

USDA. FOREST SERVICE  
 COLUMBIA RIVER GORGE NATIONAL SCENIC AREA  
 902 WASCO AVENUE, SUITE 200  
 HOOD RIVER, OR 97031

**Telephone:** 541-386-2333  
**Fax:** 541-386-1916

## PROJECT REVIEW APPLICATION

DATE OF APPLICATION: 10/11/07 DATE COMPLETE: 10/12/07 30-DAY NOTICE REQUIRED

<b>APPLICANT(S)</b>			<b>PROPERTY OWNERS</b>		
Klickitat County PUD, Attn. Mark Garner			USDA Forest Service, Attn. Pam Campbell		
MAILING ADDRESS			MAILING ADDRESS		
1313 South Columbus Ave, Goldendale, WA 98620			902 Wasco Ave, Suite 200, Hood River, OR 97031		
APPLICANT'S SIGNATURE AND DATE			PROPERTY OWNER'S SIGNATURE AND DATE		
/s/Mark Garner 10/11/07			/s/Jennifer Wade 10/12/2007		
PHONE: 509-773-7613			PHONE: 541-308-1705		
E-MAIL: jthayer@klickpud.com			E-MAIL: jenniferwade@fs.fed.us		
<b>LOCATION OF PROPERTY</b>			<b>PROPERTY ADDRESS (IF APPLICABLE)</b>		
TOWNSHIP: 2N	RANGE: 15E	SECTION: 9	N/A		
QUARTER SECTION: W½SW¼		TAX LOT: Unk.			
PARCEL SIZE (ACRES): 480			COUNTY: Klickitat		
EXISTING LAND USE: Ag			STATE: WA		

**PROJECT DESCRIPTION:** Describe your proposed project, including details on structures to be built, location and types of utilities and infrastructure, drainfields, accessory buildings, ground leveling, and filling, or any other relevant activity or mitigation measures proposed. Use additional sheets as necessary:

This proposal involves authorization of a new 7.2 kV overhead power line. This line would stem off of an existing 66kV overhead power line the main line that crosses the W½SW¼ sec. 9, T. 2N, R. 15E. and travel in a generally southwesterly direction across NFS land approximately 827' to the south boundary of section 9, where it would then enter onto private land for an additional 330'. The easement will be 28' wide – 14' each side of centerline. Two new poles would be placed on NFS land – one just south of Hwy. 14 inside of the State's easement, and one just south of Wishram Road within Klickitat

County's easement. The poles would be 40' wooden poles with crossarm construction. The poles would be buried 6 feet deep. This new line would cross over Hwy. 14. The PUD has an approved permit from WSDOT, permit U1361, to cross the highway. Two addition poles would be placed on private property in section 16.

**NOTE:** Klickitat County incorrectly displays landownership in section 9. Land under jurisdiction of the Forest Service is indicated to be "Indian land".

**Application Checklist: the following is required to complete your application:**

- Application form completed and signed
- Site Plan
- Key viewing areas checklist (attached)
- Names and addresses of adjacent property owners within 200 feet of parcel
- Any additional information as required:

**KEY VIEWING AREAS:** Key viewing areas are important public viewpoints and areas that afford opportunities to view the Gorge scenery. Key viewing areas are listed below. Please check those sites which can be seen from your property.

- |  |  |
|--|--|
| <input type="checkbox"/> Historic Columbia River Highway               | <input checked="" type="checkbox"/> Washington State Route 14  |
| <input type="checkbox"/> Sandy River                                   | <input type="checkbox"/> Washington State Route 142            |
| <input type="checkbox"/> Portland Women's Forum State Park             | <input type="checkbox"/> Washington State Route 141            |
| <input type="checkbox"/> Crown Point                                   | <input type="checkbox"/> Cook-Underwood Road                   |
| <input type="checkbox"/> Rooster Rock State Park                       | <input type="checkbox"/> Dog Mountain Trail                    |
| <input type="checkbox"/> Multnomah Falls                               | <input type="checkbox"/> Beacon Rock                           |
| <input type="checkbox"/> Larch Mountain                                | <input type="checkbox"/> Cape Horn                             |
| <input checked="" type="checkbox"/> Highway I-84, including rest stops | <input checked="" type="checkbox"/> Columbia River             |
| <input type="checkbox"/> Bonneville Dam Visitor Centers                | <input type="checkbox"/> Pacific Crest Trail Oregon Highway 35 |
| <input type="checkbox"/> Sherrard Point on Larch Mountain              |  |
| <input type="checkbox"/> Rowena Plateau/Nature Conservancy Viewpoint   |  |
| <input type="checkbox"/> Larch Mountain Road                           |  |
| <input type="checkbox"/> Wyeth Bench Road                              |  |
| <input type="checkbox"/> County Road 1230 (Old WA St. Route 14)        |  |

**ADJACENT PROPERTY OWNERS AND EXISTING LAND USE  
ON ADJACENT PARCELS WITHIN 200 FEET OF PROJECT PROPERTY:**

<u>TOWNSHIP, RANGE, SECTION, TAX LOT</u>	<u>NAME AND ADDRESS</u>	<u>EXISTING LAND USE</u>
T.2N, R.15E, sec. 16, Tax Lot 51-000100, 51-000300, 300	Georgia Unger P.O. Box 211, Goldendale, WA 98620	GMA Large Scale Ag
T.2N, R.15E, sec. 16, Tax Lot 51-000200	Clyde Worsham P.O. Box 136, Wishram, WA 98673	GMA Large Scale Ag
T.2N, R.15E, sec. 9, E $\frac{1}{2}$ SW $\frac{1}{4}$ & W $\frac{1}{2}$ SE $\frac{1}{4}$	Confederated Tribes and Bands of the Yakama Indian Nation P.O. Box 151, Toppenish, WA 98948	GMA Large Scale Ag

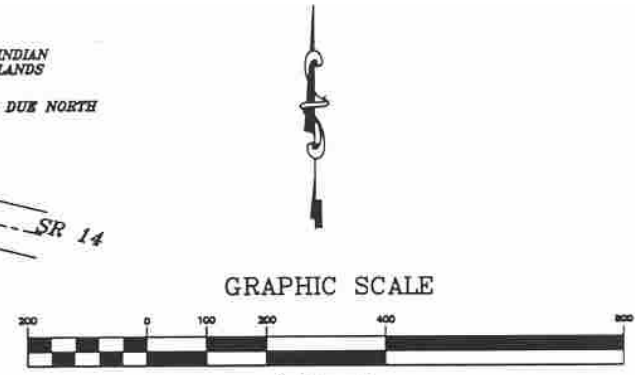
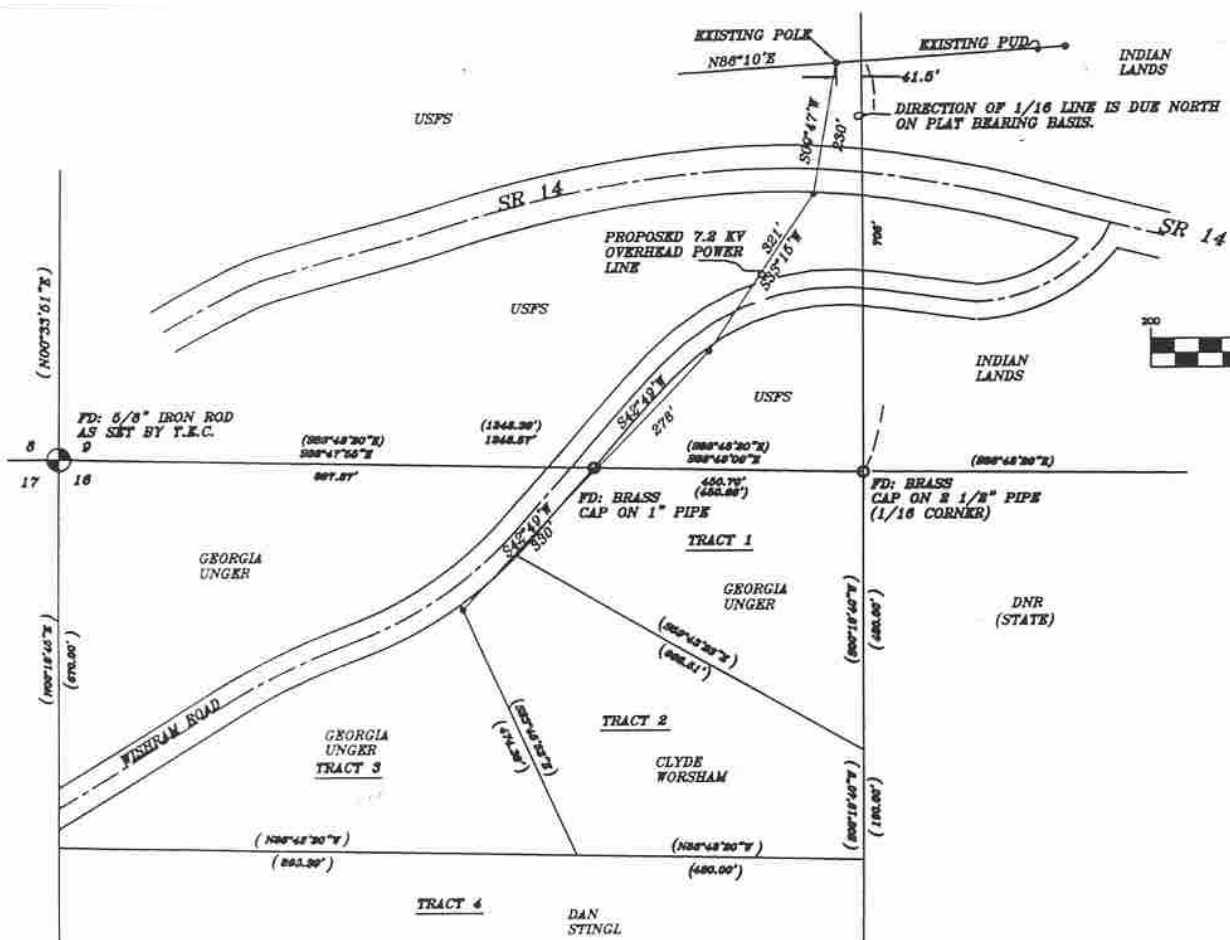

**BASIS OF BEARING**

TENNESON ENGINEERING CORP. (T.E.C.) SURVEY FOR KEITH H. SIEGMS RECORDED 1/4/1968

**PROPERTY LOCATION**

THE SOUTHWEST ONE-QUARTER OF SECTION 9, AND THE NORTHWEST ONE-QUARTER OF SECTION 16, TOWNSHIP 2 NORTH, RANGE 15 EAST, W.M.

**NARRATIVE**

THIS PLAN USES TENNESON ENGINEERING CORP. SURVEY FOR KEITH SIEGMS DATED 1/4/1968 AS THE SOLE BASIS FOR DETERMINING OWNERSHIP BOUNDARIES FOR THIS OVERHEAD ELECTRIC POWERLINE EXTENSION. NO SURVEYING HAS BEEN DONE IN SECTION 9 TO PROPERLY DETERMINE THE DIRECTION OF THE 1/16 LINE. HOWEVER, A LINE "DUE NORTH", (BASED ON THE PLAT BEARING), FROM THE POUND 1/16 CORNER INDICATES THE PROPOSED POWER LINE WILL NOT ENCRONCH ON THE NORTHEAST ONE-QUARTER OF THE NORTHWEST ONE-QUARTER.

**LEGEND**

( ) RECORD/PLAT

**KLICKITAT PUD**

WISHRAM, WA.

SECTION 18, TOWNSHIP 2 NORTH, RANGE 15 EAST, W.M.

JEFF THAYER  
(509) 773-7813  
1315 SOUTH COLUMBUS  
GOLDENDALE, WA. 98628

