East Fork Unit
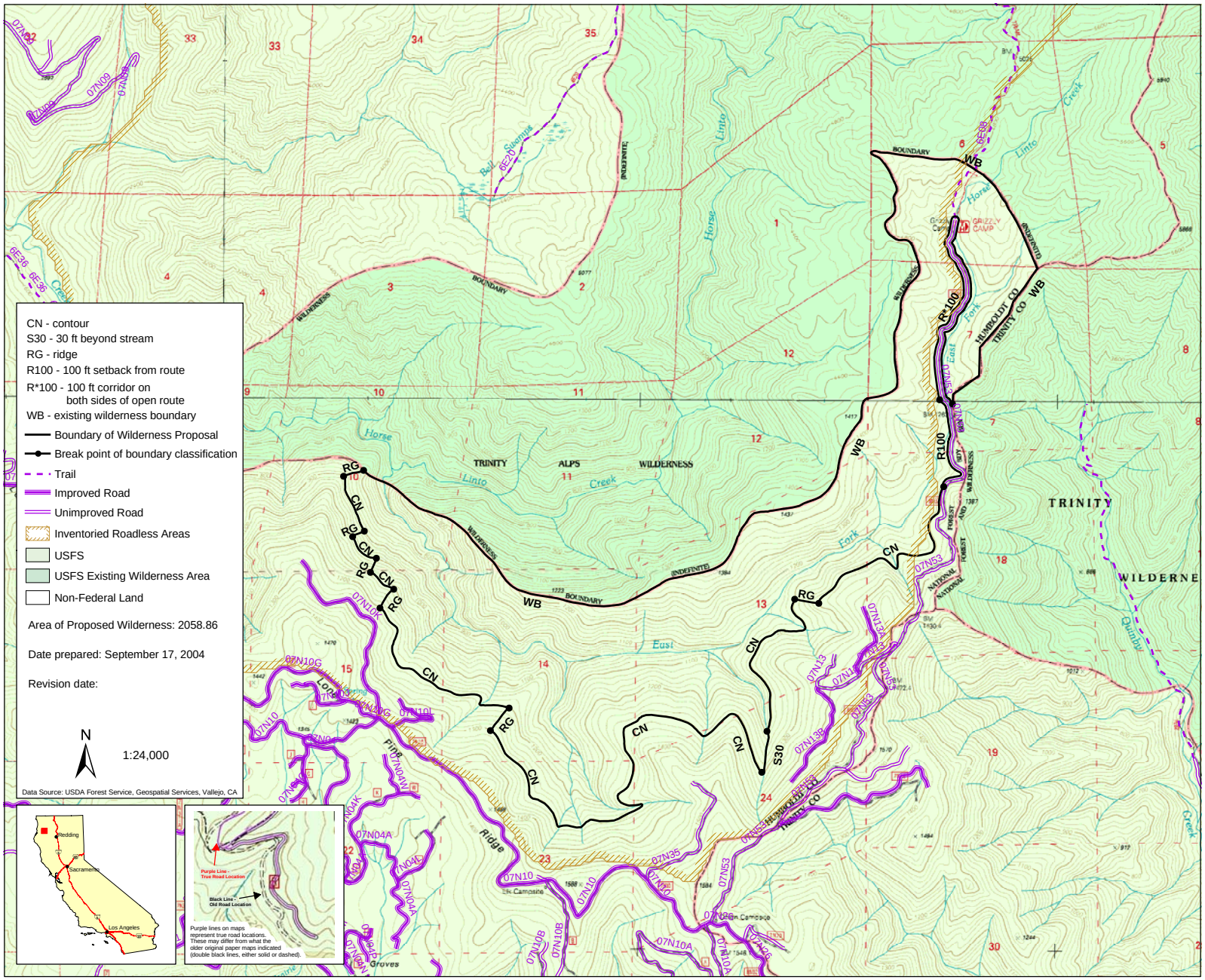
Trinity Alps Proposed Wilderness Addition
Six Rivers National Forest