

OPERATOR RESPONSIBILITIES

Operating a motor vehicle on National Forest System roads, National Forest System trails, and in areas on National Forest System lands carries a greater responsibility than operating that vehicle in a city or other developed setting. Not only must the motor vehicle operators know and follow all applicable traffic laws, but they need to show concern for the environment as well as other forest users. The misuse of motor vehicles can lead to the temporary or permanent closure of any designated road, trail, or area. Operators of motor vehicles are subject to State traffic law, including State requirements for licensing, registration, and operation of the vehicle in question.

Motor vehicle use, especially off-highway vehicle use, involves inherent risks that may cause property damage, serious injury, and possibly death to participants. Riders should drive cautiously and anticipate rough surfaces and features, such as snow, mud, vegetation, and water crossings common to remote driving conditions. Participants voluntarily assume full responsibility for these damages, risks, and dangers. Motor vehicle operators should take care at all times to protect themselves and those under their responsibility.

Much of the Angeles National Forest is remote, and medical assistance may not be readily available. Cellular telephones do not work in many areas of the Angeles National Forest. Operators should take adequate food, water, first aid supplies, and other equipment appropriate for the conditions and expected weather.

ALWAYS REMEMBER TO RESPECT PRIVATE LAND! PROTECT YOUR PRIVILEGE. STAY ON DESIGNATED ROADS AND TRAILS AND IN DESIGNATED AREAS.

Read and understand this map in its entirety. If you have questions please contact the Angeles National Forest for clarification.

Road, trail, and area users must comply with this map, as well as all Federal, State, and local laws and regulations. Compliance with these rules is the responsibility of the user.

PROHIBITIONS

It is prohibited to possess or operate a motor vehicle on National Forest System lands on the Angeles National Forest other than in accordance with these designations (36 CFR 261.13).

Violations of 36 CFR 261.13 are subject to a fine of up to \$5,000 or imprisonment for up to 6 months or both (18 U.S.C. 3571(e)). This prohibition applies regardless of the presence or absence of signs.

This map does not display nonmotorized uses, over-snow uses, or other facilities and attractions on the Angeles National Forest. Obtain a forest visitor map for more complete information.

Designated roads, trails, and areas may also be subject to temporary, emergency closures, and visitors must comply with signs notifying them of such restrictions. A national forest may issue an order to close a road, trail, or area on a temporary basis to protect the life, health or safety of forest visitors or the natural or cultural resources in these areas. Such a temporary and/or emergency closures are consistent with the Travel Management Rule (36 CFR 212.52 (b); 36 CFR 261 part B).

The designation "road or trail open to all motor vehicles" does not supersede vehicle size or weight limits imposed through State traffic law.

LEGEND

- Roads Open to Highway Legal Vehicles Only
- Roads Open to All Vehicles
- Trails Open to All Vehicles
- Trails Open to Vehicles 50" or Less in Width
- Special Vehicle Designation (See Table)
- Seasonal Designation (See Table)
(Use along with road and trail symbols above)
- Interstate
- Other Public Roads
- Motorized Trail Access
- Open to Cross Country Travel
- Forest or Unit Boundary
- Non-National Forest System Lands within this National Forest
- Wilderness
- Lakes

0 1 2 3 4 5 Miles

EXPLANATION OF LEGEND ITEMS

Roads Open to Highway Legal Vehicle Only:

These roads are open only to motor vehicles licensed under State law for general operation on all public roads within the State.

Roads Open to All Vehicles:

These roads are open to all motor vehicles, including smaller off highway vehicles that may not be licensed for highway use (but not to oversize or overweight vehicles under State traffic law).

Trails Open to All Vehicles:

These trails are open to all motor vehicles, including both highway legal and non highway legal vehicles.

Trails Open to Vehicles 50" or Less in Width:

These trails are open only to motor vehicles less than 50 inches in width at the widest point on the vehicle.

Special Vehicle Designation:

This symbol indicates that the road or trail is open to classes of vehicles other than those listed above. Refer to the Seasonal and Special Designation Table for further instructions.

Seasonal Designation:

This symbol, used in conjunction with one of the other road or trail symbols, indicates that the road or trail is open only during certain portions of the year. Refer to the Seasonal and Special Designation Table for further instructions.

Areas Open to Cross Country Travel:

These are areas on National Forest System land that allow cross-country travel motorized vehicles. Specific vehicle classes and seasonal designations may be indicated in the Seasonal and Special Designation Table.

Motorized Trail Access:

This symbol indicates a trail head for access to a motorized route. Not all motorized routes have trail heads and those that do may range from primitive to developed.

Travel Management Areas		
Area Name	Vehicles Allowed	Season of Use
Littlerock OHV Area	All Vehicles 4X4 recommended	Open for day use only. Availability subject to reservoir level.
San Gabriel OHV Area	4X4 vehicles only.	Open for day use only. Availability subject to reservoir level.
Rower Flat OHV Area	All Vehicles.	Year-round

Seasonal and Special Vehicle Designations					
Route Number	Legend	Special Vehicle Designation	Dates Allowed	Beginning Mile Post	Ending Mile Post
3414W19	Special Vehicle Designation	High Clearance Vehicles, All Non-Highway Legal Vehicles Wider Than 50 Inches	Year-round	0.000	4.100
3414W34	Special Vehicle Designation	High Clearance Vehicles, All Non-Highway Legal Vehicles Wider Than 50 Inches	Year-round	0.000	2.800
3415W03	Special Vehicle Designation	High Clearance Vehicles, All Non-Highway Legal Vehicles Wider Than 50 Inches	Year-round	0.000	5.500
3418W01	Special Vehicle Designation	High Clearance Vehicles, All Non-Highway Legal Vehicles Wider Than 50 Inches	Year-round	0.000	4.100
3418W02	Special Vehicle Designation	High Clearance Vehicles, All Non-Highway Legal Vehicles Wider Than 50 Inches	Year-round	0.000	0.800
3N06.1	Roads open to highway legal vehicles only, with Seasonal Designation	Seasonal Designation	05/01-11/01	0.000	2.360
3N06.2	Roads open to highway legal vehicles only, with Seasonal Designation	Seasonal Designation	05/01-11/01	2.360	5.050
3N06.3	Roads open to highway legal vehicles only, with Seasonal Designation	Seasonal Designation	05/01-01/01	5.050	7.170
3N17.2	Roads open to all vehicles, with Seasonal Designation	Seasonal Designation	05/01-11/01	3.880	8.370
3N17.3	Roads open to all vehicles, with Seasonal Designation	Seasonal Designation	05/01-11/01	8.370	11.410
3N17H	Roads open to all vehicles, with Seasonal Designation	Seasonal Designation	05/01-11/01	0.000	2.200
3N26.2	Roads open to all vehicles, with Seasonal Designation	Seasonal Designation	05/01-11/01	3.000	3.910
3N32.1	Roads open to all vehicles, with Seasonal Designation	Seasonal Designation	05/01-11/30	0.000	0.510
3N39	Roads open to highway legal vehicles only, with Seasonal Designation	Seasonal Designation	05/01-11/01	0.000	2.910
4N11.2	Roads open to all vehicles, with Seasonal Designation	Seasonal Designation	05/01-11/01	6.500	8.600
4N12	Roads open to all vehicles, with Seasonal Designation	Seasonal Designation	05/01-11/01	0.000	5.210
4N56	Roads open to all vehicles, with Seasonal Designation	Seasonal Designation	05/01-11/01	0.000	3.980

VICINITY MAP

PURPOSE AND CONTENTS OF THIS MAP

This map dated 09/15/2008 shows the National Forest System roads, National Forest System trails, and the areas on National Forest System lands in the Angeles National Forest that are designated for motor vehicle use pursuant to 36 CFR 212.51. The map also contains a list of those designated roads, trails, and areas that enumerate the types of vehicles that are allowed on each route and in each area and any seasonal restrictions that apply on those routes and in those areas.

Designation of a road, trail, or area for motor vehicle use by a particular class of vehicle under 36 CFR 212.51 should not be interpreted as encouraging or inviting use, or to imply that the road, trail, or area is passable, actively maintained, or safe for travel. Motor vehicle designations include parking along designated routes and at facilities associated with designated routes when it is safe to do so and when not causing damage to National Forest System resources. Seasonal weather conditions and natural events may render designated roads and trails impassable for extended periods. Designated areas may contain dangerous or impassable terrain. Many designated roads and trails may be passable only by high-clearance vehicles or four-wheel drive vehicles. Maintenance of designated roads and trails will depend on available resources, and many may receive little maintenance.

This motor vehicle use map identifies those roads, trails, and areas designated for the motor vehicle use under 36 CFR 212.51 for the purpose of enforcing the prohibition at 36 CFR 261.13. This is a limited purpose. The other public roads are shown for information and navigation purposes only and are not subject to designation under the Forest Service travel management regulation.

These designations apply only to National Forest System roads, National Forest System trails, and areas on National Forest System lands.

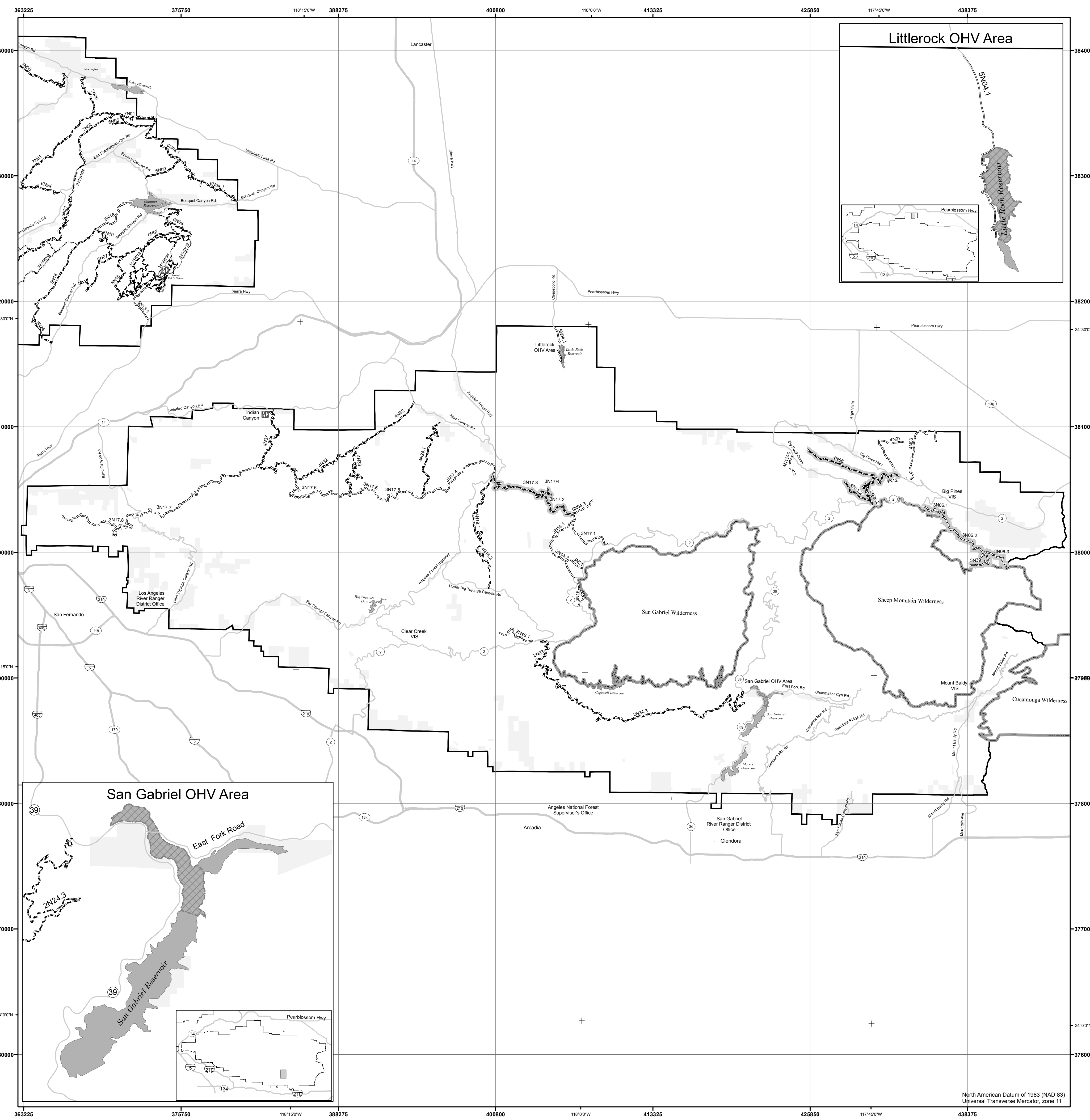

Motor Vehicle Use Map Angeles National Forest

California Forest Service 2008
United States Department of Agriculture

INFORMATION SOURCES

San Gabriel River Ranger District (626)335-1251
Mt. Baldy Visitor Center (909)982-2829
San Gabriel Entrance Station (626)969-1012
San Gabriel OHV Office (626)910-1235

Los Angeles River Ranger District (818)899-1900
Chilao Visitor Center (626)796-5541
Clear Creek Information Station (626)821-6764

Santa Clara/Mojave Rivers Ranger District (661)296-9710
Big Pines Information Station (760)249-3504
Grassy Hollow Visitor Center (626)821-6737
Angeles National Forest Supervisor's Office (626)574-1613

For Emergencies Please Dial 911

Angeles National Forest Web Page
www.fs.fed.us/r5/angeles/

California State Parks
www.ohv.parks.ca.gov

www.treadlightly.org

