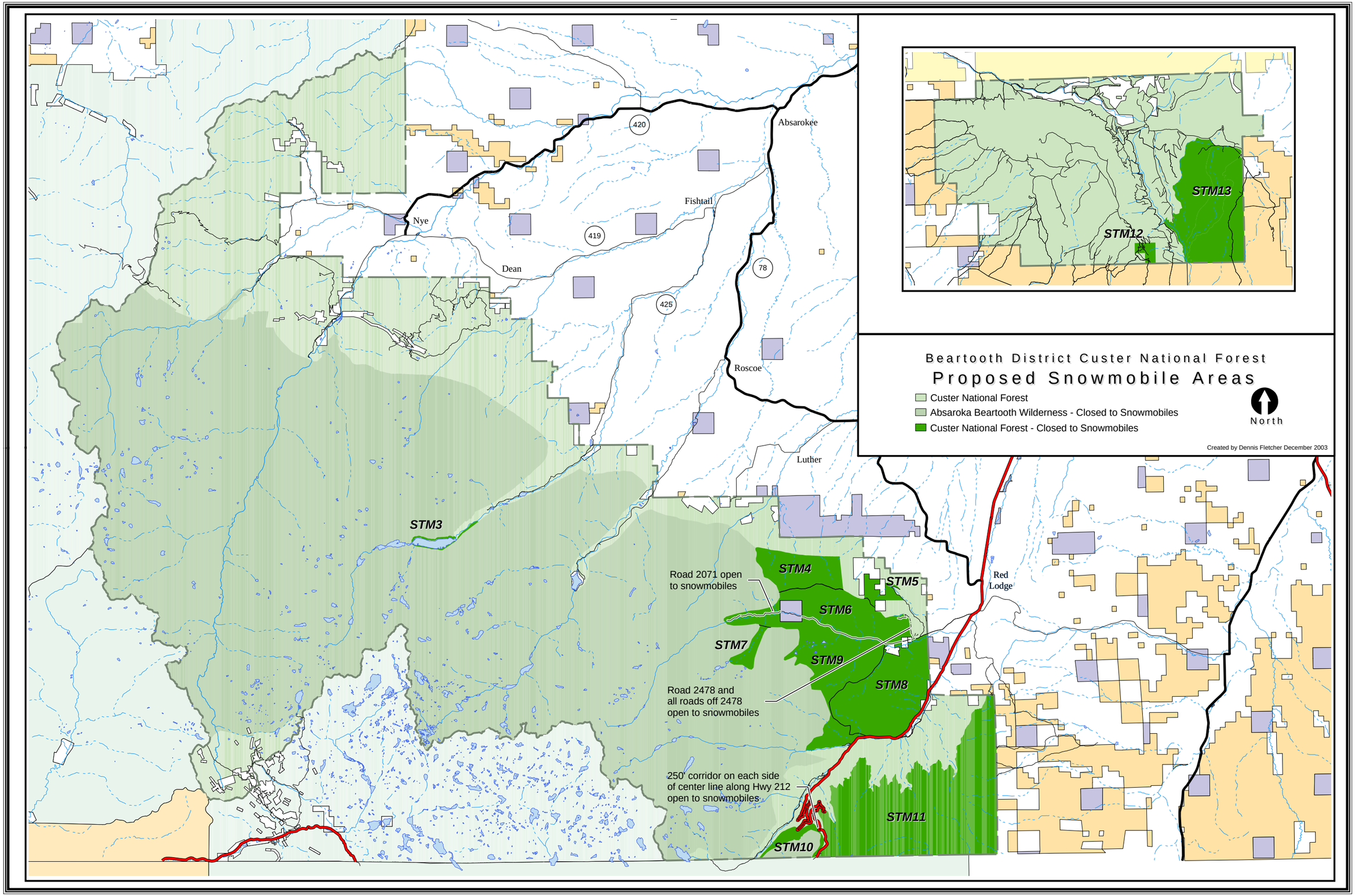
Beartooth District Custer National Forest
Proposed Snowmobile Areas
Custer National Forest
Absaroka Beartooth Wilderness - Closed to Snowmobiles
Custer National Forest - Closed to Snowmobiles
North
Created by Dennis Fletcher December 2003
STM12
STM13
Absarokee
Fishtail
Nye
Dean
Roscoe
Luther
Red Lodge
420
419
425
78
STM3
STM4
STM5
STM6
STM7
STM8
STM9
STM10
STM11
Road 2071 open to snowmobiles
Road 2478 and all roads off 2478 open to snowmobiles
250' corridor on each side of center line along Hwy 212 open to snowmobiles