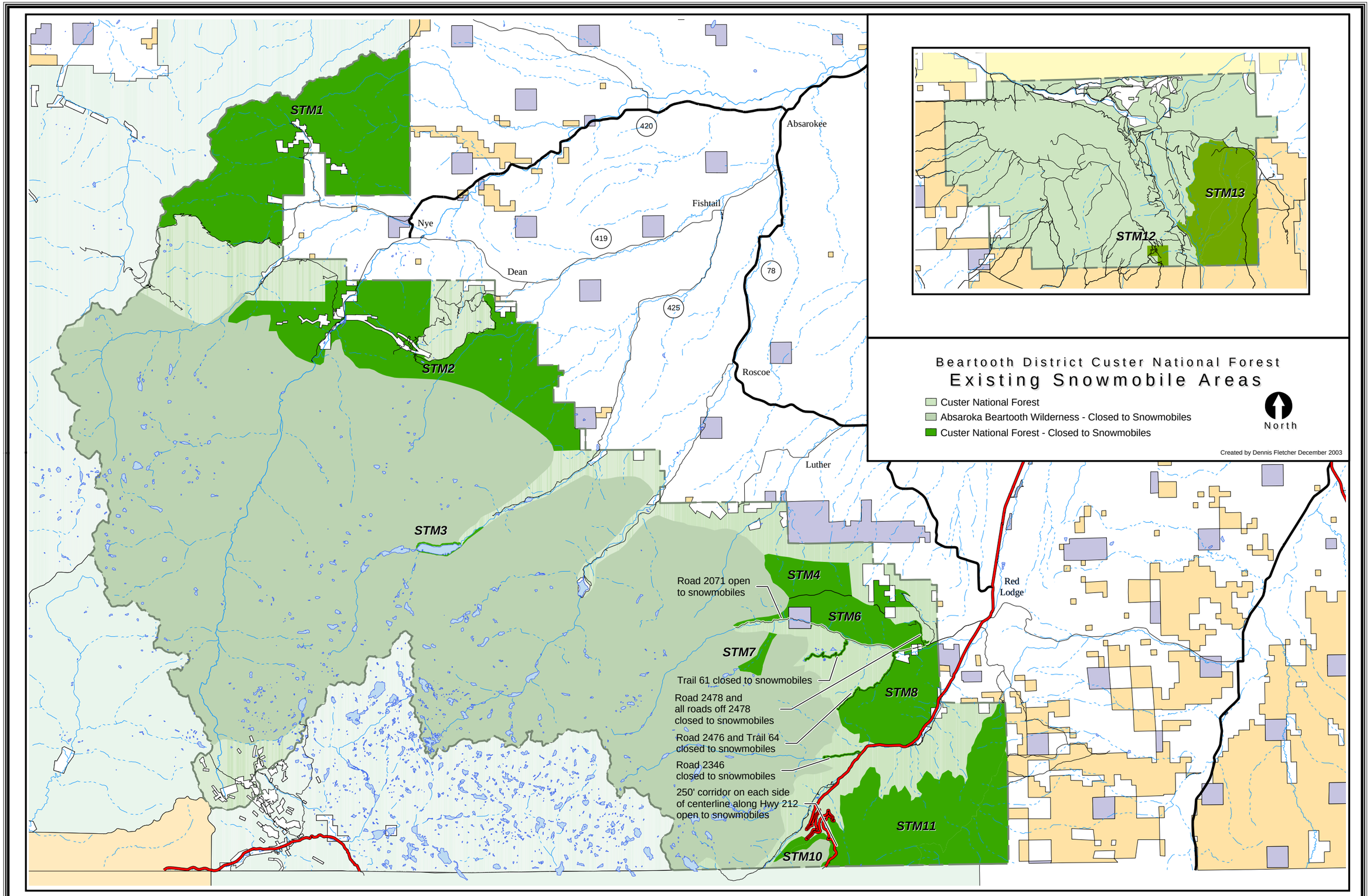
Beartooth District Custer National Forest
Existing Snowmobile Areas
Custer National Forest
Absaroka Beartooth Wilderness - Closed to Snowmobiles
Custer National Forest - Closed to Snowmobiles
North
Created by Dennis Fletcher December 2003
STM1
STM2
STM3
STM4
STM6
STM7
STM8
STM10
STM11
STM12
STM13
Absarokee
Fishtail
Nye
Dean
Roscoe
Luther
Red Lodge
420
419
425
78
Road 2071 open to snowmobiles
Trail 61 closed to snowmobiles
Road 2478 and all roads off 2478 closed to snowmobiles
Road 2476 and Trail 64 closed to snowmobiles
Road 2346 closed to snowmobiles
250' corridor on each side of centerline along Hwy 212 open to snowmobiles