

Forest Map Order Form

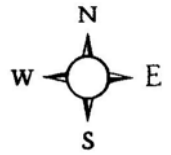

Shawnee National Forest 50 Hwy 145 South Harrisburg IL 62946 618-253-7114 2009

Maps and general information pertaining to the Shawnee National Forest may be obtained by contacting the Supervisor's Office in Harrisburg, Illinois.

Use the order form below for mail orders. Simply fill out the order form, enclose check or money order payable to **USDA Forest Service** (do not send cash) and mail to:

**Shawnee National Forest
50 Hwy 145 South
Harrisburg, IL 62946**

Quantity	Map Description	Map Price	Total \$ Amount
<p>_____</p>	<p>Shawnee National Forest Visitor's Map Folded Map (unfolds to a size of 3 ft. x 3 ft.) Scale: 1/2" = 1 mile. This map features Southern Illinois and the Shawnee National Forest. It is a good road map featuring main and secondary roads, recreation areas, some trails and land ownership (private, state, or federal lands).</p>	<p>\$10.00 each (synthetic)</p> <p>Total Amount for Forest Visitor maps</p>	<p>_____</p> <p>\$ _____</p>
<p>_____</p> <p>_____</p> <p>_____</p>	<p>Topographic Map Scale: 2 1/2" = 1 mile. One map covers approximately 49 square miles. Please indicate the quantity and name of each topographic map you are ordering:</p> <p>_____</p> <p>_____</p> <p>_____</p> <p>If your order contains 1 or more topographic map(s) please add \$3.50 postage to your total amount of order.</p>	<p>\$6.00 each</p> <p>Total Amount for Topographic maps (including postage)</p> <p>Total Amount of Order (including Forest Visitor Maps, Topographic Maps & Postage)</p>	<p>\$ _____</p> <p>+ \$3.50 (Applicable only to topographic map orders)</p> <p>\$ _____</p> <p>\$ _____</p>

Mail Maps To: (please print)

Name: _____

Address: _____

City: _____

State: _____ **Zip Code:** _____

When ordering topographic maps indicate your choice by name. The names of each map appear diagonally across each small box below, representing a map covering that portion of Southern Illinois. The shaded areas on the map represent the general location of the Shawnee National Forest.

***ORAVILLE TOPO TEMPORARILY NOT AVAILABLE**

Index to Geological Topographic Map

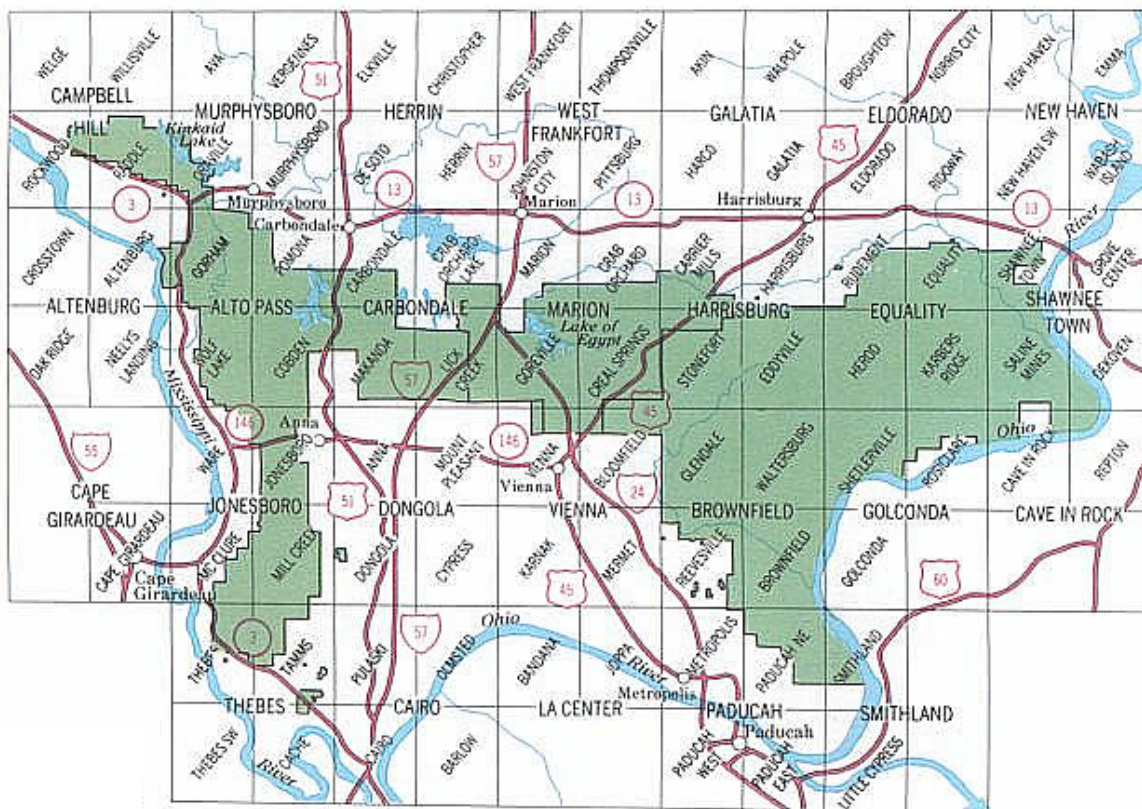

We provide only those maps that contain Shawnee National Forest lands.

The policy of the United States Department of Agriculture Forest Service prohibits discrimination on the basis of race, color, national origin, age, religion, sex, or disability, familial status, or political affiliation. Persons believing they have been discriminated against in any Forest Service related activity should write to: Chief, Forest Service, USDA, PO Box 96090, Washington, DC 20090-6090.