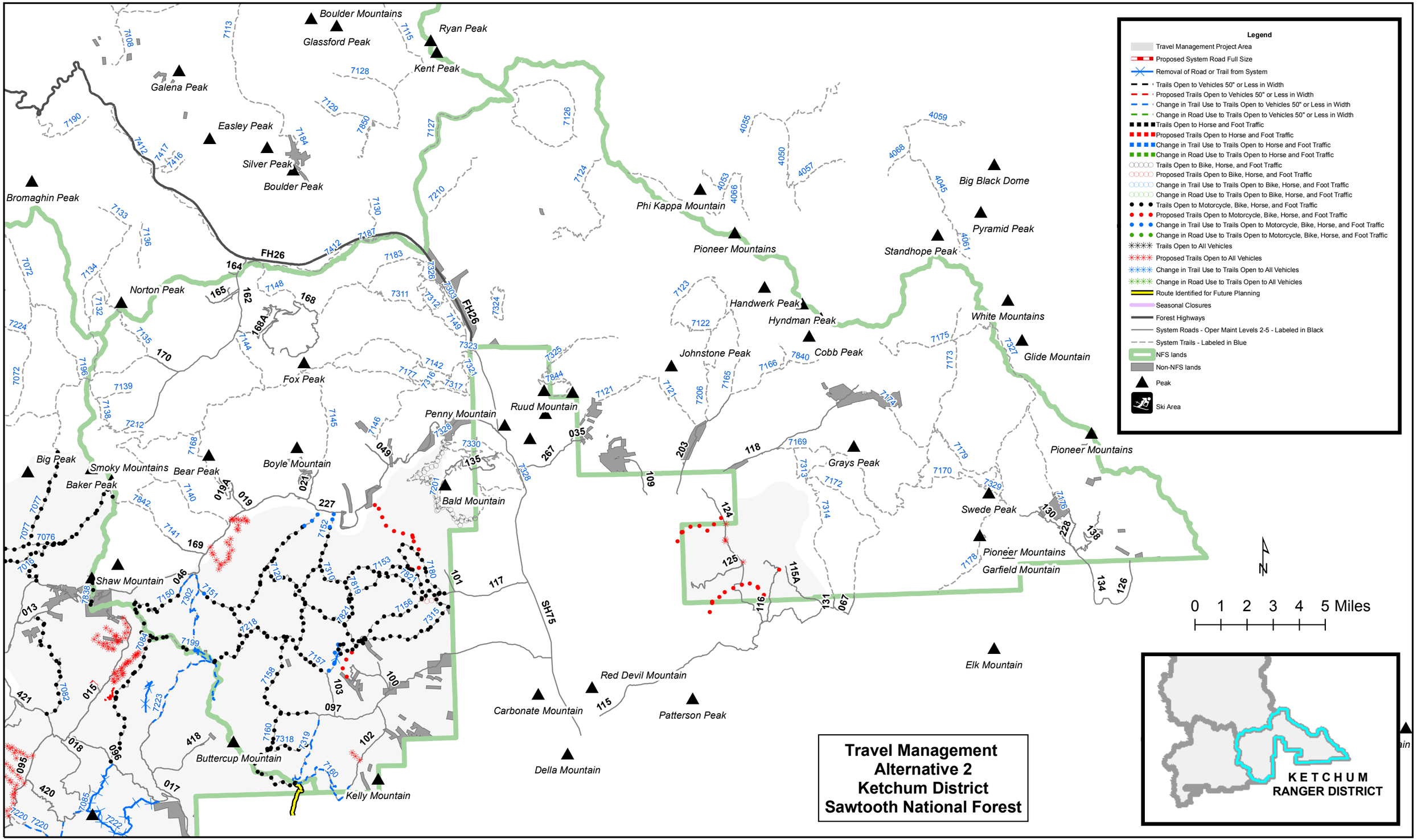
Legend
Travel Management Project Area
Proposed System Road Full Size
Removal of Road or Trail from System
Trails Open to Vehicles 50" or Less in Width
Proposed Trails Open to Vehicles 50" or Less in Width
Change in Trail Use to Trails Open to Vehicles 50" or Less in Width
Change in Road Use to Trails Open to Vehicles 50" or Less in Width
Trails Open to Horse and Foot Traffic
Proposed Trails Open to Horse and Foot Traffic
Change in Trail Use to Trails Open to Horse and Foot Traffic
Change in Road Use to Trails Open to Horse and Foot Traffic
Trails Open to Bike, Horse, and Foot Traffic
Proposed Trails Open to Bike, Horse, and Foot Traffic
Change in Trail Use to Trails Open to Bike, Horse, and Foot Traffic
Change in Road Use to Trails Open to Bike, Horse, and Foot Traffic
Trails Open to Motorcycle, Bike, Horse, and Foot Traffic
Proposed Trails Open to Motorcycle, Bike, Horse, and Foot Traffic
Change in Trail Use to Trails Open to Motorcycle, Bike, Horse, and Foot Traffic
Change in Road Use to Trails Open to Motorcycle, Bike, Horse, and Foot Traffic
Trails Open to All Vehicles
Proposed Trails Open to All Vehicles
Change in Trail Use to Trails Open to All Vehicles
Change in Road Use to Trails Open to All Vehicles
Route Identified for Future Planning
Seasonal Closures
Forest Highways
System Roads - Oper Maint Levels 2-5 - Labeled in Black
System Trails - Labeled in Blue
NFS lands
Non-NFS lands
Peak
Ski Area
Boulder Mountains
Glassford Peak
Ryan Peak
Kent Peak
Galena Peak
Easley Peak
Silver Peak
Boulder Peak
Bromaghin Peak
Norton Peak
Fox Peak
Phi Kappa Mountain
Pioneer Mountains
Big Black Dome
Pyramid Peak
Standhope Peak
Handwerk Peak
Hyndman Peak
Cobb Peak
Johnstone Peak
White Mountains
Glide Mountain
Penny Mountain
Ruud Mountain
Big Peak
Smoky Mountains
Baker Peak
Bear Peak
Boyle Mountain
Bald Mountain
Grays Peak
Pioneer Mountains
Swede Peak
Pioneer Mountains
Garfield Mountain
Shaw Mountain
Elk Mountain
Red Devil Mountain
Carbonate Mountain
Patterson Peak
Buttercup Mountain
Della Mountain
Kelly Mountain
FH26
SH75
0 1 2 3 4 5 Miles
KETCHUM
RANGER DISTRICT
Travel Management
Alternative 2
Ketchum District
Sawtooth National Forest