

Did You Know? VEHU #158

A brief overview of CPRS functionality

Nancy Walsh-Robart ANP CDE

Richard Moran MT

Welcome to Alaska

What Is a CAC/CIS?

- Job created by the VA to manage the Electronic Record
- User Training
- Clinical System Configuration
- Templates and Reminders
- Integration of Clinical Information into clinical processes using the Electronic Record

Keyboard Shortcuts

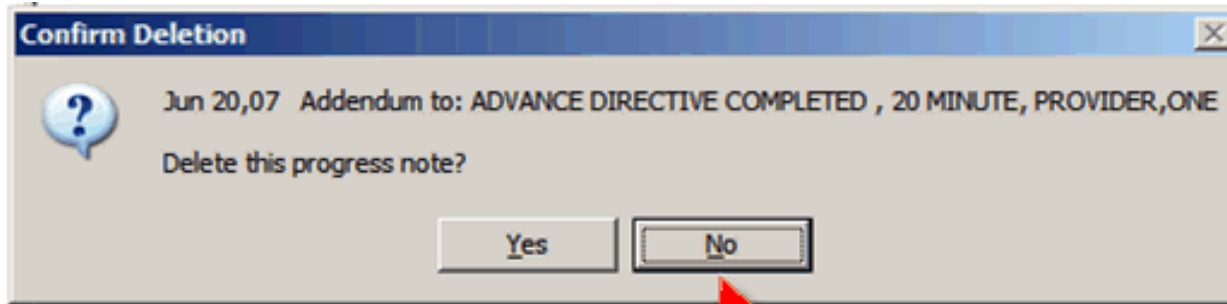

Note highlighting of "No" button. Pressing enter will "click" the highlighted button.

Tab Key to Move Around

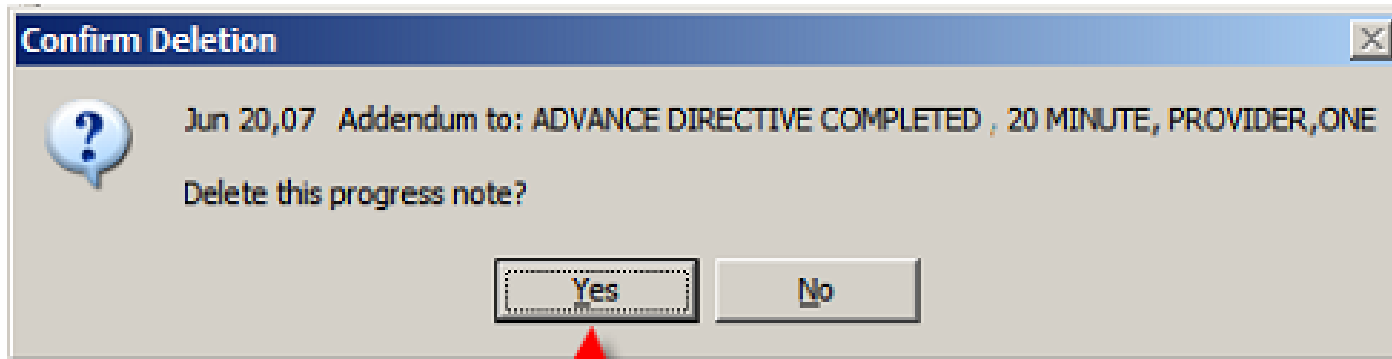

Pressing the Tab Key will switch boxes. In this case from
No to Yes.
Now the Enter Key will select Yes.

Hot Keys to Open Menus

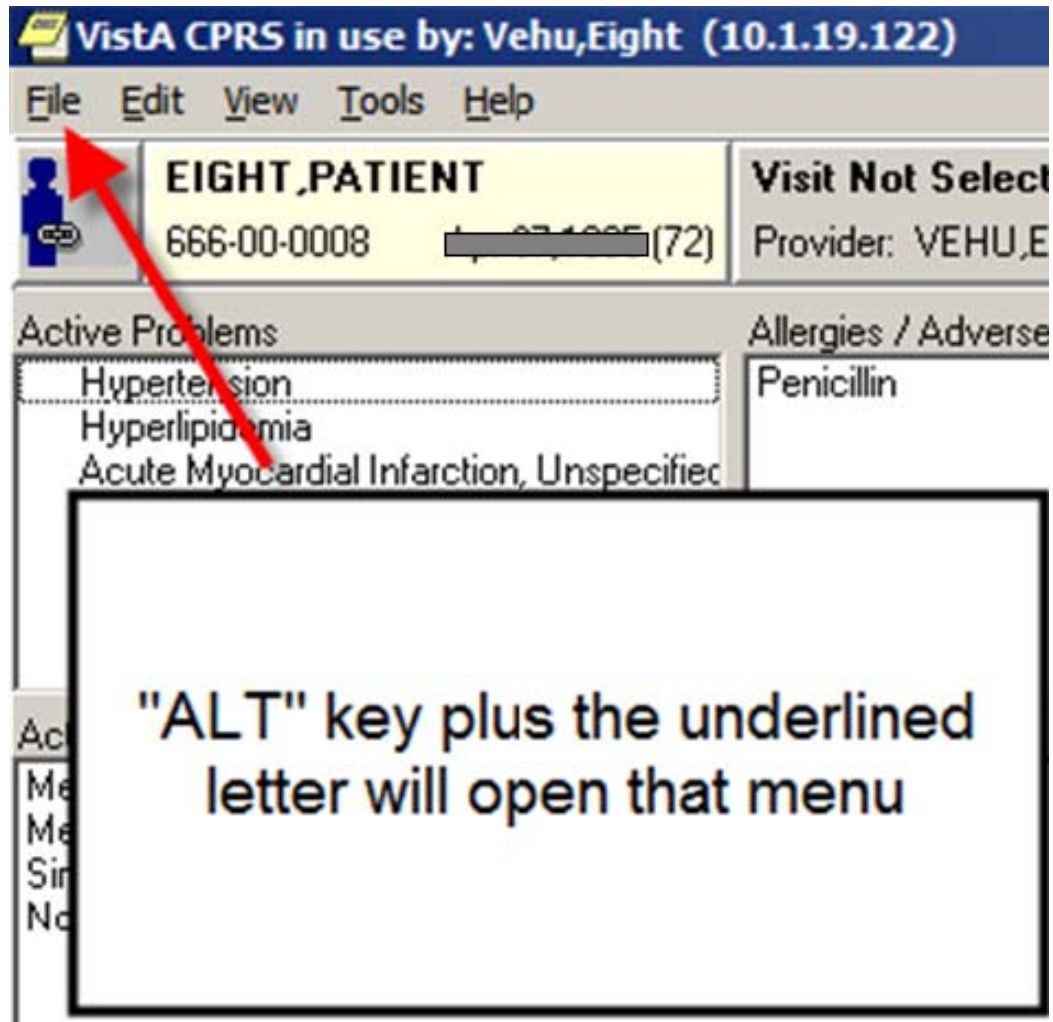

Vista CPRS in use by: Vehu,Eight (10.1.19.122)

File Edit View Tools Help

EIGHT_PATIENT Visit Not Select
666-00-0008 [REDACTED] (72) Provider: VEHU,E

Active Problems Allergies / Adverse
Hypertension Penicillin
Hyperlipidemia
Acute Myocardial Infarction, Unspecified

Ac
Me
Me
Sin
No

"ALT" key plus the underlined letter will open that menu

Hot Keys to Open Menus

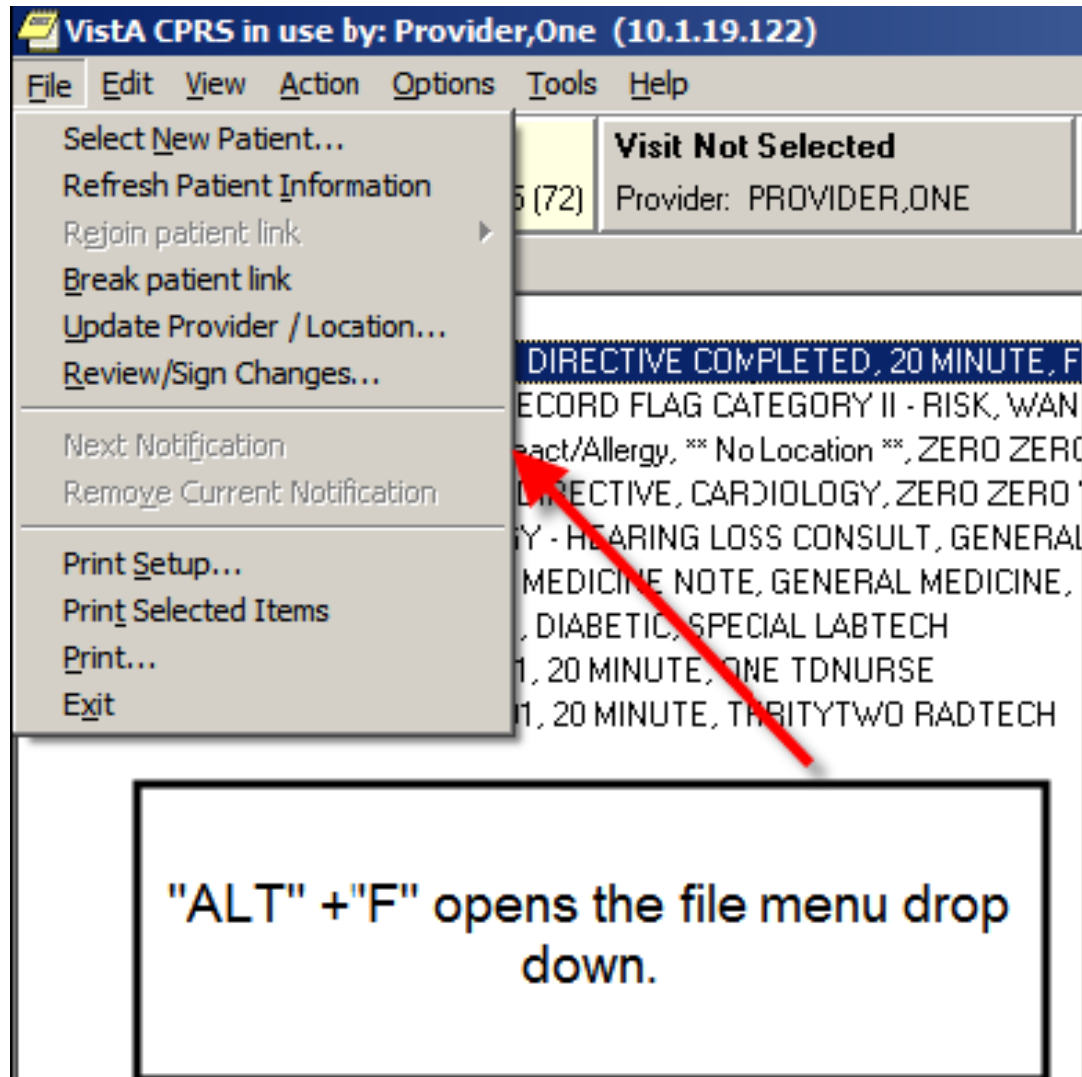

"ALT" + "F" opens the file menu drop down.

Sign Orders without the Mouse

Vista CPRS in use by: Vehu,Eight (10.1.19.122)

File Edit View **Action** Options Tools Help

Change...
Copy to New Order...
Discontinue / Cancel...
Change Release Event
Hold...
Release Hold...
Renew...

Alert when Results...
Complete...
Flag...
Unflag...
Sign Selected...

From the Orders Tab.
"ALT" +"A" will open the
action menu.

Primary Care
Order: VEHU,EIGHT
(g & Recent Activity) - ALL SERVICES
DL TARTHATE TAB 50MG
VA pro
GLUCOSE BLOOD SERUM SP LB #2804

Sign Orders without the Mouse

use by: Vehu,Eight (10.1.19.122)

Action Options Tools Help

- Change...
- Copy to New Order...
- Discontinue / Cancel...
- Change Release Event
- Hold...
- Release Hold...
- Renewu...

Alert when Results...
Complete...
Flag...
Unflag...

Sign Selected...

Not Selected
Order: VEHU,EIGHT
...ng & Recent Activity) - ALL SERVICE
DL TARTRATE TAB 50MG
ABLET BY MOUTH TWICE A DAY
Re
N
AB
ef
T
AB
Re
RI
TAB
VA provider.
Lab GLUCOSE BLO
HEMOGLOBIN

Press "G" to sign the selected orders. Note underlined "g".
No "ALT" needed.

Signature Box Opens

Vista CPRS in use by: Vehu,Thirty (10.1.21.83)

File Edit View Action Options Tools Help

THIRTY_PATIENT **DIABETIC** Primary Care Team Unassigned
666-00-0030 (73) Provider: VEHU,THIRTY

View Orders Active Orders (includes Pending & Recent Activity) - ALL SERVICES

| Active Orders (includes Pending & Recent Activity) | Ser... | Order | Start / Stop | Provider | Nur... | Clerk | Chart | Sta... | Lo... |
|--|--------|----------------------------------|--------------|----------|--------|-------|-------|--------|--------|
| | Out. M | METFORMIN TAB,SA 500MG | Start: | Vehu,D | | | | active | Gener: |
| | | TAKE ONE TABLET BY MOUTH TWICE A | 01/10/100 | | | | | active | Gener: |
| | | | | | | | | active | Gener: |
| | | | | | | | | unrel: | Audiok |

Sign Orders

Write Service Connection & Rated Disabilities

Service Connected: %
Rated Disabilities: NONE STATED

Outpatient Medications Related To:

- SC - Service Connected Condition
- CV - Combat Vet (Combat Related)
- AD - Agent Orange Exposure
- IR - Ionizing Radiation Exposure
- SWAC - Southwest Asia Conditions
- SHD - Shipboard Hazard and Defense
- MST - MST
- HNC - Head and/or Neck Cancer

Signature will be Applied to Checked Items

PNEUMOCOCCAL VACCINE INJ. 1CC IM ONCE Quantity: 1 0 refills *UNSIGNED*

Electronic Signature Code

OK Cancel

The signature box opens for your use. No mouse click required

Did You Know

Patient Selection Screen

Patient Selection

Patient List

No Default
 Providers
 Team/Personal
 Specialties

Clinics
 Wards
 All

Patients (All Patients)

Thirty_Patient

Bcma.Eight
Bcma.Eighteen-Patient
Bcma.Eighty-Patient
Bcma.Eighty-eight-Patient
Bcma.Eighty-five-Patient
Bcma.Eighty-four-Patient
Bcma.Eighty-nine-Patient
Bcma.Eighty-one-Patient
Bcma.Eighty-seven-Patient
Bcma.Eighty-six-Patient
Bcma.Eighty-three-Patient
Bcma.Eighty-two-Patient
Bcma.Eleven-Patient
Bcma.Fifteen-Patient
Bcma.Fifty-Patient

OK
Cancel

Save Patient List Settings

Notifications

| Info | Patient | Location | Urgency | Alert Date/Time | Message | Forwarded By/When |
|------|--------------------|----------|----------|------------------|---|-------------------|
| | THIRTY.PA (██████) | | Moderate | 07/07/2005 09:42 | UNSIGNED VISUAL IMPAIRMENT CLINIC INITIAL VISIT av... | |
| | THIRTY.PA (██████) | | Moderate | 07/07/2005 09:40 | Labs resulted - [GLUCOSE] | |
| | THIRTY.PA (██████) | | HIGH | 07/07/2005 09:40 | Critical labs - [GLUCOSE] | |
| | THIRTY.PA (██████) | | HIGH | 07/07/2005 09:40 | Critical lab: GLUCOSE 350 07/07 10:40 | |

Process Info Process All Process Forward Remove

Resize Alert Columns

Information may be hidden if your columns are not sized.

| Info | Patient | Location | Urgency | Alert Date/Time | Message |
|------|-------------------|----------|----------|------------------|-----------------------------------|
| | EIGHT_PAT (E0008) | | HIGH | 06/21/2007@13:12 | Critical labs - [GLUCOSE] |
| | FORTYFOUR (F0044) | | Moderate | 04/24/2007@13:34 | Abnormal labs - [LDL CHOLESTEROL] |
| | FORTYTWO, (F0042) | | Moderate | 04/24/2007@13:34 | Abnormal labs - [LDL CHOLESTEROL] |
| | FORTYONE, (F0041) | | Moderate | 04/24/2007@13:34 | Abnormal labs - [LDL CHOLESTEROL] |
| | FORTYTHRE (F0043) | | Moderate | 04/24/2007@13:34 | Abnormal labs - [LDL CHOLESTEROL] |
| | FORTYFIVE (F0045) | | Moderate | 04/24/2007@13:34 | Abnormal labs - [LDL CHOLESTEROL] |
| | FORTYFOUR (F0044) | | Moderate | 04/24/2007@13:33 | Abnormal labs - [LDL CHOLESTEROL] |
| | FORTYFOUR (F0044) | GM | Moderate | 04/24/2007@13:33 | New order(s) placed. |
| | FORTYTWO, (F0042) | | Moderate | 04/24/2007@13:33 | Abnormal labs - [LDL CHOLESTEROL] |
| | FORTYTWO, (F0042) | GM | Moderate | 04/24/2007@13:33 | New order(s) placed. |
| | FORTYONE, (F0041) | | Moderate | 04/24/2007@13:33 | Abnormal labs - [LDL CHOLESTEROL] |

Hidden Data Appears

Patient Selection

Patient List

No Default
 Providers
 Team/Personal
 Specialties

Clinics
 Wards
 All

Patients (All Patients)

Thirtyone, Patient

Bcma, Eight
Bcma, Eighteen-Patient
Bcma, Eighty-Patient
Bcma, Eightyeight-Patient
Bcma, Eightyfive-Patient
Bcma, Eightyfour-Patient
Bcma, Eightynine-Patient
Bcma, Eightyone-Patient
Bcma, Eightyseven-Patient
Bcma, Eightysix-Patient
Bcma, Eightythree-Patient
Bcma, Eightytwo-Patient
Bcma, Eleven-Patient
Bcma, Fifteen-Patient
Bcma, Fiftv-Patient

OK
Cancel

Column expanded for full view of data

Save Patient List Settings

Notifications

| Info | Patient | Urgency | Alert Date/Time | Message | Forwarded By/when |
|------|--------------------|----------|------------------|---|-------------------------------|
| | THIRTYONE (██████) | Moderate | 07/07/2005@13:43 | UNSIGNED VISUAL IMPAIRMENT CLINIC INITIAL ... | |
| | THIRTY,PA (██████) | HIGH | 07/07/2005@10:40 | Critical labs - [GLUCOSE] | VEHU,THIRTY 07/23/06 13:07:27 |
| | THIRTYONE (██████) | HIGH | 07/07/2005@10:40 | Critical labs - [GLUCOSE] | |
| I | THIRTYONE (██████) | HIGH | 07/07/2005@10:40 | Critical lab: GLUCOSE 350 07/07 10:40 | |
| | THIRTYONE (██████) | Moderate | 07/07/2005@10:40 | Labs resulted - [GLUCOSE] | |

Process Info Process All Process Forward Remove

Sorting Alerts

Patient Selection

Patient List

No Default
 Providers
 Team/Personal
 Specialties

Clinics
 Wards
 All

Patients (All Patients)

Thirty.Patient

Bcma,Eight
Bcma,Eighteen-Patient
Bcma,Eighty-Patient
Bcma,Eightyeight-Patient
Bcma,Eightyfive-Patient
Bcma,Eightyfour-Patient
Bcma,Eightynine-Patient
Bcma,Eightyone-Patient
Bcma,Eightyseven-Patient
Bcma,Eightysix-Patient
Bcma,Eightythree-Patient
Bcma,Eightytwo-Patient
Bcma,Eleven-Patient
Bcma,Fifteen-Patient
Bcma,Fifty-Patient

OK
Cancel

Sort columns by clicking on the headings

Save Patient List Settings

Notifications

| Info | Patient | Location | Urgency | Alert Date/Time | Message | Forw. |
|------|--------------------|----------|----------|------------------|---|-------|
| | THIRTY,PA (██████) | | Moderate | 07/07/2005@13:42 | UNSIGNED VISUAL IMPAIRMENT CLINIC INITIAL VISIT av... | |
| | THIRTY,PA (██████) | | Moderate | 07/07/2005@10:40 | Labs resulted - [GLUCOSE] | |
| | THIRTY,PA (██████) | | HIGH | 07/07/2005@10:40 | Critical labs - [GLUCOSE] | |
| I | THIRTY,PA (██████) | | HIGH | 07/07/2005@10:40 | Critical lab: GLUCOSE 350 07/07 10:40 | |

Process Info Process All Process Forward Remove

How to Forward an Alert

Left click on the Alert to Select it.

| Info | Patient | Location | Urgency | Alert Date/Time | Message |
|------|--------------------------|----------|----------|------------------|---------------------------------------|
| | EIGHT_PAT ([REDACTED]) | | HIGH | 06/21/2007@13:12 | Critical labs - [GLUCOSE] |
| | EIGHT_PAT ([REDACTED]) | | HIGH | 06/21/2007@13:12 | Critical lab: GLUCOSE 350 06/21 07:00 |
| | FORTY_PAT ([REDACTED]) | | Moderate | 04/24/2007@13:34 | Abnormal labs - [LDL CHOLESTEROL] |
| | THIRTYNIN ([REDACTED]) | | Moderate | 04/24/2007@13:34 | Abnormal labs - [LDL CHOLESTEROL] |
| | THIRTYSIX ([REDACTED]) | | Moderate | 04/24/2007@13:34 | Abnormal labs - [LDL CHOLESTEROL] |
| | THIRTYSEV ([REDACTED]) | | Moderate | 04/24/2007@13:34 | Abnormal labs - [LDL CHOLESTEROL] |

How to Forward an Alert

| Info | Patient | Location | Urgency | Alert Date/Time | Message |
|------|--------------------|----------|----------|------------------|---|
| | EIGHT PAT (██████) | | HIGH | 06/21/2007@13:12 | Critical labs - [GLUCOSE] |
| | EIGHT PAT (50000) | | HIGH | 06/21/2007@13:12 | Critical labs - [GLUCOSE] 250 06/21 07:00 |
| | THIRTYSEV (10000) | | Moderate | 06/21/2007@13:34 | Abnormal labs - [LDL CHOLESTEROL] |
| | THIRTYSEV (10000) | | Moderate | 06/21/2007@13:34 | Abnormal labs - [LDL CHOLESTEROL] |

Below the table is a control bar with five buttons: 'Process Info', 'Process All', 'Process', 'Forward', and 'Remove'. A red arrow points from the 'Forward' button to a text box that says 'Click the Forward button to send the alert to someone else'.

How to Forward an Alert

Forward Alert [X]

EIGHT, [redacted] ([redacted]): Critical labs - [GLUCOSE]

Comment
Lab results for your upcoming appointment with this patient

Select one or more names to receive forwarded alert

- Vehu,Nine - Scholar Extra
- Vehu,Nine - Scholar Extra**
- Vehu,Nine - Scholar F
- Vehu,Ninety - Scholar Ext
- Vehu,Ninetyeight - Schole
- Vehu,Ninetyfive - Scholar
- Vehu,Ninetyfour - Scholar
- Vehu,Ninetynine - Schola
- Vehu,Ninetyone - Scholar
- Vehu,Ninetyseven - Scho
- Vehu,Ninetysix - Scholar E
- Vehu,Ninetythree - Scholz
- Vehu,Ninetytwo - Scholar

Currently selected recipients
Vehu,Nine

Select the person you want to forward to:

OK Cancel

How to Forward an Alert

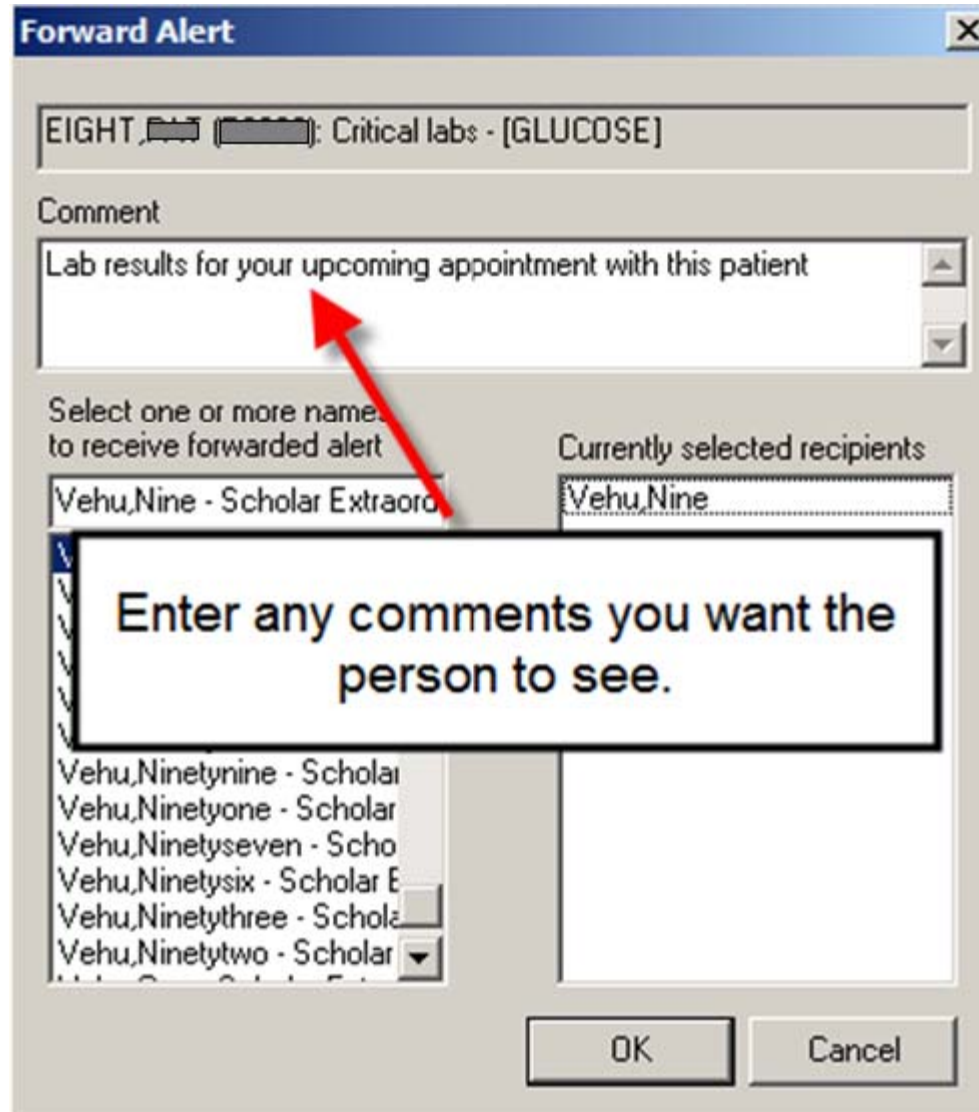

Forward Alert [X]

EIGHT [] []: Critical labs - [GLUCOSE]

Comment

Lab results for your upcoming appointment with this patient

Select one or more names to receive forwarded alert

Currently selected recipients

Vehu,Nine - Scholar Extraord

Vehu,Nine

Enter any comments you want the person to see.

Vehu,Ninety-nine - Scholar
Vehu,Ninetyone - Scholar
Vehu,Ninetyseven - Scho
Vehu,Ninety-six - Scholar E
Vehu,Ninetythree - Scholz
Vehu,Ninetytwo - Scholar

OK Cancel

A red arrow points from the bottom of the comment text box to the 'Vehu,Nine - Scholar Extraord' entry in the recipient list.

Hover Hints In Alerts

| Notifications | | | | | |
|---------------|--------------------------------|----------|----------|------------------|-----------------------------------|
| Info | Patient | Location | Urgency | Alert Date/Time | Message |
| | EIGHT, [REDACTED] ([REDACTED]) | | HIGH | 06/21/2007@13:12 | Critical labs - [GLUCOSE] |
| | FORTYFOUR ([REDACTED]) | | Moderate | 04/24/2007@13:34 | Abnormal labs - [LDL CHOLESTEROL] |
| | FORTYTWO ([REDACTED]) | | Moderate | 04/24/2007@13:34 | Abnormal labs - [LDL CHOLESTEROL] |
| | FORTYONE ([REDACTED]) | | Moderate | 04/24/2007@13:34 | Abnormal labs - [LDL CHOLESTEROL] |
| | FORTYTHRE ([REDACTED]) | | Moderate | 04/24/2007@13:34 | Abnormal labs - [LDL CHOLESTEROL] |

Fwd Comment: Lab results for your upcoming appointment with this patient*

Hold your mouse over the alert to see the comment.

Hatcher Pass

Coversheet

VistA CPRS in use by: Vehu,Thirty (10.1.19.122)

File Edit View Tools Help

THIRTYONE.PATIENT Visit Not Selected Primary Care Team Unassigned
 666-00-0031 Apr Provider: VEHU,THIRTY

Flag Remote Data Postings CAD

Active Problems: Acute Myocardial Infarction, Unspecified; Chronic Systolic Heart Failure; Diabetes Mellitus Type II Or Unspecified

Allergies / Adverse Reactions: Penicillin

Patient Record Flags: BEHAVIORAL

Postings: Allergies May 21,2000; Crisis Note Oct 18,2000; Advance Directive Oct 18,2000

| Active Medications | Clinical Reminders | Due Date |
|-----------------------------|-----------------------------------|-----------|
| No Active Medications Found | Diabetes - Creatinine | Mar 17,06 |
| | Diabetes - Hb A1c | Mar 17,06 |
| | Diabetes - Retinal Exam | DUE NOW |
| | Diabetes - Urinalysis | DUE NOW |
| | Hepatitis C risk Factor Screening | DUE NOW |
| | Primary Care Depression Screening | DUE NOW |

Recent Lab Results: No Orders Found.

Vitals:

| | | | | |
|----|--------|-------------------|------------|-------------|
| T | 99 F | Mar 16,2005 10:00 | (37.2 C) | ORAL |
| P | 72 | Mar 16,2005 10:00 | | RADIAL |
| R | 18 | Mar 16,2005 10:00 | | SPONTANEOUS |
| BP | 168/68 | Mar 16,2005 10:00 | | |
| HT | 71 in | Mar 15,2005 11:30 | (180.3 cm) | ACTUAL |
| WT | 199 lb | Mar 15,2005 11:30 | (90.3 kg) | ACTUAL |
| PN | 1 | Mar 16,2005 10:00 | | |

Appointments/Visits/Admissions:

| | | |
|-----------------|-------------|-----------|
| Aug 24,05 10:00 | Vist Clinic | Non-Count |
| Aug 23,05 09:00 | Vist Clinic | Non-Count |

Cover Sheet Problems Meds Orders Notes Consults Surgery D/C Summ Labs Reports

Options on the Tools Menu

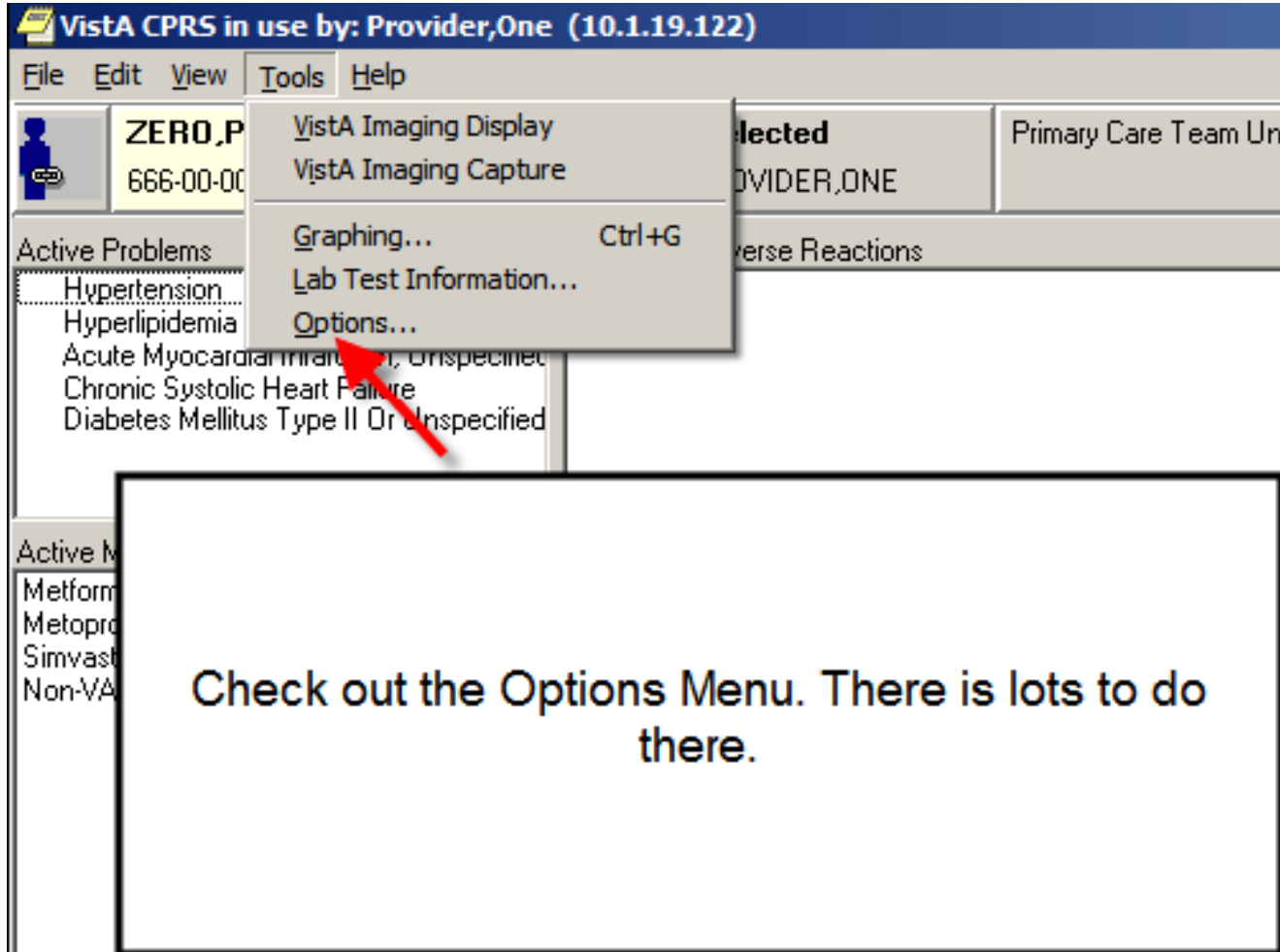

Check out the Options Menu. There is lots to do there.

Open to Alternate Tab

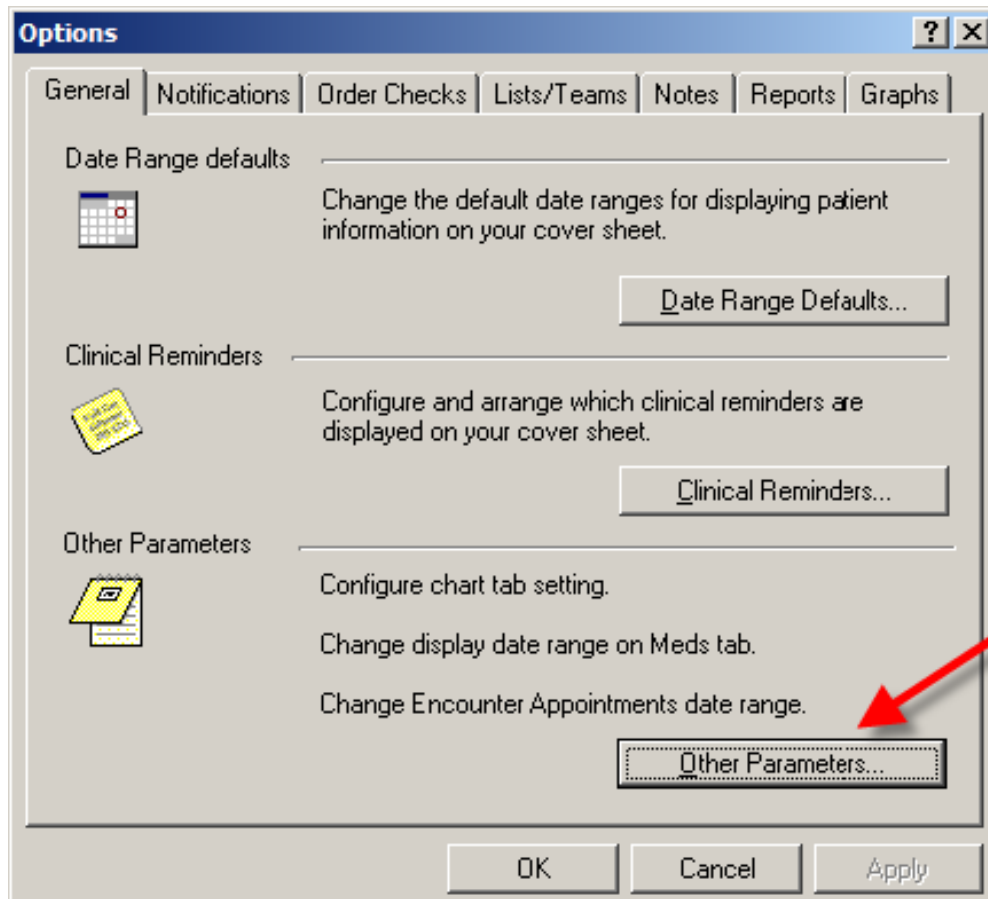

| Due Date |
|-----------|
| Jun 01,07 |
| DUE NOW |
| DUE NOW |
| DUE NOW |
| DUE NOW |
| DUE NOW |

From Options select
Other Parameters

Open to Alternate Tab

VistA CPRS in use by: Vehu,Thirty (10.1.19.122)

File Edit View Tools Help

THIRTY_PATIENT Visit Not Selected Primary Care Team Unassigned
666-00-0030 Apr () Provider: VEHU,THIRTY

Active Problems Allergies / Adverse Reactions

Options

General Notifications Order Checks Lists/Teams Notes Reports Graphs

Other Parameters

Da Chart tabs

Initial tab when CPRS starts:

Notes

Clir Use last selected tab on patient change

Set date range for Meds tab display:

Start Date: ...

Stop Date: ...

Set date range for Encounter Appointments:

Start Date: Use Defaults

Today minus 365 days

Stop Date: Today plus 0 days

OK Cancel

Open to any tab

Surrogate Setting

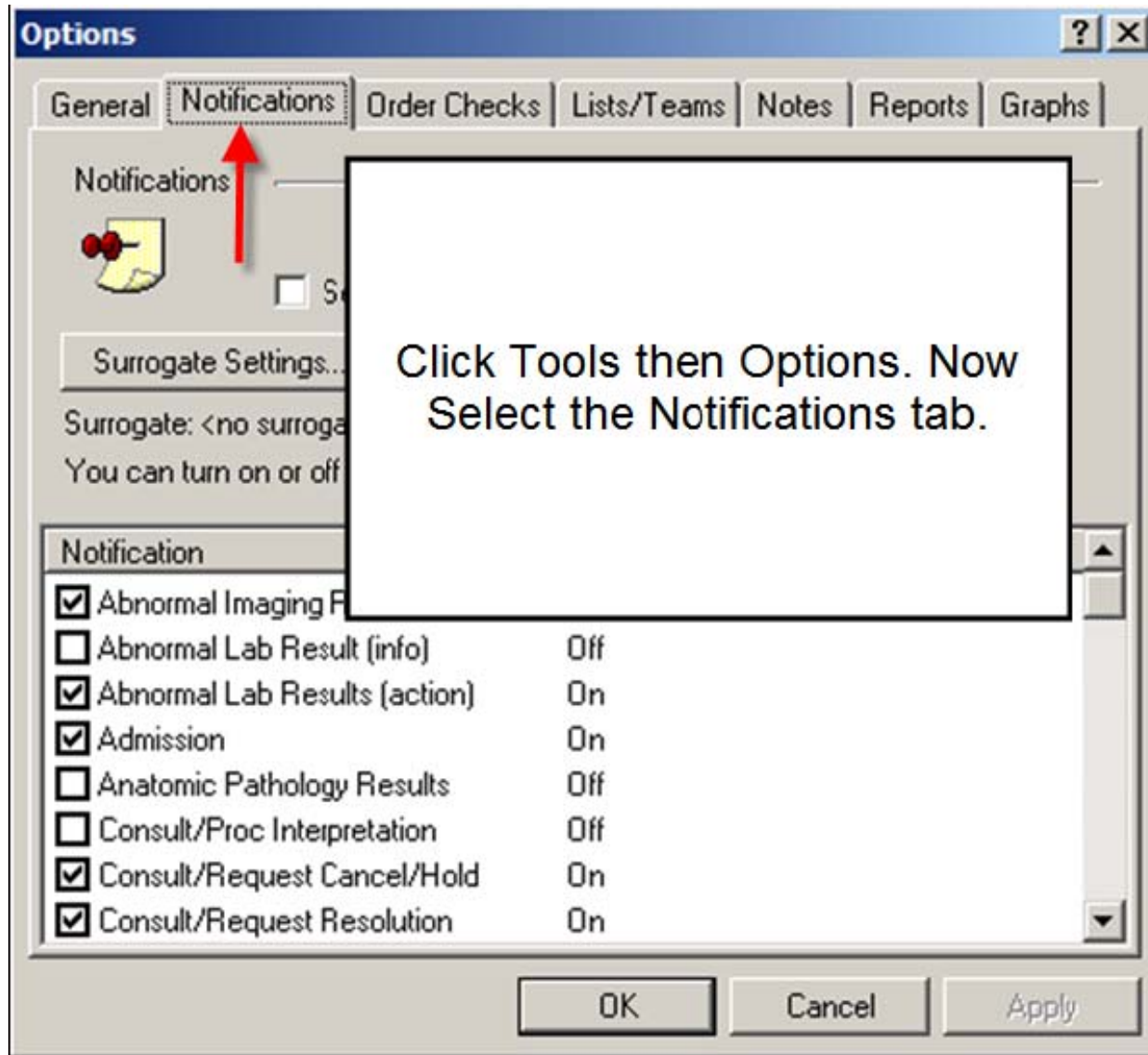

Surrogate Setting

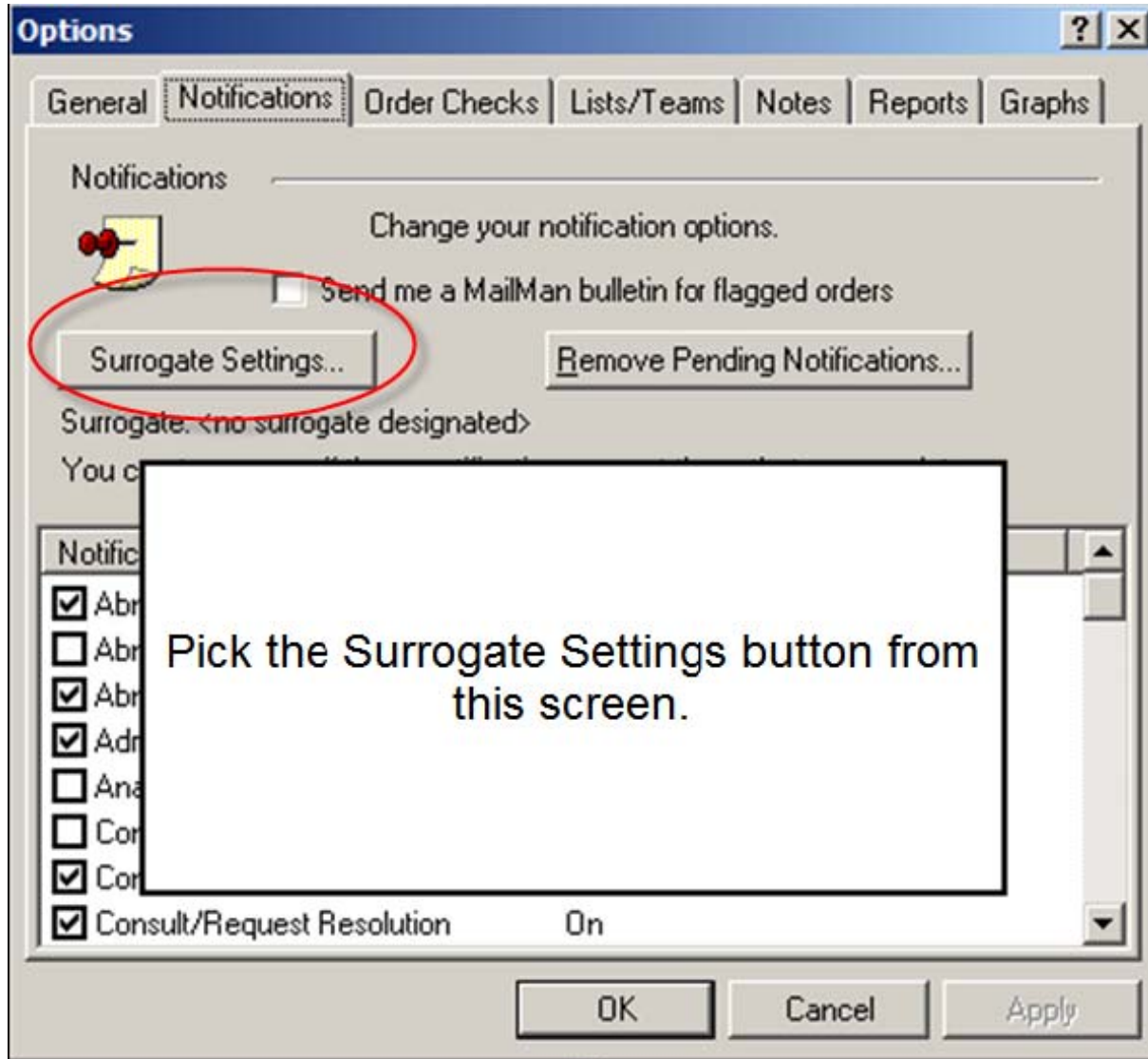

Surrogate Setting

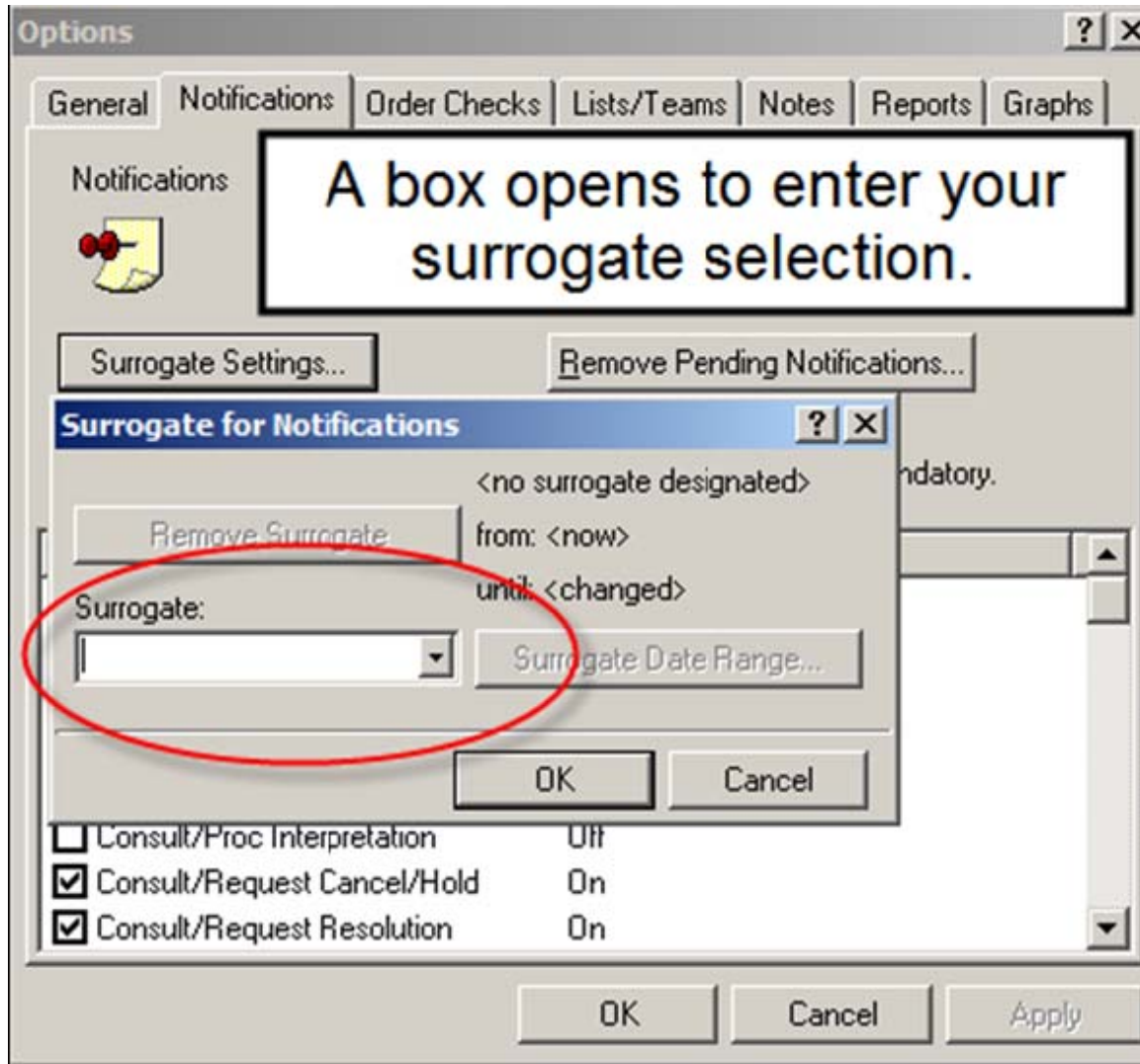

Surrogate Setting

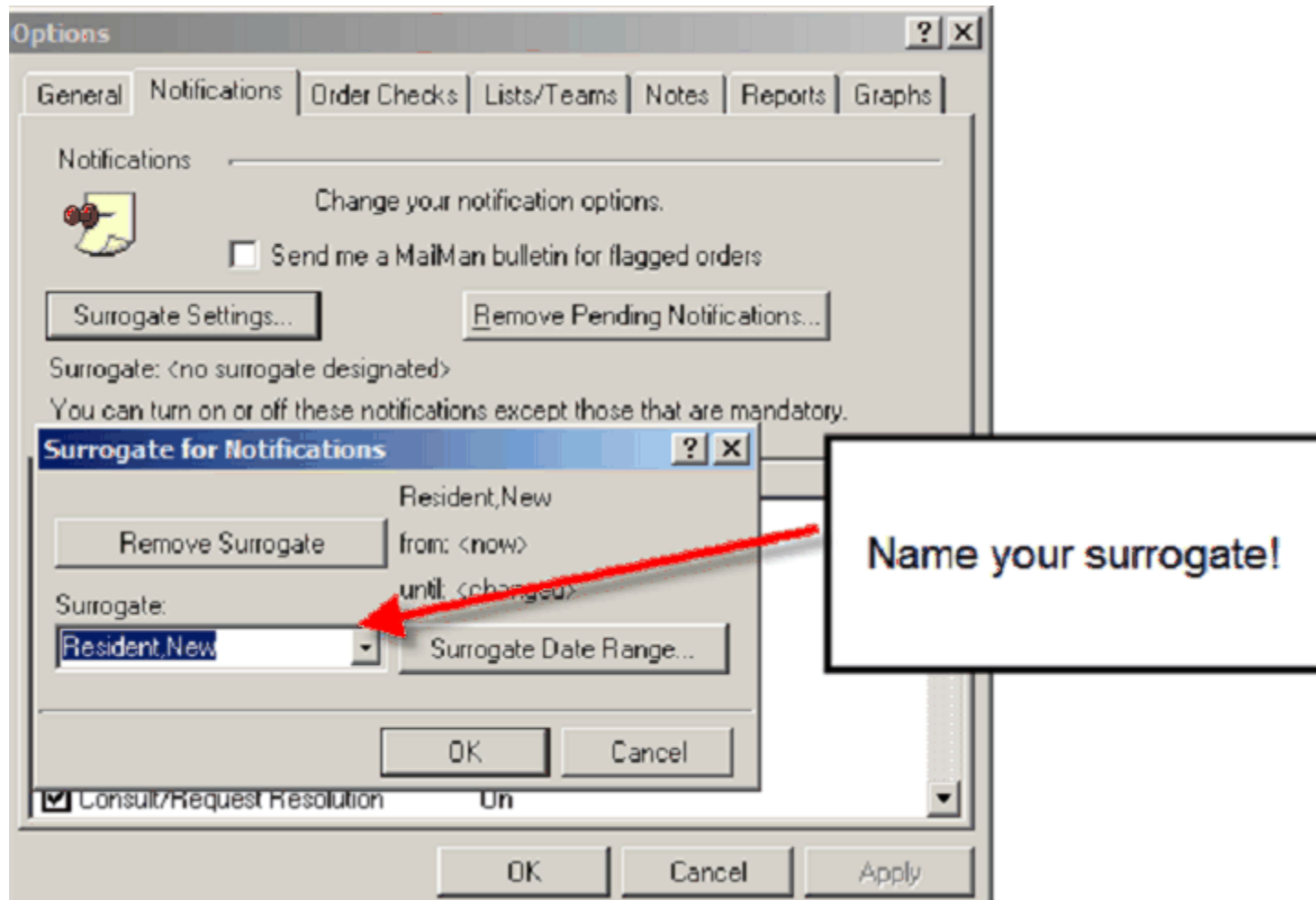

Surrogate Setting

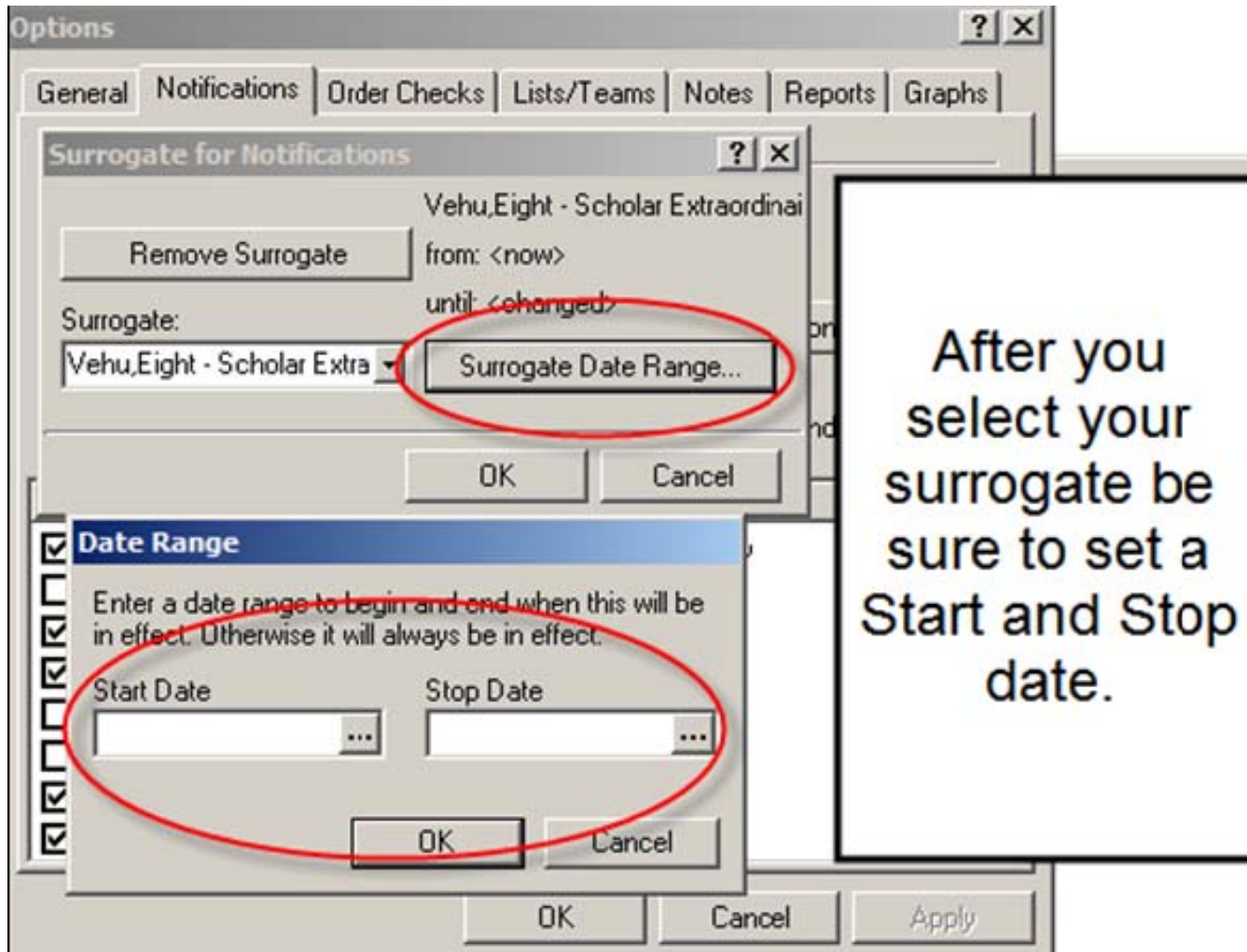

Remove a Surrogate

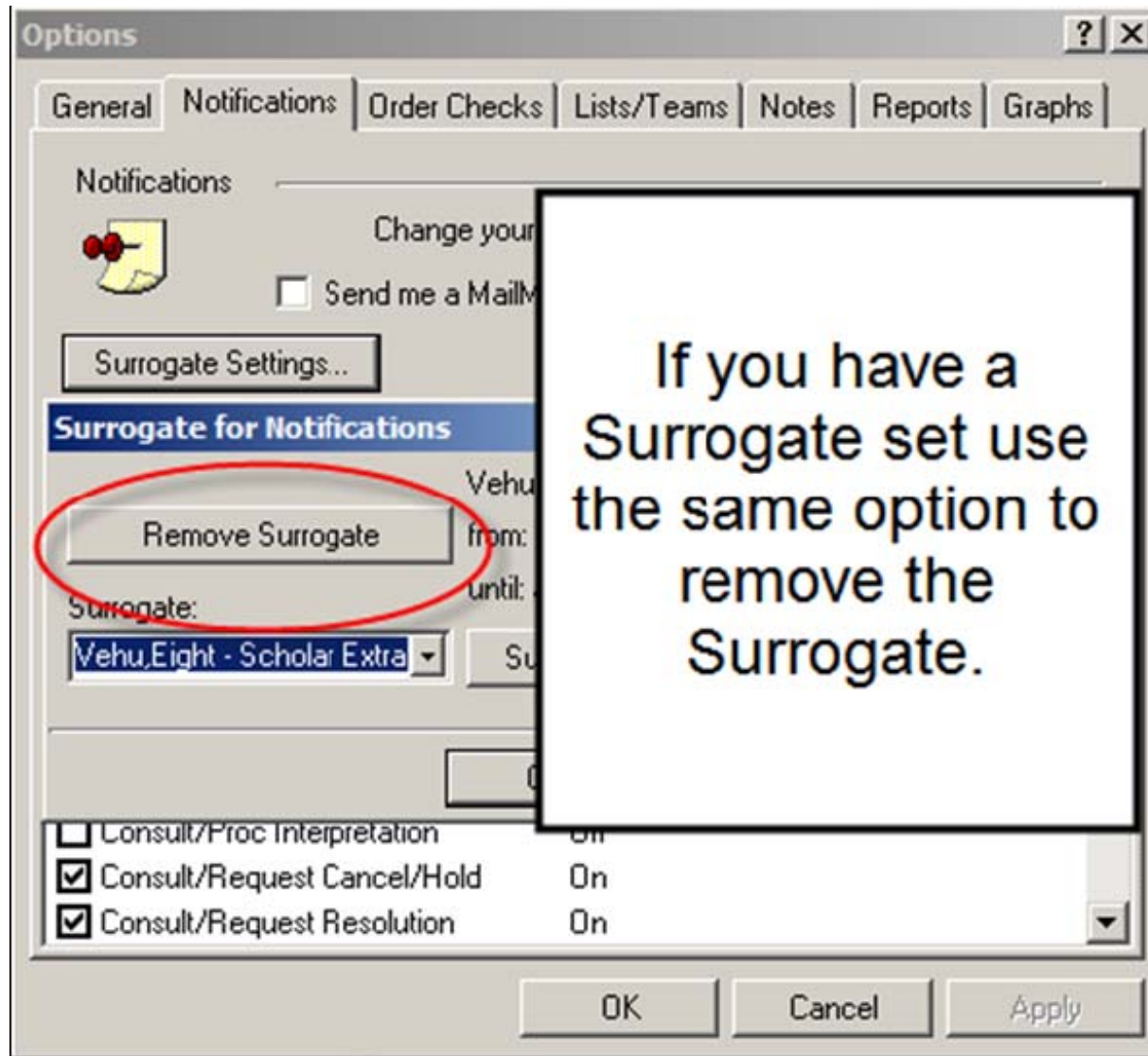

Set Multiple Surrogates

- Set Multiple Surrogates in Vista
- Option is Only in Vista
- Check with IRM to see who can do this for you
- Option Name:
XQALERT SURROGATE SET/REMOVE

Note Titles

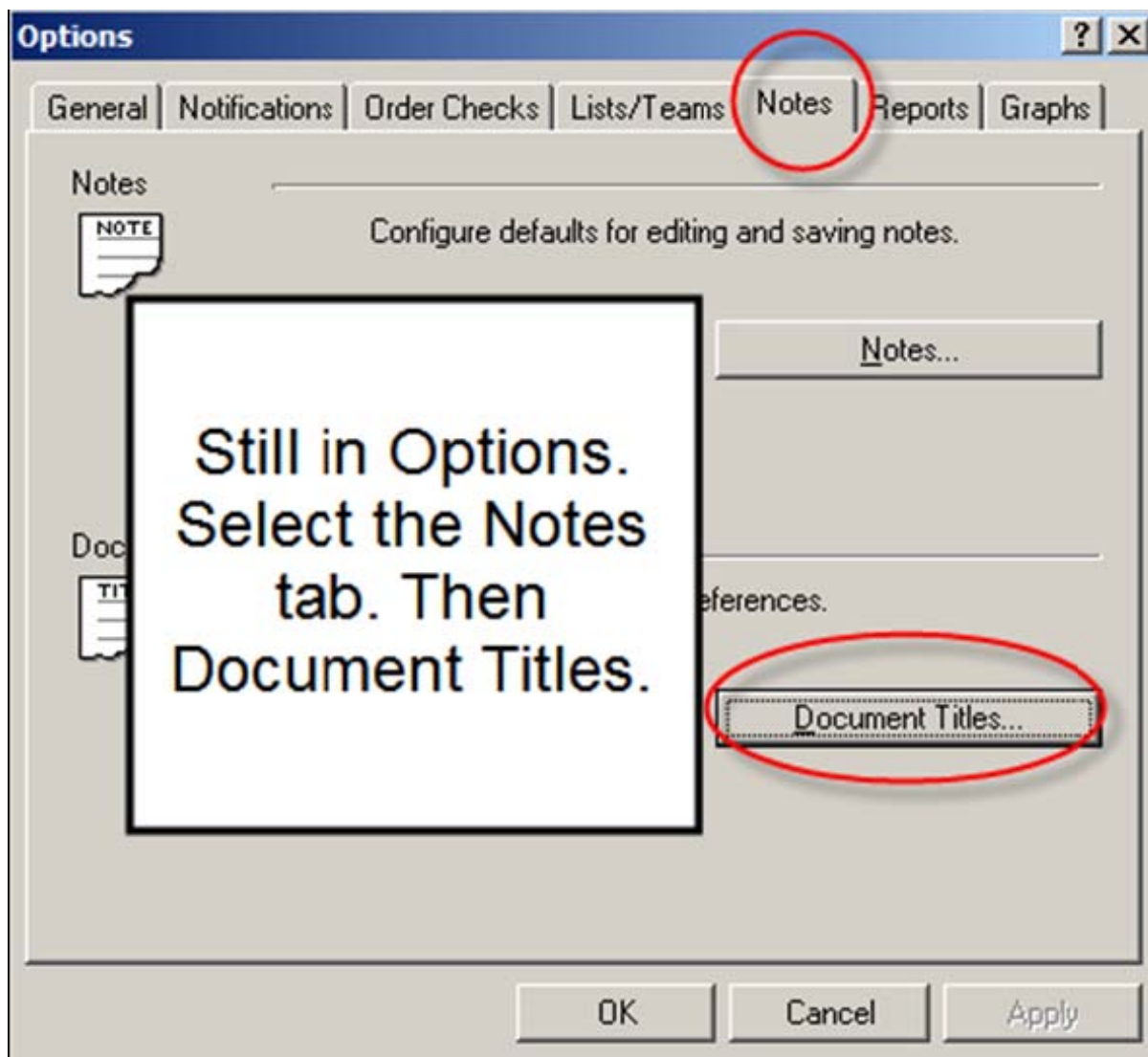

Note Titles

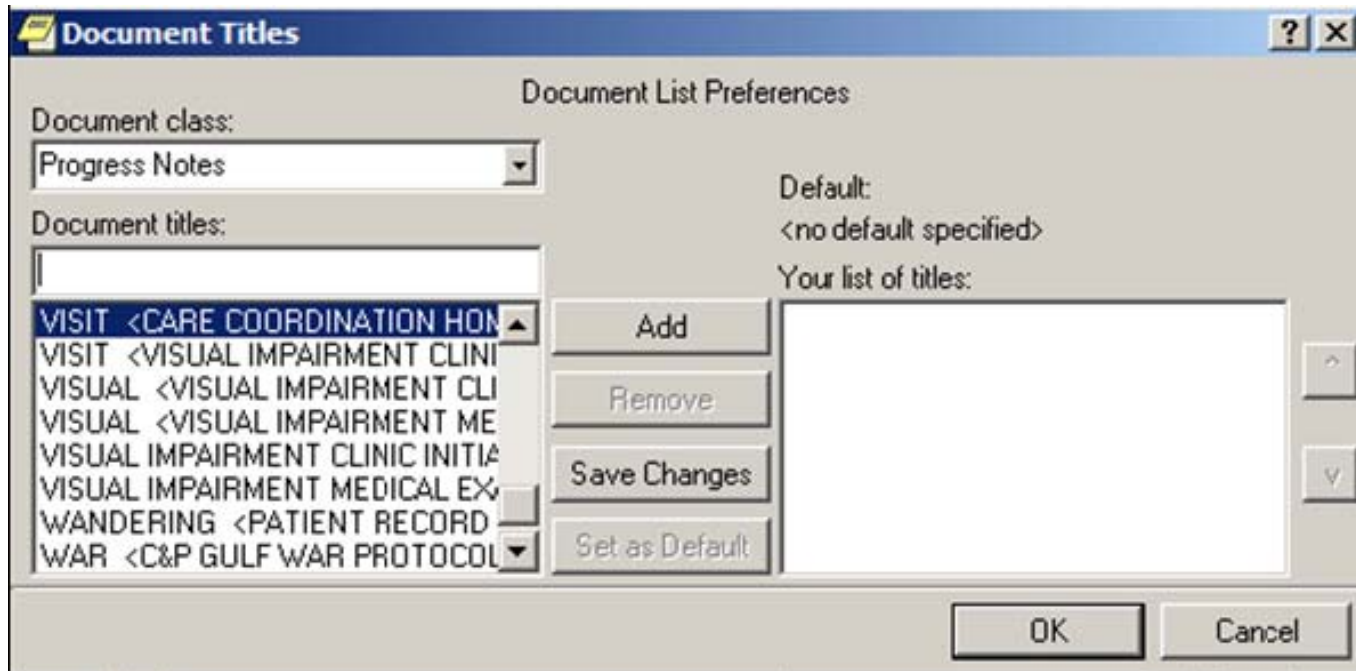

This box is where you add and remove Note titles from you quick pick list.

Your New Default List

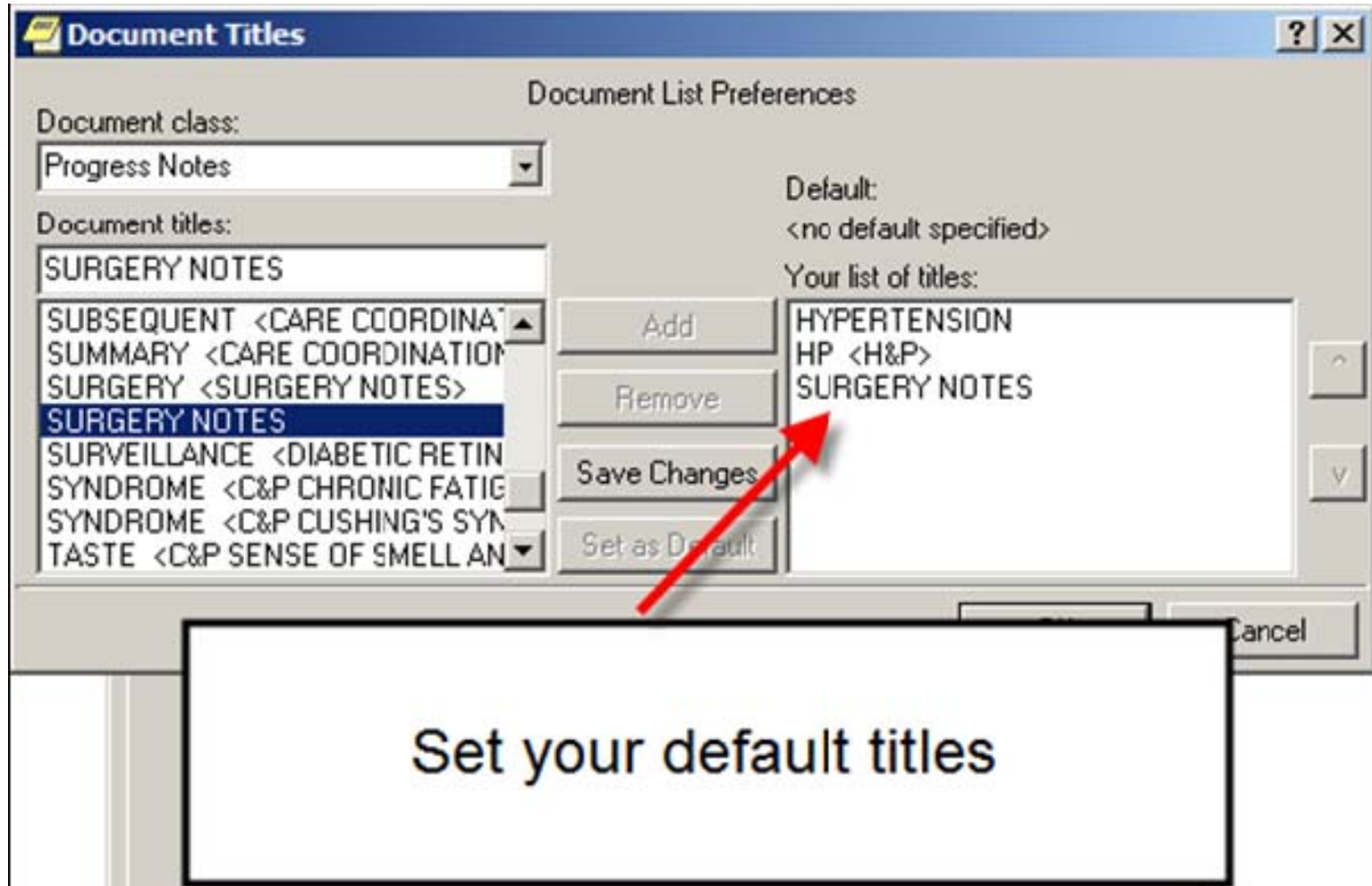

Use Your New List

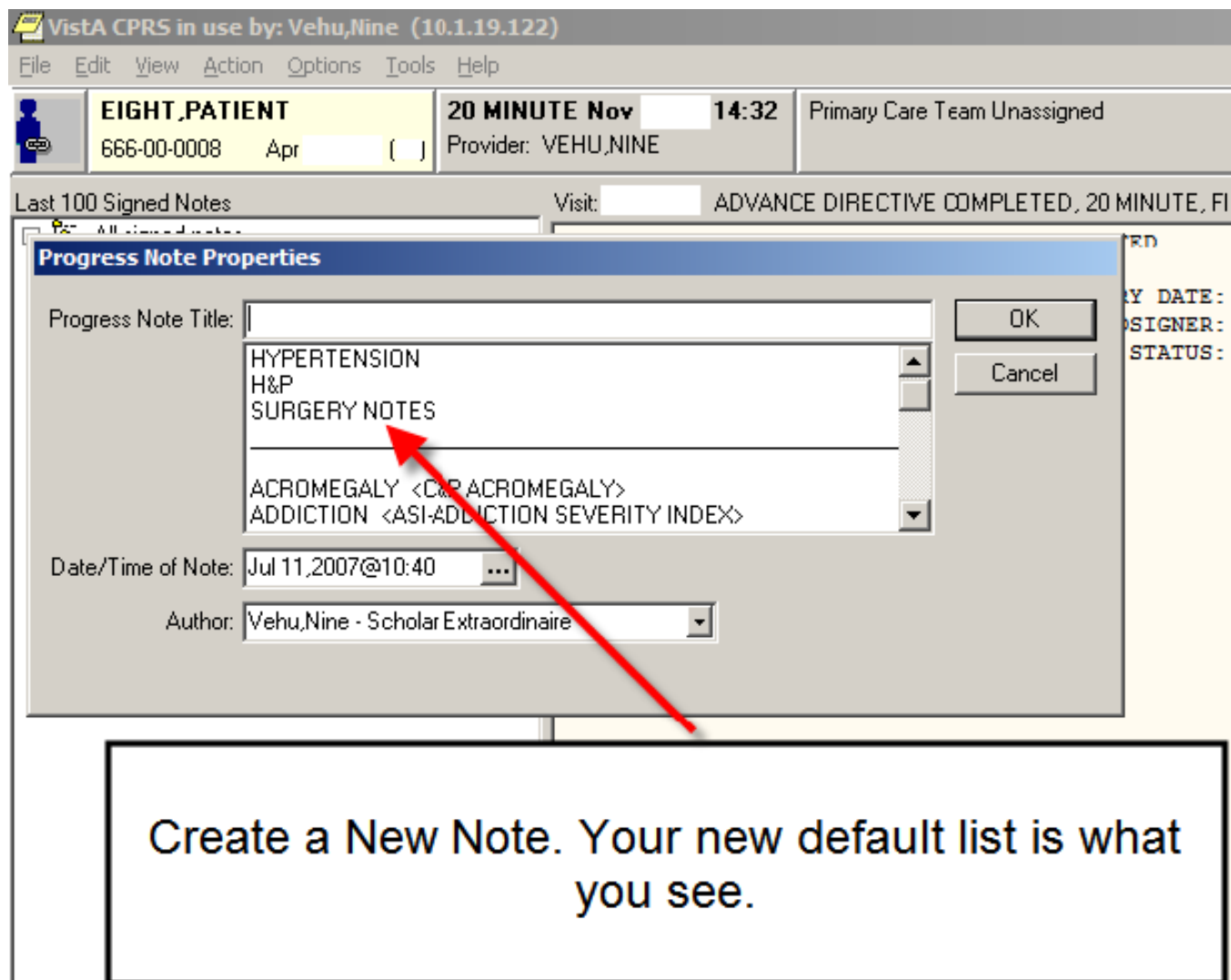

VistA CPRS in use by: Vehu,Nine (10.1.19.122)

File Edit View Action Options Tools Help

EIGHT PATIENT 20 MINUTE Nov 14:32 Primary Care Team Unassigned
666-00-0008 Apr () Provider: VEHU,NINE

Last 100 Signed Notes Visit: ADVANCE DIRECTIVE COMPLETED, 20 MINUTE, FI

Progress Note Properties

Progress Note Title:

HYPERTENSION
H&P
SURGERY NOTES
ACROMEGALY <C>
ADDICTION <ASI>

Date/Time of Note: Jul 11, 2007@10:40 ...

Author: Vehu,Nine - Scholar Extraordinaire

OK
Cancel

RD
BY DATE:
SIGNER:
STATUS:

Create a New Note. Your new default list is what you see.

Defaults For Other Tabs

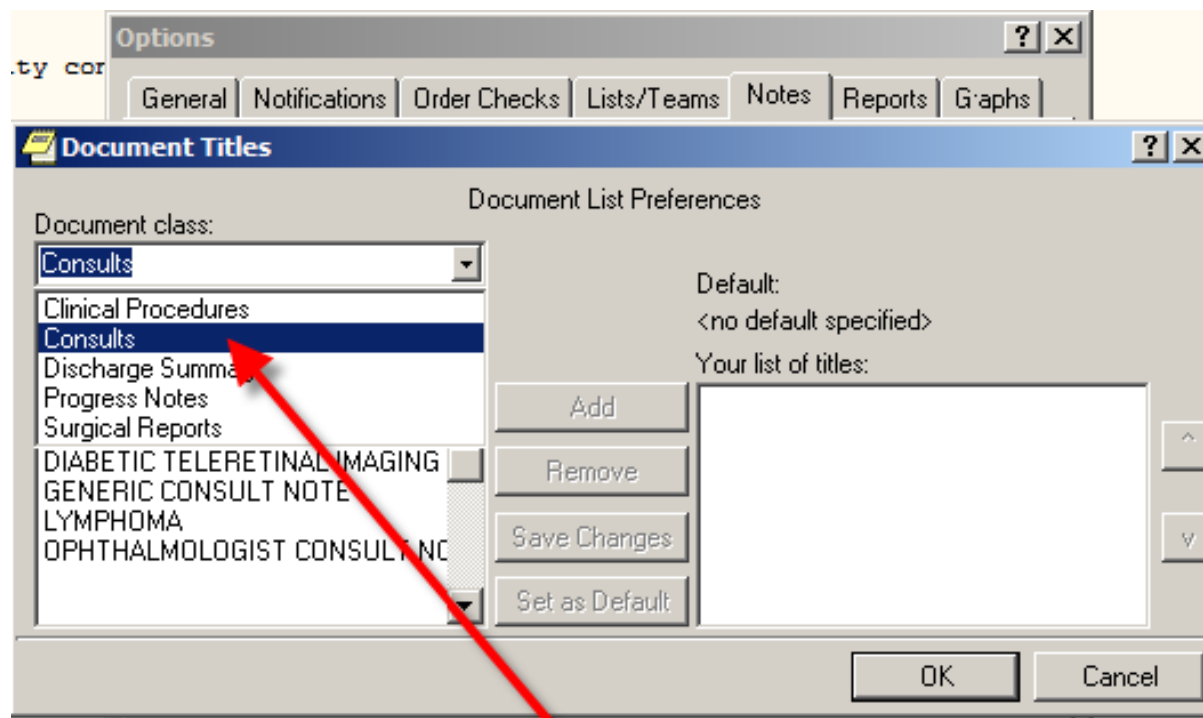

Create default lists for use in other tabs.
Create a list of your most used consults.

Report Dates

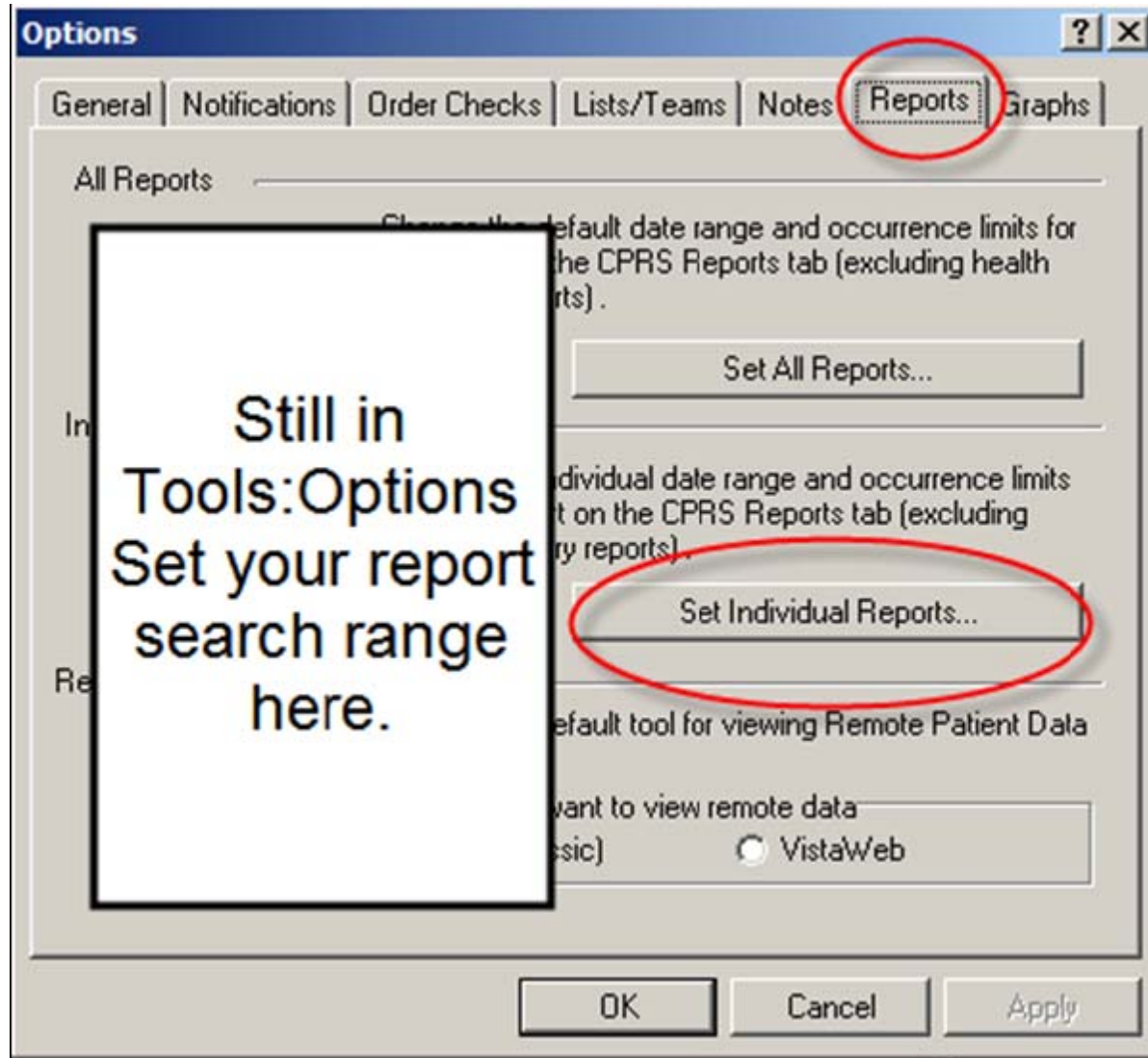

Use Caution with Long Ranges

| Report Name | Start Date | Stop Date | Max |
|-----------------------|------------|-----------|-----|
| Chem & Hematology | 7/4/2007 | 7/11/2007 | 10 |
| Clinical Warnings | 7/4/2007 | 7/11/2007 | 10 |
| Comp & Pen Exams | 7/4/2007 | 7/11/2007 | 10 |
| Crisis Notes | 7/4/2007 | 7/11/2007 | 10 |
| Cyto | | | |
| Diet | | | |
| Diet | | | |
| Diet | | | |
| Diet | | | |
| Diet | | | |
| Disa | | | |
| Disa | | | |
| Disa | | | |
| Discharges | 7/4/2007 | 7/11/2007 | 10 |
| Dod Chem & Hematoloav | 7/4/2007 | 7/11/2007 | 10 |

Caution: Setting these ranges very large will slow down your computer.

VistaWeb vs RDV Classic

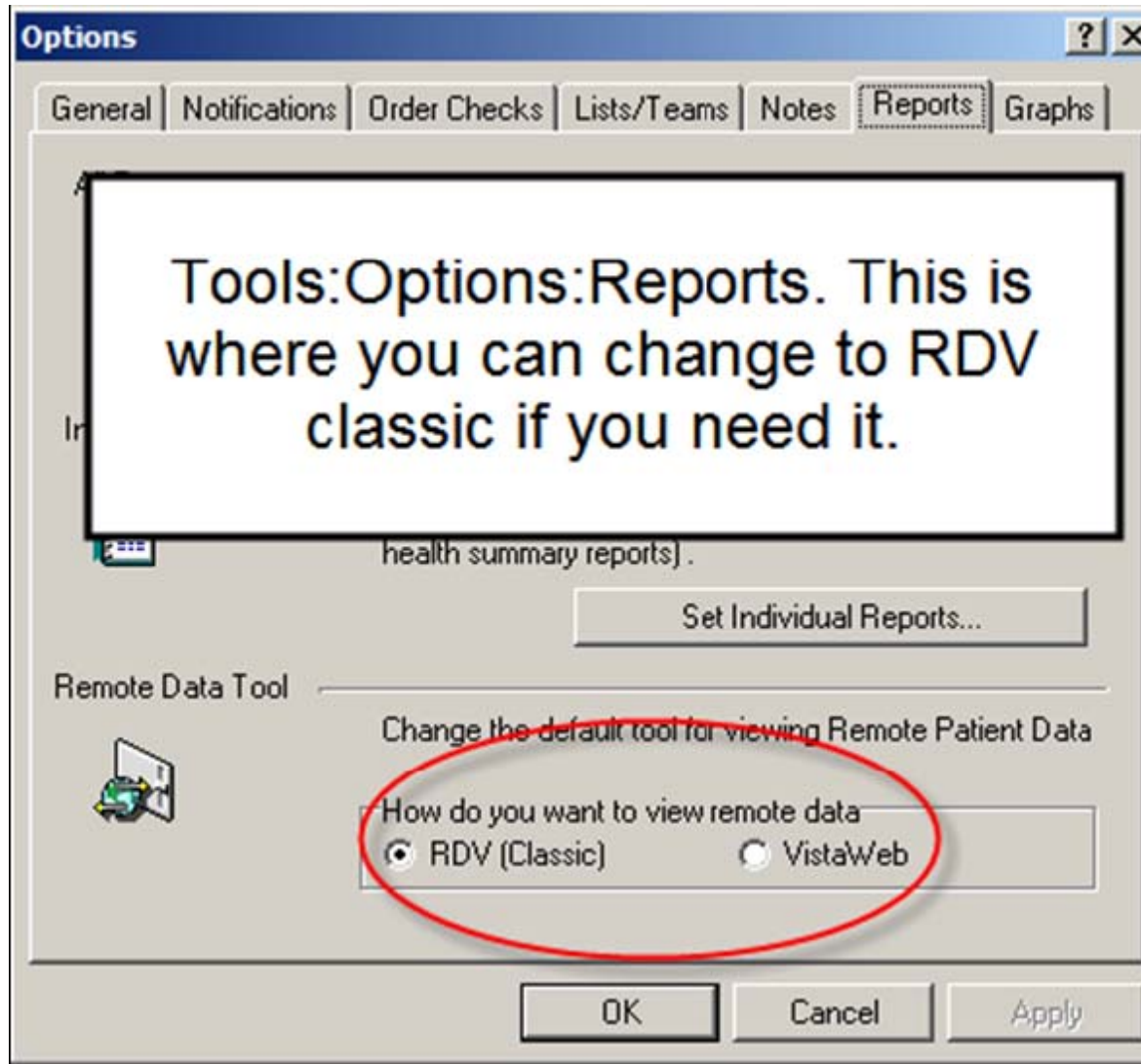

DoD Data from RDV/VistaWeb

| | | | | | | | | | |
|---|---------|-----|------------|------------|------------|---|-------|--|--------------------------------|
| NAPROXEN 250MG TAB | EXPIRED | 360 | 03/11/2005 | 03/10/2004 | 11/09/2004 | 2 | 19.80 | TAKE TWO TABLETS BY MOUTH THREE TIMES A DAY AS NEEDED FOR PAIN. TAKE AFTER FOOD. | ALASKA |
| TYLENOL #3 (OR SUBST)--PO TAB | EXPIRED | 60 | 03/15/2004 | 03/10/2004 | 03/10/2004 | 0 | | TAKE 1-2 TAB PO Q4-6H PP #60 RFO | ACH |
| TYLENOL #3(OR SUBST)--PO 300MG-30MG TAB MG-30MG | EXPIRED | 60 | 11/10/2002 | 11/05/2002 | 11/05/2002 | 0 | | T1-2 TABS Q4-6H PP | ACH |
| TYLENOL #3(OR SUBST)--PO 300MG-30MG TAB MG-30MG | EXPIRED | 45 | 07/26/2002 | 07/22/2002 | 07/22/2002 | 0 | | T1-2 TABS Q4-6H PP | ACH |
| PERCOCET OR EQ--PO TAB MG | EXPIRED | 45 | 11/25/2001 | 11/21/2001 | 11/21/2001 | 0 | | T1-2 TAB PO Q4-6H PP | ACH |
| IBUPROFEN (MOTRIN)--PO 400MG TAB MG | EXPIRED | 30 | 02/10/2001 | 01/31/2001 | 01/31/2001 | 0 | | TT WF #30 RFO | ACH |
| TYLENOL #3(OR SUBST)--PO 300MG-30MG TAB MG-30MG | EXPIRED | 20 | 02/02/2001 | 01/31/2001 | 01/31/2001 | 0 | | T1-2 TABS Q4-6H PP | ACH |
| PROMETHAZINE (PHENERGAN)--PO 25MG TAB MG | EXPIRED | 3 | 12/07/2000 | 11/07/2000 | 11/07/2000 | 0 | | T1 PO EVERY 8 HOURS FOR NAUSEA #3 RFO | USA TMC-REDSTONE ARSENAL TMC + |

VistaWeb vs. RDV Classic

| | | | | | | | |
|---------------------------|-------------|-------------------|---------|-----|------------|------------|------------------|
| [REDACTED] | [REDACTED] | NAPROXEN 250M... | EXPIRED | 360 | 03/11/2005 | 03/10/2004 | 11/09/2004 |
| [REDACTED] | OUT... | NAPROXEN (NAP... | EXPIRED | 90 | 04/09/2004 | 03/10/2004 | 03/10/2004 09:40 |
| [REDACTED] | OUTPATIE... | TYLENOL #3(OR ... | EXPIRED | 60 | 11/10/2002 | 11/05/2002 | 11/05/2002 13:51 |
| [REDACTED] | OUTPATIE... | TYLENOL #3(OR ... | EXPIRED | 45 | 07/26/2002 | 07/22/2002 | 07/22/2002 12:08 |
| [REDACTED] | OUTPATIE... | PERCOCET OR E... | EXPIRED | 45 | 11/25/2001 | 11/21/2001 | 11/21/2001 10:56 |
| [REDACTED] | OUTPATIE... | TYLENOL #3(OR ... | EXPIRED | 20 | 02/02/2001 | 01/31/2001 | 01/31/2001 09:12 |
| [REDACTED] | OUTPATIE... | IBUPROFEN (MO... | EXPIRED | 30 | 02/10/2001 | 01/31/2001 | 01/31/2001 09:12 |
| USA TMC-REDSTONE ARSEN... | | PROMETHAZINE(... | EXPIRED | 3 | 12/07/2000 | 11/07/2000 | 11/07/2000 07:04 |
| USA TMC-REDSTONE ARSEN... | | GUAIFEN/PHENY... | EXPIRED | 20 | 11/16/2000 | 11/06/2000 | 11/06/2000 11:29 |
| USA TMC-REDSTONE ARSEN... | | AZITHROMYCIN-... | EXPIRED | 6 | 12/06/2000 | 11/06/2000 | 11/06/2000 11:29 |
| USA TMC-REDSTONE ARSEN... | | ACETAMINOPHE... | EXPIRED | 50 | 11/12/2000 | 11/06/2000 | 11/06/2000 11:29 |
| USA TMC-REDSTONE ARSEN... | | IBUPROFEN(MO... | EXPIRED | 30 | 10/22/2000 | 10/12/2000 | 10/12/2000 07:45 |
| USA TMC-REDSTONE ARSEN... | | GUAIFENESIN LA... | EXPIRED | 60 | 10/05/2000 | 09/05/2000 | 09/05/2000 09:01 |
| USA TMC-REDSTONE ARSEN... | | FLUTICASONE(F... | EXPIRED | 1 | 10/05/2000 | 09/05/2000 | 09/05/2000 09:01 |
| USA TMC-REDSTONE ARSEN... | | CO-TRIMOXAZOL... | EXPIRED | 30 | 09/20/2000 | 09/05/2000 | 09/05/2000 09:01 |

Local Links Possible

**Links to just about anything
can be added to the Tools
menu.
Documents, Programs, and
Websites to name just a few.**

- Menu Bar:** File, Edit, View, Tools, Help
- Active Problems:** Ptstd, Acute Myocard, Hypertension (I), Hypertrophy (B), Other Personal, Hip, Elevated Psa, Diabetes Mellit, Copd, Postsurgical St, V45.09
- Active Medications:** Non-VA Fluoxetine, Non-VA Grape Se, Non-VA Ibuprofer, Non-VA Fosinopril, Non-VA Other No, Non-VA Ginkgo T, Non-VA Enalapril, Non-VA Other No, Non-VA Sulfamet, Non-VA Echinace, Non-VA Other No, Non-VA Lovastati, Non-VA Chondroi, Non-VA Chondroi, Non-VA Ginkgo T, Non-VA Chondroi, Non-VA Other No, Non-VA Aspirin 325mg Tab
- Tools Menu (Visible):** Graphing... (Ctrl+G), Lab Test Information..., Options..., GEC Referral Status Display
- Primary Care Team:** Unassigned
- Allergies / Adverse Reactions:** Codeine, Latex, Penicillin G, Testosterone, Penicillin, Frog Legs, Gentamicin
- Postings:** Allergies, Patient Record Flag - Behavior (Mar 24, 2004, Nov 05, 2003, Jan 27, 2006), Narcotic Agreement Summary Note, Clinical Warning (Feb 24, 2005), Narcotic Agreement Summary Note (Jun 09, 2004, Jun 09, 2004), Non-VA Medications (May 20, 2004, Sep 18, 2003, Aug 21, 2003, Aug 13, 2002)
- Recent Lab Results:** No Orders Found.
- Vitals:** T 98.6 F, P 80, R 15, BP 140/40, HT 70 in, Wt 158 lb, PN 5, FCX 95, CG 72 in. Includes dates and times for various measurements.
- Appointments/Visits/Admissions:** Table with columns for date, time, description, and status (e.g., Checked Out, Non-Count, Cancelled By Patient).
- Bottom Bar:** Cover Sheet, Problems, Meds, Orders, Notes, Consults, Surgery, D/C Summ, Labs, Reports

CPRS Help

A red arrow points from a callout box to the "Help" button in the menu bar. The callout box contains the text: "The CPRS Help Button has Help!".

The "Help Topics: CPRS Help File" window is open, showing a list of topics. The "Using CPRS" topic is selected and highlighted. The list includes:

- What's New in CPRS
- CPRS Read-Only
- What is CPRS?
- Take a Quick Tour
- Getting Started
- Using CPRS**
 - Selecting a Patient
 - Closing a Patient Record
 - Patient List_Setting a Default Patient List
 - Cover Sheet
 - Review / Sign Changes...
 - CSV: Keeping Diagnostic and Procedure Codes Current
 - CPRS Time Out
 - Printing from CPRS
 - Vitals

The help window has tabs for "Contents", "Index", and "Find". At the bottom, there are buttons for "Close", "Print...", and "Cancel".

The CCOW Icon

VistA CPRS in use by: Vehu,Thirty (10.1.19.122)

File Edit View Tools Help

| | | | |
|---|--|--|------------------------------|
|  | THIRTY,PATIENT 666-00-0030 Apr () | Visit Not Selected Provider: VEHU,THIRTY | Primary Care Team Unassigned |
|---|--|--|------------------------------|

Active Problems

- Acute Myocardial Infarction, Unspecified
- Chronic Systolic Heart Failure
- Diabetes Mellitus Type I

Allergies / Adverse Reactions

- Penicillin

Active Medications

No Active Medications Found

| Clinical Reminders | Due Date |
|-----------------------------------|-----------|
| Diabetes - Creatinine | Mar 17,06 |
| Diabetes - Hb A1c | Mar 17,06 |
| Diabetes - Retinal Exam | DUE NOW |
| Diabetes - Urinalysis | DUE NOW |
| Hepatitis C risk Factor Screening | DUE NOW |
| Primary Care Depression Screening | DUE NOW |

**The Link Icon
CCOW (Clinical Context Object
Workgroup)**

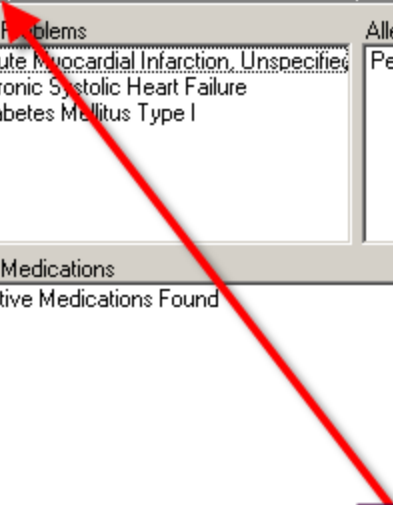

Broken Link Icon

VistA CPRS in use by: Vehu,Thirty (10.1.19.122)

File Edit View Tools Help

| | | |
|---|--|------------------------------|
|  THIRTYONE,PATIENT 666-00-0031 Apr () | Visit Not Selected Provider: VEHU,THIRTY | Primary Care Team Unassigned |
|---|--|------------------------------|

| | |
|--|--------------------------------------|
| Active Problems | Allergies / Adverse Reactions |
| Acute Myocardial Infarction, Unspecified Chronic Systolic Heart Failure Diabetes Mellitus Type II Or Unspecified | Penicillin |

| | | |
|-----------------------------|-----------------------------------|-----------------|
| Active Medications | Clinical Reminders | Due Date |
| No Active Medications Found | Diabetes - Creatinine | Mar 17,06 |
| | Diabetes - Hb A1c | Mar 17,06 |
| | Diabetes - Retinal Exam | DUE NOW |
| | Diabetes - Urinalysis | DUE NOW |
| | Hepatitis C risk Factor Screening | DUE NOW |
| | Primary Care Depression Screening | DUE NOW |

The "Crowd"
The link is broken

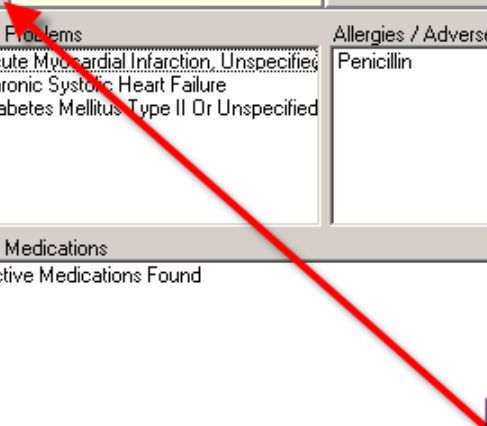

Make the Link

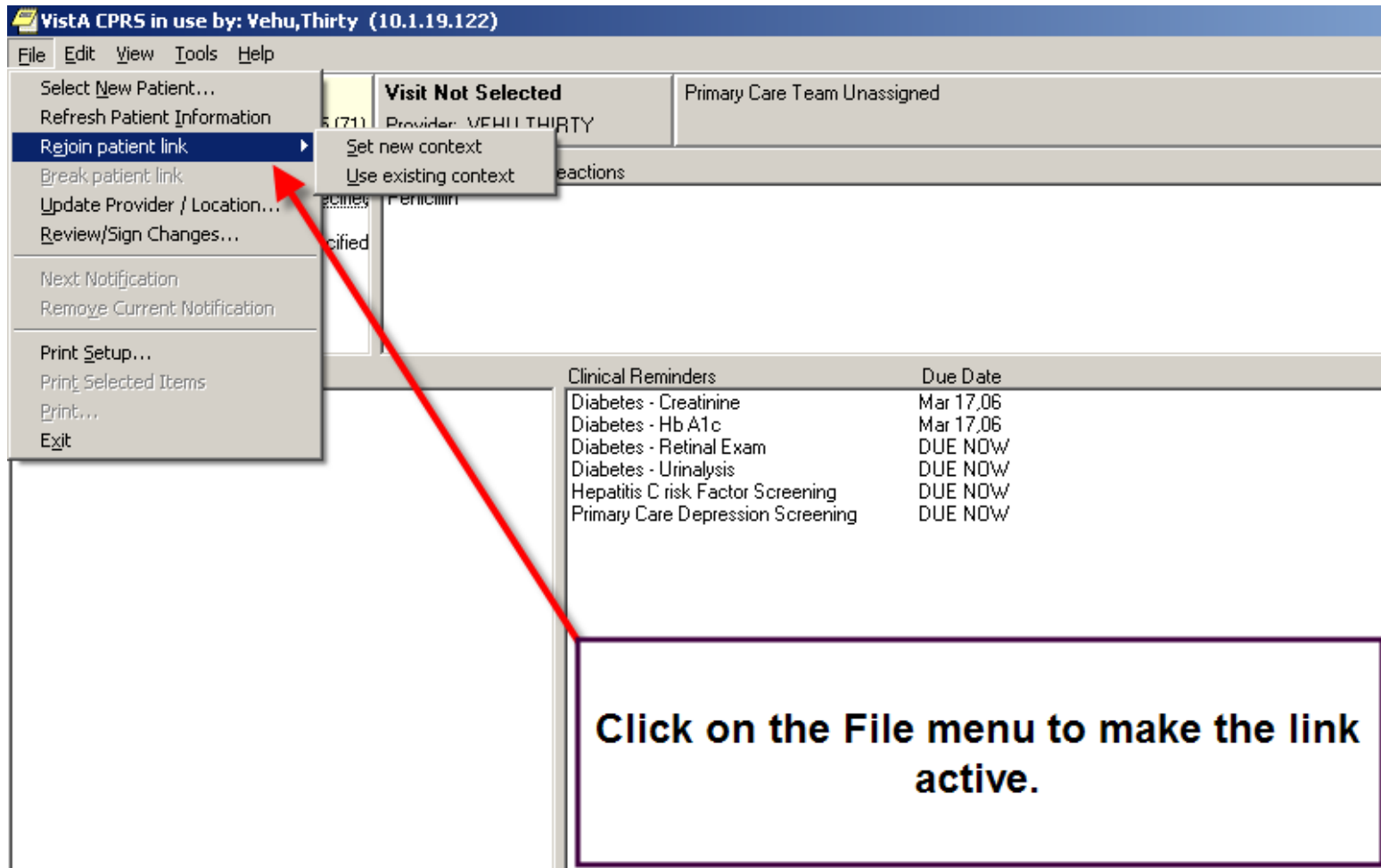

VistA CPRS in use by: Vehu,Thirty (10.1.19.122)

File Edit View Tools Help

Select New Patient...
Refresh Patient Information
Rejoin patient link ▶
Break patient link
Update Provider / Location...
Review/Sign Changes...
Next Notification
Remove Current Notification
Print Setup...
Print Selected Items
Print...
Exit

Visit Not Selected Primary Care Team Unassigned

5 (711) Provider: VEHU,THIRTY

actions

| Clinical Reminders | Due Date |
|-----------------------------------|-----------|
| Diabetes - Creatinine | Mar 17,06 |
| Diabetes - Hb A1c | Mar 17,06 |
| Diabetes - Retinal Exam | DUE NOW |
| Diabetes - Urinalysis | DUE NOW |
| Hepatitis C risk Factor Screening | DUE NOW |
| Primary Care Depression Screening | DUE NOW |

Click on the File menu to make the link active.

Patient Inquiry

Vista CPRS in use by: Vehu,Thirty (10.1.21.83)
File Edit View Tools Help

THIRTY_PATIENT Visit Not Selected Primary Care Team Unassigned
666-00-0030 Apr () Provider: VEHU,THIRTY Flag Remo Data

Active Problems
Hypertension
Hyperlipidemia
Acute Myocardial Infarction, Unsp
Chronic Systolic Heart Failure
Diabetes Mellitus Type I

Active Medications
Metformin Hcl 500mg Tab,Sa
Metoprolol Tartrate 50mg Tab
Simvastatin 40mg Tab
Nor...

Patient Inquiry

THIRTY, PATIENT 666-00-0030 APR

COORDINATING MASTER OF RECORD: ABILENE (CAA)
Address: Any Street Temporary: NO TEMPORARY ADDRESS
Any Town, TX
County: UNSPECIFIED From/To: NOT APPLICABLE
Phone: Phone: NOT APPLICABLE
Office: Office:
Cell: UNSPECIFIED
E-mail: UNSPECIFIED
Bad Addr:

Confidential Address: NO CONFIDENTIAL ADDRESS Confidential Address Categories:
From/To: NOT APPLICABLE

Combat Vet Status: NOT ELIGIBLE
Primary Eligibility: SC LESS THAN 50% (NOT VERIFIED)
Other Eligibilities:
Unemployable: NO
Medication Copayment Exemption Status: NON-EXEMPT
There is insufficient income data on file for the prior year.
Last Rx Copay Exemption date: JAN 28, 2008

Status : INACTIVE INPATIENT Discharge Type : REGULAR
Admitted : @08:43:20 Discharged : @19:19:49
Ward : 7A GEN MED Room-Bed :
Provider : Specialty : GENERAL MEDICINE

Select New Patient Print Close

Click the patient name to view the patient inquiry box.

The Visit/Provider Box

VistA CPRS in use by: Vehu,Thirty (10.1.19.122)

File Edit View Tools Help

SIXTYFOUR,PATIENT Visit Not Selected Primary Care Team Unassigned
666-00-0064 Apr () Provider: VEHU,THIRTY

Active Problems
Acute Myocardial Infarction, Unspecified
Chronic Systolic Heart Failure
Diabetes Mellitus Type II Or Unspecified

Click this button to change location, date range or provider

Provider & Location for Current Activities

Encounter Provider
Vehu,Thirty - Scholar Extraordinaire
Vehu,Thirty - Scholar Extraordinaire
Vehu,Thirtyeight - Scholar Extraordinaire
Vehu,Thirtyfive - Scholar Extraordinaire
Vehu,Thirtyfour - Scholar Extraordinaire
Vehu,Thirtynine - Scholar Extraordinaire
Vehu,Thirtyone - Scholar Extraordinaire
Vehu,Thirtyseven - Scholar Extraordinaire

Encounter Location
< Select a location from the tabs below.... > Date Range...

Clinic Appointments | Hospital Admissions | New Visit

Clinic Appointments / Visits (T-365 thru T)

| | | | |
|-------------|---------|-------|-----------|
| Vist Clinic | Aug 24, | 10:00 | Non-Count |
| Vist Clinic | Aug 23, | 09:00 | Non-Count |

Reminder Evaluation

TITLE: VISUAL IMPAIRMENT CLINIC INITIAL VISIT
DATE OF NOTE: JUL , 20 @13:42 ENTRY DATE: JUL , 20 @13:42:27
AUTHOR: VEHU,THIRTY EXP COSIGNER:
URGENCY: STATUS: UNSIGNED

BRC Initial Progress Note

Period Covered:
From:
To:

Assessment Results:
Initial tests indicate veteran
will benefit from computer training.
will benefit minimally from computer training.
may or may not benefit from computer training.

The veteran passed the typing and keyboard assessments. He must use XX magnification on a XX screen, and can effectively scan the visual area of screen. He prefers XX color print on a XX background. He has had no pri computer experience.

The Veteran stated these goals:
1. Learn to use an accessible computer running Windows XP
2. Learn to use a program with large print and speech output
3. Learn to use the computer for personal correspondence

Instructor's Goals:
1. Assess the needs of the veteran
2. Provide appropriate training and equipment
3. Provide appropriate after-training if the veteran is successful

Motivation:
Very Good
Good
Fair
Mildly motivated
Below Average

Attitude:
Positive
Negative
Defiant
Skeptical of success

Cooperation:
Very Cooperative
Cooperative
Argumentative

A callout box with a purple border and white background contains the text: 'The question mark means that reminders have not been evaluated yet. Click the question mark button to evaluate.' A red arrow points from this box to the question mark icon in the software's toolbar.

Display Reminders

VistA CPRS in use by: Vehu,Thirty (10.1.19.122)

File Edit View Action Options Tools Help

THIRTY_PATIENT 666-00-0030 Apr () Visit Not Selected Provider: VEHU,THIRTY Primary Care Team Unassigned

Flag Remote Data Postings CAD

Last 100 Signed Notes

Visit: 07/17/05 VISUAL IMPAIRMENT CLINIC INITIAL VISIT, VISIT CLINIC, THIRTY VEHU (Jul 17, 2005 @13:42)

TITLE: VISUAL IMPAIRMENT CLINIC INITIAL VISIT
 DATE OF NOTE: JUL 17, 2005 @13:42 ENTRY DATE: JUL 17, 2005 @13:42:27
 AUTHOR: VEHU,THIRTY EXP COSIGNER:
 URGENCY: STATUS: UNSIGNED

Available Reminders

| Available Reminders | Due Date | Last Occurren... | Priority |
|-----------------------------------|------------|------------------|----------|
| Due | | | |
| Diabetes - Creatinine | 03/17/2006 | 03/17/2005 | |
| Diabetes - Hb A1c | 03/17/2006 | 03/17/2005 | |
| Diabetes - Retinal Exam | DUE NOW | | |
| Diabetes - Urinalysis | DUE NOW | | |
| Hepatitis C risk Factor Screening | DUE NOW | | |
| Primary Care Depression Screening | DUE NOW | | |
| Applicable | | | |
| Not Applicable | | | |
| All Evaluated | | | |
| Other Categories | | | |

The Veteran stated these goals:

- Learn to use an accessible computer running Windows XP
- Learn to use a program with large print and speech output
- Learn to use the computer for personal correspondence

Instructor's Goals:

- Assess the needs of the veteran
- Provide appropriate training and equipment
- Provide appropriate after-training if the veteran is successful

Motivation:

- Very Good
- Good
- Fair
- Mildly motivated
- Below Average

Attitude:

- Positive
- Negative
- Defiant
- Skeptical of success

Cooperation:

- Very Cooperative
- Cooperative
- Argumentative

Templates

- Encounter
- New Note

Cover Sheet Problems Meds Orders Notes Consults Surgery D/C Summ Labs Reports

Clicking the ? will evaluate the reminders and present this box.

One Click Clinical Maintenance

Vista CPRS in use by: Vehu,Eight (10.1.19.122)

File Edit View Tools Help

| | | | |
|---|--|---|------------------------------|
|  | THIRTY_PATIENT 666-00-0030 Apr | Visit Not Selected Provider: VEHU,EIGHT | Primary Care Team Unassigned |
|---|--|---|------------------------------|

| | |
|--|--|
| Active Problems Hypertension Hyperlipidemia Acute Myocardial Infarction, Unspecified Chronic Systolic Heart Failure Diabetes Mellitus Type I | Allergies / Adverse Reactions Penicillin |
|--|--|

| Active Medications Metformin Hcl 500mg Tab,5a Active Metoprolol Tartrate 50mg Tab Active Simvastatin 40mg Tab Active Non-VA Aspirin 81mg Ec Tab Active | Clinical Reminders <table border="1"> <thead> <tr> <th></th> <th>Due Date</th> </tr> </thead> <tbody> <tr> <td>Diabetes - Hb A1c</td> <td>Jun 01 07</td> </tr> <tr> <td>Diabetes - Retinal Exam</td> <td>DUE NOW</td> </tr> <tr> <td>Diabetes - Urinalysis</td> <td>DUE NOW</td> </tr> <tr> <td>Hepatitis C risk Factor Screening</td> <td>DUE NOW</td> </tr> <tr> <td>Primary Care Depression Screening</td> <td>DUE NOW</td> </tr> <tr> <td>Hypertension</td> <td>DUE NOW</td> </tr> </tbody> </table> | | Due Date | Diabetes - Hb A1c | Jun 01 07 | Diabetes - Retinal Exam | DUE NOW | Diabetes - Urinalysis | DUE NOW | Hepatitis C risk Factor Screening | DUE NOW | Primary Care Depression Screening | DUE NOW | Hypertension | DUE NOW |
|---|--|--|----------|--------------------------|-----------|-------------------------|---------|-----------------------|---------|-----------------------------------|---------|-----------------------------------|---------|--------------|---------|
| | Due Date | | | | | | | | | | | | | | |
| Diabetes - Hb A1c | Jun 01 07 | | | | | | | | | | | | | | |
| Diabetes - Retinal Exam | DUE NOW | | | | | | | | | | | | | | |
| Diabetes - Urinalysis | DUE NOW | | | | | | | | | | | | | | |
| Hepatitis C risk Factor Screening | DUE NOW | | | | | | | | | | | | | | |
| Primary Care Depression Screening | DUE NOW | | | | | | | | | | | | | | |
| Hypertension | DUE NOW | | | | | | | | | | | | | | |

Left click a reminder on the coversheet to see why it is due.

Clinical Maintenance: Diabetes - Hb A1c

```

--STATUS--  --DUE DATE--  --LAST DONE--
DUE NOW     6/1/2007     6/1/2006
Frequency: Due every 1 year for all ages.

Cohort:
Problem Diagnosis:
07/22/2007 250.01 DMI WO CMP NT ST UNCTRL Priority: CHRONIC
Status: ACTIVE
Prov. Narr. - Diabetes Mellitus Type I

The patient has a diagnosis of diabetes - a hemoglobin A1c is recommended on at least a yearly basis.

Resolution: Last done 06/01/2006
Laboratory test: HEMOGLOBIN A1C; specimen: BLOOD
06/01/2006 value - 6.1 H
    
```

Print Close

Insurance Information Button

| Active Problems | Allergies / Adverse Reactions | Patient Record Flags |
|--|-------------------------------|----------------------|
| Acute Myocardial Infarction, Unspecified Chronic Systolic Heart Failure Diabetes Mellitus Type II Or Unspecified | Penicillin | BEHAVIORAL |

| Postings |
|-------------------------------|
| Allergies |
| Crisis Note May 21,2000 |
| Advance Directive Apr 12,2001 |

| Active Medications | Clinical Reminders | Due Date |
|-----------------------------|-----------------------------------|-----------|
| No Active Medications Found | Diabetes - Creatinine | Mar 17,06 |
| | Diabetes - Hb A1c | Mar 17,06 |
| | Diabetes - Retinal Exam | DUE NOW |
| | Diabetes - Urinalysis | DUE NOW |
| | Hepatitis C risk Factor Screening | DUE NOW |
| | Primary Care Depression Screening | DUE NOW |

The Insurance Display Window

Subscriber Name:

| | |
|-------------------------------------|--|
| Company ID: | 17 |
| Company Name: | VEHU INSURANCE |
| Company Address: | <input type="text"/> ANYSTREET ANYTOWN, <input type="text"/> <input type="text"/> |
| Phone Number: | 555- <input type="text"/> |
| Coordination of Benefits: | PRIMARY insurer |
| Policy Name: | <input type="checkbox"/> - VEHU GOLD |
| Policy Reimbursable: | YES |
| Effective Date: | |
| Expiration Date: | |
| Subscriber Relationship to Patient: | |
| Subscriber Name: | |
| Subscriber ID: | |
| Pharmacy Coverage: | YES |
| Outpatient Coverage: | YES |
| Inpatient Coverage: | YES |
| Group Number: | <input type="text"/> |
| Patient Relationship to Subscriber: | |

This box has the insurance information

Print Close

Left Click For More Information

Diabetes Mellitus Type I (250.01)

Onset:
Status: ACTIVE/CHRONIC
SC Cond: NO
Exposure: None

Provider: VEHU,THIRTY
Clinic:

Recorded: 5/21/00, by
Entered: 5/21/00, by
Updated: 3/31/04

----- Audit History -----
3/31/04: RESPONSIBLE PROVIDER changed by VEHU,THIRTY from to VEHU,THIRTY
3/31/04: PRIORITY changed by VEHU,THIRTY from ACUTE to CHRONIC

Buttons: Print, Close

Future Appointments

Vista CPRS in use by: Vehu,Eight (10.1.19.122)

File Edit View Tools Help

THIRTY_PATIENT Visit Not Selected Primary Care Team Unassigned
 666-00-0030 Apr | | Provider: VEHU,EIGHT

Flag Remote Data Postings CAD

Active Problems: Hypertension, Hyperlipidemia, Acute Myocardial Infarction, Unspec
 Allergies / Adverse Reactions: Penicillin
 Patient Record Flags: BEHAVIORAL

| Active Medications | Clinical Reminders | Due Date |
|--|-------------------------|------------|
| Metformin Hcl 500mg Tab,Sa Metoprolol Tartrate 50mg Tab Simvastatin 40mg Tab Non-VA Aspirin 81mg Ec Tab | Active Diabetes - HbA1c | Jun 01, 07 |

Future Appointments can be seen here.

| Recent Lab Results | Appointments/Visits/Admissions |
|---|---|
| Creatinine Blood Serum Wc Lb #3313 A | Aug .0 09:30 General Medicine |
| Sodium Blood Serum Wc Lb #3613 A | Aug .0 09:30 General Medicine |
| Potassium Blood Serum Wc Lb #3913 A | Aug .0 09:30 General Medicine |
| Chloride Blood Serum Wc Lb #4215 Apr 24,07 | Aug .0 09:30 General Medicine |
| Co2 Blood Serum Wc Lb #4527 Apr 24,07 | Aug .0 09:00 General Medicine Action Required |
| Glucose Blood Serum Wc Lb #4830 Apr 24,07 | Aug .0 09:00 General Medicine Action Required |
| Cholesterol Blood Serum Wc Lb #5133 Apr 24,07 | Aug .0 09:00 General Medicine Action Required |
| Hdl Blood Serum Wc Lb #5436 Apr 24,07 | Aug .0 09:00 General Medicine Action Required |
| Triglyceride Serum Wc Lb #5739 Apr 24,07 | Aug .0 09:00 General Medicine Action Required |
| Ldl Cholesterol Blood Serum Wc Lb #6042 | |

Women's Ski

Problem List

Vista CPRS in use by:

File Edit View Action Tools Help

SIXTYFOUR_PATIENT Visit Not Selected Primary Care Team Unassigned
 666-00-0064 Apr Provider: Flag Remote Data Available ? Postings WA

View options: Active, Inactive, Both active and inactive, Removed

Active and Inactive Problems (5 of 5)

| St... | Description | Onset D... | Last Up... | Location |
|-------|---|-------------|-------------|-----------------|
| A (u) | Dissociative Identity Disorder all identities are male | | Jan 17 2008 | Sbh |
| A | Schizophrenia, paranoid type test | | Apr 08 2008 | Hvs Clinical Ph |
| A | Tobacco Use Disorder | | Apr 23 2008 | Zzopc Care Me |
| A | PTSD encounter with fellow soldiers | Jun 04 1991 | May 14 2008 | Test |
| A | Dependent Personality Disorder (ICD-9-CM 301.6) | | May 14 2008 | Test |

Cover Sheet **Problems** Meds Orders Notes Consults Surgery D/C Summ Labs Reports

Problem List Filters

The main window displays patient information for "Vehu,Thirty" (Patient ID: 66) and a "Primary Care Team Unassigned" status. Below this, a table titled "Active Problems (3 of 3)" is shown:

| Pat/Ver | Description | Onset Date | Last Updated | Location |
|---------|--|-------------|--------------|--------------|
| | Acute myocardial infarction, unspecified site, episode of care unspecified | Mar 17 2005 | | General M... |
| | Diabetes Mellitus Type I | | | |
| | Chronic Systolic Heart failure | Mar 09 2004 | Mar 09 2004 | General M... |

A red arrow points from the "Filters..." option in the "View" menu to the table. Below the table, a text box contains the message: "Filters are handy on the problem list".

Set Your Problems Filter

| Stat... | Description | Onset Date | Last Upda... | Location |
|---------|--|------------|--------------|-------------|
| A | Hyperlipidemia | Apr | Apr 10 2007 | |
| A | Hypertension | Apr | Apr 10 2007 | |
| A | Acute myocardial infarction, unspecified site, episode of care unspecified | Mar | Mar 19 2005 | General Med |
| A | Diabetes Mellitus Type I | | Mar 31 2004 | |
| A | Chronic Systolic Heart failure | Mar | Mar 09 2004 | General Med |

Problem List View Filters

Primary View
 Outpatient Inpatient

Status: Active

Source Clinic(s):
Diabetic
Audiology
Cardiology
Comp And Pen
Cwt Clinic
Dental
Dermatology
Diabetic
Diabetic Teleret Reader I
Diabetic Teleretinal Imag
Employee Health
Endocrine

Selected Clinic(s):
General Medicine
Diabetic

Selected Provider: All

Show comments on list

OK Cancel

Set your clinic to view only your problems or add more clinics

Problem Lists

VistA CPRS in use by: Vehu,Thirty (10.1.19.122)

File Edit View Action Tools Help

SIXTYFOUR,PATIENT VIST CLINIC [] 10:00 Primary Care Team Unassigned
666-00-0064 [] Provider: VEHU,THIRTY

View options

- Active
- Inactive
- Both active and inactive
- Removed

New problem

Active Problems (3 of 3)

| Stat/Ver | Description | Onset Date | Last Updated |
|----------|---|-------------|--------------|
| A | Acute myocardial infarction, unspecified site, episode of care, unspeci | Mar 17 2005 | Mar 20 2005 |
| A | Diabete | | 2004 |
| A | Chronic | | 2004 |

View Active, Inactive, and Removed Problem Lists

Select the Problem List

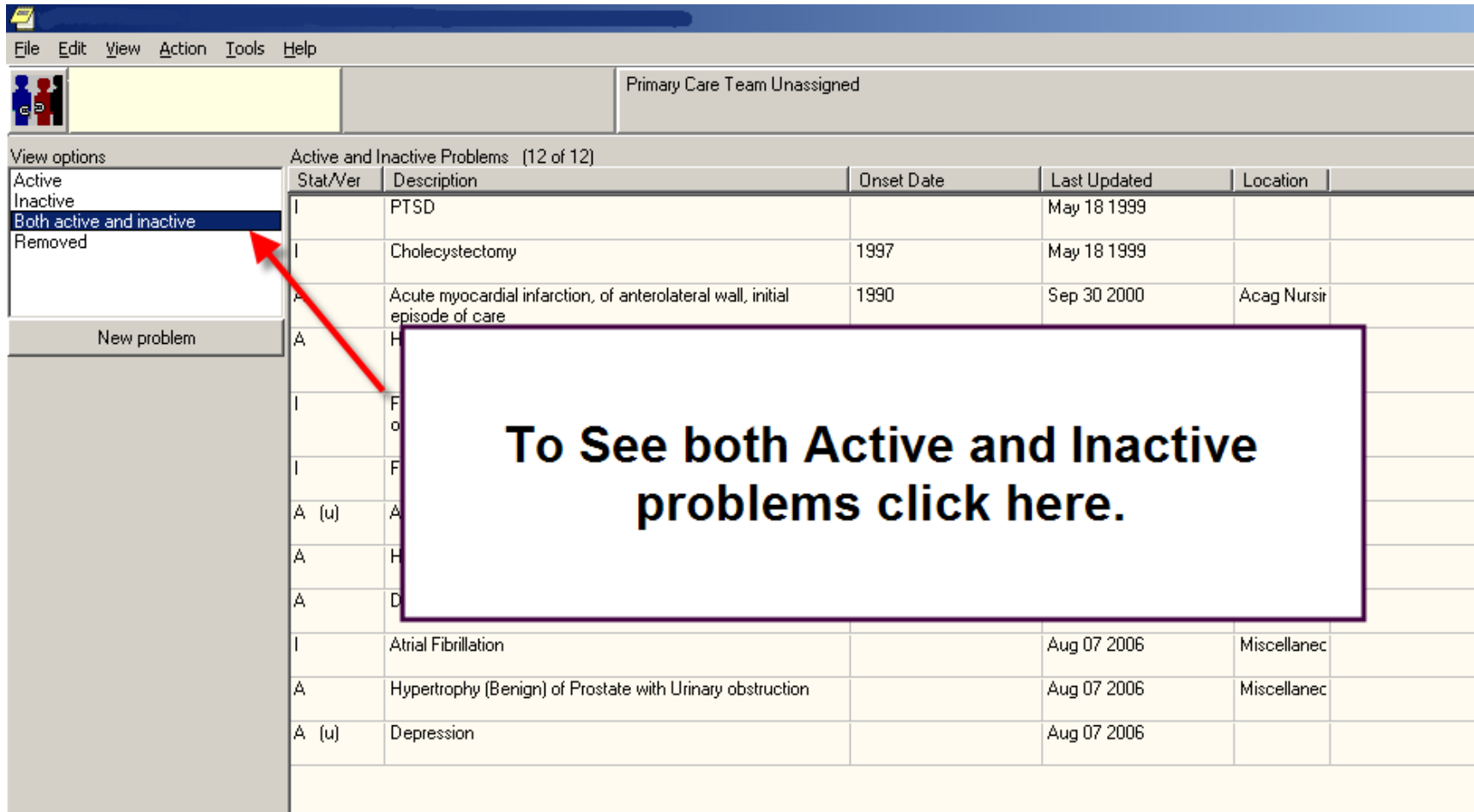

File Edit View Action Tools Help

Primary Care Team Unassigned

View options

- Active
- Inactive
- Both active and inactive**
- Removed

New problem

Active and Inactive Problems (12 of 12)

| Stat/Ver | Description | Onset Date | Last Updated | Location |
|----------|---|------------|--------------|-------------|
| I | PTSD | | May 18 1999 | |
| I | Cholecystectomy | 1997 | May 18 1999 | |
| A | Acute myocardial infarction, of anterolateral wall, initial episode of care | 1990 | Sep 30 2000 | Acag Nursit |
| A | H | | | |
| I | F | | | |
| I | F | | | |
| A (u) | A | | | |
| A | H | | | |
| A | D | | | |
| I | Atrial Fibrillation | | Aug 07 2006 | Miscellanec |
| A | Hypertrophy (Benign) of Prostate with Urinary obstruction | | Aug 07 2006 | Miscellanec |
| A (u) | Depression | | Aug 07 2006 | |

To See both Active and Inactive problems click here.

Problem List with Comments

| Stat... | Description | Onset Date | Last Upda... | Location |
|---------|---|------------|--------------|-----------------|
| I | PTSD | | May 18 1999 | |
| I | Cholecystectomy | 1997 | May 18 1999 | |
| A (u) | Depersonalization | | Nov 17 1999 | Zz . . .A |
| A | | 1990 | Sep 30 2000 | Acag Nursing |
| A | | | Aug 30 2001 | Miscellaneous t |
| I | | | Mar 14 2002 | Zz . . .A |
| I | fasdgh | | Mar 14 2002 | Surg Phone (nu |
| I | Flexible Colonoscopy Proximal to Splenic Flexure | | Oct 22 2002 | Surg Nursing |
| A (u) | Asthma | | Jun 03 2004 | (p |
| I | Screening for Malignant Neoplasms of other Sites cscope for rectal bleeding 11/1/00 vml/tescope 2002 | | Aug 17 2004 | Surg Phone (nu |
| A | Hypertension | | Mar 04 2005 | Miscellaneous t |
| A | Diabetes Mellitus Type II or unspecified, Uncontrolled | | Oct 05 2005 | 'pri Ci |
| A | ETOH Dependence Comment added to show how to add and remove comment text. You can only add 60 characters at a time. But you can add as many 60 character lines as you wish | | Aug 11 2006 | Miscellaneous t |
| A | Pronias Test Comments More comments Lots of comments | | Aug 11 2006 | Miscellaneous t |
| A | Tobacco Use Disorder Adding tobacco as a problem will cause more reminders | | Aug 11 2006 | Miscellaneous t |

Remove Comments

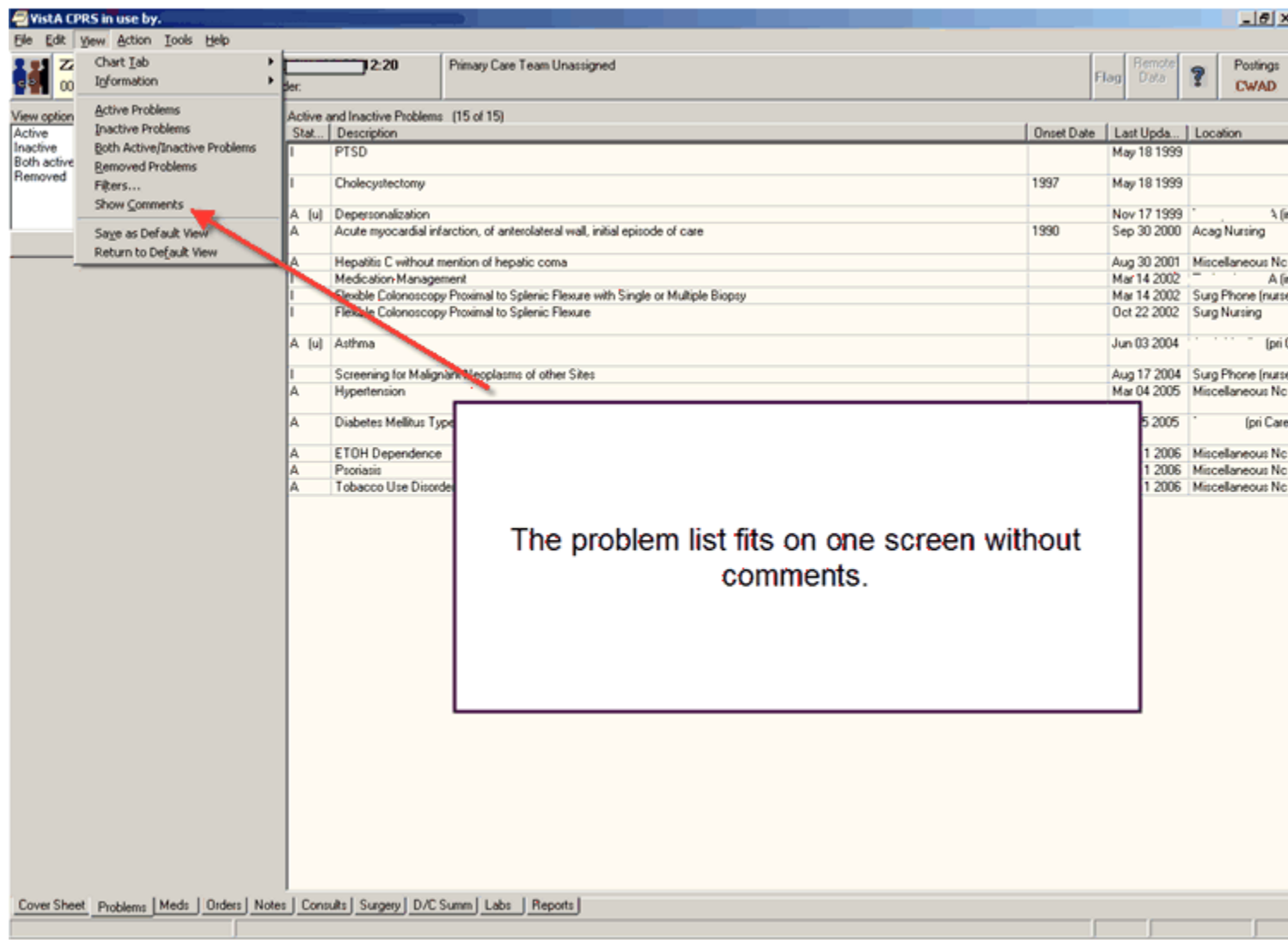

| Stat... | Description | Onset Date | Last Update | Location |
|---------|---|------------|-------------|--------------------|
| I | PTSD | | May 18 1999 | |
| I | Cholecystectomy | 1997 | May 18 1999 | |
| A [u] | Depersonalization | | Nov 17 1999 | 1 (in |
| A | Acute myocardial infarction, of anterolateral wall, initial episode of care | 1990 | Sep 30 2000 | Acag Nursing |
| A | Hepatitis C without mention of hepatic coma | | Aug 30 2001 | Miscellaneous Nc |
| I | Medication Management | | Mar 14 2002 | A (in |
| I | Double Colonoscopy Proximal to Splenic Flexure with Single or Multiple Biopsy | | Mar 14 2002 | Surg Phone (nurse) |
| I | Flexible Colonoscopy Proximal to Splenic Flexure | | Oct 22 2002 | Surg Nursing |
| A [u] | Asthma | | Jun 03 2004 | (pri C |
| I | Screening for Malignant Neoplasms of other Sites | | Aug 17 2004 | Surg Phone (nurse) |
| A | Hypertension | | Mar 04 2005 | Miscellaneous Nc |
| A | Diabetes Mellitus Type 2 | | 5 2005 | (pri Care) |
| A | ETOH Dependence | | 1 2006 | Miscellaneous Nc |
| A | Psoriasis | | 1 2006 | Miscellaneous Nc |
| A | Tobacco Use Disorder | | 1 2006 | Miscellaneous Nc |

The problem list fits on one screen without comments.

Warning Inactive Code!

| | |
|-----|---|
| A | Generalized Anxiety Disorder (DSM-IV 300.02) |
| A | Erectile Dysfunction |
| A | Bladder Outlet Obstruction (ICD-9-CM 59.62) |
| A | Diabetes Mellitus Type II or unspecified (ICD-9-CM 250.00) |
| A | Colon Ca Screening |
| A | Treatment Compliance Problem |
| A | Knee: arthralgia (ICD-9-CM 719.46) |
| A | Foot Pain (ICD-9-CM 719.47) |
| A | Health Maintenance (ICD-9-CM V65.9) |
| A | Rash (ICD-9-CM 782.1) discoid rash dors |
| A | Electrocardiogram Abnormal (ICD-9-CM 86.91) LVH with strain p |
| A # | Chronic Kidney Failure (ICD-9-CM 585.9) worsening accor Creatinine 1.6 5/ |
| A | Proteinuria (ICD-9-CM 791.0) UREP glomerular leak -no monoclonal protein |

The # symbol indicates an inactive ICD code. There will be an Alert

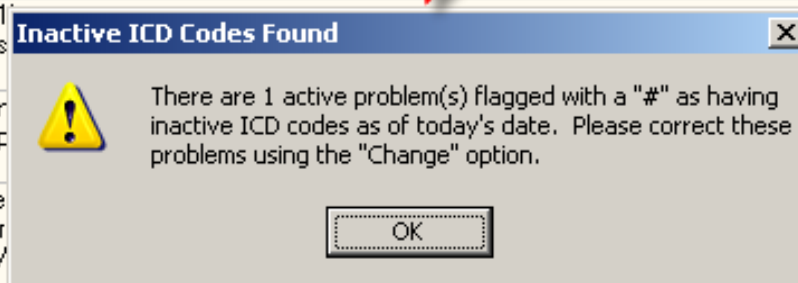

Problem Details

| | | | | | |
|---|--|-------------|-------------|-----------|--|
| A | Acute myocardial infarction, unspecified site, episode of care unspecified | Mar 17 2005 | Mar 19 2005 | General M | |
| A | Diabetes Mellitus Type I | | Mar 31 2004 | | |
| A | Chronic Systolic Heart failure | Mar 09 2004 | Mar 09 2004 | General M | |

Acute myocardial infarction, unspecified site, episode of care unspecified (410.90)

Onset:

Status: ACTIVE

SC Cond: NO

Exposure: None

Provider: VEHU, THIRTY
Clinic: GENERAL MEDICINE

Recorded: 3/19/05, by VEHU, THIRTY
Entered: 3/19/05, by VEHU, THIRTY
Updated: 3/19/05

Print Close

Double click will give you details on the problem.

Did You Know

Meds Tab

Vista CPRS in use by: Vehu,Eight (10.1.19.122)

File Edit View Action Tools Help

THIRTY_PATIENT Visit Not Selected Primary Care Team Unassigned **Flag** Remote Data Postings **CAD**

666-00-0030 Provider: VEHU,EIGHT

| Action | Outpatient Medications | Expires | Status | Last Filled | Refi... |
|--------|--|----------|--------------|-------------|---------|
| | *SIMVASTATIN 40MG TAB Qty: 90 for 30 days Sig: TAKE ONE TABLET BY MOUTH EVERY EVENING | 04/11/08 | Active | Apr 11,07 | 5 |
| | *METOPROLOL TARTRATE 50MG TAB Qty: 180 for 90 days Sig: TAKE ONE TABLET BY MOUTH TWICE A DAY | 04/11/08 | Active | Apr 11,07 | 3 |
| | *METFORMIN HCL 500MG TAB,SA Qty: 180 for 90 days Sig: TAKE ONE TABLET BY MOUTH TWICE A DAY | 04/11/08 | Active | Apr 11,07 | 3 |
| | *WARFARIN (COUMADIN) NA 5MG TAB Qty: 30 for 30 days Sig: TAKE ONE TABLET BY MOUTH EVERY DAY AT 1 PM | 06/01/07 | Discontinued | Jun 04,06 | 5 |
| | *SIMVASTATIN 40MG TAB Qty: 90 for 30 days | 06/01/07 | Discontinued | Jun 04,06 | 5 |

| Action | Non-VA Medications | Start Date | Status |
|--------|--|------------|--------|
| | Non-VA ASPIRIN 81MG EC TAB 81MG MOUTH EVERY MORNNG Non-VA medication recommended by VA provider | | Active |

| Action | Inpatient Medications | Stop Date | Status | Location |
|--------|-----------------------|-----------|--------|----------|
| | | | | |

Cover Sheet Problems **Meds** Orders Notes Consults Surgery D/C Summ Labs Reports

Meds Tab View OP

VistA CPRS in use by: Vehu,Thirty (10.1.19.122)

File Edit View Action Tools Help

THIRTY, PATIENT
666-00-0030

VIST CLINIC [] 10:00
Provider: VEHU, THIRTY

Primary Care Team Unassigned

Action | Outpatient Medications | Expires | Status | Last

Action | Non-VA Medications

Action | Inpatient Medications | Stop Date | Status | Loc

Patient status is Out Patient:
OP Meds
Non-VA Meds
IP Meds

Meds Tab View IP

Vista CPRS in use by: Vehu,Thirty (10.1.19.122)

File Edit View Action Tools Help

BCMA,EIGHT
666-33-0008

BCMA 2-C
Provider: VEHU,THIRTY

Primary Care Team Unassigned
Attending:

Flag Remote Data ? Postings A

Action Inpatient Medications Stop Date Status Location

Action Non-VA Medications

Action Outpatient Medications Expires Status Last Filled Refills Re...

Patient status is In Patient:
IP Meds
Non-VA Meds
OP Meds

Non-VA Meds

| Action | Outpatient Medications | Expires | Status | Last Filled | Refills Re... |
|--------|--|----------|--------|-------------|---------------|
| | *LEVOTHYROXINE NA (SYNTHROID) 0.125MG TAB Qty: 90 for 90 days Sig: TAKE ONE TABLET BY MOUTH EVERY DAY | 07/10/07 | Active | Jul 19,06 | 3 |
| | *NAPROXEN 250MG TAB Qty: 180 for 90 days Sig: TAKE ONE TABLET BY MOUTH TWICE A DAY MAY INCREASE TO 2 IN AM AND PM FOR SEVERE PAIN. ALWAYS TAKE WITH FOOD. | 05/06/07 | Active | Jul 27,06 | 2 |
| | *LISINAPRIL 10MG TAB Qty: 270 for 90 days Sig: TAKE THREE TABLETS BY MOUTH EVERY DAY | 05/06/07 | Active | May 08,06 | 3 |
| | *FLUOXETINE HCL 20MG CAP Qty: 180 for 90 days Sig: TAKE TWO CAPSULES BY MOUTH EVERY DAY | 05/06/07 | Active | May 08,06 | 3 |
| | *ATENOLOL 25MG TAB Qty: 45 for 90 days Sig: TAKE ONE-HALF TABLET BY MOUTH EVERY EVENING | | | May 08,06 | 3 |
| | *AMIODARONE HCL (SANDOZ) 200MG TAB Qty: 90 for 90 days Sig: TAKE ONE TABLET BY MOUTH EVERY DAY | | | May 08,06 | 3 |

Non-VA Medications should be kept up to date so that order checks will work correctly.

| Action | Non-VA Medications | Expires | Status | Last Filled | Refills Re... |
|--------|---|---------|--------|-------------|---------------|
| | Non-VA FUROSEMIDE 20MG TAB 20MG MOUTH EVERY DAY | | | | |
| | Non-VA POTASSIUM CHLORIDE 10mEq S.R. CAP 10MEQ MOUTH EVERY DAY | | | | |
| | Non-VA ASPIRIN 81MG CHEW TAB 81MG MOUTH | | | | |
| | Non-VA IBUPROFEN 600MG TAB 600MG MOUTH | | | | |
| | Non-VA CENTRUM TAB 1 TABLET MOUTH | | Active | | |
| | Non-VA VITAMIN E 400 UNT CAP 400UNT MOUTH | | Active | | |
| | Non-VA ASCORBIC ACID 500MG TAB 500MG MOUTH | | Active | | |

| Action | Inpatient Medications | Stop Date | Status | Location |
|--------|-----------------------|-----------|--------|----------|
| | | | | |

Did You Know

ALASKA

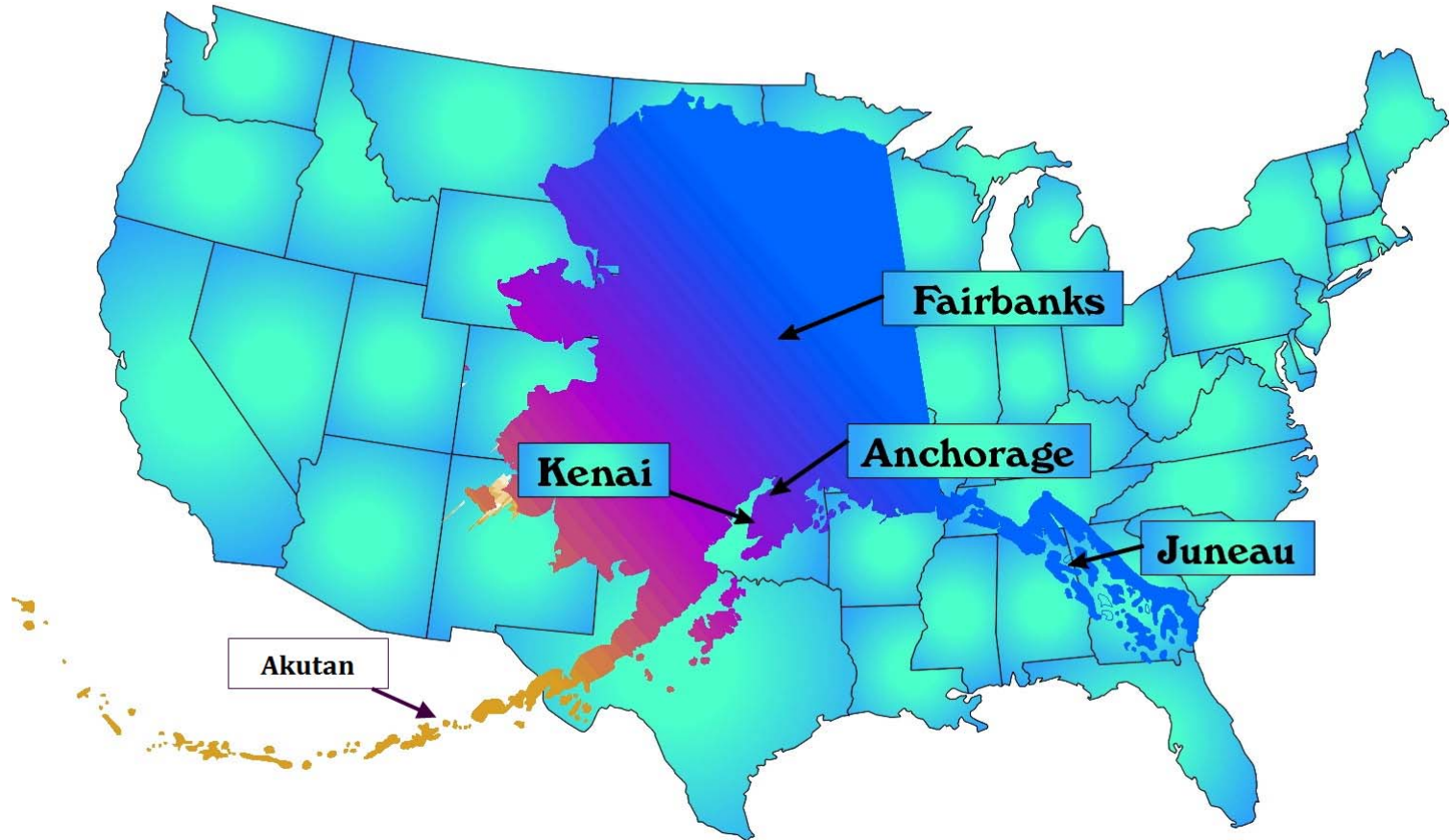

Orders Tab

Vista CPRS in use by: Vehu,Eight (10.1.19.122)

File Edit View Action Options Tools Help

THIRTY_PATIENT Visit Not Selected Primary Care Team Unassigned **Flag** Remote Data **Postings CAD**

666-00-0030 Provider: VEHU,EIGHT

View Orders Active Orders (includes Pending & Recent Activity) - ALL SERVICES

| Service | Order | Start / Stop | Provider | Nu... | Clerk | Ch... | St... | Lo... |
|-----------|--|---|------------|-------|-------|-------|--------|--------|
| Out. Meds | *METOPROLOL TARTFATE TAB 50MG TAKE ONE TABLET BY MOUTH TWICE A DAY Quantity: 180 Refills: 3 | Start: 04/11/07 Stop: 04/11/08 | Vehu,O | | | | active | Gener |
| | *METFORMIN TAB,SA 500MG TAKE ONE TABLET BY MOUTH TWICE A DAY Quantity: 180 Refills: 3 | Start: 04/11/07 Stop: 04/11/08 | Vehu,O | | | | active | Gener |
| | *SIMVASTATIN TAB 40MG TAKE ONE TABLET BY MOUTH EVERY EVENING Quantity: 90 Refills: 5 | Start: 04/11/07 Stop: 04/11/08 | Vehu,O | | | | active | Gener |
| | PNEUMOCOCCAL VACCINE INJ. 1CC IM ONCE Quantity: 1 0 refills: *UNSIGNED* | | Provider,O | | | | unrel | Audiol |
| Non-VA Me | Non-VA ASPIRIN TAB,EC 81MG TAKE ONE TABLET BY MOUTH EVERY MORNING Non-VA medication recommended by VA provider. | | Vehu,O | | | | active | Gener |
| Imaging | CHEST 2 VIEWS PA&LAT [02] | Start: 04/17/03 | Vehu,S | | | | pendir | Cardio |
| | KNEE 2 VIEWS RIGHT | Start: 04/17/03 | Vehu,S | | | | pendir | Cardio |
| Consults | 01HEMATOLOGY CONSULT Cons Consultant's Choice | Start: 04/02/04 00:37 | | | | | pendir | Gener |
| | CARDIOLOGY Cons Consultant's Choice | Start: 05/21/00 10:03 | Vehu,F | | | | pendir | Cardio |

Cover Sheet Problems Meds **Orders** Notes Consults Surgery D/C Summ Labs Reports

Custom View in Orders Tab

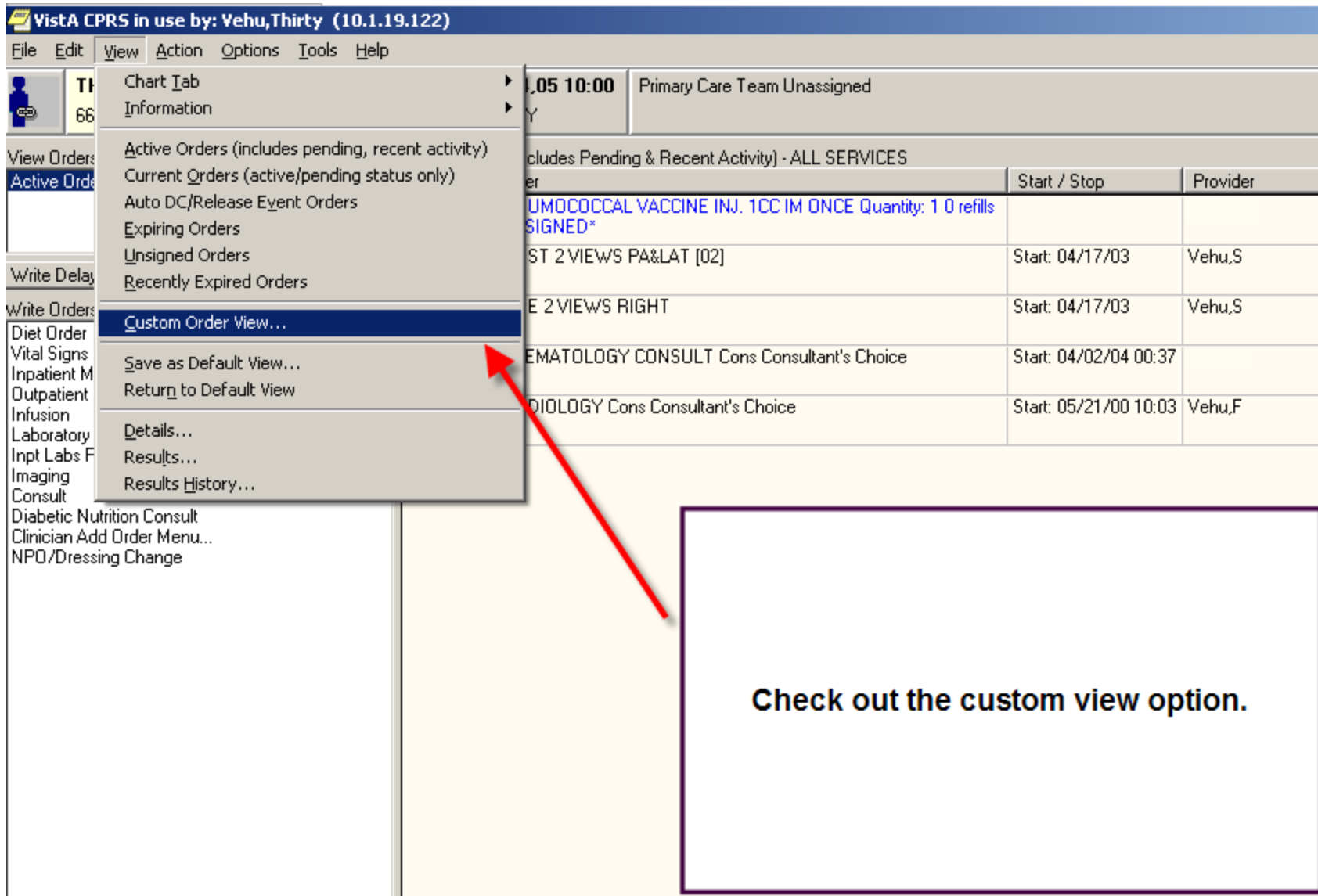

VistA CPRS in use by: Vehu,Thirty (10.1.19.122)

File Edit View Action Options Tools Help

Chart Tab
Information

View Orders
Active Orders

Write Delay

Write Orders

Diet Order
Vital Signs
Inpatient M
Outpatient
Infusion
Laboratory
Inpt Labs F
Imaging
Consult
Diabetic Nutrition Consult
Clinician Add Order Menu...
NPO/Dressing Change

05 10:00 Primary Care Team Unassigned

Y

Active Orders (includes pending, recent activity)
Current Orders (active/pending status only)
Auto DC/Release Event Orders
Expiring Orders
Unsigned Orders
Recently Expired Orders

Custom Order View...
Save as Default View...
Return to Default View

Details...
Results...
Results History...

| Order | Start / Stop | Provider |
|---|-----------------------|----------|
| UMDCCOCCAL VACCINE INJ. 1CC IM ONCE Quantity: 1 0 refills SIGNED* | | |
| ST 2 VIEWS PA&LAT [02] | Start: 04/17/03 | Vehu,S |
| E 2 VIEWS RIGHT | Start: 04/17/03 | Vehu,S |
| EMATOLOGY CONSULT Cons Consultant's Choice | Start: 04/02/04 00:37 | |
| DIODOLOGY Cons Consultant's Choice | Start: 05/21/00 10:03 | Vehu,F |

Check out the custom view option.

Custom View of All Meds

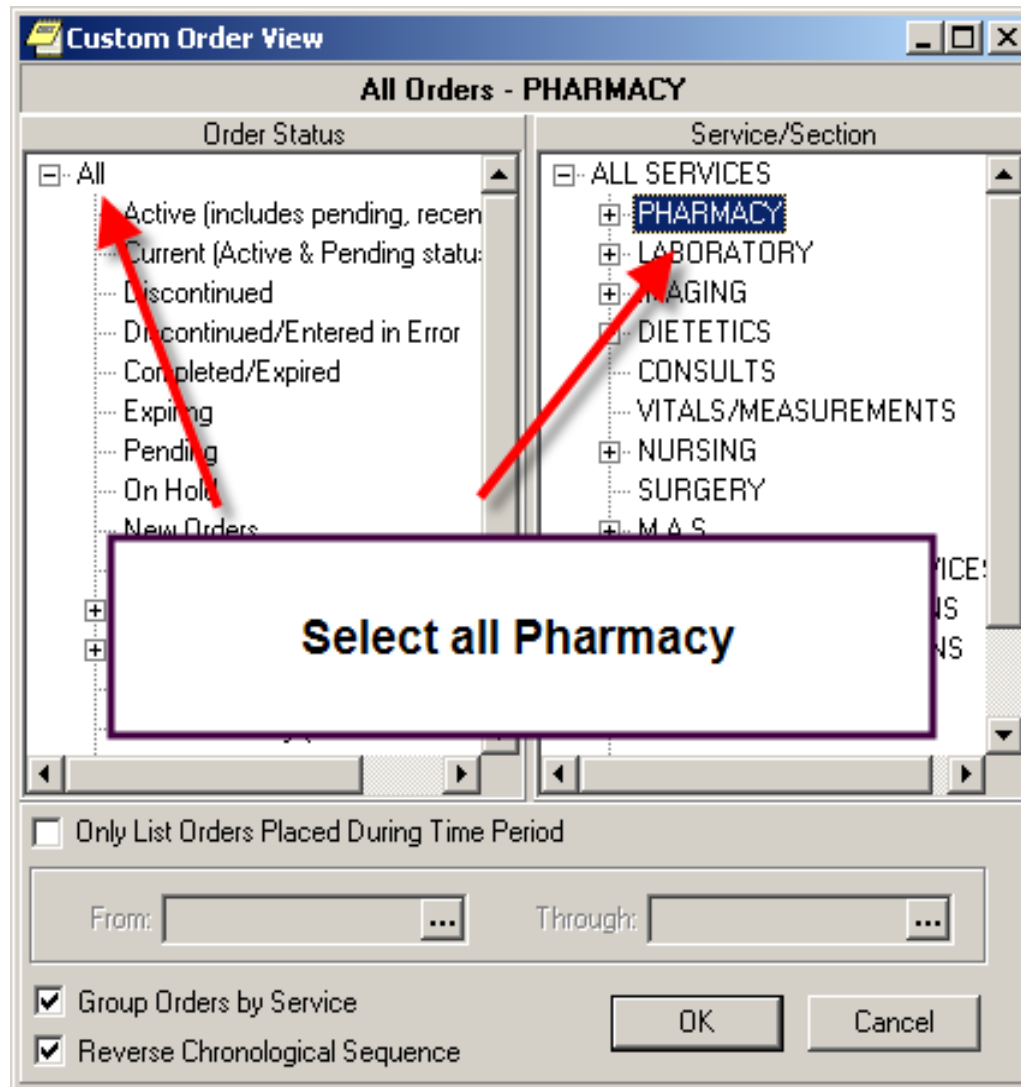

All Meds List

Vista CPRS in use by: Vehu,Eight (10.1.19.122)

File Edit View Action Options Tools Help

THIRTY PATIENT Visit Not Selected Primary Care Team Unassigned
 666-00-0030 Provider: VEHU,EIGHT

View Orders All Orders - PHARMACY

| Service | Order | Start / Stop | Provider | Nu... | Clerk | Ch... | Status | Lo... |
|-----------|--|-----------------------------------|----------|-------|-------|-------|--------------|---------|
| Out. Meds | *METOPROLOL TARTRATE TAB 50MG TAKE ONE TABLET BY MOUTH TWICE A DAY Quantity: 180 Refills: 3 | Start: 04/11/07 Stop: 04/11/08 | Vehu,0 | | | | active | Gener |
| | *METFORMIN TAB,SA 500MG TAKE ONE TABLET BY MOUTH TWICE A DAY Quantity: 180 Refills: 3 | Start: 04/11/07 Stop: 04/11/08 | Vehu,0 | | | | active | Gener |
| | *SIMVASTATIN TAB 40MG TAKE ONE TABLET BY MOUTH EVERY EVENING Quantity: 90 | Start: 04/11/07 Stop: | Vehu,0 | | | | active | Gener |
| | *Discontinue TAKE ONE EVERY DAY Quantity: 30 <Requesting | | | | | | discontinued | Vist Cl |
| | *METOPROLOL TAKE ONE A DAY Quantity: 180 Refills: 3 | | | | | | dc/edit | Gener |
| | *Renew METOPROLOL TAKE ONE A DAY Quantity: 180 Refills: 3 | 04/11/08 | | | | | dc/edit | Gener |
| | *Renew SIMVASTATIN TAB 40MG TAKE ONE TABLET BY MOUTH EVERY EVENING Quantity: 90 Refills: 5 | Start: 04/11/07 Stop: 04/11/08 | Vehu,0 | | | | dc/edit | Gener |
| | *SIMVASTATIN TAB 40MG TAKE ONE TABLET BY MOUTH Quantity: 90 Refills: 5 | Start: 06/04/06 | Vehu,0 | | | | discontinued | Vist Cl |

Cover Sheet Problems Meds Orders Notes Consults Surgery D/C Summ Labs Reports

All Meds appear on list including dc/edit and discontinued Meds

CAC Can Edit Orders List

VistA CPRS in use by: Vehu,Thirty (10.1.19.122)

File Edit View Action Options Tools Help

THIRTY_PATIENT
666-00-0030

View Orders
Active Orders (includes Pending & Recent)

Write Delayed Orders

Write Orders
Diet Order
Vital Signs
Inpatient Medications
Outpatient Medications
Infusion
Laboratory
Inpt Labs Routine Menu...
Imaging
Consult
Diabetic Nutrition Consult
Clinician Add Order Menu...
NPO/Dressing Change

Inpt Labs Routine Menu... Done

THIS MENU FOR INPT ROUTINE LABS ONLY

| | | | |
|-----|------------------|------|--------------------------|
| ← 1 | CBC | ← 7 | Digoxin Level |
| ← 2 | CHEM 7 | ← 8 | Dilantin Level |
| ← 3 | Lytes | ← 9 | Lithium Level |
| ← 4 | Liver Profile | ← 10 | UA (Ward Collect) |
| ← 5 | Cardiac Enzymes | ← 11 | Urine C&S (Ward Collect) |
| ← 6 | Prothrombin Time | | |

Each item on the list can be edited for content and function.

The Write Orders List can be changed. The order and what items are on the list can be edited by your CAC.

Flag an Order

Vista CPRS in use by: Vehu,Thirty (10.1.19.122)

File Edit View Action Options Tools Help

THIRTY
666-00-00

Not Selected Primary Care Team Unassigned
Order: VEHU,THIRTY

View Orders
Active Orders, Incl

Write Delayed Ord
Write Orders
Diet Order
Vital Signs
Inpatient Medication
Outpatient Medication
Infusion
Laboratory
Inpt Labs Routine Menu...
Imaging
Consult
Diabetic Nutrition Consult
Clinician Add Order Menu...
NPO/Dressing Change

Change...
Copy to New Order...
Discontinue / Cancel...
Change Release Event
Hold...
Release Hold...
Renew...
Alert when Results...
Complete...
Flag...
Unflag...
Sign Selected...

Active Orders (includes Pending & Recent Activity) - ALL SERVICES

| Service | Order | Start / Stop | Provider |
|----------|---|--------------------------|----------|
| Nursing | >> Cleanse wound with betadine and cover with 4X4s | Start: 04/27/03 19:18 | Vehu,O |
| Out. Med | SIMVASTATIN TAB TAKE 20MG BY BY MOUTH EVERY EVENING Quantity: 30 Refills: 0 | | Vehu,T |
| | PNEUMOCOCCAL VACCINE INJ. 1CC IM ONCE Quantity: 1 0 refills *UNSIGNED* | | |
| Lab | CBC & DIFF (WITH MORPHOLOGY) BLOOD SP *UNSIGNED* | Start: TODAY | Vehu,T |
| Consults | 01HEMATOLOGY CONSULT Cons Consultant's Choice | Start: 04/02/04 | |

Pharmacy may Flag your order

Flagged Order

VistA CPRS in use by: Vehu,Thirty (10.1.19.122)

File Edit View Action Options Tools Help

THIRTYONE_PATIENT **VIST CLINIC Aug 24,05 10:00** Primary Care Team Unassigned
666-00-0031 Provider: VEHU,THIRTY

View Orders Active Orders (includes Pending & Recent Activity) - ALL SERVICES

| Service | Order | Start / Stop | Provider | Num |
|----------|---|--------------------------|----------|-----|
| Out. Med | SIMVASTATIN TAB TAKE 20MG BY BY MOUTH EVERY EVENING Quantity: 30 Refills: 0 *UNSIGNED* *Flagged* | | Vehu,T | |
| Nursing | >> Cleanse wound with betadine and cover with 4x4s | Start: 04/27/03 19:18 | Vehu,D | |
| Out. Med | PNEUMOCOCCAL VACCINE INJ. 1CC IM ONCE Quantity: 1 0 refills: *UNSIGNED* | | | |
| Consults | 01HEMATOLOGY CONSULT Cons Consultant's Choice | Start: 04/02/04 00:51 | | |
| | CARDIOLOGY Cons Consultant's Choice | Start: 05/21/00 09:46 | Vehu,F | |

Write Delayed Orders

Write Orders

- Diet Order
- Vital Signs
- Inpatient Medications
- Outpatient Medications
- Infusion
- Laboratory
- Inpt Labs Routine Menu...
- Imaging
- Consult
- Diabetic Nutrition Consult
- Clinician Add Order Menu...
- NPD/Dressing Change

This order is flagged.

Alert to Person Flagged

Save Patient List Settings

Bcma,Eightythree-Patient
Bcma,Eightytwo-Patient
Bcma,Eleven-Patient
Bcma,Fifteen-Patient
Bcma,Fifty-Patient

Notifications

| Info | Patient | Location | Urgency | Alert Date/Time | Message | Forwarded By/When |
|------|---------------|----------|----------|------------------|---|-----------------------------|
| | THIRTY_PA () | | Moderate | 07/30/2006@14:13 | Order(s) needing clarification: Flagged 07/30 14:13 | |
| | THIRTYONE () | | Moderate | 07/07/2005@13:43 | UNSIGNED VISUAL IMPAIRMENT CLINIC INITIAL VISIT av... | |
| | THIRTY_PA () | | HIGH | 07/07/2005@10:40 | Critical labs - [GLUCOSE] | VEHU,THIRTY 07/23/06 13:07: |
| | THIRTYONE () | | HIGH | 07/07/2005@10:40 | Critical labs - [GLUCOSE] | |
| I | THIRTYONE () | | HIGH | 07/07/2005@10:40 | Critical lab: GLUCOSE 350 07/07 10:40 | |
| | THIRTYONE () | | Moderate | 07/07/2005@10:40 | Labs resulted - [GLUCOSE] | |

An Alert goes to the provider who was flagged.

Process Info Process All Process Forward Remove

Unflag the Order

VistA CPRS in use by: Vehu,Thirty (10.1.19.122)

File Edit View Action Options Tools Help

THIRTY 666-00-00

CLINIC [] 10:00 Primary Care Team Unassigned

der: VEHU,THIRTY

Active Orders (includes Pending & Recent Activity) - ALL SERVICES

| Service | Order | Start / Stop | Provider | Nurse | Clerk | Cl |
|----------|---|--------------------------|----------|-------|-------|----|
| Nursing | >> Cleanse wound with betadine and cover with 4x4s | Start: 04/27/03 19:18 | Vehu,D | | | |
| Out. Med | SIMVASTATIN TAB TAKE 20MG BY BY MOUTH EVERY EVENING Quantity: 30 Refills: 0 *Flagged* | | Vehu,T | | | |
| | PNEUMOCOCCAL VACCINE INJ. 1CC IM ONCE Quantity: 1 0 refills *UNSIGNED* | | | | | |
| Consults | OTHEMATOLOGY CONSULT Cons Consultant's Choice | Start: 04/02/04 00:51 | | | | |

Change...
Copy to New Order...
Discontinue / Cancel...
Change Release Event
Hold...
Release Hold...
Renew...
Alert when Results...
Complete...
Flag...
Unflag...
Sign Selected...

**Select the order and click the Action menu to Unflag.
Right click does not work for this!**

Unflag Order Box

| Service | Order | Start / Stop | Provider | Nurse | Clerk | Chart | Status | Local |
|----------|---|--------------------------|----------|-------|-------|-------|----------|---------|
| Lab | CBC & DIFF (WITH MORPHOLOGY) BLOOD SP *UNSIGNED* | Start: TODAY | Vehu,T | | | | unreleas | Vist C |
| Nursing | >> Cleanse wound with betadine and cover with 4x4s | Start: 04/27/03 19:18 | Vehu,O | | | | active | 7a Ge |
| Out. Med | SIMVASTATIN TAB TAKE 20MG BY BY MOUTH EVERY EVENING Quantity: 30 Refills: 0 *Flagged* | | Vehu,T | | | | pending | Vist Cl |
| Choice | | Start: 04/02/04 00:51 | | | | | pending | Gener |
| | | Start: 05/21/00 09:46 | Vehu,F | | | | pending | Cardio |

Unflag Order

SIMVASTATIN TAB
TAKE 20MG BY BY MOUTH EVERY EVENING
Quantity: 30 Refills: 0

FLAGGED: Aug 08, 2006@14:00 by VEHU,THIRTY
LOVASTATIN IS THE PREFERRED FORMULARY AGENT AT THIS FACILITY

Comment (optional)

OK Cancel

The unflag box has the reason for the flag. You can respond back to the person who flagged the order.

Alert for Completion

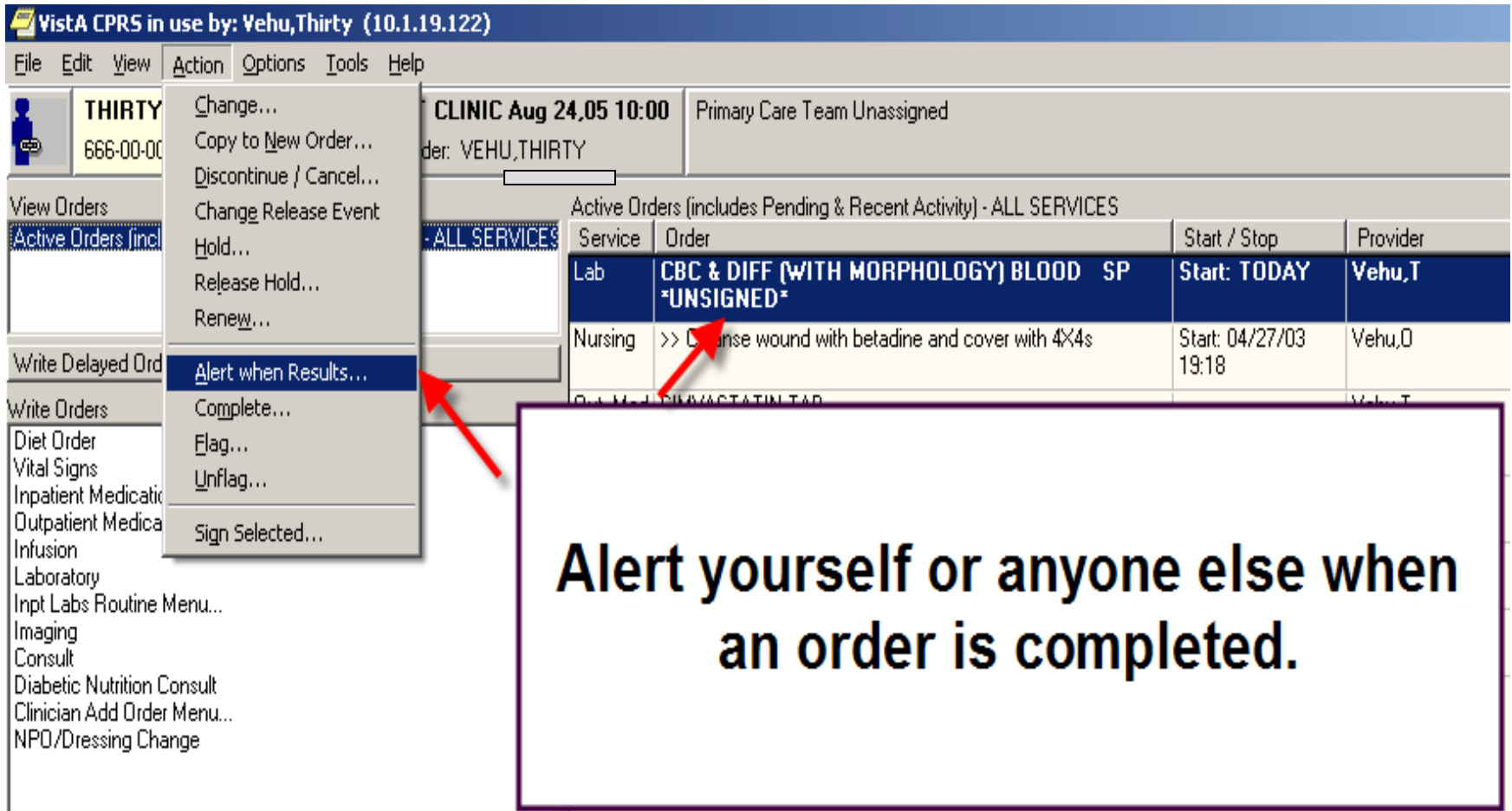

VistA CPRS in use by: Vehu,Thirty (10.1.19.122)

File Edit View Action Options Tools Help

THIRTY
666-00-00

CLINIC Aug 24,05 10:00 Primary Care Team Unassigned
Order: VEHU,THIRTY

Active Orders (includes Pending & Recent Activity) - ALL SERVICES

| Service | Order | Start / Stop | Provider |
|---------|---|--------------------------|----------|
| Lab | CBC & DIFF (WITH MORPHOLOGY) BLOOD SP *UNSIGNED* | Start: TODAY | Vehu,T |
| Nursing | >> Cleanse wound with betadine and cover with 4X4s | Start: 04/27/03 19:18 | Vehu,D |

Alert when Results...

Alert yourself or anyone else when an order is completed.

Personal Quick Order

VistA CPRS in use by: Vehu,Thirty (10.1.19.122)

File Edit View Action Options Tools Help

THIRTY,PATIE 666-00-0030 A U,THIRTY

Save as Quick Order...
Edit Common List...

Save your order for future use

View Orders
Active Orders (includes Per...)

Medication Order

LISINOPRIL TAB Change

| Dosage | Complex | Route | Schedule |
|--------|---------|-----------------|---------------------------------|
| 10MG | 0.4 | ORAL (BY MOUTH) | QD <input type="checkbox"/> PRN |
| 5MG | 0.4 | ORAL (BY MOUTH) | Q5H |
| 10MG | 0.4 | | Q6H |
| 20MG | 0.8 | | Q6H-AC |
| | | | Q72H |
| | | | Q8H |
| | | | Q8H* |
| | | | QAM |
| | | | QAMInsulin |
| | | | QD |
| | | | QD-DIG |
| | | | QD-WARF |
| | | | QHS |
| | | | QID |
| | | | QM |
| | | | QOD |
| | | | QPM |
| | | | QWD |

Comments: Demo of quick orders

Days Supply: 30 Qty (TAB): 30 Refills: 0

Pick Up: Clinic Mail Window

Priority: ROUTINE

LISINOPRIL TAB 10MG
TAKE ONE TABLET BY MOUTH EVERY DAY Demo of quick orders
Quantity: 30 Refills: 0

Accept Order
Quit

Lab Test Description

| Order | Start / Stop | Provider | Nurse | Clerk | Ch |
|-----------------------------------|-----------------|----------|-------|-------|----|
| Imaging CHEST 2 VIEWS PA&LAT [02] | Start: 04/17/03 | Vehu,S | | | |

Lab test information
Find out about the test before you order.

Lab Test Description

Enter the test of interest in the box that pops up. The details are displayed

Lab Test Description

- Chem 20
- Chem 10 Test (bronx)
- Chem 20
- Chem 3
- Chem 4
- Chem 7
- Chem/Ria Panel
- Chemistry Admission Panel
- Chemistry Fluids
- Chemistry Fluids
- Chlamydia Culture
- Chlamydia Test (manchester)
- Chlamydia Titer
- Chlordiazepoxide
- Chloride
- Chlorpheniramine
- Chlorpromazine
- Cholesterol
- Cholesterol Crystals
- Cholinesterase
- Cholyglycine
- Chorionic Gonadotropin
- Chromium
- Chylomicrons
- Cie
- Cie Screen
- Cie: Clostridium Difficile
- Cie: Group B Streptococcus
- Cie: H. Influenza
- Cie: Meningococcus

CHEM 20
Highest urgency allowed: ASAP
Unique collection sample: BLOOD GOLD TOP
Lab collect sample: BLOOD GOLD TOP
Collection sample: BLOOD GOLD TOP
Form name/number: MISC
Minimum volume (in mls): 15
Tests included in panel:
CHLORIDE
CO2
POTASSIUM
SODIUM
UREA NITROGEN
GLUCOSE
PROTEIN,TOTAL
ALBUMIN
CALCIUM
PO4
CHOLESTEROL
URIC ACID - SMA
CREATININE
TOT. BILIRUBIN
DIR. BILIRUBIN
ALKALINE PHOSPHATASE
LDH
SGOT
SGPT
GAMMA-GTP

Close

Did You Know

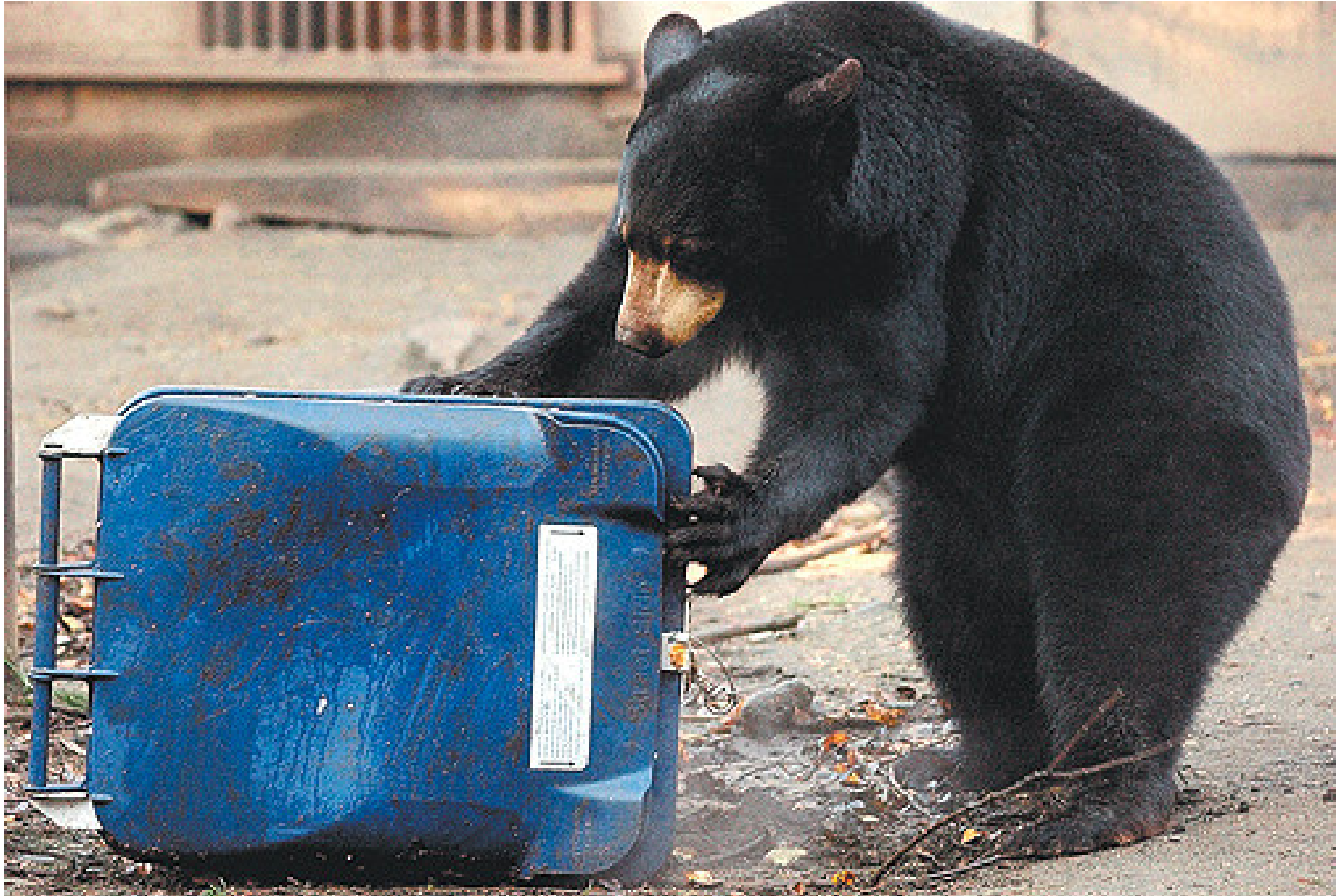

Notes Tab

VistA CPRS in use by: Vehu,Eight (10.1.19.122)

File Edit View Action Options Tools Help

THIRTYONE_PATIENT Visit Not Selected Primary Care Team Unassigned
 666-00-0031 Provider: VEHU,EIGHT **Flag** Remote Data **Postings CAD**

Last 100 Signed Notes Visit: [redacted] DIABETES, DIABETIC, SPECIAL LABTECH [redacted]

All signed notes

- May 16,07 ADVANCE D
- Apr 02,04 AUDIOLOGY
- Mar 31,04 GENERAL M
- Mar 31,04 DIABETES, [redacted]
- [redacted] ADMISSION
- Oct 18,00 ADVANCE D
- Oct 18,00 ADVANCE D
- May 21,00 CRISIS NOT

LOCAL TITLE: DIABETES
 DATE OF NOTE: [redacted]@12:20 ENTRY DATE: [redacted]@12:20:12
 AUTHOR: LABTECH,SPECIAL EXP COSIGNER:
 URGENCY: STATUS: COMPLETED

CHIEF COMPLAINT: diabetic male presents with a chief complaint of weakness and disorientation.

HISTORY OF PRESENT ILLNESS: The patient awoke this morning feeling very weak, queasy, and disoriented. This is similar to episodes that he's had in the past when he's had low blood sugar. His wife had difficulty getting him up out of bed due to leg weakness and discoordination. She gave him some orange juice and brought him into the ER for evaluation. He reports that over the past few days he has noted increased leg swelling, facial puffiness, and increased SOB. He has noted some PND and orthopnea. He has had some vague chest discomfort this morning, left anterior chest, which is now resolved. Otherwise, he reports that he's been doing reasonably well without episodes of hypoglycemia. He's not been experiencing chest pain. He generally eats no added salt diet. He's been taking his medications as prescribed, however, his wife questions this at times.

CURRENT MEDICATIONS:

Active Inpatient and Outpatient Medications (including Supplies):

| Outpatient Medications | Status |
|--|--------|
| 1) SIMVASTATIN 40MG TAB TAKE ONE TABLET BY MOUTH EVERY EVENING | ACTIVE |

ALLERGIES: Penicillins.

SOCIAL HISTORY: The patient lives in Timbuktu with his spouse of many years. He's longtime retired. He does not smoke or use tobacco products.

Templates
 New Note

Cover Sheet Problems Meds Orders **Notes** Consults Surgery D/C Summ Labs Reports

CWAD Notes from Any Tab

VistA CPRS in use by: Vehu,Thirty (10.1.19.122)

File Edit View Action Options Tools Help

THIRTY,PATIENT Visit Not Selected Primary Care Team Unassigned

666-00-0030 Provider: VEHU,THIRTY

Flag Remote Data ? Postings CWAD

Last 100 Signed Notes

- All unsigned notes for VEHU,THIRTY
- VISUAL IMPAIRMENT CLINIC INITIAL VISIT, VIST CLINIC, THIRTY VEHU
- All signed notes
- Apr 02,04 AUDIOLOGY - HEARING LOSS CONSULT, GENE
- Mar 31,04 GENERAL MEDICINE NOTE, GENERAL MEDICIN
- Mar 31,04 DIABETES, DIABETIC,
- Oct 18,00 ADVANCE DIRECTIVE, BECKYS CLINIC, BECKY
- May 21,00 CRISIS NOTE, GENERAL MEDICINE, TWENTYC
- May 21,00 CRISIS NOTE, LINDA'S CLINIC,

Visit: VISUAL IMPAIRMENT CLINIC INITIAL VISIT, VIST CLINIC, THIRTY VEHU

TITLE: VISUAL IMPAIRMENT CLINIC INITIAL VISIT

DATE OF NOTE: @13:42 ENTRY DATE: @13:42:27

AUTHOR: VEHU,THIRTY EXP COSIGNER:

URGENCY: STATUS: UNSIGNED

BRC Initial Progress Note

Period Covered:

From:

To:

Assessment Results:

Patient Postings

| Allergies | Severity | Signs / Symptoms |
|------------|----------|---------------------------------|
| Penicillin | | Hives;swelling;Throat |
| Lisinopril | | Rash |
| Pollen | | Itching;drowsiness;bronchospasm |
| Sulfites | | Anxiety |
| Eggs | | Itching |

Crisis Notes, Warning Notes, Directives

| | | |
|---------------------------------|-----------|-----------|
| Crisis Note | Jan 28,02 | |
| Clinical Warning | Aug 11,06 | |
| Narcotic Agreement Summary Note | | Aug 11,06 |
| Advance Directive | Jan 27,00 | |

Close

Additional titles can be added to CWAD by your CAC. Narcotic Agreement is a Warning title that will show in CWAD.

Icon Legend

What Do the Icons Mean?

Vista CPRS in use by: Vehu,Thirty (10.1.19.122)

File Edit View Action Options Tools Help

THIRTY_PATIENT 666-00-0030 VIST CLINIC 10:00 Primary Care Team Unassigned
Provider: VEHU,THIRTY

Last 100 Signed Notes

Visit: VISUAL IMPAIRMENT CLINIC INITIAL VISIT, V

TITLE: VISUAL IMPAIRMENT CLINIC INITI
@13:42 ENTRY D
DR: VEHU,THIRTY EXP COSIGN
CY: STA

Icon Legend

Templates Reminders **Notes** Consults Surgery

- Top level grouping
- Selected subgrouping
- Standalone Note
- Addendum
- Standalone note with addenda
- Interdisciplinary Note
- Interdisciplinary Note with addenda
- Interdisciplinary entry
- Interdisciplinary entry with addenda
- Note has attached image(s)
- Note's child has attached images
- Note's images cannot be viewed

OK

All the icons are listed

Complete Consults from Notes Tab

Progress Note Properties

Progress Note Title: GENERAL SURGERY CONSULT

GENERAL SURGERY CONSULT
GENERAL SURGERY CONSULT NON VA
GENERAL SURGERY DOCUMENT NON VA
GI DOCUMENT OTHER NON VA
GI OTHER CONSULT NON VA
GI PROCEDURES OTHER CONSULT NON VA
GI PROCEDURES OTHER NON VA

Date/Time of Note: Aug 10, 2006@11:32

This progress note title must be associated with a consult request.
The following consults are currently awaiting resolution:

| Consult | Request Date | Service | Procedure | Status | # Notes |
|---------|--------------|-----------------------------------|--------------------------|---------|---------|
| Ma | 6 10:48 | CC OPHTHALMOLOGY | | PENDING | 0 |
| Ma | 6 10:48 | CC NEUROSURGERY | | ACTIVE | 0 |
| Ma | 6 14:05 | CC FBX COORDINATED CARE | | | ACTI |
| De | 5 14:21 | ANC DENTAL IMAGE | DENTAL IMAGE - PANALIPSE | PENDING | 0 |
| Au | 4 14:06 | CC LOCAL PRIMARY CARE REQUEST FEE | | | ACTI |
| Au | 4 13:33 | CC GEN. SURGERY | | ACTIVE | 0 |
| Au | 4 11:03 | CC LOCAL PRIMARY CARE REQUEST FEE | | | ACTI |
| Au | 3 04:00:00 | CC LOCAL PRIMARY CARE REQUEST FEE | | | ACTI |

Pick a Consult title for a New Note and the list of consults for the patient are displayed-----AND

See Consult Details

---you can click here to see the consult text without going to the Consults Tab.

| Facility | Activity | Date/Time/Zone | Responsible Person | Entered By |
|----------|---------------------|----------------|--------------------|------------|
| | CPRS RELEASED ORDER | 08/25/04 13:33 | | |
| | PRINTED TO CCS301C | 08/25/04 13:33 | | |
| | RECEIVED | 08/25/04 13:34 | | |

At the bottom of the interface, there are tabs for "Cover Sheet", "Problems", "Meds", "Orders", "Notes", "Consults", "Surgery", "D/C Summ", "Labs", and "Reports".

Print Multiple Notes

The main window displays patient information for "VIST CLINIC" at "10:00" with "Primary Care Team Unassigned" and "Provider: VEHU,THIRTY". The visit is for "AUDIOLOGY - HEARING LOSS CONSULT, GENERAL MEDICINE". The note title is "AUDIOLOGY - HEARING LOSS CONSULT". The date of note is "10/07/2007 00:50:16" and the entry date is "10/07/2007 00:50:16". The author is "VEHU,THIRTY" and the status is "COMPLETED".

A text box with a purple border contains the text: "Print Selected Items for more than one note at a time." A red arrow points from this text box to the "Print Selected Items" menu option.

The note content includes: "System and indicated appropriate gain for the demonstrated hearing loss. Care of the aid(s), warranty information and dangers of battery ingestion were discussed with the veteran. REC: Continued use of present amplification is recommended /es/ dqqhCuhjd Signed: [redacted] 00:50"

Select Using Windows Conventions

Print Selected Items

Select Notes to be printed.

- Jul 07,05 VISUAL IMPAIRMENT CLINIC INITIAL VISIT, VIST CLINIC, THIRTY VEHU
- Apr 02,04 AUDIOLOGY - HEARING LOSS CONSULT, GENERAL MEDICINE,
- Mar 31,04 GENERAL MEDICINE NOTE, GENERAL MEDICINE,
- Mar 31,04 DIABETES, DIABETIC,
- Oct 18,00 ADVANCE DIRECTIVE, BECKY'S CLINIC,
- May 21,00 CRISIS NOTE, GENERAL MEDICINE, TWENTYONE VEHU
- May 21,00 CRISIS NOTE, LINDA'S CLINIC,

OK Cancel

Select items from the list by Shift click or control click. The selected items will be printed.

Find Text in Multiple Notes

Search all (or some) notes for any text you need to find

Assessment Results:
Initial tests indicate veteran
will benefit from computer training.
will benefit minimally from computer training.
may or may not benefit from computer training.

The veteran passed the typing and keyboard assessments. He must use XX magnification on a XX screen, and can effectively scan the visual area of the screen. He prefers XX color print on a XX background. He has had no prior computer experience.

The Veteran stated these goals:
1. Learn to use an accessible computer running Windows XP

Find Text in Single Note

Right click in the note to find all instances of the text you want.

Or use the previous method to print all the notes containing that text.

VistA CPRS in use by: Vehu,Thirty (10.1.19.122)

File Edit View Action Options Tools Help

THIRTY, PATIENT VIST CLINIC 10:00 Primary Care Team Unassigned
666-00-0030 Provider: VEHU,THIRTY

All Signed Notes, containing "diabetes"

Visit: 0000004 DIABETES, DIABETIC,

TITLE: DIABETES
DATE OF NOTE: @12:19 ENTRY DATE: @1
AUTHOR: EXP COSIGNER:
URGENCY: STATUS: COMPLETED

CHIEF COMPLAINT: diabetic male presents with a chief complaint of weakness and disorientation.

HIST
weak
in t
gett
gave
swel
orth
ante
been
been
been
this

CURP
Acti

====
1)

ALLE

80CT

voke this morning feel
imilar to episodes that
His wife had difficu
ness and discoordinati
a into the ER for eval
has noted increased l
SOB. He has noted som
scomfort this morning,
erwise, he reports th
es of hypoglycemia. He
y eats no added salt d
however, his wife qu

as (including Supplies
Sta
BY BY MOUTH ACT

Preview/Print Current Template Ctrl+W
Insert Current Template Ctrl+Ins
Edit Encounter Information Ctrl+E

View Menu to Sort Notes

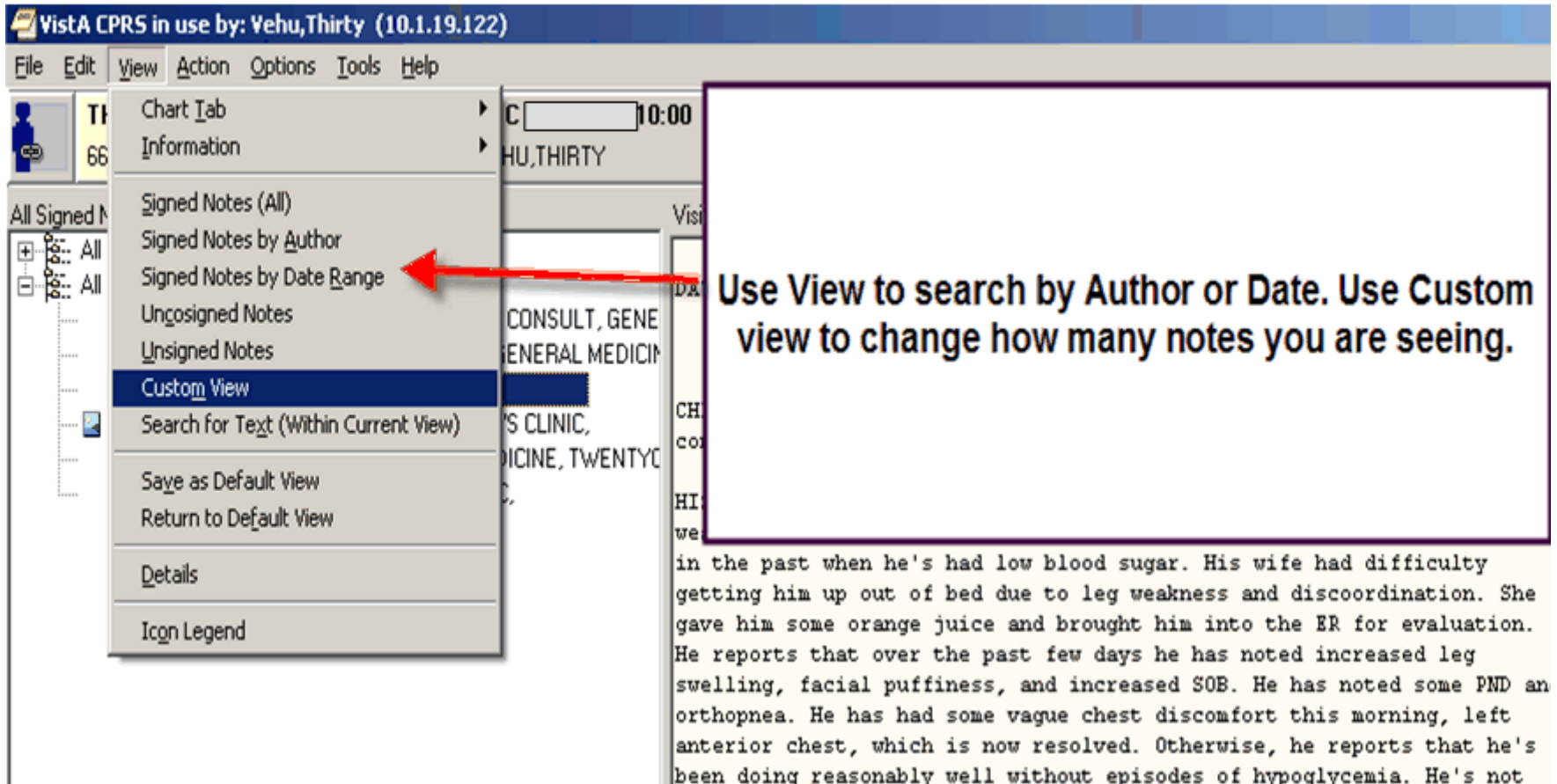

VistA CPRS in use by: Vehu,Thirty (10.1.19.122)

File Edit View Action Options Tools Help

Chart Tab
Information

All Signed M
+ All
- All

Signed Notes (All)
Signed Notes by Author
Signed Notes by Date Range
Unsigned Notes
Unsigned Notes
Custom View
Search for Text (Within Current View)
Save as Default View
Return to Default View
Details
Icon Legend

Use View to search by Author or Date. Use Custom view to change how many notes you are seeing.

CONSULT, GENE
GENERAL MEDICIN
S CLINIC,
ICINE, TWENTYC
HI
we
in the past when he's had low blood sugar. His wife had difficulty getting him up out of bed due to leg weakness and discoordination. She gave him some orange juice and brought him into the ER for evaluation. He reports that over the past few days he has noted increased leg swelling, facial puffiness, and increased SOB. He has noted some PND anterior chest, which is now resolved. Otherwise, he reports that he's been doing reasonably well without episodes of hypoglycemia. He's not

Custom Note View

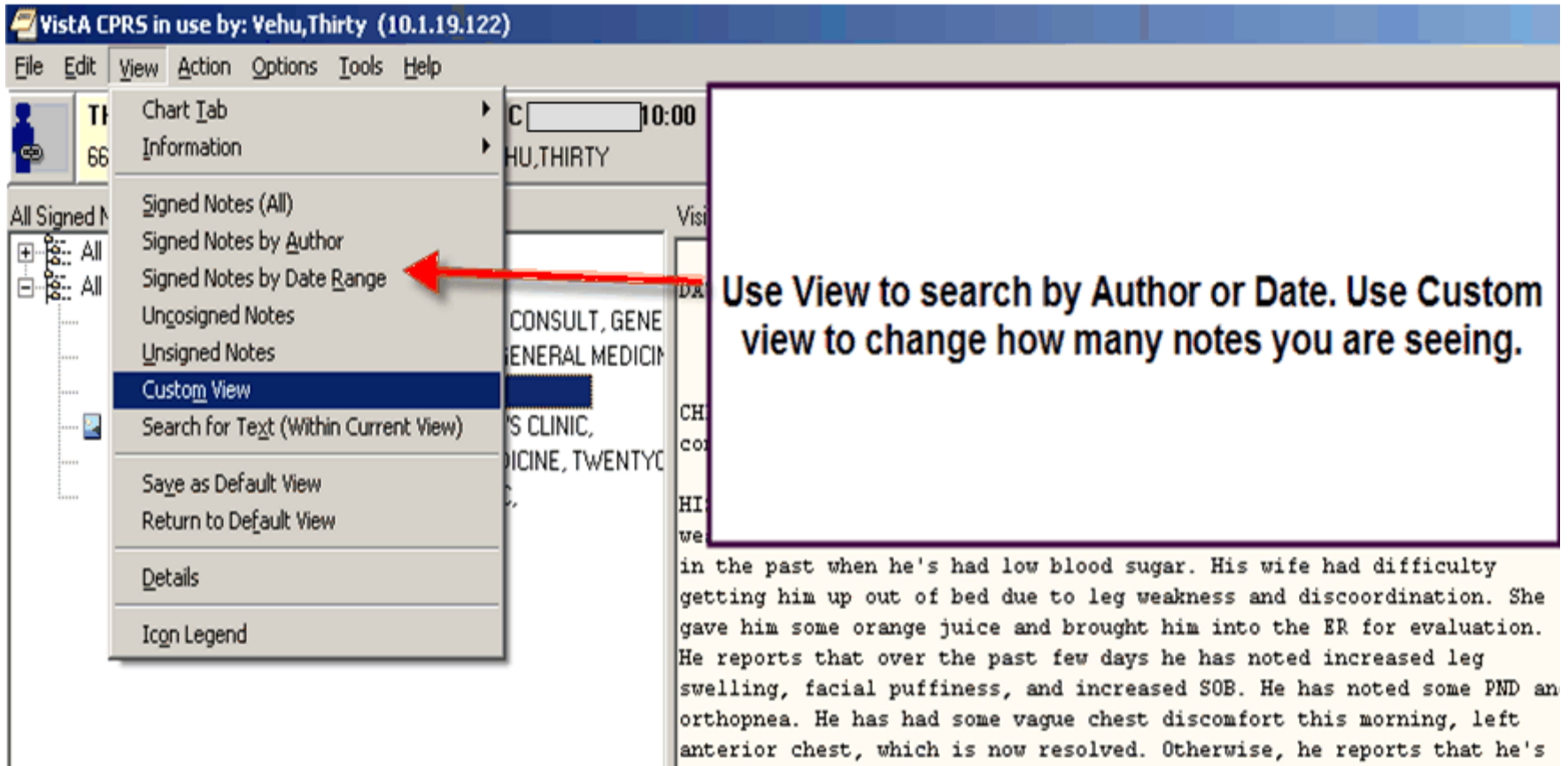

VistA CPRS in use by: Vehu,Thirty (10.1.19.122)

File Edit View Action Options Tools Help

Chart Tab Information

Signed Notes (All)
Signed Notes by Author
Signed Notes by Date Range
Unsigned Notes
Unsigned Notes
Custom View
Search for Text (Within Current View)
Save as Default View
Return to Default View

Details
Icon Legend

Use View to search by Author or Date. Use Custom view to change how many notes you are seeing.

in the past when he's had low blood sugar. His wife had difficulty getting him up out of bed due to leg weakness and discoordination. She gave him some orange juice and brought him into the ER for evaluation. He reports that over the past few days he has noted increased leg swelling, facial puffiness, and increased SOB. He has noted some PND an orthopnea. He has had some vague chest discomfort this morning, left anterior chest, which is now resolved. Otherwise, he reports that he's

Sort Notes by Location

Grouped by Clinic

VistA CPRS in use by: Vehu,Thirty (10.1.19.122)

File Edit View Action Options Tools Help

THIRTY_PATIENT Visit Not Selected Primary Care Team Unassigned
666-00-0030 Provider: VEHU,THIRTY

Last 100 Signed Notes

- All unsigned notes for VEHU,THIRTY
 - Vist Clinic
 - VISUAL IMPAIRMENT CLINIC INITIAL VISIT, VIST CLINIC, THIRTY VEHU**
- All signed notes
 - Keyhole's Clinic
 - Diabetic
 - General Medicine
 - Linda's Clinic

Visit: [] VISUAL IMPAIRMENT CLINIC INITIAL VISIT, VIST CLINI

TITLE: VISUAL IMPAIRMENT CLINIC INITIAL VISI
DATE OF NOTE: []@13:42 ENTRY DATE: JU
AUTHOR: VEHU,THIRTY EXP COSIGNER:
URGENCY: STATUS: UN

BRC Initial Progress Note

Period Covered:

Grouped by Location

Increase How Many Notes

VistA CPRS in use by: Vehu,Thirty (10.1.19.122)

File Edit View Action Options Tools Help

THIRTY_PATIENT VIST CLINIC 10:00 Primary Care Team Unassigned
666-00-0030 Provider: VEHU,THIRTY

List Selected Documents

Status
Signed documents [all]
Unsigned documents
Unsigned documents
Signed documents/author
Signed documents/date range

Max Number to Return

Author:
Vehu,Thirty
Vehu,Thirtyeight
Vehu,Thirtyfive
Vehu,Thirtyfour
Vehu,Thirtynine

Beginning Date
Ending Date

Note Tree View
Sort Order
 Chronological
 Reverse chronological
Group By:

Sort Note List
Sort Order
 Ascending
 Descending
Sort By:
 Show subject in list

Where either of:
 Title Subject

Contains:

Clear Sort/Group/Search OK Cancel

**Set your number to return here.
It only sticks until you close CPRS if you
do not click Save as Default.**

... SCOTT
12:15
...
...ale pr
...isorie
... The p
...ed. Th
...low blo
...due to
...and br
...ast few days he has noted increased leg
...and increased SOB. He has noted some PND and
...vague chest discomfort this morning, left
...ow resolved. Otherwise, he reports that he's
...without episodes of hypoglycemia. He's not
...in. He generally eats no added salt diet. He's
...as prescribed, however, his wife questions

...ient Medications (including Supplies):
... Status
...
TAKE ONE TABLET BY BY MOUTH ACTIVE

Did You Know

Consults Tab

Vista CPRS in use by: Provider,One (10.1.19.122)

File Edit View Action Options Tools Help

THIRTYONE_PATIENT Visit Not Selected Primary Care Team Unassigned
 666-00-0031 Provider: PROVIDER,ONE Flag Remote Data ? Postings CAD

All Consults (p) HEMATOLOGY CONSULT ConsConsult #

All consults
 (p) HEMATOLOGY CONSULT
 (c) AUDIOLOGY OUTPATIENT
 (p) CARDIOLOGY Cons Consult

New Consult
 New Procedure
 No related documents found

Current Pat. Status: Outpatient
 Primary Eligibility: SC LESS THAN 50%

Order Information
 To Service: HEMATOLOGY CONSULT
 From Service: GENERAL MEDICINE
 Requesting Provider: RADTECH, THIRTYTWO
 Service is to be rendered on an OUTPATIENT basis
 Place: Consultant's choice
 Urgency: Routine
 Orderable Item: HEMATOLOGY CONSULT
 Consult: Consult Request
 Reason For Request: Decreased WBC - less than 1.0 for a period of 8 weeks.

Inter-facility Information
 This is not an inter-facility consult request.

Status: PENDING
 Last Action: CPRS RELEASED ORDER

| Facility | Activity | Date/Time/Zone | Responsible Person | Entered By |
|----------|---------------------|----------------|--------------------|--------------------|
| | CPRS RELEASED ORDER | 00:51 | RADTECH, THIRTYTWO | RADTECH, THIRTYTWO |

Note: TIME ZONE is local if not indicated
 No local TIU results or Medicine results available for this consult
 ===== END =====

Cover Sheet Problems Meds Orders Notes **Consults** Surgery D/C Summ Labs Reports

Icon Legend for Consults

Vista CPRS in use by: Vehu,Thirty (10.1.19.122)

File Edit View Action Options Tools Help

Chart Tab
Information

Visit Not Selected
Provider: VEHU,THIRTY
Primary Care Team Unassigned

All Consults
Consults by Status
Consults by Service
Consults by Date Range
Custom View
Save as Default View
Return to Default View
Icon Legend

(p) HEMATOLOGY CONSULT ConsConsult #:

Current Pat. Status: Outpatient
Primary Eligibility: SC LESS THAN 50%

Order Information
To Service: HEMATOLOGY CONSULT
From Service: GENERAL MEDICINE

Request:
Service:
Place:
Urgency:
Orderable:
Consult:

Reason For Request:
Decreased WBC - less than 1.0 for a period of 8 weeks.

Inter-facility Information
This is not an inter-facility consult request.

Status: PENDING
Last Action: CPRS RELEASED ORDER

The Icon legend is here also

“I” Means Interfacility

VistA CPRS in use by: Vehu,Thirty (10.1.19.122)

File Edit View Action Options Tools Help

THIRTY, PATIENT
666-00-0030

Visit Not Selected
Provider: VEHU,THIRTY

Primary Care Team Unassigned

All Consults (p) HEMATOLOGY CONSULT ConsConsult #:

Current Pat. Status: Outpatient
y: SC LESS THAN 50%

HEMATOLO
GENERAL
r:
entered on an
Consulta
Routine
HEMATOLO
Consult
:
ss than 1.0 f
ormation
er-facility c
PENDING
CPRS REL
Date/T
ER

Icon Legend

Templates Reminders Notes Consults Surgery

Consults treeview

- Top level grouping
- Selected subgrouping
- Consult request
- Procedure request
- Interfacility Consult request**
- Interfacility Procedure request

Documents treeview

- Top level - all related documents
- Document
- Addendum
- Document with addenda
- Document has attached image(s)
- Document's child has attached images
- Document's images cannot be viewed

The "I" on the consult or procedure icon means it is an Interfacility Consult

Find Interfacility Results

Vista CPRS in use by: Vehu,Thirty (10.1.19.122)

File Edit View Action Options Tools Help

THIRTY New... Visit Not Selected Primary Care Team Unassigned

666-00-00 Consult Tracking... Receive
Schedule
Cancel (Deny)
Edit/Resubmit
Discontinue
Forward
Add Comment
Significant Findings
Administrative Complete

All Consults Consult Results... Display Details
Display Results
Display SF 513
Print SF 513

(p) HEMATOLOGY CONSULT ConsConsult # 420
(c) AUDIOLOGY OUTPATIENT
(p) CARDIOLOGY CONSULT

04 (p) HEMATOLOGY CONSULT ConsConsult # 420
Pat. Status: Outpatient
Primary Eligibility: SC LESS THAN 50%

Information
Service: HEMATOLOGY CONSULT
Service: GENERAL MEDICINE
Testing Provider:
Service is to be rendered on an OUTPATIENT basis
Consultant's choice
Routine
Chargeable Item: HEMATOLOGY CONSULT
Consult Request
Reason For Request:
Decreased WBC - less than 1.0 for a period of 8 weeks

Inter-facility Information
This is not an inter-facility consult request.

PENDING
CANCELLED

| Date/Time/Zone | Respons |
|----------------------------------|---------|
| 00:37 | |
| 22:34 | VEHU,TH |
| Display for VEHU.Will be resubmi | |
| 22:53 | VEHU,TH |
| at the receiving service and s | |
| 22:53 | VEHU,TH |
| PREVIOUS VALUES OF EDITED FIEL | |
| 2006 | |

Find results of your Interfacility Consult.
Look in Consult Tracking NOT Consult Results!

Consult Status

VistA CPRS in use by: Vehu,Thirty (10.1.19.122)

File Edit View Action Options Tools Help

THIRTY,PATIENT Visit Not Selected Primary Care Team Unassigned
666-00-0030 Provider: VEHU,THIRTY

All Consults (x) HEMATOLOGY CONSULT ConsConsult #:

Current Pat. Status: Outpatient

The consult status is important.

Status:

- (p) pending
- (a) active
- (s) scheduled
- (c) complete
- (dc) discontinued, can not be resumed
- (x) cancel, can be resubmitted

Edit/Resubmit

Resubmit

Cancellation Comments

Edit/Resubmit a Cancelled Consult

Consult to Service/Specialty: Cc Home Health Care
Urgency: ROUTINE
Attention: []
Display Comments: **Cancellation** Other
Patient will be seen as an: Inpatient Outpatient
Place of Consultation: CONSULTANT'S CHOICE
Provisional Diagnosis: []

Cancellation Comments

CANCELLED: Jul 10, 2007@06:41:04 BY:
not an actual patient.

Click this button to see
cancellation comments.

Close

Resubmit the Consult

Vista CPRS in use by: Vehu,Thirty (10.1.19.122)

File Edit View Action Options Tools Help

THIRTY_PATIENT Visit Not Selected Primary Care Team Unassigned
666-00-0030 Provider: VEHU,THIRTY **Flag** Remote Data

All Consults (x) HEMATOLOGY CONSULT ConsConsult #:

Current Pat. Status: Outpatient
Primary Eligibility: SC LESS THAN 50+

Edit/Resubmit a Cancelled Consult

Consult to Service/Specialty: Hematology Consult
Urgency: ROUTINE
Attention:

Display Comments: Cancellation Other
Patient will be seen as an: Inpatient Outpatient
Place of Consultation: CONSULTANT'S CHOICE

New Comments: Lexicon

Put your comments here

Reason for Consult
Decreased WBC - less than 1.0 for a period of 8 weeks.

Resubmit Cancel

Enter your comments about resubmission and click the resubmit button.

Did You Know

Labs Tab

VistA CPRS in use by: Provider,One (10.1.19.122)

File Edit View Tools Help

FIFTY,PATIENT Visit Not Selected Primary Care Team Unassigned
666-00-0050 Provider: PROVIDER,ONE **Flag** Remote Data ? Postings CAD

Lab Results Laboratory Results - Most Recent

Most Recent
Cumulative
All Tests By Date
Selected Tests By Date
Worksheet
Graph
Microbiology
Anatomic Pathology
Blood Bank
Lab Status

Oldest Previous Collected Next Newest
<< < 07:30 > >> **Most Recent Lab Result**

| Tes: | Result | Flag | Units | Ref Range |
|-----------------|--------|------|-------|-----------|
| LDL CHOLESTEROL | 129 | | MG/DL | 0 to 130 |

Specimen: SERUM; Accession: CH 0424 2979; Provider: LABTECH, SEVENTEEN
Performing Lab:

KEY: "L" = Abnormal Low, "H" = Abnormal High, "!" = Critical Value

Cover Sheet Problems Meds Orders Notes Consults Surgery D/C Summ **Labs** Reports

The Graphing Function

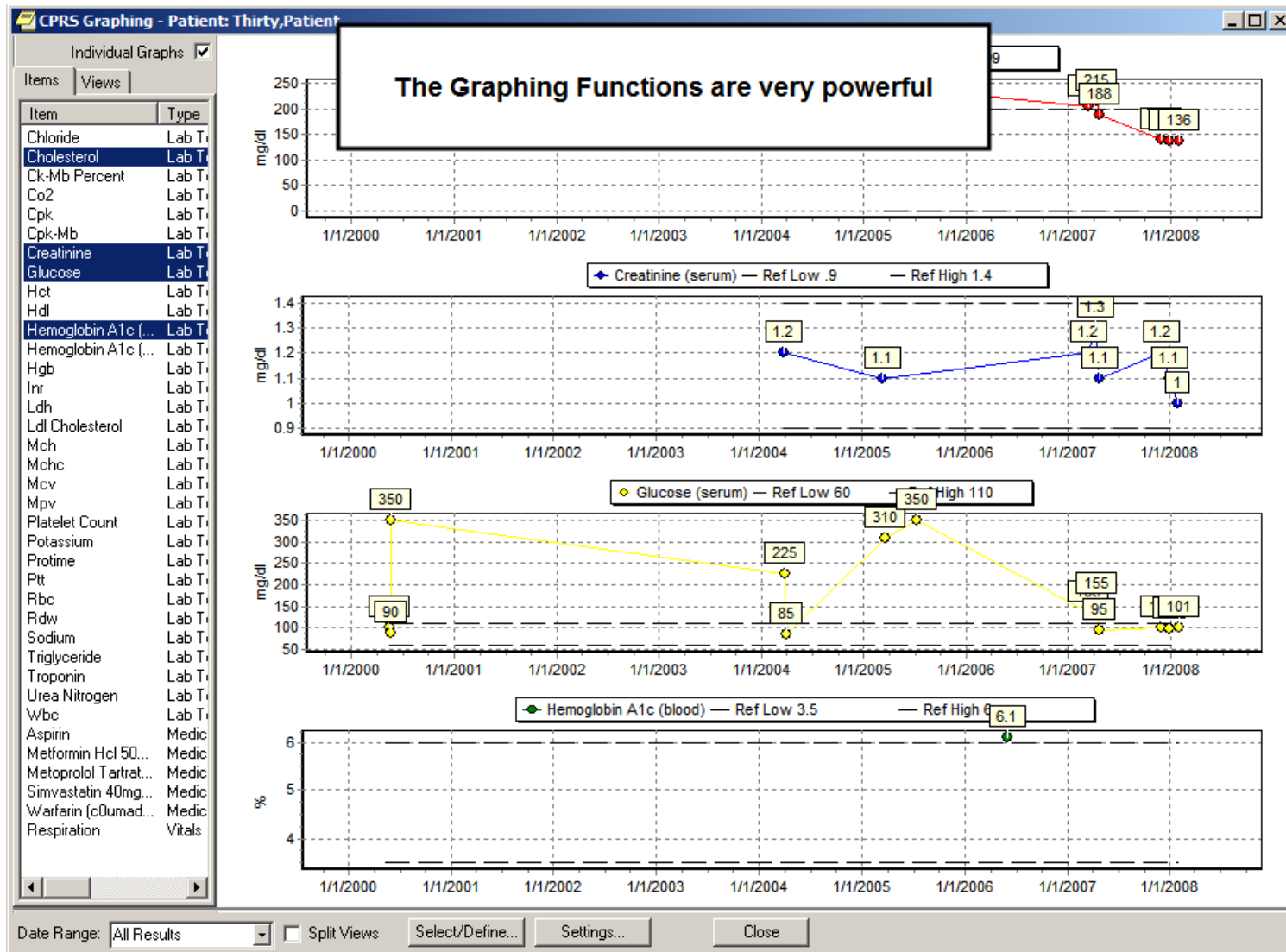

What Labs Print

VistA CPRS in use by: Vehu,Thirty (10.1.19.122)

File Edit View Tools Help

THIRTY,PATIENT Visit Not Selected Primary Care Team Unassigned
 666-00-0030 Provider: VEHU,THIRTY

Lab Results Laboratory Results - Cumulative - All Results

Most Recent
Cumulative
 All Tests By Date
 Selected Tests By Date
 Worksheet
 Graph
 Microbiology
 Anatomic Pathology
 Blood Bank
 Lab Status

Headings
Coag Profile
 Chem Profile
 Cardiac Enzymes
 Misc. Chem
 Miscellaneous Tests

Date Range

----- COAG PROFILE -----

| PLASMA | PT | PT CON | PTT | PTT CO | THROMB | FIBRIN |
|-----------|-------|-----------|-------|--------|--------|---------|
| Ref range | 10-15 | 11.3-13.3 | 18-25 | | 9-11 | 150-350 |
| | SEC. | SEC. | SEC. | | Sec | mg/dL |

a 03/17/2008
 a. ***

SERUM

GLUCOSE

| | | | |
|---------|-----|-------|---------|
| BUN | | meq/L | 10-22 |
| CREAT | | g/dL | 6.2-7.7 |
| NA | | g/dL | 3.9-4.9 |
| K | | mg/dL | 9-11 |
| CL | | mg/dL | 2.2-3.9 |
| CO2 | | U/L | 128-227 |
| ANI GAP | | U/L | 11-32 |
| PROTEIN | | U/L | 42-128 |
| ALBUMIN | | mg/dL | .3-1.7 |
| CA | | mg/dL | 0-3 |
| P04 | | | |
| LDH | 190 | | |
| SGOT | | | |
| ALK PHO | | | |
| T. BIL | | | |
| D BILT | | | |

**You can Print all lab views except:
 Most Recent and Worksheet**

Lab Test Groups

VistA CPRS in use by: Vehu,Thirty (10.1.19.122)

File Edit View Tools Help

THIRTY,PATIENT Visit Not Selected Primary Care Team Unassigned
 666-00-0030 Provider: VEHU,THIRTY Flag

Lab Results Laboratory Results - Cumulative - All Results

Most Recent
 Cumulative
 All Tests By Date
 Selected Tests By Date
Worksheet
 Graph
 Microbiology
 Anatomic Pathology
 Blood Bank
 Lab Status

Headings

Date Range
 Date Range...
 Today
 One Week
 Two Weeks
 One Month
 Six Months

----- COAG PROFILE -----

| PLASMA | PT | PT CON | PTT | PTT CO | THROMB | FIBRIN |
|-----------|-------|-----------|-------|--------|---------|--------|
| Ref range | 11-13 | 11.3-13.3 | 18-25 | 9-11 | 150-350 | |
| | SEC. | SEC. | SEC. | Sec | mg/dL | |

Select Lab Tests

Persons with defined Test Groups Define Test Groups

Test Groups New
Replace
Delete

Laboratory Tests

Tests to be displayed

To create a New Test Group, limit selection to 7 tests.

Arrange order of tests for display.

Specimen OK Cancel

Re
 6

Click on Worksheet to get the box.

.9-1.4
 135-145
 3.8-5.3
 100-108
 23-31
 10-22
 6.2-7.7
 3.9-4.9
 9-11
 2.2-3.9
 128-227
 11-32
 42-128
 .3-1.7
 0-.3
 2-2.6
 14-110
 4.2-8.5
 3.9-8.1

Save Your Group

Add your tests to make the group. Click Yes

| Date | Time | Units | Reference Ranges |
|--------|------|-------|------------------|
| 05/21 | 2000 | | |
| 10:12 | | | |
| 350 H+ | | mg/dL | 60-123 |
| | | mg/dL | 11-24 |
| | | mg/dL | .9-1.4 |
| | | meq/L | 135-145 |
| | | meq/L | 3.8-5.3 |
| | | meq/L | 100-108 |
| | | meq/L | 23-31 |
| | | meq/L | 10-22 |
| | | g/dL | 6.2-7.7 |
| | | g/dL | 3.9-4.9 |
| | | mg/dL | 9-11 |
| | | mg/dL | 2.2-3.9 |
| | | U/L | 128-227 |
| | | U/L | 11-32 |
| | | U/L | 42-128 |
| | | mg/dL | .3-1.7 |
| | | mg/dL | 0-.3 |
| | | mg/dL | 2-2.6 |
| | | IU/L | 14-110 |
| | | mg/dL | 4.2-8.5 |
| | | mg/dL | 3.9-8.1 |

How to Use the Group

VistA CPRS in use by: Vehu,Thirty (10.1.19.122)

File Edit View Tools Help

THIRTY_PATIENT Visit Not Selected Primary Care Team Unassigned
 666-00-0030 Provider: VEHU,THIRTY

Lab Results Laboratory Results - Cumulative - All Results

Most Recent
 Cumulative
 All Tests By Date
 Selected Tests By Date
Worksheet
 Graph
 Microbiology

PLASMA PT PT CON BTP PPT Co
 10-15 11.3-13.3 18-25
 SEC. SEC. SEC.

Use your new group by clicking Worksheet, the group, and OK

Select Lab Tests

Persons with defined Test Groups Define Test Groups
 Vehu,Thirty

Test Groups
 1) Chol, Ldl Cho, Hd, Trglyc

New
 Replace
 Delete

Laboratory Tests

Add

To create a New Test Group, limit selection to 7 tests.
 Remove All
 Remove One

Arrange order of tests for display.
 ^
 v

Tests to be displayed
 Cholesterol
 Ldl Cholesterol
 Hd
Trglycende

Specimen
 Any

OK Cancel

FILE -----
 05/25 05/21 Reference
 004 2000
 10:33 10:12 Units Ranges

 25 H 350 H* mg/dL 60-123
 mg/dL 11-24
 mg/dL .9-1.4
 meq/L 135-145
 meq/L 3.8-5.3
 meq/L 100-108
 meq/L 23-31
 meq/L 10-22
 g/dL 6.2-7.7
 g/dL 3.9-4.9
 mg/dL 9-11
 mg/dL 2.2-3.9
 U/L 128-227
 U/L 11-32
 U/L 42-128
 mg/dL .3-1.7
 mg/dL 0-.3
 mg/dL 2-2.6
 IU/L 14-110
 mg/dL 4.2-8.5
 3.9-8.1

Display the Group

VistA CPRS in use by: Vehu,Thirty (10.1.19.122)

File Edit View Tools Help

THIRTY, PATIENT Visit Not Selected Primary Care Team Unassigned **Flag**

666-00-0030 Provider: VEHU, THIRTY

Lab Results

Most Recent
Cumulative
All Tests By Date
Selected Tests By Date

Worksheet
Graph
Microbiology
Anatomic Pathology
Blood Bank
Lab Status

Laboratory Results - Worksheet - All Results

Table Format
 Horizontal Vertical

Other Formats
 Comments Graph

Abnormal Results Only Zoom 30 Values

| Date/Time | Specimen | CHOL | LDL CHO | HDL | TRIGLYC |
|----------------|----------|-------|---------|-----|---------|
| 03/17/05 02:56 | Serum | 245 H | | 41 | |

Other Tests

Date Range

Date Range...
Today
One Week
Two Weeks
One Month
Six Months
One Year
Two Years
All Results

<No comments on specimens.>

Tests from your group are displayed.
Watch the date range!

Custom Health Summary Report

Available Reports

- [-] Clinical Reports
- [-] Health Summary
 - ... Adhoc Report
 - ... Computerized Problem List
 - ... Medication Reconciliation
 - ... Medication Chart
 - ... Medication List
 - ... Meds Last 5 Years
 - ... Medication Administration
 - ... Learning Characteristics
 - ... Annual Education Index
 - ... Annual Health Maintenance
 - ... Nutritional Screen
 - ... **Dietician Labs View**
 - ... Immunization Record
 - ... Skin Test Record
 - ... Exam Record
 - ... S&bh Treatment Plan
 - ... Initial Assessment
 - ... Eafb/Va Disch Summary
 - ... Er Health Summary
 - ... Admission Info
 - ... M.A.A.

Health Summary Dietician Labs View

05/18/2008 21:16

***** CONFIDENTIAL Dietician Labs View SUMMARY pg. 1 *****

----- SCL4 - Lab Cum Selected 4 (max 20 occurrences or 5 years) -----

| Collection | DT | Spec | GLUCOSE | A1C | CHOL | HDL | LDL | TRIGLY | creat |
|------------|-------------|-------|---------|-------|-------|-----|-------|--------|-------|
| 03/ | /2008 09:09 | SERUM | 116 | | 128 | 59 | 55 L | 72 | 1.1 |
| 03/ | /2008 09:09 | BLOOD | | 5.8 | | | | | |
| 09/ | /2007 09:11 | SERUM | 80 | | 123 | 60 | 51 L | 61 | 1.1 |
| 09/ | /2007 09:11 | BLOOD | | 5.6 | | | | | |
| 04/ | /2007 08:42 | BLOOD | | 6.2 | | | | | |
| 12/ | /2006 10:53 | BLOOD | | 5.6 | | | | | |
| 08/ | /2006 08:15 | SERUM | 95 | | 126 | 55 | 58 L | 65 | 1.4 |
| 01/ | /2006 08:10 | SERUM | | | 138 | 54 | 67 | 86 | |
| 11/ | /2005 09:12 | BLOOD | | 6.8 H | | | | | |
| 11/ | /2005 08:39 | BLOOD | | 7.1 H | | | | | |
| 11/ | /2005 08:39 | SERUM | 93 | | 119 | 58 | 41 L | 102 | 1.2 |
| 10/ | /2005 12:13 | SERUM | 226 H | | | | | | 1.3 |
| 09/ | /2005 08:43 | SERUM | 113 | | 129 | 52 | 62 | 75 | 1.2 |
| 07/ | /2005 08:53 | SERUM | 118 | | | | | | 1.4 |
| 07/ | /2005 08:53 | SERUM | 122 | | 207 H | 54 | 122 | 153 H | 1.4 |
| 07/ | /2005 08:53 | BLOOD | | 7.2 H | | | | | |
| 06/ | /2005 08:18 | SERUM | 87 | | 229 H | 58 | 141 H | 151 H | 1.3 |
| 06/ | /2005 08:18 | BLOOD | | 6.9 H | | | | | |

Did You Know?

- VeHU is one of the best places in the world to obtain focused training about CPRS and the other electronic tools within VHA
- There are numerous provider-sponsored classes at VeHU that will provide more in-depth training about some of the items mentioned here

Did You Know?

- That Web-Based training from the last several meetings of VeHU (formerly known as Camp CPRS) is available on line at:
- <http://vaww.vehu.va.gov/vehu/>

Quote for the Day

- Regarding patients as people:
“It is so much more important to know what sort of a patient has a disease than what sort of disease a patient has.”

Sir William Osler 1849-1919

Questions?

- Hope you had fun and learned at least one new thing.
 - Thanks for coming
 - Questions?