

# APPENDIX A

## Beyond Prevention: Site-Specific Invasive Plant Treatment Project

Clallam, Grays Harbor, Jefferson, and  
Mason Counties in the State of Washington

Site Specific Data Tables and Maps Depicting  
Treatment Areas, Target Species,  
Priority and Treatment Methods



**Clallam County Weed Coordinator Cathy Lucero  
considers treatment of roadside invasives**

Appendix A presents data tables that display information about each treatment area, including the District on which the infestation has been found, the site description, treatment priority for target species present, the extent (acreage) of target species, and the herbicide and non-herbicide methods for the Preferred Alternative (these methods would be field verified prior to treatment, and Project Design Features would be applied, which would likely result in substantial refinements to the information in the data tables).

A “Shaded table” depicting the distribution of invasive target species within treatment areas is also provided. Shaded cells indicate target species inventoried within treatment areas.

The treatment areas are also depicted on maps. Included are three sets of maps; one for the Hood Canal Ranger District, one for the northern portion of the Pacific Ranger District, and one for the southern portion of the Pacific District. Each set of maps displays the treatment area site description (mainly roadsides, but also administrative sites, meadows, trails, and forested areas, etc) and priority for treatment.

**Appendix A - Control Methods by Treatment Area**

<b>Olympic National Forest</b>								
<b>Treatment Area ID</b>	<b>District</b>	<b>Site Description</b>	<b>Priority</b>	<b>Invasive Species Currently Detected</b>	<b>Treatment Acres (currently detected infestation)</b>	<b>Herbicide Application Methods</b>	<b>Manual Methods</b>	<b>Mechanical Methods</b>
9H-01	Hood Canal	Roadside	1	CEJA, CEBI2, CIAR4, CYSC4, SEJA	7	Broadcast, Spot and Hand	Hand Pulling	--
9H-02	Hood Canal	Roadside	3	CEJA, CIAR4, CYSC4, SEJA, CIVU, HYPE	80	Broadcast, Spot and Hand	Hand Pulling	--
9H-03	Hood Canal	Roadside	4	CEJA, CEBI2, CIAR4, GERO, CYSC4, COTON, SEJA	2.9	Broadcast, Spot and Hand	Hand Pulling	--
9H-04	Hood Canal	Roadside	4	CEJA, CIAR4, CYSC4, SEJA, RULA, BORAG	2	Broadcast, Spot and Hand	Hand Pulling	Mow
9H-05	Hood Canal	Roadside	3	GERO, LALA4, CIAR4, CIVU, SEJA, CYSC4, CIVU, DIPU, HYRA3, LEVU, RARE3	27	Broadcast, Spot and Hand	Hand Pulling	--
9H-06a	Hood Canal	Roadside	3	GERO, CIAR4, SEJA	1	Broadcast and Spot	Hand Pulling	--
9H-06b	Hood Canal	Roadside	3	CEBI2, CEJA, CIAR4, SEJA, CYSC4, TAVU	2	Broadcast, Spot and Hand	Hand Pulling	--

**Olympic National Forest**

<b>Treatment Area ID</b>	<b>District</b>	<b>Site Description</b>	<b>Priority</b>	<b>Invasive Species Currently Detected</b>	<b>Treatment Acres (currently detected infestation)</b>	<b>Herbicide Application Methods</b>	<b>Manual Methods</b>	<b>Mechanical Methods</b>
9H-06c	Hood Canal	Roadside	3	CIAR4, GERO, CYSC4, PHAR3, SEJA, CIVU, DIPU, HYRA3, LEVU, RARE3	29	Broadcast, Spot and Hand	Hand Pulling	--
9H-07	Hood Canal	Roadside	1	CEJA, BRTE, CIAR4, CYSC4, SEJA, TAVU, HYPE, HYRA3, LEVU	66	Broadcast, Spot and Hand	Hand Pulling	--
9H-08a	Hood Canal	Roadside	3	CIAR4, CYSC4, SEJA, CIVU, TAVU	4	Broadcast, Spot and Hand	Hand Pulling	--
9H-08b	Hood Canal	Roadside	3	CEJA, CEBI2, CIAR4, GERO, CYSC4, SEJA, CIVU, TAVU	17	Broadcast, Spot and Hand	Hand Pulling	--
9H-09b	Hood Canal	Roadside	3	CIAR4, GERO, SEJA	2	Broadcast and Spot	Hand Pulling	--
9H-10	Hood Canal	Roadside	3	HEHE, CIAR4, ARMI2, CYSC4, SEJA	3	Broadcast, Spot and Hand	Hand Pulling	--
9H-11	Hood Canal	Roadside	2	POCU6, GERO, CIAR4, CYSC4, SEJA	16	Broadcast, Spot and Hand	Hand Pulling	--

**Olympic National Forest**

<b>Treatment Area ID</b>	<b>District</b>	<b>Site Description</b>	<b>Priority</b>	<b>Invasive Species Currently Detected</b>	<b>Treatment Acres (currently detected infestation)</b>	<b>Herbicide Application Methods</b>	<b>Manual Methods</b>	<b>Mechanical Methods</b>
9H-12	Hood Canal	Campground	2	HEHE, CYSC4, SEJA, RUDI2	7	Spot and Hand	Hand Pulling	Mow
9H-13	Hood Canal	Roadside	3	CEJA, CEBI2, CIAR4, GERO, CYSC4, PHAR3, SEJA, CIVU, RUDI2, RULA, DIPU	50	Broadcast, Spot and Hand	Hand Pulling	Mow
9H-14	Hood Canal	Roadside	4	CIAR4, CYSC4, CIAR4, SEJA, PHAR3, TAVU, DACA6, RULA	32	Broadcast, Spot and Hand	Hand Pulling	Mow
9H-15	Hood Canal	Roadside	1	CIVU, HYPE, CYSC4, CIAR4, SEJA, PHAR3, TAVU, DACA6, RULA	119	Broadcast, Spot and Hand	Hand Pulling, Clipping	--
9H-16a	Hood Canal	Roadside	3	CEBI2, CYSC4, SEJA, CIVU	2	Broadcast, Spot and Hand	Hand Pulling	--
9H-16b	Hood Canal	Roadside	2	SEJA, PHAR3, CIAR4, RUDI2	107	Broadcast and Spot	Hand Pulling	Brush
9H-17	Hood Canal	Roadside	2	CIAR4, CYSC4, PHAR3, SEJA, TAVU, HYPE, LEVU	81	Broadcast, Spot and Hand	Hand Pulling	--

**Olympic National Forest**

<b>Treatment Area ID</b>	<b>District</b>	<b>Site Description</b>	<b>Priority</b>	<b>Invasive Species Currently Detected</b>	<b>Treatment Acres (currently detected infestation)</b>	<b>Herbicide Application Methods</b>	<b>Manual Methods</b>	<b>Mechanical Methods</b>
9H-17a	Hood Canal	Roadside	1	CEBI2, GERO, CIAR4, CYSC4, PHAR3, SEJA, CIVU, TAVU, RULA, HYPE, LEVU	33.4	Broadcast, Spot and Hand	Grubbing and Hand Pulling	Mow
9H-18	Hood Canal	Roadside	4	CEJA, CIAR4, CYSC4, SEJA, CIVU, TAVU, ARMI2, HYPE, LEVU	23.3	Broadcast, Spot and Hand	Hand Pulling	--
9H-19	Hood Canal	Roadside	3	CIAR4, CYSC4, SEJA	1	Broadcast, Spot and Hand	Hand Pulling	--
9H-20	Hood Canal	Roadside	4	SEJA	38.8	Broadcast and Spot	--	--
9H-21	Hood Canal	Roadside	2	CIAR4, CYSC4, SEJA, CIVU, TAVU, RULA, HYPE, LEVU	38.8	Broadcast, Spot and Hand	--	Brush
9H-22	Hood Canal	Roadside	2	POCU6, CIAR4, ILAQ80, CYSC4, LYSA2, PHAR3, SEJA, TAVU, DACA6, HYPE	9	Broadcast, Spot and Hand	Hand Pulling	--
9H-23	Hood Canal	Roadside	3	CIAR4, CYSC4, PHAR3, SEJA, CIVU, TAVU, DACA6, HYPE, LEVU	64	Broadcast, Spot and Hand	Hand Pulling	--

**Olympic National Forest**

<b>Treatment Area ID</b>	<b>District</b>	<b>Site Description</b>	<b>Priority</b>	<b>Invasive Species Currently Detected</b>	<b>Treatment Acres (currently detected infestation)</b>	<b>Herbicide Application Methods</b>	<b>Manual Methods</b>	<b>Mechanical Methods</b>
9H-24	Hood Canal	Roadside	3	CIAR4, CYSC4, PHAR3, SEJA, CIVU, HYPE, LEVU	174	Broadcast, Spot and Hand	Hand Pulling	--
9H-25	Hood Canal	Roadside	4	CIAR4, CYSC4, PHAR3, SEJA, CIVU, HYPE, LEVU	269	Broadcast, Spot and Hand	Hand Pulling	--
9H-25a	Hood Canal	Roadside	3	CIAR4, CYSC4	36	Broadcast, Spot and Hand	Clipping, Hand Pulling	--
9H-26	Hood Canal	Roadside	2	CIAR4, CYSC4, SEJA, CIVU, HYPE, LEVU	9	Broadcast, Spot and Hand	Hand Pulling	--
9H-27	Hood Canal	Roadside	3	CYSC4	1	Broadcast, Spot and Hand	Hand Pulling	--
9H-28	Hood Canal	Roadside	4	CIAR4, SEJA, CIVU, RULA, HYPE, LEVU	27	Broadcast, Spot and Hand	Hand Pulling, Grubbing	Mow
9H-29 Buckhorn Wilderness BA	Hood Canal	Meadow	1	CIAR4, TAOF	45	Spot		--
9H-30	Hood Canal	Meadow	2	CIAR4, PHAR3, CYSC4	7	Spot and Hand	Hand Pulling	--

Olympic National Forest								
Treatment Area ID	District	Site Description	Priority	Invasive Species Currently Detected	Treatment Acres (currently detected infestation)	Herbicide Application Methods	Manual Methods	Mechanical Methods
9H-31	Hood Canal	Meadow	3	HYPE, CIAR4, PHAR3	9	Spot and Hand	Hand Pulling	--
9H-32	Hood Canal	Dispersed Campsites	1	CIAR4	21	Spot	Hand Pulling	--
9H-Cranberry Bog BA	Hood Canal	Wetland	1	CEJA, CIAR4, GERO, CYSC4, PHAR3, SEJA, HYPE	6	Spot and Hand	Hand Pulling	--
9H-Pat's Prairie BA	Hood Canal	Meadow	1	CIAR4	1	Spot	Hand Pulling	--
9H-Three O'Clock BA	Hood Canal	Multi-Use Trail	1	CIVU	1	Spot	Hand Pulling	--
9H-Three Peaks BA	Hood Canal	Forest	1	SEJA, CIVU	1	Spot	Hand Pulling	--
9H-Tyler Peak BA	Hood Canal	Forest	1	CIAR4, LEVU	1	Spot	Hand Pulling	--
9H-Wet Weather Ck BA	Hood Canal	Forest	1	CIAR4	5	Spot	Hand Pulling	--



**Olympic National Forest**

<b>Treatment Area ID</b>	<b>District</b>	<b>Site Description</b>	<b>Priority</b>	<b>Invasive Species Currently Detected</b>	<b>Treatment Acres (currently detected infestation)</b>	<b>Herbicide Application Methods</b>	<b>Manual Methods</b>	<b>Mechanical Methods</b>
9P-01	Pacific	Roadside	3	GERO, CIVU, CYSC4, SEJA	2	Broadcast, Spot and Hand	Hand Pulling	--
9P-02	Pacific	Roadside	3	CIAR4, GERO, CYSC4, CIVU, RUDI2, RULA, DIPU, HYPE, HYRA3, LEVU, PLLA	2	Broadcast, Spot and Hand	Hand Pulling	Brush
9P-03	Pacific	Roadside	3	CIAR4, GERO, CYSC4, SEJA, RUDI2, RULA, DIPU, HYPE, HYRA3, LEVU, PLLA	29	Broadcast and Spot	Hand Pulling	Brush
9P-04	Pacific	Roadside	3	CIAR4, GERO, CYSC4, LIVU2, PHAR3, SEJA, CIVU, TAVU, RUDI2, RULA, DIPU	2	Broadcast, Spot and Hand	Hand Pulling	Brush
9P-05	Pacific	Roadside	3	CIAR4, GERO, CYSC4, PHAR3, SEJA, CIVU, TAVU, RUDI2, RULA, DIPU, HYPE	100	Broadcast, Spot and Hand	Hand Pulling	Brush
9P-06	Pacific	Roadside	3	CEJA, SEJA, CYSC4	2	Broadcast, Spot and Hand	Hand Pulling	--

**Olympic National Forest**

<b>Treatment Area ID</b>	<b>District</b>	<b>Site Description</b>	<b>Priority</b>	<b>Invasive Species Currently Detected</b>	<b>Treatment Acres (currently detected infestation)</b>	<b>Herbicide Application Methods</b>	<b>Manual Methods</b>	<b>Mechanical Methods</b>
9P-06a	Pacific	Roadside	3	CYSC4, SEJA, RULA	2.2	Broadcast and Hand	Hand Pulling	Brush
9P-07	Pacific	Multi-Use Trail	2	CYSC4, CIAR4, GERO	1	Spot and Hand	Hand Pulling	--
9P-08	Pacific	Administrative Site	2	POCU6, CIAR4, GERO, CYSC4, SEJA, CIVU	7	Spot and Hand	Hand Pulling	Mow and Brush
9P-09	Pacific	Roadside	3	CIAR4, CYSC4, SEJA, ILAQ80, DIPU, HYRA3, LOPE80, PLLA	183	Broadcast, Spot and Hand	Hand Pulling	--
9P-10	Pacific	Roadside	3	HIAU, CIAR4, CIVU, CYSC4, SEJA, PHAR3, GERO, HYPE, HYRA3, LEVU, PHAR3	67	Broadcast, Spot and Hand	Hand Pulling, Grubbing	--
9P-11	Pacific	Roadside	4	SEJA, CYSC4	2	Broadcast, Spot and Hand	Hand Pulling	--
9P-12	Pacific	Roadside	4	CIAR4, CYSC4, PHAR3, CIVU, DIPU, HYRA3, LOPE80, PLLA	17	Broadcast, Spot and Hand	Hand Pulling	--

**Olympic National Forest**

<b>Treatment Area ID</b>	<b>District</b>	<b>Site Description</b>	<b>Priority</b>	<b>Invasive Species Currently Detected</b>	<b>Treatment Acres (currently detected infestation)</b>	<b>Herbicide Application Methods</b>	<b>Manual Methods</b>	<b>Mechanical Methods</b>
9P-13	Pacific	Roadside	4	CIAR4, SEJA, CYSC4	1	Broadcast, Spot and Hand	Hand Pulling	--
9P-14	Pacific	Roadside	4	CYSC4, PHAR3, SEJA, CIVU, DIPU, HYPE, HYRA3, LEVU, LOPE80, PLLA	137	Broadcast, Spot and Hand	Hand Pulling	--
9P-15	Pacific	Roadside	3	CYSC4, CIVU, SEJA, DIPU, HYPE, LEVU, RARE3	31	Broadcast, Spot and Hand	Hand Pulling	--
9P-16	Pacific	Roadside	3	GERO, CYSC4	1	Broadcast, Spot and Hand	Hand Pulling	--
9P-17	Pacific	Forest	1	CIAR4, GERO, CYSC4, SEJA, CIVU, DIPU, HYPE, HYRA3, LEVU, LOPE80, PLLA	146	Spot and Hand	Hand Pulling	--
9P-18	Pacific	Roadside	3	CIAR4, HIAU, CYSC4, SEJA, CIVU, DIPU, HYRA3, PLLA	2	Broadcast, Spot and Hand	Hand Pulling	--
9P-19	Pacific	Forest	4	CIAR4, CIVU, CYSC4, SEJA, TAVU, DIPU, HYPE, HYRA3, LEVU, LOPE80, PLLA	289	Broadcast, Spot and Hand	Hand Pulling	--

**Olympic National Forest**

<b>Treatment Area ID</b>	<b>District</b>	<b>Site Description</b>	<b>Priority</b>	<b>Invasive Species Currently Detected</b>	<b>Treatment Acres (currently detected infestation)</b>	<b>Herbicide Application Methods</b>	<b>Manual Methods</b>	<b>Mechanical Methods</b>
9P-19a	Pacific	Roadside	4	CYSC4, SEJA, DIPU, HYRA3, LEVU, LOPE80	68	Broadcast, Spot and Hand	Hand Pulling	--
9P-20	Pacific	Roadside	1	CIAR4, CYSC4, PHAR3, SEJA, CIVU, DACA6, DIPU, HYPE, HYRA3, LEVU, LOPE80	47	Broadcast, Spot and Hand	Hand Pulling	--
9P-21	Pacific	Roadside	2	CIVU, CYSC4	1	Broadcast, Spot and Hand	Hand Pulling	--
9P-22	Pacific	Roadside	4	CIVU, CYSC4, SEJA	1	Broadcast, Spot and Hand	Hand Pulling	--
9P-23	Pacific	Roadside	3	CIAR4, GERO, CYSC4, SEJA, CIVU, RUDI2, RULA, HYPE, HYRA3 LOPE80	11	Broadcast, Spot and Hand	Hand Pulling	Brush
9P-24	Pacific	Roadside	4	CYSC4, SEJA, CIVU, RUDI2, RULA, LOPE80	17	Broadcast, Spot and Hand	Hand Pulling	Brush
9P-25	Pacific	Roadside	2	CYSC4, SEJA, CIVU, RUDI2, RULA, LOPE80	13	Broadcast, Spot and Hand	Hand Pulling	Brush

Olympic National Forest								
Treatment Area ID	District	Site Description	Priority	Invasive Species Currently Detected	Treatment Acres (currently detected infestation)	Herbicide Application Methods	Manual Methods	Mechanical Methods
9P-26	Pacific	Roadside	2	CYSC4, SEJA, CIVU, RUDI2, RULA, HYPE, HYRA3, LOPE80	30	Broadcast, Spot and Hand	Hand Pulling	Brush
9P-27	Pacific	Roadside	4	CIAR4, CYSC4, SEJA, CIVU, TAVU, RUDI2, RULA, HYPE, HYRA3, LEVU, LOPE80	19	Broadcast, Spot and Hand	Hand Pulling	Brush
9P-28	Pacific	Roadside	4	CYSC4, SEJA, CIVU, RULA, RUDI2	4	Broadcast, Spot and Hand	Hand Pulling	Brush
9P-29	Pacific	Roadside	2	POCU6, CYSC3, SEJA, CIVU, RUDI2, RULA, HYRA3, LEVU, LOPE80	7	Broadcast, Spot and Hand	Hand Pulling	Brush
9P-30	Pacific	Roadside	2	CIAR4, CYSC4, SEJA, LEVU, LOPE80	44	Broadcast, Spot and Hand	Hand Pulling	--
9P-31	Pacific	Roadside	2	CIAR4, CYSC4, SEJA, CIVU, RULA, RUDI2, LEVU, LOPE80, CYES	18	Broadcast, Spot and Hand	Hand Pulling	Brush
9P-32	Pacific	Summer Home	2	POCU6, HEHE, GERO, CYSC4, ILAQ80	96	Spot and Hand	Hand Pulling, Clip and Pull	--

Olympic National Forest								
Treatment Area ID	District	Site Description	Priority	Invasive Species Currently Detected	Treatment Acres (currently detected infestation)	Herbicide Application Methods	Manual Methods	Mechanical Methods
9P-32a	Pacific	Hiking Trail	2	HEHE, ILAQ80, CYSC4, COAR4, RUDI2, RULA, PHAR3	93	Spot and Hand	Hand Pulling, Clip and Pull	--
9P-33	Pacific	Forest	1	CIAR4, CYSC4, SEJA, CIVU, HYPE, RUDI2, RULA, HYRA3, LEVU, LOPE80	50	Broadcast, Spot and Hand	Hand Pulling, Clip and Pull	Brush
9P-34	Pacific	Roadside	4	CIAR4, CYSC4, SEJA, CIVU, HYPE, RUDI2, RULA, LEVU, LOPE80.	82	Broadcast, Spot and Hand	Hand Pulling	Brush
9P-35	Pacific	Roadside	4	CIAR4, CYSC4, SEJA, CIVU, RUDI2, RULA, HYPE, HYRA3, LEVU, LOPE80	55	Broadcast, Spot and Hand	Hand Pulling	Brush
9P-36	Pacific	Roadside	4	CIAR4, CYSC4, SEJA, CIVU, RULA, HYPE, HYRA3, LOPE80	20	Broadcast, Spot and Hand	Hand Pulling	Brush
9P-37	Hood Canal/ Pacific	Roadside	4	CIAR4, CYSC4, SEJA, CIVU, RULA, RUDI2, HYPE, HYRA3, LEVU, LOPE80	96	Broadcast, Spot and Hand	Hand Pulling	Brush
9P-38	Pacific	Roadside	4	CIAR4, CYSC4, SEJA, CIVU, RUDI2, RULA, HYPE, HYRA3, LEVU, LOPE80	97	Broadcast, Spot and Hand	Hand Pulling	Brush

Olympic National Forest								
Treatment Area ID	District	Site Description	Priority	Invasive Species Currently Detected	Treatment Acres (currently detected infestation)	Herbicide Application Methods	Manual Methods	Mechanical Methods
9P-39	Pacific	Roadside	3	GERO, CEJA CYSC4, SEJA	1.5	Broadcast, Spot and Hand	Hand Pulling, Clipping	--
9P-40	Pacific	Roadside	2	CYSC4, SEJA, CIAR4, LEVU, LOPE80	5	Broadcast, Spot and Hand	Clip and Pull	Brush
9P-41_POCU	Pacific	Floodplain	1	POCU6	13	Hand	--	--
9P-42	Pacific	Roadside	3	RULA, SEJA, CYSC4, POCU6, HYPE, RUDI2, CIAR4	5	Broadcast, Spot and Hand	Hand Pulling	Brush
9P-43	Pacific	Roadside	3	SEJA, RULA, CYSC4, CIVU, CIAR4, HYPE, RUDI2	13	Broadcast, Spot and Hand	Hand Pulling	Brush
9P-44	Pacific	Roadside	3	SEJA, CIVU, RULA, CIAR4, RUDI2, CYSC4, HYPE	50	Broadcast, Spot and Hand	Hand Pulling	Brush
9P-45	Hood Canal/ Pacific	Multi-Use Trail	2	CIAR4, CIVU, RUDI2, RULA	39	Spot and Hand	Hand Pulling	--
9P-46 Quinault RNA	Pacific	Forest	1	CYSC4, COAR4, RUDI2, RULA, PHAR3, ILAQ80	56	Spot and Hand	Hand Pulling, Clip and Pull	--

**Olympic National Forest**

<b>Treatment Area ID</b>	<b>District</b>	<b>Site Description</b>	<b>Priority</b>	<b>Invasive Species Currently Detected</b>	<b>Treatment Acres (currently detected infestation)</b>	<b>Herbicide Application Methods</b>	<b>Manual Methods</b>	<b>Mechanical Methods</b>
9P-Bill's Bog BA	Pacific	Forest	1	CYSC4, SEJA, CIVU, RUDI2, RULA, LEVU, LOPE80	1	Spot and Hand	Hand Pulling	Brush
9P-Matheny Prairie BA	Pacific	Forest	1	CIAR4, CYSC4, SEJA, CIVU, RUDI2, RULA	1	Spot and Hand	--	Brush
9P-Matheny Ridge BA	Pacific	Forest	1	CIVU	1	Spot	Clip and Pull	--
9P-NF Matheny Ponds BA	Pacific	Forest	1	HYRA3, LOPE80	1	Spot	Grubbing	--
9P-Pine Mt. BA	Pacific	Forest	1	PHAR3, HYRA3	4	Spot	Clipping	--
9P-South Fork Calawah BA	Pacific	Forest	1	CIAR4, GERO, CYSC, SEJA, CIVU, RUDI2, RULA, DIPU, HYPE, HYRA3, LEVU	1	Spot and Hand	Clip and Pull	Brush



Treatment ID	Knapweeds	Knotweeds	Hawkweeds	Butter and Eggs	Tansies	Scotch Broom	English Ivy	Reed Canarygrass	Cheatgrass
9H-01									
9H-02									
9H-03									
9H-04									
9H-05									
9H-06a									
9H-06b									
9H-06c									
9H-07									
9H-08a									
9H-08b									
9H-09b									
9H-10									
9H-11									
9H-12									
9H-13									
9H-14									
9H-15									
9H-16a									
9H-16b									
9H-17									
9H-17a									
9H-18									
9H-19									
9H-20									
9H-21									
9H-22									
9H-23									
9H-24									
9H-25									
9H-25a									
9H-26									
9H-27									
9H-28									

Treatment ID	Knapweeds	Knotweeds	Hawkweeds	Butter and Eggs	Tansies	Scotch Broom	English Ivy	Reed Canarygrass	Cheatgrass
9H-29 Buckhorn Botanical Area (BA)									
9H-30									
9H-31									
9H-32									
9H-Cranberry Bog BA									
9H-Pats Prairie BA									
9H-Three O'Clock BA									
9H-Three Peaks BA									
9H-Tyler Peak BA									
9H-Wet Weather Ck Research Natural Area (RNA)									
9P-01									
9P-02									
9P-03									
9P-04									
9P-05									
9P-06									
9P-06a									
9P-07									
9P-08									
9P-09									
9P-10									
9P-11									
9P-12									
9P-13									
9P-14									
9P-15									
9P-16									
9P-17									

Treatment ID	Knapweeds	Knotweeds	Hawkweeds	Butter and Eggs	Tansies	Scotch Broom	English Ivy	Reed Canarygrass	Cheatgrass
9P-18									
9P-19									
9P-19a									
9P-20									
9P-21									
9P-22									
9P-23									
9P-24									
9P-25									
9P-26									
9P-27									
9P-28									
9P-29									
9P-30									
9P-31									
9P-32									
9P-32a									
9P-33									
9P-34									
9P-35									
9P-36									
9P-37									
9P-38									
9P-39									
9P-40									
9P-41_POCU									
9P-42									
9P-43									
9P-44									
9P-45									
9P-46 Quinault RNA									
9P-Bill's Bog BA									
9P-Matheny Prairie BA									
9P-Matheny Ridge BA									

Treatment ID	Knapweeds	Knotweeds	Hawkweeds	Butter and Eggs	Tansies	Scotch Broom	English Ivy	Reed Canarygrass	Cheatgrass
9P-NF Matheny Ponds BA									
9P-Pine Mountain BA									
9P-South Fork Calawah BA									

Treatment ID	Thistles	Herb Robert	English Holly	Purple Loosestrife	Blackberries	St. John's Wort	Oxeye Daisy	Yellow Nutsedge	Queen Anne's Lace	Everlasting Peavine	Hairy Cat's Ear	Dandelion	Big Trefoil
9H-01													
9H-02													
9H-03													
9H-04													
9H-05													
9H-06a													
9H-06b													
9H-06c													
9H-07													
9H-08a													
9H-08b													
9H-09b													
9H-10													
9H-11													
9H-12													
9H-13													
9H-14													
9H-15													
9H-16a													
9H-16b													
9H-17													
9H-17a													
9H-18													
9H-19													
9H-20													
9H-21													
9H-22													
9H-23													
9H-24													
9H-25													
9H-25a													
9H-26													
9H-27													
9H-28													

Treatment ID	Thistles	Herb Robert	English Holly	Purple Loosestrife	Blackberries	St. John's Wort	Oxeye Daisy	Yellow Nutsedge	Queen Anne's Lace	Everlasting Peavine	Hairy Cat's Ear	Dandelion	Big Trefoil
9H-29 Buckhorn Botanical Area (BA)													
9H-30													
9H-31													
9H-32													
9H-Cranberry Bog BA													
9H-Pats Prairie BA													
9H-Three O'Clock BA													
9H-Three Peaks BA													
9H-Tyler Peak BA													
9H-Wet Weather Ck Research Natural Area (RNA)													
9P-01													
9P-02													
9P-03													
9P-04													
9P-05													
9P-06													
9P-06a													
9P-07													
9P-08													
9P-09													
9P-10													
9P-11													
9P-12													
9P-13													
9P-14													

Treatment ID	Thistles	Herb Robert	English Holly	Purple Loosestrife	Blackberries	St. John's Wort	Oxeye Daisy	Yellow Nutsedge	Queen Anne's Lace	Everlasting Peavine	Hairy Cat's Ear	Dandelion	Big Trefoil
9P-15													
9P-16													
9P-17													
9P-18													
9P-19													
9P-19a													
9P-20													
9P-21													
9P-22													
9P-23													
9P-24													
9P-25													
9P-26													
9P-27													
9P-28													
9P-29													
9P-30													
9P-31													
9P-32													
9P-32a													
9P-33													
9P-34													
9P-35													
9P-36													
9P-37													
9P-38													
9P-39													
9P-40													
9P-41_POCU													
9P-42													
9P-43													
9P-44													
9P-45													
9P-46													
Quinault RNA													
9P-Bill's Bog													

Treatment ID	Thistles	Herb Robert	English Holly	Purple Loosestrife	Blackberries	St. John's Wort	Oxeye Daisy	Yellow Nutsedge	Queen Anne's Lace	Everlasting Peavine	Hairy Cat's Ear	Dandelion	Big Trefoil
BA													
9P-Matheny Prairie BA													
9P-Matheny Ridge BA													
9P-NF Matheny Ponds BA													
9P-Pine Mountain BA													
9P-South Fork Calawah BA													



# Beyond Prevention: Invasive Plant Treatment Project Vicinity Map Olympic National Forest



# Beyond Prevention: Invasive Plant Treatment Project

## Treatment Area Priorities

### Olympic National Forest, Hood Canal District

**Legend**

- Hood Canal District
- Wilderness
- Lakes and Ponds

**Treatment Area Priority**

- Highest
- Second
- Third
- Fourth



1:350,000

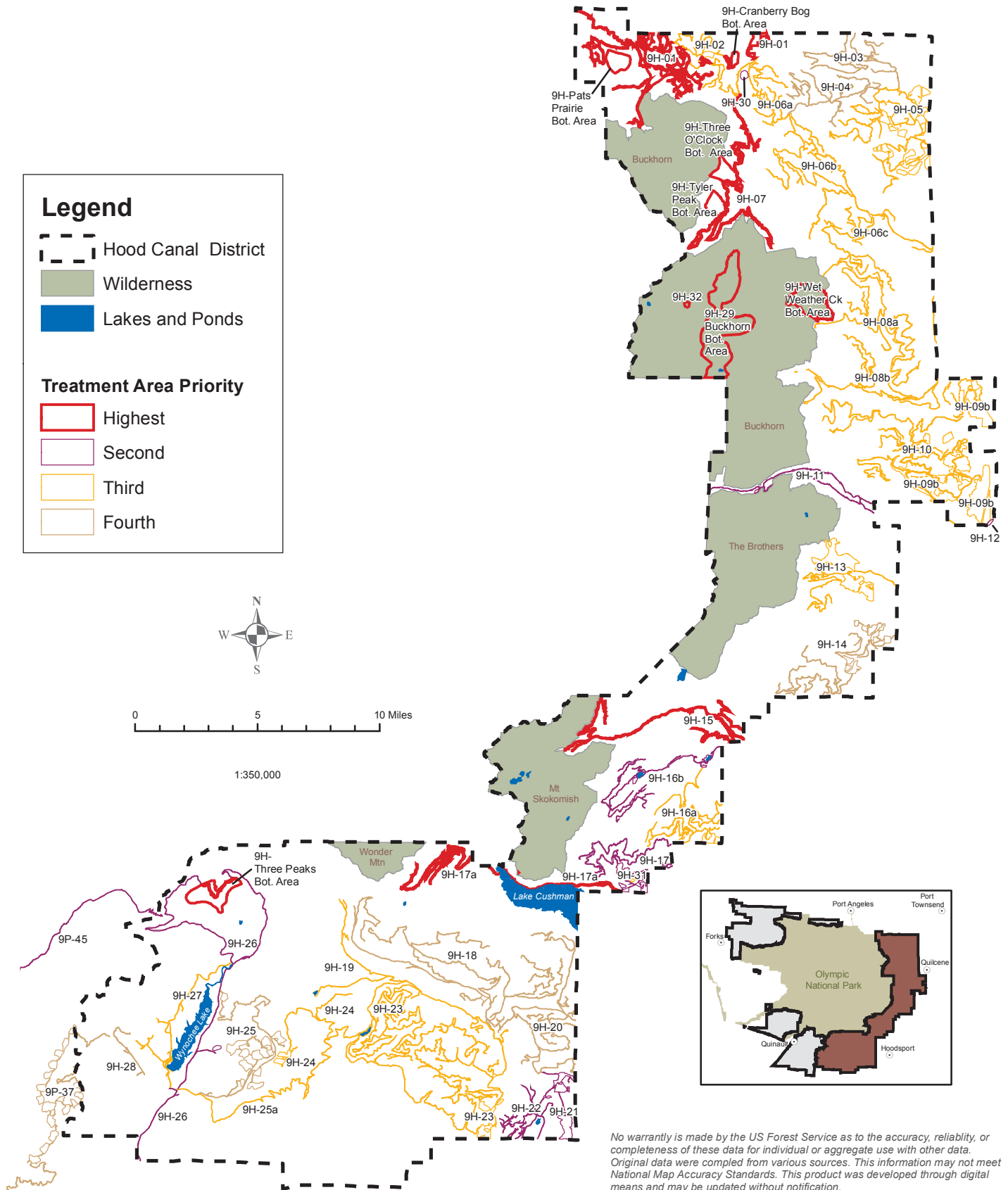

*No warranty is made by the US Forest Service as to the accuracy, reliability, or completeness of these data for individual or aggregate use with other data. Original data were compiled from various sources. This information may not meet National Map Accuracy Standards. This product was developed through digital means and may be updated without notification.*

# Beyond Prevention: Invasive Plant Treatment Project

## Treatment Area Types

### Olympic National Forest, Hood Canal District

#### Legend

- Hood Canal District
- Wilderness
- Lakes and Ponds

#### Treatment Area Types

- Roadside
- Administrative Sites, Campgrounds, Summer Homes
- Meadows, Wetlands, Floodplains
- Trails
- Forested



1:350,000

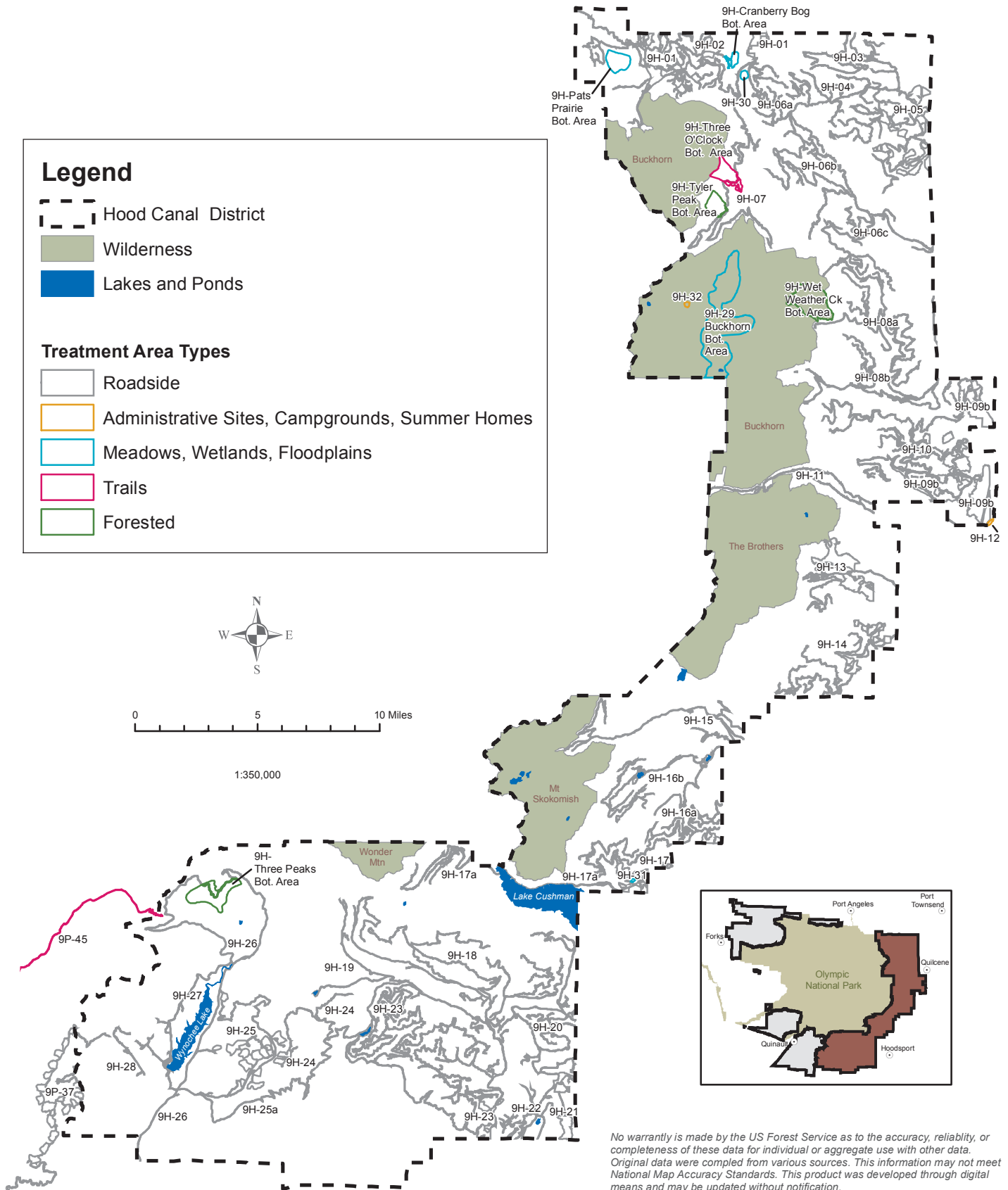

*No warranty is made by the US Forest Service as to the accuracy, reliability, or completeness of these data for individual or aggregate use with other data. Original data were compiled from various sources. This information may not meet National Map Accuracy Standards. This product was developed through digital means and may be updated without notification.*

# Beyond Prevention: Invasive Plant Treatment Project Treatment Area Priorities Olympic National Forest, Pacific District (south)

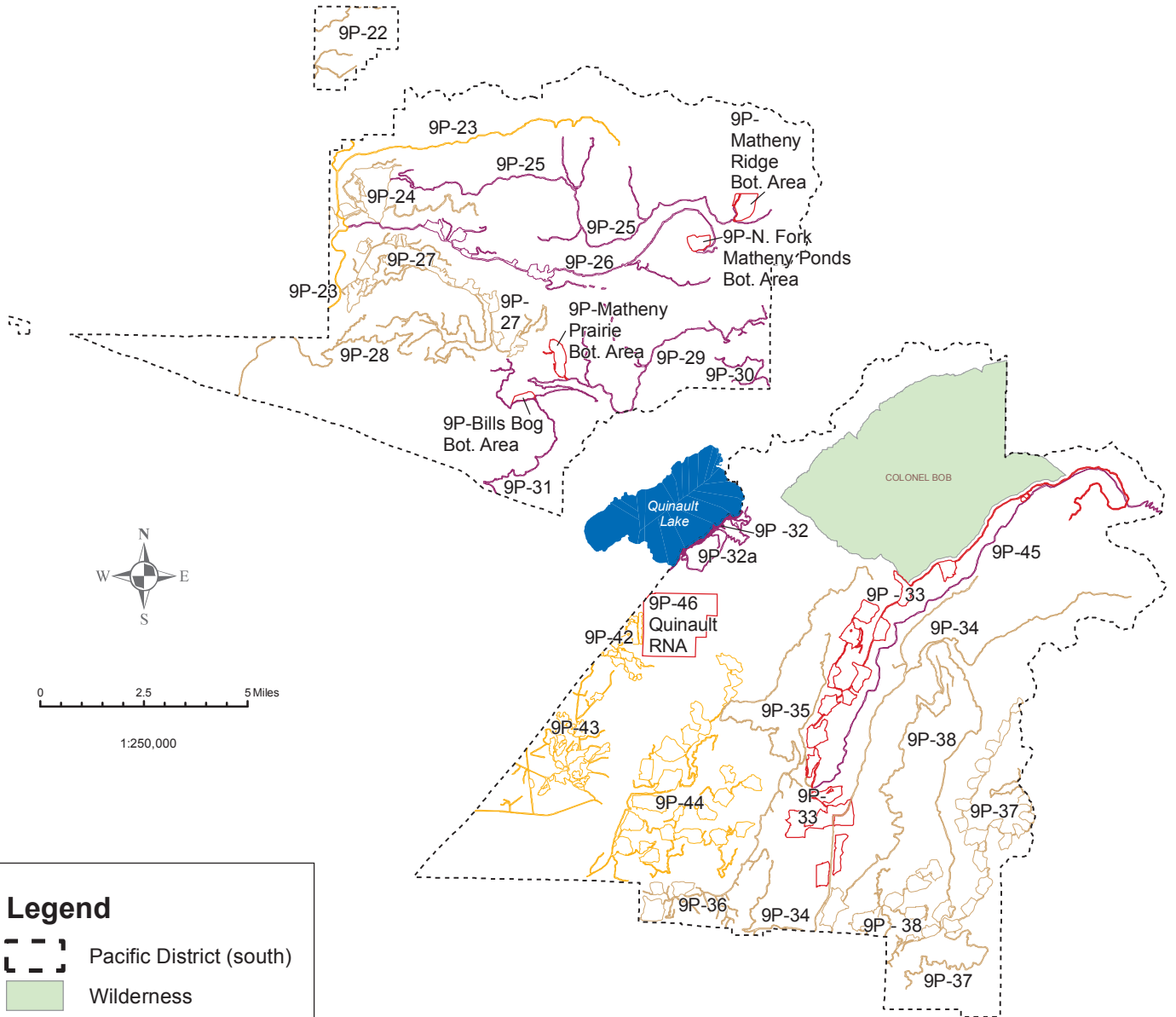

## Legend

- Pacific District (south)
- Wilderness
- Lakes and Ponds

## Treatment Area Priority

- Highest
- Second
- Third
- Fourth

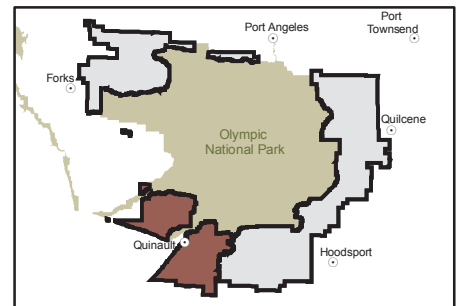

No warranty is made by the US Forest Service as to the accuracy, reliability, or completeness of these data for individual or aggregate use with other data. Original data were compiled from various sources. This information may not meet National Map Accuracy Standards. This product was developed through digital means and may be updated without notification.

# Beyond Prevention: Invasive Plant Treatment Project

## Treatment Area Types

### Olympic National Forest, Pacific District (south)

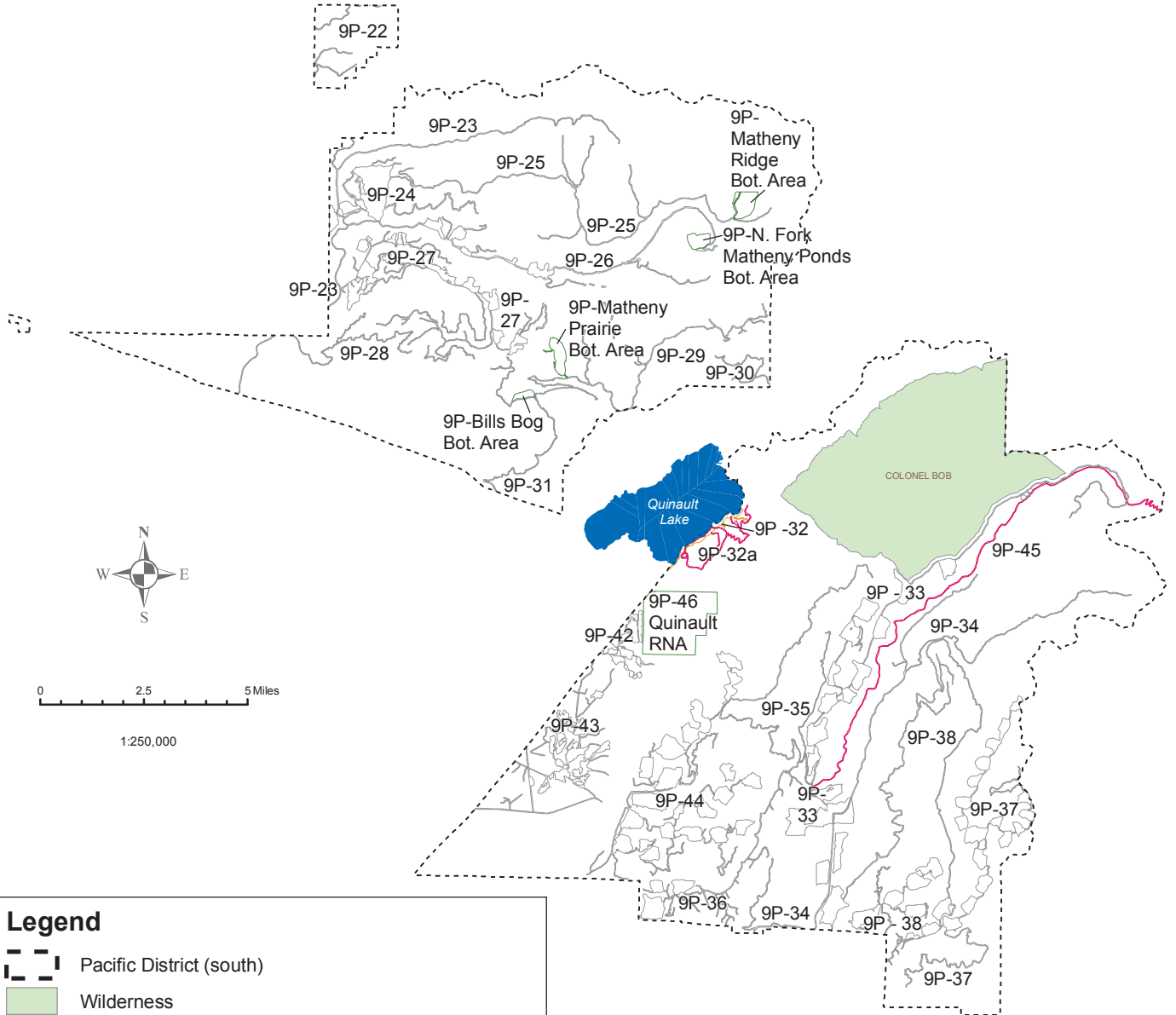

#### Legend

- Pacific District (south)
- Wilderness
- Lakes and Ponds

#### Treatment Area Types

- Roadside
- Administrative Sites, Campgrounds, Summer Homes
- Meadows, Wetlands, Floodplains
- Trails
- Forested

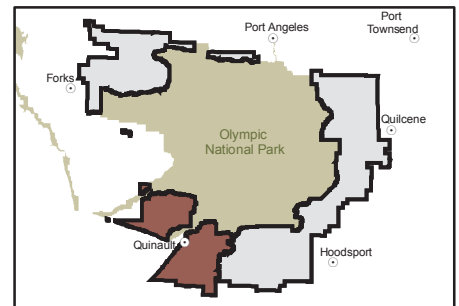

No warranty is made by the US Forest Service as to the accuracy, reliability, or completeness of these data for individual or aggregate use with other data. Original data were compiled from various sources. This information may not meet National Map Accuracy Standards. This product was developed through digital means and may be updated without notification.

# Beyond Prevention: Invasive Plant Treatment Project Treatment Area Priorities Olympic National Forest, Pacific District (north)

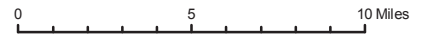
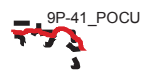
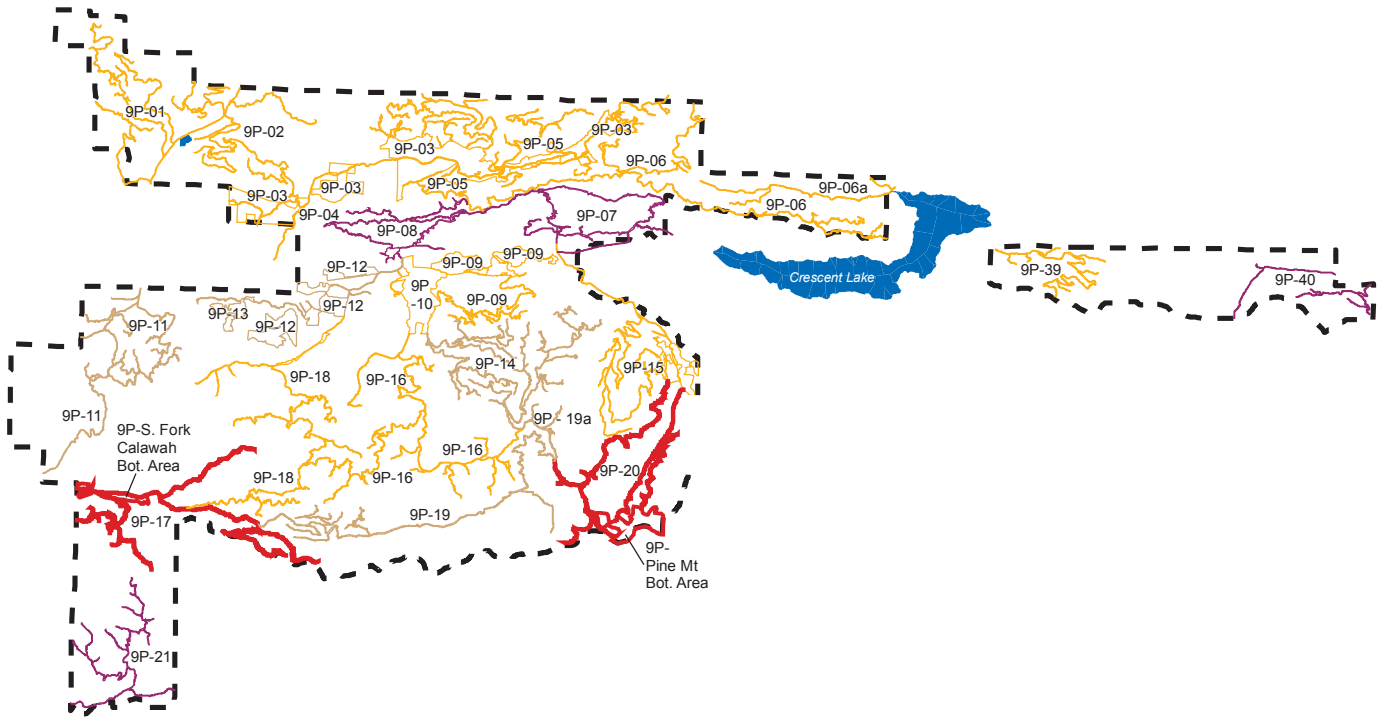

1:350,000

**Legend**

- Pacific District (north)
- Lakes and Ponds

**Treatment Area Priority**

- Highest
- Second
- Third
- Fourth



*No warranty is made by the US Forest Service as to the accuracy, reliability, or completeness of these data for individual or aggregate use with other data. Original data were compiled from various sources. This information may not meet National Map Accuracy Standards. This product was developed through digital means and may be updated without notification.*

# Beyond Prevention: Invasive Plant Treatment Project

## Treatment Area Types

### Olympic National Forest, Pacific District (north)

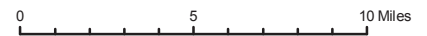
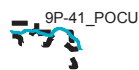
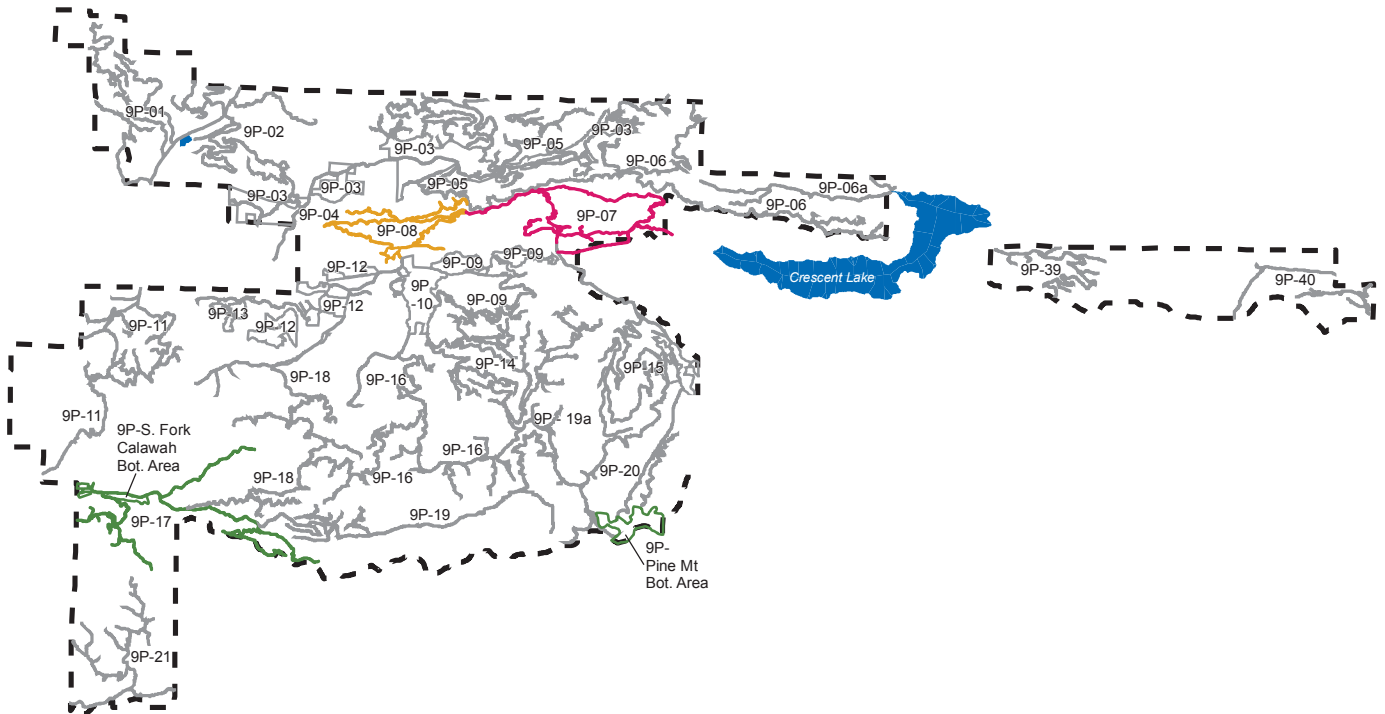

1:350,000

#### Legend

Pacific District (north)

Lakes and Ponds

#### Treatment Area Types

Roadside

Administrative Sites, Campgrounds, Summer Homes

Meadows, Wetlands, Floodplains

Trails

Forested



*No warranty is made by the US Forest Service as to the accuracy, reliability, or completeness of these data for individual or aggregate use with other data. Original data were compiled from various sources. This information may not meet National Map Accuracy Standards. This product was developed through digital means and may be updated without notification.*

