

**ORDER**  
**MOTORIZED VEHICLE CLOSURE**  
NEBRASKA NATIONAL FOREST  
PINE RIDGE RANGER DISTRICT

Pursuant to 16 U.S.C. § 551, 36 CFR § 261.50(a), and 36 CFR § 261.50(b), the following acts are prohibited on National Forest System lands within the Nebraska National Forest, Pine Ridge Ranger District, in Dawes County within the state of Nebraska affected by the Spotted Tail and Roberts Tract Fires ("the restricted area"). The restricted area is depicted on the attached map, hereby incorporated into this Order as Exhibit A.

**PROHIBITION:**

**Possessing or using a motor vehicle in the restricted area except on the roads listed below except when parking in an area devoid of vegetation, 100 feet from any trees, and within 10 feet of the roadway. 36 CFR § 261.54 and 36 CFR § 261.56.**

**EXEMPTIONS:**

Pursuant to 36 CFR § 261.50(e), the following persons are exempt from this Order:

- Persons possessing or using a motor vehicle on the following existing National Forest System roads 36 CFR 261.56:

**Spotted Tail area:**

**Road #711 – Spotted Tail Campground**

**Road #717 – Hilltop Road (Job Corps Bypass)**

**Road #718 – Highline Road** (open from forest boundary on the south to the gate in the middle of Sec. 28, T.33N., R.48W. on the north)

**Road #719 – Strong Canyon Road** (open to private land boundary in Sec. 30, T.32N., R.48W.)

**Road A** - leading in off of Hwy. 385 in the very NW corner of Sec. 7, T.32N., R.48W. to the windmill in the north central part of Sec. 7, T.32N., R.48W.

**Road #720 – Kings Canyon Road**

**Road #723 – East Little Wolf Road**

**Road #724 – Aristocrat Road** (open from jct. of FSR 718 to the windmill in the NE ¼, Sec. 33, T.33N., R.48W.)

**Road #725 – Schommer Road** (open from FSR 718 to the windmill in the NE corner of Sec. 6, T.33N., R.48W.)

**Road #726 – Collins Road** (open from Bordeaux Road to the fence/gate in the NW ¼, Sec. 15, T.32N., R.48W.)

**Road #733** (Incorrectly identified on recreation map as Roads 711 and 723) – West Little Wolf Road (open from FSR 718 to Hwy. 385)

**Roberts Tract area:**

**Road #702** – Coffee Mill Butte Road

**Road #737** – Roberts Tract Road

**Road B** - leading from Roberts Tract campground to National Recreation Area entrance.

●The holder of a Forest Service permit or contract, with written approval specifically authorizing the prohibited act or omission.

●Any Federal, State or Local Officer or member of an organization fighting fire and Forest Service personnel in the performance of an official duty.

This Order is necessary for human safety and the protection of soil and vegetation resources within the Dawes County Complex Fire area.

**This Order becomes effective October 6, 2006, and will remain in force until rescinded or until July 1, 2007, whichever event occurs first. This Order supersedes, rescinds, and replaces Order No. 2006-0207-NNF-04 in the restricted area defined above.**

Done at Chadron, Nebraska, this 6<sup>th</sup> day of October, 2006.

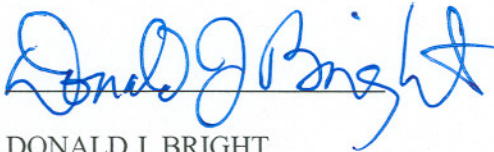
Signed: 

DONALD J. BRIGHT  
Forest Supervisor  
Nebraska National Forest

Violations of these regulation is punishable as a Class B misdemeanor, by a fine of not more than \$5,000 for an individual or \$10,000 for an organization, imprisonment for not more than six (6) months or both. 16 USC § 551, and 18 USC §§ 3559 and 3571.



# 2006 Motorized Vehicle Closure Exhibit A



## Nebraska National Forest Pine Ridge Ranger District

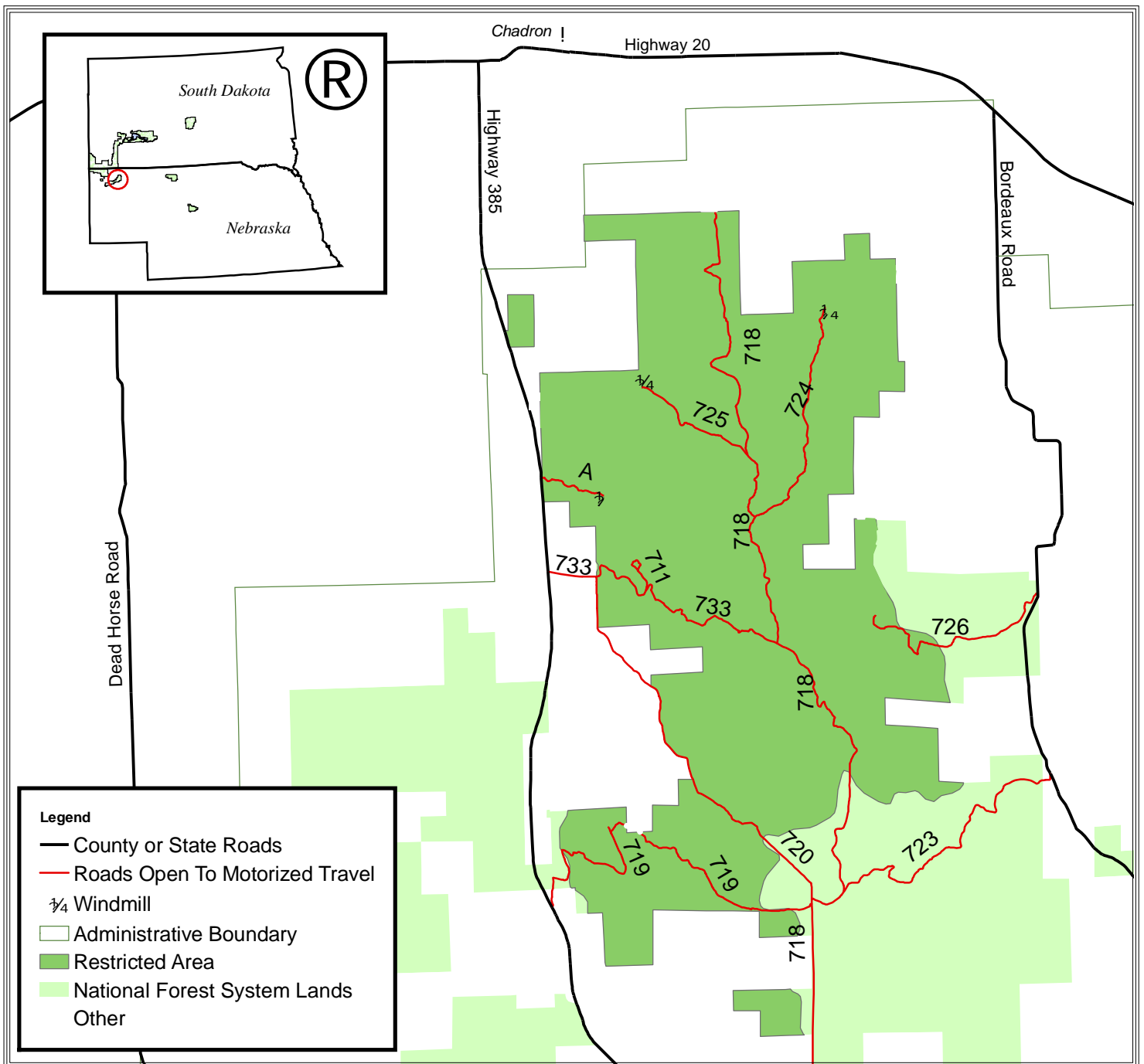



# 2006 Motorized Vehicle Closure Exhibit B



## Nebraska National Forest Pine Ridge Ranger District

