

## Pompeii and the Roman Villa: Art and Culture around the Bay of Naples

October 19, 2008 - March 22, 2009

**Important:** The images displayed on this page are for reference only and are not to be reproduced in any media. To obtain images and permissions for print or digital reproduction please provide your name, press affiliation and all other information as required(\*) utilizing the order form at the end of this page.

Digital images will be sent via e-mail.

Please include a brief description of the kind of press coverage planned and your phone number so that we may contact you.

Usage: Images are provided exclusively to the press, and only for purposes of publicity for the duration of the exhibition at the National Gallery of Art. All published images must be accompanied by the credit line provided and with copyright information, as noted.

---

### Patrons

Patrons: Room 01

Cat. No. 1 | File Name: 264-004.jpg

#### Stabiae

**A harbor town, probably 1st century AD**

fresco, 24 x 26 cm (9 1/2 x 10 1/4 in.)

Soprintendenza Speciale per i Beni Archeologici di Napoli e Pompei, Museo Archeologico Nazionale di Napoli

Photography © Luciano Pedicini



Cat. No. 2 | File Name: 264-003.jpg

#### Pompeii

**Two seaside villas, probably 1st century AD**

fresco, 22 x 53 cm (8 5/8 x 20 7/8 in.)

Soprintendenza Speciale per i Beni Archeologici di Napoli e Pompei, Museo Archeologico Nazionale di Napoli

Photography © Luciano Pedicini



Cat. No. 3 | File Name: 264-005.jpg

#### Stabiae

**Seaside villa, probably 1st century AD**

fresco, 25 x 25 cm (9 7/8 x 9 7/8 in.)

Soprintendenza Speciale per i Beni Archeologici di Napoli e Pompei, Museo Archeologico Nazionale di Napoli

Photography © Luciano Pedicini



Patrons: Room 01

Cat. No. 4 | File Name: 264-167.jpg

**Portrait of Julius Caesar, possibly mid-1st century BC**

marble, 35.5 cm (14 in.)

Lent by the Toledo Museum of Art; Purchased with funds from the Libbey Endowment, gift of Edward Drummond Libbey



Cat. No. 5 | File Name: 264-136.jpg

**Augustus, early 1st century AD**

marble, 41 cm (16 in.)

The Walters Art Museum, Baltimore, Maryland 23.21

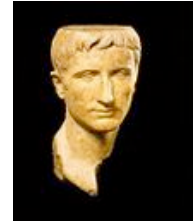

Cat. No. 7 | File Name: 264-168.jpg

**Livia, 1st century BC - 1st century AD**

basanite, 34 cm (13 3/8 in.)

Musée du Louvre, Paris, Département des Antiquités Grecques, Etrusques et Romaines



Cat. No. 9 | File Name: 264-010.jpg

**Pompeii**

**Drusus Major (the Elder Drusus), probably last quarter of 1st century BC**

bronze, 42 cm (16 1/2 in.)

Soprintendenza Speciale per i Beni Archeologici di Napoli e Pompei, Museo Archeologico Nazionale di Napoli

Photography © Luciano Pedicini

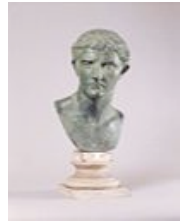

Cat. No. 10 | File Name: 264-012.jpg

**Rione Terra at Puteoli (Pozzuoli)**

**Gaius (Caligula), 1st century AD**

Parian (?) marble, 26 cm (10 1/8)

Soprintendenza Speciale per i Beni Archeologici di Napoli e Pompei, Museo Archeologico dei Campi Flegrei, Baia



Cat. No. 11 | File Name: 264-123.jpg

**Nero, 1st century AD**

marble, 38 cm (15 in.)

Worcester Art Museum, Worcester, Massachusetts



Cat. No. 15 | File Name: 264-008.jpg

**Pompeii, House of Gaius Cornelius Rufus**

**Two table supports, 1st century BC - 1st century AD**

marble, 100 cm (39 3/8 in.)

Soprintendenza Speciale per i Beni Archeologici di Napoli e Pompei, Ufficio Scavi, Pompei

Photography © Luciano Pedicini



Patrons: Room 01

Cat. No. 57 | File Name: 264-001.jpg

Perhaps Stabiae or Herculaneum

*Profile portrait of a woman, 1st century BC - 1st century AD*

fresco, 52 x 39 cm (20 1/2 x 15 3/8 in.)

Soprintendenza Speciale per i Beni Archeologici di Napoli e Pompei, Museo Archeologico Nazionale di Napoli

Photography © Luciano Pedicini



Cat. No. 59 | File Name: 264-020.jpg

Stabiae, Villa Arianna

*Woman seated beneath a coffered ceiling, 1st century BC - 1st century AD*

fresco, 53 x 49 cm (20 7/8 x 19 3/8 in.)

Soprintendenza Speciale per i Beni Archeologici di Napoli e Pompei, Museo Archeologico Nazionale di Napoli

Photography © Luciano Pedicini

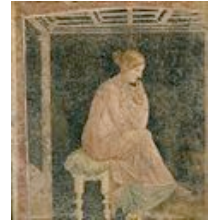

Cat. No. 88 | File Name: 264-011.jpg

Oplontis, Villa of Poppaea

*Portrait of a boy, 1st century BC - 1st century AD*

marble, 28 cm (11 in.)

Soprintendenza Speciale per i Beni Archeologici di Napoli e Pompei, Ufficio Scavi di Oplontis, Torre Annunziata

Photography © Luciano Pedicini



Patrons: Room 02

Cat. No. 6 | File Name: 264-038.jpg

perhaps from Herculaneum

*Augustus, 1st century BC - 1st century AD*

onyx, 5 x 3 cm (2 x 1 1/8)

Soprintendenza Speciale per i Beni Archeologici di Napoli e Pompei, Museo Archeologico Nazionale di Napoli

Photography © Luciano Pedicini



Cat. No. 8 | File Name: 264-124.jpg

*The empress Livia and her son Tiberius (?), early 1st century AD*

turquoise, 3.1 x 3.8 cm (1 1/4 x 1 1/2 in.)

Museum of Fine Arts, Boston. Henry Lillie Pierce Fund



Cat. No. 14 | File Name: 264-007.jpg

Pompeii, House of Gaius Cornelius Rufus

*Gaius Cornelius Rufus, 1st century BC - 1st century AD*

marble, 175 cm (68 7/8 in.)

Soprintendenza Speciale per i Beni Archeologici di Napoli e Pompei, Ufficio Scavi, Pompei

Photography © Luciano Pedicini



Patrons: Room 02

Cat. No. 16 | File Name: 264-009.jpg

Pompeii, House of the Citharist

*Portrait of a young woman, probably 1st century AD*

marble, 45 cm (17 3/4 in.)

Soprintendenza Speciale per i Beni Archeologici di Napoli e Pompei, Museo Archeologico Nazionale di Napoli

Photography © Luciano Pedicini



Cat. No. 25 | File Name: 264-027.jpg

Pompeii, region of the Porta Sarno

*Mirror with cupids fishing, probably 1st century AD*

gilded silver, 31.5 cm (12 in.)

diameter: 19 cm (7 1/2 in.)

Soprintendenza Speciale per i Beni Archeologici di Napoli e Pompei, Museo Archeologico Nazionale di Napoli

Photography © Luciano Pedicini



Cat. No. 26 | File Name: 264-025.jpg

Pompeii, House of the Silversmith, or from Herculaneum

*Skyphos entwined with ivy leaves, 1st century BC - 1st century AD*

gilded silver, 12 x 11 cm (4 3/4 x 4 3/8 in.)

Soprintendenza Speciale per i Beni Archeologici di Napoli e Pompei, Museo Archeologico Nazionale di Napoli

Photography © Luciano Pedicini



Cat. No. 27 | File Name: 264-104.jpg

Herculaneum

*Disk with Pan playing a lyre, 1st century BC - 1st century AD*

silver repoussé, 9.5 cm (3 3/4 in.)

Soprintendenza Speciale per i Beni Archeologici di Napoli e Pompei, Museo Archeologico Nazionale di Napoli

Photography © Luciano Pedicini

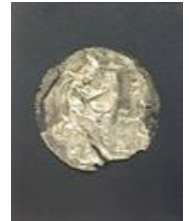

Cat. No. 28 | File Name: 264-028.jpg

Pompeii, House of the Menander

*Skyphos with the Labors of Herakles, probably 2nd half of 1st century BC*

silver, 8 x 11.5 cm (3 1/8 x 4 1/2 in.)

Soprintendenza Speciale per i Beni Archeologici di Napoli e Pompei, Museo Archeologico Nazionale di Napoli

Photography © Luciano Pedicini



Cat. No. 29 | File Name: 264-029.jpg

Pompeii, House of the Menander

*Kantharos entwined with olive branches, mid-1st century BC*

silver, 12 x 11.5 cm (4 3/4 x 4 1/2 in.)

Soprintendenza Speciale per i Beni Archeologici di Napoli e Pompei, Museo Archeologico Nazionale di Napoli

Fotografica Foglia, Alfredo and Pio Foglia



Patrons: Room 02

Cat. No. 30 | File Name: 264-026.jpg

**Pompeii, House of the Menander**

***Patera with hunting scenes, mid-1st century AD***

silver with gilded details, 7 x 28 x 15.5 cm (2 3/4 x 11 x 6 1/8 in.)

Soprintendenza Speciale per i Beni Archeologici di Napoli e Pompei, Museo Archeologico Nazionale di Napoli

Photography © Luciano Pedicini



Cat. No. 32

**Boscoreale**

***The genius of the pater familias, 1st century BC - 1st century AD***

bronze, 8.9 cm (3 1/2 in.)

The Walters Art Museum, Baltimore, Maryland 54.752

Cat. No. 33

**Boscoreale**

***Isis-Fortuna, 1st century BC - 1st century AD***

bronze, 12.1 cm (4 3/4 in.)

The Walters Art Museum, Baltimore, Maryland 54.751

Cat. No. 34

**Boscoreale**

***Standing male deity or faun with chlamys, 1st century BC - 1st century AD***

bronze, 11.4 cm (4 1/2 in.)

The Walters Art Museum, Baltimore, Maryland 54.748

Cat. No. 35

**Boscoreale**

***Enthroned Jupiter (Zeus), 1st century BC - 1st century AD***

bronze, 8.9 cm (3 1/2 in.)

The Walters Art Museum, Baltimore, Maryland 54.750

Cat. No. 36

**Boscoreale**

***Standing male deity wearing a spiked diadem or wreath and a chlamys, 1st century BC - 1st century AD***

bronze, 12.7 cm (5 in.)

The Walters Art Museum, Baltimore, Maryland 54.229

Cat. No. 37

**Boscoreale**

***Standing wreathed male deity holding a thunderbolt or a dolphin and wearing a chlamys, 1st century BC - 1st century AD***

bronze, 10.5 cm (4 1/8 in.)

The Walters Art Museum, Baltimore, Maryland 54.749

Patrons: Room 02

Cat. No. 38

**Boscoreale**

***Isis-Fortuna, 1st century BC - 1st century AD***

bronze, 8.9 cm (3 1/2 in.)

The Walters Art Museum, Baltimore, Maryland 54.747

Cat. No. 42 | File Name: 264-022.jpg

**Herculaneum**

***Ornament from a dining couch in the form of a mule's head, 1st century BC - 1st century AD***

bronze, silver, and copper, 13 cm (5 1/8 in.)

Soprintendenza Speciale per i Beni Archeologici di Napoli e Pompei, Museo Archeologico Nazionale di Napoli

Fotografica Foglia, Alfredo and Pio Foglia



Cat. No. 43 | File Name: 264-236.jpg

**Herculaneum**

***Ornament from a dining couch in the form of a mule's head, 1st century BC - 1st century AD***

bronze, silver, and copper, 18 cm (7 1/16 in.)

Soprintendenza Speciale per i Beni Archeologici di Napoli e Pompei, Museo Archeologico Nazionale di Napoli

Fotografica Foglia, Alfredo and Pio Foglia



Cat. No. 44 | File Name: 264-023.jpg

**Pompeii, House of Fabius Rufus**

***Lamp-bearing youth, probably 1st century AD***

bronze, 137 cm (53 7/8 in.)

Soprintendenza Speciale per i Beni Archeologici di Napoli e Pompei, Ufficio Scavi, Pompei  
Photography © Luciano Pedicini



Cat. No. 46 | File Name: 264-126.jpg

**Pompeii, Insula Occidentalis**

***Double-spouted lamp, 1st century BC - 1st century AD***

bronze, 27 cm (10 3/4 in.)

Soprintendenza Speciale per i Beni Archeologici di Napoli e Pompei, Ufficio Scavi, Pompei  
Photography © Luciano Pedicini



Cat. No. 51 | File Name: 264-035.jpg

**Vesuvian region**

***Bowl, 1st century BC - 1st century AD***

glass, 5.4 cm (2 1/8 in.)

Soprintendenza Speciale per i Beni Archeologici di Napoli e Pompei, Museo Archeologico Nazionale di Napoli  
Photography © Luciano Pedicini





Patrons: Room 02

Cat. No. 55 | File Name: 264-018.jpg

**Pompeii, so-called Villa of Cicero**

***Frolicking centaurs, 1st century BC - 1st century AD***

fresco, 28 x 136 cm (11 1/4 x 53 5/8 in.)

Soprintendenza Speciale per i Beni Archeologici di Napoli e Pompei, Museo Archeologico Nazionale di Napoli

Photography © Luciano Pedicini



Cat. No. 58 | File Name: 264-019.jpg

**Stabiae, Villa Arianna**

***Seated girl with a mirror, 1st century BC - 1st century AD***

fresco, 50 x 33 cm (19 3/4 x 13 in.)

Soprintendenza Speciale per i Beni Archeologici di Napoli e Pompei, Museo Archeologico Nazionale di Napoli

Photography © Luciano Pedicini



Cat. No. 96 | File Name: 264-062.jpg

**Pompeii**

***Still life with diptychs, coins and papyrus rolls, 1st century BC - 1st century AD***

fresco, 25 x 49 cm (9 7/8 x 19 3/8 in.)

Soprintendenza Speciale per i Beni Archeologici di Napoli e Pompei, Museo Archeologico Nazionale di Napoli

Photography © Luciano Pedicini



Cat. No. 97 | File Name: 264-063.jpg

**Pompeii**

***Still life with writing implements, 1st century BC - 1st century AD***

fresco, 10 x 40 cm (3 7/8 x 15 3/4 in.)

Soprintendenza Speciale per i Beni Archeologici di Napoli e Pompei, Museo Archeologico Nazionale di Napoli

Photography © Luciano Pedicini



Cat. No. 115 | File Name: 264-082.jpg

**Stabiae, Villa San Marco**

***Relief of an Athlete with a hoop, 1st century BC - 1st century AD***

stucco, 170 cm (66 7/8 in.)

Soprintendenza Speciale per i Beni Archeologici di Napoli e Pompei, Museo Archeologico Nazionale di Napoli

Photography © Luciano Pedicini



Patrons: Room 03

**Vesuvian Area (Herculaneum or Stabiae?)**

***Still Life with Fish, Mollusks, Asparagus, and a Trussed Chicken, 1st century AD***

fresco, 21 x 19 1/2 in.

Soprintendenza Speciale per i Beni Archeologici di Napoli e Pompei, Museo Archeologico Nazionale di Napoli

**Pompeii**

***Female Painter, 1st century AD***

fresco, 19 ½ x 19 in.

Soprintendenza Speciale per i Beni Archeologici di Napoli e Pompei, Museo Archeologico Nazionale di Napoli

Cat. No. 13 | File Name: 264-006.jpg

**Herculaneum**

***Portrait statue of a daughter of Marcus Nonius Balbus, 1st century AD***

marble, 171 cm (67 3/8 in.)

Soprintendenza Speciale per i Beni Archeologici di Napoli e Pompei, Museo Archeologico Nazionale di Napoli

Photography © Luciano Pedicini



Cat. No. 17 | File Name: 264-033.jpg

**Pompeii, House of the Artisan**

***Chain with figurine of Isis-Fortuna, probably 1st century AD***

gold, 44.5 cm (17 1/2 in.)

Soprintendenza Speciale per i Beni Archeologici di Napoli e Pompei, Ufficio Scavi, Pompei  
Fotografica Foglia, Alfredo and Pio Foglia



Cat. No. 18 | File Name: 264-034.jpg

**Pompeii**

***Bracelet in form of serpent, 1st century BC - 1st century AD***

gold, 10 cm (3 7/8 in.)

Soprintendenza Speciale per i Beni Archeologici di Napoli e Pompei, Museo Archeologico Nazionale di Napoli

Photography © Luciano Pedicini



Cat. No. 19 | File Name: 264-118.jpg

**Pompeii**

***Bracelet, 1st century BC - 1st century AD***

gold, 20.5 cm (8 1/8 in.)

Soprintendenza Speciale per i Beni Archeologici di Napoli e Pompei, Museo Archeologico Nazionale di Napoli

Photography © Luciano Pedicini



Cat. No. 20 | File Name: 264-117.jpg

**Unknown Artist**

***Earrings in shape of hemispheres, 1st century BC - 1st century AD***

gold, 3 cm (1 1/4 in.)

Soprintendenza Speciale per i Beni Archeologici di Napoli e Pompei, Museo Archeologico Nazionale di Napoli

Photography © Luciano Pedicini





Patrons: Room 03

Cat. No. 21 | File Name: 264-032.jpg  
**Oplontis, Villa of Lucius Crassius Tertius**  
**Pendant, 1st century BC - 1st century AD**  
gold, emerald, 1.9 cm (3/4 in.)

Soprintendenza Speciale per i Beni Archeologici di Napoli e Pompei, Ufficio Scavi di Oplontis,  
Torre Annunziata  
Fotografica Foglia, Alfredo and Pio Foglia



Cat. No. 22 | File Name: 264-031.jpg  
**Oplontis, Villa of Lucius Crassius Tertius**  
**Necklace, 1st century BC - 1st century AD**  
gold, emerald, 34.9 cm (13 3/4 in.)

Soprintendenza Speciale per i Beni Archeologici di Napoli e Pompei, Ufficio Scavi di Oplontis,  
Torre Annunziata  
Fotografica Foglia, Alfredo and Pio Foglia



Cat. No. 23 | File Name: 264-128.jpg  
**Oplontis, Villa of Lucius Crassius Tertius**  
**Pair of earrings, 1st century BC - 1st century AD**  
gold, pearls, 3.8 x 1.6 cm (1 1/2 x 5/8 in.)

Soprintendenza Speciale per i Beni Archeologici di Napoli e Pompei, Ufficio Scavi di Oplontis,  
Torre Annunziata  
Fotografica Foglia, Alfredo and Pio Foglia



Cat. No. 24 | File Name: 264-129.jpg  
**Oplontis, Villa of Lucius Crassius Tertius**  
**Pair of earrings, 1st century BC - 1st century AD**  
gold, quartz, 3.1 x 2.5 cm (1 1/4 x 1 in.)

Soprintendenza Speciale per i Beni Archeologici di Napoli e Pompei, Ufficio Scavi di Oplontis,  
Torre Annunziata  
Fotografica Foglia, Alfredo and Pio Foglia



Cat. No. 31 | File Name: 264-036.jpg  
**Stabiae, Villa San Marco**  
**Skyphos with inlaid Egyptian figures, 1st century BC - 1st century AD**

obsidian with coral, lapis lazuli, jasper, carnelian, malachite, and gold inlay, 12.5 cm (4 7/8 in.)  
Soprintendenza Speciale per i Beni Archeologici di Napoli e Pompei, Museo Archeologico  
Nazionale di Napoli  
Photography © Luciano Pedicini



Cat. No. 40  
**Pompeii, House II. 9. 2, from a lararium**  
**Dionysos, probably 1st century AD**  
bronze, 15 cm (5 7/8 in.)

Soprintendenza Speciale per i Beni Archeologici di Napoli e Pompei, Ufficio Scavi, Pompei

Patrons: Room 03

Cat. No. 41 | File Name: 264-024.jpg

**Pompeii, House I. 6**

***Apollo Phileios*, probably 1st half of the 1st century AD**

bronze, 20 cm (7 7/8 in.)

Soprintendenza Speciale per i Beni Archeologici di Napoli e Pompei, Museo Archeologico Nazionale di Napoli

Photography © Luciano Pedicini



Cat. No. 53 | File Name: 264-037.jpg

**Pompeii, House of the Colored Capitals**

***Dancing satyr and maenad*, 1st century BC - 1st century AD**

marble, 21 x 67 cm (8 1/4 x 26 3/8 in.)

Soprintendenza Speciale per i Beni Archeologici di Napoli e Pompei, Museo Archeologico Nazionale di Napoli

Photography © Luciano Pedicini



Cat. No. 62 | File Name: 264-014.jpg

**Pompeii**

***Still life with kantharos, birds, and fish*, 1st century BC - 1st century AD**

fresco, 37 x 37 cm (14 5/8 x 14 5/8 in.)

Soprintendenza Speciale per i Beni Archeologici di Napoli e Pompei, Museo Archeologico Nazionale di Napoli



Cat. No. 100

**Pompeii**

***Actor with mask*, probably 1st century AD**

fresco, 45 x 33 cm (17 3/4 x 13 in.)

Soprintendenza Speciale per i Beni Archeologici di Napoli e Pompei, Museo Archeologico Nazionale di Napoli

Photography © Luciano Pedicini

Patrons: Room 3

**Herculaneum**

***Scene from a Comedy*, 1st century AD**

fresco, 19 x 18 3/4 in.

Soprintendenza Speciale per i Beni Archeologici di Napoli e Pompei, Museo Archeologico Nazionale di Napoli

## Courtyards & Gardens

Courtyards & Gardens: Room 04

Cat. No. 52 | File Name: 264-086.jpg

**Vesuvian region/Herculaneum**

***Dionysos with kantharos and maenad*, 1st century AD**

fresco, 45 x 45 cm (17 3/4 x 17 3/4 in.)

Soprintendenza Speciale per i Beni Archeologici di Napoli e Pompei, Museo Archeologico Nazionale di Napoli

Photography © Luciano Pedicini



Cat. No. 67 | File Name: 264-085.jpg

**Pompeii**

**Peacock on a garden fence, 1st century BC - 1st century AD**

fresco, 115 x 107 cm (45 1/4 x 42 1/8 in.)

Soprintendenza Speciale per i Beni Archeologici di Napoli e Pompei, Museo Archeologico Nazionale di Napoli

Photography © Luciano Pedicini



Cat. No. 68 | File Name: 264-087.jpg

**Pompeii, House of the Black Wall**

**Circular plaque (oscillum) with Pan and Herakles, 1st century BC - 1st century AD**

marble, 34.3 cm (13 1/2 in.)

Soprintendenza Speciale per i Beni Archeologici di Napoli e Pompei, Museo Archeologico Nazionale di Napoli

Photography © Luciano Pedicini



Cat. No. 69 | File Name: 264-088.jpg

**Herculaneum**

**Panel with a Dionysiac procession, 1st century BC - 1st century AD**

marble, 68 x 119 cm (26 3/4 x 46 7/8 in.)

Soprintendenza Speciale per i Beni Archeologici di Napoli e Pompei, Museo Archeologico Nazionale di Napoli

Photography © Luciano Pedicini



Cat. No. 70 | File Name: 264-092.jpg

**Pompeii, House of Loreius Tiburtinus**

**Dionysos, 1st century BC - 1st century AD**

marble, 27.5 x 22 x 16 cm (10 3/4 x 8 3/4 x 6 1/4 in.)

Soprintendenza Speciale per i Beni Archeologici di Napoli e Pompei, Ufficio Scavi, Pompei

Photography © Luciano Pedicini



Cat. No. 71 | File Name: 264-094.jpg

**perhaps Herculaneum**

**Herm-head of Dionysos, 1st century BC - 1st century AD**

marble, 51 cm (20 in.)

Soprintendenza Speciale per i Beni Archeologici di Napoli e Pompei, Museo Archeologico Nazionale di Napoli

Photography © Luciano Pedicini



Cat. No. 74 | File Name: 264-069.jpg

**Pompeii, House of the Gilded Cupids**

**Two-sided plaque, 1st century BC - 1st century AD**

marble, 30 x 45 cm (11 3/4 x 17 3/4 in.)

Soprintendenza Speciale per i Beni Archeologici di Napoli e Pompei, Ufficio Scavi, Pompei

Photography © Luciano Pedicini



Cat. No. 75

**Pompeii, House of the Gilded Cupids**

**Two-sided plaque on a pilaster, 1st century BC - 1st century AD**

marble, 50 x 41 cm (19 3/4 x 16 1/8 in.)

Soprintendenza Speciale per i Beni Archeologici di Napoli e Pompei, Ufficio Scavi, Pompei

Courtyards & Gardens: Room 04

Cat. No. 75

**Pompeii, House of Gilded Cupids**

***Pilaster, Relief with centaur and mermaid, 1st century BC - 1st century AD***

marble, 88.9 x 33.7 x 16.5 cm (35 x 13 1/4 x 6 1/2 in.)

Soprintendenza Speciale per i Beni Archeologici di Napoli e Pompei, Ufficio Scavi, Pompei

Cat. No. 78 | File Name: 264-097.jpg

**Pompeii, House of the Citharist**

***Snake, 1st century BC - 1st century AD***

bronze, 42 cm (16 1/2 in.)

Soprintendenza Speciale per i Beni Archeologici di Napoli e Pompei, Museo Archeologico Nazionale di Napoli

Photography © Luciano Pedicini



Cat. No. 79 | File Name: 264-099.jpg

**Pompeii, House of the Citharist**

***Stag, 1st century BC - 1st century AD***

bronze, 58 cm (22 7/8 in.)

Soprintendenza Speciale per i Beni Archeologici di Napoli e Pompei, Museo Archeologico Nazionale di Napoli

Photography © Luciano Pedicini



Cat. No. 80 | File Name: 264-098.jpg

**Pompeii, House of the Citharist**

***Lion, 1st century BC - 1st century AD***

bronze, 38 cm (15 in.)

Soprintendenza Speciale per i Beni Archeologici di Napoli e Pompei, Museo Archeologico Nazionale di Napoli

Photography © Luciano Pedicini



Cat. No. 81 | File Name: 264-096.jpg

**Pompeii, House of the Citharist**

***Boar Attacked by Dogs, 1st century BC - 1st century AD***

bronze, 51 cm (20 1/8 in.)

Soprintendenza Speciale per i Beni Archeologici di Napoli e Pompei, Museo Archeologico Nazionale di Napoli

Photography © Luciano Pedicini



Courtyards & Gardens: Room 05

Cat. No. 64 | File Name: 264-213.jpg

**Perhaps Pompeii**

***Basin and stand, 1st century AD***

marble, 76 x 57 x 53.5 cm (29 7/8 x 22 1/2 x 21 1/8 in.)

Soprintendenza Speciale per i Beni Archeologici di Napoli e Pompei, Museo Archeologico Nazionale di Napoli

Photography © Luciano Pedicini



Courtyards & Gardens: Room 05

Cat. No. 65 | File Name: 264-084.jpg

Pompeii, House of the Golden Bracelet

*Garden Scene*, 1st century BC - 1st century AD

fresco, 200 x 357 cm (78 3/4 x 140 5/8 in.)

Soprintendenza Speciale per i Beni Archeologici di Napoli e Pompei, Ufficio Scavi, Pompei

Photography © Luciano Pedicini



Cat. No. 76 | File Name: 264-112.jpg

Pompeii, House of the Gilded Cupids

*Mask of Silenos*, 1st century BC - 1st century AD

marble, 32 x 21 cm (12 1/2 x 8 1/4)

Soprintendenza Speciale per i Beni Archeologici di Napoli e Pompei, Ufficio Scavi, Pompei

Photography © Luciano Pedicini



Cat. No. 77 | File Name: 264-113.jpg

Pompeii, House of the Gilded Cupids

*Mask of maenad*, 1st century BC - 1st century AD

marble, 29 x 25 cm (11 3/8 x 9 7/8 in.)

Soprintendenza Speciale per i Beni Archeologici di Napoli e Pompei, Ufficio Scavi, Pompei

Photography © Luciano Pedicini



Cat. No. 84 | File Name: 264-100.jpg

Herculaneum, Villa dei Papiri

*Fountain figure Silenos riding a wineskin*, 1st century BC - 1st century AD

bronze, 39 cm (15 1/4 in.)

Soprintendenza Speciale per i Beni Archeologici di Napoli e Pompei, Museo Archeologico

Nazionale di Napoli

Photography © Luciano Pedicini

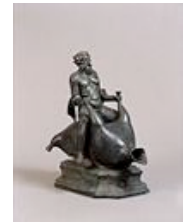

Cat. No. 85 | File Name: 264-101.jpg

Herculaneum, Villa dei Papiri, from a room west of the garden

*Fountain figure of cupid holding a dolphin*, 1st century BC - 1st century AD

bronze, 50 cm (19 3/4 in.)

Soprintendenza Speciale per i Beni Archeologici di Napoli e Pompei, Museo Archeologico

Nazionale di Napoli

Photography © Luciano Pedicini



Cat. No. 86 | File Name: 264-102.jpg

Pompeii, House of the Little Fountain

*Fountain figure of a fisherman*, 1st century BC - 1st century AD

bronze, 54 cm (21 1/4 in.)

Soprintendenza Speciale per i Beni Archeologici di Napoli e Pompei, Museo Archeologico

Nazionale di Napoli

Photography © Luciano Pedicini





Cat. No. 89 | File Name: 264-093.jpg

**Oplontis, Villa of Poppaea**

***Herm-head of Herakles*, 1st century BC - 1st century AD**

marble, 42 cm (16 1/2 in.)

Soprintendenza Speciale per i Beni Archeologici di Napoli e Pompei, Ufficio Scavi di Oplontis, Torre Annunziata

Photography © Luciano Pedicini



Cat. No. 90 | File Name: 264-090.jpg

**Oplontis, Villa of Poppea**

***Satyr and hermaphrodite*, 1st century BC - 1st century AD**

white marble, 100 cm (39 in.)

Soprintendenza Speciale per i Beni Archeologici di Napoli e Pompei, Ufficio Scavi di Oplontis, Torre Annunziata

Photography © Luciano Pedicini



Cat. No. 91 | File Name: 264-089.jpg

**Oplontis, Villa of Poppaea**

***Bell-krater with dancing warriors*, 1st century BC - 1st century AD**

pentelic marble with traces of color, 110 cm (43 5/8 in.)

Soprintendenza Speciale per i Beni Archeologici di Napoli e Pompei, Ufficio Scavi di Oplontis, Torre Annunziata

Photography © Luciano Pedicini



Cat. No. 95 | File Name: 264-061.jpg

**Pompeii, Villa of T. Siminius Stephanus**

***Plato's Academy*, 1st century BC - 1st century AD**

mosaic, 86 x 85 cm (33 7/8 x 33 1/2 in.)

Soprintendenza Speciale per i Beni Archeologici di Napoli e Pompei, Museo Archeologico Nazionale di Napoli

Photography © Luciano Pedicini



Cat. No. 98 | File Name: 264-077.jpg

**Herculaneum, Villa dei Papiri, from the tablinum**

***Epicurus*, 1st century BC - 1st century AD**

bronze, 28.5 cm (11 1/4 in.)

Soprintendenza Speciale per i Beni Archeologici di Napoli e Pompei, Museo Archeologico Nazionale di Napoli

Photography © Luciano Pedicini



Cat. No. 103 | File Name: 264-053.jpg

**Herculaneum, Villa dei Papiri**

***Girl fastening her peplos (Peplophoros)*, 1st century BC - 1st century AD**

bronze, 150 cm (59 1/8 in.)

Soprintendenza Speciale per i Beni Archeologici di Napoli e Pompei, Museo Archeologico Nazionale di Napoli

Photography © Luciano Pedicini





**Courtyards & Gardens: Room 05**

Cat. No. 114 | File Name: 264-081.jpg

**Herculaneum, Villa dei Papiri**

***Victorious youth*, 1st century BC - 1st century AD**

bronze, 48 cm (18 7/8 in.)

Soprintendenza Speciale per i Beni Archeologici di Napoli e Pompei, Museo Archeologico Nazionale di Napoli

Photography © Luciano Pedicini



**Triclinium of Moregine**

**Triclinium of Moregine: Room 06**

Cat. No. 111 | File Name: 264-132.jpg

**Moregine, Triclinium A, central wall**

***Apollo with muses Clio and Euterpe*, 1st century AD**

fresco, 250 x 500 cm (98 1/2 x 196 7/8 in.)

Soprintendenza Speciale per i Beni Archeologici di Napoli e Pompei, Ufficio Scavi, Pompei  
Fotografica Foglia, Alfredo and Pio Foglia



Cat. No. 112 | File Name: 264-133.jpg

**Moregine, Triclinium A, right wall**

***The muses Melpomene, Thalia, and Urania*, 1st century AD**

fresco, 250 x 500 cm (98 1/2 x 196 7/8 in.)

Soprintendenza Speciale per i Beni Archeologici di Napoli e Pompei, Ufficio Scavi, Pompei  
Fotografica Foglia, Alfredo and Pio Foglia



Cat. No. 113 | File Name: 264-134.jpg

**Moregine, Triclinium A, left wall**

***The muses Calliope and Erato*, 1st century AD**

fresco, 250 x 500 cm (98 1/2 x 196 7/8 in.)

Soprintendenza Speciale per i Beni Archeologici di Napoli e Pompei, Ufficio Scavi, Pompei  
Fotografica Foglia, Alfredo and Pio Foglia



**Greece/Antique**

**Greece/Antique: Room 07**

Cat. No. 107 | File Name: 264-073.jpg

**Capua, from summa cavea of amphitheater**

***The Capua Aphrodite*, 1st half of the 2nd century AD**

marble, 210 cm (82 5/8 in.)

Soprintendenza Speciale per i Beni Archeologici di Napoli e Pompei, Museo Archeologico Nazionale di Napoli

Photography © Luciano Pedicini



Greece/Antique: Room 08

Greece/Antique: Room 08

Cat. No. 92 | File Name: 264-071.jpg

**Baiae**

**Homer, 1st century BC - 1st century AD**

marble, 58 cm (22 3/4 in.)

On loan from The British Museum



Cat. No. 93 | File Name: 264-075.jpg

**Herculaneum, House of the Telephos Relief**

**Achilles and Telephos, probably 1st century AD**

Pentelic marble, 52 x 120 cm (20 1/2 x 47 1/4 in.)

Soprintendenza Speciale per i Beni Archeologici di Napoli e Pompei, Museo Archeologico Nazionale di Napoli

Photography © Luciano Pedicini



Cat. No. 94 | File Name: 264-078.jpg

**Pompeii, from Gladiators' Barracks**

**Thracian gladiator's helmet, 1st century BC - 1st century AD**

bronze, 45 cm (17 5/8 in.)

Soprintendenza Speciale per i Beni Archeologici di Napoli e Pompei, Museo Archeologico Nazionale di Napoli

Photography © Luciano Pedicini



Cat. No. 99 | File Name: 264-072.jpg

**Region of Torre Annunziata**

**Imaginary portrait-herm of Menander, 1st century BC - 1st century AD**

marble, 51.5 cm (20 1/4 in.)

Museum of Fine Arts, Boston. Catharine Page Perkins Fund



Cat. No. 104 | File Name: 264-046.jpg

**Pompeii, House of the Scientist**

**Statue of a young man, perhaps 1st century BC**

marble with traces of reddish paint, 70 cm (27 5/8 in.)

Soprintendenza Speciale per i Beni Archeologici di Napoli e Pompei, Museo Archeologico Nazionale di Napoli

Photography © Luciano Pedicini



Cat. No. 108 | File Name: 264-042.jpg

**Herculaneum**

**Theseus, a centaur, and a Lapith woman, 1st century AD**

encaustic on marble, outlines drawn in red, 35 x 50 cm (13 7/8 x 19 3/4 in.)

Soprintendenza Speciale per i Beni Archeologici di Napoli e Pompei, Museo Archeologico Nazionale di Napoli

Photography © Luciano Pedicini



Greece/Antique: Room 08

Cat. No. 110 | File Name: 264-039.jpg

Pompeii, Regio IV ?, Insula Occidentalis

**The Three Graces, 1st century BC - 1st century AD**

fresco, 53 x 47 cm (20 7/8 x 18 1/2 in.)

Soprintendenza Speciale per i Beni Archeologici di Napoli e Pompei, Museo Archeologico

Nazionale di Napoli

Photography © Luciano Pedicini



Cat. No. 116 | File Name: 264-043.jpg

Herculaneum, near the theater

**Alexander the Great on horseback, 1st century BC - 1st century AD**

bronze, 50 cm (19 3/4 in.)

Soprintendenza Speciale per i Beni Archeologici di Napoli e Pompei, Museo Archeologico

Nazionale di Napoli

Photography © Luciano Pedicini

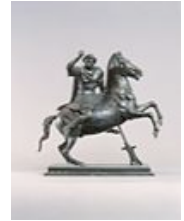

Greece/Antique: Room 10

Cat. No. 12 | File Name: 264-056.jpg

Rione Terra at Puteoli (Pozzuoli)

**Torso from a statue of a woman, 1st century AD**

marble, 70 cm (27 5/8 in.)

Soprintendenza Speciale per i Beni Archeologici di Napoli e Pompei, Museo Archeologico dei

Campi Flegrei, Baia



Cat. No. 48 | File Name: 264-044.jpg

Pompeii, from the triclinium of the House of Gaius Julius Polybius

**Tray-bearing kouros (youth) or Apollo, 1st century BC - 1st century AD**

bronze, 128 x 33 cm (50 3/8 x 13 in.)

Soprintendenza Speciale per i Beni Archeologici di Napoli e Pompei, Ufficio Scavi, Pompei

Fotografica Foglia, Alfredo and Pio Foglia



Cat. No. 101 | File Name: 264-045.jpg

Herculaneum, Villa dei Papiri

**Bust of kouros (youth) or Apollo, 1st century BC**

bronze, 43.4 cm (17 1/8 in.)

Soprintendenza Speciale per i Beni Archeologici di Napoli e Pompei, Museo Archeologico

Nazionale di Napoli

Photography © Luciano Pedicini



Cat. No. 102 | File Name: 264-052.jpg

Pompeii, House VIII. 3. 14?

**Artemis (Diana), 1st century BC - 1st century AD**

Pentelic marble, 110 cm (43 3/8 in.)

Soprintendenza Speciale per i Beni Archeologici di Napoli e Pompei, Museo Archeologico

Nazionale di Napoli

Photography © Luciano Pedicini



Greece/Antique: Room 10

Cat. No. 105 | File Name: 264-055.jpg

Rione Terra at Puteoli (Pozzuoli)

**Head of the Athena Lemnia, probably early 1st century AD**

Parian marble, 48 cm (18 7/8 in.)

Soprintendenza Speciale per i Beni Archeologici di Napoli e Pompei, Museo Archeologico dei Campi Flegrei, Baia

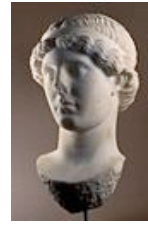

Cat. No. 106 | File Name: 264-057.jpg

Rione Terra at Puteoli (Pozzuoli)

**Aphrodite (Syon House/Munich type), probably early 1st century AD**

Pentelic marble, 205 cm (80 3/4 in.)

Soprintendenza Speciale per i Beni Archeologici di Napoli e Pompei, Museo Archeologico dei Campi Flegrei, Baia



Cat. No. 126 | File Name: 264-079.jpg

Herculaneum, from the Theater

**Horse head, 1st century BC - 1st century AD**

bronze, traces of gilding, 51 cm (20 1/8 in.)

Soprintendenza Speciale per i Beni Archeologici di Napoli e Pompei, Museo Archeologico Nazionale di Napoli

Photography © Luciano Pedicini



Cat. No. 127 | File Name: 264-080.jpg

Herculaneum, from the Theater

**Horse head, 1st century BC - 1st century AD**

bronze, traces of gilding, 50 cm (19 3/4 in.)

Soprintendenza Speciale per i Beni Archeologici di Napoli e Pompei, Museo Archeologico Nazionale di Napoli

Photography © Luciano Pedicini



## Rediscovery

Rediscovery: Room 12

Sir William Hamilton (English, 1730 - 1803)

**Facsimile, Campi Phlegraei, "Curious Stones found by the author on Mount Vesuvius (with white box)" [pl. XX], 1779**

facsimile, 47.6 x 36.2 cm (18 3/4 x 14 1/4 in.)

National Gallery of Art Library, Gift of Maurizio Valenzi



Cat. No. 117 | File Name: 264-150.jpg

Pierre-Henri de Valenciennes (French, 1750 - 1819)

**Eruption of Vesuvius, 1813**

oil on canvas, 147.5 x 195.5 cm (58 1/16 x 76 15/16 in.)



Rediscovery: Room 12

Cat. No. 119 | File Name: 264-137.jpg  
**Sir William Hamilton (English, 1730 - 1803)**  
***Campi Phlegraei [Frontispiece to the Supplement], 1779***  
book, 47.6 x 36.2 cm (18 3/4 x 14 1/4 in.)  
Rare Book and Special Collections, Library of Congress, Washington DC



Cat. No. 121 | File Name: 264-181.jpg  
**Pierre-Jacques Volaire (French, 1729 - before 1802)**  
***The Eruption of Mt. Vesuvius, 1777***  
oil on canvas, 134.6 x 226.1 cm (53 x 89 in.)  
North Carolina Museum of Art, Purchased with funds from the Alcy C. Kendrick Bequest and from the State of North Carolina, by exchange



Cat. No. 122 | File Name: 264-200.jpg  
**Joseph Wright (British, 1734 - 1797)**  
***Vesuvius from Portici, c. 1774-1776***  
oil on canvas, 101 x 127 cm (39 3/4 x 50 in.)  
The Huntington Library, Art Collections, and Botanical Gardens; Acquired with funds from the Frances Crandall Dyke Bequest.



Cat. No. 123  
**Edward Bulwer Lytton (1803 - 1873)**  
***Last Days of Pompeii, New York: The American News Company, 1881***  
book, 19.4 x 14 x 3.8 cm (7 5/8 x 5 1/2 x 1 1/2 in.)  
Private Collection

Cat. No. 124 | File Name: 264-149.jpg  
**Sir Edward John Poynter (British, 1836 - 1919)**  
***Faithful unto Death, 1865***  
oil on canvas, 115 x 75.5 cm (45 1/4 x 29 3/4 in.)  
Walker Art Gallery, National Museums Liverpool. Presented by Charles Langton, 1874



Cat. No. 125 | File Name: 264-147.jpg  
**Randolph Rogers (American, 1825 - 1892)**  
***Nydia, the Blind Girl of Pompeii, model 1855, carved 1860***  
marble, 137.2 cm (54 in.)  
National Gallery of Art, Washington, Patrons' Permanent Fund, 2000.85.1



Cat. No. 153  
**Unknown Artist**  
***Brooch with seated woman, 1840***  
Lava and gold, 3.8 cm (1 1/2 in.)  
The Walters Art Museum, Baltimore, Maryland 41.270

Rediscovery: Room 12

Cat. No. 154 | File Name: 264-198.jpg  
**Brooch with Minerva (Athena), 19th century**  
lava and gold, 4.4 x 3.8 cm (1 3/4 x 1 1/2 in.)  
Private Collection

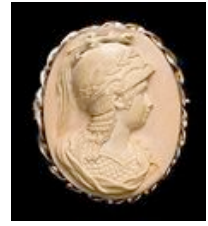

Cat. No. 155 | File Name: 264-197.jpg  
**Brooch, 1855-1857**  
limestone and gold, 5.7 x 5.1 cm (2 1/4 x 2 in.)  
Museum of Fine Arts, Boston. Bequest of Mrs. Edward Jackson Holmes

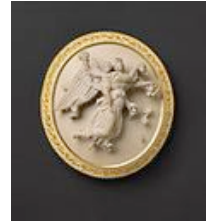

Cat. No. 156  
**Bracelet with Olympic gods, 1850**  
lava and gold, 19.1 cm (7 1/2 in.)  
The Walters Art Museum, Baltimore, Maryland 41.269

Rediscovery: Room 13

Cat. No. 39 | File Name: 264-060.jpg  
**Herculaneum**  
**Venus (Aphrodite), 1st century BC - 1st century AD**  
bronze with copper and silver jewelry and inlays, 17.5 cm (7 in.)  
Soprintendenza Speciale per i Beni Archeologici di Napoli e Pompei, Museo Archeologico Nazionale di Napoli  
Photography © Luciano Pedicini



Cat. No. 54 | File Name: 264-050.jpg  
**Pompeii, House VII. 12. 17/21, found June 1862**  
**Dionysos, 1st century BC - 1st century AD**  
bronze, 63 cm (24 7/8 in.)  
Soprintendenza Speciale per i Beni Archeologici di Napoli e Pompei, Museo Archeologico Nazionale di Napoli  
Photography © Luciano Pedicini



Cat. No. 60 | File Name: 264-021.jpg  
**Pompeii, House of the Ship**  
**Floating maenad, 1st century BC - 1st century AD**  
fresco, 66 x 52 cm (26 x 20 1/2 in.)  
Soprintendenza Speciale per i Beni Archeologici di Napoli e Pompei, Museo Archeologico Nazionale di Napoli  
Photography © Luciano Pedicini

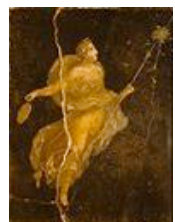



Rediscovery: Room 13

Cat. No. 120

**Accademia ercolanese di archeologia, Naples**

***De Bronzi di Ercolano e contorni, vol. 2 [Statuette of Venus removing her sandal, p53, pl 14], Naples, 1767-1771***

book, 18 1/2 x 13 3/8 x 2 1/2 in. (47 x 34 x 6.4 cm)

National Gallery of Art Library, Mark J. Millard Architectural Collection

Cat. No. 128 | File Name: 264-154.jpg

**Michele Amodio (Italian, active c. 1850 - c. 1880)**

***Plaster cast of a fallen man with vessel, c. 1870***

albumen print, 29.5 x 80 cm (11 5/8 x 31 1/2 in.)

Department of Image Collections, National Gallery of Art Library, Washington, DC



Cat. No. 129

**Giorgio Sommer (Italian, born Germany 1824 - 1872)**

***Plaster cast of a dog, c. 1875***

albumen print, 18.7 x 46.7 cm (7 3/8 x 18 3/8 in.)

unframed: 18.7 x 23.5 cm (7 3/8 x 9 1/4 in.)

Department of Image Collections, National Gallery of Art Library, Washington, DC

Cat. No. 137 | File Name: 264-189.jpg

**Vincenzo Gemito (Italian, 1852 - 1929)**

***Narcissus, 1885***

bronze, 62.2 cm (24 1/2 in.)

Asbjorn R. Lunde

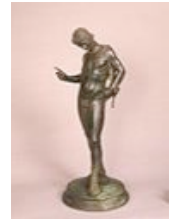

Cat. No. 140 | File Name: 264-219.jpg

**Wilhelm Heinrich Ludwig Gruner (author) (German, 1801 - 1882)**

***The Decorations of the Garden Pavilion in the Grounds of Buckingham Palace,...with an introduction by Mrs. Jameson, published 1846***

1 vol: ill.; 45.7 x 35.2 cm (18 x 13 7/8 in.)

National Gallery of Art, Washington, Mark J. Millard Architectural Collection, David K.E. Bruce Fund, 1985.61.2800



Cat. No. 141 | File Name: 264-220.jpg

**Jules-Frédéric Bouchet and Desiré Raoul-Rochette (French, 1790 - 1854, French, 1799 - 1860)**

***Maison du Poète Tragique à Pompeii, Paris: Chez Maheu, c. 1828***

book, 56.5 x 81.3 cm (22 1/4 x 32 in.)

National Gallery of Art Library, C. Wesley and Jacqueline Peebles Fund



Cat. No. 142 | File Name: 264-175.jpg

**Luigi Bazzani (Italian, 1836 - 1927)**

***A Pompeian Interior, 1882***

oil on panel, 71.1 x 54 cm (28 x 21 1/4 in.)

Dahesh Museum of Art, 1996.24



Rediscovery: Room 13

Cat. No. 147 | File Name: 264-153.jpg  
**Josef Theodore Hansen (Danish, 1848 - 1912)**  
*Interior at Pompeii (House of Marcus Lucretius, View of the Atrium), 1905*  
oil on canvas, 38 x 48 cm (14 15/16 x 18 7/8 in.)  
Private Collection, courtesy of Robilant + Voena, London



Cat. No. 148 | File Name: 264-212.jpg  
**Josef Theodore Hansen (Danish, 1848 - 1912)**  
*Interior at Pompeii (House of Marcus Lucretius Fronto, View from the Tablinum), 1905*  
oil on canvas, 37 x 47 cm (14 9/16 x 18 1/2 in.)  
Private Collection, courtesy of Robilant + Voena, London



Cat. No. 149  
**Giovanni Battista Lusieri (Italian, c. 1755 - 1821)**  
*The Bay of Naples with Mounts Vesuvius and Somma, 1782/1794*  
watercolor with pen and black ink over graphite on laid paper mounted to paperboard, 62.8 x 93.8 cm (24 3/4 x 36 15/16 in.)  
National Gallery of Art, Washington, Woodner Collection, Gift of Andrea Woodner, 2006.11.67

Cat. No. 150 | File Name: 264-157.jpg  
**Christen Kobke (Danish, 1810 - 1848)**  
*The Forum at Pompeii with Vesuvius in the background, 1841*  
oil on canvas, 70.8 x 88 cm (27 7/8 x 34 5/8 in.)  
The J. Paul Getty Museum, Los Angeles



Cat. No. 152 | File Name: 264-234.jpg  
**Constantino Brumidi (1805 - 1880)**  
*Design for frescoes in the Naval Affairs Committee Room (now the Senate Appropriations Conference Room), United States Capitol, 1856*  
watercolor, 50.8 x 54.6 cm (20 x 21 1/2 in.)  
Architect of the Capitol



Rediscovery: Room 14

Cat. No. 47 | File Name: 264-241.jpg  
**Pompeii, House of Pansa**  
*Lampstand, 1st half of 1st century AD*  
bronze with copper and silver or tin inlay, 112 x 55 x 45 cm (44 1/8 x 21 5/8 x 17 11/16 in.)  
Soprintendenza Speciale per i Beni Archeologici di Napoli e Pompei, Museo Archeologico Nazionale di Napoli  
Photography © Luciano Pedicini



Cat. No. 47  
**Unknown Artist**  
*Lamp with dolphins, 1st century BC - 1st century AD*  
bronze, 18 x 20.5 x 16 cm (7 1/16 x 8 1/16 x 6 5/16 in.)  
Soprintendenza Speciale per i Beni Archeologici di Napoli e Pompei, Museo Archeologico Nazionale di Napoli

Rediscovery: Room 14

Cat. No. 47

**Unknown Artist**

**Lamp with head of a lion, 1st century BC - 1st century AD**

bronze, 5 x 17.5 x 10 cm (1 15/16 x 6 7/8 x 3 15/16 in.)

Soprintendenza Speciale per i Beni Archeologici di Napoli e Pompei, Museo Archeologico Nazionale di Napoli

Cat. No. 47

**Unknown Artist**

**Lamp with eagle, 1st century BC - 1st century AD**

bronze, 8.5 x 25.5 x 8.5 cm (3 1/4 x 10 1/16 x 3 1/4)

Soprintendenza Speciale per i Beni Archeologici di Napoli e Pompei, Museo Archeologico Nazionale di Napoli

Cat. No. 47

**Unknown Artist**

**Lamp with bulls, 1st century BC - 1st century AD**

bronze, 9 x 17 x 26 cm (3 9/16 x 6 11/16 x 10 1/4 in.)

Soprintendenza Speciale per i Beni Archeologici di Napoli e Pompei, Museo Archeologico Nazionale di Napoli

Cat. No. 66 | File Name: 264-091.jpg

**Pompeii**

**Basin with support in the form of Scylla, 1st century BC - 1st century AD**

marble, 100 x 101 cm (39 3/8 x 39 3/4 in.)

Soprintendenza Speciale per i Beni Archeologici di Napoli e Pompei, Museo Archeologico Nazionale di Napoli

Photography © Luciano Pedicini



Cat. No. 138 | File Name: 264-182.jpg

**Chiurazzi Fonderie-Ceramica-Marmeria, Naples**

**Reproduction of Table from the House of Gaius Cornelius Rufus, early 20th century**

marble, 81.4 x 197 x 98.4 cm (32 1/16 x 77 9/16 x 38 3/4 in.)

Lent by the Toledo Museum of Art; Gift of Florence Scott Libbey



Cat. No. 143 | File Name: 264-184.jpg

**Sir Lawrence Alma-Tadema (British, 1836 - 1912)**

**A Sculpture Gallery, 1874**

oil on canvas, 219.7 x 171.5 cm (86 1/2 x 67 1/2 in.)

Hood Museum of Art, Dartmouth College, Hanover, New Hampshire. Gift of Arthur M. Loew, Class of 1921A



Cat. No. 144 | File Name: 264-240.jpg

**Joseph S. Wyon and Alfred B. Wyon, after Sir Lawrence Alma-Tadema (British, 1836 - 1874, British, 1837 - 1884, British, 1836 - 1912)**

**Serpent Bracelet, 19th century**

gold, diamond, turquoise, ruby, sapphire and emerald, 12.5 x 9 cm (4 15/16 x 3 9/16 in.)

Private Collection on long-term loan to the Hood Museum of Art



Rediscovery: Room 14

Cat. No. 145 | File Name: 264-239.jpg

**Unknown Artist, Württembergische Metallwarenfabrik, Geislingen, Germany**  
***Bowl with Minerva and Owl*, 1914 reproduction of c. 1st century BC original**  
electroplated metal, 31.8 x 25 x 7.1 cm (12 1/2 x 9 13/16 x 2 13/16 in.)  
The Spurlock Museum, University of Illinois at Urbana-Champaign



Cat. No. 146 | File Name: 264-257.jpg

**Guglielmo della Porta (Italian, 1500/1510 - 1577)**  
***Young Hercules strangling the serpents*, c. 1560**  
bronze, 96 cm (37 3/4)  
Museo di Capodimonte, Naples  
Photography © Luciano Pedicini

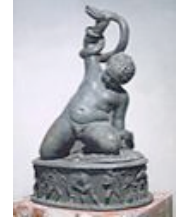

## Epilogue

Epilogue: 2

Cat. No. 118

**George Romney (British, 1734 - 1802)**  
***Sir William Hamilton, 1783-1784***  
oil on canvas, 76.8 x 65.1 cm (30 1/4 x 25 5/8 in.)

framed: 95.3 x 82.6 x 6 cm (37 1/2 x 32 1/2 x 2 3/8 in.)  
National Gallery of Art, Washington, Ailsa Mellon Bruce Collection, 1970.17.133