

Sandia RD Travel Management

07/10/2008
Decision Map
North of I-40

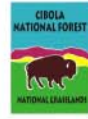

Bernalillo Watershed RNA
Closed to Cross Country Travel
in Previous Decision

Placitas

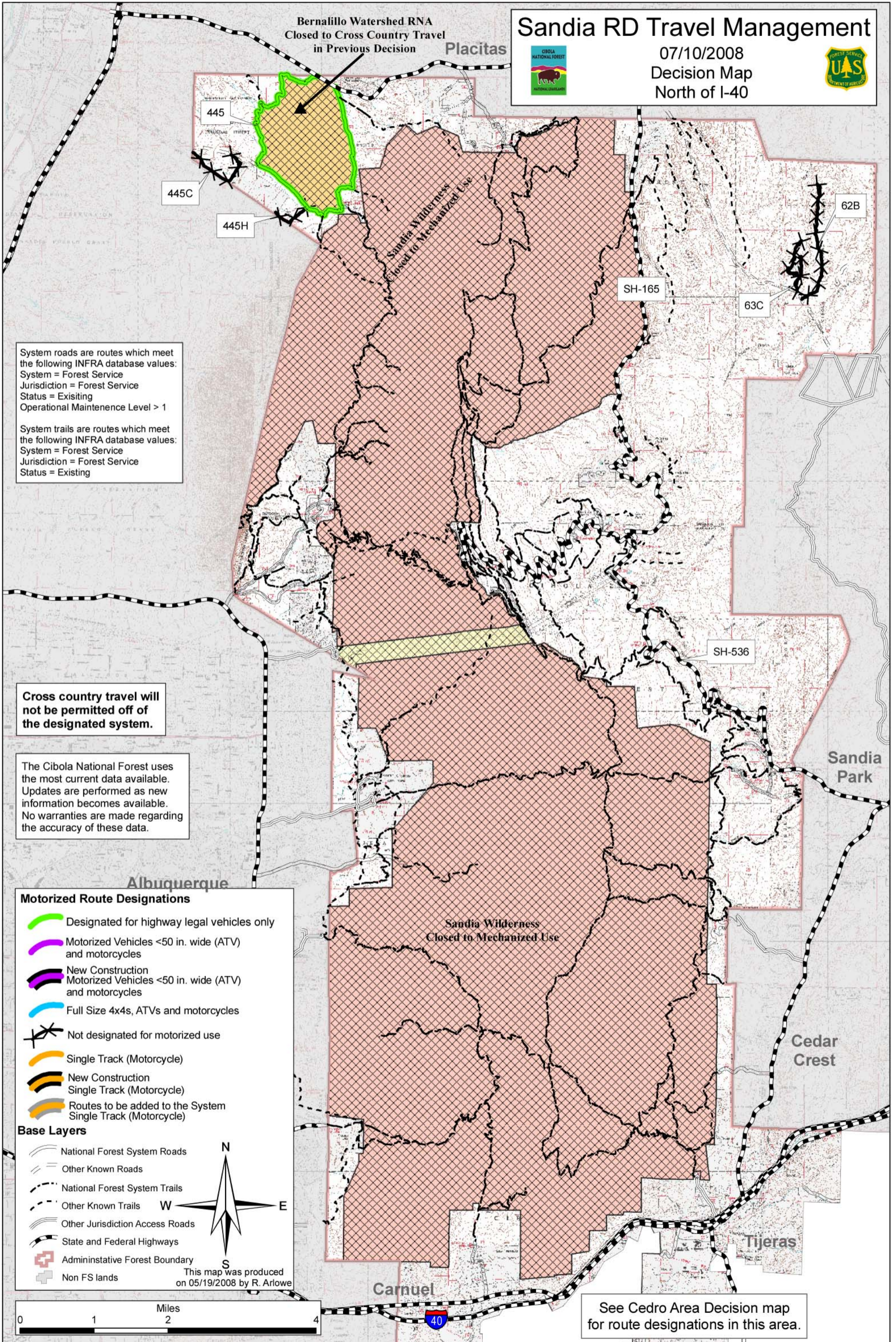

System roads are routes which meet the following INFRA database values:
System = Forest Service
Jurisdiction = Forest Service
Status = Existing
Operational Maintenance Level > 1

System trails are routes which meet the following INFRA database values:
System = Forest Service
Jurisdiction = Forest Service
Status = Existing

Cross country travel will not be permitted off of the designated system.

The Cibola National Forest uses the most current data available. Updates are performed as new information becomes available. No warranties are made regarding the accuracy of these data.

Motorized Route Designations

- Designated for highway legal vehicles only
- Motorized Vehicles <50 in. wide (ATV) and motorcycles
- New Construction Motorized Vehicles <50 in. wide (ATV) and motorcycles
- Full Size 4x4s, ATVs and motorcycles
- Not designated for motorized use
- Single Track (Motorcycle)
- New Construction Single Track (Motorcycle)
- Routes to be added to the System Single Track (Motorcycle)

Base Layers

- National Forest System Roads
- Other Known Roads
- National Forest System Trails
- Other Known Trails
- Other Jurisdiction Access Roads
- State and Federal Highways
- Administrative Forest Boundary
- Non FS lands

This map was produced on 05/19/2008 by R. Arlowe

See Cedro Area Decision map for route designations in this area.