

ORDER NO. 14-08-12 (Shasta Trinity NF)

**SHASTA-TRINITY NATIONAL FOREST
EMERGENCY CLOSURE
South Fork Management Unit**

Pursuant to 36 CFR 261.50(a) and (b), and to provide for public safety, the following acts are prohibited within the South Fork Management Unit Closure Area on the Shasta-Trinity National Forest. This Order is effective from September 17, 2008, through May 16, 2009.

1. Going into or being upon the South Fork Management Unit Closure Area. The South Fork Management Unit Closure Area consists of the three separate areas described below and shown on the attached map.
 - a. Minors Fire Area - The Miners Fire Area begins at milepost 4 on the Hyampom Road (County Road No. 301), then continues northeast to Thompson Peak, then continues northwest to Haypress Meadow, then continues west to Pattison Peak, then continues south to the intersection of County Road No. 301 and the Lucy Jeep Trail, then continues east along County Road No. 301 back to the starting point.
 - b. Lime Fire Area - The Lime Fire Area begins at Lemonade Springs, then continues east-northeast to the Big Flat of Naufus, then continues northwest to Waldorf Flat, then continues west-southwest to South Fork Mountain, then continues south-southeast back to the starting point.
 - c. Trough Fire Area - The Trough Fire Area begins at South Kelsey Peak, then continues east to West Low Gap, then continues southwest to Horsehead Mountain, then continues north-northwest back to the starting point.

36 CFR 261.53(e).

2. Being on any National Forest System road within the South Fork Management Unit Closure Area and those roads listed below, as shown on the attached map. 36 CFR 261.54(e).
 - a. Forest Road No. 33N47.
 - b. Forest Road No. 4N16.
 - c. Forest Road No. 2N27.
 - d. Forest Road No. 1N24.
 - e. Forest Road No. 1N11.
 - f. Forest Road No. 27N23.

ORDER NO. 14-08-12 (Shasta Trinity NF)

3. Being on any National Forest System trail within the South Fork Management Unit Closure Area, as shown on the attached map. 36 CFR 261.55(a).

Pursuant to 36 CFR 261.50(e), the following persons are exempt from this Order:

1. Any Federal, State or local officer, or member of an organized rescue or firefighting force in the performance of an official duty.
2. Persons with a valid permit from the Forest Service specifically authorizing the otherwise prohibited act or omission.
3. Persons who reside on private land within the South Fork Management Unit Closure Area to the extent necessary to access their residences.

These prohibitions are in addition to the general prohibitions in 36 CFR Part 261, Subpart A.

Done at Redding, California this 16th day of September, 2008.

/s/ J. Sharon Heywood
J. Sharon Heywood
Forest Supervisor
Shasta-Trinity National Forest

A violation of these prohibitions is punishable by a fine of not more than \$5,000 for an individual or \$10,000 for an organization, or imprisonment for not more than six months, or both. 16 USC 551 and 18 USC 3559, 3571, and 3581.

This Order supersedes Order No. 14-08-10, dated August 12, 2008.

Order Number 14-08-12
South Fork Management Unit
Closure Area

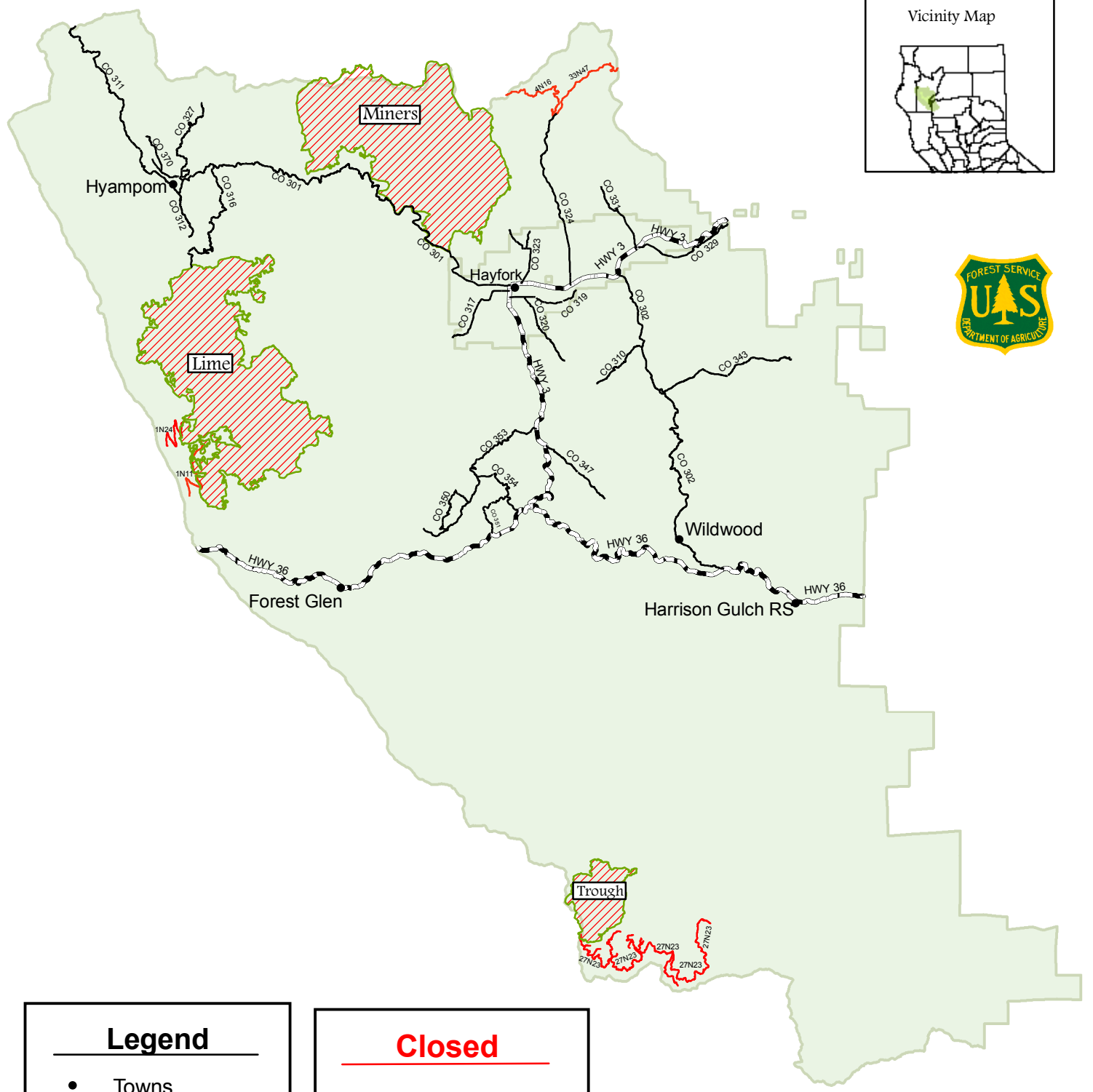

Legend

- Towns
- County Roads
- Highways
- SFMU Boundary

Closed

- ▨ Lime Fire Area
- ▨ Miners Fire Area
- ▨ Trough Fire Area
- Forest Roads Closed

