

FOREST SUPERVISOR'S ORDER

Order No. F09-001-LOLO-D4

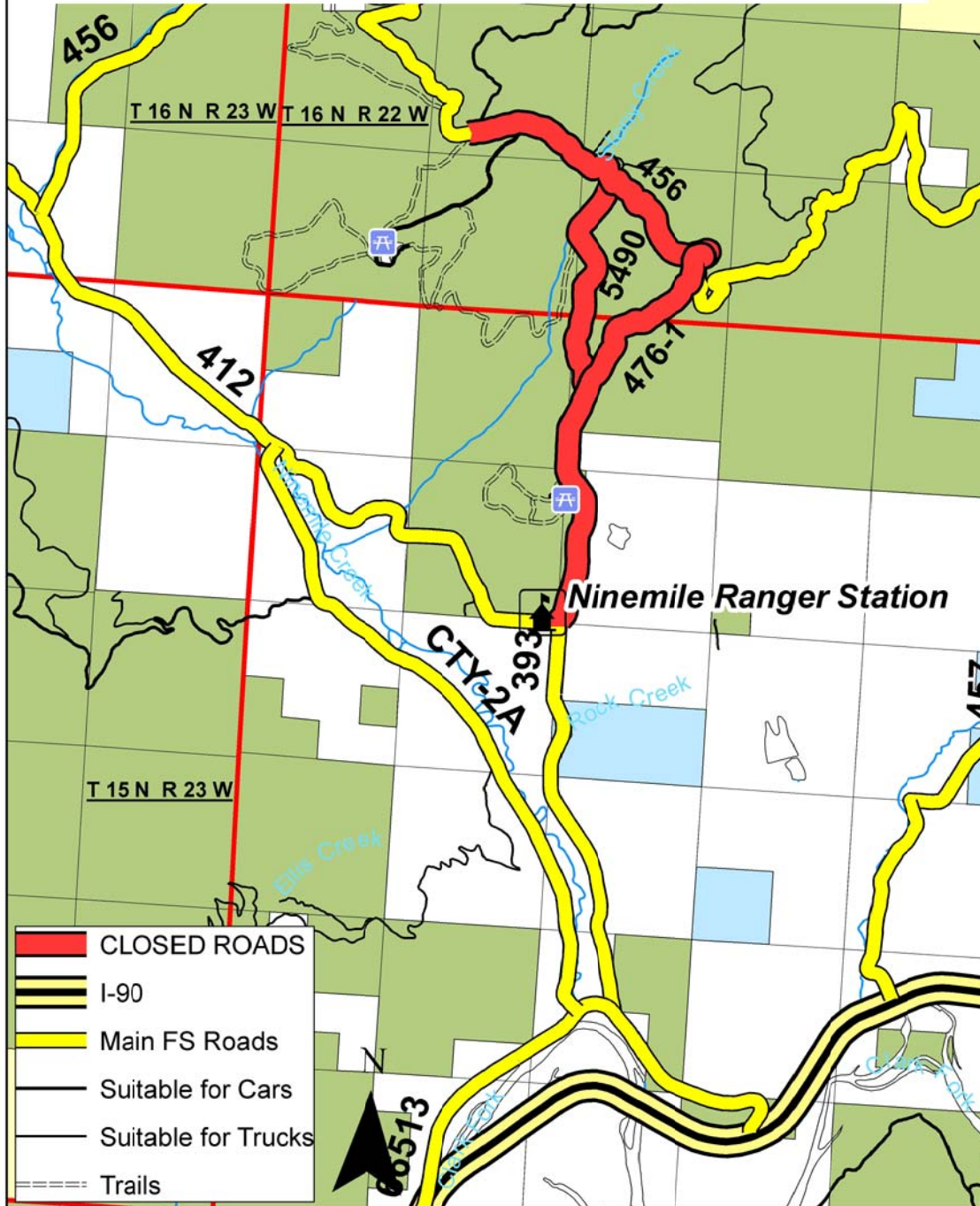

Being on any of the following National Forest System roads between the hours of 12 a.m. Monday and 6 p.m. Friday, in accordance with 36 CFR 261.54(e).

Edith Peak Road #476-1 from the Ninemile Ranger Station to the junction with Forest Service Road #456.

Stony Creek Cutoff Road, NFSR #5490, in its entirety.

Butler Creek loop road #456 from the junction with Forest Service Road #476-1, Edith Peak Road to Forest Service Road #2178 Stony Creek Road.

Exemptions:

Pursuant to Title 36 CFR 261.50(e), the following persons are exempt from this restriction:

1. Persons with a permit issued by a forest officer specifically authorizing the otherwise prohibited act or omission.
2. Owners or lessees of land in the area.
3. Residents in the area.
4. Any Federal, State or local officer, or member of an organized rescue or fire fighting force in the performance of an official duty.
5. Employees of Tricon Timber Company and their subcontractors.

Ninemile Ranger District
01/07/2009