

Mountain House

Feather River Ranger District



General Information

Mileage	1.9 miles one way
Elevation Change	3500 feet to 1500 feet
Difficulty	 (moderate)
Use Level	Moderate
Quad Map	Brush Creek
Location	NE1/4Sec4 T21N R6E MDBM



Access

Depart: From Oroville at Oro-Dam Blvd. / Hwy 70

Turn:	Road Name/Description:	Miles:	Notes/Sights
RIGHT	Oro-Quincy Hwy (162)	26.1	
RIGHT	Road # 21N36Y	0.7	Small gravel road (1st bend after Mt. House)
	Continue on # 21N36Y	0.4	
RIGHT	Trailhead (unmarked)		Turns into dirt road Walk the logging road

Note:

Open water sources are easily contaminated by human or animal waste. Water from springs, lakes, ponds, and streams should be properly treated before drinking. One recommended method of treatment is to bring clear water to a rolling boil for five minutes.

Trail Description

This trail provides an enjoyable hike through a forest of oaks, maples, cedars and ferns. Bring your camera to capture the outstanding canyon views along the way. Fall is an especially beautiful time to visit. The colorful display provides a breathtaking hike.

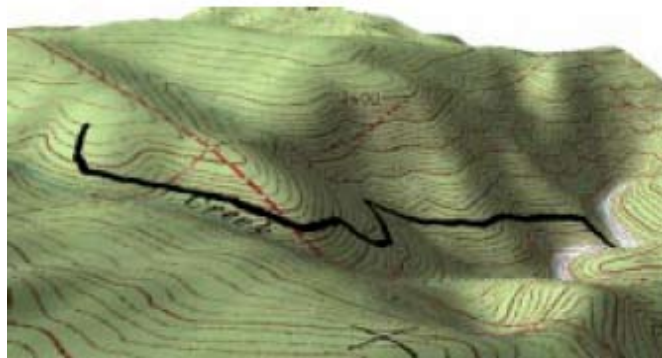

Although a little steep and rough at the end, most of the trail offers a pleasant workout. The trail ends at the Little North Fork of the Feather River. This is a good spot for trout fishing. Perfect rocks for a relaxing siesta in the shade or sun can be easily found. Spend some time and enjoy the peaceful surroundings.

(The trail is generally open from mid-April to mid-November, snow and road conditions permitting.)

Be Aware:

Remote area (Bring a first aid kit)
River is fast and cold early in season

Feather River Ranger District

875 Mitchell Avenue
Oroville, California 95965
(530) 534-6500

Challenge Visitor Center
(530) 675-1146

All are Welcome

The U.S. Department of Agriculture (USDA) prohibits discrimination in all its programs and activities on the basis of race, color, national origin, age, disability, and where applicable, sex, marital status, familial status, parental status, religion, sexual orientation, genetic information, political beliefs, reprisal, or because all or a part of an individual's income is derived from any public assistance program. (Not all prohibited bases apply to all programs.) Persons with disabilities who require alternative means for communication of program information (Braille, large print, audiotape, etc.) should contact USDA's TARGET Center at (202) 720-2600 (voice and TDD). To file a complaint of discrimination write to USDA, Director, Office of Civil Rights, 1400 Independence Avenue, S.W., Washington, D.C. 20250-9410 or call (800) 795-3272 (voice) or (202) 720-6382 (TDD). USDA is an equal opportunity provider and employer.



United States
Department of
Agriculture



Forest Service
Pacific Southwest Region
Plumas National Forest
www.fs.fed.us/r5/plumas

Feather River Ranger District
875 Mitchell Ave., Oroville, Ca. 95965
Phone: (530) 534-6500
Revised 06/15/06