

**ORDER NO. 15-08**  
**PLUMAS NATIONAL FOREST**  
**MOTOR VEHICLE RESTRICTIONS**

Pursuant to 36 CFR 261.50 (a) and (b), and to protect natural resources, the following acts are prohibited in the Zone X6a Vehicle Restricted Area within the Plumas National Forest. For the purposes of this Order, a wheelchair is not considered a motor vehicle. This Order is effective from October 1, 2008, through October 19, 2008.

1. Using a motor vehicle on any National Forest System lands within the Zone X6a Vehicle Restricted Area. The Zone X6a Vehicle Restricted Area boundary begins at Diamond Mountain, then continues southeast to the boundary of the Lassen National Forest, then continues south to the south end of Wildcat Ridge, then continues northwest to Indian Creek, then continues northwest along Indian Creek to Red Rock, then continues northeast to the starting point at Diamond Mountain, as shown on the attached map. 36 CFR 261.56.
2. Using a motor vehicle on any National Forest System roads within the Zone X6a Vehicle Restricted Area. 36 CFR 261.54(a).
3. Using a motor vehicle on any National Forest System trails within the Zone X6a Vehicle Restricted Area. 36 CFR 261.55(b).

Pursuant to 36 CFR 261.50(e), the following persons are exempt from this Order:

1. Persons with a permit from the Forest Service specifically authorizing the otherwise prohibited act or omission.
2. Any Federal, State or local Law Enforcement Officer or member of an organized rescue or fire fighting force in the performance of an official duty.

These prohibitions are in addition to the general prohibitions in 36 CFR Part 261, Subpart A.

Executed in Quincy, California, this 17 day of September, 2008.



ALICE B. CARLTON  
Forest Supervisor  
Plumas National Forest

A violation of these prohibitions is punishable by a fine of not more than \$5,000 for an individual or \$10,000 for an organization, or imprisonment for not more than six months, or both. 16 USC 551 and 18 USC 3559, 3571, and 3581.

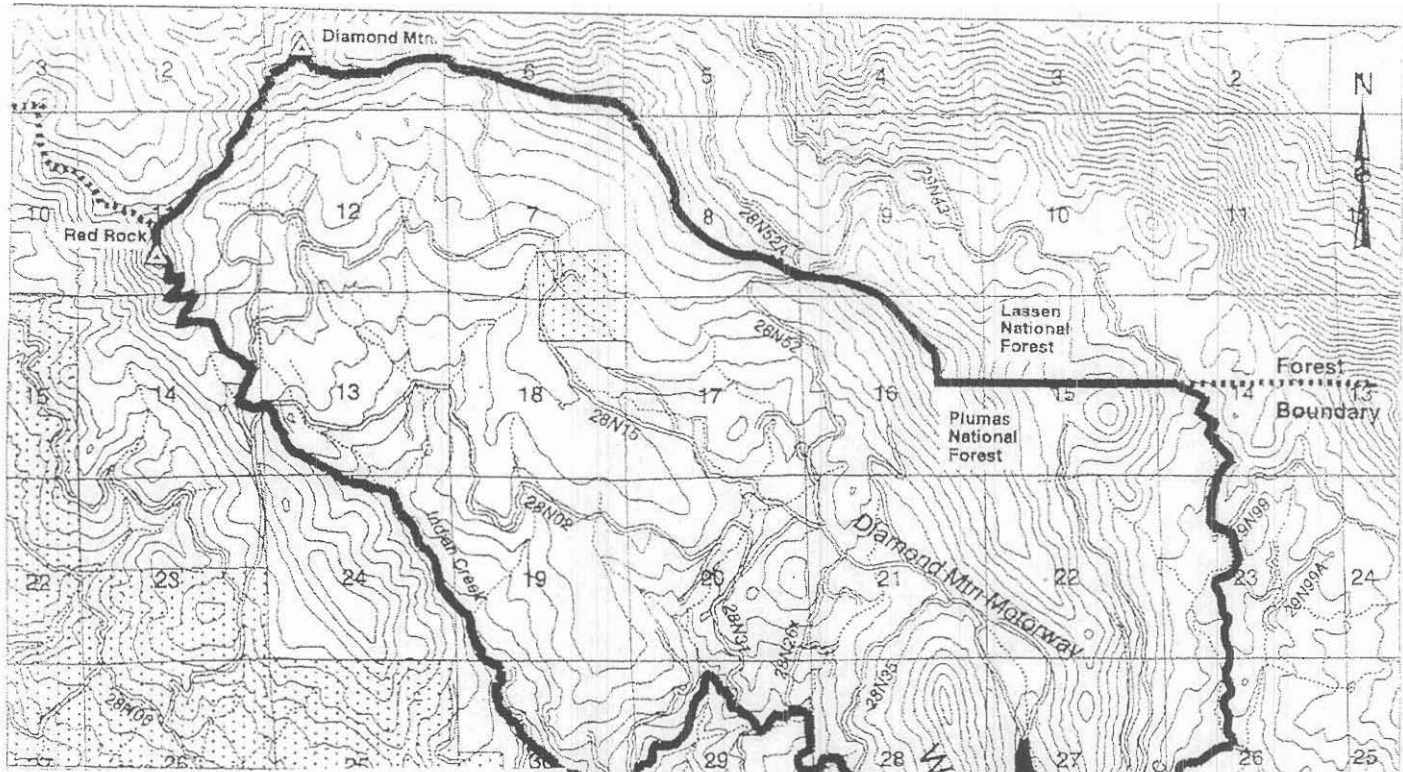

Zone X6A  
MOTOR VEHICLE RESTRICTION AREA

Scale: 1 Inch = 1 Mile

