

Leadville Ranger District

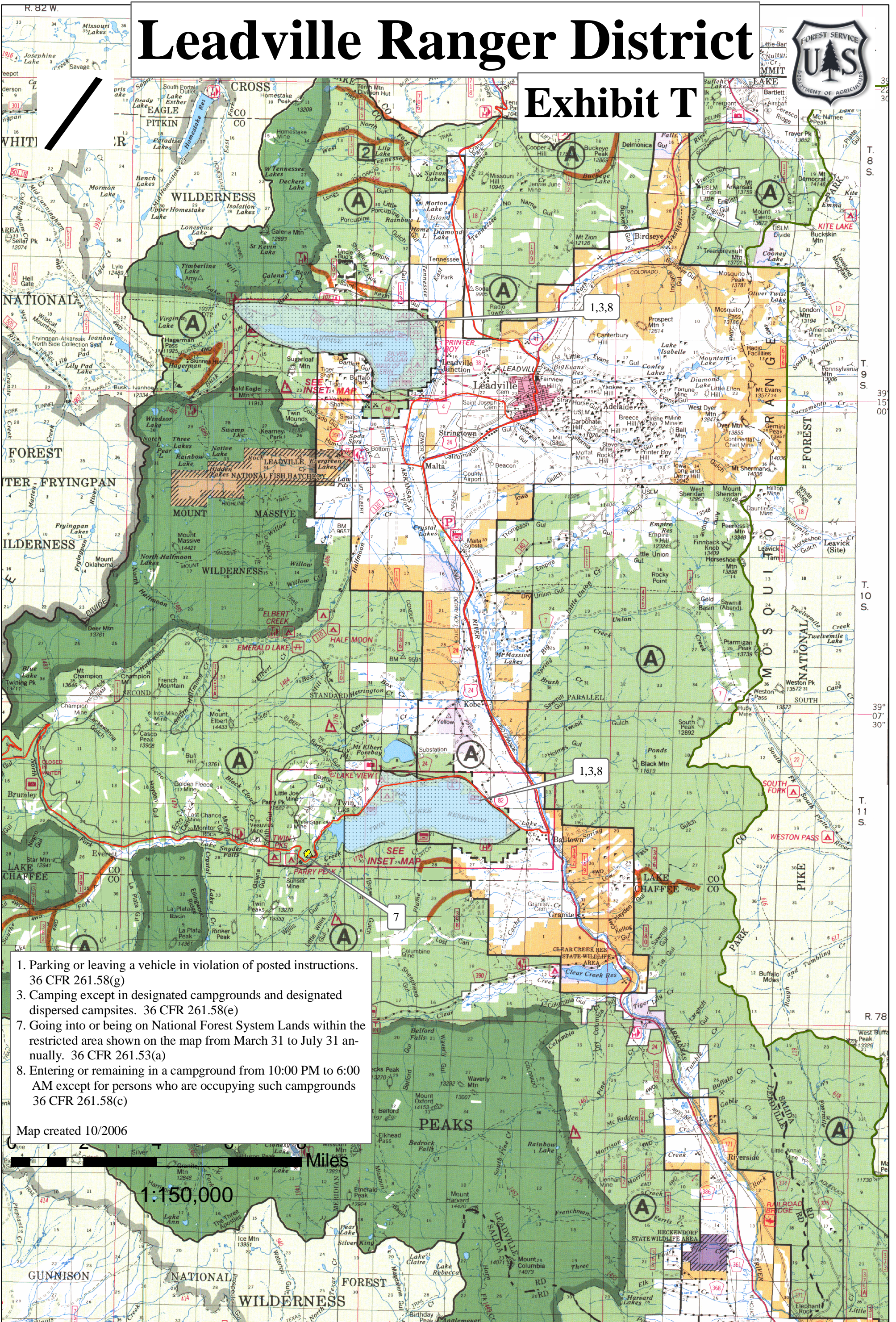

Exhibit T



1. Parking or leaving a vehicle in violation of posted instructions. 36 CFR 261.58(g)
3. Camping except in designated campgrounds and designated dispersed campsites. 36 CFR 261.58(e)
7. Going into or being on National Forest System Lands within the restricted area shown on the map from March 31 to July 31 annually. 36 CFR 261.53(a)
8. Entering or remaining in a campground from 10:00 PM to 6:00 AM except for persons who are occupying such campgrounds 36 CFR 261.58(c)

Map created 10/2006

1:150,000
Miles

36 CFR 261.10(d) Prohibits the discharging of firearms or any implement capable of taking human life, causing serious injury or damaging property as follows: (1) In or within 150 yards of any residence, building, campsite or occupied area, or (2) Across on on any road or body of water adjacent thereto, or in any manner or place whereby any person or property is exposed to injury or damage as a result of such discharge,