

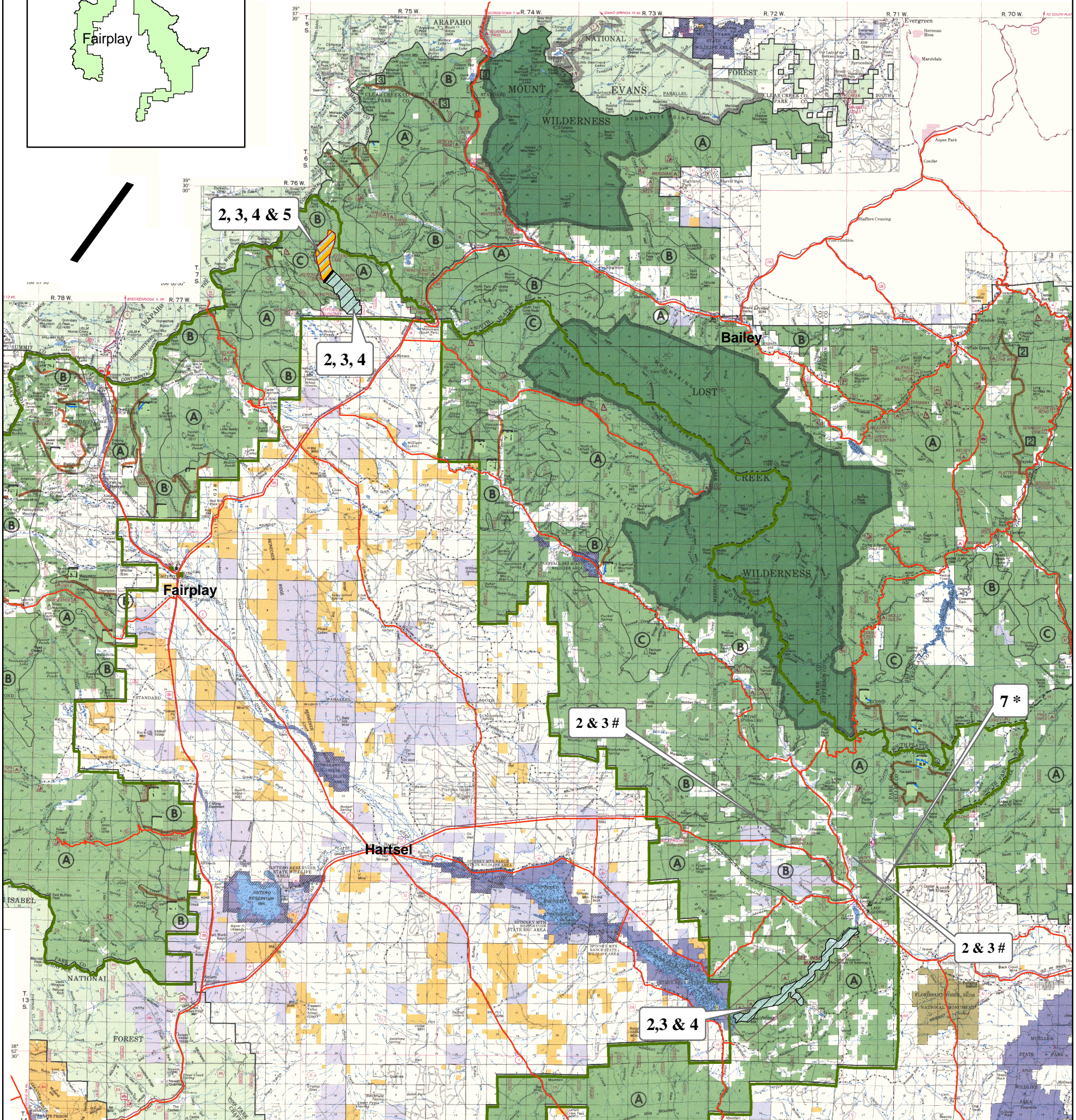

South Park Ranger District

Exhibit R

South Park Ranger District

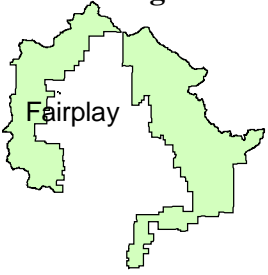

- 2. Building, maintaining, attending, or using a fire, campfire, or stove fire, except in designated campgrounds and designated dispersed sites. 36 CFR 261.52 (a)
- 3. Camping except in designated campgrounds and designated dispersed sites. 36 CFR 261.58 (e)
- 4. Discharging a firearm, air rifle, or gas gun. 36 CFR 261.58 (m)
- 5. Being in the area between 10:00 PM and 4:00 AM local time. 36 CFR 261.58 (l)
- 7. Going into or being on National Forest System Lands within the restricted area shown on the exhibit (map) 36.CFR 261.53 (e)

*Area around shooting range closed to public entry.

Areas around Round Mountain Campground and Happy Meadow Campground.

Map created 10/2006

- Pike National Forest Boundary
- Closed to Entry 10:PM to 4:00 AM
- Restrictions on camping and campfires.
- Restrictions on Shooting
- Closed to Entry for Public Safety

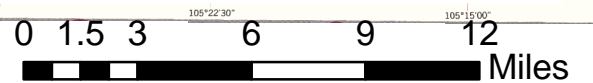

1:320,000

36 CFR 261.10(d) Prohibits the discharging of firearms or any implement capable of taking human life, causing serious injury or damaging property as follows: (1) In or within 150 yards of any residence, building, campsite or occupied area, or (2) Across or on any road or body of water adjacent thereto, or in any manner or place whereby any person or property is exposed to injury or damage as a result in such discharge.