

MMS U.S. Department of the Interior
Minerals Management Service
Gulf of Mexico OCS Region

Artificial Reef Sites, Permit Areas, and General Permit Areas Requiring State Contact October 2003

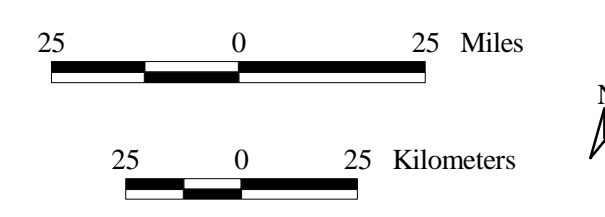

Water Depth (meters)

- Artificial Reef Site
- Artificial Reef Permit Area
- Artificial Reef General Permit Area

Scale: 1:1624000
Projection: Albers Equal-Area Conic
Spheroid: Clarke 1866
Central Meridian: -89.17433
Reference Latitude: 27.03441
Standard Parallel 1: 24.89332
Standard Parallel 2: 29.17550