

Version P025 of VA-ONCE

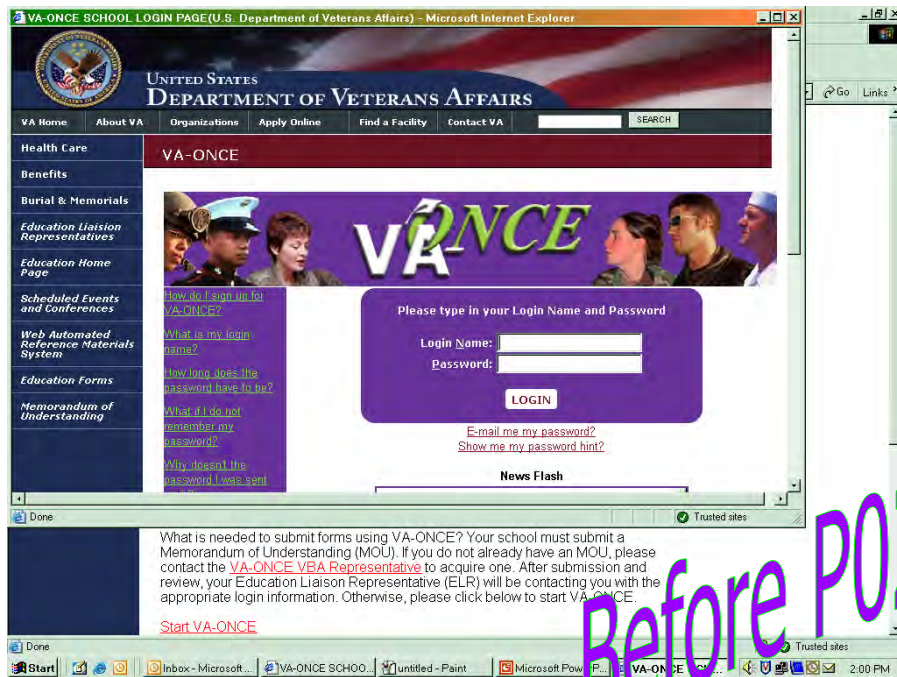

Installation Date 4/27/08

This allows the News Flash message to be viewed without having to use the vertical scroll bar or maximize the screen.

Changes made in version P025 include the following:

- 1) Once you click 'Start VA-ONCE' from the home page, the login page window pops up in a larger size.

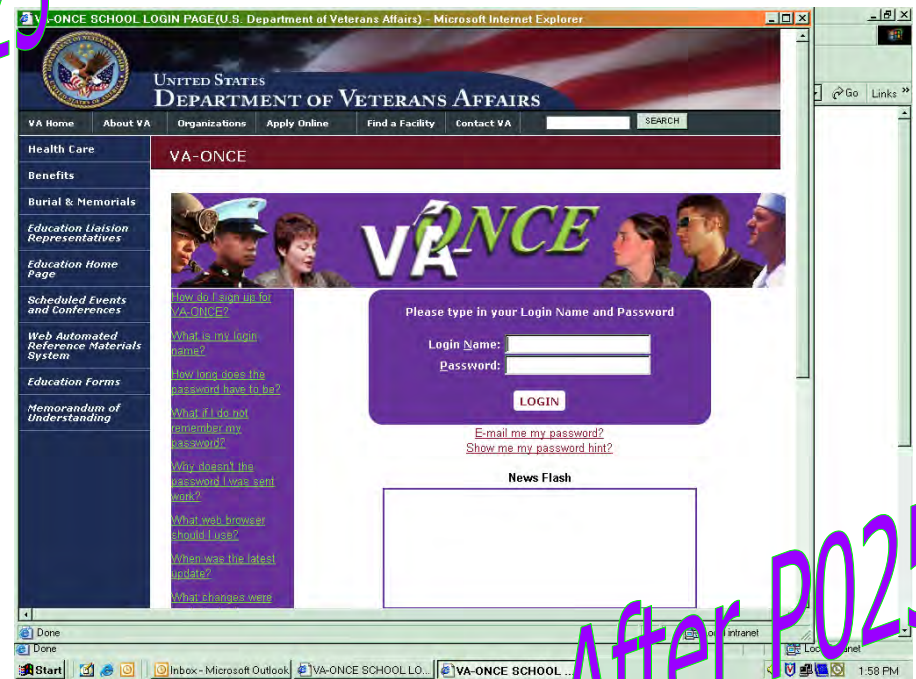

2) A field has been added to the Bio page where an SCO can record if the Prior Training has been evaluated (PT Evaluated).

This is an optional field. It was added at the request of accredited schools who lost the ability to track whether or not prior training had been evaluated when the requirement to report the prior credit to VA was removed.

The dropdown menu for 'PT Evaluated' is shown with three options: No, Yes, and Pending. The 'No' option is currently selected.

Options for this field are:

- No – Prior training has not been evaluated
- Yes – Prior training has been evaluated
- Pending – Prior training evaluation is pending

Before P025

- Row 1: Status and (All Active), Facility Code and (All), Chapter and (All), Training Type and (All), Program and (All), RPO (331 - circled in red).
- Row 2: Date Range or (empty), Days until Cert End or (ALL), Training Time (All), Prior Credit (ALL), Active Duty (ALL), Filter, Reset.

After P025

- Row 1: Status and (All Active), Facility Code and (All), Chapter and (All), Training Type and (All), Program and (All), PT Evaluated (All - circled in red).
- Row 2: Date Range or (empty), Days until Cert End or (ALL), Training Time (All), Prior Credit (ALL), Active Duty (ALL), Filter, Reset.

On the Select Student page, the RPO Filter, which was disabled, was replaced by a “PT Evaluated” filter. This allows the SCO to search for students based on whether or not prior training has been evaluated. The options here are Yes, No, Pending, or All.

Only students that have had the PT Evaluated field saved on the Bio page will be returned when selecting Yes, No, or Pending.

3) New Margin Text has been added to explain the PT Evaluated fields on the Select Student page and the Bio page.

Student School Detail

Select Student

Search by

Search Type Search Range Search Text

Status and Facility Code and Chapter and Training Type and Program and PT Evaluated

to

Date Range or Days until Cert End or Training Time Prior Credit Active Duty

Showing 1-95 of 95 records

SSN	File #	Pay #	Last Name	First Name	Chapt	Program	Last Cert	Facility Code

Select the status you would like to filter on from the drop down list, and click Filter.

- Yes - Prior Training has been Evaluated
- No - Prior Training has not been Evaluated
- Pending - Prior Training evaluation is pending
- All - All students with the PT Evaluated field populated

Only students that have had the PT Evaluated field saved on the Bio page will be returned.

Bio Data

Name: Program: BS MATH
 SSN: 222-33-4444 Chapter: 31
 File/Payee: 222-33-4444/M Training Type: Undergraduate

Bio **Certs** **VA Data** **Log** **History**

Salutation First Name* Middle Name Last Name* Suffix

222-33-4444 Address* Location Domestic

SSN Student ID

222-33-4444 XX 31

File Number* Payee# Chapter*

IHL UNDERGRAD

Training Type*

DEMO IHL 2-2-2222-22

School Short Name Facility Code

BS Mathematics

Program*

NA PT Evaluated

Guest Student Active Duty

Primary School -- Name -- State

DD-14 Parking Meal card

If you would like to track whether or not the prior training has been evaluated for this student you can do so using this drop down.

The PT Evaluated Filter on the Select Student page will allow you to locate the students in each status.

- Yes - Prior Training has been Evaluated
- No - Prior Training has not been Evaluated
- Pending - Prior Training evaluation is pending
- All - All students with the PT Evaluated field populated

4) A change has been made to correct the format when printing historical Enrollment Certifications, 22-1999s. Previously when an SCO printed a historical 22-1999 after there had been adjustments or amendments the terms were appearing multiple times.

	Term Name	Info	Begin Date	End Date	Credit	R/D	Clock	LDA/Eff Date	Facility Code	Cert ID
▶	5M SPRING, 07	☒	01/08/2007	04/27/2007	12				11901110	2630816
▶	5M FALL, 06	☒	08/28/2006	12/15/2006	16				11901110	2329698
▼	5M SUM, B	☒	06/26/2006	08/04/2006	3				11901110	1873993
└	5M SUM, B	☒	06/26/2006	08/04/2006	3			06/26/2006	11901110	1960994
└	5M SUM, B	☒	06/26/2006	08/04/2006	6				11901110	1873993
▼	5M SUM A	☒	05/09/2006	06/16/2006	3				11901110	1873993
└	5M SUM A	☒	05/09/2006	06/16/2006	3			05/09/2006	11901110	1961018
└	5M SUM A	☒	05/09/2006	06/16/2006	7				11901110	1873993
▶	5M SPRING	☒	01/09/2006	04/28/2006	13				11901110	1527476
▶	5M FALL, 05	☒	08/29/2005	12/16/2005	10				11901110	1161994
▶	5M FALL, 2005	☒	08/29/2005	12/16/2005	12				11901110	1278712
▶	5M SUMMER	☒	06/27/2005	08/05/2005	3				11901110	982907

Example: Two summer terms were submitted. SUM A was from 5-9-06 to 6-16-06 at 7 hours. SUM, B was from 6-26-06 to 8-4-06 at 6 hours. Both were sent at the same time - Certification ID 1873993. Each term had an adjustment. When going back to print the original enrollment certification after the adjustments, the 2 summer terms appear multiple times making it look like multiple terms for the same period were submitted. See the "Before" sample on the next page.

Student Information

[REDACTED]

Type of Training
Undergraduate

Name of Program
GENERAL EDU/UNDECLARED

Credit for Prior Training
PREVIOUSLY SUBMITTED

Enrollment Begin	Dates Ending	Credit Hours	Rem/Def Hours	Clock Hours
05/09/2006	06/16/2006	7.00		
05/09/2006	06/16/2006	7.00		
06/26/2006	08/04/2006	6.00		
06/26/2006	08/04/2006	6.00		
06/26/2006	08/04/2006	6.00		

Remarks

CERTIFICATION: All Provisions on VA Form 22-19

Date Signed School Information

Before P025

Tuition

Student Information

[REDACTED]

Type of Training
Undergraduate

Name of Program
GENERAL EDU/UNDECLARED

Credit for Prior Training
PREVIOUSLY SUBMITTED

Enrollment Begin	Dates Ending	Credit Hours	Rem/Def Hours	Clock Hours	Tuition Fees
05/09/2006	06/16/2006	7.00			
06/26/2006	08/04/2006	6.00			

Remarks

CERTIFICATION: All Provisions on VA Form 22-1999 Are Certified.

Date Signed School Information
04/10/2006 EC [REDACTED]
FLORIDA A&M UNIVERSITY
OFFICE OF THE UNIVERSITY REGISTRAR,
TALLAHASSEE, FL 32307-3200
Phone # (850) 599-3115
Facility Code 11901110

Electronically Received by VA: **04/11/2006**

VA Form 22-1999-6
APR 2000 OMB Approved No. 2900-0073

CertID: **1873993**
TransId: **12169**

After P025

The correct information was sent to VA, but after adjustments the Enrollment Certification displayed in VA-ONCE reflected multiple terms with the same dates. This has been corrected so that only the terms that were originally submitted will be displayed.

Bio Certs VA Data Log History

All All All to Filter

Term Name Status Facility Code Begin Date Range End Date Range

	Term Name	Info	Begin Date	End Date	Credit	R/D	Clock	LDA/Eff Date	Facility Code	Cert ID
▶	4 SS II		07/15/2008	08/01/2008	3				22222222	3822437
▶	4 SS I		06/08/2008	07/07/2008	0				22222222	3822437
▼	4 SUMMER		06/08/2008	08/08/2008	9				22222222	3822437
▶	2 SUMMER		06/08/2008	08/08/2008	9			06/15/2008	22222222	
▶	4 SUMMER		06/08/2008	08/08/2008	9			06/15/2008	22222222	4140171

Edit Termination Save Cancel

Facility: 22222222 Trng Type: IHL_UNDERGRAD Prgrm: BS_AS Prior Credit: 2

SUMMER ▶ 06/08/2008 08/08/2008 9

Term Name Begin Date End Date Credit R/D Clock Tuition & Fees

Advance Pay
 Accelerated Pay (high-tech courses only)

End Of Term Or Course

Reason for Termination

Mitigating Circumstances

LDA/EFF Date: 06/15/2008

Before P025

Bio Certs VA Data Log History

All All All to Filter

Term Name Status Facility Code Begin Date Range End Date Range

	Term Name	Info	Begin Date	End Date	Credit	R/D	Clock	LDA/Eff Date	Facility Code	Cert ID
▶	5R FALL 7CH31		09/01/2007	12/22/2007	15				22222222	3936919
▶	4 FALL		08/15/2007	12/20/2007	9				22222222	3822437
▶	2 FALL		08/15/2007	12/20/2007	9			10/15/2007	22222222	
▶	4 FALL		08/15/2007	12/20/2007	9			10/15/2007	22222222	3822489
▶	4 FALL		08/15/2007	12/20/2007	12				22222222	3822437

Edit Termination Save Cancel

Facility: 22222222 Trng Type: IHL_UNDERGRAD Prgrm: BS_AS Prior Credit: 2

FALL ▶ 08/15/2007 12/20/2007 9

Term Name Begin Date End Date Credit R/D Clock Tuition & Fees

Advance Pay
 Accelerated Pay (high-tech courses only)

End Of Term Or Course

Reason for Termination

Mitigating Circumstances

LDA/EFF Date: 10/15/2007

Remarks

After P025

5) Prior to P025 if an adjustment had been done and subsequently the SCO tried to do a termination for either "End of Term or Course" or "Graduation", the effective date would be pre-populated with the effective date of the previous adjustment and could not be changed.

The LDA/EFF Date is now enabled and can be changed to the correct date.

	Term Name	Info	Begin Date	End Date	Credit	R/D	Clock	LDA/Eff Date	Facility Code	Cert ID
4	SPR 08		01/15/2008	05/16/2008	12				22222222	4334802
2	SPR 08		01/15/2008	05/16/2008	12				22222222	
4	SPR 08		01/15/2008	05/16/2008	12				22222222	4334802
4	FALL 07		08/10/2007	12/07/2007	12				22222222	3905286

Edit Termination Save Cancel

Facility: 22222222 Trng Type: IHL_UNDERGRAD Prgrm: BA-SOC Prior Credit: 2

SPR 08 | 01/15/2008 | 05/16/2008 | 12

Term Name Begin Date End Date Credit R/D Clock Tuition & Fees

Advance Pay Accelerated Pay (high-tech courses only) Reason for Termination

LDA/EFF Date

Remarks [Modify Remarks List](#)

Before P025

6) Previously, when doing a termination the term dates could be changed.

The change in term dates prevented the termination information from being sent to The Image Management System (TIMS), causing cases to be processed incorrectly.

	Term Name	Info	Begin Date	End Date	Credit	R/D	Clock	LDA/Eff Date	Facility Code	Cert ID
4	SPRING 08		01/14/2008	05/05/2008	12				22222222	3937042
2	SPRING 08		01/14/2008	05/05/2008	12				22222222	
4	SPRING 08		01/14/2008	05/05/2008	12				22222222	3937042
4	FALL 06		09/26/2006	12/21/2006	9				22222222	2314997
4	FALL 06B		09/06/2006	12/16/2006	12				22222222	1911873

Edit Termination Save Cancel

Facility: 22222222 Trng Type: IHL GRAD Prgrm: AA Prior Credit: 2

SPRING 08 | 01/14/2008 | 05/05/2008 | 12 | FULL

Term Name Begin Date End Date Credit R/D Clock Tuition & Fees Training Time

Advance Pay Accelerated Pay (high-tech courses only) Reason for Termination

LDA/EFF Date

Remarks [Modify Remarks List](#)

After P025

The term dates are now disabled and cannot be changed when doing a termination.

Select Student

Search by

Search Type Search Range Search Text

Status and Facility Code and Chapter and Training Type and Program and PT Evaluated

to

Date Range or Days until Training Time Prior Credit Active Duty

Days until Cert End or

Showing 1-95 of 95 records

	SSN	File #	Pay #	Last Name	First Name	Chapt	Program	Last Cert	Facility Code	
5R	888-11-8888	888-11-8888	00	LUTHER	LEX	31	BA BIBL	3/28/2008 7:35 AM	22222222	

7) In addition to the status changing to a 5R when a certification is not found in CWINRS a Log will be generated. On the Student Select page, if the 'Show Logs' button is clicked and the student has an unread log entry an Alert will appear in the far right column.

You can access the log by selecting the student and then clicking on the Log tab. There will be a Log from the CWINRS User which states that the Student was not found in the CWINRS database.

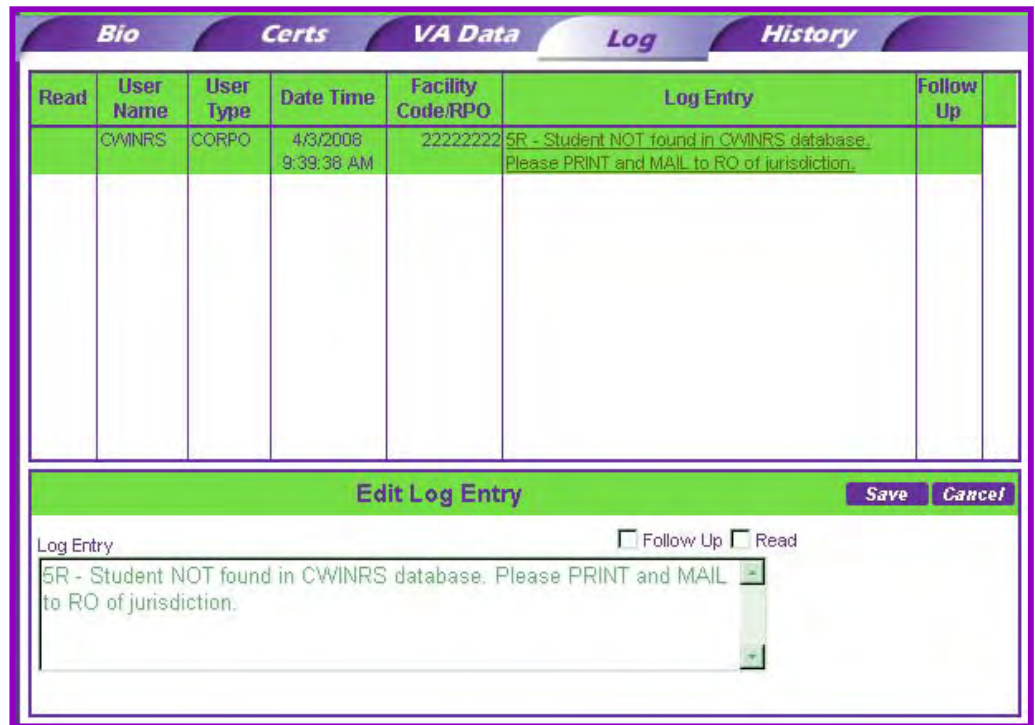

To delete the Alert from the Select Student page, check the 'Read' box and click 'Save'. The Read indicator will appear in the left column and the Alert will no longer be shown on the Select Student page.

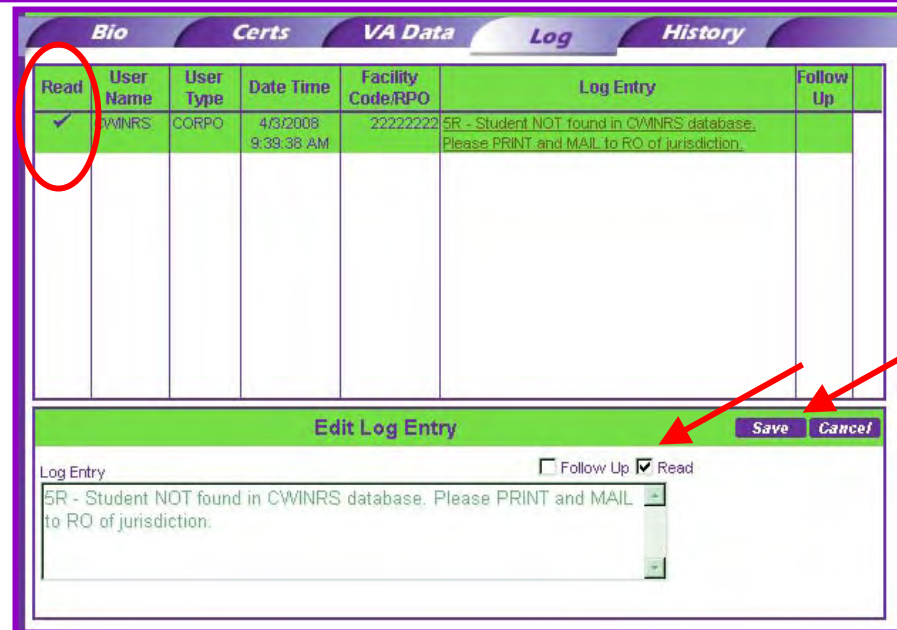

8) Additional data has been added to the History Tab. The Event Description will now contain the 5X or 5R status.

History

Name: LUTHER, LEX Program: BA BIBL
 SSN: 888-11-8888 Chapter: 31
 File/Payee: 888-11-8888/00 Training Type: Undergraduate

5R

Bio Certs VA Data Log History

User Name	User Type	Date/Time	Facility Code	Event Type	Event Description
SYSTEM		2/2/2008 5:02:55 AM	2-2-2222-22	CVMNRS	Cert Id: 4200042 - Certification Status: Claimant's record not located in CVMNRS.
VAOnline	SCHOOL	1/31/2008 1:33:55 PM	2-2-2222-22	Submit	The term starting on 1/1/2008 and ending on 1/2/2008 was submitted.

Before P025

History

Name: LUTHER, LEX Program: BA BIBL
 SSN: 888-11-8888 Chapter: 31
 File/Payee: 888-11-8888/00 Training Type: Undergraduate

5R

Bio Certs VA Data Log History

User Name	User Type	Date/Time	Facility Code	Event Type	Event Description
SYSTEM		4/3/2008 9:39:38 AM	2-2-2222-22	CVMNRS	Cert Id: 3937029 - Certification Status: 5R--Claimant's record not located in CVMNRS.

After P025

9) In cases where a student was deleted or inactivated prior to 4/29/07 (The date version P020 of VA-ONCE was installed. This change defaulted the prior credit to NA for accredited schools), errors were generated stating that the last name was a required field or that the prior credit must be NA. Since the student was “read only” because they were deleted or inactive, the prior credit field was not accessible. Users were stuck in a loop and had to close out of VA-ONCE and activate or undelete the student in order to view the complete record.

This has been corrected so that all deleted and inactive records can be viewed without errors.

- Name: BROWN, REESE CUP
- SSN: 111-98-5555
- File/Payee: 111-98-5555/00
- Program: BS AS
- Chapter: 30
- Training Type: Undergraduate

The form fields are disabled, and an error message is shown: "Accredited Schools must have Prior Credit Training set to NA". A large purple watermark "Before P025" is overlaid on the right side of the screen.

NOTE: The fields are disabled since the record is read only.

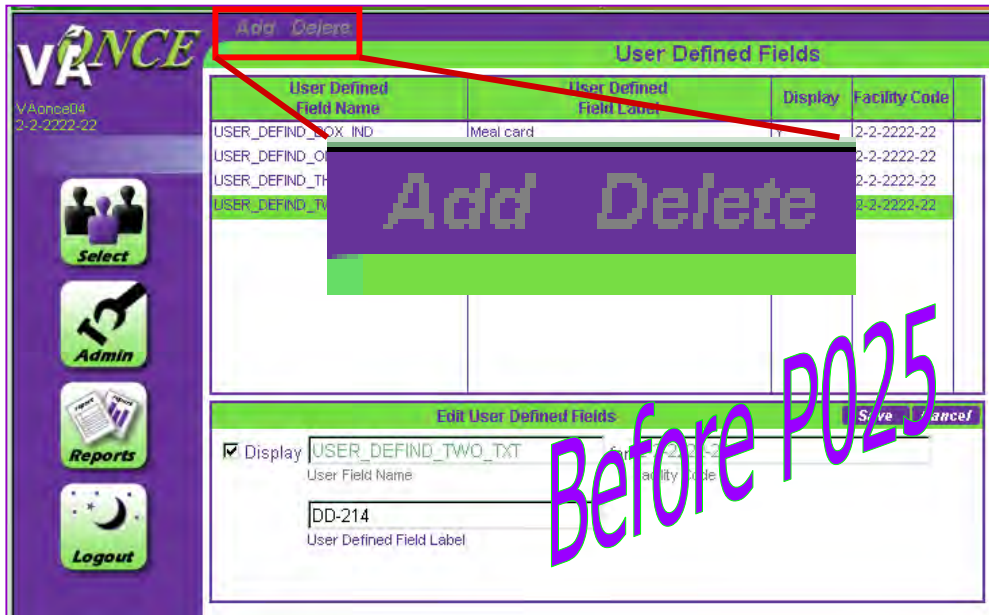

10) The Add and Delete that were displayed as disabled at the top of the User Defined Fields screen have been removed since they are never active on this screen.

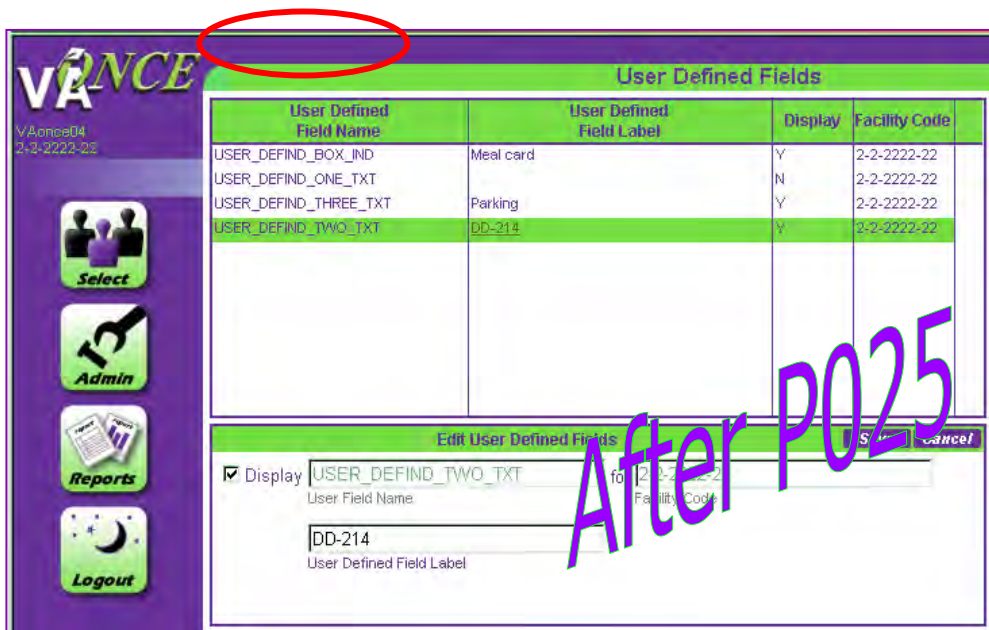

11) All 'Deleted' students will be deleted permanently from VA-ONCE. Note: This only applies to students who are in the Deleted status and have never had certifications submitted (Status 1, 2, and 3).