

Legend

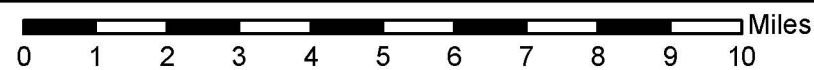

- Warming Hut
- Parking Area
- IDL Ranger Station
- Groomed Snowmobile Trail, No Off Trail Snowmobiling
- Ungroomed Snowmobile Trail, No Off Trail Snowmobiling
- Ungroomed, Closed March 15 - June 30, No Off Trail Snowmobiling
- Groomed Snowmobile Trail
- No Motorized Winter Use Allowed
- Road Administered by Boundary County
- Open Use thru March 14th, Closed March 15th - June 30th
- Open Use thru March 31st, Closed April 1st - June 30th
- Area Closed to Snowmobiling except on Designated Trails



**2008-2009 SNOWMOBILE GUIDE
PRIEST LAKE-BONNERR'S FERRY-SANDPOINT**

Note: It is critical that winter recreation users understand this map and what areas are open and closed. Snowmobile use is currently governed by existing administrative closures and a Permanent Injunction from Federal District Court and it is imperative that all use comply with the order. If you witness any violation of this closure order please report it to the nearest Ranger Station.

1. This order supplements existing closures and only applies to National Forest System lands. State of Idaho administered lands are not covered by the order.
2. User needs to pay special attention to areas and trails with restrictions.
3. Closed areas and routes will be monitored and enforced.
4. If caribou are encountered please do not approach and immediately leave the area and report the sighting to the Forest Service or Idaho Fish & Game.
5. For information on snowmobile travel in areas not on this map contact the nearest Ranger Station.

Your assistance in adhering to this order is very much appreciated and important to continued use within the Caribou recovery area.

If you witness suspicious cross-border activity in this area, please contact the United States Border Patrol at 1-800-218-9788.

BACKCOUNTRY and HIGH MOUNTAIN TRAVEL

Always carry an avalanche transceiver, shovel and probe when venturing into areas where danger of an avalanche may exist. For advice on avalanche conditions please call: 208-765-7323 mid December through mid March, weekends only.

HANNA FLATS TO THE TAMRAK

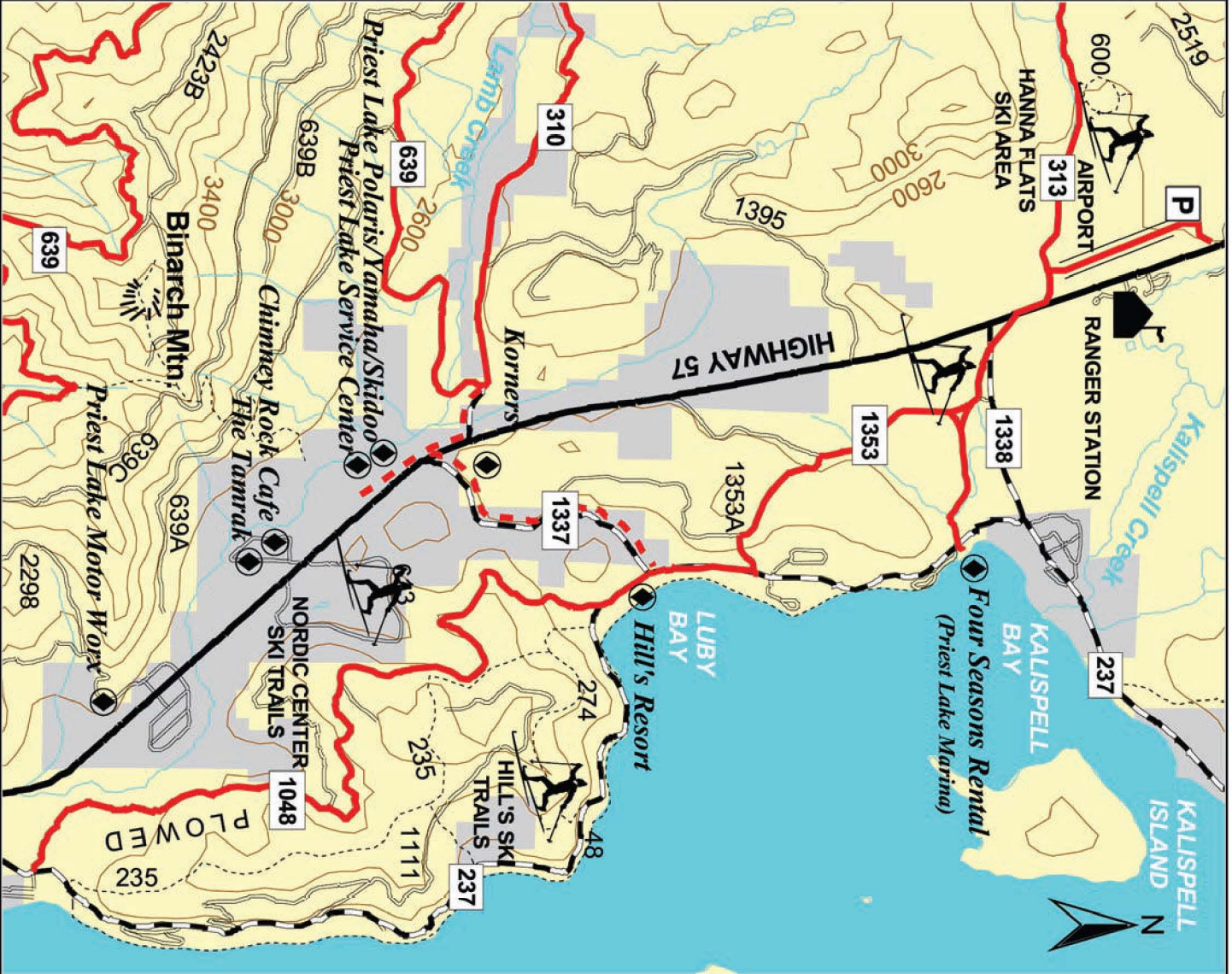

COOLIN

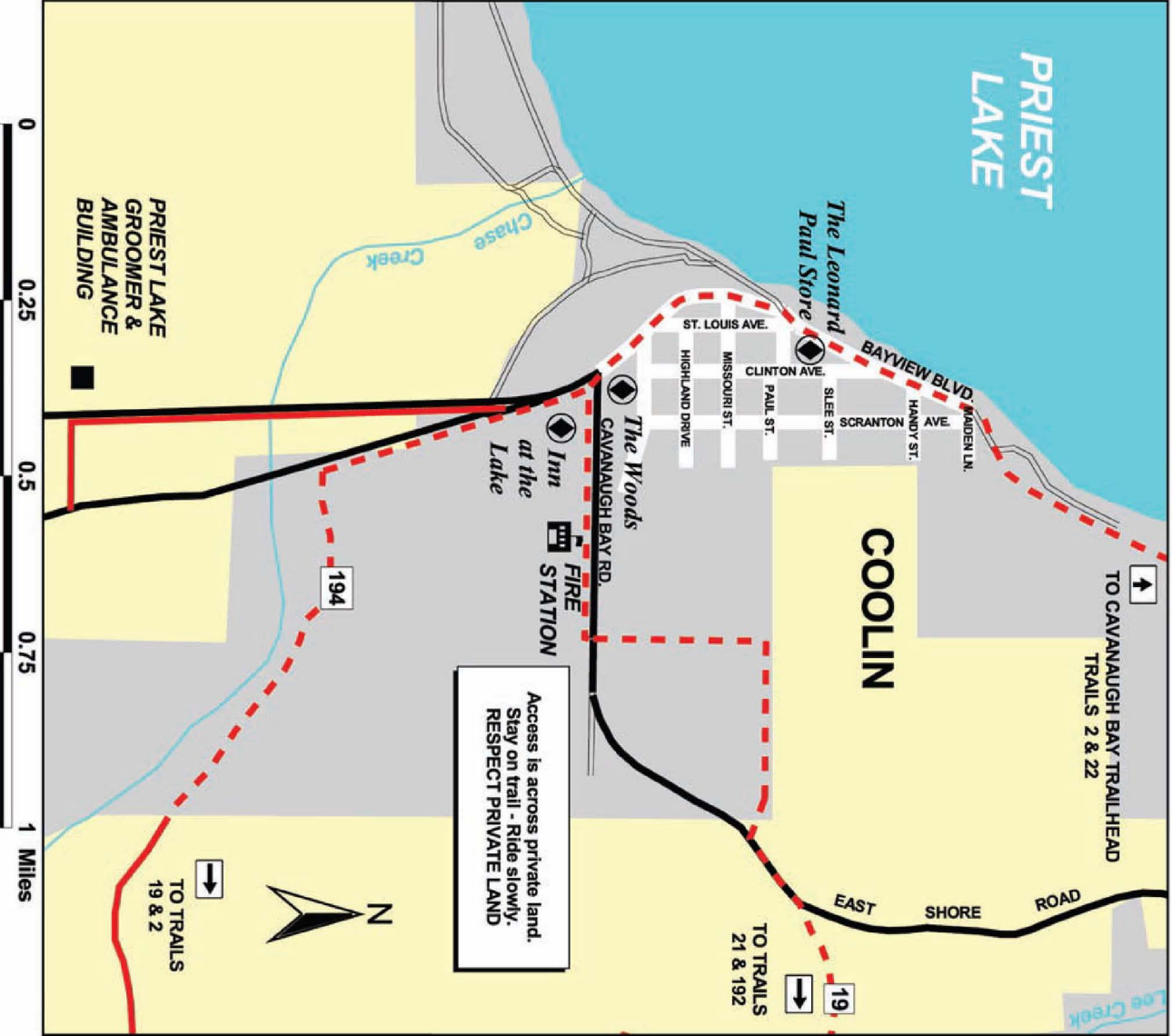

GPS Coordinates for the Points shown in the Trapper Peak Burn area map to the right

Point No.	Latitude in Degrees Decimal	Longitude in Degrees Decimal	Point No.	Latitude in Degrees Decimal	Longitude in Degrees Decimal
1	48.90466	-116.88374	17	48.88002	-116.79626
2	48.89735	-116.88370	18	48.88715	-116.79633
3	48.89746	-116.86761	19	48.88721	-116.78533
4	48.88660	-116.86760	20	48.88728	-116.78006
5	48.88677	-116.84031	21	48.89340	-116.79390
6	48.88316	-116.84014	22	48.89222	-116.83879
7	48.88320	-116.83478	23	48.89252	-116.86299
8	48.87967	-116.83463	24	48.90480	-116.86276
9	48.87960	-116.84001	25	48.91024	-116.865316
10	48.87606	-116.83993	26	48.92221	-116.87200
11	48.87611	-116.83452	27	48.92253	-116.86839
12	48.87245	-116.83450	28	48.91785	-116.86226
13	48.87260	-116.81264	29	48.90474	-116.81629
14	48.87635	-116.81288	30	48.91223	-116.81476
15	48.87632	-116.80713	31	48.93524	-116.78877
16	48.87991	-116.80716	32	48.87855	-116.77745

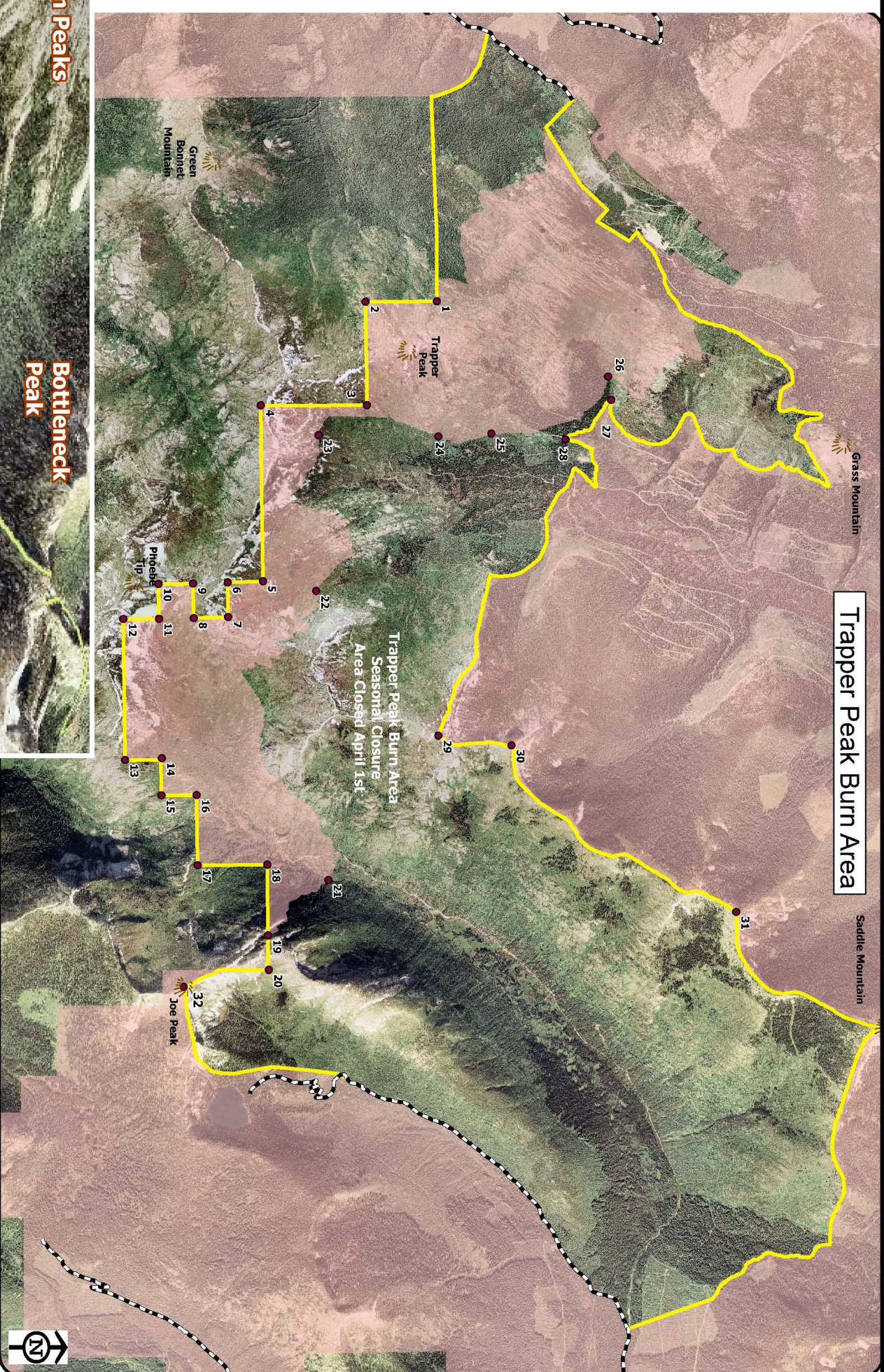

LEGEND OF MAP SYMBOLS

- Groomed Snowmobile Trail
- Special Access Snowmobile Trail 20 mph, single file
- Trailhead Parking
- Cross-County Ski Trails
- Roads & Trails
- Contour Lines 2000 foot interval
- Private Land (approximate boundaries)
- Winter Services

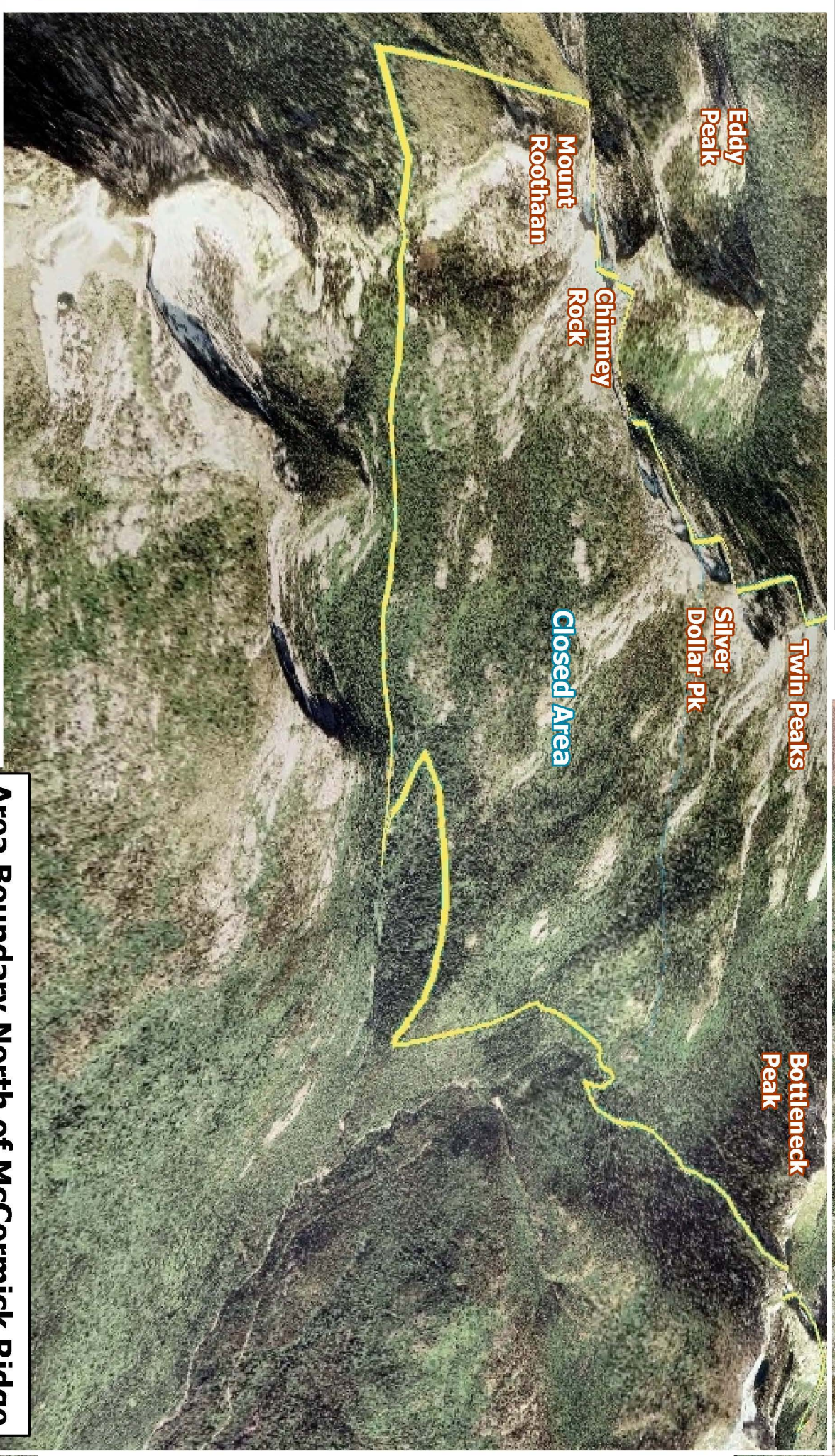

Area Boundary North of McCormick Ridge

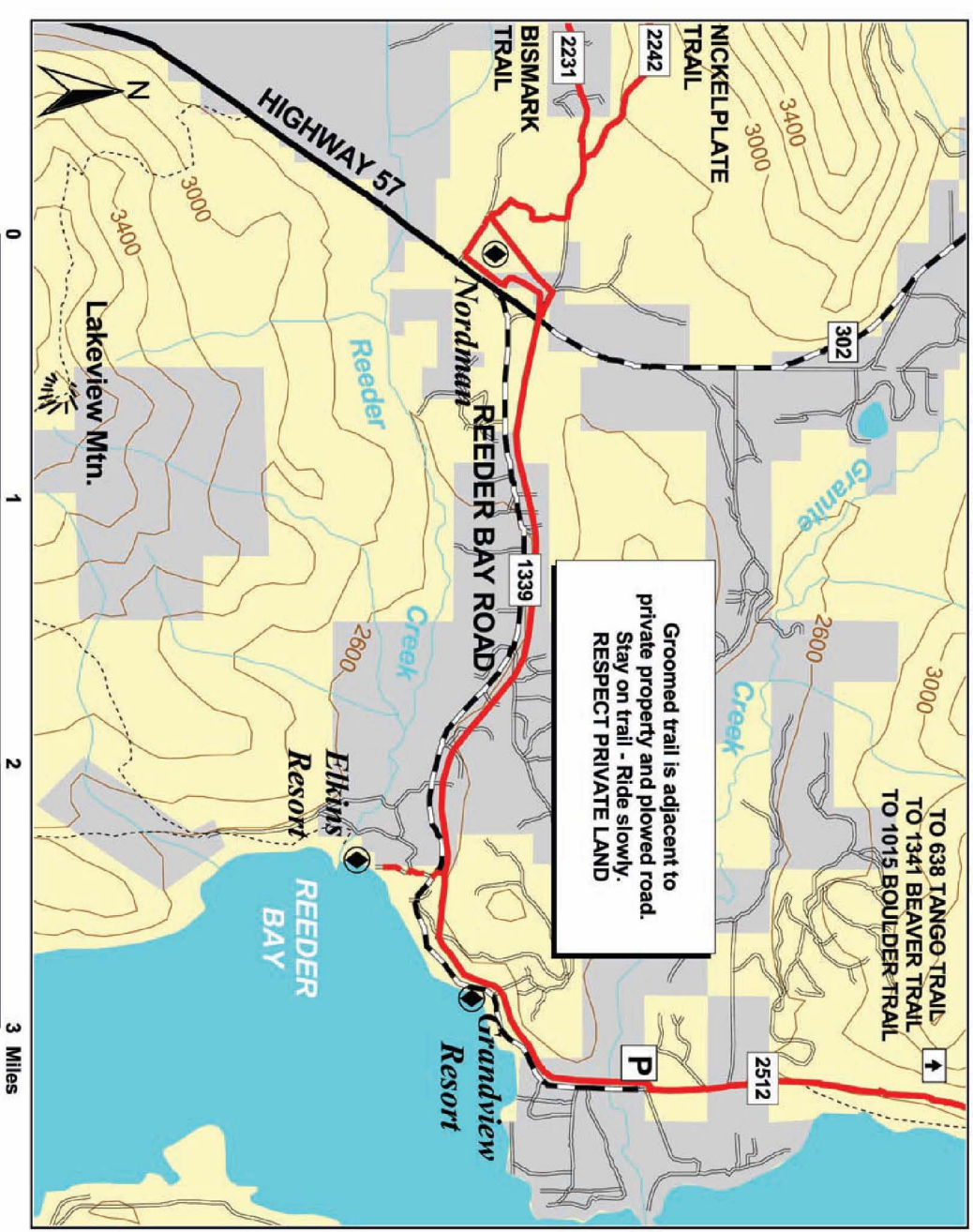
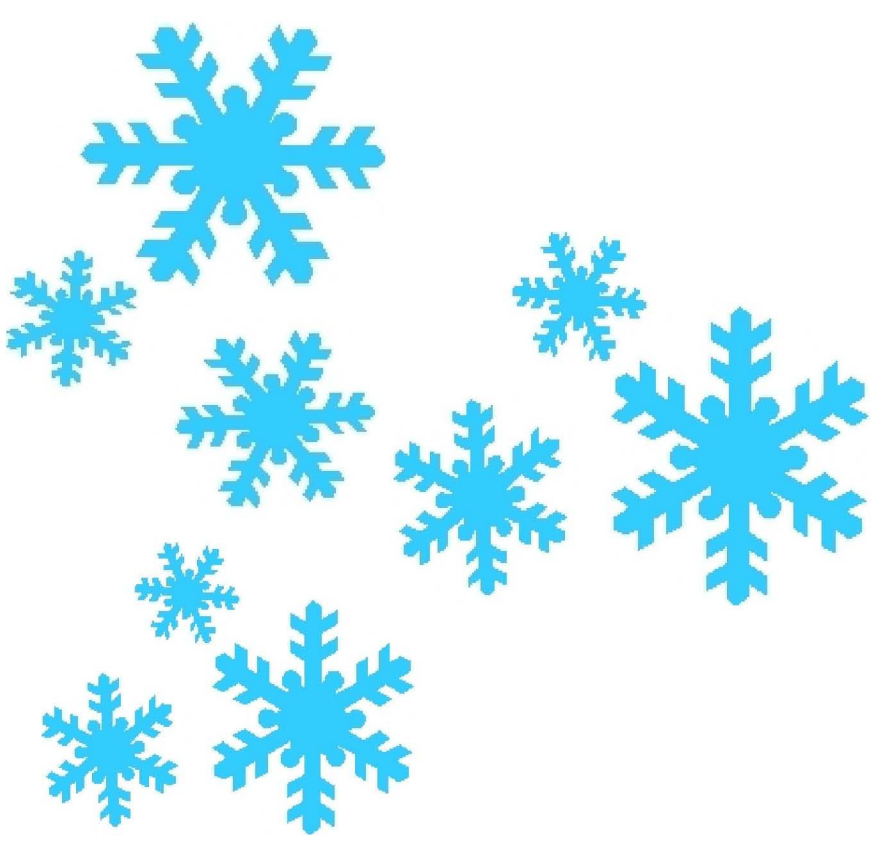

Area Boundary North of Roman Nose