

N. W. AYER & SON'S AMERICAN NEWSPAPER ANNUAL AND DIRECTORY

A CATALOGUE OF AMERICAN NEWSPAPERS

A CAREFULLY PREPARED LIST OF NEWSPAPERS AND PERIODICALS PUBLISHED IN THE UNITED STATES, TERRITORIES, AND DOMINION OF CANADA, CUBA AND THE WEST INDIAN ISLANDS, WITH VALUABLE INFORMATION REGARDING THEIR CIRCULATION, ISSUE, DATE OF ESTABLISHMENT, POLITICAL OR OTHER DISTINCTIVE FEATURES, NAMES OF EDITORS AND PUBLISHERS, AND STREET ADDRESSES IN CITIES OF FIFTY THOUSAND INHABITANTS AND UPWARD, TOGETHER WITH THE POPULATION OF THE COUNTIES AND PLACES IN WHICH THE PAPERS ARE PUBLISHED.

A DESCRIPTION OF EVERY PLACE IN THE UNITED STATES AND CANADA

IN WHICH A NEWSPAPER IS PUBLISHED, INCLUDING RAILROAD, TELEGRAPH, EXPRESS AND BANKING FACILITIES, ALSO STATE, TERRITORY AND PROVINCE, GIVING THE LOCATION, CHARACTER OF SURFACE AND SOIL, CHIEF PRODUCTS AND MANUFACTURES, FORMING A VALUABLE GUIDE TO THE JUDICIOUS PLACING OF ANY LINE OF ADVERTISING. **SIXTY-ONE MAPS** OF THE UNITED STATES AND ITS POSSESSIONS, THE CANADIAN PROVINCES AND THE WEST INDIAN ISLANDS, CAREFULLY REVISED AND CORRECTED TO DATE.

A SEPARATE LIST OF ALL DAILY NEWSPAPERS IN THE UNITED STATES AND ITS POSSESSIONS AND THE DOMINION OF CANADA WHICH ARE PUBLISHED CONTINUOUSLY THROUGHOUT THE YEAR.

LISTS OF MONTHLY AND WEEKLY PUBLICATIONS OF GENERAL CIRCULATION RELIGIOUS AND AGRICULTURAL PUBLICATIONS

THE VARIOUS CLASS AND TRADE PUBLICATIONS, NEWSPAPERS PUBLISHED IN FOREIGN LANGUAGES, CO-OPERATIVE LISTS, ETC.

ALSO

THE ADVERTISERS' TELEGRAPH CODE.

PHILADELPHIA

N. W. AYER & SON
NEWSPAPER ADVERTISING AGENTS
300-308 CHESTNUT STREET

✓ 1910 ✓
2nd net

ZC 751
A 97
C. 6. 12

ENTERED ACCORDING TO ACT OF CONGRESS IN THE YEAR 1910,
BY N. W. AYER & SON,
IN THE OFFICE OF THE LIBRARIAN OF CONGRESS, AT WASHINGTON, D. C.

©CLA 256236

NORTH CAROLINA.

Population 2,059,326.

STATE CAPITAL, RALEIGH.

NORTH CAROLINA is bounded north by Virginia, east and southeast by the Atlantic Ocean, south by South Carolina and Georgia, and west by Tennessee. Its extreme length from east to west is 490 miles; extreme breadth, 185 miles; land area, 48,580 square miles. The surface is very varied. For nearly 100 miles inland from the coast the country is level, marshy, and swampy; soil sandy but very fertile. It is estimated that there are nearly 3,000,000 acres of swamps in this region. Next is the middle section, with varied surface and fine soil. The surface then rises into small hills, increasing in altitude until they reach the mountainous region in the west. Some of the peaks in the Black Mountains and the Blue Ridge attain an elevation of from 5,000 to 6,000 feet. This region contains good grazing land, with much hard timber; and stock raising is largely carried on. In the coast region the river bottoms and reclaimed swamp lands are very fertile, and here rice, cotton, corn, honey, beeswax, apples, peaches, and pears abound. The Scuppernong and Catawba grapes are native here; cranberries are extensively produced. The pine region is mainly uncultivated, but a large trade is done in timber, tar, and turpentine. Cotton is raised chiefly in the southern counties. The middle section is adapted to the growth of cereals, tobacco, and cotton; sweet potatoes are a leading staple. The principal manufactures are flour, lumber, tar, turpentine, rosin, cotton and woolen goods, tobacco, zinc (smelted and rolled), carriages, boots and shoes. The manufacture of cotton goods is very large and is constantly increasing. It exports coastwise and to foreign ports large amounts of lumber, cotton, tobacco, flour, and fish. The fisheries are very large and valuable. The State is very rich in minerals. Gold is mined to a considerable extent in Cabarrus, Mecklenburg, Lincoln, and Rowan Counties, and there is a branch of the United States Mint at Charlotte. Silver, lead, and zinc are found in association, particularly in Davidson County; silver ores mixed with lead or copper, principally in the interior counties; copper ores cover a wide field, and there is a very valuable mine in Ashe County; mica is found among the granites of Cleveland, Mitchell, and Yancey Counties; there is an abundance of corundum and many other metals, and even precious stones are found. Coal and iron are very abundant; the coal is mostly bituminous, and is contained in two fields, one in Stokes and Rockingham Counties, known as Dan River Field, the other in Chatham and Moore Counties, known as Deep River Field. The whole of the region from the navigable waters of the Roanoke and Cape Fear Rivers westward to Cherokee County contains rich beds of magnetic and hematite ores; the "Cranberry" mine, in Mitchell County, yields the purest magnetic ore yet found in the United States, producing a remarkably strong and tenacious iron.

The number of newspapers and periodicals published in North Carolina is 277, including 30 daily, 21 semi-weekly, 194 weekly, 4 fortnightly, 7 semi-monthly, 16 monthly, 1 bi-monthly and 4 quarterly. The places of publication number 159, of which 83, designated by a dagger (†), are county seats.

	<i>Estab.</i>	<i>Pages.</i>	<i>Size.</i>	<i>Sub.</i>	<i>Circ.</i>
AHOSKIE, pop. 4750 (Q 1); HERTFORD Co. (N.E.), pop. 14,294. 9 m. S. of Winton. Atl. Coast Line R.R. Tel. Exp. Bank. Lumber and rice mills, carriage factory.					
Patriot.....	Friday.....	Independent..	1909	4 15x22	1,000
J. M. WHITE, Editor and Publisher.					
ALBEMARLE†, pop. 1,382 (J 3); STANLY Co. (W.C.), pop. 15,220. Abt. 38 m. E. by N. of Charlotte. S'thrn R.R. Tel. Exp. Banks. Cotton factories, furniture factory, knitting mills, farming and mining section.					
Chronicle.....	Thursday.....	Republican.....	1907	4 17x24	1,000
A. R. KIRK & I. R. BUREYSON, Editors and Publishers.					
Stanly Enterprise.....	Thursday.....	Democratic.....	1880	4 20x26	1,100
J. D. BIVINS, Editor and Publisher.					
APEX, pop. 349 (M 2); WAKE Co. (C.), pop. 54,628. 15 m. S.W. of Raleigh. Seab. Air Line; Durham & S'thrn R.Rs. Tel. Exp. Bank. Canning factory. Tobacco warehouses, and large tobacco market.					
Journal.....	Thursday.....	Democratic.....	1905	8 18x24	1,000
W. H. SMITH, Editor; PROGRESSIVE PRINTING COMPANY, Publishers.					
ASHBORO†, pop. 2,500 (K 2); RANDOLPH Co. (W.C.), pop. 28,232. Abt. 70 m. W. of Raleigh. Abert. & Asheh.; S'thrn R.Rs. Tel. Exp. Bank. Lumber, steam saw, roller and grist mills, wheelbarrow, carriage, furniture, chair, hosiery, cotton and bobbin factories, machine shops, etc.. In mineral belt, rich in copper, iron, gold and some silver.					
Courier.....	Thursday.....	Democratic.....	1865-8-10	15x22	1,000
W. C. HAMMER, Editor; W. C. HAMMER & C. C. MCALISTER, Publishers.					
Randolph Bulletin.....	Thursday.....	Republican.....	1904	4 20x26	1,125
U. S. HAYES, Editor and Publisher.					

CIRCULATION: Bold face—sworn. * Detailed statement. † Publisher's report. Plain figures—estimated.
POPULATION: State census of 1905. * Estimated. † County Seat. ‡ Size of page.

	<i>Estab.</i>	<i>Pages.</i>	<i>Size.</i>	<i>Sub.</i>	<i>Circ.</i>
ASHEVILLE†, pop. 18,414 (D 2½); BUNCOMBE Co. (W.), pop. 44,288. Abl. 210 m. W. of Raleigh. S'thrn R.R. Tel. Exp. Banks. Cotton, furniture and tobacco factories, foundry and machine shops, brick plants. Several colleges and other educational institutions. Noted winter and summer resort in the Blue Ridge Mountains.					
Citizen—see <i>Sunday Citizen</i>	Morning	Democratic	1882	8-32 17×22	5.20 *5,967
Citizen.....	Tues. & Fri.	Democratic	1870	6-8 17×22	1.00 2,500
CITIZEN COMPANY, Publishers.					
Gazette-News.....	Evg. ex. <i>Sun</i>	Independent	1890	8 18×23	5.20 *5,121
W. A. HILDEBRAND, Editor; EVENING NEWS PUBLISHING COMPANY.					
Sunday Citizen— <i>Sunday edition</i> } Sunday Democratic.....			1882	22 17×22	2.60
of <i>Citizen</i>					
AYDEN, pop. *800 (P 2½); PITT Co. (E.), pop. 30,889. 10 m. S. of Greenville. Atl. Coast Line R.R. Tel. Exp. Bank. Saw mill, etc. Tobacco district.					
Free Will Baptist.....	Wednesday	Baptist	1881	4 18×24	1.00 11,900
E. T. PHILLIPS, Editor; FREE WILL BAPTIST PUBLISHING COMPANY.					
BAKERSVILLE†, pop. 511 (E 5½); MITCHELL Co. (W.), pop. 15,221. 32 m. N.W. of Morganton. Railroad, tel. and exp. sta., Toecane. Car., Clinchfield & Ohio R.R. Bank. Grain growing, mica and kaolin deposits.					
Mitchell County Chronicle.....	Friday	Non-partisan	1909	4 15×22	1.00 1700
T. H. GOSORN, Editor and Publisher.					
BAYBORO†, pop. 292 (Q 3); PAMLICO Co. (E.), pop. 8,045. 20 m. N.E. of New-Bern. Norf. & S'thrn R.R. Tel. Exp. Bank.					
Pamlico Enterprise.....	Thursday		1900	8 15×22	1.50
W. T. CAHO, Editor and Publisher.					
Sentinel.....	Thursday	Democratic	1902	8 11×16	1.00
W. T. CAHO, Editor; W. H. MISKELL & Co., Publishers.					
BEAUFORT†, pop. *2,500 (Q 4); CARTERET Co. (E.), pop. 11,811. On Newport R., 4 m. E. of Morehead City. Norf. & S'thrn R.R. Tel. Exp. Banks.					
Look Out.....	Friday	Local	1907	8 17×24	1.00 11,000
HORACE H. HAMLIN, Editor and Publisher.					
BENSON, pop. *1,000 (M 3); JOHNSTON Co. (E.C.), pop. 32,250. 15 m. S.W. of Smithfield. Atl. Coast Line R.R. Tel. Exp. Banks. Tobacco, cotton and produce raised. Lumber mills.					
Spokesman.....	Friday	Democratic	1908	4 17×24	1.00 11,200
G. B. FORD, Editor; J. F. PITTMAN, Publisher.					
BESSEMER CITY, pop. 1,100 (G 3); GASTON Co. (S.W.), pop. *35,000. 7 m. S.W. of Dallas. S'thrn R.R. Tel. Exp. Bank, Gastonia.					
Messenger.....	Saturday	Republican	1907	4 18×24	1.00
MESSENGER PUBLISHING COMPANY.					
HIXBY, pop. *75 (J 2); DAVIS Co. (W.C.), pop. 12,115. 7 m. N.E. of Mocksville, nearest banking town. S'thrn Ry. Tel. and exp., Advance. Cotton and grain growing.					
Hornet.....	Fortn'tly (Wed.)	Democratic	1906	4 10×14	.35
W. HENRY DAVIS, Editor and Publisher.					
BOONE†, pop. 155 (F 1); WATAUGA Co. (N.W.), pop. 13,417. 85 m. W.N.W. of Salisbury; near base of Blue Ridge. Nearest railroad, tel. and exp. sta., Lenoir. Caldwell & N'thrn; Car. & N'thwest. R.Rs. Bank.					
Watauga Democrat.....	Thursday	Democratic	1888	4 16×22	1.00 500
R. C. RIVERS, Editor and Publisher.					
BREVARD†, pop. 584 (D 3); TRANSYLVANIA Co. (S.W.), pop. 6,620. 30 m. S.S.W. of Asheville, in the French Broad Valley. S'thrn Ry. Tel. Exp. Banks. Surrounded by picturesque scenery.					
Sylvan Valley News.....	Friday	Democratic	1895	8 13×20	1.00 500
J. J. MINER, Editor and Publisher.					
BRYSON CITY†, pop. 417 (C 2½); SWAIN Co. (S.W.), pop. 8,401. 36 m. W. of Waynesville. S'thrn Ry. Tel. Exp. Bank.					
Times.....	Friday	Independent	1903	8 11×16	1.00
D. M. SANDIDOR, Editor and Publisher.					
BURGAW†, pop. *800 (O 4½); PENDER Co. (S.E.), pop. 13,381. 22½ m. N. of Wilmington. Atl. Coast Line R.R. Tel. Exp. Bank. Farming region.					
Pender Chronicle.....	Thursday	Democratic	1902	8 17×24	1.00 900
LAUCHLIN McNEILL, Editor; PENDER PUBLISHING COMPANY.					
BURLINGTON, pop. 3,092 (L 1½); ALAMANCE Co. (N.C.), pop. 25,665. 21 m. E. of Greensboro. S'thrn Ry. Tel. Exp. Bank. Cotton mills. Tobacco market. Steel bridge works.					
News.....	Wednesday	Democratic	1887	8 15×22	1.00 3,000
O. F. CROWSON, Editor; BURLINGTON NEWS COMPANY, Publishers.					
State Dispatch.....	Wednesday	Republican	1908	8 15×22	1.00 11,384
JOHN E. HART, Editor; STATE DISPATCH PUBLISHING COMPANY.					
BURNSVILLE†, pop. *500 (E 2); YANCEY Co. (W.), pop. 11,464. 40 m. N.N.E. of Asheville, nearest tel. and exp. sta. Railroad sta., Green Mountain. Car., Clinchfield & Ohio R.R. Bank.					
Black Mountain Eagle.....	Saturday	Local	1896	4 15×22	1.00 600
J. M. LYON, Editor; LYON & LEWIS, Publishers.					
CANTON, pop. — (D 2½); HAYWOOD Co. (S.W.), pop. 16,222. 9 m. N.E. of Waynesville. S'thrn Ry. Tel. Exp. Banks. Grain and apple growing.					
Vindicator.....	Friday	Local	1907	8 15×22	1.00
H. E. WALTER, Editor; VINDICATOR PUBLISHING COMPANY.					
CARTHAGE†, pop. 605 (L 3); MOORE Co. (C.), pop. 23,622. 50 m. S. W. of Raleigh. Aberdeen & Asheboro; Rand. & Cumb. R.Rs. Tel. Exp. Bank. Wagon works, brownstone quarries, planing mills, etc.					
Blade.....	Wednesday	Democratic	1874	8 15×22	1.00 1,500
W. H. McNEILL, Editor and Publisher.					
Moore County News.....	Wednesday	Ind. Dem	1904	4 20×26	1.00 1,500
H. A. FOOTE, Editor and Publisher.					

CIRCULATION: Bold face—sworn. * Detailed statement. † Publisher's report. Plain figures—estimated.
 POPULATION: Census of 1900. * Estimated. † County Seat. ‡ Size of page.

	<i>Estab.</i>	<i>Pages.</i>	<i>Size.</i>	<i>Sub.</i>	<i>Circ.</i>
CHAPEL HILL, pop. 1,009 (L 2); ORANGE Co. (N.C.), pop. 14,600. 28 m. N.W. of Raleigh. S'thru Ry. Tel. Exp. Banks. Tobacco and cotton district: iron and gold mines in vicinity. Knitting mill, cotton mill. University of North Carolina (founded 1789).					
News	Thursday	Democratic.....	1893	4 20x26	1.00 900
W. B. THOMPSON, Editor and Publisher.					
North Carolina University (Six times } Magazine } <i>dur. Coll. year.</i> } Collegiate	1844	60-80	6x10	1.00	11,000
LITERARY SOCIETIES, Editors and Publishers.					
Tar Heel.....	Thursday.....	Collegiate.....	1902	4 12x20	1.50 450
GENERAL ATHLETIC ASS'N OF UNIVERSITY OF NORTH CAROLINA, Editors and Pubs.					
CHARLOTTE †, pop. 22,000 (H 3); MECKLENBURG Co. (S.), pop. 55,268. 44 m. S.S. W. of Salisbury. S'thru Ry.; Seab. Air Line R.R. Tel. Exp. Banks. Manufactures of carriages, cotton goods, farming implements, tobacco machinery, mining machinery, etc. Branch mint, also Biddle University (Presbyterian).					
Advertiser (Negro).....	Saturday		1904	4 13x20	1.00
J. T. SANDERS, Editor and Publisher.					
Africo-American Presbyterian } (Negro)..... } Thursday	Presbyterian..	1879	4 16x22	1.00	1,200
AFRO-AMERICAN PRESBYTERIAN PUBLISHING COMPANY.					
Carolina Pythian.....	Monthly	K. of Pythias..	1896	16 9x12	.50 1,750
J. G. BAIRD, Editor and Publisher.					
Charlotte Medical Journal	Monthly	Med. & Surg....	1892	90 8x11	2.50 9,000
E. C. REGISTER, M. D., Editor and Publisher.					
Christian Home	Friday	Interdenom ...	1905	16 11x13	2.00 2,250
JOHN T. JENKINS and Associates, Editors; CHRISTIAN HOME PUBLISHING COMPANY.					
Evening Chronicle.....	{ Evg. <i>ex. Sun.</i>	Democratic.....	1903	8-12 17x22	5.00 2,250
	{ <i>Saturday edition.</i>		10	17x22	1.50
WADE H. HARRIS, Editor; CALDWELL & TOMPKINS, Publishers.					
Gazette (Negro).....	Thursday	Independent..	1903	8 15x22	1.00 750
S. B. PRIDE, Editor and Publisher.					
Messenger of Hope.....	Monthly	Episcopal.....	1889	4 15x22	.50
WALTER J. SMITH, Editor; OBSERVER PRINTING COMPANY, Publishers.					
Mill News	Thursday	Textile & Local	8	15x22	1.00 *4,997
G. S. ESCOTT, Editor; MILL NEWS PRINTING COMPANY (Inc.), Publishers.					
News—see Times-Democrat.....	Evg. <i>ex. Sun.</i>	Democratic.....	1888	8-24 18x22	5.00 *7,249
Observer	{ Every Morn	Democratic.....	1886	8-16 17x23	8.00 8,767
	{ <i>Sunday editon</i>				1.00 11,250
Observer	Tues. & Fri	Democratic.....	1886	8 17x23	1.00 5,577
J. P. CALDWELL & D. A. TOMPKINS, Editors and Publishers.					
Piedmont Industries.....	Thursday	Industrial	1909	16 9x12	1.00
PIEDMONT PUBLISHING COMPANY.					
Presbyterian Standard	Wednesday	Presbyterian..	1858	32 9x13	2.00 4,000
REV. DE P. R. LAW, Editor; PRESBYTERIAN STANDARD PUBLISHING COMPANY.					
Real Estate Record and Indus- } trial Review	Saturday	R.E. & Indust'l	1908	12 11x14	.50 11,000
ERNEST M. DAILINGTON, Editor; RECORD PUBLISHING COMPANY (Inc.).					
Southern Druggist.....	Monthly	Pharmaceutic	16	8x12	1.00
LOUIS PHILLIPS, Editor and Publisher.					
Southern Publisher	Monthly	Journalistic ...	1896	8 13x20	.50 1,250
SOUTHERN NEWSPAPER UNION, Editors and Publishers.					
Star of Zion (Negro).....	Thursday	A. M. E. Zion..	1876	8 13x20	1.00 16,000
GEORGE C. CLEMENT, Editor; A. M. E. ZION PUBLISHING HOUSE.					
Textile Manufacturer.....	Thursday	Trade.....	1893	28 11x14	2.00 *2,834
DAVID CLARK, Editor; TEXTILE PUBLISHING COMPANY.					
Times - Democrat— <i>semi-weekly</i> } <i>edition of News</i> } Mon. & Thurs..	Democratic.....	1852	8-12 18x22	1.00 6,000	
I. C. PATTON, Editor; NEWS PUBLISHING COMPANY.					
CHERRYVILLE, pop. 1,008 (G 3); GASTON Co. (S.W.), pop. *95,000. 10 m. N. W. of Dallas. Seab. Air Line R.R. Tel. Exp. Bank, Lincolnton.					
Eagle	Wednesday	Local.....	1906	4 13x20	1.00 1,800
EAGLE PRINTING HOUSE, Publishers.					
CHINA GROVE, pop. *1,000 (H 2); ROWAN Co. (W.C.), pop. 31,066. 10 m. S.W. of Salisbury. S'thru Ry. Tel. Exp. Bank. Cotton mill, overalls factory, machine shop, veneer and panel factory. Farming.					
Rowan Record.....	Friday	Democratic.....	1905	4 18x24	1.00
WILLIAM H. STEWART & J. H. RAGAN, Editors; J. H. RAGAN, Publisher.					
CLARKTON, pop. — (M 4½); BLADEN Co. (S.E.), pop. 17,677. 22 m. S.E. of Lumberton. Seab. Air Line R.R. Tel. Exp. Bank.					
Express	Wednesday.....	Local.....	1902	4 15x22	1.00 750
A. C. JOHNSTON, Editor and Publisher.					
CLINTON †, pop. 958 (N 3½); SAMPSON Co. (S.E.C.), pop. 26,380. 60 m. N. by W. of Wilmington. Atl. Coast Line R.R. Tel. Exp. Bank. Shipping point for cotton, corn and tobacco.					
News Dispatch	Thursday	Republican.....	1908	4 20x26	1.00
THOMAS E. OWEN, Editor and Publisher.					
Sampson Democrat.....	Thursday	Democratic.....	1892	4 20x26	1.00 900
H. J. HINES, Editor; NASH BROS., Publishers.					
COLUMBUS †, pop. 334 (E 3); POLK Co. (S.W.), pop. 7,004. 15 m. S.E. of Hendersonville. Nearest railroad, tel. exp. and banking town, Tryon. S'thru Ry.					
Polk County News.....	Thursday	Independent..	1885	4 16x22	1.00 1600
CHARLES H. WILLIAMS, Editor and Publisher.					

CIRCULATION: Bold face—sworn. * Detailed statement. † Publisher's report. Plain figures—estimated. POPULATION: Census of 1900. * Estimated. † County Seat. ‡ Size of page.

	<i>Estab.</i>	<i>Pages.</i>	<i>Size.</i>	<i>Sub.</i>	<i>Circ.</i>		
CONCORD †, pop. 7,910 (H 3); CABARRUS Co. (S. W. C.), pop. 22,456. 21 m. N. E. of Charlotte. S'thrn Ry. Tel. Exp. Bank. Cotton goods and plaids made.							
Evening Tribune— <i>see Tribune</i>Evg. ex. Sun.....Democratic.....	1900	4	18x24	4.80	11,670		
Times.....Tues. & Fri.....Democratic.....	1875	4	18x24	1.50	12,300		
JOHN B. SHERRILL, Editor and Publisher.							
Tribune— <i>semi-weekly edition of Evening Tribune</i>	Mon. & Thurs..Democratic.....	1900	4	18x24	1.00	11,260	
JAMES F. HURLEY, Editor; CONCORD TRIBUNE COMPANY (Inc.), Publishers.							
CONOVER, pop. 413 (G 2); CATAWBA Co. (W. C.), pop. 22,133. 4 m. N. N. W. of Newton, nearest banking town. S'thrn Ry.; Car. & N'w'west. R.R. Tel. Exp.							
Tribune.....Saturday	Independent..	1909	4	15x22	1.00		
A. L. BARGER, Editor and Publisher.							
COOLEEMEE, pop. *2000 (H 2); DAVIE Co. (W. C.), pop. 12,115. 7 m. S. of Mocksville. S'thrn Ry. Tel. Exp. Bank.							
Journal.....Friday	Democratic.....	1908	4	18x24	1.00		
J. C. SELL, Editor and Publisher.							
CORNELIUS, pop. *350 (H 2½); MECKLENBURG Co. (S.), pop. 55,268. 21 m. N. of Charlotte. S'thrn Ry. Tel. Exp. Bank.							
News.....Wednesday	Independent..	1909	4	15x22	1.00		
J. P. SOSSAMAN, Editor; NEWS PUBLISHING COMPANY.							
DANBURY †, pop. *350 (J 1); STOKES Co. (N.), pop. 19,866. On the Dan R., 30 m. N. of Winston-Salem. Nearest railroad, tel. and exp. sta., Walnut Cove. S'thrn Ry.; Norf. & West. R.R. Bank.							
Reporter	Wednesday.....	Independent..	1872	12	15x22	1.00	12,250
N. E. & E. P. PEPPER, Editors and Publishers.							
DORSON †, pop. 327 (H 1) SURRY Co. (N. W.), pop. 25,515. 13 m. S. W. of Mount Airy. Railroad, tel. and exp. sta., Rockford. S'thrn Ry. Bank. Grain and tobacco growing.							
Saturday News	Saturday	Republican.....	1908	4	15x22	.75	
R. F. REYNOLDS, Editor and Publisher.							
DUNN, pop. *2,500 (M 3); HARNETT Co. (C.), pop. 15,388. 27 m. N. N. E. of Fayetteville. Atl. Coast Line; Dur. & S'thrn R.Rs. Tel. Exp. Bank. Agricultural section.							
Guide.....Thursday	Local.....	1902	8	15x22	1.00	11,875	
J. P. PITTMAN, Editor and Publisher.							
DURHAM †, pop. *18,000 (M 1½); DURHAM Co. (N. C.), pop. 26,233. 26 m. N. W. of Raleigh. S'thrn Ry.; Durham & S. Car.; Norf. & West.; Seab. Air Line; Durham & S'thrn R.Rs. Tel. Exp. Banks. Extensive commerce in tobacco, and some of the largest tobacco factories in the world. Extensive cigarette factories, three large cotton mills, large hosiery mills, large dye plant, tobacco bag and pouch plant, etc. Trinity College. The corporate limits have been extended since the census of 1900.							
Morning Herald.....	Morn. ex. Mon..	Independent..	1894	8	17x23	2.00	4,048
KING & ROLLINS, Editors and Publishers.							
Recorder	Thursday	Independent..	1820	8	15x22	1.00	11,250
ZEB. P. COUNCIL, Editor and Publisher.							
Reformer (Negro).....	Thursday	Independent..	1899	4	15x22	1.00	1,000
W. F. YOUNG, Editor and Publisher.							
Saturday Post	Saturday	1908	8	15x22	1.00	
T. H. LINDSEY, Editor and Publisher.							
South Atlantic Quarterly.....	Quarterly	1902	84	6x10	2.00	750
EDWARD MIMS & W. H. GLASSON, Editors; SOUTH ATLANTIC PUBLISHING Co. (Inc.).							
Sun—Thursday edition is used for the weekly	Evg. ex. Sun.....	Democratic.....	1889	4	15x22	2.00	600
JAMES A. ROBINSON, Editor and Publisher.							
Trinity Archive.....	Monthly	Collegiate.....	1887	76	4x7	1.25	400
SENIOR CLASS, Editors and Publishers.							
Trinity Chronicle.....	{ Wednesday } { dur. Coll. year }	Collegiate	1906	8	13x20	1.50	510
COLUMBIAN AND HESPERIAN LITERARY SOCIETIES OF TRINITY COLLEGE, Eds. and Pubs.							
EDENTON †, pop. 3,046 (Q 1½); CHOWAN Co. (N. E.), pop. 10,258. On an inlet of Albemarle Sound. About 130 m. E. by N. of Raleigh. Norf. & S'thrn R.R. Tel. Exp. Bank. Port of entry. Shad and herring fisheries.							
Transcript	Friday	Democratic.....		4	18x24	1.00	1,000
W. F. SWARINGEN, Editor and Publisher.							
ELIZABETH CITY †, pop. 6,348 (R 1); PASQUOTANK Co. (N. E.), pop. 13,600. On Pasquotank R., 40 m. S. of Norfolk. Va. Norf. & S'thrn; R.R. Steamboats to Norfolk via Dismal Swamp Canal. Tel. Exp. Banks. Cotton, cotton seed oil, and carriage factories, lumber and planing mills, fisheries, grain and lumber trade.							
Independent	Thursday	Independent..	1908	8	16x22	1.00	
W. O. SAUNDERS, Editor and Publisher.							
Our Carolina World (Negro).....	Saturday	Republican.....	1907	4	15x22	1.00	
EMANUEL W. HOUSTON, Editor and Publisher.							
Roanoke Tribune (Negro).....	Thursday	Baptist.....	1905	4	13x18	1.00	750
C. E. GRAVES, A. B., Editor; TRIBUNE PUBLISHING COMPANY.							
Signs of the Times (Negro).....	Semi-monthly ..	Religious	1902	4	17x24	.50	
H. F. WOODHOUSE, Editor and Publisher.							
Tar Heel	Friday	Democratic.....	1901	8	16x22	1.00	2,500
E. A. WOMBLE, Editor and Publisher.							
ELKIN, pop. 860 (H 1); SURRY Co. (N. W.), pop. 25,515. 15 m. S. W. of Dobson. S'thrn Ry. Tel. Exp. Bank. Woolen and cotton mills, pin and bracket works, furniture factory, saw mills, roller mills, shoe factory.							
Times.....	Thursday	Independent..	1892	4	18x24	1.00	850
T. M. GEORGE, Editor and Publisher.							

CIRCULATION: Bold face—sworn. * Detailed statement. † Publisher's report. Plain figures—estimated.
 POPULATION: Census of 1900. * Estimated. † County Seat. ‡ Size of page.

	<i>Estab.</i>	<i>Pages.</i>	<i>Size.</i>	<i>Sub.</i>	<i>Circ.</i>	
ELON COLLEGE, pop. 638 (L 1½); ALAMANCE Co. (N.C.), pop. 25,665. 5 miles W. of Burlington, nearest banking town. S'thru Ry. Tel. Exp.						
Christian Sun.....	Wednesday.....	1844	16	13x20	1.50	2,000 <small>SEE ADVT</small>
J. O. ATKINSON, Editor and Publisher.						
ENFIELD, pop. 361 (O 1); HALIFAX Co. (N.E.), pop. 30,793. 11 m. S. of Halifax. Atl. Coast Line R.R. Tel. Exp. Banks.						
Progress.....	Friday.....	1905	8	15x22	1.50	1650
THEO. M. COOPER, Editor; PROGRESS PRINTING COMPANY, Publishers.						
FAIRMONT, pop. *432 (L 4½); ROBESON Co. (S.), pop. 40,371. 10 m. S.W. of Lumberton. Atl. Coast Line R.R. Tel. Exp. Bank.						
Messenger.....	Thursday.....	1907	4	17x22	1.00	
E. W. FLOYD, Editor and Publisher.						
FALCON, pop. *76 (M 3); CUMBERLAND Co. (S.C.), pop. 29,249. 10 m. N.E. of Fayetteville. Railroad, tel. and exp. sta., Godwin. Atl. Coast Line R.R. Bank, Dunn.						
Apostolic Evangel.....	Semi-monthly ..	1908	8	11x16	1.00	
J. H. KING, Editor; FALCON PUBLISHING COMPANY.						
FAYETTEVILLE†, pop. 4,670 (M 3½); CUMBERLAND Co. (S.C.), pop. 29,249. On Cape Fear R. at head of steamboat nav., 53 m. S. of Raleigh. Atl. Coast Line; Raleigh & South. R.Rs. Tel. Exp. Banks. Many cotton factories, silk factory, furniture factories, cotton seed oil and other factories, flour mill, knitting mill, etc. Large export trade in naval stores, lumber, cotton, truck, etc.						
Index.....	Wednesday.....	1909	8	15x22	1.00	
JOHN A. OATES & J. A. PARHAM, Publishers.						
Observer.....	Evg. ex. Sun.....	1896	4	15x22	6.00	
Observer.....	Thursday.....	1817	4	20x26	1.00	900
E. J. HALE, Editor and Publisher.						
FOREST CITY, pop. *1,500 (F 3); RUTHERFORD Co. (S.W.), pop. 25,101. 6 m. S.E. of Rutherfordton. Seab. Air Line R.R.; S'thru Ry. Tel. Exp. Bank.						
Herald.....	Thursday.....	1908	8	15x22	1.00	
C. V. FOWLES & G. L. HYOTT, Editors; HERALD PUBLISHING COMPANY.						
FRANKLIN†, pop. 335 (C 3); MACON Co. (S.W.), pop. 12,104. 70 m. S.W. of Asheville, on Little Tennessee R. Tallulah Falls R.R. Tel. Exp. Bank. Farming and lumber district.						
Press.....	Wednesday.....	1886	4	20x26	1.00	900
SAMUEL H. LYLE, JR., Editor; FRANKLIN PRESS PUBLISHING COMPANY (Inc.).						
GASTONIA, pop. *7,500 (G 3); GASTON Co. (S.W.), pop. *35,000. 22 m. W. of Charlotte. Car. & N'west. R.R.; S'thru Ry. Tel. Exp. Banks. Cotton mills, shirt factory, tannery, etc. Large shipping business in cotton yarns and cloth.						
Gazette.....	Tues. & Fri.....	1880	6	18x24	1.50	11,415
E. D. ATKINS, Editor; GAZETTE PUBLISHING COMPANY.						
News.....	Tues. & Fri.....	1889	4	18x24	1.50	12,760
HUGH LONG, Editor and Publisher.						
GOLDSBORO†, pop. 5,877 (O 3); WAYNE Co. (E.C.), pop. 31,356. On Neuse R. 84 m. N. of Wilmington, S'thru Ry.; Norf. & S'thru; Atl. Coast Line R.Rs. Tel. Exp. Bank. Important trade center. Carriages and machinery shops, furniture factory, lumber and cotton mills, agricultural and fertilizing works, a rice mill, a cotton seed oil mill. Early vegetables raised and shipped for northern markets.						
Argus.....	Evg. ex. Sun.....	1885	4	18x24	5.00	600
Argus.....	Wed. & Sat.....	1884	8	18x24	1.00	1,750
JOS. E. ROBINSON, Editor; ARGUS PUBLISHING COMPANY.						
Headlight.....	Thursday.....	1887	4	20x26	1.00	15,750
A. ROSCOWER, Editor and Publisher.						
Record.....	Saturday.....	1905	4	20x26	1.00	11,500
BROWN BROS., Editors and Publishers.						
GRAHAM†, pop. 2,052 (L 1½); ALAMANCE Co. (N.C.), pop. 25,665. 20 m. E. of Greensboro. S'thru Ry. Tel. Exp. Bank. Several cotton, overall and shirt factories, Cannery.						
Alamance Gleaner.....	Thursday.....	1875	4	20x26	1.00	750
J. D. KERNODLE, Editor and Publisher.						
GREENSBORO†, pop. 14,067 (K 1½); GUILFORD Co. (N.W.C.), pop. 39,074. 48 m. S.S.W. of Danville, Va. S'thru Ry. Tel. Exp. Banks. Manufacturing center. Foundries, cotton and tobacco factories, saw mill, spoke and handle, sash and blind works, furniture, ice, cold storage and canning factories, etc. Iron ore abundant in vicinity.						
Christian Sun—see <i>Elon College</i> .						
Labor News.....	Friday.....	1905	4	17x24	1.00	
A. J. WILLIAMS & LEWIS BURNETT, Editors; LABOR NEWS PUBLISHING COMPANY.						
News.....	Morn. ex. Mon.....	1900	8	17x22	6.00	
Z. P. SMITH, Editor; DAILY NEWS COMPANY, Publishers.						
North Carolina Christian Ad- vocate.....	Thursday.....	1855	16	11x16	1.50	7,500 <small>SEE ADVT</small>
REV. H. M. BLAIR, Editor; CHRISTIAN ADVOCATE PUBLISHING COMPANY.						
North Carolina White Ribbon.....	Monthly.....		8	11x15	.25	1,200
WOMAN'S CHRISTIAN TEMPERANCE UNION, Editors and Publishers.						
Our Church Record.....	Thursday.....	1894	16	10x13	1.00	11,300
J. F. McCULLOCH, Editor and Publisher.						
Patriot.....	Wednesday.....	1821	12	15x22	1.00	12,850
W. M. BARBER & Co., Editors and Publishers.						
Record.....	Evg. ex. Sun.....	1890	8	15x22	4.00	1,500
J. M. REECE, Editor; J. M. REECE & Co., Publishers.						
Telegram.....	Morn. ex. Mon.....	1897	4	18x24	2.60	2,000
B. W. HAYWOOD, Editor and Publisher.						
Woman's Missionary Record.....	Monthly.....	1885	32	6x9	.50	11,000
MRS. J. F. McCULLOCH, Editor; J. F. McCULLOCH, Publisher.						

CIRCULATION: Bold face—sworn. * Detailed statement. † Publisher's report. Plain figures—estimated.
POPULATION: Census of 1900. * Estimated. † County Seat. ‡ Size of page.

	<i>Estab.</i>	<i>Pages.</i>	<i>Size.</i>	<i>Sub.</i>	<i>Circ.</i>
GREENVILLE †, pop. *3,500 (P 2); PITT Co. (E.), pop. 30,889. On the Tar R., 14 m. N. by W. of New-Bern. Norf. & S'thrn; Atl. Coast Line R.Rs. Steamer comm. Tel. Exp. Banks. Tobacco market.					
Eastern Reflector— <i>weekly edition of Reflector</i>	Friday	1882	8 16x22	1.00	1,000
Reflector.....	Evg. ex. Sun.....	1894	4 16x22	3.00	800
D. J. WHICHARD, Editor and Publisher.					
GUILFORD COLLEGE, pop. *300 (K 1½); GUILFORD Co. (N.W.C.), pop. 39,074. 5 m. W. of Greensboro, nearest banking town. S'thrn Ry. Tel. Exp. Guilford College (Friends).					
Collegian.....	{ Monthly dur. Coll. year. }	44	7x10	1.00	1325
LITERARY SOCIETIES OF GUILFORD COLLEGE, Editors and Publishers.					
HAYESVILLE †, pop. 142 (B 3); CLAY Co. (S.W.), pop. 4,532. 16 m. S.E. of Murphy, nearest railroad, tel., exp. and banking town. Louisv. & Nash. R.R.; S'thrn Ry.					
Clay County Courier.....	Friday	1901	4 13x20	.75	500
G. W. SANDERSON, Editor and Publisher.					
HENDERSON †, pop. 3,746 (N 1); VANCE Co. (N.), pop. 16,684. 44 m. N. by E. of Raleigh. Seab. Air Line R.R.; S'thrn Ry. Tel. Exp. Banks. Market for cotton and leaf tobacco; cotton, tobacco, buggy and cotton bagging factories in township.					
Gold Leaf.....	Thursday	1881	4 20x26	1.50	11,285
THAD. R. MANNING, Editor and Publisher.					
Union Christian Star (Negro).....	Monthly	1909	8 13x20	.50	
J. A. HENDERSON, Editor and Publisher.					
HENDERSONVILLE †, pop. 1,917 (E 3); HENDERSON Co. (S.W.), pop. 14,104. 21 m. S.E. of Asheville. S'thrn Ry. Tel. Exp. Bank. Ice factory and lumber mills. Farm produce extensively shipped. Health resort.					
Hustler— <i>weekly edition of Hustler</i>	{ Weekly Evg. ex. Sun. dur. July, Aug. & Sept. }	1891	8 13x20	1.00	750
Hustler.....	{ Evg. ex. Sun. dur. July, Aug. & Sept. }	1901	4 10x15		300
M. L. SHIPMAN, Editor; FRENCH BROAD HUSTLER (Inc.), Publishers.					
Western North Carolina Times.....	Friday	1885	8 15x22	1.00	800
T. W. VALENTINE & T. K. DAVIS, Editors and Publishers.					
HERTFORD †, pop. 1,382 (R 1); PERQUIMANS Co. (N.E.), pop. 10,091. 12 m. N. E. of Edenton. Norf. & S'thrn R.R. Tel. Exp. Bank.					
Messenger (Negro).....	Fortn'tly (Th.)	1908	4 13x20	1.00	1350
REV. G. D. GRIFFIN & C. F. GRAVES, Editors; MESSENGER PUBLISHING COMPANY.					
HICKORY, pop. 2,535 (G 2); CATAWBA Co. (W.C.), pop. 22,133. 58 m. W. of Salisbury. S'thrn Ry.; Car. & N'thwest. R.R. Tel. Exp. Banks. Piedmont Wagon Works, employing a large number of workmen, large furniture factories, cotton and hosiery mills, flour mills, steam saw mill, etc. Trade center of a grain, cotton and lumber region.					
Democrat.....	Thursday	1899	8 17x24	1.00	1,800
W. E. HOLBROOK, Editor and Publisher.					
Reformed Church Standard.....	Semi-monthly		8 9x12	.50	
REV. J. L. MURPHY, D.D., Editor; STANDARD PUBLISHING COMPANY.					
Times-Mercury.....	Wednesday	1891	4 17x24	1.00	1,250
R. G. MACE, Editor; TIMES-MERCURY PUBLISHING COMPANY.					
HIGH POINT, pop. *7,000 (K 2); GUILFORD Co. (N.W.C.), pop. 39,074. 34 m. N.E. of Charlotte. S'thrn Ry. Tel. Exp. Banks. Tobacco, cotton, shuttle, furniture, and chair factories. Wood working mills, etc. Agricultural trade center.					
Enterprise.....	Evg. ex. Sun	1904	4 11x15	3.00	
Enterprise.....	Wednesday	1879	8 15x22	1.00	
J. J. FARRISS, Editor and Publisher.					
Friends' Messenger.....	Monthly	1903	12-16 9x12	.50	*750
CLARA I. COX, Editor and Publisher.					
Review.....	Saturday	1909	8 18x22	1.00	
W. L. STAMEY, Editor and Publisher.					
Southern Furniture Journal.....	Monthly		116 9x12	1.00	
H. W. KRONHEIMER, Editor; SOUTHERN FURNITURE JOURNAL COMPANY, Publishers.					
HILLSBORO †, pop. 707 (L 1½); ORANGE Co. (N.C.), pop. 14,690. 40 m. N. W. of Raleigh. S'thrn Ry. Tel. Exp. Bank. Engaged in tobacco trade and manufacture.					
Orange County Observer.....	Thursday	1878	4 16x22	1.00	400
JOSEPH A. HARRIS, Editor and Publisher.					
HOLLY SPRINGS, pop. 219 (M 2); WAKE Co. (C.), pop. 54,626. 18 m. S.W. of Raleigh. Durham & S'thrn R.R. Tel. and Bank, Apex. Exp.					
Cape Fear Enterprise.....	Friday	1899	4 15x22	1.00	700
CAPE FEAR NEWS AND ADVERTISING COMPANY, Editors and Publishers.					
HOPE MILLS, pop. 881 (M 3½); CUMBERLAND Co. (S.C.), pop. 29,249. 9 m. W.S.W. of Fayetteville. Atl. Coast Line; Aberdeen & Rock Fish R.Rs. Tel. Exp. Bank.					
Cape Fear Shuttle.....	Thursday	1907	4 15x22	1.00	
G. G. MYROVER, Editor; CAPE FEAR PRINTING COMPANY, Publishers.					
JACKSONVILLE †, pop. 309 (P 4); ONSLOW Co. (S.E.), pop. 11,940. 32 m. S.W. of New-Bern. Atl. Coast Line R.R. Tel. Exp. Bank.					
Enterprise.....	Thursday	1905	4 17x24	1.00	
A. C. DAWSON, Editor and Publisher.					
JEFFERSON †, pop. 230 (G 1); ASHE Co. (Ex.N.W.), pop. 19,581. 25 m. N. W. of Wilkesboro, nearest railroad, tel. and exp. sta. S'thrn Ry. Bank.					
Recorder.....	Thursday	1902	4 15x22	1.00	11,700
T. W. ADAMS, Editor and Publisher.					

CIRCULATION: Bold face—sworn. * Detailed statement. † Publisher's report. Plain figures—estimated.
POPULATION: Census of 1900. * Estimated. † County Seat. ‡ Size of page.

	<i>Estab.</i>	<i>Pages.</i>	<i>Size.</i>	<i>Sub.</i>	<i>Circ.</i>
KENANSVILLE †, pop. 271 (O 4); DUPLIN Co. (S.E.), pop. 22,405. 20 m. E. by S. of Clinton. Railroad, tel. and exp. sta., Warsaw. Atl. Coast Line R.R. Bank, Wallace.					
Eastern Carolina News.....	1905	4	17x24	1.00	*1,411
D. S. HISES, Editor; DUPLIN PUBLISHING COMPANY.					
KERNERSVILLE, pop. 652 (J 1½); FORSYTH Co. (N.W.), pop. 35,261. 11 m. E. of Winston-Salem. S'thrn Ry. Tel. Exp. Bank.					
Forsyth News.....	1905	8	15x22	1.00	
F. A. SLATE, Editor and Publisher.					
KINGS MOUNTAIN, pop. 2,062 (G 3); CLEVELAND Co. (W.), pop. 25,078. 33 m. W. of Charlotte. S'thrn Ry. Tel. Exp. Banks. Several cotton factories and gins; milling.					
Herald.....	1903	4	18x24	1.00	1,000
C. A. FURY, Editor and Publisher.					
KINSTON †, pop. 4,406 (O 3); LENOIR Co. (S.E.), pop. 18,639. On Neuse R., 80 m. S.E. of Raleigh. Norf. & S'thrn; Atl. Coast Line; Kinston & Snow Hill R.Rs. Tel. Exp. Banks. Hosiery, cotton yarn, silk, lumber and shingle mills, tobacco stemmeries, machine works, brick plants. Important cotton, tobacco, shipping and trucking point.					
Carolina Evangel.....	1906	8	11x15	1.00	
NORTH CAROLINA CHRISTIAN MISSIONARY CONVENTION, Publishers.					
Free Press.....	1898	4	15x22	4.00	750
D. T. EDWARDS, Editor; FREE PRESS COMPANY, Publishers.					
Free Will Baptist Advocate (Negro).....	1882	8	15x22	1.00	1,550
B. R. COWARD, Editor; FREE WILL BAPTIST ADVOCATE COMPANY, Publishers.					
LAGRANGE, pop. 853 (O 3); LENOIR Co. (S.E.), pop. 18,639. 12 m. N.W. of Kinston. Norf. & S'thrn Ry. Tel. Exp. Banks. Buggy and spoke factories, cannery, brick works.					
Sentinel.....	1899	4	18x24	1.00	750
D. H. PETREE, Editor and Publisher.					
LAURINBURG †, pop. 1,334 (L 4); SCOTLAND Co. (S.), pop. 12,553. 20 m. S.E. of Rockingham. Seab. Air Line R.R. Tel. Exp. Bank.					
Exchange.....	1882	4	20x26	1.00	700
MAC CAMERON, Editor and Publisher.					
LEAKSVILLE, pop. 688 (K 1); ROCKINGHAM Co. (N.), pop. 33,163. On Dan R., 25 m. S.W. of Danville, Va. Danv. & West. R.R. Tel. Exp. Bank. Cotton and tobacco factories, two woolen mills and two roller mills.					
Gazette.....	1888	8	15x22	1.00	500
J. T. DARLINGTON, Editor and Publisher.					
LENOIR †, pop. 1,296 (F 1½); CALDWELL Co. (N.W.), pop. 15,694. 70 m. N.W. of Charlotte. Car. & N'hwest.; Caldwell & N'thrn R.Rs. Tel. Exp. Bank. Tanneries, planing mill, cotton mills, furniture factories, etc.					
News.....	1898	4	15x22	1.00	900
H. C. MARTIN, Editor and Publisher.					
Topic.....	1875	4	18x24	1.00	11,300
W. M. MOORE, Editor; TOPIC PUBLISHING COMPANY.					
LEXINGTON †, pop. 1,234 (J 2); DAVIDSON Co. (W.C.), pop. 23,403. 16 m. N.E. of Salisbury. S'thrn Ry. Tel. Exp. Banks. Gold, silver and zinc found in the county. Cotton spinning and weaving mills, foundry, machine shops, flour mills, large chair and furniture factories, etc. Mining, lumbering and agricultural district.					
Dispatch.....	1882	8	12	17x24	1.00
H. B. VARNER, Editor and Publisher.					
LILLINGTON †, pop. *65 (M 3); HARNETT Co. (C.), pop. 15,988. 35 m. S.W. of Raleigh. Raleigh & South. R.R. Tel. Exp. Banks.					
News.....	1904	4	17x24	1.00	*1,263
J. E. LIGON, Editor and Publisher.					
LINCOLNTON †, pop. 828 (G 2½); LINCOLN Co. (S.W.), pop. 15,498. On Little Catawba R., 32 m. N.W. of Charlotte. Seab. Air Line; Car. & N'hwest. R.Rs. Tel. Exp. Bank. Paper mill, cotton and furniture factories.					
Lincoln County News.....	1894	4	18x24	1.50	*2,028
MILTON TIDDY, Editor and Publisher.					
Times.....	1907	4	17x24	1.00	11,100
L. B. THOMPSON, Editor and Publisher.					
LITTLETON, pop. — (O 1); HALIFAX Co. (N.E.), pop. 30,793, and WARREN Co. (N.), pop. 19,151. 15 m. W. of Weldon. Seab. Air Line R.R. Tel. Exp. Bank. Cotton mill.					
News Reporter.....	1896	8	15x22	1.00	
T. R. WALKER, Editor; T. R. WALKER & SON, Publishers.					
Times-Herald.....	1906	8	13x20	1.00	740
E. W. EDWARDS, Editor; TIMES-HERALD PUBLISHING COMPANY.					
LOUISBURG †, pop. 1,178 (N 1); FRANKLIN Co. (N.E.C.), pop. 25,116. On Tar R., 34 m. N.E. of Raleigh. Seab. Air Line R.R. Tel. Exp. Banks. Trade center for cotton, tobacco, etc.					
Franklin Times.....	1870	8	15x22	1.00	2,000 SEE ADVT.
A. F. JOHNSON, Editor and Publisher.					
LUMBERTON †, pop. 849 (M 4); ROBESON Co. (S.), pop. 40,371. On Lumber R., 68 m. W.N.W. of Wilmington. Seab. Air Line; Raleigh & Charlest. R.Rs. Tel. Exp. Banks. Active trade in pine lumber, leaf tobacco, cotton, and other produce.					
Robesonian.....	1870	4	20x26	1.50	2,600
J. A. SHARPE, Editor; ROBESONIAN PUBLISHING COMPANY.					
MADISON, pop. 813 (K 1); ROCKINGHAM Co. (N.), pop. 33,163. 14 m. W. of Wentworth. S'thrn Ry.; Norf. & West. R.R. Tel. Exp. Bank.					
Herald.....	1906	4	18x24	1.00	
CHARLES O. McMICHAEL, Editor and Publisher.					

CIRCULATION: Bold face—sworn. * Detailed statement. † Publisher's report. Plain figures—estimated. POPULATION: Census of 1900. * Estimated. † County Seat. ‡ Size of page.

	<i>Estab.</i>	<i>Pages.</i>	<i>Size.</i>	<i>Sub.</i>	<i>Circ.</i>
MARION †, pop. 1,116 (E 2); McDowell Co. (W.), pop. 12,567. 45 m. E. by N. of Asheville. S'thrn Ry.; Car. Clinchfield & Ohio R.R. Tel. Exp. Banks. Gold mined in vicinity. Planing, cotton and knitting mills, furniture and wood working factories, foundry and machine shop. Veneer plant. Iron and marble industries. Farming and stock raising.					
McDowell Democrat.....Thursday.....	1890	8	15×22	1.00	1900
S. E. WHITTEN, Editor; McDowell Publishing Company.					
MARSHALL † pop. 337 (D 2); Madison Co. (W.), pop. 20,641. 22 m. N.W. of Asheville. S'thrn Ry. Tel. Exp. Bank.					
French Broad News.....Thursday.....	1907	4	15×22	1.00	
J. C. RAMSEY, Editor; Western Carolina Printing Company (Inc.), Publishers.					
Madison County Record.....Friday.....	1901	8	15×22	1.00	1769
J. R. SWANN, Editor and Publisher.					
MARSHVILLE, pop. 349 (J 3½); Union Co. (S.), pop. 27,156. 10 m. E. of Monroe. Seab. Air Line R.R. Tel. Exp. Bank. Farming district.					
Carolina Union Farmer.....Thursday.....	1908	4	16×22	.75	
J. Z. GREEN, Editor; J. Z. GREEN & L. E. HUGGINS, Publishers.					
Our Home.....Tuesday.....	1892	4	17×24	1.00	
J. Z. GREEN, Editor; J. Z. GREEN & L. E. HUGGINS, Publishers.					
MAXTON, pop. *1,250 (L 4); ROBESON Co. (S.), pop. 40,371. 36 m. S.W. of Fayetteville. Seab. Air Line; Atl. Coast Line R.Rs. Tel. Exp. Bank. Cotton district.					
Scottish Chief.....Friday.....	1886	6	15×22	1.25	1,000
W. B. HARKER, Editor and Publisher.					
MEBANE, pop. *750 (L 1½); ALAMANCE Co. (N.C.), pop. 25,665. 9 m. E.S.E. of Graham. S'thrn Ry. Tel. Exp. Bank. Furniture factory. Cotton, grain and tobacco grown.					
Leader.....Thursday.....	1909	4	18×24	1.00	
J. O. FOX, Editor and Publisher.					
MOCKSVILLE †, pop. 745 (H 2); DAVIE Co. (W.C.), pop. 12,115. 27 m. S.W. of Winston-Salem. S'thrn Ry. Tel. Exp. Bank. Planing, lumber, flour, and other mills. Tobacco and farming district.					
Courier.....Thursday.....	1905	4	18×24	1.00	800
ROLAND HARRIS, Editor and Publisher.					
Davie Record.....Thursday.....	1899	4	15×22	.50	11,000
C. FRANK STROUD, Editor and Publisher.					
MONROE †, pop. 2,427 (J 3½); Union Co. (S.), pop. 27,156. 22 m. S.E. of Charlotte. Seab. Air Line R.R. Tel. Exp. Bank. Cotton mills, etc.					
Enquirer.....Thursday.....	1873	4	20×26	1.00	4,000
B. CLEGG ASHCRAFT, Editor; ASHCRAFT BROS., Publishers.					
Journal.....Tuesday.....	1894	4	20×26	1.00	*1,327
R. F. BEASLEY, Editor; G. M. BEASLEY & Bro., Publishers.					
MOORESVILLE, pop. 1,533 (H 2½); IREDELL Co. (W.C.), pop. 29,064. 28 m. N. of Charlotte. S'thrn Ry. Tel. Exp. Bank. Four cotton factories, pants factory, furniture factory.					
Enterprise.....Thursday.....	1896	4	17×24	1.00	1900
J. BAILEY ROBESON, Editor and Publisher.					
MORAVIAN FALLS, pop. *50 (G 1); WILKES Co. (N.W.), pop. 26,872. 4 m. S.W. of Wilkesboro, nearest railroad, tel. and exp. sta. S'thrn Ry. Bank, North Wilkesboro.					
Yellow Jacket.....Fortn'tly (Th.).....	1895	4	13×20	.30	
R. DON LAWS, Editor and Publisher.					
MOREHEAD CITY, pop. 1,379 (Q 4); CARTERET Co. (E.), pop. 11,811. On Bogue Sound, 37 m. S.E. of New-Bern. Norf. & S'thrn R.R. Tel. Exp. Bank.					
Enterprise.....Thursday.....	1908	4	15×22	1.00	
WEBB & GASKILL, Editors and Publishers.					
MORGANTON †, pop. 1,938 (F 2); BURKE Co. (W.), pop. 17,699. On Catawba R., 64 m. N.W. of Charlotte. S'thrn Ry. Tel. Exp. Banks. Mineral and farming district. State Hospital for the Linsane and State School for the Deaf and Dumb.					
News-Herald.....Thursday.....	1885	4	20×26	1.00	1,500
T. G. COBB, Editor and Publisher.					
MOUNT AIRY, pop. *5,000 (H 1); SURRY Co. (N.W.), pop. 25,515. Abt. 45 m. N.W. of Winston. Mt. Airy & East. R.R.; S'thrn Ry. Tel. Exp. Bank. Fifteen tobacco factories and cotton and woolen mills. Extensive granite quarries. Summer resort.					
Blue Ridge Breeze.....Evg. e.z. Sun.....	1908	4	20×26	2.00	11,500
T. B. GARNER, Editor; BLUE RIDGE PRINTING COMPANY, Publishers.					
News.....Thursday.....	1880	8	13×20	1.00	1,000
J. E. JOHNSON, Editor and Publisher.					
MOUNT OLIVE, pop. *1,200 (N 3); WAYNE Co. (E.C.), pop. 31,356. 14 m. S. of Goldsboro. Atl. Coast Line R.R. Tel. Exp. Banks.					
Tribune.....Thursday.....	1904	4	18×24	1.00	12,100
FRED R. MINTZ, Editor and Publisher.					
MURFREESBORO, pop. 657 (P 1); HERTFORD Co. (N.E.), pop. 14,204. 9 m. N.W. of Winton. Railroad, tel. and exp. sta., Conway. Seab. Air Line R.R. Bank.					
Index.....Friday.....	1885	4	17×24	1.00	
W. M. DAY, Editor; HICKS PUBLISHING COMPANY.					
MURPHY †, pop. 604 (A 3); CHEROKEE Co. (E.S.W.), pop. 11,860. 70 m. S. of Knoxville, Tenn. Louisv. & Nash. R.R.; S'thrn Ry. Tel. Exp. Bank. Tobacco raising, mining and timber section.					
Cherokee Scout.....Tuesday.....	1890	4	18×24	1.00	11,200
MERONEY & TOWNS, Editors and Publishers.					
NASHVILLE †, pop. 479 (O 2); NASH Co. (N.E.C.), pop. 25,478. 40 m. E.N.E. of Raleigh. Atl. Coast Line R.R. Tel. Exp. Bank. Lumber mills, carriage shops, planing mills, shuttle factory, oil mill, brick yards. Tobacco market.					
Graphic.....Thursday.....	1895	4	15×22	1.00	1,500
M. W. LINCKE, Editor and Publisher.					

CIRCULATION: Bold face—sworn. * Detailed statement. † Publisher's report. Plain figures—estimated.
POPULATION: Census of 1900. * Estimated. † County Seat. ‡ Size of page.

			<i>Estab.</i>	<i>Pages.</i>	<i>Size.</i>	<i>Sub.</i>	<i>Circ.</i>
NEW-BERN †, pop. *12,000 (P 3); CRAVEN Co. (E.), pop. 24,160. On Neuse R., at mouth of Trent R., 88 m. N.E. of Wilmington. Norf. & S'thrn: Atl. Coast Line R.Rs. Steamboat nav. on river. Tel. Exp. Banks. Manufactures agricultural implements, cotton seed oil, carriages, wood pulp, barrels and boxes. Important oyster and fish market. Exports truck, cotton and lumber.							
Journal.....	{	Morn. ex. Mon...Ind. Dem.....	1882	4	18x24	4.00	800
		Sunday edition.....		4	20x24		800
Journal—in two parts Tues. & Fri. Weekly.....		Ind. Dem.....	1878	8	18x24	1.00	2,500
CHARLES L. STEVENS, Editor and Publisher.							
Sun.....		Evg. ex. Sun.....Democratic.....	1907	8	15x22	5.00	1,500
Sun.....		Thursday.....Democratic.....	1907	8	15x22	1.00	
OWEN G. DUNN, Editor; NEW-BERN PUBLISHING COMPANY.							
NEWTON †, pop. 1,583 (G 2); CATAWBA Co. (W.C.), pop. 22,133. 44 m. N.N.W. of Charlotte. Car. & N'hwst. R.R.; S'thrn Ry. Tel. Exp. Banks. Three cotton factories, lumber mills, large hosiery, flour and grist mills. Catawba College.							
Catawba County News.....		Tues. & Fri.....Democratic.....	1903	4	18x24	1.00	1,500
C. H. MERANE, Editor; CATAWBA COUNTY NEWS PUBLISHING COMPANY.							
Enterprise.....		Thursday.....Democratic.....	1879	4	20x26	1.00	11,700
F. M. WILLIAMS, Editor and Publisher.							
NORTH WILKESBORO, pop. 918 (G 1); WILKES Co. (N.W.), pop. 26,872. 1 m. from Wilkesboro. S'thrn Ry. Tel. Exp. Banks. Large steam tannery, sash, door and blind, shingle, cross arm and bracket, and coffin factories, foundry and machine shops, flour mill, canning, furniture and box factories.							
Hustler.....		Friday.....Democratic.....	1896	4	17x24	1.00	650
W. E. PHARR, Editor; HUSTLER PUBLISHING COMPANY (INC.).							
ORIENTAL, pop. *750 (Q 3½); PAMLICO Co. (E.), pop. 8,015. 10 m. S.E. of Bayboro. Norf. & S'thrn R.R. Tel. Exp. Bank.							
News.....		Saturday.....Independent..	1909	4	11x16	1.00	
E. J. LAND, Editor; E. J. LAND & Co., Publishers.							
OXFORD †, pop. 2,059 (M 1); GRANVILLE Co. (N.), pop. 23,263. 42 m. N. of Raleigh. S'thrn Ry.; Seab. Air Line R.R. Tel. Exp. Banks. Five leaf tobacco warehouses, buggy factories, furniture factory, cotton mill. Tobacco and cotton staple products. Masonic orphan asylum.							
Orphans' Friend and Masonic Journal.....		Friday.....{ Masonic & Family..... }	1876	4	18x24	1.00	4,000
OXFORD ORPHAN ASYLUM, Publishers.							
Public Ledger.....		Friday.....Democratic.....	1888	8	15x22	1.25	1,100
FRANK M. & M. MOTT PINNIX, Editors and Publishers.							
PINEHURST, pop. *50 (L 5); MOORE Co. (C.), pop. 23,622. 5 m. W. of Southern Pines, nearest banking town (Elec. car conn.). Aberd. & Asheb. R.Rs. Tel. Exp. Winter resort.							
Outlook.....		{ Saturday dur. season, fr o m Nov. to May... }	1897	8-12	10x14	1.00	4,738
HERBERT L. JILLSON, Editor; OUTLOOK PUBLISHING COMPANY.							
PITTSBORO †, pop. 424 (L 2); CHATHAM Co. (C.), pop. 23,912. Abt. 34 m. W. by S. of Raleigh. Seab. Air Line R.R. Tel. Exp. Bank. Saw and grist mills, etc.							
Chatham Record.....		Wednesday.....Democratic.....	1878	4	18x24	1.50	600
H. A. LONDON, Editor and Publisher.							
North Carolina Index (Negro).....		Saturday.....	1903	4	15x22	1.00	500
J. C. STANTON, Editor and Publisher.							
PLYMOUTH †, pop. 1,011 (Q 2); WASHINGTON Co. (E.), pop. 10,698. On Roanoke R., 57 m. S. W. of Elizabeth City. Atl. Coast Line; Norf. & S'thrn R.Rs. Steamers fr. Balt. & Norfolk. Tel. Exp. Bank.							
Roanoke Beacon.....		Friday.....Local.....	1889	8	15x22	1.00	800
C. V. W. AUBSON, Editor and Publisher.							
RAEFORD, pop. *1,500 (L 3½); CUMBERLAND Co. (S.C.), pop. 29,240. 23 m. S.W. of Fayetteville. Aberdeen & Rockfish R.R. Tel. Exp. Bank. Cotton, lumber, shingle and stave mills. Grain, cotton and tobacco grown.							
Facts and Figures.....		Thursday.....Democratic.....	1904	4	18x21	1.00	
D. SCOTT POOLE, Editor and Publisher.							
RALEIGH †, pop. *29,000 (M 2); WAKE Co. (C.), pop. 54,626. The State Capital. 133 m. N.N.W. of Wilmington. S'thrn Ry.; Seab. Air Line; Raleigh & Southp.; Norf. & S'thrn R.Rs. Tel. Exp. Banks. Important center of the cotton and tobacco trade. Manufactures of cottonseed oil, fertilizers, cars, carriages, etc. Cotton mills. State house, State Penitentiary, State Insane Asylum, asylums for the deaf, dumb and blind, and other institutions.							
American.....		Semi-monthly..Jr. O. U. A. M.....	16	11x16	1.00		15,500
W. E. FAISON, Editor; NATIONAL COUNCIL JR. O. U. A. M., Publishers.							
Baptist Sentinel.....		Thursday.....Baptist.....	1898	8	11x16	1.00	1,750
C. S. BROWN, D.D. & E. E. SMITH, D.D., Editors; SENTINEL PUBLISHING COMPANY.							
Biblical Recorder.....		Wednesday.....Baptist.....	1883	16	11x16	1.50	113,487
HIGHT C. MOORE, Editor; BIBLICAL RECORDER COMPANY, Publishers.							
Caucasian.....		Thursday.....Republican.....	1882	4	17x24	1.00	
MARION HUTLER, Editor; CAUCASIAN PUBLISHING COMPANY.							
Christian Advocate.....		Thursday.....Methodist.....	1855	16	11x16	1.50	8,000
T. N. IVEX, D.D., Editor; RALEIGH ADVOCATE COMPANY, Publishers.							
Evening Times—see Saturday Evening Capital.....		Evg. ex. Sun.....Democratic.....	1876	8	15x22	5.00	*5,470
Farmer and Mechanic.....		Tuesday.....Non-partisan.....	1877	16	11x17	1.00	7,200
NEWS AND OBSERVER PUBLISHING COMPANY.							
News and Observer.....		Morn. ex. Mon...Democratic.....	1872	8-16	17x22	6.00	*14,451
News and Observer.....		Thursday.....Democratic.....	1872	4	17x22	1.00	7,000
JOSEPHUS DANIELS, Editor; NEWS AND OBSERVER PUBLISHING COMPANY.							

Continued on next page.

CIRCULATION: Bold face—sworn. * Detailed statement. † Publisher's report. Plain figures—estimated. POPULATION: Census of 1900. * Estimated. † County Seat. Size of page.

Estab. Pages, Size, Sub. Circ.

RALEIGH † (Continued)		<i>Estab.</i>	<i>Pages</i>	<i>Size</i>	<i>Sub.</i>	<i>Circ.</i>
North Carolina Booklet.....	Quarterly.....	Historical.....	1901	80	6x9	1.00
MISS MARY HILLIARD HINTON & MRS. E. E. MOFFITT, Editors; NORTH CAROLINA SOCIETY DAUGHTERS OF THE REVOLUTION, Publishers.						
North Carolina Education.....	Monthly.....	Educational.....	1907	32	9x12	1.00 4,500
E. C. BROOKS & W. F. MARSHALL, Editors; W. F. MARSHALL, Publisher.						
North Carolina Sunday School Beacon.....	} Quarterly.....	Sunday School.....	16	7x10	.25	1,500
NORTH CAROLINA SUNDAY SCHOOL ASSOCIATION, Publishers.						
Progressive Farmer.....	Thursday.....	Agricultural.....	1886	16-24	11x16	1.00* 44,116
CLARENCE H. POE, Editor; AGRICULTURAL PUBLISHING COMPANY. SEE ADVT.						
Saturday Evening Capital— weekly ed. of Evening Times J. V. SIMMS, Editor and Publisher.	} Saturday.....	Democratic.....	1901	4	17x22	.25 2,000
RED SPRINGS, pop. 858 (I 4); ROBESON Co. (S.), pop. 40,371. 25 m. S.W. of Fayetteville. Atl. Coast Line; Red Spgs. & Bowmore R.Rs. Tel. Exp. Bank. Twelve saw mills.						
Citizen.....	Friday.....		1902	4	15x22	
R. B. BRANCH, Editor and Publisher.						
REIDSVILLE, pop. *4,500 (K 1); ROCKINGHAM Co. (N.), pop. 33,163. 24 m. S.W. of Danville, Va. S'th'n Ry. Tel. Exp. Banks. Tobacco growing section. Tobacco warehouses and factories, and a cotton mill.						
Review.....	Tues. & Fri.....	Democratic.....	1889	8	17x24	1.00 12,650
REVIEW COMPANY (Inc.), Publishers.						
Webster's Weekly.....	Thursday.....	Independent..	1871	8	15x22	1.00 1,250
J. H. WEBSTER, Editor and Publisher.						
RICH SQUARE, pop. 232 (P 1); NORTHAMPTON Co. (N.E.), pop. 21,150. 25 m. S.E. of Weldon. Seab. Air Line R.R. Tel. Exp. Bank. Agriculture and lumbering.						
Roanoke-Chowan Times.....	Thursday.....	Independent..	1892	8	15x22	1.00 2,825
ANDREW J. CONNER, Editor and Publisher.						
ROCKINGHAM †, pop. 1,507 (K 9½); RICHMOND Co. (S.), pop. 15,855. 50 m. W. by S. of Fayetteville. Seab. Air Line R.R. Tel. Exp. Bank. Nine cotton factories.						
Post.....	Thursday.....	Democratic.....	1900	8	15x22	1.00
A. L. FLETCHER, Editor; POST COMPANY, Publishers.						
ROCKY MOUNT, pop. 2,937 (O 2); NASH Co. (N.E.C.), pop. 25,478 and EDGECOMBE Co. (E.C.), pop. 26,591. 41 m. N. of Goldsboro. Atl. Coast Line R.R. Tel. Exp. Banks. Cotton, knitting and lumber mills, sash and door factory, telephone instrument works, ice factory. Railroad center.						
Record.....	Friday.....	Democratic.....	1897	8	15x22	1.00
J. H. HERRERT, Editor; ROCKY MOUNT PUBLISHING COMPANY.						
Twin County Echo.....	Thursday.....	Democratic.....	1905	4	18x24	1.00
FRANK A. HAMPTON, Editor; H. R. KINLAW & FRANK A. HAMPTON, Publishers.						
ROWLAND, pop. *759 (L 4½); ROBESON Co. (S.), pop. 40,371. 21 m. S.W. of Lumberton. Atl. Coast Line R.R. Tel. Exp. Bank. Cotton seed oil and fertilizer factories.						
Sun.....	Thursday.....	Democratic.....	1908	4	15x22	1.00
A. C. JOHNSTON, Editor; J. P. WIGGINS & C. J. MCCALLUM, Publishers.						
ROXBORO †, pop. 1,021 (M 1); PIRSON Co. (N.), pop. 16,685. 55 m. N.N.W. of Raleigh. Norf. & West. R.R. Tel. Exp. Banks. Farming and tobacco raising section.						
Courier.....	Wednesday.....	Democratic.....	1881	8	13x20	1.00 900
JOHN A. NOELL, Editor and Publisher.						
RURAL HALL, pop. *300 (J 1); FORSYTH Co. (N.W.), pop. 35,251. 11 m. N. of Winston-Salem. S'th'n Ry. Tel. Exp. Bank. Veneer and handle factories. Grain and tobacco grown.						
Messenger.....	Tuesday.....	Local.....	1908	8	11x16	.50
S. L. VEST, Editor; MESSENGER JOB PRINT, Publisher.						
RUTHERFORDTON †, pop. 880 (F 3); RUTHERFORD Co. (S.W.), pop. 25,101. 78 m. W. by N. of Charlotte. Seab. Air Line R.R.; S'th'n Ry. Tel. Exp. Banks. Large leather and harness factories.						
Sun.....	Thursday.....	Democratic.....	1903	8	15x22	1.00 1,500
W. T. B. BELL, Editor; SUN PUBLISHING COMPANY.						
SALISBURY †, pop. 6,277 (J 2); ROWAN Co. (W.C.), pop. 31,066. 41 m. N.N.E. of Charlotte. S'th'n Ry. Tel. Exp. Banks. Car shops, three large cotton mills, novelty works, hosiery mill and other factories.						
Carolina Watchman.....	Wednesday.....	Democratic.....	1904	6	18x24	1.00 7,000
WILLIAM H. STEWART, Editor and Publisher.						
Evening Post—see Post.....	Evg. ex. Sun.....	Democratic.....	1905	8	15x22	4.00
Piedmont Advocate (Negro).....	Saturday.....	Non-partisan..	1907	4	13x20	.75
THOMAS W. WALLACE & J. E. KWEGYIR-AGBREY, Editors; PIEDMONT PUBLISHING Co.						
Post—weekly edition of Evening Post.....	} Wednesday.....	Democratic.....	1905	8	15x22	1.00
JOHN N. JULIAN, Editor; POST PUBLISHING COMPANY.						
SANFORD †, pop. 1,044 (L 2½); LEE Co. (C.), pop. —. 33 m. N.W. of Fayetteville. S'th'n Ry.; Seab. Air Line; Atl. Coast Line R.Rs. Tel. Exp. Bank. Farming country.						
Express.....	Friday.....	Democratic.....	1886	4	16x22	1.00 900
P. H. & D. L. ST. CLAIR, Editors and Publishers.						
Lee County Times.....	Thursday.....	Democratic.....	1908	8	18x24	1.00
L. H. GIBBONS, Editor; LEE COUNTY PUBLISHING COMPANY.						
SCOTLAND NECK, pop. *1,750 (P 1½); HALIFAX Co. (N.E.), pop. 30,793. 80 m. N.E. of Raleigh. Atl. Coast Line R.R. Tel. Exp. Banks. Cotton district. Lumber industries, knitting, cotton and oil mills, buggy factories.						
Commonwealth.....	Thursday.....	Democratic.....	1885	4	18x24	1.00 1,100
J. C. HARDY, Editor and Publisher.						
SELMA, pop. *1,299 (N 2½); JOHNSTON Co. (E.C.), pop. 32,250. 3 m. N.E. of Smithfield. Atl. Coast Line R.R.; S'th'n Ry. Tel. Exp. Bank.						
News.....	Thursday.....	Democratic.....	1904	8	15x22	1.00 *1,050
G. B. CRAVEN, Editor and Publisher.						

CIRCULATION: Bold face—sworn. * Detailed statement, † Publisher's report. Plain figures—estimated.
POPULATION: Census of 1900. * Estimated. † County Seat. ‡ Size of page.

	<i>Estab.</i>	<i>Pages.</i>	<i>Size.</i>	<i>Sub.</i>	<i>Circ.</i>
SHELBY †, pop. 1,874 (F 3); CLEVELAND Co. (W.), pop. 25,078. 54 m. W. of Charlotte. Lawndale Ry.; S'thrn Ry.; Seab. Air Line R.R. Tel. Exp. Banks. Three cotton mills, cotton seed oil mill, 2 sash, door and blind factories, foundry, iron works, roller mill, etc. Large shipping trade in cotton.					
Aurora.....Friday.....Republican.....	1875	8	15x22	1.00	
ISAAC S. LONDON, Editor and Publisher.					
Cleveland Star.....Tues. & Fri.....Democratic.....	1891	6	15x22	1.00	3,500
H. T. HUDSON, Editor; STAR PUBLISHING COMPANY (Inc.).					
SILER CITY, pop. 440 (L 2); CHATHAM Co. (C.), pop. 23,912. 18 m. W. of Pittsboro. S'thrn Ry. Tel. Exp. Banks.					
Grit.....Wednesday.....Non-partisan.....	1904	4	17x24	1.00	700
ISAAC S. LONDON, Editor and Publisher.					
SMITHFIELD †, pop. 794 (N 2½); JOHNSTON Co. (E.C.), pop. 32,250. 27 m. S.E. of Raleigh, on Neuse R. Atl. Coast Line R.R. Tel. Exp. Bank. Lumber mill, cotton factory. Grain, cotton, and tobacco district. Tobacco market.					
Herald.....Friday.....Democratic.....	1882	8	15x22	1.00	2,782
BEATY & LASSITER, Editors and Publishers.					
Journal.....Friday.....Republican.....	1908	8	15x22	1.00	
J. C. STANCL, Editor; SMITHFIELD JOURNAL PUBLISHING COMPANY (Inc.).					
SNOW HILL †, pop. *500 (O 2½); GREENE Co. (E.), pop. 12,038. 16 m. N. of Kinston. Kings-ton & Snow Hill R.R. Tel. Exp. Bank. Cotton, corn and tobacco.					
Pitchfork.....Friday.....Independent.....	1909	8	13x20	.80	
G. A. JONES, Editor and Publisher.					
Square Deal.....Thursday.....Independent.....	1908	12	13x19	.80	
G. A. JONES, Editor and Publisher.					
Standard-Laonic.....Thursday.....Democratic.....	1896	8	15x22	1.00	825
J. E. DEBNAM, Editor; SNOW HILL PUBLISHING COMPANY (Inc.).					
SOUTHERN PINES, pop. 517 (L 3); MOORE Co. (C.), pop. 23,622. 20 m. S. of Jonesboro. Seab. Air Line R.R. Tel. Exp. Bank. Market for small fruits, berries, peaches and grapes.					
Tourist.....Friday.....Local.....	1904	8	11x15	1.00	
SOUTHERN PINES PUBLISHING COMPANY.					
SOUTHPORT †, pop. 1,536 (N 6); BRUNSWICK Co. (S.E.), pop. 12,657. 20 m. S. by W. of Wilmington. Steam. conn. with Wilmington. Tel. Exp. Bank.					
Herald.....Thursday.....Democratic.....	1905	4	15x22	1.00	1,000
HOWARD C. CURTIS, Editor and Publisher.					
SPARTA †, pop. 501 (G 1); ALEGHANY Co. (N.W.), pop. 7,759. On New R. 35 m. N. of Wilkes-boro. Nearest railroad, tel. and exp. sta., Galax, Va. Norf. & West. R.R. Bank.					
Star.....Thursday.....Democratic.....	1889	4	18x24	1.00	3,000
A. S. CARSON, Editor; STAR PUBLISHING COMPANY.					
SPENCE, pop. *1,000 (J 2); ROWAN Co. (W.C.), pop. 31,066. 2 m. N.E. of Salisbury. S'thrn Ry. Tel. Exp. Bank.					
Crescent.....Friday.....Non-partisan.....	1908	4	15x22	1.00	1500
GEO. B. CRAVEN & A. W. HICKS, Eds.; SPENCER PUBLISHING AND PRINTING Co. (Inc.).					
SPRING HOPE, pop. *1,250 (N 2); NASH Co. (N.E.C.), pop. 25,478. 10 m. W. of Nashville. Atl. Coast Line R.R. Tel. Exp. Banks. Wagon, box and furniture factories, saw mills. Fine farming district.					
Leader.....Friday.....Ind. Dem.....	1909	8	13x20	1.00	
ROBERT E. RANSON, Editor; WALTER BUCK & ROBERT E. RANSON, Publishers.					
STATESVILLE †, pop. 3,141 (H 2); IREDELL Co. (W.C.), pop. 29,064. 47 m. N. of Charlotte. S'thrn Ry. Tel. Exp. Bank. Manufactures leather, cotton, tobacco, soda water, furniture, etc. Local trade center.					
Landmark.....Tues. & Fri.....Democratic.....	1874	8	15x22	2.00	2,300
R. R. CLARK, Editor and Publisher.					
Sentinel.....Mon. & Thurs.....Democratic.....	1893	8	18x24	1.00	
J. J. GUNTHER, Editor; VANCE NORWOOD & J. J. GUNTHER, Publishers.					
SUNLIGHT, pop. *100 (O 1); HALIFAX Co. (N.E.), pop. 30,793. 20 m. W. of Halifax. (R.R. name, Summit.) Seab. Air Line R.R. Tel. Wilkesboro. Exp. Bank, North Wilkesboro. Farming.					
People's Friend (Negro).....Semi-monthly.....Non-sectarian.....	1902	4	13x20	.60	650
REV. CHARLES ZOLICOFFER, Editor and Publisher.					
SYLVA, pop. 281 (C 3); JACKSON Co. (S.W.), pop. 11,853. 3 m. N. of Webster. S'thrn Ry. Tel. Exp. Bank, Waynesville.					
Jackson County Journal.....Friday.....Democratic.....	1904	8	11x18	1.00	700
JOURNAL PUBLISHING COMPANY.					
TARBORO †, pop. 2,499 (O 2); EDGEcombe Co. (E.C.), pop. 26,591. Abt. 70 m. E. by N. of Raleigh, on Tar R. Atl. Coast Line; East Car. R.Rs. Tel. Exp. Banks. Three cotton seed oil mills, three cotton factories and two knitting mills, oil refinery, dye works, lumber mills, fertilizer factory. Cotton, peanut, tobacco, and corn district.					
Southerner.....Evg. ex. Sun.....Democratic.....	1899	4	15x22	4.80	1315
Southerner.....Thursday.....Democratic.....	1822	4	20x26	1.00	11,175
FRANK POWELL, Editor and Publisher.					
TAYLORSVILLE †, pop. 413 (G 2); ALEXANDER Co. (W.), pop. 10,960. 19 m. N.W. of Statesville. S'thrn Ry. Tel. Exp. Bank.					
Mountain Scout.....Wednesday.....Local.....	1902	8	15x22	1.00	1850
O. E. CROWSON, Editor and Publisher.					
THOMASVILLE, pop. — (J 2); DAVIDSON Co. (W.C.) pop. 23,403. 27 m. N.E. of Salisbury. S'thrn Ry.; Car. Val. R.R. Tel. Exp. Bank. Chair, spoke and handle, furniture factories, wagon, veneer and wood factories, machine shops, etc.					
Charity and Children.....Thursday.....Religious.....		4	16x22	1.00	12,000
ARCHIBALD JOHNSON, Editor and Publisher.					
Times.....Wednesday.....Democratic.....	1890	4	15x22	.50	1,000
J. F. WESTMORELAND, Editor; TIMES COMPANY, Publishers.					

CIRCULATION: Bold faces—sworn. * Detailed statement. † Publisher's report. Plain figures—estimated. POPULATION: Census of 1900. * Estimated. † County Seat. ‡ Size of page.

	<i>Estab.</i>	<i>Pages.</i>	<i>Size.</i>	<i>Sub.</i>	<i>Circ.</i>
TROY †, pop. 878 (K 3); MONTGOMERY Co. (S.W.C.), pop. 14,197. 35 m. N. of Wadesboro. Abert & Asheb.; Durham & Charlotte R.Rs. Tel. Exp. Bank. Agricultural interests.					
Montgomeryian Thursday Democratic.....	1905	4	18×24	1.00	700
W. F. HUNSCCKER, Editor and Publisher.					
TRYON, pop. 324 (E 3); POLK Co. (S.W.), pop. 7,004. 5 m. S.W. of Columbus. S'th'n Ry. Tel. Exp. Bank.					
Bee Saturday..... Independent ..	1896	4	16×22	1.00	1500
GEORGE E. MORTON, Editor and Publisher.					
WADESBORO †, pop. 1,546 (K 3½); ANSON Co. (S.), pop. 21,870. 52 m. S.E. of Charlotte. Seab. Air Line; Atl. Coast Line R.Rs. Tel. Exp. Banks. Farming section.					
Ansonian Tues. & Fri..... Democratic.....	1906	4	20×26	1.00	1,500
W. C. BIVENS, Editor and Publisher.					
Messenger and Intelligencer Thursday Democratic.....	1881	8	15×22	1.00	2,750
JAMES G. BOYLIN, Editor and Publisher.					
WAKE FOREST, pop. 823 (N 1½); WAKE Co. (C.), pop. 54,026. 17 m. N.N.E. of Raleigh. Seab. Air Line R.R. Tel. Exp. Bank. Wake Forest College.					
Student Monthly Lit. & Coll.....	1882	72	7×10	1.50	650
STUDENTS OF WAKE FOREST COLLEGE, Editors and Publishers.					
WARRENTON †, pop. 836 (N 1); WARREN Co. (N.), pop. 10,151. 35 m. W. of Weldon. Seab. Air Line R.R. Tel. Exp. Bank. Several large tobacco warehouses. Roller flour mill, furniture factory, lumber mills.					
Record Friday Democratic.....	1892	4	18×24	1.00	1900
HOWARD F. JONES, Editor and Publisher.					
WASHINGTON †, pop. 4,842 (P 2½); BEAUFORT Co. (E.), pop. 26,404. On Tar or Pamlico R., abt. 33 m. N. of New-Berr. Wash. & Vandemere; Atl. Coast Line; Norf. & S'th'n R.Rs. Vessels drawing 8 feet of water reach here from Pamlico Sound. Tel. Exp. Banks. Important export trade, fisheries, large cotton seed mill, saw mills and a large trucking interest.					
News Evg. ex. Sun..... Democratic.....	1909	4	18×24	3.00	
J. L. MAYO, Editor and Publisher.					
Progress Thursday Democratic.....	1886	4	20×26	1.00	1,750
W. K. JACOBSON, Editor and Publisher.					
WAXHAW, pop. 752 (H 4); UNION Co. (S.), pop. 27,156. Abt. 15 m. S.W. of Monroe. Seab. Air Line R.R. Tel. Exp. Bank.					
Enterprise Thursday Republican.....	1900	8	15×22	1.00	
P. T. WAY, Editor and Publisher.					
WAYNESVILLE †, pop. *2,000 (O 2½); HAYWOOD Co. (S.W.), pop. 16,222. Abt. 23 m. S.W. of Asheville. S'th'n Ry. Tel. Exp. Banks. Surrounded by mountains. Trade center for a fruit, live stock and lumber district. Summer resort.					
Courier Thursday Democratic.....	1887	8	15×22	1.00	1,575
W. C. ALEX, Editor; WAYNESVILLE PRINTING COMPANY (Inc.), Publishers.					
Western Carolina Enterprise Friday Republican.....	1908	8	15×22	1.00	*1,045
ENTERPRISE PUBLISHING COMPANY (Inc.).					
WELDON, pop. *2,000 (O 1); HALIFAX Co. (N.E.) pop. 30,798. On Roanoke R., at head of steamboat nav., 96 m. N.E. of Raleigh. Railroad center. Atl. Coast Line; Seab. Air Line R.Rs. Tel. Exp. Banks. Manufactures of flour and farming implements, corn mill, knitting and spinning mills, machine shop, oil mill, cotton gin. Active trade center.					
Roanoke News Thursday Democratic.....	1866	4	20×26	1.50	750
J. W. SLEDGE, Editor and Publisher.					
WHITAKERS, pop. 388 (O 1); EDGECOMBE Co. (E.C.), pop. 26,591. 15 m. N.W. of Tarboro. Atl. Coast Line R.R. Tel. Exp. Bank.					
Tar River Field Monthly Baptist.....	1906	8	11×14	.35	
GROVES C. HEDGEFETH, Editor and Publisher.					
WHITEVILLE †, pop. 604 (M 5); COLUMBUS Co. (S.E.), pop. 21,274. 45 m. W. of Wilmington. Atl. Coast Line R.R. Tel. Exp. Bank.					
News-Reporter Thursday Democratic.....	1904	8	16×22	1.00	11,435
T. L. GANTZ, Editor; COLUMBUS Co. TRUCKERS' REPORTER Co. (Inc.), Publishers.					
WILKESBORO †, pop. 635 (G 1); WILKES Co. (N.W.), pop. 26,872. On Yadkin R., abt. 75 m. W. of Winston-Salem. S'th'n Ry. Tel. Exp. Bank. North Wilkesboro Farming, tobacco raising and fine fruit growing country.					
Chronicle Wednesday..... Democratic.....	1883	4	15×22	1.00	1,100
R. A. DEAL, Editor and Publisher.					
Wilkes Patriot Thursday Republican.....	1906	4	18×24	.75	
PATRIOT PUBLISHING COMPANY (Inc.).					
WILLIAMSTON †, pop. 912 (P 2); MARTIN Co. (E.), pop. 15,383. On Roanoke R., 100 m. E. of Raleigh. Atl. Coast Line R.R. Tel. Exp. Banks. Veneer, lumber and ginning mills, buggy and peanut factories.					
Enterprise Friday Local.....	1899	4	18×24	1.00	1,100
ALFRED E. WHITMORE, Editor; ENTERPRISE PRINTING COMPANY, Publishers.					
Gospel Messenger Monthly Prim. Baptist.....	1878	40	6×9	1.00	12,300
S. HASSELL & J. E. W. HENDERSON, Editors; S. HASSELL, Publisher.					
WILMINGTON †, pop. 21,528 (O 5); NEW HANOVER Co. (S.E.), pop. 25,785. On Cape Fear R., abt. 30 m. fr. its mouth. Atl. Coast Line; Seab. Air Line R.Rs. Steamboats to Fayetteville, and to Baltimore, Charleston, etc. Tel. Exp. Banks. Port of entry and the largest and most active commercial city in the State. Large export trade in cotton, naval stores, lumber, peanuts, etc. Extensively engaged in manufacturing, having rice, grist, saw and planing mills, large turpentine distilleries, cotton, and sash and door factories, foundry and machine shops, etc. In the vicinity are the extensive works of the Navassa Guano Co., making 15,000 tons of fertilizers yearly, and 3 others.					
Carolina Fruit and Truck } Fortn'tly (Th.)... Agricultural... 10 11×21 1.00 900					
Grower's Journal.....					
Z. W. WHITEHEAD, Editor; JOURNAL PUBLISHING COMPANY.					
Evening Dispatch Evg. ex. Sun..... Independent ..	1895	6	16×23	3.00	12,200
JAMES H. COWAN, Editor; R. P. McCLAMMY, Publisher.					

Continued on next page.

CIRCULATION: Bold face—sworn. * Detailed statement. † Publisher's report. Plain figures—estimated.
POPULATION: Census of 1900. * Estimated. † County Seat. ‡ Size of page.

	<i>Estab.</i>	<i>Pages.</i>	<i>Size.</i>	<i>Sub.</i>	<i>Circ.</i>
WILMINGTON † (Continued)					
Home News (Negro).....	Saturday	Non-political.	1907	8 13×20	1.00 11,000
JOHN F. WALKER, Editor; WILLIAM H. MOORE, Publisher.					
Morning Star.....	Morn. ex. Mon.	Democratic.....	1867	8-12 18×24	5.00 3,000
MORNING STAR COMPANY (Inc.), Editors and Publishers.					
Southern Lumber Journal.....	Semi-monthly	Lumber	1898	56 10×13	2.00
Z. W. WHITEHEAD, Editor; ——— Publisher.					
WILSON †, pop. *7,500 (O 2); WILSON Co. (E.C.), pop. 23,596. 24 m. N. of Goldsboro. Atl Coast Line; Norf. & S'thrn R.Rs. Tel. Exp. Banks. Cotton mills, oil mills, buggy, wagon and harness shops, cigarette factory, stemmeries, machine shops, etc. Center of cotton and tobacco trade.					
Radiant.....	{ Quarterly dur. Coll. year. }	Collegiate.....	1907	60 6×9	.50
STUDENT PUBLICATION COMMITTEE OF ATLANTIC CHRISTIAN COLLEGE, Publishers.					
Times.....	Evg. ex. Sun.	Democratic.....	1903	4 15×22	4.00 11,500
Times.....	Tues. & Fri.	Democratic.....	1896	8 15×22	1.00 13,000
P. D. GOLD PUBLISHING COMPANY.					
Zion's Landmark.....	Semi-monthly	Prim. Baptist.	1867	24 7×10	1.50 14,000
F. D. GOLD, Editor; P. D. GOLD PUBLISHING COMPANY.					
WINDSOR†, pop. 597 (Q 1½); BERTIE Co. (N.E.), pop. 20,538. Abt. 115 m. E. by N. of Raleigh, on Cashie R. Wellfngt. & Powellsv. R.R. Tel. Exp. Banks. Farming and lumbering.					
Ledger.....	Thursday	Democratic.....	1884	8 13×20	1.00 1,000
STEPHEN W. KENNEY, Editor and Publisher.					
WINSTON-SALEM †, pop. *22,862 (J 1½); FORSYTH Co. (N.W.), pop. 35,261. 29 m. W. of Greensboro. Norf. & West R.R.; S'thrn Ry. Tel. Exp. Banks. Upwards of 100 factories employing several thousand hands; large tobacco factories, cotton, flour, woolen and knitting mills, furniture, excelsior, wagon, box, shoe, harness, fertilizer and underwear factories, iron foundries and brick yards.					
Journal.....	Morn. ex. Mon.	Democratic.....	1897	8-16 17×22	5.00
J. P. LUCAS, Editor; JOURNAL PUBLISHING COMPANY.					
Southern Tobacco Journal.....	Monday	Trade	1887	36 10×14	2.00 1,200
G. E. WEBB, Editor; SOUTHERN TOBACCO JOURNAL PUBLISHING COMPANY.					
Twin-City Daily Sentinel—see Western Sentinel.....	{ Evg. ex. Sun.	Democratic.....	1886	8 17×24	3.00 *2,535
Union Republican.....	Thursday	Republican.....	1872	8 17×24	1.00 5,285
J. R. GOSLEN, Editor; UNION REPUBLICAN PUBLISHING COMPANY.					
Western Sentinel—semi-weekly edition of Twin-City Daily Sentinel.....	{ Tues. & Fri.	Democratic.....	1856	8 17×24	1.00 2,250
H. R. DWIRE, Editor; SENTINEL PUBLISHING COMPANY.					
YADKINVILLE †, pop. 292 (H 1); YADKIN Co. (N.C.), pop. 14,083. 30 m. W. of Winston. Railroad, tel. and exp. sta., Rockford. S'thrn Ry. Bank. Farming and lumbering.					
Yadkin Ripple.....	Wednesday	Republican.....	1892	4 17×24	1.00 1,800
S. CARTER WILLIAMS, Editor and Publisher.					
YANCEYVILLE †, pop. *450 (L 1); CASWELL Co. (N.), pop. 15,028. 16 m. S. of Danville, Va. Railroad, tel., exp. and banking town, Milton. S'thrn Ry. Grain, tobacco and live stock.					
Caswell County Democrat.....	Thursday	Democratic.....	1900	8 15×22	1.00 900
A. YANCEY KERR, Editor and Publisher.					
Sentinel.....	Thursday	Democratic.....	1908	4 15×22	1.00
T. J. HENDERSON, Editor and Publisher.					

CIRCULATION: Bold face—sworn. * Detailed statement. † Publisher's report. Plain figures—estimated.
POPULATION: Census of 1900. * Estimated. † County Seat. ‡ Size of page.

NORTH DAKOTA.

Population 437,070.

STATE CAPITAL, BISMARCK.

NORTH DAKOTA is bounded north by Manitoba and Saskatchewan, South by South Dakota, east by Minnesota, and west by Montana. Length, east to west, about 355 miles, width, about 200 miles. Land area about 70,195 square miles. The Missouri River furnishes navigation for boats of three to six hundred tons burden. The Red River of the North, also navigable, drains the great wheat valley on its eastern border. That portion of the State east of the Missouri River is mostly rolling prairie; the soil on the Missouri Slope being a black, sandy loam, with clay subsoil; while in the Red River Valley it is a vegetable deposit of unsurpassed richness. West of the Missouri river the land is more broken, with stretches of excellent farming and grazing lands along the line of the Northern Pacific Railroad. In the north is a group of hills of moderate elevation known as Turtle Mountain. In the southwest is a district of eroded clay hills, called the "Bad Lands," generally a good grazing region. The northern and central parts are especially adapted to the raising of wheat and other cereals, potatoes, vegetables and the earlier varieties of corn. The Red River Valley is not equalled on this continent for wheat production. The principal crops of the State are wheat, oats, barley, corn, potatoes, dairy products, butter, cheese, and wool. The rainfall is not great, but seems sufficient for ordinary years. The Missouri River and all small streams and lakes are lined with timber, and west and north of Bismarck are found inexhaustible beds of lignite coal.

The number of newspapers and periodicals published in North Dakota is 351, including 11 daily, 1 semi-weekly, 32 weekly, 1 semi-monthly and 6 monthly. The places of publication number 258, of which 46, designated by a dagger (†), are county seats.

	<i>Estab.</i>	<i>Pages</i>	<i>Size</i>	<i>Sub.</i>	<i>Circ.</i>
ABERCROMBIE, pop. 357 (J 4); RICHLAND Co. (S.E.), pop. 19,379. 15 m. N.N.W. of Wahpeton. Chic. Milw. & St. P. R.R. Tel. Exp. Bank. Wheat and stock raising section. News.....Friday.....Independent.. 1909 8 15x22 1.50 WALTER BERGSTRÖM, Editor and Publisher.					
ADAMS, pop. — (G 2); WALSH Co. (N.E.), pop. 20,265. 14 m. E. of Edmore. Minneap., St. P. & S. Ste. Marie R.R. Tel. Exp. Bank. Budget.....Friday.....Republican..... 1905 8 15x22 1.50 625 E. G. WILBERT, Editor; MRS. RICHIE B. DOHERTY, Publisher.					
ALEXANDER, pop. *100 (B 3); MCKENZIE Co. (W.), pop. 1,968. 25 m. S. of Williston, nearest railroad, tel. and exp. sta. Gt. N'thrn R.R. Bank. McKenzie County Chronicle.....Thursday.....Republican..... 1906 8 12x18 1.50 1500 MCGARRY & Sessons, Editors and Publishers.					
ALMONT, pop. — (D 4); MORTON Co. (S.W.), pop. 15,363. 29 m. S.W. of Mandan. N'thrn Pac. R.R. Tel. Exp. Bank. Advertiser.....Thursday.....Republican..... 1907 4 15x22 1.00 300 J. A. SMITH, Editor and Publisher.					
AMBROSE, pop. *400 (B 2); WILLIAMS Co. (W.), pop. 6,952. 70 m. N. of Williston. Minneap., St. P. & S. Ste. Marie R.R. Tel. Exp. Bank. Grain and flax grown. Newsman.....Friday.....Republican..... 1906 8 15x22 1.00 HERMAN LIPPHARDT, Editor and Publisher.					
Tribune.....Friday.....Republican..... 1908 4 15x22 1.00 GUY L. SCOTT, Editor and Publisher.					
ANAMOOSE, pop. *600 (E 3); MCHENRY Co. (N.C.), pop. 15,231. 40 m. S.E. of Towner. Minneap., St. P. & S. Ste. Marie R.R. Tel. Exp. Bank. Grain elevators. Progress—also prints a German edition.....Friday.....Independent.. 1899 8 15x22 1.00 1,000 G. A. ELBERT, Editor and Publisher.					
ANETA, pop. 643 (H 3); NELSON Co. (N.E.), pop. 9,501. 40 m. S.E. of Lakota. Gt. N'thrn R.R. Tel. Exp. Bank. Grain elevators. Panorama.....Thursday.....Republican..... 1896 6 15x22 1.00 500 GILBERT TELEN, Editor and Publisher.					
ANTLER, pop. — (D 1½); BOTTINEAU Co. (N.), pop. 15,174. 38 m. N.W. of Bottineau. Gt. N'thrn R.R. Tel. Exp. Bank. American.....Friday.....Republican..... 1905 8 15x22 1.00 1500 WALTER R. LEE, Editor and Publisher.					
ASHLEY †, pop. 474 (F 4½); MCINTOSH Co. (S.C.), pop. 6,088. 20 m. S. of Wishek. Minn., St. P. & S. Ste. Marie R.R. Tel. Exp. Bank. Deutsche Republikaner (German)Thursday.....Republican..... 1889 8 17x24 1.00 2,000 M. R. BOEHMERT, Editor and Publisher. McIntosh Republican.....Thursday.....Republican..... 1889 4 18x24 1.50 275 THEO. H. JENSEN, Editor and Publisher. Tribune (Eng. & Ger.).....Friday.....Republican..... 1901 4 17x24 1.50 M. M. PRYOR, Editor and Publisher.					

CIRCULATION: Bold face—sworn. * Detailed statement. † Publisher's report. Plain figures—estimated.
POPULATION: State census of 1905. * Estimated. † County Seat. ‡ Size of page.

	<i>Estab.</i>	<i>Pages.</i>	<i>Size.</i>	<i>Sub.</i>	<i>Circ.</i>
BALFOUR, pop. 522 (E 2½); MCHENRY Co. (N.C.), pop. 15,231. 85 m. S. of Towner. Minneap., St. P. & S. Ste. Marie R.R. Tel. Exp. Bank.					
Messenger.....	Thursday	1906	8 15x22	1.50	489
J. W. R. H. DE LA, Editor and Publisher.					
Statesman.....	Thursday	1900	4-14 13x20	1.50	1450
E. E. COWELL, Editor and Publisher.					
BANTRY, pop. *100 (E 2); MCHENRY Co. (N.C.), pop. 15,231. 14 m. N. W. of Towner. Gt. N'thrn R.R. Tel. Exp. Banks.					
Advocate.....	Friday	1905	4 17x22	1.00	550
OSCAR R. FISHER, Editor and Publisher.					
BARLOW, pop. *250 (F 3); FOSTER Co. (C.), pop. 4,743. 8 m. N. of Carrington. N'thrn Pac. R.R. Tel. Exp. Bank.					
Enterprise.....	Friday	1907	8 13x20	1.50	315
A. S. MACMILLAN, Editor; MACMILLAN COMPANY, Publishers.					
BATHGATE, pop. 561 (H 1½); PEMBINA Co. (N.E.), pop. 16,412. 15 m. S.W. of Pembina. Gt. N'thrn R.R. Tel. Exp. Bank. Wheat the staple of the district.					
Pink Paper.....	Wednesday	1886	8 15x22	2.00	900
FRANK A. WILLSON, Editor and Publisher.					
BEACH, pop. — (A 3½); BILLINGS Co. (S.W.), pop. 2,635. 22 m. W. of Medora. N'thrn Pac. R.R. Tel. Exp. Bank.					
Advance.....	Friday	1908	8 15x22	1.50	
CHARLES I. COOK, Editor and Publisher.					
Golden Valley Chronicle.....	Friday	1905	8 13x20	1.50	2,200
J. W. BRINTON, Editor; BRINTON BROTHERS, Publishers.					
BELFIELD, pop. *400 (B 4); STARK Co. (S.W.), pop. 11,335. 20 m. W. of Dickinson. N'thrn Pac. R.R. Tel. Exp. Bank.					
Times.....	Friday	1908	8 15x22	1.50	500
J. R. BRINTON, Editor; BRINTON BROS., Publishers.					
BENEDICT, pop. — (D 3); MCLEAN Co. (W.C.), pop. 15,245. 6 m. W. of Raso. Minneap., St. P. & S. Ste. Marie R.R. Tel. Exp. Bank.					
Banner.....	Thursday	1908	4 15x22	1.00	
O. H. LOMEN, Editor and Publisher.					
BERTHOLD, pop. *250 (D 2); WARD Co. (N.W.), pop. 33,468. 20 m. N. W. of Minot. Gt. N'thrn R.R. Tel. Exp. Bank.					
Tribune.....	Thursday	1902	8 15x22	1.50	500
W. E. KNICK, Editor and Publisher.					
BINFORD, pop. *50 (G 3); GRIGGS Co. (E.C.), pop. 5,903. 12 m. N.W. of Cooperstown. N'thrn Pac. R.R. Tel. Exp. Bank.					
Times.....	Thursday	1903	8 15x22	1.50	400
O. S. GUNDESON, Editor and Publisher.					
BISBEE, pop. 300 (F 2); TOWNER Co. (N.), pop. 7,905. 12½ m. N.W. of Cando. Gt. N'thrn; Minneap., St. P. & S. Ste. Marie R.Rs. Tel. Exp. Bank. A grain shipping point.					
Gazette.....	Thursday	1897	8 15x22	1.25	1450
J. M. GORES & A. BOELAND, Editors and Publishers.					
BISMARCK †, pop. 4,913 (E 4); BURLEIGH Co. (C.), pop. 9,875. The State Capital. On Missouri R., 194 m. W. of Fargo. N'thrn Pac.; Minneap., St. P. & S. Ste. Marie R.Rs. Tel. Exp. Banks. Supply center of a wide surrounding territory, and for the military posts and Indian agencies of the State.					
Nord-Dakota Herald (German).....	Friday	1907	4-8 15x22	1.50	12,100
THEO. H. JENSEN, Editor; H. R. BERNDT, Publisher.					
Palladium.....	Friday	1901	8 15x22	1.00	2,475
H. P. KNAPPEN, Editor; PALLADIUM PUBLISHING COMPANY.					
Settler.....	Thursday	1885	8 15x22	1.00	500
SETTLER PUBLISHING COMPANY.					
Tribune.....	Morn. ex. Mon.	1881	8 15x22	6.00	1,463
Tribune.....	Friday	1873	12 15x22	1.50	2,366
BISMARCK TRIBUNE COMPANY, Editors and Publishers.					
BLAISDELL, pop. — (C 2); MONTRAILLE Co. (N.W.), pop. —. 38 m. W.N.W. of Minot. Gt. N'thrn R.R. Tel., Stanley. Exp. Bank.					
Bulletin.....	Thursday	1907	4 15x22	1.00	
A. J. HETVEYER, Editor and Publisher.					
BOTTINEAU †, pop. 1,227 (E 2); BOTTINEAU Co. (N.), pop. 15,174. 40 m. N. W. of Rugby. Gt. N'thrn R.R. Tel. Exp. Banks. Two flour mills, five elevators. Surrounded by a grain and stock raising district.					
Bottineau County News.....	Friday	1899	8 15x22	1.50	1,500
F. C. FALKENSTEIN, Editor; NEWS PUBLISHING COMPANY.					
Courant.....	Friday	1885	8 15x22	1.50	1,450
DAVE R. CARLSON, Editor; COURANT COMPANY (Inc.), Publishers.					
BOWBELLS, pop. 517 (C 2); WARD Co. (N.W.), pop. 33,468. 62 m. N.W. of Minot. Minneap., St. P. & S. Ste. Marie R.R. Tel. Exp. Banks.					
Tribune.....	Friday	1899	8 15x22	1.50	*1,000
THOMAS B. HURLEY, Editor and Publisher.					
BOWDON, pop. — (F 3); WELLS Co. (C.), pop. 9,482. 16 m. S.S.W. of Fessenden. N'thrn Pac. R.R. Tel. Exp. Banks. Six grain elevators.					
Guardian.....	Friday	1900	8 15x22	1.50	1,000
E. O. NICE, Editor and Publisher.					
BOWMAN †, pop. *400 (B 4); BOWMAN Co. (S.W.), pop. —. 40 m. W.N.W. of Hettinger. Chic. Milw. & St. P. R.R. Tel. Exp. Banks. Good farming country.					
Bowman County News.....	Thursday	1907	8 13x20	1.50	
C. A. MCCANN, Editor; MCCANN & BILLYARD, Publishers.					
Bowman County Pioneer.....	Thursday	1907	8 13x20	1.50	
LOWDEN & WORKMAN, Editors and Publishers.					

CIRCULATION: Bold face—sworn. * Detailed statement. † Publisher's report. Plain figures—estimated.
 POPULATION: State census of 1905. * Estimated. † County Seat. ‡ Size of page.

	<i>Estab.</i>	<i>Pages.</i>	<i>Size.</i>	<i>Sub.</i>	<i>Circ.</i>
BRADDOCK, pop. *200 (E 4); EMMONS Co. (S.), pop. 6,418. 21 m. N. by E. of Liuton. Minneap., St. P. & S. Ste. Marie R.R. Tel. Exp. Bank.					
News.....	Thursday	1904	4	17x24	1,500
WILLIS H. SHEPARD, Editor and Publisher.					
BRINSMADÉ, pop. 152 (F 2); BENSON Co. (N.), pop. 9,363. 8 m. N.W. of Minnewaukan. N'thrn Pac. R.R. Tel. Exp. Bank.					
Star.....	Thursday	1906	8	15x22	2,000
JOHN LINDEBERG, Editor and Publisher.					
BROCKET, pop. *300 (G 2); RAMSEY Co. (N. E.), pop. 11,970. 24 m. N.E. of Devil's Lake. Gt. N'thrn R.R. Tel. Exp. Bank.					
News.....	Thursday	1908	8	15x22	1,000
J. F. CURRIE, Editor and Publisher.					
BUFFALO, pop. 237 (H 3½); CASS Co. (S.E.), pop. 31,955. 30 m. W. of Fargo. N'thrn Pac. R.R. Tel. Exp. Banks. Agricultural region. Great wheat raising center.					
Express.....	Thursday	1889	8	15x22	1,500
Wm. KNIGHT, Editor and Publisher.					
BUFORD, pop. *90 (B 2½); WILLIAMS Co. (W.), pop. 6,952. 21 m. S.W. of Williston. Gt. N'thrn R.R. Tel. Exp. Bank.					
Tribune.....	Friday	1900	4	15x22	1,500
W. R. MUMBY, SR., Editor and Publisher.					
CANDO †, pop. 1,325 (F 2); TOWNER Co. (N.), pop. 7,905. 40 m. N.W. of Devils Lake. Gt. N'thrn R.R. Tel. Exp. Banks. Agricultural district. Flour mill.					
Herald.....	Thursday	1894	8	17x24	1,250
W. M. T. SHERMAN, Editor and Publisher.					
Towner County Democrat and Record.....	Thursday	1903	8	15x22	1,250
CARL NELSON, Editor and Publisher.					
CARPIO, pop. 374 (D 2); WARD Co. (N.W.), pop. 33,468. 25 m. N.W. of Minot. Minneap., St. P. & S. Ste. Marie R.R. Tel. Exp. Bank.					
News.....	Thursday	1902	8	13x20	1,000
LEIGH C. CARROLL, Editor and Publisher.					
CARRINGTON †, pop. 1,106 (F 3); FOSTER Co. (C.), pop. 4,743. 4 m. N.W. of Jamestown. N'thrn Pac. & Minneap., St. P. & S. Ste. Marie R.Rs. Tel. Exp. Bank. Farming district.					
Independent.....	Thursday	1889	8	15x22	1,500
E. D. LUM, Editor; INDEPENDENT PUBLISHING COMPANY.					
Record.....	Thursday	1898	10	13x20	1,500
STEPHEN A. LEWIS, Editor and Publisher.					
CARSON, pop. *200 (D 4); MORTON Co. (S.W.), pop. 13,363. 45 m. S.W. of Mandan. Railroad, tel. exp. and banking town, Glen Ulin. N'thrn Pac. R.R.					
Press.....	Thursday	1908	8	13x20	1,000
A. E. PETERSON, Editor and Publisher.					
CASSELTON, pop. 1,269 (H 3½); CASS Co. (S.E.), pop. 31,955. 20 m. W. of Fargo. N'thrn Pac. & Gt. N'thrn R.Rs. Tel. Exp. Banks. Artesian wells. Grain raising section.					
Reporter.....	Friday	1880	8	15x22	1,000
POTTER & POTTER, Editors and Publishers.					
CAVALIER, pop. 744 (H 2); PEMBINA Co. (N.E.), pop. 16,412. 12 m. S.W. of Bathgate. Gt. N'thrn R.R. Tel. Exp. Bank. Grain elevators, flour mill, wagon works, etc.					
Chronicle.....	Friday	1890	8	15x22	1,500
J. K. FAIRCHILD, Editor and Publisher.					
CAYUGA, pop. *190 (H 4½); SARGENT Co. (S.E.), pop. 7,414. 12 m. E.S.E. of Forman. Gt. N'thrn R.R. Tel. Exp. Bank. Grain district.					
Citizen.....	Thursday	1909	4	15x22	1,500
JAMES B. CRANKER, Editor and Publisher.					
CENTER †, pop. *59 (D 3½); OLIVER Co. (S.W.C.), pop. 2,445. 23 m. S.W. of Washburn. Railroad, tel. and exp. sta., New Salem. N'thrn Pac. R.R. Bank.					
Republican.....	Thursday	1903	8	15x22	1,500
C. L. WRIGHT, Editor; CENTER PUBLISHING COMPANY.					
CHARLSON, pop. — (C 3); MCKENZIE Co. (W.), pop. 1,363. 24 m. N.E. of Shafer. Nearest Railroad, tel. exp. and banking town, Ray. Gt. N'thrn R.R.					
McKenzie County Journal.....	Friday	1907	8	15x22	1,500
O. E. ROXING & H. A. KLOYER, Editors and Publishers.					
CHURCHS FERRY, pop. 376 (F 2); RAMSEY Co. (N.E.), pop. 11,979. 20 m. N.W. of Devils Lake. Gt. N'thrn R.R. Tel. Exp. Banks. Farming and stock region.					
Sun.....	Saturday	1886	4	15x22	1,500
G. C. CHAMBERS, Editor and Publisher.					
CLEVELAND, pop. — (F 4); STUTSMAN Co. (S.E.C.), pop. 14,580. 20 m. W. of Jamestown. N'thrn Pac. R.R. Tel. Exp. Bank.					
Stutsman County Leader.....	Thursday	1908	8	15x22	1,000
E. H. OSBORNE, Editor and Publisher.					
COGSWELL, pop. (twp.), *460 (H 4½); SARGENT Co. (S.E.), pop. 7,414. 7 m. W. of Forman. Chic., Milw. & St. P.; Minneap., St. P. & Ste. Marie R.Rs. Tel. Exp. Banks.					
Enterprise.....	Thursday	1903	8	15x22	1,500
CHARLES A. JORDAN, Editor and Publisher.					
COLUMBUS, pop. *250 (C 2); WARD Co. (N.W.), pop. 33,468. 85 m. N.W. of Minot. Minneap., St. P. & S. Ste. M. R.R. Tel. Exp. Bank.					
Reporter.....	Friday	1906	8	15x22	1,000
GEORGE COOK, Editor and Publisher.					
COOPERSTOWN †, pop. 1,062 (G 3); GRIGGS Co. (E.C.), pop. 5,993. 106 m. N. W. of Fargo. N'thrn Pac. R.R. Tel. Exp. Bank. Wheat raising district. Active trade center.					
Courier.....	Thursday	1883	8	15x22	1,500
P. R. TRUBSHAW, Editor and Publisher.					
Griggs County Sentinel.....	Thursday	1898	8	18x24	1,500
H. S. REARICK, Publisher.					

CIRCULATION: Bold face—sworn. * Detailed statement. † Publisher's report. Plain figures—estimated.
 POPULATION: State census of 1905. * Estimated. † County Seat. ‡ Size of page.

	<i>Estab. Pages. Size. Sub.</i>			<i>Circ.</i>
COTEAU, pop. — (C 2); WARD Co. (N.W.), pop. 33,468. 7 m. N.E. of Bowbells, nearest tel. sta. <i>Gl. N'thrn R.R. Exp. Bank.</i> Sentinel.....Friday.....Republican..... 1907 8 13x20 1.00				
LEROY ROGERS, Editor and Publisher.				
COURTENAY, pop. 459 (G 3); STUTSMAN Co. (S.E.C.), pop. 14,580. 28 m. N. by E. of Jamestown. Minneap., St. P. & S. Ste. M. R.R. Tel. Exp. Bank. Four elevators, flax filter mill Gazette.....Thursday.....Independent.. 1897 8 15x22 1.50				550
GEORGE FARRIES, Editor and Publisher.				
CRARY, pop. 285 (G 2½); RAMSEY Co. (N.E.), pop. 11,979. 10 m. E. by S. of Devils Lake. <i>Gl. N'thrn R.R. Tel. Exp. Bank.</i> Important wheat market; elevators, and feed mill Public Opinion.....Friday.....Republican..... 1902 8 15x22 1.00				1750
EDGAR ANDERSON, Editor and Publisher.				
CROSBY, pop. — (B 2); WILLIAMS Co. (W.), pop. 6,952. 43 m. S.W. of Portal. Minneap., St. P. & S. Ste. Marie R.R. Tel., Imperial. Exp. Bank. Eagle.....Friday.....Republican..... 1902 4 13x20 1.00				400
W. H. WILBER, Editor and Publisher.				
Review.....Friday.....Republican..... 1904 8 15x22 1.00				1800
H. M. FAULSON, Editor and Publisher.				
CRYSTAL, pop. 400 (H 2); PEMBINA Co. (N.E.), pop. 16,412. 36 m. S.S.W. of Pembina. <i>Gl. N'thrn R.R. Tel. Exp. Bank.</i> Several elevators. Call.....Thursday.....Republican..... 1890 8 20x26 1.50				500
J. A. MINDER, Editor and Publisher.				
DAWSON, pop. *150 (F 3½); KIDDER Co. (C.), pop. 2,307. 8 m. E. of Steele. N'thrn Pac. R.R. Tel. Exp. Bank. Leader.....Tuesday.....Republican..... 1906 4-8 15x22 1.50				175
F. W. GLUCK, Editor; HENRY S. WOODS, Publisher.				
DEERING, pop. *100 (E 2); MCHENRY Co. (N.C.), pop. 15,231. 23 m. N.E. of Minot. <i>Gl. N'thrn R.R. Tel. Exp. Bank.</i> Agricultural section. Enterprise.....Saturday.....Republican..... 1904 8 13x20 1.00				350
FRED ROBLE, Editor and Publisher.				
DE LAMERE, pop. *300 (H 4); SARGENT Co. (S.E.), pop. 7,414. 25 m. N.E. of Forman. N'thrn Pac. R.R. Tel. Exp. Bank. Mistletoe.....Thursday.....Independent.. 1900 8 15x22 1.00				1550
ALBERT P. LAYTON, Editor and Publisher.				
DENBIGH, pop. — (E 2); MCHENRY Co. (N.C.), pop. 15,231. 6 m. S.W. of Towner. <i>Gl. N'thrn R.R. Tel. Exp. Bank.</i> Promoter.....Friday.....Local..... 1902 4 17x24 1.00				
GORDON SINCLAIR, Editor; JAS. A. PENDEROY, Publisher.				
DENHOFF, pop. (twp.) 318 (E 3); SHERIDAN Co. (W.C.), pop. —, 28 m. W. of Bowdon. N'thrn Pac. R.R. Tel. Exp. Bank. Stock and farming district. Voice.....Thursday.....Republican..... 1902 8 13x20 1.50				1500
ED. X. MOORE, Editor and Publisher.				
DES LAUS, pop. *100 (D 2); WARD Co. (N.W.), pop. 33,468. 14 m. W. of Minot. <i>Gl. N'thrn R.R. Tel. Exp. Bank.</i> Des Laus Valley Observer.....Saturday.....Republican..... 1903 8 13x20 1.00				400
C. J. WALLER, Editor and Publisher.				
DEVILS LAKE †, pop. 2,387 (G 2½); RAMSEY Co. (N.E.), pop. 11,979. On a lake of same name, 90 m. W.N.W. of Grand Forks. Farmers Grain & Ship. Co.; <i>Gl. N'thrn R.Rs. Tel. Exp. Banks.</i> Creameries, mills. Inter-Ocean and Free Press.....Friday.....Republican..... 1883 8-16 15x22 1.50				12,500
INTER-OCEAN PUBLISHING COMPANY (Inc.).				
Journal.....Evg. ex. Sun.....Democratic..... 1906 4 15x22 4.00				11,100
Journal.....Thursday.....Democratic..... 1904 8-12 15x22 1.50				12,300
J. H. BLOOM, Editor and Publisher.				
DICKEY, pop. — (G 4); LAMOURE Co. (S.E.C.), pop. 7,715. 15 m. N.W. of LaMoure. N'thrn Pac. R.R. Tel. Exp. Banks. Reporter.....Friday.....Ind. Rep..... 1902 8 15x22 1.50				360
JOHN BERTELSON, Editor and Publisher.				
DICKINSON †, pop. *4,500 (C 3½); STARK Co. (S.W.), pop. 11,335. 115 m. W. of Bismarck. N'thrn Pac. R.R. Tel. Exp. Banks. Railroad repair shops. Coal mines in vicinity. Brick works. Shipping point of a farming and grazing region. Deutsche Zukunft (German).....Tues. & Fri.....Independent.. 1908 4-6 15x22 1.50				*613
VALENTINE KOCH, Editor and Publisher.				
Post.....Saturday.....Republican..... 1906 6 18x24 1.00				11,500
W. D. KIRKMAN, Editor and Publisher.				
Press.....Saturday.....Republican..... 1883 10 15x22 1.50				*2,523
M. L. AYERS, Editor and Publisher.				
Recorder.....Thursday.....Republican..... 1892 8 15x22 1.50				500
W. A. CARTER, Editor and Publisher.				
DOGDEN, pop. *80 (E 3); McLEAN Co. (W.C.), pop. 15,215. 42 m. N.E. of Washburn. Minneap., St. P. & S. Ste. Marie R.R. Tel. Exp. Bank. News.....Thursday.....Republican..... 1907 8 13x20 1.50				1325
A. K. VINGE, Editor and Publisher.				
Observer.....Thursday.....Republican..... 1907 4 15x22 1.50				
HANNAH B. JOHNSON, Editor and Publisher.				
DONNYBROOK, pop. 281 (D 2); WARD Co. (N.W.), pop. 33,468. 35 m. N.W. of Minot. Minneap., St. P. & S. Ste. Marie R.R. Tel. Exp. Bank. Courier.....Friday.....Republican..... 1901 8 15x22 1.00				750
H. E. JOHNSON, Editor and Publisher.				

CIRCULATION: Bold face—sworn. * Detailed statement. † Publisher's report. Plain figures—estimated. POPULATION: State census of 1905. * Estimated. † County Sent. ‡ Size of page.

	<i>Estab.</i>	<i>Pages</i>	<i>Size</i>	<i>Sub.</i>	<i>Circ.</i>
DOUGLAS, pop. *150 (D 3); WARD Co. (N. W.), pop. 35,468. 36 m. S. of Minot. Minneap., St. P. & S. Ste. Marie R.R. Tel. Exp. Banks.					
Herald.....Thursday.....Republican.....	1906	8	15x22	1.50	1700
C. H. CROCKARD, Editor and Publisher.					
DRAKE, pop. — (E 2½); McHENRY Co. (N. C.), pop. 15,231. 6 m. S. E. of Balfour. Minneap., St. P. & S. Ste. Marie R.R. Tel. Exp. Bank.					
News.....Friday.....Republican.....	1903	8	15x22	1.50	500
JOHN A. RAITT, Editor and Publisher.					
Telegram.....Thursday.....Local.....	1907	8	15x22	1.50	
E. E. COWELL, Editor and Publisher.					
DRAYTON, pop. 601 (H 2); PEMBINA Co. (N. E.), pop. 16,412. On Red R. of the North, 30 m. S. of Pembina. N'thrn Pac. R.R. Tel. Exp. Banks. Several elevators, flour mill.					
Echo.....Friday.....Ind. Rep.....	1888	4	20x26	1.50	500
C. L. FAIRCHILD, Editor and Publisher.					
DRISCOLL, pop. — (E 4); BURLEIGH Co. (C.), pop. 9,875. 30 m. E. of Bismarck. N'thrn Pac. R.R. Tel. Exp. Banks.					
News.....Wednesday.....Republican.....	1906	8	18x24	1.00	
E. A. HULL, Editor and Publisher.					
DUNSEITH, pop. *500 (E 2); KOLETTE Co. (N.), pop. 6,842. 20 m. E. of Bottineau. Gt. N'thrn R.R. Tel. Exp. Bank. Water power and mills. Lumber abundant in district, and coal and iron found. Surrounding country agricultural.					
Magnet.....Friday.....Republican.....	1902	8	15x22	1.50	*460
C. E. GOOSELL, Editor and Publisher.					
ECKMAN, pop. *100 (E 2); BOTTINEAU Co. (N.), pop. 15,174. 30 m. S. W. of Bottineau. Minneap., St. P. & S. Ste. Marie R.R. Tel. Exp. Bank. General farming.					
Press.....Wednesday.....Republican.....	1909	8	15x22	1.50	
PRESS PRINTING COMPANY, Publishers.					
EDGELEY, pop. 415 (G 4); LA MOURE Co. (S. E. C.), pop. 7,715. 109 m. S. W. of Fargo. N'thrn Pac.; Chic., Milw. & St. P. R.Rs. Tel. Exp. Bank. Farming district. Natural gas.					
Mall.....Friday.....Republican.....	1887	8	13x20	1.50	550
HANCOCK BROS., Editors and Publishers.					
EDINBURG, pop. 286 (H 2); WALSH Co. (N. E.), pop. 20,265. 25 m. W. by N. of Grafton. Gt. N'thrn R.R. Tel. Exp. Bank. Elevators, flour mill, creamery, etc.					
Tribune.....Friday.....Republican.....	1900	4	17x24		500
EGGERT ELLENDSON, Editor and Publisher.					
EDMORE, pop. 348 (G 2); RAMSEY Co. (N. E.), pop. 11,979. 30 m. N. E. of Devil's Lake. Gt. N'thrn R.R. Tel. Exp. Banks.					
Herald-News.....Thursday.....Republican.....	1901	8	15x22	1.00	1,100
E. M. CRARY, Editor and Publisher.					
EGELAND, pop. *58 (F 2); TOWNER Co. (N.), pop. 7,905. 12 m. E. of Bisbee. Minneap., St. P. & S. Ste. Marie R.R. Tel. Exp. Bank.					
Enterprise.....Thursday.....Independent..	1906	8	17x24	1.25	
MELVIN O. LONG, Editor and Publisher.					
ELLENDALE †, pop. *1,250 (G 4½); DICKEY Co. (S.), pop. 7,412. 37 m. N. of Aberdeen. Chic., Milw. & St. P.; Gt. N'thrn R.Rs. Tel. Exp. Banks. Cattle raising.					
Dickey County Leader.....Thursday.....Republican.....	1882	8	15x22	1.50	800
F. S. GODDARD, Editor and Publisher.					
North Dakota Record.....Wednesday.....Republican.....	1894	8	15x22	1.50	800
A. M. BEVERIDGE, Editor and Publisher.					
EMERSON, pop. — (C 3); DUNN Co. (W.), pop. *5,000. 8 m. S. E. of Manning, nearest banking town. Railroad, tel. and exp. sta., Taylor. N'thrn Pac. R.R. Farming and stock raising. Dunn County Settler.....Friday.....Independent..	1908	4	15x22	1.50	
H. R. YOUNG, Editor and Publisher.					
ENDERLIN, pop. *1,200 (H 4); RANSOM Co. (S. E.), pop. *12,000. 30 m. S. E. of Valley City. Minn., St. P. & S. Ste. Marie R.R. Tel. Exp. Bank. Ships grain and live stock; elevators, concrete block factory, etc.					
Headlight.....Thursday.....Republican.....	1909	8	17x24	1.50	
C. A. KVELLO, Editor; A. R. KNIGHT, Publisher.					
Independent.....Thursday.....Republican.....	1894	8	18x24	1.50	1721
T. L. LONGLEY, Editor and Publisher.					
EPING, pop. — (B 2); WILLIAMS Co. (W.), pop. 6,952. 5½ m. fr. Wheelock, nearest tel. sta. Gt. N'thrn R.R. Exp. Bank.					
Bulletin.....Thursday.....Local.....	1906	4	15x22	1.00	
H. B. WINGERD, Editor and Publisher.					
ESMOND, pop. 531 (F 2½); BENSON Co. (N.), pop. 9,363. 20 m. S. W. of Minnewaukan. N'thrn Pac. R.R. Tel. Exp. Banks. Agricultural region.					
Bee.....Saturday.....Republican.....	1900	8	17x24	1.50	1550
H. F. ALLISON, Editor; BEE PUBLISHING COMPANY.					
FAIRDALE, pop. *160 (G 2); WALSH Co. (N. E.), pop. 21,265. 23 m. W. of Grafton. Minneap., St. P. & S. Ste. Marie R.R. Tel. Exp. Banks. Rich farming country.					
Times.....Friday.....Independent..	1905	4	17x24	1.00	312
P. R. JOHNSON, Editor and Publisher.					
FAIRMOUNT, pop. 368 (J 4½); RICHLAND Co. (S. E.), pop. 19,379. 15 m. S. of Wahpeton. Gt. N'thrn; Minneap., St. P. & S. Ste. Marie; Chic., Milw. & St. P. R.Rs. Tel. Exp. Banks.					
News.....Friday.....Democratic.....	1896	8	15x22	1.00	500
B. W. CLABAUGH, Editor and Publisher.					
FARGO †, pop. 12,512 (J 4); CASS Co. (S. E.), pop. 31,955. On Red R., at head of nav., 254 m. W. of Duluth. Chic., Milw. & St. P.; N'thrn Pac.; Gt. N'thrn R.Rs. Tel. Exp. Banks. Flour mill, oil warehouses, flax fiber mills, wire fence factory, bottling works, carriage shops, etc. State Agricultural College and other educational institutions.					
Forum and Republican.....Evg. ex. Sun.....Republican.....	1891	8-24	17x24	5.00	*11,556
Forum and Republican.....Friday.....Republican.....	1891	12-16	17x24	1.00	*6,723
H. C. PLUMLEY, Editor; FORUM PRINTING COMPANY, Publishers.					

Continued on next page.

CIRCULATION: Bold face—sworn. * Detailed statement. † Publisher's report. Plain figures—estimated.
POPULATION: State census of 1905. * Estimated. † County Seat. ‡ Size of page.

		<i>Estab. Pages, & Size, Sub.</i>		<i>Circ.</i>
FARGO † (Continued)				
Fram (Norwegian)	Friday	Independent ..	1878 8 15x22 1.00	17,500
A. A. THOVATEN, Editor; FRAM PUBLISHING COMPANY (Inc.).				
News—see <i>Sunday News</i>	Morn. <i>ex. Sun.</i>	Ind. Dem.	1908 8 17x22 4.80	
North Dakota Workman	Monthly	A. O. U. W.	1895 8 11x15	17,684
E. J. MOORE, Editor; WALKER BROTHERS & HARDY, Publishers.				
Praktisk Farming (Norwegian) ..	Semi-monthly ..	Agricultural ..	1907 16 10x14 .50	
ULSAKER BROS. & Co. Editors and Publishers.				
Search-Light	Saturday	Republican	1905 8 15x22 1.00	800
C. G. BOISE, Editor and Publisher.				
Sunday News— <i>Sunday edition</i> ..	Sunday	Ind. Dem.	1908 16 17x22 1.50	
JOHN ANDREWS, Editor; NEWS PRINTING COMPANY, Publishers.				
FESSENDEN †, pop. 781 (F 3); WELLS Co. (C.), pop. 9,482. 27 m. N.W. of Carrington. Minneap., St. P. & S. Ste. Marie R.R. Tel. Exp. Banks. Great grain shipping point, six elevators, etc.				
Wells County Free Press	Friday	Ind. Rep.	1897 8 15x22 1.50	11,200
C. M. BRINTON, Editor and Publisher.				
FINGAL, pop. *200 (H 4); BARNES Co. (S.E.), pop. 15,726. 12 m. S.E. of Valley City. Minneap., St. P. & S. Ste. Marie R.R. Tel. Exp. Bank. Elevators, feed mill.				
Herald	Thursday	Republican	1899 8 13x20 1.00	400
A. O. WOLD, Editor and Publisher.				
FINLEY, pop. *500 (H 3); STEELE Co. (E.), pop. 6,893. 15 m. N.W. of Hope. Gt. N'thrn R.R. Tel. Exp. Bank. Wheat and stock raising district.				
Beacon	Thursday	Republican	1897 8 15x22 1.50	1,650
G. A. MONTEITH, Editor and Publisher.				
FLASHER, pop. *50 (D 4); MORTON Co. (S.W.), pop. 13,363. 35 m. S.W. of Mandan, nearest railroad, tel., exp. and banking town. N'thrn Pac. R.R.				
Hustler	Friday	Republican	1903 4 15x22 1.50	250
M. L. TUVE, Editor and Publisher.				
FLAXTON, pop. *500 (C 2); WARD Co. (N.W.), pop. 33,468. 10 m. N.W. of Bowbells. Minneap., St. P. & S. Ste. Marie R.R. Tel. Exp. Bank.				
Times	Friday	Ind. Rep.	1902 8 15x22 1.50	1,980
HOYT BROS., Editors and Publishers.				
FORBES, pop. *350 (G 1½); DICKEY Co. (S.), pop. 7,412. 14 m. W.S.W. of Ellendale. Gt. N'thrn R.R. Tel. Exp. Bank.				
Republican and Tribune	Thursday	Republican	1906 8 15x22 1.50	1,500
J. H. NAGEL, Editor and Publisher.				
FORMAN †, pop. 904 (H 4½); SARGENT Co. (S.E.), pop. 7,414. 25 m. S.S.E. of Lisbon. Minneap., St. P. & S. Ste. Marie R.R. Tel. Exp. Bank. Farm and stock district. Creamery.				
News	Friday	Republican	1895 4 15x22 1.00	500
JAY H. MATLEY, Editor and Publisher.				
Sargent County Independent	Thursday	Republican	1888 8-10 18x24 1.50	1,250
J. W. WINN, Editor; ALEX. R. WRIGHT, Publisher.				
GACKLE, pop. — (F 4); LOGAN Co. (S.C.), pop. 4,116. 32 m. E.N.E. of Napoleon. N'thrn Pac. R.R. Tel. Exp. Bank.				
Republican	Friday	Republican	1906 4 18x24 1.50	264
R. H. TIMM, Editor; GACKLE PUBLISHING COMPANY.				
GARRISON, pop. — (D 3); McLEAN Co. (W.C.), pop. 15,245. 30 m. N.W. of Washburn. Minneap., St. P. & S. Ste. Marie R.R. Tel. Exp. Bank.				
McLean County Independent	Friday	Republican	1903 10 15x22 1.50	800
F. C. YOUNG, Editor; IRA F. SURBER, Publisher.				
Times	Friday	Republican	1904 4 15x22 1.00	525
J. FAY BRENTON, Editor; JOHN SATTERLUND, Publisher.				
GLADYS, pop. — (B 2); WILLIAMS Co. (W.), pop. 6,952. 28 m. N.N.E. of Williston, nearest railroad, tel., exp. and banking town. Gt. N'thrn R.R.				
Williams County Review	Friday	Republican	1908 8 13x20 1.00	
R. W. SUTCLIFFE, Editor and Publisher.				
GLENBURN, pop. 195 (D 2); WARD Co. (N.W.), pop. 33,468. 22 m. N. of Minot. Gt. N'thrn R.R. Tel. Exp. Bank. Farming section.				
Advance	Friday	Local	1903 8 15x22 1.00	530
R. GILBERTSEN, Editor and Publisher.				
GLEN ULLIN, pop. 545 (D 4); MORTON Co. (S.W.), pop. 13,363. 57 m. W. of Mandan. N'thrn Pac. R.R. Tel. Exp. Bank. Has a steam roller mill and is the center of a vast and growing sheep district.				
News	Friday	Republican	1902 8 15x22 1.00	1,000
WALLACE R. HALL, Editor and Publisher.				
GOODRICH, pop. *300 (E 3); SHERIDAN Co. (W.C.), pop. —. Abt. 24 m. S.W. of Harvey. N'thrn Pac. R.R. Tel. Exp. Banks.				
Citizen	Thursday	Republican	1903 8 13x20 1.00	400
WILFORD J. BUET, Editor and Publisher.				
GRAFTON †, pop. 2,423 (H 2); WALSH Co. (N.E.), pop. 20,265. 40 m. N.W. of Grand Forks. Gt. N'thrn; N'thrn Pac. R.Rs. Tel. Exp. Banks. Trade center of a wheat raising district. Flour mills, carriage shops, creamery, etc.				
News and Times	Friday	Democratic	1881 6 18x24 1.50	1,568
R. P. LUCHAU, Editor and Publisher.				
Walsh County Record	Wednesday	Republican	1890 8 15x22 1.50	1,980
GRANT S. HAGER, Editor and Publisher.				
Walsh County Republican	Wednesday	Republican	1901 8 15x22 1.50	11,400
EINAR BERGE, Editor and Publisher.				

CIRCULATION: Bold face—sworn. * Detailed statement. † Publisher's report. Plain figures—estimated.
 POPULATION: State census of 1905. * Estimated. † County Seat. ‡ Size of page.

	<i>Estab.</i>	<i>Pages.</i>	<i>Size.</i>	<i>Sub.</i>	<i>Circ.</i>
<p><i>GRAND FORKS</i> †, pop. 10,127 (H 2½); <i>GRAND FORKS Co. (E.)</i>, pop. 26,491. On Red R. of the North. Abt. 70 m. N. by W. of Fargo. Gt. N'thrn; N'thrn Pac. R.Rs. Tel. Exp. Banks. Steam saw mills, flour and woolen mills, etc. Agricultural country. University of North Dakota.</p>					
Evening Times—see Times.....	Evg. ex. Sun.....	Republican.....	1906	8-12 18×24	4.00
Herald.....	Morn. ex. Mon.....	Republican.....	1881	10-16 17×22	4.80
Herald.....	Wednesday.....	Republican.....	1879	8 17×22	1.25
<p>Geo. B. WINSHIP, Editor and Publisher.</p>					
Normanden (Norw.-Dan.).....	Wednesday.....	Republican.....	1887	8 17×24	.50
<p>NORMANDEN PUBLISHING COMPANY.</p>					
Times—weekly edition of Even- ing Times.....	Friday.....	Republican.....	1903	8 18×24	1.00
<p>TIMES PUBLISHING COMPANY (Inc.).</p>					
<p><i>GRAND</i>, pop. *150 (D 2); <i>WARD Co. (N.W.)</i>, pop. 33,468. 11 m. W. of Lansford. Minneap., St. P. & S. Ste. Marie R.R. Tel. Exp. Banks.</p>					
Tribune.....	Friday.....	Republican.....	1905	8 15×22	1.00
<p>F. W. McDONOUGH, Editor and Publisher.</p>					
<p><i>GRANVILLE</i>, pop. 500 (E 2); <i>MCHENRY Co. (N.C.)</i>, pop. 15,231. 20 m. W. of Towner. Gt. N'thrn R.R. Tel. Exp. Bank.</p>					
Herald.....	Friday.....	Republican.....	1904	8 15×22	1.00
<p>C. R. KENDALL, Editor and Publisher.</p>					
Record.....	Friday.....	Republican.....	1900	8 17×24	1.00
<p>Ed. T. PIERSON, Editor and Publisher.</p>					
<p><i>GWINNER</i>, pop. *300 (H 4½); <i>SARGENT Co. (S.E.)</i>, pop. 7,414. 8 m. N.W. of Forman. N'thrn Pac. R.R. Tel. Exp. Bank. Grain and live stock raised.</p>					
Prairie Press.....	Saturday.....	Ind. Rep.....	1908	8 15×22	1.00
<p>E. W. SPENCER, Editor and Publisher.</p>					
<p><i>HAMILTON</i>, pop. 187 (H 2); <i>PEMBINA Co. (N.E.)</i>, pop. 16,412. 16 m. S.W. of Pembina. Gt. N'thrn R.R. Tel. Exp. Bank. Grain center.</p>					
North Dakota Independent.....	Friday.....	Republican.....	1901	8 15×22	1.50
<p>H. P. WOOD, Editor and Publisher.</p>					
<p><i>HAMPDEN</i>, pop. *235 (G 2); <i>RAMSEY Co. (N.E.)</i>, pop. 11,979. 28 m. N.N.E. of Devils Lake. Gt. N'thrn R.R. Tel. Exp. Bank.</p>					
Guardian.....	Friday.....	Republican.....	1908	4 17×24	1.50
<p>J. G. CURTIS, Editor and Publisher.</p>					
<p><i>HANKINSON</i>, pop. 1,017 (J 4½); <i>RICHLAND Co. (S.E.)</i>, pop. 10,379. 28 m. S. W. of Wahpeton. Gt. N'thrn; Minneap., St. P. & S. Ste. Marie R.Rs. Tel. Exp. Banks. Flour and grain.</p>					
News.....	Thursday.....	Republican.....	1892	8 15×22	1.00
<p>W. C. FORMAN, JR., Editor and Publisher.</p>					
<p><i>HANNAFORD</i>, pop. *150 (G 3); <i>GRIGGS Co. (E.C.)</i>, pop. 5,998. 10 m. S. of Cooperstown. N'thrn Pac. R.R. Tel. Exp. Bank.</p>					
Enterprise.....	Thursday.....	Independent..	1904	8 15×22	1.50
<p>EPLER, ANDERSON & KAMPEN, Editors and Publishers.</p>					
<p><i>HANNAH</i>, pop. — (G 1½); <i>CAVALIER Co. (N.E.)</i>, pop. 15,761. 20 m. N.W. of Langdon. Gt. N'thrn R.R. Tel. Exp. Bank. Roller mill, three elevators, etc.</p>					
Moon.....	Friday.....	Republican.....	1896	4 18×24	1.00
<p>S. J. A. BOYD, Editor and Publisher.</p>					
<p><i>HARVEY</i>, pop. *1,250 (F 3); <i>WELLS Co. (C.)</i>, pop. 9,482. On Sheyenne R., 20 m. N. W. of Fessenden. Minneap., St. P. & S. Ste. Marie R.R. Tel. Exp. Banks. Elevators, grain warehouse, flour mill, etc.</p>					
Herald and Advertiser (Eng- lish & German).....	Thursday.....	Republican.....	1896	8-12 15×22	1.50
<p>HERALD PRINTING COMPANY OF HARVEY, Editors and Publishers.</p>					
<p><i>HASTINGS</i>, pop. *100 (G 4); <i>BARNES Co. (S.E.)</i>, pop. 15,726. 20 m. S.W. of Valley City. N'thrn Pac. R.R. Tel. Exp. Bank. Grain and flax grown.</p>					
Times.....	Friday.....	Republican.....	1906	4 15×22	1.00
<p>A. H. HAMMERUD, Editor and Publisher.</p>					
<p><i>HATTON</i>, pop. 550 (H 3); <i>TRAILL Co. (E.)</i>, pop. 12,812. 25 m. N.W. of Hillsboro. Gt. N'thrn R.R. Tel. Exp. Bank.</p>					
Free Press.....	Thursday.....	Republican.....	1905	6 15×22	1.50
<p>W. H. KELLEY, Editor; HATTON PRINTING COMPANY, Publishers.</p>					
<p><i>HAVANA</i>, pop. (twp.), 278 (H 5); <i>SARGENT Co. (S.E.)</i>, pop. 7,414. 15 m. S. of Forman. Gt. N'thrn R.R. Tel. Exp. Bank. Roller mill, elevator, creamery.</p>					
Record.....	Friday.....	Republican.....	1905	8 15×22	1.00
<p>J. E. HUDSON, Editor and Publisher.</p>					
<p><i>JIAYNES</i>, pop. *150 (C 4); <i>ADAMS Co. (S.W.)</i>, pop. —. 10 m. E.S.E. of Hettinger, nearest banking town. Chic., Milw. & St. P. R.R. Tel. Exp.</p>					
Register-Gazette.....	Thursday.....	Republican.....	1908	8 15×22	1.50
<p>M. MACK, Editor; REGISTER PUBLISHING COMPANY.</p>					
<p><i>HAZELTON</i>, pop. *200 (E 4); <i>EMMONS Co. (S.)</i>, pop. 6,418. 18 m. N. of Linton. N'thrn Pac. R.R. Tel. Exp. Bank. Rich farming and grazing section.</p>					
Emmons County Republican.....	Friday.....	Republican.....	1885	8 15×22	1.50
<p>L. B. HOAGLAND, Editor; E. E. HOAGLAND, Publisher.</p>					
<p><i>HEBRON</i>, pop. *850 (C 4); <i>MORTON Co. (S.W.)</i>, pop. 13,363. 54 m. W. of Mandan. N'thrn Pac. R.R. Tel. Exp. Banks. Brick yard. Grain growing.</p>					
Tribune.....	Friday.....	Republican.....	1909	8 15×22	1.00
<p>GEORGE J. LANDON, Editor and Publisher.</p>					
<p><i>HETTINGER</i> †, pop. *130 (C 4); <i>ADAMS Co. (S.W.)</i>, pop. —. 60 m. S.E. of Dickinson. Chic., Milw. & St. P. R.R. Tel. Exp. Bank.</p>					
Adams County Record.....	Thursday.....	Republican.....	1907	8-12 15×22	1.50
<p>D. C. DE VANY, Editor; RECORD PRINTING COMPANY (Inc.), Publishers.</p>					

⊕Circulation: Bold face—sworn. * Detailed statement. † Publisher's report. Plain figures—estimated.
 POPULATION: State census of 1905. * Estimated. † County Seat. ‡ Size of page.

				<i>Estab.</i>	<i>Pages.</i>	<i>Size.</i>	<i>Sub.</i>	<i>Circ.</i>
HILLSBORO †, pop. 1,251 (H 3); TRAILL Co. (E.), pop. 12,812. 40 m. N.N.W. of Fargo. Gt. N'thrn R.R. Tel. Exp. Banks. Flour mill and starch factory. Trade center and shipping point for wheat.								
Banner	Friday	Republican	1880	8	15x22	2.00	11,300	
ALVIN SCHMITT, Editor; BANNER PUBLISHING COMPANY.								
Statstidende (Norwegian)	Tuesday	Rep. & Prohib.	1897	8	18x24	1.00	1,300	
C. F. BAHNSEN, Editor and Publisher.								
Trail County Blade	Thursday	Republican	1905	8	17x22	1.50		
J. E. SAFFORD, Editor; BLADE PUBLISHING COMPANY.								
HOPE, pop. 776 (H 3); STEELE Co. (E.), pop. 6,803. 65 m. N.W. of Fargo. Gt. N'thrn R.R. Tel. Exp. Bank. Farming and grazing district. Flour mill.								
Pioneer	Thursday	Republican	1882	6	15x22	1.50	650	
GEORGE E. ROBISON, Editor and Publisher.								
HUNTER, pop. 390 (H 3); CASS Co. (S.E.), pop. 31,955. 20 m. N. of Casselton. Gt. N'thrn R.R. Tel. Exp. Banks. Four elevators. Grain market.								
Herald	Thursday	Independent	1894	8	15x22	1.00	650	
Ed. MITCHELL, Editor and Publisher.								
HURDSFIELD, pop. — (F 3); WILLS Co. (C.), pop. 9,482. 20 m. S.W. of Fessenden. N'thrn Pac. R.R. Tel. Exp. Bank.								
Banner	Friday	Republican	1907	4	15x22	1.00		
W. M. KOMMERSTAD, Editor and Publisher.								
INKSTER, pop. 432 (H 2); GRAND FORKS Co. (E.), pop. 28,494. 48 m. N.W. of Grand Forks. Gt. N'thrn R.R. Tel. Exp. Bank. Wheat growing district.								
Enterprise	Friday	Republican	1907	8	15x22	1.50		
ENTERPRISE PUBLISHING COMPANY.								
JAMESTOWN †, pop. 5,093 (G 3½); STUTSMAN Co. (S.E.C.), pop. 14,580. On James R., 94 m. W. of Fargo. N'thrn Pac. R.R. Tel. Exp. Banks. Railroad shops. Fine farming and stock country. Asylum for the Insane, also St. John's Academy (Female).								
Alert	Evg. ex. Sun	Ind. Rep.	1879	4	16x22	5.00	500	
Alert	Thursday	Ind. Rep.	1878	8	15x22	1.50	1,750	
W. R. KELLOGG, Editor and Publisher.								
Capital	Evg. ex. Sun	Republican	1882	4	15x22	5.00	500	
North Dakota Capital—weekly edition of Capital	Friday	Republican	1882	8	15x22	1.50	1,750	
JESSE B. BURGSTER, Editor and Publisher.								
North Dakota Methodist	Monthly	Meth. Episc.	1908	4	11x15	.25		
J. G. MORRISON, Editor; NORTH DAKOTA CAMP MEETING ASSOCIATION, Publishers.								
Stutsman County Democrat	Thursday	Democratic	1904	4	15x22	1.00		
M. F. MORRIS, Editor and Publisher.								
JUD, pop. *800 (G 4); LA MOURE Co. (S.E.C.), pop. 7,715. 30 m. N.W. of La Moure. N'thrn Pac. R.R. Tel. Exp. Bank.								
Leader	Thursday	Non-political	1907	8	15x22	1.50		
A. L. RAVELEY, Editor; LEADER PUBLISHING COMPANY.								
KATHRYN, pop. — (H 4); BARNES Co. (S.E.), pop. 15,726. 12 m. N.E. of Litchville. N'thrn Pac. R.R. Tel. Exp. Bank.								
Recorder	Thursday		1908	4	15x22	1.00		
S. STOUT, Editor; KATHRYN PUBLISHING COMPANY.								
KENMARE, pop. *2,000 (C 2); WARD Co. (N.W.), pop. 33,468. 51 m. N. W. of Minot. Minneap., St. P. & S. Ste. Marie R.R. Tel. Exp. Bank.								
Journal	Thursday	Republican	1900	8	15x22	1.00	1,625	
WARREN A. STICKLEY, Editor and Publisher.								
News	Thursday	Republican	1890	8	15x22	1.00	900	
V. A. CORRETT, Editor and Publisher.								
KENSAL, pop. — (G 3); STUTSMAN Co. (S.E.C.), pop. 14,580. 18 m. N. of Jamestown. Minneap., St. P. & S. Ste. Marie R.R. Tel. Exp. Bank.								
Journal	Thursday	Independent	1902	8	15x22	1.50	700	
J. STAFFORD, Editor and Publisher.								
KERMIT, pop. — (B 2); WILLIAMS Co. (W.), pop. 6,952. Ab. 35 m. S.W. of Portal. Minneap., St. P. & S. Ste. Marie R.R. Tel. Exp. Bank.								
News	Friday	Republican	1906	8	15x22	1.00	*450	
V. F. SNYDER, Editor and Publisher.								
KINDRED, pop. *350 (J 4); CASS Co. (S.E.), pop. 31,955. 24 m. S. W. of Fargo. Gt. N'thrn R.R. Tel. Exp. Bank. Flour mill and three grain elevators.								
Tribune	Friday	Republican	1900	8	11x17	1.00	450	
JOHN VAN ARNAM, Editor and Publisher.								
KNOX, pop. *300 (F 2); BENSON Co. (N.), pop. 9,363. 35 m. N. W. of Minnewaukon. Gt. N'thrn R.R. Tel. Exp. Bank.								
Advocate	Thursday	Republican	1899	4	15x22	1.50	400	
H. E. DELAMETER, Editor and Publisher.								
KULM, pop. 587 (G 4); LA MOURE Co. (S.E.C.), pop. 7,715. 35 m. W. of La Moure. Minneap., St. P. & S. Ste. M. R.R. Tel. Exp. Banks. Grain elevators and warehouses, roller mill.								
Messenger	Thursday	Republican	1894	8	17x22	1.50	1500	
JOSEPH P. PARKER, Editor and Publisher.								
LAKOTA †, pop. 900 (G 2½); NELSON Co. (N.E.), pop. 9,501. 63 m. W. of Grand Forks. Gt. N'thrn R.R. Tel. Exp. Bank. Farming and stock raising district.								
American	Thursday	Republican	1902	8	15x22	1.50	1,000	
JOHN STEWART, Editor; AMERICAN PUBLISHING COMPANY.								
Nelson County Observer	Friday	Republican	1888	4	17x24	1.50	800	
J. S. METCALF, Editor; OBSERVER PUBLISHING COMPANY.								

CIRCULATION: Bold face—sworn. * Detailed statement. † Publisher's report. Plain figures—estimated. POPULATION: State census of 1905. * Estimated. † County Seat. ‡ Size of page.

	<i>Estab.</i>	<i>Pages.</i>	<i>Size.</i>	<i>Sub.</i>	<i>Circ.</i>
LA MOURE†, pop. *800 (G 4); LA MOURE Co. (S.E.C.), pop. 7,715. 88 m. S. W. of Fargo. N'thrn Pac. R.R. Tel. Exp. Banks. Farming section.					
Echo.....	Thursday	1908	8 18x24	1.50	
BAKER & MASSEY, Editors; C. V. FAIRSWORTH, Publisher					
La Moure County Chronicle.....	Friday	1883	10 18x24	1.50	500
W. C. TAYLOR, Editor; WARREN & TAYLOR, Publishers.					
LANGDON †, pop. 1,544 (G 2); CAVALIER Co. (N.E.), pop. 15,761. 76 m. N. W. of Larimore. Gt. N'thrn R.R. Tel. Exp. Banks. Farming section. Cigar factory.					
Cavalier County Republican.....	Thursday	1889	8 18x24	1.50	1,800
A. E. LINDSTROM, Editor and Publisher.					
Courier-Democrat.....	Thursday	1885	8 15x22	1.50	1,250
A. I. KOEHNSTEDT, Editor and Publisher.					
LANKIN, pop. *500 (H 2); WALSH Co. (N.E.), pop. 20,265. 23 m. S.W. of Grafton. Minneap., St. P. & S. Ste. Marie R.R. Tel. Exp. Bank.					
Reporter.....	Thursday	1907	8 12x18	1.50	500
SAM S. HAINLET & R. B. LOUBEK, Editors and Publishers.					
LANSFORD, pop. 272 (D 2); BOTTINEAU Co. (N.), pop. 15,174. 30 m. N. of Minot. Gt. N'thrn; Minneap., St. P. & S. Ste. Marie R.Rs. Tel. Exp. Bank. Farming section.					
Journal.....	Friday	1905	8 15x22	1.50	
JOURNAL PRINTING COMPANY, Publishers.					
Times.....	Friday	1903	8 13x20	1.50	900
A. J. EVANS, Editor; A. J. EVANS & SONS, Publishers.					
LARIMORE, pop. 1,635 (H 2½); GRAND FORKS Co. (E.), pop. 26,494. 28 m. W. of Grand Forks. Gt. N'thrn R.R. Tel. Exp. Banks. Agricultural district.					
Pioneer.....	Thursday	1882	8 15x22	1.50	750
PIONEER PRINTING COMPANY (Inc.), Publishers.					
LEEDS, pop. 520 (F 2); BENSON Co. (N.), pop. 9,363. 18 m. N. W. of Minnewaukon. Gt. N'thrn; N'thrn Pac. R.Rs. Tel. Exp. Banks. Grist mill. Agricultural section.					
News.....	Thursday	1889	8 15x22	1.50	650
CHARLES B. DEAN, Editor; LEEDS PRINTING COMPANY, Publishers.					
LIDGERWOOD, pop. 749 (H 4½); RICHLAND Co. (S.E.), pop. 19,379. 12 m. W. of Hankinson. Gt. N'thrn; Minneap., St. P. & S. Ste. Marie R.Rs. Tel. Exp. Banks. Creamery, flour mill. Agricultural and stock raising region.					
Broadaxe.....	Thursday	1887	4 17x24	1.00	505
JOHN ANDREWS, Editor and Publisher.					
Monitor.....	Thursday	1900	8 13x20	1.00	
MONITOR COMPANY, Editors and Publishers.					
LINCOLN, pop. — (E 3); SHERIDAN Co. (C.), pop. —. 42 m. N.E. of Washburn. Nearest railroad sta., Anamoose. Minneap., St. P. & S. Ste. Marie R.R. Tel., exp. and bank, Denhoff.					
News.....	Thursday	1909	6 15x22	1.50	
O. S. BOODY, Editor and Publisher.					
LINTON†, pop. — (E 4); EMMONS Co. (S.), pop. 6,418. 50 m. S.E. of Bismarck. Chic., Milw. & St. P.; N'thrn Pac. R.Rs. Tel. Exp. Banks.					
Emmons County Advocate.....	Thursday	1901	4 17x24	1.50	850
C. A. PATTERSON, Editor and Publisher.					
Emmons County Record.....	Thursday	1884	4 17x24	1.50	780
D. R. STREETER, Editor and Publisher.					
LISBON †, pop. *2,000 (H 4); RANSON Co. (S.E.), pop. *12,000. 56 m. S.W. of Fargo. N'thrn Pac. R.R. Tel. Exp. Banks. Flour mills, a foundry, etc. Creamery. Surrounded by a wheat growing and cattle raising district.					
Free Press.....	Thursday	1881	8 15x22	1.50	1,000
C. E. BOYDEN, Editor; C. L. ALLEN, Publisher.					
North Dakota Farmer.....	Monthly	1890	40 9x12	.50	*3,055
PROF. E. F. LADD, Editor; E. F. LADD & CO., Publishers.					
Ransom County Gazette.....	Thursday	1883	8 13x20	1.50	1,000
C. E. BACKLUND, Editor and Publisher.					
Rotary.....	{ Monthly ex. July & Aug. }	1897	36 5x9	.50	17,889
W. G. CROCKER, Editor and Publisher.					
Westland Educator.....	{ Monthly ex. July & Aug. }	1899	52 6x9	1.00	11,355
W. G. CROCKER, Editor and Publisher.					
LITCHVILLE, pop. 285 (G 4); BARNES Co. (S.E.), pop. 15,726. 28 m. S. by W. of Valley City. N'thrn Pac. R.R. Tel. Exp. Bank.					
Bulletin.....	Friday	1901	8 18x24	1.50	1585
JOHN E. NELSON, Editor and Publisher.					
MCCCLUSKY †, pop. — (E 3); SHERIDAN Co. (W.C.), pop. —. 11 m. W. of Denhoff. N'thrn Pac. R.R. Tel. Exp. Bank.					
Gazette.....	Thursday	1905	8 15x22	1.50	1500
T. D. MONSEN, Editor; GAZETTE PUBLISHING COMPANY					
Independent.....	Friday	1908	4 17x24	1.00	
C. B. NELSON, Editor and Publisher.					
Nord-Dakota Staats-Zeitung (German).....	Thursday	1906	10 15x22	1.50	2,500
F. J. KEHRER, Editor and Publisher.					
McHENRY, pop. 417 (G 3); FOSTER Co. (C.), pop. 4,743. 35 m. E.N.E. of Carrington. N'thrn Pac. R.R. Tel. Exp. Banks. Six grain elevators.					
Free Press.....	Thursday	1903	8 15x22	1.50	350
JOHN F. FAYTLE, Editor and Publisher.					
Tribune.....	Thursday	1899	8 15x22	1.50	*650
J. B. HOWARD, Editor and Publisher.					

CIRCULATION: Bold face—sworn. * Detailed statement. † Publisher's report. Plain figures—estimated.
 POPULATION: State census of 1905. * Estimated. † County Seat. ‡ Size of page.

	<i>Estab.</i>	<i>Pages.</i>	<i>Size.</i>	<i>Sub.</i>	<i>Circ.</i>
McVILLE, pop. *350 (G 3); NELSON Co. (N.E.), pop. 9,501. 20 m. S.E. of Lakota. Gt. N'thrn R.R. Tel. Exp. Bank.		20	m. S.E. of Lakota.	Gt.	
Journal.....	Thursday	Republican	1906	8 15x22	1.50
LEO L. LANG, Editor and Publisher.					
MADDOCK, pop. — (F 2½); BENSON Co. (N.), pop. 9,363. 16 m. S.W. of Minnewaukan. N'thrn Pac. R.R. Tel. Exp. Banks. Farming district.					
Standard.....	Friday	Republican	1901	4 17x24	1.50
G. O. HAUGEN, Editor; STANDARD PRINTING COMPANY, Publishers.					300
MANDAN †, pop. 2,714 (E 4); MORTON Co. (S.W.), pop. 13,363. On Missouri R., 5 m. W. of Bismarck. N'thrn Pac. R.R. Tel. Exp. Banks. Car repair shops, flour and feed mills, creamery, etc.					
News.....	Friday	Republican	1892	8 15x22	1.00
EVERETT J. CONRAD, Editor and Publisher.					11,200
Pioneer.....	Friday	Republican	1881	8 15x22	1.00
E. A. TOSTEVIN, Editor; PIONEER PUBLISHING COMPANY.					13,300
Republican.....	Thursday	Republican	1904	8 15x22	1.00
S. A. YOUNG, Editor and Publisher.					700
MANNING †, pop. *300 (C 3); DUNN Co. (W.), pop. *5,000. 24 m. N. of Dickinson, nearest railroad and exp. sta. N'thrn Pac. R.R. Tel. Bank. Farming and grazing.					
Dunn County News.....	Thursday	Republican	1908	4 15x22	1.50
NEWS PUBLISHING COMPANY.					1450
MARION, pop. — (G 4); LAMOURE Co. (S.E.C.), pop. 7,715. 8 m. W. of Litchville. N'thrn Pac. R.R. Tel. Exp. Bank.					
Sentinel.....	Friday	Republican	1903	8 15x22	1.50
L. N. SICKELS & PAUL PAULSON, Editors and Publishers.					500
MARMARTH, pop. *250 (B 4); BILLINGS Co. (S.W.), pop. 2,685. 45 m. S.S.W. of Medora. Chic. Milw. & St. P. R.R. Tel. Exp. Bank. Agricultural and grazing district.					
Mail.....	Friday	Republican	1907	8 15x22	2.00
GEORGE L. NELSON, Editor and Publisher.					1450
MARTIN, pop. — (E 3); SHERIDAN Co. (W.C.), pop. —. 10 m. N. W. of Harvey. Minneap., St. P. & S. Ste. Marie R.R. Tel. Exp. Bank.					
Searchlight.....	Thursday		1904	8 15x22	1.00
HERMAN SAKNGER, Editor; SEARCHLIGHT PUBLISHING COMPANY.					
MAX, pop. — (D 3); MCLEAN Co. (W.C.), pop. 15,245. 28 m. S.W. of Velva. Minneap., St. P. & S. Ste. Marie R.R. Tel. Exp. Bank.					
Enterprise.....	Friday	Republican	1906	8 15x22	1.50
F. E. WHITNEY, Editor; C. W. STAFFORD & SON, Publishers.					
Phonogram.....	Friday	Local	1908	4 15x22	1.50
E. E. COWELL, Editor and Publisher.					
MAXBASS, pop. — (D 2); BOTTINEAU Co. (N.), pop. 15,174. — m. fr. Renville. Gt. N'thrn R.R. Tel. Exp. Banks.					
Monitor.....	Friday	Republican	1905	8 15x22	1.50
W. A. MYERS, Editor and Publisher.					576
MAYVILLE, pop. 1,212 (H 3); TRAILL Co. (E.), pop. 12,812. 60 m. N.N.W. of Fargo. Gt. N'thrn R.R. Tel. Exp. Banks. Flax and flour mills. Shipping center of a wheat growing section. Tribune and Goose River } Farmer } TRIBUNE PRINTING COMPANY, Publishers.	Thursday	Republican	1881	4 15x22	1.00
					*950
MEDINA, pop. *50 (F 3½); STUTSMAN Co. (S.E.C.), pop. 14,580. 27 m. W. of Jamestown. N'thrn Pac. R.R. Tel. Exp. Bank. Two grain elevators. Creamery. Stock raising, farming.					
Citizen.....	Friday	Republican	1904	8-12 13x20	1.00
W. H. NYE, Editor and Publisher.					
MEDORA †, pop. *85 (B 3½); BILLINGS Co. (S.W.), pop. 2,685. 40 m. W. of Dickinson. N'thrn Pac. R.R. Tel. Exp. Bank. Sentinel Butte.					
Billings County Herald.....	Friday	Republican	1906	8 15x22	1.50
G. W. CLEMENS, Editor and Publisher.					400
MERCER, pop. — (E 3); MCLEAN Co. (W.C.), pop. 15,245. 20 m. N.E. of Washburn. N'thrn Pac. R.R. Tel. Exp. Bank.					
Telegram.....	Thursday	Republican	1907	8 15x22	1.50
W. T. WASSON, Editor and Publisher.					
MERRICOURT, pop. 300 (G 4); DICKEY Co. (S.), pop. 7,412. 20 m. N.W. of Ellendale. Minneap., St. P. & S. Ste. Marie R.R. Tel. Exp. Bank.					
Valley News.....	Friday	Local	1907	8 15x22	1.00
C. D. HATHAWAY, Editor and Publisher.					
MICHIGAN, pop. 529 (G 2½); NELSON Co. (N.E.), pop. 9,501. 20 m. W. by N. of Larimore. Gt. N'thrn R.R. Tel. Exp. Banks. Agricultural district.					
Arena.....	Friday	Republican	1905	8 15x22	1.50
BEN H. LAMPMAN, Editor and Publisher.					
MILNOR, pop. *550 (H 4); SARGENT Co. (S.E.), pop. 7,414. 42 m. W. of Wahpeton. N'thrn Pac. R.R. Tel. Exp. Banks. Roller mill. Shipping point for a grain and stock section.					
Sargent County Teller.....	Thursday	Republican	1883	6 15x22	1.00
R. V. FYLES, Editor and Publisher.					750
MILTON, pop. *600 (G 2); CAVALIER Co. (N.E.), pop. 15,761. 22 m. N.W. of Park River. Gt. N'thrn R.R. Tel. Exp. Bank. Portland cement works. Farming section.					
Globe.....	Thursday	Republican	1888	8 18x24	1.50
O. T. RISHOFF, Editor and Publisher.					1900
MINNEWAUKAN †, pop. 445 (F 2½); BENSON Co. (N.), pop. 9,363. 90 m. N.N.W. of Jamestown. N'thrn Pac. R.R. Tel. Exp. Bank. Supply point for an agricultural section. North Dakota Sitings.....	Friday	Republican	1884	8 15x22	2.00
CHARLES E. WHITE, Editor; WM. MILLER, Publisher.					11,100

CIRCULATION: Bold face—sworn. * Detailed statement. † Publisher's report. Plain figures—estimated. POPULATION: State census of 1905. * Estimated. † County Seat. ‡ Size of page.

			<i>Estab.</i>	<i>Pages.</i>	<i>Size.</i>	<i>Sub.</i>	<i>Circ.</i>
MINOT †, pop. 4,125 (D 2); WARD Co. (N.W.), pop. 33,468. 60 m. W. of Rugby Junction. Minneap., St. P. & S. Ste. Marie; Gt. N'thrn R.Rs. Tel. Exp. Banks. Ships grain, coal, etc.							
Democrat	Thursday	Democratic	1908	8	15x22	1.00	
F. OTTO GROSS, Editor and Publisher.							
Equity Farm News	Monthly	{ Amer. Soc. } { of Equity... }	1909	16	10x14	1.00	
A. V. SWANSON, Editor and Publisher.							
Nordwestern (Norwg.-Dan.)	Thursday	Non-partisan	1906	4	18x24	1.00	
GREAT WESTERN PUBLISHING COMPANY.							
Optic	Evg. ex. Sun	Republican	1902	6	18x24	4.00	
Optic	Friday	Republican	1898	8	18x24	1.00	
FRANKLIN KAUFFMAN, Editor and Publisher.							
Reporter—see Ward County Reporter	Morn. ex. Mon	Republican	1905	4	15x22	4.80	
Ward County Independent	Wednesday	Independent	1902	6	15x22	1.00	
G. D. COLCORD, Editor; C. F. TRUAX, Publisher.							
Ward County Reporter—weekly edition of Reporter	Thursday	Republican	1886	4	17x24	1.50	
SAM H. CLARK, Editor; CLARK & HUMPHREYS, Publishers.							
MINTO, pop. — (H 2); WALSH Co. (N.E.), pop. 20,265. 30 m. N.W. of Grand Forks. Gt. N'thrn R.R. Tel. Exp. Bank. A wheat raising district. Flour mill.							
Journal	Thursday	Republican	1882	4	20x26	2.00	850
W. G. MITCHELL, Editor; WIN. S. MITCHELL, Publisher.							
MOFFIT, pop. *150 (E 4); BURLEIGH Co. (C.), pop. 9,875. 23 m. S.E. of Bismarck. Minneap., St. P. & S. Ste. Marie R.R. Exp. Tel. and bank, Braddock.							
Messenger	Thursday	Republican	1907	8	15x22	1.50	
WILLIAM H. McMASTER, Editor and Publisher.							
MOHALL, pop. 409 (D 2); WARD Co. (N.W.), pop. 33,468. 28 m. N.E. of Kenmare. Gt. N'thrn R.R. Tel. Exp. Bank.							
News	Thursday	Independent	1901	8	15x22	1.00	1,350
L. M. ROCKNE, Editor and Publisher.							
Tribune	Thursday	Republican	1902	4	15x22	1.00	900
J. W. SCHNITZLER, Editor and Publisher.							
MONANGO, pop. *250 (G 4); DICKEY Co. (S.), pop. 7,412. 14 m. N.N.W. of Ellendale. Chic. M.W. & St. P.; Minneap., St. P. & S. Ste. Marie (railroad name, Kibbernie) R.Rs. Tel. Exp. Bank.							
Journal	Thursday	Ind. Rep.	1908	8	13x20	1.50	
JAMES S. JENSEN, Editor and Publisher.							
MONTROSE, pop. — (B 2); WILLIAMS Co. (W.), pop. 6,952. 43 m. N.E. of Williston. Railroad sta., Noonan. Gt. N'thrn R.R. Tel., exp. and bank, Ray.							
Williams County Plainsman	Friday	Independent	1908	4	15x22	1.00	
DAVID A. CRAIG, Editor; DELBIN A. GIBBS, Publisher.							
MOTT †, pop. — (C 4); HETTINGER Co. (S.W.), pop. —. 40 m. S. of Richardton, nearest tel. and exp. sta. Railroad sta., Lemmon, S. D. N'thrn Pac. R.R. Bank.							
Pioneer Press	Saturday	Republican	1907	8	15x22	1.00	1800
W. INYSH, Editor and Publisher.							
MUNICH, pop. *500 (G 2); CAVALIER Co. (N.E.), pop. 15,761. 28 m. S.W. of Langdon. Gt. N'thrn R.R. Tel. Exp. Bank.							
Herald and Leader	Thursday	Republican	1905	4	17x24	1.50	400
G. GRIMSON, Editor and Publisher.							
MYLO, pop. *100 (F 2); ROLETTE Co. (N.), pop. 6,842. 15 m. S. of Rolla. Minneap., St. P. & S. Ste. Marie R.R. Tel. Exp. Bank. Grain and flax grown.							
Buck-Brush	Wednesday	Local	1909	4	15x22	1.50	
L. R. REQUE, Editor and Publisher.							
NAPOLEON †, pop. *250 (F 4); LOGAN Co. (S.C.), pop. 4,116. 58 m. S. by E. of Bismarck. Minneap., St. P. & S. Ste. Marie R.R. Tel. Exp. Banks. Farming and stock raising region. Several elevators, two lumber yards.							
Homestead	Friday	Republican	1886	8	15x22	2.00	470
O. F. BRYANT, Editor and Publisher.							
NECHE, pop. 613 (H 1½); PEMBINA Co. (N.E.), pop. 16,412. 17 m. W. of Pembina. Gt. N'thrn R.R. Tel. Exp. Bank. Elevators, feed mill.							
Chronotype	Saturday	Independent	1897	8	15x22	2.00	1450
REX H. LAMPMAN, Editor and Publisher.							
NEKOMA, pop. — (G 2); CAVALIER Co. (N.E.), pop. 15,761. 12 m. S. of Langdon. Minneap., St. P. & S. Ste. Marie R.R. Tel. Exp. Bank.							
News	Thursday	Ind. Rep.	1907	8	13x20	1.00	250
GEORGE AHMANSON, Editor and Publisher.							
NEWBURG, pop. *60 (E 2); BOTTINEAU Co. (N.), pop. 15,174. 15 m. S.W. of Bottineau. Gt. N'thrn R.R. Tel. Exp. Bank.							
Sun	Thursday	Republican	1908	8	15x22	1.50	
W. A. MYERS, Editor and Publisher.							
NEW ENGLAND, pop. — (C 4); HETTINGER Co. (S.W.), pop. —. 25 m. S.S.W. of Dickinson, nearest railroad, tel., exp. and banking town. N'thrn Pac. R.R.							
Hettinger County Herald	Thursday	Republican	1907	4	15x22	1.00	1325
JOHN M. CONNOLLY, Editor; MARTIN J. CONNOLLY, Publisher.							
NEW ROCKFORD †, pop. 800 (F 3); EDDY Co. (C.), pop. 3,906. On James R., 58 m. N. by W. of Jamestown. N'thrn Pac. R.R. Tel. Exp. Banks. Agricultural district. Flour mill, creamery and six elevators.							
Eddy County Provost	Thursday	Republican	1901	8	13x20	1.50	500
D. F. ELLSWORTH, Editor; P. M. MATTSO, Publisher.							
Transcript	Friday	Republican	1883	10	13x20	2.00	1,000
OLSEN & MADDEX, Publishers.							

CIRCULATION: Bold face—sworn. * Detailed statement. † Publisher's report. Plain figures—estimated.
POPULATION: State census of 1905. * Estimated. † County Seat. ‡ Size of page.

	<i>Estab.</i>	<i>Pages.</i>	<i>Size.</i>	<i>Sub.</i>	<i>Circ.</i>
NEW SALEM, pop. 527 (D 4); MORTON Co. (S.W.), pop. 13,363. 25 m. W. of Mandan. N'thrn Pac. R.R. Tel. Exp. Banks.		25	m. W.	of Mandan.	
Deutsche Pioneer (German).....Saturday.....Independent..	1905	8	15x22	1.50	1,400
BERNHARD OPPENHEIM, Editor and Publisher.					
Journal.....Friday.....Republican.....	1907	8	15x22	1.00	1,865
EDWARD SULLIVAN, Editor and Publisher.					
NOME, pop. *300 (H 4); BARNES Co. (S.E.), pop. 15,726. 20 m. S.E. of Valley City. N'thrn Pac. R.R. Tel. Exp. Bank.					
Tribune.....Friday.....Local.....	1905	8	13x20	1.00	
C. E. GREENWOOD, Editor and Publisher.					
NOONAN, pop. — (B 2); WILLIAMS Co. (W.), pop. 6,952. 2 m. fr. Kermit, nearest tel. sta. Exp. Bank. Gt. N'thrn R.R.					
Republican.....Thursday.....Republican.....	1906	4	15x22	1.00	500
O. O. CHRISTENSON, Editor and Publisher.					
NORTH LEMMON (<i>Lemmon, S. D. P. O.</i>) pop. — (C 4½); ADAMS Co. (S.W.), pop. —, 27 m. E. of Hettinger. Nearest railroad, tel. exp. and banking town, Lemmon, S. D. Chic., Milw. & St. P. R.R. Farming district.					
State-Line Herald.....Friday.....Republican.....	1907	8	15x22	1.50	550
J. F. PAUL GROSS, Editor and Publisher.					
NORTHWOOD, pop. 709 (H 3); GRAND FORKS Co. (E.), pop. 26,494. 13 m. S. of Larimore. Gt. N'thrn R.R. Tel. Exp. Banks. Roller mills. Farming district.					
Gleaner.....Friday.....Republican.....	1888	4	15x22	1.00	750
D. L. CAMPBELL, Editor and Publisher.					
OAKES, pop. *1,500 (G 4½); DICKEY Co. (S.), pop. 7,412. 30 m. N.E. of Ellendale. Minneap., St. P. & S. Ste. Marie; N'thrn Pac.; Chic. & N. West. R.Rs. Tel. Exp. Banks. Flour mill, wagon and machine shops, creamery. Shipping point of a wheat and stock district.					
Journal.....Wednesday.....Republican.....	1907	8	15x24	1.50	500
J. M. KELLOGG, Editor and Publisher.					
Times.....Thursday.....Republican.....	1883	8	17x24	1.50	11,235
ALEXANDER R. WRIGHT, Editor and Publisher.					
OMBEHEE, pop. 504 (E 2); BOTTINEAU Co. (N.), pop. 15,174. 9 m. S. E. of Bottineau. Gt. N'thrn; Minneap., St. P. & S. Ste. Marie R.Rs. Tel. Exp. Banks. Seven elevators.					
Herald.....Friday.....Republican.....	1899	8	15x22	1.50	600
MATT JOHNSON, Editor and Publisher.					
ORISKA, pop. 322 (H 4); BARNES Co. (S.E.), pop. 15,726. 11 m. E. of Valley City. N'thrn Pac. R.R. Tel. Exp. Bank.					
Post.....Friday.....Republican.....	1907	8	15x22	1.50	1300
L. M. KUHBY, Editor and Publisher.					
OSNABROCK, pop. 397 (G 2); CAVALIER Co. (N.E.), pop. 15,761. 12 m. S.E. of Langdon. Gt. N'thrn R.R. Tel. Exp. Bank. Primary wheat shipping point.					
Independent.....Thursday.....Republican.....	1901	8	15x22	1.50	600
C. S. IVENSON, Editor and Publisher.					
OVERLY, pop. *250 (E 2); BOTTINEAU Co. (N.), pop. 15,174. 14 m. S.E. of Bottineau. Minneap. St. P. & S. Ste. Marie R.R. Tel. Exp. Bank.					
Tribune.....Thursday.....Republican.....	1908	8	15x22	1.50	
TRIBUNE PRINTING COMPANY, Publishers.					
PAGE, pop. 433 (H 3½); CASS Co. (S.E.), pop. 31,955. 40 m. N.W. of Fargo. Gt. N'thrn R.R. Tel. Exp. Bank.					
Record.....Friday.....Republican.....	1900	8	15x22	1.00	1500
GEORGE SEIFERT, Editor; W. L. BROWN, Publisher.					
PALERMO, pop. — (C 2); MONTRAILLE Co. (N.W.), pop. —, 43 m. W. of Minot. Gt. N'thrn R.R. Tel. Exp. Bank.					
Standard.....Thursday.....Local.....	1902	8	15x22	1.50	800
PALERMO PUBLISHING COMPANY.					
PARK RIVER, pop. 1,435 (H 2); WALSH Co. (N.E.), pop. 20,265. 50 m. N. W. of Grand Forks. Gt. N'thrn R.R. Tel. Exp. Banks. Wheat shipping point.					
Gazette-News.....Friday.....Democratic.....	1883	8	15x22	1.50	1,000
F. J. PROCHASKA, Editor and Publisher.					
Republican and Adams Enter- } prise.....Thursday.....Independent..	1906	8	15x22	1.00	1,000
W. A. YOUNG, Editor and Publisher.					
PEMBINA †, pop. 918 (H 1½); PEMBINA Co. (N.E.), pop. 16,412. On Red R., of the North, at mouth of Pembina R., opp. St. Vincent, Minn. N'thrn Pac. R.R. Tel. Exp. Bank. Grain shipping point.					
Pioneer Express.....Friday.....Republican.....	1879	8	15x22	2.00	800
WARDWELL & THOMPSON, Editors and Publishers.					
PETERSBURG, pop. *243 (H 2½); NELSON Co. (N.E.), pop. 9,501. 17 m. E of Lakota. Gt. N'thrn R.R. Tel. Exp. Bank.					
Record.....Thursday.....Republican.....	1905	8	15x22	1.50	
B. A. HALL, Editor and Publisher.					
PINGREE, pop. *60 (G 3½); STUTSMAN Co. (S.E.C.), pop. 14,580. 20 m. N.W. of Jamestown. N'thrn Pac. R.R. Tel. Exp. Bank.					
Stutsman County Patriot.....Thursday.....Republican.....	1904	4	15x22	1.00	400
H. C. & Mrs. H. C. SMITH, Editors and Publishers.					
PLAZA, pop. — (D 2); MONTRAILLE Co. (N.W.), pop. —, 23 m. S.W. of Berthold. Minneap., St. P. & S. Ste. Marie R.R. Tel., Garrison. Exp. Bank.					
Pioneer.....Thursday.....Republican.....	1906	8	15x22	1.00	11,200
GEORGE J. SMITH, Editor and Publisher.					
Progressive West.....Wednesday.....Local.....	1909	8	15x22	1.00	
F. C. YOUNG, Editor and Publisher.					

CIRCULATION: Bold face—sworn. * Detailed statement. † Publisher's report. Plain figures—estimated.
 POPULATION: State census of 1905. * Estimated. † County Seat. ‡ Size of page.

	<i>Estab. Pages. Size. Sub.</i>				<i>Circ.</i>
PORTAL, pop. 606 (C 1½); WARD Co. (N.W.), pop. 33,468. 82 m. N.W. of Minot. Minneap., St. P. & S. Ste. Marie; Can. Pac. R.Rs. Tel. Exp. Bank.					
International.....Friday.....Independent..	1900	8	15×22	1.00	1780
J. A. FRAWLEY, Editor and Publisher.					
PORTLAND, pop. — (H 3); TRAILL Co. (E.), pop. 12,812. 60 m. N.N.W. of Fargo. Gt. N'thrn R.R. Tel. Exp. Bank. Wheat raising country.					
Republican.....Thursday.....Republican.....	1894	4	15×22	1.00	700
JOSEPH C. LE BELL, Editor and Publisher.					
PRETTY ROCK, pop. — (D 4); MORTON Co. (S.W.), pop. 13,963. 65 m. S.W. of Mandan. Nearest railroad, tel. and exp. sta., Lemmon. Chic., Milw. & St. P. R.R. Bank, Glen Ullin.					
Sentinel.....Friday.....Local.....	1909	8	15×22	1.00	
FRED SCHOENSIGEL, Editor and Publisher.					
RAY, pop. 195 (B 2); WILLIAMS Co. (W.), pop. 6,952. 30 m. N.E. of Williston. Gt. N'thrn R.R. Tel. Exp. Bank.					
Dakota Tidende (Norw.-Dan.).....Friday.....Republican.....	1907	4	18×24	1.00	
C. M. HANSON, Editor and Publisher.					
Pioneer.....Friday.....Republican.....	1903	4	15×22	1.50	550
A. E. HUGHES, Editor and Publisher.					
Recorder.....Friday.....Republican.....	1907	8	15×22	1.50	600
THOMAS H. MOODIE, Editor and Publisher.					
REEDER, pop. *300 (C 4); ADAMS Co. (S.W.), pop. —, 17 m. W. of Hettinger. Chic., Milw. & St. P. R.R. Tel. Exp. Bank. Agriculture and stock raising.					
Times.....Friday.....Republican.....	1907	4	16×22	1.50	594
R. A. LUCAS, Editor; TIMES PUBLISHING COMPANY.					
Western Call.....Thursday.....Republican.....	1907	12-16	15×22	1.50	
FULLER PRINTING COMPANY, Editors and Publishers.					
REYNOLDS, pop. *950 (H 3); GRAND FORKS Co. (E.), pop. 26,494, and TRAILL Co. (E.), pop. 12,812. 21 m. S. of Grand Forks. Gt. N'thrn R.R. Tel. Exp. Bank. Roller mill. Flax fibre mill.					
Enterprise.....Thursday.....Republican.....	1908	8	13×20	1.00	600
HAROLD E. WILLIAMS, Editor and Publisher.					
RHAME, pop. *75 (H 4); BOWMAN Co. (S.W.), pop. —, Chic., Milw. & St. P. R.R. Tel. Exp. Bank.					
Review.....Thursday.....Republican.....	1908	8	13×20	1.50	
H. N. LYNN, Editor and Publisher.					
RICHARDTON, pop. *300 (C 3½); STARK Co. (S.W.), pop. 11,335. 23 m. E. of Dickinson. N'thrn Pac. R.R. Tel. Exp. Banks.					
News.....Friday.....Non-partisan.....	1905	4	15×22	1.00	280
P. F. CLOSE, Editor; NEWS PUBLISHING COMPANY.					
Volksfreund (Ger. & Eng.).....Friday.....Catholic.....	1903	8	16×22	1.50	1,500
BERNARD ARNOLD, Editor and Publisher.					
ROCK LAKE, pop. — (F 2); TOWNER Co. (N.), pop. 7,905. 23 m. N. of Cando. Farmers Grain & Ship. Co. R.R. Tel., Perth. Exp. Banks.					
Ripples.....Friday.....Independent.....	1905	4	15×22	1.50	450
S. U. TREADWELL, Editor and Publisher.					
ROLETTE, pop. — (F 2); ROLETTE Co. (N.), pop. 6,842. 16 m. N. of Rugby. Gt. N'thrn; Minneap., St. P. & S. Ste. Marie R.Rs. Tel. Exp. Bank.					
Record.....Thursday.....Republican.....	1905	8	13×20	1.50	1430
CHARLES W. SIBLEY, Editor and Publisher.					
Rolette County Examiner.....Friday.....Republican.....	1905	8	15×22	1.50	500
ALBERT L. NELSON, Editor and Publisher.					
ROLLA†, pop. 561 (F 1½); ROLETTE Co. (N.), pop. 6,842. Abt. 75 m. N.W. of Devils Lake. Gt. N'thrn R.R. Tel. Exp. Banks. Agricultural section.					
Rolette County Herald.....Thursday.....Republican.....	1884	8	15×22	1.50	750
W. D. PACKARD, Editor and Publisher.					
Turtle Mountain Star.....Thursday.....Republican.....	1888	8	15×22	1.50	900
W. J. HOSKINS, Editor and Publisher.					
ROSS, pop. *150 (C 2); MONTRAILLE Co. (N.W.), pop. —, 61 m. W. of Minot. Gt. N'thrn R.R. Tel. Exp. Bank.					
Valley News.....Friday.....Republican.....	1903	8	15×22	1.50	500
JOHN S. PATTERSON, Jr., Editor and Publisher.					
RUGBY†, pop. *1,750 (F 2); PIERCE Co. (N.), pop. *10,000. 55 m. W. by N. of Devils Lake. Gt. N'thrn R.R. Tel. Exp. Banks. Agricultural district.					
Optimist.....Friday.....Republican.....	1900	12	15×22	1.50	11,200
L. H. BRAXTON, Editor and Publisher.					
Pierce County Tribune.....Thursday.....Independent.....	1888	8	15×22	1.50	900
W. J. ANDERSON, Editor and Publisher.					
Staats-Anzeiger (German).....Thursday.....Independent.....	1905	8	15×22	1.50	
F. L. BRANDT, Editor; W. J. ANDERSON, Publisher.					
RUSO, pop. *250 (D 3); MCLEAN Co. (W.C.), pop. 15,245. 37 m. N. of Washburn. Minneap., St. P. & S. Ste. Marie R.R. Tel. Exp. Bank.					
Record.....Friday.....Ind. Rep.....	1907	6	15×22	1.50	1500
W. H. FRANCIS, Editor and Publisher.					
RUSSELL, pop. — (E 2); BOTTINEAU Co. (N.), pop. 15,174. 19 m. fr. Granville. Minneap., St. P. & S. Ste. Marie R.R. Tel. Exp. Bank.					
Sentinel.....Friday.....Independent.....	1905	8	15×22	1.50	*550
MCKNIGHT BROTHERS, Editors and Publishers.					
RUTLAND, pop. *400 (H 4½); SARGENT Co. (S.E.), pop. 7,414. 7 m. S.E. of Forman. Gt. N'thrn R.R. Tel. Exp. Bank.					
Leader.....Thursday.....Republican.....	1906	8	13×20	1.50	1340
A. M. RUSSELL, Editor; RUSSELL BROS., Publishers.					

CIRCULATION: Bold face—sworn. * Detailed statement. † Publisher's report. Plain figures—estimated.
 POPULATION: State census of 1905. * Estimated. † County Seat. ‡ Size of page.

	<i>Estab.</i>	<i>Pages</i>	<i>Size</i>	<i>Sub.</i>	<i>Circ.</i>
RYDER, pop. — (D 2½); WARD Co. (N.W.), pop. —, 35 m. S.W. of Minot. Minneap., St. P. & S. Ste. Marie R.R. Tel. Exp. Bank. Farming district.					
News and Times.....	Thursday	1903	8 15x22	1,000	1,000
Geo. J. Smith, Editor and Publisher.					
ST. JOHN, pop. 229 (F 1¼); ROLETT Co. (N.), pop. 6,842. 8 m. N.W. of Rolla. Gt. N'thrn R.R. Tel. Exp. Bank.					
Tribune.....	Thursday	1906	8 15x22	1,500	1,500
H. M. Reynolds, Editor and Publisher.					
ST. THOMAS, pop. 708 (H 2); PEMBINA Co. (N.E.), pop. 16,412. 54 m. N. by W. of Grand Forks. Gt. N'thrn R.R. Tel. Exp. Bank. Wheat growing section.					
Times.....	Friday	1882	4 18x24	1,500	500
GRANT S. HAGER, Editor and Publisher.					
SANBORN, pop. 300 (G 3½); BARNES Co. (S.E.), pop. 15,726. 90 m. W. of Fargo. N'thrn Pac. R.R. Tel. Exp. Bank. Farming section.					
Enterprise.....	Thursday	1881	8 15x22	1,500	500
Wm. McKean & Son, Editors and Publishers.					
SARLES, pop. — (G 1¼); CAVALIER Co. (N.E.), pop. 15,761. 28 m. N.W. of Langdon. Gt. N'thrn R.R. Tel. Exp. Bank.					
Advocate.....	Thursday	1905	8 13x20	1,500	640
Carl Louis George, Editor and Publisher.					
SAWYER, pop. — (D 2½); WARD Co. (N.W.), pop. 33,468. 14 m. S.E. of Minot. Minneap., St. P. & S. Ste. Marie R.R. Tel. Exp. Bank.					
Clipper.....	Thursday	1903	8 13x20	1,250	478
C. C. Willis, Editor; Milo J. Pitkin, Publisher.					
SCHAFER†, pop. — (B 3); MCKENZIE Co. (W.), pop. 1,368. 38 m. S.E. of Williston, nearest railroad, tel. and exp. sta. Gt. N'thrn R.R. Bank.					
Record.....	Thursday	1906	8 15x22	1,500	1,500
W. S. Graham, Editor; W. S. Graham & Co., Publishers.					
SCRANTON, pop. 291 (B 4); BOWMAN Co. (S.W.), pop. —, 15 m. E. of Bowman. Chic., Milw. & St. P. R.R. Tel. Exp. Bank. Coal mines and brick yards. Agricultural district.					
Register.....	Friday	1907	8 16x22	1,500	1,500
George D. Skinner, Editor and Publisher.					
SENTINEL BUTTE, pop. — (A 3½); BILLINGS Co. (S.W.), pop. 2,685. 16 m. W. of Medora. N'thrn Pac. R.R. Tel. Exp. Bank.					
Billings County Republican.....	Thursday	1904	6 15x22	1,500	500
Walter A. Shear, Editor and Publisher.					
SHARON, pop. *150 (H 3); STEELE Co. (E.), pop. 6,893. 10 m. S. of Aneta. Gt. N'thrn R.R. Tel. Exp. Bank. Flour mill, creamery. Farming region.					
Reporter.....	Friday	1904	8 15x22	1,000	400
H. O. Paulson, Editor; W. A. Abbott, Publisher.					
SHELDON, pop. 338 (H 4); RANSOM Co. (S.E.), pop. *12,000. 42 m. S.W. of Fargo. N'thrn Pac. R.R. Tel. Exp. Bank. Wheat and stock country. Flour mill.					
Progress.....	Friday	1885	8 15x22	1,500	1,850
N. E. Mitchell, Editor and Publisher.					
SHERBROOKE†, pop. *200 (H 3); STEELE Co. (E.), pop. 6,893. 7 m. N.E. of Blabon, nearest railroad, tel., exp. and banking town. Gt. N'thrn R.R. Agricultural region.					
Steele County Tribune.....	Thursday	1887	6 16x23	1,500	1,563
Charles G. Boise, Editor and Publisher.					
SHERWOOD, pop. — (D 2); WARD Co. (N.W.), pop. 33,468. 18 m. N. by W. of Mohall. Gt. N'thrn R.R. Tel. Exp. Bank.					
Tribune and Journal.....	Thursday	1904	8 15x22	1,500	600
E. L. Penn, Editor and Publisher.					
SHEYENNE, pop. 291 (F 3); EDDY Co. (C.), pop. 3,906. 11 m. N. of New Rockford. N'thrn Pac. R.R. Tel. Exp. Bank. Grain elevators, feed mill, etc.					
Star.....	Thursday	1897	4 15x22	1,500	450
C. C. Manning, Editor and Publisher.					
SOURIS, pop. 352 (F 2); BOTTINEAU Co. (N.), pop. 15,174. 13 m. N. W. of Bottineau. Gt. N'thrn R.R. Tel. Exp. Bank.					
Messenger.....	Friday	1901	8 13x20	1,500	700
Matt Johnson, Editor; Souris Publishing Company.					
SPRINGBROOK, pop. — (B 2); WILLIAMS Co. (W.), pop. 6,952. 12 m. N.E. of Williston, nearest banking town. Gt. N'thrn R.R. Tel. Exp.					
News.....	Tuesday	1904	4 15x22	1,000	260
A. E. Hughes, Editor and Publisher.					
STADY, pop. — (H 2); WILLIAMS Co. (W.), pop. 6,952. 42 m. N.N.W. of Williston, nearest railroad, tel. and exp. sta., Ambrose. Minneap., St. P. & S. Ste. Marie R.R. Bank.					
Leader.....	Friday	1905	4 15x22	1,000	1,000
F. B. Edsworth, Editor and Publisher.					
STANLEY†, pop. *100 (C 2); MONTRAILLE Co. (N.W.), pop. —, 50 m. W. by N. of Minot. Gt. N'thrn R.R. Tel. Exp. Bank.					
Mountrail County Promoter.....	Friday	1906	4 17x24	1,000	1,000
E. C. Wilby, Editor; L. W. Pierson, Publisher.					
Sun.....	Friday	1903	8 13x20	1,000	800
J. K. McLeod, Editor; George W. Wilson, Publisher.					
STANTON†, pop. *100 (D 3); MERCER Co. (W.C.), pop. 2,191. 12 m. S.S.E. of Mannhaven, nearest banking town. Railroad sta., Washburn. Minneap., St. P. & S. Ste. Marie R.R. Tel. Exp., New Salem.					
Mercer County Republican.....	Friday	1887	8 13x20	1,000	500
Stanton Publishing Company.					
STARKWEATHER, pop. 194 (G 2); RAMSEY Co. (N.E.), pop. 11,979. 25 m. N. of Devil's Lake. Farmers Grain and Ship. Co. R.R. Tel. Exp. Bank.					
Times.....	Friday	1902	8 15x22	1,000	600
Homer Resler, Editor and Publisher.					

CIRCULATION: Bold face—sworn. * Detailed statement. † Publisher's report. Plain figures—estimated. POPULATION: State census of 1905. * Estimated. † County Seat. ‡ Size of page.

	<i>Estab.</i>	<i>Pages.</i>	<i>181st.</i>	<i>Sub.</i>	<i>Circ.</i>
STEELE†, pop. 212 (F 3½); KIDDER Co. (C.), pop. 2,307. 43 m. E. of Bismarck. N'thrn Pac. R.R. Tel. Exp. Bank. Agricultural and stock region.					
Ozone	Thursday	Independent	1885 8-12 15x22 2.00
HENRY S. WOOD, Editor and Publisher.					630
STERLING, pop. — (E 4); BURLING Co. (C.), pop. 9,875. 23 m. E. of Bismarck, nearest banking town. N'thrn Pac. R.R. Tel. Exp.					
Star	Friday	Independent	1908 6 15x22 1.50
HENRY S. WOOD, Editor and Publisher.					
STREETER, pop. *200 (F 4); STUTSMAN Co. (S.E.C.), pop. 14,580. 50 m. S.W. of Jamestown. N'thrn Pac. R.R. Tel. Exp. Bank. Farming district.					
Herald	Friday	Republican	1908 8 15x22 1.50
THOMAS N. PETTIT, Editor and Publisher.					
SYKESTON, pop. *309 (F 3); WELLS Co. (C.), pop. 9,482. 18 m. S. E. of Fessenden. N'thrn Pac. R.R. Tel. Exp. Banks.					
Tribune	Friday	Republican	1904 8 13x20 1.00
V. E. JOHNSON, Editor and Publisher.					1640
TAGUS, pop. — (D 2); WARD Co. (N.W.), pop. —. 30 m. W. of Minot. Gt. N'thrn R.R. Tel. Exp. Bank.					
Mirror	Friday	Republican	1904 4 15x22 1.00
PIERCE F. EGAN, Editor; M. C. EGAN, Publisher.					
TIOGA, pop. — (B 2); WILLIAMS Co. (W.), pop. 6,952. 37 m. N.E. of Williston. Gt. N'thrn R.R. Tel. Exp. Banks.					
Gazette	Friday	Republican	1903 8 15x22 1.50
H. F. IRWIN, Editor and Publisher.					1550
TOLLEY, pop. — (C 2); WARD Co. (N.W.), pop. 33,468. 10 m. fr. Kenmare. Minneap., St. P. & S. Ste. Marie R.R. Tel. Exp. Bank.					
Journal	Friday	Ind. Dem.	1905 8 13x20 1.00
A. J. BERG, Editor and Publisher.					
TOLNA, pop. *250 (G 3); NELSON Co. (N.E.), pop. 9,501. 23 m. S. of Lakota. Gt. N'thrn R.R. Tel. Exp. Bank.					
Tribune	Thursday	Republican	1906 8 13x20 1.50
M. D. BRUNDAE, Editor and Publisher.					
TOWER CITY, pop. 461 (H 3½); CASS Co. (S.E.), pop. 31,955. 42 m. W. of Fargo. N'thrn Pac. R.R. Tel. Exp. Banks. Wheat, grain and produce largely shipped.					
Topics	Thursday	Republican	1894 4-8 15x22 1.00
H. H. ROBERTS, Editor and Publisher.					386
TOWNER†, pop. *750 (E 2); McHENRY Co. (N.C.), pop. 15,231. 19 m. W. of Rugby. Gt. N'thrn R.R. Tel. Exp. Banks. Farming region.					
News and Stockman	Friday	Republican	1886 10 17x24 1.50
J. L. KILLION, Editor and Publisher.					1912
Tribune	Friday	Republican	1905 8 15x22 1.00
B. H. MILLER, Editor and Publisher.					
TURTLE LAKE, pop. — (E 3); McLEAN Co. (W.C.), pop. 15,245. 12 m. N.E. of Underwood. N'thrn Pac. R.R. Tel. Exp. Bank.					
Wave	Saturday	Republican	1903 4 15x22 1.00
E. J. JONES, Editor and Publisher.					300
UNDERWOOD, pop. (twp.) 407 (D 3); McLEAN Co. (W.C.), pop. 15,245. 13 m. N.W. of Washburn. Minneap., St. P. & S. Ste. Marie R.R. Tel. Exp. Bank.					
Miner	Saturday	Republican	1903 8 13x22 1.00
E. A. HULL, Editor and Publisher.					
UNIVERSITY, pop. — (H 2½); GRAND FORKS Co. (E.), pop. 26,494. 2 m. E. of Grand Forks, nearest banking town. Gt. N'thrn R.R. Tel. Exp. University of North Dakota.					
Student	Weekly	Collegiate	1887 8 11x16 1.00
STUDENTS OF THE UNIVERSITY OF NORTH DAKOTA, Editors and Publishers.					950
UPHAM, pop. — (E 2); McHENRY Co. (N.C.), pop. 15,231. 22 m. N.W. of Towner. Gt. N'thrn R.R. Tel. Exp. Bank.					
Star	Saturday	Republican	1905 4 17x24 1.00
J. C. SCHLEPFERRELL, Editor; LOUIS W. PIERSON, Publisher.					1750
VALLEY CITY†, pop. 4,059 (G 3½); BARNES Co. (S.E.), pop. 15,726. 58 m. W. of Fargo. Minneap., St. P. & S. Ste. Marie; N'thrn Pac. R.Rs. Tel. Exp. Bank. State Normal School.					
Evening Times-Record—see } Evg. cc. Sun.....	Ind. Rep.	1906 4 15x22 4.00	11,000
Times-Record.....					
North Dakota Patriot.....	Thursday	Republican	1884 8 17x24 1.50
G. B. VALLANDIGHAM, Editor and Publisher.					500
Times-Record—weekly edition } of Evening Times-Record.....	Thursday	Ind. Rep.	1879 8-12 15x22 1.50
Times-Record PRINTING COMPANY, Publishers.					13,200
VANVILLE, pop. — (C 2); WARD Co. (N.W.), pop. 33,468. 17 m. N. of Stanley, nearest railroad, tel. exp. and banking town. Gt. N'thrn R.R.					
Echo	Friday	Local	1904 4 13x20 1.00
F. E. DRINKWATER, Editor and Publisher.					160
VELVA, pop. *505 (E 2½); McHENRY Co. (N.C.), pop. 15,231. 30 m. S. W. of Towner. Minneap., St. P. & S. Ste. Marie R.R. Tel. Exp. Bank.					
McHenry County Journal.....	Thursday	Republican	1900 8 15x22 1.50
C. W. STAFFORD & SON, Publishers.					675
WAHPETON†, pop. 2,741 (J 4); RICHLAND Co. (S.E.), pop. 19,379. On Red R., of the North, 45 m. S. by E. of Fargo. N'thrn Pac.; Chic., Milw. & St. P.; Gt. N'thrn R.Rs. Tel. Exp. Banks. Wagon factory, flour mill, grain elevators, creameries and warehouses, foundry and machine shops. Government Indian School.					
Globe-Gazette.....	Thursday	Republican	1879 8-12 15x22 1.50
R. J. HUGHES, Editor; GLOBE-GAZETTE PRINTING COMPANY, Publishers.					1,500
Times	Thursday	Democratic	1879 8 15x22 1.00
E. S. CAMERON, Editor and Publisher.					900

CIRCULATION: Bold face—sworn. * Detailed statement. † Publisher's report. Plain figures—estimated. POPULATION: State census of 1905. * Estimated. † County Seat. ‡ Size of page.

	<i>Estab.</i>	<i>Pages.</i>	<i>Size.</i>	<i>Sub.</i>	<i>Circ.</i>
WALCOTT, pop. *350 (J 4); RICHLAND Co. (S.E.), pop. 19,379. 27 m. N.W. of Wahpeton. Gt. N'thrn R.R. Tel. Exp. Bank.					
Reporter	Thursday	Independent	1900	4 17x24	1.00
RICHARD N. LEE, Editor and Publisher.					600
WALHALLA, pop. 520 (H 1½); PEMBINA Co. (N.E.), pop. 16,412. 35 m. W. of Pembina. Gt. N'thrn R.R. Tel. Exp. Bank. Flour mill.					
Mountaineer	Friday	Local	1897	8 15x22	2.00
CHAS. H. LEE, Editor and Publisher.					950
WARWICK, pop. — (F 2½); BENSON Co. (N.), pop. 9,363. 22 m. S.W. of Devil's Lake, nearest banking town. Gt. N'thrn R.R. Tel. Exp.					
Sentinel	Thursday	Independent	1906	4 18x24	1.50
FRANCIS X. KIRSCH, Editor and Publisher.					600
WASHBURN †, pop. 898 (D 3); McLEAN Co. (W.C.), pop. 15,245. On Missouri R., 40 m. N.N.W. of Bismarck, with steamboat connection. Minneap., St. P. & S. Ste. Marie R.R. Tel. Exp. Banks. Surrounded by a wheat growing section.					
Leader	Friday	Republican	1890	8 16x22	1.50
JOHN SÄTTERLUND, Editor and Publisher.					11,500
WESTHOPE, pop. 626 (D 1½); BOTTINEAU Co. (N.), pop. 15,174. 35 m. W.N.W. of Bottineau. Gt. N'thrn R.R. Tel. Exp. Banks. Farming district.					
Standard	Friday	Republican	1901	8 15x22	1.50
A. J. DRAKE, Editor and Publisher.					1950
WHEATLAND, pop. *450 (H 3½); CASS Co. (S.E.), pop. 31,955. 27 m. W. of Fargo. N'thrn Pac. R.R. Tel. Exp. Bank. Shipping point of a wheat district. Creamery, flax mill.					
News	Saturday	Independent	1909	8 15x22	1.50
W. H. SMETHURST, Editor and Publisher.					
WHEELOCK, pop. (Iwp.), 200 (B 2); WILLIAMS Co. (W.), pop. 6,952. 22 m. N.E. of Williston. Gt. N'thrn R.R. Tel. Exp. Bank. Farming country.					
Tribune	Thursday	Republican	1904	8 15x22	1.00
J. W. MALONEY & Co., Editors and Publishers.					300
WHITE EARTH, pop. (Iwp.), 150 (C 2); MONTRAILLE Co. (N.W.), pop. —. 69 m. W. of Minot. Gt. N'thrn R.R. Tel. Exp. Banks.					
Record	Friday	Republican	1902	8 15x22	1.50
A. M. YOUNG, Editor and Publisher.					1500
WILLISTON †, pop. 1,125 (B 2½); WILLIAMS Co. (W.), pop. 6,952. On Missouri R., 122 m. W. of Minot. Gt. N'thrn R.R. Tel. Exp. Bank. Railroad shops, etc.					
Graphic	Thursday	Republican	1895	8 15x22	1.00
JOHN A. CORBETT, Editor and Publisher.					11,300
Herald	Thursday	Republican	1899	8-12 15x22	1.00
EUGENE N. DISNEY, Editor and Publisher.					11,400
WILLOW CITY, pop. 676 (E 2); BOTTINEAU Co. (N.), pop. 15,174. 18 m. S.E. of Bottineau. Gt. N'thrn R.R. Tel. Exp. Bank. Farming and stock raising district.					
North Dakota Eagle	Friday	Republican	1886	8 15x22	1.50
T. C. MICHAEL, Editor and Publisher.					500
WILTON, pop. *500 (E 3); McLEAN Co. (W.C.), pop. 15,245. 15 m. S.E. of Washburn. Minneap., St. P. & S. Ste. Marie R.R. Tel. Exp. Bank. Grain elevator.					
News	Friday	Republican	1890	4 18x24	1.00
E. A. HULL, Editor and Publisher.					300
WIMBLEDON, pop. 460 (G 3); BARNES Co. (S.E.), pop. 15,726. 28 m. N. W. of Valley City. Minneap., St. P. & S. Ste. Marie R.R. Tel. Exp. Banks. Machines and several elevators.					
News	Friday	Republican	1895	4 15x22	1.50
GEORGE FARRIS, Editor and Publisher.					300
WISHEK, pop. *100 (F 4); McINTOSH Co. (S.C.), pop. 6,088. 19 m. N. W. of Ashley. Minneap., St. P. & S. Ste. Marie R.R. Tel. Exp. Bank.					
News—also prints a German edition called Nachrichten.....	Wednesday	Ind. Rep.	1902	8 15x22	1.50
ARTHUR P. GUY, Editor and Publisher.					1540
WOLFORD, pop. *200 (F 2); PIERCE Co. (N.), pop. *10,000. 12 m. fr. Knox. Gt. N'thrn R.R. Tel. Exp. Bank.					
Mirror	Thursday	Republican	1905	8 13x20	1.50
BREEN & BREEN, Editors and Publishers.					
WYNDMERE, pop. 287 (H 4); RICHLAND Co. (S.E.), pop. 19,379. 26 m. W. of Wahpeton. N'thrn Pac.; Minneap., St. P. & S. Ste. Marie R.Rs. Tel. Exp. Bank.					
Enterprise	Thursday	Republican	1907	4 15x22	1.00
ALBERT B. JOHNSON, Editor and Publisher.					
Pioneer	Friday	Republican	1890	8 15x22	1.00
C. G. KLENZING, Editor and Publisher.					600
YORK, pop. — (F 2); BENSON Co. (N.), pop. 9,363. 22 m. N. W. of Minnewaukan. Gt. N'thrn R.R. Tel. Exp. Bank. Elevators. Wheat and flax shipped.					
Ledger	Thursday	Independent	1898	8 15x22	1.50
JOSEPH F. DOLIN, Editor and Publisher.					900
ZAHM, pop. — (B 2); WILLIAMS Co. (W.), pop. 6,952. 32 m. N. of Williston, nearest rail- road, tel., exp. and banking town. Gt. N'thrn R.R.					
Williams County Mixer	Saturday	Independent	1904	4 15x22	1.00
B. A. STEFONOWICZ, Editor and Publisher.					1210

CIRCULATION: Bold face—sworn. * Detailed statement. † Publisher's report. Plain figures—estimated.
 POPULATION: State census of 1905. * Estimated. † County Seat. ‡ Size of page.

OHIO.

Population 4,448,677.

STATE CAPITAL, COLUMBUS.

OHIO is bounded north by Michigan and Lake Erie, east by Pennsylvania and West Virginia, South by West Virginia and Kentucky, and west by Indiana; greatest length from east to west 225 miles; greatest breadth 200 miles; land area, 40,760 square miles. The general character of the surface is that of a plateau of about 800 to 1,000 feet above sea level. The most prominent feature is the great divide which separates the drainage of Lake Erie from that of the Ohio River. This passes diagonally across the State from Trumbull County in the northeast to Mercer and Darke Counties in the west. Its average height is about 600 feet above the lake; and from it the surface slopes gradually northward toward the lake and southward toward the river. The rivers and streams have excavated deep valleys, which give to the surface its distinctive undulating or rolling character. The soil is universally fertile; and Ohio holds a leading position in every branch of agriculture. The uplands are well suited to wheat, the southern slope of the watershed to grain generally, the northern slope to grazing and dairying, and the northeast section or Western Reserve especially so. The bottom lands of the Miami, Muskingum, and Scioto rivers are very rich in corn; the Western Reserve and Miami regions are famous for apples. Flax and linseed are staple products, and tobacco is largely grown in most of the southern counties. The forests have largely disappeared, but several million acres of excellent hardwood timber remain. The fishing interests of Lake Erie are important. The manufactures of the State are very numerous and valuable. Iron, pork packing, farm implements, clothing, flouring and grist mill products, lumber, malt and distilled liquors are among the most important. Coal underlies a greater part of the State; iron ore is abundant, especially in the south; salt is very largely produced from springs; petroleum is an important product, also lime and cement. Good grindstones and building stones are obtained at Amherst, Berea (Berea grit), Buena Vista, and Independence. There are excellent qualities of limestone and sandstone for building, especially at Massillon and Dayton. Marl deposits abound in the Maumee Valley and other points. There are good pottery and fire clays, the fire bricks of Mineral Point being among the best in the United States. Cleveland, Massillon, Youngstown, and the towns on the Ohio River are the chief seats of the iron manufacture, which includes pig, forged, and rolled; iron castings and sheet iron works, rails, Bessemer steel rails, etc. The discovery of natural gas in apparently inexhaustible quantities at Findlay, and many other places in the State, has given its industrial interests an additional and marked impetus. The railroad facilities are rapidly increasing, and Ohio is now a net work of well constructed and busy transportation lines.

The number of newspapers and periodicals published in Ohio is 1,151, including 170 daily, 5 tri-weekly, 49 semi-weekly, 721 weekly, 2 fortnightly, 9 semi-monthly, 1 every three weeks, 146 monthly, 6 bi-monthly and 22 quarterly. The places of publication number 419, of which 88, designated by a dagger (†), are county seats.

		<i>Estab. Pages. Size. Sub. Circ.</i>		
ABERDEEN, pop. 711 (D 7); BROWN Co. (S.W.), pop. 28,237. On the Ohio R., opp. Maysville, Ky., railroad, tel., exp. and banking town. Steamboat conn. Manufactures of flour, lumber and tobacco.				
Gretna Green.....	Friday.....	Democratic.....	1890 4 17x24 1.00	
W. H. CLARK, Editor and Publisher.				
ADA, pop. 2,576 (D 3); HARDIN Co. (N.W.C.), pop. 31,187. 15 m. E. of Lima. Penna R.R. Tel. Exp. Banks. Handle factory. Ohio Northern University.				
Record.....	Wednesday.....	Neutral.....	1872 4 20x26 1.50	1,175
AGNEW WELSH, Editor and Publisher.				
University Herald.....	Friday.....	Educ. & Coll.....	1885 4 17x24 1.50	11,000
PARLETTE & SNYDER, Publishers.				
ADAMSVILLE, pop. *800 (H 4); MUSKINGUM Co. (S.E.C.), pop. 53,185. 13 m. N. by E. of Zanesville, nearest banking town. Railroad, tel. and exp. sta., Gilbert. Can. & Mus ⁷ Val. R.R. Flour mill. Farming district.				
Register.....	Tuesday.....	Independent.....	1889 8 13x20 1.00	1800
E. C. JORDAN, Editor and Publisher.				
ADELPHI, pop. 516 (F 5½); ROSS Co. (S.C.), pop. 40,946. 19 m. N.E. of Chillicothe. Nearest railroad, tel. and exp. sta., Laurelville. Columbus & S'th'n R.R. Bank. Concrete works, a tannery, two pork packing houses and a furniture factory.				
Border News.....	Friday.....	Neutral.....	1879 4 20x26 1.50	11,800
HUGH F. EGAN, Editor and Publisher.				
Ohio Red Man.....	Monthly.....	L. O. R. M.....	1908 4 17x22 .50	11,000
HUGH F. EGAN, Editor; EGAN PUBLISHING COMPANY.				

CIRCULATION: Bold face—sworn. * Detailed statement. † Publisher's report. Plain figures—estimated.
POPULATION: Census of 1900. * Estimated. † County Seat. ‡ Size of page.

		Estab.		Pages.	Size.	Sub.	Circ.
AKRON †, pop. 50,738 (H 2); SUMMIT Co. (N.E.), pop. 71,715. 40 m. S. by E. of Cleveland. Balt. & Ohio; Cleve., Akron & Col.; Erie; L. Erie & West. R.Rs., and Ohio Canal. Tel. Exp. Banks. Manufacturing center, with a large production of farming implements, cereal foods, clay products, iron castings, automobiles, stoves, canal boats, machinery, cutlery and edge tools, paper, rubber goods, bookbinds, matches and numerous other articles, there being over 500 establishments. Coal mined in vicinity. Buchtel College (Universalist).							
Beacon Journal—see Summit County Beacon	Evg. ex. Sun.	Republican	1869	8-16	19×24	3.00	15,408
Buchtelite	Every 3 weeks } dur. Coll. year. }	Collegiate	1888	36	6×9	1.00	500
STUDENTS OF BUCHEL COLLEGE, Editors and Publishers.							
Germania (German)	Tu. Th. & Sat.	Independent	1887	8	17×24	3.00	13,000
Germania (German)	Tuesday	Independent	1869	16	17×24	1.00	13,200
LOUIS SEYBOLD, Editor; AKRON GERMANIA COMPANY, Publishers.							
India Rubber Review	Monthly	Trade	1902	44	9×12	1.00	*1,000
THEODORE E. SMITH, Editor and Publisher.							
Inland Review	Monthly	Independent	1892	8	15×22	.50	1,200
H. M. DANIELS, Editor and Publisher.							
People	Friday	Labor	1901	8	15×20	1.00	13,000
F. A. MILLER, Editor; PEOPLE PUBLISHING COMPANY (Inc.).							
Press	Evg. ex. Sun.	Independent	1893	8-12	17×22	3.00	*12,678
SCRIPPS PUBLISHING COMPANY, 71 S. High St., Cleveland.							
Summit County Beacon—wkly ed. of Beacon Journal	Thursday	Republican	1839	8-12	19×24	1.00	3,000
WM. B. BALDWIN, Editor; BEACON JOURNAL COMPANY, Publishers.							
Times	Evg. ex. Sun.	Democratic	1892	10	17×24	3.00	5,000
Times	Thursday	Democratic	1868	10	17×24	1.50	2,500
E. S. HARTER, Editor; AKRON DEMOCRAT COMPANY, Publishers.							
Young People's Lesson Quarterly	Quarterly	Non-sectarian	1894	32	6×9	.25	130,566
AUGUSTUS YOUNG, Publisher.							
ALGER, pop. 462 (D 3); HARDIN Co. (N.W.C.), pop. 31,187. 5 m. S. of Ada. Erie R.R. Tel. Exp. Bank.							
Gazette	Thursday	Local	1900	12	17×24	1.25	1825
PAUL B. SCOTLES, Editor; GAZETTE PRINTING COMPANY, Publishers.							
ALLIANCE, pop. 15,000 (J 2½); STARK Co. (N.E.), pop. 94,747. 67 m. S.S.E. of Cleveland. L. Erie, Alliance & Wheel; Pittsh., Ft. W. & Chic. R.Rs. Tel. Exp. Banks. Morgan Engineering Co. (1200 hands), making heavy machinery, steel foundries (900 hands), hay rakes, rollers, white lead, forgings, cash registers, etc. Grain growing section. Mt. Union College.							
Dynamo	Monthly } ex. July, Aug. } & Sept. }	Collegiate	1889	40	6×10	1.00	345
STUDENTS OF MT. UNION COLLEGE, Editors and Publishers.							
Leader	Evg. ex. Sun.	Democratic	1892	8	17×22	2.00	*3,364
Leader	Tues. & Fri.	Democratic	1875	8	17×22	1.00	*3,836
JAMES T. KENNEDY, Editor; ALLIANCE LEADER PRINTING COMPANY (Inc.), Publishers. SEE ADVT							
Review	Evg. ex. Sun.	Republican	1888	8	18×23	5.00	*3,235
Review—in two parts, Tuesday and Friday	Weekly	Republican	1868	8	18×23	1.50	*4,461
F. A. HOLLES, Editor; REVIEW PUBLISHING COMPANY.							
Schemer	Monthly	Agents, etc.	48	6×9	.50	*3,777	
L. V. PATTERSON, Editor and Publisher.							
AMHERST (North Amherst P. O.), pop. 1,758 (G 2); LORAIN Co. (N.), pop. 470,000. 32 m. W. of Cleveland. L. Shore & Mich. S'thru R.R. Tel. Exp. Banks, North Amherst. Sandstone quarries and some manufactures.							
Reporter	Saturday	Independent	1892	8	15×22	1.00	900
H. K. CLOCK, Editor; REPORTER PRINTING COMPANY, Publishers.							
ANDOVER, pop. 815 (K 1); ASHTABULA Co. (Ex. N.E.), pop. 51,448. 13 m. S.E. of Jefferson. L. Shore & Mich. S'thru R.R. Tel. Exp. Bank. Cheese and butter, household furniture, and lumber are manufactured.							
Citizen	Friday	Republican	1881	8	15×22	1.00	1,000
N. G. RICHARDSON, Editor and Publisher.							
ANSONIA, pop. 676 (B 4); DARKE Co. (W.), pop. 42,532. 49 m. W.S.W. of Bellefontaine. Cleve., Cin., Chic. & St. L.; Cin. N'thru R.Rs. Tel. Exp. Bank. Tile, stave and wheel works.							
Herald	Thursday	Independent	1899	8	16×22	1.00	600
HERALD PRINTING COMPANY, Editors and Publishers.							
ANTWERP, pop. 1,206 (B 2); PAULDING Co. (N.W.), pop. 27,528. On Maumee R., 22 m. E.N.E. of Fort Wayne, Ind. Wabash R.R. Tel. Exp. Bank. Elevators and flour mill.							
Argus	Thursday	Independent	1883	4	20×26	1.00	11,096
O. ROSS MONROE, Editor and Publisher.							
Bee	Thursday	Ind. Rep.	1895	8	16×22	1.00	2,100
N. G. & C. U. OSBORN, Editors and Publishers.							
ARCADIA, pop. 425 (B 4); HANCOCK Co. (N.W.), pop. 41,983. 9 m. N.E. of Findlay. N. Y., Chic. & St. L.; L. Erie & West. R.Rs. Tel. Exp. Bank.							
News	Friday	Independent	1901	8	13×20	1.00	550
G. F. MANNS, Editor and Publisher.							
ARCANUM, pop. 1,225 (B 4½); DARKE Co. (W.), pop. 42,532. 29 m. N.W. of Dayton. Cleve., Cin., Chic. & St. L.; Day. & Union R.R. Tel. Exp. Banks. Five tobacco warehouses. Lumber, sash, doors, etc.							
Enterprise	Thursday	Democratic	1888	8	13×20	1.00	600
C. R. MUSSON, Editor and Publisher.							
Times	Thursday	Local	1899	8	15×22	1.00	1,000
SMITH & HEETER, Editors and Publishers.							

CIRCULATION: Bold face—sworn. * Detailed statement. † Publisher's report. Plain figures—estimated. POPULATION: Census of 1900. * Estimated. † County Seat. ‡ Size of page.

	<i>Estab.</i>	<i>Pages.</i>	<i>Size.</i>	<i>Sub.</i>	<i>Circ.</i>
ARCHBOLD, pop. 958 (C 11); FULTON Co. (N.W.), pop. 22,801. 10 m. S.W. of Wauseon. L. Shore & Mich. S'thrn R.R. Tel. Exp. Banks. Lumber, flour and feed, elevator, stave, hoop and heading mills. Grain separator factory.					
Advocate.....	Thursday.....	Democratic.....	1897	8 15x22	1.25 850
EDWIN E. HALLETT, Editor and Publisher.					
Buckeye.....	Tues. & Fri.....		1905	4 13x20	1.50
BUCKEYE PRINTING COMPANY, Publishers.					
ARLINGTON, pop. 788 (D 3); HANCOCK Co. (N.W.), pop. 4,993. 10 m. S. of Findlay. L. Erie & West, Tol. & Ohio Cent. R.Rs. Tel. Exp. Bank.					
Arlingtonian.....	Wednesday.....	Local.....	1906	8 13x20	1.00
FRANK BEITLER, Editor and Publisher.					
ASHLAND†, pop. 4,087 (G 3); ASHLAND Co. (N.C.), pop. 21,184. 89 m. N.N.E. of Columbus. Erie; Ashland & West R.Rs. Tel. Exp. Banks. Pumps, hay carriers, bed springs, stock and poultry foods, medicines, matches, steel ranges and rubber principal articles of manufacture.					
Brethren Evangelist.....	Wednesday.....	Brethren.....	1879	16 10x14	1.50 12,800
REV. A. D. GNAGEY, Editor; BROTHERN PUBLISHING COMPANY.					
Press.....	Wednesday.....	Democratic.....	1846	8 20x24	1.00 *3,556
A. P. BLACK, Editor; ASHLAND PRESS COMPANY, Publishers.					
Purple and Gold.....	Monthly } dur. Coll. year. }	Collegiate.....	1900	20 7x10	.35 1700
STUDENTS AND FACULTY OF ASHLAND COLLEGE, Editors and Publishers.					
Times—weekly edition of Times-Gazette.....	Wednesday.....	Republican.....	1887	10 17x22	1.00
Times-Gazette.....	Evg. ex. Sun.....	Independent..	1901	4 17x22	4.00 1,000
GEORGE HILDEBRAND, Editor; ASHLAND PRINTING COMPANY, Publishers.					
ASHLEY, pop. 700 (F 4); DELAWARE Co. (C.), pop. 26,401. 34 m. N. of Columbus. Cleve., Cin., Chic. & St. L. R.R. Tel. Exp. Banks. Farming and stock raising section.					
Tri-County Star.....	Wednesday.....	Local.....	1900	8 18x24	1.00 11,000
W. C. SICKMAKER, Editor and Publisher.					
ASHTABULA, pop. 15,415 (K 1); ASHTABULA Co. (Ex.N.E.), pop. 51,448. 54 m. N.E. of Cleveland 4 m. from Lake Erie. Penna., L. Shore & Mich. S'thrn; N. Y., Chic. & St. L.; Phila., Ft. W. & Chic. R.Rs. Tel. Exp. Banks. Shaft factories, and machine shops, tool works, stove works, turners, ship yards, coal and iron ore trade, etc. Surrounding district agricultural and dairying.					
American Sanomat and Suometar (Finnish).....	Thursday.....	Republican.....	1897	12 18x22	1.50 11,600
A. EDWARDS, Editor and Publisher.					
Beacon-Record—see Telegraph.....	Evg. ex. Sun.....	Republican.....	1888	8 17x22	5.20 *4,310
SEE ADVT					
Democratic Standard.....	Friday.....	Democratic.....	1877	4 17x21	1.00 11,650
STANDARD PUBLISHING COMPANY.					
Evening Independent.....	Evg. ex. Sun.....	Independent..	1909	8 17x22	3.00
M. T. STOKES, Editor; INDEPENDENT PUBLISHING COMPANY.					
Telegraph—weekly edition of Beacon-Record.....	Wednesday.....	Republican.....	1850	8 17x22	1.00 *955
W. W. TOTTEROII, Editor; ASHTABULA PRINTING COMPANY, Publishers.					
ASHVILLE, pop. 654 (F 5); PROKAWAY Co. (S.C.), pop. 27,016. 21 m. S. by E. of Columbus. Norf. & West, R.R. Tel. Exp. Banks. Agricultural section. Large sweet corn and tomato canning factories, cigar factory, two grain elevators.					
Home News.....	Saturday.....	Independent..	1903	4 15x22	1.00 600
S. D. FRIDLEY, Editor and Publisher.					
ATHENS†, pop. 3,066 (G 6); ATHENS Co. (S.E.), pop. 38,730. On Hocking R. and Canal, 76 m. S. E. of Columbus. Balt. & Ohio S'hwst.; Hock. Val.; Kanawha & Mich. R.Rs. Tel. Exp. Banks. Coal mines in vicinity. Manufactures of furniture, machinery, and water wheels. Ohio University (founded 1804), and Athens State Hospital (Insane.)					
Journal.....	Tues & Fri.....	Democratic.....	1869	8 15x22	1.00 1,800
ATHENS COUNTY PRINTING COMPANY, Editors and Publishers.					
Messenger.....	Evg. ex. Sun.....	Republican.....	1905	6-8 17x24	5.00 12,450
FRID W. BUSH, Editor; ATHENS MESSENGER AND HERALD PRINTING COMPANY, Pubs. SEE ADVT					
Ohio University Bulletin.....	Quarterly.....	Collegiate.....	48-164	5x8	No adv.
OHIO UNIVERSITY, Publishers.					
ATTICA, pop. 604 (F 2); SENECA Co. (N.), pop. 41,163. 15 m. E. of Tiffin. Balt. & Ohio; Penna. R.Rs. Tel. Exp. Bank. Plow, sash, hoop, flour, and other manufactures. Wheat growing.					
Hub.....	Wednesday.....	Independent..	1896	4 15x22	1.00 800
H. W. WORK, Editor; H. W. WORK & Co., Publishers.					
Journal.....	Thursday.....	Independent..	1876	8 15x22	1.00 700
GROVER E. HARSHMAN, Editor and Publisher.					
BAINBRIDGE, pop. 954 (E 6); ROSS Co. (S.C.), pop. 40,940. 19 m. S.W. of Chillicothe. Det., Tol. & Iron, R.R. Tel. Exp. Banks. Flour and saw mills, and stone quarries.					
Observer.....	Friday.....	Non-partisan..	1890	8 15x22	1.00 800
C. O. & MRS. MARTIN, Editors and Publishers.					
BALTIC, pop. *400 (H 4); TUSCARAWAS Co. (E.), pop. 53,751. 11 m. S.W. of New Philadelphia. Wheel. & L. Erie R.R. Tel. Exp. Bank.					
American.....	Thursday.....	Independent..	1905	8 17x24	1.00 1785
GEORGE B. CHASE, Editor and Publisher.					
BALTIMORE, pop. 460 (F 5); FAIRFIELD Co. (S.C.), pop. 34,259. On Ohio Canal, 10 m. N. of Lancaster. Tol. & Ohio Cent. R.R. Tel. Exp. Bank. Several flour and paper mills. Surrounded by an agricultural district.					
Twin City News.....	Friday.....	Local.....	1889	4-6 18x24	1.00 900
E. O. WEISS, Editor and Publisher.					

CIRCULATION: Bold face—sworn. * Detailed statement. † Publisher's report. Plain figures—estimated.
 POPULATION: Census of 1900. * Estimated. † County Seat. ‡ Size of page.

			<i>Estab.</i>	<i>Paper</i>	<i>Size</i>	<i>Sub.</i>	<i>Circ.</i>
<p>BARBERTON, pop. 4,354 (H 2½); SUMMIT Co. (N.E.), pop. 71,715. 6½ m. S. by W. of Akron. Balt. & Ohio; Cleve., Akron & Col.; Erie; L. Erie & West. R.Rs. Tel. Exp. Bank. Manufacturing.</p>							
Leader.....	Friday.....	Republican.....	1894	4	18x24	1.00	1,500
<p>E. F. ROWE, Editor; BARBERTON LEADER COMPANY, Publishers.</p>							
News.....	Friday.....	Democratic.....	1892	4	16x22	1.00	1,200
<p>J. R. DAVIS, Editor and Publisher.</p>							
Telegram.....	Thursday.....	Republican.....	1906	8	15x22	1.00	11,060
<p>J. C. RAIRIGH, Editor; BARBERTON PRINTING COMPANY, Publishers.</p>							
<p>BARNESVILLE, pop. 3,721 (J 4½); BELMONT Co. (E.), pop. 60,875. 27 m. W. of Bellaire. Balt. & Ohio R.R. Tel. Exp. Banks. Glass, and car wheel works, planing and flour mills, hydraulic cement works, wool, paper, and berry box factories, hosiery mills, etc. Farming and berry growing district.</p>							
Enterprise.....	Thursday.....	Independent..	1896	8	15x23	1.00	1,750
<p>E. P. LEE, Editor and Publisher.</p>							
Republican.....	Friday.....	Republican.....	1883	8	15x22	1.00	1,250
<p>H. E. DEMENT, Editor and Publisher.</p>							
Saturday Whetstone.....	Saturday.....	Democratic.....	1894	4	17x24	.50	900
<p>W. E. BUCHANAN, Editor and Publisher.</p>							
<p>BATAVIA †, pop. 1,029 (C 6); CLERMONT Co. (S.W.), pop. 31,810. 25 m. E. of Cincinnati. Nort. & West. R.R. Tel. Exp. Bank. Brick and tile works. Farming.</p>							
Clermont County Democrat.....	Wednesday.....	Democratic.....	1902	8	15x22	1.00	12,000
<p>STEPHEN CHAMBER, Editor and Publisher.</p>							
Clermont Courier.....	Wednesday.....	Republican.....	1836	8	15x22	1.50	1,800
<p>CLERMONT PUBLISHING COMPANY.</p>							
Clermont Sun.....	Wednesday.....	Democratic.....	1828	8	15x22	1.25	12,000
<p>JOHN W. LENNIN, Editor; E. A. LOCKWOOD & T. P. BREEDING, Publishers.</p>							
<p>BEDFORD, pop. 1,486 (H 2); CUYAHOGA Co. (N.E.), pop. *523,000. 12 m. S.E. of Cleveland. Wheel. & L. Erie; Pittsb., Ft. W. & Chic. R.Rs. Tel. Exp. Bank. Chair factory.</p>							
News Register.....	Thursday.....	Local.....	1891	8	13x20	.50	
<p>TIMES PUBLISHING COMPANY, World Building, Cleveland.</p>							
<p>BELLAIRE, pop. 9,912 (K 4½); BELMONT Co. (E.), pop. 60,875. On Ohio R., 5 m. bel. Wheeling. Balt. & Ohio; Pittsb., Ft. W. & Chic. & Chic. & Ohio Riv. & West. R.Rs. Tel. Exp. Banks. Coal, fire clay and lime stone abundant. Iron and steel, glass, farming implement, enamel, machine, boiler and rivet, and other manufactures.</p>							
Democrat.....	Friday.....	Democratic.....	1888	8	15x22	1.50	1,100
<p>D. W. SHIELDS, Editor and Publisher.</p>							
Herald-Tribune.....	Evg. ex. Sun.....	Democratic.....	1881	4	17x22	4.00	600
Herald-Tribune.....	Friday.....	Democratic.....	1879	8	17x24	1.00	650
<p>R. C. MEYER, Editor and Publisher.</p>							
Independent.....	Evg. ex. Sun.....	Ind. Rep.....	1879	4	18x24	5.00	600
Independent.....	Thursday.....	Ind. Rep.....	1870	4	18x24	1.00	650
<p>JAMES F. ANDERSON, Editor and Publisher.</p>							
<p>BELLE CENTER, pop. 962 (D 3½); LOGAN Co. (W.C.), pop. 30,420. 44 m. N. of Springfield. Cleve., Cin., Chic. & St. L. R.R. Tel. Exp. Bank. Carriages, tinware, roofing and spouting, staves and hoops, etc., are made. Surrounded by an agricultural district.</p>							
Herald-Voice.....	Friday.....	Local.....	1896	12	15x22	1.50	11,800
<p>J. C. MARTIN, Editor; J. C. & M. J. MARTIN, Publishers.</p>							
<p>BELLEFONTAINE †, pop. *9,500 (D 4); LOGAN Co. (W.C.), pop. 30,420. 50 m. N.W. of Columbus. Cleve., Cin., Chic. & St. L.; Tel. & Ohio Cent. R.Rs. Tel. Exp. Banks. Carriages and locomotives made. Railroad division car shops. Wheat, wool, Fortified cement, stone, lime, corn, hard wood, ship timber, etc., are the principal products of neighboring country.</p>							
Examiner.....	Evg. ex. Sun.....	Independent..	1891	8	15x22	5.00	12,000
<p>E. O. & H. K. HUBBARD, Editors and Publishers.</p>							
Examiner.....	Friday.....	Democratic.....	1830	8	18x23	1.50	11,400
<p>M. J. & A. A. HUBBARD, Editors and Publishers.</p>							
Golden Eagle Ensign.....	Monthly.....	K. & L. G. E....	1906	16-20	8x11	.50	1,250
<p>DR. C. W. HEFFNER, Editor and Publisher.</p>							
Index-Republican.....	Evg. ex. Sun.....	Republican.....	1894	8	15x22	5.00	2,360
Index-Republican.....	Thursday.....	Republican.....	1850	8	15x22	1.00	3,840
<p>INDEX-REPUBLICAN COMPANY, Editors and Publishers.</p>							
<p>BELLEVUE, pop. 4,101 (P 2); HURON Co. (N.), pop. 32,330. 45 m. S.E. of Toledo. Lake Shore & Mich. S'thrn; N. Y., Chic. & St. L.; Wheel. & L. Erie; Pittsb., Ft. W. & Chic. R.Rs. Tel. Exp. Banks. Railroad repair shops, cultivator works, plow factory, large flour mills, extensive cooperage works, limestone quarries, etc. Grain and fruit shipping point.</p>							
Gazette.....	Evg. ex. Sun.....	Independent..	1899	4	20x24	5.00	900
Gazette.....	Thursday.....	Independent..	1867	8	15x22	1.50	1,250
<p>C. R. & M. J. CALLAGHAN, Editors; GAZETTE PUBLISHING COMPANY.</p>							
<p>BELLVILLE, pop. 1,039 (F 3); RICHLAND Co. (N.C.), pop. 44,289. 10 m. S. of Mansfield. Balt. & Ohio R.R. Tel. Exp. Bank. Machine works.</p>							
Messenger.....	Friday.....	Independent..	1892	8	15x22	1.00	1,720
<p>E. A. DAY & Co., Editors and Publishers.</p>							
<p>BEREA, pop. 2,510 (H 2); CUYAHOGA Co. (N.E.), pop. *523,000. 13 m. S.W. of Cleveland. Cleve., Cin., Chic. & St. L.; L. Shore & Mich. S'thrn; Balt. & Ohio R.Rs. Tel. Exp. Bank. Extensive quarry of grindstone. Baldwin University (Methodist) and Wallace College (German, Methodist).</p>							
Clarion.....	Thursday.....	Independent..		8	17x24	.50	
<p>COL. JAMES S. COCKETT, Editor; TIMES PUBLISHING COMPANY, World Bldg., Cleveland.</p>							
Deutsch-Amerikanische Zeitschrift für Theologie und Kirche (German).....	Bi-monthly.....	Religious.....	80	6x9	1.00	900	
<p>FACULTY OF THE NAST THEOLOGICAL SEMINARY, Editors and Publishers.</p>							
Enterprise-Advertiser.....	Friday.....	Neutral.....	1863	8	17x24	1.00	1,600
<p>BEREA PRINTING COMPANY, Editors and Publishers.</p>							

CIRCULATION: Bold face—sworn. * Detailed statement. † Publisher's report. Plain figures—estimated. POPULATION: Census of 1900. * Estimated. † County Seat. ‡ Size of paper.

	<i>Estab.</i>	<i>Paper</i>	<i>Size</i>	<i>Sub.</i>	<i>Circ.</i>
BERLIN HEIGHTS, pop. 625 (F 2); ERIE Co. (N.), pop. 37,650. 17 m. S. E. of Sandusky, N. Y., Chic. & St. L. R.R. Tel. Exp. Banks. Northern Ohio fruit belt. Fruit packages and egg cases made. Two large stone quarries, saw and planing mill.					
Erie County Reporter—see <i>Huron</i> .					
Saturday Budget.....Saturday.....Independent.. 1899	4	15×22	.50	1,220	
GENE YARRICK, Editor and Publisher.					
BETHEL, pop. 850 (C 3½); CLERMONT Co. (S. W.), pop. 31,610. 12 m. S. E. of Batavia, Ch., Georget. & Portsmouth (Elec.) R.R. Tel. Exp. Bank.					
Journal.....Friday.....Neutral..... 1891	4	15×20	1.00	600	
D. LEE FITZPATRICK, Editor and Publisher.					
BETHESDA, pop. *1,200 (J 4½); BELMONT Co. (E.), pop. 60,875. 10 m. S. W. of St. Clairsville, Balt. & Ohio R.R. Tel. Exp. Bank. Cigar factories.					
News.....Friday.....Independent.. 1904	8	13×20	1.00	11,000	
Z. D. LOVEJOY, Editor and Publisher.					
BETTSVILLE, pop. 492 (E 2); SENECA Co. (N.), pop. 41,163. 8 m. N. W. of Tiffin. Pittsb., Fl. W. & Chic. R.R. Tel. Exp. Bank.					
Vidette.....Friday.....Independent.. 1906	4	17×24	1.00	450	
A. J. WHITNEY, Editor; A. J. WHITNEY & Co., Publishers.					
BEVERLY, pop. 712 (H 5½); WASHINGTON Co. (S. E.), pop. 48,245. On Muskingum R., 18 m. N. W. of Marietta. R.R. sta., Waterford, Balt. & Ohio R.R. Tel. Exp. Banks. Flour and planing mills, cement block works, canning factories and veneering mills. Abundant water power. Grain, fruit and lumber producing district.					
Dispatch.....Friday.....Non-partisan.. 1878	8	15×22	1.00	1,680	
EDMOND M. MARTIN, Editor; L. E. BOOKER & EDMOND M. MARTIN, Publishers.					
BLANCHESTER, pop. 1,788 (D 6); CLINTON Co. (S. W.), pop. 24,202. 41 m. E. N. E. of Cincinnati. Balt. & Ohio S'west R.R. Tel. Exp. Banks. Hamefactories. Grain raising district.					
Star-Republican.....Thursday.....Republican..... 1875	8	15×22	1.00	650	
W. H. BLAIR, Editor and Publisher.					
BLOOMDALE, pop. 740 (D 2); WOOD Co. (N. W.), pop. 51,555. 20 m. W. by N. of Tiffin. Balt. & Ohio R.R. Tel. Exp. Bank. Grist mill, lumber mills, etc.					
Derrick.....Thursday.....Local..... 1889	8	13×20	1.00	1000	
W. A. HERRTEL, Editor and Publisher.					
BLOOMVILLE, pop. 819 (E 2½); SENECA Co. (N.), pop. 41,163. 10 m. S. E. of Tiffin. Pittsb., Fl. W. & Chic. R.R. Tel. Exp. Bank. Limestone quarries in vicinity. Grain and stock raising section.					
Gazette.....Thursday.....Independent.. 1900	8	17×22	1.25	1700	
J. S. HOSSLER, Editor; HOSSLER & KIMMEL, Publishers.					
BLUFFTON, pop. *2,000 (D 3); ALLEN Co. (N. W.), pop. 47,976. 16 m. N. E. of Lima. L. Erie & West. R.R. Tel. Exp. Banks. Stone quarries and oil wells. Grain and live stock are produced.					
News.....Thursday.....Independent.. 1875	8	20×24	1.00	1,900	
B. F. BIERY, Editor; BIERY & BETZNER, Publishers.					
BOTKINS, pop. *750 (C 3½); SHELBY Co. (W.), pop. 24,625. 12 m. N. of Sidney. Cin., Ham. & Day. R.R. Tel. Exp. Bank. Spoke and bending works, saw mills, creamery, etc.					
Herald.....Friday.....Republican..... 1898	4	15×22	1.00	1,000	
A. E. BLAKELEY, Editor and Publisher.					
BOWERSTON, pop. 526 (J 3½); HARRISON Co. (E.), pop. 20,486. 18 m. N. W. of Cadiz. Pittsb., Cin., Chic. & St. L.; Wheel. & L. Erie R.Rs. Tel. Exp. Bank.					
Phrenological Era.....Monthly.....Phrenological. 1905	28	7×10	.50	1500	
PROF. M. TOPE, Editor and Publisher.					
BOWLING GREEN †, pop. 5,007 (D 2); WOOD Co. (N. W.), pop. 51,555. 20 m. S. of Toledo. Cin., Ham. & Day.; Tol. & Chic. Cent. R.Rs. Tel. Exp. Banks. Machine shops, foundries, wood working factories, extensive lime kilns, etc. Large oil production.					
Sentinel-Tribune—see <i>Wood County Sentinel-Tribune</i> } Evg. <i>ex. Sun</i>Republican..... 1890	8	18×24	2.00	1,800	
SEE ADVT					
Wood County Democrat.....Friday.....Democratic..... 1876	8-12	18×24	1.00	*3,703	
H. S. CHAPIN, Editor and Publisher.					
Wood County Free Press.....Tues. & Fri.....Democratic..... 1900	8	17×22	1.00	2,900	
THE FREE PRESS PUBLISHING COMPANY (INC.),					
Wood County Sentinel-Tribune } —weekly edition of <i>Sentinel-Tribune</i> } Thursday.....Republican..... 1867	8-12	18×24	1.00	4,900	
SPENCER A. CANARY, Editor; SENTINEL COMPANY, Publishers.					
BRADFORD, pop. 1,254 (C 4); DARKE Co. (W.), pop. 42,592, AND MIAMI Co. (W.), pop. 43,105. 10 m. W. of Piquet. Pittsb., Cin., Chic. & St. L. R.R. Tel. Exp. Bank. Tobacco, wheat and corn principal products. Railroad repair shops.					
Morning Sentinel.....Wed. & Sat.....Ind. Rep..... 1880	8	15×22	1.00	900	
A. F. LITTLE, Editor and Publisher.					
BRADNER, pop. *1,500 (E 2); WOOD Co. (N. W.), pop. 51,555. 12 m. N. of Fostoria. Hock. Val. R.R. Tel. Exp. Bank. Machine shops, elevators. Oil produced.					
Advocate.....Friday.....Non-political.. 1894	8-10	13×20	1.00	400	
C. D. JAMES & H. B. CALVIN, Editors and Publishers.					
BROOKVILLE, pop. 869 (C 5); MONTGOMERY Co. (S. W.), pop. 130,146. 13 m. N. W. of Dayton. Pittsb., Cin., Chic. & St. L.; Day. & Union R.Rs. Tel. Exp. Banks. Tobacco warehouses, machine shops.					
Star.....Thursday.....Neutral..... 1891	8	15×22	1.00	11,000	
H. W. McMILLEN, Editor and Publisher.					
Vindicator.....Monthly.....Old Ger. Bapt.. 1870	32	6×9	.80	<i>No adv.</i>	
VINDICATOR COMMITTEE, Editors and Publishers.					

CIRCULATION: Bold face—sworn. * Detailed statement. † Publisher's report. Plain figures—estimated.
POPULATION: Census of 1900. * Estimated. † County Seat. ‡ Size of page.

	<i>Estab.</i>	<i>Pages.</i>	<i>Size.</i>	<i>Sub.</i>	<i>Circ.</i>
BRYAN †, pop. 3,131 (B 1/2); WILLIAMS Co. (Ex.N.W.), pop. 24,953. 53 m. W.S.W. of Toledo. L. Shore & Mich. S'thm; Cln. N'thm R.Rs. Tel. Exp. Banks. Showcase, plow and wheelbarrow factories, a foundry, etc. Grain and potatoes leading products.					
Democrat.....	Tues. & Fri.....	Democratic.....	1893	8 15x22	1.50 2,300
WILLIAM BEHNE, Editor; DEMOCRAT PUBLISHING COMPANY (Inc.)					
Press.....	Thursday.....	Republican.....	1854	8-12 15x22	1.00 *1,380
C. S. ROE, Editor and Publisher.					
BUCYRUS †, pop. 4,500 (F 3); CRAWFORD Co. (N.C.) pop. 33,915. 12 m. W. of Crestline. Tel. & Ohio Cent.; Pittsb., Ft. W. & Chic. R.Rs. Tel. Exp. Banks. Shops and supply depot of the T. & O. C. R.R. Extensive copper kettle factories, large plow works, steel casting plant, several iron works, lumber mill and interior finish wood work factory, etc.					
Courier (German).....	Thursday.....	Democratic.....	1874	8 17x22	2.00 700
A. BROEMEL, Editor and Publisher.					
Evening Telegraph.....	Evg. ex. Sun.....	Republican.....	1887	4-8 17x24	5.00 *1,739
JOHN E. HOPLBY, Editor; HOPLBY PRINTING COMPANY, Publishers.					
Forum—see News-Forum.....	Evg. ex. Sun.....	Democratic.....	1891	8 15x22	5.20 1,300
Journal.....	Friday.....	Ind. Rep.....	1851	12 18x23	1.50 *1,143
JOHN HOPLBY, Editor; HOPLBY PRINTING COMPANY, Publishers.					
News-Forum—semi-weekly edition of Forum.....	Tues. & Fri.....	Democratic.....	1844	8 15x22	1.50 3,000
W. H. IAMS, Editor; BUCYRUS PUBLISHING COMPANY.					
BURTON, pop. 727 (J 1/2); GEAUGA Co. (N.E.), pop. 14,744. 30 m. E. of Cleveland. Eastern Ohio Traction Co. (Electric) R.R. Tel. Exp. Banks. Some manufacturing. Farming region.					
Geauga Leader.....	Wednesday.....	Republican.....	1874	8 15x22	1.00 1,000
C. J. OLDS, Editor and Publisher.					
BUTLER, pop. 567 (G 3); RICHLAND Co. (N.C.), pop. 44,280. 18 m. S.S.E. of Mansfield. Balt. & Ohio R.R. Tel. Exp. Bank. Grain raising district.					
Times.....	Friday.....	Independent..	1893	8 18x24	1.00 800
E. A. DAY & Co., Editors and Publishers.					
BYESVILLE, pop. *2,509 (H 4/5); GUERNSEY Co. (E.), pop. 34,425. 5 m. S. of Cambridge. Pittsb., Ft. W. & Chic. R.R. Tel. Exp. Bank.					
Enterprise.....	Thursday.....	Neutral.....	1899	8 17x24	1.00 †1,200
C. L. BLACKBURN, Editor; ENTERPRISE PRINTING COMPANY, Publishers.					
CADIZ †, pop. 1,755 (J 4); HARRISON Co. (E.), pop. 20,486. 23 m. N.W. of Wheeling, W. Va. Pittsb., Cln., Chic. & St. L. R.R. Tel. Exp. Banks. Mines of bituminous coal in vicinity. Sheep raising the leading industry of the district.					
Harrison County Democrat.....	Thursday.....	Democratic.....	1893	8 15x22	1.00 1,100
SAM F. DICKERSON, Editor and Publisher.					
Harrison News.....	Thursday.....	Republican.....	1896	8 15x22	1.00 1,000
CHARLES G. ADDELMAN, Editor and Publisher.					
Republican.....	Thursday.....	Republican.....	1815	4 22x28	1.00 *2,950
W. B. HEARN, Editor and Publisher.					
Sentinel.....	Thursday.....	Democratic.....	1832	4 21x27	1.00 900
W. H. ARNOLD, Editor and Publisher.					
CALDWELL †, pop. 927 (H 5); NOBLE Co. (S.E.), pop. 19,466. 35 m. N. of Marietta. Pittsb., Ft. W. & Chic.; Ohio Div. & West. R.Rs. Tel. Exp. Bank. Lumber mills and other industries. Iron ore, coal, salt, and oil found in vicinity.					
Noble County Leader.....	Wednesday.....	Republican.....	1899	8 15x22	1.00 1,000
J. E. HARRIS, Editor and Publisher.					
Press.....	Wednesday.....	Democratic.....	1871	8 15x22	1.0 1,600
J. R. KEENAN, Editor; CALDWELL PRESS PUBLISHING COMPANY.					
Republican Journal.....	Wednesday.....	Republican.....	1851	8 15x22	1.00 3,000
H. E. DANFORD, Editor; REPUBLICAN JOURNAL COMPANY, Publishers.					
CALEDONIA, pop. 682 (F 3); MARION Co. (N.W.C.), pop. 28,678. 9 m. N.E. of Marion. Erie; Cleve., Cln., Chic. & St. L. R.Rs. Tel. Exp. Bank. Grain, stock, farm produce, and lumber largely shipped.					
Enterprise.....	Thursday.....	Non-partisan..	1875	8 15x22	1.00 500
W. J. BLAIR & SON, Editors and Publishers.					
CAMBRIDGE †, pop. *12,500 (H 4/5); GUERNSEY Co. (E.), pop. 34,425. 59 m. N. of Marietta. Balt. & Ohio; Pittsb., Ft. W. & Chic. R.Rs. Tel. Exp. Banks. Large manufacturing interests including iron roofing works, chair factory, wood works, railroad shops, tin and steel mills, glass works, etc. Coal mines near by, natural gas and oil wells within the city limits. Salt produced.					
Guernsey Times—see Republican Press and Guernsey Times.....	Evg. ex. Sun.....	Republican.....	1899	8 17x24	3.00 *3,931
HERALD.....					
Herald.....	Wednesday.....	Independent..	1869	4 20x26	1.50 900
MAHAFFEY & OSTER, Editors and Publishers.					
Jeffersonian.....	Evg. ex. Sun.....	Independent..	1892	8 17x22	5.00 *4,185
Jeffersonian.....	Thursday.....	Democratic.....	1832	8 17x22	1.00 1,875
JOHN M. AMOS, Editor; JEFFERSONIAN COMPANY, Publishers.					
Republican Press and Guernsey Times—weekly edition of Guernsey Times.....	Thursday.....	Republican.....	1885	8 17x24	1.50 *3,953
GUERNSEY TIMES COMPANY, Publishers.					
CAMDEN, pop. 905 (B 5); PREBLE Co. (S.W.), pop. 23,713. 44 m. N. by W. of Cincinnati. Pittsb., Cln., Chic. & St. L. R.R. Tel. Exp. Bank. Water power and several flour and saw mills. Surrounding country agricultural, and grain and stock shipped.					
Preble County News.....	Thursday.....	Independent..	1902	8 15x22	1.00 †1,100
RAY SIMPSON, Editor; EARL H. IRVIN, Publisher.					

CIRCULATION: Bold face—sworn. * Detailed statement. † Publisher's report. Plain figures—estimated.
 POPULATION: Census of 1900. * Estimated. † County Seat. ‡ Size of page.

	<i>Estab.</i>	<i>Pages.</i>	<i>Size.</i>	<i>Sub.</i>	<i>Circ.</i>
CANAL DOVER , pop. 5,422 (H 3½); TUSCARAWAS Co. (E.), pop. 53,751. On Tuscarawas R. and Ohio Canal, Adjoining New Philadelphia on the N.E. Pitsb., Fl. W. & Chic.; Balt. & Ohio R.Rs. Tel. Exp. Banks. Iron ore, coal, limestone and fire clay abound in the vicinity. Furnace and rolling mill, foundries and fire brick works, locomotive works, large flour mills, etc. Wheat, corn, and other grain raised abundantly in district.					
Reporter.....	Evg. ex. Sun.....	Independent.....	1908	4 17x24	3.00 *2,818
F. L. BIXLER, Editor; IRON VALLEY REPORTER COMPANY (Inc.), Publishers.					
CANAL FULTON , pop. 1,172 (H 3); STARK Co. (N.E.), pop. 94,747. On Tuscarawas R. and Ohio Canal, 8 m. N.W. of Massillon. Balt. & Ohio; Pittsb., Fl. W. & Chic. R.Rs. Tel. Exp Bank. Coal abundant. Farm implements, tools, etc., are made. Wheat raised in abundance and largely shipped.					
Fulton Signal.....	Thursday.....	Independent..	1875	8 13x20	1.00 700
JAMES J. HOOVER, Editor; J. J. & J. L. HOOVER, Publishers.					
CANAL WINCHESTER , pop. *800 (F 5); FRANKLIN Co. (C.), pop. 164,460. On Ohio Canal, 16 m. S.E. of Columbus. Hock. Val. R.R. Tel. Exp. Bank. Flour, lumber and other manufactures. Natural gas plant.					
Buckeye News.....	Thursday.....	Independent..	1880	8 18x22	1.00 1300
O. P. GAYMAN, Publisher.					
Times.....	Thursday.....	Independent..	1871	8 18x22	1.25 11,700
O. P. GAYMAN, Publisher.					
CANFIELD , pop. 672 (K 2½); MAHONING Co. (N.E.), pop. 70,131. 10 m. S.W. of Youngstown. Erie R. R. Tel. Exp. Bank. Saw and planing mills, machine works, handle factory, etc. Coal abounds in vicinity. Grain leading farm product. Northeastern Ohio Normal College.					
Mahoning Dispatch.....	Friday.....	Independent..	1877	8 17x24	1.00 1,500
C. C. FOWLER, Editor and Publisher.					
CANTON †, pop. *45,000 (J 3); STARK Co. (N.E.), pop. 94,747. 59 m. S.S.E. of Cleveland. Wheel, & L. Erie; Pittsb., Fl. W. & Chic.; Balt. & Ohio R.Rs. Tel. Exp. Banks. Numerous coal mines in vicinity. Numerous and diversified manufacturing industries. Duober-Hampden Watch Works. Flour mills consume 2,500 bushels of wheat daily. Machinery very largely produced, and there are manufactures of iron bridges, woollens, steel roofing, tin plate heaters, cutlery, safes, soap, &c. Wheat, corn, oats, etc., largely shipped.					
Evening Repository—see Repository, also Sunday Repository.....	Evg. ex. Sun.....	Republican.....	1878	8-28 18x22	3.00 *13,867
Morning News.....	Morn. ex. Sun.....	Democratic.....	1884	8-16 17x24	3.00 17,500
NEWS-DEMOCRAT PUBLISHING COMPANY.					
Ohio Volks-Zeitung (German)—issues a 4-p. supplement on Saturday under name of Erzaehler.....	Tu., Th. & Sat.....	Democratic.....	1886	4 20x26	4.00 700
Ohio Volks-Zeitung (German).....	Thursday.....	Democratic.....	1879	12 17x22	2.00 2,250
A. VON LANDREB, Editor; OHIO VOLKS-ZEITUNG PRINTING COMPANY, Publishers.					
Repository—weekly edition of Evening Repository.....	Thursday.....	Republican.....	1815	8-16 18x22	1.00 *1,473
REPOSITORY PRINTING COMPANY, Publishers.					
Roller Monthly.....	Monthly.....	Literary.....	1885	32 8x12	.50 12,000
T. B. C. VOGES, Editor; ROLLER PRINTING AND PAPER COMPANY (Inc.), Publishers.					
Stark County Democrat.....	Thursday.....	Democratic.....	1833	8 17x24	1.00 1,500
NEWS-DEMOCRAT PUBLISHING COMPANY.					
Sunday Repository—Sunday edition of Evening Repository.....	Sunday.....	Republican.....	1892	36-60 18x22	2.00 *10,917
Union Reporter.....	Monthly.....	Labor.....	1902	12 13x18	1.00 110,742
UNION REPORTER COMPANY, Editors and Publishers.					
CARDINGTON , pop. 1,354 (F 3½); MORROW Co. (C), pop. 17,879. 40 m. N. of Columbus. Cleve., Cin., Chic. & St. L. R.R. Tel. Exp. Bank. Washing machines, barrel hoops and ice cream freezers most prominent articles of manufacture. Also furniture, canning factories and other works. Trade center of a rich agricultural district. Wheat, corn, oats, and wool produced abundantly.					
Morrow County Independent.....	Thursday.....	Ind. Rep.....	1848	8 18x24	1.25 *1,875
W. E. CONAWAY, Editor and Publisher.					
CAREY , pop. 1,816 (E 2½); WYANDOT Co. (N.W.C.), pop. 21,125. 16 m. S.W. of Tiffin. L. Erie & West.; Hock. Val.; Cleve., Cin., Chic. & St. L. R.Rs. Tel. Exp. Banks. Foundry. Extensive lime works, lumber yards, cement works, flour mill. Natural gas. Center of a large and fertile agricultural district.					
Poultry Record.....	Monthly.....	Poultry.....	1907	20 9x12	.25
CHARLES E. CRAM, Editor and Publisher.					
Times.....	Thursday.....	Independent..	1873	8 15x22	1.00 1,000
HOMER THRALL, Editor and Publisher.					
CARROLLTON †, pop. *2,000 (J 3); CARROLL Co. (E.), pop. 16,811. 21 m. S.E. of Canton. Wheel, & L. Erie R.R. Tel. Exp. Banks. Coal occurs in abundance. Pottery, tile and shale brick works, flour mills, rubber, iron novelty and box factories. Grain and wool leading products.					
Carroll Chronicle.....	Friday.....	Democratic.....	1871	8 15x22	1.00 11,484
J. V. LAWLER, Editor; J. V. LAWLER & BRO., Publishers.					
Free Press-Standard.....	Friday.....	Republican.....	1881	8 15x22	1.00 2,166
STANDARD PUBLISHING COMPANY.					
CEDARVILLE , pop. 1,389 (D 5); GREENE Co. (S.W.), pop. 31,613. 8 m. N.E. of Xenia. Pitts., Ch., Chic. & St. L. R.R. Tel. Exp. Bank. Lime, lumber, tiles, paper mills, etc.					
Gayelyte.....	Monthly { ex. July & Aug. }	Collegiate.....	1906	12-18 6x8	1.00
GAYEL CLUB OF CEDARVILLE COLLEGE, Publishers.					
Herald.....	Friday.....	Republican.....	1877	4 18x24	1.00 650
KARLH BULL, Editor and Publisher.					
Record.....	Friday.....	Republican.....	1903	4 15x22	1.00 600
S. C. WRIGHT, Editor and Publisher.					

CIRCULATION: Bold face—sworn. * Detailed statement. † Publisher's report. Plain figures—estimated. POPULATION: Census of 1900. * Estimated. † County Seat. ‡ Size of page.

			<i>Estab.</i>	<i>Pages.</i>	<i>Size.</i>	<i>Sub.</i>	<i>Circ.</i>
CELINA †, pop. 23,500 (B 3½); MERCER Co. (W.), pop. 23,021. 32 m. S.W. of Lima. L. Erie & West. Cln. N'thrn; Cln., Ham. & Day, R.Rs. Tel. Exp. Banks. Band mill, furniture, cunning and stearic acid factories, machine works.							
Democrat	Friday	Democratic	1895	8	17x23	1.00	1,793
C. C. CARLIN, Editor and Publisher.							
Mercer County Note (German)	Thursday	Democratic	1883	8	17x24	2.00	1,250
GEORGE F. PULSKAMP, Publisher.							
Mercer County Observer	Thursday	Republican	1874	8	15x22	1.00	1,100
GILBERG & Co., Editors and Publishers.							
Mercer County Standard—	} Thursday	Democratic	1848	8	18x24	1.00	11,250
weekly edition of Standard							
Standard	Evg. ez. Sun	Independent	1905	4	17x24	3.00	1900
F. A. SNYDER, Editor and Publisher.							
CENTERBURG, pop. 706 (F 4); KNOX Co. (C.), pop. 27,768. 31 m. N.N. E. of Columbus. Tol. & Ohio Cent.; Cleve., Akron & Col. R.Rs. Tel. Exp. Bank. Lumber and other manufactures.							
Gazette	Thursday	Independent	1880	8	15x22	1.25	1,100
L. M. BELL, Editor and Publisher.							
CHAGRIN FALLS, pop. 1,586 (J 1½); CUYAHOGA Co. (N.E.) pop. 525,000. 18 m. E. by S. of Cleveland. Wheel. & L. Erie R.R. Tel. Exp. Banks. Water power, which is employed in several mills; also several iron foundries, flag stone quarries, and manufactures of machinery, wooden goods, paper, etc.							
Exponent	Thursday	Republican	1874	8	15x24	1.00	2,250
J. J. STRANAHAN, Publisher.							
Republican	Thursday	Republican	1897	8	17x24	.50	
JAS. S. COCKETT, Editor; TIMES PUBLISHING COMPANY, World Building, Cleveland.							
CHARDON †, pop. 1,360 (J 1); GAUGA Co. (N.E.), pop. 14,744. 30 m. E. by N. of Cleveland. Balt. & Ohio R.R. Tel. Exp. Banks. Dairy products and maple syrup and sugar chief articles of export. Grain, fruits, wool, and live stock shipped.							
Gauga County Record	Friday	Democratic	1886	8	18x24	1.00	11,000
PAUL E. DENTON, Editor; GAUGA PRINTING COMPANY, Publishers.							
Gauga Republican	Wednesday	Republican	1849	8	15x22	1.00	*1,575
H. C. PARSONS, Editor; GAUGA PRINTING COMPANY, Publishers.							
CHESTERHILL, pop. 480 (H 5½); MORGAN Co. (S.E.), pop. 17,905. 13 m. S. of Malta. Railroad sta., Stockport. Balt. & Ohio R.R. Tel. Exp. Bank.							
News	Thursday	Democratic	1909	8	15x22	1.00	
C. H. BARTLETT, Editor; FAWCETT PRINTING COMPANY, Publishers.							
CHICAGO, pop. 2,348 (F 2½); HURON Co. (N.), pop. 32,330. 28 m. S. of Sandusky. Balt. & Ohio R.R. Tel. Exp. Banks. Farming community.							
Times	Thursday	Independent	1883	8	17x24	1.25	1,100
L. E. SIMMONS, Editor and Publisher.							
CHILLICOTHE †, pop. 13,990 (F 6); ROSS Co. (S.C.), pop. 40,940. On Scioto R. and Ohio Canal. 50 m. S. of Columbus. Balt. & Ohio S'hwst.; Cln., Ham. & Day; Norf. & West. R.Rs. Tel. Exp. Banks. Iron and coal produced in vicinity. Manufactures include carriages, paper, furniture, iron, pottery, farming implements, shoes, automobiles and offins, machinery, etc. Trade center of a rich agricultural region.							
Advertiser—semi-weekly edition of News-Advertiser	Tues. & Fri.	Democratic	1830	8	17x22	1.25	1,800
News-Advertiser	Evg. ez. Sun	Democratic	1884	8	17x22	5.00	2,255
GEORGE F. HUNTER, Editor; NEWS-ADVERTISER COMPANY, Publishers.							
Scioto Gazette	Evg. ez. Sun	Republican	1892	8	17x24	5.20	*2,248
Scioto Gazette	Tues. & Fri	Republican	1800	8	17x24	1.50	4,000
SCIOTO GAZETTE COMPANY, Publishers.							
Unsere Zeit (German)	Friday	Independent	1868	8	17x24	2.00	11,100
C. A. FROMM, Editor and Publisher.							
CINCINNATI †, pop. 245,230 (B 6); HAMILTON Co. (Ex.S.W.), pop. 409,479. On Ohio R., 610 m. S. from Washington, D.C. Here are 13 railroad lines, including the Chesap. & Ohio; Erie; Pittsb. Cln., Chic. & St. L.; Cleve., Cln., Chic. & St. L.; Louisv. & Nash., etc. Tel. Exp. Banks. Manufactures are very numerous and extensive, comprising about 8,000 establishments, employing 125,000 persons, and producing goods to the value of \$250,000,000. Particularly interested in the pork trade, of which it is one of the leading centers in the country. It is also one of the leading producers of malt and distilled liquors in the country, and has very extensive tobacco manufactories. Other large products are burial cases, soaps, safes, wood working machinery, tools, clothing, breweries, foundries and all kinds of machinery, carriages and buglies, white lead and paints, glycerine, fine pottery, paper, playing cards, whiskey, saddlery, harness, etc. Among its institutions may be named Cincinnati University, Cincinnati Hospital, Public and Mercantile Libraries, Music Hall, Art Museum, Medical and other colleges, Conservatories of Music, Longview Asylum for the Insane, etc.							
Abend-Press (German)	Evg. ez. Sun	Independent	1874	8-12	17x23	3.00	126,110
MAX BURGHEIM, Ed.; CINCINNATI FREIE PRESSE CO., Publishers, Cor. Vine and Canal Sts. SEE ADVT							
American Beverage and Food Journal	Monthly	Trade	1901	28	10x14	1.00	
BEVERAGE AND FOOD PUBLISHING COMPANY, 416 Elm St.							
American Building Association News	Monthly	Bldg. Assoc.	1880	48	7x10	2.00	112,500
AMERICAN BUILDING ASSOCIATION NEWS COMPANY, Publishers, 15-27 W. Sixth St.							
American Home Missionary	Monthly	Missionary	1894	48	7x10	.50	10,722
W. J. WRIGHT & G. B. RANSHAW, Editors; AMERICAN CHRISTIAN MISSIONARY SOCIETY, Publishers.							
American Israelite	Thursday	Jewish	1854	8-12	18x24	2.50	*25,647
LEO WISE, Editor; LEO WISE & Co., Publishers, N. W. cor. Fifth and Race Sts.							

Continued on next page.

CIRCULATION: Bold face—sworn. * Detailed statement. † Publisher's report. Plain figures—estimated. POPULATION: Census of 1900. * Estimated. † County Seat. ‡ Size of page.

Estab. Pages. Size. Sub. Circ.

CINCINNATI† (Continued)

American Pressman	Monthly	{ Typographic } { & Labor }	1890	31	9x11	1.00	*14,611
FRANK PAMPUSCH, Editor; INTERNATIONAL PRINTING PRESSMEN AND ASSISTANTS' UNION OF NORTH AMERICA, 702 Lyric Theatre Building.							
American Pure Food and Drug Journal	Monthly	{ Pure Food } { & Drugs }	1909	36	7x10	1.00	
DR. J. N. GARFUNKLE, Editor; AMERICAN PURE FOOD AND DRUG JOURNAL COMPANY (Inc.), Publishers, 1092 Second National Bank Building.							
Berean Intermediate Lesson Quarterly	—see New York.						
Billboard	Saturday	Theatrical	1891	56	10x15	4.00	126,787
W. H. DONALDSON, Editor; BILLBOARD PUBLISHING COMPANY, 416 Elm St.							
Brauer-Zeitung (Ger. & Eng.)	Saturday	Labor	1886	4	15x22	2.00	145,000
GUSTAV MOSTLER, Editor; INTERNATIONAL UNION U. B. W. OF A., Publishers, Cor. Vine and Calhoun Sts.							
Brotherhood (Negro)	Thursday	Fraternal		8	15x22	1.00	
E. A. WILLIAMS, M. D., Editor and Publisher, 17 Temple Court.							
Catholic Knights of America Journal	Monthly	C. K. of A.	1885	8	10x13	.25	No adv.
JOS. BERNING, Editor and Publisher, Power Building.							
Catholic Telegraph	Thursday	Catholic	1881	8	16x22	2.00	30,000
CATHOLIC TELEGRAPH PUBLISHING COMPANY, Fifth and Main Sts.							
Christian Educator	Quarterly	Methodist	1889	42	6x10	.50	115,000
M. C. B. MASON, D. D. & P. J. MAYEET, Eds.; WESTERN METHODIST BOOK CONCERN, Pubs.							
Christian Leader and The Way	Tuesday	Disciples	1886	16	12x16	1.50	112,000
JAMES S. BELL & J. A. HARDING, Editors; F. L. ROWE, Publisher, 422 Elm St.							
Christian Standard	Saturday	Christian	1866	40	9x13	1.50	40,000
J. A. LORD, Editor; STANDARD PUBLISHING COMPANY, S. E. Corner Ninth and Cutler Sts.							
Christliche Apologete (German)	Wednesday	Methodist	1838	92	9x13	2.00	*17,500
ALBERT J. NAST, Editor; JENNINGS & GRAHAM, Publishers, 220 West Fourth St.							
Chronicle	Saturday	Labor	1891	8	14x20	1.00	4,500
FRANK L. RIST, Editor and Publisher, 1307 Vine St.							
Church Chronicle	Monthly	Episcopal	1880	12	9x12	.50	1,750
REV. GEO. H. EDWARDS, Editor and Publisher, Episcopal Rooms.							
Citizens' Bulletin	Saturday		1904	16	11x16	2.00	
ELLIOTT H. PENDLETON, Editor and Publisher, 519 Main St.							
Classmate	—see New York.						
Commercial Tribune	Morning	Republican	1793	12-16	17x26	8.00	45,918
Commercial Tribune	Sunday	Republican	1841	46	17x26	2.50	56,781
SEE ADVT							
Confectioners' Review	Monthly	Trade	1902	90	10x13	1.00	13,100
CONFECTIONERS' REVIEW PUBLISHING COMPANY (Inc.), 403 Johnston Building.							
Court Index	Morn. ex. Sun.	Legal	1892	4	13x18	15.00	
VINTON R. SHEPARD, Editor and Publisher, 806 Main St.							
Dental Register	Monthly	Dental	1847	54	8vo	1.00	800
SAMUEL A. CHOCKER & Co., Publishers, 35-37 West Fifth St.							
Deutsch-Ungarischer Bote (German-Hungarian)	Mon. & Thurs.	Republican	1905	4	17x24	1.00	7,000
ALEXANDER VON DESSEWFY, Editor and Publisher, 1910 Race St.							
Eclectic Medical Gleaner	Bi-monthly	Medical	1889	96	7x10	1.25	2,500
H. W. FELTER, M. D., Editor; LLOYD BROS., Publishers, 224 W. Court St.							
Eclectic Medical Journal	Monthly	Medical	1836	48-60	6x9	2.00	15,991
JOHN K. SCUDDER, M. D., Ed.; SCUDDER BROTHERS COMPANY (Inc.) Pubs., 1069 Fifth St.							
Enquirer	Morning	Democratic	1842	12	20x24	12.00	60,000
Saturday edition							
Enquirer	Sunday			16	20x24		70,000
Enquirer	Sunday			40-44	20x24	2.00	160,000
Enquirer	Thursday	Democratic	1842	8	20x27	1.00	160,000
JOHN R. MCLEAN, Editor; ENQUIRER COMPANY, Publishers, 517 Vine St.							
Express Gazette	Monthly	Express & R.R.	1873	40	9x12	1.00	118,500
G. A. SHRAGUE, Editor; EXPRESS GAZETTE PUBLISHING COMPANY, 410-11 Bell Block							
Five and Ten Cent Magazine	Monthly	Trade	1909	40	7x10	2.00	
ASSOCIATED TRADE PRESS COMPANY, Publishers, 621 Main St.							
Freie Presse (German)	Morning	Republican	1869	8	17x23	6.00	111,985
Freie Presse (Sonntagsblatt) (German)	Sunday	Independent		36	17x23	2.50	137,808
MAX BURGHM, Editor; FREIE PRESSE COMPANY, Publishers, Cor. Vine and Canal Sts.							
Furniture Worker	Semi-monthly	Trade	1883	100	9x12	2.00	19,800
ERNEST SCHNEIDER, Editor; COHEN & Co., Publishers, 128 Opera Place.							
Gas Engine	Monthly	Mechanical	1898	84	7x10	1.00	2,500
ALBERT STRYMATTER, Editor; GAS ENGINE PUBLISHING COMPANY, 221 E. Seventh St.							
Gazette—weekly edition Commercial Tribune	Tuesday	Republican	1793	20	13x17	.50	37,519
COMMERCIAL TRIBUNE COMPANY, Publishers, Walnut St. and Government Place.							
Harness World	Monthly	Trade	1888	68	9x12	1.00	4,000
E. H. EGGERS, Editor; HARNESS WORLD COMPANY, Publishers, 113 E. Sixth St.							
Haus und Herd (German)	Monthly	Literary	1872	61	7x10	1.50	*9,090
FREDERICK MUNZ, D. D., Editor; JENNINGS & GRAHAM, Pubs., 220-222 West Fourth St.							
Herald and Prosbyter	Wednesday	Presbyterian	1839	32-40	9x13	2.50	21,284
MONFORT & Co., Editors and Publishers, 422 Elm St.							
Illustrated Berean Lesson Quarterly	—see New York.						

Continued on next page.

CIRCULATION: Bold face—sworn. * Detailed statement. † Publisher's report. Plain figures—estimated. POPULATION: Census of 1900. * Estimated. † County Seat. ‡ Size of page.

CINCINNATI † (Continued)		Estab. Pages. ‡ Size. Sub.			Circ.
Implement and Vehicle News.....	Monthly	Trade.....	1900 24 11x15	.50	14,000
J. FRANK HUTCHESON, Editor; IMPLEMENT AND VEHICLE NEWS PUBLISHING COMPANY, (Inc.), 128 Opera Place.					
International Moulder's Journal.....	Monthly	Labor.....	1863 96 6x9	.50	*29,100
JOHN P. FRY, Editor; INTERNATIONAL MOULDER'S UNION OF NORTH AMERICA, Publishers, P. O. Box 999.					
Intruder	Friday	Republican.....	1906 8 15x22	1.50	
HENRY C. SMITH, Editor and Publisher, 335 W. Fifth St.					
Jobber and Retail Grocer.....	Monthly	Trade	16 9x13	.50	3,200
GROCEER PUBLISHING COMPANY, 514 Main St.					
Journal and Messenger	Thursday	Baptist.....	1831 32 9x13	2.00	9,000
LASHER & OSBORNE, Editors and Publishers, 422 Elm St.					
Knights' Review	Monthly	K. A. E. O.....	1895 20 7x10	1.00	9,000
H. P. KARCH, Editor; PUBLISHED BY THE SUPREME SENATE, 293 Mercantile Library Bldg.					
Lancet-Clinic	Saturday	Medical.....	1841 56 7x10	3.00	15,000
A. G. KREIDLER, M.D., Editor; LANCET-CLINIC PUB. CO. (Inc.), Fifth and Elm Sts.					
Lookout.....	Saturday	Chm. Indv.....	1888 24 9x14	.75	No adv.
MATTE M. BOTELEK, Editor; STANDARD PUBLISHING CO., S.E. Cor. Ninth & Cutter Sts.					
Meddler	Saturday	Republican.....	1900 16 10x14	2.00	15,000
MEIDLER PUBLISHING COMPANY, 528 Walnut St.					
Midland	Monthly	Literary	1907 20 11x14	1.00	
MIDLAND COMPANY, Editors and Publishers, Johnston Building.					
Missionary Intelligencer	Monthly	Christian.....	1887 24 6x9	.50	10,000
F. M. RAINS, Editor; FOREIGN CHRISTIAN MISSIONARY SOCIETY, Publishers, Box 884.					
Mixer and Server.....	Monthly	Labor.....	52 7x10	.50	45,000
ROESSLER BROTHERS, Publishers, Commercial Tribune Building.					
Monitor Magazine.....	Monthly	Literary	1889 32 6x9	1.00	7,500
MORITZ LOTH, Editor; MONITOR COMPANY, Publishers, 212-16 E. Fifth St.					
Musical Medium	Monthly	Musical.....	1907 26 10x14	1.00	
CLYDE PHILLIPS, Editor; PHILLIPS PUBLISHING COMPANY, 416 Elm St.					
National Humane Educator.....	Monthly	S. P. C. A.....	1893 8 11x16	1.00	15,000
S. S. SCHOFF, Editor; OFFICE OF PUBLICATION, 216 W. Fourth St.					
Ohio Law Reporter.....	Monday	Legal.....	1902 64 6x9	5.00	
VINTON B. SHEPARD, Editor; OHIO LAW REPORTER COMPANY, Pubs., 806 Main St.					
Opera House Guide.....	Monthly	Theatrical, etc.	1907 28 10x14	2.50	
A. A. GALLAGHER, Editor; GUIDE PUBLISHING COMPANY, 416 Elm St.					
Our Journal.....	Monthly	Labor.....	1896 64 6x9	.50	110,000
CHARLES R. ATHERTON, Editor; METAL POLISHERS INTERNATIONAL UNION, Publishers, 409 Neave Building.					
Packet— <i>for circulation</i> <i>see</i> } Saturday..... { Fruit & Prod. }		{ Markets..... }	1900 8 17x24	1.00	
Packer, Kansas City, Mo..... } G. A. GURLEY, Editor; BARRICK PUBLISHING COMPANY.					
Phonographic Magazine.....	Monthly	Educational...	1887 32 5x7	.50	7,500
JEROME B. HOWARD, Editor; PHONOGRAPHIC INSTITUTE COMPANY, Publishers.					
Post.....		Evg. ex. Sun.....	1880 8-16 17x22	3.00	*140,262
POST PUBLISHING COMPANY, 211-25 Post Square.					
Price Current	Thursday	Commercial...	1844 16 9x14	5.00	1,750
CHARLES B. MURRAY, Editor and Publisher, Brandon Building.					
Produce News— <i>see New York.</i>					
Pure Words (Illust.).....	Weekly	Sun. School....	1877 10x14		No adv.
STANDARD PUBLISHING COMPANY, 216 E. Ninth St.					
Pythian Monitor.....	Monthly	K. of Pythias..	1902 8 15x19	.50	*2,000
JOSEPH L. JONES, Editor and Publisher, N. E. corner Eighth and Pipm Sts.					
Retail Jewelers' Journal.....	Monthly	Jewelry	1907 20 10x13	1.00	
OTTO C. LIGHTNER, Editor; ASSOCIATED TRADE PRESS CO. (Inc.), Pubs., 621 Main St.					
Saxby's Magazine.....	Monthly	Literary	1888 72 7x10	1.00	130,000
HOWARD SAXBY, Editor and Publisher, 86 St. Paul Building.					
Sendbote (German).....	Monthly	Catholic.....	1874 92 8vo	2.00	No adv.
F. EUGENE BUTTERMANN, Editor; FRANCISCAN FATHERS, Publishers, 42 Calhoun St.					
Senior Berean Lesson Quarterly— <i>see New York.</i>					
Shoe and Leather World	Monthly	Trade	1900 32 9x12	1.00	
ASSOCIATED TRADE PRESS COMPANY (Inc.), Publishers, 621 Main St.					
Signs of the Times.....	Monthly	Advtg. Methods	1906 32 10x14	1.00	15,100
H. C. MENEFEE, Editor; SIGNS OF THE TIMES PUBLISHING COMPANY, 416 Elm St.					
South-West	Friday	Independent..	1877 8 16x22	1.00	5,500
ALFRED HERHOLZ, Editor and Publisher, Power Building.					
Spokesman of the Carriage } Monthly.....		Trade	1884 150 9x12	1.00	15,000
and Associate Trade..... } J. FRANK HUTCHESON, Editor; SPOKESMAN PUBLISHING COMPANY (Inc.), Opera Place.					
Sportsmen's Review	Saturday	Sports.....	1890 28 11x15	2.00	33,000
E. E. FOND, Editor; SPORTSMEN'S REVIEW PUBLISHING CO. (Inc.), 15-27 W. Sixth St.					
Standard Bible Lesson Quar- } Quarterly.....		Sun. School....	1875 6x9	.18	265,500
terlies..... } STANDARD PUBLISHING COMPANY, S. E. Cor. Seventh and Cutter Sts.					
Starchroom Laundry Journal.....	Monthly	Trade	1892 100 10x13	2.00	4,000
STARCHROOM PUBLISHING COMPANY (Inc.), 224-26 E. Seventh St.					
Suburban News (Walnut Hills)....	Saturday	Independent..	1869 8 15x22	1.00	900
AMOS MOORE, Editor and Publisher, 947 McMillan St.					
Sunday School Advocate— <i>see New York.</i>					

Continued on next page.

CIRCULATION: Bold face—sworn. * Detailed statement. † Publisher's report. Plain figures—estimated.
POPULATION: Census of 1900. * Estimated. † County Seat. ‡ Size of page.

Estab. Pages. Size. Sub. Circ.

CINCINNATI † (Continued)

Sunday School Journal and Bible Student's Magazine—see New York.						
Terrestrial Magnetism and Atmospheric Electricity.....	Quarterly.....	Scientific.....	1896	48	7x10	2,50
L. A. BAUER, Editor; JENNINGS & GRAHAM, Publishers, 220 West Fourth St.						
Times-Star.....	Evg. ex. Sun.....	Republican.....	1886	10-16	10x24.00	*147,453
TIMES-STAR COMPANY, Publishers, N. E. corner Sixth and Walnut Sts.						
Tobacco Tidings.....	Thursday.....	{ Agric. & Trade..... }	1907	16	10x13	.50
JOHN BUTLER, Editor; TIDINGS PUBLISHING COMPANY, 422-424 Carlisle Building.						
Trade Review.....	Monthly.....	Dry Goods.....	1897	40	9x13	.50 3,750
HIGHLANDS & HIGHLANDS, Publishers, 514 Main St.						
Trades Union Journal.....	Monday.....	Labor.....		4	15x20	.50 1,500
LON B. AMES, Editor and Publisher, 120 W. Court St.						
Union (Negro).....	Saturday.....	Republican.....	1907	4	15x22	1.00
W. P. DABNEY, Editor and Publisher, 420 McAllister St.						
University Weekly News.....	{ Weekly dur. Coll. year. }	Collegiate.....	1879	4	12x18	1.00 400
STUDENTS OF THE UNIVERSITY OF CINCINNATI, Editors and Publishers.						
Volksblatt (German)—see Westliche Blaetter.....	{ Morn. ex. Sun }	Ind. Rep.....	1887	8	17x22	8.00 117,600
CINCINNATI VOLKSBLATT COMPANY, Editors and Publishers, 637 Vine St.						
Volksblatt (German).....	Tuesday.....	Ind. Rep.....	1885	12	17x22	1.00 118,200
SEE ADVT						
Western Architect and Builder.....	Thursday.....	Architectural.....	1881	12	11x14	4.00 900
SAMUEL HANNAFORD, Editor; POWELL & WHITE, Publishers, Commercial Tribune Bldg.						
Western Christian Advocate.....	Wednesday.....	Methodist.....	1831	32	9x13	2.00 *17,087
LEVI GILBERT, D.D., Editor; JENNINGS & GRAHAM, Publishers, 220-222 West Fourth St.						
Western Tobacco Journal.....	Monday.....	Commercial.....	1874	16	11x20	2.00 3,700
THOMAS MASON, Editor and Publisher, 236 Broadway.						
Western Underwriter—see Chicago, Ill.						
Westliche Blaetter (Ger.)—Sun-day edition of Volksblatt.....	Sunday.....	Ind. Rep.....	1895	24	17x22	2.00 132,100
SEE ADVT						
Young Israel.....	Friday.....	Sabbath School.....	1907	34	7x10	1.00
S. BACHARACH, Publisher, 226 E. Seventh St.						
CIRCLEVILLE †, pop. 6,901 (F 5); PICKAWAY Co. (S. C.), pop. 27,016. On Scioto R. and Ohio Canal, 25 m. S. of Columbus. Cln. & Musk. Val.; Norf. & West. R.Rs. Tel. Exp. Banks. Good water power and several mills. One of the largest straw board factories in the United States; also a large sweet corn canning establishment, two pork packing houses, cream mush canning factory, buggy and rubber tire works, etc. One of the richest farming districts of the State, broom and Indian corn being the leading products. Derives its name from a large circular earthwork ascribed to the mound builders.						
Democrat and Watchman.....	Friday.....	Democratic.....	1837	6	22x29	1.50 1,750
A. R. VAN CLEAF, Editor and Publisher.						
Herald—also publishes a morning rural route edition.....	Evg. ex. Sun.....	Democratic.....	1883	8	15x22	5.20 11,080
W. C. DARST, Publisher.						
Union-Herald.....	Evg. ex. Sun.....	Republican.....	1894	4	20x22	5.00 1,000
Union-Herald.....	Thursday.....	Republican.....	1817	12	15x22	1.00 2,000
C. C. CHAPPELEAR, Editor and Publisher.						
CLARINGTON †, pop. 905 (K 5); MONROE Co. (S. E.), pop. 27,031. On Ohio R., 44 m. N. E. of Marietta. Steamboat connection with the river ports. Nearest railroad sta., Welcome, W. Va. Balt. & Ohio R.R. Tel. Exp. Bank. Large tannery, and some mills.						
Independent.....	Friday.....	Independent.....	1881	4	20x26	1.00 900
W. T. POWELL, Editor and Publisher.						
CLARKSVILLE †, pop. 405 (D 6); CLINTON Co. (S. W.), pop. 24,202. 10 m. W. of Wilmington. Cln. & Musk. Val. R.R. Tel. Exp. Bank. Flour mill, chair factory, canning factories.						
Herald.....	Tuesday.....	Republican.....	1898	4	14x19	.50 600
C. A. HOWLAND, Editor; HERALD PUBLISHING COMPANY.						
CLEVELAND †, pop. 460,327 (H 15); CUYAHOGA Co. (N. E.), pop. *525,000. On S. shore of L. Erie at mouth of Cuyahoga R., 150 m. N. W. of Pittsburg, Pa. L. Shore & Mich. S'thru Cleve., Cln., Chic. & St. L.; N. Y., Chic. & St. L.; and five other railroads. Tel. Exp. Banks. Excellent harbor of refuge, and canal connection with the Ohio river. Principal port on Lake Erie, with a large commerce; very extensive shipping trade in iron ore, coal and lumber. Pork packing interests are important, and the petroleum oil refining works are claimed to be the largest in the world. Head quarters of the Standard Oil Company. Iron interest is large, there being 150 iron and steel manufactories, employing about 15,000 hands. Also five large ship yards extensively engaged in building wooden and steel vessels. Its institutions include Adelbert College, the Case School of Applied Science, the Western Reserve University, a Public Library, several medical colleges, hospitals, and asylums, etc. Two immense viaducts extend across the gulf, which divides the city, and are among the finest and costliest works of the kind in the United States.						
Abel's Photographic Weekly.....	Saturday.....	Photographic.....	1907	10	10x13	1.50
JUAN C. ABEL, Editor; A. A. E. ABEL, Publisher, 605 Schofield Bldg.						
America (Roumanian).....	Tuesday.....		1905	4	18x24	2.00
IOAN POPAIOV & MARCU LAZAR, Eds.; UNIUNEA SOC. ROM. DEN AMERICA, 8765 Detroit Ave.						
American (Bohemian).....	{ Evg. ex. Sun. & Sun. Morn. }	Non-partisan.....	1899	6	17x21	3.00 *7,978
Sunday edition..... *3,746						
FRANK J. SVOBODA, Editor and Publisher, 537-79 Broadway.						
American Farmer and Poultryman.....	Monthly.....	Agric. & Poul.....		8	15x22	.10
COCKEY & BRYANT, Editors and Publishers, 102 St. Clair Ave., N. W.						
American Sportsman.....	Thursday.....	Turf Interests.....	1890	20	11x15	2.00 3,500
A. F. AYRES, Ed.; AMERICAN SPORTSMAN Co., Pubs., W. Third St. & St. Clair Ave., N. W.						

Continued on next page.

CIRCULATION: Bold face—sworn. * Detailed statement. † Publisher's report. Plain figures—estimated. POPULATION: Census of 1900. * Estimated. † County Seat. ‡ Size of page.

CLEVELAND † (Continued)		Estab.	Pages.	Size.	Sub.	Circ.
Amerika (Slovenian).....	Tues. & Fri.....	1908	4	17x24	2.00	12,400
AMERIKA PUBLISHING COMPANY, 6119 St. Clair Ave., N. E.						
Bratenahl Times.....	Saturday.....	1905	8	15x22	1.00	200
JOHN SHACKSON, Editor and Publisher, 128 Barton Ave.						
Catholic Universe.....	Friday.....	1874	8	17x22	2.00	27,500
REV. W. MCMAHON, Editor; CATHOLIC UNIVERSE PUBLISHING COMPANY, Caxton Bldg.						
Christian Harvester.....	Monthly.....	1873	8	9x12	.40	No adv.
THOS. K. DOTY, Editor and Publisher, 1454 W. Eighty-fourth St.						
Christian World.....	Saturday.....	1848	16	11x15	1.50	3,597
J. H. BOMBERGER, D.D., Editor; CENTRAL PUBLISHING HOUSE, 2969 W. 25th St., S. W.						
Christliche Botschafter (Ger.).....	Monday.....	1856	32	9x13	2.00	118,000
G. HEINMILLER, D.D., Editor; J. H. LAMB, Publisher, 1903-23 Woodland Ave.						
Church Life.....	Monthly.....	1887	16	9x13	1.00	1,000
REV. W. RIX ATTWOOD, Editor and Publisher, 1708 Mentor Ave., S. W.						
Citizen.....	Saturday.....	1891	8-16	18x20	.50	11,000
M. S. HAYES, Ed.; UNITED TRADES AND LABOR COUNCIL, Pubs., 310 Champlain Ave., N. W.						
Clipper.....	Saturday.....	1905	8	18x23	1.00	10,000
CLIPPER PUBLISHING COMPANY (INC.), 71 Ontario St.						
Club Notes.....	Monthly.....	40	7x10	.50	14,000	
LOUISE GRAHAM, Editor and Publisher, Blackstone Building.						
Commercial Bulletin and } Daily Record.....	Morn. ex. Sun...Com'l & Finan.	1875	4	14x20	6.00	15,120
R. K. BEACH, Editor; COMMERCIAL BULLETIN COMPANY, Publishers, 501-4 Caxton Bldg.						
Concrete Engineering.....	Monthly.....	1906	44	9x12	1.00	17,214
TECHNICAL PUBLISHING COMPANY, Caxton Building.						
Correspondent—prints a Ger- } man edition also.....	Friday.....	1908	8	17x24	1.00	
ALBERT STOCKVIS, Editor; CLEVELAND CORRESPONDENT PUBLISHING COMPANY, 521-23 Schofield Building.						
Cuyahoga County News-Ledger.....	Friday.....	8	15x22	1.00		
COMMERCIAL PRINTING COMPANY, Editors and Publishers, 1127 Prospect Ave.						
Dennice Novovekni (Bohemian).....	Thursday.....	1877	16	12x18	3.20	4,870
VAC. SNAJDR, Editor; VAC. SNAJDR & B. J. DOLEZAL, Publishers, 4130 Broadway, S. E.						
Deutsch Amerikanische } Krieger Zeitung (German).....	Fortn'tly (Th).....	1885	8	18x24	1.00	15,750
RUD. VON ARLEFELD, Editor and Publisher, 1570 W. Third St.						
Dispatch.....	Saturday.....	1891	8	15x22	.50	
JAS. S. COCKETT, Editor; TIMES PUBLISHING COMPANY, World Building.						
Dongo (Hungarian).....	Semi-monthly.....	1902	16	8x11	1.00	
GEORGE KEMENY, Editor and Publisher, 16616 Earle Ave.						
Evangelical Friend.....	Thursday.....	1905	16	9x13	1.00	3,760
WILLIAM P. PINKHAM & EDWARD MOTT, Editors; SOUL-WINNER PRESS COMPANY, Publishers, 3207 Cedar Ave.						
Evangelical Herald.....	Semi-monthly.....	1895	16	9x13	.50	16,000
REV. L. H. SEAGER, D.D., Editor; J. H. LAMB, Publisher, 1903-23 Woodland Ave.						
Evangelical Messenger.....	Wednesday.....	1848	32	9x13	2.00	118,000
REV. W. H. BUCKS, Editor; J. H. LAMB, Publisher, 1903-23 Woodland Ave., S. E.						
Evangelical S. S. Quarterly } —publishes two editions, Eng- } lish and German.....	Quarterly.....	1878	32	6x9	.20	1121,500
J. H. LAMB, Publisher, 1903-23 Woodland Ave.						
Evangelical S. S. Teacher.....	Monthly.....	1876	32	6x9	.50	15,650
L. H. SEAGER, D.D., Editor; J. H. LAMB, Publisher, 1903-23 Woodland Ave.						
Evangelische Bundesbote (Ger.).....	Semi-monthly.....	1895	16	9x13	.50	11,850
REV. C. STAEBLER, D.D., Editor; J. H. LAMB, Publisher, 1903-23 Woodland Ave.						
Evangelische Magazin (German).....	Monthly.....	1867	64	6x10	1.25	111,000
REV. C. STAEBLER, D.D., Editor; J. H. LAMB, Publisher, 1903-23 Woodland Ave.						
Evangelischer Missionsbote (Ger.).....	Monthly.....	1906	16	7x10	.25	14,600
G. HEINMILLER, Editor; J. H. LAMB, Publisher, 1903-23 Woodland Ave.						
Expositor and Current Anec- } dotes.....	Monthly.....	1899	64	7x10	1.50+	10,333
F. M. BARTON and Associates, Editors; F. M. BARTON, Publisher, 708 Caxton Bldg.						
Finance.....	Saturday.....	1899	48	9x12	5.00	111,500
EDWARD L. CLOUGH, Editor; FINANCE PUBLISHING COMPANY (INC.), 316-18 Caxton Bldg.						
Foundry.....	Monthly.....	1892	152	9x12	1.00	19,500
A. O. BACKERT, Editor; THE PENTON PUBLISHING COMPANY, Browning Building.						
Gazette (Negro).....	Saturday.....	1883	4	18x24	1.50	4,000
HARRY C. SMITH, Editor and Publisher, Blackstone Building.						
Glenville Times.....	Friday.....	1888	8	15x22	1.00	11,200
JOHN SHACKSON, Editor and Publisher, Station H.						
Graphic Sentinel.....	Saturday.....	1897	8	17x24	1.50	14,000
JOHN A. FELLER, Editor and Publisher, W. Twenty-fifth St. and Detroit Ave.						
Hlas (Slovak).....	Wednesday.....	1907	6	15x23	1.50	16,000
JOHN PANKUCH & Co., Editors and Publishers, 2002 Woodland Ave., S. E.						
Hotel Life.....	Weekly.....	1872	24	9x12	2.00	4,000
HOTEL LIFE COMPANY, Editors and Publishers, 305 Caxton Building.						
Illustrated Times and Greater } Cleveland.....	Saturday.....	8	17x24	1.00		
JAMES S. COCKETT, Editor; TIMES PUBLISHING COMPANY, World Building.						
Industrial Magazine.....	Monthly.....	1901	112	7x10	1.00	15,900
GEORGE S. MACKINTOSH, Publisher, 20 Blackstone Building.						

Continued on next page.

CIRCULATION: Bold face—sworn. * Detailed statement. † Publisher's report. Plain figures—estimated.
POPULATION: Census of 1900. * Estimated. † County Seat. ‡ Size of page.

				<i>Estab.</i>	<i>Pages.</i>	<i>Size.</i>	<i>Sub.</i>	<i>Circ.</i>
CLEVELAND† (Continued)								
Inland Grocer.....	Saturday.....	Trade.....	1901	44	9x12	2.00		14,200
A. T. HOLMES, Editor; INLAND GROCER PUBLISHING COMPANY, CANTON BUILDING.								
Iron Trade Review.....	Thursday.....	Trade & Mech.....	1867	132	9x12	3.00		15,400
GEORGE SMART & ASSOCIATES, Editors; THE PENTON PUBLISHING CO., BROWNING BLDG.								
Italiano (Italian).....	Saturday.....	Independent.....	1904	8	17x20	1.00		130,000
F. MELARAGNO, Editor; UNITED ITALIAN PUBLISHING COMPANY, 747 CENTRAL AVE., S. E.								
Jednota (Slovak).....	Wednesday.....	Catholic.....	1891	8	17x24	1.50		15,000
S. FURDIK, Editor; SLOVAK CATHOLIC UNION OF AMERICA, Publishers, 17 Randolph St.								
Jewish Independent.....	Friday.....	Jewish.....	1906	8	13x20	1.00		110,000
MAURICE WRIDENTHAL, Ed.; JEWISH INDEPENDENT PUB. CO., (INC.), 501 CANTON BLDG.								
Jewish Press (Yiddish).....	Evg. <i>ex. Sun.</i>		1908	4	18x22	3.50		
JEWISH DAILY PRESS PUBLISHING COMPANY, 505 CANTON BUILDING.								
Jewish Review and Observer.....	Friday.....	Jewish.....	1893	8	17x22	1.00		
MISS JESSIE COHEN, Editor; DAN S. WERTHEIMER, Publisher, 133-5 St. Clair Ave., N. E.								
Journal (Negro).....	Saturday.....	Republican.....	1903	8	15x22	1.50		3,000
NARUM DANIEL BRASCHER, Editor; JOURNAL PUBLISHING CO., 2825 CENTRAL AVE., S. E.								
Jugend-Herald (German).....	Monthly.....	Youth.....	1889	32	7x10	.75	<i>No adv.</i>	
REV. F. W. C. MEYER, Ed.; GERMAN BAPTIST PUBLICATION SOCIETY, 3804 PAYNE AVE.								
Jutrzienka (Polish).....	Thursday.....	Independent.....	1893	4	18x24	1.00		4,500
A. WIELOWIEJSKI, Editor and Publisher, 81 Fremont St.								
Kirchenzeitung (German).....	Tuesday.....	Ref. Church.....	1836	16	11x15	2.00		3,750
G. DOLCI, Editor; CENTRAL PUBLISHING HOUSE, 2969-75 W. Twenty-fifth St., S. W.								
Lakewood Ledger.....	Friday.....	Republican.....	1905	8	15x22	1.00		1,800
COMMERCIAL PRINTING COMPANY, Publishers, Lakewood.								
Lather.....	Monthly.....	Labor.....	1900	44	7x10	.50		
RALPH V. BRANDT, Editor and Publisher, 401 Superior Building.								
Leader.....	Morning.....	Republican.....	1848	12-16	18x23	5.00		30,000
Leader.....	Sunday.....	Republican.....	1874	48-61	18x23	2.00		15,000
CLEVELAND LEADER PRINTING COMPANY, Publishers, Superior Ave. and Sixth St., N. E. <small>SEE ADVT</small>								
Locomotive Engineers' Journal.....	Monthly.....	R. R. & Labor.....	1866	110	6x9	1.00		64,622
CHAS. H. SALMONS, Editor; BROTHERHOOD OF LOCOMOTIVE ENGINEERS, Publishers, Society for Savings Building.								
Macaroni and Noodle Manufacturers' Journal.....	Monthly.....	Trade.....	1903	32	9x12	2.00		
MACARONI JOURNAL COMPANY, Publishers, 6919 Lorain Ave.								
Magazine.....	Monthly.....	Catholic.....	1900	36	7x10	.50		
REV. JOHN P. BRENNAN, Editor; CLEVELAND MAGAZINE PUB. CO., 6914 Woodland Ave.								
Magyar Hirmondo (Hungarian).....	Thursday.....	Independent.....	1902	12	18x24	1.00		7,500
<i>Weekly ed. of Magyar Naplap</i>								
Magyar Naplap (Hungarian).....	Evg. <i>ex. Sun.</i>	Independent.....	1902	4	18x24	3.00		7,000
EMERY PESCO, Publisher, 262 Haron St.								
Magyarok Vasarnapja (Hung. Mag.).....	Thursday.....	Catholic.....	1901	6	15x21	2.00		3,500
MAGYAROK VASARNAPJA PUBLISHING COMPANY, 198 So. Woodland Ave.								
Marine Review.....	Monthly.....	Marine.....	1878	52-61	9x12	1.00		14,700
RALPH D. WILLIAMS, Editor; PENTON PUBLISHING COMPANY, BROWNING BUILDING.								
Medical and Surgical Reporter.....	Monthly.....	Medical.....		80	7x10	1.00		1,500
HUDSON D. BISHOP, M. D., Editor and Publisher, 764 Rose Building.								
Medical Journal.....	Monthly.....	Medical.....	1902	96	7x10	1.00		2,250
WILLIAM H. WEIR, M. D., Ed.; CLEVELAND MEDICAL JOURNAL CO., 1110 Euclid Ave.								
Missionary Messenger—also publishes a German edition.....	Monthly.....	Evangelical.....	1886	16	8x11	.25		1,250
MRS. S. J. GAMMETSSELYER, Editor; MATTILL & LAMB, Pubs., 1903-23 Woodland Ave.								
Motor Talk.....	Monthly.....	Motoring.....	1905	36	7x10	.50		10,000
MOTOR TALK PUBLISHING COMPANY, 1926 Euclid Ave.								
Neue Heimat (German).....	Thursday.....	Republican.....	1907	8	17x24	1.00		
M. WEINBRIGER, Editor; NEW HOME PUBLISHING CO., 3986 W. Twenty-fifth St.								
News.....	Evg. <i>ex. Sun.</i>	Independent.....	1841	12	10x23	3.00		65,000
MERIDIAN PRINTING COMPANY, Publishers, 1302 Ontario St.								
Notenblatt (German).....	Saturday.....	Independent.....	1904	8	17x22	1.00		13,250
NOTENBLATT PUBLISHING COMPANY, 1501 Columbus Road.								
Ohio Architect and Builder.....	Monthly.....	Arch. & Bldg.....		96	7x10	1.00		15,000
E. A. ROBERTS, Editor; OHIO ARCHITECT AND BUILDER CO., Pab., 307 St. Clair Ave., N. W.								
Ohio Farmer.....	Saturday.....	Agricultural.....	1848	20-40	11x16	.75		100,000
THE LAWRENCE PUBLISHING COMPANY, 1013 Oregon Ave., N. E.								
Plain Dealer.....	Morning.....	Ind. Dem.....	1843	10-16	19x23	5.00		
<i>Net circ. of above pub'n, as audited by American Newspaper Annual and Directory, 79,601</i>								
Plain Dealer.....	Sunday.....	Ind. Dem.....	1843	56-72	19x23	2.00		
<i>Net circ. of above pub'n, as audited by American Newspaper Annual and Directory, 102,725</i> <small>SEE ADVT</small>								
PLAIN DEALER PUBLISHING COMPANY, 523-23 Superior Ave., N. E.								
Polonia w Ameryce (Polish).....	Thursday.....	Republican.....	1891	8	15x22	1.50		3,250
THEO. DLUZYSKI, Publisher, 7007 Broadway. <small>SEE ADVT</small>								
Power Boating.....	Monthly.....	{ Power Boating..... }	1905	90	9x12	1.00		118,000
PENTON PUBLISHING COMPANY, BROWNING BUILDING.								
Press.....	Evg. <i>ex. Sun.</i>	Independent.....	1878	12-16	17x24	3.00		159,275
SCRIPPS PUBLISHING COMPANY, 1286 1304 W. Third St.								
Railroad Trainman.....	Monthly.....	Labor.....	1883	128	7x10	1.00		104,900
D. L. CEASE, Editor; BROTHERHOOD OF RAILROAD TRAINMEN, Publishers.								
Recorder.....	{ Morn. & Evg. }	Democratic.....	1895	4-8	17x22	2.00		20,000
E. H. SWETMAN, Editor; RECORDER PUBLISHING COMPANY, 324 Frankfort Ave., N. W.								

Continued on next page.

CIRC.: Bold face—sworn or A. N. A. & D. Audit. * Detailed statement. † Publisher's report. Plain figures—estimated. POPULATION: Census of 1900. * Estimated. † County Seat. ‡ Size of page.

CLEVELAND † (Continued)

Estab. Pages. ‡Size. Sub. Circ.

Reserve Weekly.....	{ Tuesday } dur. Coll. year.	Collegiate	1890	6	11x16	1.50	500
STUDENTS OF WESTERN RESERVE UNIVERSITY, Editors and Publishers.							
Sendbote (German).....	Wednesday	Baptist	1866	16	11x15	2.00	8,200
G. FETZER, Editor; GERMAN BAPTIST PUBLICATION SOCIETY, 3804 Payne Ave., N. E.							
South Cleveland Advocate.....	Saturday	Republican	1873	8	15x22	1.00	1,500
NELSON BROTHERS, Editors and Publishers, 8311 Broadway.							
Spectator	Saturday	Independent		16	9x12	5.00	4,000
SPECTATOR COMPANY, Editors and Publishers, 814 New England Building.							
Stimme der Wahrheit (Ger.).....	Thursday	Cath. & Dem.	1880	8	17x24	2.00	6,000
H. A. J. ANDRIES, Editor; E. ANDRIES, Publisher, 97 E. Congress St., Detroit, Mich.							
Szabadsag (Hungarian).....	Evg. ex. Sun.	Independent	1890	6-16	17x24	4.00	8,000
E. T. KOHANYI, Editor and Publisher, 314 Seneca St.							
Town Topics	Saturday	Family	1887	28	10x13	2.00	4,500
CLEVELAND TOWN TOPICS COMPANY, Publishers, 319 Caxton Building.							
Trade Bulletin.....	Monthly	Dry Goods	1904	50	10x14	1.00	*2,611
CLEVELAND TRADE BULLETIN COMPANY, 825 Rockefeller Building.							
Trident	Saturday	Republican	1888	4	15x22	.50	1,000
FRANK L. WILCUTT, Editor and Publisher, 4947 Woodland Ave.							
Up-To-Date Distributer.....	Monthly	Advertising	1894	56	6x9	1.00	12,500
WILL A. MOULTON, Editor and Publisher, 1010 St. Clair Ave.							
Visiting Nurse Quarterly.....	Quarterly	Medical	1909	50	6x9	1.00	
MRS. J. H. LOWMAN, Editor; VISITING NURSE ASSOCIATION, Pubs., 501 St. Clair Ave.							
Volksfreund und Arbeiter-Zeit- ung (Ger.).....	{ Saturday } Sunday edition	Soc. Labor	1886	4	17x22	1.00	*4,867
SOCIALIST LABOR PARTY, Editors and Publishers, 1366 Ontario St.							
Wächter und Anzeiger (Ger.)....	{ Evg. ex. Sun. } { & Sun. Morn. }	Ind. Dem.	1852	8-16	17x24	2.00	20,000
GERMAN CONSOLIDATED NEWSPAPER COMPANY, Publishers, 1566-1570 W. Third St. SEE ADVT							
Wood Craft	Monthly	Trade	1904	76	9x12	.50	17,716
R. I. CLEGG, Editor; GARDNER PRINTING COMPANY, Publishers, Caxton Building.							
World Evangel and The Chris- tian	Monthly	Interdenom. S.S.	1889	48	7x10	1.00	*20,611
F. M. BARTON, Editor and Publisher, 706-12 Caxton Building.							
CLYDE, pop. 2,515 (F 2); SANDUSKY Co. (N.), pop. 34,311. 17 m. S. W. of Sandusky. Cleve., Cin., Chic. & St. L.; L. Shore & Mich. S'thm; Wheel. & L. Erie R.Rs. Tel. Exp. Banks. Flour mills, an edge tool factory, granite and marble works, three kraut factories, etc. Trade center of a grain and fruit growing district.							
Democrat	Thursday	Democratic	1899	8	18x24	1.00	1,120
C. N. WILDER, Editor; CLYDE PRINTING COMPANY, Publishers.							
Enterprise	Thursday	Republican	1878	8	15x22	1.00	900
J. W. FLICKINGER, Editor and Publisher.							
Reporter	Thursday	Democratic	1880	8	15x22	1.00	
W. H. BLAIR, Editor and Publisher.							
COLDWATER, pop. 627 (H 3½); MERCER Co. (W.), pop. 28,021. 7 m. S.W. of Celina. L. Erie & West. Cin. N'thm R.Rs. Tel. Exp. Bank.							
Chronicle.....	Friday	Democratic	1902	8	15x22	1.00	1680
GEORGE W. PHILLIPS, Editor and Publisher.							
COLLEGE CORNER, pop. 800 (B 5½); BUTLER Co. (S.W.), pop. 58,870. 44 m. N.W. of Cincinnati. Cin., Ham. & Day R.R. Tel. Exp. Banks. Some manufacturing.							
News.....	Thursday	Neutral	1901	4	20x26	1.25	900
S. H. FREEMAN, Editor and Publisher.							
COLLINWOOD, pop. *5,000 (H 1); CUYAHOGA Co. (N.E.), pop. *525,000. 8 m. N.E. of Cleveland. L. Shore & Mich. S'thm R.R. Tel. Exp. Banks. Planing mills, brick yards.							
Chronicle.....	Thursday	Republican	1898	8	18x24	1.00	
H. M. CROSBY, Editor; TIMES PUBLISHING COMPANY, Ritt Building, Cleveland.							
Citizen.....	Thursday	Republican	1900	8	15x22	1.00	1,250
FRANK A. BOWMAN, Editor and Publisher.							
Cuyahoga County Democrat.....	Thursday	Democratic	1898	8	17x22	1.00	1,250
GLADSTONE HENRY SMITH, Editor; CUYAHOGA PUBLISHING COMPANY.							
News.....	Thursday	Republican	1896	8	17x22	1.00	1,750
W. B. KETTERINGHAM, Editor and Publisher.							
COLUMBIANA, pop. 1,339 (K 3); COLUMBIANA Co. (E.), pop. 68,590. 23 m. E. of Alliance. Pittsb., Ft. W. & Chic. R.R. Tel. Exp. Banks. Coal abundant in vicinity. Large pump factory, machine shop, boiler works, carriage factory, flouring mill, etc.							
Ledger	Wednesday	Independent	1890	8	15x22	1.00	700
H. O. NEWELL, Publisher.							
COLUMBUS †, pop. 145,414 (E 4½); FRANKLIN Co. (C.), pop. 161,460. The State Capital. On Scioto R., near center of State. 120 m. N.E. of Cincinnati. Balt. & Ohio S'thwest; Pittsb., Cin., Chic. & St. L.; Cleve., Cin., Chic. & St. L.; and other railroads. Tel. Exp. Banks. Large inland trade in grain, wool, live stock, iron and coal, and important manufactures, in which iron and steel products, agricultural implements, shoes, and buggies are the most prominent. Lumber, leather, edge tools and plows also largely produced, and various other industries. State Capitol, Ohio State University, Capital University, Ohio Agricultural and Mechanical College, State Library, and important institutions for the insane, the blind, the deaf and dumb, and for imbecile youth, and a large State Penitentiary.							
Advertising World.....	Monthly	Advertising	1896	32	6x9	.35	15,000
ADVERTISING WORLD COMPANY, Publishers, 57 Ruggery Building.							
Aerie News.....	Tuesday	F. O. E.	1907	8	11x14	1.00	
F. W. LEVERING, Editor and Publisher.							

Continued on next page.

CIRCULATION: Bold face—sworn. * Detailed statement. † Publisher's report. ‡ Plain figures—estimated. POPULATION: Census of 1900. * Estimated. † County Seat. ‡ Size of page.

Estab. Pages, Size, Sub. Circ.

COLUMBUS† (Continued)

Agricultural College Extension Bulletin— <i>issued for free distribution</i>	{ Monthly } { <i>ex. July & Aug.</i> }	Educational...	1905	12	6x9		
OHIO STATE UNIVERSITY, Editors and Publishers.							
Agricultural Student.....	{ Monthly } { <i>dur. Coll. year.</i> }	Agric. & Collegiate...	1894	32	7x10	.50	650
AGRICULTURAL STUDENT PUBLISHING COMPANY.							
American Insurance Journal.....	Monthly	Fraternal Ins.	1894	16	11x16	.50	10,000
AMERICAN PUBLISHING COMPANY, 44 W. Broad St.							
American Issue.....	Friday	Anti-Saloon	1893	12	10x14	1.00	151,000
F. L. DUSTMAN & E. H. CHERRINGTON, Editors; AMERICAN ISSUE PUBLISHING COMPANY, Publishers, 614 New Hayden Building.							
American Journal of Public Hygiene.....	{ Quarterly } { <i>ex. July & Aug.</i> }	Hygienic	1890	200	6x9	1.50	11,500
S. H. DURGIN, H. W. HILL & B. R. RICKARDS, Editors; B. R. RICKARDS, Publisher.							
Beacon Light.....	Quarterly	Philanthropic	1891	12	8x11	.40	
DR. F. H. DABRY, Editor; CHILDREN'S HOME SOCIETY, Publishers, 34 W. First Ave.							
Bundle of Sticks.....	Monthly	I. O. O. F.	1883	8	13x20	1.00	2,750
C. H. LYMAN, Editor; SPAHR & GLENN, Publishers, 198 S. High St.							
Business Educator.....	{ Monthly } { <i>ex. July & Aug.</i> }	Educational	1895	48	9x12	1.00	*12,495
ZANER & BLOSER, Editors and Publishers, 118 N. High St.							
Car Review.....	Monthly	{ R. R. Car Building }	1909	32	9x12	1.00	
ALEXANDER E. CLARK, Editor; CAR REVIEW SYNDICATE, Publishers, 79-59 N. Third St.							
Catholic Columbian.....	Friday	Catholic	1875	8	17x23	2.00	14,000
COLUMBIAN PRINTING AND PUBLISHING COMPANY, 119-23 E. Long St. SEE ADVT							
Catholic Columbian Record— <i>prints an edition under same name for Indianapolis, Ind.</i>	Friday	Catholic	1883	8-10	17x23	2.00	12,000
JAS. T. CARROLL, Editor and Publisher, 119-23 E. Long St. SEE ADVT							
Citizen.....	Evg. ex. Sun.	Independent	1899	8-16	17x20	3.00	*35,363
CITIZEN PUBLISHING COMPANY, 47 E. State St.							
Courier (German).....	{ Evg. ex. Sun. } { & Sun. Morn. }	Democratic	1903	6-12	17x23	3.60	12,500
COURIER PUBLISHING COMPANY, 346 S. High St.							
Eagle Messenger.....	Semi-monthly	F. O. E.	1904	4	15x22	2.00	3,500
EAGLE MESSENGER PUBLISHING COMPANY (INC.), 338 S. High St.							
Evening Dispatch.....	{ Evg. ex. Sun. } { & Sun. Morn. }	Independent	1871	12-20	19x24	7.00	30,000
DISPATCH PRINTING COMPANY, Publishers, 34-38 North High St. SEE ADVT							
Evening News.....	{ Evg. ex. Sun. & Sun. Morn. }	Democratic	1812	10-16	17x22	3.00	
COLUMBUS NEWS COMPANY, Publishers, 19-21 S. High St. SEE ADVT							
Express (German).....	Saturday	Republican	1891	8	17x23	.75	12,500
GERMAN-AMERICAN PUBLISHING COMPANY, 246 S. High St.							
Express and Westbote (Ger.)— <i>see Ohio Sonntagsgast, also Westbote</i>	Evg. ex. Sun.	Independent	1891	8	17x22	6.00	10,000
FRANKLIN COUNTY HERALD, Publishers, 65 E. Gay St.							
Franklin County Herald.....	Thursday	Republican	1893	4	15x22	1.00	900
BUCKEYE PRINTING COMPANY, Publishers, 65 E. Gay St.							
Hunter-Trader-Trapper.....	Monthly	Trade	1900	128-200	7x10	1.00	*51,389
A. R. HARDING, Editor; A. R. HARDING PUBLISHING COMPANY, 526 Columbus Savings and Trust Building.							
Knight of St. John.....	Bi-monthly	K. of St. John	8	11x15	.50	114,000	
C. W. WALLACE, Editor; KNIGHTS OF ST. JOHN, Publishers, 49 N. High St.							
Lesson Leaves.....	Quarterly	Lutheran S.S.	12	7x9	.60		
LUTHERAN BOOK CONCERN, Publishers.							
Liberal Advocate.....	Wednesday	Liquor	8	16x22	2.00	3,000	
LIBERAL ADVOCATE, Publishers, Cor. Gay and High Sts.							
Lutheran Child's Paper.....	Monthly	Lutheran	4	11x16	.25		
LUTHERAN BOOK CONCERN, Publishers.							
Lutheran Standard.....	Saturday	Lutheran	1842	12	9x12	1.25	4,000
EVANGELICAL LUTHERAN JOINT SYNOD, Editors; LUTH. BOOK CONCERN, Publishers.							
Lutherische Kirchenzeitung (German).....	Saturday	Lutheran	1859	12	9x12	1.25	5,500
FACULTY OF CAPITAL UNIVERSITY OF COLUMBUS, Editors; LUTH. BOOK CONCERN, Pubs.							
Medical Journal.....	Monthly	Medical	1876	64	7x10	1.00	7,000
C. C. CARR, M.D., Editor; C. C. HOLLENBACK, Publisher, 44 W. Broad St.							
Midland Druggist and Pharmaceutical Review.....	Monthly	Pharmaceutical	1890	100	7x10	1.00	*2,626
DR. JAS. H. BEAL, Editor; MIDLAND PUBLISHING COMPANY, Outlook Building.							
National Guard Magazine.....	Monthly	Military	1907	100	7x10	1.00	*23,454
EDWARD T. MILLER, Editor and Publisher.							
Ohio Association News.....	Monthly	Y. M. C. A.	1907	20	6x9	.25	
STATE EXECUTIVE COMMITTEE Y. M. C. A., Publishers, 511 Schultz Building.							
Ohio Banker.....	Monthly	Financial	1908	12	8x10	1.50	
W. B. JACKSON, Editor; OHIO BANKERS ASSOCIATION, Publishers, 809 Wyandotte Bldg.							

Continued on next page.

CIRCULATION: Bold face—sworn. * Detailed statement. † Publisher's report. Plain figures—estimated. POPULATION: Census of 1900. * Estimated. † County Seat. ‡ Size of page.

	<i>Estab.</i>	<i>Pages.</i>	<i>Size.</i>	<i>Sub.</i>	<i>Circ.</i>
COLUMBUS † (Continued)					
Ohio Chronicle.....	{ Saturday dur. School yr. }	Deaf Mutes.....	1869	4 14x20	.75 11,100
C. W. CHARLES, Editor; OHIO SCHOOL FOR THE DEAF, Publishers.					
Ohio Educational Monthly.....	Monthly.....	Educational ..	1852	50 6x9	1.00 *5,655
O. T. CONSON, Editor and Publisher, 65 E. Main St.					
Ohio Enchevovor.....	Monthly.....	Y. P. S. C. F. ...	1907	6 9x12	.25 15,000
DANIEL A. POLING, Editor; PUBLISHED BY A COMMITTEE, Board of Trade Building.					
Ohio Industries.....	Monthly.....	Industrial ..	1901	8 15x22	1.00
D. A. JENNINGS, Editor; TRADES RECORD PUBLISHING COMPANY, 210½ S. High St.					
Ohio Messenger.....	Monthly.....	W. C. T. U.....	1887	16 11x16	.35 *11,964
MRS. LILLIAN BURT, Editor and Publisher, 136 E. Gay St.					
Ohio Motorist.....	Monthly.....	Motor.....	1908	64 7x10	1.00
FRANK S. RAFFER, Editor; OHIO MOTORIST PUBLISHING COMPANY, 1026 Franklin Ave.					
Ohio Naturalist.....	{ Monthly dur. Coll. year. }	Scientific	1900	32 6x9	1.00 1600
BIOLOGICAL CLUB OF OHIO STATE UNIVERSITY, Publishers.					
Ohio Sonntagsgast (Ger.)—Sun- day edition of Express and Westbote.....	Sunday.....	Independent..	1880	16-20 17x23	2.00 11,000
Ohio State Journal.....	{ Every Morn..... Sunday edition.....	Republican.....	1811	10-16 19x24	5.00
OHIO STATE JOURNAL COMPANY, Publishers, 50 E. Broad St.					
Ohio State Lantern.....	{ Wednesday dur. Coll. year. }	Collegiate.....	1879	8 16x22	1.50 11,850
STUDENTS OF THE OHIO STATE UNIVERSITY, Editors and Publishers.					
Ohio State Medical Journal.....	Monthly.....	Medical.....	1905	52 7x10	1.00 3,000
F. WINDERS, M.D., Editor; OHIO STATE MEDICAL ASSOCIATION, Pubs., 186 E. State St.					
Ohio Teacher.....	Monthly.....	Educational ..	1880	32 8x11	.75 9,000
HENRY G. WILLIAMS, Editor and Publisher, 81-87 N. Third St.					
Ohio Waisenfreund (German).....	Wednesday.....	Cath. & Dem. ...	1873	12 12x17	1.50 30,000
PONTIFICAL COLLEGE JOSEPHINUM, Editors and Publishers, 821 East Main St.					
Old Northwest Genealogical.....	Quarterly.....	Genealogical ..	100	6x10	3.00 1270
OLD NORTHWEST GENEALOGICAL SOCIETY, Publishers, Memorial Hall, E. Broad St.					
Progress.....	Monthly.....	Literary.....	1907	80-96 7x10	.50 2,955
PROGRESS PUBLISHING COMPANY (Inc.), 63 S. High St.					
Quarterly of Alpha Zeta.....	Quarterly.....	Collegiate.....	56	6x10	1.00
CHAMPLIN PRINTING COMPANY, Publishers, E. Gay St.					
Reporter.....	Morn. ex. Sun.....	Legal & Finan.	4	13x18	12.00 5,697
REPORTER PUBLISHING COMPANY, 39-41 E. Noble St.					
Sales-Agent.....	Monthly.....	Tailoring.....	1900	20 7x10	.50 6,000
E. L. MOON, Editor and Publisher, 131 Columbus Savings and Trust Building.					
Sample Case.....	Monthly.....	Com. Travelers	1891	64 7x10	1.00 *51,690
C. E. BARKER, Editor; ORDER OF THE UNITED COMMERCIAL TRAVELERS OF AMERICA, Publishers, 638 N. Park St.					
Saturday Evening News (Negro).....	Saturday.....	Republican.....	1907	8 11x14	1.00
LEE PRINTING COMPANY, Publishers, 215 S. High St.					
Sunday School Worker.....	Quarterly.....	Sun. School.....	20	6x9	18,500
JOSEPH CLARK, Editor; OHIO STATE SUNDAY SCHOOL ASSOC., Pubs., 79 Ruggery Bldg.					
Theologische Zeitblaeiter (Ger.).....	Bi-monthly.....	Lutheran.....	1881	64 6x9	2.00 1400
F. W. STELLHORN, Editor; LUTHERAN BOOK CONCERN, Publishers.					
Town Topics.....	Saturday.....	Local.....	20	8x11	1.00 1,500
TOWN TOPICS PUBLISHING COMPANY, Eberly Block.					
Westbote (German)—semi-wkly.....	{ Tues. & Fri..... edition of Express & Westbote }	Democratic.....	1843	8 17x24	2.00 7,000
CHARLES F. GERHOLD & C. PHILIPP, Editors; GERMAN-AMERICAN PUBLISHING COMPANY, 246 S. High St.					
COLUMBUS GROVE, pop. 1,935 (C 3); PUTNAM Co. (N. W.), pop. 32,525. 13 m. N. of Lima. Cin., Ham. & Day.; Del. Tel. & Iron.; L. Erie & West. R.Rs. Tel. Exp. Banks. Several lumber mills, handle, and washing machine factories.					
Clipper.....	Thursday.....	Democratic.....	1893	8 15x22	1.00 *6,885
ROBERT F. MURRAY & LLOYD H. AYRES, Editors and Publishers.					
Putnam County Vidette.....	Friday.....	Republican.....	1873	8 15x22	1.00 900
FRANK E. WARD, Editor and Publisher.					
CONNEAUT, pop. 7,133 (K 1); ASHTABULA Co. (Ex. N. E.), pop. 51,448. 12 m. N. E. of Ash- tabula. L. Shore & Mich. S'then; N. Y., Chic. & St. L.; Bess. & L. Erie R.Rs. Tel. Exp. Banks. Flour mills, tannery, tin plate plant, planing mills, foundry, railroad shops, etc. Trade center of a farming section. Iron ore shipping point.					
News-Herald.....	Evng. ex. Sun.....	Republican.....	1897	4 20x24	2.00 12,500
ALFRED H. LYON, Editor; CONNEAUT PRINTING COMPANY, Publishers.					
CONTINENTAL, pop. 1,104 (C 2); PUTNAM Co. (N. W.), pop. 32,525. 45 m. E. of Fort Wayne, Ind. N. Y., Chic. & St. L.; Tel. St. L. & West. R.Rs. Tel. Exp. Bank. Farming.					
Union-News.....	Thursday.....	Independent..	1888	8 17x24	1.00 1,000
C. M. PEASE, Editor and Publisher.					
CONVOY, pop. 600 (B 3); VAN WERT Co. (W.), pop. 30,391. 7 m. N. W. of Van Wert. Pittsb., Pt. W. & Chic. R.R. Tel. Exp. Bank. Farming.					
Signal.....	Friday.....	Independent..	1906	8 15x22	1.00 400
J. R. SWANEY, Publisher.					
CORTLAND, pop. 620 (K 2); TRUMBULL Co. (N. E.), pop. 46,591. 8 m. N. of Warren. Erie R.R. Tel. Exp. Bank. Three cheese factories. Surrounding district devoted to dairying.					
Herald.....	Friday.....	Independent..	8	13x20	1.00 1800
C. C. HADSELL, Editor and Publisher.					

CIRCULATION: Bold face—sworn. * Detailed statement. † Publisher's report. Plain figures—estimated.
POPULATION: Census of 1900. * Estimated. † County Seat. ‡ Size of page.

	<i>Estab.</i>	<i>Pages.</i>	<i>Size.</i>	<i>Sub.</i>	<i>Circ.</i>
COSHOCOTON †, pop. *9,000 (H 4); COSHOCTON Co. (E.C.), pop. 29,337. On Muskingum R. and Ohio Canal. 30 m. N. of Zanesville. Wheel. & L. Erie; Pittsb., Ft. W. & Chic. R.Rs. Tel. Exp. Banks. Basket factory, paper mill, axle factories, foundry, five large novelty advertising factories, pottery, glove factory, corrugated paper mill, wooden novelty works, etc. Coal, grain, live stock, flour, wool, farm produce, etc., largely shipped.					
Age	Evg. ex. Sun	Republican	1899	8-12 18x22	5.00 *2,984
Age	Thursday	Republican	1824	8 18x22	1.00 1,000
AGE PUBLISHING COMPANY. SEE ADVT					
Times	Evg. ex. Sun	Democratic	1904	8 17x22	5.00 2,600
Times	Friday	Democratic	1810	8 17x22	1.00 1,200
W. T. ALBERSON, Editor; TIMES PUBLISHING COMPANY.					
Wochenblatt (German)	Thursday	Democratic	1880	8 15x22	1.50 700
J. WERNER PUBLISHING COMPANY.					
COVINGTON, pop. 1,791 (C 4); MIAMI Co. (W.), pop. 43,105. 6 m. S.W. of Piqua. Pittsb., Cin., Chic. & St. L.; Cin., Ham. & Day. R.Rs. Tel. Exp. Bank. Large limestone quarry. Surrounding district agricultural.					
Gazette	Thursday	Independent	1870	8 13x20	1.00 800
R. & W. F. CANTWELL, Editors and Publishers.					
Tribune	Thursday	Neutral	1897	8 15x22	1.00 1,050
TRIBUNE PRINTING COMPANY (Inc.), Editors and Publishers.					
CRESTLINE, pop. 3,282 (F 3); CRAWFORD Co. (N.C.), pop. 33,915. 14 m. W. of Mansfield. Pittsb., Ft. W. & Chic.; Cleve., Cin., Chic. & St. L. R.Rs. Tel. Exp. Banks. Railroad work shops, machine shops, manufactures of steel ranges, furnaces, sewer pipes, agricultural implements, book cases and pumps. Wheat, corn and oats largely raised in vicinity.					
Advocate	Thursday	Independent	1869	8 17x22	1.50 12,350
J. F. McMAHON, Editor; CRESTLINE PUBLISHING COMPANY.					
CRESTON, pop. *1,000 (H 2½); WAYNE Co. (N.E.C.), pop. 87,870. 24 m. S.W. of Akron. Balt. & Ohio; Wheel. & L. Erie; Erie R.Rs. Tel. Exp. Bank. Picking and preserving works, flour and saw mills, brick and concrete works, tobacco, handle, hoop and woodworking factories.					
Journal	Wednesday	Independent	1881	8 15x22	1.00 550
F. M. SULLIGER, Editor and Publisher.					
CROOKSVILLE, pop. 835 (G 5); PERRY Co. (S.E.C.), pop. 31,841. 8 m. N.E. of New Lexington. Cin. & Musk. Val.; Zanesv. & West. R.Rs. Tel. Exp. Bank. Coal mining and manufacture of stoneware.					
Advance	Friday	Republican	1902	4 18x24	1.00
W. H. LOUGHEAD, Editor and Publisher.					
X Rays	Thursday	Independent	1896	8 13x20	1.00 450
J. F. De LONG, Editor and Publisher.					
CROTON, pop. *414 (F 4); LICKING Co. (C.), pop. 47,070. 5 m. N. of Johnstown. Tol. & Ohio Cent. R.R. Tel. Exp. Bank.					
Citizen	Thursday	Local	1907	8 13x20	1.00
GEORGE E. NEARPASS, SR. & FLOYD V. NEARPASS, Editors and Publishers.					
CUMBERLAND, pop. 618 (H 5); GUERNSEY Co. (E.), pop. 34,425. 23 m. S.E. of Zanesville. Ohio Riv. & West.; Balt. & Ohio R.Rs. Tel. Exp. Bank. Brick and drain tile works, planing mills, flour mill.					
Echo	Wednesday	Neutral	1892	8 17x22	1.00 1900
Wm. G. NICHOLS, Editor and Publisher.					
CUSTAR, pop. 293 (D 2); WOOD Co. (N.W.), pop. 51,555. 16 m. S.W. of Bowling Green. Cin., Ham. & Day. R.R. Tel. Exp. Bank. Grain growing district.					
News	Wednesday	Independent	1908	8 15x22	1.00
E. A. NORCROSS, Editor; NORCROSS & SON, Publishers.					
CUYAHOGA FALLS, pop. 3,186 (H 2); SUMMIT Co. (N.E.), pop. 71,715. 5 m. N.E. of Akron. Cleve., Akron & Col.; Balt. & Ohio R.Rs. Tel. Exp. Bank. Manufactures of sewer pipes, rivets, iron goods, machinery, paper bags, wire, wire nails, tacks, paper, etc.					
Reporter	Friday	Ind. Rep.	1870	8-12 15x22	1.00 11,900
BAUMAN & ORTH, Editors and Publishers.					
CYGNET, pop. 896 (D 2); WOOD Co. (N.W.), pop. 51,555. 10 m. S. of Bowling Green. Tol. & Ohio Cent. R.R. Tel. Exp. Bank. In the great Ohio oil field.					
Review	Thursday	Republican	1897	8 15x22	1.00 750
J. STUART PHILLIPS, Editor and Publisher.					
DALTON, pop. 666 (H 3); WAYNE Co. (N.E.C.), pop. 37,870. 20 m. S. of Akron. Wheel. & L. Erie R.R. Tel. Exp. Bank. Two roller mills, stoneware works, carriage and wagon factory, planing mill, hoop factory. Wheat, truck and berries leading agricultural products.					
Gazette	Thursday	Neutral	1875	8 18x24	1.00 600
E. F. SCOTT, Editor; GAZETTE PRINTING COMPANY, Publishers.					
DANVILLE, pop. 298 (G 3½); KNOX Co. (C.), pop. 27,768. 14 m. E. N. E. of Mt. Vernon. Cleve., Akron & Col. R.R. Tel. Exp. Bank. In a farming and grazing district. Creamery.					
Knox County Herald	Thursday	Local	1909	8 15x22	1.00
PAUL WELKER, Editor and Publisher.					
Tri-County Leader	Thursday	Independent	1898	8 15x22	1.00 400
F. O. PARGETT, Editor; STANDARD PRINTING COMPANY, Publishers.					
DAYTON †, pop. 100,799 (C 5); MONTGOMERY Co. (S.W.), pop. 130,146. On Great Miami R. and Miami Canal. 60 m. N.N.E. of Cincinnati. Cleve., Cin., Chic. & St. L.; Erie and other railroads. Tel. Exp. Banks. Important center of manufactures, with abundant water power. Railroad cars, cash registers, paper, stoves, and hollow ware are extensively produced. Also large agricultural implement works, wood working shops, foundries, machine shops and automobile works, linseed oil works, cotton and woolen mills, etc. Commercial interests are large and important. Near the city are quarries of fine building limestone. State Insane Asylum, and National Soldiers' Home.					
Bible Class Quarterly	Quarterly	Chn. S. S.	48	6x9	.15 *31,233
CHRISTIAN PUBLISHING ASSOCIATION.					
Choir Herald	Monthly	Musical	1897	32 7x10	.90 *36,008
Choir Leader	Monthly	Musical	1894	36 7x10	.90
EDMUND S. LORENZ, Editor; LORENZ PUBLISHING COMPANY, 216-218 West Fifth St.					

Continued on next page.

CIRCULATION: Bold face--sworn. * Detailed statement. † Publisher's report. Plain figures--estimated.
 POPULATION: Census of 1900. * Estimated. † County Seat. ‡ Size of page.

DAYTON † (Continued)

Estab. Pages. ‡Size. Sub. Circ.

Christian Missionary	Monthly	Christian	36	7x10	.50	13,383
REV. O. W. POWERS, D.D., & REV. M. T. MORRILL, Editors; M. T. MORRILL, Publisher.						
D. D. S.	Bi-monthly	Dental	1906	6x9	.50	12,000
GARRETT A. BELLOW, Editor; DAYTON DENTAL SUPPLY COMPANY, Publishers, S. W. Cor. Fifth and Jefferson Sts.						
Friend for Boys and Girls	Weekly	Sun. School	1864	8 10x15	.50	No adv.
REV. H. H. FOUT, D. D., Editor; REV. W. R. FUNK, Publisher, U. B. Publishing House.						
Fröhliche Botschafter (Ger.)	Wednesday	United Breth.	1846	8 11x16	1.35	600
REV. A. SCHMIDT, Editor; EUGENE SCHAEFFER, Publisher, U. B. Publishing House.						
Herald	Evg. ex. Sun.	Republican	1878	12-24 10x24	5.00	*20,223
HERALD PUBLISHING COMPANY, S. W. Cor. Second and Jefferson Sts.						
Herald of Gospel Liberty	Thursday	Christian	1808	32 9x12	1.50	*6,111
REV. J. P. BARRETT, D.D., Editor; CHRISTIAN PUBLISHING ASSOCIATION.						
Home Hour	Monthly	Family	1905	10 9x12	.25	3,500
W. A. COOK, Editor and Publisher, 10 N. Main St.						
Journal	Every Morn.	Republican	1840	10-24 17x24	3.00	20,000
DAYTON JOURNAL COMPANY, Editors and Publishers, 15 E. Second St.						
Jugend Pilger (German)	Semi-monthly	Religious	1870	4 10x15	.25	No adv.
REV. H. J. FISCHER, Editor; EUGENE SCHAEFFER, Publisher.						
Kirchenchor (German)	Monthly	Musical	1897	24 7x10	1.00	13,000
EDMUND S. LORENZ, Editor; LORENZ PUBLISHING COMPANY, 216-218 West Fifth St.						
Montgomery County Reporter	Saturday	Independent	1885	4 18x24	.50	1,750
E. I. MILBURN, Editor and Publisher, 706 E. Fifth St.						
News	Evg. ex. Sun.	Ind. Dem.	1887	10-24 17x24	3.00	*29,187
EVENING NEWS PUBLISHING COMPANY, 27 E. Second St.						
Organist	Bi-monthly	Musical	1897	36 9x12	1.50	11,000
E. J. ASHFORD, Editor; LORENZ PUBLISHING COMPANY, 216-218 West Fifth St.						
Our Bible Teacher	Monthly	Un. Breth.S.S.	1873	40 6x9	.60	*12,200
REV. H. H. FOUT, D.D., Editor; U. B. PUBLISHING HOUSE.						
Our Intermediate Lesson	Quarterly	United Breth.	32	6x8	.08	No adv.
REV. H. H. FOUT, D.D., Editor; UNITED BRETHERN PUBLISHING HOUSE.						
Our Senior Lesson Quarterly	Quarterly	United Breth.	1878	32 6x9	.20	*160,000
REV. H. H. FOUT, D.D., & W. O. FRIES, D.D., Editors; U. B. PUBLISHING HOUSE.						
Religious Telescope	Wednesday	United Breth.	1834	32 9x13	1.50	*21,897
DRS. J. M. PHILLIPPI & C. I. B. BRANDE, Editors; U. B. PUBLISHING HOUSE.						
Sunday School Herald	Weekly	Christian	4	9x15	.50	No adv.
S. Q. HELFENSTEIN, Editor; CHRISTIAN PUBLISHING ASSOCIATION.						
Union Journal	Monthly	Fraternal	1903	16-42 11x16	.50	*24,166
W. G. CRITCHLOW, Editor and Publisher, P. O. Drawer 921.						
Volks-Zeitung (German)	Evg. ex. Sun.	Independent	1866	4 21x28	0.50	1,250
VOLKS-ZEITUNG (German) Thursday Independent 1866 8 21x28 2.00 1,500						
EDWARD NEBER, Editor; GERMAN NEWSPAPER COMPANY, Publishers, Cor. St. Clair and Fourth Sts.						
Watchword	Tuesday	United Breth.	1833	16 9x13	1.00	*42,000
REV. H. F. SHUFF, Editor; UNITED BRETHERN PUBLISHING HOUSE.						
Woman's Evangel	Monthly	United Breth.	1881	32 8x11	.50	4,500
MRS. MARY R. ALBERT, Editor and Publisher, U. B. Publishing House.						
World	Sunday	Independent	1890	16 18x24	1.75	3,500
H. C. PHILIPS, Editor; WORLD PUBLISHING COMPANY, 14 S. St. Clair St.						
Young Catholic Messenger	Semi-monthly	Juvenile	1885	8 9x13	.50	33,728
G. A. PFLAUM, Publisher.						
DEFIANCE †, pop. 7,573 (C 2); DEFIANCE Co. (N.W.), pop. 26,387. On Maumee R. and Wabash & Erie Canal. 50 m. S.W. of Toledo. Balt. & Ohio; Wabash R.Rs. Tel. Exp. Banks. Machinery, wagons, buggies, steel plows, guns, beer cases and kegs, etc.						
Crescent-News	Evg. ex. Sun.	Democratic	1888	4 20x26	5.00	1,540
Democrat—weekly edition of	Friday	Democratic	1844	8 20x26	1.00	2,850
J. L. PATTERSON, Editor; CRESCENT PUBLISHING COMPANY.						
Express	Evg. ex. Sun.	Republican	1894	8 15x22	3.00	500
Express	Friday	Republican	1857	8 20x26	1.00	900
WILL C. KESSEL, Editor and Publisher.						
Herold (German)	Thursday	Democratic	1881	8 17x24	1.50	900
J. A. DEINDORFER, Editor and Publisher.						
DEGRAFF †, pop. 1,150 (D 4); LOGAN Co. (W.C.), pop. 30,420. On Miami R., 9 m. W.S.W. of Bellefontaine. Cleve., Cin., Chic. & St. L. R.R. Tel. Exp. Bank. Farming and grazing district. Fruit and vegetable canning.						
Journal	Friday	Local	1893	8 16x22	1.00	1800
S. P. POND, Editor and Publisher.						
DELAWARE †, pop. 7,940 (B 4); DELAWARE Co. (C.), pop. 26,401. 24 m. N. of Columbus. Hoek. Val.; Cleve., Cin., Chic. & St. L.; Pittsb., Ft. W. & Chic. R.Rs. Tel. Exp. Banks. Chairs, furniture, cigars, carriages, clay tiling, hardwood works, etc., are made. Fine mineral springs. Ohio Wesleyan University.						
Gazette	Evg. ex. Sun.	Republican	1884	8-16 17x22	5.00	*1,541
Gazette	Tues. & Fri.	Republican	1818	8-12 17x22	1.00	*2,060
H. C. THOMSON, Editor and Publisher.						
Journal-Herald	Evg. ex. Sun.	Democratic	1847	8 15x22	5.00	11,450
Journal-Herald	Thursday	Democratic	1847	8 15x24	1.50	12,500
J. D. KNOWLES, Editor; JOURNAL-HERALD PUBLISHING COMPANY.						
Ohio Wesleyan Transcript	Wednesday	Collegiate	1866	16 8x10	1.50	11,150
OHIO WESLEYAN TRANSCRIPT BOARD, Publishers.						

CIRCULATION: Bold face—sworn. * Detailed statement. † Publisher's report. Plain figures—estimated. POPULATION: Census of 1900. * Estimated. † County Seat. ‡ Size of page.

	<i>Estab.</i>	<i>Pages.</i>	<i>Size.</i>	<i>Sub.</i>	<i>Circ.</i>
<i>DELPHOS</i> , pop. 4,517 (C 3); ALLEN Co. (N. W.), pop. 47,976. On Miami Canal, 14 m. N. W. of Lima. L. Erie & West; Cin., Ham. & Day; Pittsb., Ft. W. & Chic.; Tol., St. L. & West. R.Rs. Tel. Exp. Banks. Paper mill, planing mill, furniture and railroad shops, wheel works, and stove factories. Galvanizing plant.					
Buckeye Informer.....	Monthly	Journalistic	1906-24-32	6x9	.50 1800
CARL A. JETTINGER, Editor; JETTINGER PRINTING COMPANY, Publishers.					
Courant.....	Wed. & Sat.	Independent	1877	8 15x22	2.00 11,000
L. C. LAUDICK, Editor and Publisher.					
Herald.....	Evg. ex. Sun	Democratic	1891	4 20x24	1,000
Herald.....	Friday	Democratic	1860	8 17x24	1,200
J. W. FISHER, Editor; GASSON & FISHER, Publishers.					
<i>DELTA</i> , pop. 1,230 (C 1); FULTON Co. (N. W.), pop. 22,801. 23 m. W. by S. of Toledo. Lake Shore & Mich. S'thrn; Wabash R.Rs. Tel. Exp. Banks. Flour, lumber, wooden dishes, store and office furniture, condensed milk factory, broom factory, etc. District devoted to farming, fruit, poultry and stock raising.					
Atlas.....	Thursday	Independent	1885	8 20x23	1.00 12,150
C. R. P. WALTZ, Editor; ATLAS PRINTING COMPANY, Publishers.					
<i>DENNISON</i> , pop. 3,769 (J 4); TUSCARAWAS Co. (E.), pop. 53,751. 30 m. S. of Canton. Pittsb., Cin., Chic. & St. L. R.R. Tel. Exp. Bank. Railroad work shops.					
Paragraph.....	Evg. ex. Sun	Independent	1830	4 17x24	3.00 1,250
Paragraph.....	Saturday	Republican	1879	4 18x24	1.00 800
W. A. PITTINGER, Editor; PARAGRAPH PUBLISHING COMPANY.					
<i>DESHLER</i> , pop. 1,628 (D 2); HENRY Co. (N. W.), pop. 27,282. 37 m. S.S.W. of Toledo. Balt. & Ohio; Cin., Ham. & Day. R.Rs. Tel. Exp. Bank. Farming and manufacturing.					
Flag.....	Friday	Independent	1876	8 20x24	1.00 11,920
A. B. SMITH, Editor and Publisher.					
<i>DOYLESTOWN</i> , pop. 1,057 (H 2½); WAYNE Co. (N.E.C.), pop. 87,870. 13 m. S.W. of Akron. R.R. sta., Easton, Balt. & Ohio R.R. Tel. Exp. Bank. Several coal mines in neighborhood. Reapers, mowing machines, aluminum novelties, combs and kitchen utensils manufactured.					
Journal.....	Thursday	Independent	1874	4 13x24	1.00 550
W. R. GILLESPIE, Editor and Publisher.					
<i>DRESDEN</i> , pop. 1,600 (G 4); MUSKINGUM Co. (S.E.C.), pop. 53,185. On Muskingum R., 16 m. N. of Zanesville. Cin. & Musk. Val.; Wheel. & L. Erie R.Rs. Tel. Exp. Banks. Coal, limestone, and iron ore abound. Two large woolen mills, a large hosiery mill, sheet iron mill, brick and tile works, foundry, distillery, etc.					
Transcript.....	Friday	Independent	1838	8 15x22	1.00 1,060
C. E. F. MILLER, Editor and Publisher.					
<i>DUNKIRK</i> , pop. 1,222 (D 3); HARDIN Co. (N.W.C.), pop. 31,187. 24 m. E. of Lima. Pittsb., Ft. W. & Chic.; Tol. & Ohio Cent. R.Rs. Tel. Exp. Banks. Quarries in vicinity. Grain raising district.					
Standard.....	Thursday	Independent	1875	8 15x22	1.00 1900
G. M. KINGSBURY, Editor and Publisher.					
<i>EAST CLEVELAND</i> , pop. *6,000 (H 1½); CUYAHOGA Co. (N.E.), pop. *525,000. Sta. of Cleveland, P. O., 3 m. East. Electric conn.					
East Cleveland.....	Friday	Local	1909	8 11x15	.75
WILLIAM S. LLOYD, Editor; EAST CLEVELAND PUBLISHING COMPANY.					
Signal.....	Thursday	Republican	1910	8 17x24	1.00
H. M. CROSBY, Editor; TIMES PUBLISHING COMPANY, Ritt Building, Cleveland.					
<i>EAST LIBERTY</i> , pop. *103 (D 4); LOGAN Co. (W.C.), pop. 30,420. 10 m. E.S.E. of Bellefontaine. Tel. & Ohio Cent. R.R. Tel. Exp. Bank.					
Echo.....	Friday	Independent	1908	4 13x20	1.00
H. H. HARVEY, Editor and Publisher.					
<i>EAST LIVERPOOL</i> , pop. 20,078 (K 3); COLUMBIANA Co. (E.), pop. 68,500. On Ohio R., 44 m. bel. Pittsburg. Pittsb., Ft. W. & Chic. R.R. Tel. Exp. Banks. Thirty-two potteries (including one of the largest in the country), producing principally porcelain, semi-porcelain and white ware; also extensive flint mills; brick and tile also extensively manufactured. Pottery clay found in large quantities in vicinity. Great industrial centre.					
Evening Review.....	Evg. ex. Sun	Republican	1884	8-16 17x22	5.00 *5,053
EAST LIVERPOOL PUBLISHING COMPANY.					
Potters' Herald.....	Thursday	Labor	1901	8 15x22	1.50
NATIONAL BROTHERHOOD OF OPERATIVE POTTERS, Publishers.					
Tribune.....	Morn. ex. Sun	Republican	1902	6 17x22	3.00 2,250
EAST LIVERPOOL TRIBUNE COMPANY, Publishers.					
<i>EAST PALESTINE</i> , pop. *2,750 (K 3); COLUMBIANA Co. (E.), pop. 68,500. 33 m. E. of Alliance. Pittsb., Ft. W. & Chic. R.R. Tel. Exp. Banks. Three potteries. Eight coal mines. Terra cotta and tile works and machine shops, rubber factory.					
Reveille Echo.....	Thursday	Republican	1878	12 15x22	1.00 1,250
C. L. MERWIN, Editor; REVEILLE ECHO COMPANY, Publishers.					
<i>EATON</i> †, pop. 3,155 (B 5); PREBLE Co. (S.W.), pop. 23,713. 53 m. N. of Cincinnati. Pittsb., Cin., Chic. & St. L. R.R. Tel. Exp. Banks. Factories, saw and grist mills, etc. Center of a productive tobacco and grain growing section.					
Herald.....	Wednesday	Independent	1898	8 15x22	1.00 12,100
C. B. UNGER, Editor and Publisher.					
Preble County Democrat.....	Thursday	Democratic	1842	8 15x22	1.00 1,100
EARL H. IRVIN, Editor and Publisher.					
Register.....	Thursday	Republican	1820	10 15x22	1.25 11,500
W. F. ALBRIGHT & SONS, Editors and Publishers.					
<i>EDGERTON</i> , pop. 1,043 (B 1½); WILLIAMS Co. (Ex.N.W.), pop. 21,953. 10 m. W. of Bryan. L. Shore & Mich. S'thrn R.R. Tel. Exp. Banks. Basket factory and other industries.					
Earth.....	Friday	Independent	1882	8 15x22	1.00 1845
CHAS. W. MILLER, Editor and Publisher.					

CIRCULATION: Bold face—sworn. * Detailed statement. † Publisher's report. Plain figures—estimated. POPULATION: Census of 1900. * Estimated. † County Seat. ‡ Size of page.

		<i>Estab. Pages. 2Size. Sub.</i>			<i>Circ.</i>
EDON, pop. 740 (B 1½); WILLIAMS Co. (Ex. N. W.), pop. 24,953. 14 m. N. W. of Bryan. Wabash R.R. Tel. Exp. Bank. Several factories, saw, flour and woolen mills.					
Commercial.....	Friday	Independent..	1895 8 13×20	1.60	600
ARTHUR S. POWERS, Editor and Publisher.					
EL DORADO, pop. 358 (B 5); PREBLE Co. (S. W.), pop. 23,713. 12 m. N. of Eaton. Pittsb., Cin., Chic. & St. L. R.R. Tel. Exp. Bank.					
Bee.....	Thursday	Local.....	1898 4 13×20	.75	600
GROVER KOONS, Editor and Publisher.					
ELMORE, pop. 1,025 (E 1½); OTTAWA Co. (N.), pop. 22,218. 17 m. S. E. of Toledo. L. Shore & Mich. S'thrn R.R. Tel. Exp. Banks. Wagon shops, planing mills, foundry and machine shops, tile and brick yards, etc. Farming district.					
Tribune.....	Thursday	Independent..	1876 8 15×22	1.50	960
FRANK E. HOLT CAMP, Editor and Publisher.					
ELMWOOD PLACE, pop. 2,532 (C 6); HAMILTON Co. (Ex. S. W.), pop. 406,470. 8 m. N. E. of Cincinnati. Cin., Ham. & Day. R.R. Tel. Exp. Bank. Manufacturing interests and freight yards.					
Valley Blade.....	Saturday	Local.....	1897 8 13×20	.50	1,200
C. S. DURR, Editor and Publisher.					
Valley Citizen.....	Friday	Independent..	1907 8 15×22	1.00	
DR. JOHN G. REED, Editor; PUBLISHED BY A COMMITTEE.					
ELYRIA †, pop. *15,000 (G 2); LORAIN Co. (N.), pop. *70,000. On Black R., 25 m. W. S. W. of Cleveland. Balt. & Ohio; L. Shore & Mich. S'thrn R.Rs. Tel. Exp. Banks. Manufactures of screws, carriage hardware, rabbit metal, bicycles and saddles, iron fences, core drills, quarrying machines, linseed oil, automobiles, steel stoves, gas engines, telephone supplies, hosiery, silk and laces. Dairying leading industry of the district.					
Chronicle.....	Evg. ex. Sun.....	Republican.....	1901 8 17×21	2.00	*3,608
Chronicle.....	Friday	Republican.....	1902 8 17×24	.50	11,850
JOSEPH D. EDDY, Editor; CHRONICLE PRINTING COMPANY, Publishers.					
Democrat.....	Thursday	Democratic.....	1866 8 15×22	1.00	11,500
F. S. REEFY & SON, Editors and Publishers.					
Evening Telegram.....	Evg. ex. Sun.....	Republican.....	1898 8 17×24	3.00	*3,722
REPUBLICAN PRINTING COMPANY, Publishers.					
Republican.....	Thursday	Republican.....	1829 8 17×24	1.00	*2,956
REPUBLICAN PRINTING COMPANY, Publishers.					
EUCLID, pop. *500 (H 1); CUYAHOGA Co. (N. E.), pop. *525,000. 6 m. N. N. W. of Cleveland. N. Y., Chic. & St. L. R.R. Tel. Exp. Bank.					
Observer.....	Thursday	Local.....	1907 8 15×22	1.00	
MAX B. COOKE, Editor; FRANK L. BOWMAN, Publisher.					
FARMERSVILLE, pop. 440 (C 5); MONTGOMERY Co. (S. W.), pop. 130,146. 15 m. S. W. of Dayton. Cin. N'thrn R.R. Tel. Exp. Bank.					
News.....	Thursday	Non-partisan.	1905 8 13×20	.50	600
HENRY J. HARRIS, Editor and Publisher.					
FAYETTE, pop. 886 (C 1); FULTON Co. (N. W.), pop. 22,801. 45 m. W. of Toledo. L. Shore & Mich. S'thrn R.R. Tel. Exp. Bank. Farming and lumbering district.					
Review.....	Thursday	Non-partisan.	1901 8 18×24	1.00	11,200
CHARLES E. YOST, Editor and Publisher.					
FELICITY, pop. 695 (C 7); CLERMONT Co. (S. W.), pop. 31,610. 4 m. N. of Bradford, Ky. Cin., Georget. & Portsmouth (Electric) R.R. Tel. Exp. Bank. Tobacco and grain leading products.					
Times.....	Thursday	Independent..	1885 4 17×21	1.00	1,250
E. ALLEN GRIFFITH, Editor and Publisher.					
FINDLAY †, pop. 20,613 (D 2½); HANCOCK Co. (N. W.), pop. 41,993. 40 m. S. of Toledo. L. Erie & West.; Tol. & Ohio Cent.; Cin., Ham. & Day.; Cleve., Cin., Chic. & St. L. R.Rs. Tel. Exp. Banks. Abundantly provided with natural gas; numerous manufactures, including glass and porcelain works, rolling mills, steel works, cooperage works, edge tool and table factories, machine shops, etc. Petroleum abundant; oil refineries. Surrounding district is one of the richest farming and stock raising regions in the State.					
Argus.....	Monthly.....	Collegiate.....	1907 16 7×10	.50	
STUDENTS OF FINDLAY COLLEGE, Editors and Publishers.					
Christian Gospel Herald.....	Monthly	Christian.....	1901 8 11×15	.35	900
THOS. K. LEONARD, Editor and Publisher.					
Courier—see Hancock Courier.....	Evg. ex. Sun.....	Democratic.....	1887 8-12 15×22	4.80	2,650
Evening Jeffersonian—see Republican-Jeffersonian.....	Evg. ex. Sun.....	Republican.....	1880 8 17×22	4.50	*1,089
HANCOCK COURIER—weekly edition of Courier.....					
Hancock Courier—weekly edition of Courier.....	Thursday	Democratic.....	1836 8 15×22	1.00	1,800
HENRY WILTS BROWN, Editor; FINDLAY COURIER COMPANY (Inc.), Publishers.					
Morning Republican.....	Morn. ex. Sun	Republican.....	1886 8-16 17×22	4.80	*5,407
REPUBLICAN-JEFFERSONIAN—semi-weekly edition of Evening Jeffersonian and Morning Republican.....					
Republican-Jeffersonian—semi-weekly edition of Evening Jeffersonian and Morning Republican.....	Thursday	Republican.....	1854 8 18×24	1.00	2,750
A. J. HAZLETT, Editor; FINDLAY PUBLISHING COMPANY.					
Wochenblatt (German).....	Thursday	Democratic.....	1886 8 15×22	1.00	1,100
HANCOCK PUBLISHING COMPANY.					
FLUSHING, pop. 653 (J 4); BELMONT Co. (E.), pop. 60,875. 22 m. W. of Wheeling, W. Va. Balt. & Ohio R.R. Tel. Exp. Bank. Farming and coal country. Cannery, mills.					
News-Advertiser.....	Friday	Ind. Rep.....	1888 8 13×20	1.00	703
W. J. GINSON, Editor and Publisher.					

CIRCULATION: Bold face—sworn. * Detailed statement. † Publisher's report. Plain figures—estimated. POPULATION: Census of 1900. * Estimated. † County Seat. ‡ Size of page.

	<i>Estab.</i>	<i>Pages.</i>	<i>Size.</i>	<i>Sub.</i>	<i>Circ.</i>
FOREST, pop. 1,155 (D 3); HARDIN Co. (N. W. C.), pop. 31,187. 28 m. S. W. of Tiffin. Cleve., Cin., Chic. & St. L.; Pittsb., Fl. W. & Chic. R.Rs. Tel. Exp. Bank. Manufacturers of lumber, brick, tiles, metal roofing. Grain, hay, eggs and fruit principal farm products.					
Advertiser.....	Wednesday	Local	1907	8 15x22	1,000
L. A. CONKLIN, Editor and Publisher.					
Review.....	Thursday	Independent	1874	8 17x24	1,250
J. C. SHULER, Editor; REVIEW COMPANY, Publishers.					
PORT RECOVERY, pop. 1,007 (B 4); MERGER Co. (W.), pop. 28,021. On Wabash R., 45 m. S. W. of Lima. L. Erie & West. R.R. Tel. Exp. Bank. Grist and saw mills, handle, excelsior and stimp factories. Farming and grazing section. Natural gas and oil fields.					
Inter State.....	Monthly	Agric. & Fam.	1909	8 11x15	.25
INTER STATE FARMER COMPANY, Publishers.					
Journal.....	Friday	Local	1890	8 15x22	1,000
A. A. KOLF, Editor and Publisher.					
POSTORIA, pop. 7,730 (E 2); SENECA Co. (N.), pop. 41,163. 13 m. W. by N. of Tiffin. Balt. & Ohio; L. Erie & West.; N. Y., Chic. & St. L.; Hook. Val.; Tol. & Ohio Cent. R.Rs. Tel. Exp. Banks. Manufacturers of flour, glass, barrels, lumber, lime, carriages, machinery, etc. Trade center of a rich agricultural district.					
Democrat— <i>weekly edition of Times</i>	Thursday	Democratic	1875	8 13x20	1,000
ROSCOE CARLE, Editor and Publisher.					
Review.....	Evg. ex. Sun	Republican	1887	4-8 20x26	5,000
Review.....	Thursday	Republican	1860	8 17x24	1,000
REVIEW PRINTING COMPANY, Publishers.					
Times— <i>see Democrat</i>	Evg. ex. Sun	Democratic	1889	8 13x20	5,000
*1,544					
FRANKFORT, pop. 717 (E 6); ROSS Co. (S. C.), pop. 40,940. 14 m. W. by N. of Chillicothe. Chn., Ham. & Day. R.R. Tel. Exp. Bank. Agricultural region. Planing mills, casing factory.					
Sun.....	Friday	Independent	1884	6 15x22	1,000
GEORGE L. ROBINSON, Editor and Publisher.					
FRANKLIN, pop. 2,724 (C 5½); WARREN Co. (S. W.), pop. 25,584. On Miami R. and Canal, 40 m. N. N. E. of Cincinnati. Cleve., Cin., Chic. & St. L.; Chn. N'thrn R.Rs. Tel. Exp. Bank. Paper mills, sash and blind factories, flour and planing mills, tobacco warehouses.					
Chronicle.....	Thursday	Republican	1876	4 20x26	1,500
SEYMOUR S. TIBBALS, Publisher.					
News.....	Friday	Democratic	1895	8 15x22	1,000
ADAM BRIDGE, Editor and Publisher.					
FREDERICKTOWN, pop. 890 (F 3½); KNOX Co. (C.), pop. 27,768. 7 m. N. W. of Mount Vernon. Balt. & Ohio R.R. Tel. Exp. Bank. Farming section.					
Free Press.....	Friday	Independent	1875	4 20x26	1,000
F. A. DAY, Editor and Publisher.					
FREEPORT, pop. 690 (J 4); HARRISON Co. (E.), pop. 20,486. 45 m. S. of Canton. Balt. & Ohio R.R. Tel. Exp. Bank. Stone quarries, flour mills, planing mills, acetylene gas generator factory, foundry, range and heater factories. Wool a leading product of district.					
Press.....	Wednesday	Independent	1880	4 20x26	1,400
L. B. WILLIAMS, Editor and Publisher.					
FREMONT†, pop. 9,219 (E 2); SANDUSKY Co. (N.), pop. 34,311. On Sandusky R., at head of navigation, 30 m. S. E. of Toledo. L. Erie & West.; Wheel & L. Erie; L. Shore & Mich. S'thrn R.Rs. Tel. Exp. Banks. Steamboat traffic with Lake Erie ports. Manufacture of engines, farming implements, carriages, flour, machinery, lime and many other industries. Natural gas abundant.					
Courier (German).....	Thursday	Democratic	1859	8 15x22	1,000
CHRISTIAN VOLLMER, Editor and Publisher.					
Journal.....	Tues. & Fri	Republican	1829	8 15x22	1,000
THOMAS J. MAXWELL, Editor; HAMILTON & MAXWELL, Publishers.					
Messenger.....	Evg. ex. Sun	Democratic	1896	4 20x26	5,000
Messenger.....	Tues. & Fri	Democratic	1840	4 20x26	2,000
T. A. DEAN, Editor; MESSENGER PUBLISHING COMPANY.					
News.....	Evg. ex. Sun	Independent	1887	4 20x24	5,000
News.....	Tues. & Fri	Independent	1898	4 20x24	12,650
WHIGLEY BROS. PRINTING COMPANY, Editors and Publishers.					
GALION, pop. 7,282 (F 3); CRAWFORD Co. (N. C.), pop. 33,915. 15 m. W. by S. of Mansfield. Erie; Cleve., Cin., Chic. & St. L. R.Rs. Tel. Exp. Banks. Extensive railroad shops of the N. Y., P. & O. R.R., and wheel, carriage machinery, and other manufactures. Grain raising section.					
Inquirer.....	Evg. ex. Sun	Democratic	1893	4 17x24	5,000
W. V. GOSHORN & R. W. NOYER, Editors and Publishers.					
Leader.....	Evg. ex. Sun	Local	1891	4 20x24	4,000
JAMES F. McMAHON, Editor; GALION PUBLISHING COMPANY.					
GALLIPOLIS†, pop. 5,432 (G 7); GALLIA Co. (S.), pop. 27,918. On Ohio R., 20 m. S. W. of Pomeroy. Hook. Val.; Kanawha & Mich. R.Rs. Tel. Exp. Banks. Many industrial establishments, including furniture, machine shops and foundries, flour mills, brick yards, creamery, broom factory, and tannery. Coal mining and mineral region.					
Bulletin.....	Friday	Democratic	1867	8 15x22	1,500
M. F. MERRIMAN, Editor; BULLETIN COMPANY, Publishers.					
Gallia Times.....	Wednesday	Republican	1898	8 15x22	1,000
HARRY H. HURN, Editor; GALLIA TIMES COMPANY, Publishers.					
Journal.....	Wednesday	Republican	1818	8-12 15x22	1,000
KARL W. MAUCK, Editor; JOURNAL PUBLISHING COMPANY.					
Tribune.....	Evg. ex. Sun	Republican	1894	4 15x22	4,000
Tribune.....	Friday	Republican	1872	8 15x22	1,400
WM. G. SIBLEY, Editor; TRIBUNE COMPANY, Publishers.					

CIRCULATION: Bold face—sworn. * Detailed statement. † Publisher's report. Plain figures—estimated.
 POPULATION: Census of 1900. * Estimated. † County Seat. ‡ Size of page.

	<i>Estab.</i>	<i>Pages.</i>	<i>Size.</i>	<i>Sub.</i>	<i>Circ.</i>		
GAMBIER, pop. 751 (G 4); KNOX Co. (C.), pop. 27,768. 5 m. E. of Mount Vernon. Cleve., Akron & Col. R.R. Tel. Exp. Bank.							
Kenyon Collegian.....	{	Semi-monthly	1855	12	7x10	150	325
STUDENTS OF KENYON COLLEGE, Editors and Publishers.	{	dur. Coll. year.					
GARIETTSTVILLE, pop. 1,145 (J 2); PORTAGE Co. (N.E.), pop. 29,246. 36 m. S.E. of Cleveland. Erie R.R. Tel. Exp. Bank. Some milling industries. Large quantities of maple sugar produced.							
Journal.....		Thursday	1867	8	15x22	1.00	11,275
C. M. CRANE, Editor and Publisher.							
GENEVA, pop. 2,342 (K 1); ASHTABULA Co. (Ex. N.E.), pop. 51,448. 10 m. S.W. of Ashtabula. L. Shore & Mich. S'thm; N. Y., Chic. & St. L. R.Rs. Tel. Exp. Banks. Several large manufacturing establishments, including shelf hardware, agricultural tools, printers' wood supplies, and barrel hoops.							
Free Press-Times.....		Evg. ex. Sun	1900	4	18x22	2.00	1,333
J. D. FIELD, Editor; J. D. FIELD & BRO., Publishers.							
GENOA, pop. 824 (E 1 1/2); OTTAWA Co. (N.), pop. 22,213. 13 m. S.E. of Toledo. L. Shore & Mich. S'thm R.R. Tel. Exp. Bank. Agricultural town.							
Times.....		Friday	1897	8	17x24	1.25	432
J. S. FOCKE, Editor and Publisher.							
GEORGETOWN †, pop. 1,529 (D 7); BROWN Co. (S.W.), pop. 28,237. 42 m. E.S.E. of Cincinnati. Ohio Riv. & Col. R.R. Tel. Exp. Banks. Blue lime stone abundant. Grain and tobacco raising section.							
Gazette.....		Wednesday	1880	4	20x26	1.00	1,450
JOHN T. LEEDS, Editor; GAZETTE PUBLISHING COMPANY.							
News Democrat.....		Thursday	1859	8	20x26	1.25	12,750
WILLIAM A. EYLAH, Editor; BROWN COUNTY PUBLISHING COMPANY.							
GERMANTOWN, pop. 1,702 (G 5); MONTGOMERY Co. (S.W.), pop. 130,146. 40 m. N. by E. of Cincinnati. Cin. N'thm R.R. Tel. Exp. Bank. Numerous cigar factories, also manufactures of tobacco, carriages, lumber, and other articles.							
Herald.....		Friday	1905	8	15x22	1.00	650
RUFUS M. HORN, Editor; HARRIS & HORN, Publishers.							
Press.....		Thursday	1874	8	15x22	1.00	500
H. A. SMALLLEY, Editor and Publisher.							
GIBSONBURG, pop. 1,791 (E 2); SANDUSKY Co. (N.), pop. 34,311. 13 m. W. of Fremont. Pittsb., Ft. W. & Chic. R.R. Tel. Exp. Bank. Farming section. Oil and gas center.							
Derrick.....		Thursday	1889	8	17x24	1.00	11,080
E. L. TRUFFET, Editor and Publisher.							
GIRARD, pop. 2,630 (K 2); TRUMBULL Co. (N.E.), pop. 46,591. 9 m. S.E. of Warren. Balt. & Ohio; Erie; Pittsb., Ft. W. & Chic. R.Rs. Tel. Exp. Bank.							
Journal.....		Friday	1904	4	15x22	1.00	550
L. R. BENJAMIN, Editor and Publisher.							
GLOUSTER, pop. 2,155 (G 5 1/2); ATHENS Co. (S.E.), pop. 38,730. 15 m. N. of Athens. Zanesv. & West.; Kanawha & Mich. R.Rs. Tel. Exp. Bank. Mining district.							
Press.....		Thursday	1896	8	15x22	1.00	1,000
W. A. CRAFT, Publisher.							
GRAND RAPIDS, pop. 549 (D 2); WOOD Co. (N.W.), pop. 51,555. On Maumee R., abt. 25 m. S.W. of Toledo. Tol., St. L. & West. R.R. Tel. Exp. Bank. Excellent water power, cement block and carriage factories, grist mills and stone quarries.							
Tri-County Bulletin.....		Local	1897	8	15x22	1.00	1800
S. M. BOOROM, Editor; BULLETIN PUBLISHING COMPANY.							
GRANVILLE, pop. 1,425 (F 4); LICKING Co. (C.), pop. 47,070. 6 m. W. of Newark. Tol. & Ohio Cent. R.R. Tel. Exp. Bank. Educational center. Denison University (Baptist) founded 1831; Sheperdson College for Women (Baptist); Doane Academy (Baptist).							
Denisonian.....	{	Wednesday		16	9x12	1.25	750
STUDENTS OF DENISON UNIVERSITY, Editors and Publishers.	{	dur. Coll. year.					
Times.....		Thursday	1880	8	13x20	1.25	800
W. H. KUSSMAUL, Editor and Publisher.							
GREENFIELD, pop. 3,979 (E 6); HIGHLAND Co. (S.W.), pop. 30,982. 24 m. W. of Chillicothe. Balt. & Ohio S'thwest.; Det., Tol. & Iron. R.Rs. Tel. Exp. Banks. Large stone quarry. Large sweat collar factory; also three flour mills, several carriage shops, woodenware and novelty works, chair factory, bent wood works, etc. Trade center of a farming country. Large poultry packing house.							
Journal.....		Friday	1897	8	15x22	1.00	11,600
JOHN L. STRANGE, Editor; JOURNAL PRINTING COMPANY, Publishers.							
Republican.....		Thursday	1865	8	15x22	1.00	12,000
W. W. DE LONG, Editor; GREENFIELD PRINTING AND PUBLISHING COMPANY.							
GREENSPRING, pop. 816 (E 2); SENECA Co. (N.), pop. 41,169. 9 m. S.S.E. of Fremont. Cleve., Cin., Chic. & St. L.; N. Y., Chic. & St. L. R.Rs. Tel. Exp. Bank. Sulphur spring, sanitarium and water cure. Wheat, oats, corn and wool, fruit and vegetables produced in abundance.							
Echo.....		Thursday	1895	8	15x22	1.50	11,075
J. W. HAHN, Editor and Publisher.							
GREENVILLE †, pop. 5,501 (B 4); DARKE Co. (W.), pop. 42,532. 35 m. N.W. of Dayton. Pittsb., Cin., Chic. & St. L.; Cin. N'thm; Day. & Union R.Rs. Tel. Exp. Banks. Carriage and wagon shops, saw mills, heading factories, etc. Tobacco and grain raising district.							
Advocate—see Democratic Ad- vocate.....	{	Evg. ex. Sun	1894	8	18x24	5.00	1,250
Courier.....		Saturday	1875	8	15x22	1.00	950
JOHN R. CALDERWOOD, Editor and Publisher.							

Continued on next page.

CIRCULATION: Bold face—sworn. * Detailed statement. † Publisher's report. Plain figures—estimated.
POPULATION: Census of 1900. * Estimated. † County Seat. ‡ Size of page.

GREENVILLE† (Continued)

	<i>Estab.</i>	<i>Pages.</i>	<i>Size.</i>	<i>Sub.</i>	<i>Circ.</i>
Democrat.....Wednesday.....Democratic.....	1855	12	15x22	1.00	11,600
ROLAND BROS, Editors and Publishers.					
Democratic Advocate—weekly } Thursday.....Democratic....	1883	8	18x24	1.00	3,250
edition of Advocate..... } W. A. BROWN, Editor and Publisher.					
Deutsche Umschau (German).....Thursday.....Democratic....	1890	8	15x22	1.00	850
WILLIAM H. TRIEBALD, Editor and Publisher.					
Journal.....Thursday.....Republican.....	1832	8	17x24	1.00	1900
E. C. OTWELL, Editor and Publisher.					
Morning News.....Morn. ex. Sun.....Democratic....	1908	8	15x22	3.00	11,221
ROLAND BROTHERS, Editors and Publishers.					
Tribune.....Evg. ex. Sun.....Republican.....	1890	4	17x24	5.00	700
Tribune.....Wednesday.....Republican.....	1892	8	18x24	1.00	800
S. B. KEMBLE, Editor and Publisher.					

GREENWICH, pop. 849 (P 2½); HURON Co. (N.), pop. 32,330. 18 m. S.E. of Norwalk. Balt. & Ohio; Cleve., Cin., Chic. & St. L.; L. Erie & West. R.Rs. Tel. Exp. Banks. Saw, planing and flour mills, hoop and stave factories, creamery, 2 grain warehouses, grain tile and brick works.

Enterprise.....Thursday.....Ind. Rep.....	1880	8	15x22	1.25	1788
I. J. BROOKS, Editor and Publisher.					

GROVE CITY, pop. *1,000 (E 5); FRANKLIN Co. (C.), pop. 164,460. 8 m. S.W. of Columbus. Balt. & Ohio S'west. R.R. Tel. Exp. Banks. Flour mill, brick yard, tile factory. Grain and truck growing.

News—prints an edition under } name of Tri-County Press, } Friday.....Local.....	1908	8	13x20	.75	
Harrisburg..... } WIN C. TUFTS, Editor and Publisher.					

GROVER HILL, pop. 655 (C 2½); PAULDING Co. (N.W.), pop. 27,528. 12 m. N.N.E. of Van Wert. Cin., Ham. & Day, R.R. Tel. Exp. Bank. Farming and lumbering.

Reporter.....Thursday.....Neutral.....	1898	8	17x24	1.00	1900
W. H. FLETCHER, Editor; REPORTER PUBLISHING COMPANY.					

HAMDEN JUNCTION, pop. 838 (F 6); VINTON Co. (S.), pop. 15,330. 29 m. E.S.E. of Chillicothe. Balt. & Ohio S'west.; Hoek. Val. R.Rs. Tel. Exp. Bank, Wellston. Iron furnace, flour mill, etc. Pig iron largely shipped.

Enterprise.....Saturday.....Independent..	1879	4	20x26	1.00	900
K. J. CAMERON, Editor and Publisher.					

HAMILTON†, pop. 27,670 (B 6); BUTLER Co. (S.W.), pop. 56,870. On Miami R. and Canal. 25 m. N. of Cincinnati. Cin., Ham. & Day.; Pittsb., Cin., Chic. & St. L. R.Rs. Tel. Exp. Banks. Numerous manufacturing establishments, including large agricultural implement works, paper mills, steam pump and bending factories, and various others.

Butler County Democrat—wkly } Thursday.....Democratic....	1814	12-16	17x22	1.00	3,500
edition of Evening Journal..... } JOURNAL PUBLISHING COMPANY.					

Butler County Press.....Friday.....Democratic....	1901	4	17x24	1.00	2,250
NONPAREIL PRINTING COMPANY, Editors and Publishers.					

Deutsch-Amerikaner (German).....Wednesday.....Independent..	1907	8	15x22	1.00	4,000
---	------	---	-------	------	-------

Deutsch-Amerikaner (German) } Friday.....Ind. Dem.....	1907	8	15x22	1.50	11,875
—local edition..... } GERMANIA PUBLISHING COMPANY.					

Evening Journal—see Butler } Evg. ex. Sun.....Democratic....	1886	8-12	17x23	3.00	6,000
County Democrat..... } GERMANIA PUBLISHING COMPANY.					

Republican-News—see Telegraph. Evg. ex. Sun.....Republican....	1879	8-14	17x24	3.50	*6,547 SEE ADVT.
--	------	------	-------	------	---------------------

Sentinel.....Saturday.....Democratic....	1908	8	15x22	1.00	11,475
GERMANIA PUBLISHING COMPANY (Inc.).					

Telegraph—weekly edition of } Thursday.....Republican....	1814	12	17x24	1.00	*3,412
Republican-News..... } REPUBLICAN PUBLISHING COMPANY.					

HARRISBURG, pop. 247 (E 5) FRANKLIN Co. (C.), pop. 164,460. 14 m. S.W. of Columbus. Railroad, tel. and exp. sta. Orient. Balt. & Ohio S'west. R.R. Bank. Flour mill, glove factory. Grain and truck growing.

Tri-County Press—see News, Grove City.

HARRISON, pop. 1,760 (B 6); HAMILTON Co. (E.S.W.), pop. 400,479. 23 m. W.N.W. of Cincinnati. Cleve., Cin., Chic. & St. L. R.R. Tel. Exp. Bank. Curtain stretcher factory, furniture factory, drill works and other manufactures.

Journal.....Thursday.....Local.....	1899	4	20x26	1.00	1,000
W. E. TAYLOR, Editor and Publisher.					

News.....Thursday.....Independent..	1871	4	20x26	1.00	1900
WALTER HARTPENCE, Editor and Publisher.					

HARRISVILLE, pop. 250 (K 4); HARRISON Co. (E.), pop. 29,486. 10 m. S.E. of Cadiz, nearest tel. and banking town. Wheel. & L. Erie R.R. Exp.

Independent.....Friday.....Independent..	1904	8	13x20	.75	1280
W. C. TOLAND, Editor and Publisher.					

HARROD, pop. *370 (D 3); ALLEN Co. (N.W.), pop. 47,976. 10 m. S.E. of Lima, nearest banking town. Chic. & Erie R.R. Tel. Exp.

Bee.....Thursday.....Local.....	1907	8	13x20	1.00	
JESSE C. CASELDINE, Editor and Publisher.					

CIRCULATION: Bold face—sworn. * Detailed statement. † Publisher's report. Plain figures—estimated. POPULATION: Census of 1900. * Estimated. † County Seat. ‡ Size of page.

			<i>Estab.</i>	<i>Pages.</i>	<i>Size.</i>	<i>Sub.</i>	<i>Circ.</i>
HAVILAND, pop 186 (B 2½); PAULDING Co. (N.W.), pop. 27,528. 8 m. S. of Paulding. Cln., Ham. & Day.; Cln. N'th'n R.Rs. Tel. Exp. Bank. Clay works. Farming district.	News	Thursday	1900	8	13x20	1.00	
M. HANNA, Editor and Publisher.							
HICKSVILLE, pop. 2,520 (B 2); DEFIANCE Co. (N.W.), pop. 26,987. 20 m. W. of Defiance. Balt. & Ohio R.R. Tel. Exp. Banks. Furniture works, planing and wagon works, etc.	News	Thursday	1873	8	18x22	1.00	11,275
J. E. COBURN, Editor and Publisher.							
Tribune		Thursday	1885	8	20x26	1.00	*1,475
MYRON J. SCHELL, Editor and Publisher.							
HILLSBORO †, pop. 4,535 (D 6); HIGHLAND Co. (S.W.), pop. 30,982. 65 m. E. by N. of Cincinnati. Balt. & Ohio S'west.; Norf. & West. R.Rs. Tel. Exp. Banks. Manufactures of flour, hardware, bells, chairs, furniture, carriages, etc. Farming section.	Dispatch	Tues. & Fri.	1898	8	15x22	1.50	13,760
R. A. HAYNES, Editor; HILLSBORO DISPATCH PUBLISHING COMPANY (Inc.).							
Gazette		Friday	1818	8	15x22	1.00	11,800
A. E. HOUGH, Editor; GAZETTE COMPANY, Publishers.							
News-Herald		Thursday	1887	8	15x22	1.00	1,750
G. W. BARRERE, JR., Editor; G. W. BARRERE, Publisher.							
HIRAM, pop. 650 (J 2); PORTAGE Co. (N.E.), pop. 20,246. 33 m. S.E. of Cleveland. Erie R.R. Tel. Exp. Bank, Garrettsville. Hiram College (Christian).	Hiram College Advance	Monthly	1887	26	8x12	1.00	250
LITERARY SOCIETIES OF HIRAM COLLEGE, Editors and Publishers.							
HOLGATE, pop. 1,237 (C 2); HENRY Co. (N.W.), pop. 27,282. 13 m. E. of Defiance. Balt. & Ohio.; Tol. St. L. & West. R.Rs. Tel. Exp. Bank. Saw, shingle and planing mills, foundry. Farming and lumbering district.	Henry County Review	Thursday	1882	8	18x22	1.00	11,100
R. B. JAQUITH, Editor and Publisher.							
HOLLANSBURG, pop. 275 (B 4½); DARKE Co. (W.), pop. 42,562. 11 m. S.W. of Greenville. Railroad and tel. sta., Glenkarn. Cleve., Cin., Chic. & St. L. R.R. Exp. Bank.	News	Friday	1907	8	15x22	1.00	
W. L. HARRISON & O. G. IRELAN, Editors and Publishers.							
HUBBARD, pop. 1,230 (K 2); TRUMBULL Co. (N.E.), pop. 46,591. 8 m. N.E. of Youngstown. Erie; L. Shore & Mich. S'th'n R.Rs. Tel. Exp. Bank. Flour mill, iron furnace, carriage factory; coal mines. Sintering plant, foundry.	Enterprise	Thursday	1877	8	15x22	1.00	800
H. W. ULRICH PRINTING COMPANY, Editors and Publishers.							
HUDSON, pop. 983 (J 2); SUMMIT Co. (N.E.), pop. 71,715. 28 m. S.E. of Cleveland. Cleve., Akron & Col.; Pittsb., Ft. W. & Chic. R.Rs. Tel. Exp. Bank. Farming and dairying interests.	Independent	Friday	1896	8	15x22	1.00	1950
L. H. CHAPIN, Editor and Publisher.							
HUNTSVILLE, pop. 408 (D 3½); LOGAN Co. (W.C.), pop. 30,420. 6 m. N. of Bellefontaine. Cleve., Cin., Chic. & St. L. R.R. Tel. Exp. Bank. Lumber, marl, grain.	News	Friday	1895	4	15x22	1.00	1490
E. M. DAY, Editor and Publisher.							
HURON, pop. 1,708 (F 2); ERIE Co. (N.), pop. 37,650. On Lake E., 9 m. E.S.E. of Sandusky. L. Shore & Mich. S'th'n; Wheel. & L. Erie R.Rs. Tel. Exp. Banks. Fish shipped in large quantities.	Erie County Reporter—dated at } Berlin Heights and Vermilion } also	Thursday	1879	8	15x22	1.50	900
T. M. CLOCK, Editor and Publisher.							
IRONTON †, pop. 12,186 (F 7½); LAWRENCE Co. (Ex.S.), pop. 39,534. On Ohio R. 140 m. S.E. of Cincinnati. Cin., Ham. & Day.; Det., Tol. & Iron.; Norf. & West.; Chesap. & Ohio R.Rs. Tel. Exp. Banks. Center of a region of coal, iron, and fire clay, within which are the numerous furnaces of the limestone iron ore belt. Rolling mills, foundries, cut and wire nail mills, stationary engine plant and other manufactures of iron. Portland cement works. Lumber interests are also extensive. Important river commerce.	Irontonian—semi-weekly edition of Morning Irontonian	Tues. & Fri.	1878	8	15x22	1.00	2,600
Morning Irontonian—see Sun-day Irontonian		Morn. ex. Sun. } & Mon. }	1888	8	15x22	5.00	2,100
News		Saturday	1899	8	11x15	.50	
CHARLES L. COLLETT, Editor; COLLETT BROS., Publishers.							
Register		Evg. ex. Sun.	1900	8	17x24	4.50	2,460
Register		Thursday	1850	8	17x24	1.00	2,870
C. H. MOORE, Editor; REGISTER PUBLISHING COMPANY.							
Sunday Irontonian—Sunday edition of Morning Irontonian		Sunday	1888	12	15x22		
JAMES I. GORMAN, Editor; IRONTONIAN PUBLISHING COMPANY.							
JACKSON †, pop. 4,672 (F 6); JACKSON Co. (S.), pop. 34,248. 44 m. N.E. of Portsmouth. Balt. & Ohio S'west.; Det., Tol. & Iron.; Hook. Val. R.Rs. Tel. Exp. Banks. Surrounded by a coal and iron mining region. Iron furnaces, foundry and machine shop, railroad shops, glass factories, novelty works, soil pipe factory, planing, woolen and flour mills, etc.	Herald	Wed. & Sat.	1855	8	15x22	1.00	1,250
J. D. WITTMAN, Editor and Publisher.							
Standard-Journal		Wednesday	1847	8	15x22	1.00	1,250
D. W. WILLIAMS, Editor; STANDARD-JOURNAL COMPANY, Publishers.							
Sun		Mon. & Thurs.	1889	8	15x22	1.00	1,750
DAN T. DAVIS & MISS ALICE BERTSCH, Editors; SUN PUBLISHING COMPANY.							

CIRCULATION: Bold face—sworn. * Detailed statement. † Publisher's report. Plain figures—estimated. POPULATION: Census of 1900. * Estimated. † County Seat. ‡ Size of page.

	<i>Estab.</i>	<i>Pages.</i>	<i>Size.</i>	<i>Sub.</i>	<i>Circ.</i>
JACKSON CENTER, pop. 644 (C 3½); SHELBY Co. (W.), pop. 24,625. 16 m. N.N.E. of Sidney. Del., Tol. & Iron. R.R. Tel. Exp. Bank. Saw and grist mills, elevator, tile works, etc.					
News Thursday Independent .. 1896	8	13×20	1.00	1722	
A. J. ULSH, Editor; H. W. ULSH, Publisher.					
JAMESTOWN, pop. 1,205 (D 5); GREENE Co. (S.W.), pop. 31,633. 10 m. E. of Xenia. Cin., Ham. & Day, R.R. Tel. Exp. Banks. Several mills, etc. Surrounded by a farming and stock raising country.					
Greene County Press..... Friday Republican..... 1898	12	18×24	1.25	825	
GEORGE H. EICKERLE, Editor; PRESS PUBLISHING COMPANY.					
Horse Journal and Horse News... Wednesday..... Horse Int'sts.. 1907	16	9×12	1.00		
W. J. GALVIN, Editor; HORSE JOURNAL COMPANY, Publishers.					
Journal..... Friday Republican..... 1876	8	15×22	1.25	1,000	
W. S. GALVIN, Editor; GALVIN & SON, Publishers.					
JEFFERSON †, pop. 1,319 (K 1); ASHTABULA Co. (Ex.N.E.), pop. 51,448. 60 m. N.E. of Cleveland. L. Shore & Mich. S'thm R.R. Tel. Exp. Bank. Farming and dairying district. Natural gas field (15 wells.)					
Ashtabula County Sentinel..... Thursday Republican..... 1832	8	17×24	1.50	11,300	
J. A. HOWELLS, Editor; J. A. HOWELLS & Co., Publishers.					
Gazette..... Tu., Th. & Sat.. Republican..... 1876	8	17×24	1.50	12,500	
E. C. LAMPSON, Editor; E. C. & R. D. LAMPSON, Publishers.					
JEFFERSONVILLE, pop. 790 (D 5); FAYETTE Co. (S.W.C.), pop. 21,725. 12 m. N.W. of Washington, Del., Tol. & Iron. R.R. Tel. Exp. Bank. Farming district. Canning factory.					
Citizen..... Thursday Democratic..... 1881	8	14×21	1.50	800	
L. O. FULTS, Editor; CITIZEN PUBLISHING COMPANY (Ltd.).					
JEWETT, pop. 743 (J 4); HARRISON Co. (E.), pop. 20,486. 7 m. N. of Cadiz. Pittsb., Cin., Chic. & St. L.; Wheel. & L. Erie R.Rs. Tel. Exp. Bank. Knameling works, broom factory.					
Sun Thursday Independent ..	4	17×24	1.00	500	
BASE OHIO PUBLISHING COMPANY.					
JOHNSTOWN, pop. 638 (F 4); LICKING Co. (C.), pop. 47,070. 22 m. N.E. of Columbus. Tol. & Ohio Cent. R.R. Tel. Exp. Banks. Agricultural section. Pump factory.					
Independent..... Thursday Democratic..... 1884	8	15×22	1.25	*2,167	
WM. A. ASHBROOK, Editor; ASHBROOK, JOHNSON & NERLY, Publishers.					
KALIDA, pop. *800 (C 2½); PUTNAM Co. (N.W.), pop. 32,525. 9 m.W. of Ottawa. Ohio Electric R'y. Tel. Exp. Banks.					
Record..... Thursday Independent.. 1903	8	15×22	1.00	1872	
MILTON S. BOLERJACK, Editor and Publisher.					
KENT, pop. 4,541 (J 2); PORTAGE Co. (N.E.), pop. 20,246. 10 m. N.E. of Akron. Wheel. & L. Erie; Erie; Balt. & Ohio R.Rs. Tel. Exp. Banks. Extensive water power, and manufactures of locks, files, furniture, carriages, flour and other articles. Railroad machine shops.					
Bulletin Friday Independent .. 1866	8	15×22	1.00	11,400	
A. D. BRADEN, Editor and Publisher.					
Courier Friday Republican..... 1886	8	15×22	1.00	1,000	
J. G. PAXTON, Editor; W. S. KENT, Publisher.					
KENTON †, pop. 6,852 (D 3); HARDIN Co. (N.W.C.), pop. 31,187. On Scioto R., 50 m. N. of Springfield. Chic. & Erie; Cleve., Cin., Chic. & St. L.; Tol. & Ohio Cent. R.Rs. Tel. Exp. Banks. Largest iron fence factory in the United States; hardware factory, jail cell works. Several saw and planing mills, and bee keepers' supplies largely dealt in. Lumber prominent product of the surrounding district.					
Democrat Evg. <i>ex. Sun</i> Democratic..... 1893	8	15×22	5.00	1,600	
Democrat Thursday Democratic..... 1844	12	15×24	1.50	1,750	
KENTON DEMOCRAT PRINTING COMPANY, Editors and Publishers.					
Graphic-News..... Thursday Independent .. 1885	12	17×24	1.00	*2,378	
KENTON REPUBLICAN COMPANY, Editors and Publishers.					
Hardin County Republican } —weekly edition of News— } Thursday Republican..... 1847	12	17×24	1.00	*1,395	
Republican } News-Republican Evg. <i>ex. Sun</i> Republican..... 1889	10-1217	24	5.20	*2,971	
THE KENTON REPUBLICAN COMPANY, Editors and Publishers. <small>SEE ADVT</small>					
KILLBUCK, pop. 370 (G 3½); HOLMES Co. (N.E.C.), pop. 18,511. 6 m. S.W. of Millersburg. Cleve., Akron & Col. R.R. Tel. Exp. Bank. Saw and planing mill, flour mill, lumber yard, large stone quarries and cement block factory. Several oil and gas wells.					
News..... Wednesday Local..... 1897	8	13×20	1.00	1700	
L. M. KANAVEL, Editor and Publisher.					
KINGSTON, pop. 735 (F 5½); ROSS Co. (S.C.), pop. 40,940. 10 m. N. N. E. of Chillicothe. Nort. & West. R.R. Tel. Exp. Bank. Farming district.					
Tribune..... Saturday..... Independent .. 1900	4	16×22	1.00	1625	
I. N. BOWER, Editor and Publisher.					
KINSMAN, pop. *900 (K 2); TRUMBULL Co. (N.E.), pop. 46,591. 16 m. N.E. of Warren. L. Shore & Mich. S'thm R.R. Tel. Exp. Bank.					
Courier Friday Local..... 1909	8	13×20	1.00		
CALVIN GOSS, Editor and Publisher.					
LAKESIDE, pop. *500 (F 1¼); OTTAWA Co. (N.), pop. 22,213. 11 m. E. by N. of Port Clinton, nearest banking town. Lakeside & Marblehead R.R. Tel. Exp.					
Courier Thursday Independent.. 1907	4	15×22	1.00	900	
J. T. N. BRATTHWAITE, Editor and Publisher.					
LAKE VIEW, pop. 553 (D 3½); LOGAN Co. (W.C.), pop. 30,420. 8 m. W. of Huntsville. Tol. & Ohio Cent. R.R. Tel. Exp. Bank. Farming section.					
Tri-County Sun..... Friday Independent.. 1897	8	13×20	.75		
H. M. YOUNGPETERS, Editor and Publisher.					

CIRCULATION: Bold face—sworn. * Detailed statement. † Publisher's report. Plain figures—estimated. POPULATION: Census of 1900. * Estimated. † County Seat. ‡ Size of page.

					<i>Estab.</i>	<i>Pages.</i>	<i>Size.</i>	<i>Sub.</i>	<i>Circ.</i>
<p>LANCASTER, pop. 9,855 (F 5); FAIRFIELD Co. (S. C.), pop. 34,259. On Hocking R. and Canal, 32 m. S. E. of Columbus. Hock. Val.; Cin. & Musk. Val. R.Rs. Tel. Exp. Banks. Twenty large manufacturing plants, including Eagle Machine Co., Hocking Valley Manufacturing Co., railroad shops, window and flint glass works, four shoe factories, with numerous smaller industries. In a highly productive natural gas field, claimed to be the largest in the country. Fire clay, building stone, and glass sand are abundant in vicinity. Surrounded by a rich agricultural district.</p>									
Eagle—see Ohio Eagle	Evg. ex. Sun.	Democratic	1890	8	15x22	5.00	2,000
Fairfield County Democrat	Wed. & Sat.	Democratic	1890	8	15x22	1.00	11,950
<p>JOHN F. KONKLER, Editor; DEMOCRAT PRINTING COMPANY, Publishers.</p>									
Gazette	Evg. ex. Sun.	Republican	1895	8	15x22	4.50	*2,417
Gazette	Thursday	Republican	1826	16	15x22	1.00	*1,705
<p>P. I. CLARK, Editor; GAZETTE PRINTING COMPANY, Publishers.</p>									
Ohio Eagle—weekly ed. of Eagle	Thursday	Democratic	1890	12	15x22	1.00	2,000
<p>EDWARD WETZLER, Editor and Publisher.</p>									
<p>LA RUE, pop. 907 (E 3½); MARION Co. (N. W. C.), pop. 28,678. 14 m. W. of Marion. Cleve., Cin., Chic. & St. L. R.R. Tel. Exp. Banks. Surrounded by farming lands.</p>									
News	Friday	Independent	1877	8	18x24	1.00	1800
<p>L. G. COPELAND, Editor and Publisher.</p>									
<p>LEBANON, pop. 2,867 (C 5½); WARREN Co. (S. W.), pop. 25,581. 22 m. S. of Dayton. Cin., Leb. & N'brn; Day., Leb. & Cin. R.Rs. Tel. Exp. Bank. Farming and grazing region. Two canning factories and bridge works. National Normal University.</p>									
Jersey Hustler	Monthly	Live Stock	1897	12	9x12	.50	10,000
<p>ORRIS WALTER, Editor and Publisher.</p>									
Patriot	Thursday	Democratic	1867	8	18x24	1.50	2,550
<p>MRS. MARY PROCTOR WILSON, Editor and Publisher.</p>									
Times	Evg. ex. Sun.	Republican	1909	4	15x22	3.00	
Warren County Times—weekly	Thursday	Republican	1907	8	15x22	1.00	2,000
<p>edition of Times..... F. G. HOUSEWORTH, Editor and Publisher</p>									
Western Star	Thursday	Republican	1896	12	17x24	1.50	14,150
<p>JOHN MARSHALL MULFORD, Editor and Publisher.</p>									
<p>LEESBURG, pop. 783 (D 6); HIGHLAND Co. (S. W.), pop. 30,982. 34 m. W. of Chillicothe. Balt. & Ohio S'west. R.R. Tel. Exp. Banks. Woolen mill, large fence factory, flour mills and other industries.</p>									
Buckeye	Friday	Ind. Rep.	1885	8	15x22	1.00	*1,200
<p>G. E. PRIEST, Editor and Publisher.</p>									
<p>LEETONIA, pop. 2,744 (K 3); COLUMBIANA Co. (E.), pop. 68,590. 20 m. E. of Alliance. Erie; Pittsb., Ft. W. & Chic. R.Rs. Tel. Exp. Bank. Planting mill, tool works, blast furnaces, boiler works, machine shops, etc.</p>									
Reporter	Friday	Democratic	1875	8	15x22	1.00	11,000
<p>T. S. ARNOLD, Editor; REPORTER PRINTING COMPANY, Publishers.</p>									
<p>LEIPSIK, pop. 1,726 (C 2½); PUTNAM Co. (N. W.), pop. 32,525. 27 m. N. of Lima. Cin., Ham. & Day.; N. Y., Chic. & St. L.; Del., Tol. & Iron. R.Rs. Tel. Exp. Banks. Several saw mills, foundry and machine shops, broom factory, etc. Ships grain largely.</p>									
Free Press	Thursday	Democratic	1878	8	18x24	1.25	1,807
<p>W. W. SMITH, Editor and Publisher.</p>									
Tribune	Thursday	Republican	1892	8	15x22	1.00	1,000
<p>W. H. HOLDEMAN, Editor and Publisher.</p>									
<p>LEWISBURG, pop. 560 (B 5); PREBLE Co. (S. W.), pop. 23,713. 9 m. N. E. of Eaton. Cin. N'brn R.R. Tel. Exp. Bank. Four large tobacco factories, large stone quarries, etc.</p>									
Leader	Wednesday	Independent	1897	8	15x22	1.00	800
<p>G. M. KUMLER, Editor and Publisher.</p>									
<p>LIBERTY CENTER, pop. 606 (C 1½); HENRY Co. (N. W.), pop. 27,282. 8 m. N. E. of Napoleon. Wabash R.R. Tel. Exp. Bank. Timber shipping point.</p>									
Press	Saturday	Independent	1886	8	16x22	1.00	450
<p>D. S. MILES, Editor and Publisher.</p>									
<p>LIMA, pop. 27,762 (C 3); ALLEN Co. (N. W.), pop. 47,976. 71 m. N. of Dayton. Cin., Ham. & Day.; Chic. & Erie; L. Erie & West.; Del., Tol. & Iron.; Pittsb., Ft. W. & Chic. R.Rs. Tel. Exp. Banks. Center of the Ohio oil field, having in vicinity about 3000 wells, and oil refinery. Manufactures of carriages, railroad locomotives, cars, engines, boilers, nitro-glycerine, and various other articles.</p>									
Advertiser	Friday	Democratic	1889	8	18x24	1.00	2,300
<p>R. W. PARMENTER, Editor and Publisher.</p>									
Allen County Republican-Gazette—semi-weekly edition of Republican-Gazette	Tues. & Fri.	Republican	1852	8	17x22	1.00	13,500
<p>REPUBLICAN-GAZETTE COMPANY, Publishers.</p>									
Courier (German)	Wednesday	Democratic	1877	8	15x22	1.50	750
<p>A. WEIXELBAUM, Publisher.</p>									
News—issues a morning rural route edition also	Evg. ex. Sun. } & SUND. MORN. }	Independent	1896	4-8	18x23	3.50	14,800
<p>L. S. GALVIN, Editor; LIMA NEWS PUBLISHING COMPANY.</p>									
Republican-Gazette—see Allen County Republican-Gazette	Morn. ex. Mon } SUNDAY EDITION }	Republican	1880	8	17x22	5.00	14,500
<p>SEE ADVT</p>									
Times-Democrat	Evg. ex. Sun.	Democratic	1884	8	17x22	5.00	14,250
Times-Democrat—in two parts, Tues. & Fri.	Weekly	Democratic	1856	16	17x22	1.50	12,800
<p>TIMES-DEMOCRAT PUBLISHING COMPANY.</p>									

CIRCULATION: Bold face—SWORN. * Detailed statement. † Publisher's report. Plain figures—estimated. POPULATION: Census of 1900. * Estimated. † County Seat. ‡ Size of page.

		<i>Estab. Pages. Size. Sub.</i>		<i>Circ.</i>
<p>LISBON †, pop. 3,330 (K 3); COLUMBIANA Co. (E.), pop. 68,590. 35 m. E. of Canton. Erie, Pittsb., Lisb. & West. R.Rs. Tel. Exp. Banks. Fine white sandstone extensively worked for building purposes. Manufactures of copper plate, carriages, saddlery, sewer pipe, china, etc. Neighboring district rich in coal, iron, limestone, and fire clay.</p>				
Buckeye State—weekly edition of Journal	Thursday	Republican	1852 8 15x22	1,000 12,500
Journal	Evg. ex. Sun	Republican	1909 4 15x22	5,200
<p>D. H. FREW, Editor; BUCKEYE PUBLISHING COMPANY (Inc.).</p>				
Ohio Patriot—s-ekly ed. of Patriot	Tues. & Sat.	Democratic	1808 4 17x21	1,000 2,600
Patriot	Evg. ex. Sun	Independent	1898 4 17x21	3,500 700
<p>W. S. POTTS, Editor; OHIO PATRIOT PUBLISHING COMPANY.</p>				
<p>LOCKLAND, pop. 2,695 (C 6); HAMILTON Co. (Ex.S.W.), pop. 469,479. On Miami & Erie Canal, 12 m. N. of Cincinnati. Cleve., Cin., Chic. & St. L.; Cin., Ham. & Day. R.Rs. Tel. Exp. Bank. Starch, cotton, flour, paper and asbestos mills, glass works.</p>				
Millcreek Valley News	Saturday	Ind. Rep.	1885 8 15x22	1,000 1,500
<p>REVIEW PUBLISHING COMPANY.</p>				
<p>LODI, pop. 846 (G 2½); MEDINA Co. (N.), pop. 21,958. 10 m. S.W. of Medina. Wheel. & L. Erie; Balt. & Ohio R.Rs. Tel. Exp. Bank. Farming district. Oil field.</p>				
Review	Thursday	Independent	1886 8 15x22	1,000 1,700
<p>J. W. DUNLAP, Editor and Publisher.</p>				
<p>LOGAN †, pop. 3,480 (G 5½); HOCKING Co. (S.E.C.), pop. 21,398. On Hocking R., 50 m. S.E. of Columbus. Hock. Val. R.R. Tel. Exp. Banks. Furniture. Iron and steel, fire brick, fire proofing and sewer pipe, woolen, flour and other manufactures.</p>				
Democrat-Sentinel	Thursday	Democratic	1842 8 17x21	1,000 1,775
<p>J. B. DOLLISON, Editor; LOGAN PRINTING AND PUBLISHING COMPANY (Inc.).</p>				
Journal-Gazette	Thursday	Republican	1891 8 15x22	1,000 3,475
<p>F. M. MCKAY, Editor; JOURNAL-GAZETTE PUBLISHING COMPANY.</p>				
<p>LONDON †, pop. 3,511 (E 5); MADISON Co. (S. W. C.), pop. 20,590. 25 m. W. by S. of Columbus. Pittsb., Cin., Chic. & St. L.; Cleve., Cin., Chic. & St. L. R.Rs. Tel. Exp. Banks. Rich agricultural region, with extensive shipments of wheat, corn, cattle, hogs, eggs, and poultry. Flour mill, cylinder baking pan factory, and two carriage shops.</p>				
Enterprise	Tues. & Fri.	Republican	1872 4 20x23	1,500 1,250
<p>M. H. WALLACE, Editor and Publisher.</p>				
Madison County Democrat	Tues. & Fri.	Democratic	1857 8 15x22	1,500 4,028
<p>CHESTER E. BRYAN, Editor and Publisher.</p>				
Times	Thursday	Republican	1843 8-12 15x22	1,000 *1,433
<p>R. K. SHAW, Editor and Publisher.</p>				
<p>LORAIN, pop. 22,730 (G 1½); LORAIN Co. (N.), pop. *70,000. On Lake Erie, at m. of Black R., 25 m. W. of Cleveland. N. Y., Chic. & St. L.; Balt. & Ohio; Wheel. & L. Erie R.Rs. Tel. Exp. Banks. Good harbor and important coal shipments. Also ships grain, lumber, and iron ore. Steel works, 10,000 hands. Vapor stove works and shovel works (500 men), ship building yards (1,800 men), railroad shops (650 men). Population now estimated at about 30,000.</p>				
News	Evg. ex. Sun	Democratic	1888 8 17x22	3,000 3,588
<p>J. W. SPAULDING, Editor; LORAIN DEMOCRAT COMPANY (Inc.), Publishers.</p>				
Post (German)	Thursday	Independent	1894 6 17x21	1,000 1,568
<p>RICHARD FISCHER, Editor; LORAIN DEMOCRAT COMPANY, Publishers.</p>				
Times-Herald	Evg. ex. Sun	Republican	1879 8 17x22	3,000 *3,906
<p>H. H. HOFFMAN, Editor and Publisher. SEE ADVT</p>				
<p>LOUDONVILLE, pop. 1,581 (G 5); ASHLAND Co. (N.C.), pop. 21,184. 18 m. S.E. of Mansfield. Pittsb., Ft. W. & Chic. R.R. Tel. Exp. Banks. Large flour mills, factories, etc. Wheat, corn, and wool extensively produced and shipped.</p>				
Advocate	Thursday	Independent	1872 8 15x22	1,000 11,850
<p>—, Editor and Publisher.</p>				
Democrat	Thursday	Democratic	1870 8 15x22	1,000 2,130
<p>JOHN P. BOWMAN, Editor and Publisher.</p>				
<p>LOUISVILLE, pop. 1,374 (J 3); STARK Co. (N.E.), pop. 94,747. 7 m. N.E. of Canton. Pittsb., Ft. W. & Chic. R.R. Tel. Exp. Bank. Furnace and pump works, planing mill, machine shops, brick and tile works, novelty factories, etc.</p>				
Herald	Thursday	Independent	1887 8 15x22	1,000 11,400
<p>J. C. PRENOT, Publisher.</p>				
<p>LOVELAND, pop. 1,269 (C 6); CLERMONT Co. (S.W.), pop. 31,610. On the Miami R., 23 m. N. E. of Cincinnati. Balt. & Ohio S'west; Pittsb., Cin. Chic. & St. L. R.Rs. Tel. Exp. Bank.</p>				
Hustler	Friday	Republican	1906 4 13x20	.50 *525
<p>J. A. TAYLOR, Editor and Publisher.</p>				
Tri-County Press	Friday	Republican	1901 8 15x22	1,000 1,800
<p>W. H. BLAIR, Editor and Publisher.</p>				
<p>LOWELL, pop. 381 (H 5½); WASHINGTON Co. (S.E.), pop. 48,245. 10 m. N. by W. of Marietta. Balt. & Ohio R.R. Tel. Exp. Bank.</p>				
Record	Friday	Local	1903 4 17x24	1,000 450
<p>SPENCER F. KILE & Co., Publishers.</p>				
<p>LYNCHBURG, pop. 907 (D 6); HIGHLAND Co. (S.W.), pop. 30,382. 10 m. W. by N. of Hillsboro. Balt. & Ohio S'west. R.L. Tel. Exp. Banks. Distillery, planing mill.</p>				
Record	Thursday	Independent	1893 4 13x20	.75 600
<p>MONTGOMERY BROTHERS, Publishers.</p>				
<p>LYONS, pop. *300 (C 1); FULTON Co. (N.W.), pop. 22,801. 15 m. N. of Wauseon. Toledo & West. (Elec.) R.R. Tel. Exp. Bank.</p>				
Independent	Thursday	Neutral	1900 4 17x24	1,000
<p>Mrs. GEORGE SMITH, Editor and Publisher.</p>				

CIRCULATION: Bold face—sworn. * Detailed statement. † Publisher's report. Plain figures—estimated. POPULATION: Census of 1900. * Estimated. † County Seat. ‡ Size of page.

		<i>Estab. Pages, \$Size, Sub.</i>				<i>Circ.</i>
<p>MCARTHUR †, pop. \$1,100 (G 6); VINTON Co. (S.), pop. 15,330. 33 m. E. of Chillicothe. Hock. Val. R.R. Tel. Exp. Bank. Surrounding country rich in iron ore and coal. Stock raising leading interest.</p>						
Democrat-Enquirer.....	Thursday.....	Democratic.....	1867	8 15x22	1.00	2,000
FRANK P. MAGEE, Publisher.						
Tribune.....	Thursday.....	Republican.....	1908	8 15x22	1.00	11,000
L. A. EDWARDS, Editor; MCARTHUR TRIBUNE COMPANY, Publishers.						
Vinton County Republican.....	Thursday.....	Republican.....	1894	8 15x22	1.00	1,000
H. E. SOULE, Editor; V. R. SERAGUE, Publisher.						
McCLURE, pop. 460 (D 2); HENRY Co. (N.W.), pop. 27,282. 10 m. E. of Napoleon. Tol., St. L. & West. R.R. Tel. Exp. Bank. Saw and grist mills.						
Trio.....	Thursday.....	Independent..	1897	8 15x22	1.00	
J. A. RANDOLPH, Editor and Publisher.						
McCOMB, pop. 1,195 (D 2); HANCOCK Co. pop. (N.W.), 41,908. 9 m. N.W. of Findlay. Cin., Ham. & Day.; N. Y., Chic. & St. L. R.Rs. Tel. Exp. Bank. Saw, planing mills, elevators, furniture factory and tile works. Rich agricultural section and oil field.						
Hancock County Herald.....	Friday.....	Republican.....	1881	8 17x24	1.50	1,225
CLARENCE W. GUISWOLD, Editor and Publisher.						
Record.....	Monthly.....	Mail Order.....	1894	8 15x22	.50	750
H. H. MOORE, Editor; MOORE PRINTING COMPANY, Publishers.						
McCONNELSVILLE †, pop. 1,825 (H 5); MORGAN Co. (S.E.), pop. 17,305. On Muskingum R., 27 m. bel. Zanesville. Steamboats on river. Nearest railroad, tel. and exp. sta., Madta, on opp. side of river. Balt. & Ohio R.R. Banks. Wagons, sash and doors, tobacco, etc., manufactured.						
Herald.....	Evg. ex. Sun.....	Republican.....	1905	8 17x22	5.00	11,000
Herald.....	Thursday.....	Republican.....	1836	8 17x22	1.00	12,500
HERALD PRINTING COMPANY, Publishers.						
Morgan County Democrat.....	Friday.....	Democratic.....	1871	8 17x24	1.00	2,631
JAMES E. TORBERT & RAYMOND DURBIN, Editors and Publishers.						
MADISON, pop. 708 (J 1); LAKE Co. (N.E.), pop. 21,680. 15 m. W.S.W. of Ashtabula. L. Shore & Mich. S'thern; N.Y., Chic. & St. L. R.Rs. Tel. Exp. Bank. Farming region.						
Review.....	Tues. & Fri.....	Republican.....	1899	4 18x24	1.50	11,000
WOOD & INGRAHAM (Inc.), Editors and Publishers.						
MAGNOLIA, pop. 431 (J 3); STARK Co. (N.E.), pop. 94,747. 10 m. S. by E. of Canton. Pittsb., Ft. W. & Chic. Balt. & Ohio R.Rs. Tel. Exp. Bank. Coal mining and block factories chief industries. Flour and woolen mills.						
Sandy Valley Press.....	Friday.....	Independent..	1899	8 18x20	1.00	11,350
W. L. HINE, Editor and Publisher.						
MALVERN, pop. 709 (J 3); CARROLL Co. (E.), pop. 16,811. 12 m. N.W. of Carrollton. Pittsb., Ft. W. & Chic. R.R. Tel. Exp. Bank. Brick and tile, sewer pipe, and furniture made.						
Clay City Times.....	Friday.....	Independent..	1908	4 17x24	1.00	
W. A. LEWIS, Editor and Publisher.						
MANCHESTER, pop. 2,003 (D 7); ADAMS Co. (S.), pop. 26,528. On Ohio R., 10 m. S. of West Union. Chesap. & Ohio R.R. Tel. Exp. Banks. Lumber and flour mills, foundry and machine shop, furniture and chair factories. Wheat, corn, and tobacco staple products.						
Signal.....	Thursday.....	Republican.....	1881	8 13x20	1.00	800
WIMT F. MAINS, Editor and Publisher.						
MANSFIELD †, pop. 20,142 (F 3); RICHLAND Co. (N.C.), pop. 44,280. 54 m. S. by E. of Sandusky. Balt. & Ohio; Erie; Pittsb., Ft. W. & Chic. R.Rs. Tel. Exp. Banks. Manufactures of farming implements, stoves, machinery, boilers, carriages, brass goods, watch cases, sheet steel, chains, rubber goods, bent wood, etc. Grain raising section. Ohio Reformatory.						
Courier (German).....	Thursday.....	Democratic.....	1872	8 15x22	1.50	900
LOUIS S. KUEBLER, Editor and Publisher.						
News.....	Evg. ex. Sun.....	Republican.....	1885	8-16 18x23	5.00	*5,366
News.....	Thursday.....	Republican.....	1885	12 18x23	1.00	*1,140
W. S. CAPELLER & E. S. HESTAND, Editors; NEWS PRINTING COMPANY, Publishers. SEE ADVT.						
Richland Shield and Banner—	} Thursday.....	} Democratic.....	} 1818	} 8 17x24	} 1.00	} *2,255
weekly edition of Shield.....						
Shield.....	Evg. ex. Sun.....	Democratic.....	1888	8-12 17x24	5.00	*2,988
SHIELD PUBLISHING COMPANY.						
MANTUA, pop. 743 (J 2); PORTAGE Co. (N.E.), pop. 20,246. 30 m. E.S.E. of Cleveland. Erie R.R. Tel. Exp. Bank. Cheese factories, saw and flour mills here and in vicinity. Dairying section.						
Review.....	Thursday.....	Independent..	1904	8 13x20	1.00	500
E. N. LLOYD, Editor and Publisher.						
MARBLEHEAD, pop. 907 (F 1/2); OTTAWA Co. (N.), pop. 22,213. 12 m. E. of Port Clinton. Lakeside & Marblehead R.R. Tel. Exp. Bank. Sandusky.						
Peninsula Press.....	Thursday.....	Independent..	1901	8 18x24	1.00	750
W. F. WARNER, Publisher.						
MARIETTA †, pop. 16,396 (J 5/6); WASHINGTON Co. (S.E.), pop. 48,245. On Ohio R., at m. of Muskingum R., 80 m. S.E. of Zanesville. Balt. & Ohio; Mar., Columb. & Clevel. Pittsb., Ft. W. & Chic. R.Rs. Tel. Exp. Banks. Large flour mills, a chair company employing a large number of hands, spoke, rim, and bending works, carriage supply works, paint and color factory, 2 large oil well tool and supply factories, steel and tin plate mill, machine shops and boiler works, boat building yards, etc. Extensive trade in petroleum from wells in immediate vicinity. Marietta College.						
College Ohio.....	{ Monthly	} Collegiate.....	} 1872	} 28	} 8x11	} 1.00
	{ dur. Coll. year. }					
STUDENTS OF MARIETTA COLLEGE, Editors and Publishers.						
Journal.....	Evg. ex. Sun.....	Republican.....	1902	8 18x22	4.00	3,691
Journal.....	Tues. & Fri.....	Republican.....	1902	8 18x22	1.00	1,990
A. D. ALDERMAN, Editor; JOURNAL PUBLISHING COMPANY. SEE ADVT.						

Continued on next page.

CIRCULATION: Bold face—sworn. * Detailed statement. † Publisher's report. Plain figures—estimated.
 POPULATION: Census of 1900. * Estimated. † County Seat. ‡ Size of page.

		<i>Estab. Pages. †Size. Sub.</i>			<i>Circ.</i>
MARIETTA † (Continued)					
Register-Leader	Evg. ex. Sun.....	Republican.....	1889 8 17x24	5.00 3,500
Register-Leader	Friday	Republican.....	1801 8-12 17x24	1.00 4,500
ROBERT D. FORD, Editor; REGISTER-LEADER COMPANY, Publishers.					
Times	Evg. ex. Sun.....	Democratic.....	1898 8 15x22	5.00 1,000
Times	Wednesday.....	Democratic.....	1864 8 15x22	1.00 1,500
FRANK B. MCKINNEY, Editor; TIMES COMPANY, Publishers.					
MARION †, pop. 14,001 (E 3); MARION Co. (N. W. C.), pop. 28,678. 85 m. N. E. of Dayton. Erie; Hoek, Val.; Cleve., Cin., Chic. & St. L.; Pittsb., Ft. W. & Chic. R.Rs. Tel. Exp. Banks. A number of extensive manufacturing establishments. Huber Manufacturing Co. employs 350 men; large flour mills, steam shovel works, malleable iron works and lumber mills, employing a large number of men, and many smaller industries. Draft horses and fine grades of sheep and cattle are specialties of the country.					
Deutsche Presse (German)	Thursday	Lib. Dem.....	1890 12 17x24	1.50 1825
RICHARD HORN, Editor and Publisher.					
Mirror	Evg. ex. Sun.....	Democratic.....	1892 8-16 17x22	4.00 3,648
Mirror	Tues. & Fri.....	Democratic.....	1840 8 17x22	1.00 2,250
A. C. HOLLAND, Editor; H. R. SNYDER, Publisher.					
Star	Evg. ex. Sun.....	Independent..	1877 10-12 18x22	5.20 *5,000
Star	Saturday.....	Republican.....	1885 16 18x22	1.00 12,021
HARDING PUBLISHING COMPANY.					
MARTIN'S FERRY, pop. 7,760 (K 4); BELMONT Co. (E.), pop. 60,875. On Ohio R., 2 m. abv. Wheeling. Wheel. & L. Erie; Pittsb., Ft. W. & Chic.; Balt. & Ohio R.Rs. Tel. Exp. Banks. Several glass works, a blast furnace and two stove foundries, three extensive machine and engine works, keg and barrel works, two large tin mills, two sheet iron mills, cut nail mill, 2 metal ceiling works, shovel works, brick and tile works, bridge and structural iron works, etc. Natural gas fuel. Surrounding country abounds in coal.					
Evening Times—see Times	Evg. ex. Sun.....	Republican.....	1891 8 15x22	3.00 1,500
OHIO VALLEY NEWS.....					
Ohio Valley News	Thursday	Republican.....	1872 8 15x22	1.00 1,700
R. D. & J. H. ROBINSON, Editors and Publishers.					
Times—weekly edition of Even-	ing Times	Friday	Republican.....	1893 8 15x22 1.00 960
.....					
SEDWICK PRINTING COMPANY, Editors and Publishers.					
MARYSVILLE †, pop. 3,018 (E 4); UNION Co. (W. C.), pop. 22,342. 28 m. N. W. of Columbus. Cleve. Cin., Chic. & St. L.; Tol. & Ohio Cent. R.Rs. Tel. Exp. Banks. Agricultural region. Butter tubs, bicycle lamps, spray pumps, type writer and piano chairs, kitchen cabinets, bank and church fixtures, etc., are made. Iron foundry.					
Evening Tribune	Evg. ex. Sun.....	Independent..	1898 4 15x22	5.00 500
Tribune—weekly edition of Even-	ing Tribune	Wednesday.....	Republican.....	1848 8 15x22 1.00 2,200
.....					
W. O. SHEARER, Editor; SHEARER & SHEARER, Publishers.					
Union County Journal	Thursday	Democratic.....	1874 8 15x22	1.50 12,000
BRUCE B. GAUMER, Editor; JOURNAL PUBLISHING COMPANY.					
MASON, pop. 629 (C 6); WARREN Co. (S. W.), pop. 25,584. 22 m. N. N. E. of Cincinnati. Cin., Leb. & N'th'n R.R. Tel. Exp. Banks. Flour mills, brick and tile and carriage works.					
Warren County Appeal	Saturday.....	Independent..	1892 4 16x22	1.00 1950
A. C. McCLUNG, Editor and Publisher.					
MASSILLION, pop. 13,051 (H 3); STARK Co. (N. E.), pop. 94,747. On Tuscarawas R. and Ohio Canal, 9 m. W. of Canton. Pittsb., Ft. W. & Chic.; Wheel. & L. Erie; Balt. & Ohio R.Rs. Tel. Exp. Banks. Very heavy coal interests, with a cash capital of \$1,000,000, and employing thousands of men. Also sandstone quarries, potters' clay deposits, and iron ore. Manufactures include threshing machines, engines, iron bridges, glass, pumps, stoves, four large flour mills, etc. Market for the richest wheat belt of Ohio.					
Evening Independent	Evg. ex. Sun.....	Republican.....	1887 8 18x24	3.00 *4,565
Independent—semi-weekly edi-	tion of Evening Independent...	Mon. & Thurs..	Republican.....	1863 8 18x24 1.00 1,100
.....					
INDEPENDENT COMPANY, Publishers.					
MAUMEE, pop. 1,856 (D 1); LUGAS Co. (N. W.), pop. *185,000. On Maumee R., and Miami & Erie Canal, 9 m. S. W. of Toledo. Tot., St. L. & West.; Wabash R.Rs. Tel. Exp. Bank. Flour, paper, and saw mills, pump works, lodge specialties factory, fly paper factory, etc.					
Advance Era	Friday	Independent..	1872 8 15x22	1.00 800
HERBERT S. DICKSON, Editor and Publisher.					
MECHANICSBURG, pop. 1,617 (D 4); CHAMPAIGN Co. (W. C.), pop. 26,642. 32 m. N. N. W. of Columbus. Cleve., Cin., Chic. & St. L. R.R. Tel. Exp. Banks. Lumber and woolen mills, and other manufactures. Fertile agricultural district, principally growing wheat and corn.					
Morning Telegram	Morn. ex. Sun..	Local.....	1903 4 11x15	2.50 620
C. C. SLATER, Editor and Publisher.					
News-Item	Thursday	Republican.....	1872 8 15x22	1.00 1,500
SHAW & HULMES, Editors and Publishers.					
MEDINA †, pop. 2,232 (H 2); MEDINA Co. (N.), pop. 21,958. 20 m. W. by N. of Akron. Balt. & Ohio; L. Erie & West. R.Rs. Tel. Exp. Banks. Extensive bee hive works, iron foundry; flour and planing mills. Grain raising and dairying district.					
Gleanings in Bee Culture	Semi-monthly... Bee Keeping..	1873 72 7x10	1.00 31,112
A. T. ROOT COMPANY, Editors and Publishers.					
Medina County Gazette	Friday	Republican ...	1885 8 18x24	1.00 3,559
H. G. ROWE, Editor; MEDINA GAZETTE COMPANY, Publishers.					
Sentinel	Thursday	Democratic.....	1884 8 15x22	1.00 900
JAMES LONG, Editor and Publisher.					
MENDON, pop. 599 (B 3); MERCER Co. (W.), pop. 28,021. 10 m. N. by E. of Celina. Cin., Ham. & Day R.R. Tel. Exp. Bank. Agricultural section.					
Herald	Thursday	Independent..	1895 8 15x22	1.00 1500
FRANK GEIGER, Editor and Publisher.					

CIRCULATION: Bold face—sworn. * Detailed statement. † Publisher's report. Plain figures—estimated. POPULATION: Census of 1900. * Estimated. † County Seat. ‡ Size of page.

		Estab. Pages. †Size.		Circ.
METAMORA, pop. 263 (D 1); FULTON Co. (N.W.), pop. 22,801. 15½ m. N.E. of Wauseon. Tol. & West. (Elec.) R.R. Tel. Exp., Swanton. Bank.	Record.....	Friday.....	1901 4-1218x22	1.00
JOHN SAMSRY, Editor and Publisher.				
MIAMISBURG, pop. 3,911 (C 5); MONTGOMERY Co. (S.W.), pop. 130,146. On Miami R., 11 m. S. S. W. of Dayton. Cleve., Cin., Chic. & St. L.; Cin., Ham. & Day; R.Rs. Tel. Exp. Banks. Two paper mills, automobile and carriage works, twine factories, saw, planing, pulp, and flour mills, and various others. In the center of the Ohio seed leaf tobacco district.	News.....	Thursday.....	Local.....	1880 8 18x24 1.25
CHAS. E. KINDER, Editor and Publisher.				
MIDDLEFIELD, pop. 9350 (J 1½); GRAUGA Co. (N.E.), pop. 14,744. 36 m. E. of Cleveland. Balt. & Ohio R.R. Tel. Exp. Bank. Farming region.	Independent.....	Tuesday.....	1900 8 15x22	1.00
GEORGE M. DENTON, Editor; MIDDLEFIELD PRINTING COMPANY, Publishers.				
MIDDLEPORT, pop. 2,799 (G 4½); MERCS Co. (S.E.), pop. 28,620. On Ohio R., 2 m. bel. Pomeroy. Hoek, Vt.; Kanawha & Mich. R.Rs. Tel. Exp. Bank. Several large brick yards, boiler works, shoe factories, furniture factories, machine works, flour mill, saw mills, brass foundries, steamboat and barge building yards, etc. Grain raising district, with rich deposits of salt, coal, oil and gas.	Republican.....	Friday.....	Republican.....	1871 8 15x22 1.00 1,500
CHARLES A. HARTLEY, Editor; UNION PRINTING COMPANY, Publishers.				
MIDDLETOWN, pop. 9,305 (C 5½); BUTLER Co. (S.W.), pop. 56,870. On Miami R. and Canal. 34 m. N. of Cincinnati. Cin., Ham. & Day; Cin. Leb. & N'thrn; Cleve., Cin., Chic. & St. L. R.Rs. Tel. Exp. Banks. Seven large paper mills, two bicycle and one large cigar factory, foundries, machine shops, gas engine, carriage, and paper box factories, etc.	Journal.....	Evg. ex. Sun.....	Republican.....	1891 8 15x22 3.00 1,800
Journal.....	Tues. & Fri.....	Republican.....	1850 8 15x22 1.00 1,400	
W. M. SULLIVAN, Editor; JOURNAL PRINTING COMPANY, Publishers.				
News-Signal.....	Evg. ex. Sun.....	Democratic.....	1888 8 18x22 3.00	3,052 SEE ADVT
MIDDLETOWNS NEWS PRINTING COMPANY, Publishers.				
MILAN, pop. 653 (F 2); ERIE Co. (N.), pop. 37,650. 12 m. S.E. of Sandusky. Wheel. & L. Erie R.R. Tel. Exp. Bank. Surrounded by an agricultural region.	Ledger.....	Thursday.....	Local.....	1889 8 13x20 1.00 1500
FRED EUGENE BAKER, Editor and Publisher.				
MILFORD, pop. 1,149 (C 6); CLERMONT Co. (S.W.), pop. 31,610. 9 m. E.N.E. of Cincinnati. Pittsb., Cin., Chic. & St. L. R.R. Tel. Exp. Banks. Carpet sweeper factory, flour and planing mills. Farming section.	Valley Enterprise.....	Friday.....	Independent..	1884 8 15x22 1.00 1,100
ENTERPRISE PUBLISHING COMPANY.				
MILFORD CENTRE, pop. 682 (E 4); UNION Co. (W.C.), pop. 22,342. 28 m. N. W. of Columbus. Cleve., Cin., Chic. & St. L.; Pittsb., Cin., Chic. & St. L. R.Rs. Tel. Exp. Bank. Surrounded by an agricultural community.	Ohioan.....	Thursday.....	Independent..	1888 8 15x22 1.00 600
CLARENCE S. LAWSON, Editor and Publisher.				
MILLERSBURG, pop. 1,998 (H 3½); HOLMES Co. (N.E.C.), pop. 19,511. 20 m. S. of Wooster. Balt. & Ohio; Cleve., Akron & Col. R.Rs. Tel. Exp. Banks. Coal in vicinity. Shafting machine works, a large flour mill, a foundry, planing mills, etc.	Holmes County Farmer.....	Thursday.....	Democratic.....	1828 8 17x24 1.50 1,750
L. G. BARTON, Editor; DAVID G. NEWTON & L. G. BARTON, Publishers.				
Republican.....	Thursday.....	Republican.....	1836 8 18x23 1.00 12,674	
C. V. EDWARDS, Editor; WHITE & EDWARDS, Publishers.				
MILLERSPORT, pop. 900 (F 5); FAIRFIELD Co. (S.C.), pop. 34,259. 13 m. N.N.E. of Lancaster. Tel. & Ohio R.R. Tel. Exp. Bank. Basin.	Buckeye Lake Breeze.....	Friday.....	Local.....	1908 16 8x11 1.00
T. LYMAN BELT, Editor; BREEZE PUBLISHING COMPANY.				
MINERAL CITY, pop. 1,220 (J 3); TUSCARAWAS Co. (E.), pop. 53,751. 12 m. N.E. of New Philadelphia. Balt. & Ohio; Pittsb., Ft. W. & Chic. R.Rs. Tel. Exp. Bank. Mines of excellent steam coal.	Pointer.....	Friday.....	Independent..	1887 4 17x24 1.50 500
W. HOSICK, Editor and Publisher.				
MINERVA, pop. 1,200 (J 3); STARK Co. (N.E.), pop. 94,747, and CARROLL Co. (E.), pop. 16,811. 16 m. S.E. of Canton. Pittsb., Ft. W. & Chic.; L. Erie, Alliance & Wheel.; Wheel. & L. Erie R.Rs. Tel. Exp. Banks. Paving brick works, a furniture factory, flour and planing mills. Grain raising, wool growing and dairying leading industries of the district.	News.....	Friday.....	Republican.....	1884 8 15x22 1.00
DAVID B. KAPPEL, Editor; NEWS PUBLISHING COMPANY.				
MINSTER, pop. 1,405 (C 4); AUGLAIZE Co. (W.), pop. 31,192. 20 m. S.S.W. of Wapakoneta. L. Erie & West. R.R. Tel. Exp. Banks. Cooperage, brewery, lumber, machinery, mills.	Post (German).....	Friday.....	Democratic.....	1896 8 15x22 1.50 850
JOHN T. HAVERBECK, Publisher.				
MONROEVILLE, pop. 1,211 (F 2); HURON Co. (N.), pop. 32,330. 4 m. W. of Norwalk. Balt. & Ohio; L. Shore & Mich. S'thrn; Wheel. & L. Erie R.Rs. Tel. Exp. Bank. Agricultural implement and bending works, wagon shops, large piano factory, large brick and tile factories, etc. Large grain handling business.	Spectator.....	Wednesday.....	Independent..	1870 8 15x22 1.50 800
L. O. SIMMONS, Editor and Publisher.				
MONTPELLIER, pop. 1,569 (B 1); WILLIAMS Co. (Ex. N.W.), pop. 24,953. 60 m. W. of Toledo. Wabash R.R. Tel. Exp. Banks. Farming and grazing section.	Enterprise.....	Thursday.....	Independent..	1880 8 15x22 1.00 11,400
F. M. FORD & SON, Editors and Publishers.				
Leader.....	Thursday.....	Republican.....	1889 8 18x24 1.00 1,420	
C. E. THOMAS, Editor and Publisher.				

CIRCULATION: Bold face—sworn. * Detailed statement. † Publisher's report. Plain figures—estimated. POPULATION: Census of 1900. * Estimated. † County Seat. ‡ Size of page.

	<i>Estab.</i>	<i>Pages.</i>	<i>Size.</i>	<i>Sub.</i>	<i>Circ.</i>
MORROW, pop. 869 (C 6); WARREN Co. (S.W.), pop. 25,584. 8 m. S.E. of Lebanon. Pittsb., Cin., Chic. & St. L. Ch. & Musk. Val. R.Rs. Tel. Exp. Bank. Brewery, creamery, canneries, saw and grist mills.					
Tribune.....Thursday.....Independent.. 1882	8	13x20	1.00	1500	
W. F. ELZSOOTH, Editor; E. A. FISDLAY, Publisher.					
MT. BLANCHARD, pop. 456 (D 3); HANCOCK Co. (N.W.), pop. 41,993. 11 m. S.E. of Findlay, nearest banking town. L. Erie & West. R.R. Tel. Exp.					
Journal.....Friday.....Independent.. 1908	8	13x20	1.00		
O. M. ROWAND, Editor and Publisher.					
MOUNT GILBEAD†, pop. 1,528 (F 3½); MORROW Co. (C.), pop. 17,879. 24 m. S.W. of Mansfield. Tol. & Ohio Cent.; Cleve., Cin., Chic. & St. L. R.Rs. Tel. Exp. Banks. Several manufactures. Surrounded by a good farming and grazing country; large shipments of wool, grain, and other farm products.					
Morrow County Republican.....Wed. & Sat.....Republican..... 1905	4	20x26	1.25	1,500	
J. M. HOFFA, Editor and Publisher.					
Morrow County Sentinel.....Thursday.....Republican..... 1848	8	15x22	1.20	2,100	
GRIFFITH & SON, Editors and Publishers.					
Union Register.....Wednesday.....Democratic..... 1848	8	15x22	1.20	900	
W. G. BEBER, Editor and Publisher.					
MOUNT HEALTHY, pop. 1,534 (B 6) HAMILTON Co. (Ex. S.W.), pop. 409,479. 10 m. N.W. of Cincinnati, nearest railroad and tel. sta. Pittsb., Cin., Chic. & St. L.; Cleve., Cin., Chic. & St. L. and other R.Rs. Exp. Bank.					
Star.....Fortn'tly (Wed.) Local..... 1909	8	15x22	.50		
N. F. RUNYAN, Editor; MOUNT HEALTHY PUBLISHING COMPANY.					
MOUNT STERLING, pop. 986 (E 5); MADISON Co. (S.W.C.), pop. 29,590. 16 m. S. of London. Balt. & Ohio Sthwest. R.R. Tel. Exp. Banks. Agricultural region.					
Tribune.....Friday.....Independent.. 1887	4	20x26	1.00	1,000	
J. M. WILLIAMS, Editor; J. M. WILLIAMS & R. E. EMBRY, Publishers.					
MOUNT VERNON†, pop. 6,633 (G 4); KNOX Co. (C.), pop. 27,768. 45 m. N.W. of Columbus. Balt. & Ohio; Cleve., Akron & Col. R.Rs. Tel. Exp. Banks. Abundant water power and natural gas, and a number of manufacturing establishments, including extensive engine works and 5 window glass factories. Wheat and corn leading agricultural products.					
Banner.....Evg. ex. Sun.....Democratic..... 1898	8	15x22	5.00	1,953	
Democratic Banner— <i>semi-weekly edition of Banner</i>Tues. & Fri.....Democratic..... 1835	8	17x22	1.50	3,473	
FRANK HARPER, Editor and Publisher.					
Knox County Republican-News } — <i>semi-weekly edition of Republican-News</i>Tues. & Fri.....Republican..... 1840	8	17x22	1.50	*3,263	
Republican-News.....Evg. ex. Sun.....Republican..... 1894	8	17x22	5.00	*2,253	
CHARLES C. TAMS, Editor; REPUBLICAN PUBLISHING COMPANY.					
MOUNT VICTORY, pop. 734 (D 3½); HARDIN Co. (N.W.C.), pop. 31,187. 19 m. N.E. of Bellefontaine. Cleve., Cin., Chic. & St. L. R.R. Tel. Exp. Banks. Handle, gun stock, ball, bat and lath factories, flouring mill, grain elevator and creamery.					
Observer.....Thursday.....Independent.. 1886	8	15x22	1.50	750	
JOE PENNOCK, Editor and Publisher.					
MURRAY, pop. 1,118 (G 5½); HOCKING Co. (S.E.C.), pop. 24,398. 7 m. N.E. of Nelsonville. Hock. Val. R.R. Tel. Exp. Bank.					
Independent.....Friday.....Independent.. 1907	8	13x20	1.00	1,000	
G. W. CHRISTMANN, Editor; INDEPENDENT PRINTING AND PUBLISHING COMPANY.					
News.....Saturday.....Republican..... 1897	12	13x20	1.00	1,000	
CHARLES A. CRATFIELD, Editor and Publisher.					
NAPOLEON†, pop. 3,639 (C 2); HENRY Co. (N.W.), pop. 27,282. On Maumee R. and Miami & Erie Canal, 36 m. S.W. of Toledo. Wabash; Det., Tol. & Iron. R.Rs. Tel. Exp. Banks. Woolen and other mills. Threshing machinery and windmill works, etc. Grain section.					
Deutsche Demokrat (German).....Wednesday.....Democratic..... 1885	12	15x22	1.50	1,250	
OTTO K. EVERS, Editor and Publisher.					
Henry County Signal.....Thursday.....Republican..... 1865	8	17x24	1.00	1,500	
J. P. BELKNAP, Editor and Publisher.					
Northwest-News.....Thursday.....Democratic..... 1852	8-12	18x24	1.00	*2,490	
L. L. ORWIG & SON, Editors and Publishers.					
NELSONVILLE, pop. 5,421 (G 5½); ATHENS Co. (S.E.), pop. 38,730. On Hocking R. and Canal, 14 m. N. W. of Athens. Hock. Val. R.R. Tel. Exp. Banks. Foundry and machine shop, and several mills. Coal mining principal industry.					
Buckeye-News.....Thursday.....Democratic..... 1892	8	15x22	1.00		
T. ERYEN WELLS, Editor and Publisher.					
Valley Register.....Thursday.....Republican .. 1886	8	17x22	1.00	600	
VALLEY REGISTER PRINTING AND PUBLISHING COMPANY.					
NEVADA, pop. 880 (E 8); WYANDOT Co. (N.W.C.), pop. 21,125. 9 m. E. of Upper Sandusky. Pittsb., Ft. W. & Chic. R.R. Tel. Exp. Bank. Large brick and tile works, planing mills, flouring mill, handle factory, poultry packing house, creamery, etc. Heavy stock and grain shipments.					
Enterprise.....Thursday.....Independent.. 1872	8	15x22	1.50	1900	
FRANK HOLMES, Editor; WILCOX & HOLMES, Publishers.					
NEWARK†, pop. 25,000 (G 4); LICKING Co. (C.), pop. 47,070. On Licking R., 33 m. E. by N. of Columbus. Balt. & Ohio; Pittsb., Cin., Chic. & St. L. R.Rs. Tel. Exp. Banks. Railroad shops (B. & O. R.R.) and other manufactures, including large stove works, glass and iron works, engine and boiler shops, machine shops, car works, bent wood works, etc. Grain, wool and stock leading products of the surrounding country.					
Advocate.....Evg. ex. Sun.....Democratic..... 1882	8-12	18x22	4.50	*5,150	
Advocate.....Thursday.....Democratic..... 1820	8	18x22	1.00	2,750	
J. H. NEWTON, Editor; ADVOCATE PRINTING COMPANY, Publishers.					

Continued on next page.

CIRCULATION: Bold face—sworn. * Detailed statement. † Publisher's report. Plain figures—estimated.
POPULATION: Census of 1900. * Estimated. † County Seat. ‡ Size of page.

	<i>Estab.</i>	<i>Pages.</i>	<i>Size.</i>	<i>Sub.</i>	<i>Circ.</i>
NEWARK † (Continued)					
American Tribune	Evg. ex. Sun.....	Republican.....	1887	8 17x22 5.00	*3,500
American Tribune	Thursday	Republican.....	1826	8 17x22 1.00	1,750
NEWARK NEWS PRINTING AND PUBLISHING COMPANY.					
Express (German).....	Thursday	Democratic.....	1880	8 15x22 1.00	11,150
F. KOCHENDORFER, Editor; EXPRESS PRINTING COMPANY, Publishers.					
NEW BREMEN, pop. 1,318 (C 3½); AUGLAIZE Co. (W.), pop. 31,102. On Miami and Erie Canal, 15 m. S.W. of Wapakoneta. L. Erie & West. R.R. Tel. Exp. Banks. Foundry and machine shop, planing, woolen and flour mills, broom, furniture, plow and handle factories.					
Stern des Westlichen Ohio (Ger.).....	Thursday	Democratic.....	1875	8 15x22 1.50	1,100
E. G. CONRAD, Editor; THE HOME PRINTING COMPANY, Publishers.					
Sun	Friday	Independent ..	1886	8 15x22 1.50	650
THE HOME PRINTING COMPANY, Publishers.					
NEW CARLISLE, pop. 995 (C 4½); CLARK Co. (W.C.), pop. 58,930. 14 m. W. of Springfield. Cleve. Ch., Chic. & St. L. R.R. Tel. Exp. Banks. Carriage shops, saw mills, flouring mills, canning factory, etc. Nurseries and fruit farming the leading industries.					
Sun	Thursday	Republican.....	1901	4 17x24 1.00	700
J. A. ALEXANDER, Editor and Publisher.					
NEW COMERSTOWN, pop. 2,659 (H 4); TUSCARAWAS Co. (E.), pop. 53,751. On Ohio Canal, 36 m. S. of Massillon. Pittsb., Ft. W. & Chic. R.R. Tel. Exp. Banks. Coal produced. Grain and mineral district. Large pipe works, file works, brick yards.					
Index	Wednesday	Independent ..	1870	8 15x22 1.00	1,400
JOHN T. DUFF, Editor; JOHN T. DUFF & SONS, Publishers.					
News.....	Wednesday	Neutral	1898	8 15x22 1.00	900
M. C. JULIEN & SON, Editors and Publishers.					
NEW CONCORD, pop. *800 (H 4½); MUSKINGUM Co. (S.E.C.), pop. 53,185. 17 m. E.N.E. of Zanesville. Balt. & Ohio R.R. Tel. Exp. Bank. Some local manufacturing.					
Enterprise.....	Wednesday	Independent ..	1880	8 15x21 1.00	*818
W. B. BAUGHMAN, Editor; ENTERPRISE PUBLISHING COMPANY.					
NEW HOLLAND, pop. 692 (E 5½); PICKAWAY Co. (S.C.), pop. 27,916. 17 m. W. by S. of Circleville. Ch. & Musk. Val. R.R. Tel. Exp. Bank. Planing and flour mills, tile and canning factories.					
Leader	Thursday	Independent ..	1887	4 15x22 1.00	1800
PERCY MAY, Editor and Publisher.					
NEW LEXINGTON †, pop. 1,701 (G 5); PERRY Co. (S.E.C.), pop. 31,841. 22 m. S. S. W. of Zanesville. Tel. & Ohio Cent.; Ch. & Musk. Val. R.R. Tel. Exp. Bank. Agricultural implement factory, flour, feed, and planing mills, brick yards, porcelain and tile plants.					
Herald.....	Thursday	Democratic.....	1867	8 15x22 1.00	1,500
P. M. CULLINAN, Editor and Publisher.					
Tribune.....	Thursday	Republican.....	1871	8 15x22 1.00	1,000
LA BERT DAVIE, Editor; DAVIE & FOSTER, Publishers.					
NEW LONDON, pop. *1,300 (G 2); HIRON Co. (N.), pop. 32,330. 47 m. S.W. of Cleveland. Cleve. Ch., Chic. & St. L.; L. Erie & West. R.Rs. Tel. Exp. Bank. Extensive brick-yard supply establishment and a brick and tile works; also manufactures of flour, butter and cheese packages, lodge regalia, etc. Grain growing and dairying country.					
Record.....	Thursday	Ind. Rep.....	1870	8 15x22 1.50	1950
GEORGE W. RUNYAN, Editor and Publisher.					
NEW MADISON, pop. 590 (B 4½); DARKE Co. (W.), pop. 42,532. 10 m. S. of Greenville. Pittsb., Ch., Chic. & St. L. R.R. Tel. Exp. Banks. Agricultural community.					
Herald	Friday	Independent ..	1894	8 15x22 1.00	1885
O. G. MURRAY, Editor and Publisher.					
NEW MATAMORAS, pop. 817 (J 5½); WASHINGTON Co. (S.E.), pop. 48,245. On Ohio R., opp. Friendly, W. Va., nearest railroad, tel. and exp. sta. Balt. & Ohio R.R. Bank. Farming and oil producing region.					
Mail	Thursday	Independent ..	1888	8 13x20 1.00	600
E. B. HUTCHISON, Editor and Publisher.					
NEW PARIS, pop. 790 (B 5); PREBLE Co. (S.W.), pop. 23,713. 35 m. W. N.W. of Dayton. Pittsb., Ch., Chic. & St. L. R.R. Tel. Exp. Banks. Farming and grazing section. Stone quarries.					
Mirror	Thursday	Independent ..	1877	8 15x22 1.25	987
ARCH. R. BANEY, Editor and Publisher.					
NEW PHILADELPHIA †, pop. 6,213 (J 3½); TUSCARAWAS Co. (E.), pop. 53,751. 24 m. S. of Massillon. Pittsb., Ft. W. & Chic.; Balt. & Ohio R.Rs. Tel. Exp. Banks. Manufactures include agricultural implements, iron, nails, woolen goods, etc. Surrounding country rich in agricultural products, coal, and iron.					
Deutsche Beobachter (German).....	Thursday	Democratic.....	1869	8 15x22 1.50	1060
SAMUEL H. MINNIG, Editor; BEOBACHTER PUBLISHING COMPANY.					
Ohio Democrat and Times— <i>weekly edition of Times</i>	Thursday	Democratic.....	1839	8-12 15x22 1.00	3,200
Times	Evg. ex. Sun.....	Independent ..	1903	4-8 15x22 3.00	2,500
J. E. HURST, Editor; DEMOCRAT PUBLISHING COMPANY.					
Tribune	Wednesday	Republican.....	1893	8 15x22 1.50	900
W. A. KORNIS, Editor and Publisher.					
Tuscarawas Advocate.....	Thursday	Republican.....	1819	4 22x30 1.50	1,350
J. L. McILVAINE, Editor and Publisher.					
NEW RICHMOND, pop. 1,916 (C 6½); CLERMONT Co. (S.W.), pop. 31,610. On Ohio R., 20 m. S.E. of Cincinnati. Chesap. & Ohio R.R., via New Richmond, Ky. Tel. Exp. Bank. Woolen and knitting mills, saw mill, brick, crate and furniture works, flour mills and other industries.					
Independent News	Thursday	Non-partisan..	1869	4 15x22 1.00	800
J. G. BENDER, JR. & ROWLAND HAYDEN, Editors and Publishers.					
NEW STRATSVILLE, pop. 2,302 (G 5); PERRY Co. (S.E.C.), pop. 31,841. 10½ m. S. of New Lexington. Hock. Val. R.R. Tel. Exp. Bank.					
Record	Friday	Republican.....	1901	4 16x22 1.00	800
RECORD PUBLISHING COMPANY.					

CIRCULATION: Bold face—sworn. * Detailed statement. † Publisher's report. Plain figures—estimated.
POPULATION: Census of 1900. * Estimated. † County Seat. ‡ Size of page.

	<i>Estab.</i>	<i>Pages.</i>	<i>Size.</i>	<i>Sub.</i>	<i>Circ.</i>
NEWTON FALLS, pop. 732 (K 2); TRUMBULL Co. (N.E.), pop. 46,591. 20 m. N. by E. of Alliance. L. Erie, Alliance & Wheel.; Balt. & Ohio; Pittsb., Ft. W. & Chic. R.Rs. Tel. Exp. Bank. Some local manufacturing.					
Tri-County News.....Thursday.....Ind.Rep.....	1881	8	15x22	1.00	600
JOHN H. GREEN, Editor and Publisher.					
NEW VIENNA, pop. 805 (D 6); CLINTON Co. (S.W.), pop. 24,202. 41 m. W. of Chillicothe. Balt. & Ohio S'hwst. R.R. Tel. Exp. Bank. Agricultural section.					
Reporter.....Thursday.....Independent..	1891	4	18x24	1.00	1725
I. A. SHANTON, Editor and Publisher.					
NEW WASHINGTON, pop. 824 (F 2½); CRAWFORD Co. (N.C.), pop. 33,915. 24 m. N. W. of Mansfield. L. Erie & West.; Pittsb., Ft. W. & Chic. R.Rs. Tel. Exp. Bank. Farming district.					
Herald.....Friday.....Independent..	1881	8	15x22	1.00	600
HERALD PRINTING COMPANY, Editors and Publishers.					
NEW WATERFORD, pop. — (K 3); COLUMBIANA Co. (E.), pop. 68,500. 12 m. N.E. of Lisbon. Pittsb., Ft. W. & Chic. R.R. Tel. Exp. Bank.					
Magnet.....Saturday.....Democratic.....	1894	4	18x24	1.00	11,482
MAGNET PUBLISHING COMPANY.					
NILES, pop. 7,468 (K 2); TRUMBULL Co. (N.E.), pop. 46,591. 5 m. S.S.E. of Warren. Erie. Balt. & Ohio; Pittsb., Ft. W. & Chic. R.Rs. Tel. Exp. Bank. Coal abounds in vicinity. One of the largest iron manufacturing towns in the State, having rolling mills, blast furnaces, nail works, machine and boiler shops, car works, etc. Center of a rich dairying country.					
Independent.....Friday.....Democratic.....	1869	8	15x22	1.00	11,100
A. A. MOONEY, Editor; MRS. ELLA M. MCCORMICK, Publisher.					
News.....Evg. ex. Sun.....Republican.....	1890	4-8	20x26	4.00	11,000
SAM. E. DAVIDSON, Editor; NILES PRINTING AND PUBLISHING COMPANY.					
NORTH BALTIMORE, pop. 3,561 (D 2); WOOD Co. (N.W.), pop. 51,555. 38 m. E. of Defiance. Cin., Ham. & Day.; Balt. & Ohio R.Rs. Tel. Exp. Banks. Natural gas; match factory, machine shop and other industries.					
Beacon.....Friday.....Ind. Rep.....	1884	8	15x22	1.00	1,000
GEO. W. WILKINSON, Editor and Publisher.					
Times.....Friday.....Ind. Dem.....	1887	4	20x26	1.00	1,000
C. K. ROCKWELL, Editor and Publisher.					
NORTH LEWISBURG, pop. 846 (D 4); CHAMPAIGN Co. (W.C.), pop. 26,642. 15 m. N.E. of Urbana. Erie R.R. Tel. Exp. Bank. Canning factory, saw and planing mill, lumber yard.					
Reporter.....Saturday.....Independent..	1881	4	17x24	1.00	500
SPAIN & MAY, Editors and Publishers.					
NORWALK †, pop. 7,071 (F 2); HURON Co. (N.), pop. 32,330. 16 m. S. by E. of Sandusky. L. Shore & Mich. S'thrn; Wheel. & Lake E. R.Rs. Tel. Exp. Banks. Machine shops of both railroads, employing several hundred men, steel and iron works, and an extensive manufactory of pianos and organs, with various other flourishing industries. Center of a productive dairying district, and has an extensive shipping trade in small fruits.					
Central States Guide.....Monthly.....Railroad.....	1886	326	5x8	1.50	7,000
GUIDE PUBLISHING COMPANY.					
Chronicle.....Thursday.....Republican.....	1875	4	19x24	1.00	1,400
CHRONICLE PUBLISHING COMPANY.					
Columbia (German).....Thursday.....Democratic.....	1886	8-12	15x22	1.50	1,250
COLUMBIA PUBLISHING COMPANY.					
Evening Herald..... { Morn. & Evg. } Republican.....	1902	4-6	18x21	3.00	12,500
A. N. LAWSON, Editor and Publisher.					
Experiment.....Tuesday.....Democratic.....	1835	8	15x22	1.50	*2,000
CHARLES SHIVELY, Editor; EXPERIMENT AND NEWS COMPANY, Publishers.					
Huron County News.....Friday.....Independent..	1882	8	15x22	1.00	2,000
EXPERIMENT AND NEWS COMPANY, Publishers.					
Ohio Law Bulletin.....Monday.....Legal.....	1876	96	7x11	5.00	4,000
LANSING COMPANY, Editors and Publishers.					
Reflector.....Evg. ex. Sun.....Republican.....	1882	4	19x23	3.00	1,750
Reflector—in two parts, Tues. } Weekly.....Republican.....	1890	16	20x26	1.50	1,900
and Fri. } REFLECTOR COMPANY (FRANK D. WICKHAM & JOHN B. BERKELEY, Receivers), Pubs.					
NORWOOD, pop. 6,480 (C 6); HAMILTON Co. (Ex.S.W.), pop. 409,479. 7 m. N.E. of Cincinnati. Cin., Leb. & N'thrn; Norf. & West.; Balt. & Ohio S'hwst. R.Rs. Tel. Exp. Bank.					
Enterprise.....Thursday.....Democratic.....	1891	8	15x22	1.00	1,200
D. S. TARBELL, Editor and Publisher.					
Gazette.....Wednesday.....Local.....	1896	8	15x22	1.00	6,489
F. C. WORKMAN, Editor; NORWOOD PUBLISHING COMPANY.					
NOTTINGHAM, pop. 930 (H 1); CUYAHOGA Co. (N.E.), pop. *525,000. 10 m. N.E. of Cleveland. L. Shore & Mich. S'thrn R.R. Tel. Exp. Bank. Farming district.					
Citizen.....Friday.....Republican.....	1900	8	15x22	1.00	700
FRANK A. BOWMAN, Editor and Publisher.					
OAK HARBOR, pop. 1,681 (E 1½); OTTAWA Co. (N.), pop. 22,213. 24 m. E by S. of Toledo. L. Shore & Mich. S'thrn; Wheel. & L. Erie R.Rs. Tel. Exp. Banks. Saw and planing mills, head lining, glove and mitten factories, machine and gas engine plant, pickle and canning factory, brick and tile yard, lumber yards, basket factory, three cigar factories, two grain elevators, flouring mill, wagon works, whip stock factory. Natural gas. Creamery.					
Ottawa County Exponent.....Saturday.....Democratic.....	1871	12	15x22	1.00	1,750
EXPONENT PUBLISHING COMPANY.					
Press.....Friday.....Local.....	1873	4	18x26	1.00	1800
GEO. GOSLINE, Editor and Publisher.					

CIRCULATION: Bold face—sworn. * Detailed statement. † Publisher's report. Plain figures—estimated.
 POPULATION: Census of 1906. * Estimated. † County Seat. ‡ Size of page.

	<i>Estab.</i>	<i>Pages.</i>	<i>Size.</i>	<i>Sub.</i>	<i>Circ.</i>		
OAK HILL, pop. 4,500 (F 7); JACKSON Co. (S.), pop. 34,248. 12 m. S.E. of Jackson. Balt. & Ohio S'west.; Chn., Ham. & Day. R.Rs. Tel. Exp. Banks.							
Press.....Friday.....Republican.....	1907	4	17x24	1.00	744		
G. JAMES JONES, Editor; PRESS PRINTING COMPANY, Publishers.							
OAKWOOD, pop. 342 (C 2); PAULDING Co. (N.W.), pop. 27,528. 11 m. E. by S. of Paulding. N. Y., Chic. & St. L. R.R. Tel. Exp. Bank.							
News.....Thursday.....Independent..	1902	8	17x24	1.00	900		
CLARENCE HELDER, Editor and Publisher.							
OBERLIN, pop. 4,082 (G 2); LORAIN Co. (N.), pop. *70,000. 34 m. S.W. of Cleveland. L. Shore & Mich. S'thrn R.R. Tel. Exp. Banks. Two planing mills, a flour mill, and a carriage factory. Oberlin College (Congregational), founded in 1833; also a Business College.							
Bibliotheca Sacra.....Quarterly.....Evangelical ..	1844	200	8vo	3.00	900		
BIBLIOTHECA SACRA COMPANY, Publishers.							
News.....Tuesday.....Republican.....	1860	8	18x22	1.00	1,250		
W. J. SWISHER, Editor; NEWS PRINTING COMPANY, Publishers.							
Oberlin Alumni Magazine.....	{ Monthly dur. Coll. year }	Collegiate.....	1904	40	7x10	1.00	1,000
OBERLIN ALUMNI MAGAZINE PUBLISHING COMPANY.							
Oberlin Monthly.....	{ Monthly dur. Coll. year }	Collegiate	1908	14	6x8	.50	
STUDENTS OF OBERLIN COLLEGE, Editors and Publishers.							
Review.....	{ Thursday dur. Coll. year }	Collegiate.....	1874	24	8x11	1.50	1,000
UNION LIBRARY ASSOCIATION, Editors and Publishers.							
Tribune.....Friday.....Republican.....	1894	8	15x22	1.00	1,680		
C. W. KINNEY, Editor; TRIBUNE PRINTING AND PUBLISHING COMPANY.							
OHIO CITY, pop. 862 (B 3); VAN WERT Co. (W.), pop. 30,394. 7 m. S. of Van Wert. Chic. & Erie; Chn. N'thrn; Tol., St. L. & West. R.Rs. Tel. Exp. Bank. Whip stock and handle factories, etc.							
Progress.....Friday.....Republican.....	1895	8	15x22	1.00	500		
G. M. GLANCY, Editor and Publisher.							
ORRVILLE, pop. 1,901 (H 3); WAYNE Co. (N.E.C.), pop. 37,870. 54 m. S. of Cleveland. Cleve., Akron & Col.; Pittsb., Ft. W. & Chic.; Wheeling & L. Erie R.Rs. Tel. Exp. Banks. Farming section, with stock raising interests.							
Courier.....Tues. & Fri.....Neutral.....	1903	8	18x22	1.00	1,250		
P. E. KRIBBLE, Editor; COURIER PRINTING COMPANY, Publishers.							
Crescent.....Mon., Wed. & Fri. Neutral.....	1867	4	17x24	1.00	12,200		
A. R. WILLIAMS, Editor and Publisher.							
ORWELL, pop. (twp.) 981 (K 1/2); ASHTABULA Co. (Ex. N.E.), pop. 51,448. 25 m. S. of Ashtabula. Nearest railroad, tel. and exp. sta., East Orwell. Pittsb., Ft. W. & Chic. R.R. Bank. Creamery, flouring mills and basket factories.							
News-Letter.....Wednesday.....Republican.....	1890	8	11x16	1.00	1600		
H. A. W. OLDS, Editor and Publisher.							
OSBORN, pop. 948 (C 5); GREENE Co. (S.W.), pop. 31,613. 10 m. N.E. of Dayton. Erie; Cleve., Chn., Chic. & St. L. R.Rs. Tel. Exp. Bank. Stone quarries, flour mills, etc.							
Local.....Friday.....Local.....	1883	8	18x24	1.00	500		
HARRY H. MCGILL, Editor and Publisher.							
OTTAWA †, pop. 2,322 (C 2 1/2); PUTNAM Co. (N.W.), pop. 32,525. 20 m. N. of Lima. Chn., Ham. & Day.; Del., Tol. & Iron R.Rs. Tel. Exp. Banks. Wheels and spokes, staves, life shingles made, saw and grist mill. Grain raising and grazing section.							
Gazette.....Friday.....Republican.....	1881	8	17x22	1.00	1,000		
E. B. WALKUP, Editor and Publisher.							
Putnam Co. Demokrat (German).....Friday.....Democratic.....	1887	8	17x24	1.50	11,825		
H. F. RAUCH, Editor and Publisher.							
Putnam County Sentinel.....Friday.....Democratic.....	1841	8	15x22	1.00	12,150		
A. P. SANDLES, Editor; SENTINEL PUBLISHING COMPANY.							
OTTOVILLE, pop. 309 (C 2 1/2); PUTNAM Co. (N.W.), pop. 32,525. 16 m. S.W. of Ottawa. Chn., Ham. & Day. R.R. Tel. Exp. Bank.							
Tri-County News.....Thursday.....Independent..	1904	8	17x22	1.00			
THOMAS H. SEIBOLD, Editor and Publisher.							
OXFORD, pop. 2,009 (B 5 1/2); BUTLER Co. (S.W.), pop. 56,870. 39 m. N.N.W. of Cincinnati. Chn., Ham. & Day. R.R. Tel. Exp. Bank. Agricultural district. Miami University, founded by the State in 1824, Oxford College (for women), and Western College (for women).							
Miami Student.....Monthly.....Collegiate.....	1868	24	8x11	1.00	500		
STUDENTS OF MIAMI UNIVERSITY, Editors and Publishers.							
News.....Friday.....Local.....	1854	8	15x22	1.00	700		
HOWARD W. FENTON, Editor; OXFORD NEWS COMPANY, Publishers.							
Oxford College Press— <i>Issued for free distribution</i>	{ Quarterly.....	Collegiate.....	1888	112	5x8	275	
FACULTY AND STUDENTS OF OXFORD COLLEGE, Editors and Publishers.							
Western Oxford.....Quarterly.....Collegiate	88	7x9	1.00				
STUDENTS OF WESTERN COLLEGE, Publishers.							
PAINESVILLE †, pop. 5,021 (J 1); LAKE Co. (N.E.), pop. 21,680. On Grand R., 29 m. E.N.E. of Cleveland. L. Shore & Mich. S'thrn; N. Y., Chic. & St. L.; Balt. & Ohio R.Rs. Tel. Exp. Banks. Manufactures of veneer cutting machinery, brick machines and power corn shellers; foundries, flour mills, metallic oil cloth bindings, sash and blinds, and various other articles. Large nurseries.							
Lake County Herald.....Thursday.....Democratic.....	1899	4	18x24	.50	1,100		
M. L. HARTER & R. A. TUTTLE, Editors and Publishers.							
Telegraph-Republican.....Evg. ex. Sun.....Republican.....	1898	8	15x22	3.00			
Telegraph-Republican.....Tues. & Fri.....Republican.....	1822	8	15x22	1.25			
GEO. W. STUMM, Editor; TELEGRAPH-REPUBLICAN COMPANY, Publishers.							

SEE ADVT

CIRCULATION: Bold face—sworn. * Detailed statement. † Publisher's report. Plain figures—estimated POPULATION: Census of 1900. * Estimated. † County Seat. ‡ Size of page.

		<i>Estab. Pages, Size, Sub.</i>		<i>Circ.</i>
PANDORA, pop. *600 (C 2½); PUTNAM Co. (N. W.), pop. 32,525. 8 m. S. E. of Ottawa.				
L. Erie & West. R.R. Tel. Exp. Bank.				
Times.....	Thursday.....	Non-political.....	1890 8 15×22 1.00	500
D. B. BASINGER, Editor and Publisher.				
PATASKALA, pop. 675 (B 4½); LICKING Co. (C.), pop. 47,070. 18 m. E. of Columbus. Balt. & Ohio; Pittsb., Cin., Chic. & St. L. R.Rs. Tel. Exp. Bank. Agricultural district.				
Standard.....	Thursday.....	Republican.....	1886 8 15×22 1.00	600
W. S. NEEDHAM, Editor and Publisher.				
PAULDING †, pop. 2,080 (B 2); PAULDING Co. (N. W.), pop. 27,528. 30 m. N. W. of Lima. Cin. N'thrn R.R. Tel. Exp. Banks. Rich farming district. Large flour mills.				
Democrat.....	Thursday.....	Democratic.....	1873 10 20×26 1.50	2,000
N. R. WENSTER, Editor and Publisher.				
Paulding County Republican.....	Thursday.....	Republican.....	1894 8 20×26 1.25	11,620
J. R. ROSS, Editor and Publisher.				
Paulding County Times.....	Thursday.....	Democratic.....	1893 8 15×22 1.00	480
G. M. EATON, Editor and Publisher.				
PAYNE, pop. 1,336 (B 2½); PAULDING Co. (N. W.), pop. 27,528. 10 m. S. W. of Paulding. N. Y., Chic. & St. L. R.R. Tel. Exp. Bank. Several saw mills. Farming district.				
Reflector and Press-Review.....	Thursday.....	Independent..	1885 8 15×22 1.00	1,000
W. R. COONS, Editor; REFLECTOR PUBLISHING COMPANY.				
PEMBERVILLE, pop. 1,081 (E 2); WOOD Co. (N. W.), pop. 51,555. 18 m. S. of Toledo. Hoek. Val.; Tol. & Ohio Cent. R.Rs. Tel. Exp. Bank. Factories. Oil producing and a farming and stock raising section.				
Leader.....	Thursday.....	Independent..	1885 10 13×20 1.25	500
Geo. H. SPECK, Editor and Publisher.				
PERRYSBURG, pop. 1,766 (D 1); WOOD Co. (N. W.), pop. 51,555. On Maumee R., at head of nav., 9 m. S. W. of Toledo. Cin., Ham. & Day. R.R. Tel. Exp. Bank. Farming.				
Journal.....	Friday.....	Republican.....	1853 8 15×22 1.00	900
E. L. BLUE, Editor and Publisher.				
PERRYSVILLE, pop. 513 (G 3); ASHLAND Co. (N. C.), pop. 21,184. 18 m. S. of Ashland. Pittsb., Ft. W. & Chic. R.R. Tel. Exp. Bank. Stock raising and milling.				
Enterprise.....	Wednesday.....	Local.....	1897 8 15×22 1.25	7500
C. C. GEARY, Editor and Publisher.				
PIKETON, pop. 625 (E 6); PIKE Co. (S.), pop. 18,172. 5 m. S. of Waverly. Norf. & West. R.R. Tel. Exp. Bank.				
Independent.....	Saturday.....	Independent..	1904 4 15×22 1.00	500
CHARLES B. WYNN, Editor and Publisher.				
PIONEER, pop. 603 (B 1); WILLIAMS Co. (Ex. N. W.), pop. 24,953. 14 m. N. of Bryan. Tol. & West. (Elec.) R.R. Tel. Exp. Bank. Farming and grazing section.				
Tri-State Alliance.....	Thursday.....	Independent..	1879 8 17×22 1.00	1,325
THE CROMMER COMPANY, Publishers.				
PIQUA, pop. 13,564 (C 4); MIAMI Co. (W.), pop. 43,105. On Miami R. and Canal, 28 m. N. by W. of Dayton. Cin., Ham. & Day.; Pittsb., Cin., Chic. & St. L. R.Rs. Tel. Exp. Banks. Abundant water power, and manufactures of corrugated iron, flour, shafts and pole handles, strawboard, linseed oil, school desks, carriages, furniture, stoves and ranges, etc.				
Call—see <i>Miami Helmet</i>	Evg. ex. Sun.....	Republican.....	1883 8 17×22 5.20	*2,634 <small>SEE PAGE 707</small>
Leader-Dispatch—see <i>Miami</i> } Leader-Journal.....	Evg. ex. Sun.....	Democratic.....	1888 6 17×24 5.00	1,100
Miami Helmet— <i>whly ed. of Call</i>	Thursday.....	Republican.....	1874 8 15×22 1.50	500
CALL PUBLISHING COMPANY.				
Miami Leader-Journal— <i>weekly</i> } <i>edition of Leader-Dispatch</i>	Thursday.....	Democratic.....	1899 8 17×24 1.00	
H. KAMPF, Editor; LEADER-DISPATCH COMPANY, Publishers.				
Miami Post (German).....	Thursday.....	Democratic.....	1878 4 22×28 1.50	750
AUGUST BARTEL, Editor and Publisher.				
PLAIN CITY, pop. 1,432 (E 4); MADISON Co. (S. W. C.), pop. 20,500, and UNION Co., (W. C.), pop. 22,342. 18 m. W. N. W. of Columbus. Pittsb., Cin., Chic. & St. L. R.R. Tel. Exp. Banks. Wagons and carriages, flour, umbrellas, artificial stone, concrete machines, tile works, etc.				
Advocate.....	Wednesday.....	Neutral.....	1891 8 15×22 1.00	1,500
Mrs. OLIVE B. MACKAN, Editor and Publisher.				
Dealer.....	Wednesday.....	Local.....	1881 8 15×22 1.00	900
CHAS. W. HOLM, Editor and Publisher.				
PLEASANT CITY, pop. 1,006 (H 4½); GUERNSEY Co. (E.), pop. 31,425. 8 m. S. of Cambridge. Pittsb., Ft. W. & Chic. R.R. Tel. Exp. Bank.				
Recorder.....	Thursday.....	Local.....	1907 6 18×24 1.00	
C. L. STRANATHAN, Editor and Publisher.				
PLEASANTVILLE, pop. *501 (F 5); FAIRFIELD Co. (S. C.), pop. 34,259. 10 m. N. of Lancaster. Tol. & Ohio Cent. R.R. Tel. Exp. Bank. Window glass factory.				
Times.....	Thursday.....	Local.....	1907 4 13×20 1.00	7500
I. H. DE ROLPH, Editor; TIMES PRINTING COMPANY, Publishers.				
PLYMOUTH, pop. 1,154 (F 2½); RICHLAND Co. (N. C.), pop. 44,289. 35 m. S. of Sandusky. Balt. & Ohio; L. Erie & West. R.Rs. Tel. Exp. Banks. Sandstone quarries. Saw planing, and flour mills, carriage and wagon shops, brick and the machinery works, motor truck and novelty works, etc. Natural gas. Large wool market.				
Advertiser.....	Saturday.....	Independent..	1852 8 15×22 1.00	900
GEORGE W. REEB, Editor and Publisher.				

CIRCULATION: Bold face—sworn. * Detailed statement. † Publisher's report. Plain figures—estimated.
POPULATION: Census of 1900. * Estimated. † County Seat. ‡ Size of page.

	<i>Estab.</i>	<i>Pages</i>	<i>1878</i>	<i>Sub.</i>	<i>Circ.</i>
<p>POMEROY †, pop. 4,639 (G 6½); MEIGS Co. (S.E.), pop. 28,620. On Ohio R., 40 m. S.W. of Marietta. Hock, Val. R.R. Tel. Exp. Banks. Salt produced here in large quantities, there being extensive deposits. Coal also abundant, and largely mined. Manufactures of iron goods, lumber, furniture, bromine, church organs, etc.</p>					
Democrat.....	Thursday	Democratic.....	1888	8 15×22	1,000
<p>C. E. PEOPLES, Editor; DEMOCRAT PRINTING COMPANY, Publishers.</p>					
Independent.....	Tues. & Fri.	Independent.....	1903	8 18×24	2,500
<p>THOMAS TURNBULL, Editor; INDEPENDENT PUBLISHING COMPANY.</p>					
Leader.....	Thursday	Republican.....	1895	8 15×22	2,750
<p>S. F. SMITH, Editor and Publisher.</p>					
Tribune-Telegraph.....	Wednesday	Republican	1843	8 15×22	2,250
<p>CHARLES A. HARTLEY, Editor; UNION PRINTING COMPANY, Publishers.</p>					
<p>PORT CLINTON †, pop. 2,450 (F 1½); OTTAWA Co. (N.), pop. 22,213. On Lake Erie, 14 m. W. N. W. of Sandusky. L. Shore & Mich. S'thru R.R. Tel. Exp. Banks. Engaged in fisheries and fish export. Grape raising district.</p>					
Ottawa County Herald.....	Friday	Republican.....	1902	8 15×22	1,250
<p>J. H. FAUS, Editor and Publisher.</p>					
Ottawa County News-Democrat.....	Friday	Democratic.....	1865	8 15×22	1,000
<p>W. H. ALTHOFF, Editor and Publisher.</p>					
Ottawa County Republican.....	Friday	Republican.....	1887	8 15×22	1,500
<p>A. G. WINNIE, Publisher.</p>					
Ottawa County Zeitung (German).....	Friday	Democratic.....	1890	8 15×22	1,000
<p>S. KUESTHARDT, Editor and Publisher.</p>					
<p>PORTSMOUTH †, pop. 20,714 (E 7); SCRIPPO Co. (S.), pop. 40,981. On Ohio R., 95 m. S. of Columbus. Balt. & Ohio S'thwest.; Norf. & West. R.Rs. Tel. Exp. Banks. Rolling mills, shoe factories, furniture and veneer works, stove works and paving brick yards make it one of the greatest industrial towns in the country. Building stone and fire clay are leading raw products.</p>					
Blade.....	Evg. ex. Sun.	Republican.....	1886	8-12 18×22	5,000
<p>CHARLES E. HARD, Editor; BLADE PRINTING COMPANY, Publishers.</p>					
Blade.....	Wed. & Sat	Republican.....	1876	8-12 18×22	3,000
<p>Correspondent (Ger. & Eng.).....</p>					
Friday	Independent	1855	12 15×22	1,500	12,350
<p>LOUIS F. KORTH, Editor and Publisher.</p>					
Times.....	Evg. ex. Sun.	Democratic.....	1894	8 19×24	5,000
<p>*4,634 SEE ADVT</p>					
Times.....	Saturday	Democratic.....	1856	8 15×22	1,000
<p>VALLEE HAROLD, Editor; TIMES PUBLISHING COMPANY.</p>					
Valley Sentinel.....	Wednesday	Democratic.....	1893	4 19×24	.50
<p>HARRY E. TAYLOR, Editor; TIMES PUBLISHING COMPANY.</p>					
<p>PRAIRIE DEPOT, pop. *850 (D 2); WOOD Co. (N.W.), pop. 51,555. 10 m. S. E. of Bowling Green. Tol. & Ohio Cent. R.R. Tel. Exp. Bank. Oil production chief industry.</p>					
Observer.....	Friday	Independent	1894	10 15×22	1,000
<p>H. L. HODGES, Editor and Publisher.</p>					
<p>PROSPECT, pop. 983 (E 3½); MARION Co. (N.W.C.), pop. 28,678. 10 m. S. of Marion. Hock, Val. R.R. Tel. Exp. Banks. Several lumber and flour mills. Farming section.</p>					
Monitor.....	Thursday	Independent	1878	8 18×24	1,250
<p>FRANK C. POPPLETON, Editor; POPPLETON & HOLLENBACH, Publishers.</p>					
<p>QUAKER CITY, pop. 878 (J 4½); GUERNSEY Co. (E.), pop. 34,425. 17 m. E. by S. of Cambridge. Balt. & Ohio R.R. Tel. Exp. Bank. Window glass factory, machine shop, etc.</p>					
Independent.....	Thursday	Independent	1875	4 20×26	1,500
<p>J. W. & A. B. HILL, Editors and Publishers.</p>					
<p>QUINCY, pop. *750 (D 4); LOGAN Co. (W.C.), pop. 30,420. On Big Miami R., 14 m. E. of Sidney. Cleve., Cin., Chic. & St. L.; Det., Tol. & Iron. R.Rs. Tel. Exp. Bank. Handle factory, meal mills.</p>					
Inland Press.....	Friday	Local.....	1900	8 13×20	1,000
<p>FRANK M. FIDLER, Editor and Publisher.</p>					
<p>RAVENNA †, pop. 4,003 (J 2); PORTAGE Co. (N.E.), pop. 29,246. 38 m. S.E. of Cleveland. Pittsb., Ft. W. & Chic.; Erie; Balt. & Ohio R.Rs. Tel. Exp. Banks. Carriage and harness factories, novelty iron works, dye works, chair, paper box and incandescent lamp factories, tile and marble works, carbon works, machine shops, flour and saw mills. Grain, wool, cheese, maple syrup, etc., produced in district.</p>					
Journal.....	Friday	Republican.....	1909	8 15×22	1,000
<p>L. R. BENJAMIN, Editor and Publisher.</p>					
Portage County Democrat.....	Thursday	Democratic.....	1868	8 17×24	1,000
<p>J. B. HOLM, Editor; J. S. WILHELM, Publisher.</p>					
Republican.....	Thursday	Republican.....	1830	8-12 18×24	1,500
<p>A. D. ROBINSON, Editor; REPUBLICAN PUBLISHING COMPANY (INC.).</p>					
<p>REYNOLDSBURG, pop. 339 (F 4½); FRANKLIN Co. (C.), pop. 161,400. 11 m. E. of Columbus, nearest railroad sta. Tel. Black Lick. Exp. Bank.</p>					
News Gazette.....	Thursday	Local.....	1906	8 13×20	1,000
<p>A. A. RUCH, Editor; NEWS GAZETTE PUBLISHING COMPANY.</p>					
<p>RICHWOOD, pop. 1,540 (E 3½); UNION Co. (W.C.), pop. 22,342. 14 m. S. W. of Marion. Erie R.R. Tel. Exp. Banks. Rich agricultural section. Mineral springs.</p>					
Gazette and Marysville Repub- lican.....	Thursday	Independent	1872	8 15×22	1,000
<p>GEORGE W. WORDEN, Editor; WORDEN PUBLISHING COMPANY.</p>					
<p>RIPLEY, pop. 2,248 (D 7); BROWN Co. (S.W.), pop. 28,237. On Ohio R., 10 m. S.E. of Georgetown. Chesap. & Ohio; Ohio Riv. & Col. R.Rs. Has daily steamers to Cincinnati. Tel. Exp. Banks. Shoe factory, foundry, saw and planing mills, flour mills, canning factory, etc. Principally engaged in the packing and shipping of leaf tobacco, being in a productive tobacco growing district. Bromo Lithia Spring, useful for chronic diseases.</p>					
Bee.....	Wednesday	Republican.....	1846	8 17×24	1,250
<p>J. C. NEWCOMB, Editor and Publisher.</p>					

CIRCULATION: Bold face—sworn. * Detailed statement. † Publisher's report. Plain figures—estimated.
 POPULATION: Census of 1900. † Estimated. ‡ County Seat. § Size of page.

	<i>Estab.</i>	<i>Pages.</i>	<i>1898.</i>	<i>Sub.</i>	<i>Circ.</i>
RISING SUN, pop. 600 (E 2); WOOD Co. (N.W.), pop. 51,555. 10 m. S.E. of Bowling Green. Hoek, Val. R.R. Tel. Exp. Bank.					
Unique Weekly.....	Friday.....	Local.....	1907	10 13x20	1.00 400
L. LARRY POPE, Editor; C. CALVIN MYERS, Publisher.					
ROCK CREEK, pop. 478 (K 1); ASHTABULA Co. (Ex. N.E.), pop. 51,448. 7 m. S.W. of Jefferson. Pittsb., Ft. W. & Chic. R.R. Tel. Exp. Bank. Saw, planing and handle mills, canning and basket factories.					
Signal.....	Thursday.....	Independent..	1893	4 16x22	.75 500
H. W. MILLER, Editor and Publisher.					
ROCKFORD, pop. 1,207 (B 3); MERCER Co. (W.), pop. 28,021. 12 m. S. of Van Wert. Cin., N'thrn R.R. Tel. Exp. Bank. Wood working factories. Grain market. Agriculture and stock raising.					
Press.....	Friday.....	Independent..	1883	8-12 13x20	1.00 850
GEORGE R. KINDER, Editor and Publisher.					
ROSEVILLE, pop. 1,207 (G 5); MUSKINGUM Co. (S.E.C.), pop. 53,185. 10 m. S. by W. of Zanesville. Cin. & Musk. Val. R.R. Tel. Exp. Bank. Stone ware potteries. Coal mines and brick works in vicinity.					
Leader.....	Friday.....	Republican.....	1888	8 15x23	1.00 1,000
JOE V. DILLEY, Editor and Publisher.					
Review.....	Thursday.....	Democratic.....	1895	6-16 18x24	1.50 1,160
H. C. WILLIAMS, Editor and Publisher.					
ROSS, pop. (twp.) 1,388 (B 6); BUTLER Co. (S.W.), pop. 56,870. 8 m. S. W. of Hamilton, nearest tel., exp. and banking town. Railroad sta., Fernald. Chic., Cin. & Louisv. R.R. Surrounded by a farming and grazing district.					
Venice Graphic.....	Friday.....	Independent..	1887	8 15x22	1.00 650
L. DEMORET, Editor and Publisher.					
RUSHSVLVANIA, pop. 552 (D 3½); LOGAN Co. (W.C.), pop. 30,420. 9 m. N. by E. of Bellefontaine. Cleve., Cin., Chic. & St. L. R.R. Tel. Exp. Bank. Cement works. Creamery.					
Record.....	Wednesday.....	Independent..	1897	8 11x18	1.00 1,000
C. A. BUCK, Editor and Publisher.					
RUSSELLVILLE, pop. 304 (D 7); BROWN Co. (S.W.), pop. 28,237. 5 m. E. of Georgetown. Cin., Georget. & Portsmouth (Electric) R.R. Tel. Exp. Bank.					
Advocate.....	Saturday.....	1905	4 15x22	1.00
J. M. CALVERT, Editor and Publisher.					
SABINA, pop. 1,481 (D 5½); CLINTON Co. (S.W.), pop. 24,202. 11 m. N.E. of Wilmington. Cin. & Musk. Val.; Balt. & Ohio S'hwest. R.Rs. Tel. Exp. Banks. Milling, brick and tile, canning and small factory interests. Surrounded by a farming country.					
News-Record.....	Thursday.....	Independent..	1877	8 16x22	1.25 *1,120
Jas. F. GASKINS, Editor and Publisher.					
Tribune.....	Tuesday.....	Neutral.....	1894	8 15x22	1.00 500
HOWARD BARNES, Editor and Publisher.					
ST. CLAIRSVILLE†, pop. 1,210 (K 4); BELMONT Co. (E.), pop. 60,875. 11 m. N. W. of Bellaire. Balt. & Ohio; Wheel. & L. Erie R.Rs. Tel. Exp. Bank. Coal and lime stone occur abundantly in this district. Surrounding country agricultural.					
Belmont Chronicle.....	Thursday.....	Republican.....	1813	8 15x23	1.00 1,000
EDWIN L. McMILLEN, Editor and Publisher.					
Gazette.....	Wednesday.....	Democratic.....	1812	8 15x22	1.00 1,500
A. E. NICHOL, Editor and Publisher.					
ST. HENRY, pop. *700 (B 4); MERCER Co. (W.), pop. 28,021. 11 m. S.S.W. of Celina. Cin. N'thrn R.R. Tel. Exp. Bank.					
Advocate.....	Saturday.....	Democratic.....	1905	12 15x22	.75 1,940
GEORGE PHILLIPPS, Editor and Publisher.					
ST. MARYS, pop. 5,359 (C 3½); AUGLAIZE Co. (W.), pop. 31,192. On St. Marys R., and Miami & Erie Canal, 22 m. S. W. of Lima. L. Erie & West.; Tol. & Ohio Cent. R.Rs. Tel. Exp. Banks. Spoke machine shop, woolen mill, chain works, paper mills, carriage factory, washing machine factory, machine shop, spoke works, flour mills, etc. Numerous. Numerous natural gas and oil wells with abundant outflow.					
Argus—weekly edition of Evening Leader.....	Thursday.....	Democratic.....	1872	8 15x22	1.00 750
Evening Leader.....	Evng. ex. Sun.....	Independent..	1902	4 15x22	4.50
C. L. HUNTER, Editor; LEADER PRINTING COMPANY, Publishers.					
Graphic.....	Thursday.....	Republican.....	1890	8 15x22	1.50 750
A. C. BUSS, Editor and Publisher.					
ST. PARIS, pop. 1,222 (D 4); CHAMPAIGN Co. (W.C.), pop. 26,642. 15 m. E. of Piqua. Det., Tol. & Iron.; Pittsb., Cin., Chic. & St. L. R.R. Tel. Exp. Bank. Carriage shops, handle and hoop factory, machine shops, planing mill, flour mill, elevators, creamery. Agricultural region.					
News-Dispatch.....	Thursday.....	Independent..	1871	12 15x22	1.25 2,000
BROWN & WYANT, Editors and Publishers.					
SALEM, pop. 7,582 (K 3); COLUMBIANA Co. (E.), pop. 68,590. 20 m. S.W. of Youngstown. Pittsb., Ft. W. & Chic.; Youngst. & Ohio Riv. R.Rs. Tel. Exp. Banks. Coal plentiful in vicinity. Large manufactures of engines, pump, wire nails, and various patented articles; two large stove foundries, organ factory, label works. Rich farming section, yielding grain, cattle, and wool.					
Bulletin—wckly edition of Herald.....	Thursday.....	Democratic.....	1890	12 13x20	.50 1,653
Herald.....	{ Morn. & Evng. }	Democratic.....	1891	8 15x20	5.00 1,516
GEO. H. GEE, Editor; HERALD PUBLISHING COMPANY.					
News.....	Evng. ex. Sun.....	Republican.....	1886	8 15x22	5.00 *1,874
SEE ADVT					
Republican-Era—weekly edition of News.....	Friday.....	Republican.....	1824	8 15x22	1.00 3,105
LOUIS H. BRUSH, Editor; SALEM PUBLISHING COMPANY.					

CIRCULATION: Bold face—sworn. * Detailed statement. † Publisher's report. Plain figures—estimated.
 POPULATION: Census of 1900. * Estimated. † County Seat. } Size of page.

	<i>Estab.</i>	<i>Pages.</i>	<i>1882.</i>	<i>Sub.</i>	<i>Circ.</i>
SALINEVILLE, pop. 2,353 (K 3); COLUMBIANA Co. (E.), pop. 48,590. 30 m. S.S.E. of Alliance.					
Pittsb., Ft. W. & Chic. R.R. Tel. Exp. Bank. Three flour mills, potteries, brick works, planing mill, white ware pottery plant, etc. Grain and coal district. Coal mining leading industry.					
News	Friday	Independent ..	1906 8 15x22 1.00
K. I. RICK, Editor; TRUMP & MCNUTT, Publishers, East Liverpool.					
SANDUSKY †, pop. 20,378 (F 1½); ERIE Co. (N.), pop. 37,650. On Sandusky Bay, near L. Erie, 56 m. W. of Cleveland, Balt. & Ohio.; L. Shore & Mich. S'thrn; L. Erie & West.; Cleve., Cin., Chic. & St. L.; Pittsb., Ft. W. & Chic. R.R. Tel. Exp. Banks. Has excellent harbor, and an extensive lake trade. Very largely engaged in the fish trade, and in the exportation of lumber, and has a very important wine making and fruit shipping business. Is built on a bed of limestone, used largely for building and paving, and for lime manufacture. Carpenters' and other tools, etc., largely manufactured. Ohio Soldiers and Sailors Home. Summer resort.					
Demokrat (German)	Tues. & Fri	Democratic.....	1861 4 20x24 2.50 600
Demokrat (German)	Wednesday	Democratic.....	1856 6 20x24 1.50 700
DEMOKRAT PUBLISHING COMPANY.					
Register	{ Every Morn	Republican.....	1842 8-16 17x24 5.20 *5,189
		{ Sunday edition		1.50 3,950
Register	Wednesday	Republican	1822 12 17x22 1.00 2,175
JOHN T. MACK, Editor; REGISTER PUBLISHING COMPANY.					
Star-Journal	Evg. ex. Sun	Democratic.....	1883 8 17x24 5.00 *5,264
Star-Journal	Thursday	Democratic.....	1866 8 19x24 1.00 2,275
R. M. STRUEBLE, Editor; ALVORD & PETERS COMPANY, Publishers.					
SARDINIA, pop. *613 (D 6½); BROWN Co. (S.W.), pop. 28,237. 10 m. N.N.E. of Georgetown. Norf. & West.; Ohio Riv. & Col. R.Rs. Tel. Exp. Bank.					
News	Thursday	Independent ..	1908 6 15x22 1.00 *800
C. E. LUDWICK, Editor and Publisher.					
SCIO, pop. 1,214 (J 4); HARRISON Co. (E.), pop. 20,486. 9 m. N.N.W. of Cadiz. Pittsb., Cin., Chic. & St. L.; Wheel. & L. Erie. R.Rs. Tel. Exp. Banks. Extensive oil producing region.					
Collegian	{ Monthly	Collegiate	14 8x11 .50
		{ dur. Coll. year.		
STUDENTS OF SCIO COLLEGE, Editors and Publishers.					
Herald	Saturday	Independent ..	1879 4 18x22 .65 600
HERALD PUBLISHING COMPANY.					
SCOTT, pop. 547 (B 2½); VAN WERT Co. (W.), pop. 30,391. 8 m. N. of Van Wert. Cin. N'thrn R.R. Tel. Exp. Bank.					
Review	Thursday	Local.....	1902 8 13x20 1.00 450
GEO. M. GLANCY, Editor and Publisher.					
SEBRING, pop. *2,500 (J 3); MAHONING Co. (N.E.), pop. 70,134. 22 m. S.W. of Youngstown. Pittsb., Ft. W. & Chic. R.R. Tel. Exp. Bank.					
Times	Tues. & Fri	Ind. Rep.....	1907 8 15x22 1.00 11,000
R. J. JONES, Editor; SEBRING PRINTING COMPANY, Publishers.					
SENECAVILLE, pop. 623 (J 4½); GUERNSEY Co. (E.), pop. 34,423. 8 m. S.E. of Cambridge. Balt. & Ohio R.R. Tel. Exp. Bank. Coal mine.					
Times	Wednesday	Local.....	1907 4 17x22 1.00 1500
W. G. NICHOLS, Editor and Publisher.					
SEVILLE, pop. 602 (H 2½); MEDINA Co. (N.), pop. 21,858. 9 m. S. of Medina. Balt. & Ohio R.R. Tel. Exp. Bank. Planing mills, a foundry, machine shop, flour mill, two elevators, carriage works, three cigar factories and a stogie factory.					
Times	Thursday	Independent ..	1871 8 13x20 1.25 1550
H. A. DAY, Editor and Publisher.					
SHADYSIDE, pop. *2,000 (K 4); BELMONT Co. (E.), pop. 60,875. 2½ m. S. of Bellaire, nearest tel. exp. and banking town. Pittsb., Ft. W. & Chic.; Ohio Riv. & West. R.Rs. Coffin factory. Coal mining and farming district.					
Belmont County News	Saturday	1909 10 15x22 1.00
NEWS PUBLISHING COMPANY.					
SHAWNEE, pop. 2,966 (G 5); PERRY Co. (S.E.C.), pop. 31,841. 43 m. S. by E. of Newark. Zanesv. & West.; Balt. & Ohio R.Rs. Tel. Exp. Bank. Four large clay works and numerous coal mines.					
People's Advocate	Thursday	Local.....	1891 8 13x20 1.00 500
JOHN C. FLEMING, Editor and Publisher.					
SHELBY, pop. 4,685 (F 3); RICHLAND Co. (N.C.), pop. 44,289. 12 m. N. W. of Mansfield. Balt. & Ohio; Cleve., Cin., Chic. & St. L. R.R. Tel. Exp. Banks. Trade and shipping center of a grain growing district. Manufactures shafting, tubing, furniture, flour, spring hinges, staves, hoops and barrels, incandescent lamps, plows, carbon books, bicycle handle bars, castings, washing machines, etc.					
Globe	Evg. ex. Sun	Non-partisan..	1900 4 13x20 3.00 1,750
MOORE & STAMBAUGH, Editors and Publishers.					
SHERWOOD, pop. 455 (B 2); DEFIANCE Co. (N.W.), pop. 26,587. 10 m. W. of Defiance. Balt. & Ohio; Cin. N'thrn R.Rs. Tel. Exp. Bank. Agricultural interests.					
Chronicle	Friday	Independent ..	1902 8 13x20 1.00 800
C. E. DICKEY, Editor and Publisher.					
SHILOH, pop. 507 (F 2½); RICHLAND Co. (N.C.), pop. 44,289. 16 m. N. of Mansfield. Cleve., Cin., Chic. & St. L. R.R. Tel. Exp. Bank. Agricultural district.					
Review	Friday	Independent ..	1872 8 15x22 1.25 1700
G. T. WOLFERSBERGER & F. M. LATTERNER, Editors; REVIEW PRINTING Co., Publishers.					
SHREVE, pop. 1,043 (G 3); WAYNE Co. (N.E.C.), pop. 37,870. 9 m. S.S. W. of Wooster. Pittsb., Ft. W. & Chic. R.R. Tel. Exp. Bank. Farming section.					
News	Friday	Independent ..	1866 8 15x22 1.00 800
L. S. MILEY, Editor and Publisher.					

CIRCULATION: Bold face—sworn. * Detailed statement. † Publisher's report. Plain figures—estimated.
 POPULATION: Census of 1900. * Estimated. † County Seat. ‡ Size of page.

Estab. Pages. Size. Sub. Circ.

SIDNEY †, pop. 5,688 (C 4); SHELBY Co. (W.), pop. 24,825. On Miami R., 31 m. S. of Lima. Cln., Ham. & Day.; Cleve., Cin., Chic. & St. L. R.Rs. Tel. Exp. Banks. Manufactures churns and wooden ware, poles and shafts, buggy bodies, hollow ware, scrapers, brooms, handles, wheel stock, carriages, whips, etc. Large tannery. Agricultural region.					
News—see <i>Shelby Co. Democrat</i>	Evg. ex. Sun.....	Independent..	1891	8	17x24 5.00
Republican.....	Evg. ex. Sun.....	Republican.....	1908	8	15x22 3.00
Republican.....	Thursday.....	Republican.....	1908	16	15x22 1.60
REPUBLICAN PUBLISHING COMPANY (Inc.).					
Shelby County Anzeiger (Ger.).....	Friday.....	Democratic.....	1891	8	17x24 1.50
L. P. BRANDT, Editor; PETER E. SHERMAN, Publisher.					
Shelby County Democrat— <i>wkly</i>	Friday.....	Democratic.....	1849	12	17x24 1.50
<i>edition of News</i> } J. O. AMOS, Editor; SIDNEY PRINTING AND PUBLISHING COMPANY.					
SOMERSET, pop. 1,124 (G 5); PERRY Co. (S.E.C.), pop. 31,841. 20 m. S.W. of Zanesville. Balt. & Ohio R.R. Tel. Exp. Banks. Coal is found nearby. Carriage works, saw and flour mills, cigar factory, canning factory, foundry, brick plant, etc.					
Press.....	Thursday.....	Non-political.	1873	4	20x26 1.00
W. J. MORTAL, Editor and Publisher.					
Rosary Magazine.....	Monthly.....	Catholic.....	1891	128	6x9 2.00
REV. ALBERT REINHART, O. P., Editor; ROSARY PRESS COMPANY, Publishers.					
Youths' Magazine.....	Monthly.....	Cath. & Juv.....	1906	30	6x9 .50
REV. W. P. MCINTYRE, O. P., Editor; ROSARY PRESS COMPANY, Publishers.					
SOUTH CHARLESTON, pop. 1,096 (D 5); CLARK Co. (W.C.), pop. 58,939. 12 m. S.E. of Springfield. Det., Tol. & Iron.; Pittsb., Cin., Chic. & St. L. R.Rs. Tel. Exp. Banks. Agricultural section.					
Sentinel.....	Wednesday.....	Republican.....	1878	8	13x20 1.00
RALPH HARROLD, Editor; SENTINEL COMPANY, Publishers.					
SOUTH SOLON, pop. 819 (D 5); MADISON Co. (S.W.C.), pop. 20,500. 18 m. S.W. of London. Det., Tol. & Iron. R.R. Tel. Exp. Bank.					
Reporter.....	Thursday.....	Independent..	1902	8	15x20 1.50
HARRY WHITTAKER, Editor and Publisher.					
SPENCERVILLE, pop. 1,874 (C 3); ALLEN Co. (N.W.), pop. 47,976. On Miami and Erie Canal. 12 m. S. of Delphos. Cln., Ham. & Day.; Chic. & Erie R.Rs. Tel. Exp. Banks. Roller mill, two machine shops, boiler works, stave and heading factories and saw mills, handle factory, table and chair material factory. Rich agricultural and oil producing region. Good trade center.					
Journal-News.....	Thursday.....	Independent..	1879	8	17x24 1.00
FRED. C. SNOW, Editor and Publisher.					
SPRINGFIELD †, pop. 42,069 (D 5); CLARK Co. (W.C.), pop. 58,939. 24 m. N. E. of Dayton. Cleve., Cin., Chic. & St. L.; Erie; Det., Tol. & Iron.; Pittsb., Cin., Chic. & St. L. R.Rs. Tel. Exp. Banks. Numerous large manufacturing establishments, whose products include agricultural implements, engines, machinery, and water wheels, collins, wringers, flour, and various other articles. Farming implements very extensively produced. Large distributing and shipping trade. Wittenberg College (Lutheran).					
Farm and Fireside— <i>prints an Eastern and a Western edition, comb. circ.</i>	Semi-monthly	Agricultural..	1877	24	11x16 .35* 460,706
CROWELL PUBLISHING COMPANY.					
Farm News.....	Monthly.....	Agricultural..	1882	92	8x11 .25
SIMMONS PUBLISHING COMPANY					
Household Journal and Floral Life.....	Monthly.....	Fam. & Floral.	1903	16-32	9x13 .25* 101,150
W. A. MARTIN, Sr. & W. A. MARTIN, JR., Editors; CENTRAL PUBLISHING COMPANY.					
Journal and Adler (German).....	Tu., Th. & Sat.....	Independent..	1874	4	20x26 5.00
MO WEIXELBAUM, Editor and Publisher.					
Lutheran World—see <i>Greenville, Pa.</i>					
Morning Times.....	Morn. ex. Mon.....	Republican.....	1878	8-16	17x22 3.12
J. R. FINNELL, Editor; TIMES PRINTING COMPANY, Publishers.					
National Post Card Journal.....	Monthly.....	{ Post Cards, Philatelic, etc. }	1909	6	8x11 .25
CHAUNCEY LAWRENCE, Editor; M. C. STANTON, Publisher.					
News.....	{ Evg. ex. Sun. & Sun. Morn. }	Ind. Dem.....	1844	10-21	17x23 3.00* 10,249
Sunday edition..... 16-24 PRESS REPUBLIC COMPANY, Publishers.					
Pet Stock Magazine.....	Monthly.....	{ Poultry & Pet Stock. }	1904	16	9x12 .50
ROBERT JOOS, Editor; A. D. HOSTERMAN, Publisher.					
Poultry Success.....	Monthly.....	Poultry.....	1889	68	9x12 .50
HENRY TRAFFORD, Editor; A. D. HOSTERMAN, Publisher.					
Sun.....	Every Morn.....	Independent..	1891	8-24	17x22 3.65* 10,112
SUN PUBLISHING COMPANY (Inc.).					
Woman's Home Companion.....	Monthly.....	Family.....	1873	76	11x16 1.50* 688,092
CROWELL PUBLISHING COMPANY.					
STEUBENVILLE †, pop. 14,925 (K 4); JEFFERSON Co. (E.), pop. 44,357. On Ohio R., 43 m. W. by S. of Pittsburg, Pa. Wheel. & L. Erie; Pittsb., Ft. W. & Chic. R.Rs. Tel. Exp. Banks. Iron, glass, pottery, steel, tin, paper, etc., extensively produced. Several furnaces, foundries, machine shops, brick yards, etc. Coal abundant, and natural gas used as fuel.					
Gazette.....	Evg. ex. Sun.....	Democratic.....	1873	8-12	17x23 3.00
Gazette.....	Friday.....	Democratic.....	1865	12	17x23 1.00
H. H. McFADDEN, Editor; STEUBENVILLE GAZETTE COMPANY, Publishers.					
Germania (German).....	Friday.....	Independent..	1876	12	15x22 2.00
JOS. NIEDERHUBER, Editor and Publisher.					

Continued on next page.

CIRCULATION: Bold face—sworn. * Detailed statement. † Publisher's report. Plain figures—estimated. POPULATION: Census of 1900. * Estimated. † County seat. ‡ Size of page.

		<i>Estab. Pages. Size. Sub.</i>		<i>Circ.</i>
STEBENVILLE † (Continued)				
Herald— <i>weekly edition of Herald-Star</i>	Friday	Republican	1806 12 17×22 1.00	3,250
Herald-Star.....	Evg. ex. Sun.	Republican	1817 8-12 18×22 3.00	4,500
HERALD PRINTING COMPANY, Publishers.				
Union Leader.....	Sunday	Labor	1908 8 15×22 1.00	
J. E. MARTIN, Editor and Publisher.				
STOUTSVILLE, pop. *282 (F 5); FAIRFIELD Co. (S.C.), pop. 34,250. 6 m. E. of Circleville, nearest banking town. Cin. & Musk. Val. R.R. Tel. Exp. Bank, Circleville. Farming and grazing section.				
Fairfield-Pickaway News.....	Friday	Local	1888 8 13×20 1.00	1552
H. O. HARDEN, Editor and Publisher.				
STRASBURG, pop. *800 (H 3); TUSCARAWAS Co. (E.), pop. 53,751. 9 m. N.W. of New Philadelphia. Balt. & Ohio R.R. Tel. Exp. Bank.				
Record.....	Wednesday	Neutral	1907 4 15×22 1.00	612
E. W. SPIDELL, Editor; SPIDELL PRINTING COMPANY, Publishers.				
STRONGSVILLE, pop. *1,000 (H 2); CUYAHOGA Co. (N.E.), pop. *625,000. 15 m. S. by W. of Cleveland. Balt. & Ohio R.R. Tel. Exp. Bank, Berea. Flour mills, cheese factories, etc.				
Young Folks Music Monthly.....	Monthly	Musical	1879 16 9×12 1.00	600
MUSIC PUBLISHING COMPANY.				
STRYKER, pop. 1,206 (C 1½); WILLIAMS Co. (Ex. N.W.), pop. 24,053. 12 m. S.S.W. of Waukeon. J. Shore & Mich. S'thrn R.R. Tel. Exp. Bank. Manufactures—Oars, steel tanks, etc. Railroad shops.				
Advance.....	Thursday	Independent	1882 8 15×22 1.00	600
G. D. SPAULDING, Editor and Publisher.				
SUGARCREEK, pop. — (H 3½); TUSCARAWAS Co. (E.), pop. 53,751. ½ m. S. of Shanesville. Wheel. & L. Erie R.R. Tel. Exp. Bank. Farming interests.				
Budget.....	Thursday	Neutral	1890 4 15×22 .50	4,000
J. C. MILLER, Editor; BUDGET PRINTING COMPANY, Publishers.				
SUMMERFIELD, pop. 511 (J 5); NOBLE Co. (S.E.), pop. 19,466. 11 m. N.E. of Caldwell. Ohio Riv. & West. R.R. Tel. Exp. Bank.				
News.....	Friday	Non-partisan	1903 4 15×22 1.00	
C. H. DEW, Editor and Publisher.				
SUNBURY, pop. 404 (F 4); DELAWARE Co. (C.), pop. 26,401. 21 m. N. N. E. of Columbus. Cleve., Akron & Col. R.R. Tel. Exp. Bank. Farming region. Creamery, stone quarries.				
News.....	Thursday	Independent	1894 4 15×22 1.00	11,625
FRED D. BAKER, Editor; DON D. CRAWFORD, Publisher.				
SWANTON, pop. 887 (D 1); FULTON Co. (N.W.), pop. 22,801. 19 m. W. by S. of Toledo. L. Shore & Mich. S'thrn R.R. Tel. Exp. Bank. Grain and lumber shipments.				
Enterprise.....	Thursday	Independent	1886 8 15×22 1.00	800
MRS. ALBERT HOCHSTRASSER, Editor and Publisher.				
SYCAMORE, pop. 853 (E 2½); WYANDOT Co. (N.W.C.), pop. 21,125. 11 m. S. of Tiffin. L. Erie & West.; Tol. & Ohio Cent. R.Rs. Tel. Exp. Bank. Farming district. Saw mills, grist mill, candy factory, brick and tile works.				
Leader.....	Thursday	Independent	1892 8 15×22 1.00	1,000
H. C. RAMSELL, Editor and Publisher.				
SYLVANIA, pop. 617 (D 1); LUCAS Co. (N.W.), pop. *185,000. 10 m. N.W. of Toledo. L. Shore & Mich. S'thrn; Tol., Angola & West. R.Rs. Tel. Exp. Bank. Cheese factory, flour and saw mills, machine shop, ect.				
Sentinel.....	Friday	Independent	1908 4 18×24 1.00	1,230
M. H. CORTWRIGHT, Editor and Publisher.				
THORNVILLE, pop. 374 (G 5); PERRY Co. (S.E.C.), pop. 31,841. 13 m. S. of Newark. Zanesv. & West.; Balt. & Ohio R.Rs. Tel. Exp. Bank. Surrounded by farming and stock raising district.				
News.....	Thursday	Democratic	1882 8 13×20 1.00	500
D. N. BELT, Editor; NEWS PUBLISHING COMPANY.				
Tri-County Gazette.....	Thursday	Democratic	1896 4 13×20 .52	500
D. N. BELT, Editor; NEWS-GAZETTE COMPANY, Publishers.				
TIFFIN †, pop. 11,078 (E 2); SENECA Co. (N.), pop. 41,163. On Sandusky Rl., 32 m. S. E. of Toledo. Balt. & Ohio; Cleve., Cin., Chic. & St. L.; Pittsb., Ft. W. & Chic. R.Rs. Tel. Exp. Banks. Extensive manufactures, including iron and wood working machinery agricultural implements, lime, glassware, pottery, emery wheels, wagons and buggies, brick and tile works, etc. Surrounded by a rich agricultural district, producing very large quantities of wheat and corn, of which it is the shipping point. Natural gas and oil in paying quantities. Heidelberg University (Reformed).				
Advertiser— <i>see Seneca Advertiser</i>	Evg. ex. Sun.	Democratic	1886 4 17×24 5.00	2,000
.....	Saturday edition	8 17×24	
Frater.....	Four times	Dental Frat.	1901 52 6×9 1.00	
dur. Coll. year.				
PSI OMEGA FRATERNITY, Publishers.				
News.....	Thursday	Independent	1880 8 15×22 1.50	1,750
JOHN E. DICMER, Editor; NEWS PRINTING COMPANY, Publishers.				
Presse (German).....	Thursday	Democratic	1872 4 20×27 1.50	1,250
M. E. WEICKELBAUM, Editor and Publisher.				
Seneca Advertiser— <i>weekly edition of Advertiser</i>	Thursday	Democratic	1832 8 17×24 1.50	4,000
MYERS BROS., Editors and Publishers.				
Tribune— <i>weekly edition of Tribune and Herald</i>	Thursday	Republican	1848 8-12 15×22 1.50	1,750
Tribune and Herald.....	Evg. ex. Sun.	Republican	1887 8-12 15×22 5.00	1,250
O. T. LOCKE & SON, Editors and Publishers.				
TIPPECANOE CITY, pop. 1,703 (C 4½); MIAMI Co. (W.), pop. 43,105. On Miami and Erie Canal, 6 m. S. of Troy. Cin., Ham. & Day. R.R. Tel. Exp. Banks. Flour, whips, wheels, lumber, furniture and paper mills, knitting factory.				
Herald.....	Thursday	Republican	1860 8 15×22 1.00	1,250
J. MAURICE RIDGE, Editor; TFP PRINTING-PUBLISHING COMPANY.				

CIRCULATION: Bold face—sworn. * Detailed statement. † Publisher's report. Plain figures—estimated. POPULATION: Census of 1900. * Estimated. † County Seat. ‡ Size of page.

					<i>Estab.</i>	<i>Pages</i>	<i>Size</i>	<i>Sub.</i>	<i>Circ.</i>
TOLEDO †, pop. 150,980 (D 1); LUCAS Co. (N. W.), pop. *185,000. On Maumee R., 8 m. fr. L. Erie, 113 m. W. of Cleveland. An important railroad center, including I. Shore & Mich. S'thra; Mich. Cent.; Tol. & Ohio Cent.; Wabash; Tol., St. L. & West. R.R.s, etc. Tel. Exp. Banks. Has an excellent harbor, and is situated in the midst of the oil and natural gas district of Ohio. One of the largest grain shipping points in the country; also ships large quantities of iron ore, coal, lumber, provisions, live stock, wool, etc. Also an important market for cement, plaster, lime, and cordage. Manufactures are numerous, beer and wine being produced very largely. Also flour, iron goods, glass, wagons, bicycles, wire goods and many other articles.									
American Farm and Fireside.....	Saturday.....	Agricultural.....	1870	8	15x22	1.00			18,900
GALEN OBERKIRK, Editor and Publisher.									
American Medical Compend.....	Monthly.....	Medical.....	1884	61	7x10	1.00			8,000
W. W. GRUBE, A. M., M. D., Editor and Publisher, 2562 Parkwood Ave.									
Ameryka-Echo (Polish).....	Saturday.....	Independent.....	1887	16-32	15x23	2.00			
A. A. PARYSKI, Editor and Publisher, 1140-56 Nebraska Ave.									
Blade.....	{	<i>Evg. ex. Sun</i>	1842	12-16	19x24	5.00	*	31,651	
		<i>Saturday edition</i>							
Blade.....	Thursday.....	Republican.....	1837	8	19x24	1.00	*	236,538	
ROBINSON LOCKE, Editor; TOLEDO BLADE COMPANY, Publishers. SEE ADVT									
Bulletin.....	Saturday.....	Family.....	1891	8	15x22	1.00			
GEO. M. LUTTRELL, Editor; BULLETIN COMPANY, Publishers, 315 Jackson Ave.									
Correspondent.....	Monthly.....	Matrimonial.....	1887	4	15x22	.50			110,000
J. W. GUNNELS, Publisher, 37-39 St. Clair Building.									
Critic.....	Saturday.....	Republican.....	1889	4	15x22	.50			
INTERNATIONAL PUBLISHING COMPANY, 830 Summit St.									
Dental Summary.....	Monthly.....	Dental.....	1881	90	6x9	1.00			6,166
L. P. BETHEL, D. D.S., Editor; RANSOM & RANDOLPH COMPANY, Publishers.									
East Toledo Enterprise.....	Saturday.....	Independent.....	1907	4	15x22	1.00			
K. KAICHEN, Editor and Publisher, 144 Main St.									
Express (German).....	{	<i>Evg. ex. Sun</i>	1871	8	17x25	5.00		17,800	
		<i>Saturday edition</i>							
Express (German).....	Wednesday.....	Independent.....	1851	12	17x25	1.00			10,000
THE EXPRESS PUBLISHING AND PRINTING COMPANY, 315-17 Superior St. SEE ADVT									
Gleaner.....	Monthly.....	Literary.....	1903	16	11x18	.50			
GLEANER PUBLISHING COMPANY, 324 Boston St.									
Kuryer Katoliski (Polish).....	Thursday.....	Independent.....		8	15x22	1.50		4,000	
A. J. SURDEL, Editor; KURYER OHIOSKI PUBLISHING COMPANY, 610 Superior St.									
Labor Search-Light.....	Friday.....	Labor.....	1905	4	15x22	.50		3,000	
A. A. FASSETT, Editor; INTERNATIONAL PUBLISHING COMPANY, 830 Summit St.									
Medical & Surgical Reporter.....	Monthly.....	Medical.....	1885	92	7x10	1.00		5,000	
CHARLES P. WAGAR, M. D., Ed.; TOLEDO MEDICAL & SURGICAL REPORTER CO., Spitzer Bldg.									
News-Bee.....	<i>Evg. ex. Sun</i>	Independent.....	1888	10-16	19x23	2.00	*	53,491	
N. D. COCHRAN, Editor; TOLEDO NEWSPAPER COMPANY, Publishers, 239-41 Superior St.									
Record.....	Friday.....	Catholic.....	1905	8	15x22	1.50		2,400	
CATHOLIC RECORD PUBLISHING COMPANY, 124-28 Michigan St.									
Times.....	Every Morn.....	Independent.....	1846	8-16	19x23	5.00			
GEORGE W. DUN, Editor; TOLEDO TIMES COMPANY, Publishers, 234-36 Superior St.									
Train Dispatcher's Bulletin.....	Monthly.....	Railroad.....	1896	41	7x10	.50		2,450	
J. T. MACKIE, Editor; G. B. COLLINGWOOD, Publisher, 407 Crittenden Ave.									
Union Leader.....	Saturday.....	Labor.....	1907	4	18x24	1.00	*	5,077	
JAMES P. EGAN, Editor; UNION PUBLISHING CO., Central Labor Union Hall.									
Volkshlatt (German).....	Tues. & Fri.....		1907	8	17x22	2.00		3,500	
MICHIGAN VOLKSLBLATT COMPANY, Publishers, Congress and Brush Sts., Detroit, Mich.									
Woman's Medical Journal.....	Monthly.....	Medical.....	1893	70	9x12	2.00		4,500	
HACKEDORN PUBLISHING COMPANY, 210 Michigan St.									
World.....	Thursday.....	Democratic.....		4	15x22	1.00			
INTERNATIONAL PUBLISHING COMPANY.									
TONTOGANY, pop. 352 (D 2); Wood Co. (N. W.), pop. 51,555. 6 m. N.E. of Bowling Green. Ch., Ham. & Day R.R. Tel. Exp. Bank.									
Times.....	Friday.....	Independent.....	1908	8	15x22	1.00			
CLAUD SMITH, Editor and Publisher.									
TORONTO, pop. 3,526 (K 35); JEFFERSON Co. (E.), pop. 44,357. On Ohio R., 9 m. N. of Steubenville. Pittsb., Fl. W. & Chic. R.R. Tel. Exp. Bank. Sewer pipe, fire brick, glass and china factories, etc.									
Tribune.....	<i>Evg. ex. Sun</i>	Republican.....	1890	4-8	15x22	4.00		900	
Tribune.....	Wednesday.....	Republican.....	1879	8	15x22	1.00		1,500	
W. G. ARCHBOLD, Editor; BOYER & BRAY, Publishers.									
TROTWOOD, pop. *290 (C 5); MONTGOMERY Co. (S. W.), pop. 130,146. 7 m. N. W. of Dayton, nearest banking town. Day. & Union; Pittsb., Ch., Chic. & St. L. R.Rs. Tel. Exp.									
Transcript.....	Friday.....	Local.....	1906	4	13x20	.50		1,350	
H. W. McMILLEN, Editor and Publisher.									
TROY †, pop. 5,881 (C 43); MIAMI Co. (W.), pop. 43,105. On Great Miami R., 8 m. S. of Piqua. Ch., Ham. & Day; Cleve., Ch., Chic. & St. L. R.Rs. Tel. Exp. Banks. Extensive water power. Manufactures embrace wagons and carriages, a carriage sunshade factory, electric appliances, large dash factory, several flour mills, etc. Large trade in grain.									
Democrat— <i>wkly edition of News</i>	Thursday.....	Democratic.....	1880	8	17x24	1.00		1,600	
CHARLES H. DALE, Editor; TROY DEMOCRAT COMPANY, Publishers.									
Miami Union.....	Thursday.....	Republican.....	1864	12	15x22	1.50		3,014	
W. S. THOMAS, Editor; MIAMI UNION PUBLICATION COMPANY.									
News— <i>see Democrat</i>	<i>Evg. ex. Sun</i>	Democratic.....	1909	4	17x24	5.20			
Record.....	<i>Evg. ex. Sun</i>	Republican.....	1897	4	17x24	5.00		900	
W. S. & D. L. CROV, Editors and Publishers. SEE ADVT									

CIRCULATION: Bold face—sworn. * Detailed statement. † Publisher's report. Plain figures—estimated.
 POPULATION: Census of 1900. * Estimated. † County Seat. ‡ Size of page.

	<i>Estab.</i>	<i>Pages.</i>	<i>1872.</i>	<i>Sub.</i>	<i>Circ.</i>
UHRICHSVILLE, pop. 4,582 (J 4); TUSCARAWAS Co. (E.), pop. 53,751. 32 m. S. of Canton. Pittsb., Cin., Chic. & St. L.; Balt. & Ohio R.Rs. Tel. Exp. Banks. Coal largely mined in vicinity. Several large sewer tile, drain pipe and fire clay factories. Cigar factories, flour mills.					
Chronicle— <i>weekly edition of Evening Chronicle</i>	Wednesday.....	Republican.....	1865	4 20×26	1,000
Evening Chronicle.....	Evg. <i>ex. Sun.</i>	Republican.....	1865	8 15×22	3.00
W. H. STOUTT, Editor and Publisher.					
Twin City Independent.....	Wednesday.....	Independent..	1890	4 20×26	1.50
L. K. THOMSON, Editor and Publisher.					
UPPER SANDUSKY †, pop. 3,355 (E 3); WYANDOT Co. (N.W.C.), pop. 21,125. 60 m. S. by E. of Toledo. Hock. Val.; Pittsb., Ft. W. & Chic. R.Rs. Tel. Exp. Bank. Carriage and wagon works, coffin factory, steam pump and laundry machine works, flour and saw mills, etc.					
Chief.....	{ Morning & Evg. <i>ex. Sun.</i> }	Democratic.....	1896	8 15×22	3.00
H. A. TRACHT, Editor and Publisher.					
Wyandot Union-Republican.....	{ Morn. & Evg. <i>ex. Sun.</i> }	Republican.....	1890	8 15×22	5.00
Wyandot Union-Republican.....	Friday.....	Republican.....	1846	8 15×22	1.50
P. CUNEO'S SONS, Editors and Publishers.					
URBANA †, pop. 6,508 (D 4); CHAMPAIGN Co. (W.C.), pop. 26,642. 14 m. N. of Springfield. Erie; Cleve., Cin., Chic. & St. L.; Pittsb., Cin., Chic. & St. L. R.Rs. Tel. Exp. Banks. Woolen mill, straw board mill, railroad car works, railroad tin ware, egg case, fruit packing, canning, broom, carriage and furniture factories. Saw and flour mills. Urbana University (Swedenborgian).					
Champaign Democrat.....	Thursday.....	Democratic.....	1854	8-16 15×22	1.50
F. C. GAUMER, Editor; GAUMER PUBLISHING COMPANY.					
Citizen and Gazette— <i>weekly edition of Times Citizen</i>	Friday.....	Republican.....	1888	8 15×22	1.00
H. B. SNYDER, Editor; URBANA PUBLISHING COMPANY.					
Morning Tribune— <i>see Tribune</i>	Morn. <i>ex. Sun.</i>	Independent..	1905	8 15×22	5.00
Times Citizen— <i>see Citizen and Gazette</i>	Evg. <i>ex. Sun.</i>	Republican.....	1883	8 15×22	5.00
Tribune— <i>weekly edition of Morning Tribune</i>	Thursday.....	Independent..	1904	8 15×22	1.50
JOHN H. JAMES, Editor; URBANA TRIBUNE COMPANY, Publishers.					
UTICA, pop. *2,900 (G 4); LICKING Co. (C.), pop. 47,070. 13 m. N. of Newark. Balt. & Ohio R.R. Tel. Exp. Banks. Flour, saw, and planing mills, window and art glass factories, machine shops, artificial stone and brick yards, etc. Grain and stock raising section. Trade center of extensive natural gas field.					
Herald— <i>prints a 4-page ed., sub. \$5.</i>	Thursday.....	Republican.....	1878	8 15×22	1.00
H. E. HARRIS, Editor and Publisher.					
News-Herald.....	Thursday.....	Republican.....	1878	8 15×22	1.00
A. O. GARRISON, Editor and Publisher.					
VAN WERT †, pop. 6,422 (B 3); VAN WERT Co. (W.), pop. 30,394. 27 m. W.N.W. of Lima. Pittsb., Ft. W. & Chic.; Cin. N'thrn R.Rs. Tel. Exp. Banks. Several stove factories and flour mills, a bent wood factory, an oil well supply works, etc. Lumbering and grain growing district.					
Bulletin.....	Evg. <i>ex. Sun.</i>	Republican.....	1887	4 17×24	5.20
Bulletin.....	Tues. & Fri.....	Republican.....	1860	8 17×24	1.00
J. H. FOSTER, Editor; BULLETIN PRINTING AND PUBLISHING COMPANY.					
Republican.....	Thursday.....	Republican.....	1883	8 20×26	1.25
D. J. EVANS, Editor; REPUBLICAN PRINTING COMPANY (Inc.), Publishers.					
Times.....	Morn. <i>ex. Mon.</i>	Democratic.....	1904	4 18×24	3.00
Times-Democrat— <i>semi-weekly edition of Times</i>	Tues. & Fri.....	Democratic.....	1866	8 15×22	1.25
TIMES PRINTING COMPANY (Inc.), Publishers.					
VERMILION, pop. 1,184 (G 2); ERIE Co. (N.), pop. 37,650. On Lake Erie, 20 m. E. of Sandusky. L. Shore & Mich. S'thrn; N. Y., Chic. & St. L. R.Rs. Tel. Exp. Banks. Fishing interests, lumber mills, etc. Summer resort.					
Erie County Reporter— <i>see Huron</i> .					
News.....	Thursday.....	Local.....	1897	8 15×22	1.25
P. ROSCOE, Editor and Publisher.					
VERONA, pop. *250 (B 5); PREBLE Co. (S.W.), pop. 23,713. 6 m. W. of Brookville. (R.R. name, Baltimore). Day. & Union R.R. Tel. Exp. Bank.					
News.....	Thursday.....	Local.....	1903	8 15×22	1.00
A. E. HARRIS, Editor and Publisher.					
VERSAILLES, pop. 1,478 (C 4); DARKE Co. (W.), pop. 42,532. 13 m. N.E. of Greenville. Cleve., Cin., Chic. & St. L.; Cin., Ham. & Day. R.Rs. Tel. Exp. Banks. Large grist mill, grain houses, saw mill, drain tile works, overall factory, etc. Grain district.					
Leader.....	Tues. & Fri.....	1903	8 15×22	1.00
N. F. FARNSTOCK, Editor and Publisher.					
Policy.....	Thursday.....	Ind. Dem.....	1875	8 18×24	1.25
D. W. K. MARTIN, Editor and Publisher.					
VINTON, pop. 304 (G 6 1/2); GALLIA Co. (S.), pop. 27,918. 15 m. N.W. of Gallipolis. Hock. Val. R.R. Tel. Exp. Bank. Farming district.					
Leader.....	Thursday.....	Local.....	1899	8 15×22	1.00
J. W. HARTROOK, Editor; VINTON PRINTING COMPANY, Publishers.					
WADSWORTH, pop. 1,764 (H 2 1/2); MEDINA Co. (N.), pop. 21,058. 33 m. S. of Cleveland. Erie R.R. Tel. Exp. Banks. Coal mines and salt production. Two carriage factories, match factory, locomotive injector works, screen door factory, sash and door and planing mills, flour mill. Farming district.					
Banner-Press.....	Thursday.....	Independent..	1866	8 17×24	1.00
W. S. HOSTETLER, Editor and Publisher.					

CIRCULATION: Bold face—sworn. * Detailed statement. † Publisher's report. Plain figures—estimated. POPULATION: Census of 1900. * Estimated. † County Seat. ‡ Size of page.

	<i>Estab.</i>	<i>Pages.</i>	<i>Size.</i>	<i>Sub.</i>	<i>Circ.</i>
WAKEMAN, pop. (twp.) 1,240 (G 2); HURON Co. (N.), pop. 32,350. 11 m. E. of Norwalk. Lake Shore & Mich. S'thrn R.R. Tel. Exp. Bank. Some manufacturing. Fruit and grain growing district.					
Independent Press	Saturday	Independent	1875 4 13x20 1.00 500
G. H. MAINS, Editor and Publisher.					
WAPAKONETA †, pop. 3,915 (C 3½); AUGLAIZE Co. (W.), pop. 31,192. 59 m. N. of Dayton. Cln., Ham. & Day.; Tol. & Ohio Cent. R.Rs. Tel. Exp. Banks. Manufactures of furniture, churns, wheels, etc. Oil and natural gas in vicinity. Grain growing section.					
Auglaize County Democrat— weekly edition of News	Thursday	Democratic	1849 10 17x22 2.00 2,000
WILLIAM G. HOFFER, Editor; DEMOCRAT PRINTING COMPANY, Publishers.					
Auglaize Republican	Thursday	Republican	1881 8 17x24 1.50 1,392
W. J. McMURRAY, Editor and Publisher.					
News—see Auglaize County Democrat	Evg. ex. Sun	Independent	1905 4 17x22 3.00 800
WARREN †, pop. 10,971 (K 2); TRUMBULL Co. (N.E.), pop. 46,591. 14 m. N.W. of Youngstown. Erie; Balt. & Ohio; Pittsb., Ft. W. & Chic. R.Rs. Tel. Exp. Banks. Coal and iron occur in vicinity. Extensive machine works and various manufacturing plants, including electric lamps and appliances. Several large potteries, etc. Rich agricultural district. Trumbull is the leading dairy county of Ohio, and is famous for its blooded stock and the fertility of its farms.					
Chronicle—see Western Reserve Chronicle	Evg. ex. Sun	Republican	1883 8 15x22 3.00 *2,659 SEE ADVT
Tribune	Evg. ex. Sun	Republican	1891 8 15x22 3.00 2,750
Tribune	Thursday	Republican	1876 8 18x24 1.00 2,900
T. H. DEMING, Editor; TRIBUNE COMPANY, Publishers.					
Western Reserve Democrat— weekly edition of Chronicle	Thursday	Republican	1812 8 18x24 1.00 3,152
WM. RTZEEL & Co., Publishers.					
Western Reserve Democrat	Thursday	Democratic	1833 8 17x24 1.00 11,800
HORACE HOLBROOK, Editor and Publisher.					
WASHINGTON C. H. †, pop. 5,751 (E 5½); FAYETTE Co. (S.W.C.), pop. 21,725. 35 m. S. E. of Springfield. Cln., Ham. & Day., and three other R.Rs. Tel. Exp. Banks. Three large shoe factories, flour mills, foundry and machine shops, a large chair and stove factory, saw mill, etc. Rich farming and stock raising district.					
Fayette Advertiser	Friday	Republican	1907 8 18x23 1.00
JOSEPH G. GERT, Editor and Publisher.					
Fayette County Herald—weekly edition of Herald	Thursday	Republican	1858 8 17x24 1.50 900
Herald	Evg. ex. Sun	Non-political	1885 4 17x24 5.00 600
WM. MILLIKAN & SON, Editors and Publishers.					
Ohio State Register	Friday	Democratic	1836 12 15x22 1.00 2,000
JOSEPH H. HARPER, Editor and Publisher.					
Record-Republican	Tues. & Fri.	Republican	1879 8-12 15x22 1.50 13,250
R. C. ARMSTRONG, Editor; RECORD PUBLISHING COMPANY.					
WAUSEON †, pop. 2,148 (C 1½); FULTON Co. (N.W.), pop. 22,801. 33 m. W. by S. of Toledo. L. Shore & Mich. S'thrn; Det., Tol. & Iron.; Wabash R.Rs. Tel. Exp. Banks. Mills, stove, axle and handle factory, moulding works, machine shop, etc. Agricultural section.					
Democratic Expositor	Thursday	Democratic	1875 8 15x22 1.00 11,150
W. W. CROMINGER, Editor and Publisher.					
Fulton County Tribune	Friday	Republican	1883 8 20x26 1.00 2,220
FRANK H. REIGHARD, Editor and Publisher.					
Republican	Friday	Republican	1854 8 15x22 1.00 1,400
JAS. H. SHERWOOD & SONS, Editors and Publishers.					
WAVERLY †, pop. 1,834 (F 6); PIKE Co. (S.), pop. 18,172. On Ohio Canal. 16 m. S. of Chillicothe. Norf. & West.; Det., Tol. & Iron. R.Rs. Tel. Exp. Bank. Flour, saw, and planing mills, furniture factory, tannery, spoke factory, etc. Grain, tobacco, and stock section.					
Democrat	Wednesday	Democratic	1850 8 15x22 1.00
J. W. JOHNSON, Editor; DEMOCRAT PUBLISHING COMPANY.					
News	Thursday	Republican	1842 8 15x22 1.00 *2,243
H. A. MCKENZIE, Editor; WAVERLY NEWS PUBLISHING COMPANY (INC.).					
WAYNESFIELD, pop. 542 (D 3); AUGLAIZE Co. (W.), pop. 31,192. 12 m. N.E. of Wapakoneta. Nearest railroad, tel. and exp. sta., Uniopolis. Det., Tol. & Iron. R.R. Bank. Brick and tile works, saw mills, buggy factory, stitrrup factory, machine shop.					
Chronicle	Thursday	Independent	1896 8-12 15x22 1.25 11,475
E. BENJ. YALE, Editor and Publisher.					
WAYNESVILLE, pop. 723 (C 5½); WARREN Co. (S.W.), pop. 25,584. On Little Miami R., 50 m. N.E. of Cincinnati. Pittsb., Cln., Chic. & St. L. R.R. Tel. Exp. Banks. Flour and saw mills, broom works, creamery, etc.					
Enterprise	Thursday	Independent	1902 4 18x24 .50 900
NEWTON L. BUNSELL, Editor; ENTERPRISE PRINTING COMPANY, Publishers.					
Miami Gazette	Wednesday	Neutral	1850 8 17x24 1.00 1,000
D. L. CRANE, Editor and Publisher.					
WELLINGTON, pop. 2,094 (G 2); LORAIN Co. (N.), pop. *70,000. 9 m. S. of Oberlin. Cleve., Cln., Chic. & St. L.; Wheel. & L. Erie R.Rs. Tel. Exp. Banks. Cheese manufacture largely carried on. Butter making and other industries.					
Enterprise	Wednesday	Republican	1866 8 15x22 1.50 1,400
H. O. FIFELED, Editor and Publisher.					
WELLSVILLE, pop. 10,247 (F 6); JACKSON Co. (S.), pop. 31,248. 32 m. S.E. of Chillicothe. Balt. & Ohio S'thrst.; Cln., Ham. & Day.; Det., Tol. & Iron.; Hock. Val. R.Rs. Tel. Exp. Bank. Coal and iron ore found here in great abundance and are largely mined. Furnaces, foundry, machine shops, ice factories, Portland cement works, etc.					
Sentinel	Evg. ex. Sun	Republican	1901 4 17x24 3.00
Sentinel	Thursday	Republican	1883 8 17x24 1.00
L. V. BROWNE, Editor; SENTINEL PUBLISHING COMPANY.					

Continued on next page.

CIRCULATION: Bold face—sworn. * Detailed statement. † Publisher's report. Plain figures—estimated.
POPULATION: Census of 1900. * Estimated. † County Seat ‡ Size of page.

	<i>Estab.</i>	<i>Pages.</i>	<i>Size.</i>	<i>Sub.</i>	<i>Circ.</i>
WELLSTON (Continued)					
Telegram.....	Wednesday	Republican	1891	8 15x22	1,450
JOHN E. SYLVESTER, Editor; DR. JOHN E. SYLVESTER & SON, Publishers.					
Transcript.....	Friday	Democratic	1901	8 15x22	600
W. J. HUSKE, Editor; TRANSCRIPT PRINTING COMPANY, Publishers.					
WELLSVILLE , pop. 6,146 (K 3); COLUMBIANA Co. (E.), pop. 68,590. On Ohio R., 20 m. N. of Steubenville. Pittsb., Ft. W. & Chic. R.R. Tel. Exp. Banks. Coal abundant, and potters and fire clay occur in inexhaustible quantities. Railroad machine shops, and round house and manufactures of iron castings, sewer pipes and terra cotta, yellow and white ware pottery, machinery, sheet iron, etc.					
Union.....	Evg. ex. Sun	Republican	1886	4 20x26	600
Union.....	Thursday	Republican	1863	8 15x22	706
UNION PRINTING COMPANY, Publishers.					
WEST ALEXANDRIA , pop. 740 (B 5); PREBLE Co. (S.W.), pop. 23,713. 18 m. W. of Dayton. Cin. N'thrn R.R. Tel. Exp. Bank. Several mills. Several packing houses, canning factories, etc. Tobacco growing district.					
Record.....	Friday	Independent	1905	8 15x22	495
EARL H. IRVIN, Editor and Publisher.					
Twin Valley Echo.....	Thursday	Independent	1898	8 17x24	1,100
D. W. CALAHAN, Editor and Publisher.					
WESTERVILLE , pop. 1,462 (F 4); FRANKLIN Co. (C.), pop. 164,460. 12 m. N. by E. of Columbus. Cleve., Akron & Col. R.R. Tel. Exp. Bank. Agricultural region. Otterbein University.					
Otterbein Aegis.....	{ Monthly dur. Coll. year. }	Collegiate	1890	32 8x11	.50 606
PHILOPHOREAN PUBLISHING COMPANY.					
Public Opinion.....	Thursday	Independent	1868	8 15x22	1,25 1,000
THE BUCKEYE PRINTING COMPANY (Inc.), Publishers.					
WEST JEFFERSON , pop. 803 (E 4½); MADISON Co. (S.W.C.), pop. 20,500. 14 m. W. by S. of Columbus. Pittsb., Cin., Chic. & St. L. R.R. Tel. Exp. Banks. Agricultural district.					
Home News.....	Thursday	Local	1891	4 17x24	1,400 1,400
J. C. MACCRACKEN, Editor and Publisher.					
WEST LAFAYETTE , pop. *500 (H 4); COSHOCTON Co. (E.C.), pop. 29,337. 6 m. E. of Coshocton. Pittsb., Cin., Chic. & St. L. R.R. Tel. Exp. Bank.					
Indicator.....	Thursday	Neutral	1900	8 13x20	1,00 400
H. C. FERGUSON, Editor and Publisher.					
WEST LIBERTY , pop. 1,236 (D 4); LOGAN Co. (W.C.), pop. 30,420. 8 m. S. of Bellefontaine. Cleve., Cin., Chic. & St. L. R.R. Tel. Exp. Banks. Some manufacturing. Corn and wheat principal products of the district.					
Banner.....	Thursday	Republican	1788	4 20x26	1,25 1,380
DON C. BAILEY, Editor and Publisher.					
WEST MANCHESTER , pop. 384 (B 5); PREBLE Co. (S.W.), pop. 23,713. 11 m. N. of Eaton. Cin. N'thrn; Pittsb., Cin., Chic. & St. L. R.Rs. Tel. Exp. Bank. Six factories and machine shops.					
Tribune.....	Thursday	Independent	1902	8 15x22	1,00 375
A. V. PRIDDY, Editor; WEST MANCHESTER PRINTING COMPANY, Publishers.					
WEST MANSFIELD , pop. 875 (D 4); LOGAN Co. (W.C.), pop. 30,420. 13 m. N.E. of Bellefontaine. Tol. & Ohio Cent. R.R. Tel. Exp. Banks. Creamery, handle and stave factories and tile works. Agricultural interests mainly.					
Enterprise.....	Friday	Republican	1893	4 17x24	1,00 900
L. G. ENGLISH, Editor and Publisher.					
WEST MILTON , pop. 904 (G 4½); MIAMI Co. (W.), pop. 43,105. 16 m. N. of Dayton. Cin., Ham. & Day. R.R. Tel. Exp. Bank. Woolen mill, machine shop, etc.					
Record.....	Wednesday	Republican	1892	8 15x22	1,00 1,296
RADABAUGH BROS., Editors and Publishers.					
WESTON , pop. 953 (D 2); WOOD Co. (N.W.), pop. 51,555. 26 m. S.S.W. of Toledo. Cin., Ham. & Day. R.R. Tel. Exp. Banks. Grain, stock raising and dairying country.					
Wood County Herald.....	Friday	Republican	1875	8 15x22	1,00 1,000
WALTER W. COWARD, Editor and Publisher.					
WEST SALEM , pop. 656 (G 2½); WAYNE Co. (N.E.C.), pop. 37,870. 14 m. N.E. of Ashland. Erie R.R. Tel. Exp. Banks. Agricultural district. Flax mill, saw mill, etc.					
Reporter.....	Wednesday	Independent	1889	8 20x26	1,00 1800
A. F. DUNLAP, Editor and Publisher.					
WEST TOLEDO , pop. *1,600 (D 1); LUCAS Co. (N.W.), pop. *185,000. 3 m. N.W. of Toledo. I. Shore & Mich. S'thrn; Mich. Cent.; Ann Arbor R.Rs. Tel. Exp. Bank.					
Times.....	Thursday	Independent	1907	8 15x22	1,00 1,211
W. BYRON NEWMAN, Editor and Publisher.					
WEST UNION †, pop. 1,033 (D 7); ADAMS Co. (S.), pop. 26,328. 33 m. W. of Portsmouth. Nearest railroad, tel. and exp. sta., Manchester, Chesap. & Ohio R.R. Bank. Flour, furniture and planing mills. Wheat, corn and tobacco leading products of the district.					
Adams County Record.....	Thursday	Republican	1903	6 20x26	1,00 *4,337
J. E. CROSS, Editor; REPUBLICAN PUBLISHING COMPANY.					
People's Defender.....	Thursday	Democratic	1866	8 18x24	1,00 1,500
E. A. CRAWFORD, Editor and Publisher.					
WEST UNITY , pop. 897 (C 1); WILLIAMS Co. (Ex. N.W.), pop. 24,953. 14 m. W.N.W. of Waukeson. Cin. N'thrn; Wabash R.Rs. Tel. Exp. Bank. Woolen mill, oar factory, tile works, etc.					
Reporter.....	Wednesday	Independent	1878	8 18x24	1,25 1,000
OLIN KENYON, Editor and Publisher.					
WILLIAMSPORT , pop. 547 (E 5); PICKAWAY Co. (S.C.), pop. 27,916. 10 m. W. of Circleville. Cin. & Musk. Val. R.R. Tel. Exp. Bank. Farming section.					
News.....	Thursday	Local	1886	8 13x20	1,00 1480
TOM H. TIPTON, Editor and Publisher.					

CIRCULATION: Bold face—sworn. * Detailed statement. † Publisher's report. Plain figures—estimated.
 POPULATION: Census of 1900. * Estimated. † County Seat. ‡ Size of page.

	<i>Estab.</i>	<i>Pages.</i>	<i>Size.</i>	<i>Sub.</i>	<i>Circ.</i>
WILLOUGHBY, pop. 1,753 (J 1); LAKE Co. (N.E.), pop. 21,680. 18 m. N.E. of Cleveland. L. Shore & Mich. S'thm; N.Y., Chic. & St. L. R.Rs. Tel. Exp. Banks. Woolen mill, flour and planing mills, etc. Dairying section. Cheese, milk and fruit shipped.					
Delta.....	Thursday.....	Republican.....	8	17x24	1,00
JAMES S. COCKETT, Editor; COCKETT & BRYANT, Publishers, World Bldg., Cleveland.					
Independent.....	Friday.....	Independent.....	1879	4 17x24	1,25
J. H. MERRILL SONS, Editors and Publishers.					
WILLSHIRE, pop. *800 (B 3); VAN WERT Co. (W.), pop. 30,394. 17 m. S.W. of Van Wert. Tol. & West. R.R. Tel. Exp. Banks. Several saw mills, flouring mills, stone quarry, rock crusher; fine grain and stock market; oil field. Farming.					
Herald.....	Thursday.....	Independent.....	1896	8 15x22	1,00
E. G. SPAHR, Editor and Publisher.					
WILMINGTON †, pop. 3,613 (D 5½); CLINTON Co. (S.W.), pop. 24,202. 55 m. E.N.E. of Cincinnati. Cin. & Musk. Val.; Balt. & Ohio S'thwest. R.Rs. Tel. Exp. Banks. Manufactures of bridges, auger bits, lumber, etc. Surrounded by an agricultural district. Wilmington College (Friends).					
Clinton County Democrat.....	Thursday.....	Democratic.....	1880	8 16x22	1,00
J. S. HUMMEL, Editor and Publisher.					
Clinton Republican.....	Thursday.....	Republican.....	1838	8 22x28	1,25
O. J. THATCHER, Editor and Publisher.					
Journal.....	Wednesday.....	Republican.....	1868	8 18x23	1,50
WM. G. & CHAS. R. FISHER, Editors and Publishers.					
Wilmingtonian.....	{ Monthly dur. coll. year }	Collegiate.....	20	7x10	.50
STUDENTS OF WILMINGTON COLLEGE, Editors and Publishers.					
WILMOT, pop. 354 (H 3); STARK Co. (N.E.), pop. 94,747. 18 m. S.W. of Canton. Nearest railroad, tel. and exp. sta., Beach City. Wheel. & L. Erie; Balt. & Ohio R.Rs. Bank. Woolen, saw, flour and planing mills. Wheat leading staple of district.					
Review.....	Thursday.....	Independent.....	1881	8 13x20	1,00
R. C. SHANOWER, Editor and Publisher.					
WINCHESTER, pop. 796 (D 7); ADAMS Co. (S.), pop. 26,328. 10 m. N.W. of West Union. Norf. & West. R.R. Tel. Exp. Bank.					
Visitor.....	Quarterly.....		1908	8 13x20	.20
E. A. DOYLE, Editor and Publisher.					
WOODSFIELD †, pop. 1,801 (J 5); MONROE Co. (S.E.), pop. 27,031. 30 m. S.W. of Bellaire. Ohio Riv. & West. R.R. Tel. Exp. Bank. Some small manufactures. Oil and gas.					
Monroe County Republican.....	Mon. & Thurs.....	Republican.....	4	17x24	1,50
FRANK M. MARTIN, Editor; WOODSFIELD PUBLISHING COMPANY.					
Monroe Courier.....	Wednesday.....	Republican.....	1905	8 15x22	1,00
W. K. GREENBANK, Editor and Publisher.					
Monroe Gazette.....	Thursday.....	Democratic.....	1873	8 13x20	1,00
ARNOLD REEF, Editor and Publisher.					
Sentinel.....	Thursday.....	Democratic.....	1906	8 15x22	1,00
W. M. WILLIAMS, Editor and Publisher.					
Spirit of Democracy.....	Thursday.....	Democratic.....	1841	8 15x22	1,50
DENNIS BUSHKIRK, Editor; SPIRIT OF DEMOCRACY PRINTING COMPANY, Publishers.					
WOODSTOCK, pop. 325 (D 4); CHAMPAIGN Co. (W.C.), pop. 26,612. 14 m. N.E. of Urbana. Pittsb., Cin., Chic. & St. L. R.R. Tel. Exp. Banks.					
Rush Light.....	Thursday.....	Republican.....	1908	4 15x22	1,00
F. T. CRAWFORD, Editor; CRAWFORD & DARLING, Publishers.					
WOODVILLE, pop. 831 (E 1½); SANDUSKY Co. (N.), pop. 34,311. 15 m. S.E. of Toledo. Plus, Ft. W. & Chic. R.R. Tel. Exp. Bank. Farming section. Oil field.					
News.....	Friday.....	Independent.....	1894	8 13x20	1,00
WARNER & GOUSICH, Editors and Publishers.					
WOOSTER †, pop. 6,063 (H 3); WAYNE Co. (N.E.C.), pop. 37,870. 25 m. W. of Massillon. Balt. & Ohio; Pittsb., Ft. W. & Chic. R.Rs. Tel. Exp. Banks. Manufactures of plows, whips, furniture, coach pads, boilers, etc. Grain growing district. University of Wooster (Presbyterian).					
News—see Wayne County Democrat.....	Evg. ex. Sun.....	Democratic.....	1905	4 18x24	3,50
Republican.....	Evg. ex. Sun.....	Republican.....	1887	4-6 18x24	5,20
Republican.....	Wednesday.....	Republican.....	1816	8 18x23	1,50
REPUBLICAN PRINTING COMPANY, Publishers.					
Voice.....	Tuesday.....	Collegiate.....	1881	12-24 7x10	1,50
STUDENTS OF UNIVERSITY OF WOOSTER, Editors and Publishers.					
Wayne County Democrat—wckly edition of News.....	Wednesday.....	Democratic.....	1826	8 18x24	1,50
JOHN C. HOFFMAN, Editor; WAYNE COUNTY DEMOCRAT COMPANY, Publishers.					
Wooster Quarterly.....	Quarterly.....	Educ. & Lit.....	1886	75 6x9	1,00
J. O. NOTESTEIN, ELIAS COMPTON & WALDO H. DUNN, Editors and Publishers.					
XENIA †, pop. 9,356 (D 5); GREENE Co. (S.W.), pop. 31,613. 16 m. E. by S. of Dayton. Cin., Ham. & Day.; Pittsb., Cin., Chic. & St. L. R.Rs. Tel. Exp. Banks. Active manufacturing town, its products including ropes, twine, and cordage, carriages and buggies, lumber, boots and shoes, powder, paper, etc. Has an important trade and is surrounded by a rich agricultural country. Xenia Theological Seminary (U. P.), Wilberforce University (A. M. E.), and Ohio Soldiers and Sailors Orphans' Home.					
Gazette.....	Evg. ex. Sun.....	Republican.....	1881	8 15x22	3,00
Gazette.....	Tues. & Fri.....	Republican.....	1869	8 15x22	2,00
J. P. CHEW, Editor; W. B. CHEW, Publisher.					
Herald.....	Thursday.....	Democratic.....	1891	4-12 20x26	1,00
HARRY E. RICE, Editor and Publisher.					
Republican.....	Tuesday.....	Republican.....	1878	8 15x22	1,00
F. L. & BURCH SMITH, Editors and Publishers.					
Women's Missionary Magazine.....	Monthly.....	United Presb.....	1887	28 7x10	.60
COMMITTEE OF WOMEN'S GENERAL MISSIONARY SOCIETY, Editors and Publishers.					

CIRCULATION: Bold face—sworn. * Detailed statement. † Publisher's report. Plain figures—estimated. POPULATION: Census of 1900. * Estimated. † County Seat. ‡ Size of page.

	<i>Estab.</i>	<i>Pages.</i>	<i>Size.</i>	<i>Sub.</i>	<i>Circ.</i>
YELLOW SPRINGS , pop. 1,371 (D 5); GREENE Co. (S.W.) , pop. 31,613. 10 m. N. of Xenia. Pittsb., Cin., Chic. & St. L. R.R. Tel. Exp. Bank. Large medicinal spring. Antioch College.					
News	Friday	Republican	1894	4 15x22	1.00 650
J. N. WOLFFORD, Editor and Publisher.					
YOUNGSTOWN †, pop. 52,710 (K 2); MATIONING Co. (N.E.) , pop. 70,134. 66 m. E.S.E. of Cleveland. Erie; Pittsb., Ft. W. & Chic.; L. Shore & Mich. S'thrn; and other R.Rs. Tel. Exp. Banks. Situated in a rich bituminous coal region, with abundance of iron ore. Important iron manufacturing town, having many large mills and furnaces, machine shops and foundries, boiler works, pipe works, etc. Also manufactures of barrels, scales, tin ware, oil and water tanks, etc.					
Call of the Loyal Moose of the World.....	Monthly	L. O. of M.	1909	16 9x12	1.00
LEONARD FRANKLIN SAWVEL, Editor; MOOSE PUBLISHING COMPANY.					
Civiltà e Progresso (Italian).....	Saturday	Labor	1909	8 14x20	1.00
E. BUONFANE, Editor; COMMERCIAL PRINTING COMPANY, Publishers, 19 Champion St.					
Journal	Saturday	Local	1907	8 15x22	1.00 3,000
BYRON WILLIAMS, Editor and Publisher.					
Reformatinsk Lapja (Hung.).....	Thursday	Protestant	12	10x14	1.500
HUNGARIAN AMERICAN SENTINEL PUBLISHING COMPANY.					
Rundschau (German)	Thursday	Independent	1874	16 18x24	2.00 3,375
WILLIAM F. MAAG, Editor and Publisher.					
Telegram.....	Evg. ex. Sun	Republican	1874	12-32 19x23	3.00 *13,112
Telegram.....	Mon. & Thurs.	Republican	1851	8-12 19x23	1.00 1,750
SAMUEL G. McCLURE, Editor; THE TELEGRAM COMPANY, Publishers. SEE ADVT					
Vindicator	{ Evg. ex. Sun. & Sun. Morn. }	Democratic	1839	12-16 18x24	5.00 *15,297
Vindicator	{ Sunday edition }		24-40	2.00 *10,239	
Vindicator	Mon. & Thurs.	Democratic	1868	12 18x24	1.00 8,000
VINDICATOR PRINTING COMPANY, Editors and Publishers. SEE ADVT					
ZANESVILLE †, pop. 24,856 (G 4½); MUSKINGUM Co. (S.E.C.) , pop. 53,185. On Muskingum R., at m. of Licking R., 59 m. E. of Columbus. Balt. & Ohio, and five other R.Rs. Tel. Exp. Banks. Largely engaged in manufacturing, having three extensive encaustic and mosaic tile works, brick works, woolen mill, cotton mill, hosiery factory, several engine shops and stove foundries, four flour mills, furnace, rolling mill, glass works, large tube works, potteries, breweries, B. & O. railroad shops, etc. In the midst of a coal and iron country. Surrounded by a wide agricultural region, and is an active trade center.					
Advocate (Negro)	Saturday	Republican	1909	8 15x22	1.00
N. S. RUIHE, Editor and Publisher.					
Catholic Home Companion.....	Monthly	Catholic	24	9x11	.50 4,500
COMPANION PUBLISHING COMPANY.					
Courier	Evg. ex. Sun	Republican	1846	8-16 17x24	5.00 13,800
Courier	Thursday	Republican	1809	8-12 17x24	1.00 14,800
COURIER COMPANY, Publishers.					
Labor Journal	Friday	Labor	1896	4 15x22	.50 11,500
N. M. BECKLEY & SONS, Publishers.					
Post (German)	Friday	Independent	1872	8 15x22	1.00 1695
E. A. BRUEGGEMANN, Editor and Publisher.					
Signal.....	Evg. ex. Sun	Ind. Dem.	1878	8 18x22	5.20 *8,336
J. R. ALEXANDER, Editor; SIGNAL COMPANY, Publishers.					
Sunday News	Sunday	Independent	1883	32-48 15x22	1.00 11,000
A. D. ELSPERMAN, Editor and Publisher.					
Times Recorder	Morn. ex. Sun	Ind. Rep.	1877	12 17x23	5.00 *14,867
TIMES RECORDER COMPANY, Publishers. SEE ADVT					

CIRCULATION: Bold face—sworn. * Detailed statement. † Publisher's report. Plain figures—estimated.
 POPULATION: Census of 1900. * Estimated. † County Seat. ‡ Size of page.

OKLAHOMA.

Population 1,414,042.

STATE CAPITAL, GUTHRIE.

OKLAHOMA is bounded on the north by Kansas, on the east by Arkansas and Missouri, and on the south and west by Texas. Land area, 70,430 square miles. Surface is generally rolling prairie, with abundant timber in the eastern part. The land is generally tillable and the principal occupation of the people is agriculture. More wheat is raised than any other cereal. Corn is largely grown, and the area devoted to it is rapidly increasing. The value of the crop of 122,239,000 bushels in 1908 was \$62,342,000, an increase of more than \$13,000,000 over that of 1907. Cotton, oats, alfalfa, broom corn, Kafir corn, and barley are also profitable crops. Hay and fruit of excellent quality are raised in considerable quantities. The wealth of summer forage crops which may be grown and the abundant pasturage which wheat affords during the winter make the production of all classes of live stock very profitable. Limestone, gypsum, and good building stone are plentiful. Large shipments of flour are made to other States, after supplying home consumption. Cotton seed oil mills use the cotton seed produced on the farms, and large numbers of cattle are fed on the meal and hulls.

The number of newspapers and periodicals published in Oklahoma is 616, including 55 daily, 5 semi-weekly, 596 weekly, 3 semi-monthly and 17 monthly. The places of publication number 368, of which 74, designated by a dagger (†), are county seats.

	<i>Estab.</i>	<i>Pages.</i>	<i>Size.</i>	<i>Sub.</i>	<i>Circ.</i>
ADA†, pop. — (H 5); PONTOTOC Co. (S.C.), pop. 23,057. 35 m. N.E. of Wynnewood. St. L. & S. Fran.; Mo., Kans. & Tex.; Okla. Cent. R.Rs. Tel. Exp. Bank.					
Democrat.....Friday.....Democratic.....	1900	8	15x22	1.00	11,400
BYRON NORRELL, Ed.; BYRON NORRELL, A. B. YEAGER & GEORGE E. ELLSWORTH, Pubs.					
Evening News.....Evg. ex. Sun.....Democratic.....	1904	4	15x22	4.00	1500
News—weekly edition of Evening News.....Thursday.....Democratic.....	1895	8	13x20	1.00	11,250
OTIS B. WEAVER, Editor and Publisher.					
Oklahoma Baptist Journal.....Wednesday.....Baptist.....	1908	8	11x15	1.50	
T. B. HAINRELL, Editor; —, Publishers.					
ADAIR, pop. *900 (L 2); MAYES Co. (N.E.), pop. 11,044. 50 m. N.W. of Tahlequah. Mo., Kans. & Tex. R.R. Tel. Exp. Banks.					
Ledger.....Friday.....Non-partisan.....	1904	4	17x22	1.00	400
J. A. MASTERSON, Editor and Publisher.					
ADDINGTON, pop. *383 (F 6); JEFFERSON Co. (S.), pop. *18,765. 15 m. N.N.W. of Ryan. Chic., R. I. & Pac. R.R. Tel. Exp. Bank.					
Advertiser.....Thursday.....Labor.....	1909	8	13x20	1.00	
CHARLES W. NORTON, Editor and Publisher.					
AFTON, pop. *1,250 (M 1); OTTAWA Co. (Ex.N.E.), pop. 12,227. 40 m. S.W. of Neosho, Mo. St. L. & S. Fran. R.R. Tel. Exp. Banks. Farming section.					
American.....Thursday.....Independent.....	1908	10	15x22	1.00	800
E. P. MARFIN, Editor and Publisher.					
AGUA, pop. *360 (H 3); LINCOLN Co. (C.), pop. 37,293. 13 m. N. of Chandler. Mo., Kans. & Tex. R.R. Tel. Exp. Bank.					
Queen City Times.....Thursday.....Republican.....	1906	12	11x16	1.00	500
E. & J. D. NIXON, Editors and Publishers.					
ALBION, pop. *400 (L 5); PUSHMATAHA Co. (S.E.), pop. 8,295. 52 m. N.E. of Antlers. St. L. & S. Fran. R.R. Tel. Exp. Bank.					
Klamichi Valley Reporter.....Friday.....Democratic.....	1907	8	15x22	1.00	
H. R. CHRISTOPHER, Editor and Publisher.					
ALEX, pop. *150 (F 5); GRADY Co. (S.W.C.), pop. 25,420. 12 m. S.E. of Chickasha. Chic., R. I. & Pac. R.R. Tel. Exp. Bank.					
Tribune.....Friday.....Independent.....	1907	4	17x21	1.00	
WILSON & CHARY, Editors and Publishers.					
ALINE, pop. *900 (E 1 1/2); ALFALFA Co. (N.), pop. 16,074. Abt. 30 m. S. E. of Alva. Chic., R. I. & Pac.; K. City, Mex. & Orient R.Rs. Tel. Exp. Banks.					
Chronoscope.....Friday.....Republican.....	1901	8	15x22	1.00	500
S. C. TIMMONS, Editor and Publisher.					
ALLEN, pop. *500 (J 5); PONTOTOC Co. (S.C.), pop. 23,057. 34 m. W. by S. of McAlester. Mo., Okla. & Gulf R.R. Tel. Exp. Bank.					
Hustler.....Friday.....Democratic.....	1904	8	15x22	1.00	*643
HENRY M. BUTLER, Editor and Publisher.					

CIRCULATION: Bold face—sworn. * Detailed statement. † Publisher's report. Plain figures—estimated.
 POPULATION: Census of 1907. * Estimated. † County Seat. ‡ Size of page.

	<i>Estab.</i>	<i>Pages.</i>	<i>Size.</i>	<i>Sub.</i>	<i>Circ.</i>
ALTUS†, pop. *2,000 (C 5 1/2); JACKSON Co. (S. W.), pop. 12,829. 35 m. N. of Vernon, Tex. K. City, Mex. & Orient.; St. L. & S. Fran. R.Rs. Tel. Exp. Banks. Flour mills, two grain elevators. Northwestern Normal School.					
News.....	Thursday	Democratic	1900	4 16x22	1.00 1,000
J. P. ORR, Editor and Publisher.					
Oklahoma Democrat.....	Evg. ex. Sun	Democratic	1908	4 16x22	5.00
Oklahoma Democrat.....	Thursday	Democratic	1907	12-16 15x22	1.00 1,500
BOB WILLIAMS, Editor; R. T. WILLIAMS & C. E. RUTHRUFF, Publishers.					
Times.....	Thursday	Republican	1901	8 16x22	.50 2,000
SUSIE W. & HORACE W. SHEPARD, Editors; SHEPARD & SHEPARD, Publishers.					
ALVA†, pop. *2,414 (D 1); WOODS Co. (N. W.), pop. 15,517. 60 m. N. W. of Enid. Atch., Top. & S. Fe; Chic. R. I. & Pac. R.Rs. Tel. Exp. Banks. Farming and stock raising interests.					
News.....	Evg. ex. Sun	Republican	1908	8 15x22	7.00
KENT KURANK & HARRY BARSHAR, Editors and Publishers.					
Pioneer.....	Evg. ex. Sun	Democratic	1901	4 18x24	4.00 357
Pioneer.....	Friday	Democratic	1893	10 15x22	1.00 1,830
GAMBLE & KAVANAUGH, Editors and Publishers.					
Renfrew's Record.....	Thursday	Democratic	1901	8 15x22	1.00 750
J. P. RENFREW, Editor and Publisher.					
Review-Courier.....	Thursday	Republican	1894	4 17x24	1.00 11,500
LYNN G. WHITE, Editor and Publisher.					
AMBER, pop. — (F 4); GRADY Co. (S. W. C.), pop. 25,420. 10 m. N. E. of Chickasha. St. L. & S. Fran. R.R. Tel. Exp. Bank.					
Press.....	Thursday		1900	8 11x16	1.00
G. L. HAMBUCK, Editor; AMBER PRESS PUBLISHING COMPANY.					
AMES, pop. *150 (B 2); MAJOR Co. (N. W. C.), pop. 14,307. Abt. 20 mi. S. W. of Enid. St. L. & S. Fran. R.R. Tel. Exp. Banks.					
Enterprise.....	Friday	Non-political	1903	8 13x20	1.00 320
ED. T. CHAPMAN, Editor and Publisher.					
AMORITA, pop. *100 (E 1); ALFALFA Co. (N.), pop. 16,074. 13 m. N. N. E. of Cherokee. Chic., R. I. & Pac. R.R. Tel. Exp. Bank.					
News.....	Thursday	Local	1908	4 15x22	1.00 275
WARREN JOHNSON, Editor and Publisher.					
ANADARKO†, pop. 2,190 (E 4 1/2); CADDO Co. (S. W. C.), pop. 30,241. On Wichita R. 35 m. S. W. of El Reno. Chic. R. I. & Pac. R.R. Tel. Exp. Banks. Fruit growing and stock raising.					
Democrat.....	Evg. ex. Sun	Democratic	1901	8 15x22	4.00 1500
Democrat.....	Thursday	Democratic	1901	12 15x22	1.00 11,700
A. S. ROBERTS, Editor and Publisher.					
Tribune.....	Friday	Republican	1901	8 15x22	1.00 1,500
H. M. TILTON, Editor and Publisher.					
ANTLERS†, pop. *854 (K 6); PUSHMATAHA Co. (S. E.), pop. 8,295. 42 m. N. of Paris, Tex. St. L. & S. Fran. R.R. Tel. Exp. Bank.					
News-Record.....	Friday	Democratic	1903	4 15x22	1.00 800
J. H. REIGNER, Editor; REIGNER & TOWNSEND, Publishers.					
APACHE, pop. *786 (E 5); CADDO Co. (S. W. C.), pop. 30,241. 16 m. S. W. of Anadarko. Chic., R. I. & Pac. R.R. Tel. Exp. Banks. Farming and stock growing region.					
Apachean.....	Thursday	Democratic	1900	8 15x22	1.00
JESSE H. BLAIR, Editor; BLAIR PRESS, Publishers.					
Week's Review.....	Semi-weekly	Independent	1901	8-10 15x22	1.50 720
F. E. ROYER, Editor and Publisher.					
ARAPAHO†, pop. *689 (D 3 1/2); CUSTER Co. (W.), pop. 18,487. 60 m. W. of El Reno. St. L. & S. Fran.; K. City, Mex. & Orient. R.R. Tel. Exp. Banks. Trading center.					
Bee.....	Friday	Republican	1892	8 15x22	1.00 11,200
J. W. LAWTON, Editor and Publisher.					
Journal.....	Thursday	Democratic	1906	8 15x22	1.00
J. B. FUGATE, Editor and Publisher.					
ARCADIA, pop. *150 (G 3); OKLAHOMA Co. (C.), pop. 55,849. 28 m. N. E. of Oklahoma City. Mo., Kans. & Tex. R.R. Tel. Exp. Bank.					
News.....	Friday	Independent	1909	8 11x16	1.00
L. A. BALFOUR, Editor and Publisher.					
ARDMORE†, pop. 8,740 (G 6); CARTER Co. (S.), pop. 26,392. 38 m. N. of Gainesville, Tex. Chic. R. I. & Pac.; Atch., Top. & S. Fe; St. L. & S. Fran. R.Rs. Tel. Exp. Banks. Asphalt and coal mines near city limits. Petroleum and zinc deposits in vicinity. Large cotton market. Fine farming and grazing section.					
Ardmoreite.....	{ Evg. ex. Sat. & Sun. } { & Sun. Morn. }	Democratic	1893	8-16 18x22	5.00 4,674
Ardmoreite.....	Wednesday	Democratic	1894	16 15x22	1.00 4,200
D. T. NISBETT, Editor; ARDMOREITE PUBLISHING COMPANY.					
Baptist Rival (Negro).....	Friday	Baptist	1902	4 15x22	1.00
REV. P. R. NEIL, Editor; RIVAL PUBLISHING COMPANY.					
Farmers' Union Advocate.....	Thursday	Farm. Union	1905	8 15x22	1.00 10,000
Review..... J. K. ARMSTRONG, Editor; OKLAHOMA UNION PUBLISHING COMPANY (Inc.).					
Morning Democrat—Sunday.....	Morn. ex. Mon.	Democratic	1906	8 17x22	5.00 4,000
edition is also the Weekly..... } Sunday edition.....					
R. C. HORNE, Editor; MORNING DEMOCRAT PUBLISHING COMPANY.					
Statesman.....	Saturday	Republican	1906	8 16x22	1.50
ROY M. JOHNSON, Editor and Publisher.					
Sun (Negro).....	Thursday	Republican	1901	8 13x20	1.00 650
JOHN W. GRIFFITH, Editor; SUN PUBLISHING COMPANY.					

CIRCULATION: Bold face—sworn. * Detailed statement. † Publisher's report. Plain figures—estimated. POPULATION: Census of 1907. * Estimated. † County Seat. ‡ Size of page.

	<i>Estab.</i>	<i>Pages.</i>	<i>Size.</i>	<i>Sub.</i>	<i>Circ.</i>
ARNETT, pop. *700 (B 2); ELLIS Co. (N. W.), pop. 13,978. 14 m. S. of Gage, nearest railroad, tel. and exp. sta. Atch., Top. & S. Fe R.R. Bank.					
Ellis County Capital Friday Democratic.....	1908	8	15x22	1.00	*527
GEORGE E. SANDERS, Editor; E. M. BEUM, Publisher.					
Leader Friday Republican.....	1905	6	15x22	1.00	500
E. E. PLANK, Editor and Publisher.					
ASHER, pop. *500 (H 4½); POTTAWATOMIE Co. (G.), pop. 43,272. 23 m. S. of Tecumseh. Chic. R. I. & Pac. R.R. Tel. Exp. Bank.					
Clipper Friday Democratic.....	1908	12	11x16	1.00	
KATE HIXON, Editor and Publisher.					
ATOKA †, pop. *1,800 (J 0); ATOKA Co. (S.), pop. 12,018. 52 m. N.N.E. of Denison, Tex. Mo., Kans. & Tex. R.R. Tel. Exp. Banks. Coal, oil and gas.					
Democrat Thursday Democratic.....	1905	8	15x22	1.00	
W. F. BRAIN, Editor; ATOKA PRINTING COMPANY, Publishers.					
Indian Citizen Thursday Republican.....	1886	8	15x22	1.00	2,500
PAUL B. SMITH, Editor; INDIAN CITIZEN PUBLISHING COMPANY.					
Miracle Friday Republican.....	1908	8	15x22	1.00	
THOMAS J. WILLIAMS, Editor and Publisher.					
ATWOOD,					
Herald Friday Non-political.....	1907	8	15x22	1.00	
T. J. MINNIS, Editor and Publisher.					
AVARD, pop. *200 (D 1); WOODS Co. (N. W.), pop. 15,517. 10 m. S.W. of Alva. Atch., Top. & S. Fe; St. L. & S. Fran. R.Rs. Tel. Exp. Bank.					
Tribune Thursday Republican.....	1904	8	15x22	1.00	
CALEB M. BALES, Editor and Publisher.					
BARTLESVILLE †, pop. *8,000 (K 1); WASHINGTON Co. (N.E.), pop. 12,813. 30 m. S.W. of Coffeyville, Kans. Atch., Top. & S. Fe; Mo., Kans. & Tex. R.Rs. Tel. Exp. Banks. Center of petroleum and natural gas belt. Smelters, brick yards, glass and cement factories.					
Enterprise Evg. ex. Sun..... Republican.....	1905	8	15x22	4.00	1,750
Enterprise Thursday Republican.....	1904	8	15x22	1.50	1,250
J. S. LEACH, Editor; BARTLESVILLE PUBLISHING COMPANY (Inc.).					
Examiner—weekly edition of } Saturday Democratic.....	1894	8	15x22	1.50	1,750
Morning Examiner } Morning ex. Mon. Democratic.....		8	15x22	2.50	
R. F. BOOTH, Editor; EXAMINER PUBLISHING COMPANY.					SEE ADVT
News—issued for free distribution. Evg. ex. Sun..... Local.....	1906	4	13x20		
News Friday { Local & Petroleum }	1909	8-12	13x20	1.00	
J. H. RITCHIE & SON, Editors and Publishers.					
BEAVER †, pop. *300 (F 7½); BEAVER Co. (N.W.), pop. 13,364. 40 m. S.W. of Englewood, Kans. Nearest railroad, tel. and exp. sta., Meade, Kans. Chic. R. I. & Pac. R.R. Bank. Farming and stock raising chief industries.					
Beaver County Democrat..... Thursday Democratic ...	1906	8	13x20	1.00	
A. J. R. SMITH, Editor and Publisher.					
Herald Thursday Republican.....	1887	8	15x22	1.00	†1,200
MAUDE O. THOMAS, Editor and Publisher.					
Journal Wednesday..... Republican.....	1903	8	17x24	1.00	
W. T. QUINN, Editor and Publisher.					
BEGGS, pop. *500 (J 3); OKMULGEE Co. (E.C.), pop. 14,361. 14 m. N. of Okmulgee. St. L. & S. Fran. R.R. Tel. Exp. Bank. Cotton ins. Oil in vicinity.					
Independent Friday Local.....	1901	8	13x20	1.20	432
GEORGE E. GOODHEAD, Editor and Publisher.					
BENNINGTON, pop. *800 (J 6½); BRYAN Co. (S.), pop. 27,867. 21 m. E. of Durant. St. L. & S. Fran. R.R. Tel. Exp. Banks. Saw mills, broom factory.					
Tribune..... Thursday Democratic.....	1903	6	17x24	1.00	†681
R. D. ELKINS, Editor and Publisher.					
BERWYN, pop. *276 (G 6); CARTER Co. (S.), pop. 26,392. 10 m. N. by E. of Ardmore. Gulf. Colo. & S. Fe R.R. Tel. Exp. Bank.					
Light Thursday Republican.....	1905	12	11x16	.50	
W. R. BRACK, Editor and Publisher.					
HIGHEART, pop. *300 (J 1); OSAGE Co. (N.), pop. 15,322. 8 m. S.E. of Pawhuska. Mid'l Val. R.R. Tel. Exp. Bank. Oil refinery. Grain growing. Natural gas.					
Chronicle Saturday..... Neutral.....	1908	8	15x22	1.00	
E. R. BUTLER, Editor; CHRONICLE PUBLISHING COMPANY.					
BILLINGS, pop. *44 (G 1½); NOBLE Co. (N.), pop. 14,198. About 25 m. N. W. of Perry. Chic. R. I. & Pac. R.R. Tel. Exp. Bank.					
News..... Friday Republican.....	1899	8	15x22	1.00	650
L. C. BROWN, Publisher.					
BINGER, pop. *257 (E 4); CADDO Co. (S.W.C.), pop. 30,241. 20 m. N.N.W. of Anadarko. Chic. R. I. & Pac. R.R. Tel. Exp. Bank.					
Journal Friday Republican.....	1902	8	17x24	1.00	†600
GORD GREENE, Editor and Publisher.					
BIXBY, pop. *100 (K 2½); TULSA Co. (N.E.C.), pop. 21,693. 17 m. S. of Tulsa. Midl. Val. R.R. Tel. Exp. Banks.					
Bulletin Friday Local.....	1905	8	13x20	1.00	800
P. J. TYLER, Editor and Publisher.					
BLACKBURN, pop. *331 (H 2); PAWNEE Co. (N.), pop. 17,112. 10 m. E. of Skedee, nearest railroad, tel. and exp. sta. Atch., Top. & S. Fe R.R. Banks.					
News..... Friday Independent ..	1908	4	15x22	1.00	†225
R. E. BRIDWELL, Editor and Publisher.					

CIRCULATION: Bold face—sworn. * Detailed statement. † Publisher's report. Plain figures—estimated. POPULATION: Census of 1907. * Estimated. † County Seat. ‡ Size of page.

	<i>Estab.</i>	<i>Pages.</i>	<i>Size.</i>	<i>Sub.</i>	<i>Circ.</i>
BLACKWELL, pop. 2,644 (G 1); KAY Co. (N.), pop. 24,757. 16 m. W. of Kildare. St. L. & S. Fran.; Atch., Top. & S. Fe R.Rs. Tel. Exp. Banks. Flour mill, elevators, Baptist State College.					
News.....	Evg. ex. Sun.....	Democratic.....	1899	8 15x22	4.00
J. M. EISINGER, Publisher.					500
Sun.....	Thursday.....	Democratic.....	1895	8 15x22	1.00
J. M. EISINGER, Publisher.					900
Times-Record.....	Thursday.....	Republican.....	1893	8 13x20	1.00
RANDALL & McDOWELL, Editors and Publishers.					900
BLAIR, pop. *500 (C 5); JACKSON Co. (S.W.), pop. 12,829. 10 m. N. of Altus. K. City, Mex. & Orient R.R. Tel. Exp. Banks.					
Progress.....	Thursday.....	Democratic.....	1903	4 15x22	1.00
F. MILTON REID, Editor and Publisher.					1750
BLANCHARD, pop. *300 (F 4); MCCLAIN Co. (C.), pop. 12,888. 20 m. N.W. of Purcell. Okla. Cent. R.R. Tel. Exp. Banks. Two cotton gins.					
News.....	Thursday.....	Non-partisan..	1909	8 11x16	1.00
JACK H. MCCLAIN, Editor and Publisher.					
Record.....	Friday.....	Ind. Dem.....	1907	12 11x16	1.00
F. M. MCFALL, Editor and Publisher.					
BLISS, pop. *100 (G 1); NOBLE Co. (N.), pop. 14,198. 32 m. N.E. of Perry. Atch., Top. & S. Fe R.R. Tel. Exp. Bank, Red Rock.					
Vindicator.....	Friday.....	Democratic.....	1900	4 13x20	
HICKMAN PRINTING AND NEWS COMPANY, Publishers.					
BLUEJACKET, pop. *427 (L 1); CRAIG Co. (N.E.), pop. 14,955. 20 m. N. of Vinita, nearest banking town. Mo., Kans. & Tex. R.R. Tel. Exp. Elevator, broom works, flour mill.					
News.....	Friday.....	Non-political..	1902	8 11x16	1.00
C. J. HOWELL, Editor and Publisher.					400
BOISE CITY †, pop. *400 (B 8); CIMARRON Co. (Ex. N.W.), pop. 5,223. 63 m. N.W. of Tex-homa, nearest railroad, tel. exp. and banking town. Chic. R. I. & Gulf & Chic. R. I. & El Paso; Chic. R. I. & Pac. R.Rs.					
Tribune.....	Thursday.....	Republican.....	1907	8 15x22	1.00
J. Q. DENNY, Editor and Publisher.					11,100
BOKCHITO, pop. *613 (J 6½); BRYAN Co. (S.), pop. 27,867. 22 m. S. of Atoka. St. L. & S. Fran. R.R. Tel. Exp. Bank.					
Success.....	Thursday.....	Democratic.....	1906	8 13x20	1.00
EVERETT B. FINLEY, Editor and Publisher.					600
BOKOSHE, pop. — (M 4); LE FLORE Co. (E.), pop. 24,678. 25 m. S.W. of Fort Smith, Ark. Ft. Smith & West.; Midl. Val. R.Rs. Tel. Exp. Bank.					
Choctaw Herald.....	Thursday.....	Democratic.....	1906	4 15x22	1.00
SIMPSON & DOTSON, Editors and Publishers.					874
BOLEY, pop. *824 (J 3½); OKFUSKEE Co. (E.C.), pop. 15,695. 7 m. E. of Paden. Ft. Smith & West. R.R. Tel. Exp. Bank.					
Progress (Negro).....	Thursday.....	Republican.....	1905	6 15x22	1.00
ERNEST D. LYNWOOD, Editor; PROGRESS PRINTING COMPANY, Publishers.					1400
BOSWELL, pop. *1,000 (K 6½); CHOCTAW Co. (S.E.), pop. 12,340. 22 m. W. of Hugo. St. L. & S. Fran. R.R. Tel. Exp. Banks. Saw mills, gins and wagon works.					
News.....	Friday.....	Democratic.....	1902	4 17x24	1.00
R. D. ELKINS, Editor and Publisher.					1743
BOYNTON, pop. — (K 3); MUSKOGEE Co. (E.), pop. 37,467. 19 m. W. of Muskogee. St. L. & S. Fran. R.R. Tel. Exp. Bank.					
Journal.....	Friday.....		1908	8 15x22	1.00
J. C. BROWN, Editor and Publisher.					
BRAMAN, pop. *300 (G 1); KAY Co. (N.), pop. 24,757. 10 m. N. by W. of Blackwell. Atch., Top. & S. Fe R.R. Tel. Exp. Bank.					
Leader.....	Friday.....	Republican.....	1902	8 13x20	1.50
E. L. SHANHOLTZER, Editor and Publisher.					500
BRIDGEPORT, pop. *454 (E 3½); CADDO Co. (S.W.C.), pop. 30,241. 8 m. S. of Geary. Chic. R. I. & Pac. R.R. Tel. Exp. Bank.					
Grill.....	Friday.....	Independent..	1907	8 13x20	1.00
O. H. COXEN, Editor and Publisher.					
BRISTOW, pop. *1,750 (J 3); CREEK Co. (N.E.C.), pop. 18,365. 19 m. N. E. of Stroud. St. L. & S. Fran. R.R. Tel. Exp. Bank.					
Record.....	Friday.....	Democratic..	1899	16 15x22	1.00
L. M. NICHOLS, Editor; RECORD PUBLISHING COMPANY.					1,000
Territorial Enterprise.....	Friday.....	Republican.....	1904	8-10 16x22	1.00
RAY H. WEAKLEY & ORVAL H. EDEN, Editors and Publishers.					1,050
BRITTON, pop. *400 (F 3½); OKLAHOMA Co. (C.), pop. 55,849. 7 m. N.N.W. of Oklahoma City. Atch., Top. & S. Fe R.R. Tel. Exp. Bank. Pearl button factory. Farming district.					
North Star.....	Thursday.....	Local.....	1909	8 15x22	1.00
H. CLYDE HEALD, Editor and Publisher.					
Sentinel.....	Saturday.....	Local.....	1908	8 15x22	1.00
SUBURBAN NEWSPAPER PUBLISHING COMPANY.					
BROKEN ARROW, pop. *1,500 (K 2½); TULSA Co. (N.E.C.), pop. 21,693. 15 m. S.E. of Tulsa. Mo., Kans. & Tex. R.R. Tel. Exp. Bank.					
Democrat.....	Friday.....	Democratic.....	1905	8 15x22	1.00
JOHN E. WELLS, Editor and Publisher.					1984
Ledger.....	Thursday.....	Republican.....	1903	8 13x20	1.00
J. B. PARKINSON, Editor and Publisher.					1800

CIRCULATION: Bold face—sworn. * Detailed statement. † Publisher's report. Plain figures—estimated.
 POPULATION: Census of 1907. * Estimated. † County Seat. ‡ Size of page.

			<i>Estab.</i>	<i>Pages.</i>	<i>Size.</i>	<i>Sub.</i>	<i>Circ.</i>
BUFFALO †, pop. — (B 1); HARPER Co. (N. W.), pop. 8,089. 40 m. N. W. of Woodward. Railroad, tel. and exp. sta., Ashland, Kans. Atch., Top. & S. Fe R.R. Bank. Cement blocks. Agricultural and stock raising district.							
Harpur County Democrat.....	Friday	Democratic.....	1907	8	16×22	1.00	1700
E. LEE ADAMS, Editor and Publisher.							
Republican.....	Thursday	Republican.....	1908	8	15×22	1.00	
THOMAS DANIEL, Editor and Publisher.							
BUTLER, pop. *100 (C 3); CUSTER Co. (W.), pop. 18,487. 14 m. N.W. of Arapahoe. R. R. and tel. sta., Poss. Chic., R. I. & Pac. R.R. Exp. Bank.							
Herald.....	Friday	Republican.....	1904	4	17×24	1.00	1500
E. A. OLMSTEAD, Editor and Publisher.							
BYRON, pop. *210 (E 1); ALFALFA Co. (N.), pop. 16,074. 12 m. S. of Corwin, Kas. K. City, Mex. & Orient R.R. Tel. Exp. Bank.							
Republican.....	Friday	Republican.....	1900	4	17×24	1.00	500
J. D. HOWARD, Editor and Publisher.							
CACHE, pop. *350 (D 5); COMANCHE Co. (S.W.), pop. 31,738. 16 m. W. of Lawton, St. L. & S. Fran. R.R. Tel. Exp. Bank.							
Clarion and Indianola News.....	Friday	Independent..	1908	10	11×16	1.00	278
PERRY & RUNNELS, Editors and Publishers.							
CADDO, pop. *1,200 (J 6); BRYAN Co. (S.), pop. 27,867. 32 m. N.E. of Denison, Tex. Mo., Kans. & Tex. R.R. Tel. Exp. Bank. Brick yard. Cattle, sheep, cotton and corn raised.							
Herald.....	Friday	Democratic.....	1889	8	13×20	1.00	11,000
R. H. CARHAWAY, Editor and Publisher.							
CALUMET, pop. *400 (E 3); CANADIAN Co. (W.C.), pop. 23,110. 12 m. N.W. of El Reno. Chic., R. I. & Pac. R.R. Tel. Exp. Bank. Grain and live stock.							
Chieftain.....	Friday	Independent..	1908	8	13×20	1.00	
FRANK M. COLVILLE, Editor and Publisher.							
Criterion.....	Saturday	Independent..	1908	8	15×22	1.00	
MRS. D. W. LOWDER, Editor; SUBURBAN NEWSPAPER PUBLISHING Co., Oklahoma City.							
CALVIN, pop. *600 (J 4½); HUGHES Co. (S.E.C.), pop. 10,945. 30 m. N.W. of McAlester. Chic., R. I. & Pac. R.R. Tel. Exp. Banks.							
Enterprise.....	Friday	Democratic.....	1902	8	11×17	1.00	555
R. Y. BLACKWELL, Editor and Publisher.							
News.....	Thursday	Democratic.....	1908	8	15×22	1.00	
W. H. WIRT, Editor and Publisher.							
CANADIAN, pop. *451 (K 4); PITTSBURG Co. (S.E.C.), pop. 37,877. 15 m. N. by E. of McAlester. Mo., Kans. & Tex. R.R. Tel. Exp. Bank.							
Enterprise.....	Friday	Independent..	1904	8	15×22	1.00	
B. W. WILLIAMS, Editor and Publisher.							
CANEY, pop. *200 (J 6); ATOKA Co. (S.), pop. 12,018. 12 m. S.W. of Atoka. Mo., Kans. & Tex. R.R. Tel. Exp. Bank.							
Leader.....	Friday	Local.....	1909	8	13×20	1.00	
R. C. SAVAGE, Editor and Publisher.							
CANTON, pop. *250 (D 2½); BLAINE Co. (N.W.C.), pop. 17,227. 25 m. N.W. of Watonga. K. City, Mex. & Orient R.R. Tel. Exp. Bank.							
Canadian Valley Record.....	Thursday	Republican.....	1905	16	11×14	1.00	
C. S. McDOWELL, Editor and Publisher.							
CANUTE, pop. *250 (C 3½); WASHITA Co. (W.), pop. 22,005. 19 m. N.W. of Cordell. Chic., R. I. & Pac. R.R. Tel. Exp. Bank.							
Leader.....	Thursday	Independent..	1907	4	17×24	1.00	
H. ARGERBRIGHT, Editor; L. H. SCHEIDTMANTEL, Publisher.							
CAPITOL HILL, pop. *1,361 (F 3½); OKLAHOMA Co. (C.), pop. 55,849. 3 m. S. of Oklahoma City, nearest railroad, tel., exp. and banking town.							
News.....	Saturday	Republican.....	1905	12	11×16	1.00	
A. L. WILSON, Editor and Publisher.							
Truth.....	Friday	Democratic.....	1939	8	11×15	1.00	
C. V. EGGLESTON, Editor; TRUTH PUBLISHING COMPANY.							
CAPRON, pop. *150 (D 1); WOODS Co. (N.W.), pop. 15,517. 8 m. N.E. of Alva. Atch., Top. & S. Fe R.R. Tel. Exp. Banks.							
Hustler.....	Thursday	Democratic.....	1903	4	19×26	1.00	1250
R. F. VAN GUNDY, Editor and Publisher.							
CARMEN, pop. *850 (E 1); ALFALFA Co. (N.), pop. 16,074. 26 m. S.E. of Alva. K. City, Mex. & Orient; St. L. & S. Fran. R.Rs. Tel. Exp. Banks.							
Alfalfa County News.....	Thursday	Independent..	1898	4	20×26	1.00	1750
P. B. WATRUS, Editor and Publisher.							
Headlight.....	Friday	Republican.....	1900	8	15×22	1.00	
SALTER & SON, Editors and Publishers.							
CARNEGIE, pop. *750 (D 4); CADDO Co. (S.W.C.), pop. 30,241. 8 m. E. of Mountain View. Chic., R. I. & Pac. R.R. Tel. Exp. Bank.							
Herald.....	Thursday	Democratic.....	1903	8	13×20	1.00	*426
H. W. MILFORD, Editor and Publisher.							
CARNEY, pop. *310 (G 3); LINCOLN Co. (C.), pop. 37,293. 10 m. N.W. of Chandler. Mo., Kans. & Tex. R.R. Tel. Exp. Bank. Two cotton gins and an elevator.							
Enterprise.....	Friday	Democratic.....	1902	12	11×16	1.00	620
H. S. HERBERT, Editor and Publisher.							
CARTHAGE, pop. — (D 7½); TEXAS Co. (N.W.), pop. 16,448. 37 m. fr. Guymon, nearest tel., exp. and banking town. Railroad sta., Texhoma. Chic., R. I. & Gulf & Chic., R. I. & El Paso; Chic., R. I. & Pac. R.Rs.							
Enterprise.....	Thursday	Republican.....	1907	4	13×20	1.00	290
JOSEPH E. BURKS, Editor and Publisher.							

CIRCULATION: Bold face—sword. * Detailed statement. † Publisher's report. Plain figures—estimated.
 POPULATION: Census of 1907. * Estimated. † County Seat. ‡ Size of page.

	<i>Estab.</i>	<i>Pages.</i>	<i>38Lx.</i>	<i>Sub.</i>	<i>Circ.</i>
CASHION, pop. *450 (F 3); KINGFISHER Co. (N.W.C.), pop. 18,110. 18 m. S.W. of Guthrie. Atch., Top. & S. Fe; Chic. R. I. & Pac. R.Rs. Tel. Exp. Bank.					
Citizen.....Friday.....Non-partisan.. 1909	8	13x20	1.00		
D. G. WOODWORTH, Editor and Publisher.					
Independent.....Thursday.....Independent.. 1908	4	13x20	1.00		1324
WILLIAM F. BARNARD, Editor and Publisher.					
CEMENT, pop. *618 (E 5); CADDO Co. (S.W.C.), pop. 30,241. Abt. 20 m. S.W. of Chickasha. St. L. & S. Fran. R.R. Tel. Exp. Bank.					
Courier.....Friday.....Republican..... 1902	8	13x20	1.00		475
CHARLES H. McCLAIN, Editor and Publisher.					
CENTRAHOMA, pop. *600 (J 5); COAL Co. (S.), pop. 15,585. 12 m. N. by W. of Coalgate. Mo., Kans. & Tex. R.R. Tel. Exp. Bank.					
Register.....Friday.....Independent.. 1907	8	13x20	1.00		
W. L. GOEHEEN, Editor and Publisher.					
CENTRALIA, pop. *105 (L 1); CRAIG Co. (N.E.), pop. 14,955. 20 m. N.W. of Vinita, nearest railroad, tel. and exp. sta. St. L. & S. Fran.; Mo., Kans. & Tex. R.Rs. Banks.					
Standard.....Friday.....Independent.. 1908	4	15x22	1.00		240
T. F. MCKANE, Editor and Publisher.					
CESTOS, pop. *150 (C 2); DEWEY Co. (W.), pop. 13,399. 10 m. N.W. of Taloga. Nearest railroad and exp. sta., Woodward. Atch., Top. & S. Fe R.R. Tel. Bank.					
News.....Friday.....Republican..... 1908	4	13x20	1.00		
RALPH COCHRAN, Editor and Publisher.					
CHANDLER †, pop. 2,334 (H 3); LINCOLN Co. (C.), pop. 37,293. 40 m. S.E. of Guthrie. St. L. & S. Fran.; Chic. R. I. & Pac. R.Rs. Tel. Exp. Banks. Large cotton seed oil mill, cotton gins, cigar factories, cold storage houses, flour and saw mills.					
News-Publicist.....Friday.....Republican..... 1894	4	15x22	.50		2,000
L. B. NICHOLS, Editor; P. L. ULAM & Mrs. E. W. BOTKIN, Publishers.					
Tribune.....Tues. & Fri.....Democratic..... 1901	4	15x22	1.00		1,250
GEO. A. SMITH, Editor and Publisher.					
CHATTANOOGA, pop. *250 (D 6); COMANCHE Co. (S.W.), pop. 31,735. 6 m. W. of Faxon. Chic. R. I. & Pac. R.R. Tel. Exp. Banks. Lumber yards.					
News.....Thursday.....Independent.. 1906	8	15x22	1.00		450
J. A. MANGAN, Editor and Publisher.					
CHECOTAH, pop. 1,324 (L 3½); MCINTOSH Co. (E.), pop. 17,975. 21 m. S. by W. of Muskogee. Mo., Kans. & Tex. R.R. Tel. Exp. Bank. Farming and stock raising section.					
Enquirer.....Friday.....Democratic..... 1896	12	15x22	1.00		1,200
CHARLES BUFORD, Editor; WIMMER & BUFORD, Publishers.					
McIntosh County Democrat.....Thursday.....Democratic..... 1907	8	15x22	1.00		2,058
GEORGE WETZEL & SONS, Editors and Publishers.					
Times.....Friday.....Republican..... 1902	10	15x22	1.00		
R. B. HUFFMAN & L. F. CAIN, Editors and Publishers.					
CHELSEA, pop. 1,249 (L 1½); ROGERS Co. (N.E.), pop. 14,485. 20 m. S.W. of Vinita. St. L. & S. Fran. R.R. Tel. Exp. Bank. Wheat growing district.					
Reporter.....Friday.....Democratic..... 1894	8	15x22	1.00		750
P. H. HESTER & I. D. DIVINE, Editors and Publishers.					
CHEROKEE †, pop. *904 (E 1); ALFALFA Co. (N.), pop. 16,074. 21 m. E. of Alva. K. City, Mex. & Orient; Atch., Top. & S. Fe; Chic. R. I. & Pac. R.Rs. Tel. Exp. Bank.					
Messenger.....Evg. ex. Sun.....Democratic..... 1909	4	15x22	5.00		
Messenger.....Thursday.....Democratic..... 1909	8	13x20	1.00		1,000
C. L. WILSON, Editor; F. C. WILSON, Publisher.					
Republican.....Friday.....Republican..... 1901	8	15x22	1.00		
WALTER FERGUSON, Editor and Publisher.					
CHEYENNE †, pop. *700 (B 3); ROGER MILLS Co. (W.), pop. 12,230. 50 m. S.E. of Canadian, Tex. Nearest railroad sta., Sayre. Chic. R. I. & Pac. R.R. Tel. Exp. Bank. Farming and stock raising section.					
Roger Mills Sentinel.....Thursday.....Democratic..... 1907	8	13x20	1.00		
R. A. MITCHELL, Editor; MITCHELL Bros., Publishers.					
Star.....Friday.....Republican..... 1901	12	15x22	.50		*960
A. H. CARTER, Editor and Publisher.					
CHICKASHA †, pop. 7,800 (F 4½); GRADY Co. (S.W.C.), pop. 25,420. 30 m. S. of El Reno. Chic., R. I. & Pac.; St. L. & S. Fran.; Okla. Cent. R.Rs. Tel. Exp. Bank. Flour mill, cotton seed oil mill, cotton gin.					
Express.....Evg. ex. Sun.....Democratic..... 1899	8	15x22	4.00		11,740
Grady County Express—weekly } Friday.....Democratic..... 1902	4	17x24	.50		12,110
edition of Express..... } GEORGE H. EVANS, Editor; GEORGE H. EVANS & BRUCE P. SMITH, Publishers.					
Grady County Star—weekly } Friday.....Republican..... 1900	16	15x22	1.00		12,040
edition of Journal..... } JESSE W. KAYSER, Editor; JOURNAL PUBLISHING COMPANY.					
Journal.....Morn. ex. Mon.....Republican..... 1900	8	15x22	4.00		11,840
JESSE W. KAYSER, Editor; JOURNAL PUBLISHING COMPANY.					
News.....Friday.....Democratic..... 1907	8	15x22	1.00		
FRANK SHATZEL, Editor and Publisher.					
CHOCTA W. pop. *250 (G 4); OKLAHOMA Co. (C.), pop. 55,849. 13 m. N.E. of Oklahoma City. Chic. R. I. & Pac. R.R. Tel. Exp. Bank.					
Courier.....Saturday..... 1908	8	15x22	1.00		
SUBURBAN NEWSPAPER PUBLISHING COMPANY, Oklahoma City.					
CHOTEAU, pop. *390 (L 2); MAYES Co. (N.E.), pop. 11,044. 28 m. N.W. of Tahlequah. Mo., Kans. & Tex. R.R. Tel. Exp. Banks.					
Herald.....Friday.....Independent.. 1906	12	11x16	1.00		470
D. W. JOINER, Editor and Publisher.					

CIRCULATION: Bold face—sworn. * Detailed statement. † Publisher's report. Plain figures—estimated. POPULATION: Census of 1907. * Estimated. † County Seat. ‡ Size of page.

					<i>Estab.</i>	<i>Pages</i>	<i>Size</i>	<i>Sub.</i>	<i>Circ.</i>
CLAREMORE†, pop. 1,061 (K 2); ROGERS Co. (N.E.), pop. 14,485. 40 m. S.W. of Vinita. St. L. & S. Fran.; St. L., Iron Mtn. & S'turn R.Rs. Tel. Exp. Bank. Wheat and stock raising. Coal mining, oil and gas.									
Messenger	Friday	Republican	1895	8	18×24	1.00			11,250
CLARK SMITH, Editor and Publisher.									
Progress— <i>issued for free dis-tribution</i>	Morn. ex. Sun		1909	8	11×16				
Progress	Saturday	Independent	1893	4	20×26	1.00			500
A. L. KAPES, Editor and Publisher.									
Rogers County News	Wednesday		1909	8	18×22	1.00			
J. H. LARNER, Editor and Publisher.									
CLEARVIEW, pop. *300 (J 4); OKFUSGEE Co. (E.C.), pop. 15,695. 11 m. S.E. of Okemah. Ft. Smith & West. R.R. Exp. Tel. and bank, Weletka. Farming district.									
Informers (Negro)	Saturday	Republican	1909	4	15×22	1.00			
J. PENDEBRASS & E. L. MOORE, Editors and Publishers.									
CLEO, pop. *405 (F 1½); MAJOR Co. (N.W.C.), pop. 14,307. 40 m. S.E. of Alva. Chic., R. I. & Pac. R.R. Tel. Exp. Bank.									
Chieftain	Friday	Republican	1895	4	17×23	1.00			450
JOHN W. BISHOP, Editor and Publisher.									
CLEVELAND, pop. 1,341 (J 2); PAWNEE Co. (N.), pop. 17,112. 25 m. E. of Pawnee. Mo., Kans. & Tex. R.R. Tel. Exp. Bank.									
Enterprise	Friday	Democratic	1903	8	13×20	1.00			900
G. A. GOODWIN, Editor; GOODWIN & MCHENRY, Publishers.									
CLINTON, pop. 1,378 (D 3½); CUSTER Co. (W.), pop. 18,487. 5 m. S. of Arapahoe. Chic., R. I. & Pac.; K. City, Mex. & Orient; St. L. & S. Fran. R.Rs. Tel. Exp. Banks. Lumber yards, oil mill, elevator, brick yard, cotton gins, compress. Agricultural section.									
Chronicle	Friday	Republican	1899	8	15×22	1.00			1,050
CLARENCE E. SALTER, Editor and Publisher.									
News	Thursday	Democratic	1900	8	15×22	1.00			700
G. F. RINEHART, Editor; G. F. RINEHART & WM. B. WALKER, Publishers.									
COALGATE, pop. *2,614 (J 5½); COAL Co. (S.), pop. 15,585. 15 m. N. by W. of Atoka. Mo., Kans. & Tex.; Chic., R. I. & Pac. R.Rs. Tel. Exp. Bank. Coal mining chief industry.									
Coal County Register	Friday	Democratic	1907	4	15×20	1.00			
J. Y. & G. Y. BRYER, Editors and Publishers.									
Oklahoma Lawyer	Monthly	Legal	1907	24	7×10	1.00			
LAWYERS' PUBLISHING COMPANY.									
Record	Thursday	Democratic	1893	8	15×22	1.00			11,000
M. B. HICKMAN, Editor; HICKMAN & STEVENS, Publishers.									
COLLINSVILLE, pop. 1,075 (K 2); ROGERS Co. (N.E.), pop. 14,485. 18 m. W. of Claremore. Atch., Top. & S. Fe R.Rs. Tel. Exp. Bank. Coal mining and farming. Oil, gas and mineral region.									
News	Thursday	Democratic	1899	8	15×22	1.00			650
W. L. WRIGHT, Editor and Publisher.									
Times	Friday	Republican	1904	4	18×24	1.00			
P. M. EYLER, Editor and Publisher.									
COMANCHE, pop. *547 (F 6); STEPHENS Co. (S.), pop. 20,148. 10 m. S. of Duncan. Chic., R. I. & Pac. R. R. Tel. Exp. Bank. Farming and stock raising.									
American	Thursday	Republican	1908	6	15×22	1.00			500
E. A. BOURNE, Editor; COMANCHE PUBLISHING COMPANY.									
Reflex	Friday	Democratic	1901	8	15×22	1.00			
SANFORD HARDY, Editor and Publisher.									
CORDELL†, pop. *1,076 (D 4); WASHITA Co. (W.), pop. 23,005. 33 m. S.W. of Weatherford. St. L. & S. Fran. R.R. Tel. Exp. Banks.									
Beacon	Thursday	Democratic	1897	8	13×20	1.50			1,000
S. C. BURNETTE, Editor and Publisher.									
Herald-Sentinel	Friday	Republican	1892	8	15×22	.50			900
M. H. GUNSENHOUSER, Editor and Publisher.									
Oklahoma Vorwärts (German)	Friday	Ind. Dem.	1900	8	15×22	1.00			1,980
JULIUS HUESSEY, Editor; VORWAERTS PUBLISHING COMPANY.									
CORNISH, pop. *499 (F 6); JEFFERSON Co. (S.), pop. *18,765. 22 m. N.E. of Ryan. Railroad, tel. and exp. sta., Ardmore. Guif. Colo. & S. Fe.; Chic., R. I. & Pac.; St. L. & S. Fran. R.Rs. Banks.									
News	Friday	Independent	1909	4	15×22	1.00			
A. MCCROBEY, Editor and Publisher.									
Orphans' Home Journal	Thursday	Local		4	15×22	1.00			11,300
M. E. HARRIS, Editor and Publisher.									
COSMOS, pop. — (F 7½); TEXAS Co. (N.W.), pop. 16,418. 44 m. fr. Hooker, nearest railroad, tel. exp. and banking town. Chic., R. I. & Pac. R.R.									
Pioneer	Thursday	Republican	1906	6	11×16	1.00			
C. D. STILLMAN, Editor and Publisher.									
COWETA, pop. 1,105 (K 2½); WAGONER Co. (E.), pop. 19,529. 23 m. N.W. of Muskogee. Mo., Kans. & Tex. R.R. Tel. Exp. Banks.									
Courier	Thursday	Independent	1903	8	15×22	1.00			11,050
A. W. BRADSHAW, Editor and Publisher.									
Times	Thursday	Republican	1905	8	15×22	1.00			
MARK A. LEFTWICH, Editor and Publisher.									
COYLE, pop. *250 (G 2½); LOGAN Co. (N.C.), pop. 30,707. 18 m. N.E. of Guthrie. Atch., Top. & S. Fe R.R. Tel. Exp. Banks.									
Cimarron Valley Clipper	Thursday	Democratic	1900	8	13×20	1.00			452
E. J. GARNER, Editor and Publisher.									
CRESCENT, pop. *139 (F 2½); LOGAN Co. (N.C.), pop. 30,707. 16 m. N.W. of Guthrie. Atch., Top. & S. Fe R.R. Tel. Exp. Bank.									
Logan County News	Friday	Republican	1902	8	15×22	1.00			550
JOSEPH FRISHMAN, Editor and Publisher.									

CIRCULATION: Bold face—sword. * Detailed statement. † Publisher's report. Plain figures—estimated.
 POPULATION: Census of 1907. * Estimated. † County Seat. ‡ Size of page.

	<i>Estab.</i>	<i>Pages.</i>	<i>Size.</i>	<i>Sub.</i>	<i>Circ.</i>
CROWDER, pop. *600 (K 4); PITTSBURG Co. (S.E.C.), pop. 37,677. 20 m. N. by E. of McAlester. Mo., Kans. & Tex.: Ft. Smith & West. R.Rs. Tel. Exp. Bank. Farmers Union Advertiser Friday Local 1894 4 15x22 1.00 750 J. D. FINNOR, Editor and Publisher. Guardian Friday Democratic 1905 12 11x16 1.00 A. E. BARROW, Editor and Publisher.					
CURTIS, pop. — (C 2); WOODWARD Co. (N.W.), pop. 14,495. 14 m. E. of Woodward. Atch., Top. & S. Fe R.R. Tel. Exp. Bank, Mooreland. Courier Thursday Independent .. 1909 8 13x20 1.00 1670 BAXTER & SON, Editors and Publishers.					
CUSHING, pop. *900 (H 2½); PAYNE Co. (N.C.), pop. 22,022. 45 m. S.E. of Mulhall. Atch., Top. & S. Fe; Mo., Kans. & Tex. R.Rs. Tel. Exp. Banks. Farming. Democrat Thursday Democratic 1906 8 13x20 1.00 E. R. GREEN, Editor and Publisher. Independent Thursday Independent .. 1901 8 13x20 700 AL H. HOLLAND, Editor and Publisher.					
CUSTER CITY, pop. *552 (D 3); CUSTER Co. (W.), pop. 18,487. 10 m. N.E. of Arapaho. K. City, Mex. & Orient., St. L. & S. Fran. R.Rs. Tel. Exp. Bank. Courier Thursday Republican 8 15x22 1.00 1600 EVERETT VEATCH, Editor and Publisher.					
CYRIL, pop. *209 (E 5); CADDO Co. (S.W.C.), pop. 30,241. 13 m. S.S.E. of Anadarko. St. L. & S. Fran. R.R. Tel. and bank. Cement. Exp. Express Friday Independent .. 1908 8 15x22 A. A. HIATT, Editor; CYRIL PUBLISHING COMPANY.					
DACOMA, pop. *50 (D 1); WOODS Co. (N.W.), pop. 15,517. 14 m. S.E. of Alva. St. L. & S. Fran. R.R. Tel. Exp. Bank. News Friday Independent .. 1909 8 11x16 1.00 C. L. HAGENMEIER, Editor and Publisher.					
DAVENPORT, pop. *512 (H 3); LINCOLN Co. (C.), pop. 37,293. 7 m. E. of Chandler. St. L. & S. Fran.; Atch., Top. & S. Fe R.Rs. Tel. Exp. Bank. New Era Thursday Independent .. 1904 6 15x22 1.00 388 CHARLES T. HEDGES, Editor and Publisher.					
DAVIS, pop. *1,346 (G 5½); MURRAY Co. (S.), pop. 11,948. 30 m. N. of Ardmore. Gulf, Colo. & S. Fe R.R. Tel. Exp. Bank. Cotton, grain and hay market, cotton gins. News Thursday Democratic 1894 8 18x24 1.00 500 FAY L. CROSSETT, Editor and Publisher.					
DEER CREEK, pop. *300 (F 1); GRANT Co. (N.), pop. 17,638. 12 m. E. of Medford. Atch., Top. & S. Fe R.R. Tel. Exp. Bank. Grain growing. Anchor Thursday Non-partisan .. 1909 4 13x20 1.00 MISSISS THOMPSON, Editors and Publishers.					
DEPEW, pop. *400 (H 3); CREEK Co. (N.E.C.), pop. 18,365. 28 m. S.W. of Sapulpa. St. L. & S. Fran. R.R. Tel. Exp. Bank. Cotton, grain and live stock raised. Independent Friday Local 1909 16 11x16 1.00 FRED. C. KNAFF, Editor and Publisher.					
DEVOL, pop. *350 (D 6); COMANCHE Co. (S.W.), pop. 31,733. 32 m. S.W. of Lawton. Wichita Falls & N'hwst. R.R. Tel. Exp. Bank. Cotton and grain raised. Dispatch Friday Non-partisan .. 1909 4 13x20 1.00 J. D. TRAYLOR, Editor; DEVOL PRINTING COMPANY, Publishers.					
DEWEY, pop. *1,500 (K 1); WASHINGTON Co. (N.E.), pop. 12,813. 4 m. N.E. of Bartlesville. Mo., Kans. & Tex.; Atch., Top. & S. Fe R.Rs. Tel. Exp. Banks. Cement works. Sentinel Thursday Democratic 1909 8 15x22 1.00 A. H. NORWOOD, Editor and Publisher. World Thursday Republican 1906 4 15x22 1.50 1600 W. E. DIXON, Editor; WORLD PUBLISHING COMPANY.					
DILL CITY (Dill P. O.), pop. — (C 4); WASHITA Co. (W.), pop. 22,005. 5 m. W. of Cordell. K. City, Mex. & Orient R.R. Tel. Exp. Bank. News Friday Non-partisan .. 1908 4 15x22 1.00 1400 SMITH & McDONALD, Editors and Publishers.					
DOVER, pop. *250 (F 2½); KINGFISHER Co. (N.W.C.), pop. 18,110. 8 m. N. of Kingfisher. Chic., R. I. & Pac. R.R. Tel. Exp. Bank. News Friday Ind. Rep. 1901 8 13x20 1.00 350 J. S. MARTIN, Editor and Publisher.					
DRUMMOND, pop. — (E 2); GARFIELD Co. (N.), pop. 28,300. 12 m. S.W. of Enid. St. L. & S. Fran. R.R. Tel. Exp. Bank. Large flour mill. Messenger Thursday Independent .. 1903 8 13x20 1.00 D. E. MESSINGER, Editor and Publisher.					
DUKE, pop. *450 (B 5); JACKSON Co. (S.W.), pop. 12,879. 15 m. W.N.W. of Altus. Railroad, tel. and exp. sta., Eldorado. St. L. & S. Fran. R.R. Bank. Olustee. Times Thursday Democratic 1908 8 13x20 1.00 1250 ARTHUR D. WILKINSON, Editor and Publisher.					
DUNCAN †, pop. 2,451 (F 5½); STEPHENS Co. (S.), pop. 20,148. 10 m. S. of Marlow. Chic., R. I. & Pac. R.R. Tel. Exp. Banks. Agricultural and stock raising district. Banner Friday Democratic 1892 8 13x20 1.00 ED. J. LOERMAN & FRED E. SAMPSON, Editors and Publishers. Eagle Thursday Democratic 1894 8 20x26 1.00 860 J. G. & LEE WOODS, Editors and Publishers.					
DURANT †, pop. 4,550 (J 6½); BRYAN Co. (S.), pop. 27,867. 19 m. N.E. of Denison. Tex. Mo., Kans. & Tex.; St. L. & S. Fran. R.Rs. Tel. Exp. Bank. Cotton gins, lumber mills, etc. Bryan County Democrat Friday Democratic 1904 8 15x22 1.00 R. H. GLENN, Editor; GLENN & COLLINS, Publishers. News Evg. ex. Sun Democratic 1901 8 15x22 4.80 900 News Friday Democratic 1893 8 15x22 1.00 1,250 LEWIS PAULLIN, Editor and Publisher.					

CIRCULATION: Bold face—sworn * Detailed statement. † Publisher's report. Plain figures—estimated.
POPULATION: Census of 1907. * Estimated. † County Seat. ‡ Size of page.

	<i>Estab.</i>	<i>Pages.</i>	<i>Size.</i>	<i>Sub.</i>	<i>Circ.</i>
DUSTIN, pop. *511 (J 4); HUGHES Co. (S.E.C.), pop. 10,945. 25 m. S. of Okmulgee. Ft. Smith & West.; Mo., Okla. & Gulf R.Rs. Tel. Exp. Banks. Farming region.					
Dispatch	Saturday	Non-partisan.	1904	8 15x22 1.00	1,250
F. M. PALMER, Editor and Publisher.					
ECTER, pop. — (E 7); BEAVER Co. (N.W.), pop. 13,364. 35 m. fr. Liberal, Kans., nearest railroad, tel. exp. and banking town. Chic., R. I. & Pac. R.R.					
Beaver County Republican.....	Friday	Republican.....	1906	4 15x22 1.00	350
HARVEY W. HILL, Editor and Publisher.					
EDMOND, pop. *2,500 (F 3); OKLAHOMA Co. (C.), pop. 55,849. 14 m. N. of Oklahoma City. Atch., Top. & S. Fe R.R. Tel. Exp. Banks. Flour mills, feed mill, cotton gin, broom factory. State Normal School.					
Enterprise.....	Tues. & Fri.....	Democratic.....	1901	8 11x18 1.50	1,104
C. W. GOULD, Editor; ENTERPRISE PUBLISHING COMPANY.					
Sun	Thursday	Republican.....	1889	8 16x22 1.00	900
A. D. BAILEY, Editor; A. D. BAILEY & R. W. HARMON, Publishers.					
ELDORADO, pop. *900 (B 5 1/2); JACKSON Co. (S.W.), pop. 12,829. 36 m. S. by W. of Mangum. St. L. & S. Fran. R.R. Tel. Exp. Bank.					
Courier	Friday	Democratic.....	1903	8 13x20 1.25	
STEPHEN W. JOHNSON, Editor; STEPHEN W. JOHNSON & CARL A. HATCH, Publishers.					
ELK CITY, pop. *1,134 (O 4); BECKHAM Co. (W.), pop. 17,379. 29 m. S.E. of Cheyenne. Chic., R. I. & Pac. R.R. Tel. Exp. Banks.					
Beckham County News.....	Thursday	Democratic.....		8 16x22 1.00	
D. A. MAYER, Editor; BECKHAM COUNTY PUBLISHING COMPANY (Inc.).					
Democrat and Statesman	Thursday	Democratic.....	1901	4-8 17x24 1.00	2,100
J. W. McMurtry, Editor and Publisher.					
Record.....	Wednesday	Republican.....	1901	8 15x22 1.00	1,000
S. A. PENN, Editor and Publisher.					
EL RENO †, pop. 5,370 (F 3 1/2); CANADIAN Co. (W.C.), pop. 20,110. 30 m. N.W. of Oklahoma City. Chic., R. I. & Pac.; St. L., El Reno & West. R.Rs. Tel. Exp. Banks. Two large roller mills, canning factory, creamery, foundry and machine shop, railroad shops, china factory, brick yards, lumber yards, etc. Important shipping point for farm products and lumber.					
American	Evg. ex. Sun	Republican.....	1893	4 17x22 4.00	
G. G. LEWIS & Co., Editors and Publishers.					
Democrat	Evg. ex. Sun.....	Democratic.....	1900	4-8 15x22 4.00	1,250
Democrat	Thursday	Democratic.....	1889	8 15x22 1.00	1,500
DEMOCRAT PUBLISHING COMPANY.					
Oklahoma Agriculturist.....	Semi-monthly ..	Agricultural...	1906	12 11x16 .50	5,000
P. P. DUFFY, Editor; DEMOCRAT PUBLISHING COMPANY.					
Oklahoma Staats-Zeitung (German)—see Herald, Wichita, Kans.					
Oklahoma Volksblatt (German).....	Friday	Independent ..	1893	8 15x22 1.50	1,000
OKLAHOMA VOLKSBLATT COMPANY (Inc.), Publishers.					
Republic	Evg. ex. Sun.....	Republican.....	1906	4 15x22 1.00	
Republic	Saturday	Republican.....	1907	8 15x22 1.00	
W. R. BUNCH, Editor; SCHAFER & JONES, Publishers.					
ENID †, pop. 16,879 (F 2); GARFIELD Co. (N.), pop. 28,900. 80 m. N.W. of Guthrie. Chic., R. I. & Pac.; St. L. & S. Fran.; Atch., Top. & S. Fe R.Rs. Tel. Exp. Banks. Several flour mills. Trade center.					
Christian Advance.....	Semi-monthly..	Local & Chn...	1908	12 9x12 .50	
RANDOLPH COOK, Editor and Publisher.					
Eagle	Evg. ex. Sun.....	Republican.....	1901	8 17x22 5.00	2,850
W. I. DRUMMOND, Editor; EAGLE PRINTING AND PUBLISHING COMPANY.					
Events	Thursday	Republican.....	1893	8 15x22 1.00	3,500
F. EVERETT PURCELL, Editor and Publisher.					
Morning News	Morn. ex. Mon...	Independent ..	1894	4 17x22 4.50	
ENID NEWS PUBLISHING COMPANY.					
Temperance Review	Monthly	Temperance...	1908	8 11x15 .60	
C. L. OGLVIE, Editor and Publisher.					
Wave-Democrat	Evg. ex. Sun.....	Democratic.....	1900	4 20x20 4.50	
Wave-Democrat	Thursday	Democratic.....	1893	8 15x22 1.00	
M. A. KRISO, Editor and Publisher.					
ERICK, pop. *756 (B 4); BECKHAM Co. (W.), pop. 17,379. 49 1/2 m. N.W. of Mangum. Chic., R. I. & Pac. R.R. Tel. Exp. Banks.					
Altruist	Thursday	Republican.....	1904	8 13x20 1.00	700
EDWIN D. PURCHARD, Editor and Publisher.					
Beckham County Democrat.....	Thursday	Democratic.....	1907	8 15x22 1.00	
HAMILTON ELLIS, Editor; LESLIE E. ELLIS, Publisher.					
EUFULA †, pop. *767 (K 4); MCINTOSH Co. (E.), pop. 17,975. 35 m. S. by W. of Muskogee. Mo., Kans. & Tex. R.R. Tel. Exp. Bank. Corn and cotton raised.					
Indian Journal	Friday	Democratic.....	1876	8 18x24 1.00	1,000
J. N. THORNTON, Editor; INDIAN JOURNAL PRINTING COMPANY, Publishers.					
Republican.....	Friday	Republican.....	1906	8 15x22 1.00	
VIRGIL WYNN, Editor; REPUBLICAN PRINTING COMPANY, Publishers.					
FAIRFAX, pop. *470 (H 1 1/2); OSAGE Co. (N.), pop. 15,322. 20 m. N.E. of Pawnee. Atch., Top. & S. Fe R.R. Tel. Exp. Bank. Farming and grazing region.					
Osage Chief.....	Friday		1904	6 15x22 1.00	300
C. W. CARNES, Editor and Publisher.					
FAIRLAND, pop. *499 (M 1); OTTAWA Co. (E.N.E.), pop. 12,227. 20 m. N.E. of Vinita. St. L. & S. Fran. R.R. Tel. Exp. Bank. Fine farming country. Three grain elevators.					
News	Friday	Independent ..	1905	6 15x22 1.00	300
JOHN T. NEWPORT, Editor and Publisher.					

CIRCULATION: Bold face—sworn. * Detailed statement. † Publisher's report. Plain figures—estimated.
 POPULATION: Census of 1907 * Estimated. † County Seat. ‡ Size of page.

		<i>Estab.</i>	<i>Pages.</i>	<i>Size.</i>	<i>Sub.</i>	<i>Circ.</i>
FAIRVIEW †, pop. *568 (E 2); MAJOR Co. (N.W.C.), pop. 14,307. 40 m. S.W. of Enid. K. City, Mex. & Orient R.R. Tel. Exp. Banks.	Leader.....Friday.....Democratic.....	1907	6	15x22	1.00	
	H. C. HAZEL, Editor and Publisher.					
	Republican.....Friday.....Republican.....	1900	8	12x18	1.00	900
	H. P. CUNNINGHAM, Editor and Publisher.					
FARGO, pop. *250 (B 2); ELLIS Co. (N.W.), pop. 13,978. Abt. 15 m. S. of W. Woodward. Acha., Top. & S. Fe R.R. Tel. Exp. Bank.	Journal.....Friday.....Republican.....	1903	8	15x22	1.00	400
	GEORGE A. WHITE, Editor; KATH WARE, Publisher.					
	Reporter.....Friday.....Independent..	1909	8	15x22	1.00	
	M. L. BRANDT, Editor and Publisher.					
FAXON, pop. *100 (D 5½); COMANCHE Co. (S.W.), pop. 31,738. 15 m. S.W. of Lawton. Chic., R. I. & Pac. R.R. Tel. Exp. Bank.	Leader.....Thursday.....Republican.....	1905	12	11x16	1.00	300
	Mrs. LUCY L. EASTON, Editor and Publisher.					
FAY, pop. *150 (D 3); DEWEY Co. (W.), pop. 13,300. 24 m. S.E. of Taloga. St. L. & S. Fran. R.R. Tel. Thomas. Exp. Bank.	Magnut.....Friday.....Neutral.....	1908	4	16x22	1.00	1312
	D. OGLE, Editor and Publisher.					
FORAKER, pop. *263 (H 1); OSAGE Co. (N.), pop. 15,322. 24 m. N.W. of Pawhuska. Midl. Val. R.R. Tel. Exp. Banks.	Tribune.....Friday.....Republican.....	1906	8	15x22	1.00	1760
	W. R. DUTTON, Editor and Publisher.					
FORT COBB, pop. *300 (E 4½); CADDO Co. (S.W.C.), pop. 30,241. 15 m. W. of Anadarko. Chic. R. I. & Pac. R.R. Tel. Exp. Bank.	Record.....Friday.....Independent..	1902	8	15x22	1.00	500
	THOMAS KEARSE, Editor and Publisher.					
FORT GIBSON, pop. 1,063 (L 3); MUSKOGEE Co. (E.), pop. 37,467. 8 m. N.E. of Muskogee. S. L. Iron Mtn. & S'tern; St. L. & S. Fran. R.Rs. Tel. Exp. Bank. Farming and stock raising.	Post.....Thursday.....Republican.....	1896	4	18x24	1.00	900
	J. S. HOLDEN, Editor and Publisher.					
FORT TOWSON, pop. *1,250 (E 6½); CHOCTAW Co. (S.E.), pop. 12,340. 75 m. S.E. of McAlester. St. L. & S. Fran. R.R. Tel. Exp. Banks.	Enterprise.....Friday.....Democratic.....	1905	8	13x20	1.00	1456
	CHARLES C. LEWTER, Editor and Publisher.					
FOSS, pop. — (C 3½); WASHITA Co. (W.), pop. 22,005. 22 m. N.W. of Cordell. Chic., R. I. & Pac. R.R. Tel. Exp. Bank.	Enterprise.....Friday.....Democratic.....	1901	8	13x20	1.00	550
	FRED M. HUBLESTON, Editor and Publisher.					
FOYIL, pop. *250 (K 2); ROGERS Co. (N.E.), pop. 14,485. 56 m. N.W. of Tahlequah. St. L. & S. Fran. R.R. Tel. Exp. Bank.	Rogers County Democrat.....Saturday.....Democratic.....	1903	8	11x16	1.00	1400
	WILLIAM R. HARPER, Editor and Publisher.					
FRANCIS, pop. *372 (H 5); PONTOTOC Co. (S.C.), pop. 23,057. 9 m. N.E. of Ada. St. L. & S. Fran. R.R. Tel. Exp. Bank.	Wigwam.....Thursday.....Independent..	1907	8	13x20	1.00	1792
	L. R. CLARK, Editor and Publisher.					
FREDERICK †, pop. 2,036 (D 6); TILLMAN Co. (S.W.), pop. 12,867. 30 m. N.N.E. of Vernon. Tex. Wich. Falls & N'west.; St. L. & S. Fran. R.Rs. Tel. Exp. Banks.	Enterprise.....Thursday.....Republican.....	1902	8	15x22	1.00	600
	R. H. WESSEL, Editor and Publisher.					
	Leader.....Friday.....Democratic.....	1904	8	17x22	1.00	*1,014
	PHILLIPS & MARTIN, Editors and Publishers.					
FREEDOM, pop. — (C 1); WOODS Co. (N.W.), pop. 15,517. 20 m. N.W. of Avard, nearest railroad, tel. exp. and banking town. Railroad sta., Alva. Acha., Top. & S. Fe; Chic., R. I. & Pac. R.Rs.	Express.....Thursday.....Republican.....	1906	8	15x22	1.00	400
	V. A. WALKER, Editor; H. G. WALKER, Publisher.					
GAGE, pop. *450 (B 2); ELLIS Co. (N.W.), pop. 13,978. 22 m. S.W. of Woodward. Acha., Top. & S. Fe R.R. Tel. Exp. Bank.	Ellis County Republican.....Friday.....Republican.....	1906	8	15x22	1.00	1,000
	Mrs. M. F. HAWKINS, Editor and Publisher.					
	Record.....Friday.....Democratic.....	1901	4	18x24	1.00	1,300
	M. O. BALLARD, Editor and Publisher.					
GARBER, pop. *250 (F 1½); GARFIELD Co. (N.), pop. 23,300. 15 m. E. of North Enid. Chic., R. I. & Pac. R.R. Tel. Exp. Bank.	Sentinel.....Friday.....Republican.....	1899	8	13x20	1.00	
	S. H. PETERS, Editor and Publisher.					
GARVIN, pop. — (M 6½); MCCURTAIN Co. (Ex.S.E.), pop. 16,350. 35 m. S.E. of Hugo. St. L. & S. Fran. R.R. Tel. Exp. Bank.	Graphic.....Thursday.....Local.....	1903	8	17x21	1.00	
	P. M. KOKANOUR, Editor and Publisher.					
	Pioneer (Negro).....Tuesday.....	1900	6	15x22	1.00	
	REV. W. H. CARROLL, Editor and Publisher.					
GATE, pop. *59 (F 7½); BEAVER Co. (N.W.), pop. 13,364. 28 m. E. of Beaver. Railroad, tel., exp. and banking town, Englewood, Kans. Acha., Top. & S. Fe R.R.	Valley Star.....Saturday.....Republican.....	1906	8	13x16	1.00	
	L. L. BEARDSLEY, Editor and Publisher.					

CIRCULATION: Bold face—sworn. * Detailed statement. † Publisher's report. Plain figures—estimated. POPULATION: Census of 1907. * Estimated. † County Seat. ‡ Size of page.

	<i>Estab.</i>	<i>Pages</i>	<i>Size</i>	<i>Sub.</i>	<i>Circ.</i>
GEARY, pop. 1,565 (E 3); BLAINE Co. (N. W. C.), pop. 17,227. 28 m. N. W. of El Reno. Chic., R. I. & Pac. R.R. Tel. Exp. Bank. Steam mill, two cotton gins, four elevators.					
Bulletin.....	Thursday	1899	8-12	13x20	1.00
J. A. CARPENTER, Editor and Publisher.					850
Journal.....	Thursday	1902	8-12	13x20	1.00
PAUL O. SELE, Editor and Publisher.					850
GIBSON (<i>Guold P. O.</i>) pop. *850 (B 5); HARMON Co. (S. W.), pop. —. 9 m. E. of Hollis, nearest banking town. Altus & Roswell R.R. Tel. and exp., El Dorado. Farming district.					
New County Hub.....	Thursday	1907	12	11x16	1.00
W. F. KANE, Editor and Publisher.					
GLENCOE, pop. *588 (H 2); PAYNE Co. (N. C.), pop. 22,022. 12 m. N. E. of Stillwater. Atch., Top. & S. Fe R.R. Tel. Exp. Banks.					
Mirror.....	Friday	1900	4	17x24	1.00
P. B. VANDAMANT, Editor and Publisher.					875
GOLTRY, pop. — (E 1½); ALPALFA Co. (N.), pop. 16,074. 20 m. N. W. of Enid. St. L. & S. Fran. R.R. Tel. Exp. Bank.					
News.....	Friday	1901	8	15x22	1.00
J. H. HAGEMEIER, Editor and Publisher.					349
GOODWELL, pop. *50 (C 8); TEXAS Co. (N. W.), pop. 16,448. 6 m. S. W. of Guymon, nearest banking town. Chic., R. I. & Pac. R.R. Tel. Exp.					
News.....	Thursday	1908	8	11x16	
H. E. SCHOLL, Editor and Publisher.					
GOTEBE, pop. *178 (D 4½); KIOWA Co. (S. W.), pop. 22,165. 15 m. E. of Hobart. Chic., R. I. & Pac. R.R. Tel. Exp. Bank.					
Gazette.....	Friday	1901	12	15x20	1.00
ALFRED H. STEWART, Editor and Publisher.					1,050
GRACEMONT, pop. — (E 4); CADDO Co. (S. W. C.), pop. 30,241. 7½ m. N. of Anadarko. Chic., R. I. & Pac. R.R. Tel. Exp. Bank.					
Graphic.....	Friday	1906	12	11x16	1.00
D. S. GEIGER, Editor and Publisher.					
GRANDFIELD, pop. *900 (D 6); TILLMAN Co. (S. W.), pop. 12,867. 23 m. S. E. of Frederick. Wichita Falls & N'hwst. R.R. Tel. Exp. Bank. Cotton add grain raised.					
Enterprise.....	Friday	1906	8	13x20	1.00
SMITH & LINDBLAD, Editors and Publishers.					
GRANITE, pop. — (C 4½); GREER Co. (Ex. S. W.), pop. 23,624. 9 m. N. E. of Mangum. Chic., R. I. & Pac. R.R. Tel. Exp. Banks.					
Enterprise.....	Thursday	1900	8	13x20	1.50
J. W. RYDER, Editor and Publisher.					1,100
GROVE †, pop. *850 (M 1); DELAWARE Co. (N. E.), 14,274. 14 m. S. of Wyandotte. St. L. & S. Fran. R.R. Tel. Exp. Banks.					
Sun.....	Friday	1900	8	17x24	1.00
O. E. BUTLER, Editor and Publisher.					675
GUTHRIE †, pop. 11,648 (G 3); LOGAN Co. (N. C.), pop. 30,707. 90 m. S. of Arkansas City, Kans. Atch., Top. & S. Fe; St. L., El Reno & West.; Ft. Sm. & West.; Mo., Kans. & Tex.; and other R.Rs. Tel. Exp. Banks. State Capital. Large lumber and milling interests, cotton gins, factories and minor industries. Important trade center.					
Leader—see <i>Oklahoma Leader</i>	Evg. ex. Sun	1892	8	17x24	5.00*
Oklahoma Enterprise.....	Saturday	1908	8	11x16	1.00
S. RIDLEY, JR., Editor; OKLAHOMA ENTERPRISE COMPANY, Publishers.					
Oklahoma Farmer.....	Wednesday	1890	16-24	11x14	1.00*
FRANK H. GREER, Editor; FARMER PUBLISHING COMPANY, (Inc.).					41,443 SEE ADV.
Oklahoma Guide (Negro).....	Thursday	1892	4	18x24	1.00
G. N. PERKINS, Editor and Publisher.					3,600
Oklahoma Law Journal.....	Monthly		28	6x9	2.00
D. H. FERNANDES, Editor and Publisher.					
Oklahoma Leader— <i>weekly edit-</i> <i>tion of Leader</i>	Thursday	1892	8	17x24	.50*
LESLIE G. NIBLACK, Editor; LEADER PRINTING COMPANY, Publishers.					12,964
Oklahoma Odd Fellow.....	Monthly	1893	24	11x15	1.00
E. T. REHFELD, Editor and Publisher.					13,150
Oklahoma Post (German)—see <i>Herold, Wichita, Kans.</i>					
Oklahoma Safeguard (Negro).....	Thursday	1894	4	17x24	1.00
C. A. BUCHANAN, Editor; BUCHANAN PUBLISHING COMPANY.					2,000
Oklahoma State Capital.....	Morn. ex. Mon	1889	8-24	17x22	5.00*
Oklahoma State Capital.....	Saturday	1889	8	10x22	.50*
FRANK H. GREER, Editor; STATE CAPITAL COMPANY, Publishers.					29,760 SEE ADV.
Oklahoma State Register.....	Thursday	1898	8	15x22	1.00
JOHN GOLDBIE, Editor; OKLAHOMA PRINTING COMPANY, Publishers.					12,270
Oklahoma Workman.....	Monthly	1893	8	11x15	.50
W. J. LEATHERMAN, Editor STATE CAPITAL PUBLISHING COMPANY.					4,000
Taborian Monitor (Negro).....	Monthly	1904	8	11x16	.50
W. M. HUNTER, Editor and Publisher.					
GUYMON †, pop. *903 (D 7½); TEXAS Co. (N. W.), pop. 16,448. 40 m. S. W. of Liberal, Kans. Chic., R. I. & Pac. R.R. Tel. Exp. Banks. Farming and stock raising country.					
Democrat.....	Thursday	1907	6	15x22	1.00
J. PORTER WRIGHT, Editor; WRIGHT & BAXTER, Publishers.					
Herald.....	Thursday	1891	8	15x22	1.50
WARREN ZIMMERMAN, Editor and Publisher.					1,500
HAILEYVILLE, pop. *2,000 (K 5); PRITTSBURG Co. (S. E. C.), pop. 37,677. 1½ m. W. of Hartshorne, Chic., R. I. & Pac. R.R. Tel. Exp. Bank.					
New State.....	Friday	1905	12	11x16	1.00
JOHN C. VERNON, Editor and Publisher.					750

CIRCULATION: Bold face— sworn, * Detailed statement, † Publishers' reports. Roman figures—estimated. POPULATION: Census of 1907. * Estimated. † County Seat. ‡ Size of page.

		Etab. Pages, Size, Sub.			Circ.
HALLETT, pop. *250 (H 2); PAWNEE Co. (N.), pop. 17,112. 16 m. S.E. of Pawnee. St. L. & S. Fran.; Mo., Kans. & Tex. R.Rs. Tel. Exp. Bank, Jennings.	Herald	Saturday	Local	1907 8 13x20 1.00	1720
J. E. MASON, Publisher.					
HARRIALL, pop. *200 (G 3); OKLAHOMA Co. (C.), pop. 55,849. 20 m. E. of Oklahoma City. Chic., R. I. & Pac. R.R. Tel. Exp. Bank.	Tribune	Friday	Republican	1907 8 13x20 1.00	
B. F. LOYD, Editor and Publisher.					
HARTSHORNE, pop. *2,435 (K 5); PITTSBURG Co. (S.E.C.), pop. 37,677. 15 m. E. of McAlester. Chic., R. I. & Pac. R.R. Tel. Exp. Bank. Coal mining and stock raising.	Sun	Thursday	Independent	1895 8 15x22 1.00	11,200
JASPER M. ALLEN, Editor and Publisher.					
HASKELL, pop. — (K 3); MUSKOGEE Co. (E.), pop. 37,467. Abt 20 m. N.W. of Muskogee. Midl. Val. R.R. Tel. Exp. Bank.	Journal	Friday	Independent	1904 8 13x20 1.00	
B. W. BARNES, Editor and Publisher.					
HASKEW, pop. — (C 1); WOODWARD Co. (N.W.) pop. 14,495. 19 m. N.E. of Woodward. Railroad, tel., exp. and banking town, Curtis. Atch., Top. & S. Fe R.R.	Enterprise	Thursday	Republican	1908 4 13x20 1.00	
F. N. McFEETERS, Editor and Publisher.					
HASTINGS, pop. *250 (E 6); JEFFERSON Co. (S.), pop. *18,765. 10 m. W. of Addington. Chic., R. I. & Pac. R.R. Tel. Exp. Bank.	News	Friday	Democratic	1902 4 11x16 1.00	
J. A. STOCKTON, Editor; STOCKTON & MARREN, Publishers.					
HEADRICK, pop. *250 (C 5); JACKSON Co. (S.W.), pop. 12,829. 11 m. E. of Altus. St. L. & S. Fran. R.R. Tel. Exp. Bank.	Leader	Friday	Democratic	1906 8 15x22 1.00	1400
W. S. NEEL, Editor and Publisher.					
HEAVENER, pop. *500 (N 4); LE FLORE Co. (E.), pop. 24,678. 12 m. S. of Poteau. K. City S'thm; Ark. West. R.Rs. Tel. Exp. Bank.	Ledger	Thursday	Democratic	1904 8 13x20 1.00	
FRANK RICHARDS, Editor and Publisher.					
HELENA, pop. *610 (E 1); ALFAFA Co. (N.), pop. 16,074. 40 m. S.E. of Alva. St. L. & S. Fran. R.R. Tel. Exp. Banks.	Star	Thursday	Democratic	1905 8 13x20 1.00	
E. B. & B. M. CORPES, Editors; CORPES & CORPES, Publishers.					
HENNESSEY, pop. 1,573 (F 2); KINGFISHER Co. (N.W.C.), pop. 18,110. 30 m. N.W. of Guthrie. Chic., R. I. & Pac. R.R. Tel. Exp. Banks. Farming interests mainly.	Clipper	Thursday	Republican	1890 8 15x22 1.00	500
GUY E. SPRAGUE, Editor; SPRAGUE PRINTING COMPANY, Publishers.					
	Press-Democrat	Friday	Democratic	1893 8 15x22 1.00	1,050
F. G. TIERNAY, Editor and Publisher.					
HENRYETTA, pop. 1,051 (K 4); OKMULGEE Co. (E.C.), pop. 14,361. 35 m. W. of Checotah. St. L. & S. Fran.; Mo., Okla. & Gulf R.Rs. Tel. Exp. Banks.	Free-Lance	Thursday	Republican	1902 8 13x20 1.00	400
GEORGE R. HALL, Editor and Publisher.					
	Record	Friday	Democratic	1905 4 15x22 1.00	
J. Y. BRYCE, Editor and Publisher.					
HINTON, pop. *627 (E 3); CADDO Co. (S.W.C.), pop. 30,241. 35 m. N. of Anadarko. Chic., R. I. & Pac. R.R. Tel. Exp. Bank. Farming region.	Record	Friday	Republican	1902 8 15x22 1.00	1825
C. G. NESBITT, Editor and Publisher.					
HITCHCOCK, pop. *198 (E 3); BLAINE Co. (N.W.C.), pop. 17,227. 9 m. N.N.E. of Watonga. Chic., R. I. & Pac. R.R. Tel. Exp. Bank.	Clarion	Thursday	Non-political	1908 8 13x20 1.00	
W. O. YOUNG, Editor and Publisher.					
HOBART, pop. 3,136 (C 4); KIOWA Co. (S.W.), pop. 22,165. 50 m. W. of Anadarko. Chic., R. I. & Pac.; St. L. & S. Fran. R.Rs. Tel. Exp. Banks.	Democrat-Chief	Evg. ex. Sun	Democratic	1903 4 15x22 4.00	700
	Democrat-Chief	Friday	Democratic	1901 8 15x22 1.00	3,000
J. M. RULE & C. M. WORRALL, Editors; DEMOCRAT-CHIEF PUBLISHING COMPANY.					
	Republican	Evg. ex. Sun	Republican	1906 4 15x22 4.00	*1,641
	Republican	Thursday	Republican	1903 16 15x22 1.50	*3,979
ROY BENEDICT, Editor; BENEDICT & RALSTON, Publishers.					
HOLDENVILLE, pop. 1,868 (J 4); HUGHES Co. (S.E.C.), pop. 10,945. 45 m. N.W. of McAlester. St. L. & S. Fran.; Chic., R. I. & Pac. R.Rs. Tel. Exp. Bank. Farming.	Democrat	Saturday	Democratic	1907 8 15x22 1.00	
C. A. OLIVER, Editor; HOLDENVILLE PUBLISHING COMPANY.					
	Hughes County Tribune	Thursday	Local	1901 8 15x22 1.00	1,000
TRIBUNE PUBLISHING COMPANY.					
	Times	Friday	Democratic	1896 8 15x22 1.00	900
TRITOS T. BAKER, Editor; TIMES PRINTING COMPANY, Publishers.					
HOLLIS, pop. *600 (B 5); HARMON Co. (S.W.), pop. —. 35 m. S.W. of Mangum. Railroad, tel. and exp. sta., Eldorado. St. L. & S. Fran. R.R. Bank.	Post-Herald	Thursday	Democratic	1903 8 13x20 1.00	1950
POST-HERALD PUBLISHING COMPANY.					
HOMINY, pop. *468 (J 2); OSAGE Co. (N.), pop. 15,322. 60 m. S.W. of Caney, Kas. Mo., Kans. & Tex. R.R. Tel. Exp. Bank.	News-Republican	Thursday	Non-political	1905 6 15x22 1.00	*530
J. H. SLOAN, Editor and Publisher.					

CIRCULATION: Bold face—sworn. * Detailed statement. † Publisher's report. Plain figures—estimated. POPULATION: Census of 1907. * Estimated. † County Seat. ‡ Size of page.

	<i>Estab.</i>	<i>Pages.</i>	<i>Size.</i>	<i>Sub.</i>	<i>Circ.</i>
HOOKER, pop. *350 (D 7); TEXAS Co. (N.W.), pop. 16,448. 21 m. S.W. of Liberal, Kans. Chic. R. I. & Pac. R.R. Tel. Exp. Banks.					
Advance.....Friday.....Republican.....	1901	4	17x21	1.00	1,080
JESSE S. MOFFETT, Editor and Publisher.					
Farmer's Voice.....Wednesday.....Local.....	1909	8	15x22	1.00	
JOHN SHIELDS, Editor; FARMERS' EDUCATIONAL AND CO-OPERATIVE UNION, Pubs.					
HUGO†, pop. — (K 6½); CHOCTAW Co. (S.E.), pop. 12,340. 22 m. N. of Paris, Tex. St. L. & S. Fran. R.R. Tel. Exp. Bank. Railroad shops, planing mills, handle factory and creosote works.					
Chronicle.....Evg. ex. Stan.....Independent..	1907	4-8	13x20	5.00	
Husonlan — weekly edition of } Chronicle.....Thursday.....Democratic.....	1902	8-14	13x20	1.00	1,500
W. J. BALDWIN & JUDSON L. WILBANKS, Editors; HUSONIAN PUBLISHING COMPANY.					
News.....Evg. ex. Stan.....Independent..	1908	8	15x22	4.80	1600
J. H. BRADDER, Editor; J. M. WHITLOW PRINTING COMPANY, Publishers.					
HUNTER, pop. *300 (F 1½); GARFIELD Co. (N.), pop. 28,300. 20 m. N.E. of Enid. St. L. & S. Fran. R.R. Tel. Exp. Bank.					
Enterprise.....Friday.....Independent..	1901	8	15x22	1.00	1600
MRS. SUE L. LOWER, Editor and Publisher.					
HYDRO, pop. *532 (D 3½); CADDO Co. (S.W.C.), pop. 30,241. 45 m. N.W. of Anadarko. Chic. R. I. & Pac. R.R. Tel. Exp. Bank. Farming section.					
Review.....Thursday.....Republican.....	1901	4	16x22	1.00	1,000
H. G. JONES, Editor and Publisher.					
IDABEL†, pop. *750 (M 6½); McCURTAIN Co. (Ex.S.E.), pop. 10,359. 45 m. E. of Hugo. St. L. & S. Fran. R.R. Tel. Exp. Bank.					
McCurtain Gazette.....Friday.....Democratic.....	1905	8	17x24	1.00	750
MARION L. HENDERSON, Editor and Publisher.					
INDIANOLA, pop. *600 (K 4); PITTSBURG Co. (S.E.C.), pop. 37,677. 15 m. N. of McAlester. Ft. Smith & West. R.R. Tel. Exp. Bank.					
Enterprise.....Friday.....Non-political..	1904	8	15x22	1.00	1600
B. W. WILLIAMS, Editor and Publisher.					
INGERSOLL, pop. *250 (E 1); ALFALFA Co. (N.), pop. 16,074. 16 m. E. of Aiva. Chic. R. I. & Pac. R.R. Tel. Exp. Bank.					
Review.....Thursday.....Republican.....	1901	8	17x24	1.00	
W. L. GOHEEN, Editor and Publisher.					
INOLA, pop. *490 (K 2½); ROGERS Co. (N.E.), pop. 14,485. 30 m. N. of Muskogee. St. L., Iron Mtn. & S'thern R.R. Tel. Exp. Bank.					
Register.....Friday.....Independent..	1905	8	15x22	1.00	1550
M. J. PHILLIPPE, Editor; INOLA PRINTING COMPANY, Publishers.					
JEFFERSON, pop. *300 (F 1); GRANT Co. (N.), pop. 17,538. 4 m. N. of Pondreek. Chic. R. I. & Pac. R.R. Tel. Exp. Bank. Agricultural section.					
Review.....Thursday.....Republican.....	1897	8	13x20	1.00	408
LA RUE THOMAS, Editor and Publisher.					
JENNINGS, pop. *380 (H 2); PAWNEE Co. (N.), pop. 17,112. 50 m. E. by S. of Perry. Mo., Kans. & Tex.; St. L. & S. Fran. R.Rs. Tel. Exp. Banks.					
News.....Thursday.....Republican.....	1900	6	15x22	1.00	1,100
R. L. STEWART, Editor and Publisher.					
JET, pop. *213 (E 1); ALFALFA Co. (N.), pop. 16,074. 18½ m. W. of Pond Creek. Atch., Top. & S. Fe R.R. Tel. Cherokee, Exp. Bank.					
Visitor.....Thursday.....Republican.....	1904	8	13x20	1.50	1540
URSEL FINCH, Editor and Publisher.					
JONES, pop. *300 (G 3); OKLAHOMA Co. (C.), pop. 55,849. 17 m. N.E. of Oklahoma City. St. L. & S. Fran. R.R. Tel. Exp. Bank.					
Canadian Valley News.....Friday.....Ind. Rep.....	1901	8	15x22	1.00	11,500
CHESTER A. KEYES, Editor; M. B. KEYES, Publisher.					
JUNCTION, pop. *50 (E 6); COMANCHE Co. (S.W.), pop. 31,738. 10 m. S.E. of Lawton. Nearest railroad, exp. and banking town, Geronimo. Chic. R. I. & Pac. R.R. Tel.					
Advocate.....Thursday.....Independent..	1905	12	11x16	1.00	
W. C. LEWIS, Editor and Publisher.					
KAW, pop. *486 (G 1); KAY Co. (N.), pop. 24,757. 17 m. S.E. of Kildare. Atch., Top. & S. Fe R.R. Tel. Exp. Banks.					
Star.....Friday.....Republican.....	1902	8-10	13x20	1.00	1700
CHARLES SPENCER, Editor and Publisher.					
KENDRICK, pop. 221 (H 3); LINCOLN Co. (C.), pop. 37,203. 10 m. N.E. of Chandler. Atch., Top. & S. Fe R.R. Tel. Exp. Bank.					
Review.....Friday.....Independent..	1904	8	13x20	1.00	
THE CAMERONS, Editors and Publishers.					
KENTON, pop. *100 (A 7); CIMARRON Co. (Ex.N.W.), pop. 5,223. 40 m. N.E. of Clayton, N.M., nearest railroad, tel. and exp. sta. Colo. & S'thern R.R. Bank. Cattle-raising. Mining.					
Cimarron News.....Thursday.....Independent..	1898	4	17x21	1.25	1323
L. A. WIKOFF, Editor and Publisher.					
KIAPPA, pop. *350 (N 4); HASKELL Co. (E.), pop. 16,865. 14 m. E.S.E. of Stigler. Midl. Vid. R.R. Tel. Exp. Bank.					
Review.....Friday.....Democratic.....	1907	8	13x20	1.00	
SYDNEY L. YEARY, Editor and Publisher.					
KEYSTONE, pop. *200 (J 2); PAWNEE Co. (N.), pop. 17,112. 6 m. N.E. of Mannford. St. L. & S. Fran. R.R. Tel. Exp. Bank.					
Oklahoma Way.....Wednesday.....Local.....	1909	8	11x16	1.00	
THE CAMERONS, Editors and Publishers.					

CIRCULATION: Bold face—sworn. * Detailed statement. † Publisher's report. Plain figures—estimated.
 POPULATION: Census of 1907. * Estimated. † County Seat. ‡ Size of page.

	<i>Estab.</i>	<i>Pages.</i>	<i>Size.</i>	<i>Sub.</i>	<i>Circ.</i>
KIEFER, pop. *300 (J 2½); CREEK Co. (N.E.C.), pop. 18,365. 5 m. S.E. of Sapulpa. St. L. & S. Fran. R.R. Tel. Exp. Bank, Mounds.					
Searchlight	Friday	Local	1907 8 15x22	1.00	400
JAMES WIRGMAN, Editor; KIEFER SEARCHLIGHT PUBLISHING COMPANY.					
KIEL, pop. *100 (E 2½); KINGFISHER Co. (N.W.C.), pop. 18,110. 18 m. N.W. of Kingfisher. R.R., tel. and exp. sta., Dover. Chic., R. I. & Pac. R.R. Bank. Live stock and grain raised.					
Herald	Thursday	Republican	1909 8 13x20	1.00	
H. C. CHAFMAN, Editor and Publisher.					
KINGFISHER†, pop. 2,214 (F 3); KINGFISHER Co. (N.W.C.), pop. 18,110. Abt. 35 m. W. of Guthrie, Chic., R. I. & Pac. R.R. Tel. Exp. Banks. Lumbering, milling, breweries, ice plants, flour mills, elevators, cotton gins, etc. Large trade center and wheat shipping point.					
Journal (German)—see <i>Herold, Wichita, Kans.</i>					
Midget	Evg. ex. Sun	Independent	1908 4 13x20	4.00	1,000
W. E. MILLER, Editor and Publisher.					
Star	Evg. ex. Sun	Republican	1902 4 16x22	4.00	
Star and Free Press—weekly	Thursday	Republican	1889 8 16x22	1.00	2,500
edition of Star					
M. L. WERE, Editor and Publisher.					
Times	Thursday	Democratic	1889 8 16x22	1.00	900
F. E. HAGENBUCH, Editor and Publisher.					
KINGSTON, pop. *872 (H 6½); MARSHALL Co. (S.), pop. 13,081. 10 m. S. by E. of Madill. St. L. & S. Fran. R.R. Tel. Exp. Bank.					
Messenger	Friday	Democratic	1902 8 15x22	1.00	1800
U. S. GRANT, Editor and Publisher.					
KIOWA, pop. *300 (K 5); PITTSBURG Co. (S.E.C.), pop. 37,677. 17 m. S.W. of McAlester. Mo., Kans. & Tex. R.R. Tel. Exp. Banks.					
Chronicle	Thursday	Independent	1906 8 15x22	1.00	
E. D. ANDERSON, Editor; ANDERSON & HAYES, Publishers.					
KNOWLES, pop. *60 (A 1); BEAVER Co. (N.W.), pop. 13,364. 25 m. N.E. of Beaver. Nearest railroad, tel., exp. and banking town, Englewood, Kans. Atch., Top. & S. Fe R.R. Agricultural district.					
Farmers' News	Thursday	Republican	1907 4 13x20	1.00	*250
B. A. HUMISTON, Editor and Publisher.					
KONAWA, pop. — (H 4½); SEMINOLE Co. (E.C.), pop. 14,687. 16 m. N. of Ada. Mo., Kans. & Tex. R.R. Tel. Exp. Bank. Mills, gins, etc.					
Chief-Leader	Friday	Democratic	1904 4 15x20	1.00	
JESSE L. DAY, Editor and Publisher.					
KREBS, pop. *3,000 (K 5); PITTSBURG Co. (S.E.C.), pop. 37,677. 5 m. S.E. of McAlester. Mo., Kan. & Tex.; Chic., R. I. & Pac. R.Rs. Tel. Exp. Bank.					
Pittsburg Star	Thursday	Independent	1906 4 15x22	1.00	
T. A. CRAGHEAD, Editor; KREBS PRINTING AND PUBLISHING COMPANY.					
KREMLIN, pop. *400 (F 1½); GARFIELD Co. (N.), pop. 28,300. 12 m. N.N.E. of Enid. Chic., R. I. & Pac. R.R. Tel. Exp. Bank. Flour and alfalfa meal mills, General farming.					
Journal	Friday	Independent	1908 8 11x15	1.00	
J. W. SHERMAN, Editor and Publisher.					
LAHOMA, pop. *373 (E 1½); GARFIELD Co. (N.), pop. 28,300. 12 m. W. of Enid. Chic., R. I. & Pac. R.R. Tel. Exp. Banks. Wheat and corn growing and stock raising section.					
Sun	Friday	Republican	1898 8 15x22	1.00	510
GRANT HARRIS, Editor and Publisher.					
LA KEMP, pop. — (A 1); BEAVER Co. (N.W.), pop. 13,364. 19 m. S.S.E. of Beaver, nearest banking town. Railroad, tel. and exp. sta., Shattuck. Atch., Top. & S. Fe R.R.					
Citizen	Friday	Local	1908 4 15x22	1.00	
P. F. RAYL, Editor and Publisher.					
Mirror	Thursday	Republican	1909 8 11x16	1.00	
GEORGE W. WILLIAMS, Editor and Publisher.					
LAMAR, pop. — (J 4); HUGHES Co. (S.E.C.), pop. 10,945. 17 m. N.N.E. of Calvin. Mo., Okla. & Gulf R.R. Tel. Exp. Bank.					
News	Friday	Democratic	1907 4 13x20	1.00	1450
W. L. GOHEEN, Editor and Publisher.					
LAMONT, pop. *600 (F 1); GRANT Co. (N.), pop. 17,638. 15 m. E. of Pondcreek. St. L. & S. Fran. R.R. Tel. Exp. Bank.					
Record	Thursday	Republican	1906 8 13x20	1.00	400
O. J. BRADFELD, Editor and Publisher.					
Valley News	Friday	Non-partisan	1903 8 15x22	1.00	250
W. F. PORTER, Editor and Publisher.					
LAWTON†, pop. 5,562 (E 5½); COMANCHE Co. (S.W.), pop. 31,738. 5 m. S. of Fort Sill. Chic., R. I. & Pac.; St. L. & S. Fran. R.Rs. Tel. Exp. Banks. Agriculture and grazing.					
Constitution Democrat	Evg. ex. Sun	Democratic	1901 4 17x24	4.00	700
Constitution Democrat	Mon. & Thurs	Democratic	1901 4 17x24	1.00	3,000
J. ROY WILLIAMS, Editor; CONSTITUTION COMPANY (Inc.), Publishers.					
News-Republican	Evg. ex. Sun	Republican	1903 4 15x22	4.00	1,250
News-Republican	Thursday	Republican	1901 8 15x22	1.00	2,750
F. V. WRIGHT, Editor; NEWS PUBLISHING COMPANY.					
Star	Morn. ex.	Republican	1908 4 18x22		
Star	Saturday	Republican	1907 4 15x22	1.00	
A. W. MAXWELL, Editor; LAWTON STAR PUBLISHING COMPANY.					
Wilson's Weekly Democrat	Thursday	Democratic	1908 12 11x16	1.00	
CHARLES M. WILSON, Editor and Publisher.					

CIRCULATION: Bold face—sworn. * Detailed statement. † Publisher's report. Plain figures—estimated. POPULATION: Census of 1907. * Estimated. † County Seat. ‡ Size of page.

			<i>Estab.</i>	<i>Pages.</i>	<i>Size.</i>	<i>Sub.</i>	<i>Circ.</i>
LEHIGH †, pop. *1,500 (J 5½); COAL Co. (S.), pop. 15,585. 10 m. N.W. of Atoka. Mo., Kans. & Tex.; Okla. Cent.; Chic., R. I. & Pac. R.Rs. Tel. Exp. Bank. Center of a coal mining and agricultural district.							
Leader.....	Thursday.....	Democratic.....	1891	8	16×22	1.00	650
ARTHUR JONES, Editor and Publisher.							
LENORA, pop. *200 (C 2½); DEWEY Co. (W.), pop. 13,399. 7 m. W. of Taloga. Railroad and tel. sta., Woodward. Atch., Top. & S. Fe R.R. Tel. Bank.							
Leader.....	Friday.....	Republican.....	1902	8	15×22	1.00	750
ARTHUR J. DASHIE, Editor and Publisher.							
LLEXINGTON, pop. *830 (G 4½); CLEVELAND Co. (C.), pop. 18,460. 18 m. S. by E. of Norman. Railroad, tel. and exp. sta., Purcell. Atch., Top. & S. Fe; Okla. Cent. R.Rs. Bank. Large oil mill, compress, elevator, three cotton gins.							
Leader.....	Friday.....	Democratic.....	1891	8	15×22	1.00	11,200
J. O. FOX, Editor and Publisher.							
LINDSAY, pop. *1,102 (F 5); GARVIN Co. (S.C.), pop. 22,787. 25 m. S.W. of Purcell. Atch., Top. & S. Fe; Chic., R. I. & Pac. R.Rs. Tel. Exp. Banks.							
News.....	Friday.....	Democratic.....	1902	12	15×22	1.00	1,500
J. L. AVEY, Editor and Publisher.							
LONE WOLF, pop. *350 (C 4½); KIOWA Co. (S.W.), pop. 22,165. 10 m. S. W. of Hobart. K. City, Mex. & Orient. R.R. Tel. Exp. Bank.							
Kiowa County News.....	Thursday.....	Democratic.....	1902	8	15×22	1.00	500
J. F. GRIFFITH, Editor and Publisher.							
LONGDALE, pop. *875 (D 2); BLAINE Co. (N.W.C.), pop. 17,227. 12 m. S.W. of Fairview. K. City, Mex. & Orient. R.R. Tel. Exp. Bank.							
News.....	Friday.....	Republican.....	1901	4	15×22	1.00	1300
GEORGE H. DOWD, Editor and Publisher.							
Times.....	Friday.....	Local.....	1908	4	15×22	1.00	
WILLIAM J. KENISON, Editor and Publisher.							
LUCIEN, pop. *100 (G 2); NOBLE Co. (N.), pop. 14,198. 9 m. S.W. of Perry. St. L. & S. Fran. R.R. Tel. Exp. Bank.							
Star.....	Saturday.....	Local.....	1909	8	13×20	1.00	
DAVID E. DAHLGREN, Editor; CLIPPER PRINTERY, Publishers.							
LUTHER, pop. *500 (G 3); OKLAHOMA Co. (C.), pop. 55,849. 26 m. N.E. of Oklahoma City. St. L. & S. Fran.; Mo., Kans. & Tex. R.Rs. Tel. Exp. Banks. Farming and stock raising, cotton gins, flour mill.							
Register.....	Friday.....	Republican.....	1899	8	13×20	1.00	1550
E. F. TENNANT, Editor and Publisher.							
MCALESTER †, pop. 8,412 (K 4½); PITTSBURG Co. (S.E.C.), pop. 37,077. 62 m. S. of Muskogee. Chic., R. I. & Pac.; Mo., Kans. & Tex. R.Rs. Tel. Exp. Banks. Extensive coal mining and manufacturing industries.							
News-Capital.....	Evg. ez. Sun.....	Republican.....	1902	8	17×22	4.50	2,100
News-Capital.....	Thursday.....	Republican.....	1891	8	17×22	1.00	1,200
HENRY P. ROBBINS, Editor; NEWS PRINTING COMPANY (Inc.), Publishers.							
Union Herald.....	Wednesday.....	Labor-Dem.....	1907	8	15×22	1.00	
R. O. JAGGERS, Editor; UNION PRINTING COMPANY, Publishers.							
MCLLOUD, pop. *784 (G 3½); POTTAWATOMIE Co. (C.), pop. 43,272. 25 m. S.E. of Oklahoma City. Chic., R. I. & Pac. R.R. Tel. Exp. Bank. Cotton gins, tile factory, saw and grist mills.							
Observer.....	Friday.....	Independent.....	1896	8	13×20	1.00	1455
A. E. & D. BUTLER, Editors and Publishers.							
MADILL †, pop. 1,587 (H 6); MARSHALL Co. (S.), pop. 13,081. 30 m. N. of Denison, Tex. St. L. & S. Fran. R.R. Tel. Exp. Banks. Oil mill. Cotton gins.							
Marshall County News-Democrat.....	Friday.....	Democratic.....	1906	8	15×22	1.00	1,400
W. G. DRAPER, Editor; DRAPER & LOONEY, Publishers.							
MANCHESTER, pop. *250 (E 1); GRANT Co. (N.), pop. 17,638. 11 m. S. of Anthony, Kans. Atch., Top. & S. Fe R.R. Tel. Exp. Bank. Farming.							
Journal.....	Friday.....	Democratic.....	1893	8	15×22	1.00	800
J. M. SIMMONS, Editor and Publisher.							
MANGUM †, pop. *3,173 (B 5); GREER Co. (Ex.S.W.), pop. 23,024. 50 m. N. of Quanah, Tex. Chic., R. I. & Pac. R.R. Tel. Exp. Banks. Cotton growing district.							
Star.....	Thursday.....	Democratic.....	1887	8	15×22	1.00	2,000
STAR PUBLISHING COMPANY (Inc.).							
Sun-Monitor.....	Thursday.....	Republican.....	1890	8	15×22	1.00	2,400
H. L. CRITTENDEN, Editor and Publisher.							
MANITOU, pop. — (D 5½); TILLMAN Co. (S.W.), pop. 12,867. 10 m. N. of Frederick. St. L. & S. Fran. R.R. Tel. Exp. Banks. Two cotton gins, lumber yard.							
Field Glass.....	Thursday.....	Republican.....	1903	8	13×20	1.00	500
F. G. PATTERSON, Editor and Publisher.							
MANNFORD, pop. *300 (J 2); CREEK Co. (N.E.C.), pop. 18,365. 18 m. N.W. of Sapulpa. St. L. & S. Fran. R.R. Tel. Exp. Bank.							
Enterprise.....	Thursday.....	Local.....	1908	10	11×16	1.00	1200
IRA HOLDERBEED, Editor and Publisher.							
MARAMEC, pop. *200 (H 2); PAWNEE Co. (N.), pop. 17,112. 11 m. N.W. of Jennings. Atch., Top. & S. Fe R.R. Tel. Exp. Bank.							
Captain-Monitor.....	Friday.....	Independent.....	1903	6	15×22	1.00	600
J. E. WILSON, Editor and Publisher.							
MARIETTA †, pop. 1,391 (G 7); LOVE Co. (S.), pop. 11,191. 20 m. N. of Gainesville, Tex. Gulf, Colo. & Santa Fe R.R. Tel. Exp. Bank. Agriculture chief industry.							
Love County News.....	Friday.....	Democratic.....	1907	8	15×22	1.00	
R. J. WHITMORE, Editor; JORDAN & WHITMORE, Publishers.							
Monitor.....	Friday.....	Democratic.....	1896	8	13×20	1.00	900
H. W. CHOATE, Editor and Publisher.							

CIRCULATION: Bold face—sworn. * Detailed statement. † Publisher's report. Plain figures—estimated. POPULATION: Census of 1907. * Estimated. † County Seat. ‡ Size of page.

	<i>Estab.</i>	<i>Pages.</i>	<i>1/2</i>	<i>Size.</i>	<i>Sub.</i>	<i>Circ.</i>
MARLOW, pop. *1,648 (F 5); STEPHENS Co. (S.), pop. 20,148. 10 m. N. of Duncan. Chic., R. I. & Pac. R.R. Tel. Exp. Bank. Plaster works. Cotton, cattle and oats largely shipped.						
Review.....	Friday	Democratic.....	1896	8 17x24	1.00	800
W. B. ANTHONY, Editor and Publisher.						
MARSHALL, pop. *652 (F 2); LOGAN Co. (N.C.), pop. 30,707. 27 m. N.W. of Guthrie. Atch., Top. & S. Fe R.R. Tel. Exp. Bank.						
Tribune.....	Friday	Independent..	1902	16 11x16	1.00	888
W. A. KELLEY, Editor and Publisher.						
MAUD, pop. *597 (H 4); POTTAWATOMIE Co. (C.), pop. 43,272. 17 m. S.E. of Tecumseh. Mo., Kans. & Tex. R.R. Tel. Exp. Banks.						
Messenger.....	Saturday	Democratic.....	1900	4 13x20	1.00	
F. S. WILLIAMS, Editor and Publisher.						
Monitor.....	Friday	Independent..	1904	12 15x22	1.00	450
J. A. CARPENTER, Editor and Publisher.						
MAYSVILLE, pop. — (G 5); GARVIN Co. (S.C.), pop. 22,787. 15 m. N.W. of Paul's Valley. Atch., Top. & S. Fe R.R. Tel. Exp. Bank.						
News.....	Friday	Independent..	1907	16 11x16	1.00	1475
H. O. WARB, Editor and Publisher.						
MEDFORD†, pop. *1,000 (F 1); GRANT Co. (N.), pop. 17,638. 17 m. S.W. of Caldwell, Kans. Chic., R. I. & Pac.; Atch., Top. & S. Fe R.R. Tel. Exp. Banks. Market for farm produce.						
Patriot.....	Thursday	Republican.....	1893	8 18x20	1.00	720
W. W. WELTER, Editor and Publisher.						
Star.....	Thursday	Democratic.....	1894	8 17x24	1.00	*1,405
E. A. WOOD, Editor; WOOD & SON, Publishers.						
MEEKER, pop. *320 (H 3½); LINCOLN Co. (C.), pop. 37,293. 13 m. N. of Shawnee. Atch., Top. & S. Fe R.R. Tel. Exp. Bank.						
Herald.....	Friday	Democratic.....	1908	6 15x22	1.00	1600
J. M. LITTLETON, Editor and Publisher.						
MIAMI†, pop. *1,527 (M 1); OTTAWA Co. (Ex. N.E.), pop. 12,227. 16 m. S.W. of Baxter Springs, Kans. St. L. & S. Fran. R.R. Tel. Exp. Bank. Farming and mining region.						
Ottawa County Beacon.....	Saturday	Republican.....	1908	12 11x16	1.00	
EINSEI PRINTING COMPANY, Publishers.						
Ottawa County Republican— weekly edition of Republican..	Thursday	Republican.....	1908	8 15x22		
Record-Herald.....	Friday	Democratic.....	1895	8-12 15x22	1.25	
M. C. FALKENBURY, Editor and Publisher.						
Republican—see Ottawa { Evg. ex. Sun. } County Republican..... { & Sun. Morn.. }	Republican.....		1900	8 15x22	2.00	600
J. W. COONS, Editor and Publisher.						
MILBURN, pop. *450 (H 6); JOHNSTON Co. (S.), pop. 18,672. 40 m. E. of Ardmore. Chic., R. I. & Pac. R.R. Tel. Exp. Bank.						
News.....	Friday	Democratic.....	1905	8 15x22	1.00	400
W. P. LYNCH, Editor and Publisher.						
MILL CREEK, pop. — (H 6); JOHNSTON Co. (S.), pop. 18,672. 20 m. S.E. of Davis. St. L. & S. Fran. R.R. Tel. Exp. Bank.						
News.....	Thursday	Democratic.....	1908	6-8 11x16	1.00	
ANDREW ALLEN VEATCH, Editor and Publisher.						
MILLERTON, pop. *400 (L 7); McCURTAIN Co. (Ex. S.E.), pop. 10,350. 17 m. W. of Idabel. St. L. & S. Fran. R.R. Tel. Exp. Bank. Valliant. Box factory. planing and saw mills. Lumbering and agriculture.						
Progress-News.....	Thursday	Independent..	1905	8 15x22	1.00	480
DAVID TOWNSEND, Editor; NEWS PRINTING COMPANY, Publishers.						
MINCO, pop. *750 (F 4); GRADY Co. (S.W.C.), pop. 25,420. 16 m. S. of El Reno. Chic., R. I. & Pac. R.R. Tel. Exp. Bank.						
Minstrel.....	Friday	Independent..	1890	8 15x22	1.00	1600
W. E. SHOWEN, Editor; W. E. B. J. & BESSIE SHOWEN, Publishers.						
MOORE, pop. 129 (F 4); CLEVELAND Co. (C.), pop. 18,460. 8 m. N. of Norman. Atch., Top. & S. Fe R.R. Tel. Exp. Bank.						
Messenger.....	Saturday	Non-partisan..	1908	8 15x22	1.00	
SUBURBAN NEWSPAPER PUBLISHING COMPANY, Oklahoma City.						
MOORELAND, pop. — (C 1½); WOODWARD Co. (N.W.), pop. 14,495. 15 m. E. of Woodward. Atch., Top. & S. Fe R.R. Tel. Exp. Bank.						
Leader.....	Friday	Independent..	1903	8 15x22	1.00	
OMER SCHNOERLEN, Editor and Publisher.						
MORRIS, pop. *387 (K 3); OKMULGEE Co. (E.C.), pop. 14,361. 7 m. E. of Okmulgee. St. L. & S. Fran. R.R. Tel. Exp. Bank.						
Star.....	Thursday	Non-partisan..	1908	8 15x22	1.00	
L. C. JOHNSON, Editor and Publisher.						
MORRISON, pop. *200 (G 2); NOBLE Co. (N.), pop. 14,198. 14 m. W. of Perry. St. L. & S. Fran. R.R. Tel. Exp. Bank.						
New Era.....	Thursday	Republican.....	1908	4-8 13x20	1.00	
FRID L. HILLMAN, Editor and Publisher.						
MOUNDS, pop. — (J 3); CREEK Co. (N.E.C.), pop. 18,365. 10 m. S. of Sapulpa. St. L. & S. Fran. R.R. Tel. Exp. Bank.						
Enterprise.....	Friday	Democratic.....	1905	12 15x22	1.00	1575
CLARENCE G. DALTON, Editor and Publisher.						
MOUNTAIN PARK, pop. *450 (D 5); KIOWA Co. (S.W.), pop. 22,165. 25 m. S. of Hobart. St. L. & S. Fran. R.R. Tel. Exp. Bank. Mill, cotton gin.						
Herald.....	Friday	Independent..	12	11x15	1.00	1500
VERNON L. RHOYBACK, Editor and Publisher.						

CIRCULATION: Bold face—sworn. * Detailed statement. † Publisher's report. Plain figures—estimated.
POPULATION: Census of 1907. *Estimated. † County Seat. ‡ Size of page.

	<i>Estab.</i>	<i>Pages,</i>	<i>Size.</i>	<i>Sub.</i>	<i>Circ.</i>
MOUNTAIN VIEW, pop. *900 (D 4) 2; KIOWA Co. (S.W.), pop. 22,165. 38 m. S. by W. of Weatherford. Chic., R. I. & Pac. R.R. Tel. Exp. Bank. Agriculture and stock raising.					
Tribune-Progress.....	Friday	8	13x20	1.00	11,125
CHARLES L. COY, Editor and Publisher.					
MULDROW, pop. *600 (M 3) 2; SEQUOYAH Co. (E.), pop. 16,249. 15 m. N.W. of Fort Smith, Ark. St. L., Iron Mtn. & S'thm R.R. Tel. Exp. Banks. Farming section.					
Press.....	Friday	1898	4 18x24	1.00	1,750
F. N. CAMPBELL, Editor and Publisher.					
MULHALL, pop. *561 (G 2); LOGAN Co. (N.C.), pop. 30,707. 14 m. N. of Guthrie. Atch., Top. & S. Fe R.R. Tel. Exp. Bank. Farming and stock raising district.					
Enterprise.....	Friday	1893	8 15x22	1.00	600
A. B. WOOD, Editor and Publisher.					SEE ADVT
State Journal.....	Friday	1902	8 11x16	.50	650
TOM B. WOOLEY, Editor and Publisher.					
MUSKOGEE †, pop. 14,418 (L 3); MUSKOGEE Co. (E.), pop. 37,467. 25 m. S.W. of Tablequah. Mo., Kans. & Tex.; St. L. & S. Fran.; Midl. Val.; Mo., Okla. & Gulf R.Rs. Tel. Exp. Banks. Cotton and live stock raised and shipped. Cotton compress, gins, roller flour mill, brick works. Trade center for surrounding district. Four colleges (denominational).					
Baptist College Searchlight } (Negro).....	Friday		4 13x20	1.00	
F. J. GORDON, Editor and Publisher.					
Baptist Informer (Negro).....	Thursday	1909	4 17x23	1.00	
REV. S. S. JONES, D.D., Editor; BAPTISTS OF THE STATE OF OKLAHOMA, Publishers.					
Cimeter (Negro).....	Thursday	1901	12 11x16	1.00	900
W. H. TWINE, Editor; CIMETER PUBLISHING COMPANY.					
Gulick's Weekly Review.....	Saturday	1903	8 15x22	2.00	
THEODORE W. GULICK, Editor and Publisher.					
Phoenix.....	Morn. ex. Mon.	1901	8-2417x22	4.00	5,000
Phoenix.....	Thursday	1888	12-16 17x22	1.00	4,000
CLARENCE B. DOUGLAS, Editor; PHOENIX PRINTING COMPANY (Inc.), Publishers.					SEE ADVT
Republican (Negro).....	Evg. ex. Sun.	1905	4 15x22	4.00	800
J. W. SHARPE, Editor; REPUBLICAN PUBLISHING COMPANY.					
Times-Democrat.....	Evg. ex. Sun.	1894	8-12 17x22	4.00	*6,813
EUGENE M. KERR, Editor; DEMOCRAT PUBLISHING COMPANY (Inc.).					
MUSTANG, pop. *250 (F 4); CANADIAN Co. (W.C.), pop. 20,110. 16 m. S.E. of El Reno. St. L. & S. Fran. R.R. Tel. Exp. Bank. Elevator, canning factory. Fine fruit growing section.					
Enterprise.....	Friday	1905	8 13x20	1.00	300
CRANSTON D. SMITH, Editor and Publisher.					
MUTUAL, pop. *100 (C 2); WOODWARD Co. (N.W.), pop. 14,495. 24 m. S.E. of Woodward, nearest railroad and exp. sta. Atch., Top. & S. Fe R.R. Tel. Exp. Bank.					
Oklahoma Enterprise.....	Friday	1901	4 15x22	1.00	600
E. O. McCANCE, Editor and Publisher.					
NARDIN, pop. *238 (G 1); KAY Co. (N.), pop. 24,757. 9 m. W. of Blackwell. Atch., Top. & S. Fe R.R. Tel. Exp. Bank. Farming and stock raising district.					
Star.....	Thursday	1896	8 13x20	1.00	365
G. W. CROSS & T. O. MURGER, Editors and Publishers.					
NASHVILLE, pop. *167 (E 1); GRANT Co. (N.), pop. 17,638. 13 m. W. of Pondcreek. Atch., Top. & S. Fe R.R. Tel. Exp. Bank.					
News.....	Friday	1905	8 13x20	1.00	325
CHAMBERS PRINTING COMPANY, Publishers.					
NEWKIRK †, pop. 1,778 (G 1); KAY Co. (N.), pop. 24,757. 70 N. by E. of Guthrie. Atch., Top. & S. Fe R.R. Tel. Exp. Banks. Agriculture.					
Democrat-Herald.....	Friday	1893	8 15x22	1.00	11,200
HAMLIN BROS., Editors and Publishers.					
Republican News Journal.....	Friday	1893	8 17x24	1.00	1,100
REPUBLICAN NEWS JOURNAL PUBLISHING COMPANY (Inc.).					
NORGE, pop. — (F 4); GRADY Co. (S.W.C.), pop. 25,420. 7 m. S.W. of Chickasha, nearest tel. and banking town. (Railroad name Allie). St. L. & S. Fran. R.R. Exp. Farming.					
Enterprise.....	Friday	1907	8 15x22	1.00	
FRANK SHATZEL, Editor; WASHITA PUBLISHING COMPANY.					
NORMAN †, pop. 3,040 (G 4); CLEVELAND Co. (C.), pop. 18,460. 50 m. S. of Guthrie. Atch., Top. & S. Fe R.R. Tel. Exp. Banks. In a cotton, corn and wheat region. Cotton seed oil mills. University of Oklahoma, also State Insane Asylum.					
Democrat-People.....	Friday	1889	8 18x24	1.00	11,800
Hess & Carr, Editors and Publishers.					
Independent.....	Evg. ex. Sun.	1900	6-8 15x22	5.20	
V. E. DANNEB, Editor and Publisher.					
People's Voice.....	Friday	1892	8 15x22	1.00	11,100
JOHN S. ALLAN, Editor; VOICE PUBLISHING COMPANY.					
Transcript.....	Thursday	1889	8 15x22	1.00	1,220
J. J. BURKE, Editor; BURKE & BRIGHAM, Publishers.					
Umpire.....	{ Tues. & Fri. } { dur. Coll. year. }	1906	4 11x15	1.25	525
STUDENTS OF UNIVERSITY OF OKLAHOMA, Editors and Publishers.					
NOWATA †, pop. — (K 1); NOWATA Co. (N.E.), pop. 10,453. 23 m. S. of Coffeyville. Kans. St. L., Iron Mtn. & S'thm R.R. Tel. Exp. Banks. Farming and stock raising section.					
Advertiser.....	Friday	1894	8 15x22	1.00	1,750
H. O. JEFFRIES, Editor and Publisher.					
Star.....	Morning	1909	4 15x22		
Star.....	Friday	1904	8 15x22	1.00	
FREDERICK D. LAMB, Editor and Publisher.					

CIRCULATION: Bold face—sworn. * Detailed statement. † Publisher's report. Plain figures—estimated.
 POPULATION: Census of 1907. * Estimated. † County Seat. ‡ Size of page.

	Estab.	Pages	Size	Sub.	Circ.
OAKWOOD, pop. — (D 3); DEWEY Co. (W.), pop. 13,399. 17 m. S.E. of Taloga. K. City, Mex. & Orient R.R. Tel. Exp. Bank, Eagle City.					
News	Friday	Local	1908	12 11x16	1.00
W. L. CLEM, Editor and Publisher.					
OCHELATA, pop. *500 (K 1); WASHINGTON Co. (N.E.), pop. 12,813. 10 m. S. of Bartlesville. Atch., Top. & S. Fe R.R. Tel. Exp. Bank. Farming and truck raising. Oil and gas.					
Progress	Friday	Local	1908	8 13x20	1.00
FRED F. MAYFIELD, Editor and Publisher.					
OKARCHE, pop. *600 (F 3); CANADIAN Co. (W.C.), pop. 20,110. 10 m. S. of Kingfisher. Chic., R. I. & Pac. R.R. Tel. Exp. Bank. Cement mills.					
Times	Friday	Independent	1892	8 15x22	1.00
J. H. ROYER, Editor and Publisher.					†750
OKEENE, pop. *755 (E 2); BLAINE Co. (N.W.C.), pop. 17,227. 24 m. W. of Hennessey. Chic., R. I. & Pac.; St. L. & S. Fran. R.Rs. Tel. Exp. Bank. Agricultural section.					
Eagle	Friday	Republican	1894	8 15x22	1.00
THOMAS DANIEL, Editor and Publisher.					SEE ADVT
Leader	Friday	Democratic	1906	8 13x20	1.00
J. H. RAGLAND, Editor; BLAINE COUNTY PUBLISHING COMPANY.					SEE ADVT
OKEMAH †, pop. 1,027 (J 3½); OKFUSKEE Co. (E.C.), pop. 15,695. 19 m. N.W. of Weleetka. Ft. Smith & West. R.R. Tel. Exp. Bank.					
Independent	Thursday	Republican	1904	8 15x22	1.00
E. D. MITTS, Editor and Publisher.					†1,275
Ledger	Thursday	Democratic	1907	8 15x20	1.00
O. C. GARTON, Editor and Publisher.					
OKLAHOMA CITY †, pop. 40,043 (F 3½); OKLAHOMA Co. (C.), pop. 55,849. 31 m. S. of Guthrie. Chic., R. I. & Pac.; Atch., Top. & S. Fe; St. L. & S. Fran.; Mo., Kans. & Tex. R.Rs. Tel. Exp. Banks. Oil mills, compress, machine shops, large meat packing plant. Important trading point.					
American Issue	Monthly	Anti-Saloon	1902	20 9x13	.50
GEORGE D. CONGER, Editor; OKLAHOMA ANTI-SALOON LEAGUE, Publishers.					13,000
Cesko-Slovansky Obzor (Bohemian)—see Omaha, Neb.					
Grit	Saturday	Independent	1907	8 15x22	1.00
A. L. WILSON, Editor and Publisher.					
Merchants' News	Monthly	Commercial	1908	12 11x14	.50
F. E. HARKNESS, Editor; MERCHANTS' NEWS PUBLISHING COMPANY.					
National Baptist Flag and Oklahoma Baptist	Thursday	Baptist	1896	8 11x16	1.00
D. B. RAY, D.D., Editor; BAPTIST PUBLISHING COMPANY.					4,000
New-State Tribune	Thursday	Ind. Dem.	1897	12 17x22	1.00
C. N. HASKELL, Editor; NEW-STATE TRIBUNE COMPANY (Inc.), Publishers.					
Oklahoma Farm Journal	Semi-monthly	{ Agricultural & Live Stock }	1893	20 12x15	.50
JOHN FIELDS, Editor; FARM JOURNAL COMPANY (Inc.), Publishers.					40,000
Oklahoma Labor Unit	Saturday	Labor	1908	8 15x22	1.00
LABOR UNIT PUBLISHING COMPANY.					SEE ADVT
Oklahoma Life	Thursday	Independent	1903	8 15x22	1.00
OKLAHOMA LIFE COMPANY, Editors and Publishers.					4,500
Oklahoma Medical News-Journal	Monthly	Medical	1893	80 7x10	1.00
J. K. PHELAN, M.D., Editor; OKLAHOMA MEDICAL NEWS-JOURNAL CORPORATION, Pubs.					*3,500
Oklahoma Messenger	Monthly	W. C. T. U.	1904	8 9x12	.25
MRS. ABBIE B. HILLERMAN, Editor; OKLAHOMA W. C. T. U., Publishers.					750
Oklahoman	{ Morn. ex. Mon. } Democratic	1889	10-40	17x22	6.00
{ Sunday edition }					*31,384
{ Sunday edition }					*34,500
Oklahoman	Thursday	Democratic	1889	8 17x22	.50
ROY E. STAFFORD, Editor; OKLAHOMAN PUBLISHING COMPANY.					3,575
Oklahoma News	Evg. ex. Sun.	Independent	1906	4-8 17x22	3.00
ROBERT W. HORNS, Editor and Publisher.					*6,787
Oklahoma Pioneer (German)—see Herald, Wichita, Kans.					
Oklahoma School Herald	Monthly	Educational	1892	32 7x10	1.00
S. M. BARRETT, Editor; OKLAHOMA SCHOOL HERALD COMPANY, Publishers.					3,500
Oklahoma Sunday School Worker	Monthly	Interdenom. S.S.	1895	16 7x10	.25
C. H. NICHOLS, Editor; OKLAHOMA SUNDAY SCHOOL ASSOCIATION, Publishers.					2,750
Oklahoma Tribune	Friday	Independent	1907	4 15x22	1.00
JOHN E. MAYNOR, Editor; OKLAHOMA TRIBUNE PUBLISHING COMPANY.					11,400
Pointer	{ Evg. ex. Sun. } & Sun. Morn.		1905	4 17x24	
TUCKER BROS. PUBLISHING COMPANY.					
Pythian Times	Monthly	K. of Pythias	1903	8 11x15	1.00
JOHN E. SHANAFELT, Editor and Publisher.					*2,777
Southwestern Building and Engineering News	Monthly	{ Building & Engineering }	1908	22 10x14	1.00
F. E. HARKNESS, Editor; SOUTHWEST BUILDING AND ENGINEERING NEWS PUB. CO.					
Sturm's Oklahoma Magazine	Monthly	Literary	1905	92 7x10	1.50
O. P. STURM, Editor; STURM'S PUBLISHING COMPANY.					17,500
Times—Friday edition of daily } Evg. ex. Sun. } Republican			1889	10 17x24	4.50
{ used as weekly, circ. *10,776 }					*8,749
OMER K. BENEDICT, Editor; OKLAHOMA CITY TIMES COMPANY, Publishers.					

CIRCULATION: Bold face—sworn. * Detailed statement. † Publisher's report. Plain figures—estimated. POPULATION: Census of 1907. * Estimated. † County Seat. Size of page.

	<i>Estab.</i>	<i>Pages</i>	<i>Size</i>	<i>Sub.</i>	<i>Circ.</i>
OKMULGEE †, pop. *3,500 (K 3); OKMULGEE Co. (E.C.), pop. 14,361. 30 m. W. by S. of Muskogee. St. L. & S. Fran. R.R. Tel. Exp. Banks.					
Chieftain Thursday Republican.....	1901	4	20x26	1.00	500
J. W. WORK, Editor; CHIEFTAIN PUBLISHING COMPANY.					
Democrat Thursday Democratic.....	1900	8	13x20	1.00	*2,139
J. J. MORONEY & B. C. HODGINS, Editors; DEMOCRAT PUBLISHING COMPANY.					
Herald—issued for free distribution Evg. ex. Sun.....	1908	6	11x15		1,000
J. SIDNEY MOORE & J. THOMAS MELTON, Editors and Publishers.					
OLUSTEE, pop. *450 (C 5½); JACKSON Co. (S.W.), pop. 12,829. 24 m. S.E. of Mangum. St. L. & S. Fran. R.R. Tel. Exp. Bank.					
Democrat..... Friday Democratic.....	1907	8	15x22	1.00	900
WILL K. BARRETT, Editor and Publisher					
OPTIMA, pop. — (D7½); TEXAS Co. (N.W.), pop. 16,448. 5 m. N.E. of Guymon, nearest banking town. Chic., R. I. & Pac. R.R. Tel. Exp.					
Optimist Thursday Republican.....	1907	8	15x22	1.00	
JOHN D. CARTER, Editor and Publisher.					
ORLANDO, pop. *400 (G 2); LOGAN Co. (N.C.), pop. 30,707. 20 m. N. of Guthrie. Atch., Top. & S. Fe R.R. Tel. Exp. Bank.					
Clipper Friday Independent ..	1906	8	13x20	1.00	1435
DAVID E. DAHLGREN, Editor and Publisher.					
PANAMA, pop. *200 (M 4); LE FLORE Co. (E.), pop. 24,678. 7 m. N.N.W. of Poteau. K. City S'thm; Mid. Val. R.Rs. Tel. Exp. Bank.					
Free Will Baptist Banner..... Thursday { Free Will Baptist	1907	8	11x16	1.00	
W. C. AUSTIN, Editor and Publisher.					
PAUL'S VALLEY †, pop. *2,187 (G 5); GARVIN Co. (S.C.), pop. 22,787. 22 m. S.E. of Purcell. Atch., Top. & S. Fe; Gulf, Colo. & S. Fe R.Rs. Tel. Exp. Banks. Grain and cotton growing district.					
Democrat Thursday Democratic.....	1901	12-14	20x26	1.00	
SHAW & PARHAM, Editors and Publishers.					
Enterprise Thursday Democratic.....	1886	12	15x22	1.00	*1,165
W. M. ERWIN, Editor and Publisher.					
Garvin County Herald..... Friday Republican.....	1908	4	15x22	1.00	750
BYRON HAWKINS, Editor; HERALD PRINTING COMPANY, Publishers.					
PAWHUSKA †, pop. *2,440 (J 1); OSAGE Co. (N.), pop. 15,322. 80 m. N.E. of Guthrie. Mid. Val. R.R. Tel. Exp. Bank. Flour mill. Government boarding schools.					
Capital Thursday Republican.....	1904	8	13x20	1.00	900
F. W. WENSTEN, Editor and Publisher.					
Osage Journal Thursday Democratic.....	1897	8	13x20	1.00	1,250
OSAGE PUBLISHING COMPANY.					
PAWNEE †, pop. 1,843 (H 2); PAWNEE Co. (N.), pop. 17,112. 46 m. N.E. of Guthrie. Atch., Top. & S. Fe; St. L. & S. Fran. R.R. Tel. Exp. Banks. Farming and stock raising interests.					
Courier-Dispatch Thursday Democratic.....	1895	8-12	15x22	1.00	2,275
JOHN N. SHEFLER, Editor and Publisher.					
Times-Democrat..... Thursday Republican.....	1893	8	13x20	1.00	1,100
E. G. GRAY, Editor and Publisher.					
PERKINS, pop. *1,125 (G 2½); PAYNE Co. (N.C.), pop. 22,022. 28 m. N.E. of Guthrie. Atch., Top. & S. Fe R.R. Tel. Exp. Banks.					
Journal..... Friday Republican.....	1892	8	15x22	1.00	1,000
JOHN P. HICKAM, Editor and Publisher.					
PERRY †, pop. 2,881 (G 2); NOBLE Co. (N.), pop. 14,108. 30 m. N. by E. of Guthrie. Atch., Top. & S. Fe; St. L. & S. Fran. R.Rs. Tel. Exp. Banks. Farming and stock raising interests, cotton gins, grist mills, etc.					
Enterprise-Times Evg. ex. Sun.....	1893	4	15x22	4.50	500
Enterprise-Times Thursday Republican.....	1893	8	15x22	1.00	1,000
V. C. WELCH, Editor and Publisher.					
News Evg. ex. Sun.....	1907	8	11x16	4.50	
O. H. HOVEY, Editor and Publisher.					
Noble County Sentinel..... Thursday Democratic.....	1893	8	18x24		900
LON WHORON & SON, Editors and Publishers.					
Oklahoma Neuigkeiten (German) Thursday..... Democratic.....	1902	8	15x22	1.25	1,050
G. PIETRUSKY, Editor and Publisher.					
Republican..... Friday Republican.....	1893	8	15x22	1.00	900
J. W. CASEY, Publisher.					
POCASSET, pop. — (F 4); GRADY Co. (S.W.C.), pop. 25,420. 10 m. N.N.E. of Chickasha. Chic., R. I. & Pac. R.R. Tel. Exp. Bank.					
Post..... Friday Republican.....	1907	8	15x22	1.00	
FRANK SHATZEL, Editor; WASHITA PUBLISHING COMPANY.					
PONCA CITY, pop. 2,529 (G 1); KAY Co. (N.), pop. 24,757. 25 m. N. by E. of Perry. Atch., Top. & S. Fe R.R. Tel. Exp. Banks.					
Courier Evg. ex. Sun.....	1897	4	15x22	3.00	1450
Courier Thursday Republican.....	1893	8	15x22	1.00	1,700
COURIER PRINTING COMPANY, Publishers.					
Democrat Thursday Democratic.....	1893	8	15x22	1.00	1,000
A. C. SMITH, Editor and Publisher.					
PONDREEK, pop. 1,157 (F 1); GRANT Co. (N.), pop. 17,038. 25 m. N. of Enid. Chic., R. I. & Pac. R.R. Tel. Exp. Banks. Large wheat shipments.					
Grant County News..... Thursday Democratic.....	1895	8	17x24	1.00	1,500
WM. A. DELZELL, Editor and Publisher.					
Grant County Vidette..... Thursday Republican.....	1895	8	15x22	1.00	1,000
ADRIAN REYNOLDS, Editor; VIDETTE PRINTING COMPANY (Inc.), Publishers.					

CIRCULATION: Bold face—sworn. * Detailed statement. † Publisher's report. Plain figures—estimated. POPULATION: Census of 1907. * Estimated. † County Seat. Size of page.

	<i>Estab.</i>	<i>Pages.</i>	<i>Size.</i>	<i>Sub.</i>	<i>Circ.</i>
PORTER, pop. — (K 3); WAGONER Co. (E.), pop. 19,529. 18 m. N.W. of Muskogee. Mo., Kans. & Tex. R.R. Tel. Exp. Banks. Enterprise Friday Republican..... 1903 8 15x22 1.00 500 LEFTWICH COMPANY, Publishers.					
PORUM, pop. — (L 4); MUSKOGEE Co. (E.), pop. 37,467. 25 m. S. by E. of Muskogee. Midl. Val. R.R. Tel. Exp. Bank. Press Saturday Democratic..... 1906 8 13x20 1.00 H. F. TILLMAN, Editor and Publisher.					
POTEAU †, pop. *2,000 (M 4); LE FLORE Co. (E.), pop. 24,678. 30 m. S.W. of Ft. Smith, Ark. St. L. & S. Fran.; K. City S'thrn R.Rs. Tel. Exp. Banks. Mining; handle factory. News Thursday Democratic..... 1895 8 15x22 1.00 1,200 ROBT. L. KIDD, Editor and Publisher.					
Sun Thursday Republican..... 1901 8 13x20 1.00 JESSE G. CURD, Editor and Publisher.					
PRAGUE, pop. *769 (H 3½); LINCOLN Co. (C.), pop. 37,293. 25 m. N.E. of Shawnee. Ft. Smith & West. R.R. Tel. Exp. Banks. Cotton gins, oil mill, etc. News Thursday Democratic..... 1902 8 13x20 1.00 700 F. N. NEWHOUSE, Editor and Publisher.					
Record Thursday Independent.. 1903 8-12 15x22 1.00 650 F. S. NIPPER, Editor; O. M. NIPPER, Publisher.					
PRYOR †, pop. *1,115 (L 2); MAYES Co. (N.E.), pop. 11,044. 25 m. S. of Vinita. Mo., Kans. & Tex. R.R. Tel. Exp. Bank. Good grain and cattle country. Clipper Friday Democratic..... 1899 8 15x22 1.00 800 DAN CAMPBELL, Editor and Publisher.					
Mayes County Republican..... Thursday Republican..... 1908 8 15x22 1.00 W. F. ALLEN, Editor and Publisher.					
PURCELL †, pop. *2,933 (G 4½); MCCLAIN Co. (C.), pop. 12,888. 30 m. S. of Oklahoma City. Atch., Top. & S. Fe; Gulf, Colo. & S. Fe; Okla. Cent. R.Rs. Tel. Exp. Banks. Fine farming country. Oil mills, flour mills, and elevators. Register Thursday Democratic..... 1888 8-12 15x22 1.00 11,104 W. H. WALKER, Editor; REGISTER PUBLISHING COMPANY.					
PUTNAM, pop. *200 (D 3); DREWEY Co. (W.), pop. 13,300. 15 m. S. of Taloga. Railroad, tel. and exp. sta., Custer. St. L. & S. Fran.; K. City. Mex. & Orient R.Rs. Bank. Pioneer Friday Republican..... 1904 4 17x21 1.00 400 M. W. McABEE, Editor and Publisher.					
QUINLAN, pop. *500 (C 1½); WOODWARD Co. (N.W.), pop. 14,495. 18 m. E. of Woodward. Atch., Top. & S. Fe R.R. Tel. Exp. Bank. Mirror Thursday Republican..... 1903 8 16x22 1.00 1500 W. B. TIFTON, Editor and Publisher.					
QUINTON, pop. *750 (L 4); PITTSBURG Co. (S.E.C.), pop. 37,677. 7 m. S. of Enterprise. Ft. Smith & West. R.R. Tel. Exp. Bank. Farming and stock raising district. Coal mines. Pioneer Friday Democratic..... 1903 4 13x20 1.00 500 CHARLES F. BENEDICT, Editor and Publisher.					
RALSTON, pop. *850 (H 1½); PAWNEE Co. (N.), pop. 17,112. 12 m. N.E. of Pawnee. Atch., Top. & S. Fe R.R. Tel. Exp. Bank. Exponent Saturday Republican..... 1905 4 11x16 1.00 T. E. BRYANT, Editor; W. A. SMITH, Publisher.					
RAMONA, pop. — (K 1½); WASHINGTON Co. (N.E.), pop. 12,813. 72 m. N.W. of Table- quah. Atch., Top. & S. Fe R.R. Tel. Exp. Banks. Oil and gas. Herald Friday Local..... 1903 8 13x20 1.00 ALBERT E. QUINN, Editor and Publisher.					
RANDLETT, pop. *800 (E 6); COMANCHE Co. (S.W.), pop. 31,738. 30 m. S.S.W. of Lawton. Nearest railroad and exp. sta., Devol. Wichita Falls & N'hwest. R.R. Tel. Bank. Enterprise Friday Republican..... 1907 8 17x24 1.00 J. A. DAVIS, Editor and Publisher.					
RED FORK, pop. *607 (J 2½); TULSA Co. (N.E.C.), pop. 21,693. 6 m. S.E. of Tulsa. St. L. & S. Fran. R.R. Tel. Exp. Bank. Derrick Friday Independent.. 1902 8 15x22 1.00 360 F. O. BROWN, Editor; RED FORK DERRICK PUBLISHING COMPANY.					
REDROCK, pop. *290 (G 2); NOBLE Co. (N.), pop. 14,198. 13 m. N.E. of Perry. Atch., Top. & S. Fe R.R. Tel. Exp. Bank. Opinion Saturday Democratic..... 1903 4 15x22 1.00 E. J. HICKMAN, Editor; OPINION PRINTING AND NEWS COMPANY, Publishers.					
RENFROW, pop. *200 (K 1); GRANT Co. (N.), pop. 17,638. 8 m. S.W. of Caldwell, Kans. Chic., R. I. & Pac. R.R. Tel. Exp. Bank. Tribune Friday Republican..... 1900 4 17x24 1.00 1400 GREEN L. BROWNING, Editor; DALRYMPLE & BROWNING, Publishers.					
RINGWOOD, pop. *250 (E 2); MAJOR Co. (N.W.C.), pop. 14,307. 49 m. S.E. of Alva. Chic., R. I. & Pac. R.R. Tel. Exp. Bank. Leader Thursday Independent.. 1901 8 15x22 1.00 1300 W. H. WATKINS, Editor and Publisher.					
RIPLEY, pop. 474 (H 2½); PAYNE Co. (N.C.), pop. 22,922. 10 m. S.E. of Stillwater. Atch., Top. & S. Fe R.R. Tel. Exp. Bank. Farming district. Mall Thursday Republican..... 1909 8 13x20 1.00 R. G. BENTLY, Editor and Publisher.					
ROCKY, pop. *435 (C 4) WASHITA Co. (W.), pop. 22,005. 14 m. S.W. of Cordell. St. L. & S. Fran. R.R. Tel. Exp. Bank. Record Thursday Local..... 1908 8 15x22 1.00 J. W. OSMOND, Editor and Publisher.					

CIRCULATION: Bold face—sworn. * Detailed statement. † Publisher's report. Plain figures—estimated. POPULATION: Census of 1907. * Estimated. † County Seat. ‡ Size of page.

	<i>Estab.</i>	<i>Pages.</i>	<i>Size.</i>	<i>Sub.</i>	<i>Circ.</i>
ROFF, pop. *1,500 (H 5); PONTOTOC Co. (S.C.), pop. 23,057. 25 m. S.E. of Wynnewood. St. L. & S. Fran. R.R. Tel. Exp. Bank.					
Eagle.....	1902	4	15x22	1.00	11,200
FELTER & DURAN, Editors and Publishers.					
ROOSEVELT, pop. *175 (C 5); KIOWA Co. (S.W.), pop. 22,165. 13 m. S. of Hobart. St. L. & S. Fran. R.R. Tel. Exp. Bank.					
Record.....	1902	8	15x22	1.00	500
JUDD WOODS, Editor and Publisher.					
RUSH SPRINGS, pop. — (F 5); GRADY Co. (S.W.C.), pop. 25,420. 20 m. S. of Chickasha. Chic., R. I. & Pac. R.R. Tel. Exp. Bank. Two cotton gins, grist mills, cannery.					
Landmark.....	1892	6	15x22	1.00	500
J. W. CHILDRESS, Editor and Publisher.					
RYAN †, pop. *1,100 (F 3/4); JEFFERSON Co. (S.), pop. *18,765. 5 m. S.S.E. of Sugden. Chic., R. I. & Pac. R.R. Tel. Exp. Bank.					
Leader.....	1906	8	17x22	1.00	
JAS. A. WRAY, Editor; LEADER PUBLISHING COMPANY.					
Record.....	1905	8	13x20	1.00	*2,234
THOMAS J. CROSS, Editor and Publisher.					
SALLISAW †, pop. *2,000 (M 3/4); SEQUOYAH Co. (E.), pop. 16,249. 28 m. W. of Van Buren. Ark. St. L., Iron Mtn. & S'thrn.; K. City S'thrn. R.Rs. Tel. Exp. Banks. Farming.					
Cherokee Republican.....	1906	8	15x22	1.00	1,500
GUS H. TINSCH, Editor; CHEROKEE REPUBLICAN PUBLISHING COMPANY.					
Star-Gazette.....	1893	8	15x22	1.00	1,650
M. S. BLASSINGAME, Editor; DEMOCRAT PUBLISHING COMPANY.					
SAPULPA †, pop. 4,259 (J 2 1/2); CREEK Co. (N.E.C.), pop. 18,365. 14 m. S.W. of Tulsa. St. L. & S. Fran. R.R. Tel. Exp. Bank. Agricultural section.					
Democrat.....	1907	4-6	15x22	4.00	
Democrat.....	1901	8	15x22	1.00	750
TOM P. FRY, Editor; DEMOCRAT PUBLISHING COMPANY.					
Light.....	1896	10-12	15x22	1.00	600
O. M. IRELAN, Editor and Publisher.					
SAYRE †, pop. *1,119 (B 4); BECKHAM Co. (W.), pop. 17,379. 20 m. S. of Cheyenne. Chic., R. I. & Pac. R.R. Tel. Exp. Banks.					
Head Light.....	1899	8	17x24	1.00	
GEORGE W. SEIFFERT, Editor and Publisher.					
Standard.....	1901	8	15x22	1.00	1,100 SEE ADVT
J. O. LONG, Editor and Publisher.					
SEILING, pop. *150 (D 2); DEWEY Co. (W.), pop. 13,399. 25 m. W. of Canton, nearest railroad and exp. sta. K. City, Mex. & Orient. R.R. Tel. Bank.					
Messenger.....	1906	8	15x22	1.00	1450
ALBERT A. BALLARD, Editor and Publisher.					
SEMINOLE, pop. *600 (H 4); SEMINOLE Co. (E.C.), pop. 14,687. 12 m. N.W. of Wewoka. Chic., R. I. & Pac. R.R. Tel. Exp. Banks. General farming district.					
Seminole County News.....	1907	8	15x22	1.00	
H. W. HOFFMAN, Editor and Publisher.					
SENTINEL, pop. *750 (C 4); WASHITA Co. (W.), pop. 22,005. 14 m. N.W. of Hobart. K. City, Mex. & Orient. R.R. Tel. Exp. Bank.					
News-Boy.....	1901	4	16x23	1.00	
WILL W. HORNBECK, Editor and Publisher.					
SHATTUCK, pop. 1,009 (B 2); ELLIS Co. (N.W.), pop. 13,978. 32 m. S.W. of Woodward. Atch., Top. & S. Fe R.R. Tel. Exp. Banks.					
Monitor.....	1905	6	20x26	1.00	
"CAP" MITCHELL, Editor and Publisher.					
Square Dealer.....	1903	8	15x22	1.00	1,707
W. R. SNOW, Editor; SHATTUCK PUBLISHING COMPANY.					
SHAWNEE, pop. 11,092 (H 4); POTTAWATOMIE Co. (C.), pop. 43,272. 4 m. N. of Tecumseh. Chic., R. I. & Pac. Atch., Top. & S. Fe; Mo., Kans. & Tex. R.Rs. Tel. Exp. Banks. Cotton gins, oil mills, compress, flour mill, broom factory, two brick yards, railroad shops.					
Herald.....	1902	8	17x24	4.00	13,125
Herald.....	1906	4	17x21	1.00	
U. S. RUSSELL, Editor; STATE PUBLISHING COMPANY.					
News.....	1902	8	17x22	5.00	1,250
News-Dispatch— <i>weekly ed. of News</i>	1902	8-12	17x22	1.00	1,500
LOU S. ALLARD, Editor and Publisher.					
Oklahoma Farmer and Laborer.....	1909	4	17x22	1.00	
P. C. CARPENTER, Editor; OKLAHOMA FARMER AND LABORER COMPANY, Publishers.					
Standard.....	1901	10	15x22	1.00	
M. M. HENBERSON, Editor and Publisher.					
SKIATOOK, pop. *50 (J 2); TULSA Co. (N.E.C.), pop. 21,693. 71 m. N.W. of Tahlequah. Midl. Val. R.R. Tel. Exp. Bank.					
Sentinel.....	1905	14	11x16	1.00	
CLAY CROSS, Editor and Publisher.					
SNYDER, pop. *300 (D 5); KIOWA Co. (S.W.), pop. 22,165. 30 m. S. by E. of Hobart. St. L. & S. Fran. R.R. Tel. Exp. Bank.					
Kiowa County Democrat.....	1905	8	15x22	1.00	
JOHN H. ANDERSON, Editor and Publisher.					
Signal-Star.....	1903	8	17x22	1.00	800
W. M. ALLISON, Editor; ALLISON PUBLISHING COMPANY.					

CIRCULATION: Bold face—sworn. * Detailed statement. † Publisher's report. Plain figures—estimated.
 POPULATION: Census of 1907. * Estimated. † County Seat. ‡ Size of page.

	<i>Estab.</i>	<i>Pages.</i>	<i>§</i>	<i>Stre.</i>	<i>Sub.</i>	<i>Circ.</i>
SOPER, pop. — (K 6); CHOCTAW Co. (S.E.), pop. 12,340. 37 m. S.E. of Atoka. St. L. & S. Fran. R.R. Tel. Exp. Bank. Herald.....Thursday.....Local.....1906 8 13x20 1.00 500 W. T. PUGH, Editor and Publisher.						
SOUTH COFFEYVILLE, pop. *250 (K 1); NOWATA Co. (N.E.), pop. 10,453. 2 m. S. of Coffeyville, Kans., nearest tel. and exp. sta. St. L. Iron Mtn. & S'thrn; Mo., Kans. & Tex. R.Rs. Bank. Brick yards. Farming district. Oil and gas wells. Times.....Friday.....Local.....1909 6 18x24 1.00 THOMAS P. GIACOMINI, Editor; GIACOMINI PUBLISHING COMPANY.						
SPEERMOORE, pop. *50 (R 1); HARPER Co. (N.W.), pop. 8,089. 25 m. N. by W. of Shattuck, nearest railroad, tel., exp. and banking town. Atch., Top. & S. Fe R.R. Advocate.....Friday.....Republican.....1905 4 15x22 1.00 300 W. H. SPEER, Editor and Publisher.						
SPENCER, pop. *232 (G 4); OKLAHOMA Co. (C.), pop. 55,819. 8 m. E. of Oklahoma City. St. L. & S. Fran. R.R. Tel. Exp. Bank. Siftings.....Saturday.....Local.....1908 8 15x22 1.00 SUBURBAN NEWSPAPER PUBLISHING COMPANY, Oklahoma City.						
SPIRO, pop. *900 (M 4); LE FLORE Co. (E.), pop. 24,678. 16 m. S.W. of Fort Smith, Ark. K. City S'thrn R.R. Tel. Exp. Bank. Leading industries of the district, agriculture, stock raising and cotton growing. Tribune.....Thursday.....Non-partisan. 1905 8 13x20 1.00 1,000 G. W. DERRYBERRY, Editor and Publisher.						
STERLING, pop. *219 (E 5); COMANCHE Co. (S.W.), pop. 31,738. 16 m. N.E. of Lawton. Nearest R.R., tel. and exp. sta., Elgin. St. L. & S. Fran. R.R. Bank. News.....Friday.....Local.....1904 8 13x20 1.00 J. P. RATLIFF, Editor and Publisher.						
STIGLER †, pop. — (L 4); HASKELL Co. (E.), pop. 16,865. 37 m. S. E. of Muskogee. Midl. Val. R.R. Tel. Exp. Banks. Rich agricultural section. Beacon.....Friday.....Democratic.....1902 8 13x20 1.00 650 R. HOGAN, Editor and Publisher.						
State Sentinel.....Friday.....Democratic.....1904 8 15x22 1.00 C. D. MILAN, Editor; STATE SENTINEL PUBLISHING COMPANY.						
STILLWATER †, pop. *2,480 (G 2); PAYNE Co. (N.C.), pop. 22,022. 35 m. N.E. of Guthrie. Atch., Top. & S. Fe R.R. Tel. Exp. Banks. Flour mills and cotton gins. Agricultural and Mechanical College. Advance Democrat.....Thursday.....Democratic.....1892 8 15x22 1.00 1,600 I. O. DIGGS, Editor; ADVANCE PRINTING AND PUBLISHING COMPANY (Inc.). Gazette.....Friday.....Republican.....1889 8-12 15x22 1.00 2,000 J. P. HINKEL & E. H. BROWN, Editors and Publishers.						
People's Press.....Thursday.....Ind. Dem.....1905 6 13x20 1.00 11,200 C. L. BURDICK, Editor; PRESS PUBLISHING COMPANY.						
STILWELL, pop. *984 (M 3); ADAIR Co. (E.), pop. 9,115. 22 m. S.E. of Tahlequah. K. City S'thrn R.R. Tel. Exp. Banks. Farming, fruit and stock country. Adair County Sentinel.....Friday.....Democratic.....1904 8 15x22 1.00 JOHN W. PATTON, Editor and Publisher.						
Standard.....Thursday.....Democratic.....1898 8 15x22 1.00 500 D. B. COLLUMS, Editor and Publisher.						
STONEWALL, pop. — (H 5); PONTOTOC Co. (S.C.), pop. 23,057. 13 m. S.E. of Ada. Okla. Cent.; Mo., Kans. & Tex. R.Rs. Tel. Exp. Bank. News.....Thursday.....Democratic.....1903 8 15x22 1.00 600 A. R. YEAGER, Editor and Publisher.						
STRATFORD, pop. *750 (G 5); GARVIN Co. (S.C.), pop. 22,787. 22 m. N.E. of Paul's Valley. Okla. Cent. R.R. Tel. Exp. Banks. Farming region. Tribune.....Friday.....Non-political. 1908 8 13x20 1.00 *537 B. L. MCCUE, Editor and Publisher.						
STROUD, pop. 1,313 (H 3); LINCOLN Co. (C.), pop. 37,293. 15 m. N.E. of Chandler. St. L. & S. Fran. R.R. Tel. Exp. Bank. Five cotton gins, cotton seed oil mill, flour mill. Lincoln County Journal-Star.....Thursday.....Democratic.....1906 8 16x22 1.00 F. C. BELL, Editor and Publisher.						
Messenger.....Friday.....Republican.....1898 8 13x20 1.00 GEORGE Y. WALKERIGHT, Editor and Publisher.						
SUGDEN, pop. *237 (F 6); JEFFERSON Co. (S.), pop. *18,765. 42 m. S. W. of Ardmore. Chic. R. I. & Pac. R.R. Tel. Exp. Bank. Signal.....Friday.....Local.....1907 6 15x22 1.00 THOMAS J. CROSS, Editor and Publisher.						
SULPHUR †, pop. 2,935 (H 5); MURRAY Co. (S.), pop. 11,948. 10 m. E. of Davis. St. L. & S. Fran.; Gulf, Colo. & S. Fe R.Rs. Tel. Exp. Bank. Health resort. Democrat.....Thursday.....Democratic.....1900 8 15x22 1.00 700 J. M. HAYS, Editor and Publisher.						
News and Murray County Times.....Thursday.....Democratic.....1907 14 11x16 1.00 1900 J. Y. SCHENCK, Editor and Publisher.						
Post.....Friday.....Non-partisan. 1908 8 17x24 1.00 450 P. S. WILSON, Editor and Publisher.						
SUPPLY, pop. *250 (B 1); WOODWARD Co. (N.W.), pop. 14,495. Abt. 13 m. N.W. of Woodward. Nearest railroad, tel. and exp. sta., Tangier. Atch., Top. & S. Fe R.R. Bank. Fort Supply Republican.....Thursday.....Republican.....1902 4 17x24 1.00 700 L. D. SMITH, Editor; J. P. GANDY, Publisher.						
SWEETWATER, pop. — (H 4); ROGER MILLS Co. (W.), pop. 12,230. 19 m. S.W. of Cheyenne. Railroad sta., Erick. Chic., R. I. & Pac. R.R. Tel. Exp. and bank, Texola. Breeze.....Thursday.....Republican.....1909 8 13x20 1.00 U. A. ALBIN, Editor and Publisher.						

CIRCULATION: Bold face—sworn. * Detailed statement. † Publisher's report. Plain figures—estimated.
POPULATION: Census of 1907. * Estimated. † County Seat. ‡ Size of page.

	<i>Estab.</i>	<i>Pages.</i>	<i>Size.</i>	<i>Sub.</i>	<i>Circ.</i>
TAPT, pop. *250 (K 3); MUSKOGEE Co. (E.), pop. 37,467. 17 m. W.N.W. of Muskogee. Midl. Val. R.R. Tel. Exp. Bank.					
Western Age (Negro).....Friday.....Ind. Rep.....	1904	8	13x20	.75	
S. DOUGLAS RUSSELL, Editor and Publisher.					
TALHEQUAH †, pop. *2,200 (M 3); CHEROKEE Co. (E.), pop. 14,274. 25 m. E. of Wagoner. St. L. & S. Fran. R.R. Tel. Exp. Bank. Farming trade center.					
ARROW.....Saturday.....Democratic.....	1886	8-16	13x20	1.00	1,000
ARROW PUBLISHING COMPANY.					
Herald.....Saturday.....Democratic.....	1902	8	15x22	1.00	300
ERNEST McDANIEL, Editor and Publisher.					
Sun.....Friday.....Republican.....	1909	8	15x22	1.00	
EVERETT HAWES, Editor; CHEROKEE COUNTY PUBLISHING COMPANY (Inc.).					
TALALA, pop. *318 (K 1½); ROGERS Co. (N.E.), pop. 14,485. 17 m. N.W. of Claremore. St. L., Iron Min. & S'thern R.R. Tel. Exp. Bank.					
Gazette.....Thursday.....Local.....	1908	8	13x20	1.00	
WILLIAM H. STABLETON, Editor and Publisher.					
TALIHINA, pop. *410 (I ½); LATIMER Co. (E.), pop. 9,340. 40 m. S. W. of Poteau. St. L. & S. Fran. R.R. Tel. Exp. Bank.					
Tribune.....Thursday.....Independent..	1905	4	15x22	1.00	
A. H. BEZZO, Editor; TALIHINA PRINTING COMPANY, Publishers.					
TALOGA †, pop. *489 (D 2½); DEWEY Co. (W.), pop. 13,399. 70 m. W. by N. of Kingfisher. Railroad and exp. sta., Custer. St. L. & S. Fran.; K. City, Mex. & Orient R.Rs. Tel. Bank. Farming and stock raising.					
Advocate.....Thursday.....Democratic.....	1895	8	13x20	1.00	500
J. R. LEAGUE, Editor and Publisher.					
Times.....Thursday.....Republican.....	1898	8	11x15	1.00	1700
H. L. FAWCETT, Editor; R. G. BROWNLEE & F. G. DELANEY, Publishers.					
Western School News.....Monthly.....Educational..	1904	16	11x14	.50	*313
ELLIS M. FROST, Editor and Publisher.					
TECUMSEH †, pop. *2,500 (H 4); POTTAWATOMIE Co. (C.), pop. 43,272. 28 miles E. of Norman. Chic., R. I. & Pac.; Atch., Top. & S. Fe R.Rs. Tel. Exp. Banks. Saw and flour mills, gins, lumber.					
County Democrat.....Thursday.....Democratic.....	1891	8	15x22	1.00	2,250
H. V. FOSTER, Editor and Publisher.					
Republican.....Friday.....Republican.....	1892	8	17x24	1.00	750
E. M. BLACKWELL, Editor; JOHNSTON & BLACKWELL, Publishers.					
Standard.....Friday.....Democratic.....	1901	8	15x22	1.00	900
M. M. HENDERSON, Publisher.					
TEMPLE, pop. *550 (E 6); COMANCHE Co. (S.W.), pop. 31,738. 31 m. S.E. of Lawton. Chic., R. I. & Pac. R.R. Tel. Exp. Bank. Fine farming and stock raising section.					
Tribune.....Thursday.....	1902	8	15x22	1.00	
E. G. ERZOLD, Editor and Publisher.					
TERLTON, pop. *100 (H 2); PAWNEE Co. (N.), pop. 17,112. 21 m. S.E. of Pawnee. St. L. & S. Fran. R.R. Tel. Exp. Bank.					
Times.....Friday.....Independent..	1908	8	13x20	1.00	240
HARLEY H. SHERMAN, Editor and Publisher.					
TEXHOMA, pop. — (C 8); TEXAS Co. (N.W.), pop. 16,448. 20 m. S.W. of Guymon. Chic., R. I. & Gulf & Chic., R. I. & El Paso; Chic., R. I. & Pac. R.Rs. Tel. Exp. Bank.					
Argus.....Thursday.....Democratic.....	1908	12	11x16	1.00	
JOE L. BUCKLEY, Editor and Publisher.					
Times.....Friday.....Republican.....	1904	4	15x22	1.50	300
J. S. FISCHER, Editor; TIMES PUBLISHING COMPANY.					
TEXMO, pop. — (C 5); ROGER MILLS Co. (W.), pop. 12,230. 28 m. N.E. of Cheyenne. Railroad and exp. sta., Elk City. Chic., R. I. & Pac. R.R. Tel. Exp. Bank.					
Times.....Friday.....Republican.....	1904	16	11x16	1.00	1250
A. C. BRADSHAW, Editor and Publisher.					
TEXOLA, pop. *600 (B 4); BECKHAM Co. (W.), pop. 17,375. 40 m. S.W. of Elk City. Chic., R. I. & Gulf & Chic., R. I. & El Paso; Chic., R. I. & Pac. R.Rs. Tel. Exp. Bank.					
Herald.....Friday.....Independent..	1902	16	11x16	1.00	
M. E. RAMSEY, Editor and Publisher.					
THOMAS, pop. *1,146 (D 3); CUSTER Co. (W.), pop. 18,487. 15 m. N.E. of Arapaho. St. L. & S. Fran.; K. City, Mex. & Orient R.Rs. Tel. Exp. Banks.					
Tribune.....Thursday.....Independent..	1902	8	13x20	1.00	*1,875
BRONSON & NICHOLS, Editors and Publishers.					
TISHOMINGO †, pop. *1,500 (H 6); JOHNSTON Co. (S.), pop. 18,672. 55 m. N.W. of Durant. Chic., R. I. & Pac. R.R. Tel. Exp. Banks.					
Chickasaw Capital.....Thursday.....Democratic.....	1901	8	15x22	1.00	800
R. H. SIMPSON, Editor and Publisher.					
Johnston County Democrat.....Friday.....Local.....	1903	10	13x20	1.00	1750
R. H. GREENLEE, Editor and Publisher.					
TONKAWA, pop. 1,238 (G 1½); KAY Co. (N.), pop. 24,757. 14 m. W. by S. of Ponca City. Atch., Top. & S. Fe R.R. Tel. Exp. Banks. Flour mill, three elevators.					
Chieftain.....Thursday.....Democratic.....	1901	8	15x22	1.00	700
E. MYERS, Editor and Publisher.					
News.....Thursday.....Republican.....	1898	12	15x22	1.00	
R. C. WHINERY, Editor and Publisher.					
TRYON, pop. *250 (H 3); LINCOLN Co. (C.), pop. 37,293. 12 m. N. of Chandler. Mo., Kans. & Tex. R.R. Tel. Exp. Bank.					
Star.....Thursday.....Republican.....	1903	4	17x24	1.00	400
GEORGE S. BARGER, Editor and Publisher.					

CIRCULATION: Bold face—sworn. * Detailed statement. † Publisher's report. Plain figures—estimated.
 POPULATION: Census of 1907. * Estimated. † County Seat. ‡ Size of page.

					<i>Estab.</i>	<i>Pages.</i>	<i>Size.</i>	<i>Sub.</i>	<i>Circ.</i>
TULSA †, pop. 7,588 (K 2); TULSA Co. (N.E.C.), pop. 21,003. 40 m. N.W. of Muskogee. St. L. & S. Fran.; Mo., Kans. & Tex.; Md. Val.; Atch., Top. & S. Fe R.Rs. Tel. Exp. Banks. Ice factory and two roller mills.									
Chief	Tuesday	Independent	1904	8	15x22	1.00	850
G. W. HENRY, Editor and Publisher.									
Democrat	Evg. ex. Sun	Democratic	8	17x22	4.00	4,450
Democrat	Friday	Democratic	1893	8	17x22	1.00	1,650
WILLIAM STRYKER, Editor; DEMOCRAT PUBLISHING COMPANY.									
Oklahoma World— <i>weekly edition of World</i>	Thursday	Republican	1906	8	17x22	1.00	
World	Mon. ex. Mon.	Republican	1905	8	17x22	4.80	5,000
THOMAS A. LATTI, Editor; WORLD PUBLISHING COMPANY (Inc.).									
TUPELO , pop. — (J 5½); COAL Co. (S.), pop. 15,585. 15 m. W. by N. of Coalgate. Mo., Kans. & Tex.; Okla. Cent. R.Rs. Tel. Exp. Bank.									
Times	Thursday	Independent	1904	8	15x22	1.00	
J. B. T. CLARK, Editor and Publisher.									
TUTTLE , pop. *936 (F 4); GRADY Co. (S.W.C.), pop. 25,420. 9 m. E. of Minco. St. L. & S. Fran. R.R. Tel. Exp. Bank.									
Standard	Friday	Democratic	1907	8	13x20	1.00	
C. E. CRABB, Editor and Publisher.									
Times	Friday	Republican	1905	8	15x22	.25	11,011
G. L. HAMRICK, Editor and Publisher.									
TYRONE , pop. — (D 7); TEXAS Co. (N.W.), pop. 16,448. 42 m. N.W. of Beaver. Chic., R. I. & Pac. R.R. Tel. Exp. Bank.									
Observer	Thursday	Republican	1904	8	15x22	1.00	1450
J. S. MAYNARD, Editor and Publisher.									
UNION CITY , pop. *800 (F 4); CANADIAN Co. (W.C.), pop. 20,110. 9 m. S. of El Reno. Chic., R. I. & Pac. R.R. Tel. Exp. Bank. Grain growing.									
Alert	Saturday	Non-political	1903	8	15x22	1.00	
SUBURBAN NEWSPAPER PUBLISHING COMPANY, Oklahoma City.									
VALLIANT , pop. *600 (L 6½); MCCURTAIN Co. (Ex.S.E.), pop. 10,350. 25 m. E. of Hugo. St. L. & S. Fran. R.R. Tel. Exp. Bank.									
McCurtain Record	Friday	Democratic	1908	4	15x22	1.00	
DUNCAN H. NASH, Editor and Publisher.									
VERDEN , pop. *250 (E 4½); GRADY Co. (S.W.C.), pop. 25,420. 31 m. S.S.W. of El Reno. Chic., R. I. & Pac. R.R. Tel. Exp. Banks.									
News	Thursday	Independent	1905	4	17x22	1.00	350
COXEN & BUSENBARK, Publishers.									
VIAN , pop. *206 (M 3½); SEQUOYAH Co. (E.), pop. 16,249. 38 m. N.W. of Fort Smith, Ark. St. L. Iron Mt. & S'thrn R.R. Tel. Exp. Bank. Two cotton gins.									
Sequoyah County Democrat	Friday	Democratic	1907	8	17x24	1.00	
A. J. THROWER, Editor.									
VINITA †, pop. 3,157 (L 1); CRAIG Co. (N.E.), pop. 14,955. 55 m. S.W. of Neosho, Mo. St. L. & S. Fran.; Mo., Kans. & Tex. R.Rs. Tel. Exp. Banks. Agricultural and stock raising district. Haisell College.									
Chieftain	Evg. ex. Sun	Democratic	1898	4	15x22	5.00	1,000
Chieftain	Thursday	Democratic	1882	8	15x22	1.00	2,000
D. M. MARRS, Editor; D. M. MARRS PRINTING COMPANY, Publishers.									
Journal	Friday	Republican	1907	8-12	15x22	1.00	
J. F. MURPHY, Editor and Publisher.									
Leader	Thursday	Democratic	1895	8	15x22	1.00	2,000
F. S. E. AMOS, Editor; LEADER PRINTING COMPANY (Inc.), Publishers.									
WAGONER †, pop. 2,950 (L 2½); WAGONER Co. (E.), pop. 19,520. 16 m. N. of Muskogee. Mo., Kans. & Tex.; Mo., Okla. & Gulf; St. L., Iron Mt. & S'thrn R.Rs. Tel. Exp. Banks. Farming region.									
Lantern	Thursday	Republican	1908	4	13x20	1.00	
WAGONER LANTERN PUBLISHING COMPANY.									
Record	Thursday	Republican	1892	8	15x22	1.00	1,338
GEORGE H. FOSTER, Editor; COBB, FOSTER & FOSTER, Publishers.									
Sayings	Evg. ex. Sun	Democratic	1896	6	15x22	4.00	400
Sayings	Thursday	Democratic	1895	8	15x22	1.00	750
J. C. B. LINDSEY, Editor; SAYINGS PRINTING COMPANY, Publishers.									
WAKITA , pop. *350 (F 1); GRANT Co. (N.), pop. 17,638. 20 m. N.W. of Pond Creek. Atch., Top. & S. Fe R.R. Tel. Exp. Banks. Creamery, elevators, grain mart.									
Herald	Friday	Democratic	1897	8	15x22	1.00	450
A. L. LINDBECK, Editor and Publisher.									
WALTER , pop. 1,243 (E 6); COMANCHE Co. (S.W.), pop. 31,738. 21 m. S.E. of Lawton. Chic., R. I. & Pac. R.R. Tel. Exp. Banks. Rich agricultural district.									
Journal	Thursday	Republican	1907	8	15x22	1.00	1600
F. C. MAXWELL, Editor; LAWTON PUBLISHING COMPANY.									
New Era	Friday	Democratic	1901	8	15x22	1.00	700
AYRES K. ROSS, Editor; WALTERS PRINTING COMPANY, Publishers.									
WANETTE , pop. *776 (G 4½); POTTAWATOMIE Co. (C.), pop. 43,272. 25 m. S.W. of Tecumseh. Atch., Top. & S. Fe R.R. Tel. Exp. Banks.									
Messenger	Thursday	Independent	1905	12-16	6x9	.50	
FRANCIS X. RESCH, Editor and Publisher.									
Standard	Friday	Democratic	1903	8	15x22	1.00	500
M. M. HENDERSON, Editor and Publisher.									
WAPANUCKA , pop. *789 (J 6); JOHNSTON Co. (S.), pop. 13,672. 20 m. W. of Atoka. Chic., R. I. & Pac. R.R. Tel. Exp. Banks.									
Press	Thursday	Democratic	1901	8	15x22	1.00	
A. K. MCGILLI, Editor and Publisher.									

CIRCULATION: Bold face—sworn. * Detailed statement. † Publisher's report. Plain figures—estimated. POPULATION: Census of 1907. * Estimated. † County Seat. ‡ Size of page.

	<i>Estab.</i>	<i>Pages.</i>	<i>Size.</i>	<i>Sub.</i>	<i>Circ.</i>
WASHINGTON, pop. *200 (F 4); McCLAIN Co. (C.), pop. 12,838. 8 m. N.W. of Purcell, nearest banking town. Okla. Cent. R.R. Tel. Exp. Grain and cotton growing.					
McClain County Democrat.....	Friday	Democratic	1909	8 11x16	1,000
F. M. McFALL, Editor and Publisher.					
WATONGA †, pop. 1,608 (E 3); BLAINE Co. (N.W.C.), pop. 17,227. 30 m. W. of Kingfisher. Chic., R. I. & Pac. R.R. Tel. Exp. Banks. Farming and stock raising.					
Herald.....	Thursday	Democratic	1902	4 17x24	1,250
W. R. KELLY, Editor; BLAINE COUNTY PUBLISHING COMPANY (Inc.).					
Republican.....	Thursday	Republican	1892	6 15x22	1,200
FERGUSON & FERGUSON, Editors and Publishers.					
WAUKOMIS, pop. *542 (F 2); GARFIELD Co. (N.), pop. 23,500. 8 m. S. of Enid. Chic., R. I. & Pac. R.R. Tel. Exp. Banks. Farming, fruit and stock raising.					
Oklahoma Hornet.....	Friday	Republican	1899	12 12x16	500
J. B. CAMPBELL, Editor; BERT CAMPBELL PRINTING COMPANY, Publishers.					
WAURIKA, pop. — (F 6); JEFFERSON Co. (S.), pop. *18,765. 76 m. S. of Chickasha. Chic., R. I. & Pac. R.R. Tel. Exp. Bank.					
Herald.....	Thursday		1906	8 15x22	1,000
WRIGHT & MORRISON, Editors and Publishers.					
News.....	Friday	Democratic	1902	8 15x22	1,620
F. W. ANDERSON, Editor and Publisher.					
WAYNOKA, pop. *250 (D 1/2); WOODS Co. (N.W.), pop. 15,517. 20 m. S.W. of Alva. Atch., Top. & S. Fe R.R. Tel. Exp. Bank.					
Tribune.....	Friday	Republican	1909	8 15x22	1,000
M. E. SPRINGER, Editor and Publisher.					
Woods County Enterprise.....	Friday	Republican	1900	4 17x22	1,800
C. D. WILLARD, Editor and Publisher.					
WEATHERFORD, pop. *1,750 (D 3/2); CUSTER Co. (W.), pop. 18,487. 52 m. W. of El Reno. Chic., R. I. & Pac. R.R. Tel. Exp. Bank. Cotton, corn and wheat section.					
Custer County Republican.....	Thursday	Republican	1899	8 15x22	800
A. BOLLENBACH, Editor and Publisher.					
Democrat.....	Thursday	Democratic		8 15x22	1,000
HARRY J. DRAY, Editor; DEMOCRAT PRINTING AND PUBLISHING COMPANY (Inc.).					
WEBBERS FALLS, pop. *150 (L 3/2); MUSKOGEE Co. (E.), pop. 37,467. 30 m. S.W. of Tahlequah. R.R. sta., Campbell, St. L., Iron Mtn. & S'th'n R.R. Tel. and exp., Illinois. Bank.					
Record.....	Friday	Independent	1906	8 15x22	1,500
WALTER F. HEAD, Editor and Publisher.					
WELCH, pop. *650 (L 1); CRAIG Co. (N.E.), pop. 14,655. 76 m. N. by W. of Tahlequah. Mo., Kans. & Tex. R.R. Tel. Exp. Bank.					
Watchman.....	Thursday	Independent	1903	4 15x22	523
SCOTT THOMPSON, Editor and Publisher.					
WELEETKA, pop. 1,620 (J 4); OKFUSKEE Co. (E.C.), pop. 15,695. 10 1/2 m. N.E. of Weimuka. St. L. & S. Fran., Ft. Smith & West. R.Rs. Tel. Exp. Bank.					
American.....	Friday	Democratic	1902	12 16x22	600
J. Y. BOYCE, Editor and Publisher.					
WELLSTON, pop. *668 (G 3); LINCOLN Co. (C.), pop. 37,293. Abt. 12 m. W. of Chandler. St. L. & S. Fran.; Ft. Smith & West. R.Rs. Tel. Exp. Banks. Three cotton gins, canning factory, grist mills.					
News.....	Friday	Independent	1894	12 13x20	1,750
ALFRED J. WELLS, Editor; ALFRED J. WELLS & MACY L. ADDINGTON, Publishers.					
WESTVILLE †, pop. *624 (M 2 1/2); ADAIR Co. (E.), pop. 9,115. 16 m. S.W. of Siloam Springs, Ark. K. City S'th'n; St. L. & S. Fran. R.Rs. Tel. Exp. Banks.					
Adair County Democrat.....	Friday	Democratic	1901	8 15x22	792
GUY A. TWEDDIE, Editor and Publisher.					
New Era.....	Thursday	Local	1907	16 11x16	1,000
J. N. WOLFF, Editor and Publisher.					
WETUMKA, pop. *1,250 (J 4); HUGHES Co. (S.E.C.), pop. 10,945. 17 m. N.E. of Holdenville. St. L. & S. Fran. R.R. Tel. Exp. Bank.					
Gazette.....	Friday	Democratic	1907	8 15x22	1,350
GEORGE C. BOLIN, Editor and Publisher.					
WEWOKA † pop. — (H 4); SEMINOLE Co. (E.C.), pop. 14,687. 30 m. E. of Shawnee. Chic., R. I. & Pac. R.R. Tel. Exp. Bank.					
Democrat.....	Friday	Democratic	1906	8 15x22	1,200
R. R. LIVERY, Editor; E. E. JAYNE, Publisher.					
Seminole Capital.....	Thursday	Democratic	1901	4 17x24	1,500
C. CRANSTON, Editor and Publisher.					
WHEATLAND, pop. *150 (F 4); OKLAHOMA Co. (C.), pop. 53,849. 8 m. S.W. of Oklahoma City. St. L. & S. Fran. R.R. Tel. Exp. Bank.					
Watchword.....	Saturday	Local	1908	8 15x22	1,000
SUBURBAN NEWSPAPER PUBLISHING COMPANY, Oklahoma City.					
WILBURTON †, pop. *1,451 (L 5); LATIMER Co. (E.), pop. 9,340. 31 m. E. of McAlester. Chic., R. I. & Pac.; Mo., Kans. & Tex. R.Rs. Tel. Exp. Bank. Coal mining.					
Gazette.....	Friday	Republican	1899	4-8 17x24	750
D. L. WOOD, Editor and Publisher.					
News.....	Friday	Democratic	1898	8 15x22	800
DUNGAN & AYERY, Editors and Publishers.					
WOODWARD †, pop. *2,894 (C 2); WOODWARD Co. (N.W.), pop. 14,495. Abt. 100 m. N.W. of El Reno. Atch., Top. & S. Fe R.R. Tel. Exp. Banks. Elevator. Farming. Live stock shipping point.					
Dispatch.....	Friday	Democratic	1900	8 15x22	1,100
EDWARD F. MCKAY, Editor and Publisher.					
News-Bulletin.....	Friday	Republican	1894	4 20x26	1,500
J. EVERETT SMITH & G. B. ARMSTRONG, Editors and Publishers.					
Woodward County Democrat.....	Thursday	Democratic	1905	4 17x24	1,000
Wm. A. PYNE, Editor and Publisher.					

CIRCULATION: Bold face—sworn. * Detailed statement. † Publisher's report. Plain figures—estimated. POPULATION: Census of 1907. * Estimated. † County Seat. ‡ Size of page.

	<i>Estab.</i>	<i>Pages.</i>	<i>Size.</i>	<i>Sub.</i>	<i>Circ.</i>
WYANDOTTE, pop. *425 (M 1); OTTAWA Co. (Ex.N.E.), pop. 12,227. 11 m. S.E. of Miami. St. L. & S. Fran. R.R. Tel. Seneca, Mo. Exp. Bank.					
Ottawa County Courier.....Friday	1907	6	15x22	1.00	1336
W. S. BAXTER, Editor and Publisher.					
WYNNEWOOD, pop. *2,000 (G 5); GARVIN Co. (S.C.), pop. 22,787. 32 m. S. of Purcell. Gulf. Colo. & S. Fe R.R. Tel. Exp. Banks. Farm products—cotton, corn and cattle. Cotton seed oil mill, gins, creamery, sorghum syrup and canning factories. Two large nurseries.					
Chickasaw Banner.....Friday	1902	8	13x20	1.00	450
H. S. BLAIR, Editor and Publisher.					
New Era.....Thursday	1902	10-12	15x22	1.00	750
LYMAN E. STODDARD, Editor and Publisher.					
YALE, pop. — (H 2); PAYNE Co. (N.C.), pop. 22,022. 20 m. E. of Stillwater. Mo., Kans. & Tex.; Atch., Top. & S. Fe R.Rs. Tel. Exp. Bank.					
Payne County Farmer.....Wednesday	1908	8	17x24	1.00	1400
C. F. FORD, Editor and Publisher.					
Record.....Thursday	1902	8	15x22	1.00	884
CHARLES F. FORD, Editor; C. A. MINNICK, Publisher.					
YUKON, pop. *848 (F 3½); CANADIAN Co. (W.C.), pop. 20,110. 13 m. E. of El Reno. Chic., R.I. & Pac. R.R. Tel. Exp. Bank. Agricultural section.					
Sun.....Friday	1899	8	13x20	1.00	650
GORDON McCOMAS, Editor and Publisher.					

CIRCULATION: Bold face—sworn. * Detailed statement. † Publisher's report. Plain figures—estimated.
 POPULATION: State census of 1907. * Estimated. † County Seat. ‡ Size of page.

OREGON.

Population *500,000.

STATE CAPITAL, SALEM.

OREGON is bounded north by Washington, east by Idaho, south by Nevada and California, and west by the Pacific Ocean; average length from east to west, about 300 miles; average breadth, about 200 miles; land area, 94,560 square miles. It is divided unequally by the Cascade Mountains. East of this range the surface is generally undulating table land, with high cone-like hills and deep canyons. Between the Cascade and Coast Ranges is the Willamette Valley, 40 miles wide by 140 miles long, and exceedingly fertile; from the Coast Range westward the surface is mountainous, hilly, and broken. This section is suited for wool growing, stock raising, and the growth of winter wheat, barley, oats, and hay. The eastern portion does better as a stock raising region, but good wheat is also grown there. In the valley, wheat, corn, hops, tobacco, wool, flax, fruit, linseed, dairy products, and potatoes are raised in large quantities. The mountain regions are abundantly forested, the principal species being fir, cedar, pine, birch, and spruce. Many of the trees are gigantic in size, and afford excellent lumber. The Rogue River Valley, on account of its mild climate, is well adapted for raising fruits and grapes and large quantities are shipped from there annually. The manufactures comprise lumber—the large Douglas spruce affording the best masts and spars in the world;—leather, boots and shoes, saddlery, milling and smelting of ores, carriages, furniture, liquors, linseed oil, etc. The packing of beef and pork, and canning of salmon are successfully carried on. Gold and silver are produced, but not in very large amounts; copper and iron ore are abundant, clay, glass sand, granite, marble, etc., are plentiful.

The number of newspapers and periodicals published in Oregon is 248, including 28 daily, 11 semi-weekly, 181 weekly, 1 semi-monthly and 21 monthly. The places of publication number 125, of which 34, designated by a dagger (†), are county seats.

			<i>Estab.</i>	<i>Pages.</i>	<i>Size.</i>	<i>Sub.</i>	<i>Circ.</i>
ALBANY †, pop. 3,149 (B 3); LINN Co. (W.), pop. 18,000. On Willamette R., nav. to this point. 79 m. S. of Portland. Corvallis & East.; S'th'n Pac. R.Rs. Tel. Exp. Banks. Excellent water power, and manufactures of flour and woolen goods, artificial stone and sewer pipe, iron goods, furniture, wire mattresses, and other articles. Surrounding country is very fertile, and well adapted to farming and stock raising.	Democrat	Evg. ex. Sun.....	Democratic.....	1887	4 15x22	450 700
	Democrat	Friday	Democratic.....	1865	8 15x22	1.25 950
	F. P. NUTTING, Editor and Publisher.						
	Herald	Evg. ex. Sun.....	Republican.....	1885	8 15x22	5.00 900
	Herald	Friday	Republican.....	1879	8 15x22	1.50 1,500
	W. A. SHEWMAN, JR., Editor and Publisher.						
ANTELOPE , pop. 219 (E 2½); WASCO Co. (N.C.), pop. —, 6 m. S. E. of Shaniko, nearest railroad, tel., exp. and banking town. Oreg. R.R. & Nav. Co. R.R. Sheep raising a leading industry.	Herald	Friday	Republican.....	1892	4 15x22	1.50 1300
	BENJAMIN F. AMIS, Editor and Publisher.						
ARLETA , pop. — (C 2); MULTNOMAH Co. (N.W.), pop. *250,000. 6 m. fr. Portland, nearest railroad, tel., exp. and banking town.	Mount Scott News	Thursday	Independent	1906	6 18x24	1.00 1600
	H. F. FEELEB, Editor and Publisher.						
ARLINGTON , pop. 388 (E 2); GILLIAM Co. (N.), pop. *1,238. 54 m. E. of The Dalles. Oreg. R.R. & Nav. Co. R.R. Tel. Exp. Banks. Farming, cattle raising and mining.	Record	Thursday	Republican.....	1892	8 18x24	1.00 650
	J. F. NORVELL, Editor and Publisher.						
ASHLAND , pop. 2,634 (O 5½); JACKSON (S.W.), pop. 13,695. 16 m. S.E. of Jacksonville. S'th'n Pac. R.R. Tel. Exp. Bank. Planing, flour and woolen mills, and a creamery. Fruit region, apples, peaches, pears and plums being raised. Quartz and placer mining for gold.	Tidings	Mon. & Thurs.	Republican	1876	8 15x22	2.00 1,000
	F. D. WAGNER, Editor and Publisher.						
	Valley Record	Wednesday	Independent	1888	8 15x22	1.75 1,925
	E. J. KAISER, Editor and Publisher.						
ASTORIA †, pop. 9,701 (B 1); CLATSOP Co. (Ex. N.W.), pop. *15,848. On Columbia R., abt. 10 m. from its mouth, 100 m. N.W. of Portland. Hwaco; Ast. & Col. Riv. R.Rs. Tel. Exp. Banks. Port of entry, with steamers to Portland, and ocean steamers. Important salmon fisheries. Surrounding country heavily timbered with fir, spruce, cedar, etc., and Astoria is taking an important part in the lumber manufacturing industry. Salmon canneries and other industries. Shipping trade in lumber, grain and flour. Only fresh water harbor on the Pacific Coast.	Astorian — weekly edition of } Morning Astorian.....	Friday	Republican.....	1873	8 17x22	1.50 1,000
	J. S. DELLINGER COMPANY, Publishers.						
	Budget	Evg. ex. Sun.....	Democratic.....	1892	6 15x22	7.00 2,000
	Budget	Wednesday	Democratic.....	1892	4 18x24	1.50 1,750
	J. E. GRATKE, Editor and Publisher.						

Continued on next page.

CIRCULATION: Bold face—sworn. * Detailed statement. † Publisher's report. Plain figures—estimated.
POPULATION: Census of 1900. * Estimated. † County Seat. ‡ Size of page.

		Etab.		Pages.		Size.		Sub.		Circ.	
ASTORIA † (Continued)											
Lännen Utiset (Finnish).....		Thursday	Independent..	1905	12	15x22	1.50			4,698	
LANNEN UTISSET PUBLISHING COMPANY.											
Morning Astorian—see Astorian		Morn. ex. Mon.	Republican.....	1878	8	17x22	7.20			1,500	
Toveri (Finnish).....		Tues. & Fri	Socialist.....		8	15x22	2.00				
WESTERN WORKMEN'S CO-OPERATIVE PUBLISHING COMPANY.											
ATHENA, pop. 703 (G 2); UMATILLA Co. (N.E.), pop. *10,229. 18 m. N.E. of Pendleton. Ore. R.R. & Nav. Co.; N'thrn Pac. R.Rs. Tel. Exp. Bank. Wheat, barley and produce are largely raised in the district and shipped from this point.											
Press.....		Friday	Independent..	1887	6	15x22	2.00			700	
F. R. & L. R. BOYD, Editors; F. R. BOYD, Publisher.											
BAKER CITY †, pop. 6,663 (H 3); BAKER Co. (E.), pop. *16,320. 300 m. E. of Salem. Ore. R.R. & Nav. Co.; Sumter Val. R.Rs. Tel. Exp. Banks. Gold and silver are mined in the vicinity. Manufactures comprise saw, planing and flour mills, sash and door works, creamery, wagon shop, machine shop, etc. Mining supply center. Lumber, farming and stock raising interests.											
Bedrock Democrat—weekly edit- tion of Morning Democrat.....		Monday	Democratic.....	1870	8	15x22	2.00			900	
L. B. BOWEN, Editor; BOWEN-SMALL PUBLISHING COMPANY.											
Herald.....		Evg. ex. Sun	Independent..	1901	8	15x22	6.00			2,750	
Herald.....		Friday	Independent..	1893	12	15x22	1.50			4,500	
B. E. KENNEDY, Editor and Publisher.											
Morning Democrat—see Bed- rock Democrat.....		Morn. ex. Mon.	Democratic.....	1887	6	15x22	7.50			500	
BANDON, pop. *2,000 (A 4½); COOS Co. (S.W.), pop. *11,793. 50 m. W. of Roseburg. Steam-boat communication with Portland and San Francisco. Tel. Exp. Bank. Ship yard, saw, woolen, broom handle and shingle mills, veneer plant, foundries and machine shops. Fishing, dairying, fruit and stock raising, coal and lumbering interests.											
Recorder.....		Thursday	Independent..	1883	8	15x22	1.50			624	
C. E. KOPF, Editor; RECORDER PUBLISHING COMPANY.											
BEND, pop. *350 (D 3); CROOK Co. (C.), pop. *4,713. 30 m. W. of Prineville, nearest bank- ing town. Railroad and exp. sta., Shaniko. Ore. R.R. & Nav. Co. R.R. Tel.											
Bulletin.....		Wednesday	Ind. Rep.....	1902	8	13x20	1.50			1550	
CHARLES D. ROWE, Editor and Publisher.											
BONANZA, pop. *150 (D 5); KLAMATH Co. (S.), pop. 3,970. 26 m. E. of Klamath Falls, near- est tel. and exp. sta. Railroad sta., Pokegama. Klamath Lake R.R. Bank.											
Bulletin.....		Thursday	Local.....	1903	4	18x24	2.00			380	
J. O. HAMAKER, Editor; HAMAKER & SON, Publishers.											
BROWNSVILLE, pop. *1,000 (B 3); LINN Co. (W.), pop. 18,603. 22 m. S.S.E. of Albany. S'thrn Pac. R.R. Tel. Exp. Bank. Saw and flour mills, a woolen mill, creamery, fruit cannery, tannery, sash and door factory, glove factory. Agricultural, mining and lumbering district.											
Times.....		Friday	Independent..	1889	4	18x24	1.50			1800	
P. M. BROWN, Editor and Publisher.											
BURNS †, pop. 517 (F 4); HARNEY Co. (S.E.), pop. 2,508. 142 m. S.S.W. of Ontario. Nearest railroad, tel. and exp. sta., Vale. Ore. Short Line R.R. Tel. Exp. Bank. Surrounded by a farming community.											
Harney County News.....		Wednesday	Republican.....	1894	4	17x24	2.00			683	
FRANK DAVEY, Editor and Publisher.											
Times-Herald.....		Saturday	Independent..	1887	6	20x26	2.00			750	
JULIAN C. BYRD, Editor and Publisher.											
CANBY, pop. 372 (C 2); CLACKAMAS Co. (N.W.), pop. *20,478. 8 m. S.W. of Oregon City. S'thrn Pac. R.R. Tel. Exp. Bank. Potatoes, hay, grain, fruit and dairy products shipped.											
Tribune and Willamette Valley } Irrigator.....		Thursday	Republican.....	1906	8	13x20	1.00			828	
W. H. LUCKE, Editor; VALLEY PUBLISHING COMPANY (Inc.).											
CANYON CITY †, pop. 345 (G 3); GRANT Co. (E.C.), pop. 5,948. 84 m. S. W. of Baker City. Nearest railroad sta., Austin. Sumpter Val. R.R. Tel. Exp. Sumpter. Banks. Lumber mills, and a sash and door factory. Mineral, stock raising and fruit district.											
Blue Mountain Eagle.....		Friday	Independent..	1886	4	20x26	2.00			1,120	
CHANDLER & HAIGHT, Editors and Publishers.											
CANYONVILLE, pop. *196 (B 4½); DOUGLAS Co. (S.W.), pop. *16,042. 26 m. S. of Roseburg, nearest banking town. Railroad, tel. and exp. sta., Riddles. S'thrn Pac. R.R.											
Echo.....		Friday	Independent..	1905	4	15x22	1.75			125	
MISS MARGARET SCOVILLE, Editor and Publisher.											
CARLTON, pop. *400 (B 2); YAMHILL Co. (N.W.), pop. *14,187. 6 m. N. of McMinnville. S'thrn Pac. R.R. Tel. Exp. Bank.											
Sentinel.....		Saturday	Independent..	1907	4	18x22	1.00			1500	
B. F. MONGER, Editor and Publisher.											
CENTRAL POINT, pop. 322 (C 5); JACKSON Co. (S.W.), pop. 13,698. 5 m. N. of Jackson- ville. S'thrn Pac. R.R. Tel. Exp. Bank.											
Herald.....		Thursday	Independent..	1906	4	15x22	1.50				
S. A. PATTISON, Editor and Publisher.											
Rogue Valley Record.....		Saturday	Local.....	1909	8	11x16	1.00				
FRANKLYN & EVELYN MAPLE, Editors and Publishers.											
CLATSKANIE, pop. 811 (B 1); COLUMBIA Co. (N.W.), pop. *7,163. On Clatskanie R., 37 m. E. of Astoria. Ast. & Col. Riv. R.R. Tel. Exp. Bank. Mining and lumbering.											
Chief.....		Friday	Republican.....	1891	6	18x24	1.50			700	
GEORGE B. & NORA H. CONYERS, Editors and Publishers.											
CLOVERDALE, pop. — (B 2); TILLAMOOK Co. (N.W.), pop. *4,524. 25 m. S. of Tillamook, nearest tel., exp. and banking town. Railroad sta., Sheridan. S'thrn Pac. R.R. Steam- boat conn. with Coquille and Bandon.											
Courier.....		Friday	Non-political.	1905	6	10x15	1.00			410	
A. E. HILL, Editor and Publisher.											

CIRCULATION: Bold face—sworn. * Detailed statement. † Publisher's report. Plain figures—estimated. POPULATION: Census of 1900. * Estimated † County Seat. ‡ Size of page.

		<i>Estab.</i>	<i>Pages.</i>	<i>Size.</i>	<i>Sub.</i>	<i>Circ.</i>
CONDON†, pop. 250 (E 2); GILLIAM Co. (N.), pop. *1,238. 38 m. S. of Arlington. Oreg. R.R. & Nav. Co. R.R. Tel. Exp. Bank. Farming and stock raising.						
Globe	Friday	1891	6	15x22	1.50	850
H. A. HARTSHORN, Editor and Publisher.						
Times	Saturday	1900	8	18x24	1.50	730
M. FITZMAURICE, Editor and Publisher.						
COQUILLE†, pop. 728 (A 4); COOS Co. (S. W.), pop. *11,703. On Coquille R., 26 m. fr. mouth; water connection with San Francisco. Coos Bay, Roseb. & East. R.R. Tel. Exp. Bank. Farming, lumbering, stock raising and dairying section.						
Coquille Valley Sentinel	Friday	1906	4	18x21	1.50	
J. C. SAVAGE, Editor and Publisher.						
Herald	Weekly	1882	4	18x21	1.50	1,250
D. F. DEAN, Editor and Publisher.						
CORVALLIS†, pop. 1,819 (B 3); BENTON Co. (W.), pop. *6,751. On Willamette R., abt. 12 m. S.W. of Albany. S'thrn Pac.; Corvallis & East. R.Rs. Tel. Exp. Bank. Saw and flour mills, sash and door, carriage, wagon and canning factories, etc. Fertile district, and has shipments of farm produce and live stock. State Agricultural College.						
Benton County Republican	Thursday	1906	4	17x21	1.50	
W. E. SMITH, Editor and Publisher.						
Gazette-Times	Evg. ex. Sun	1909	4	15x22	5.00	
Gazette-Times	Friday	1863	4	15x22	2.00	1,000
N. R. MOORE, Editor; CHARLES L. SPRINGER, Publisher.						
O. A. C. Barometer	Saturday	1897	4	12x19	1.00	
STUDENTS OF THE OREGON AGRICULTURAL COLLEGE, Editors and Publishers.	<i>dur. Coll. year.</i>					
COTTAGE GROVE, pop. 974 (B 4); LANE Co. (W.), pop. *23,665. 22 m. S. of Eugene. S'thrn Pac.; Oreg. & S'theast. R.Rs. Tel. Exp. Bank. Excellent water power from Willamette River, utilized in saw and flour mills. Gold and quicksilver mines. Lumber, grain and stock.						
Courier	Friday	1906	6-8	11x16	.25	300
A. N. NICHOLS, Editor; CITY PRINTING COMPANY, Publishers.						
Leader	Saturday	1889	8	15x22	1.50	1,000
W. C. CONNER & D. J. DU BRUILLE, Editors; LEADER PUBLISHING COMPANY (Inc.).						
Sentinel	Tues. & Fri	1905	8	15x22	1.50	548
LEW A. CATES, Editor and Publisher.						
DALLAS†, pop. 1,271 (B 2½); POLK Co. (N.W.), pop. *10,184. 15 m. W. of Salem. S'thrn Pac.; Salem, Falls City & West. R.Rs. Tel. Exp. Bank. Excellent water power. Foundry, a sash factory, flour mill, woolen mill, saw mills, hop and fruit dryers and tannery. Fruit growing district.						
Oregon Woodman	Monthly	1896	4	18x24	.50	14,000
V. P. FISKE, Editor and Publisher.						
Polk County Itemizer	Thursday	1866	8	20x24	1.50	11,500
V. P. FISKE, Editor and Publisher.						
Polk County Observer	Tues. & Fri	1888	4	18x24	1.50	800
J. C. HAYTER, Editor and Publisher.						
DRAIN, pop. 193 (B 4); DOUGLAS Co. (S.W.), pop. *18,042. 36 m. N. of Roseburg. S'thrn Pac. R.R. Tel. Exp. Bank. Yoncalla. Wool, stock and lumber interests.						
Nonpareil	Friday	1901	4	18x24	1.50	700
C. L. PARKER, Editor; DRAIN NONPAREIL PUBLISHING COMPANY.						
DUFUR, pop. *600 (D 2); WASCO Co. (N.C.), pop. —. 15 m. S.S.E. of The Dalles. Gl. S'thrn R.R. Tel. Exp. Bank. Stock raising, farming and fruit growing.						
Dispatch	Wednesday	1895	8	15x22	1.00	*1,008
T. C. QUEEN, Editor and Publisher.						
ECHO, pop. *259 (F 2); UMATILLA Co. (N.E.), pop. *10,229. 26 m. W. by N. of Pendleton. Oreg. R.R. & Nav. Co. R.R. Tel. Exp. Bank.						
Register	Friday	1906	8	15x22	1.50	1900
E. H. BROWN, Editor and Publisher.						
ELGIN, pop. 603 (H 2); UNION Co. (N.E.), pop. 16,070. On Grande Ronde R., 30 m. N. of Union. Oreg. R.R. & Nav. Co. R.R. Tel. Exp. Bank. Flour and lumber mills.						
Recorder	Friday	1891	4	18x24	1.50	700
LEE B. TUTTLE, Editor; RECORDER PUBLISHING COMPANY.						
ENTERPRISE†, pop. 306 (H 2); WALLOWA Co. (EX.N.E.), pop. *9,000. 42 m. E.N.E. of Elgin. Oreg. R.R. & Nav. Co. R.R. Tel. Exp. Bank. Several mills operated by water power. Fertile region, yielding grain, fruit, etc. Wool, livestock and grain principal shipments.						
News-Record	Wed. & Sat.	1899	8	15x22	2.00	*1,186
ENTERPRISE PRESS (Inc.), Editors and Publishers.						
Wallowa County Chieftain	Thursday	1881	10	15x22	1.50	*1,077
H. A. GALLOWAY, Editor; ENTERPRISE PRESS (Inc.), Publishers.						
ESTACADA, pop. — (C 2); CLACKAMAS Co. (N.W.), pop. *20,478. 20 m. S.E. of Oregon City, nearest tel. and exp. sta. Portland R'y, Light & Power Co. R.R. (Elec.). Banks.						
Progress	Thursday	1908	4	18x21	1.00	1400
E. S. WOMER, Editor; ESTACADA PROGRESS (Inc.), Publishers.						
EUGENE†, pop. *6,009 (B 3½); LANE Co. (W.), pop. *23,665. On Willamette R., at head of steamboat nav., 45 m. S. of Albany. S'thrn Pac. R.R. Tel. Exp. Banks. Breweries, tanneries, iron works, flour and lumber mills, etc. Shipments comprise live stock, grain, hops, fruit, flour and lumber. University of Oregon.						
Guard	Evg. ex. Sun	1890	6-8	17x22	4.00	2,425
Guard	Thursday	1868	8-12	17x22	1.50	1,725
CHAS. H. FISHER, Editor; GUARD PRINTING COMPANY (Inc.), Publishers.						
Morning Register—see Register	Morn. ex. Mon.	1899	4-8	15x22	6.00	900
Oregon Weekly	Monday	1900	8	10x11	1.00	1825
STUDENTS OF UNIVERSITY OF OREGON, Publishers.	<i>dur. Coll. year.</i>					

Continued on next page.

CIRCULATION: Bold face—sworn. * Detailed statement. † Publisher's report. Plain figures—estimated.
POPULATION: Census of 1900. * Estimated. † County Seat. ‡ Size of page.

		<i>Estab. Pages. Size. Sub.</i>			<i>Circ.</i>
EUGENE † (Continued)					
Register—weekly edition of	} Thursday	Republican	1894	8 18x24	1,50
Morning Register					
W. G. GILSTRAP, Editor; REGISTER PUBLISHING COMPANY.					
University of Oregon Monthly	} Monthly	} Collegiate		36 6x0	1.00
STUDENTS OF UNIVERSITY OF OREGON, Editors and Publishers.					
FALLS CITY, pop. 200 (B 3); POLK Co. (N.W.), pop. *10,184. 6 m. S.W. of Dallas, nearest tel. sta. Salem, Falls City & West. R.R. Exp. Bank.					
News	Wednesday	Republican	1904	4 15x22	1.00
C. F. FRENCH, Editor; FRENCH BROS., Publishers.					
FLORA, pop. *65 (H 1½); WALLOWA Co. (Ex.N.E.), pop. *9,000. 39 m. N. of Enterprise, nearest banking town. Railroad, tel. and exp. sta., Wallowa. Oreg. R.R. & Nav. Co. R.R. Wheat, oats and barley raised.					
Journal	Friday	Independent	1900	4 15x22	1.00
MRS. E. P. SKAGGS, Editor and Publisher.					
FLORENCE, pop. *250 (A 3½); LANE Co. (W.), pop. *23,065. 45 m. W. of Eugene, nearest tel. exp. and banking town. Steam. conn. with San Francisco. Lumbering. Salmon canning. Creamery.					
West	Friday	Independent	1890	4 18x24	1.50
W. H. WEATHERSON, Editor and Publisher.					
FOREST GROVE, pop. 1,000 (B 2); WASHINGTON Co. (N.W.), pop. *16,674. 24 m. W. of Portland. S'thrn Pac. R.R. Tel. Exp. Bank. Creamery, etc. Pacific University.					
News	Thursday	Republican	1903	8 15x22	1.50
GERALD VOLK, Editor; VOLK & WOODS, Publishers.					
FOSSIL †, pop. 288 (E 2½); WHEELER Co. (N.C.), pop. 2,443. 40 m. S.W. of Heppner. Nearest railroad, tel. and exp. sta., Condon. Oreg. R.R. & Nav. Co. R.R. Bank. Coal mine in vicinity. Farming and stock raising district.					
Journal	Friday	Independent	1886	4 18x24	2.00
JAMES S. STEWART, Editor and Publisher.					
FREEWATER, pop. — (G 1½); UMATILLA Co. (N.E.), pop. *19,229. 28 m. N.E. of Pendleton. R.R. sta., Milton. Oreg. R.R. & Nav. Co. R.R. Tel. Exp. Bank.					
Times	Friday	Republican	1901	8 15x22	1.50
D. C. SANDERSON, Editor and Publisher.					
GERVAIS, pop. 224 (C 2½); MAHON Co. (N.W.), pop. *35,000. 14 m. N. of Salem. S'thrn Pac. R.R. Tel. Exp. Bank. Farming section. Grain, hops, wool, dried fruits, stock and produce shipped.					
Star	Friday	Republican	1890	4 18x22	1.50
WM. J. CLARKE, Editor and Publisher.					
GLENDALE, pop. *250 (B 5); DOUGLAS Co. (S.W.), pop. *16,042. 33 m. S. of Roseburg. S'thrn Pac. R.R. Tel. Exp. Bank. Grant's Pass.					
News	Friday	Independent	1902	4 18x24	1.00
J. L. CAMPBELL, Editor; I. H. SMITH, Publisher.					
GOLD BEACH †, pop. *150 (A 5); CURRY Co. (Ex. S.W.), pop. *2,024. 56 m. W. of Grant's Pass. Steam. conn. via Port Orford with Empire City and San Francisco, Cal. Tel. and bank. Bandon. Exp., Port Orford.					
Globe	Thursday	Local	1905	4 18x24	1.50
S. E. MARSTERS, Editor and Publisher.					
GOLD HILL, pop. 385 (B 5); JACKSON Co. (S.W.), pop. 13,698. 12 m. N.W. of Jacksonville. S'thrn Pac. R.R. Tel. Exp. Bank. Agricultural and gold mining interests.					
News	Friday	Independent	1897	8 12x17	1.25
HARRY F. MURRAY, Editor; NEWS PUBLISHING COMPANY.					
GRANT'S PASS †, pop. 2,290 (B 5); JOSEPHINE Co. (S.W.), pop. *8,099. 296 m. S. of Portland. S'thrn Pac. R.R. Tel. Exp. Banks. Railroad shops, 2 planing mills, 2 saw, blind, and door factories, saw and shingle mills, pine needle factory; fruit and vegetable cannery; placer and quartz mines. Shipping point of an extensive mining and farming country.					
Oregon Observer	Wednesday	Republican	1891	8 15x22	1.50
J. F. GALBRAITH, Editor and Publisher.					
Pacific Outlook	Saturday	Republican	1895	12 11x16	2.00
H. S. PRESCOTT, Editor; ARTHUR CONKLIN, Publisher.					
Rogue River Courier	Friday	Independent	1885	8 15x22	1.50
A. E. VOORHIES, Publisher.					
GRASS VALLEY, pop. *250 (E 2); SHERMAN Co. (N.), pop. *3,860. 25 m. S.E. of The Dalles. Oreg. R.R. & Nav. Co. R.R. Tel. Exp. Banks.					
Journal	Friday	Republican	1897	4 18x24	1.00
W. I. WESTERFIELD, Editor and Publisher.					
GRESHAM, pop. *150 (C 2); MULTNOMAH Co. (N.W.), pop. *250,000. 13 m. E. of Portland. Portland R'y, Light & Power Co. R.R. (Elec.). Tel. and exp., Troutdale. Bank, Gresham.					
Beaver State Herald	Friday	Independent	1905	8 18x24	1.00
H. A. DARNELL, Editor; BEAVER STATE PUBLISHING COMPANY.					
Pacific Grange Bulletin	Monthly	Agricultural	1908	8 11x14	.15
W. H. KAUFMAN & J. J. JOHNSON, Editors; H. A. DARNALL, Publisher.					
HAINES, pop. *700 (H 2½); BAKER Co. (E.), pop. *16,320. 10 m. N.W. of Baker City. Oreg. R.R. & Nav. Co. R.R. Tel. Exp. Bank.					
Record	Saturday	Independent	1903	6 15x22	1.00
WILLARD D. NELSON, Editor; RECORD PUBLISHING COMPANY.					
HARRISBURG, pop. 502 (B 3); LINN Co. (W.), pop. 18,603. On the Willamette R., 26 m. S. of Albany. S'thrn Pac. R.R. Tel. Exp. Bank. Flouring and lumber mills. Wheat, oats, barley, hops, fruit and produce shipped.					
Bulletin	Thursday	Independent	1901	8 13x20	1.50
M. D. MORGAN, Editor and Publisher.					

CIRCULATION: Bold face—sworn. * Detailed statement. † Publisher's report. Plain figures—estimated.
 POPULATION: Census of 1900. * Estimated. † County Seat. ‡ Size of page.

	<i>Estab.</i>	<i>Pages</i>	<i>Size</i>	<i>Sub.</i>	<i>Circ.</i>
<i>HEPPNER</i> †, pop. 1,146 (F 2); MORROW Co. (N.), pop. *4,497. 55 m. S.E. of Arlington. Oreg. R.R. & Nav. Co. R.R. Tel. Exp. Bank. Extensive wheat, agricultural and stock raising country, the wool product being 3,500,000 pounds.					
Gazette	Thursday	Republican	1883	8 15x22 1.00	1,500
FRED WARNOCK, Editor and Publisher.					
Times	Thursday	Republican	1897	8 16x22 1.00	11,200
A. J. HICKS, Editor and Publisher.					
<i>HERMISTON</i> , pop. — (F 1½); UMATILLA Co. (N.E.), pop. *19,229. 28 m. N.W. of Pendleton. Oreg. R.R. & Nav. Co. R.R. Tel. Exp. Bank.					
Herald	Saturday	Republican	1906	4 18x24 1.50	500
CHARLES E. BAKER, Editor and Publisher.					
<i>HILLSBORO</i> †, pop. 980 (B 2); WASHINGTON Co. (N.W.), pop. *16,073. 20 m. W. of Portland. S'thrn Pac. & Pac. R'y & Nav. Co. R.Rs. Tel. Exp. Bank. Farming and grazing section, with several blooded stock farms in the vicinity. Creameries. Condensed milk factory.					
Argus	Thursday	Democratic	1891	4 18x24 1.00	1,100
L. A. LONG, Editor; LONG & MCKINNEY, Publishers.					
Independent	Friday	Republican	1873	8 18x24 1.50	*1,108
S. C. KILLEN, Publisher.					
<i>HOOD RIVER</i> †, pop. *1,750 (D 2); HOOD RIVER Co. (N.C.), pop. *5,000. 22 m. W. of The Dalles. Mount Hood; Oreg. R.R. & Nav. Co. R.R. Tel. Exp. Banks. Saw & flour mills, box factory. Cannery. Fruit growing and lumbering.					
Better Fruit	Monthly	Fruit Culture	1906	22 9x12 1.00	*9,466
E. H. SHEPARD, Editor; BETTER FRUIT PUBLISHING COMPANY.					
Glacier	Thursday	Republican	1889	8 18x24 1.50	11,850
A. D. MOE, Editor and Publisher.					
News	Wednesday	Independent	1905	10 16x22 1.50	*1,200
NEWS PUBLISHING COMPANY.					
<i>HUBBARD</i> , pop. *750 (C 2½); MARION Co. (N.W.), pop. *35,000. 26 m. N.E. of Salem. S'thrn Pac. R.R. Tel. Exp. Bank. Woodburn.					
Beaver State News	Thursday	Local	1906	8 11x16 1.00	1500
READING B. CONOVER, Editor and Publisher.					
<i>HUNTINGTON</i> , pop. 821 (H 3); BAKER Co. (E.), pop. *16,320. 47 m. S.E. of Baker City. Oreg. Short Line; Oreg. R.R. & Nav. Co. R.Rs. Tel. Exp. Bank. Trade center.					
Herald	Saturday	Republican	1891	4 18x24 1.50	500
HERALD PUBLISHING COMPANY.					
<i>INDEPENDENCE</i> , pop. 900 (B 3); POLK Co. (N.W.), pop. *10,084. On Willamette R. (nav.), 12 m. S.W. of Salem. S'thrn Pac. R.R. Tel. Exp. Banks. Saw and flour mills, a foundry and machine shop. Creamery. Productive farming region. Hop center of Oregon.					
Enterprise	Friday	Republican	1891	8 13x20 1.50	11,000
CHARLES E. HICKS, Editor and Publisher.					
<i>IONE</i> , pop. *700 (F 2); MORROW Co. (N.), pop. *4,497. 17 m. N.W. of Heppner. Oreg. R.R. & Nav. Co. R.R. Tel. Exp. Bank.					
Proclaimers	Friday	Republican	1898	8 13x20 1.50	600
LEWIS E. WARD, Editor and Publisher.					
<i>IRRIGON</i> , pop. — (F 1½); MORROW Co. (N.), pop. *4,497. 52 m. N.W. of Pendleton. Oreg. R.R. & Nav. Co. R.R. Tel. Exp. Bank. Arlington.					
Irrigator	Wednesday	Republican	1904	4 15x22 1.50	200
AMIBSON BENNETT, Editor and Publisher.					
<i>JACKSONVILLE</i> †, pop. *800 (C 5); JACKSON Co. (S.W.), pop. 13,698. In Rogue River Valley. 5 m. W. of Medford. Rogue Riv. Val. R.R. Tel. Exp. Bank. Gold mining and agricultural district.					
Post	Saturday	Independent	1907	4 16x22 1.50	1850
D. W. BAGSHAW, Editor and Publisher.					
<i>JEFFERSON</i> , pop. 273 (B 3); MARION Co. (N.W.), pop. *35,000. 19 m. S. of Salem. S'thrn Pac. R.R. Tel. Exp. Bank.					
Review	Saturday	Local		4 15x22	
G. W. HUMPHREY, Editor and Publisher.					
<i>JOSEPH</i> , pop. *800 (H 2); WALLOWA Co. (Ex.N.E.), pop. *9,000. 5 m. S.E. of Enterprise. Oreg. R.R. & Nav. Co. R.R. Tel. Exp. Bank. Several mills. Valuable marble deposits in neighboring mountains, also quartz ledges, silver and copper bearing. Stock raising and farming leading industries.					
Herald	Friday	Republican	1895	4 18x24 1.50	725
SLOAN P. SMITH, Editor and Publisher.					
<i>JUNCTION CITY</i> , pop. 506 (B 3); LANE Co. (W.), pop. *23,065. 28 m. S. of Albany. S'thrn Pac. R.R. Tel. Exp. Bank. Farming, fruit and stock raising country.					
Times	Saturday	Republican	1891	8 15x20 1.50	600
S. L. MOORHEAD, Editor and Publisher.					
<i>KLAMATH FALLS</i> †, pop. 447 (D 5); KLAMATH Co. (S.), pop. 3,970. 32 m. N.E. of Pockegama. Nearest railroad sta., Dorris, Cal. S'thrn Pac. R.R. Tel. Exp. Bank. Farming, stock raising.					
Evening Herald		Evg. ex. San.	1906	8 12x18 5.00	
W. O. SMITH, Editor; HERALD PUBLISHING COMPANY.					
Express—weekly edition of Morning Express	Thursday	Democratic	1892	4 18x24 2.00	1500
J. SCOTT TAYLOR, Editor and Publisher.					
Klamath Republican	Thursday	Republican	1890	8 18x24 2.00	11,510
E. J. MURRAY, Editor and Publisher.					
Morning Express—see Express	Morn. ex. Mon.	Democratic	1907	4 18x24 5.00	1250

CIRCULATION: Bold face—sworn. * Detailed statement. † Publisher's report. Plain figures—estimated.
 POPULATION: Census of 1900. * Estimated. † County Seat. ‡ Size of page.

	<i>Estab.</i>	<i>Pages.</i>	<i>Size.</i>	<i>Sub.</i>	<i>Circ.</i>
LA GRANDE †, pop. 2,991 (G 2); UNION Co. (N.E.), pop. 14,070. 50 m. S.E. of Pendleton. Oreg. R.R. & Nav. Co. R.R. Tel. Exp. Banks. Several mills. Round house and machine shops of the railroad. Beet sugar factory. Rich wheat growing country.					
Evening Observer—see Weekly.....Evg. ex. Sun.....	1901	8	15x22	6.50	11,150
Morning Star.....	1907	4	15x22	5.00	
Star—weekly edition of Morning } Star..... } Friday.....	1890	4	15x22	1.50	800
STAR PUBLISHING COMPANY.					
Weekly—weekly edition of Even- } ing Observer..... } Friday.....	1896	8	15x22	1.00	1,750
GEORGE H. CURRY, Editor and Publisher.					
LAIDLAW, pop. — (D 3); CROOK Co. (C.), pop. *4,713. 36 m. S.W. of Prineville. Oreg. R.R. & Nav. Co. R.R. Tel. Shaniko. Exp. Bank. Bend.					
Chronicle.....	1905	8	15x22	1.50	450
W. P. MYERS, Editor; CHRONICLE PUBLISHING COMPANY.					
LAKEVIEW †, pop. 761 (E 5); LAKE Co. (S.), pop. *3,084. On Goose Lake, 100 m. E. of Klamath Falls. R.R. sta., Alturas, Cal. Nev.-Cal.-Oreg. R.R. Tel. Exp. Bank. Several saw and grist mills. Stock raising leading industry. Wool largely exported.					
Herald.....	1895	4	17x24	2.00	500
WILLIAM WAGNER, Editor and Publisher.					
Lake County Examiner.....	1880	8	15x22	2.00	*1,650
FRED J. BOWMAN, Editor and Publisher.					
LEBANON, pop. 922 (C 3); LINN Co. (W.), pop. 18,603. 13 m. S.E. of Albany. S'th'n Pac. R.R. Tel. Exp. Bank. Flour, planing and paper mills, etc. Farming section.					
Criterion.....	1898	4	18x24	1.00	800
N. M. NEWPORT, Editor and Publisher.					
Express.....	1887	4	15x22	1.00	900
GEORGE L. ALEXANDER & H. Y. KIRKPATRICK, Editors and Publishers.					
LENTS, pop. *100 (C 2); MULTNOMAH Co. (N.W.), pop. *250,000. 7 m. S.E. of Portland, nearest tel., exp. and banking town. Port. Ry, Light & Power Co. R.R. (Elec.).					
Mount Scott Tribune.....	1908	8	11x16	1.00	
H. VINCL CONWAY, Editor; MOUNT SCOTT PRINTING COMPANY, Publishers.					
LONG CREEK, pop. 123 (F 3); GRANT Co. (E.C.), pop. 5,948. 75 m. S.E. of Heppner, nearest railroad, tel. and exp. sta. Oreg. R.R. & Nav. Co. R.R. Bank, Canyon City. Saw and grist mills. Farming and grazing district.					
Ranger.....	1900	4	15x22	1.50	340
WILLIAM E. WEIR, Editor and Publisher.					
LOSTINE, pop. *230 (H 2); WALLOWA Co. (Ex.N.E.), pop. *9,000. 9 m. N.W. of Enterprise. Railroad, tel. and exp. sta., Elgin. Oreg. R.R. & Nav. Co. R.R. Bank, Wallowa.					
Reporter.....	1900	4	15x22	1.25	
M. E. JOHNSTON, Editor and Publisher.					
McMINNVILLE †, pop. 1,420 (B 2½); YAMHILL Co. (N.W.), pop. *14,187. 23 m. N.W. of Salem. S'th'n Pac. R.R. Tel. Exp. Banks. Flour and planing mills and sash and door factories. Wheat, hop, and stock raising district. McMinnville College (Baptist).					
News Reporter.....	1870	8	15x22	1.00	1,250
C. C. HAMMERLY, Editor and Publisher.					
Pacific Baptist.....	1877	24	9x13	2.00	*4,569
JAMES A. CLARKE, Editor; PACIFIC BAPTIST PUBLISHING COMPANY.					
Telephone Register.....	1881	8-10	15x20	1.50	1,000
D. I. ASBURY, Editor; TELEPHONE REGISTER PUBLISHING COMPANY.					
MADRAS, pop. — (E 3); CROOK Co. (C.), pop. *4,713. 34 m. fr. Shaniko, nearest railroad, tel., exp. and banking town. Oreg. R.R. & Nav. Co. R.R.					
Pioneer.....	1904	8	15x22	1.50	500
HOWARD W. TURNER, Editor; PIONEER PUBLISHING COMPANY.					
MARSHFIELD, pop. 1,391 (A 4); COOS Co. (S.W.), pop. *11,793. On Coos Bay, 10 m. N. of Coquille. Steamers to San Francisco and Portland. Coos Bay, Roseb. & East. R.R. Tel. Exp. Bank. Four saw mills, a box and barrel factory, tannery, etc. Coal and lumber produced in vicinity and shipped.					
Coast Mail.....	1909	4	15x22	3.00	
P. C. LEVAT, Editor; COOS BAY PUBLISHING COMPANY.					
Coos Bay News.....	1872	4	18x24	2.00	650
G. A. BENNETT, Editor and Publisher.					
Coos Bay Times.....	1906	8	15x22	6.00	11,525
Coos Bay Times.....	1906	8	15x22	1.50	11,000
M. C. MALONEY, Editor; COOS BAY TIMES PUBLISHING COMPANY.					
Sun.....	1891	4	18x24	2.00	600
J. A. LOSE, Editor; SUN PRINTING COMPANY, Publishers.					
MEDFORD, pop. 1,791 (C 5); JACKSON Co. (S.W.), pop. 13,698. 5 m. E. of Jacksonville. S'th'n Pac.; Rogue Riv. Val.; Pac. & East. R.Rs. Tel. Exp. Bank. Planing and agrist mill, brewery, distillery, and machine shops, etc. Center of a fine fruit and mining belt, also devoted to agriculture and stock raising.					
Mail-Tribune.....		8	18x24	5.00	1,250
Mail-Tribune.....	1889	8-16	17x24	1.50	2,500
GEORGE PUTNAM, Editor; MEDFORD PRINTING COMPANY, Publishers.					
Saturday Review.....	1909	8	15x17	1.50	
M. E. WORRELL, Editor and Publisher.					
MERRILL, pop. *250 (D 5½); KLAMATH Co. (S.), pop. 3,970. 22 m. S.E. of Klamath Falls. Railroad, tel. and exp. sta., Derris, Cal. S'th'n Pac. R.R. Bank.					
Record.....	1905	4	18x24	2.00	
O. B. ALLEN, Editor and Publisher.					

CIRCULATION: Bold face—sworn. * Detailed statement. † Publisher's report. Plain figures—estimated. POPULATION: Census of 1900. * Estimated. † County Seat. ‡ Size of page.

		<i>Estab. Pages Size. Sub.</i>			<i>Circ.</i>	
MILTON, pop. 804 (G 1½);	UMATILLA Co. (N.E.), pop. *19,229. On Walla Walla R., 31 m. N. E. of Pendleton. Oreg. R.R. & Nav. Co. R.R. Tel. Exp. Bank. Extensive water power, operating several mills. Fruit growing carried on largely, grapes and small berries being raised in abundance. Wheat the agricultural staple.					
Eagle	Friday	Republican	1887 8 18x24 1.50	1650
WINDFIELD S. BROWN, Editor; BROWN BROS., Publishers.						
MILWAUKEE, pop. *489 (C 2);	CLACKAMAS Co. (N.W.), pop. *20,478. 7 m. S.E. of Portland, nearest banking town. S'thru Pac. R.R. Tel. Exp.					
Bee—see Selwood Bee, Portland.						
Record	Friday	Independent	1908 4 15x22 1.00	
JAMES P. SHAW, Editor and Publisher.						
MITCHELL, pop. 135 (E 3);	WHEELER Co. (N.C.), pop. 2,443. 54 m. N.E. of Prineville. Railroad, tel. and exp. sta., Shaniko. Oreg. R.R. & Nav. Co. R.R. Bank, Fossil.					
Sentinel	Thursday	Republican	1904 4 18x24 1.00	1450
A. HELMS, JR., Editor and Publisher.						
MONMOUTH, pop. *750 (B 3);	POLK Co. (N.W.), pop. *10,184. 10 m. S.E. of Dallas. S'thru Pac. R.R. Tel. Exp. Bank. Flour mill, evaporator and cannery. Farming.					
Herald	Friday	Independent	1908 6 13x20 1.00	
W. T. FOGLE, Editor; ACORN Press, Publishers.						
MONUMENT, pop. — (F 3);	GRANT Co. (E.C.), pop. 5,948. 42 m. N. W. of Canyon City. Railroad, tel. exp. and banking town, Heppner. Oreg. R.R. & Nav. Co. R.R.					
Enterprise	Thursday	Non-political	1904 4 15x22 1.50	
E. N. BASS, Editor and Publisher.						
MORO, pop. *500 (E 2);	SHERMAN Co. (N.), pop. *3,800. 28 m. S.E. of The Dalles. Oreg. R.R. & Nav. Co. R.R. Tel. Exp. Banks. Farming, wheat and stock raising.					
Sherman County Observer	Friday	Republican	1888 4 20x26 1.50	1,275
D. C. IRELAND & SON, Editors and Publishers.						
MOSIER, pop. *150 (D 2);	WASCO Co. (N.C.), pop. —. 11 m. N.W. of The Dalles. Oreg. R.R. & Nav. Co. R.R. Tel. Exp. Bank, Hood River.					
Bulletin	Friday	Local	1900 4 18x24 1.50	
H. G. KRIBBE, Editor and Publisher.						
MOUNT ANGEL, pop. *750 (C 2½);	MARION Co. (N.W.), pop. *35,000. 15 m. N.E. of Salem. S'thru Pac. R.R. Tel. Exp. Bank.					
Armen Seelen Freund (German)	Monthly	Catholic	1889 48 7x10 1.00	13,180
BENEDICTINE FATHERS, Editors and Publishers.						
Mount Angel Magazine	Monthly	Lit. & Cath	1888 60 7x10	12,311
BENEDICTINE FATHERS, Editors and Publishers.						
St. Joseph Blatt (German)	Friday	Catholic	1888 8 17x22 1.00	19,967
BENEDICTINE FATHERS, Editors and Publishers.						
MYRTLE CREEK, pop. 189 (B 4½);	DOUGLAS Co. (S.W.), pop. *16,042. 18 m. S. of Roseburg. S'thru Pac. R.R. Tel. Exp. Bank.					
Mall	Friday	Republican	1903 8 15x22 1.50	300
CHARLES W. RICE, Editor and Publisher.						
MYRTLE POINT, pop. *750 (A 4½);	COOS Co. (S.W.), pop. *11,793. On Coquille R. (nav.), 57 m. S.W. of Roseburg. Coos Bay, Roseb. & East. R.R. Tel. Exp. Banks. Two saw mills.					
Enterprise	Friday	Republican	1893 8 13x20 1.50	1600
L. C. BARGELT, Editor; L. C. BARGELT & L. J. ROBERTS, Publishers.						
NEWBERG, pop. *2,250 (C 2);	YAMHILL Co. (N.W.), pop. *14,187. On Willamette R., 26 m. S.W. of Portland. S'thru Pac. R.R. Tel. Exp. Banks. Several saw mills, the factories, pressed brick factory, creamery, grist mill, axe handle factory, and a tannery. Fine fruit country.					
Enterprise	Thursday	Independent	1902 8 15x22 1.00	1500
G. A. GRAVES, Editor and Publisher.						
Graphic	Thursday	Republican	1888 8 15x22 1.50	840
E. H. WOODWARD, Editor and Publisher.						
NEWPORT, pop. 250 (A 3);	LINCOLN Co. (W.), pop. *6,000. At m. of Yaquina Bay, 5 m. W. of Yaquina, nearest railroad sta., Corvallis & East. R.R. Tel. Exp. Bank. Important fishing and oyster packing interests; there being large oyster beds in the bay. Coal found in vicinity; also iron bearing sands. Popular summer resort.					
Signal	Thursday	Ind. Rep.	1900 8 13x20 1.50	
H. G. GUILD, Editor and Publisher.						
Yaquina Bay News	Thursday	Republican	1892 4 13x24 1.50	500
WILLIAM MATTHEWS, Editor and Publisher.						
NORTH BEND, pop. — (A 4);	COOS Co. (S.W.), pop. *11,793. 4 m. fr. Marshfield, nearest railroad sta. Coos Bay, Roseb. & East. R.R. Tel. Exp. Bank.					
Coos Bay Harbor	Saturday	Republican	1905 8 15x22 1.50	
A. WHISNANT, Editor; WHISNANT & MCDANIEL, Publishers.						
NORTH POWDER, pop. *125 (H 2½);	UNION Co. (N.E.), pop. 16,070. 16 m. S.W. of Union. Oreg. R.R. & Nav. Co. R.R. Tel. Exp. Flour and planing mills. Ships lumber, live stock, grain, flour, wool and building stone. Mining.					
News	Saturday	Ind. Rep.	1901 4 15x23 1.50	600
Miss F. I. ROBERTS, Editor and Publisher.						
NYSSA, pop. *500 (H 4);	MALHEUR Co. (S.E.), pop. *4,021. 15 m. S.E. of Vale. Oreg. Short Line R.R. Tel. Exp. Bank.					
Sun	Thursday	Republican	1906 8 15x22 1.00	1,250
ARCHER V. DOUGLASS, Editor and Publisher.						
OAKLAND, pop. 368 (B 4);	DOUGLAS Co. (S.W.), pop. *16,042. 16 m. N. of Roseburg. S'thru Pac. R.R. Tel. Exp. Bank.					
Owl	Friday	1900 4 18x24 1.25	
D. E. VERNON, Editor and Publisher.						

CIRCULATION: Bold face—sworn. * Detailed statement. † Publisher's report. Plain figures—estimated.
 POPULATION: Census of 1900. * Estimated. † County Seat. ‡ Size of page.

	<i>Estab.</i>	<i>Pages.</i>	<i>Size.</i>	<i>Sub.</i>	<i>Circ.</i>
ONTARIO , pop.*1,250 (J 3½); MALHEUR Co. (S.E.), pop.*6,021. 16 m. E. of Vale. Ore. Short Line R.R. Tel. Exp. Banks. Farming, grazing and mining interests.					
Argus.....	Friday	1897	4 18x24	1.00	1840
WILLIAM PUGHOFF, Editor and Publisher.					
Optimist.....	Thursday	1901	4 18x24	1.00	
E. R. DODGE, Editor and Publisher.					
OREGON CITY †, pop. 3,494 (C 2); CLACKAMAS Co. (N.W.), pop.*20,478. On Willamette R., 15 m. S. E. of Portland. S'thern Pac. R.R. Tel. Exp. Banks. Extensive water power, utilized for woolen, flour, wood pulp and paper mills. Fruit and farming section.					
Courier.....	Friday	1883	8-12 17x24	1.50	1,250
W. A. SKEWMAN, JR., Editor; OREGON CITY COURIER PUBLISHING COMPANY.					
Enterprise.....	Friday	1866	8 15x22	1.50	900
EDWARD E. BRODIE, Editor and Publisher.					
PENDLETON †, pop. 4,406 (G 2); UMATILLA Co. (N.E.), pop.*19,229. 231 m. E. of Portland. Ore. R.R. & Nav. Co.; NORTH PAC. R.Rs. Tel. Exp. Banks. Ample water power, and two large flour mills, woolen mills, foundry, etc. Supply center for Umatilla irrigation district. Coal in vicinity. Grain, fruit and stock raised.					
East Oregonian.....	Evng. ex. Sun.	1887	8-16 15x22	5.00	12,290
East Oregonian.....	Tues. & Fri.	1882	8 15x22	1.50	2,200
East Oregonian.....	Friday	1874	16 15x22	1.50	13,425
EAST OREGONIAN PUBLISHING COMPANY.					
Tribune.....	Sun. & Thurs.	1876	8 15x22	1.50	2,250
PENDLETON TRIBUNE PUBLISHING COMPANY.					
PHILOMATH , pop. — 343 (H 3); BENTON Co. (W.), pop.*6,751. 5 m. W. by S. of Corvallis. Corvallis & East. R.R. Tel. Exp. Bank.					
Benton County Review.....	Saturday	1905	4 18x24	1.00	550
FRED S. MINSHALL, Editor and Publisher.					
PILOT ROCK , pop.*95 (G 2); UMATILLA Co. (N.E.), pop.*18,229. 14 m. S. of Pendleton, nearest banking town. Ore. R.R. & Nav. Co. R.R. Tel. Exp.					
Record.....	Friday	1903	4 15x22	1.50	1700
J. P. McMANUS, Editor and Publisher.					
PORTLAND †, pop.*200,000 (C 2); MULTNOMAH Co. (N.W.), pop.*250,000. On Willamette R., 12 m. from its mouth, which is 100 m. from ocean. 52 m. N. by E. of Salem, the State Capital. Ore. R.R. & Nav. Co. and other railroads. Tel. Exp. Banks. Port of entry, with large commerce with coast ports from San Francisco to Alaska. Trade center of Oregon, Washington, and Northern Idaho. Numerous manufactures, its products including iron and woolen goods, flour, lumber, furniture, carriages, paints, oils, soap, paper, pottery, cement, lime, etc. Wheat, oats, fruit, flour, wool and lumber leading articles of export. Medical and Law Departments of the University of Oregon.					
Abstract.....	Morn. ex. Sun.		6 16x22	6.00	11,500
MULTNOMAH PUBLISHING COMPANY, 90 First St.					
Advocate (Negro).....	Saturday	1903	4 18x24	2.00	*3,500
E. D. CANNADY, Editor and Publisher, 129½ Fifth St.					
A. O. U. W. Reporter.....	Monthly	1899	4 15x22	.50	7,000
J. H. ZANE, Editor and Publisher.					
Bonville's Western Monthly.....	Monthly	1907	112 7x10	1.50	15,000
V. C. BEAN, Editor; BONVILLE PUBLISHING COMPANY, 424 Marquam Building.					
Catholic Sentinel.....	Thursday	1869	8 17x24	1.50	1,750
SENTINEL PUBLISHING COMPANY (INC.), 290 Oak St.					
Chamber of Commerce Bulletin.....	Monthly	1902	52-1087x10	1.00	*17,888
DAVID N. MOSESSEHN, Editor and Publisher, Suite 616, Chamber of Commerce Building.					
Collegian Magazine.....	Monthly	1908	24 10x14	1.00	
ARTHUR OWEN MERRICK, Editor; COLLEGIAN PUBLISHING COMPANY.					
Commercial Review.....	Thursday	1889	10 10x13	3.00	13,011
LEO PETERSON, Editor and Publisher.					
Deutsche Zeitung (German).....	Thursday	1904	12 17x24	1.00	19,700
A. E. KERN & Co., Editors and Publishers, 215 Second St.					
Evening Telegram.....	Evng. ex. Sun.	1877	14-28 17x24	5.00	*28,507
JOHN F. CARROLLE, Editor and Publisher, 325 Alder St.					
Hardware World, Plumbing and Heating—see San Francisco, Cal.					
Hotel News—issued for free } Morning.....	Hotel	1909	4 18x24		
distribution—by mail, \$2.50 }.....					
GEORGE W. DIXON, Editor and Publisher, 215 Oregonian Building.					
Jewish Tribune.....	Friday	1903	10-24 12x17	1.00	*7,198
N. MOSESSEHN, D.D., LL.B., Editor; MOSESSEHN BROS., Pubs., 616 Chamber of Commerce.					
Lantern.....	Friday	1893	4 13x20	2.00	600
LANTERN PUBLISHING COMPANY, 122½ Front St.					
Liberal.....	Monthly	1905	28 8x12	2.00	*1,461
A. CHOFFON, Editor and Publisher, 413-415 McKay Building.					
Medical Sentinel.....	Monthly	1893	100 6x9	1.00	3,250
H. W. COE, M.D., Editor and Publisher, Marquam Building.					
Morning Oregonian—see Oregonian, also Sunday Oregonian. } Morning.....	Republican	1861	14-20 17x23	6.00	*40,381
Nachrichten (German).....	Thursday	1891	12 17x24	1.00	7,000
F. R. BLOCHBERGER, Editor; GERMAN PUBLISHING COMPANY, 130 Front St.					
North Pacific Rural Spirit.....	Wednesday	1869	16 11x15	1.50	120,000
M. D. WISDOM, Editor; NORTH PACIFIC RURAL SPIRIT, Publishers, 131 Third St. SEE ADVT					
Northwest Furniture Review.....	Monthly	1907	32-48 9x12	1.00	11,200
VINCENT MERRICK PUBLISHING COMPANY, 813 Oregonian Building.					
Northwest Pacific Farmer.....	Thursday	1871	16 11x16	1.00	116,408
FRANK LEE, Editor; NORTHWEST PACIFIC FARMER COMPANY, Publishers, 211 Oak St.					

Continued on next page.

CIRCULATION: Bold face—sworn. * Detailed statement. † Publisher's report. Plain figures—estimated. POPULATION: Census of 1900. * Estimated. † County Seat. ‡ Size of page.

Estab. Pages, Size, Sub. Circ.

PORTLAND† (Continued)

Oregon Agriculturist.....	Semi-monthly ..Agricultural...	1891	16	11x15	.50	12,000	
C. D. MINTON, Editor and Publisher, 32 Hamilton Building. SEE ADVT							
Oregonian— <i>weekly edition of Morning Oregonian</i>	} Thursday	Rep. & Agric...	1850	16	17x23	1.50	14,000
OREGONIAN PUBLISHING COMPANY.							
Oregon Journal.....	} <i>Evg. ex. Sun. & Sun. Morn.</i> } <i>Sunday edition</i>	Ind. Dem.....	1902	16-24	17x22	7.50*	31,605
JOURNAL PUBLISHING COMPANY, Fifth and Yamhill Sts. SEE ADVT							
Oregon Journal.....	Tues. & Fri.....	Ind. Dem.....	1902	8-12	17x22	1.50*	11,423
H. J. PARKISON, Editor; OREGON LABOR PRESS PUBLISHING CO. (INC.), 325 Fifth St.							
Oregon Labor Press.....	Thursday	LABOR.....	1900	4-8	18x21	1.00	13,321
H. J. PARKISON, Editor; OREGON LABOR PRESS PUBLISHING CO. (INC.), 325 Fifth St.							
Oregon News (Japanese).....	Daily <i>ex. Sun.</i>		1902	4	15x22	3.50	
TOYOJI ABE, Editor and Publisher, 304 Couch St.							
Oregon Posten (Swedish).....	Wednesday.....	Non-partisan..	1903	8	18x22	1.00	
F. W. LONGREN, Editor; SWEDISH PUBLISHING AND PRINTING CO., 608 Worcester Bldg.							
Oregon Tradesman.....	Friday	Commercial..	1905	16	11x15	2.00	12,000
ORNO STIGSON, Publisher, 433 Mohawk Building.							
Pacific Banker.....	Saturday.....	Financial.....		8	11x16	3.00	
LIDDELL BAKER, Editor and Publisher, 310 McKay Building.							
Pacific Christian Advocate.....	Wednesday.....	Methodist.....	1853	32	9x12	1.50	*7,352
D. L. RADER, Editor; JENNINGS & GRAHAM, Publishers, 409 Commercial Building. SEE ADVT							
Pacific Drug Review.....	Monthly	Pharmaceutic	1888	60	8x10	1.00	2,000
GUY T. KETCHESON, Editor and Publisher, 417 Medical Building.							
Pacific Monthly.....	Monthly	Literary.....	1898	108	7x10	1.50	120,000
LUTFE PEASE, Editor; PACIFIC MONTHLY COMPANY, Publishers, Pacific Monthly Bldg. SEE ADVT							
Pacific Northwest.....	Monthly	Stock & Agric.		32	10x14	.50	16,000
PHILIP S. BATES, Editor and Publisher, 215 Oregonian Building. SEE ADVT							
Pacific Odd Fellow.....	Monthly.....	I. O. O. F.....	1892	36	6x9	1.00	No adv.
W. A. WHEELER, Editor and Publisher.							
Pacific Skandinaven (Norwegian-Danish).....	Thursday.....	Republican....	1904	4	18x21	1.00	
HAARON J. LANGOE, Editor; LANGOE PUBLISHING COMPANY, 304 Third St.							
Peoples Press.....	Saturday.....	Independent..	1907	8	15x22	1.50	3,800
PEOPLE'S PRESS PUBLISHING COMPANY, 122 Grand Ave.							
School and Home.....	Monthly <i>ex. Aug.</i>	Educ. & Fam..	1905	32	7x10	.50	*7,125
SCHOOL AND HOME PUBLISHING COMPANY, 722 Marquam Building.							
Selwood Bee— <i>prints an edition under name of Bee, Milwaukie</i>	Saturday.....	Local.....	1906	8	11x16	1.00	
CHARLES T. PRICE, Editor and Publisher, 512 Umattilla Ave.							
Spectator.....	Saturday.....	Non-partisan..	1907	20	10x14	4.00	
HUGH HOME, Editor; SPECTATOR PUBLISHING COMPANY, Mallory Building.							
Sunday Mercury.....	Saturday.....	Independent..	1867	4	20x26	2.00	
W. A. DART, Editor; CHARLES H. CLUTE, Publisher.							
Sunday Oregonian— <i>Sunday edition of Morning Oregonian</i>	Sunday.....	Republican....	1881	62-72	17x23	2.50*	50,750
MEYER & SENOSKY, Editors and Publishers.							
Sunday Welcome.....	Saturday.....	Independent..	1874	4	20x26	2.00	6,000
TIMBERMAN.....							
Timberman.....	Monthly.....	Lumber.....	1899	88	10x14	2.00	1,750
GEO. M. CORNWALL, Editor and Publisher, 54 Union Block.							
World's Advance Thought and Universal Republic.....	Monthly.....	Ethical Culture	1886	16	7x10	1.00	No adv.
LUCY A. MALLORY, Editor and Publisher.							
PORT ORFORD, pop. (twp.) 274 (A 5); CURRY Co. (EX.S.W.), pop. *2,024. 31 m. N. of Gold Beach. Steam, conn. with San Francisco. Tel. and bank, Coquille. Exp. Farming.							
Tribune.....	Wednesday.....	Independent..	1892	4	18x24	1.50	1450
H. T. STEWART, Editor and Publisher.							
PRAIRIE CITY, pop. 213 (G 3); GRANT Co. (E.C.), pop. 5,948. 16 m. E. of Canyon City. Railroad, tel. and exp. sta., Austin. Sumpter Val. R.R. Bank. Gold and copper mines. Flour mills; live stock, hides, wool and flour shipped.							
Miner.....	Saturday.....	Local.....	1900	4	15x22	1.50	1350
WILLIAM E. WEIR, Editor and Publisher.							
PRINEVILLE†, pop. 656 (E 3); CROOK Co. (C.), pop. *4,713. 202 m. S.E. of Portland. Railroad, tel. and exp. sta., Shaniko. Oreg. R.R. & Nav. Co. R.R. Banks. Several mills. Center of a fine stock raising and dairying country.							
Crook County Journal.....	Thursday.....	Republican....	1891	4	18x24	1.50	1,250
R. E. GRAY, Editor and Publisher.							
Review.....	Thursday.....	Independent..	1885	4	18x24	1.50	1800
A. H. KENNEDY, Editor and Publisher.							
RAINIER, pop.*1,500 (C 1); COLUMBIA Co. (N.W.), pop.*7,163. On Columbia R., 19 m. N. of St. Helen. Steam, conn. Astoria & Col. Riv. R.R. Tel. Exp. Bank.							
Review.....	Thursday.....	Republican....	1905	4	18x24	1.50	*468
WALTER C. FRY, Editor and Publisher.							
REDMOND, pop. *50 (E 3); CROOK Co. (C.), pop. *4,713. 15 m. S.S.W. of Prineville, nearest banking town. Railroad, tel. and exp. sta., Shaniko. Oreg. R.R. & Nav. Co. R.R.							
Oregon Hub.....	Thursday.....	Local.....	1909	4	18x24	1.50	
W. C. WALKER, Editor and Publisher.							
RICHLAND, pop. — (H 3); BAKER Co. (E.), pop. *16,320. 40 m. E. of Baker City, nearest railroad, tel. exp. and banking town. Oreg. R.R. & Nav. Co.; Sumpter Val. R.Rs.							
Eagle Valley News.....	Friday.....	Independent..	1900	4	18x24	1.50	500
R. J. KROTCHEN, Editor and Publisher.							

CIRCULATION: Bold face—sworn. * Detailed statement. † Publisher's report. Plain figures—estimated. POPULATION: Census of 1900. * Estimated. † County Seat. ‡ Size of page.

	<i>Estab.</i>	<i>Pages.</i>	<i>Size.</i>	<i>Sub.</i>	<i>Circ.</i>
ROSEBURG †, pop. 1,690 (B 4); DOUGLAS Co. (S.W.), pop. *16,042. 200 m. S. of Portland. S'th'n Pac. R.R. Tel. Exp. Banks. Good water power, used in two flour mills, also foundry and machine shop. Surrounded by a rich fruit and agricultural district.					
Evening News—see <i>Umpqua Valley News</i>				Evg. ex. Sun.....Republican.....	1909 4 15x22 3.00
Review.....				Evg. ex. Sun.....Democratic.....	1898 4 17x22 3.00 700
Review.....				Mon. & Thurs.....Democratic.....	1876 4 20x26 2.00 2,000
L. WIMBERLY, Editor; REVIEW PUBLISHING COMPANY (Inc.).					
Umpqua Valley News—semi-weekly ed. of <i>Evening News</i>				Mon. & Thurs.....Republican.....	1868 8 15x22 2.00 1,750
B. W. BATES, Editor and Publisher.					
ST. HELEN †, pop. *500 (C 2); COLUMBIA Co. (N.W.), pop. *7,161. On Columbia R., 28 m. N. by W. of Portland. Nearest railroad sta., Houlton. N'th'n Pac. R.R. Tel. Exp. Bank. Large sea going ships can ascend the river to this point. Saw and lathe mill. Stone quarry in vicinity. Iron ore and coal found. Land well adapted to fruit raising and dairying.					
Oregon Mist.....				Friday.....Republican.....	1883 4 18x24 1.00 1697
E. H. FLAGG, Editor and Publisher.					
ST. JOHNS, pop. *3,000 (C 2); MULTNOMAH Co. (N.W.), pop. *250,000. 9 m. N. by W. of Portland. Ore. Ry. & Nav. Co.; Spok., Port. & Seattle R.R.s. Steam. conn. with Portland and other points. Tel. Exp. Bank. Saw and woolen mills, iron and stove and veneer works, asbestos plant and box factories.					
Review.....				Friday.....Independent..	1904 4 12x18 1.00 11,000
A. W. MARBLE, Editor; MARBLE & BYERLEE, Publishers.					
SALEM †, pop. *17,500 (B 2½); MARION Co. (N.W.), pop. *35,000. The State Capital. On Willamette R., 52 m. S. by W. of Portland. S'th'n Pac. R.R. Tel. Exp. Banks. River navigable for most of the year. Large woolen, box, and ice making factories. Water power furnished by the river is utilized in mills, foundries, machine shops, sash and door factories, etc. Surrounding country agricultural. Willamette University (Methodist), State asylums for the insane, deaf and dumb, blind, and orphans; State Penitentiary, State Reform School, a United States Indian Training School, etc.					
Capital Journal.....				Evg. ex. Sun.....Independent..	1887 8-12 15x22 4.00 13,100
Capital Journal.....				Thursday.....Independent..	1887 12 15x22 1.00 1,800
E. HOFER, Editor and Publisher.					
Northwest Poultry Journal.....				Monthly.....Poultry.....	64 9x12 .50 10,028
C. F. WILLIAMS, Editor; NORTHWEST POULTRY JOURNAL PUBLISHING COMPANY.					
Oregon Free Press.....				Friday.....Ind. & Prohib.	1896 4 15x22 1.00 14,000
GRANT E. KELLOGG, Editor and Publisher.					
Oregon Statesman.....				Morn. ex. Mon.....Republican.....	1861 8-16 17x22 6.00 13,000
Oregon Statesman—in two parts } Tues. & Fri.....				Weekly.....Republican..	1851 8 17x22 1.00 14,000
R. J. HENDRICKS, Editor; STATESMAN PUBLISHING COMPANY.					
Oregon Teachers' Monthly.....				Monthly } ex. July & Aug. } Educational...	64 6x9 1.00 3,075
CHAS. H. JONES, Editor and Publisher.					
Pacific Homestead.....				Thursday.....Agricultural...	1900 20-36 11x15 1.00 116,400
CARLE ABBAMS, Editor; STATESMAN PUBLISHING COMPANY.					
Stainless Flag.....				Monthly.....Anti-Saloon...	1905 14 10x13 .50 *4,933
ANTI-SALOON LEAGUE, Publishers.					
Willamette Collegian.....				Wednesday } dur. Coll. year. } Collegiate.....	1880 4 13x19 1.00 300
STUDENTS OF WILLAMETTE UNIVERSITY, Editors and Publishers.					
SCIO, pop. 346 (C 3); LINN Co. (W.), pop. 18,603. 21 m. S.S.E. of Salem. S'th'n Pac. R.R. Tel. Exp. Bank. Flax mill, flour mill and creamery.					
Santiam News.....				Friday.....Independent..	1889 4 18x24 1.50 550
S. L. DUGGER, Editor and Publisher.					
SEASIDE, pop. — (B 1½); CLATSOP Co. (Ex. N.W.), pop. *15,848. 18 m. S.S.W. of Astoria. Astoria & Col. Riv. R.R. Tel. Exp. Bank.					
Signal.....				Saturday.....Local.....	1905 8 10x15 1.50
R. M. WATSON, Editor; SEASIDE PUBLISHING COMPANY.					
SHERIDAN, pop. *900 (B 2½); YAMHILL Co. (N.W.), pop. *14,187. 15 m. S.W. of McMinnville. S'th'n Pac. R.R. Tel. Exp. Bank. Agricultural district.					
Sun.....				Thursday.....Republican.....	1904 8 15x22 1.50 750
O. D. HANFRIET, Editor and Publisher.					
SILVER LAKE, pop. — (D 4); LAKE Co. (S.), pop. *3,084. 73 m. N.W. of Lakeview, nearest banking town. Railroad, tel. and exp. sta., Alturas, Cal. Nev.-Cal.-Oreg. R.R.					
Leader.....				Friday.....Republican.....	1907 4 15x22 1.50 545
WILLIAM HOLDER, Editor; LAKE COUNTY PUBLISHING COMPANY.					
SILVERTON, pop. *991 (C 2½); MARION Co. (N.W.), pop. *35,000. 14 m. N.E. of Salem. S'th'n Pac. R.R. Tel. Exp. Bank. Chair factory, a creamery, flour and saw mills, etc. Grain and hop raising district.					
Leader.....				Saturday.....	1908 8 13x20 1.00
ED. D. LUNT, Editor and Publisher.					
Silvertonian-Appel.....				Friday.....Republican.....	1880 8 18x24 1.00 11,100
H. E. BROWN, Editor and Publisher.					
SPRAY, pop. *90 (F 3); WHEELER Co. (N.C.), pop. 2,443. 50 m. S.S.W. of Heppner. Railroad, tel., exp. and banking town. Condon. Ore. R.R. & Nav. Co. R.R.					
Courier.....				Saturday.....Republican.....	1901 4 15x22 1.50 312
W. R. BURNER, Editor and Publisher.					
SPRINGFIELD, pop. 353 (B 3½); LANE Co. (W.), pop. *23,665. 4 m. E. of Eugene. S'th'n Pac. R.R. Tel. Exp. Bank.					
News.....				Friday.....Independent..	1903 8 15x22 1.00 550
L. M. BRIDE, Editor and Publisher.					
STAYTON, pop. *900 (C 3); MARION Co. (N.W.), pop. *35,000. 18 m. S.S.E. of Salem. Nearest railroad sta., Kingston. Corvallis & East. R.R. Tel. Exp. Bank. Water power utilized in saw mills, sash, chair, and furniture factories, carding, spinning, and flour mills. Grain, fruit, and lumber produced in district.					
Mail.....				Thursday.....Independent..	1896 8 18x22 1.25 *765
FRED G. CONLEY, Editor and Publisher.					

CIRCULATION: Bold face—sworn. * Detailed statement. † Publisher's report. Plain figures—estimated. POPULATION: Census of 1900. * Estimated. † County Seat. ‡ Size of page.

			<i>Estab.</i>	<i>Pages.</i>	<i>Size.</i>	<i>Sub.</i>	<i>Circ.</i>
SUMPTER, pop. — (G 3); BAKER Co. (E.), pop. *16,320. 28 m. W. of Baker City. Sumpter Val. R.R. Tel. Exp. Banks. Smelter, brewery, six saw mills; gold and copper mining.							
Blue Mountain American	Saturday	Independent	1897	8 16x22	2.00 900
H. E. HENDRYX, Editor and Publisher.							
THE DALLES †, pop. *5,000 (D 2); WASCO Co. (N.C.), pop. —. On Columbia R., 87 m. E. of Portland. Gt. S'thrn; Oreg. R.R. & Nav. Co. R.Rs. Tel. Exp. Banks. Brewery, flour and planing mills, fruit canning and box factories, marble works, etc. Fruit growing district. Trade center, with shipments of grain, live stock, salmon, etc.							
Chronicle	Evg. ez. Sun	Republican	1890	6 15x22	6.00 *775
Chronicle	Saturday	Republican	1890	8 15x22	1.50 *1,675
H. G. MILLER, Editor; CHRONICLE PUBLISHING COMPANY.							
Optimist	Thursday	Republican	1906	8 15x22	1.50
ADDISON BENNETT, Editor and Publisher.							
TILLAMOOK †, pop. 834 (B 2); TILLAMOOK Co. (N.W.), pop. *4,524. At head of Tillamook Bay, 60 m. S. of Astoria. Steam. cons. with Astoria and Gardiner. Tel. Exp. Bank. Lumber and dairying chief products of the district. Fishing interests.							
Headlight	Thursday	Republican	1888	4-6 16x22	1.50 900
FRED C. BAKER, Editor and Publisher.							
Herald	Tuesday	Ind. Rep.	1896	8 15x22	1.50 1,350
N. T. PENTREATH, Editor; HERALD PUBLISHING COMPANY.							
TOLEDO †, pop. *600 (B 3); LINCOLN Co. (W.), pop. *6,000. On Yaquina Bay, abt. 85 m. W. S.W. of Salem. Corvallis & East R.R. Tel. Exp. Bank. Saw mills, creamery and shipments of lumber, hides, potatoes and live stock and salmon.							
Lincoln County Leader	Friday	Republican	1883	8 13x20	1.50 1650
ROBERT E. COLLINS & F. N. HAYDEN, Editors and Publishers.							
UNION, pop. *1,500 (H 2); UNION Co. (N.E.), pop. 16,070. S'thrn part of Grande Ronde Valley, 16 m. S.E. of La Grande. Cent. Ry of Oreg. Tel. Exp. Banks. Mining. Flour and woolen mills, creamery, meat and fruit packing. Farming, dairying and lumbering.							
Eastern Oregon Republican	Saturday	Republican	1888	8 15x22	1.50 750
GEORGE A. SCHMIDT, Editor and Publisher.							
Oregon Scout	Saturday	Democratic	1884	4 15x22	1.50 750
W. E. LOWELL & C. H. SHEETS, Editors and Publishers.							
VALE †, pop. 127 (H 3½); MALHEUR Co. (S.E.), pop. *6,021. Abt. 60 m. S.E. of Baker City. Oreg. Short Line R.R. Tel., Ontario. Exp. Bank. Important stock raising interests, also farming and dairying.							
Eastern Oregon Sentinel	Wednesday	Local	1900	4 15x22	1.00
PERCY M. JOHNSON, Editor and Publisher.							
Oregon Orleano	Saturday	Republican	1905	4 13x20	1.50 500
HURLEY BROTHERS, Editors and Publishers.							
WALDPORT, pop. *50 (A 3); LINCOLN Co. (W.), pop. *9,000. 15 m. S.S.W. of Toledo. Railroad sta. Yaquina. Corvallis & East R.R. Tel. Exp. Bank. Saw and shingle mills and salmon cannery. Fishing, lumbering and dairying.							
Journal	Monthly	Republican	1909	8 11x16	.50
WILLIAM F. KEADY, Editor and Publisher.							
WALLOWA, pop. 243 (H 2); WALLOWA Co. (Ex. N.E.), pop. *9,000. 30 m. E. of Elgin, nearest railroad sta. Oreg. R.R. & Nav. Co. R.R. Tel. Exp. Bank. Mining, lumbering and farming.							
Sun	Tuesday	Local	1905	4 17x24	1.00 650
R. H. JONAS, Editor and Publisher.							
WASCO, pop. 322 (E 2); SHERMAN Co. (N.), pop. *3,860. 9 m. S.E. of Grant. Oreg. R.R. & Nav. Co. R.R. Tel. Exp. Banks. Wheat, barley, potatoes and wool leading products.							
News-Enterprise	Friday	Republican	1891	8 13x20	1.50 1442
S. J. SIMS, Editor and Publisher.							
WESTON, pop. *829 (G 2); UMATILLA Co. (N.E.), pop. *19,229. 22 m. N.E. of Pendleton. Oreg. R.R. & Nav. Co. R.R. Tel. Exp. Bank. Some mills. Brick yard. Wheat raising and lumbering district.							
Leader	Friday	Independent	1878	4 16x22	1.50 1650
CLARK WOOD, Editor and Publisher.							
WOODBURN, pop. 828 (C 2½); MARION Co. (N.W.), pop. *35,000. 35 m. S. of Portland. S'thrn Pac. R.R. Tel. Exp. Banks. Flouring mill, machine shops, iron foundry, canning factory, a creamery, and several nurseries. Grain, fruit and hep market.							
Independent	Thursday	Republican	1888	4 18x24	1.50 11,250
HERBERT L. GILL, Editor and Publisher.							
YAMHILL, pop. — (B 2); YAMHILL Co. (N.W.), pop. 14,187. 8 m. N.N.E. of McMinnville. Nearest tel., exp. and banking town, North Yamhill. S'thrn Pac. R.R.							
Record	Thursday	Independent	1904	8 13x19	1.00 1300
THOMAS L. VAN ORSBOR, Editor and Publisher.							

CIRCULATION: Bold face—sworn. * Detailed statement. † Publisher's report. Plain figures—estimated.
 POPULATION: Census of 1900. * Estimated. † County Seat. ‡ Size of page.

PENNSYLVANIA.

Population 6,928,515.

STATE CAPITAL, HARRISBURG.

PENNSYLVANIA is bounded north by New York and Lake Erie, east by New York and New Jersey, south by Delaware, Maryland, and West Virginia, and west by West Virginia and Ohio. Its greatest length from east to west is about 302 miles; its greatest breadth about 175 miles; mean length 280 miles; mean breadth 158 miles; land area, 44,985 square miles. The surface is exceedingly varied, chiefly level or slightly undulating in the southeast, hilly and mountainous in the interior, and generally rolling or broken in the west. A series of parallel ridges, members of the Appalachian system, each with a distinct name, traverse the State from northeast to southwest. The most eastern of these is the South Mountain, an extension of the Blue Ridge, and the western and highest the Allegheny, from which the surface slopes generally toward Ohio. Nearly one-fourth of the State is wooded, and a very large amount of lumber is manufactured, Williamsport and Lock Haven being the chief centres of this industry. The soil of the valleys and plains is generally fertile, and some of it exceedingly so. Lancaster County, and some of the counties bordering on the Ohio River, are the most productive. The State excels in dairy and market garden produce and all the agricultural staples of the Northern States. The tobacco crop is exceeded only by that of Kentucky and Virginia. Lancaster and York counties are the chief seats of the industry, Lancaster yielding nearly twice as much as any other county in the United States. Its beds of anthracite and bituminous coal and iron ore, and the great oil basin, are sources of immense wealth. Anthracite coal is found mainly in the counties of Carbon, Dauphin, Lackawanna, Luzerne, and Schuylkill, to some extent in Columbia and Northumberland, and semi-anthracite in Sullivan and Wyoming. Bedford, Bradford, Centre, Clearfield, Fulton, Lycoming, and Tioga counties contain fields of semi-bituminous coal, while the bituminous coal beds are located beyond the main Allegheny Ridge, every county west of it, with the exception of Erie, yielding more or less of this coal. Mercer supplies a good block coal for furnace use. The petroleum region is situated mainly in the counties of Venango, Butler, McKean, and Clarion. Salt springs abound in the same region, also natural gas wells, the gas from which is used for heating and lighting purposes. It is rich in minerals, slate, and building-stone of many kinds. There are many medicinal springs, the principal of which are at Bedford, Doubling Gap, Ephrata, Yellow Springs, and York. The southeastern corner of the State (bounded by a line running from Trenton, N. J., to Norristown, thence nearly to Lebanon, thence across the Susquehanna in a southwesterly direction to the Maryland line, east of Gettysburg) is rich in limestone and marble, of which great quantities are quarried for use in Philadelphia. This region also produces combined iron and chromium ores, hematite, magnetic iron, and corundum. Nickel is found at Lancaster, galena at Phoenixville, zinc at Friedensville and Bethlehem. A handsome black limestone is quarried at Williamsport, roofing-slates in the Lehigh and Delaware Valleys, Silurian limestone in the Cumberland Valley and at other points. In manufactures, Pennsylvania is second only to New York, and Philadelphia is one of the principal seats of foreign and coastwise trade. The leading exports are grain, provisions, petroleum, tobacco, oil cake, lumber, tallow, hides, leather, shoes, cotton goods, machinery, and coal. Erie and Pittsburg are also great commercial centres. Kensington and Chester are the chief ship building stations. Pittsburg, Allegheny, Harrisburg, Reading, and Scranton are the chief seats of the iron manufactures. Philadelphia is one of the great manufacturing cities of the world, and has an enormous production of iron goods, textile fabrics, and other articles.

The number of newspapers and periodicals published in Pennsylvania is 1,395, including 299 daily, 8 tri-weekly, 44 semi-weekly, 853 weekly, 6 fortnightly, 11 semi-monthly, 222 monthly, 1 every six weeks, 1 seven times a year, 8 bi-monthly and 32 quarterly. The places of publication number 464, of which 67, designated by a dagger (†), are county seats.

	<i>Estab.</i>	<i>Pages.</i>	<i>Size.</i>	<i>Sub.</i>	<i>Circ.</i>
ALBION, pop. *1,000 (B 3); ERIE Co. (Ex. N. W.), pop. 98,473. 25 m. S. W. of Erie. Pittsb., Et. W. & Chic.; Hess. & L. Erie R. Rs. Tel. Exp. Bank. Woolens, hoops, handles, milling, bridge works, etc.					
News.....			Tues. & Fri.....	Independent..	1901 4-8 20x25 1.00 11,400
F. J. BROWN, Editor and Publisher.					
ALTIQUIPPA, pop. *629 (B 5); BEAVER Co. (W.), pop. 56,432. 6 m. S. E. of Beaver. Pittsb., & L. Erie R. R. Tel. Exp. Bank.					
Standard.....			Saturday.....	Ind. Rep.....	1907 8 15x22 1.00
P. A. REVERE, Editor; CITIZEN PRINTING AND PUBLISHING COMPANY.					

CIRCULATION: Bold face—sworn. * Detailed statement. † Publisher's report. Plain figures—estimated.
POPULATION: Census of 1900. * Estimated. † County Seat. ‡ Size of page.

	<i>Estab.</i>	<i>Pages</i>	<i>Size</i>	<i>Sub.</i>	<i>Circ.</i>
ALLEGHENY , pop. 145,240 (B 5½); ALLEGHENY Co. (W.S.W.), pop. 775,958. On Allegheny R., opp. Pittsburg. Penna.; Balt. & Ohio; Buff. Roch. & Pittsb. and other R.Rs. Tel. Exp. Banks. Second city in population of Western Pennsylvania, and an extensive manufacturing center. Numerous large iron and steel works, including rolling mills, locomotive and machine shops, and foundries, large cigar factories, preserving works and manufactures of leather, paints, malt liquors, flour, etc. Western Penitentiary of Pennsylvania.					
Alleghenier und Pittsburger } Sonnigsbote (Ger.)—dated at } Pittsburg also.....	Saturday	Neutral	1878	8-12 18x24	2.00 116,800
JOHN E. JOOS, Ed.; GERMAN-AMERICAN PRINTING AND PUBLISHING CO., 115 Ohio St. W.					
Christian Statesman.....	Monthly	Chn. Reform.	1866	8 11x15	.50 4,500
REV. DAVID McALLISTER, D.D., LL.D., Ed.; CHN. STATESMAN CO., Pubs., 216 Park Way.					
Courant.....	Monthly } dur. Coll. year. }	Collegiate	1887-36-40	8x10	1.00 464
STUDENTS OF WESTERN UNIVERSITY OF PENNSYLVANIA, Editors and Publishers.					
Slovensky Hlasnik (Slovak).....	Thursday			8 15x22	1.50 4,000
J. A. FRIEDENIC, Editor; SLAVONIC EVANGELICAL UNION OF AMERICA, Pubs.					
Slovensky Sokol (Slovak).....	Semi-monthly	Gymnastic	1905-28	9x12	1.20 2,500
CHARLES STIASNY, Editor; SLOVAK GYMNASIIC UNION SOKOL, 5 Lawrence Ave.					
ALLENTOWN 1, pop. 41,595 (M 5); LEHIGH Co. (E.), pop. 93,893. On Lehigh R., 60 m. N. by W. of Philadelphia. Phila. & Read.; Lehigh Val.; Cent. R.R. of N. J.; Perkiomen R.Rs. Tel. Exp. Banks. An important manufacturing city, having several extensive iron furnaces, rolling mills, forges and foundries. Furniture, shoe and cigar factories, silk, hosiery, and plating mills, fire brick and hardware works, linen thread, barbed wire, carriage and various other industries. The surrounding district is agricultural, and has deposits of limestone, iron and slate. Muhlenberg College (Lutheran).					
Alpha Tau Omega Palm.....	Quarterly	Fraternity	1880	160 6x10	1.50 *1,866
CLAUDE T. IGNO, Editor and Publisher.					
Chronicle and News—see Le- } high Register.....		Evg. ex. Sun.	1868	8-12 19x22	4.50 3,000
City Item.....		Evg. ex. Sun.	1878	10-16 20x22	4.50 16,219
OLIVER S. HANNINGER, Editor; ESTATE OF CYRUS KURTZ, Publishers.					
Democrat.....	Every Morn.	Democratic	1830	8 19x22	3.00 2,250
WILLIAM H. RIPPEL, Editor; DEMOCRAT PUBLISHING COMPANY (INC.).					
Friedens-Bote (German).....	Wednesday	Independent	1812	8 17x24	1.50 1,500
B. F. TREXLER & F. W. NEUBAUER, Editors; WILSON F. HARTZELL, Publisher.					
Hrvatski Glasnik (Croatian).....	Wed. & Sat.	Non-partisan	1909	4 18x24	2.00
GABRIE BACIK, Editor; CROATIAN PUBLISHING COMPANY (INC.), 1398-19 E. Ohio St.					
Jugend Freund (German).....	Monthly	Lutheran	1847	8 9x12	.25 No adv.
REV. W. WACKERNAGEL, Editor; MISS SARAH L. BROBST, Publisher.					
Leader.....		Evg. ex. Sun.	1893	8 20x24	3.00 3,500
W. F. ROTH, Editor; LEADER PUBLISHING COMPANY. SEE ADVT.					
Lehigh Register—weekly edition } of Chronicle and News.....	Wednesday	Republican	1845	8 19x22	2.00 900
GEORGE ZIMMERMAN, Editor; ESTATE OF ROBERT IREDELL, JR., Publishers.					
Lehigh Valley Review.....	Saturday	Local	1900	8 13x20	.50
JOHN O. MERTZ, Editor and Publisher.					
Morning Call.....	Morn. ex. Sun.	Independent	1888	12-16 19x22	4.50 *8,621
PERCY B. RUIHE, Editor; DAVID A. MILLER, Publisher. SEE ADVT.					
Muhlenberg.....	Monthly	Lit. & Coll.	1883	40 9x12	1.00 300
LITERARY SOCIETIES OF MUHLENBERG COLLEGE, Editors and Publishers.					
Unabhängiger Republikaner } (German).....	Tuesday	Democratic	1810	8 15x22	1.50 1875
WM. F. SCHLECHTER, Editor and Publisher.					
Union Gazette.....	Saturday	Labor	1903	8 13x20	1.00 900
CHARLES M. REHRIG, Editor; UNION GAZETTE PUBLISHING COMPANY.					
Welt-Bote (German).....	Wednesday	Independent	1855	8 17x24	2.00 7,500
WELT BOTE PUBLISHING COMPANY.					
ALTOONA , pop. 47,910 (F 5½); BLAIR Co. (S.W.C.), pop. 85,099. At E. base of Allegheny Mts. 117 m. E. of Pittsburg. Penna. R.R. Tel. Exp. Banks. Locomotive and car shops of the Penna. R.R.; several planing mills, silk mill, glass factory, brick and tile works, breweries, and other manufactures. Bituminous coal region.					
Dentscher Volksführer (German).....	Friday	Independent	1878	12 15x22	2.00 1,750
L. G. LAMADE, Editor; VOLKSFUEHRER PUBLISHING COMPANY.					
Deutsche Wacht (German).....	Thursday	Independent	1901	8 15x22	1.50 750
G. H. HEMMINGER, Editor and Publisher.					
Evening Gazette.....		Evg. ex. Sun.	1892	12-16 17x22	3.00 18,500
J. H. CRAIG, Editor; GAZETTE COMPANY, Publishers.					
Mirror.....		Evg. ex. Sun.	1874	12 17x25	3.00 †12,055
MIRROR PRINTING COMPANY, Publishers. SEE ADVT.					
Morning Tribune—see Tribune.....	Morn. ex. Sun.	Republican	1873	10-16 17x24	3.00 *7,101
SEE ADVT.					
Times.....	Morn. ex. Sun.	Democratic	1884	10-16 17x24	3.00 5,000
C. M. KELLEY, Editor; ALTOONA TIMES COMPANY, Publishers.					
Tribune—weekly edition of } Morning Tribune.....	Saturday	Independent	1856	8 17x24	1.00 11,050
W. H. SCHWARTZ, Editor; ALTOONA TRIBUNE COMPANY, Publishers. SEE ADVT.					
AMBLER , pop. 1,884 (M 6); MONTGOMERY Co. (S.E.), pop. 138,995. 8 m. E. of Norristown. Phila. & Read. R.R. Tel. Exp. Bank. Chemical, asbestos and iron fence works, tannery.					
East End Republican.....	Tuesday	Republican	1809	8 15x22	1.00
JOSEPH J. JOHNSON, Editor; EAST END REPUBLICAN COMPANY, Publishers.					
Gazette.....	Thursday	Independent	1882	8 15x22	1.25 1,250
J. M. HAYWOOD, Editor and Publisher.					

CIRCULATION: Bold face—sworn. * Detailed statement. † Publisher's report. Plain figures—estimated.
POPULATION: Census of 1900. * Estimated. † County Seat. ‡ Size of page.

	<i>Estab.</i>	<i>Pages.</i>	<i>Size.</i>	<i>Sub.</i>	<i>Circ.</i>
AMBRIDGE, pop. *4,000 (B 5); BEAVER Co. (W.), pop. 56,432. 16 m. N.W. of Pittsburg. Phila., Ft. W. & Chic. R.R. Tel. Exp. Bank.					
Ambridge-Economy Citizen.....	Friday	Ind. Rep.	1904	8 15x22	1,000
D. L. McNEES, Editor; CITIZEN PRINTING AND PUBLISHING COMPANY.					11,020
News-Herald.....	Thursday	Local	1906	8 11x16	1,000
H. LEE GOERMAN, Editor and Publisher.					11,150
ANNVILLE, pop. *1,283 (J 6); LEBANON Co. (S.E.), pop. 53,827. 5 m. W. of Lebanon. Phila. & Read. R.R. Tel. Exp. Banks. Extensive limestone quarries and several lime kilns, 4 flour mills, industrial works, knitting mills, etc. Lebanon Valley College (United Brethren).					
Journal.....	Saturday	Local	1887	8 15x22	1,000
MARK G. HOLTZMAN, Editor; JOURNAL PUBLISHING COMPANY.					
APOLLO, pop. 2,924 (C 5); ARMSTRONG Co. (W.), pop. 52,551. 40 m. E. N. E. of Pittsburg. Penna. R.R. Tel. Exp. Bank. Rolling mills, foundries, sheet iron works, tannery, etc.					
News-Record.....	Saturday	Temperance	1895	8 15x22	1,000
NEWS-RECORD PUBLISHING COMPANY.					1,250
Sentinel.....	Friday	Republican	1907	8 11x15	.75
R. V. BENTZEL, Editor and Publisher.					
ARCHBALD, pop. 5,396 (L 3½); LACKAWANNA Co. (N.E.), pop. 193,831. 10 m. N. E. of Scranton. N. Y. Ont. & West. Del. & Hud. R.Rs. Tel. Exp. Bank. Jermyn. Silk mills. Anthracite coal mining.					
Citizen.....	Saturday	Independent	1894	6 17x24	1,000
WM. D. McHALE & FRANK A. LALLY, Editors and Publishers.					2,975
ARDMORE, pop. *2,205 (M 6½ & L 1); MONTGOMERY Co. (S.E.), pop. 138,995. 8 m. N.W. of Philadelphia. Penna. R.R. Tel. Exp. Bank. Autocar factory, hardware factory.					
Chronicle.....	Saturday	Republican	1890	8 13x24	1,000
M. J. ENSIGN, Editor and Publisher.					
ASHLAND, pop. 6,438 (K 5); SCHUYLKILL Co. (E.C.), pop. 172,927. 12 m. N.W. of Pottsville. Lehigh Val.; Phila. & Read. R.Rs. Tel. Exp. Bank. Rich anthracite coal region, with 3 collieries in vicinity, some of them very extensive. Three foundries and machine shops, railroad car works and other factories, etc. Miners' State Hospital.					
Advocate—weekly edition of } Evening Telegram.....	Friday	Republican	1864	4 18x24	2,000
Evening Telegram.....	Evg. ex. Sun	Republican	1889	4 18x24	3,000
CHAS. E. STEEL, Editor and Publisher.					2,200
News.....	Saturday	Republican	1896	4 16x22	.50
GRANT KYLER & SON, Editors and Publishers.					1700
ATHENS, pop. 3,749 (J 2½); BRADFORD Co. (N.E.), pop. 59,493. On Susquehanna R., 15 m. N. of Towanda. Lehigh Val. R.R. Tel. Exp. Banks. Saw mills, foundries, pneumatic tool, furniture and bridge factories, machine shops, silk mill, creameries, etc.					
Evening News.....	Evg. ex. Sun	Independent	1892	4 17x22	3,000
GEORGE S. CURRISS, Editor and Publisher.					1,100
Gazette.....	Thursday	Republican	1870	8 15x22	1,000
CHARLES HINTON, Editor and Publisher.					1,250
Pennsylvania Medical Journal.....	Monthly	Medical	1897	96 7x10	2,000
CYRUS LEE STEVENS, M.D., Editor and Publisher.					15,896
AUSTIN, pop. *2,750 (F 3); POTTER Co. (N.), pop. 30,621. 20 m. S. E. of Port Alleghany. Buff. & Susq. R.R. Tel. Exp. Bank. Extensive lumber mills, pulp and paper mills and other works.					
Autograph.....	Thursday	Democratic	1887	12 15x22	1,000
H. D. CASKEY, Editor and Publisher.					11,200
AVIS, pop. *400 (H 4); CLINTON Co. (N.C.), pop. 29,197. 18 m. N.E. of Lock Haven. N. Y. Cent. & Hud. Riv. R.R. Tel. Exp. Bank. Jersey Shore.					
Independent.....	Friday	Independent	1909	4 17x24	1,000
O. J. DU VICTOR, Editor; DE VICTOR PRINTING COMPANY, Publishers.					
AVOCA, pop. 3,487 (L 4); LUZERNE Co. (N.E.), pop. 257,121. 10 m. N.E. of Wilkesbarre. Lac. & Wyo. Val.; Lehigh Val.; Del. & Hud.; Erie R.Rs. Tel. Exp. Bank. Coal mining. Silk mills.					
Argus.....	Saturday	Independent	1888	8 15x22	1,000
M. J. DIXON, Editor and Publisher.					
AVONDALE, pop. 640 (L 7); CHESTER Co. (S.E.), pop. 95,695. 14 m. S.W. of West Chester. Phila. Balt. & Wash.; Penna. R.Rs. Tel. Exp. Bank. Flour mills.					
Herald.....	Friday	Democratic	1891	8 15x22	1,000
GEORGE L. ANDERSON, Editor and Publisher.					1,850
BANGOR, pop. 4,106 (M 5); NORTHAMPTON Co. (E.), pop. 99,687. 14 m. N. of Easton. Del., Lack. & West.; Lehigh & N. Eng. R.Rs. Tel. Exp. Banks. Numerous slate quarries, school and roofing slate mills, marbleizing works, machine shops; other industries.					
News.....	Evg. ex. Sun	Independent	1894	8 16x22	2,500
W. R. GAUBB, Editor and Publisher.					11,500
BARNESBORO, pop. 1,492 (E 5); CAMBRIA Co., (S.W.C.), pop. 104,837. 4 m. W. of Hastings. N. Y. Cent. & Hud. Riv.; Penna. R.Rs. Tel. Exp. Bank.					
Star.....	Friday	Independent	1904	8 17x22	1,000
JOHN C. MILLER, Editor; STAR PUBLISHING COMPANY.					600
BEAVER, pop. 2,348 (B 5); BEAVER Co. (W.), pop. 56,432. On Ohio R., 27 m. N.W. of Pittsburg. Phila., Ft. W. & Chic.; Pittsb. & L. Erie R.Rs. Tel. Exp. Banks. Carriage and wagon works, acetylene gas generator factory. Natural gas.					
Argus and Radical.....	Friday	Republican	1808	8 15x22	1,000
CURTIS PRINTING COMPANY, Editors and Publishers.					1,833
Times.....	Evg. ex. Sun	Republican	1899	8 15x22	3,000
Times.....	Thursday	Republican	1874	8 15x22	1,000
BEAVER PUBLISHING COMPANY.					900

CIRCULATION: Bold face—sworn. * Detailed statement. † Publisher's report. Plain figures—estimated.
POPULATION: Census of 1900. * Estimated. County Seat. ‡ Size of page.

	<i>Estab.</i>	<i>Pages.</i>	<i>Size.</i>	<i>Sub.</i>	<i>Circ.</i>
BEAVER FALLS , pop. 10,246 (B 5); BEAVER Co. (W.), pop. 56,432. 32 m. N. of Pittsburg. Pittsb. & L. Erie; Pittsb., Ft. W. & Chic. R.Rs. Tel. Exp. Banks. An important manufacturing town, with numerous industries, including a steel wire, nail and mat works employing several hundred hands, file and enamel sign works, extensive saw factory, bridge, well driller, tube, axe, cork, glass and chemical works, several rolling and planing mills, stove foundries, etc. In vicinity are coal mines, stone quarries and natural gas wells. Geneva College.					
Geneva Cabinet.....	{	Monthly	{	Collegiate.....	1878 26 7x10 1.00 1300
		<i>dur. Coll. year.</i>			
GENEVA CABINET JOINT STOCK COMPANY, Publishers.					
Review.....	Thursday.....	Republican.....	1889	8 18x22 1.00	12,100
J. W. CARSON, Editor and Publisher.					
Tribune.....	Evg. ex. Sun.....	Republican.....	1884	8 17x22 3.00	2,500
JOHN C. & JAMES TELFORD, Editors; TRIBUNE PRINTING COMPANY.					
BEAVER SPRINGS , pop. *450 (H 5); SNYDER Co. (C.), pop. 17,304. 22 m. N.E. of Lewistown. Penna. R.R. Tel. Exp. Bank. Agricultural district.					
Herald.....	Thursday.....	Republican.....	1887	8-12 15x22 1.00	2,160
A. M. & A. W. AURAND, Editors and Publishers.					
BEDFORD †, pop. 2,107 (E 6 ½); BEDFORD Co. (S.), pop. 39,468. 40 m. S. of Altoona. Penna. R.R. Tel. Exp. Banks. Foundry, paint keg factory, bottling works, glass, match, shirt and lock factories, iron works, several lime kilns, etc. Coal mined in vicinity. Bedford Springs, a fashionable summer resort, 1 mile distant.					
Gazette.....	Friday.....	Democratic.....	1895	8 15x22 1.50	2,200
S. A. VAN ORMER, Editor; GAZETTE PUBLISHING COMPANY.					
Inquirer.....	Friday.....	Republican.....	1813	8 15x22 1.50	12,500
O. W. SMITH, Editor; INQUIRER PRINTING COMPANY (INC.), Publishers.					
BELLEFRONTE †, pop. 4,216 (G 5); CENTRE Co. (C.), pop. 42,894. 26 m. S.W. of Lock Haven. Bellef. Cent.; Cent. of Penna.; Penna. R.Rs. Tel. Exp. Banks. Large manufacturing concerns, foundries, floor and planing mills, glass, match, shirt and lock factories, iron works, several lime kilns, etc. Coal mined in vicinity. Surrounded by a rich agricultural district, from which it derives a large trade.					
Centre Democrat.....	Thursday.....	Democratic.....	1878	12 15x22 1.50	*5,351
FRED KURTZ, Sr., & CHAS. R. KURTZ, Editors; CHARLES R. KURTZ, Publisher.					
Democratic Watchman.....	Friday.....	Democratic.....	1856	8 15x22 1.00	12,630
P. GRAY MEEK, Editor and Publisher.					
Keystone Gazette.....	Friday.....	Republican.....	1885	8 15x22 1.50	2,750
T. H. HARTER, Editor and Publisher.					
Republican.....	Thursday.....	Republican.....	1869	8 15x22 1.00	2,160
CHARLES E. DORWORTH, Editor and Publisher.					
BELLE VERNON , pop. 1,901 (O 6); FAYETTE Co. (S.W.), pop. 110,412. On Monongahela R., 42 m. S. of Pittsburg. Penna.; Pittsb. & L. Erie R.Rs. Tel. Exp. Banks. Large glass works, distillery and other manufactures. Natural gas. Coal mined and shipped.					
Enterprise.....	Friday.....	Republican.....	1886	8 13x20 1.00	1,125
L. M. TRUXAL, Editor and Publisher.					
BELLEVILLE , pop. *460 (G 5); MIFFLIN Co. (C.), pop. 23,160. 15 m. W. of Lewistown. Kish-acoquillas Val. R.R. Tel. Exp. Bank. Machine shop, carpet factory, etc.					
Times.....	Wednesday.....	Independent..	1893	8 18x24 1.00	900
J. K. ZOOK, Editor and Publisher.					
BELLEVUE , pop. 3,416 (B 5 ½); ALLEGHENY Co. (W.S.W.), pop. 775,058. A suburb of Allegheny. Pittsb., Ft. W. & Chic. R.R. Tel. Exp. Bank.					
City and Suburban Life.....	Saturday.....	Soc. & Local..	1901	12 11x14 1.00	1,800
J. W. VICKERMAN, Editor and Publisher.					
BELLWOOD , pop. 1,545 (F 5 ½); BLAIR Co. (S.W.C.) pop. 85,099. 14 m. N. of Hollidaysburg. Penna. R.R. Tel. Exp. Bank. Coal mines in vicinity.					
Bulletin.....	Friday.....	Local.....	1889	4 15x22 1.00	500
W. F. BALSBACH, Editor and Publisher.					
BENTLEYVILLE , pop. *1,500 (B 6); WASHINGTON Co. (S.W.), pop. 92,181. 16 m. E.S.E. of Washington. Penna. R.R. Tel. Exp. Banks. Coal mining, coke manufacturing, farming.					
Times.....	Friday.....	Republican.....	1905	8 15x22 1.00	
J. E. FLINT, Editor; VOICE PUBLISHING COMPANY.					
BENTON , pop. 635 (K 4); COLUMBIA Co. (E.C.), pop. 39,896. 20 m. N. of Bloomsburg. Bloomsburg & Sullivan R.R. Tel. Exp. Bank. Lumbering and farming region.					
Argus.....	Friday.....	Democratic.....	1892	8 15x22 1.00	1,680
PERCY BRWINGTON, Editor; ARGUS PRINTING COMPANY, Publishers.					
BERLIN , pop. 1,000 (E 7); SOMERSET Co. (S.W.), pop. 49,461. 52 m. S.S.W. of Altoona. Balt. & Ohio R.R. Tel. Exp. Banks. Bituminous coal occurs here in abundance; also fire clay. Extensive coal mining operations. Large pulley works. Shoe factory, cigar factories.					
Gleaner.....	Friday.....	Independent..	1889	8 15x22 .00	1,000
R. S. MEYERS, Editor and Publisher.					
Record.....	Friday.....	Independent..	1885	8 15x22 1.50	800
J. E. LENOX, Editor and Publisher.					
BERMUDIAN , pop. — (H 6 ½); ADAMS Co. (S.), pop. 34,496. 20 m. N.E. of Gettysburg. Nearest railroad, tel., exp. and banking town; Dillsburg. Camb. Val. R.R.					
Rural Record.....	Semi-monthly	Republican.....	1908	4 8x12 .25	
J. C. PETERS, Editor and Publisher.					
BERWICK , pop. 3,916 (K 4 ½); COLUMBIA Co. (E.C.), pop. 39,896. 27 m. S.W. of Wilkesbarre. Del., Lack. & West.; Susq., Bloomsb. & Berwick R.Rs. Tel. Exp. Bank. Extensive iron works, pipe works, pottery, casket factory, flour and planing mills, etc.					
Enterprise.....	Evg. ex. Sun.....	Local.....	1900	4 13x20 .50	
PAUL R. EYERLY, Editor; VANDERSLICE & EYERLY, Publishers.					

CIRCULATION: Bold face—sworn. * Detailed statement. † Publisher's report. Plain figures—estimated.
 POPULATION: Census of 1900. * Estimated. † County Seat. ‡ Size of page.

	<i>Estab.</i>	<i>Pages</i>	<i>Size</i>	<i>Sub.</i>	<i>Circ.</i>
BETHLEHEM , pop.*10,000 (M 5½); NORTHAMPTON Co. (E.), pop. 99,687. On Lehigh R., 55 m. N. of Philadelphia. Phila. & Read.; Lehigh & N. Eng.; Cent. R.R. of N. J. R.Rs. Tel. Exp. Banks. See also South Bethlehem. Silk and knitting mills, automobile, white lead and paint works, etc. Bethlehem was founded by the Moravians in 1741, and has two Moravian schools, College and Theological Seminary.					
Keystone Arcanian	Monthly	{	Royal	1901 16 9x12	No adv.
WEBSTER C. WEISS, Editor; GRAND COUNCIL OF PENNSYLVANIA, Publishers.					
Moravian	Wednesday	Moravian	1856 16 10x14	1.50	1,200
REV. S. H. GAFF, Editor; TIMES PUBLISHING COMPANY.					
Times	Evg. ex. Sun	Independent	1867 10 10x22	4.50	12,287
F. MOINTOSH, Editor; TIMES PUBLISHING COMPANY.					
BIG RUN , pop.*1,000 (E 4½); JEFFERSON Co. (W.C.), pop. 59,113. 20 m. S.E. of Brookville. Buff. Roch. & Pittsb.; Buff. & Susq. R.Rs. Tel. Exp. Bank. Lumber and planing mills, tannery, machine shop, boiler works.					
Tribune	Saturday	Independent	1897 4 17x22	1.00	1,500
R. M. COULTER, Editor and Publisher.					
BIRDSBORO , pop. 2,264 (L 6); BERKS Co. (S.E.), pop. 159,615. On Schuylkill R., 9 m. S.E. of Reading. Phila. & Read.; Penna. R.Rs. Tel. Exp. Bank. Four iron furnaces, large foundry and machine shop, five shoe factories, bottling works, stone quarries and crushing plant, a rolling mill, grist mill, hosiery factories, carriage works, etc.					
Dispatch	Friday	Republican	1884 4 18x24	1.00	900
HARRY E. HART, Editor and Publisher.					
BLAIRSVILLE , pop. 3,386 (D 5½); INDIANA Co. (S.W.C.), pop. 42,556. 53 m. E. of Pittsburg. Penna. R.R. Tel. Exp. Banks. Foundries, bottling works, plate glass plant, coke works, lamp factory, enameled ware factory and railroad workshops. Several coal mines.					
Courier	Friday	Republican	1905 4 18x24	1.00	11,750
CHAS. KERLER, JR., Editor and Publisher.					
Enterprise	Thursday	Republican	1880 8 15x23	1.00	500
JOSEPH MOORHEAD & SON, Editors and Publishers.					
BLOOMSBURG , pop. 6,170 (J 4½); COLUMBIA Co. (E.C.), pop. 39,806. 39 m. S.W. of Wilkes-barre. Phila. & Read.; Del., Lack. & West.; Bloomsburg & Sullivan R.Rs. Tel. Exp. Banks. Several iron foundries, car and car wheel works, woolen, silk and carpet mills, furniture factories, etc. State Normal School.					
Columbia County Republican	Wednesday	Republican	1857 4 20x26	1.00	1,150
O. R. AMBERMAN, Editor; BLOOMSBURG PUBLISHING COMPANY.					
Columbian	Thursday	Democratic	1835 8 15x22	1.00	900
G. E. ELWELL, Editor and Publisher.					
Democratic Sentinel—semi-wkly } edition of Sentinel	Tues. & Fri.	Democratic	1871 4 15x22	1.00	12,000
J. C. RUTTER, Editor; SENTINEL PRINTERY, Publishers.					
Morning Press	Morn. ex. Sun	Local	1902 8 15x22	3.00	5,000
C. T. VANDERSLICE & PAUL R. EVERLY, Editors and Publishers.					
Sentinel—see Democratic Sentinel	Evg. ex. Sun		1890 4 18x24	3.00	11,000
BLOSSBURG , pop. 2,423 (H 3); TIOGA Co. (N.), pop. 49,086. 33 m. N. of Williamsport. Erie R.R. Tel. Bank. Exp. Several extensive collieries; also foundry, tannery and mills.					
Advertiser	Friday	Independent	1885 4 20x26	.50	2,250
JOHN L. SEXTON, SR., Editor; ESTATE OF MRS. GRACE A. SEXTON, Publisher.					
BOLIVAR , pop.*486 (D 6); WESTMORELAND Co. (S.W.), pop. 160,175. 27 m. N.E. of Greensburg. Penna. R.R. Tel. Exp. Bank. Several large fire brick and tile works, roller mills, saw mill, etc.					
News	Friday	Independent	1900 8 15x22	1.00	
S. J. HUMPHREYS, Editor and Publisher.					
BOSWELL , pop.*800 (D 6); SOMERSET Co. (S.W.), pop. 49,461. 12 m. N.N.E. of Somerset, nearest tel. sta. Balt. & Ohio R.R. Exp. Bank.					
News	Wednesday	Local	1908 6 11x15	1.00	
J. C. OSWALT, Editor and Publisher.					
BOYERTOWN , pop. 1,709 (L 6); BERKS Co. (S.E.), pop. 159,615. 18 m. E. of Reading. Phila. & Read. R.R. Tel. Exp. Banks. Iron ore mines. Extensive carriage, cabinet, and two large cigar factories, two iron foundries, two large knitting mills, two box factories, machine shops, etc. Fertile agricultural district.					
Berks County Democrat	Saturday	Democratic	1857 4 20x26	1.25	1,600
CHARLES B. SPATZ, Editor and Publisher.					
BRADDOCK , pop. 19,218 (C 5½); ALLEGHENY Co. (W.S.W.), pop. 775,058. On Monongahela R., 10 m. S.E. of Pittsburg. Balt. & Ohio; Penna.; Pittsb. & L. Erie R.Rs. Tel. Exp. Banks. Edgar Thomson Steel Works and several other manufacturing concerns.					
News-Herald	Evg. ex. Sun	Democratic	1887 8 17x22	3.00	2,250
M. C. KELLY, Editor; BRADDOCK DAILY NEWS PUBLISHING COMPANY (INC.).					
BRADFORD , pop. 16,577 (B 2½); MCKEAN Co. (N.W.), pop. 51,343. 70 m. S. of Buffalo, N.Y. Erie; Penna.; Buff. Roch. & Pittsb. R.Rs. Tel. Exp. Banks. Center of the North-western Pennsylvania oil fields, and headquarters of extensive oil interests, with two pipe lines to the seaboard. Its industries include several oil well supply and tank factories, refineries, railroad machine shops, saw and planing mills, boiler shops, nitro glycerine works, torpedo and sucker rod factories, four large chemical works, glass factories, a large tooth pick factory, etc.					
Era	Morn. ex. Sun	Republican	1877 8 15x22	5.00	1,750
Era	Thursday	Republican	1888 8 17x22	1.00	1,500
D. A. DENNISON, Editor; ERA PUBLISHING COMPANY.					
Evening Star and Record	Evg. ex. Sun	Republican	1879 8 17x22	5.00	3,250
R. P. HARGOOD, Editor; STAR PUBLISHING COMPANY.					
Sunday Herald	Sunday	Independent	1895 12 15x22	2.50	2,284
ADA CARLE, Editor and Publisher.					

CIRCULATION: Bold face—sworn. * Detailed statement. † Publisher's report. Plain figures—estimated. POPULATION: Census of 1900. * Estimated. † County Seat. ‡ Size of page.

	<i>Estab.</i>	<i>Pages.</i>	<i>Size.</i>	<i>Sub.</i>	<i>Circ.</i>
<p>BRIDGESBURG, pop. — (M 1/2 & M 1/2); PHILADELPHIA Co. (S.E.), pop. 1,441,735. A northeastern suburb of Phila., on Delaware River. Phila. & Read.; Penna. R.Rs. 10 m. fr. City Hall. Tel. Exp. Bank. Several factories and minor industries. United States Arsenal.</p>					
North Philadelphia Tribune.....	Saturday.....	Local.....	1893	4 18x21	50 *1,297
<p>PAUL BLATTENBERGER, Editor and Publisher.</p>					
<p>BRIDGEVILLE, pop. *2,000 (B 6); ALLEGHENY Co. (W.S.W.), pop. 775,058. 8 m. S.W. of Pittsburg. Pitts., Ch., Chic. & St. L.; Wab. Pittsb. Term. R.Rs. Tel. Exp. Bank.</p>					
Signal.....	Wednesday.....	Local.....		4 15x22	75 1600
<p>SIGNAL PUBLISHING COMPANY.</p>					
<p>BRISTOL, pop. 7,104 (N 6 1/2); BUCKS Co. (S.E.), pop. 71,190. On Delaware R., 20 m. abv. Philadelphia. Penna. R.R. Tel. Exp. Bank. Surrounded by a rich agricultural district. Important manufactures of carpets, hosiery, worsted and woolen goods, paper hangings, iron and machinery, etc.</p>					
Bucks County Gazette.....	Friday.....	Republican.....	1873	4 22x28	1.00 2,457
<p>JOSEPH S. THOMAS, Editor; JESSE O. THOMAS & SON, Publishers.</p>					
Courier.....	Thursday.....	Republican.....	1906	8 15x22	1.00 *1,763
<p>WILLIAM C. WATSON, Editor and Publisher.</p>					
<p>BROCKWAYVILLE, pop. 1,777 (B 4); JEFFERSON Co. (W.C.), pop. 59,113. 20 m. N.E. of Brookville. Erie; Penna., Buff., Roch. & Pittsb.; Pittsb., Shaw. & N'Y R.Rs. Tel. Exp. Bank. Glass works. Farming, coal mining and manufacturing district.</p>					
Record.....	Friday.....	Independent.....	1885	8 15x22	1.00 1,250
<p>F. T. WILSON, Editor and Publisher.</p>					
<p>BROOKVILLE †, pop. 2,472 (D 4); JEFFERSON Co. (W.C.), pop. 59,113. 42 m. S.E. of Oil City. Pittsb., Shaw. & N'Y R.R. Tel. Exp. Banks. Important lumber manufacturing town, with numerous saw, shingle, and several planing mills, iron foundries, flour mills, etc. Coal and iron abundant in vicinity.</p>					
Jeffersonian Democrat.....	Thursday.....	Democratic.....	1878	8 15x22	1.00 12,016
<p>JOHN McMURRAY, Editor; JOHN McMURRAY & SONS, Publishers.</p>					
Republican.....	Thursday.....	Republican.....	1859	8 17x22	1.00 13,300
<p>REPUBLICAN PRINTING COMPANY, Publishers.</p>					
<p>BROWNSVILLE, pop. 1,552 (C 6 1/2); FAYETTE Co. (S.W.), pop. 110,412. On Monongahela R., 54 m. S. of Pittsburg. Pittsb. & L. Erie; Penna.; Monongahela R.Rs. Tel. Exp. Banks. Planing and flour mills, machine and car wheel works, railroad shops, foundries, boat building yards, glass works, and distilleries. The surrounding country rich in iron and coal.</p>					
Clipper-Monitor.....	Friday.....	Republican.....	1853	8 15x22	1.00 1,472
<p>A. L. COCHRAN, Editor; EDWIN P. COOPER ESTATE, Publisher.</p>					
<p>BRYN ATHLYN, pop. — (M 6 1/2); MONTGOMERY Co. (S.E.), pop. 138,995. 5 m. from Jenkintown, nearest banking town. Phila., Newt. & N. Y. R.R. Tel. Exp.</p>					
New Church Life.....	Monthly.....	Swedenborg'n	1881	64 7x9	2.00 No adv.
<p>GENERAL CHURCH OF THE NEW JERUSALEM, Publishers.</p>					
<p>BRYN MAWR, pop. *3,700 (M 6 1/2 & L 1); MONTGOMERY Co. (S.E.), pop. 138,995. 10 m. W.N.W. of Philadelphia. Penna. R.R. Tel. Exp. Banks. Made up chiefly of country seats of citizens of Philadelphia. Ice plants, stock farms. Bryn Mawr College for Ladies.</p>					
Home News.....	Friday.....	Independent.....	1877	8 15x23	1.50 1,500
<p>W. G. HOWER, Editor and Publisher.</p>					
Record.....	Friday.....	Local.....	1900	4 20x26	1.00 900
<p>JAMES E. DOUGHERTY, Editor; SUBURBAN PUBLISHING COMPANY.</p>					
<p>BURGETTSTOWN, pop. *1,100 (B 6); WASHINGTON Co. (S.W.), pop. 92,181. 27 m. W.S.W. of Pittsburg. Pittsb., Chm., Chic. & St. L. R.R. Tel. Exp. Banks. Some minor manufactures. Extensive coal mines in vicinity; oil fields. Railroad yards.</p>					
Enterprise.....	Wednesday.....	Independent.....	1879	8 18x24	1.00 11,160
<p>B. M. TALBOT, Editor; BURGETTSTOWN PUBLISHING COMPANY.</p>					
Herald.....	Wednesday.....	Local.....	1908	4 16x22	.75
<p>W. G. CHAMBER, Editor and Publisher.</p>					
<p>BUTLER †, pop. 12,125 (C 5); BUTLER Co. (W.), pop. 50,902. 26 m. N. of Pittsburg. Penna.; Buff., Roch. & Pittsb.; Balt. & Ohio; Bess. & L. Erie R.Rs. Tel. Exp. Banks. Numerous wells of natural gas, supplying fuel to various manufactories. Woolen goods, plate glass, lead, silk, shirts, bottle glass, engines, oil well machinery, etc. Large car works. Oil in vicinity, coal mines and limestone quarries.</p>					
Butler County Record.....	Thursday.....	Republican.....	1877	8 15x22	1.00 1,250
<p>CHAS. E. HERR & P. S. BANCROFT, Editors; CHAS. E. HERR, Publisher.</p>					
Citizen.....	Morn. ex. Sun.....	Republican.....	1893	8-16 17x24	1.00 1,750
<p>LAUREL E. CHRISTLEY, Editor; CITIZEN PRINTING COMPANY, Publishers.</p>					
Clean Commonwealth.....	Friday.....	Local & Prohib.	1909	8 15x22	1.00
<p>A. P. HUTCHINSON, Editor; BUTLER PUBLISHING COMPANY.</p>					
Eagle.....	Evg. ex. Sun.....	Republican.....	1902	8 17x22	3.00 4,747
Eagle.....	Thursday.....	Republican.....	1869	8 17x22	1.00 2,000
<p>EAGLE PRINTING COMPANY (Inc.), Publishers. SEE ADVT</p>					
Herald.....	Thursday.....	Democratic.....	1823	8 15x22	1.00 1,750
<p>HARRY T. RATTIGAN, Editor; P. A. RATTIGAN'S SONS, Publishers.</p>					
Times.....	Evg. ex. Sun.....	Independent.....	1884	8 15x22	4.00 750
Times—in two parts, Mon. & Thurs. Weekly.....	Democratic.....		1884	8 15x23	1.00 900
<p>C. M. & W. J. HEINEMAN, Editors; TIMES PUBLISHING COMPANY (L.L.).</p>					
<p>CALIFORNIA, pop. 2,000 (C 6 1/2); WASHINGTON Co. (S.W.), pop. 92,181. On Monongahela R. 39 m. S. of Pittsburg, with steamboat connection. Penna. R.R. Tel., Coal Center. Exp. Banks. Coal mines, iron and brass foundries, tool works. Southwestern State Normal School.</p>					
Sentinel.....	Friday.....	Republican.....	1884	10 15x22	1.00 1,000
<p>H. L. & A. H. LAMB, Editors; SENTINEL PUBLISHING COMPANY.</p>					
<p>CAMBRIDGE SPRINGS, pop. 1,495 (B 3); CRAWFORD Co. (N.W.), pop. 63,613. 26 m. S. of Erie. Erie R.R. Tel. Exp. Banks. Saw mills, tannery, cheese factories, etc. Farming country. Health resort.</p>					
Enterprise.....	Tues. & Fri.....	Ind. Rep.....	1892	8 17x22	1.50 1,824
<p>GEO. L. WADE, Editor; ENTERPRISE PUBLISHING COMPANY.</p>					
News.....	Tues. & Fri.....	Republican.....	1877	8 15x22	1.50 800
<p>MOSES BROS., Editors and Publishers.</p>					

CIRCULATION: Bold face—sworn. * Detailed statement. † Publisher's report. Plain figures—estimated. POPULATION: Census of 1900. * Estimated. † County Seat. ‡ Size of page.

	<i>Estab.</i>	<i>Pages.</i>	<i>Size.</i>	<i>Sub.</i>	<i>Circ.</i>
CANONSBURG , pop. 2,714 (B 6); WASHINGTON Co. (S.W.), pop. 92,181. 22 m. S.S.W. of Pittsburg. Pittsb., Chm., Chic. & St. L. R.R. Tel. Exp. Banks. Rolling and planing mills and bridge works. Coal mines and natural gas wells in vicinity.					
Notes.....	{	Morn. & Evg. }	Ind. Rep.....	1894	6 15x22 3.00
D. H. & Wm. H. Free, Editors; NOTES PUBLISHING AND PRINTING COMPANY.		<i>ex. Sun.</i>			1,800
CANTON , pop. 1,525 (J 3); BRADFORD Co. (N.E.), pop. 59,403. 38 m. N. of Williamsport. N 1/2 Cent. R.R. Tel. Exp. Bank. Machineshop, advertising novelty, garment hanger, harness and couch factories, several saw and flour mills, etc. A noted summer resort, 1 1/2 m. fr. Minnequa Springs, and on one of the greatest altitudes in the State.					
Sentinel.....	Thursday	Republican.....	1871	8 15x22 1.00
Fred Newell, Editor and Publisher.					960
World.....	Saturday	Local.....		4-8 15x22 .50
Harry M. Whitman, Editor and Publisher.					1,350
CARBONDALE , pop. 14,976 (L 3); LACKAWANNA Co. (N.E.), pop. 193,831. On Lackawanna R., 16 m. N.E. of Scranton. Erie; N. Y., Ont. & West.; Del. & Hud. R.Rs. Tel. Exp. Banks. Vests of coal 20 feet thick, from which large quantities are mined and shipped. Numerous mills, machine works, car shops, boiler and tank works, silk mills, plow factory, tannery, chemical, cut glass and glove factories, breweries, flour mill, etc.					
Advance and Jermyn Advocate.....	Friday	Republican.....	1857	8 15x22 1.00
ADVANCE PUBLISHING COMPANY.					11,365
Leader.....	Evg. <i>ex. Sun.</i>	Independent..	1872	8 15x22 5.00
C. E. Lathrop, Editor; E. D. Lathrop, Publisher.					12,880
CARLISLE †, pop. 10,892 (H 6); CUMBERLAND Co. (S.), pop. 50,344. 19 m. W.S.W. of Harrisburg. Cumb. Val.; Phila. & Read. R.Rs. Tel. Exp. Banks. Agricultural district. Manufacture of flour, bricks, lumber, shoes, cars, axles, chains, etc. Dickinson College (Methodist), founded 1783. U. S. Industrial Indian Training School. Metzger College.					
Dickinsonian.....	Wednesday	Collegiate.....	1896	12 7x10 1.50
Dickinson Law Review.....	{	Monthly	Legal.....	36	6x10 1.25
STUDENTS OF THE DICKINSON SCHOOL OF LAW, Publishers.	<i>dur. Coll. year.</i>				
Dickinson Literary Monthly.....	{	Monthly	Collegiate.....	1872	48 9x12 1.00
PUB. BY BELLES LETTRES AND UNION PHILOSOPHICAL SOCIETIES OF DICKINSON COLLEGE.	<i>dur. Coll. year.</i>				500
Evening Sentinel—see Valley	{	Evg. <i>ex. Sun.</i>	Ind. Dem.....	1881	6 18x23 3.00
Sentinel					13,300
Herald—issues morning edition	{	Evg. <i>ex. Sun.</i>	Republican.....	1886	4 18x26 3.00
under name of Volunteer—					1,000
see Volunteer Herald					
Public Pointer.....	Friday	Independent..	1889	8 13x10 1.00
S. R. Murray, Editor and Publisher.					11,200
Valley Sentinel—semi-weekly	{	Tues. & Fri.	Ind. Dem.....	1862	12 18x23 1.50
edition of Evening Sentinel.....					11,200
D. R. Thompson, Editor and Publisher.					
Volunteer Herald—weekly edi-	{	Thursday	Republican.....	1802	4 22x28 1.25
tion of Herald.....					1,250
CARLISLE PRINTING COMPANY, Editors and Publishers.					
CARNEGIE pop. 7,330 (B 5 1/2); ALLEGHENY Co. (W.S.W.), pop. 775,058. 6 m. S.W. of Pittsburg. Pittsb., Chm., Chic. & St. L.; Pittsb., Chartiers & Youghiogheny; Wab. Pittsb. Term. R.Rs. Tel. Exp. Banks. Coal mining and manufacturing the principal industries; coal extensively shipped. Sheet iron mills, planing mill, plow factory, tinware factory, glass, wire glass, lead works, bridge and nickel steel works, macaroni factory, stove works, foundries and structural iron works.					
Signal-Horn.....	Thursday	Republican.....	1873	8 15x22 1.00
John B. Knepfer, Editor and Publisher.					11,800
Union.....	Friday	Independent..	1891	8 15x22 1.00
Gus A. Beard, Editor and Publisher.					11,650
CARROLLTOWN , pop. 790 (E 5); CAMBRIA Co. (S.W.C.), pop. 104,837. 17 m. N.W. of Cresson. N. Y. Cent. & Hud. Riv.; Penna. R.Rs. Tel. Exp. Bank. The vicinity contains large deposits of coal and iron ore, also fire clay and mineral paint. Creamery. Eighteen collieries. Mining and agricultural center.					
News.....	Friday	Democratic.....	1879	8 15x22 1.50
G. E. Hipps, Editor and Publisher.					11,500
CATASAUQUA , pop. 3,063 (M 5); LEHIGH Co. (E.), pop. 93,893. On Lehigh R., 3 m. abv. Allentown. Cent. R.R. of N. J.; Lehigh Val.; Phila. & Read. R.Rs. Tel. Exp. Banks. Car wheel works, furnaces, foundries, machine works, horseshoe works, silk mills, cement works, etc.					
Dispatch.....	Saturday	Republican.....	1870	8 17x24 1.50
Edmund Randall, Editor and Publisher.					500
CATAWISSA , pop. 2,023 (J 4 1/2); COLUMBIA Co. (E.C.), pop. 39,896. On Susquehanna R., 3 m. E. of Danville. Penna.; Phila. & Read.; Del., Lack. & West. R.Rs. Tel. Exp. Bank. Shoe factory, a paper mill, car shops, foundries, etc. Trade center of an agricultural section.					
News Item.....	Thursday	Ind. Dem.....	1878	4 20x26 1.00
Charles E. Randall, Editor and Publisher.					1,250
CENTRE HALL , pop. 537 (G 5); CENTRE Co. (C.), pop. 42,894. 7 m. S.E. of Bellefonte. Penna. R.R. Tel. Exp. Bank. Foundry and machine shop, wheel works, lumber and flour mills.					
Centre Reporter.....	Thursday	Democratic.....	1827	8 16x22 1.00
S. W. Smith, Editor and Publisher.					1,250
CHAMBERSBURG †, pop. 9,658 (G 7); FRANKLIN Co. (S.), pop. 54,902. 52 m. S.W. of Harrisburg. Cumb. Val.; West Md. R.Rs. Tel. Exp. Banks. Mills, tanneries, breweries, bottling works, three large grain elevators, and various machinery and other factories. Rich agricultural district.					
Democratic News.....	Friday	Democratic.....	1888	4 20x28 1.25
D. M. Sheller, Editor and Publisher.					
Franklin Repository.....	Evg. <i>ex. Sun.</i>	Republican.....	1883	4 18x24 3.00
Franklin Repository.....	Wednesday	Republican.....	1790	8 18x24 1.00
A. Nevin Pomroy, Editor and Publisher.					13,160

Continued on next page.

CIRCULATION: Bold face—sworn. * Detailed statement. † Publisher's report. Plain figures—estimated.
 POPULATION: Census of 1900. * Estimated. † County Seat. ‡ Size of page.

	<i>Estab.</i>	<i>Pages.</i>	<i>Size.</i>	<i>Sub.</i>	<i>Circ.</i>
CHAMBERSBURG † (Continued)					
Pennsylvania Grange News.....Monthly.....	1901	16	10x13	.25	130,100
A. NEVIN DETRICH, Editor; PENNSYLVANIA STATE GRANGE, Publishers.					
People's Register.....Friday.....	1876	8	17x21	1.00	16,500
MORRIS LLOYD, Editor and Publisher.					
Public Opinion.....Morn. ex. Sun.....	1901	4	15x22	3.00	2,600
Public Opinion.....Friday.....	1869	8	15x22	1.00	2,000
HENRY V. BLACK, Editor; PUBLIC OPINION COMPANY, Publishers.					
Valley Spirit.....Evg. ex. Sun.....	1878	8	16x22	3.00	900
Valley Spirit.....Wednesday.....	1847	8	16x22	1.00	2,250
GEORGE E. REISNER, Editor; VALLEY SPIRIT PUBLISHING COMPANY.					
CHARLEROI, pop. 5,930 (C 6); WASHINGTON Co. (S. W.), pop. 92,181. 40 m. S. of Pittsburg, Penna. R.R. Tel. Exp. Banks. Plate glass works, lamp chimney factory, shovel factory, lumber.					
Mail.....	1900	4	17x24	3.00	900
Mirror—weekly edition of Mail.....Friday.....	1891	8	13x20	1.00	960
E. C. NIVEN, Editor; MAIL PUBLISHING COMPANY (Inc.).					
CHESTER, pop. 38,002 (M 7 & L 2); DELAWARE Co. (Ex.S.E.), pop. 94,762. On Delaware R., 15 m. bet. Philadelphia. Phila., Balt. & Wash.; Balt. & Ohio; Phila. & Read. R.Rs. Tel. Exp. Banks. Industries include one of the largest ship yards in the United States; large rolling mills, furnaces, machine shops, foundries, steel tube works; logwood, plaster and cutlery works. Center of steel casting business, with five large plants in this trade; over twenty-five cotton and woolen textile mills, large print cloth works, lace, hosiery and garment factories, etc. Has a good harbor and considerable commerce. Pennsylvania Military Academy. Crozer Theological Seminary.					
Delaware County Advocate.....Saturday.....	1868	8	15x22	1.00	1,100
JOHN SPENCER, Editor and Publisher.					
Delaware County Democrat.....Thursday.....	1867	4	20x28	1.00	1,100
H. FRYISINGER, Editor and Publisher.					
Independent.....Saturday.....	1902	4	15x22	2.00	1,750
C. C. DUNLAP, Editor; INDEPENDENT PUBLISHING COMPANY.					
Morning Republican.....Morn. ex. Sun.....	1833	8	17x24	3.00	*5,489
MORNING REPUBLICAN (Inc.), Publishers.					
Reporter.....Saturday.....	1881	8	6x10	1.50	1160
ALEXANDER B. GEARY, Editor and Publisher.					
Times.....Evg. ex. Sun.....	1876	10-12	17x22	3.00	7,798
JOHN A. WALLACE & WM. C. SPROUL, Editors and Publishers.					
CHESTNUT HILL, pop. — (M 6½); PHILADELPHIA Co. pop. 1,444,735. Suburb of Philadelphia.					
Times—see <i>North Philadelphia Inquirer, Philadelphia.</i>					
CHICORA, pop. *1,162 (C 4½); BUTLER Co. (W.), pop. 56,962. 11 m. N.E. of Butler. Balt. & Ohio R.R. Tel. Exp. Bank. Oil producing is the leading industry. Iron ore and coal also found. Two foundries and three machine shops.					
Millerstown Herald.....Thursday.....	8	17x21	1.00		
W. R. BROWN, Editor and Publisher.					
CHRISTIANA, pop. 828 (K 6½); LANCASTER Co. (S.E.), pop. 159,241. 49 m. W. of Philadelphia. Penna. R.R. Tel. Exp. Bank. Foundry, flour mills, nursery, etc.					
Ledger.....Saturday.....	1883	4-6	15x22	1.00	900
A. J. MELCHER, Editor and Publisher.					
CLARION †, pop. 2,004 (D 4); CLARION Co. (W.), pop. 34,283. 25 m. S.E. of Oil City. Pittsb., Summerville, & Clarion R.R. Tel. Exp. Banks. Oil and coal in vicinity. Large cigar factory, lumbering interests. Large glass plant. State Normal School.					
Democrat.....Thursday.....	1840	8	15x22	1.00	2,750
WM. L. SANSOM, Editor and Publisher.					
Republican.....Thursday.....	1869	8-12	15x22	1.00	12,632
S. L. PRICKENS, Editor; CLARION PRINTING AND PUBLISHING COMPANY.					
CLARKS SUMMIT, pop. *1,000 (L 3½); LACKAWANNA Co. (N.E.), pop. 193,831. 8 m. N.N.W. of Scranton, nearest banking town. Del., Lack. & West. R.R. Tel. Exp. Cut glass factory. Farming district.					
News.....Thursday.....	1908	4	17x22	.50	
A. E. DOUGLAS, Editor and Publisher.					
CLAYSVILLE, pop. 856 (B 6); WASHINGTON Co. (S.W.), pop. 92,181. 42 m. S.W. of Pittsburg. Balt. & Ohio R.R. Tel. Exp. Banks. Farming region. Foundry and machine shop and structural iron plant. Natural gas and oil.					
Recorder.....Friday.....	1888	4	20x26	1.00	900
J. L. & JOHN MELVIN, Editors and Publishers.					
CLEARFIELD †, pop. 5,081 (F 4½); CLEARFIELD Co. (W.C.), pop. 80,614. On Susquehanna R., 40 m. N. of Altoona. Penna.; Buff. Rosh. & Pittsb.; N.Y. Cent. & Hud. Riv. R.Rs. Tel. Exp. Banks. Coal and fire clay abundant here, large fire brick works, tile and steel works. Clay working leading interest of the town. Fertile farming country.					
Evening Herald—see Times— Monitor.....	1906	4	17x24	3.00	
Public Spirit.....Evg. ex. Sun.....	1901	4	18x24	3.00	1,250
Public Spirit.....Thursday.....	1878	8	15x22	1.00	4,200
MATT. SAVAGE, Editor and Publisher.					
Raftsmen's Journal.....Wednesday.....	1854	4	20x27	1.00	12,400
M. L. MCQUOWN & SON, Editors and Publishers.					
Republican.....Friday.....	1827	4	23x30	1.00	3,400
JOHN F. SHORT, Editor and Publisher.					
Times-Monitor—weekly edition of Evening Herald.....	1892	8	15x22	1.00	1,750
S. V. BORDER, Editor; CLEARFIELD PRINTING COMPANY, Publishers.					

CIRCULATION: Bold face—sworn. * Detailed statement. † Publisher's report. Plain figures—estimated.
POPULATION: Census of 1900. * Estimated. † County Seat. ‡ Size of page.

		<i>Estab. Pages, Size, Sub.</i>	<i>Circ.</i>
CLEONA, pop. --- (J 6);	LEBANON Co. (S.E.), pop. 53,827. 3 m. W. of Lebanon. Phila. & Read. R.R. Exp. Tel. Bank, Arrville. Harrow and roller factory. Lumber yard.		
Preacher's Helper	Monthly	Homiletic..... 1894 64 7x10 1.00	6,000
REV. G. HOLZAPPEL, A.M., Editor and Publisher.			
Pulpit	Monthly	Sermonic..... 1889 64 7x10 1.00	4,500
REV. G. HOLZAPPEL, A.M., Editor and Publisher.			
COAL DALE, pop. *1,849 (L 5);	SCHUYLKILL Co. (E.C.), pop. 172,927. 17 m. N.E. of Pottsville. Cent. R.R. of N.J. Tel. Exp. Bank, Tamaqua.		
Toilers' Defense	Saturday	Labor..... 1904 4 17x24 1.50	
VICTOR J. DOUGHERTY, Editor; PANTHER VALLEY CO-OPERATIVE PUBLISHING Co.			
COALPORT, pop. 938 (E 5);	CLEARFIELD Co. (W.C.), pop. 80,614. 30 m. S. of Clearfield. Penna. R.R. Tel. Exp. Bank. Coal mines in vicinity. Saw mills and lumbering interests in surrounding country.		
Standard	Thursday	Ind. Rep..... 1885 4 18x22 1.00	700
EZRA WESTOVER, Editor and Publisher.			
COATESVILLE, pop. 5,721 (L 6 1/2);	CHESTER Co. (S.E.), pop. 95,695. 38 m. W. of Philadelphia. Penna., Phila. & Read. R.Rs. Tel. Exp. Banks. Five rolling mills, steel plants woolen and silk mills, boiler works, steam cranes and water wheel works, lime kilns, etc.		
Chester Valley Union and Chester County Times—semi-weekly edition of Union—dated also at Parkersburg	Wed. & Sat.	Independent.. 1863 4 17x24 1.00	
M. A. KAUFFMAN, Editor; UNION PUBLISHING COMPANY (Inc.).			
Record	Evg. ex. Sun	Republican..... 1908 8 17x22 3.00	3,200
COATESVILLE RECORD PUBLISHING COMPANY (Inc.).			
Times	Saturday	Republican..... 1879 8 16x22 .50	800
TIMES PRINTING COMPANY, Editors and Publishers.			
Union—see Chester Valley Union and Chester County Times	Evg. ex. Sun	Independent.. 1901 4 17x24 3.00	900
COCHRANTON, pop. 610 (B 3 1/2);	CRAWFORD Co. (N.W.), pop. 63,643. 11 m. S.S.E. of Meadville. Erie R.R. Tel. Exp. Banks. Fine agricultural district.		
Times	Thursday	Republican..... 1878 8 15x22 1.00	1,200
GUS R. ROBISON, Editor; ROBISON BROS., Publishers.			
COLLEGEVILLE, pop. 811 (M 6);	MONTGOMERY Co. (S.E.), pop. 138,995. 31 m. N.W. of Philadelphia. Perkiomen R.R. Tel. Exp. Bank. Farming district. Ursinus College.		
Independent	Thursday	Independent.. 1875 8 15x22 1.00	1950
E. S. MOSER, Editor and Publisher.			
Ursinus Weekly	Friday	Collegiate..... 1902 4 11x15 1.00	450
ALUMNI ASSOCIATION OF URSINUS COLLEGE, Publishers.	dur. Coll. year.		
COLUMBIA, pop. 13,423 (J 8 1/2);	LANCASTER Co. (S.E.), pop. 150,241. On Susquehanna R., 81 m. W. of Philadelphia. N. third Cent.; Phila., Balt. & Wash.; Penna.; Phila. & Read. and other R.Rs. Tel. Exp. Banks. Manufactures of iron, steam engines, machinery, stoves, lumber, wagons, silk and lace mills. Trade center of a rich agricultural section, and shipping point of a wide area of country.		
Courant—weekly edition of News	Friday	Republican..... 1820 4 17x22 1.00	750
W. E. CRIST, Editor and Publisher.			
Herald	Thursday	Democratic..... 1866 4 20x26 1.00	1,100
E. B. GIVEN, Editor; HERALD PUBLISHING COMPANY.			
Independent	Saturday	Democratic..... 1872 4 20x26 1.00	1,100
WM. HAYES GRIER, Editor and Publisher.			
News—see Courant	Evg. ex. Sun	Republican..... 1888 8 17x22 3.00	*4,502
Spy	Evg. ex. Sun	Republican..... 1868 8 17x22 3.00	18,300
Spy	Thursday	Republican..... 1816 6 17x22 1.50	1800
JOS. W. YOCUM, Editor and Publisher.			
CONFLUENCE, pop. 871 (D 7);	SOMERSET Co. (S.W.), pop. 40,461. 20 m. S.W. of Somerset. Balt. & Ohio R.R. Tel. Exp. Bank.		
Turkeyfoot News	Thursday	Republican..... 1905 10 13x20 1.00	900
THE BEGGS BROTHERS COMPANY, Publishers.			
CONNEAUTVILLE, pop. 920 (B 3);	CRAWFORD Co. (N.W.), pop. 63,643. 15 m. N.W. of Meadville. Pittsb., Ft. W. & Chic.; Bess. & L. Erie R.Rs. Tel. Exp. Banks. Trade center of an old, populous and wealthy farming section, principally engaged in farming and breeding of blooded horses and cattle. Flour mill, saw mills and minor industries.		
Courier	Wednesday	Republican..... 1847 8 15x22 1.50	1,750
J. E. RUPERT & SON, Editors and Publishers.			
CONNELLSVILLE, pop. 7,100 (C 6 1/2);	FAYETTE Co. (S.W.), pop. 110,412. 53 m. S.E. of Pittsburg. Balt. & Ohio; Penna. R.Rs. Tel. Exp. Banks. Center of Connellsville Coke Region. Manufactures of iron, tin plate, safes, fire brick, plumbers' supplies, railroad and mine cars, mining and coking machinery, flour, leather, lumber, builders' hardware, steam pumps, etc.		
Courier	Evg. ex. Sun	Ind. Rep..... 1902 8 17x22 3.00	*6,058
Courier	Thursday	Ind. Rep. & Coke Trade. } 1879 12 17x24 1.00	*1,338
H. P. SNYDER, Editor; COURIER COMPANY, Publishers.			SEE ADVT
News	Evg. ex. Sun	Ind. Dem..... 1898 4-8 17x22 3.00	5,916
News	Thursday	Ind. Dem..... 1898 8 17x24 1.00	
ROBERT D. NORTH, Editor; CONNELLSVILLE NEWS PUBLISHING COMPANY.			
CONSHOHOCKEN, pop. 5,762 (M 6 1/2 & L 1);	MONTGOMERY Co. (S.E.), pop. 138,995. On Schuylkill R., 3 m. bel. Norristown. Penna.; Phila. & Read. R.Rs. Tel. Exp. Banks. An important iron manufacturing place, with numerous rolling mills, and several foundries and surgical instrument works. Cotton and woolen mills, and various other manufactories.		
Recorder	Tues. & Fri.	Independent.. 1869 4 15x22 1.00	1,100
HARRY B. HEYWOOD, Editor; RECORDER PUBLISHING COMPANY.			

CIRCULATION: Bold face—sworn. * Detailed statement. † Publisher's report. Plain figures—estimated. POPULATION: Census of 1900. * Estimated. † County Seat. ‡ Size of page.

	<i>Estab.</i>	<i>Pages.</i>	<i>Size.</i>	<i>Sub.</i>	<i>Circ.</i>
COOPERSBURG, pop. 556 (M 5½); LEHIGH Co. (E.), pop. 93,893. 44 m. N. of Philadelphia. Phila. & Read. R.R. Tel. Exp. Bank. Bent wood, carriage, cigar and shoe factories, flour mills, creamery, handle factory, hosiery mill, rake factory, etc.					
Sentinel Thursday Independent 1889	8	17×22	1.00		11,200
HARRY A. GEHMAN, Editor and Publisher.					
CORAOPOLIS, pop. 2,555 (B 5½); ALLEGHENY Co. (W.S.W.), pop. 775,058. 10 m. N.W. of Pittsburg. Pittsb. & L. Erie R.R. Tel. Exp. Banks. Oil and gas field.					
Chronicle Saturday Local 1890	4	15×22	1.00		500
FRANK B. DILLON, Editor and Publisher.					
Record Thursday Local 1905	4	15×22	1.00		11,000
CHARLES W. ROLL, Editor; RECORD PUBLISHING COMPANY.					
CORRY, pop. 5,809 (C 2½); ERIE Co. (EX. N.W.), pop. 98,473. 37 m. S.E. of Erie. Penna.; Erie R.Rs. Tel. Exp. Banks. Foundries, furniture factories, flour and lumber mills, tineries, machine shops, locomotive and car works, steel works and various other manufactures. Natural gas fuel. Shipping centre for butter, cheese, eggs and other farm products.					
Evening Journal Evg. ex. Sun Ind. Dem 1899	8	15×22	3.00		1,300
Journal—semi-weekly edition of } Evening Journal } Mon. & Thurs. Ind. Dem 1899	8	15×22	1.00		500
A. D. COLEBROVE, Editor and Publisher.					
Leader—see Telegraph Evg. ex. Sun Republican 1885	4	20×24	3.00		600
Plain-Dealer Saturday Ind. & Prohib. 1890	8	15×22	1.00		1750
PLAIN-DEALER PUBLISHING COMPANY.					
Self-Mastery Monthly Literary 1905	70	7×10	1.00		
CHARLES MCKAY, Editor; SELF-MASTERY PRESS, Publishers.					
Telegraph—weekly edition of } Leader } Thursday Republican 1865	8	10×24	1.00		1,100
C. A. PAIS & C. B. PORTER, Editors and Publishers.					
COUDERSPORT†, pop. 3,217 (F 3); POTTER Co. (N.), pop. 30,621. On Allegheny R., abt. 62 m. N.W. of Lock Haven. Could. & Fort. Alleg. R.R. Tel. Exp. Banks. Foundry, window glass, baskets, hubs and veneering, clothes pins, mangle rollers, barrel heads, glass tiles, condensed milk. Large tannery, flour mills. Grain, produce and lumber shipped.					
Potter County Journal Wednesday Republican 1848	8	15×22	1.50		11,600
M. J. COLCORD, Editor; HASKELL & COLCORD, Publishers.					
Potter Democrat Friday Democratic 1894	8	17×24	1.25		1,500
DEMOCRATIC PUBLISHING ASSOCIATION (INC.).					
Potter Enterprise Tu., Th. & Sat. Republican 1874	8	18×24	1.50		3,250
M. T. STOKES, Editor; ENTERPRISE PUBLISHING ASSOCIATION.					
COVINGTON, pop. *600 (H 3); TOGA Co. (N.), pop. 49,086. 5 m. N. of Blossburg. Erie R.R. Tel. Exp. Bank, Mansfield. Window glass factory, broom factory, saw mill, grist mill, etc.					
Sun Thursday Republican 1897	4	20×26	1.00		1800
CHAS. C. REDFIELD, Editor and Publisher.					
CRAFTON, pop. *1500 (B 5½); ALLEGHENY Co. (W.S.W.), pop. 775,058. 6 m. W. of Pittsburg. Pittsb., Ch., Chic. & St. L. R.R. Tel. Exp. Bank.					
Chartiers Valley Mirror Saturday Local 1895	16	10×14	1.00		11,600
G. E. HUSKINSON, Editor and Publisher.					
CRESSON, pop. *131 (E 5½); CAMBRIA Co. (S.W.C.), pop. 104,837. 11 m. E. of Ebensburg. Penna. R.R. Tel. Exp. Bank. Railroad town.					
Record Friday Republican 1895	4	17×24	1.00		1,000
BLAIR C. SEEDS, Editor; CRESSON PUBLISHING COMPANY.					
CURWENSVILLE, pop. 1,937 (E 4½); CLEARFIELD Co. (W.C.), pop. 80,614. 6 m. S. W. of Clearfield. Penna.; Buff., Roch. & Pittsb.; N. Y. Cent. & Hud. Riv. R.Rs. Tel. Exp. Bank. Tanneries, foundries, saw mills, a woolen mill, a furniture factory, etc.					
County Review Wednesday Ind. Rep. 1882	8	15×22	1.00		900
V. KING PIPHER, Editor and Publisher.					
Mountaineer Thursday Republican 1903	6	20×26	1.00		900
CURWENSVILLE PRINTING AND PUBLISHING COMPANY.					
DALLAS, pop. 543 (K 4); LUZERNE Co. (N.E.), pop. 257,121. 9 m. N.W. of Wilkes Barre. Lehigh Val. R.R. Tel. Exp. Bank.					
Post Saturday Independent ..	4	20×26	1.00		800
WM. H. CAPWELL, Editor; DALLAS PRINTING COMPANY, Publishers.					
DALMATIA, pop. *350 (J 5); NORTHUMBERLAND Co. (E.C.), pop. 90,911. 18 m. S. of Sunbury. N'thrn Cent. R.R. Tel. Exp. Bank. Millersburg. Paint mines and mills, shoe factory, stone crushing plant.					
Item Friday Republican 1892	4	16×22	.75		530
A. S. BENN, Editor and Publisher.					
DANVILLE†, pop. 8,066 (J 4½); MONTOUR Co. (E.C.), pop. 15,526. On Susquehanna R., 20 m. S.E. of Williamsport. Del., Lack. & West., Phila. & Read. R.Rs. Tel. Exp. Banks. An active iron manufacturing town. Rolling mills, steel plant, railroad and structural iron works, silk and stocking mills, suspender and overall, flour and carriage factories, three foundries, etc. In the vicinity are large beds of iron ore and limestone. State Hospital for the Insane.					
Gem Thursday Independent .. 1885	4	10×14	.60		11,075
G. EDW. BOAT, Editor and Publisher.					
Keystone Eagle Monthly F. O. E. 1905	8	9×12	.75		
JOHN G. WAITE, Editor and Publisher.					
Montour American Thursday Republican 1855	4	18×24	1.00		11,200
FRANK C. ANGLE, Publisher.					
Montour County Democrat Friday Democratic 1895	4	17×24	1.00		
WALTER O. GREENE, Editor and Publisher.					
Morning News Mond. ex. Sun Independent .. 1897	4	17×23	3.00		12,500
DANVILLE NEWS PUBLISHING COMPANY.					

CIRCULATION: Bold face—sworn. * Detailed statement. † Publisher's report. Plain figures—estimated.
 POPULATION: Census of 1900. * Estimated. † County Seat. ‡ Size of page.

	<i>Estab.</i>	<i>Pages</i>	<i>Size</i>	<i>Sub.</i>	<i>Circ.</i>
DARBY, pop. *5,000 (M 7 & J, 2); DELAWARE Co. (Ex.S.E.), pop. 94,762. 6 m. S.W. of Philadelphia. Phila., Balt. & Wash.; Balt. & Ohio R.Rs. Tel. Exp. Bank. Cotton, woolen and yarn mills, carpet factory, etc.					
Herald.....	Friday	Republican.....	1909	8 15x22 50
W. G. SRAVEN, Editor; DARBY PRINTING AND PUBLISHING COMPANY.					
Progress.....	Tues. & Fri.	Republican.....	1888	8 15x22 1.00 *3,376
M. H. MAGNIN, Editor; ELLA J. MAGNIN, Publisher.					
DAYTON, pop. 431 (D 5); ARMSTRONG Co. (W.), pop. 52,551. 18 m. N.E. of Kittanning. Buff., Roch. & Pitts. R.R. Tel. Exp. Bank. Farming section.					
News.....	Thursday	Independent..	1882	4 18x24 1.00 1615
W. C. MARSHALL, Editor and Publisher.					
DELTA, pop. 684 (K 7); YORK Co. (S.), pop. 116,413. 34 m. S.E. of York. Md. & Penna. R.R. Tel. Exp. Banks. Several roofing slate factories, a foundry, machine shop, planing mill, carriage factory. Farming district.					
Herald and Times.....	Friday	Independent..	1878	4 20x26 1.00 1,500
S. J. BARNETT, Editor and Publisher.					
DENVER, pop. — (K 6); LANCASTER Co. (S.E.), pop. 159,241. 15 m. S.W. of Reading. Phila. & Read. R.R. Tel. Exp. Bank. Cigar and shirt factories, machine shops, silk mill, etc.					
Times-Press.....	Tues. & Fri.	Democratic.....	1890	8 15x22 1.00 *3,073
S. E. BARD, Editor; TIMES PRINTING COMPANY, Publishers.					
DERRY, pop. *3,500 (D 6); WESTMORELAND Co. (S.W.), pop. 160,175. 13 m. E.N.E. of Greensburg. Penna. R.R. Tel. Latrobe. Exp. Bank.					
Gazette.....	Friday	Ind. Rep.....	1903	4 15x22 1.00
R. M. BERRY, Editor; GAZETTE PUBLISHING COMPANY.					
DILLSBURG, pop. 782 (H 6); YORK Co. (S.), pop. 116,413. 15 m. S.W. of Harrisburg. Cumb. Val. R.R. Tel. Exp. Bank. Mining and agricultural district.					
Bulletin.....	Friday	Independent..	1875	4 20x26 1.00 1,070
W. M. ELICKER, Editor; BULLETIN PUBLISHING COMPANY.					
New Era.....	Thursday	Local	1905	4 20x26 1.00 11,000
Ed W. SHAPLEY, Editor and Publisher.					
DONORA, pop. — (C 6); WASHINGTON Co. (S.W.), pop. 92,181. 20 m. W. of Washington. Penna. R.R. Tel. Exp. Bank.					
American.....	Friday	Local	1901	8 15x22 1.00 500
ROMAN E. KOEHLER, Editor; HAZZARD & KOEHLER, Publishers.					
News.....	Evg. ex. Sun.	Local	1902	4 15x22 3.00
JOHN CALVIN, JR., & J. MACCALVIN, Editors; DONORA NEWS COMPANY, Publishers.					
DOWNINGTOWN, pop. *3,000 (L 6½); CHESTER Co. (S.E.), pop. 95,685. 33 m. W. of Philadelphia. Penna.; Phila. & Read. R.Rs. Tel. Exp. Banks. Paper mills and other works.					
Archive.....	Friday	Republican.....	1873	4 18x24 1.00 11,650
HARRY F. VAN TASSELL, Editor; DOWNINGTOWN PUBLISHING COMPANY.					
DOYLESTOWN †, pop. 3,034 (M 6); BUCKS Co. (S.E.), pop. 71,190. 28 m. N. of Philadelphia. Phila. & Read. R.R. Tel. Exp. Banks. Creameries, a farming implement factory, woolen mills, flour mills, soap and candle works, etc. Fertile farming country.					
Bucks County Express and Reform (German).....	Thursday	Democratic.....	1827	4 22x28 1.25
FRED CONSTANTINE, Editor and Publisher.					
Bucks County Intelligencer— weekly edition of Intelligencer.....	Thursday	Republican.....	1804	8 17x24 1.00 3,500
ARTHUR K. THOMAS, Editor; INTELLIGENCER COMPANY, Publishers.					
Bucks County Mirror.....	Thursday	Democratic.....	1869	4 22x28 1.00
FRED CONSTANTINE, Editor and Publisher.					
Democrat.....	Evg. ex. Sun.	Democratic.....	1890	4 17x22 2.50 2,000
Democrat.....	Thursday	Democratic.....	1816	8 17x22 1.00 2,800
GEORGE MACREYNOLDS, Editor; DOYLESTOWN PUBLISHING COMPANY.					
Intelligencer—see Bucks County Intelligencer.....	Evg. ex. Sun.	Republican.....	1886	4 17x24 2.50 5,000
DRIFTWOOD, pop. 509 (F 4); CAMERON Co. (N.W.C.), pop. 7,048. 56 m. W.N.W. of Lock Haven. Buff. & Susq.; Penna. R.Rs. Tel. Exp. Bank. Emporium. Lumbering region. Large tannery.					
Gazette.....	Thursday	Independent..	1876	4 18x24 1.00 1890
JOS. S. JOHNSTON, Editor and Publisher.					
DU BOIS, pop. 11,313 (E 4); CLEARFIELD Co. (W. C.), pop. 80,614. 23 m. N.W. of Clearfield. Penna.; Buff. & Susq.; Buff., Roch. & Pittsb. R.Rs. Tel. Exp. Banks. Several large coal car and machine shops and foundry, flour and lumber mills, tanneries, etc.					
Express.....	Evg. ex. Sun.	Independent..	1892	8 17x22 3.00 4,500
W. B. ROSS, Editor; A. E. HARBROOK, Publisher.					
Journal.....	Every Morn.	Republican.....	1904	8 15x22 3.00 13,500
W. J. HINES, Editor; DUBOIS PRINTING AND PUBLISHING COMPANY.					
Morning Courier.....	Morn. ex. Sun.	Republican.....	1888	4-8 17x22 3.00 12,800
GRAY PRINTING COMPANY, Publishers.					
DUNCANNON, pop. 1,661 (H 6); PERRY Co. (S.C.), pop. 26,263. On Susquehanna R., 14 m. N.W. of Harrisburg. Susq. Riv. & West., Penna. R.Rs. Tel. Exp. Bank. Duncannon Iron works, producing pig and bar iron; flour mills, a large hose factory and shirt factory. Coal drying center.					
Record.....	Friday	Republican.....	1873	4 20x26 1.00 11,150
J. R. PARSON, Editor and Publisher.					
DUQUESNE, pop. 11,634 (C 6); ALLEGHENY Co. (W.S.W.), pop. 775,053. 12 m. S.E. of Pittsburgh. Union; Penna. R.Rs. Tel. Exp. Bank. Steel works, furnaces, etc.					
Observer.....	Friday	Local	1892	8 15x22 1.00 11,500
A. M. BLAIR, Editor and Publisher.					
Times.....	Friday	Local	1904	8 15x22 1.00
TIMES PUBLISHING COMPANY.					

CIRCULATION: Bold face—sworn. * Detailed statement. † Publisher's report. Plain figures—estimated.
 POPULATION: Census of 1900. * Estimated. † County Seat. ‡ Size of page.

	<i>Estab.</i>	<i>Pages</i>	<i>Size</i>	<i>Sub.</i>	<i>Circ.</i>
<i>DUSHORE</i> , pop. 884 (K 3/5); SULLIVAN CO. (N. E. C.), pop. 12,134. 20 m. S. of Towanda. Lehigh Val. R.R. Tel. Exp. Bank. Large flour mill, several saw mills, etc. Farming and lumbering region. Large coal mines adjacent.					
<i>Gazette-Herald</i>	Wednesday	Democrat.	1887	8 15x22 1.25	900
Geo. STREBY, Editor; Geo. STREBY & J. G. SCOUTON, Publishers.					
<i>Sullivan Review</i>	Thursday	Independent	1878	8 18x24 1.50	1,200
L. R. TAYLOR, Editor and Publisher.					
<i>EAST BERLIN</i> , pop. 608 (H 7); ADAMS CO. (S.), pop. 34,496. 21 m. N.E. of Gettysburg. West Md. R.R. Tel. Exp. Bank. Agricultural interests chiefly.					
<i>News</i>	Wednesday	Independent	1869	4 20x26 1.00	11,300
R. B. GLATFELTER, Editor and Publisher.					
<i>EAST BRADY</i> , pop. 1,231 (C 4/5); CLARION CO. (W.), pop. 34,283. On Allegheny R., 68 m. N. N.E. of Pittsburg. Penna. R.R. Tel. Exp. Banks. Coal mines. Oil, gas, silica, fireclay, limestone, etc., and iron ore in district.					
<i>Review</i>	Thursday	Independent	1885	8 13x20 1.00	800
R. A. THOMAS, Editor and Publisher.					
<i>EAST EMPORIUM</i> , pop. — (P 3/5); CAMERON CO. (N.W.C.), pop. 7,048. Railroad, tel., exp. and banking town, Emporium. Penna. R.R.					
<i>Independent</i>	Thursday	Democrat.	1866	8 13x20 1.50	900
I. K. HOCKLEY, Editor; BARTON & HOCKLEY, Publishers.					
<i>EAST GREENVILLE</i> , pop. 894 (L 6); MONTGOMERY CO. (S.E.), pop. 135,995. 23 m. N.W. of Norristown. Perkiomen R.R. Tel. Exp. Bank.					
<i>Perkiomen Ledger</i>	Friday	Local	1890	8 13x20 1.00	11,100
CHAS. O. F. TREICHLER, Editor and Publisher.					
<i>EASTON</i> †, pop. 25,317 (M 5); NOICHAMPTON CO. (E.), pop. 39,687. On Delaware R. at m. of Lehigh R., 67 m. N. of Philadelphia. Del., Lack. & West.; Lehigh Val.; Cent. R.R. of N. J.; Lehigh & Hud. Riv. R.Rs. Tel. Exp. Banks. Extensive manufacturing establishments, including numerous flour mills, several large silk mills, iron, pulp, cotton, wire, and planing mills, foundries and blast furnaces, etc. Situated at junction of Delaware, Lehigh and Morris canals, by which large quantities of coal, iron, grain, lumber, stone, etc., are shipped. Center of large cement industry. Lafayette College (Presbyterian).					
<i>Argus</i>	Evg. ex. Sun.	Democrat.	1879	8 17x24 3.00	14,500
<i>Argus</i>	Tues. & Fri.	Democrat.	1826	8 17x24 1.00	14,710
A. HAYES JORDAN, Editor; EASTON ARGUS PUBLISHING COMPANY (LTD.). SEE ADVT					
<i>Bulletin of the American Academy of Medicine</i>	Bi-monthly	Medical	1890	66-156 6x9 3.00	1900
AMERICAN ACADEMY OF MEDICINE, Editors and Publishers.					
<i>Chemical Abstracts</i>	Semi-monthly	Scientific	1907	112 6x9 6.00	
A. M. PATTERSON, Editor; AMERICAN CHEMICAL SOCIETY, Publishers.					
<i>Compressed Air Magazine</i>	Monthly	Mechanical	1890	32 7x10 1.00	
W. L. SAUNDERS, Editor; COMPRESSED AIR MAGAZINE COMPANY, Publishers.					
<i>Express</i>	Evg. ex. Sun.	Independent	1856	8 17x24 3.25	2,000
HOWARD MUTCHLER, Editor and Publisher.					
<i>Free Press</i>	Evg. ex. Sun.	Republican	1866	10-12 17x23 3.00	*6,473
<i>Free Press</i>	Tues. & Fri.	Republican	1854	10 17x23 1.00	1,000
C. N. ANDREWS, Editor; FREE PRESS PUBLISHING COMPANY. SEE ADVT					
<i>Journal</i>	Monthly	Labor	1903	20 9x12 .50	12,000
M. D. L. SHROFF, Editor and Publisher.					
<i>Journal of Industrial and Engineering Chemistry</i>	Monthly	Scientific	1909	50 9x12 6.00	
W. D. RICHARDSON, Editor; AMERICAN CHEMICAL SOCIETY, Publishers.					
<i>Journal of the American Chemical Society</i>	Monthly	Chemical	1878	140 6x8 6.00	*3,999
WILLIAM A. NOYES, Editor; AMERICAN CHEMICAL SOCIETY, Publishers.					
<i>Lafayette</i>	Friday	Collegiate	1875	18 8x11 2.00	1650
STUDENTS OF LAFAYETTE COLLEGE, Editors and Publishers.					
<i>Northampton Democrat</i>	Tues. & Fri.	Democrat.	1882	8 17x24 1.00	2,250
HOWARD MUTCHLER, Editor and Publisher.					
<i>Sentinel</i>	Tuesday	Independent	1817	8 17x22 .50	700
J. P. CORRELL, Editor and Publisher.					
<i>Sunday Call</i>	Sunday	Independent	1883	12-16 17x22 1.50	3,000
J. P. CORRELL, Editor and Publisher.					
<i>EBENSBURG</i> †, pop. 1,574 (E 5/5); CAMBRIA CO. (S.W.C.), pop. 104,837. 15 m. W. of Altoona. Penna. R.R. Tel. Exp. Bank. In a heavily timbered country, large shipments of lumber. Foundry, woolen mill, several tanneries, etc. Surrounded by picturesque scenery. Summer and health resort.					
<i>Cambria Freeman</i>	Friday	Democrat.	1867	4 20x26 1.00	1,560
T. A. OSBORN, Editor and Publisher.					
<i>Cambria Tribune</i>	Friday	Ind. Dem.	1889	8 17x24 1.50	11,600
LOUIS E. KAYLOR, Editor and Publisher.					
<i>Mountaineer-Herald</i>	Thursday	Republican	1871	8 19x26 1.50	1,500
W. R. THOMPSON, Editor and Publisher.					
<i>EDINBORO</i> , pop. 601 (B 3); ERIE CO. (E. N. W.), pop. 98,473. 18 m. S. of Erie. Nearest railroad, tel. and exp. sta., Cambridge Springs. Erie R.R. Banks. Manufactures of lumber, pumps, etc. State Normal School.					
<i>Independent</i>	Thursday	Independent	1881	8 17x22 1.00	1,400
H. L. COOPER & W. A. PICOU, Editors and Publishers.					
<i>ELDRED</i> , pop. *1,250 (F 2/5); MCKEAN CO. (N.W.), pop. 51,343. 20 m. E. of Bradford. Penna. R.R. Tel. Exp. Bank. The surrounding country yields considerable oil. Cutlery factory, glass, handle and hardwood novelty works. Glass, leather and cutlery are the leading articles of manufacture and are extensively shipped.					
<i>Eagle</i>	Friday	Republican	1878	8 15x22 1.50	750
R. G. McFALL, Editor and Publisher.					

CIRCULATION: Bold face—sworn, * Detailed statement. † Publisher's report. Plain figures—estimated. POPULATION: Census of 1900. * Estimated. † County Seat. ‡ Size of page.

		Estab. Pages. Size. Sub.			Circ.				
<p>ELIZABETH, pop. 1,866 (C 6); ALLEGHENY Co. (W.S.W.), pop. 775,058. On Monongahela R., 22 m. S. of Pittsburg. Pittsb. & L. Erie R.R. Tel. Exp. Bank. Coal mined here and shipped in large quantities. Agricultural district. Fire and burglar proof safe works, extension table factory. Steamboat building yards and marine railway.</p>		Herald.....	Thursday	Independent..	1873	8	15x22	1.25	1904
		R. T. WILBY, Editor; MCGINLEY & WILBY, Publishers.							
<p>ELIZABETHTOWN, pop. 1,473 (J 6); LANCASTER Co. (S.E.), pop. 159,241. 18 m. S.E. of Harrisburg. Penna. R.R. Tel. Exp. Banks. Agricultural implement. Shoe, mined here and wagon factories, several cigar factories, large tobacco warehouses, etc. Grain district.</p>		Chronicle.....	Friday	Independent..	1869	4	20x26	1.00	12,150
		JNO. G. WESTAFER & SON, Editors and Publishers.							
		Herald.....	Wednesday	Independent..	1906	4	17x24	1.00	
		CHESTER CLAYTON GODSHALK, Editor; GODSHALK & SHEFFER, Publishers.							
<p>ELIZABETHVILLE, pop. 828 (J 5½); DAUPHIN Co. (S.E.C.), pop. 114,461. 8 m. E. of Millersburg. N'thrn Cent. R.R. Tel. Exp. Bank. Wagon and furniture factories, foundries, machine shops, shirt and canning factories, hosiery mills, etc.</p>		Echo.....	Thursday	Local.....	1893	8	15x22	1.00	950
		M. A. MILLER, Editor and Publisher.							
<p>ELKLAND, pop. 1,100 (H 2½); TIOGA Co. (N.), pop. 49,086. 27 m. S.W. of Corning, N. Y. Buff. & Susq.; N. Y. Cent. & Hud. Riv. R.Rs. Tel. Exp. Bank. Lumber mills, etc. Farming district.</p>		Journal.....	Thursday	Republican.....	1876	4	20x26	1.00	750
		FRANK B. ORSER, Editor and Publisher.							
<p>ELLWOOD CITY, pop. 2,243 (B 5); LAWRENCE Co. (W.), pop. 57,042. 13 m. S.E. of Newcastle. Pittsb. & L. Erie; Balt. & Ohio; Buff., Roch. & Pittsb. R.Rs. Tel. Exp. Banks. Steel and forging works, glass factories, tube, fence and fire escape works.</p>		Citizen.....	Thursday	Republican.....	1906	8	15x22	1.00	
		FREDERICK E. POSTER, Editor and Publisher.							
		Eagle and Motor.....	Thursday	Republican.....	1891	8	15x22	1.00	900
		EAGLE AND MOTOR PUBLISHING COMPANY.							
<p>ELMHURST, pop. 44 (L 4); LACKAWANNA Co. (N.E.), pop. 193,891. 10 m. E. of Scranton, nearest banking town. Del., Lack. & West; Erie R.Rs. Tel. Exp.</p>		Signal.....	Friday	Independent..		10	10x14	1.00	1820
		F. W. HARLOW, Editor and Publisher.							
<p>EMAUS, pop. 2,000 (M 5½); LEHIGH Co. (E.), pop. 95,893. 5 m. S. by W. of Allentown. Perkiomen; Phila. & Read. R.Rs. Tel. Exp. Bank.</p>		Herald.....	Friday	Independent..	1903	4	17x24	1.00	800
		E. E. ALTHOUSE & W. S. SCHLICHTER, Editors; HERALD PUBLISHING COMPANY.							
<p>EMLENTON, pop. 1,190 (C 4); VENANGO Co. (N.W.), pop. 49,648. On Allegheny R., 32 m. S. of Oil City. Penna. R.R. Tel. Exp. Banks. Foundry, machine shop, boiler works, woolen, planing and flour mills, large oil refinery, etc. Farming.</p>		Herald.....	Friday	Independent..	1897	8	15x22	1.00	800
		C. F. HALPERMAN, Editor and Publisher.							
		News.....	Thursday	Independent..	1885	8	15x22	1.00	1,100
		E. H. CURRISSON, Editor and Publisher.							
<p>EMPORIUM †, pop. 2,469 (F 3½); CAMERON Co. (N.W.C.), pop. 7,048. 73 m. N.W. of Lock Haven. Penna. R.R. Tel. Exp. Bank. Lumber mills, tanneries, blast furnaces. Large trade in lumber, bark, coal, coke and leather.</p>		Cameron County Press.....	Thursday	Republican.....	1866	8	15x22	2.00	1,250
		HENRY H. MULLIN, Editor and Publisher.							
<p>EPHRATA, pop. 2,451 (K 6); LANCASTER Co. (S.E.), pop. 159,241. 14 m. N.E. of Lancaster. Phila. & Read. R.R. Tel. Exp. Banks. Several flour mills, silk mills, furniture and cigar factories, shirt factories, etc. Agricultural district.</p>		News.....	Thursday	Republican.....	1888	4	15x24	.75	600
		D. B. LEFEVER, Editor and Publisher.							
		Reporter.....	Friday	Republican.....	1896	4	20x26	.50	*2,600
		JOHN M. FRY, Editor; W. K. FISHBURN, Publisher.							
		Review.....	Friday	Local.....	1878	12	17x24	1.00	12,000
		JNO. V. SNADER, Editor; CHAS. S. YEAGER, Publisher.							
<p>ERIE †, pop. 59,993 (B 2); ERIE Co. (Ex. N.W.), pop. 98,473. On Lake E., 148 m. N. of Pittsburg. Pittsb., Ft. W. & Chic.; Penna.; L. Shore & Mich. S'thrn; N. Y., Chic. & St. L.; Bess. & L. Erie R.Rs. Tel. Exp. Banks. A port of entry, with a safe, landlocked harbor, and an important manufacturing and commercial city. Its industries include oil refineries, tanneries, iron foundries, planing and flour mills, and manufactures of engines, boilers, farming implements, paper, stoves, and numerous other articles. The lake commerce is considerable, the chief articles of export being coal, oil, iron, and manufactured goods. Natural gas supplies the city with domestic fuel.</p>		Catholic Chronicle.....	Sunday	Catholic.....	1900	8	15x22	2.00	
		HARRISON C. MACDONALD, Editor and Publisher.							
		Dispatch.....	Every Morn	Republican.....	1861	8-16	17x22	4.50	14,300
		EDWARD D. TOOHILL, Editor; DISPATCH-NEWS COMPANY, Publishers.							
		Evening Herald.....	Evg. ex. Sun.	Independent..	1878	8	17x24	3.00	10,000
		S. E. HOLLY, Editor; HERALD PRINTING AND PUBLISHING COMPANY.							
<p>National Zeitung (German)— } <i>weekly edition of Tageblatt</i>..... } Friday.....</p>		Independent..	1881	16	15x22	2.00	4,000		
		ERIE PRINTING COMPANY, Publishers.							
		Sunday Messenger-Graphic.....	Sunday	Non-partisan..	1894	16	17x24	2.40	16,360
		S. E. HOLLY, Editor; HERALD PRINTING AND PUBLISHING COMPANY.							
<p>Tageblatt (Ger.)—see National Zeitung..... } Evg. ex. Sun.....</p>		Independent..	1884	8	15x22	5.20	1,750		

Continued on next page.

CIRCULATION: Bold face—sworn. * Detailed statement. † Publisher's report. Plain figures—estimated.
 POPULATION: Census of 1900. * Estimated. † County Seat. ‡ Size of page.

		Estab. Pages. Size. Sub.		Circ.
ERIE † (Continued)				
Times Evg. ex. Sun.....	Republican.....	1888 10-16 17×24 3.00	19,057
F. S. PHELPS, Editor; TIMES PUBLISHING COMPANY.				
Union Labor Journal Saturday	Labor.....	1904 8 15×22 1.00	2,851
JOURNAL PUBLISHING COMPANY OF ERIE (INC.), Journal Building.				
EVERETT, pop. 1,864 (F 0½)	;	BEDFORD Co. (S.), pop. 39,468. 8 m. E. of Bedford, Penna.; Hunt & Broad Top Mtn. R.Rs. Tel. Exp. Bank. Tanneries, planing mills, a furnace, foundry, etc.		
Press Friday	Ind. Rep.....	1868 8 17×24 1.00	1,500
JOSEPH P. BIDDLE, Editor and Publisher.				
Republican Friday	Republican.....	1891 8 15×22 1.50	11,400
JOHN C. CHAMBERLAIN, Editor and Publisher.				
FALLS CREEK, pop. *2,000 (E 4)	;	CLEARFIELD Co. (W.C.), pop. 80,614. 20 m. N.W. of Clearfield, Penna.; Buff., Koch. & Pittsb. R.Rs. Tel. Exp. Bank.		
Herald Friday	Republican.....	1908 6-8 17×22 1.00	
CHARLES J. BANGERT, Editor; HERALD COMPANY, Publishers.				
FAYETTE CITY, pop. 1,595 (G 8)	;	FAYETTE Co. (S.W.), pop. 110,412. 22 m. N.W. of Uniontown, Pittsb. & L. Erie R.R. Tel. Exp. Bank.		
Journal Friday	Independent ..	1900 8 13×20 1.00	800
EDWARD D. STEINAM, Editor; JOURNAL COMPANY, Publishers.				
FINLEYVILLE, pop. *447 (B 6)	;	WASHINGTON Co. (S.W.), pop. 92,181. 15 m. N. E. of Washington. Balt. & Ohio R.R. Tel. Exp. Bank.		
Exponent Thursday	Republican.....	1906 8 15×22 1.00	
SID. C. WILSON, Editor; FINLEYVILLE PUBLISHING COMPANY.				
FLOIRIN, pop. *800 (J 6)	;	LANCASTER Co. (S.E.), pop. 150,241. 13 m. N.W. of Lancaster, Penna. R.R. Tel. Exp. Bank. Mt. Joy.		
News Saturday	Republican.....	1905 4 15×24 .50	600
L. F. SHEETZ, Editor; FLOIRIN NEWS PUBLISHING COMPANY.				
FOREST CITY, pop. 4,277 (L 3)	;	SUSQUEHANNA Co. (N.E.), pop. 40,043. 30 m. S.E. of Montrose, Erie; N. Y., Ont. & West. R.Rs. Tel. Exp. Bank. Mining and farming region.		
News Thursday	Independent ..	1887 8 15×22 1.00	750
T. GELDER, Editor; F. T. GELDER, & J. R. BUDD, Publishers.				
FOX CHASE, pop. — (M 6½)	;	PHILADELPHIA Co. (S.E.), pop. 1,441,735. Suburb of Philadelphia.		
Chronicle—see <i>North Philadelphia Inquirer, Philadelphia.</i>				
FRACKVILLE, pop. 2,594 (K 5)	;	SCHUYLKILL Co. (E.C.), pop. 172,927. 11½ m. N. of Pottsville, Penna. Phila. & Read. R.Rs. Tel. Exp. Bank. Coal mining.		
Ledger Saturday	Local.....	1898 6 18×24 1.00	12,100
W. G. HESS, Editor; W. G. HESS & BROTHER, Publishers.				
FRANKFORD, pop. *30,000 (M 1½ & 6½)	;	PHILADELPHIA Co. (S.E.), pop. 1,441,735. A N.E. suburb of Philadelphia. Penna.; Phila. & Read. R.Rs. Tel. Exp. Banks. Extensive manufactures of woolen goods, carpets, iron ware, machinery, steel, dyes, hosiery, leather goods, etc.		
Dispatch Friday	Independent ..	1878 8 17×24 .75	14,950
BENJ. HEPWORTH, Editor; H. HEPWORTH & Co., Publishers, 4625 Frankford Ave.				
Herald Saturday	Independent ..	1845 12 15×22 .50	5,060
GEORGE W. BAKER, Editor and Publisher, 4619 Frankford Ave.				
News Gleaner Wednesday.....	Independent ..	1882 4 20×26 .50	
GEORGE W. HENRY, Editor and Publisher.				
North Philadelphia Gazette Friday	Independent ..	1868 8 15×22 1.00	
JAMES FRANCE, Editor and Publisher, 4432 Frankford Ave.				
North Philadelphia World Saturday	Local.....	8 15×22 .50	
WALTER H. HEMMING, Editor and Publisher, 4629-31 Frankford Ave.				
FRANKLIN †, pop. 7,317 (C 4)	;	VENANGO Co. (N.W.), pop. 49,648. On Allegheny R., 9 m. S.W. of Oil City. L. Shore & Mich. S'thrn; Erie; Penna. R.Rs. Tel. Exp. Banks. Oil extensively produced. Natural gas abundant. Six large oil refineries and manufactures of lumber, iron goods, brushes, boilers, etc.		
Evening News—see <i>Venango</i> Evg. ex. Sun.....	Republican.....	1878 8 17×22 4.50	*3,140
Citizen-Press Friday	Prohibition.....	1887 20 9×12 1.50	4,748
GERRIN H. GRAHAM, Editor; THE PEOPLE COMPANY, Publishers.				
Venango Citizen-Press—weekly edition of <i>Evening News</i> Thursday	Republican.....	1855 8-12 18×22 .75	*2,545
JAMES B. BORLAND, Editor; EVENING NEWS PRINTING COMPANY, Publishers.				
Venango Herald—see <i>Venango</i> Evg. ex. Sun.....	Prohibition.....	1904 10 17×24 3.00	1,250
Indicator Friday	Democratic.....	1849 8 16×22 1.00	1,500
J. D. BUNNINGER, Editor; SPECTATOR PUBLISHING COMPANY.				
Venango Vindicator—see <i>Venango</i> Friday	Ind. & Prohib.	1902 8 15×22 1.00	2,250
H. B. MILWARD, Editor; VENANGO PRINTING COMPANY, Publishers.				
FRAZER, pop. *100 (L 6½)	;	CHESTER Co. (S.E.), pop. 95,005. 7 m. N. E. of West Chester, Penna. R.R. Tel. Glenloch. Exp. Bank, Malvern.		
Dispatch—prints an edition under same name for Upper Darby, also <i>Star and Guide, Llanerch</i> Thursday	Local.....	1907 8 17×24 1.00	1,000
GEORGE SLOYER, Editor and Publisher.				
FREEBURG, pop. *540 (J 5)	;	SNYDER Co. (C.), pop. 17,304. 5 m. S.W. of Sellin's Grove, nearest railroad, tel. exp. and banking town. Penna. R.R. Daily stage. Agricultural.		
Courier Friday	Republican.....	1866 8 15×22 1.00	550
W. F. BROWN, Editor and Publisher.				

CIRCULATION: Bold face—sworn. * Detailed statement. † Publisher's report. Plain figures—estimated. POPULATION: Census of 1900. * Estimated. † County Seat. ‡ Size of page.

	<i>Estab.</i>	<i>Pages.</i>	<i>Size.</i>	<i>Sub.</i>	<i>Circ.</i>
FREELAND , pop. 5,254 (L 4½); LUZERNE CO. (N.E.), pop. 257,121. 9 m. N.E. of Hazleton. Lehigh Val. R.R. Tel. Exp. Bank. Coal mining district. Factories and machine shops.					
Press.....	Tues. & Fri.	Republican	1895	4 17×24	1.00 900
W. R. FLAD, Editor and Publisher.					
Progress.....	Tues. & Fri.	Republican	1881	4 18×24	1.50 1,000
W. GUY SENSENBACH, Editor and Publisher.					
Tribune.....	Mon., Wed. & Fri.	Democratic	1888	4 17×22	1.50 11,998
TRIBUNE PRINTING COMPANY (Ltd.), Editors and Publishers.					
FREEPORT , pop. 1,754 (C 5); ARMSTRONG CO. (W.), pop. 52,551. On Allegheny R., 28 m. N.E. of Pittsburg. Penna. R.R. Tel. Exp. Banks. Flour mills, distillery, planing mill, stair factory, etc. Fertile farming district.					
Herald.....	Thursday	Ind. Rep.	1899	4 18×24	1.00 11,050
WILLIAM I. EVANS, Editor; FREEPORT PRINTING AND PUBLISHING COMPANY.					
Journal.....	Friday	Independent	1876	4 17×24	1.00 11,000
R. B. MCKEE, Editor; R. B. & C. H. MCKEE, Publishers.					
GALETON , pop. 2,415 (G 3); POTTER CO. (N.), pop. 90,621. 20 m. E. of Coudersport. Buff. & Susq. R.R. Tel. Exp. Bank. Railroad shops, two large saw mills, etc.					
Leader-Dispatch.....	Thursday	Local	1893	8 15×22	1.00 11,500
EFFA R. BEEVER, Editor and Publisher.					
GALLITZIN , pop. 2,759 (E 5½); CAMBRIA CO. (S.W.C.), pop. 104,837. 12 m. S.W. of Altoona. Penna. R.R. Tel. Exp. Bank. Coal extensively mined here, and coke largely produced. Farming and mineral district.					
Item.....	Friday	Local	1906	4 15×22	1.00 700
CHARLES F. PLATT, Editor and Publisher.					
GENESEB , pop. *450 (G 2½); POTTER CO. (N.), pop. 30,621. 15 m. N.E. of Coudersport. Buff. & Susq.; N. Y. & Pa. R.Rs. Tel. Exp. Bank.					
Times.....	Friday	Non-partisan	1899	8 15×22	1.00 900
CLYDE P. ALLEN, Editor and Publisher.					
GERMANTOWN , pop. *60,000 (M 1 & 6½); PHILADELPHIA CO. (S.E.), pop. 1,441,795. A northern suburb of Philadelphia, about 4 m. from the City Hall. Phila. & Read.; Penna. R.Rs. Tel. Exp. Banks. Important manufactures of cotton and woolen goods, including yarns, hosiery, knit goods, etc. Many merchants and wealthy citizens of Philadelphia reside here.					
Guide.....	Saturday	Independent	1871	4 21×26	1.00 2,500
WALTER H. BONMALL, Editor and Publisher, McCallum St. below Harvey.					
Independent-Gazette.....	Friday	Republican	1877	8 20×26	1.00 5,000
H. F. MCCANN, Editor and Publisher, Greene St. and Chelton Ave.					
News.....	Thursday	Independent	1899	8 15×22	1.00 1,500
SAMUEL B. SCOTT, Editor; WILLIAM WILLIAMS & Co., Publishers, 6221 Germantown Ave.					
Telegraph.....	Friday	Local	1890	8 17×24	1.00 4,000
GERMANTOWN TELEGRAPH PUBLISHING COMPANY (Inc.), 6604 Germantown Ave.					
GETTYSBURG , pop. 3,495 (H 7); ADAMS CO. (S.), pop. 34,496. 48 m. S.W. of Harrisburg. Phila. & Read.; West. Md. R.Rs. Tel. Exp. Banks. Agricultural region. Iron ore and granite found in the vicinity. Pennsylvania College, and Lutheran Theological Seminary. Here was fought the most important battle of the Civil War, commemorated by the National Cemetery and National Military Park.					
Adams County News—weekly } edition of Times.....	Saturday	Non-political	1908	8 15×22	1.00
Compiler.....	Wednesday	Democratic	1818	8-12 15×22	1.50 12,400
WM. ARCH McCLEAN, Editor and Publisher.					
Gettysburgian.....	{ dur. Coll. year.	Collegiate	1897	16 6×9	1.00 645
STUDENTS OF GETTYSBURG COLLEGE, Editors and Publishers.					
Lutheran Quarterly.....	Quarterly	Lutheran	1870	160 8vo	2.50 1500
PROF. J. A. SINGMASTER, D.D., and Associates, Editors and Publishers.					
Mercury.....	{ dur. Coll. year.	Collegiate	1893	40 6×9	1.00 225
STUDENTS OF PENNSYLVANIA COLLEGE, Editors and Publishers.					
Star and Sentinel.....	Wednesday	Republican	1860	4 22×29	1.50 1,800
GUYON H. BUEHLER, Publisher.					
Times—see Adams County News...Evg. ex. Sun.....		Neutral	1902	4 18×24	3.00 *1,744
TIMES AND NEWS PUBLISHING COMPANY.					
GIRARD , pop. 954 (B 2½); ERIE CO. (EX-N.W.), pop. 98,473. 16 m. S.W. of Erie. Penna.: Bess. & L. Erie N. Y., Chic. & St. L. R.Rs. Tel. Exp. Banks. Wrench, fork, and novelty factories, foundry, saw mills, etc. Farming district.					
Cosmopolite.....	Thursday	Ind. Rep.	1867	8 17×24	1.25 1,200
C. F. ARMOUR, Editor and Publisher.					
Herald.....	Thursday	Republican	1905	8 15×22	1.00 800
H. I. COUNTRYMAN, Editor and Publisher.					
GIRARDVILLE , pop. 3,696 (K 5); SCHUYLKILL CO. (E.C.), pop. 172,927. 13 m. N.W. of Pottsville. Phila. & Read.; Lehigh Val. R.Rs. Tel. Exp. Bank. Large anthracite coal mines, and coal largely exported. Overalls and drawers factory.					
Leader.....	Saturday	Local	1893	4 13×20	.50 740
J. C. BRACEY, Editor and Publisher.					
GLEN CAMPBELL , pop. 1,623 (E 5); INDIANA CO. (S.W.C.), pop. 42,556. 28 m. N.E. of Indiana. Penna.; N. Y. Cent. & Hud. Riv. R.Rs. Tel. Exp. Bank. Mining interests chiefly.					
County Journal.....	Friday	Republican	1899	8 15×22	1.00 800
H. EDWIN WILLIAMS, Editor; JOURNAL PUBLISHING COMPANY.					
GLEN RIDDLE , pop. *923 (M 7); DELAWARE CO. (EX-S.E.), pop. 94,762. 2 m. S.W. of Media, nearest banking town. Phila., Balt. & Wash. R.R. Tel. Exp. Many cotton and woolen mills.					
Rockdale Herald.....	Saturday	Local	1898	4 13×20	.50 500
WM. E. GRIFFITH, Editor and Publisher.					

CIRCULATION: Bold face—sworn. * Detailed statement. † Publisher's report. Plain figures—estimated.
POPULATION: Census of 1900. * Estimated. † County Seat. ‡ Size of page.

	<i>Estab.</i>	<i>Pages.</i>	<i>Size.</i>	<i>Sub.</i>	<i>Circ.</i>
<i>Estab. Pages. Size. Sub. Circ.</i>					
GLEN ROCK, pop. 1,117 (J 7); YORK Co. (S.), pop. 116,413. 15 m. S. of York. N'thrn Cent. R.R. Tel. Exp. Bank. Manufactures of furniture, carriages, carpets, felts, wire cloth, mattresses and cordages. Foundry and machine shops. Farming section.					
Item.....Friday.....Independent..	1870	4	20x27	1.00	1,000
M. L. KAPP, Editor and Publisher.					
GREAT BEND, pop. 896 (L 2½); SUSQUEHANNA Co. (N.E.), pop. 40,043. On Susquehanna R., 47 m. N. of Scranton. Erie R.R. Tel. Exp. Bank. Hallstead. Saw mills, silk mill, grist mill and tanneries. District devoted to farming, grazing, and dairying pursuits.					
Plaindealer.....Thursday.....Ind. Rep.....	1874	4	20x26	1.50	900
C. W. STOWELL, Editor; PLAINDEALER PUBLISHING COMPANY.					
GREENCASTLE, pop. 2,000 (G 7); FRANKLIN Co. (S.), pop. 54,502. 11 m. S. by W. of Chambersburg. Cumb. Val. R.R. Tel. Exp. Banks. Several flour mills, woolen and knitting mills, large gasoline engine factory, two grain elevators and fruit evaporator. Agricultural and fruit growing district.					
Echo-Pilot.....Thursday.....Republican.....	1849	8	15x22	1.00	1975
Wm. J. PATTON, Editor and Publisher.					
Press.....Friday.....Independent..	1878	4	20x26	1.00	600
WILLIAM K. DAVISON, Editor; ESTATE OF B. F. WINGER, Publisher.					
GREENSBURG †, pop. *17,500 (O 6); WESTMORELAND Co. (S.W.), pop. 169,175. 31 m. E. by S. of Pittsburg. Penna. R.R. Tel. Exp. Banks. Coal mined in vicinity and natural gas abundant. Manufactured products include coke, flour, lumber, engines, glass, bolts and nuts, etc. Active center of trade.					
Morning Review.....Morn. ex. Sun.....Independent..	1903	8	15x22	3.00	
JAMES W. P. HART, Editor; REVIEW PUBLISHING COMPANY.					
Pennsylvania Argus.....Wednesday.....Democratic.....	1852	8	15x22	1.50	1,500
JOHN M. LAIRD'S SONS, Editors and Publishers.					
Press—weekly edition of Tribune.....Wednesday.....Republican.....	1807	8	15x23	1.50	2,300
Tribune.....Evg. ex. Sun.....Republican.....	1889	8	15x23	3.00	*5,331 <small>SEE ADVT</small>
CROMBIE ALLEN, Editor; TRIBUNE-PRESS PUBLISHING COMPANY.					
Westmoreland Democrat.....Wednesday.....Democratic.....	1799	8	17x24	1.00	3,000
T. R. WINSHEIMER, Editor; JAMES K. CLARKE, Publisher.					
GREENVILLE, pop. 4,814 (B 4); MERCER Co. (W.), pop. 57,387. 85 m. N.W. of Pittsburg. Pittsb. Ft. W. & Chic.; Erie; Bess. & L. Erie R.Rs. Tel. Exp. Banks. Manufactures include weldless tube works, rolling mills, several foundries, machine shops, etc. Coal mined in vicinity. Agricultural district. Thiel College (Lutheran).					
Advance Argus.....Thursday.....Republican.....	1818	8	17x24	1.00	*1,863
J. L. MORRISON, Editor; ADVANCE ARGUS COMPANY, Publishers.					
Commoner.....Friday.....Ind. Dem.....		16	9x12	.75	1,300
CHARLES R. ECKER, Editor; COMMONER PUBLISHING COMPANY.					
Evening Record.....Evg. ex. Sun.....Independent..	1897	4	17x22	4.50	
LEVI & JOHN L. MORRISON, Editors and Publishers.					
Lutheran World—dated at } Thursday.....Lutheran.....	1892	16	9x12	1.50	2,500
Springfield, O., also..... } REV. D. H. BAUSLIN, Editor; LUTHERAN WORLD COMPANY, Publishers					
Progress.....Friday.....Ind. Dem.....	1877	8	15x22	1.00	11,550
F. W. MOSER & J. D. CUTLER, Editors; PROGRESS PUBLISHING COMPANY.					
Shenango Valley News.....Friday.....Republican.....	1881	8	15x22	1.00	1,500 <small>SEE ADVT</small>
D. E. HILLIG, Editor; SHENANGO PRINTING COMPANY (Inc.), Publishers.					
Young Lutheran.....Monthly.....Lutheran.....	1883	16	10x12	.50	22,500
T. B. ROTH, Editor; YOUNG LUTHERAN COMPANY (Inc.), Publishers.					
GROVE CITY, pop. 1,590 (B 4); MERCER Co. (W.), pop. 57,387. 9 m. S. E. of Mercer. Bess. & L. Erie R.R. Tel. Exp. Banks. Important coal mining point. Manufactures of lumber, flour, pottery, brooms, carriages and gas engines. College.					
Herald.....Friday.....Local.....	1903	8	17x24	1.00	1,100
A. P. HUTCHISON, Editor; GROVE CITY PUBLISHING COMPANY.					
Reporter.....Friday.....Republican.....	1879	8	15x22	1.00	1,670
C. F. LAWRENCE, Editor; LAWRENCE PRINTING HOUSE, Publishers.					
Woman's Journal.....Monthly.....Ref. Ch.....	1891	24-32	7x10	.50	1,750
REV. E. S. HASSLER, Editor and Publisher.					
HALIFAX, pop. 618 (J 5½); DAUPHIN Co. (S.E.C.), pop. 114,443. 20 m. N. by W. of Harrisburg. N'thrn Cent. R.R. Tel. Exp. Bank. Chairs, brooms, lime, flour, lumber, shoes, etc.					
Gazette.....Friday.....Republican.....	1898	4	20x26	1.00	1,150
CHARLES R. SHOPE, Editor and Publisher.					
HALLSTEAD, pop. 1,404 (L 2½); SUSQUEHANNA Co. (N.E.), pop. 40,043. 14 m. S. of Binghamton, N. Y. Del. Lack. & West. R.R. Tel. Exp. Bank. Textile mills, chair factory, railroad yards and shops.					
County Herald.....Friday.....Local.....	1893	8	15x22	1.00	900
IRA A. THOMAS, Editor and Publisher.					
HAMBURG, pop. 2,315 (L 5½); BERKS Co. (S.E.), pop. 159,615. On Schuylkill R. and Canal, 10 m. N. of Reading. Phila. & Read.; Penna. R.Rs. Tel. Exp. Banks. Foundries, hoist works, boiler, plow, broom, nail, stationary engine, carriage and silk factories, etc. Grain and iron producing district.					
Item.....Thursday.....Independent..	1875	8	15x22	1.00	11,600
Wm. O. HEISTLY, Editor and Publisher.					
HANOVER, pop. 5,302 (H 7); YORK Co. (S.), pop. 116,413. 18 m. S.W. of York. N'thrn Cent.; West. Md. R.Rs. Tel. Exp. Banks. Chair box factories, flour mills, wire cloth factories, creamery, glove works, carriage factories, machine shops, wagon works, sewing factory, etc.					
Herald.....Saturday.....Republican.....	1872	6	17x22	1.00	11,560
M. G. SMITH, Editor and Publisher.					
Record.....Morn. ex. Sun.....Democratic.....	1892	6	17x22	3.00	1960
Record.....Friday.....Democratic.....	1860	8	17x22	1.00	12,600
H. O. YOUNG, Editor; RECORD PUBLISHING COMPANY (LTD.).					
Record-Herald.....Evg. ex. Sun.....Independent..	1894	6	17x22	3.00	12,850
HANOVER PRINTING COMPANY, Editors and Publishers.					

CIRCULATION: Bold face—actual. * Detailed statement. † Publisher's report. Plain figures—estimated.
POPULATION: Census of 1900. * Estimated. † County Seat. ‡ Size of page.

	<i>Estab.</i>	<i>Pages.</i>	<i>Size.</i>	<i>Sub.</i>	<i>Circ.</i>
HARLEYSVILLE , pop. *400 (M 6); MONTGOMERY Co. (S.E.), pop. 138,995. 15 m. N. of Norris-town. Nearest railroad and exp. sta., Schwenkville. Perkiomen R.R. Tel. and bank, Souderton. Manufactures of clothing, fly nets, etc. Agricultural district.					
News	Wednesday	Local	1886 4 20x26 1.00 900
G. HENRY HILDEBRAND, Editor and Publisher.					
HARRISBURG †, pop. 55,735 (J 6); DAUPHIN Co. (S.E.C.), pop. 114,443. The State Capital. On Susquehanna R., 106 m. W. by N. of Philadelphia, 85 m. N. of Baltimore. Penna.; Phila. & Read. N.Y. Cent.; Camb. Val. R.Rs. Tel. Exp. Banks. Extensive manufactures of iron and steel, several blast furnaces, rolling mills, machine shops, and steel works, railroad car, carriage, farm implement and other factories, cotton, knit goods and silk mills, boot and shoe factories, with numerous other industries. Center of an important commercial business. State Lunatic Asylum, State Capitol, and other public institutions.					
Advocate	Saturday	Republican	1908 8 15x22 1.00
A. M. AUBAND, Editor and Publisher, 913 N. Third St.					
Advocate-Verdict (Negro)	Friday	Republican	1887 4 17x24 1.00 1,250
W. H. CRAIGHHEAD, Ed.; DOUGLASS CO-OPERATIVE INVESTMENT CO., Pubs., 108. Court Ave.					
Bird Lore—see <i>New York, N. Y.</i>					
Board of Trade Journal	Monthly	Commercial	1906 4 7x10 1.00 1,500
ERNEST H. GREENWOOD, Editor; CUMBERLAND PUBLISHING COMPANY, 109 Market St.					
Church Advocate	Wednesday	Ch. of God	1885 24 9x12 2.00 2,500
C. H. FORNEY, D.D., LL.D., Editor; BOARD OF PUBLICATION OF CHURCHES OF GOD.					
Conference Herald	Monthly	United Breth.	1891 16 11x14 .25 *1,783
REV. D. D. LOWERY, Editor and Publisher.					
Courier	Sunday	Independent	1903 12 17x23 2.00 4,000
H. ELMORE SMITH, Editor and Publisher, 329 Market St.					
Dauphin County Times—see <i>Penbrook</i> .					
Evangelical	Wednesday	Evangelical	1888 16 11x16 2.00 110,200
W. M. STANFORD, D.D., Editor; S. L. WIEST, Publisher, 201-9 N. Second St.					
Evangelical Bible Quarterly	Quarterly	Evangelical	1890 32 6x9 .12 102,500
REV. W. H. FOUKE, Editor; S. L. WIEST, Publisher, 201-5 N. Second St.					
Evangelical Bible Teacher	Monthly	Evangelical	1890 32 6x9 .50 17,000
REV. W. H. FOUKE, Editor; S. L. WIEST, Publisher, 201-5 N. Second St.					
Evangelical Visitor	Semi-monthly	Breth. in Christ	1887 16 9x13 1.00 1,950
GEORGE DETWILER, Editor and Publisher, 1827 Swatara St.					
Evangelische Zeitschrift (Ger.)	Saturday	Evangelical	1888 16 11x16 2.00 1,750
R. DUBS, D.D., LL.D., Editor; S. L. WIEST, Publisher, 201-5 N. Second St.					
Hill News	Friday	Local	1904 4 16x22 .60
GEORGE R. SHAFER, Editor and Publisher.					
K. L. C. E. Journal	Monthly	Y. P. S. C. E.	1902 24 6x9 .50 2,500
REV. W. H. FOUKE, Editor; S. L. WIEST, Publisher, 201-5 N. Second St.					
Missionary Tidings	Monthly	United Evan.	1892 24 8x10 .25 No adv.
MRS. ESTELLA K. STEINMETZ, Editor; MISS LILLIAN C. GRAEFF, Publisher.					
Patriot	Mo. ex. Sun.	Ind. Dem.	1852 8-16 17x23 3.00 *12,110
D. M. GILBERT, Jr., Editor; PATRIOT COMPANY, Publishers, 11 North Market Square.					
Pennsylvania Redmen's Review	Monthly	L. O. R. M.	1909 22 9x12 1.00
J. WILLIAM YEISLEY, Editor and Publisher.					
Pennsylvanische Staats-Zeltung und Dauphin County Journal (German)	Saturday	Democratic	1866 8 17x23 1.50 2,000
F. W. LIESMANN, Publisher.					
Spectator	Semi-monthly	Catholic	1906 14 13x17 1.00 11,500
SPECTATOR COMPANY, Publishers, Jenifer Building, Washington, D. C.					
Star-Independent	Evg. ex. Sun.	Independent	1876 8 17x24 3.00 *15,137
STAR PRINTING COMPANY, Publishers, 18-22 S. Third St. SEE ADVT					
Suburban Life—see <i>New York City</i> .					
Sunbeam	Saturday	S. S. Ch. of God	1885 4 10x13 .20 No adv.
MISS L. A. FORNEY, Editor; W. A. LAVERTY, Publisher, 329 Market St.					
Sunday School Gem	Weekly	S. S. Ch. of God	1867 4 11x16 .50 No adv.
W. A. LAVERTY, Editor and Publisher, 329 Market St.					
Telegraph	Evg. ex. Sun.	Republican	1831 12 17x21 3.00 *16,209
E. J. STACKPOLE, Editor; TELEGRAPH PRINTING COMPANY, Pubs., 216 Federal Square. SEE ADVT					
West End Reporter	Friday	Republican	4 15x22 .50 2,000
C. G. NISSELY, Editor and Publisher, 1405 N. Third St.					
HASTINGS , pop. — (E 5); CAMBRIA Co. (S.W.C.), pop. 104,887. 21 m. N. of Ebensburg. Penna. R.R. Tel. Exp. Bank.					
North Cambria News	Friday	Independent	1902 8 13x20 1.00 700
W. R. KIEHLER, Editor; NEWS PUBLISHING COMPANY.					
HATBORO , pop. 823 (M 6); MONTGOMERY Co. (S.E.), pop. 138,995. 16 m. N.E. of Philadelphia. Phila. & Read. R.R. Tel. Exp. Bank. Agricultural district.					
Public Spirit—dated at Jenkin-town also	Saturday	Independent	1873 12-16 16x22 2.00 2,000
O. E. C. ROBINSON, Editor; ROBINSON PUBLISHING COMPANY.					
HATFIELD , pop. 528 (M 6); MONTGOMERY Co. (S.E.), pop. 138,995. 15 m. N. of Norris-town. Phila. & Read. R.R. Tel. Exp. Bank, Lansdale. Flour, grain; buy pressing. Underwear, clothing and canning factories.					
Times	Thursday	Local	1893 4 20x26 1.00 700
C. R. ADDISON, Editor and Publisher.					
HAVERFORD , pop. *100 (M 6½ & L 1½); MONTGOMERY Co. (S.E.), pop. 138,995. 9 m. N.W. of Philadelphia. Penna. R.R. Tel. Exp. Bank, Ardmore. Haverford College (Orthodox Friends).					
Haverfordian	Monthly ex. July, Aug. & Sept.	Collegiate	1870 24 8x11 1.00 *650
STUDENTS OF HAVERFORD COLLEGE, Editors and Publishers.					

CIRCULATION: Bold face—sworn. * Detailed statement. † Publisher's report. Plain figures—estimated. POPULATION: Census of 1900. * Estimated. † County Cent. ‡ Size of page.

	<i>Estab.</i>	<i>Pages.</i>	<i>Size.</i>	<i>Sub.</i>	<i>Circ.</i>
HAWLEY, pop. 1,925 (M 3½); WAYNE Co. (Ex. N. E.), pop. 30,171. 10 m. S. E. of Honesdale. Erie R.R. Tel. Exp. Bank. Principally engaged in the coal and lumber trade. Manufactures of glass, lumber and boxes; paper boxes, insulators, silk and knitting mills.					
Times.....	Friday	Independent	1874	8 13x20	1,500
FRANK J. F. WARG, Editor and Publisher.					
HAZLETON, pop. 35,771 (K 4½); LUZERNE Co. (N. E.), pop. 257,121. 22 m. S. of Wilkesbarre. Penna. Lehigh Val. R.Rs. Tel. Exp. Banks. Extensive coal mining town, surrounded by very large anthracite collieries. Brush factory, coffin works, 2 silk mills, 3 knitting mills, 2 shirt factories, iron and pump works, sheet steel mill.					
Plain Speaker.....	Evg. ex. Sun	Independent	1882	8 15x22	3,000
WILLIAM C. DERSHUCK, Editor and Publisher.					
Sentinel.....	Evg. ex. Sun	Republican	1866	6 17x22	3,500
GEORGE MAUE, Editor; SENTINEL PRINTING COMPANY, Publishers.					
Slovenske Noviny (Slovak).....	Thursday	Independent	1897	8 13x20	1,000
FRANTISEK A. TOPI, Editor and Publisher.					
Standard.....	Morn. ex. Sun	Democratic	1885	8 15x24	3,000
L. G. LUBRECHT, Editor; STANDARD PUBLISHING COMPANY.					
Volks-Journal (German).....	Saturday	Independent	1872	6 17x22	2,000
CURT MELNITZ, Editor and Publisher.					
HERNDON, pop. *600 (J 5); NORTHUMBERLAND Co. (E. C.), pop. 90,911. 10½ m. S. by W. of Sunbury. N. Yrn Cent.; Phila. & Read. R.Rs. Tel. Exp. Bank.					
News.....	Friday	Republican	1908	4 15x22	1,000
IRVING LENKER, Editor; NEWS PRINTING COMPANY, Publishers.					
Star.....	Wednesday	Independent	1898	4 18x21	1,000
E. S. STROUB, Editor and Publisher.					
HOLLIDAYSBURG †, pop. 2,998 (F 6); BLAIR Co. (S. W. C.), pop. 85,099. 8 m. S. of Altoona. Penna. R.R. Tel. Exp. Banks. Extensive manufactories, comprising iron furnaces, foundries, nail factories, machine shops, rolling mills, and various others. Coal, iron and limestone abundant in the vicinity.					
Democratic Standard.....	Wednesday	Democratic	1838	4 20x26	1,500
A. R. TRAUUGH, Editor and Publisher.					
Register.....	Tues. & Fri	Republican	1836	4 17x22	1,500
REGISTER PRINTING COMPANY, Editors and Publishers.					
HOMESTEAD, pop. 15,486 (C 5½); ALLEGHENY Co. (W. S. W.), pop. 775,058. 6½ m. S. E. of Pittsburg. Penna.; Pittsb. & L. Erie R.Rs. Tel. Exp. Bank. Extensive manufacturing place, with large Bessemer and open hearth steel works, etc. Coal mines in vicinity.					
American.....	Saturday	Independent	1909	8 15x22	1,000
P. G. SINCLAIR, Editor and Publisher.					
Amerikansky Russky Vjestnik (Russian)—prints an edition of 24,000 copies in Slovak; comb. circ. 24,000.....	Thursday	Greek Cath	1892	8 17x24	2,000
PAUL J. ZSATKOVICH, Editor; GREEK CATHOLIC UNION, Publishers.					
News-Messenger.....	Evg. ex. Sun	Local	1881	8 15x22	3,000
A. D. SLOCUM, Editor; NEWS-MESSENGER PUBLISHING COMPANY.					
HONESDALE †, pop. 2,864 (M 3½); WAYNE Co. (Ex. N. E.), pop. 30,171. 32 m. N. E. of Scranton. Erie; Del. & Hud. R.Rs. Tel. Exp. Banks. Glass works, axe factory, woolen, silk and flour mills, brewery, shoe factories, etc. Coal mining.					
Citizen.....	Wed. & Fri	Republican	1841	8 15x22	1,500
CITIZEN PUBLISHING COMPANY (INC.).					
Wayne County Herald.....	Mon. & Fri	Democratic	1832	4 15x22	1,000
NEILSON J. SPENCER, Editor; HERALD PRESS ASSOCIATION, Publishers.					
Wayne Independent.....	Wed. & Fri	Independent	1878	8 15x22	1,500
B. F. HAINES, Editor and Publisher.					
HONEY BROOK, pop. 608 (L 6); CHESTER Co. (S. E.), pop. 95,695. 20 m. N. W. of West Chester. Penna. R.R. Tel. Exp. Bank. Fertile farming district.					
Graphic.....	Friday	Independent	1879	4 20x26	1,500
H. C. BUCHER, Editor and Publisher.					
HOUTZDALE, pop. 1,482 (F 5); CLEARFIELD Co. (W. C.), pop. 80,614. 26 m. S. of Clearfield. Penna.; Phillipsburg R.Rs. Tel. Exp. Bank. Extensive collieries and a large shipping trade in coal.					
Citizen.....	Thursday	Republican	1882	6 15x22	1,000
B. F. RINSHART, Editor; H. BOULTON, Publisher.					
HOWARD, pop. 563 (G 4½); CENTRE Co. (C.), pop. 42,834. 12 m. N. E. of Bellefonte. Penna. R.R. Tel. Exp. Bank. Iron works and other manufactories.					
Hustler.....	Saturday	Republican	1898	4 15x22	1,000
F. S. DUNHAM, Editor and Publisher.					
HUGHESVILLE, pop. 1,028 (J 4); LYCOMING Co. (N. E. C.), pop. 75,663. 16 m. E. of Williamsport. Williamsport & N. Branch R.R. Tel. Exp. Banks. Lumber extensively manufactured. Foundries, shirt, wagon and furniture factories, tannery, flour, planing and woolen mills. Lumber, bark, railroad ties and leather shipped.					
Mall.....	Thursday	Democratic	1874	8 15x22	1,000
A. H. SARRP, Editor and Publisher.					
HULMEVILLE, pop. 454 (N 6); BUCKS Co. (S. E.), pop. 71,190. 20 m. S. E. of Doylestown. Nearest railroad, tel., exp. and banking town, Langhorne. Phila. & Read.; Penna. R.Rs. Cotton mill, cordage works, a hair cloth factory, feed mill, etc.					
Delaware Valley Advance—dated at Morrisville also.....	Thursday	Independent	1877	6 20x26	1,000
WILLIAM J. ELLIS, Editor and Publisher.					
HUMMELSTOWN, pop. 1,729 (J 6); DAUPHIN Co. (S. E. C.), pop. 114,443. 10 m. E. of Harrisburg. Phila. & Read. R.R. Tel. Exp. Banks. Quarries, canning and carriage factories, lumber yard.					
Sun.....	Friday	Independent	1871	4 20x26	1,480
W. B. HENDRICKS, Editor and Publisher.					

CIRCULATION: Bold face—sworn. * Detailed statement. † Publisher's report. Plain figures—estimated. POPULATION: Census of 1900. * Estimated. † County Seat. ‡ Size of page.

				<i>Estab.</i>	<i>Pages.</i>	<i>Size.</i>	<i>Sub.</i>	<i>Circ.</i>
<p>HUNTINGDON †, pop. 6,053 (F 5½); HUNTINGDON Co. (S. C.), pop. 34,650. On Juniata R., 34 m. E. of Altoona. Penna.; Hunt. & Broad Top. Mtn. R.Rs. Tel. Exp. Banks. Iron foundries, sewer pipe works, silk, broom, stationery, shoe factory and various other industries. The surrounding district is rich in coal, iron ore, limestone, fire clay, and glass sand. State Reformatory, and a College.</p>								
Globe	Thursday	Republican	1843	4	21×28	1.50	1,250	
Howard E. Butz, Editor and Publisher.								
Monitor	Friday	Democratic	1864	8	15×22	1.50		
J. C. DIMM, Editor; MONITOR COMPANY, Publishers.								
New Era	Evg. ex. Sun.	Republican	1907	4	15×22	3.00	1,900	
New Era Journal— <i>weekly edition of New Era</i>	Thursday	Republican	1835	8	15×22	1.00	1,680	
J. I. JOHNSON, Editor; NEW ERA PUBLISHING COMPANY.								
News	Mon. & Thurs.	Independent	1874	8	15×22	1.25	3,500	
KIMBER CLEAVER, Editor and Publisher.								
<p>INDIANA †, pop. 7,000 (D 5); INDIANA Co. (S. W. C.), pop. 42,556. 72 m. N. E. of Pittsburg. Buff. Roch. & Pittsb.; Penna. R.Rs. Tel. Exp. Banks. Large glass works, wagon works, tanneries, flour, saw and planing mills. Has an extensive trade, being the shipping point for nearly the whole county, also for an extensive coal mining district. Its exports include lumber, bark, grain, live stock, etc. State Normal School.</p>								
Democrat	Wednesday	Democratic	1862	8	16×22	1.00	11,450	
FRANKLIN SANSOM, Editor; DEMOCRAT PUBLISHING COMPANY.								
Evening Gazette	Evg. ex. Sun.	Republican	1904	4	15×22	3.00	11,360	
Indiana County Gazette— <i>weekly edition of Evening Gazette</i>	Wednesday	Republican	1890	8	15×22	1.00	12,465	
WALTER H. JACKSON, Editor; INDIANA PUBLISHING COMPANY.								
Messenger	Wednesday	Republican	1856	8	15×22	1.00	2,250	
MESSENGER PUBLISHING COMPANY.								
Progress	Wednesday	Republican	1813	8	17×22	1.00	3,900	
A. T. MOORHEAD & SONS, Editors and Publishers.								
Times	Wednesday	Republican	1878	8	15×22	1.00	1,400	
H. M. LOWRY, Editor and Publisher.								
<p>IRWIN, pop. 2,452 (C 6); WESTMORELAND Co. (S. W. C.), pop. 160,175. 21 m. S. E. of Pittsburg. Penna. R.R. Tel. Exp. Banks. Here are some of the most extensive coal mines in the State. Two iron foundries, two flour mills, electrical goods factory, mirror factory, facing mills, rolling mill, car shops and two planing mills.</p>								
Republican Standard	Friday	Independent	1891	8	15×22	1.00	1,600	
E. E. HELMAN, Editor; REPUBLICAN PRINTING COMPANY, Publishers.								
<p>JAMESTOWN, pop. 834 (B 3½); MERCER Co. (W.), pop. 57,387. 21 m. N. W. of Mercer. Pittsb., Ft. W. & Chic.; L. Shore & Mich. S'th'n R.Rs. Tel. Exp. Bank. Surrounding region devoted to farming, dairying and stock raising, with lumbering interests.</p>								
World	Friday	Republican	1895	8	15×22	1.00	1,000	
A. McDOWELL, Editor; WORLD PUBLISHING COMPANY.								
<p>JEANNETTE, pop. 5,865 (C 6); WESTMORELAND Co. (S. W. C.), pop. 160,175. 4 m. W. of Greensburg. Penna. R.R. Tel. Exp. Banks. Manufacturing town. Large window glass, flint glass and novelties plants.</p>								
Dispatch	Thursday	Republican	1889	8	15×22	1.00	1,000	
J. C. LOUGHEAD, Editor; J. H. TRESCHER, Publisher.								
Westmoreland Journal	Wednesday	Local	1902	8	15×22	1.00		
A. F. LANDIS, Editor and Publisher.								
<p>JENKINTOWN, pop. 2,001 (M 1 & 6½); MONTGOMERY Co. (S. E.), pop. 133,995. 10 m. N. of Philadelphia. Phila. & Read. R.R. Tel. Exp. Bank. Fertile agricultural district. Wharton railroad switch works.</p>								
Public Spirit— <i>see Hatboro</i> .								
Times-Chronicle	Saturday	Local	1894	4	18×24	1.00	2,250	
CLAYTON BROS., Editors and Publishers.								
<p>JERMYN, pop. 2,567 (L 3½); LACKAWANNA Co. (N. E.), pop. 193,331. 12 m. N. E. of Scranton. Del. & Hud.; N. Y., Ont. & West. R.Rs. Tel. Exp. Bank. Silk mill, grist mill, a powder mill, planing mill, saw mill, bottling works, cut glass and fertilizer factories, coal mines, etc.</p>								
Press— <i>issued mainly for free distribution</i>	Friday	Independent	1890	4	15×20	1.00	11,100	
PAUL W. HARRIS, Editor and Publisher.								
<p>JERSEY SHORE, pop. 3,070 (H 4); LYCOMING Co. (N. E. C.), pop. 75,663. On Susquehanna R., 12 m. W. S. W. of Williamsport. Penna.; N. Y. Cent. & Hud. Riv. R.Rs. Tel. Exp. Banks. Railroad shops, cigar factories, foundry, etc. Agricultural district.</p>								
Herald	Evg. ex. Sun.	Independent	1903	4	17×24	3.00	1,100	
Herald	Thursday	Democratic	1863	4	17×24	1.00	550	
J. WARREN ROBISON, Editor; JERSEY SHORE HERALD PUBLISHING COMPANY.								
Vidette	Thursday	Republican	1854	4	17×24	1.00	550	
HERALD PUBLISHING COMPANY.								
<p>JOHNSONBURG, pop. 3,894 (E 3½); ELK Co. (N. W. C.), pop. 32,909. 8 m. N. E. of Ridgway. Erie; Buff. Roch. & Pitts.; Penna. R.Rs. Tel. Exp. Bank. Farming and lumbering section.</p>								
Breeze	Thursday	Independent	1889	8	15×22	1.00	800	
W. A. McCLURE, Editor; BREEZE PRINTING COMPANY, Publishers.								
Press	Friday	Independent	1896	8	15×22	1.00	11,500	
ALVA H. GREGORY, Editor; PRESS PUBLISHING COMPANY.								
<p>JOHNSTOWN, pop. 43,250 (E 6); CAMBRIA Co. (S. W. C.), pop. 104,837. 39 m. W. S. W. of Altoona. Penna.; Balt. & Ohio R.Rs. Tel. Exp. Banks. Extensive works of the Cambria Steel Co., manufacturing iron and steel rails and employing over 16,500 hands. Numerous other manufacturing industries—fire brick, stoves, paint, enamelware, radiators, coke, etc. Switch and signal works. Coal, iron, fire clay, timber, and limestone abound in the vicinity. Coal production very large.</p>								
Democrat	Morn. ex. Sun.	Democratic	1883	8-16	17×22	3.00	*9,952	
Democrat	Friday	Democratic	1863	8	17×22	1.00	1,000	
W. W. BAILEY, Editor and Publisher.								

Continued on next page.

CIRCULATION: Bold face—sworn. * Detailed statement. † Publisher's report. Plain figures—estimated.
 POPULATION: Census of 1900. * Estimated. † County Seat. ‡ Size of page.

	<i>Estab.</i>	<i>Pages.</i>	<i>Size.</i>	<i>Sub.</i>	<i>Circ.</i>
JOHNSTOWN (Continued)					
Freie Presse (German).....Friday.....Independent.....	1871	8	17x24	1.50	1,500
WM. F. SCHUBERT, Editor; WM. F. & F. K. SCHUBERT, Publishers.					
Journal.....Morn. ex. Sun...Ind. Dem.....	1903	8-16	17x24	3.00	5,000
R. J. KAYLOR, Editor; JOURNAL COMPANY (Inc.), Publishers.					
Krajan (Slovak).....Thursday.....Republican.....		4	15x22	1.00	
EMILE DEUBAY, Editor and Publisher.					
Stella d'Italia (Italian).....Saturday.....	1907	6	15x22	1.00	
RAFFAELLE LUDOVICI, Editor and Publisher.					
Theocrat—The Gospel Advocate.Saturday.....Relig. & News	1893	8	15x22	1.00	
M. L. WEAVER, Editor; THEOCRAT PRESS ASSOCIATION, Publishers.					
Tribune.....Evg. ex. Sun.....Republican.....	1873	10-16	17x22	3.00	*12,404
Tribune.....Friday.....Republican.....	1853	10-12	16x20	1.50	*2,275
A. H. WALTERS, Editor; JOHNSTOWN TRIBUNE PUBLISHING COMPANY.					
KANE , pop. 5,296 (E 3); MCKEAN Co. (N. W.), pop. 51,343. 20 m. S. W. of Smethport. Penna.; Balt. & Ohio R.Rs. Tel. Exp. Banks. Oil producing district, with abundance of natural gas. Brush head and handle factory, desk, saw, screen door and blind factories and two lampblack works, six large glass works, railroad shops, etc., and a shipping trade in lumber.					
Leader.....Friday.....Prohibition ..	1885	8	15x22	1.00	1,300
IRON H. BUTLER, Editor; ELISHA K. KANE, Publisher.					
Republican.....Evg. ex. Sun.....Republican.....	1894	8	15x22	3.00	1,500
R. K. GOBBING, Editor; KANE REPUBLICAN COMPANY, Publishers.					
KENNETT SQUARE , pop. 1,516 (L 7); CHESTER Co. (S. E.), pop. 95,695. 33 m. W. S. W. of Philadelphia. Phila. & Read.; Phila., Balt. & Wash. R.Rs. Tel. Exp. Bank. Its industries embrace 2 paper and 4 flour mills, an agricultural implement and a road machine works, planing mill, phosphate mill, terra cotta works, fiber factory, foundry, brick yards, butter factory, condensed milk factory, vegetables and flowers extensively raised under glass. Limestone and feldspar very abundant in the vicinity. Mushroom growing a leading industry.					
Kennett Advance.....Saturday.....Republican.....	1877	4	20x26	1.00	11,100
E. H. WEBB, Editor; KENNETT ADVANCE PUBLISHING COMPANY.					
Kennett News and Advertiser.....Wednesday.....Independent ..	1877	4	20x26	1.00	11,410
CHARLES C. HADLEY, Editor and Publisher.					
KITTANNING , pop. 3,902 (C 5); ARMSTRONG Co. (W.), pop. 52,551. On Allegheny Rr., 41 m. N. E. of Pittsburgh. Penna. R.R. Tel. Exp. Banks. Iron mining and manufacture constitute the principal industry, the mines employing 700 and the furnaces 300 men. Various other manufactures abundantly supplied with natural gas fuel. In the vicinity are rich deposits of coal, iron ore, limestone, and fire clay.					
Armstrong Democrat & Sentinel.Thursday.....Democratic.....	1864	4	22x28	1.00	750
ROLAND B. SIMPSON, Editor and Publisher.					
Free Press.....Friday.....Republican.....	1825	8	18x24	1.00	13,800
M. B. OSWALD, SR., Editor and Publisher.					
Simpsons' Leader.....Evg. ex. Sun.....Independent ..	1909	8	15x22	2.00	
JOHN T. SIMPSON, Editor; JOHN T. & ROLAND B. SIMPSON, Publishers.					
Times.....Evg. ex. Sun.....Independent ..	1898	8	15x22	3.00	12,966
Times.....Thursday.....Independent ..	1876	8	18x24	1.00	12,850
C. B. ROBERTSON, Editor; FRANK M. FRIES, Publisher.					
Tribune.....Friday.....Republican.....	1896	8	15x22	1.00	11,750
HARRY E. HIGGS, Editor; KITTANNING TRIBUNE COMPANY (Inc.), Publishers.					
KNOX , pop. 704 (C 4); CLARION Co. (W.), pop. 34,283. 20 m. S. E. of Oil City. Balt. & Ohio R.R. Tel. Exp. Bank. Many oil wells. Flour mills, planing mills, machine shop, canning factory.					
Clarion County National.....Friday.....Independent ..	1881	8	13x20	1.00	11,000
JOHN C. WEST, Editor and Publisher.					
KNOXVILLE , pop. *950 (G 2½); TIoga Co. (N.), pop. 49,086. 22 m. N. W. of Wellsboro. N. Y. Cent. & Hud. Riv.; Buff. & Susq. R.Rs. Tel. Exp. Bank. Large flouring mills, creamery, cheese factory, large tobacco warehouses, sash and blind factory.					
Courier.....Wednesday.....Independent ..	1883	4	18x24	1.00	750
CHARLES E. BRUGLER, Editor and Publisher.					
KUTZTOWN , pop. 1,328 (L 5½); BERKS Co. (S. E.), pop. 159,615. 18 m. W. S. W. of Allentown. Phila. & Read. R.R. Tel. Exp. Bank. Shoe factory, silk mill, shirt factory, foundry, etc. Iron ore and limestone in vicinity. Farming district. State Normal School.					
Journal (German).....Wednesday.....Local.....	1870	4	20x26	1.25	2,000
J. SCHNEIDER, Editor; J. B. ESSER, Publisher.					
Patriot.....Saturday.....Local.....	1874	8	17x24	1.50	2,500
WM. S. RHODE, Editor; J. B. ESSER, Publisher.					
LACEYVILLE , pop. *600 (K 3); WYOMING Co. (N. E.), pop. 17,152. 19 m. N. W. of Tunkhannock. Lehigh Val. R.R. Tel. Exp. Bank. stone quarries and creameries. Agriculture.					
Messenger.....Wednesday.....Independent ..	1893	4	20x25	1.00	1,300
STOWELL & WRIGHT, Editors and Publishers.					
LANCASTER , pop. 47,129 (K 6½); LANCASTER Co. (S. E.), pop. 159,241. 60 m. W. of Philadelphia. Penna.; Phila. & Read. R.Rs. Tel. Exp. Banks. The production of silk, cotton goods and cigars are the leading industries. There are several tanneries, iron works and machine shops, large chocolate and caramel factories, cork and linoleum works, large umbrella factories, and a very considerable variety of other manufactures. The surrounding country is a rich agricultural section, its wheat product being very large. Tobacco is also extensively cultivated, and Lancaster is claimed to be the largest tobacco market north of the Ohio River, having numerous large warehouses. Its general trade is extensive. Franklin and Marshall College (German Reformed), and Theological Seminary of the Reformed Church of America.					
American Whip.....Fortn'tly (Sat.).Anti-Catholic.	1907	4	15x22	.50	
EZRA J. WEAVER, Editor and Publisher.					
Brief.....Quarterly.....Legal.....	1887	76	7x10	2.00	1,400
ALBERT B. CHANDLER, Editor; LEGAL FRATERNITY OF PHI DELTA PHI, Publishers.					
College Student.....Monthly.....Collegiate.....	1881	36	6x10	1.00	1450
LITERARY SOCIETIES OF FRANKLIN AND MARSHALL COLLEGE, Publishers.					

Continued on next page.

CIRCULATION: Bold face—sworn. * Detailed statement. † Publisher's report. Plain figures—estimated. POPULATION: Census of 1900. * Estimated. † County Seat. ‡ Size of page.

LANCASTER † (Continued)

Estab. Pages. †Size. Sub. Circ.

Columbia Monthly.....	{ Monthly } Literary	1903	40	6×9	1.00	
STUDENTS OF THE COLUMBIA UNIVERSITY, Editors and Publishers.						
Economic Geology.....	Every 6 weeks...Scientific	1905	108	7×10	3.00	11,150
JOHN DUER IRVING, Editor; ECONOMIC GEOLOGY PUBLISHING COMPANY.						
Examiner.....	Evg. ex. Sun.....Republican.....	1856	10-12	17×23	5.00	5,500
Examiner.....	Wed. & Sat.....Republican.....	1828	8	17×23	1.50	5,200
DR. FRED A. ACHEY & W. FRANK GORRECHT, Editors and Publishers.						
F. & M. Weekly.....	{ Wednesday } Collegiate	12	9×12	2.00		750
STUDENTS OF FRANKLIN AND MARSHALL COLLEGE, Editors and Publishers.						
Good Roads Advocate.....	Monthly.....Good Roads... 1909	6	11×17		.50	
CHESTER GODSHALK, Editor; GOOD ROADS ADVOCATE ASSOCIATION, Publishers.						
Homoeopathic Envoy.....	Monthly.....Medical.....	1890	8	10×12	.25	4,500
E. P. ANSHUTZ, Editor and Publisher.						
Homoeopathic Recorder.....	Monthly.....Medical	1886	48	6×9	1.00	2,250
E. P. ANSHUTZ, Editor; BOERICKE & TAFEL, Publishers.						
Inquirer.....	Saturday.....Republican.....	1848	8	17×23	1.50	2,000
I. K. WITMER, Editor; ESTATE OF ELLWOOD GRIEST, Publisher.						
Intelligencer.....	Evg. ex. Sun.....Democratic.....	1864	8	17×22	5.00	4,000
Intelligencer.....	Wed. & Sat.....Democratic.....	1794	8	18×22	1.50	3,250
A. J. STEINMAN & C. S. FOLTZ, Editors and Publishers.						
Journal of Experimental Medi- cine.....	Bi-monthly.....Medical	1896	146	7×10	5.00	No adv.
S. FLEXNER, M.D. & E. L. OPIE, M.D., Editors; NEW ERA PRINTING COMPANY, Pubs.						
Journal of Philosophy, Psychol- ogy and Scientific Methods.....	Fortn'tly (Th.)...Scientific	1903	28	6×10	3.00	
DR. WENDELL T. BUSH, Editor; SCIENCE PRESS, Publishers.						
Journal of the American Insti- tute of Homoeopathy.....	Monthly.....Medical.....	1893	48	8×11	3.00	*3,800
W. A. DEWEY, M.D., Editor; MEDICAL CENTURY PUBLISHING COMPANY.						
Labor Leader.....	Saturday.....Labor	1892	4	17×22	.50	13,100
PERCY CARPENTER & E. E. GREENAWALT, Editors and Publishers.						
Law Review.....	Monday.....Legal	1883	16	7×10	2.00	1350
G. H. ESHLEMAN, Editor and Publisher.						
Lutheran Observer—see Philadelphia.						
Morning Journal.....	Morn. ex. Sun...Independent..	1909	6	17×22	3.00	
STEINMAN & FOLTZ, Editors and Publishers.						
Morning News.....	Morn. ex. Sun...Republican.....	1800	6-8	16×22	5.00	5,000
H. E. KENNEDY, Editor; MORNING NEWS COMPANY, Publishers.						
Neukirchenblatt (German).....	Monthly.....Swedenborg'n	1886	8	9×12	1.00	No adv.
REV. L. H. TAFEL, Editor and Publisher.						
New Era.....	Evg. ex. Sun.....Republican.....	1877	12-20	17×22	5.00	8,000
New Era.....	Wed. & Sat.....Republican.....	1877	8-12	19×24	1.50	6,000
JAMES D. LANDIS, Editor; NEW ERA PRINTING COMPANY, Publishers.						
Pennsylvania School Journal.....	Monthly.....Educational ..	1852	50	7×10	1.60	16,500
N. C. SCHAEFFER, Editor; J. P. McCASKEY, Publisher.						
Railroad Freight and Baggage- man.....	Quarterly.....Labor	24	7×10	1.00		9,000
ROBERT F. NEIL, Editor; BROTHERHOOD PUBLISHING COMPANY.						
Science—see New York, N. Y.						
Volksfreund und Beobachter (German).....	Wednesday.....Republican.....	1808	4	22×28	1.50	1,250
C. R. BAER & SON, Editors; JOHN BAER'S SONS, Publishers.						
LANDISVILLE, pop. *450 (K 6½); LANCASTER CO. (S.E.), pop. 159,241. 7 m. N.W. of Lancaster. Phila. & Read; Penna. R.Rs. Exp. Tel. and bank, Mt. Joy. Steam heater works, caramel factory, tobacco press works.						
Vigil.....	Thursday.....Local	1883	4	20×26	1.00	900
J. J. MISSEMER, Editor and Publisher.						
LANSDALE, pop. 2,754 (M 6); MONTGOMERY CO. (S.E.), pop. 138,995. 22 m. N. of Philadel- phia. Phila. & Read; Stony Creek R.Rs. Tel. Exp. Banks. Agricultural district. Stove foundry, iron drain pipe foundry, agricultural machinery works, silk mill, shirt factory, two cigar factories.						
Reporter.....	Thursday.....Independent..	1870	4	25×30	1.25	11,920
H. M. WOODMANSEE, Editor and Publisher.						
Republican.....	Wednesday.....Republican.....	1885	4	22×28	1.00	750
J. W. HARVEY, Editor and Publisher.						
LANSDOWNE, pop. 2,690 (M 7 & L 2); DELAWARE CO. (Ex.S.E.), pop. 94,762. 5 m. W. of Philadelphia. Phila., Balt. & Wash. R.R. Tel. Exp. Bank. Residence town.						
News.....	Friday.....Republican.....	1897	8	11×14	1.00	850
S. P. LEVY, Editor and Publisher.						
LANSFORD, pop. 4,888 and SUMMITHILL, pop. 2,986 (L 5); CARBON CO. (E.), pop. 44,510. 6 m. N.E. of Tamqua. Cent. R.R. of N. J. R.R. Tel. Exp. Bank. Coal mining.						
Leader.....	Saturday.....Republican.....	1893	4	13×24	1.00	900
D. A. L. DAVIS, Editor and Publisher.						
Record.....	Saturday.....Ind. Dem.....	1879	4	22×25	1.50	900
J. W. MALDY, Editor and Publisher.						
LA PARK, pop. — (K 6½); LANCASTER CO. (S.E.), pop. 159,241. 11 m. S.E. of Lancaster. Nearest railroad, tel. and exp. sta., Gordonville. Penna. R.R. Bank. Lancaster. Seed farms.						
Park's Floral Magazine.....	Monthly.....Floral.....	1871	32	6×9	.10	*472,972
GEO. W. PARK, Editor and Publisher.						

CIRCULATION: Bold face—sworn. * Detailed statement. † Publisher's report. Plain figures—estimated.
 POPULATION: Census of 1900. * Estimated. † County Seat. ‡ Size of page.

		<i>Estab. Pages. Size. Sub.</i>		<i>Circ.</i>
LAPORTE, pop. 442 (J 4); SULLIVAN Co. (N.E.C.), pop. 12,134. 33 m. N. of Danville. Williamsport & N. Branch R.R. Tel. Exp. Bank, Dushore. Agricultural, lumbering and mining district.	Republican News Item.....	Thursday.....	Republican.....	1896 8 15x22 1.25
		CHARLES L. WING, Editor; SULLIVAN PUBLISHING COMPANY (INC.)		
LATROBE, pop. 4,614 (D 6); WESTMORELAND Co. (S.W.), pop. 160,175. 41 m. E.S.E. of Pittsburgh. Penna.; Ligonier Val. R.Rs. Tel. Exp. Banks. Mining and coking district, in large collieries, each having extensive coke furnaces, employing a large number of hands. Also steel works, glass works, paper, lumber and saw mills. Fertile agricultural district.	Bulletin.....	<i>Evg. ex. Sun.</i>	Republican.....	1903 8 15x22 3.00
		THOMAS M. WHITEMAN, Editor; LATROBE PRINTING AND PUBLISHING COMPANY (INC.)		
LEBANON, pop. 19,401 (K 6); LEBANON Co. (S.E.), pop. 53,827. 28 m. W. of Reading. Phila. & Read.; Cornwall & Lebanon; Cornwall R.Rs. Tel. Exp. Banks. Extensive iron manufacturing industries, embracing iron and steel works, a number of large rolling mills, furnaces, chain works etc. The surrounding district is remarkably rich in coal, limestone and iron. Also manufactures of cars, boilers, engines, machinery, organs, bolts and nuts, furniture, stoves and many other articles.	Courier and Report— <i>semi-weekly</i> } <i>edition of Evening Report</i> }	Tues. & Fri.....	Independent..	1819 8 17x22 1.00 1,400
	Evening Report.....	<i>Evg. ex. Sun.</i>	Independent..	1890 6 17x22 3.00 *4,202
		D. W. SIEGRIST, Editor; REPORT PUBLISHING COMPANY.		
	News.....	<i>Evg. ex. Sun.</i>	Republican.....	1872 6-8 18x22 3.00 4,500
	News.....	Mon. & Thurs.....	Republican.....	1894 6-8 18x22 1.00 3,000
		A. B. & J. G. SCHAFF, Editors and Publishers.		
	Times.....	<i>Morn. ex. Sun.</i>	Republican.....	1876 4 18x24 3.00
	Valley Standard— <i>weekly ed-</i> } <i>ition of Times</i> }	Saturday.....	Republican.....	1871 4 18x24 1.00
		C. M. BOWMAN, Editor and Publisher.		
LEECHBURG, pop. 2,459 (O 5); ARMSTRONG Co. (W.), pop. 52,551. 35 m. N.E. of Pittsburgh. Penna. R.R. Tel. Exp. Bank. Natural gas fuel, with manufactures of steel, sheet iron and flour.	Advance.....	Friday.....	Independent..	1885 8 15x22 1.00 1,342
		H. H. WRAY, Editor; ADVANCE PRINTING COMPANY, Publishers.		
LEHIGHTON, pop. 4,629 (L 5); CARBON Co. (E.), pop. 44,510. On Lehigh R., 4 m. S. of Mauch Chunk. Lehigh Val. Cent. R.R. of N. J. R.Rs. Tel. Exp. Bank. Coal mining district. Railroad shops, a pork and beef packing house, stove works, planing mills, wagon works, silk and underwear factories, brick yards, etc.	Carbon Advocate.....	Friday.....	Democratic.....	1872 8 15x22 1.00 900
		P. M. GRAUL, Editor and Publisher.		
	Evening Leader.....	<i>Evg. ex. Sun.</i>	Local.....	1903 4 17x24 3.00 900
		GEORGE W. MORTIMER, Editor; KEYSTONE PRINTING COMPANY, Publishers.		
	Press.....	Friday.....	Republican.....	1892 10-12 15x22 1.00 1,700
		DAVID MCCORMICK, Editor and Publisher.		
LE RAYSVILLE, pop. 375 (K 3); BRADFORD Co. (N.E.), pop. 50,403. 16 m. E. by N. of Towanda. Nearest railroad, tel. and exp. sta., Rummerville. Lehigh Val. R.R. Bank. Large furniture factory, two cigar factories, foundry, etc. Farming section.	Eastern Bradford Times.....	Wednesday.....	Republican.....	1879 4 20x26 1.00 800
		J. V. KEELER, Editor and Publisher.		
LEWISBURG, pop. 3,457 (J 4 5); UNION Co. (C.), pop. 17,592. On Susquehanna R., 14 m. W. of Danville. Phila. & Read.; Penna. R.Rs. Tel. Exp. Banks. Flour leading product, there being five mills in operation. Furniture factory, machine shop, stocking factory, woolen mill, lumber mills, etc. Bucknell University (Baptist).	Chronicle.....	Saturday.....	Republican.....	1843 4 22x28 1.00 850
		A. D. MILLEN, Editor; L. K. DEER, Publisher.		
	Journal.....	Friday.....	Democratic.....	1865 8-12 15x22 1.00 1,750
		J. F. KURTZ, Editor and Publisher.		
	Orange and Blue.....	{ Monday } <i>dur. Coll. year.</i> }	Collegiate.....	1897 4 13x17 1.00 600
		STUDENTS OF BUCKNELL UNIVERSITY, Editors and Publishers.		
	Saturday News.....	Saturday.....	Republican.....	1882 8 17x24 1.00 13,600
		BENJ. K. FOCHT, Editor and Publisher.		
LEWISTOWN, pop. *6,000 (G 5); MIFFLIN Co. (C.), pop. 23,160. On Juniata R. and Penna. Canal, 61 m. N.W. of Harrisburg. Penna. R.R. Tel. Exp. Banks. Several flour mills, hydrant, pump, broom, table, and other factories, blast furnaces, steel works, foundry, etc. Iron and flint glass sand found abundantly in vicinity. Agricultural district.	Democrat and Sentinel— <i>weekly</i> } <i>edition of Sentinel</i> }	Thursday.....	Democratic.....	1892 8 17x24 1.00 3,320
		H. J. FOSSOR & SON, Editors and Publishers.		
	Gazette.....	Thursday.....	Republican.....	1811 8 17x24 1.25 1,700
		STACKPOLE BROTHERS, Editors and Publishers.		
	Sentinel— <i>see Democrat and Sen-</i> } <i>incl.</i> }	<i>Evg. ex. Sun.</i>	Independent..	1903 8 17x24 3.00 *3,213
LIGONIER, pop. 1,250 (D 6); WESTMORELAND Co. (S.W.), pop. 160,175. 20 m. E.S.E. of Greensburg. Ligonier Val.; Pittsb., Westm. & Somerset R.Rs. Tel. Exp. Bank. Lumber mills, wagon shops, etc.	American.....	Saturday.....	Non-political.	1906 8 15x22 1.00
		JAMES S. KIMMEL, Editor; AMERICAN PUBLISHING COMPANY.		
	Echo.....	Wednesday.....	Ind. Rep.....	1888 8 15x22 1.25 800
		I. M. GRAHAM, Editor and Publisher.		
LILLY, pop. 1,276 (E 6); CAMBRIA Co. (S.W.C.), pop. 104,837. 3 m. S.W. of Cresson. Penna. R.R. Tel. Exp. Bank. Mining, lumbering and farming.	Signal.....	Friday.....	Independent..	1896 4 17x24 1.00 900
		JAMES MCCANN, Editor; LILLY PUBLISHING COMPANY.		

CIRCULATION: Bold face—sworn. * Detailed statement. † Publisher's report. Plain figures—estimated. POPULATION: Census of 1900. † Estimated. ‡ County Seat. § Size of page.

		<i>Estab.</i>	<i>Pages.</i>	<i>Size.</i>	<i>Sub.</i>	<i>Circ.</i>
LINESVILLE, pop. 4700 (B 3); CRAWFORD Co. (N.W.), pop. 63,613. 14 m. W. of Meadville. Pitsb., Ft. W. & Chic. Bess. & L. Erie R.Rs. Tel. Exp. Bank. Lumber, flour and shingle mills, etc. Farming district.						
Herald.....	Wednesday	1880	8	18x22	1.00	800
S. W. LOWING, Editor and Publisher.						
LITITZ, pop. 1,637 (K 6); LANCASTER Co. (S.E.), pop. 159,241. 8 m. N. of Lancaster. Phila. & Read. R.R. Tel. Exp. Bank. Principally engaged in cigar manufacturing. Agricultural, tobacco and stock raising district. Rolling mills, shoe, candy, animal trap, corn starch, cocoa and chocolate factories, paper mills, etc.						
Express.....	Friday	1881	4	20x26	1.00	11,000
JOHN G. ZOOK, Editor; EXPRESS PRINTING COMPANY, Publishers.						
Pennsylvania-German.....	Monthly	1900	48	7x10	1.50	1,500
H. W. KRIEDEL, Editor; EXPRESS PRINTING COMPANY, Publishers.						
Record.....	Thursday	1877	4-6	20x26	1.00	1,800
J. F. BUCH, Editor and Publisher.						
LITTLESTOWN, pop. 1,118 (H 7); ADAMS Co. (S.), pop. 31,496. 10 m. S.E. of Gettysburg. N'thrn Cent. R.R. Tel. Exp. Banks. Cigar manufacture leading industry. Farming region.						
Adams County Independent.....	Saturday	1888	8	17x24	1.50	18,300
D. B. ALLEMAN, Editor and Publisher.						
LIVERPOOL, pop. 653 (H 5 1/2); PERRY Co. (S.C.), pop. 26,263. On Susquehanna R., 28 m. N.by W. of Harrisburg. N'thrn Cent. R.R. Tel. Exp. Bank. Foundries, flour mills, etc.						
Sun.....	Wednesday	1881	4	18x24	1.00	500
J. A. ZELLENS, Editor and Publisher.						
LLANERCH, pop. 4200 (M 4 1/2); DELAWARE Co. (EX.S.E.), pop. 94,762. 6 m. N.E. of Media. Phila., Balt. & Wash. R.R. Tel. Exp. Bank. Lansdowne.						
Star and Guide—see Dispatch, Frazer.						
LOCK HAVEN †, pop. 7,210 (G 4); CLINTON Co. (N.C.), pop. 29,197. On Susquehanna R. and Penna. Canal, 25 m. W.S.W. of Williamsport, N.Y. Cent. & Hud. Riv.; Penna. R.Rs. Tel. Exp. Banks. Manufactured articles include lumber, furniture, leather, paper machinery, fire bricks, sewer pipe, etc. The surrounding valleys are very fertile. Fire clay and coal abundant. State Normal School.						
Clinton County Times.....	Friday	1896	12	15x22	1.00	2,175
C. H. BRESSLER, Editor and Publisher.						
Clinton Democrat—semi-weekly } edition of Democrat..... } D. I. MCNAUL, Editor; CLINTON DEMOCRAT NEWS AND PUBLISHING COMPANY.	Mon. & Thurs	1840	8	15x22	1.50	11,900
Clinton Republican—wkly edi- } tion of Express..... } W. A. & FRANK KINSLOE, Editors; J. B. G. KINSLOE & SONS, Publishers.	Wednesday	1838	8	18x24	1.50	1,200
Democrat—see Clinton Democrat—Evg. ex. Sun.....	Democratic	1883	8	15x22	4.80	11,800
Express—see Clinton Republican—Evg. ex. Sun.....	Republican	1882	8	15x22	4.80	1,400
LYRENS, pop. 2,782 (J 5 1/2); DAUPHIN Co. (S.E.C.), pop. 114,448. 30 m. S.W. of Pottsville. N'thrn Cent.; Phila. & Read. R.Rs. Tel. Exp. Bank. Rich mines of anthracite coal.						
Standard.....	Friday	1899	4	20x26	1.00	3,000
SAM'L B. COLES & SON, Editors and Publishers. SEE ADVT						
McCLURE, pop. 4200 (H 5); SNYDER Co. (C.), pop. 17,304. 16 m. S.W. of Middleburg. Penna. R.R. Tel. Exp. Bank. Lewistown. Furniture, shirt and broom factories.						
Plain Dealer.....	Thursday	1905	4-6	18x24	.50	900
C. A. BAKER, Editor and Publisher.						
McCONNELLSBURG †, pop. 576 (F 7); FULTON Co. (S.), pop. 9,924. 20 m. W. of Chambersburg. Nearest railroad sta., Fort Loudon. Cumb. Val. R.R. Tel. Exp. Bank. Some minor manufactures.						
Fulton County News.....	Thursday	1899	8	17x24	1.00	1,600
B. W. PECK, Editor and Publisher.						
Fulton Democrat.....	Thursday	1850	4	18x24	1.00	1800
E. H. KIRK, Editor; FULTON DEMOCRAT PUBLISHING COMPANY (INC.).						
Fulton Republican.....	Thursday	1851	8	17x24	1.00	750
H. L. McKIBBIN, M. D., Editor; FULTON REPUBLICAN PUBLISHING COMPANY.						
MCDONALD, pop. 2,475 (B 6); WASHINGTON Co. (S.W.), pop. 92,181. 18 m. W.S.W. of Pittsburg. Pitsb., Chic. Chic. & St. L. R.R. Tel. Exp. Banks. Large oil and coal interests and glass bottle manufacturing. About 1,000 oil wells and a dozen coal mines are tributary to the town.						
Outlook.....	Saturday	1886	4	18x24	.50	900
E. L. MEANS, Editor and Publisher.						
Record.....	Friday		8	17x24	.75	11,325
G. C. KOEHLER, Editor and Publisher.						
McKESPORT, pop. 43,488 (G 6); ALLEGHENY Co. (W.S.W.), pop. 775,058. On Monongahela R., 14 m. S.E. of Pittsburg. Balt. & Ohio; Pittsb. & L. Erie; Penna. R.Rs. Tel. Exp. Banks. Here is said to be the largest tube works in the world; a number of large iron and glass works, and blast furnaces. Coal and iron produced and shipped. Natural gas fuel.						
Evening Times.....	Evg. ex. Sun	1871	12-24	17x24	3.00*	11,530
H. F. STEWART, Editor; McKESPORT TIMES COMPANY, Publishers. SEE ADVT						
News.....	Evg. ex. Sun	1884	8-24	17x22	3.00	9,000
JESS E. LONG, Editor; DAILY NEWS PUBLISHING COMPANY.						
Pennsylvania Good Templar.....	Monthly	1908	8	9x14	.40	1500
A. A. ANDERSON, Ed.; GRAND LODGE I. O. G. T. OF PENNSYLVANIA AND DELAWARE, Pubs.						
Svenska Veckobladet (Swedish).....	Thursday	1890	8	17x22	1.00	3,500
A. A. ANDERSSON, Editor; O. E. LINDBOM, Publisher.						
McKEES ROCKS, pop. 47,500 (B 5 1/2); ALLEGHENY Co. (W.S.W.), pop. 775,058. 5 m. N.W. of Pittsburg. Pittsb. & L. Erie; Pittsb., Char. & Youg. R.Rs. Tel. Exp. Banks. Steel and iron manufacture leading industry. Railroad car shops. Natural gas fuel. Coal and lumber produced and shipped.						
Gazette.....	Thursday	1892	12	15x22	1.00	1,992
ANDREW A. SCHRAMM, Editor; GAZETTE PUBLISHING COMPANY.						
Leader.....	Thursday	1905	6	11x15	1.00	11,500
GEORGE A. PERCY, Editor; UNION PRINTING AND PUBLISHING COMPANY.						

CIRCULATION: Bold face—sworn. * Detailed statement. † Publisher's report. Plain figures—estimated.
 POPULATION: Census of 1900. * Estimated. † County Seat. ‡ Size of page.

	<i>Estab.</i>	<i>Pages.</i>	<i>Size.</i>	<i>Sub.</i>	<i>Circ.</i>
MACUNGIE , pop. 602 (L 5½); LEHIGH Co. (E.), pop. 93,893. 10 m. S.W. of Allentown, nearest banking town. Phila. & Read. R.R. Tel. Exp. Cigar factories, roller flour mill, iron works, a foundry, hosiery mill, creamery, etc.					
Progress.....Thursday.....Independent..1888	4	18×24	1.00		600
O. P. KNAUSS, Editor and Publisher.					
MOVEY TOWN , pop. 520 (G 5½); MIFFLIN Co. (C.), pop. 23,160. On Juniata R. and Penna. Canal, 12 m. S.W. of Lewistown. Penna. R.R. Tel. Exp. Banks. Manufactures of flint glass sand, flour mills, foundry, iron mines, etc. Ochre and phosphate grinding works.					
Journal.....Thursday.....Independent..1873	4	18×24	1.50		550
E. CONRAD, Editor and Publisher.					
MAHAFFEY , pop. 741 (E 5); CLEARFIELD Co. (W.C.), pop. 80,614. 22 m. S.W. of Clearfield. Penna.; N. Y. Cent. & Hud. Riv. R.Rs. Tel. Exp. Bank.					
Press.....Wednesday.....Independent..1908	8	18×22	1.00		600
R. L. WILLIAMS, Editor; R. L. WILLIAMS & THOMAS J. ROBERTS, Publishers.					
MAHANOEY CITY , pop. 14,830 (K 5); SCHUYLKILL Co. (E.C.), pop. 172,927. 10 m. N. by E. of Pottsville. Lehigh Val.; Phila. & Read. R.Rs. Tel. Exp. Banks. Surrounded by extensive deposits of anthracite coal, which is largely mined and shipped. Iron works and some other industries.					
American.....Evg. ez. Sun.....Republican.....1894	8	15×22	3.00		2,400
JAMES J. GRAHAM, Editor; AMERICAN PUBLISHING COMPANY.					
Linksmä Valanda (Lithuanian). Monthly.....Literary.....1899	64	6×10	1.00		13,400
W. D. BOZCZKOWSKI, Publisher.					
Record.....Evg. ez. Sun.....Independent..1871	6	17×22	3.00		13,600
T. C. O'CONNOR, Editor; DAILY RECORD PUBLISHING COMPANY.					
Saule (Lithuanian). Tues. & Fri.....Mail Order.....1888	4	20×26	2.50		15,670
W. D. BOZCZKOWSKI, Editor and Publisher.					
Tribune.....Saturday.....Republican.....1865	4-8	20×26	1.00		11,470
L. V. RAUSCH, Editor; RAUSCH, KIRCHNER & Co., Publishers.					
MALVERN , pop. 975 (L 6½); CHESTER Co. (S.E.), pop. 95,095. 21 m. W. by N. of Philadelphia. Penna. R.R. Tel. Exp. Bank. Dairying district. Large condensed milk factory.					
Master Painter.....Monthly.....Trade.....1896	40	8×11	1.00		11,000
A. ASHMUN KELLY, Editor and Publisher.					
MANAYUNK , pop. *28,098 (M 6½ & L 1); PHILADELPHIA Co. (S.E.), pop. 1,441,735. A suburb of Philadelphia, on Schuylkill R., 7 m. N.W. of the City Hall. Phila. & Read.; Penna. R.Rs. Tel. Exp. Banks. Extensive manufactures of cotton and woolen goods, carpet and other yarns, paper, automobiles, wagons and carriages; cut glass mills, large steam laundries, steam bakeries, cake and cracker factories.					
Chronicle and Advertiser.....Friday.....Independent..1899	4	22×28	1.50		1,100
MILLIGAN & Co., Publishers, N.W. cor. Main and Levering Sts.					
Review.....Wednesday.....Local.....1904	4	19×24	.50		13,000
A. J. GHALOFF, Editor; A. J. GHALOFF & Co., Publishers, 444 Cresson St.					
Sentinel.....Thursday.....Ind. Rep.....1859	4	20×27	1.00		1,250
F. A. LOVEJOY, Editor and Publisher, 440 Main St.					
Twenty-first Ward Advance.....Thursday.....Ind. Rep.....1887	4	20×24	.50		*1,200
H. S. HEHNS, Editor and Publisher, 442 Main St.					
MANHEIM , pop. 2,019 (K 6); LANCASTER Co. (S.E.), pop. 159,241. 10 m. N.N.W. of Lancaster. Phila. & Read. R.R. Tel. Exp. Banks. Manufactures of lumber, hosiery, shirts, pants, tape, underwear, asbestos cloth, vehicles, farm implements, iron and steel hangers, steam and water separators, wood and iron novelties, structural iron, patent seed sowers, cigars, cigar boxes, flour, etc. Farming district.					
Sentinel and Advertiser.....Friday.....Independent..1846	4	22×29	1.25		2,000
W. A. ENSMINGER, Editor and Publisher.					
MANSFIELD , pop. 1,847 (H 3); TIOGA Co. (N.), pop. 49,086. 10 m. N. of Blossburg. Erie R.R. Tel. Exp. Bank. Large manufactures, including flour, planing and saw mill, foundries, toy, shawi and cigar factories, etc. State Normal School.					
Advertiser.....Wednesday.....Ind. Rep.....1872	4	17×22	1.00		1,750
S. E. COLES, Editor and Publisher.					
MAPLETON DEPOT , pop. 612 (G 6); HUNTINGDON Co. (S.C.), pop. 34,650. On Juniata R., 9 m. S. E. of Huntingdon. Penna. R.R. Tel. Exp. Bank. Mount Union. Manufactures of glass sand.					
Item.....Wednesday.....Independent..1889	8	13×20	1.00		650
I. N. SWORE, Editor and Publisher.					
MARIENVILLE , pop. *516 (D 3½); FOREST Co. (N.W.), pop. 11,030. 25 m. E. of Tionesta. Balt. & Ohio R.R. Tel. Exp. Bank. Lumbering principal industry. Extract works, hub factory.					
Express.....Thursday.....Independent..1890	4	18×24	1.00		900
W. H. PICKENS, Editor and Publisher.					
MARIETTA , pop. 2,469 (J 6½); LANCASTER Co. (S.E.), pop. 159,241. On Susquehanna R. 25 m. S.E. of Harrisburg. Penna. R.R. Tel. Exp. Banks. Important cigar and iron manufactures, etc. Also hollow ware and enamelling works, large iron foundry, sash and door factories, saw mills, etc. Five large tobacco packing houses. Large shipping and supply trade.					
Register.....Saturday.....Independent..1854	4	17×24	1.00		11,000
B. G. RAPP, Editor and Publisher.					
Times.....Saturday.....Independent..1876	4	22×28	1.50		11,200
J. ANDREW HAAS, Editor and Publisher.					
MARION CENTER , pop. 291 (D 5); INDIANA Co. (S.W.C.), pop. 42,556. 14 m. N. of Indiana. Balt. Rochs. & Pittsb. R.R. Tel. Exp. Bank. Farming district.					
Independent.....Friday.....Independent..1881	4	20×21	1.00		700
C. R. GRIFFITH, Editor and Publisher.					
MARTINSBURG , pop. 1,056 (F 6); BLAIR Co. (S.W.C.), pop. 85,099. 12 m. S. of Hollidaysburg. Penna. R.R. Tel. Exp. Banks. Steam flour and saw mills, machine, foundry and repair shops.					
Herald.....Friday.....Independent..1885	8	15×22	1.00		12,400
M. Z. BASSLER, Editor; HERALD PRINTING COMPANY (Ld.), Publishers.					

CIRCULATION: Bold face—sworn. * Detailed statement. † Publisher's report. Plain figures—estimated. POPULATION: Census of 1900. * Estimated. † County Seat. ‡ Size of page.

	<i>Estab.</i>	<i>Pages.</i>	<i>Size.</i>	<i>Sub.</i>	<i>Circ.</i>
MARYSVILLE, pop. 1,403 (J 6); PERRY Co. (S.C.), pop. 23,263. 7 m. N. of Harrisburg. Penna.; N'thrn Cent. R.Rs. Tel. Exp. Bank. Steel plant. Chain works.					
Journal.....Thursday.....Local.....	1898	4	17x24	1.00	500
JOSEPH H. MEER, Editor; UNITED PRINTING AND STATIONERY COMPANY, Publishers.					
MASONTOWN, pop. *1,000 (G 7); YVETTE Co. (S.W.), pop. 110,412. 10 m. S.W. of Uniontown. Monong. R.R. Tel. Exp. Bank.					
News.....Friday.....Neutral.....	1907	8	18x24	1.00	3,100
CHARLES D. CONNER, Editor; NEWS PUBLISHING COMPANY.					
MAUCH CHUNK †, pop. 4,029 (L 5); CARBON Co. (E.), pop. 44,510. On Lehigh R., 88 m. N. of Philadelphia. Lehigh Val.; Cent. R.R. of N. J. R.Rs. Tel. Exp. Banks. Important coal distributing point, shipping center of numerous and extensive collieries. Its manufactures embrace several iron works and foundries, silk, fancing and wood working mills. Picturesquely situated in a mountain valley, and a favorite place of summer resort. The Switchback R.R. here carries tourists to the mountain summits.					
Coal Gazette—semi-wkly edition } Tues. & Fri.....Republican.....	1829	4	20x26	1.50	1,750
of Times.....JAMES J. BOYLE, Editor and Publisher.					
Democrat—wkly edition of News.....Saturday.....Democratic.....	1847	4	22x28	1.50	1,250
News.....Evg. ex. Sun.....Independent..	1893	4	17x24	3.00	1,100
L. L. RAUCH, Editor and Publisher.					
Times—see Coal Gazette.....Evg. ex. Sun.....Independent..	1883	4	20x24	3.50	1,500
MEADVILLE †, pop. 11,769 (H 3); CRAWFORD Co. (N.W.), pop. 63,643. 36 m. S. of Erie. Erie; Bess. & L. Erie R.Rs. Tel. Exp. Banks. Important manufacturing and commercial center. Natural gas fuel, and numerous iron and boiler works, saw mills, foundries, clothing factory, and many other industries; also the Erie R.R. shops, employing over 700 hands. Rich farming and grazing country. Allegheny College (Methodist), and Meadville Theological College, (Unitarian).					
Allegheny Literary Monthly... { Monthly } Collegiate.....	48	7x10	1.25	175	
STUDENTS OF ALLEGHENY COLLEGE, Editors and Publishers.					
A. O. U. W. Journal.....Monthly.....A.O.U.W.....	1907	4	9x12	.25	
SUPREME LODGE, Editors and Publishers.					
Campus..... { Tuesday } Collegiate.....	1876	4	13x20	1.50	300
STUDENTS OF ALLEGHENY COLLEGE, Editors and Publishers.					
Crawford Journal—weekly edition of Tribune Republican..... } Thursday.....Republican.....	1850	12	17x24	1.50	*1,921
WALTER IRVING BATES, Editor; TRIBUNE PUBLISHING COMPANY (Inc.).					
Evening Republican—evening edition of Tribune-Republican } Evg. ex. Sun.....Republican.....	1885	8	15x22	3.00	
Messenger.....Morn. ex. Sun.....Democratic.....	1903	8	15x22	3.00	
ROBERT X. BROWN, Editor; MESSENGER PRINTING COMPANY, Publishers.					
Pennsylvania Farmer.....Thursday.....Agricultural.....	1880	20	10x13	1.00	16,500
FRANK H. MACLAUGHLIN, Editor; PENNSYLVANIA FARMER PUBLISHING COMPANY.					
Pennsylvania Workman.....Monthly.....A.O.U.W.....	8	11x17	.50		
EDWARD E. HOHMANN, Editor and Publisher.					
Tribune-Republican—see Crawford Journal, also Evening Republican..... } Morn. ex. Sun.....Republican.....	1884	8	17x22	3.00	*7,621
MECHANICSBURG, pop. 3,811 (H 6); CUMBERLAND Co. (S.), pop. 50,344. 8 m. S.W. of Harrisburg. Cumb. Val. R.R. Tel. Exp. Banks. Spoke works, foundry, drop forging works, vise factory, hosiery mills, etc. Center of highly fertile farming region. Important trade.					
Farmers' Friend and Grange } Saturday.....Patrons of H. 1874	8	13x20	.75	4,500	
Trade Bulletin.....R. H. THOMAS, JR. & LEONARD RHONE, Editors; THOMAS PRINTING HOUSE, Publishers.					
Journal—see Saturday Journal.....Evg. ex. Sun.....Independent..	1900	4	18x22	3.00	900
Keystone Poultry Journal.....Monthly.....Poultry.....	1907	16	9x12	.25	16,570
A. W. AURAND, Editor and Publisher.					
Saturday Journal—weekly edition of Journal.....Saturday.....Independent..	1853	8	13x20	1.00	1,250
R. H. THOMAS, JR., Editor; THOMAS PRINTING HOUSE, Publishers.					
Valley Signal.....Friday.....Independent..	1905	6	15x22	1.00	11,200
H. C. ALBIN, Editor and Publisher.					
MEDIA †, pop. 3,075 (M 7 & L 2); DELAWARE Co. (E.S.E.), pop. 94,762. 14 m. W. of Philadelphia. Phila., Balt. & Wash. R.R. Tel. Exp. Banks. Rich agricultural region.					
Delaware County American.....Saturday.....Republican.....	1855	8	18x24	2.00	SEE ADVT
THOS. V. COOPER & SONS, Editors and Publishers.					
Delaware County Record.....Saturday.....Independent..	1878	4	22x29	1.50	
JOSEPH CHADWICK, Editor and Publisher.					
Ledger.....Saturday.....Republican.....	1891	4	20x26	.75	12,000
JOHN B. ROBINSON, Editor and Publisher.					
MERCER †, pop. 1,804 (B 4); MERCER Co. (W.), pop. 57,887. 56 m. N. by W. of Pittsburg. Pittsb., Ft. W. & Chic. : Bess. & L. Erie R.Rs. Tel. Exp. Banks. Fertile agricultural district, principally devoted to grazing. One of the largest horse markets in Western Pennsylvania, with a large trade in other live stock. Manufactures of iron, flour, lumber, etc.					
Dispatch and Republican.....Friday.....Republican.....	1840	8	15x22	1.00	2,750
B. J. HAYWOOD, Editor and Publisher.					
Western Press.....Friday.....Democratic.....	1811	8	15x22	1.00	2,250
LAWRENCE B. ROWLEY, Editor; DEMOCRATIC PUBLISHING COMPANY (Inc.).					
MERCERSBURG, pop. *1,250 (G 7); FRANKLIN Co. (S.), pop. 54,302. 16 m. S.W. of Chambersburg. Cumb. Val. R.R. Tel. Exp. Bank. Agricultural.					
Journal.....Friday.....Independent..	1843	4	18x24	1.00	1788
GEORGE A. FLEMING, Editor and Publisher.					

CIRCULATION: Bold face—sworn. * Detailed statement. † Publisher's report. Plain figures—estimated. POPULATION: Census of 1900. * Estimated. County Seat. † Size of page.

	<i>Estab.</i>	<i>Pages</i>	<i>Size</i>	<i>Sub.</i>	<i>Circ.</i>
MESHOPPEN , pop. 609 (K 3); WYOMING Co. (N.E.), pop. 17,152. 11 m. N.W. of Tunkhannock. Lehigh Val. R.R. Tel. Exp. Bank. Stone mill, two flour mills, planing mills. Large blue stone quarries. Good shipping point for hay, grain, potatoes and apples.					
Enterprise	Thursday	Neutral	1897	8 13x20	1.00 11,121
KIM C. MOTT, Editor and Publisher.					
MEYERSDALE , pop. 3,024 (D 7); SOMERSET Co. (S.W.), pop. 49,461. 20 m. S.E. of Somerset. Balt. & Ohio R.R. Tel. Exp. Banks. Two planing mills, two foundries, two steel plate mills and two furniture factories. Lumbering and coal mining district.					
Commercial	Thursday	Republican	1878	8 15x22	1.50 12,300
L. A. SMITH, Editor and Publisher.					
Republican	Thursday	Republican	1900	8 15x22	1.50 2,250
WILBUR F. CLEAVER, Editor; S. A. KENDALL, Publisher.					
MIDDLEBURG †, pop. 513 (H 5); SNYDER Co. (C.), pop. 17,304. 16 m. S.W. of Sunbury. Penna. R.R. Tel. Exp. Banks. Shirt factory, saw, planing and flour mills, tannery, etc.					
Post	Thursday	Republican	1844	8 15x22	1.00 *4,061
GEO. W. WAGENSELLER, A.M., Editor and Publisher.					
Snyder County News	Thursday	Republican	1888	4 20x26	1.00 900
P. S. BETTER, Editor and Publisher.					
MIDDLETOWN , pop. 5,698 (J 6); DAUPHIN Co. (S.E.C.), pop. 114,443. On Susquehanna R., 9 m. S.E. of Harrisburg. Penna.; Phila. & Read. R.Rs. Tel. Exp. Banks. Large iron pipe works, car works, stove foundry, machine shops and boiler works, furniture and shoe factories, tannery, hosiery mills, planing mills, cigar factory, etc. Fine farming region.					
Journal	Evg. ex. Sun	Independent	1890	4-8 18x24	3.00 *1,157
Journal	Saturday	Republican	1854	8-12 15x22	1.00 *2,600
A. L. ETTEN, Editor and Publisher.					
Press	Saturday	Ind. Rep.	1881	4 22x26	1.00 *3,016
I. O. NISSLEY, Editor and Publisher.					
MIFFLINBURG , pop. 1,498 (H 4½); UNION Co. (C.), pop. 17,592. 10 m. S.W. of Lewisburg. Penna. R.R. Tel. Exp. Banks. Carriage manufacture the principal industry. Foundries, planing and flour mills, agricultural implement works, shirt and overalls factories, etc. Fertile agricultural district, with abundance of iron ore and timber.					
Buffalo Valley News	Thursday	Independent	1908	8 15x22	1.00
J. W. YENSLEY, Editor and Publisher.					
Telegraph	Friday	Republican	1862	4 22x28	1.00 1,150
G. W. SCHUCH, Editor and Publisher.					
MIFFLINTOWN †, pop. 853 (H 5); JUNIATA Co. (S.C.), pop. 16,054. On Juniata R. and Penna. Canal, 49 m. N.W. of Harrisburg. R.R. sta., Millin. Penna. R.R. Tel. Exp. Banks. Fertile agricultural district. Lumbering interests.					
Juniata Herald	Thursday	Republican	1880	4 18x24	1.00 800
JOHN G. PANNEBAKER, Editor and Publisher.					
Juniata Sentinel and Republican	Wednesday	Republican	1847	4 20x26	1.00 750
R. F. SCHWEIER, Editor and Publisher.					
Juniata Tribune	Thursday	Democratic	1875	4 17x22	1.00 800
B. F. JUNKIN, Editor and Publisher.					
Star Democrat	Thursday	Democratic	1847	8 15x22	1.00 700
J. L. ZOOK & W. F. OBERHOLTZER, Editors and Publishers.					
MILFORD †, pop. 884 (N 4); PRICE Co. (N.E.), pop. 8,766. On Delaware R., 7 m. S.W. of Port Jervis, N. Y., the nearest railroad sta. Erie; N. Y., Ont. & West. R.Rs. Daily stage. Tel. Exp. Bank. Grist, excelsior, saw and planing mills and spoke works, and wagon factory. Popular summer resort, with picturesque scenery.					
Dispatch	Thursday	Democratic	1826	8 15x22	1.50 11,048
J. F. TERWILLIGER, Editor and Publisher.					
Pike County Press	Friday	Republican	1805	4 18x24	1.50 750
J. H. VAN ETREN, Editor and Publisher.					
MILFORD SQUARE , pop. *180 (M 5½); BUCKS Co. (S.E.), pop. 71,160. 3½ m. W. of Quakerstown, nearest railroad, exp. and banking town. Phila. & Read. R.R. Tel. Several flour mills, machine shops, large cigar factories and other manufactures.					
Familien Freund (German)	Thursday	Independent	1867	4 13x20	.50 11,000
DAVID M. GEORGE, Editor and Publisher.					
MILLERSBURG , pop. 1,575 (J 5½); DAUPHIN Co. (S.E.C.), pop. 114,443. On Susquehanna R., 27 m. N. of Harrisburg. N'thrn Cent. R.R. Tel. Exp. Banks. Planing mills, foundry and machine shops, carpet factory, axle works, furniture factory, shoe factory, etc. Grain, lumber, coal, etc., shipped.					
Herald	Friday	Republican	1875	4 20x26	1.50 1,125
J. B. SEAL, Editor and Publisher.					
Sentinel	Friday	Independent	1884	4 20x26	1.00 900
HAY W. BOWMAN, Editor and Publisher.					
MILLERTON , pop. *250 (H 2½); TYOGA Co. (N.), pop. 49,086. 12 m. S.W. of Elmira, N. Y. Erie R.R. Tel. Exp. Bank, Elmira, N. Y. Farming and lumbering interests.					
Advocate	Friday	Independent	1877	4 18x24	1.00 11,175
HARRY T. GRAVES, Editor and Publisher.					
MILLHEIM , pop. 612 (G 5); CENTRE Co. (C.), pop. 42,894. 20 m. E. of Bellefonte. Nearest railroad, tel. and exp. sta., Coburn. Penna. R.R. Bank. Several saw, planing and flour mills and large knitting factories.					
Journal	Thursday	Democratic	1827	8 15x22	1.00 1,100
F. P. MUSSER & J. C. HOSTERMAN, Editors; J. C. HOSTERMAN, Publisher.					
MILLMONT , pop. *187 (H 5); UNION Co. (C.), pop. 17,592. 15 m. S.W. of Lewisburg. Penna. R.R. Tel. Exp. Bank, Millburg.					
Reform Review	Monthly	Household	1808	20 9x12	1.00
JOHN W. YENSLEY, Editor and Publisher.					
MILL RUN , pop. *200 (C 6½); FAYETTE Co. (S.W.), pop. 116,412. 16 m. N.E. of Uniontown. Indian Creek Valley R.R. Tel. and exp., Indian Creek. Bank, Connelsville.					
Advance	Fortn'tly (Fri.)	Independent	1909	8 11x16	.50
FRANKLIN PRINTING COMPANY, Publishers.					

CIRCULATION: Bold face—own. * Detailed statement. † Publisher's report. Plain figures—estimated. POPULATION: Census of 1900. * Estimated. † County Seat. ‡ Size of page.

	<i>Estab.</i>	<i>Pages.</i>	<i>Size.</i>	<i>Sub.</i>	<i>Circ.</i>
MILLVALE, pop. 6,736 (B 5½); ALLEGHENY Co. (W.S.W.), pop. 775,058. On Allegheny R., opp. Pittsburg. (Railroad name Bennett). Penna.; Balt. & Ohio R.Rs. Tel. Exp. Bank. Valley Journal.....Friday.....Local..... 1901 8 13x20 1.00 11,400 F. A. CAMPBELL, Editor and Publisher.					
MILLVILLE, pop. 593 (J 4); COLUMBIA Co. (E.C.), pop. 39,896. 10 m. N.N.W. of Bloomsburg. Susq., Bloomsb. & Berwick R.R. Tel. Exp. Bank. Farming section. Tablet.....Wednesday.....Local..... 1887 8 13x20 1.00 600 G. A. POTTER, Editor and Publisher.					
MILTON, pop. 6,175 (J 4½); NORTHUMBERLAND Co. (E.C.), pop. 90,911. On Susquehanna R., 13 m. N. of Sunbury. Penna.; Phila. & Read. R.Rs. Tel. Exp. Banks. Steel and iron works, and iron furnace, car, nail, fly net, nut and bolt, typewriter, hosiery, bamboo, paper box, pump, and wood working machinery factories, four foundries, etc. Evening Standard.....Evg. ex. Sun.....Independent.. 1890 8 18x22 2.50 2,250 W.M. P. HASTINGS, Editor; HASTINGS PRINTING COMPANY, Publishers.					
Miltonian.....Friday.....Republican..... 1816 4 22x28 1.00 11,200 MRS. L. A. LOGAN, Editor and Publisher.					
MINERSVILLE, pop. 4,815 (K 5); SCHUYLKILL Co. (E. C.), pop. 172,927. On Schuylkill R., 4 m. W. of Pottsville. Lehigh Val.; Phila. & Read.; Penna. R.Rs. Tel. Exp. Banks. Shirt and underwear factories. Anthracite coal mining district. Free Press.....Friday.....Republican..... 1884 4 18x24 1.00 11,050 G. H. GUTBERMAN, Editor and Publisher.					
MONESSEN, pop. 2,197 (C 6); WESTMORELAND Co. (S.W.), pop. 160,175. ½ m. W. of Charleroi. Pittsb. & L. Erie R.R. Tel. Exp. Banks. Foundries, wire fence works, tin plate and steel mills. Independent.....Evg. ex. Sun.....Independent.. 1902 4 15x22 3.00 2,250 H. R. POPE, Editor; INDEPENDENT PUBLISHING COMPANY.					
News.....Tues. & Fri.....Republican..... 1898 8 17x22 1.50 CAREY L. SCHUCK, Editor and Publisher.					
MONONGAHELA CITY, pop. 5,173 (C 6); WASHINGTON Co. (S.W.), pop. 92,181. On Monongahela R., 32 m. S. of Pittsburg. Penna.; Pittsb. & L. Erie R.Rs. Tel. Exp. Banks. Principal industries include foundries, planing mills, glass works, paper mills, dry docks, etc. Trade center of the important Monongahela Valley coal fields. Monongahela Times.....Evg. ex. Sun.....Republican..... 1903 8 15x22 3.00 1,700 L. E. FLINT, Editor; VOICE PUBLISHING COMPANY.					
Republican.....Evg. ex. Sun.....Republican..... 1816 8 17x22 3.00 VERNON HAZZARD, Editor; CHILL W. HAZZARD COMPANY, Publishers.					
MONROETON, pop. 496 (J 3); BRADFORD Co. (N.E.), pop. 59,493. 5 m. S.W. of Towanda, nearest banking town. Lehigh Val.; Susq. & N. Y. R.Rs. Tel. Exp. Enterprise.....Wednesday.....Local..... 1904 4 15x22 .50 C. S. HOLCOMBE, Editor and Publisher.					
MONTGOMERY, pop. #1,500 (J 4); LYCOMING Co. (N.E.C.), pop. 75,663. 18 m. S.E. of Williamsport. Penna.; Phila. & Read. R.Rs. Tel. Exp. Banks. Large wood working machinery plant, table, sideboard, couch and leather novelty factories, two flour mills, two planing mills. Farming and lumbering section. Mirror.....Friday.....Democratic..... 1889 8 15x22 1.00 12,000 THOMAS E. DRADY, Editor and Publisher.					
MONTGOMERY, pop. 1,665 (J 4); LYCOMING Co. (N.E.C.), pop. 75,663. On W. br. of Susquehanna R., 4 m. E. of Williamsport. Phila. & Read. R.R. Tel. Exp. Bank. Lumber, furniture, table and trousers factories, planing mill, etc. Republic.....Wednesday.....Republican..... 1891 8 13x20 1.00 750 H. G. PHILLIPS, Editor and Publisher.					
MONTROSE†, pop. 1,827 (I 3); SUSQUEHANNA Co. (N.E.), pop. 40,043. 48 m. N.W. of Scranton. Del. Lack. & West. Lehigh Val. R.Rs. Tel. Exp. Bank. Saw and planing mills, farming implement factory, scroll saw works, woolen mill, vegetable canning factories. Agricultural and dairy section. Democrat.....Thursday.....Democratic..... 1841 8 17x24 1.50 2,500 W. C. & R. D. CRUSER & C. S. GARDNER, Editors and Publishers.					
Independent Republican.....Friday.....Republican..... 1827 8 17x24 1.50 JAMES P. TAYLOR, Editor and Publisher.					
MORRISVILLE, pop. 1,371 (N 6); BUCKS Co. (S.E.), pop. 71,190. On Delaware R., opposite Trenton, N. J. 31 m. N.E. of Philadelphia. Penna. R.R. Tel. Exp. Bank, Trenton. Delaware Valley Advance—see <i>Hulmeville</i> .					
MORTON, pop. 889 (M 7 & L 2); DELAWARE Co. (E.S.E.), pop. 94,762. 9 m. W.S.W. of Philadelphia. Phila., Balt. & Wash. R.R. Tel. Exp. Bank. Media. Farming district. Chronicle.....Thursday.....Independent.. 1880 4 13x20 .75 900 GEORGE E. WHITAKER, Editor and Publisher.					
MOUNT CARMEL, pop. 16,137 (K 5); NORTHUMBERLAND Co. (E.C.), pop. 90,911. 28 m. E. of Sunbury. Lehigh Val.; N'thm Cent.; Phila. & Read. R.Rs. Tel. Exp. Bank. Anthracite district. Coal extensively mined and shipped. Foundry, shoe and trousers factories. Item.....Evg. ex. Sun.....Independent.. 1902 4 17x22 3.00 *3,557 W. P. KEMBLE, Editor; ITEM PUBLISHING COMPANY.					
News.....Evg. ex. Sun.....Republican..... 1877 4 18x24 3.00 2,400 W. M. CLEAVER, Editor; C. L. CLEAVER, Publisher.					
MOUNT JEWETT, pop. 1,553 (E 3); MCKEAN Co. (N.W.), pop. 51,343. 13 m. S. W. of Smethport. Erie, Buff., Roch. & P'umb.; Mt. J., Kitt. & Riterville R.Rs. Tel. Exp. Bank. Tanning, window glass, table and decorated glassware, oil, furniture, lumber and lampblack. Herald.....Friday.....Independent.. 1891 4 18x24 1.00 800 TOM M. MCCLELLAN, Editor and Publisher.					
News.....Wednesday.....Republican..... 1897 6 18x24 1.00 1,250 M. M. SWISHER, Editor; MT. JEWETT PUBLISHING COMPANY.					

CIRCULATION: Bold face—sworn. * Detailed statement. † Publisher's report. Plain figures—estimated.
POPULATION: Census of 1900. * Estimated. † County Seat. ‡ Size of page.

		Etab. Pages. Size. Sub.			Circ.
MOUNT JOY , pop. 2,018 (J 6); LANCASTER Co. (S. E.), pop. 159,241. 24 m. S. E. of Harrisburg. Penna. R.R. Tel. Exp. Banks. Furniture and carriage factories, handkerchief factory, two cotton mills, foundries, flour mills, broom factory, novelty works, creameries, etc. Agricultural, tobacco growing and grazing district. Horses and cattle largely shipped.					
Bulletin.....	Wednesday.....	Local.....	1901	6 18x24	.50 2,470
J. E. SCHROLL, Editor and Publisher.					
Star and News.....	Thursday.....	Republican.....	1872	4 20x26	.50 600
J. R. MISSEMER, Editor and Publisher.					
MOUNT PLEASANT , pop. 4,745 (C 6); WESTMORELAND Co. (S. W.), pop. 160,175. 32 m. S. E. of Pittsburg, Penna.; Balt. & Ohio R.Rs. Tel. Exp. Banks. Large tableware glass and fruit jar plants; steel pole and stove factory; 3,000 coke ovens; lumber, iron, foundry facings and flour are produced. Coal mines in vicinity.					
Journal.....	Thursday.....	Independent..	1873	8 15x22	1.50 12,265
JOHN L. SHIELDS, Editor and Publisher.					
MOUNT UNION , pop. *2,500 (G 6); HUNTINGDON Co. (S. C.), pop. 31,650. On Juniata R. 12 m. S. E. of Huntingdon, Penna.; East Broad Top R.Rs. Tel. Exp. Banks. Tannery, two large silica brick plants, large chair factory, stone and sand quarries, etc.					
Republican.....	Tues. & Fri.....	Ind. Rep.....	1903	4 16x22	1.00 700
T. A. APPELBY, Editor; MOUNT UNION PUBLISHING COMPANY.					
Times.....	Friday.....	Republican.....	1873	8 17x24	1.00 1,650
A. S. & C. H. WELCH, Editors and Publishers.					
MUNCY , pop. 1,931 (J 4); LYCOMING Co. (N. E. C.), pop. 75,663. On Susquehanna R., 14 m. S. E. of Williamsport, Phila. & Read.; Penna. R.Rs. Tel. Exp. Banks. Manufactures comprise flour mills, agricultural implement factory, 5 saw mills, shirt factory, foundries, engine works, machine factories, furniture factory, woolen mill, paint mill, flour mills, greenhouses, creamery, etc. Lumber and agricultural produce chief features of the place.					
Luminary and Lyeoaming } County Advertiser..... }	Thursday.....	Republican.....	1841	4 22x28	1.00 700
T. B. PAINTER, Editor and Publisher.					
MYERSTOWN , pop. *1,880 (K 6); LEBANON Co. (S. E.), pop. 53,827. 7 m. E. of Lebanon, Phila. & Read. R.R. Tel. Exp. Bank. Iron, cigar, carriage and other factories. Agricultural and stock raising district, with an important trade in blooded horses.					
Enterprise.....	Friday.....	Local.....	1888	4 20x24	1.00 1,100
G. D. COOVER, Editor and Publisher.					
NANTICOKE , pop. 13,358 (K 4); LUZERNE Co. (N. E.), pop. 257,121. On Susquehanna R., 8 m. W. S. W. of Wilkesbarre, Cent. R.R. of N. J.; Penna. R.Rs. Tel. Exp. Banks. Silk mills and stocking factory. Productive coal mines in vicinity.					
News.....	Mon., Wed. & Fri.....	Independent..	1889	8 17x24	2.40 1,700
T. R. CALLARY, Editor and Publisher.					
NATRONA , pop. — (C 5); ALLEGHENY Co. (W. S. W.), pop. 775,058. On Allegheny R., 24 m. N. E. of Pittsburg, Penna. R.R. Tel. Exp. Bank. Penna. Salt Manufacturing Co. works, producing carbonate of soda, coppers, salt, mineral acids, etc.					
West Penn Press.....	Thursday.....	Republican.....	1874	8 17x24	1.00 900
P. FRANK VOIGT, Editor and Publisher.					
NAZARETH , pop. *3,000 (M 5); NORTHAMPTON Co. (E.), pop. 99,687. 7 m. N. W. of Easton, Del., Lack. & West., Lehigh & N. Eng. R.Rs. Tel. Exp. Bank. Hosiery, knit goods, cement, cigars, etc.					
Item.....	Friday.....	Independent..	1891	6 22x28	1.00 14,000
ALBERT O. STURGIS & Co., Editors and Publishers.					
NEW ALBANY , pop. *500 (J 3); BRADFORD Co. (N. E.), pop. 59,493. 13 m. S. of Towanda, Lehigh Val. R.R. Tel. Exp. Bank. Farming and dairying district.					
Mirror.....	Wednesday.....	Local.....	1895	4 15x20	.50 600
F. L. TAYLOR, Editor and Publisher.					
NEW BETHLEHEM , pop. 1,269 (D 4½); CLARION Co. (W.), pop. 34,283. 34 m. S. S. E. of Oil City, Penna. R.R. Tel. Exp. Banks. Saw and planing mills, flour mill, tile and brick works, glass works, brewery, etc. Farming. Coal mining district.					
Leader.....	Thursday.....	Independent..	1893	8 16x20	1.00 1,500
S. C. HEPLER & SON, Editors and Publishers.					
Vindicator Tues. & Fri..... Independent.. 1878 8 17x24 1.50 11,560					
WALTER A. SCOTT, Editor; VINDICATOR PRINTING COMPANY, Publishers.					
NEW BLOOMFIELD , pop. *736 (H 6); PERRY Co. (S. C.), pop. 26,263. 25 m. N. W. of Harrisburg, Susq. Riv. & West. H.R. Tel. Exp. Bank. Farming region. Bending and spoke factories, etc.					
People's Advocate and Press.....	Wednesday.....	Republican.....	1853	4 22x27	1.25 1,530
H. E. SHREIBLEY, Editor; SHREIBLEY BROS., Publishers.					
Perry County Democrat.....	Wednesday.....	Democratic.....	1836	4 20x28	1.25 11,280
JAMES S. MAGEE, Editor and Publisher.					
Perry County Times.....	Thursday.....	Independent..	1867	8 18x26	1.25 1,600
WILLIAM C. LENO, Editor and Publisher.					
NEW BRIGHTON , pop. 6,820 (B 5); BEAVER Co. (W.), pop. 56,432. 28 m. N. W. of Pittsburg, Pittsb., Ft. W. & Chic. R.R. Tel. Exp. Banks. Excellent water power and several flour and planing mills, potteries and brick yards, keg, wire, iron bath tub, gas engine, wall paper, horse nail works, clay, porcelain and other factories.					
Beaver Valley News.....	Evg. ex. Sun.....	Republican.....	1874	8 15x22	3.00 1,250
E. S. READER & SON, Editors and Publishers.					
NEW CASTLE , pop. 36,517 (B 4½); LAWRENCE Co. (W.), pop. 57,042. 49 m. N. W. of Pittsburg. Railroad center, having the Pittsb., Ft. W. & Chic.; Pittsb. & L. Erie; and four other railroads. Tel. Exp. Banks. Extensive manufactures, including eight iron foundries, two nail works, three glass factories, four blast furnaces, extensive machine shops, large tin plate works, street car works, a paper mill, stove factory, several flour and planing mills, etc. Fertile agricultural district. Large shipping and supply trade.					
Democrat.....	Thursday.....	Democratic.....	1875	4 22x28	1.00 2,260
T. J. McCLEARY, Editor; DEMOCRAT PUBLISHING COMPANY.					
Herald.....	Evg. ex. Sun.....	Republican.....	1887	8-16 17x22	5.00 14,915
ADDISON C. DICKINSON, Publisher.					

Continued on next page.

CIRCULATION: Bold face—sworn. * Detailed statement. † Publisher's report. Plain figures—estimated.
POPULATION: Census of 1900. * Estimated. † County Seat. ‡ Size of page.

	<i>Estab.</i>	<i>Pages.</i>	<i>Size.</i>	<i>Sub.</i>	<i>Circ.</i>
NEW CASTLE † (Continued)					
News.....	Evg. ex. Sun.....	Republican.....	1880	8 17x22	5,00
News.....	Wednesday.....	Republican.....	1878	8-12 17x22	1,00
FRED L. RENTZ, Editor; NEWS COMPANY, Publishers.					
NEW HOLLAND, pop. 802 (K 6); LANCASTER Co. (S.E.), pop. 159,241. 15 m. E. by N. of Lancaster. Penna. R.R. Tel. Exp. Bank. Principal industries silk weaving, cigar and shirt making and carriage building. Farming and tobacco raising district.					
Clarion.....	Saturday.....	Independent..	1873	8 15x22	1,00
H. A. SHOWALTER, Editor; MARTIN & SHOWALTER, Publishers.					
NEW HOPE, pop. 1,218 (N 6); BUCKS Co. (S.E.), pop. 71,180. 12 m. N.E. of Doylestown. Phila. & Read. R.R. Tel. Exp. Bank. Lambertville, N. J. Farming and manufacturing.					
News.....	Friday.....	Independent..	1892	4 18x24	.75
GEORGE MACREYNOLDS, Editor; NEW HOPE PUBLISHING COMPANY.					
NEW KENSINGTON, pop. 4,666 (C 5½); WESTMORELAND Co. (S.W.), pop. 160,175. 18 m. N.E. of Pitsburg. Penna. R.R. Tel. Exp. Bank. Tin plate, glass, white lead and aluminum factories, stove foundry and machine shop.					
Dispatch.....	Thursday.....	Local.....	1891	8 15x22	1,00
J. F. HEALY, Editor; DISPATCH PRINTING COMPANY, Publishers.					
Kensington Keystone.....	Thursday.....	Republican.....	1896	8-12 13x18	1,00
HARRY E. BONSALE, Editor and Publisher.					
NEW MILFORD, pop. 715 (L 3); SUSQUEHANNA Co. (N.E.), pop. 40,043. 41 m. N. of Scranton. Del., Lack. & West. R.R. Tel. Exp. Bank. Tannery, a foundry, lumber and flour mill. Farming section.					
Advertiser.....	Friday.....	Neutral.....	1880	8 15x22	1,50
JAMES S. HAYDEN, Editor and Publisher.					
NEW OXFORD, pop. 663 (H 7); ADAMS Co. (S.), pop. 34,406. 10 m. E. of Gettysburg. West. Md. R.R. Tel. Exp. Bank. Carriages, cigars, etc., are made. Farming community.					
Item.....	Friday.....	Independent..	1879	8 13x20	1,00
H. I. SMITH, Editor and Publisher.					
NEWPORT, pop. *2,000 (H 5½); PERRY Co. (S.C.), pop. 26,293. On Juniata R., 28 m. N.W. of Harrisburg. Penna.; Newp. & Sher. Val. R.Rs. Tel. Exp. Bank. Tannery, planing mill, furnace, shirt factory, hosiery factory, tanning extract works, etc. Agricultural region.					
Ledger.....	Thursday.....	Republican.....	1875	8 15x22	1,00
HARVEY E. REMM, Editor and Publisher.					
News.....	Thursday.....	Independent..	1868	8 17x24	1.25 *2,524
FRANCIS A. FRY, Editor and Publisher.					
NEWTON HAMILTON, pop. 384 (G 6); MIFFLIN Co. (C.), pop. 23,160. On Juniata R., 15 m. S.E. of Huntingdon. Penna. R.R. Tel. Exp. Bank. Ml. Union. Saw and flour mills, two large crystal and silica sand plants, brick and cement works, etc.					
Herald.....	Saturday.....	Local.....	1905	4 15x22	1,00
IRA H. WILSON, Editor and Publisher.					
NEWTOWN, pop. 1,463 (N 6); BUCKS Co. (S.E.), pop. 71,180. 14 m. S.E. of Doylestown. Phila. & Read. R.R. Tel. Exp. Bank. Spool and bobbin factory, china and carriage factories, saw and planing mill. George School (Friends).					
Enterprise.....	Saturday.....	Independent..	1868	4 21x28	1.50 *2,617
WATSON P. CHURCH, Editor and Publisher.					
NEW TRIPOLI, pop. *300 (L 5); LEHIGH Co. (E.), pop. 93,893. 18 m. N.W. of Allentown. Phila. & Read. R.R. Tel. Exp. Bank. Slatington.					
Youth's Blade.....	Monthly.....	Family.....	1892	8 13x20	.12
WILLIAM H. OSWALD, Editor and Publisher.					
NEW VILLE, pop. 1,655 (H 6); CUMBERLAND Co. (S.), pop. 50,344. 30 m. W. by S. of Harrisburg. Cumb. Val. R.R. Tel. Exp. Bank. Knitting mill, spoke works and creamery. Farming district.					
Star and Enterprise.....	Thursday.....	Independent..	1857	8 17x24	1.25
OTTO B. BLOCH, Editor and Publisher.					
Valley Times.....	Thursday.....	Independent..	1882	8 15x22	1,00
CHESTER C. BASHORE, Editor and Publisher.					
NEW WILMINGTON, pop. 791 (B 4); LAWRENCE Co. (W.), pop. 57,042. 9 m. N. of New Castle. Sharpville R.R. Tel. Exp. Bank. Coal mining and farming district. Westminster College (United Presbyterian).					
Globe.....	Thursday.....	Independent..	1880	8 15x22	1,00
R. A. MCKNIGHT, Editor and Publisher.					
Herald.....	{ Monthly } { dur. Coll. year. }	Collegiate.....	1884	28 10x12	1,00
STUDENTS OF WESTMINSTER COLLEGE, Editors and Publishers.					
NICHOLSON, pop. 893 (L 3); WYOMING Co. (N.E.), pop. 17,162. 13 m. N.E. of Tunkhannock. Del., Lack. & West. R.R. Tel. Exp. Bank. Large shipping trade in stone, flour and produce. Condensed milk factory.					
Examiner.....	Friday.....	Ind. Rep.....	1890	8 17x24	1,00
TIFFANY BROS., Editors and Publishers.					
Record.....	Friday.....	Republican.....	1904	4 15x22	1,00
HENRY T. BICHARD, Editor and Publisher.					
NORRISTOWN †, pop. 23,747 (L 1 & M 6); MONTGOMERY Co. (S.E.), pop. 138,985. On Schuylkill R., 16 m. N.W. of Philadelphia. Phila. & Read. Penna.; Stony Creek R.Rs. Tel. Exp. Banks. Important manufacturing city, having 12 iron works, 18 woolen, cotton and carpet mills, and manufactures of hosiery, shirts, glass, flour, oil cloth, screws, wire, bricks, brooms, cigars, tin plate, bicycle sundries, tacks, machinery, furniture, asphalt blocks, and numerous other articles. In vicinity are iron mines, and deposits of limestone, marble and sandstone. Eastern Penna. State Hospital for the Insane.					
Herald.....	Evg. ex. Sun.....	Republican.....	1869	8 19x22	3,00
Herald.....	Monday.....	Republican.....	1799	8 19x23	1,50
MORGAN R. WELLS, Editor; NORRISTOWN HERALD (Inc.), Publishers.					
Homing Exchange.....	Monthly.....	{ Homing } { Pigeons..... }	1885	28 7x11	1,00
CHARLES F. HOSER, Editor and Publisher.					
Montgomery Co. Law Reporter.....	Saturday.....	Legal.....	1855	10-12 6x10	1,00
A. R. PLACK, Editor and Publisher.					

Continued on next page.

CIRCULATION: Bold face—sworn. * Detailed statement. † Publisher's report. Plain figures—estimated.
 POPULATION: Census of 1900. * Estimated. † County Seat. ‡ Size of page.

	<i>Estab.</i>	<i>Pages.</i>	<i>Size.</i>	<i>Sub.</i>	<i>Circ.</i>
NORRISTOWN (Continued)					
Register.....	Evg. ex. Sun.....	Democratic.....	1880	6 17x24	3,000
Register.....	Tuesday.....	Democratic.....	1800	6 17x24	700
A. KNEELE, Editor; DAILY REGISTER PUBLISHING COMPANY.					
Times.....	Evg. ex. Sun.....	Republican.....	1881	6 17x22	3,000 *4,048
Times.....	Saturday.....	Republican.....	1881	8 17x22	1,000
JOSEPH J. MCGINLEY, Editor; TIMES PUBLISHING COMPANY.					
NORTHAMPTON, pop. *1,500 (M 5); NORTHAMPTON Co. (E.), pop. 99,687. 15 m. S.S.W. of Easton. Cent. R.R. of N. J.; Northampton & Bath R.Rs. Tel. Exp. Bank, Siegfried.					
Cement News.....	Friday.....	Independent..	1892	8 15x22	1,000
EDWARD J. ROYER, Editor; REYER & LAURACH, Publishers.					
NORTH EAST, pop. 2,068 (C 2); ERIE Co. (Ex.N.W.), pop. 98,473. 15 m. N.E. of Erie. L. Shore & Mich. S'thrn N. Y., Chic. & St. L. R.Rs. Tel. Exp. Banks. Several flour and saw mills, wood novelty factory, foundry and machine shop, copper works, tannery, grape crates and baskets, canning factories, and others. Fertile agricultural district, with grain, fruit and grape growing interests.					
Advertiser.....	Friday.....	Independent..	1884	8 15x22	1,000
S. G. COOLEY, Editor; GARFIELD PRINTING COMPANY, Publishers.					
Breeze.....	Friday.....	Republican.....	1893	8 17x24	1,000
L. B. YALE, Editor and Publisher.					
Sun.....	Saturday.....	Republican.....	1868	4 17x24	11,058
CUSHMAN BROS., Editors and Publishers.					
NORTH GILARD, pop. *750 (B 2½); ERIE Co. (Ex.N.W.), pop. 98,473. 15 m. S.W. of Erie. L. Shore & Mich. S'thrn; Pittsb., Ft. W. & Chic. R.Rs. Tel. Exp. Bank, Girard.					
Success.....	Tuesday.....	Independent..	1906	8 15x22	1,000
L. H. BLAKELY, Editor and Publisher.					
NORTHUMBERLAND, pop. 2,748 (J 4½); NORTHUMBERLAND Co. (E.C.), pop. 90,911. On Susquehanna R., 2 m. N. of Sanbury. Del., Lack. & West.; Phila. & Read.; Penna. R.Rs. Tel. Exp. Bank. Rolling mills, nail works, etc.					
News.....	Thursday.....	Independent..	1907	8 11x15	.50
C. K. MCCREARY, Editor and Publisher.					
Public Press.....	Friday.....	Neutral.....	1872	4 18x24	1,500
C. W. GUTKELUS, Editor and Publisher.					
NORTH WALES, pop. 1,287 (M 6); MONTGOMERY Co. (S.E.), pop. 138,995. 20 m. N. of Philadelphia. Phila. & Read. R.R. Tel. Exp. Bank. Web and suspender factories, foundry, spinning mill, planing mill, cigar and stocking factories, asbestos works, etc. Roses extensively cultivated.					
Record.....	Saturday.....	Independent..	1872	4 22x28	1,000
W. B. KIRKPATRICK, Editor and Publisher.					
OAKDALE, pop. 1,147 (B 6); ALLEGHENY Co. (W.S.W.), pop. 775,068. 15 m. W. of Pittsburgh. Pittsb., Cha., Chic. & St. L. R.R. Tel. Exp. Bank. Manufacturing.					
Times.....	Wednesday.....	Republican.....	1885	8 15x22	1,000
DELMONT PHILLIPS, Editor; OAKDALE PRINTING AND PUBLISHING COMPANY.					
OAKMONT, pop. *4,000 (C 5½); ALLEGHENY Co. (W.S.W.), pop. 775,068. On Allegheny R., 10 m. N.E. of Pittsburg. Penna. R.R. Tel. Exp. Bank.					
Herald.....	Friday.....	Republican.....	1894	8 11x16	1,000
M. E. MORRISON, Editor; OAKMONT and VERONA PUBLISHING COMPANY.					
OIL CITY, pop. 14,662 (C 8½); VENANGO Co. (N.W.), pop. 49,618. 132 m. N. of Pittsburg. Pittsb., Ft. W. & Chic.; L. Shore & Mich. S'thrn; Penna.; Erie R.Rs. Tel. Exp. Banks. Principal oil market in the Pennsylvania petroleum region, with numerous oil wells in the surrounding district. Manufactures comprise extensive oil refineries, oil well supply factories, machines, engines, boiler and railroad shops, handle and spoke factories, etc.					
Blizzard.....	Evg. ex. Sun.....	Independent..	1882	4 15x22	5,000
BOWEN & MCKNIGHT, Editors and Publishers.					
Derrick.....	Morn. ex. Sun.....	Republican.....	1871	8 17x22	7,000 *5,718
Derrick.....	Tues. & Fri.....	Independent..	1880	8 17x22	1,000
DERRICK PUBLISHING COMPANY.					
OLYPHANT, pop. 5,180 (L 3½); LACKAWANNA Co. (N.E.), pop. 193,831. 6 m. N.N.E. of Scranton. N. Y., Ont. & West.; Del., Lack. & West.; Del. & Ind. R.Rs. Tel. Exp. Bank. Shoe and cigar factories, silk mills. Extensive collieries, and coal shipments are very heavy.					
Gazette.....	Saturday.....	Independent..	1887	8 15x22	1,000
JONES BROS., Editors and Publishers.					
Pravda (Russian).....	Thursday.....	Non-partisan..	1902	8 15x22	1,500
PRAVDA PUBLISHING COMPANY.					
Record.....	Tu., Thu. & Sat.....	Independent..	1892	4-6 18x23	1,500
JAS. W. KENNEDY, Editor and Publisher.					
ORBISONIA, pop. 653 (G 6); HUNTINGDON Co. (S.C.), pop. 34,650. 24 m. S. by E. of Huntingdon. East Broad Top R.R. Tel. Exp. Bank. Iron mining region, with the furnaces of the Rock Hill Iron Co.					
Dispatch.....	Thursday.....	Republican.....	1881	4 18x22	1,000
R. J. COONS, Editor and Publisher.					
ORWIGSBURG, pop. 1,518 (K 5); SCHUYLKILL Co. (E.C.), pop. 172,927. 8 m. E. by S. of Pottsville. Lehigh Val. R.R. Tel. Exp. Bank. Shoe manufacturing is the principal industry. Agricultural and mining district.					
News.....	Saturday.....	Local.....	1889	4 20x26	1,250
GUS SAMUEL, Editor and Publisher.					
OSCEOLA MILLS, pop. 2,030 (F 5); CLEARFIELD Co. (W.C.), pop. 80,614. 21 m. S. of Clearfield. Phillipsburg; Penna. R.R. Tel. Exp. Bank. Foundries, a tannery, lumber mills, etc. Coal mining district, with extensive shipments. Iron ore and fire clay also found.					
Leader-Courier.....	Friday.....	Local.....	1872	4 18x24	1,000
J. B. McFADDEN, Editor and Publisher.					
OVAL, pop. *100 (H 4); LYCOMING Co. (N.E.C.), pop. 75,068. 13 m. S.W. of Williamsport. Nearest railroad, tel., exp. and banking town, Jersey Shore, Penna.; N. Y. Cent. & Ind. Riv. R.Rs. Large vineyard works.					
Ledger.....	Thursday.....	Independent..	1880	8 15x22	.50 *1,404
H. J. MOORE, Editor and Publisher.					

CIRCULATION: Bold face—sworn. * Detailed statement. † Publisher's report. Plain figures—estimated. POPULATION: Census of 1900. * Estimated. † County Sent. ‡ Size of page.

	<i>Estab.</i>	<i>Pages.</i>	<i>Size.</i>	<i>Sub.</i>	<i>Circ.</i>
OXFORD , pop. 2,032 (L 7); CHESTER Co. (S.E.), pop. 95,695. 50 m. S.W. of Philadelphia. Phila., Balt. & Wash.; Lanc., Oxl. & S'thru R.Rs. Tel. Exp. Banks, Caramel factory, separator works and auger factory. Agricultural district. Lincoln University (Presby-terian), three miles distant.					
Blooded Stock	Monthly				
LOUIS H. HITCHLER, Editor and Publisher.					
News	Wednesday	1906	8 13x20	.50	12,500
LOUIS H. HITCHLER & A. R. ANDREWS, Editors and Publishers.					
Press	Thursday	1866	8 15x22	1.50	3,000
H. L. BRINTON'S SONS, Editors and Publishers.					
PALMERTON , pop. #1,000 (I 5); CARBON Co. (E.), pop. 44,510. 9 m. S.E. of Mauch Chunk. Cent. R.R. of N. J.; Lehigh Val. R.Rs. Tel. Exp. Bank.					
News-Item	Saturday	1906	8 11x16	1.00	
S. E. LESHER, Editor and Publisher.					
Press	Thursday	1909	4 17x24	1.00	
FREDERICK W. SELL, EDITOR; PRESS PUBLISHING COMPANY.					
PALMYRA , pop. #1,350 (I 6); LEBANON Co. (S.E.), pop. 53,827. 10 m. W. of Lebanon. Phila. & Read. R.R. Tel. Exp. Bank. Planing mill, 2 shoe factories, box, shirt and cigar fac-tories, knitting mill.					
County Advocate	Thursday	1899	4 17x24	1.00	
GEORGE V. KELLER, Editor and Publisher.					
Record	Thursday	1899	4 20x26	1.00	
J. A. FRY, Editor and Publisher.					
PARKERS LANDING , pop. 1,070 (C 4); ARMSTRONG Co. (W.), pop. 52,551. On Allegheny R., 82 m. N. by E. of Pittsburg. Penna.; Balt. & Ohio R.Rs. Tel. Exp. Bank. Oil business important. Other industries include boiler works, glass factory, lumber mills, etc. Numerous petroleum wells in the vicinity, also natural gas wells.					
Phoenix	Friday	1874	8 13x20	1.00	1,000
G. A. NEEDLE, JR., Editor and Publisher.					
PARKESBURG , pop. 1,788 (L 6½); CHESTER Co. (S.E.), pop. 95,695. 5 m. W. of Coatesville. Penna. R.R. Tel. Exp. Bank. Boiler plate mill. Farming district.					
Chester Valley Union and Chester County Times—see Coatesville.					
Press	Saturday	1901	4 15x22	.50	850
J. F. PAXSON, Editor and Publisher.					
PATTON , pop. 2,651 (E 6); CAMBRIA Co. (S.W.C.), pop. 104,847. 17 m. N.W. of Altoona. Penna.; N. Y. Cent. & Hud. Riv. R.Rs. Tel. Exp. Banks. Fire clay and brick mills. Lumber, coal.					
Courier	Friday	1893	8 15x22	1.00	1,600
H. E. DECKER, Editor and Publisher.					
PECKVILLE , pop. #3,000 (I 3½); LACKAWANNA Co. (N.E.), pop. 193,831. 6 m. N. E. of Scranton. Del. & Hud.; Del., Lack. & West.; N. Y., Out. & West. R.Rs. Tel. Exp. Bank. Coal mining.					
Journal	Friday	1900	8 13x20	1.00	500
H. P. WOODWARD, Editor and Publisher.					
PEN ARGYI , pop. 2,781 (M 6); NORTHAMPTON Co. (E.), pop. 90,687. 27 m. N. of Beth-lehem. Lehigh & N. Eng.; Del., Lack. & West. R.Rs. Tel. Exp. Bank. In the heart of the great slate region. Machine shop, planing mills, etc. 13 slate quarries.					
Index	Friday	1885	8 17x24	1.00	900
C. M. SMITH, Editor and Publisher.					
Stella Coloniale (Italian)	Saturday		8 18x24	1.00	13,000
JAMES D. CAPORASO, Editor and Publisher.					
PENBROOK , pop. 864 (J 6); DAUPHIN Co. (S.E.C.), pop. 114,443. 2 m. N. of Harrisburg, nearest railroad, tel., exp. and banking town.					
Dauphin County Times—dated at Harrisburg also	Friday	1895	8 15x22	.50	2,250
H. E. HOCKER, Editor and Publisher.					
PENNSBURG , pop. 1,032 (M 6); MONTGOMERY Co. (S.E.), pop. 128,995. 25 m. N.N.W. of Norris-town. Perkiomen R.R. Tel. Exp. Bank. Several cigar factories and other industries.					
Town and Country	Saturday	1899	12 15x22	1.50	*2,720
DR. CHAS. Q. HILLEGASS, Publisher.					
PERKASIE , pop. 1,803 (M 6); BUCKS Co. (S.E.), pop. 71,190. 12 m. N. by W. of Doytestown. Phila. & Read. R.R. Tel. Exp. Bank. Cigar factories, saw, flour and grist mills. Car-riage factory, clothing factories, machine shops, wire novelty works, brick plants, etc. Farming section.					
Central News	Thursday	1881	8 15x22	1.00	12,100
CHARLES M. MEREDITH, Editor and Publisher.					
PHILADELPHIA , pop. 1,441,735 (M 2 & 6½); PHILADELPHIA Co. (S.E.), pop. 1,441,735 On W. bank of Delaware R., at m. of Schuylkill R., 96 m. from the ocean, 87 m. S.W. of New York. Penna.; Balt. & Ohio; Phila. & Read.; Phila., Balt. & Wash.; and other railroads. Tel. Exp. Banks. Port of entry; the metropolis of Pennsylvania, and the third city of the U. S. in population. Philadelphia is principally distinguished as a manu-facturing city. Among the most notable of its industries are the Cramp Shipyards, and the Baldwin Locomotive Works, with a capacity of 3,000 locomotives annu-ally. In carpets, woolen and cotton goods, and other textile fabrics, its production is enormous, and the same may be said of the products of iron and steel, while many other branches of manufacture are also very largely represented. The domestic and foreign commerce of this city is also large, but is secondary in importance to its manufactures. Among its numerous institutions may be named Independence Hall, the University of Pennsylvania, the Pennsylvania Hospital and many others, Jefferson and other medical colleges, Girard College, Drexel Institute, Franklin Institute, Academy of Natural Sciences, Academy of Fine Arts, Philadelphia Library, the magnificent City Hall, and Fairmount Park, the largest and most picturesque pleasure ground in the United States.					
Abend-Post (German)	Saturday	1865	4 20x26	5.00	5,000
ALFRED SCHLESINGER, Editor and Publisher, 614 Chestnut St.					
Adult Class	Monthly	1907	32 7x9	.40	110,540
C. B. BLACKALL, D.D., Ed.; AMERICAN BAPTIST PUBLICATION Soc'Y, 1701 Chestnut St.					

Continued on next page.

CIRCULATION: Bold face—sworn. * Detailed statement. † Publisher's report. Plain figures—estimated. POPULATION: Census of 1900. * Estimated. † County Seat. ‡ Size of page.

PHILADELPHIA (Continued)

	Estab.	Pages	Size	Sub.	Circ.	
Advanced Quarterly	Quarterly	Baptist	1879 32 6x9 .10
Advanced Quarterly (Home Department)	Quarterly	Baptist	32 6x9 .10
J. H. BROWN, D.D., & E. E. AYRES, D.D., Editors; AMERICAN BAPTIST PUBLICATION SOCIETY, 1701 Chestnut St.						
Advanced Scholars Lesson Leaf	Quarterly	Ref. Ch. S. S.	1875 4 6x9 .06 <i>No adv.</i>
S. S. BOARD OF REFORMED CHURCH, Publishers, 1308 Arch St.						
Advanced Scholars Quarterly	Quarterly	Ref. Church	1882 40 6x9 .10 197,000
S. S. BOARD OF REFORMED CHURCH, Publishers, 1308 Arch St.						
Advocate	Saturday	Independent	1885 4 18x26 1.00 11,200
H. S. MOORE, Editor; ADVOCATE PUBLISHING COMPANY, 623 Chestnut St.						
A. M. E. Church Review (Negro)	Quarterly	A. M. Meth. Episc.	1884 112 6x10 1.00 1,750
H. T. KEALING, Editor and Publisher, 631 Pine St.						
Albright's Office Practitioner	Monthly	Medical	64 7x10 1.00 15,000
J. D. ALBRIGHT, M.D., Editor and Publisher, 3223 N. Broad St.						
Alumni Register	Quarterly	Collegiate	80 7x10 2.00 2,800
GENERAL ALUMNI SOCIETY OF THE UNIVERSITY OF PENNA., Pubs., 3451 Woodland Ave.						
American Carpet and Upholstery Journal	Monthly	Trade	1875 110 10x13 2.00
TRADES PUBLISHING COMPANY, 102 S. Twelfth St.						
American Catholic Historical Researches	Quarterly	Catholic	1884 96 6x10 2.00 11,000
MARTIN I. J. GRIFFIN, Editor and Publisher, 1935 N. Eleventh St.						
American Catholic Quarterly Review	Quarterly	Catholic	1876 208 8vo 4.00 1,250
MOST REV. P. J. RYAN, D.D., Editor; OFFICE OF PUBLICATION, 211 So. Sixth St.						
American Church Sunday School Magazine	Monthly	Episcopal	130 7x10 1.50 17,600
REV. HERMAN L. DUHRING, D.D., Ed.; GEORGE W. JACOBS & CO., Pubs., 1216 Walnut St.						
American Cricketer	Monthly	Sports	1877 32 9x12 1.00 1,000
H. H. CORNISH, Editor; ASSOCIATED CRICKET CLUBS OF PHILA., Pubs., 632 Chestnut St.						
American Exchange & Review	Monthly	Insurance	1892 48 9x13 5.00 2,250
REVIEW PUBLISHING AND PRINTING COMPANY, N.W. cor. Fourth and Locust Sts.						
American Fertilizer	Monthly	Trade	58 7x10 2.00
WADE BROS., Publishers, 1010 Arch St.						
American Friend	Thursday	Friends	1847 16 9x12 1.50 14,900
HERMAN NEWMAN, Editor; AMERICAN FRIEND PUBLISHING COMPANY, 1010 Arch St.						
American Journal of Medical Sciences	Monthly	Medical	1820 200 6x10 5.00 4,500
FRANCIS R. PACKARD, M.D., Editor; LEEA BROS. & CO., Publishers, 706-708 Sansom St.						
American Journal of Nursing	Monthly	Nursing	1900 90 7x10 2.00
MISS SOPHIA F. PALMER and Associates, Editors; J. B. LIPPINCOTT COMPANY, Publishers, 227 South Sixth St.						
American Journal of Orthopedic Surgery	Quarterly	Medical	1905 100 6x9 3.00 1300
AMERICAN ORTHOPEDIC ASSOCIATION, Editors; P. BLAKISTON'S SON & CO., Publishers, 1017 Walnut St.						
American Journal of Pharmacy	Monthly	Pharmaceutic	1825 50 6x9 3.00 900
HENRY KRAEMER, Ph.D., Ed.; PHILADELPHIA COLLEGE OF PHARMACY, Pubs., 145 N. 10th St.						
American Review of Shoes and Leather	Monthly	Trade	1903 28 9x12 1.00 *4,250
SAMUEL DEEMER GILPIN, Editor and Publisher, 201 Walnut Place.						
American S. S. Union Quarterly	Quarterly	A. S. S. U.	40-48 6x8 .16 178,666
AMERICAN SUNDAY SCHOOL UNION, Publishers, 1816 Chestnut St.						
American Vehicle	Monthly	Trade	1888 36 9x12 1.00 12,500
CHARLES B. SHERRON, Publisher, 25 N. Seventh St.						
American Wool and Cotton Reporter	<i>see Boston, Mass.</i>				
Annals of Surgery	Monthly	Medical	1885 160 7x10 5.00 2,750
L. S. FULCHER, A.M., M.D., and Associates, Editors; J. B. LIPPINCOTT COMPANY, Publishers, Washington Square.						
Annals of the American Academy of Political and Social Science	Bi-monthly	Polit. Econ.	1890 200 7x10 6.00 *6,000
EMORY R. JOHNSON, Editor; AMERICAN ACADEMY OF POLITICAL AND SOCIAL SCIENCE, Publishers, West Phila. Station.						
Assembly Herald	Monthly	Presbyterian	1899 80 7x9 .50 *54,140
GENERAL ASSEMBLY OF PRESBYTERIAN CHURCH, Publishers, 1328 Chestnut St.						
Augsburg Sunday-School Teacher	Monthly	Lutheran	1875 80 6x9 .55 121,524
CHARLES S. ALBERT, D.D., Editor; LUTHERAN PUBLICATION SOCIETY, 1424 Arch St.						
Banner and Herald	Monthly	Temperance	1884 8 12x18 1.00
E. L. WARDELL, Editor; A. L. WARDELL, Publisher, 1725 S. Thirteenth St.						
Baptist Commonwealth	Thursday	Baptist	1895 24 9x13 1.50 12,000
BAPTIST COMMONWEALTH COMPANY, Publishers, 1701 Chestnut St.						
Baptist Teacher	Monthly	Baptist	1869 64 6x9 .50 170,100
P. S. HENSON, D.D., & C. R. BLACKALL, D.D., Editors; AMERICAN BAPTIST PUBLICATION SOCIETY, 1701 Chestnut St.						
Bee	Sunday	Republican	1890 8 15x22 1.00
GLOBE PRESS BUREAU, Publishers, 16 South Broad St.						
Beverage Trade News	Thursday	Liquor	1906 8 16x22 2.50
CORNELIUS DODDGEITY, Editor; WILLIAM MOONEY, Publisher, 1011 Chestnut St.						

Continued on next page.

CIRCULATION: Bold face—sworn. * Detailed statement. † Publisher's report. Plain figures—estimated.
 POPULATION: Census of 1900. † Estimated. ‡ County Seat. § Size of page.

PHILADELPHIA † (Continued)		Estab.	Pages.	Size.	Sub.	Circ.
Book News Monthly.....	Monthly.....Literary	1882	104	7x10	1.00	116,000
JOHN WANAMAKER, Publisher, City Hall Square.						
Brewerytown Herald (Eng. & Ger.)	Saturday.....Local	1901	4	18x24	1.00	4,250
BRUNO WAHL, Editor and Publisher, 918 N. Twenty-ninth St.						
British-American—dated at Boston, New York and San Francisco also.....	Saturday.....British Amer.	1887	8	14x19	1.00	12,500
BRITISH AMERICAN PUBLISHING COMPANY, 718 Sansom St.						
Brown and White.....	Bi-monthly } Collegiate	1904	28	8x10	.50	*600
STUDENTS OF BROWN COLLEGE PREPARATORY SCHOOL, Eds. and Pubs., Odd Fellows' Temple						
Bulletin of Photography.....	Wednesday.....Photographic	1907	20	9x12	1.75	15,300
FRANK V. CHAMBERS, Editor and Publisher, 608 Chestnut St.						
Bulletin of the American Iron and Steel Association.....	Monthly.....Trade	1866	8	11x15	3.00	1,500
JAMES M. SWANK, Editor and Publisher, 261 South Fourth St.						
Business America.....	Monthly.....Lit. & Indust.	1908	76	8x11	1.50	17,500
JAMES H. LAMBERT, Editor; LEAGUE PUB. Co. (Inc.), N. E. Cor. 19th & Chestnut Sts.						
Busy Bee.....	Monthly.....Lutheran	1867	4	10x14		No adv.
C. F. SEISS, Publisher, 1338 Spring Garden St.						
Camera.....	Monthly.....Photographic	1897	64	7x10	1.00	16,900
FRANK V. CHAMBERS, Editor; CAMERA PUBLISHING COMPANY, 608 Chestnut St.						
Camp News.....	Monthly.....Sons of Amer.	1867	24	11x14	1.00	2,500
H. H. WEIKEL, Editor and Publisher, Randolph St. and Susquehanna Ave.						
Caret (Negro).....	Semi-monthly.....Independent	1908	4	18x24	1.00	
REV. C. D. COOLEY, Editor and Publisher, 620 S. Broad St.						
Carriage and Wagon Builder.....	Monthly.....Trade	1906	36	9x12	1.00	14,700
WOOD & SCHERMBERHORN, Editors and Publishers, 337 Walnut St.						
Carriage Monthly.....	Monthly.....Mechanical	1865	110	10x13	2.00	2,750
WARE BROS., Publishers, 1010 Arch St.						
Catholic Standard and Times.....	Saturday.....Catholic	1866	8	18x23	2.00	12,500
JOHN J. O'SHEA, Ed.; CATHOLIC STANDARD AND TIMES PUBLISHING Co., 211 S. Sixth St.						
Christian Banner (Negro).....	Friday.....Baptist	1888	4	17x24	1.00	2,750
REV. G. J. P. TALAFAHERO, Editor; BANNER PUBLISHING COMPANY, 1428 Lombard St.						
Christian Instructor & United Presbyterian Witness.....	Tuesday.....United Presb.	1844	24	9x12	1.50	16,500
J. A. COLLINS, Editor; COLLINS & Co., Publishers, 623 Chestnut St.						
Christian Recorder (Negro).....	Thursday.....African Meth.	1852	8	10x14	1.00	*5,350
R. R. WRIGHT, Jr., Editor and Publisher, 631 Pine St.						
Christian Republic.....	Monthly.....Methodist	1889	16	7x10	.25	550,000
ROBERT FORBES, Editor; BOARD OF HOME MISSIONS AND CHURCH EXTENSION M. E. Church, Publishers, 1026 Arch St.						
Chronicle and Advertiser—see Manayunk.						
Church Press Association Magazines—thirty monthly magazines for individual churches of different denominations; comb. circ., 30,000.....						30,000
CHURCH PRESS ASSOCIATION (Inc.), Publishers, Witherspoon Building.						
Commercial Journal.....	Saturday.....Commercial	1875	16	10x13	10.00	
JAMES E. BARNES, Editor; BEN FRANKFORD, Publisher, 1084 Draxel Building.						
Commercial List and Price Current.....	Saturday.....Commercial	1826	6-8	24x30	4.00	8,000
SAMUEL S. DANIELS, Editor and Publisher, 241 Dock St.						
Confectioners Journal.....	Monthly.....Trade	1874	136	10x14	2.00	*6,516
C. MCD. HARVEY, Editor; THE CONFECTIONERS' JOURNAL PUB. Co., 627 Walnut St.						
Conservator.....	Monthly.....Literary	1890	16	9x12	1.00	1,250
HORACE TRAUBEL, Editor and Publisher, 1624 Walnut St.						
Courant (Negro).....	Saturday.....Republican	1901	4	15x22	1.00	11,500
A. P. CALDWELL, Editor; COURANT PRINTING AND PUBLISHING Co. (Inc.), 420 S. 11th St.						
Cracks.....	Sun., Wed. & Fri. Local	1899	4	17x21	2.00	5,000
A. B. CLARKE, Editor and Publisher, 1607 Snyder Ave.						
Cycle and Automobile Trade Journal.....	Monthly.....Trade	1896	500	7x10	2.00	*22,299
JAMES AETMAN, Editor; CHILTON PRINTING COMPANY, Publishers, S. E. corner Forty-ninth and Market Sts.						
Cyclopedia and Medical Bulletin.....	Monthly.....Medical		64	7x10	2.00	10,000
CHARLES R. DE M. SAJOUS, M.D., & JOHN V. SHOEMAKER, M.D., LL.D., Editors; F. A. DAVIS COMPANY, Publishers, 1914-1916 Cherry St.						
Delta Upsilon Quarterly.....	Quarterly.....Fraternity	1880	160	7x10	1.00	3,000
W. O. MILLER, Editor and Publisher, 102 College Hall.						
Demokrat (German).....	Evg. ez. Sun.....Democratic	1838	8-12	17x22	3.00	15,000
GERMAN DAILY GAZETTE PUBLISHING COMPANY, 924 Arch St.						
Dental Brief.....	Monthly.....Dental	1896	64	7x10	1.00	7,000
W. F. LITCH, M.D., D.D.S., Editor; THE L. D. CAULK COMPANY, Publishers, S. E. Cor. Broad and Chestnut Sts.						
Dental Cosmos.....	Monthly.....Dental	1850	152	7x10	1.00	*16,833
EDWARD C. IRIC, D.D.S., Sc.D., Editor; S. S. WHITE DENTAL MANUFACTURING COMPANY, Publishers, Twelfth and Chestnut Sts.						
Dispatch—see Frankford.						
Drugs, Oils and Paints.....	Monthly.....Trade	1885	44	10x14	2.00	1,250
G. B. HECKEL, Editor and Publisher, 634-6 The Bourse.						
Eagle.....	Friday.....Local		8	18x24	.50	
E. T. FYNDALE, Editor and Publisher, 2216-18 Germantown Ave.						

Continued on next page.
 CIRCULATION: Bold face—sworn. * Detailed statement. † Publisher's report. Plain figures—estimated.
 POPULATION: Census of 1900. * Estimated. † County Seat. ‡ Size of page.

PHILADELPHIA † (Continued)

Estab. Pages. ‡Size. Sub. Circ.

Eastern Dealer in Implements and Vehicles	Fortn'tly (Th.)..Trade	1907	30	10x14	1.00	13,000
GRANT WRIGHT, Editor; WRIGHT & WILKINSON (Inc.), Publishers, 1021 Drexel Bldg.						
Ecclesiastical Review	Monthly	Catholic	1889	128	7x10	3.50 115,000
THE DOLPHIN PRESS, Publishers, 1305 Arch St.						
Entomological News	Monthly	Scientific	1890	50	6x9	1.00 1750
HENRY SKINNER, M. D., Editor; ENTOMOLOGICAL SECTION OF THE ACADEMY OF NATURAL SCIENCES OF PHILADELPHIA, 1909 Race St.						
Episcopal Recorder	Thursday	Ref. Episc	1822	16	9x13	2.00 3,500
REV. W. A. FREEMANTLE, D. D., Ed.; EPISCOPAL RECORDER (Inc.), Pub., 718 Sansom St.						
Etude	Monthly	Musical	1883	68	11x14	1.50 134,585
THEODORE PRESSER, Editor and Publisher, 1712 Chestnut St.						
Evening Bulletin	Evg. ex. Sun.....	Republican	1847	12-24	19x23	3.00
<i>Net circ. of above pub'n, as audited by American Newspaper Annual and Directory, 251,986</i>						
WILLIAM FERRINE, Editor; BULLETIN COMPANY, Publishers, City Hall Square. <small>SEE ADVT</small>						
Evening Herald	Evg. ex. Sun.....	Independent	1865	4	18x22	3.00
HERALD PUBLISHING COMPANY, 720 Sansom St.						
Evening Item—see Sunday Item	Evg. ex. Sun.....	Republican	1847	8-12	18x23	3.00
Evening Star	Evg. ex. Sun.....	Republican	1908	12	17x22	3.00
HENRY STARR RICHARDSON, Editor; STARR PRINTING COMPANY, 1513 Sansom St.						
Evening Telegraph	Evg. ex. Sun.....	Republican	1864	10-20	18x23	3.00 175,360
EDWARD J. SWARTY, Editor; BARCLAY H. WARBURTON, Publisher, 704 Chestnut St.						
Evening Times	Every Evg	Independent	1908	12	16x22	3.00
FRANK A. MUNSEY, Publisher, 612 Chestnut St.						
Fairhill Weekly—see Oakdale Weekly.	Monthly	Evangelical	1875	16	9x12	.50 800
WOMEN'S CHRISTIAN ASSOCIATION, Publishers.						
Farm Journal	Monthly	Agricultural	1877	40	9x12	4669,888
WILHEM ATKINSON COMPANY (Inc.), Editors and Publishers, 1024 Race St. <small>SEE ADVT</small>						
Fashions	Monthly	Lit. & Fash.	1891	20	11x16	1.00 250,000
ALFRED M. SLOCUM COMPANY, 718-724 Arch St.						
Financial Bulletin	Morn. ex. Sun.....	Financial	4-8	13x20	3.00	3,250
FINANCIAL BULLETIN COMPANY (Inc.), Publishers, 420 Sansom St.						
First and Thirty-Ninth Ward News	Friday	Local	1888	8	17x24	1.00 16,000
GEO. O. SKIPPER, Editor and Publisher, Seventh and Moore Sts.						
Fly	Monthly	Aeronautic	1908	16	11x15	1.00
LAWSON & KELLY, Editors and Publishers, Betz Building.						
Forest Leaves	Bi-monthly	Forestry	1886	16	8x10	1.00 43,087
PENNSYLVANIA FORESTRY ASSOCIATION, Publishers, 1012 Walnut St.						
Forward	Saturday	Youth & Fam.	1882	16	11x16	.75 292,581
J. K. MILLER, D. D., Editor; PRESBYTERIAN BOARD OF PUBLICATION, 1319 Walnut St.						
Friend	Thursday	Friends	1827	8	10x12	2.00 No adv.
EDWIN P. SELLEW, Publisher, 207 Walnut Place.						
Friends' Intelligencer	Saturday	Friends	1844	20	9x12	2.00 43,862
R. BARCLAY SPICER and Associates, Editors; FRIENDS' INTELLIGENCER ASSOCIATION (Ltd.), Publishers, Young Friends' Association Building, Fifteenth and Cherry Sts.						
Garment Dyers' Guide	Monthly	Trade	1901	48	8x11	1.50 12,333
L. M. CARRIAT, Publisher, 562 N. Sixth St.						
Girls' World	Monthly	Baptist Juv.	1908	16-20	11x16	.30 163,000
ANNA EDITH MEYERS, Editor; AMERICAN BAPTIST PUBLICATION SOCIETY, 1701 Chestnut St.						
Good Work	Monthly	Baptist	1894	8-16	9x12	.25 No adv.
C. H. BLACKALL, D. D., Ed.; AMERICAN BAPTIST PUBLICATION SOCIETY, 1701 Chestnut St.						
Grocers' Review	Monthly	Trade	36	6x9	.50	1,250
WILLIAM SMEDLEY, Editor; RETAIL GROCERS ASSOCIATION, Publishers, 262 S. Ninth St.						
Grocery World and General Merchant	Monday	Trade	1887	48	10x14	3.00
E. J. BUCKLEY, Editor; GROCERY WORLD PUBLICATION COMPANY, 927 Arch St.						
Guide—see Germantown.	Thursday	Republican	1902	4	15x23	1.00
STEPHEN NOWACZYK, Editor and Publisher, 2608 Richmond St.						
Hahnemannian Monthly	Monthly	Homoeopathic	1865	60	6x10	3.00 2,000
C. BARTLETT, M. D., Ed.; THE HAHNEMANNIAN MONTHLY (Inc.), Pubs., 1437 Spruce St.						
Heidelberg Home Department	Quarterly	Ref. Ch. S. S.	1900	40	6x9	.16 120,000
S. S. BOARD OF REFORMED CHURCH, Publishers, 1308 Arch St.						
Heidelberg Teacher	Monthly	Ref. Church	1873	36	6x9	.60 115,129
REV. B. W. MILLER, D. D., Ed.; S. S. BOARD OF REFORMED CHURCH, Pubs., 1308 Arch St.						
Herald—see Frankford.	Monday	Trade	1892	20	10x14	1.00 7,500
WARE BROS. COMPANY, Publishers, 1010 Arch St.						
Home Advocate	Monthly	Literary	1896	32	8x11	.50 12,133
FREDERICK GASTON, Editor; HOME ADVOCATE (Inc.), Publishers, 1414 Arch St.						
Hotel and Club News	Monthly	Hotel	1902	48	9x12	1.00 16,284
T. C. LESLIE and Associates, Editors; ALFRED DE MEURISSE, Pub., 46 North Twelfth St.						
Hotel Reporter	Monthly	Hotel	21	11x15	1.00	12,500
GEORGE C. CONNOR, Editor; THOMAS H. BAMBRICK, Publisher, 34 South Seventh St.						
Implement Age	Semi-monthly	Imp'l Trade	1892	20	10x14	1.00 7,500
WARE BROS. COMPANY, Publishers, 1010 Arch St.						
Independent-Gazette—see Germantown.	Monday	Trade	1887	48	10x14	3.00
E. J. BUCKLEY, Editor; GROCERY WORLD PUBLICATION COMPANY, 927 Arch St.						

Continued on next page.

CIRC: Bold face—sworn or A. N. A. & D. And H. * Detailed statement. † Publisher's report. Plain figures—estimated. POPULATION: Census of 1900. * Estimated. † County Seat. ‡ Size of page.

PHILADELPHIA † (Continued)

	Estab.	Pages.	Size.	Sub.	Circ.		
Industrial Review.....	Semi-monthly	Insurance	1908	24	9x12	2.00	
F. C. OVIATT, Editor; INDUSTRIAL REVIEW PUBLISHING COMPANY, 416-20 Walnut St.							
Inquirer.....	}	Every Morn.....	Republican	1829	16	10x24	3.00* 167,157
		Sunday edition.....				60	2.50* 205,647
PHILADELPHIA INQUIRER COMPANY, Publishers, 1109 Market St.							
Insurance News.....	Monthly	Insurance	1879	36	9x12	3.00	15,210
W. S. SCHREMMERHORN, Editor and Publisher, 337 Walnut St.							
Insurance Register.....	Monthly	Insurance	1896	32	9x12	3.00	
B. F. HUBBES, Editor and Publisher, 337 Walnut St.							
Intelligencer.....	Monthly	Insurance	1857	24	9x12	2.00	
INTELLIGENCER PUBLISHING COMPANY, 421 Chestnut St.							
Intermediate Scholars Quarterly.....	Quarterly	Ref. Church	1881	36	6x9	.08	127,700
S. S. BOARD REFORMED CHURCH, Publishers, 1308 Arch St.							
International Journal of Ethics.....	Quarterly	Udenom	1890	136	7x10	2.50	900
S. BURNS WESTON, Editor; INTERNATIONAL JOURNAL OF ETHICS, Pubs., 1415 Locust St.							
International Railway Journal.....	Monthly	Railroad		56	10x12	1.00	900
INTERNATIONAL RAILWAY JOURNAL COMPANY, Publishers, 1010 Arch St.							
Jewish Exponent.....	Friday	Jewish	1883	14	13x20	3.00	8,000
JEWISH EXPONENT PUBLISHING COMPANY, 608 Chestnut St.							
Jewish Morning Journal.....	Every Morn			8	16x23	3.50	
JACOB GINSBURG, Editor and Publisher, 534 South St.							
Journal.....	Thursday	Independent	1895	4	17x24	1.00	15,000
CECIL P. TURNER, Editor and Publisher, 1624 French St.							
Journal of Commerce.....	Saturday	Commercial	1875	16	10x15	5.00	
J. E. MACUSKER, Editor; JOURNAL OF COMMERCE COMPANY, Publishers, 708 Chestnut St.							
Journal of Comparative Neurology and Psychology.....	}	Bi-monthly	Medical	1891	110	6x9	4.00
C. J. HERBICK & R. M. YERKES, Editors; WISTAR INSTITUTE OF ANATOMY, Publishers, Thirty-sixth St. and Woodland Ave.							
Journal of the Franklin Institute.....	Monthly	Scienc. & Mech.	1826	80	6x9	5.00	1,250
FRANKLIN INSTITUTE, Publishers, 15 South Seventh St.							
Junior Quarterly.....	Quarterly	Bapt. S. S.		30	6x9	.10	1257,250
MRS. M. G. KENNEDY, Ed.; AMERICAN BAPTIST PUBLICATION SOCIETY, 1701 Chestnut St.							
Junior Scholars Quarterly.....	Quarterly	Ref. Ch. S. S.	1900	32	6x9	.15	123,460
S. S. BOARD OF REFORMED CHURCH, Publishers, 1308 Arch St.							
Kensington Critic.....	Saturday	Local		8	17x24	.50	
FERD. BAUMGAERTEL, Editor and Publisher, Kensington and Boston Aves.							
Kensington Local.....	Thursday	Local	1881	4	17x24	1.00	3,760
J. C. DAVIS & THEO. P. STOLL, Editors and Publishers, 2543 Kensington Ave.							
Keystone.....	Monthly	Jewelry	1883	216	10x13	1.00	12,500
KEYSTONE PUBLISHING COMPANY, 311 N. Nineteenth St.							
Keystone Magazine of Optometry.....	Monthly	Optical	1909	80	7x10	1.00	
KEYSTONE PUBLISHING COMPANY, 309 N. Nineteenth St.							
Knights of the Golden Eagle.....	Monthly	K. G. E.	1907	16	9x12	.50	
WM. Y. IRWIN, Editor; KNIGHTS OF THE GOLDEN EAGLE PUB. ASSOC., 814 N. Broad St.							
Kova (Lithuanian).....	Friday	Socialist	1905	16	10x13	2.00	13,200
J. BALTRUSAUSIS, Ed.; LITHUANIAN SOCIALIST FEDERATION, Pubs., 1815 Moyamensing Ave.							
Ladies' Home Journal.....	Monthly	Family	1883	72	11x16	1.50*1	1,252,813
EDWARD W. BOK, Editor; CURTIS PUBLISHING COMPANY, 421-427 Arch St.							
Legal Intelligencer.....	Friday	Legal	1843	12	15x18	3.00	1,500
HOWARD W. PAGE and Associates, Eds.; H. W. PAGE, Pub., 700 West End Trust Bldg.							
Lippincott's Magazine.....	Monthly	Literary	1868	150	6x9	2.50	70,000
J. B. LIPPINCOTT CO., Publishers, 227-231 S. Sixth St.							
Lutheran.....	Thursday	Lutheran	1861	16	11x16	2.00	17,000
REV. G. W. SANDT, D.D., Editor; GENERAL COUNCIL PUB. BOARD, 1522 Arch St.							
Lutheran Church Work.....	Monthly	Lutheran	1908	50	7x10	.75	
LUTHERAN PUBLICATION SOCIETY, Publishers, 1424 Arch St.							
Lutheran Observer.....	Friday	Lutheran	1831	32	9x13	2.00	122,500
REV. M. H. VALENTINE, Editor; LUTHERAN OBSERVER ASSOCIATION, Publishers, Weightman Building.							
Lutheran Sunday School Herald.....	Monthly	Lutheran	1860	4	10x16	.20	No adv.
LUTHERAN PUBLICATION SOCIETY, 1424 Arch St.							
Lutheran Woman's Work.....	Monthly	Lutheran	1903	38	7x10	.50	
MRS. K. B. SHAFFER, Editor; LUTHERAN PUBLICATION SOCIETY, Pubs., 1424 Arch St.							
McGirt's Magazine (Negro).....	Quarterly	Literary	1909	40	6x9	.50	
JAMES E. MCGIRT, Editor; MCGIRT PUBLISHING COMPANY, 420 S. Eleventh St.							
Mail Order Man.....	Quarterly	Mail Order	1908	32	9x12	.50	
ROSS D. BRENNISER, Editor and Publisher, 908 Chestnut St.							
Maritime Journal.....	Saturday	Shipping	1855	4	13x16	3.00	
SAMUEL B. MACDONNELL, Editor and Publisher, 133 Bank Ave.							
Master Printer.....	Monthly	Trade	1904	34	4x9	1.00	
D. BAKER, Editor; PRINTERS' BOARD OF TRADE OF PHILADELPHIA, 929 Chestnut St.							
Mastro Paolo (Italian).....	Saturday			8	16x22	1.00	
JOSEPH BRUNO, Editor and Publisher, 742 Christian St.							
Medical Council.....	Monthly	Medical	1895	80	7x10	1.00	
J. J. TAYLOR, M. D., Editor and Publisher, 4195 Walnut St.							
Medical Notes and Queries.....	Monthly	Medical	1906	24	6x9	1.00	
HENRY W. CATTELL, A. M., M. D., Editor; MEDICAL NOTES AND QUERIES COMPANY, Publishers, 1543 S. Twelfth St.							

Continued on next page.

CIRCULATION: Bold face—sworn. * Detailed statement. † Publisher's report. Plain figures—estimated.
 POPULATION: Census of 1900. * Estimated. † County Seat. ‡ Size of page.

			Estab.	Pages.	Size.	Sub.	Circ.
PHILADELPHIA † (Continued)							
Medical Summary	Monthly	Medical	1879	32	7x10	1.00	
R. H. ANDREWS, M.D., Editor and Publisher, 2321 Park Ave.							
Medical World	Monthly	Medical	1883	80	7x10	1.00	27,705
C. F. TAYLOR, M.D., Editor and Publisher, 1520 Chestnut St.							
Medico-Chirurgical Journal	Monthly	Medical		80	6x10	1.00	2,750
JOHN WELSH CROSKY, M.D., Ed.; HENRY B. CROSKY & CO., Pubs., 3325 Powelton Ave.							
Merchants Guide	Monthly	Commercial	1879	32	9x13	.50	5,000
ADDISON H. BURK & ROBERT H. PRICE, Editors; MERCHANTS GUIDE COMPANY (INC.), Publishers, 614 Chestnut St.							
Methodist	Saturday	Methodist	1876	16	9x12	1.50	17,000
WILLIAM DOWNEY, Editor; TRACT BOARD OF PHILA. CONFERENCE, Pubs., 1018 Arch St.							
Millers' Review	Monthly	Milling	1882	36	11x14	.50	3,750
HENRY L. EVERETT, Editor and Publisher, 424 Walnut St.							
Modern Dyer and Cleaner	Monthly	Trade	1908	20	6x9	1.50	
EDWARD FRAG, Editor; MODERN DYER AND CLEANER PUB. CO., Juniper and Cherry Sts.							
Morgen-Gazette (German)	—see—						
Sonntags-Gazette, also Penn-	} Morn. ex. Sun.	Independent	1879	8	17x24	3.00	40,000
sylvanische Staats-Gazette							
SEE ADVT							
Motor Print	Monthly	Motoring	1906	48-60	11x14	.90	21,355
CHARLES E. MINK & F. A. EGAN, Editors; MOTOR-PRINT CO., Pubs., 429 Sanson St.							
Motor Vehicle Register	Monthly	Motoring	1907	40	10x14	1.50	
S. C. GARVER, Editor; REGISTER PUBLISHING COMPANY (INC.), Drexel Building.							
Music World	Monthly	Band & Orchestra	1907	48	9x12	1.00	15,000
LOUIS E. EVANS, Editor; MUSIC WORLD PUBLISHING COMPANY (INC.), 108 N. Tenth St.							
National Baker	Monthly	Trade	1896	84	10x12	1.00	3,392
B. F. WHITECAR, Editor; NATIONAL BAKER PUBLISHING COMPANY, 411 Walnut St.							
National Coopers' Journal	Monthly	Trade	1885	50	11x15	2.00	5,000
THE NATIONAL COOPERS' JOURNAL, Editors and Publishers.							
National Herald	Saturday	Liquor	1906	16	11x16	3.00	24,016
EDWARD T. FLEMING, Editor; EASTERN HERALD CO. (INC.), Pubs., 501 Chestnut St.							
National League Barber	Monthly	Barbers	1902	24	7x10	.50	14,000
NATIONAL LEAGUE BARBERS' PUBLISHING COMPANY, 1925 W. Cumberland St.							
New Era—see Tacoma.							
New Ideas	Monthly	Independent	1895	24	10x13	.25	173,914
J. M. FOGELSONGER, Ed.; NEW IDEAS PUBLISHING COMPANY, 233 S. Fifth St.							
News	Mon. & Thurs	Ind. Rep.	1879	4	14x22	1.00	
HENRY SPARR RICHARDSON, Editor; DAILY NEWS CO. (LTD.), Pubs., 1513 Sanson St.							
News—see Germantown.							
Newsboy	Monthly	Non-partisan	1909	16	10x15	.50	
A. A. SCHRAMM, Editor and Publisher, 921 Filbert St.							
News Gleaner—see Frankford.							
Nord Amerika (German)	Thursday	Catholic	1871	8	14x22	2.50	4,750
JOHN WIESLER, JR., Publisher, 1006 N. Fifth St.							
North American	Every Morn	Ind. Rep.	1771	16	17x24	3.00	140,000
E. A. VAN VALKENBURG, Editor; NORTH AMERICAN COMPANY, Publishers., N. E. cor. Broad and Sanson Sts.							
North American	Sunday edition						130,000
56-68 17x24							
Northeast News	Saturday	Local	1894	8	17x24	.50	4,250
FRANCIS X. RAFFERTY, Editor and Publisher, 2410 Hancock St.							
Northeast Philadelphia Banner	Saturday	Local			8 17x24	.50	
J. W. WOLLER, Editor; WOLLER & WOLLER, Publishers, 3014 Kensington Ave.							
North End Gazette	Friday	Local			8 18x21	.50	1,000
CHARLES M. CARLIN, Editor and Publisher, 2614 N. Fifth St.							
North Philadelphia Gazette—see Frankford.							
North Philadelphia Inquirer	} Saturday	Local	1897	4	18x24	.50	
prints editions under the name of Times, Chestnut Hill; Chronicle, Fox Chase; Home News, Tioga							
Editor and Publisher, 612-614 Chestnut St.							
North Philadelphia Progress	Friday	Local	1907	4	15x22	.50	
NEWTON E. FREDD, Editor; FREDD & SWIFT, Pubs., Eighteenth St. and Germantown Ave.							
North Philadelphia World—see Frankford.							
Northwest Independent—issued for free distribution	Saturday	Local	1889	8	15x22		110,000
LOUIS C. MACARAN, Editor and Publisher, 2107 Columbia Ave.							
Numismatist	Monthly	Numismatic	1888	36	6x9	1.50	11,200
FARRAN ZERBE, Editor and Publisher, 236 Chestnut St.							
Oakdale Weekly—prints editions under names of Fairhill Weekly, and Tioga Weekly—issued mainly for free distribution	} Saturday	Local	1888	4	19x24	.50	3,500
STUART S. GRAVES, Editor; GRAVES & CO., Publishers, 3033 Germantown Ave.							
Odd Fellows' Journal (Negro)	Thursday	G. U. O. O. F.	1897	8	13x20	1.00	
J. C. ASBURY, Editor and Publisher, 1132 Lombard St.							
Odd Fellows' Siftings	Monthly	I. O. O. F.	1884	8	13x20	.50	4,000
C. A. ULLRICH, Editor and Publisher, 1319 Buttonwood St.							

Continued on next page.

CIRCULATION: Bold face— sworn. * Detailed statement. † Publisher's report. Plain figures—estimated.
 POPULATION: Census of 1900. * Estimated. † County Seat. ‡ Size of page.

PHILADELPHIA † (Continued)		Estab.	Pages.	Size.	Sub.	Circ.
Old Penn Weekly Review.....	{ Saturday dur. Coll. year }	Collegiate.....	1902	8	11x16	1.00 *8,900
GEORGE E. NITZSCH and Associates, Editors; OFFICE OF PUBLICATION, Houston Hall, University of Pennsylvania.						
Olney Herald.....	Saturday.....	Independent..	1908	4	15x22	.25
W. W. MAJOR, Editor and Publisher, 5518 Fairhill St.						
Önállás (Hungarian).....	Thursday.....	Catholic.....	1907	8	13x29	2.00
REV. ALEX. VARLAKY, Editor; LATIN PRESS PRINTING AND PUB. CO., 1344 N. Fifth St.						
Opinione (Italian).....	Morb. ex.....	1906	8	18x22	6.00
AGOSTINO DE BIASI, Editor; OPINIONE ITALIAN PUB. CO. (INC.), 924-926 S. Ninth St.						
Our State Army and Navy.....	Monthly.....	Milit. & Naval	1897	24	11x14	1.50 2,250
CHARLES J. HENBLEH, Editor and Publisher, 1107 Betz Building.						
Patryota (Polish).....	Friday.....	Republican.....	1889	4	20x26	1.50
T. WASOWICZ, Editor and Publisher, 1831-1833 Frankford Ave.						
Peacemaker and Court of Arbitration.....	Monthly.....	Peace Union...	1882	24	7x10	1.00 *1,103
ALFRED H. LOVE, Editor; UNIVERSAL PEACE UNION, Publishers, 1305 Arch St.						
Penn Dental Journal.....	Bi-monthly.....	Dental.....	1897	72	6x9	.50 500
UNDERGRADUATES OF THE DEPT. OF DENTISTRY, UNIVERSITY OF PENNSYLVANIA.						
Pennsylvania Herald.....	Monthly.....	Sunday School	1894	16	7x10	.25 110,000
PENNSYLVANIA STATE SABBATH SCHOOL ASSOCIATION, Publishers, 701 Witherspoon Bldg.						
Pennsylvania Magazine of History and Biography.....	Quarterly.....	Historical.....	1877	128	7x10	3.00 No adv.
JOHN W. JORDAN, Ed.; PENNA. HISTORICAL SOCIETY, Pubs., S.W. cor. 13th and Locust Sts.						
Pennsylvanian.....	{ Daily dur. Coll. year }	Collegiate.....	1884	4	12x18	3.00 1,500
STUDENTS OF THE UNIVERSITY OF PENNA., Editors and Publishers, 3451 Woodland Ave.						
Pennsylvania Punch Bowl.....	{ Monthly dur. Coll. year }	Collegiate.....	1900	32	10x12	1.25 1,100
STUDENTS OF THE UNIVERSITY OF PENNSYLVANIA, Editors and Publishers.						
Pennsylvanische Staats-Gazette (German)—weekly edition of Morgen-Gazette.....	Saturday.....	Independent..	1896	16	17x24	2.00 SEE ADVT
GERMAN DAILY GAZETTE PUBLISHING COMPANY, 924 Arch St.						
Pepper's Musical Times and Band Journal.....	7 tl. a year.....	Music & Lit.....	1877	40	9x13	1.00
J. W. PEPPER, Publisher, Eighth and Locust Sts.						
Philadelphia Suburban Life.....	Monthly.....	Suburban.....	1909	32	10x13	1.00
PHILADELPHIA SUBURBAN PUBLISHING COMPANY, 201 West End Trust Building.						
Pigeon Flying.....	Monthly.....	Pigeons.....	24	8x11	1.00 500
CHAS. H. JONES, Editor and Publisher, 10 S. Broad St.						
Posselt's Textile Journal.....	Monthly.....	Textile.....	1907	48	9x12	2.00 4,000
E. A. POSSELT, Editor and Publisher, 2023 Berks St.						
Practical Farmer.....	Saturday.....	Agricultural..	1855	20	11x15	1.00 44,327
L. H. COOCH, Editor; FARMER COMPANY, Publishers, S.E. cor. Market and 18th Sts.						
Presbyterian.....	Wednesday.....	Presbyterian..	1831	32	9x13	2.50 114,000
PRESBYTERIAN PUBLISHING COMPANY, (INC.), 1014 Witherspoon Building.						
Press.....	Morning.....	Republican...	1857	16	18x24	3.00
Net circ. of above pub'n, as audited by American Newspaper Annual and Directory, 76,743						
Press.....	Sunday.....	Republican...	42-56	18x24	.50
Net circ. of above pub'n, as audited by American Newspaper Annual and Directory, 139,809						
SAMUEL C. WELLS, Editor; THE PRESS COMPANY, Publishers, Seventh and Chestnut Sts. SEE ADVT						
Primary Quarterly.....	Quarterly.....	Baptist S. S.....	32	6x9	.10 1251,250
AMERICAN BAPTIST PUBLICATION SOCIETY, 1761 Chestnut St.						
Progressive American.....	Monthly.....	Scien. & Mech.	1894	24	11x14	1.00
CHARLES E. DOYLE, Editor; PROGRESSIVE AMERICAN PUB. CO., 2125 N. Twenty-ninth St.						
Przyjacieli Ludu (Polish).....	Friday.....	Republican.....	1898	4	20x26	1.00
WILLIAM WENDT & SON, Publishers, 3140 Richmond St.						
Psychological Clinic.....	{ Monthly ex. July, Aug. & Sept.....	Med. & Educ..	1907	40	6x9	1.00
LIGHTNER WITMER, Ph.D., Editor and Publisher, Woodland Ave. and Thirty-sixth St.						
Public Ledger.....	{ Every Morn..... Sunday edition.....	Independent..	1836	16-24	17x23	3.00 60,000
A. C. LAMBDIN, Editor; PUBLIC LEDGER CO., Pubs., S.W. cor. Sixth and Chestnut Sts.						
Quiver—issued for free distribution.....	Thursday.....	Local.....	1893	8	17x22	15,000
QUIVER PUBLISHING COMPANY, 1400 Hanson St.						
Railroad Wire and Signal.....	Monthly.....	Labor.....	1907	20	6x9	1.00
J. R. T. AUSTON, Editor; ORDER OF RAILROAD TELEGRAPHERS, DISPATCHERS, AGENTS, AND SIGNALMEN, Publishers.						
Railway World.....	Friday.....	Railroad.....	1856	28	9x13	4.00 14,000
EDWARD G. WARD, Editor; RAILWAY WORLD COMPANY, 829-2 Witherspoon Building.						
Real Estate Record and Builders' Guide.....	Wednesday.....	Real Estate....	1886	16	10x13	5.00 1,750
JOHN N. GALLAGHER, Publisher, 46 N. Eleventh St.						
Record.....	Morning.....	Ind. Dem.....	1877	12-16	19x26	3.00
Net circ. of above pub'n, as audited by American Newspaper Annual and Directory, 165,744						
Record.....	Sunday.....	Ind. Dem.....	32-40	19x26	1.00
Net circ. of above pub'n, as audited by American Newspaper Annual and Directory, 140,131						
THEODORE WRIGHT, Editor; RECORD PUBLISHING COMPANY, Record Building. SEE ADVT						

Continued on next page.

CIRC.: Bold face—SWORN OF A. N. A. & D. Audit. * Detailed statement. † Publisher's report. Plain figures—estimated. POPULATION: Census of 1900. * Estimated. † County Seat. ‡ Size of page.

PHILADELPHIA † (Continued)		Estab. Pages. ‡ Size. Sub.		Circ.
Records of the American Catholic Historical Society of Phila.	Quarterly	Catholic	1887 128 6x9 2.00	1,750
PUBLISHED BY THE SOCIETY, 715 Spruce St.				
Red and Blue	Monthly	Collegiate	1889 40 6x9 1.00	600
STUDENTS OF UNIVERSITY OF PENNSYLVANIA, Editors and Publishers.				
Reformed Church Messenger	Thursday	Ref. Church	1827 21-36 9x13 1.75	19,000
REV. C. J. MESSER, D.D., Ed.; REFORMED CHURCH PUBLICATION BOARD, 15th & Race Sts.				
Reporter	Tuesday	Independent	1905 12 15x22 1.00	11,000
A. A. WILLIAMS, Editor; ALONZO F. JENKINS, Publisher, 117 S. Eighth St.				
Review—see <i>Manyunk</i> .				
Rural Farmer	Saturday	Agricultural	1880 16-24 8x12 .50	45,000
ALBERT J. MERRILL, Editor; RURAL FARMER PUBLISHING COMPANY, 41 S. Third St.				
St. George Journal	Monthly	Amer.-British	1876 16 11x15 1.00	12,000
JOHN MOHLEY, Editor; FREDERICK DODD, Publisher, 149 N. Ninth St.				
Saturday Evening Post	Saturday	Lit. & Fam.	1728 21-32 11x14 1.50*1	2,467,720
GEORGE HORACE LORIMER, Editor; CURTIS PUBLISHING COMPANY, 421-427 Arch St.				
Scattered Seeds (Journal)	Monthly	Friends	1869 21 7x9 .50	*4,572
FRIENDS' INTELLIGENCE ASSOCIATION (Lid), Publishers, 140 N. Fifteenth St.				
Seen and Heard	Semi-monthly	Literary	1901 40 5x6 1.00	7,200
SEEN AND HEARD COMPANY, Publishers, 718 Beitz Building.				
Senior Quarterly	Quarterly	Baptist S. S.	1883 40 6x9 .20	1202,000
Senior Quarterly (Home Department)	Quarterly	Baptist	38 6x9 .20	
GEORGE F. GENUNG, D.D., Editor; AMERICAN BAPTIST PUB. SOCIETY, 1761 Chestnut St.				
Sentinel—see <i>Manyunk</i> .				
Sera (Italian)	Evg. ex. Sun		4 20x26 5.00	
L. DE BENEDECTIS, Editor and Publisher, 743 S. Eighth St.				
Service	Monthly	Baptist	1890 128 7x10 .75	110,000
GEO. T. WEBB, Editor; AMERICAN BAPTIST PUBLICATION SOCIETY, 1701-3 Chestnut St.				
Shoe and Leather Facts	Monthly	Trade	1889 24 11x15 1.00	14,300
E. N. HAAG, Editor; HAAG & FARRIS, Publishers, 402-6 Race St.				
Sonntagsblatt (German)—Sunday edition of <i>Tageblatt</i>	Sunday	Independent	1879 16 15x22 2.00	
L. WERNER, Editor; TAGEBLATT PUBLISHING ASSOCIATION, 813 Callowhill St.				
Sonntags-Gazette (German)—Sunday edition of <i>Morgen-Gazette</i>	Sunday	Independent	1892 16-24 17x23 2.60	35,000 SEE ADVT.
WM. REGENSPUNGER, Editor and Publisher, 148 North Fifth St.				
South Philadelphia	Friday	Non-partisan	1895 4 16x20 1.00	16,500
J. E. LENNON, Editor and Publisher, 1254 S. Fifteenth St.				
South Philadelphia World	Wednesday	Local	1906 4 15x22 1.00	
JAMES HUNTER, Editor and Publisher, 615 S. Fifteenth St.				
Sporting Life	Saturday	Sports	1883 32 11x15 2.00	30,000
FRANCIS C. RICHTER, Ed.; SPORTING LIFE PUBLISHING COMPANY, 34 South Third St.				
Stenographer	Monthly	{ Commercial } { Education }	1890 64 7x10 1.00	
JOSEPH H. TUCKER, Editor; THE STENOGRAPHER CO., Publishers, 2207 Howard St.				
Sugar Beet	Quarterly	Trade	1880 86 7x10 3.00	1,250
LEWIS S. WADE, M. E., Editor; SUGAR BEET COMPANY, Publishers, 17 S. Ninth St.				
Sunday Dispatch	Sunday	Republican	8 16x20 1.50	*20,137
JAMES L. HALL, Editor; DISPATCH PUBLISHING COMPANY, 718 Sansom St.				
Sunday Item—Sunday edition of <i>Keening Item</i>	Sunday	Republican	1847 16-20 18x23 1.00	
ITEM PUBLISHING COMPANY, 23 S. Seventh St.				
Sunday School Times	Saturday	Undenom.	1859 12-16 11x14 1.00	1102,300
CHARLES G. TRUMBULL, Editor; SUNDAY SCHOOL TIMES COMPANY, Pubs., 1031 Walnut St.				
Sunday School World	Monthly	A. S. S. U.	1861 36-40 6x9 .60	154,250
REV. EDWIN W. RICE, D.D., Ed.; AMERICAN S. S. UNION, Publishers, 816 Chestnut St.				
Sunday Transcript	Sunday	Independent	1853 20 15x20 2.50	
F. O. LIGGETT, Editor; TRANSCRIPT PUBLISHING COMPANY, 703 Chestnut St.				
Sunshine	Weekly	Ref. Ch. S. S.	1883 32 6x9 .15	No adv.
S. S. BOARD OF REFORMED CHURCH, Publishers, 1308 Arch St.				
Superintendent	Monthly	Baptist S. S.	1884 12 6x9 .25	15,297
C. R. BLACKALL, D.D., Editor; AMERICAN BAPTIST PUBLICATION SOCIETY, 1761 Chestnut St.				
Tageblatt (Ger.)—see <i>Sonntagsblatt</i>	Morn. ex. Sun	Independent	1877 8 15x22 3.00	12,500
Telegraph—see <i>Germantown</i> .				
Textile Colorist	Monthly	Technical	1879 54 9x12 5.00	14,190
M. M. FRANK, Publisher, 147 N. Front St.				
Tioga Weekly—see <i>Oakdale Weekly</i> .				
Tobacco World	Wednesday	Trade	1881 32 11x16 1.00	2,750
TOBACCO WORLD PUBLISHING COMPANY, 224 Arch St.				
Trades Union News	Thursday	Labor	1904 4 15x22 1.00	7,000
TRADES UNION NEWS PUBLISHING COMPANY, 1427-9 Catherine St.				
Traveling Elk	Monthly	Elks	1905 16 9x12 1.00	
A. L. WEINSTECK, Editor and Publisher, 10 N. Thirteenth St.				
Tribune (Negro)	Saturday	Republican	1884 8 13x20 1.50	
JOHN W. HARRIS, Editor; CHRIS J. PERRY, Publisher, 717 Sansom St.				

Continued on next page.

CIRCULATION: Bold face—sworn. * Detailed statement. † Publisher's report. Plain figures—estimated.
 POPULATION: Census of 1900. * Estimated. † County Seat. ‡ Size of page.

PHILADELPHIA † (Continued)		Estab.	Pages.	Size.	Sub.	Circ.
Trunks, Leather Goods and Umbrellas	Monthly	Trade	1898	64	8x11	1.00 12,500
FERRY L. SMITH, Editor and Publisher, 119 S. Fourth St.						
Twentieth Century Pastor	Monthly	Sermonic	1901	80	6x9	1.00
WILLIAM DOWNEY, Editor; DOWNEY & CO. (Inc.), Publishers, 246 Mint Arcade Bldg.						
Twenty-first Ward Advance	—see <i>Manayunk</i> .					
Twenty-sixth and Thirty-sixth Ward News	Thursday	Local	1889	4	22x31	1.00 15,000
GEO. O. SKIPPER, Editor and Publisher, Seventh and Moore Sts.						
United States Review	Thursday	Insurance	1868	24	10x14	3.00 *2,052
UNITED STATES REVIEW PUBLISHING COMPANY, 411-413 Walnut St.						
University of Penn. Law Review and American Law Register	Monthly	Legal	1852	64	6x9	3.00 1809
STUDENTS OF LAW DEPARTMENT OF UNIVERSITY OF PENNSYLVANIA, Editors and Publishers, S. W. cor. 34th and Chestnut Sts.						
University of Pennsylvania Medical Bulletin	Monthly	Medical	1888	42	8x11	2.00 1,000
MEDICAL FACULTY, UNIV. OF PA., Editors; UNIV. OF PA. PRESS, Pubs., 1724 Spruce St.						
Vehicle Dealer	Monthly	Trade	1902	74	10x13	1.00
WARE BROTHERS COMPANY, Editors and Publishers, 1010 Arch St.						
Vereins-Reporter (German)	Saturday	Sec. Societies	8	15x22	1.50	
CARL KUHLE, Editor and Publisher, 527 Callowhill St.						
Vereins-und Logen Zeitung (German)	Saturday	Societies	1905	8	17x22	1.50 15,000
ADOLPH TIMM, Editor and Publisher, 614 Chestnut St.						
Vesuvio (Italian)	Saturday	Independent	1886	8	17x24	1.00 110,000
LEONARDO TERRORE, Editor and Publisher, 738 South Eighth St.						
Voce Del Popolo (Italian)	Morn. ex. Mon.	Republican	1893	8	17x24	1.00
ITALIO-AMERICAN PUBLICATION AND PRINTING COMPANY (Inc.), 778 S. Eighth St.						
Way—issues s-mo. and mo. editions also s-mo. 9,000, mo. 3,000.	Weekly	Ref. Church	1872	8	11x15	.35 10,000
SUNDAY SCHOOL BOARD OF REFORMED CHURCH, Publishers, 1308 Arch St.						
Westminster	Saturday	Presbyterian	1875	32	9x13	2.00 7,500
R. S. HOLMES, D.D., LL.D., and Associates, Editors; HOLMES PRESS (Inc.), Publishers, 214-18 S. Fifth St.						
Westminster Teacher	Saturday	Presbyterian	1873	16	8x11	.75 55,000
J. R. MILLER, D.D., Editor; PRESBYTERIAN BOARD OF PUBLICATION, 1319 Walnut St.						
West Philadelphia Bulletin	Friday	Republican	8	15x22	.50	
JAMES L. WALDIN, Editor and Publisher, 6133 Vine St.						
West Philadelphia Guide	Thursday	Local	1908	8	15x22	1.00
CLEMENT L. RURNETT, Editor and Publisher, 231 S. Fifty-third St.						
West Philadelphian	Saturday	Independent	1893	4	13x20	.50 3,250
P. C. FOSSETT, Editor and Publisher, 401 Lancaster Ave.						
Words of Faith	Monthly	Evangelical	1874	16	7x10	.50 No adv.
G. W. McCALLA, Editor and Publisher, N. W. cor. Eighteenth and Ridge Ave.						
World Wide	Monthly	Baptist Juv.	1908	12	8x11	.25 125,000
MISS ANNA EDITH MEYERS, Editor; AMERICAN BAPTIST PUBLICATION SOCIETY, 1701 Chestnut St.						
Young Folks Catholic Weekly	Saturday	Catholic	1889	8	10x12	1.00 *19,135
EDWARD W. MURPHY, Editor; H. L. KILNER & Co., Publishers, 824 Arch St.						
Young People	Saturday	Baptist	1880	8	11x16	.60 1160,240
C. R. BLACKALL, D.D., Editor; AMERICAN BAPTIST PUBLICATION SOCIETY, 1701 Chestnut St.						
Young Republican	Wednesday	Republican	1908	4	16x22	2.00
D. T. MCCOOL, Editor; YOUNG REPUBLICAN SYNDICATE, Publishers, 612 Betz Building.						
Youths' World	Monthly	Baptist Juv.	1907	16-20	11x16	.30 175,000
REV. H. T. MUSSELMAN, Editor; AMERICAN BAPTIST PUB'N SOCIETY, 1701 Chestnut St.						
Zvaigzde (Lithuanian)	Thursday	Catholic	1901	16	11x15	2.00
LITHUANIAN CATHOLIC PUBLISHING COMPANY, 3654 Richmond St.						
PHILIPSBURG , pop. 3,266 (16); CENTRE CO. (C.), pop. 42,894. 38 m. N. by E. of Altoona. Philipsburg, Penna.; N. Y. Cent. & Hud. Riv.; N. Y. & Pitsb. Cent. R.Rs. Tel. Exp. Banks. Extensive iron works of the Phoenix Iron Co., among the largest in the United States. They produce steel bridges, boiler works, architectural steel, etc. Also needle works, planing mills, stocking factories, and other industries.						
Journal	Evg. ex. Sun.	Independent	1888	4	15x22	3.00 1950
Journal	Friday	Independent	1868	8	15x22	1.00 500
W. T. BAIR, Editor and Publisher.						
Ledger	Wed. & Sat.	Independent	1884	4	18x22	1.50 900
MISS A. V. WILLIAMS, Editor; GRANT & WILLIAMS, Publishers.						
PHOENIX VILLE , pop. 9,604 (16); CHESTER CO. (S.E.), pop. 95,695. On Schuylkill R.R., 28 m. N. W. of Philadelphia. Phila. & Read. Penna. R.Rs. Tel. Exp. Banks. Extensive iron works of the Phoenix Iron Co., among the largest in the United States. They produce steel bridges, boiler works, architectural steel, etc. Also needle works, planing mills, stocking factories, and other industries.						
Messenger	Thursday	Independent	1871	4	20x26	1.50 750
JOHN O. K. ROBERTS, Editor and Publisher.						
Poultry Yard	Monthly	Poultry	1906	20	8x11	.25 12,000
POULTRY YARD PUBLISHING COMPANY.						
Republican	Evg. ex. Sun.	Republican	1888	4	20x26	3.00 8,500
GEORGE F. SCOTT, Editor; PHOENIXVILLE PUBLISHING COMPANY.						

CIRCULATION: Bold face—sworn. * Detailed statement. † Publisher's report. Plain figures—estimated.
 POPULATION: Census of 1900. * Estimated. † County Seat. ‡ Size of page.

	<i>Estab.</i>	<i>Pages.</i>	<i>Size.</i>	<i>Sub.</i>	<i>Circ.</i>
<i>PINE GROVE, pop. 1,084 (K 5½); SCHUYLKILL Co. (E.C.), pop. 172,927. 18 m. S. W. of Pottsville. Phila. & Read, R.R. Tel. Exp. Bank. Coal mining principal industry.</i>					
Herald.....	Friday	Independent	1878	8 15×22	1.50
ALFRED GILBERT, Editor and Publisher.					
<i>PITCAIRN, pop. 2,601 (C 6); ALLEGHENY Co. (W.S.W.), pop. 775,058. 15 m. S.E. of Pittsburgh. Penna. R.R. Tel. Exp. Bank. Railroad shops. Brick yards.</i>					
Express.....	Thursday	Independent	1893	12 13×20	1.00 *1,505
WILLIAM G. IRWIN, Editor and Publisher.					
<i>PITTSBURGH, pop. 375,082 (B 5½); ALLEGHENY Co. (W.S.W.), pop. 775,058. On Ohio R., at junction of Allegheny and Monongahela Rrs. 354 m. W. by N. of Philadelphia. Penna.; Balt. & Ohio; Pitsb. & L. Erie; and several other railroads. Tel. Exp. Banks. Second city of Pennsylvania, and the leading iron and steel manufacturing city in America. Its pig iron product is said to be one-fourth, and its steel product more than one-half of the total product of the United States. The glass manufacture is also very important, the product being claimed to be about one-half of the total produced in this country. Coke is very largely produced, and there are numerous smaller manufactures. The abundance of natural gas fuel gives Pittsburgh special advantages in manufacturing. The commerce of this city is also very considerable; oil, coal, lumber, iron, steel and glass products, etc., being largely distributed. Here are the University of Pittsburgh, Pennsylvania College for Women (Presbyterian), Carnegie Technical Schools, Carnegie Institute and Library, a United States Arsenal, etc.</i>					
Alleghenier und Pittsburger Sonntagsbote—see Allegheny.					
Amalgamated Journal.....	Thursday	Labor	1900	8 15×22	1.50
BEN I. DAVIS, Editor and Publisher, Bissell Block, Seventh Ave. & Smithfield St.					
American.....	Friday	Local	1909	4 15×22	1.00
GEORGE R. McLAUGHLIN, Editor and Publisher, P. O. Box 626, Sheridanville.					
Amerikansko Slovensko No-viny (Slovak).....	Wednesday	Independent	1886	12-14 17×22	1.50
AMERICAN SLAVONIC GAZETTE PUBLISHING COMPANY, 612-14 Grant St.					
Banker.....	Bi-monthly	Financial	1889	128 6×9	1.00 13,286
BANKER PUBLISHING COMPANY, 404 Diamond St.					
Beochachter (German).....	Friday	Democratic	1880	8 17×24	1.50 18,700
BUFFALO VOLKFRUND PRINTING COMPANY, Publishers, 46 48 Broadway, Buffalo, N. Y.					
Bible Teacher—issues a quarterly edition; circ. 80,000.....	Monthly	United Presb.	1870	36 6×9	.60 7,000
REV. R. J. MILLER, Ed.; UNITED PRESBYTERIAN BOARD OF PUBLICATION, 209 Ninth St.					
Builder.....	Monthly	Architectural	52	9×12	2.00 4,500
E. J. PATTERSON, Editor; T. M. WALKER, Publisher, Builders' Exchange League.					
Builders' Gazette.....	Monday	Trade	1886	32 9×13	5.00 4,000
THOS. F. HODGES, Editor and Publisher, 910-11 Berger Building.					
Bulletin.....	Saturday	Lit. & Soc.	1876	28 11×16	2.00 4,500
MRS. H. B. BIRCH, Editor; JOHN W. BLACK'S EXECUTORS, Publishers, 804 Penn Ave.					
Catholic.....	Thursday	Catholic	1841	16 12×18	1.50 11,000
CATHOLIC PUBLISHING COMPANY, 8 Wood St.					
Cheerful Moments.....	Monthly	Lit. & Fam.	1909	16 8×11	.50
EACHOL BURKHART, Editor; CHEERFUL MOMENTS PUBLISHING CO., 927-929 Fifth Ave.					
China, Glass and Lamps.....	Saturday	Trade	1890	24 10×14	2.00 1,750
J. G. KAUFMANN, Editor and Publisher, 121 Fourth Ave.					
Christian Advocate.....	Thursday	Methodist	1833	32 9×15	1.00 *35,645
J. J. WALLACE, Editor; W. L. DIXON, Publisher, 524 Penn Ave. SEE ADVT					
Christian Union Herald.....	Thursday	United Presb.	1880	16 10×15	.80 *39,100
REV. R. J. MILLER, D.D., Ed.; UNITED PRESBYTERIAN BOARD OF PUBLICATION, 209 Ninth St. SEE ADVT					
Chronicle Telegraph.....	Evg. ez. Sun	Republican	1841	12-52 17×24	3.00 *75,609
PITTSBURGH CHRONICLE TELEGRAPH PUBLISHING COMPANY, 231 Oliver Ave.					
Church News.....	Monthly	Episcopal	1885	8 11×15	1.00 1,100
REV. CORTLANDT WHITEHEAD, D.D., Ed.; OFFICE OF PUBLICATION, Lewis Block.					
Coal and Coke Operator.....	Thursday	Trade	1905	36 9×12	3.00 2,500
J. B. JOHNSON, Editor; COAL PUBLISHING COMPANY, 108 Smithfield St.					
Coal Trade Bulletin.....	Semi-monthly	Trade	1898	82 8×11	2.00 5,000
COAL TRADE COMPANY, Editors and Publishers, 928-30 Park Building.					
Commoner and Glassworker.....	Saturday	Trade	1882	16 13×17	2.00 5,000
H. W. GAUDING, Editor; COMMONER PUBLISHING COMPANY, 121 Fourth Ave.					
Construction Record.....	Saturday	Building	1889	16-24 9×12	5.00 4,900
CONSTRUCTION RECORD PUBLISHING COMPANY, 406 Westinghouse Building.					
Dispatch.....	Morning	Republican	1846	14-16 17×23	5.00 *65,554
Dispatch.....	Sunday	Republican	52-80	17×23	2.50 *76,941
Dispatch.....	Thursday	Republican	1853	8 17×23	1.00 10,000
C. A. BOOK, Editor; THE DISPATCH PUBLISHING CO., Cor. Smithfield and Diamond Sts. SEE ADVT					
East Ender.....	Friday	Local	1877	6-8 15×22	.50 4,000
FRANK H. HUFF, Editor and Publisher, 195 Fortieth St.					
Electric Journal.....	Monthly	Electrical	1904	70 6×9	1.50 112,055
A. H. McINTIRE, Editor; ELECTRIC CLUB, Publishers, Marlock-Kerr Building.					
Gazette Times.....	Every Morn	Republican	1786	12-16 17×24	5.00 *75,501
PITTSBURGH GAZETTE TIMES (Inc.), Publishers, Cor. Wood St. and Oliver Ave. Sunday edition..... 44-76 2.50 65,900					
Grain and Hay Reporter.....	Tues. & Fri.	Trade	1904	4 11×16	1.00
H. E. PRIEST, Editor; REPORTER PUBLISHING COMPANY, Box 179 East Liberty Station.					
Grit (South Pittsburgh).....	Saturday	Independent	1886	8-16 15×22	.50 7,000
NEWS PUBLISHING COMPANY, 1014 Carson St.					
Happy Hen.....	Monthly	Poultry	1909	16-20 9×12	.50
V. VAUGHAN STAPLER, Editor and Publisher.					

Continued on next page.

CIRCULATION: Bold face—sworn. * Detailed statement. † Publisher's report. Plain figures—estimated.
 POPULATION: Census of 1900. * Estimated. † County Seat. ‡ Size of page.

PITTSBURGH† (Continued)		Etab. Pages & Size.		Circ.	
HeraldEvg. ex. Sun.....Local.....	1902	6 18x22	3,00	7,000
WM. MAYER, Editor; MAYER PUBLISHING AND PRINTING Co. (Inc.), 231 Collins Ave.					
Hill Top RecordFriday.....Independent.....		8 15x22	1.00	
W. P. LINN NOAH, Editor; HILL TOP RECORD PUBLISHING COMPANY, Southern Ave. and Amanda St.					
Homewood NewsThursday.....Local.....	1909	8 10x15	1.00	
FLOYD J. TRIPLETT, Editor and Publisher, 514 Brushton Ave.					
HumanityMonthly.....Philanthropic	24	11x16	1.00	1,500
R. W. A. SIMMONS, Editor and Publisher, 318 Lewis Block.					
IndexSaturday.....Lit. & Society.....	36	11x14	2.00	12,000
HAR P. DENTON, Editor; INDEX COMPANY, Publishers, Nixon Building.					
Industrial EngineeringMonthly.....Mechanical.....	1909	140 7x10	3.00	
INDUSTRIAL ENGINEERING PUBLISHING COMPANY, Emple Building.					
Industrial WorldSaturday.....Mechanical.....	1896	48 9x12	3.00	
J. L. CARSON, Editor; NATIONAL IRON AND STEEL PUBLISHING COMPANY, 213 Ninth St.					
I Nostri Templi (Hallen)Saturday.....Independent.....	1890	8-12 15x22	1.00	750
ORESTE SORDI & Co., Editors and Publishers, 819 Webster Ave.					
Insurance WorldWeekly.....Insurance.....	1874	24 8x12	3.00	3,000
J. C. BERGSTRESSER, Editor and Publisher.					
Irish PennsylvanianSaturday.....Independent.....	1890	8 15x22	2.00	3,500
JOHN FLANNERY, Editor and Publisher, 444 Sixth Ave.					
Iron City Trades JournalFriday.....Labor.....	1908	4 15x22	1.00	
L. E. THOMAS, Editor; IRON CITY CENTRAL TRADES COUNCIL, Pubs., 526 Fourth Ave.					
Jewish CriterionFriday.....Jewish.....	1895	12 11x14	2.00	4,500
CHAS. H. JOSEPH, Editor; CRITERION PUBLISHING COMPANY, 705 Bijou Building.					
Jewish Post (Hebrew)Tuesday.....Jewish.....	1903	4-8 17x24	.50	15,000
J. S. GLICK, Editor and Publisher, 95 Logan St.					
Krestanske Listy (Bohemian)Thursday.....Presbyterian.....	16	9x13	1.00	2,800
J. R. MILLER & V. LOSA, Editors; PRESBYTERIAN BOARD OF PUBLICATION AND Sabbath School Work, Publishers, P. O. Box, 1399.					
Labor WorldThursday.....Labor.....	16	13x18	2.00	192,150
JOHN D. PRINGLE, Editor; LABOR WORLD PUBLISHING COMPANY, 218 Third Ave.					
LeaderEvg. ex. Sun.....Independent.....	1870	12-28 17x23	3.00	*81,233
LeaderSunday.....Independent.....	1865	32-48 17x23	2.50	*61,871
ALEXANDER P. MOORE, Editor; LEADER PUBLISHING COMPANY, 491 Fifth Avenue.					
Legal JournalWednesday.....Legal.....	1853	16 7x11	3.20	1,500
THOMAS EWING & E. B. VAILL, Editors; JOHN S. MURRAY, Publisher, 409 Grant St.					
LifeSaturday.....Local.....	1893	8 15x22	1.00	
SCOTT DIRBERT, Editor and Publisher, 806 Wylie Ave.					
Live Stock JournalEvg. ex. Sun.....Live Stock.....	4-6	18x22	4.00	1,500
R. E. PRIEST, Editor; MARKET REVIEW PUBLISHING Co. (Inc.), Union Stock Yards.					
Lutheran WitnessFortn'tly(Thu.).....Lutheran.....	1882	8 10x14	1.00	1,750
AMERICAN LUTHERAN PUBLICATION BOARD.					
Methodist RecorderSaturday.....Meth. Prot.....	1839	24 9x14	1.50	9,000
M. L. JENNINGS, D.D., Editor; F. W. PIERPONT, Publisher, 422 Fifth Avenue.					
MoneySaturday.....Financial.....	1902	32 9x12	5.00	
FINANCE COMPANY IN PITTSBURG (Inc.), Publishers, 711-18 Ferguson Building.					
MonitorSaturday.....Fraternal.....	16	11x15	1.00	3,750
WATSON ANTIS, Editor; FRATERNAL PUBLISHING COMPANY, 420 Diamond St.					
National Glass BudgetSaturday.....Trade.....	1884	12 11x16	1.00	2,250
GEORGE B. KIMES, Editor and Publisher, 426 Fourth Ave.					
National Labor TribuneThursday.....Labor.....	1873	8 17x23	2.00	17,100
JOSEPH TELFORD, Publisher, 352-4 Fifth Ave.					
National Liquor Dealer's JournalWednesday.....Liquor.....	1904	20 11x15	2.50	2,250
W. F. CLARK, Editor; JOURNAL PUBLISHING COMPANY, 36-37 Conestoga Building.					
National Stockman and Farmer—dated at Chicago, Ill., and Buffalo, N. Y., alsoThursday.....Agric. & Stock	1877	32 11x15	1.00	
Net circ. of above pub'n, as audited by American Newspaper Annual and Directory, 101,498					
T. D. HARMAN and Associates, Eds.; STOCKMAN-FARMER PUB. Co., 201-3 Shady Ave. SEE ADVT.					
Neue Welt (German)Saturday.....	16	17x24	2.50	
PITTSBURG NEUE WELT COMPANY, Editors and Publishers, 531 Wood St.					
New GuideFriday.....Sun. School.....	1862	8 11x16	.10	121,000
DR. C. E. WILBUR, Editor; F. W. PIERPONT, Publisher, 422 Fifth Ave.					
ObserverThursday.....Catholic.....	1890	16 13x18	1.50	
CHARLES J. JAGGLE, Editor and Publisher, 3117-19 Penn Ave. SEE ADVT.					
Our BoysMonthly.....Newsboys.....	1802	40 7x10	1.00	*20,000
CLARA UDEL FRAZIER, Editor; OUR BOYS PUBLISHING COMPANY.					
PostMorn. ex. Sun.....Democratic.....	1842	12-20 19x23	5.20	*52,642
PostSunday.....Democratic.....	1892	60-76 19x23	2.60	*71,925
ALBERT J. BARR, Editor; POST PUBLISHING COMPANY, Liberty Ave. and Wood St. SEE ADVT.					
Presbyterian BannerThursday.....Presbyterian.....	1814	36 9x14	2.00	*15,269
JAMES H. SNOWDEN, D.D., Editor; PRESBYTERIAN BANNER PUB. Co., Fulton Bldg.					
PressEvg. ex. Sun. & Sun. Morn. } Independent.....	1884	12-32 19x24	3.00	85,000
O. S. HERSHMAN, Editor; PRESS PUBLISHING COMPANY, 325 Fifth Ave. Sunday edition..... 56-72 2.50 72,500					
Progressive Afro-American (Negro)Saturday.....Local.....	1906	8 15x22	1.50	
C. J. WALKER, Editor and Publisher, 2518 Wylie Ave.					

Continued on next page.

CIRC.: Bold face—sworn or A. N. A. & D. Audit. *Detailed statement. †Publisher's report. Plain figures—estimated. POPULATION: Census of 1900. * Estimated. † County Seat. ‡ Size of page.

PITTSBURGH † (Continued)		Estab.	Pages.	Size.	Sub.	Circ.	
Railway Recorder.....	Monthly.....	Railroad.....	1901	34	9x12	1.00	
Wm. L. Ross, Editor; RECORDER COMPANY, Publishers, Park Building.							
Rarasek (Slovak).....	Monthly.....	Humorous.....	10	10x13		1.00	
AMERICAN SLAVONIC GAZETTE PUBLISHING COMPANY, 612-14 Grant St.							
Record.....	Saturday.....	Ind. Rep.....	1892	8	15x22	.50	900
JOHN MELLOR, Editor and Publisher, 5229 Butler St.							
Slovensky Denik (Slovak).....	Daily ex. Sun.....		1901	4-8	17x22	5.00	5,000
P. V. ROVNIANEK & Co., Editors and Publishers, 612-14 Grant St.							
South Hills News.....	Saturday.....	Ind. Rep.....	1901	12	11x16	1.00	
M. H. GOTTSCHALL, Editor; SOUTH HILLS PUBLISHING COMPANY (INC.), Bakewell Bldg., Diamond and Grant Sts.							
Spectator.....	Friday.....	Society.....	1909	12	11x14	2.00	
GEORGE A. LEVY, Editor; SPECTATOR PUBLISHING COMPANY, 721 Ivy St., E. E.							
Sun.....	Evg. ex. Sun.....	Independent.....	1906	12	17x24	3.00*	66,820 SEE ADVT
ALBERT J. BARR, Editor; THE SUN COMPANY, Publishers, 612 Wood St.							
Team Owners Review.....	Monthly.....	Trade.....	1902	44	8x11	1.00	*9,704
CONSOLIDATED PUBLISHING COMPANY (INC.), Henshaw Building.							
Trades Journal.....	Saturday.....	Labor.....	1899	8	15x22	2.00	7,000
JOHN FLANNERY, Editor; TRADES JOURNAL PUBLISHING COMPANY, 1162 Grandview Ave.							
Trinacria (Italian).....	Saturday.....	Independent.....	1901	8	18x24	1.00	
MARIANO CANCELLIERE, Editor and Publisher, 602 Webster Ave.							
United Presbyterian.....	Thursday.....	United Presb.....	1842	32	9x12	2.00	19,000 SEE ADVT
REV. DAVID R. MILLER and Associates, Editors; MURDOCH, KEER & Co. (INC.), Publishers, 209 Ninth St.							
Volksblatt und Freiheits-Freund (German).....	Every Morn.....	Independent.....	1834	8	17x22	3.50	12,500
Sunday edition..... 1.50							
Volksblatt und Freiheits-Freund (German).....	Thursday.....	Independent.....	1834	8	17x22	1.00	
I. E. HIRSCH, Editor; KEER-HIRSCH PUBLISHING COMPANY, 529 Wood St.							
Volksfreund (Hebrew).....	Friday.....	Jewish.....	1889	4-8	18x24	.50	15,000
J. S. GLICK, Editor and Publisher, 95 Logan St.							
West End Record.....	Saturday.....	Local.....	1890	8	13x20	1.00	3,000
JOHN B. MCGAW, Editor; H. L. MCGAW & SON, Publishers, 21 S. Main St.							
Wielkopolska (Polish).....	Thursday.....	Catholic.....	1899	8	17x24	1.50	
L. MACHNIKOWSKI, Editor; POLISH PRINTING AND PUBLISHING CO., 56 Twenty-second St.							
Woman's Gazette.....	Monthly.....	Lit. & Fam.....	1905	8-16	11x15	.25	
IMOGENE HUMPHREYS, Editor; JORDAN PUBLISHING CO., Fifth Ave. and Washington St.							
PITTSBURGH , pop. 18,966 (I 4); LUZERNE Co. (N. E.), pop. 257,121. On Susquehanna R., 9 m. N. E. of Wilkes Barre. Lack. & Wyo. Val.; Del., Lack. & West. Lehigh Val.; Del. & Hud.; Erie R.Rs. Tel. Exp. Banks. Anthracite coal region, the handling of which constitutes the principal business. Planing mills, paper and knitting mills, large machine shops, brass foundries, silk mills, engine and terra cotta works, cigar and cut glass factories, etc. Pittston is the business center of a population of over 40,000.							
Gazette.....	Evg. ex. Sun.....	Republican.....	1850	8-16	17x22	4.50	2,600
WILLIAM J. PECK, Editor and Publisher.							
Industrial Advocate.....	Saturday.....	Labor.....	1901	4	17x22	1.00	2,250
CENTRAL LABOR UNION, Publishers.							
PLUMVILLE , pop. *1,600 (D 5); INDIANA Co. (S. W. C.), pop. 42,556. 14 m. N. N. W. of Indiana. Bluff & Susq. R.R. Tel. Exp. Bank.							
Review.....	Friday.....	Independent.....	1908	8	15x22	1.00	
ORLIN K. BRIGGS, Editor and Publisher.							
PORTAGE , pop. *1,500 (E 6); CAMBRIA Co. (S. W. C.), pop. 104,837. 7 m. S. E. of Ebensburg. Penna. R.R. Tel. Exp. Bank.							
Press.....	Friday.....	Ind. Rep.....	1904	6	15x22	1.00	
F. W. EICHER, Editor; PRESS PRINTING COMPANY, Publishers.							
PORT ALLEGANY , pop. *2,500 (F 3); MCKEAN Co. (N. W.), pop. 51,343. On Allegheny R., 25 m. N. of Emporium. Penna. Condorsport & Port Alleg. R.Rs. Tel. Exp. Bank. In a heavily timbered district. Lumber mills, hemlock extract works, tannery, glass works, etc.							
Argus.....	Friday.....	Republican.....	1901	8	15x22	1.25	
O. F. BOLLER, Editor and Publisher.							
Reporter.....	Friday.....	Republican.....	1874	8	15x22	1.50	1,500
CHAS. O. LAYMON, Editor and Publisher.							
PORTLAND , pop. 490 (M 4 1/2); NORTHAMPTON Co. (E.), pop. 90,687. On Delaware R., 5 m. S. of the Water Gap. Del., Lack. & West.; Lehigh & N. Eag. R.Rs. Tel. Exp. Bank. Shipping point for the product of the great Bangor slate quarries. School slate works, lime kilns, saw and flour mills, etc.							
Enterprise.....	Thursday.....	Independent.....	1874	4	20x26	1.00	1500
JOHN R. WILDRICK, Editor and Publisher.							
PORT ROYAL , pop. 648 (H 5 1/2); JUNIATA Co. (S. C.), pop. 16,954. On Juniata R., 47 m. N. W. of Harrisburg. Penna.; Tusq. Val. R.Rs. Tel. Exp. Bank. Farming and grazing district. Some local manufacturing.							
Times.....	Wednesday.....	Local.....	1876	8	15x22	1.00	11,800
ALBERT H. STOOKEY, Editor and Publisher.							
POTTSTOWN , pop. 13,942 (L 6); MONTGOMERY Co. (S. E.), pop. 128,995. On Schuylkill R. and Canal, 30 m. W. N. W. of Philadelphia. Phila. & Read.; Penna. R.Rs. Tel. Exp. Banks. Largely engaged in iron and steel manufacture, having furnaces, rolling mills, nail works, steel mills, etc., employing about 3000 men; also hosiery and silk mills, agricultural implement works, foundries and machine shops, etc.							
Blade.....	Saturday.....	Ind. Dem.....	1880	4	20x26	.50	
L. R. SAYLOR, Editor and Publisher.							
Ledger.....	Evg. ex. Sun.....	Independent.....	1873	4-8	17x24	3.00	1,000
Montgomery Ledger--weekly edition of Ledger.....	Tuesday.....	Independent.....	1843	4	22x30	1.00	900
W. J. & H. S. BINDER, Editors; W. J. BINDER, Publisher.							
News.....	Morb. ex. Sun.....	Independent.....	1880	6-8	17x24	3.00	6,128
A. J. BRADLEY, Editor; POTTSTOWN DAILY NEWS PUBLISHING COMPANY (INC.).							

CIRCULATION: Bold face--sworn. * Detailed statement. † Publisher's report. Plain figures--estimated. POPULATION: Census of 1900. * Estimated. † County Seat. ‡ Size of page.

	<i>Estab.</i>	<i>Pages.</i>	<i>Size.</i>	<i>Sub.</i>	<i>Circ.</i>
POTTSVILLE †, pop. 16,664 (K 5); SCHUYLKILL CO. (E.C.) , pop. 172,927. On Schuylkill R. and Canal, 93 m. N.W. of Philadelphia. Penna.; Phila. & Read.; Lehigh Val. R.Rs. Tel. Exp. Banks. Important shipping point. Large steel plant, also large manufacturing interests in iron goods of various kinds, brass, glue, pottery, lumber, furniture, knit goods, shoes, plushes, velvets, shirts, shirt waists and many other articles.					
Amerikanischer Republikaner (German).....	} Friday	Republican....	1855 6 15x22 1.50	1,000
AUGUST KNECHT, Editor and Publisher.					
Evening Chronicle.....	} Evg. ex. Sun.....	Independent..	1875 4-8 19x24 3.00	16,500
N. W. MAJOR, Editor; CHARLES MYERS, Publisher.					
Herald.....	} Friday	Republican....	1893 8 16x22 1.00	500
AUGUST KNECHT, Editor; HERALD PUBLISHING COMPANY.					
Jefferson Demokrat (German).....	} Friday	Democratic....	1855 4 21x28 1.50	1,000
J. F. WETTER, Editor and Publisher.					
Miners' Journal.....	} Morn. ex. Sun.....	Republican....	1871 6 15x22 3.00	2,250
MINERS' JOURNAL NEWSPAPER COMPANY (Inc.), Publishers.					
Republican—see Schuylkill Re-publican.....	} Evg. ex. Sun.....	Republican....	1884 8 19x24 3.00	*9,270
Saturday Night Review.....					
Saturday Night Review.....	} Saturday	Democratic....	1889 8 15x22 2.00	11,800
FRED J. O'CONNOR, Editor and Publisher.					
Schuylkill Republican—weekly edition of Republican.....	} Saturday	Republican....	1872 8 15x22 2.00	900
J. H. ZERNBY, Editor and Publisher.					
PROVIDENCE , pop. — (L 3½); LACKAWANNA CO. (N.E.) pop., 193,831. A northern suburb of Scranton. Del. & Hud.; N. Y., Ont. & West. R.Rs. Tel. Exp. Bank, Scranton. Oil refinery, flour mill and paving stone quarries. Register—see Providence Register, Scranton.					
PUNXSUTAWNEY , pop. 4,375 (D 4½); JEFFERSON CO. (W.C.) , pop. 59,113. 45 m. N.W. of Altoona. Buff., Roch. & Pittsb.; Penna. R.Rs. Tel. Exp. Banks. Coal mining and iron manufacturing region. Farm, stock and lumber district.					
News.....	} Wednesday	Independent..	1885 8 17x22 1.00	900
HORACE G. MILLER, Editor and Publisher.					
Republican.....	} Friday	Republican....	1899 8 17x24 1.00	900
THOMAS J. RODGERS, Publisher.					
Spirit.....	} Evg. ex. Sun.....	Ind. Rep.....	1906 8 17x22 3.00	2,800
Spirit.....					
W. O. SMITH, Editor; SPIRIT PUBLISHING COMPANY (Inc.).	} Wednesday	Ind. Rep.....	1873 8 17x22 1.50	3,000
W. O. SMITH, Editor; SPIRIT PUBLISHING COMPANY (Inc.).					
QUAKERTOWN , pop. 3,014 (M 5½); BUCKS CO. (S.E.) , pop. 71,190. 38 m. N. of Philadelphia. Phila. & Read.; Penna. East. R.Rs. Tel. Exp. Bank. Manufactures of stoves, harness, cigars, silk, lumber, shoes, church organs, flour, etc. Agricultural district.					
Free Press.....	} Friday	Independent..	1881 8-10 15x22 1.00	12,135
U. S. STAUFFER, Editor and Publisher.					
QUARRYVILLE , pop. 565 (K 7); LANCASTER CO. (S.E.) , pop. 159,241. 15 m. S. E. of Lancaster. Linc., Orl. & St. Pat.; Penna. R.Rs. Tel. Exp. Bank. Limestone quarried, and lime extensively made. Large iron mines. Large steam flour mills. Agricultural district.					
Sun.....	} Tues. & Fri	Independent..	1885 4 15x22 1.50	1,310
HOWARD REYNOLDS, Editor and Publisher.					
READING †, pop. 91,141 (L 6); BERKS CO. (S.E.) , pop. 159,615. On Schuylkill R., 58 m. N.W. of Philadelphia. Penna.; Phila. & Read. R.Rs. Tel. Exp. Banks. Leading industry manufacture of iron and steel, there being large blast furnaces, rolling mills, sheet iron, boiler plate, nail, bolt and nut, tube, stove and other works; also manufactures of fur and wool hats, paper, lumber, cotton goods, beer, and various other articles; large knitting mills. Large shops of the Phila. & Read. R.R., employing many hundreds of men. Mountainous district, with iron ore and coal in vicinity.					
Adler (German).....	} Saturday	Democratic....	1796 6 18x22 1.50	4,500
JOHN WEILER, Editor; READING POST PRINTING HOUSE, Publisher.					
Berks and Schuylkill Journal.....	} Saturday	Republican....	1618 8 17x24 2.00
—weekly edition of Times.....					
G. SCOTT SMITH, Editor; READING TIMES PUBLISHING COMPANY, 107 North Sixth St.	} Thursday	Legal.....	1908 18 6x9 3.00	103
BERKS COUNTY LAW JOURNAL.....					
WELLINGTON M. BERTOLAT & RANDOLPH STAUFFER, Editors and Publishers.	} Sunday	Democratic....	1867 16 17x24 2.00	1,500
Blene (German)—Sunday edition of Post.....					
JOHN WEILER, Editor; W. ROSENTHAL, Publisher, 710 Penn St.	} Wednesday	Harugari.....	1869 8 13x18 2.00	1,800
Deutsche Elche (German).....					
W. ROSENTHAL, Editor and Publisher, 710 Penn St.	} Evg. ex. Sun.....	Independent..	1868 8-16 18x22 5.00	*20,446
Eagle.....					
Eagle.....	} Sunday	Independent..	1877 12-14 18x22 1.50	*13,605
Eagle.....					
Eagle.....	} Saturday	Independent..	1811 12-16 18x22 2.00	*4,714
ALBERT N. BURKHOLDER, Editor; READING EAGLE COMPANY, Publishers, 542 Penn St.					
Herald.....	} Evg. ex. Sun.....	Independent..	1881 8-16 17x22 3.00	4,000
W. M. M'COHICK, Editor and Publisher, 13 N. Fifth St.					
Labor Advocate.....	} Saturday	Labor.....	1900 4 18x24 1.00	1,948
LEW C. HULSHIZER, Editor and Publisher, 30 N. Sixth St.					
Lutherisches Kirchenblatt (Ger.).....	} Saturday	Lutheran.....	1883 8 11x16 2.00	2,000
REV. H. OFFERMANN, Editor and Publisher, 444 Washington St.					
Post (German)—see Blene.....	} Evg. ex. Sun.....	Democratic....	1868 4 17x24 5.00	2,200
Reformed Church Record.....					
I. M. BEAVER, Editor and Publisher, 123 N. Sixth St.	} Thursday	Ref. Church ..	1888 4 18x23 1.25	*5,307
I. M. BEAVER, Editor and Publisher, 123 N. Sixth St.					

Continued on next page.

CIRCULATION: Bold face—sworn. * Detailed statement. † Publisher's report. Plain figures—estimated.
POPULATION: Census of 1900. * Estimated. † County Seat. ‡ Size of page.

		Etab.		Pages.		Size.		Sub.		Circ.	
READING † (Continued)											
Sonntagsblatt (German).....		Monthly.....	Family.....	1872	16	8x11	.50			11,250	
GERMANIA PRINTING COMPANY, Publishers.											
Telegram.....		Evg. ex. Sun.....		1887	8-16	17x22	3.00	*7,095			
Telegram.....		Saturday.....		1881	8	18x23	1.00	4,000			
FREDERICK S. FOX, Editor; TELEGRAM PUBLISHING COMPANY, Sixth and Court Sts.											
Times—see Berks and Schuylkill } Journal.....		Morn. ex. Sun.....		1857	8	17x24	5.00	15,185			
RENOVO, pop. 4,082 (G 4); CLINTON Co. (N.C.), pop. 29,197. On Susquehanna R., 28 m. N.W. of Lock Haven. Penna. R.R. Tel. Exp. Banks. Large railroad machine shops, fire brick works, tanneries and lumber mills. Lumbering and coal mining district.											
Evening News.....		Evg. ex. Sun.....		1883	4	15x22	3.00	960			
W. C. NOLL, Editor; W. C. NOLL & J. H. SNYDER, Publishers.											
Record.....		Evg. ex. Sun.....		1907	4	16x22	3.00	11,020			
Record.....		Friday.....		1871	4	20x26	1.50	11,350			
J. U. & W. E. SHAEFFER, Editors and Publishers.											
REYNOLDSVILLE, pop. 3,495 (E 4); JEFFERSON Co. (W.C.), pop. 50,113. 12 m. S.E. of Brookville. Penna.; Reynolds & Falls Creek R.Rs. Tel. Exp. Banks. Coal mines. Tannery, woolen, and flour mills, glass plant, brick plants.											
Star.....		Wednesday.....		1892	8	17x22	1.00	1,375			
C. A. STEPHENSON, Editor and Publisher.											
Volunteer.....		Wednesday.....		1878	8	17x22	1.00	700			
W. C. ELLIOTT, Editor and Publisher.											
RIDGWAY †, pop. 3,515 (E 4); ELK Co. (N.W.C.), pop. 32,903. 118 m. S.E. of Erie. Buff., Roch. & Pittsb.; Penna. R.Rs. Tel. Exp. Bank. Three saw mills, wagon factories, foundries, tanneries, engine, dynamo, axe, tool and brick works, etc. Lumber and leather, engines, dynamos, axes and bricks largely exported.											
Advocate—weekly edition of } Record.....		Thursday.....		1850-19	12-15	22	1.50	11,367		SEE ADVT	
W. H. BAKER, Editor; RIDGWAY PUBLISHING COMPANY.											
Democrat.....		Morn. ex. Sun.....		1908	4	15x22	3.00				
Elk County Democrat—weekly } edition of Wholsey.....		Thursday.....		1869	8	17x22	1.50	600			
THEO. P. WHOLEY, Editor; ELK COUNTY DEMOCRAT PRINTING Co., Publishers.											
Record—see Advocate.....		Evg. ex. Sun.....		1903	8	15x22	3.00	11,595		SEE ADVT	
RIEGELSVILLE, pop. — (M 5½); BUCKS Co. (S.E.), pop. 71,190. On Delaware R. and Lehigh Coal & Nav. Co.'s Canal. 9 m. S. of Easton. Penna. East. R.R. Tel., Riegelsville, N. J. Exp. Bank. Iron works, a large paper mill, etc.											
News.....		Wednesday.....		1889	4	20x26	1.00	600			
RYAN RAFF, Editor and Publisher.											
RIMERSBURG, pop. *750 (C 4½); CLARION Co. (W.), pop. 34,283. 14 m. S.W. of Clarion. Penna. R.R. Tel. Exp. Bank.											
Gazette.....		Friday.....		1906	8	15x22	1.00	737			
CHARLES EDWARD KRATZER, Editor and Publisher.											
RIVERSIDE, pop. *418 (J 4½); NORTHUMBERLAND Co. (E.C.), pop. 90,911. 11 m. N.E. of Sunbury. Penna. R.R. (Railroad name South Danville). Tel. Exp. Bank, Danville.											
Star.....		Saturday.....		1902	6	7x10	.50				
H. J. BRAD, Editor and Publisher.											
ROARING SPRING, pop. *1,344 (F 6); BLAIR Co. (S.W.C.), pop. 85,099. 12 m. S. of Altoona. Penna. R.R. Tel. Exp. Bank. Large blank book factory.											
News.....		Friday.....		1906	8	15x22	1.00	11,350			
AMOS CLAAR, Editor and Publisher.											
ROCKWOOD, pop. *900 (D 7); SOMERSET Co. (S.W.), pop. 49,461. 9 m. S. of Somerset. Balt. & Ohio R.R. Tel. Exp. Bank.											
Somerset County Leader.....		Friday.....		1905	8	15x22	1.50	11,425			
E. E. BACH, Editor; THE LEADER (Inc.), Publishers.											
ROSCOE, pop. 1,354 (C 6); WASHINGTON Co. (S.W.), pop. 92,181. 24 m. E. of Washington. Pittsb. & L. Erie; Penna. R.Rs. Tel. Exp. Bank. Boat building. Breweries, etc.											
Ledger.....		Friday.....		1897	8	15x22	1.00	11,400			
JOE T. S. COWEN, Editor and Publisher.											
ROULETTE, pop. *1,000 (F 3); POTTER Co. (N.), pop. 30,621. 9 m. W. of Coudersport, nearest banking town. Couder. & Port Alleg. R.R. Tel. Exp.											
Recorder.....		Friday.....		1903	8	15x22	1.00	750			
A. L. CORWIN, Editor and Publisher.											
ROYERSFORD, pop. 2,607 (L 6); MONTGOMERY Co. (S.E.), pop. 158,965. On Schuylkill R., 22 m. N.W. of Philadelphia. Phila. & Read; Penna. R.Rs. Tel. Exp. Banks. Extensive stove foundries, also agricultural implement works, hosiery mills, machine shops, glass works, bridge works, etc.											
Advertiser.....		Friday.....		1890	4	17x23	1.00				
J. S. JOHNSON, Editor and Publisher.											
Tribune.....		Friday.....		1885	4	20x26	1.00	800			
HENRY C. BAYLEY, Editor and Publisher.											
RURAL VALLEY, pop. *600 (D 5); ARMSTRONG Co. (W.), pop. 52,551. 12 m. E. of Kittanning. Railroad, tel. and exp. sta. Yatesboro. Rural Val. R.R. Bank.											
Advance.....		Wednesday.....		1901	4	17x24	1.00	1,000			
KEELER & PETERS, Editors and Publishers.											
ST. CLAIR, pop. 4,038 (K 5); SCHUYLKILL Co. (E.C.), pop. 172,927. 3 m. N. of Pottsville. Penna.; Phila. & Read. R.Rs. Tel. Exp. Bank. Trade center of mining region.											
Splinters.....		Saturday.....		1893	8	11x16	1.00	900			
SPLINTERS PUBLISHING COMPANY.											
Success.....		Friday.....		1890	4	12x19	.50	900			
HARRY W. BROWN, Editor; SUCCESS PUBLISHING COMPANY.											

CIRCULATION: Bold face—sworn. * Detailed statement. † Publisher's report. Plain figures—estimated.
 POPULATION: Census of 1900. * Estimated. † County Seat. ‡ Size of page.

		<i>Estab. Pages.</i>		<i>1852e. Sub.</i>		<i>Circ.</i>
ST. JOHN'S , pop. *50 (K 4½); LUZERNE Co. (N.E.), pop. 257,121. 6 m. fr. Hazleton, nearest banking town. Wilkes Barre & Hazleton (Elec.) R.R. Tel. Exp. Valley Vigilant.....Thursday.....Independent. 1903 4 17x24 .50 W. A. EVANS, Editor and Publisher, Hazleton.						
ST. MARY'S , pop. *6,000 (E 4); ELK Co. (N.W.C.), pop. 32,903. 10 m. E. of Ridgway. Penna.: Pitsb., Shaw, & N'thrn R.Rs. Tel. Exp. Banks. Numerous saw and planing mills, flour mills, tanneries and breweries, sewer pipe and glass factories, etc. Coal, lumber and brick leading shipments. Elk County Gazette.....Thursday.....Democratic..... 1868 8 15x22 1.50 11,400 GAZETTE PUBLISHING COMPANY. Elk Enterprise.....Thursday.....Independent.. 1905 8 16x22 1.50 11,400 F. A. JACOB, Editor and Publisher.						
SALISBURY (<i>Elk Lick P.O.</i>), pop. 980 (D 7); SOMERSET Co. (S.W.), pop. 49,461. 25 m. S. of Somersct. Batt. & Ohio R.R. Tel. Exp. Bank, Elk Lick. Somerset County Star.....Thursday.....Republican..... 8 15x22 1.25 1,300 ROBERT H. JOHNSTON, Editor and Publisher.						
SALTSBURG , pop. 828 (D 5½); INDIANA Co. (S.W.C), pop. 42,556. 20 m. S.W. of Indiana. Penna. R.R. Tel. Exp. Bank. Rolling mills, bottle works, etc. Coal mines. Press.....Thursday.....Independent..... 1875 8 17x22 1.00 1980 R. A. WALKER, Editor and Publisher.						
SANDY LAKE , pop. 692 (B 4); MERCER Co. (W.), pop. 57,387. 31 m. W.S.W. of Oil City. L. Shore & Mich. S'thrn R.R. Tel. Exp. Bank. Farming, oil and coal producing district. Manufactures of flour, lumber, woolen goods, etc. Breze.....Friday.....Republican..... 1902 4 15x22 1.00 1700 GLENN R. SCOFFIELD, Editor and Publisher.						
SAXTON , pop. 937 (F 6); BEDFORD Co. (S.), pop. 30,468. On Juniata R., 28 m. N.E. of Bedford. Hunt. & Broad Top Mtn. R.R. Tel. Exp. Bank. Iron furnace, foundry and mills, railroad, machine and car shops, handle and shirt factories, vitrified brick works. Herald.....Wednesday.....Independent.. 1884 4 15x22 .80 1895 W. THOMPSON, Editor; HERALD PUBLISHING COMPANY.						
SAYRE , pop. 5,243 (J 2½); BRADFORD Co. (N.E.), pop. 59,403. 17 m. N. of Towanda. Lehigh Val. R.R. Tel. Exp. Bank. Car wheel works, foundry, locomotive shops, car shops, metal works, moulding works, bicycle factory, stamping company, planing mill, etc. Game Fowl Monthly.....Monthly.....Game Fowl..... 1885 36 6x10 1.00 1,000 C. L. FRANCISCO, Editor and Publisher. Times-Record.....Evg. ex. Sun.....Local..... 1891 8 15x22 3.00 1,250 C. L. FRANCISCO, Editor and Publisher.						
SCHUYLKILL HAVEN , pop. 3,654 (K 5); SCHUYLKILL Co. (E.C.), pop. 172,927. 4 m. S. of Pottsville. Lehigh Val.; Phila. & Read. R.Rs. Tel. Exp. Bank. Rolling mills, hosiery and underwear factories, shoe factories and large car shops. Coal mining and shipping. Call.....Friday.....Independent.. 1891 4 16x22 1.00 800 JAY G. SHUMWAY, Editor and Publisher.						
SCHWENKVILLE , pop. *338 (M 6); MONTGOMERY Co. (S.E.), pop. 138,995. 18 m. N.N.W. of Norristown. Perkiomen R.R. Tel. Exp. Bank. Farming. Item.....Thursday.....Independent.. 1877 4 22x28 1.00 3,541 IRVIN H. BARDMAN, Editor and Publisher.						
SCOTSDALE , pop. 4,261 (C 6); WESTMORELAND Co. (S.W.), pop. 160,175. 17 m. S. of Greensburg. Penna.; Balt. & Ohio R.Rs. Tel. Exp. Banks. Surrounded by large coal fields, whose product is chiefly converted into coke. Blast furnaces, cast iron pipe foundries, two rolling mills, car shops, gas and water pipe works, etc. Coal, coke and iron extensively shipped. Gospel Herald.....Thursday.....Mennonite..... 1864 16 11x14 1.00 4,000 DANIEL KAUFFMAN, Editor; MENNONITE PUBLISHING HOUSE. Independent.....Thursday.....Independent.. 1881 8 17x24 1.00 11,400 CHARLES E. ALBERT, Editor; SCOTSDALE PRINTING AND PUBLISHING COMPANY. Mennonitische Rundschau (Ger.).....Wednesday.....Non-political.. 1878 20 9x12 1.00 4,500 M. B. EAST, Editor; MENNONITE PUBLISHING HOUSE. Observer.....Thursday.....Independent.. 1900 4 20x26 1.00 1,211 J. HOWARD CRAMER, Editor and Publisher.						
Sunday School Lesson Helps— } Quarterly.....Mennonite..... 52 6x9 .20 <i>No adv.</i> <i>issues a German edition also.</i> D. H. BENDER, Editor; MENNONITE PUBLISHING HOUSE. Teachers' Sunday School Les- } Quarterly.....Mennonite..... 1907 70 6x9 .20 son Quarterly. } DANIEL KAUFFMAN & D. H. BENDER, Editors; MENNONITE PUBLISHING HOUSE.						
SCRANTON , pop. 118,602 (L 4); LACKAWANNA Co. (N.E.), pop. 193,931. 167 m. N. of Philadelphia. N. Y., Ont. & West.; Del., Lack. & West.; Cent. R.R. of N. J.; Del. & Ind.; Erie R.R. Tel. Exp. Banks. The most important center of the anthracite coal mining interest, surrounded by immense deposits of the best grade of coal. Iron and steel manufacture is also extensively carried on, there being large rolling and steel rail mills. Bessemer steel works, machine, locomotive, nut and bolt, steel fired wheels, tin plate and boiler shops, etc. Other articles of manufacture include silk and woolen fabrics, glass, edge tools, mining machinery and numerous others. Large distributing trade in supplies for the mining region. Correspondence Schools, employing over 2500 people. Board of Trade and Engineer- } Monthly.....Trade..... 1904 24 9x12 1.00 *1,622 ing Journal. } C. F. MILLER, Editor and Publisher, Board of Trade Building. Catholic Light.....Thursday.....Catholic..... 1900 8 16x21 1.50 9,000 SYRACUSE PRINTING AND PUBLISHING COMPANY, 324 Coal Exchange Building. Druid.....Thursday.....Welsh Int'sts.. 1907 8 17x23 1.50 9,000 T. OWEN CHARLES, Editor; DRUID PUBLISHING COMPANY, 302 Tribune Building. Financial Review.....Saturday.....Com'l & Finan. 1907 4 14x20 3.00 WILLIAM HASTINGS EASTON, Ph. D. Editor; FINANCIAL REVIEW PUBLISHING Co.						

Continued on next page.

CIRCULATION: Bold face—sworn. * Detailed statement. † Publisher's report. Plain figures—estimated.
POPULATION: Census of 1900. * Estimated. † County Seat. ‡ Size of page.

			Estab.	Pages.	Size.	Sub.	Circ.
SCRANTON † (Continued)							
Journal (German).....	Saturday.....	Independent	1874	10-12	15×22	2.00	1,500
OTTO KRACHT, Editor; JOURNAL PRINTING COMPANY, Publishers, 730 Pilsb. Ave.							
Mines and Minerals.....	Monthly.....	Mining, &c.....	1881	144	9×12	2.00*	11,109
H. H. STOEK, Editor; INTERNATIONAL TEXTBOOK CO., Publishers.							
Pennsylvania Lumberman.....	Monthly.....	Lumber.....	1903	12	11×14	1.00	
B. F. LAUDIG, Publisher, 248 Wyoming Ave.							
Providence Register.....	Saturday.....	Independent ..	1876	4	17×22	1.00	850
J. U. HOPWELLS, Editor and Publisher, 1812 North Main Ave.							
Republican	Morning	Republican.....	1867	8-24	17×24	6.00	7,000
Republican	Sunday	Republican.....	1883	12-18	17×24	2.00	3,000
Republican	Wednesday	Republican.....	1856	8	17×24	1.00	2,000
ROBERT M. SCRANTON, Editor and Publisher, Washington Ave.							
Scrantonian.....	Sunday	Independent ..	1867	12	17×24	1.00	10,000
RICHARD LITTLE, Editor and Publisher, Republican Building.							
Straz (Polish).....	Saturday.....	Labor.....	1894	8	13×20	1.50	2,500
S. A. DANGEL, Editor and Publisher, Cedar Ave. and Willow St.							
Times	Evg. ex. Sun.....	Democratic....	1869	12-16	13×24	3.00*	31,175
E. J. LYNETT, Editor and Publisher, 220-4 Spruce St.							
Tribune.....	Morn ex. Sun.....	Ind. Rep.....	1891	8-16	18×24	3.00	
<i>Net circ. of above pub'n. as audited by American Newspaper Annual and Directory, 1910.</i>							
ROBERT D. TOWNE, Editor; TRIBUNE PUBLISHING COMPANY, 309-311 Washington Ave. ^{SEE ADVT}							
Truth	{ Evg. ex. Sun.....	Republican.....	1884	12-16	17×24	3.00*	15,877
{ Saturday edition..... 12-16 17×24 1.00 ^{SEE ADVT}							
JOHN E. BARRETT, Ed.; SCRANTON TRUTH PUBLISHING CO., Penn Ave. and Mulberry St.							
Wochenblatt (German).....	Thursday.....	Ind. Dem.....	1865	8	17×24	2.00	1,250
FRED. A. WAGNER, Editor and Publisher, 511 Lackawanna Ave.							
SELINGROVE , pop. 1,326 (J 5); SNYDER CO. (C.), pop. 17,504. On Susquehanna R., 6½ m. bel. Sunbury. Penna. R.R. Tel. Exp. Bank. Flour mills, iron foundry, saw mill, sash and door, shoe and cigar factories. Farming section.							
Snyder County Tribune.....	Friday	Republican.....	1856	4	20×26	1.00	600
J. A. LUMBAR, Editor and Publisher.							
Susquehanna.....	{ Monthly	{ Collegiate	1891	96	6×9	.75	1,350
{ dur. Coll. year. } STUDENTS PUBLISHING ASSOCIATION OF SUSQUEHANNA UNIVERSITY.							
Times	Thursday	Democratic....	1822	4	18×24	1.00	500
J. G. LESHER, Publisher.							
SELLERSVILLE , pop. 1,247 (M 6); BUCKS CO. (S.E.), pop. 71,190. 34 m. N. of Philadelphia. Phila. & Read. R.R. Tel. Exp. Bank. Manufactures cigars, pressure gauges, tapestries.							
Herald.....	Friday	Local.....	1897	8	18×24	1.00	2,000
E. E. ALPHOUSE, Editor and Publisher.							
Poultry Item.....	Monthly	Poultry	1899	32	8×12	.50	7,000
FRANK W. DE LANCEY, Editor; ITEM PUBLISHING COMPANY.							
SENECA , pop. — (C 4); VENANGO CO. (N.W.), pop. 49,648. 7 in. E. of Franklin. Nearest railroad, tel., exp. and banking town, Oil City. Pittsb., Ft. W. & Chic.; L. Shore & Mich. S'thrn; Penna.; Erie R.Rs. Farming and oil producing region.							
Kicker.....	Friday	Independent ..	1899	8	15×22	1.00	900
N. S. KINCKY, Editor and Publisher.							
SEWICKLEY , pop. 3,598 (B 5½); ALLEGHENY CO. (W.S.W.), pop. 775,058. 13 m. N. W. of Pittsburg. Pittsb., Ft. W. & Chic. R.R. Tel. Exp. Bank.							
Herald.....	Saturday.....	Local.....	1903	12	10×14	1.50	
J. L. KOCHENDERFER & JAS. M. STINSON, Editors; STINSON PRINTING CO., Publishers.							
Sewickley Valley.....	Saturday.....	Soc. & Local....	1895	16	10×14	1.50	1700
MRS. W. B. CHAFFEX, Editor and Publisher.							
SHAMOKIN , pop. 20,482 (J 5); NORTHUMBERLAND CO. (E.C.), pop. 90,911. 19 m. S.E. of Sunbury. N'thrn Cent.; Phila. & Read. R.Rs. Tel. Exp. Banks. Chief industry coal mining and shipping. Powder mill, silk mills, shirt, overalls and stocking factories, foundry, etc. Local estimate of population, with contiguous portion of township, 35,000.							
Dispatch.....	Evg. ex. Sun.....	Independent ..	1886	8	18×24	3.00	13,800
CLAYTON S. SCOTT, Editor; DISPATCH COMPANY, Publishers.							
Herald—Thursday edition of } daily is used as a weekly.....	{ Evg. ex. Sun.....	Republican.....	1888	4	18×24	3.00	2,000
J. IRVIN STEEL, Editor and Publisher.							
News	Evg. ex. Sun.....	Republican.....	1893	8	15×22	3.00*	3,155
J. F. HOOVER, Editor; NEWS PUBLISHING COMPANY.							
Przyjaciel Gornika (Polish).....	Friday	Non-partisan..		4	15×22	1.00	2,500
FRANK S. WITZ, Editor and Publisher.							
SHARON , pop. 11,909 (A 4); MERCER CO. (W.), pop. 57,387. 21 m. N.N.W. of New Castle. Pittsb., Ft. W. & Chic.; L. Shore & Mich. S'thrn; Erie R.Rs. Tel. Exp. Banks. Large quantities of coal are mined in the vicinity, there being 19 mines in operation. Important iron manufactures, including five furnaces, three rolling mills, steel and ordnance works, mill works, a boiler shop, etc. Several saw, planing and flour mills, steel hoop mills, brake-beam works, etc.							
Eagle.....	Wednesday	Republican.....	1874	4	20×26	1.00	900
W. WHITEHEAD, Editor and Publisher.							
Herald.....	Evg. ex. Sun.....	Republican.....	1900	8	17×22	4.50	
Herald.....	Thursday	Republican.....	1864	4	22×28	1.00	1,000
SHARON HERALD PUBLISHING COMPANY.							
Telegraph.....	Evg. ex. Sun.....	Republican.....	1893	8	18×23	4.50	3,960
Telegraph.....	Thursday	Republican.....	1893	8	18×23	1.00	780
ADAMSON C. DICKINSON, Editor and Publisher.							

Circ.: Bold face—sworn or A. N. A. & D. Audit. * Detailed statement. † Publisher's report. Plain figures—estimated. POPULATION: Census of 1900. * Estimated. † County Seat. ‡ Size of page.

	<i>Estab.</i>	<i>Pages</i>	<i>Size</i>	<i>Sub.</i>	<i>Circ.</i>
SHARPSBURG , pop. 6,842 (C 5½); ALLEGHENY Co. (W.S.W.), pop. 775,058. On Allegheny R. & Ohio R.Rs. Tel. Exp. Bank. Manufacturing point, with rolling mills, machine shops, steel works, blast furnaces, varnish factories, glass and oil can works, lubricating oil factory, etc. Coal oil and iron fields in vicinity.					
Herald.....	Friday	Independent	1878	8 15x22	1,000
E. A. SCHUETZ, Editor; HERALD PRINTING COMPANY, Publishers.					
SHARPSVILLE , pop. 2,970 (B 4); MERCER Co. (W.), pop. 57,387. 3 m.N.E. of Sharon. Pittsb., Ft. W. & Chic.; Erie; Sharpsville; L. Shore & Mich. S'thrn R.Rs. Tel. Exp. Banks. The iron industry is largely developed, seven blast furnaces in operation.					
Advertiser.....	Wednesday	Republican	1870	4 22x28	600
P. J. BARTLESON & SON, Editors and Publishers.					
SHEFFIELD , pop. *1,500 (D 3); WARREN Co. (N.W.), pop. 38,946. 11 m. S. E. of Warren. Penna.; Tonesta Val.; Sheff. & Tonesta R.Rs. Tel. Exp. Bank.					
Observer.....	Thursday	Non-partisan	1902	4 18x24	900
M. H. SHICK, Editor and Publisher.					
SHENANDOAH , pop. 22,949 (K 5); SCHUYLKILL Co. (E.C.), pop. 172,927. 12 m.N. of Pottsville. Lehigh Val.; Phila. & Read.; Penna. R.Rs. Tel. Exp. Banks. Here are some of the largest collieries of the Schuylkill anthracite region, and coal is extensively shipped.					
Advocate.....	Saturday	Ind. Rep.		4 18x24	12,150
E. J. HOLLAND & E. F. MOYER, Editors and Publishers.					
Anthracite Labor News.....	Saturday	Labor	1901	8 15x22	1,500
M. E. DOYLE, Editor and Publisher.					
Darbininku Vilnis (Lithuanian).....	Saturday	Independent	1903	4 18x24	12,550
VINCENT J. SZLJAKYS, Editor and Publisher.					
Evening Herald.....	Evng. ex. Sun	Republican	1885	4 17x24	2,500
C. T. STRAUGHN, Editor; HERALD PRINTING COMPANY, Publishers.					
News Budget.....	Wed. & Sat.	Independent	1892	4-3 18x22	12,200
W. G. HESS & BRO., Editors and Publishers.					
SHERADEN (Sheridanville P. O.) , pop. 2,918 (B 5½); ALLEGHENY Co. (W.S.W.), pop. 775,058. 4½ m. W. of Pitsburg. Pittab., Chic. & St. L. R.R. Tel. Exp. Bank. Residence town.					
News.....	Saturday	Independent	1899	16 10x14	1,000
NEWS PUBLISHING COMPANY.					
SHICKSHINNY , pop. 1,456 (K 4); LUZERNE Co. (N.E.), pop. 257,121. On Susquehanna R., 15 m. W. by S. of Wilkes Barre. Del., Lack. & West. R.R. Tel. Exp. Bank. Coal mining, wood turning and silk mills. Farming district.					
Mountain Echo.....	Friday	Republican	1878	8 15x22	1,500
R. M. TURNER, Editor and Publisher.					
SHINGLE HOUSE , pop. *250 (F 2½); POTTER Co. (N.), pop. 30,021. 14 m. N. W. of Coudersport. N. Y. & Penna. R.R. Tel. Exp. Bank.					
Oswayo Valley Mail.....	Wednesday	Independent	1886	4 20x26	750
C. A. HERRICK, Editor and Publisher.					
SHIPPENSBURG , pop. 3,228 (G 6½); CUMBERLAND Co. (S.), pop. 50,344. 21 m. S. W. of Carlisle. Phila. & Read.; West. Md.; Cumb. Val. R.Rs. Tel. Exp. Bank. Agricultural section. Cumberland Valley State Normal School.					
Chronicle.....	Thursday	Independent	1875	4 20x26	1,250
A. O. STONE, Editor; SHIPPENSBURG PRINTING COMPANY, Publishers.					
News.....	Friday	Republican	1844	4 20x26	1,300
J. W. KENYON, Editor; J. C. FLEMING, Publisher.					
SIEGFRIED , pop. — (M 5); NORTHAMPTON Co. (E.), pop. 99,887. 6 m. N. of Allentown Cent. R.R. of N. J. Tel. Exp. Bank.					
Independent.....	Tu., Th. & Sat.	Independent	1908	4 17x24	2,500
H. S. RICE, Editor and Publisher.					
SKIPPACK , pop. *900 (M 6); MONTGOMERY Co. (S. E.), pop. 138,995. 10 m. N. W. of Norris-town. Nearest railroad, tel., exp. and banking town, Collegeville. Perkiomen R.R. Farming and dairying section.					
Montgomery Transcript.....	Friday	Republican	1888	4 20x26	*2,448
A. E. DAMBLY'S ESTATE, Editor and Publisher.					
SLATINGTON , pop. 3,773 (L 5); LEHIGH Co. (E.), pop. 93,893. 16 m. N. W. of Allentown. Lehigh Val.; Phila. & Read.; Lehigh & N. Eng. R.Rs. Tel. Exp. Banks. Fine slate quarries, rolling mill, knitting mills, silk mill. School and roofing slates extensively manufactured.					
Herald.....	Friday	Republican	1907	4 18x24	1,000
J. W. ROBERTS & R. E. BINKER, Editors; HERALD PUBLISHING COMPANY.					
News.....	Friday	Independent	1868	8 15x22	900
JAMES G. RAUCH, Editor; NEWS PUBLISHING COMPANY.					
Star.....	Wednesday	Independent	1894	4 18x24	800
FREDK W. SELL, Editor and Publisher.					
SMETHPORT , pop. 1,704 (E 3); MCKEAN Co. (N.W.), pop. 51,343. 20 m. S.E. of Bradford. Penna.; Pittsb., Shaw, & N'thrn; Mt. J., Kinz. & R.R.Rs. Tel. Exp. Bank. Large saw mill, producing 5,000,000 feet of lumber annually; also a bark extract and other mills. Glass factories, check book factories.					
Boys' Magazine.....	Monthly	Juvenile	1909	32 11x15	1,000
SCOTT F. REDFIELD COMPANY, Publishers.					
McKean County Miner.....	Thursday	Republican	1862	8 15x22	1,100
HARRY L. BACKUS, Editor and Publisher.					
McKean Democrat.....	Friday	Democratic	1879	4 22x28	800
S. B. LINDSLEY & Co., Editors and Publishers.					
Redfield's Stamp Weekly.....	Saturday	Philatelic	1907	8 11x14	.50
L. G. QUACKENBUSH, Editor; REDFIELD PUBLISHING COMPANY.					

CIRCULATION: Bold face— sworn. * Detailed statement. † Publisher's report. Plain figures—estimated.
 POPULATION: Census of 1900. * Estimated. † County Seat. ‡ Size of page.

	<i>Estab.</i>	<i>Pages.</i>	<i>1892.</i>	<i>Sub.</i>	<i>Circ.</i>
<p>SOMERSET, pop. *2,250 (D 6½); SOMERSET Co. (S.W.), pop. 49,461. 66 m. E. S.E. of Pittsburg. Pittsb., Westm. & Somerset; Balt. & Ohio R.R. Tel. Exp. Banks. Rich deposits of coal and limestone in the vicinity. Creamery, foundry, tannery and flour mill.</p>					
Democrat	Wednesday	Democratic	1854	8 15x22	1,500
<p>A. B. COFFROTH, Editor and Publisher.</p>					
Herald	Wednesday	Republican	1827	8 15x22	1,250
<p>ROBERT S. SCULL, Editor; GEO. R. SCULL, Publisher.</p>					
Standard	Thursday	Republican	1883	4 20x26	2,000
<p>J. A. LAMBERT, Editor and Publisher.</p>					
<p>SOUDERTON, pop. 1,077 (M 6); MONTGOMERY Co. (S.E.), pop. 138,995. 30 m. N. of Philadelphia. Phila. & Read. R.R. Tel. Exp. Bank. Planing mill, hosiery mill, cigar factories.</p>					
Independent	Friday	Independent	1878	4 20x26	1,380
<p>W. F. GOETTLER & SON, Editors and Publishers.</p>					
<p>SOUTH BETHLEHEM, pop. 15,005 (M 5); NORTHAMPTON Co. (E.), pop. 99,087. On S. side Lehigh R., opp. Bethlehem. Cent. R.R. of N. J.; Phila. & Read.; Lehigh Val. R.Rs. Tel. Exp. Banks. Extensive manufactures comprising Bethlehem Steel Plant; foundry and machine works; iron, brass, zinc and boiler works, knitting, hosiery and ribbon mills, paper box and metallic casket factories. Cold storage and ice plant, etc. Iron ore and zinc abound in vicinity. Lehigh University and other educational institutions.</p>					
Brown and White	{ Tues. & Fri. } { dur. Coll. year. }	Collegiate	1891	4 11x16	500
<p>STUDENTS OF LEHIGH UNIVERSITY, Editors and Publishers.</p>					
Globe	Evng. ex. Sun	Independent	1894	8-12 17x21	3,000
<p>D. J. GODSHALK, Editor and Publisher.</p>					
<p>SOUTH FORK, pop. 2,635 (E 6); CAMBRIA Co. (S.W.C.), pop. 104,837. 26 m. S. of Ebensburg (by rail). Penna. R.R. Tel. Exp. Bank. Planing mill, coal mining.</p>					
Record	Thursday	Republican	1894	8 15x22	1,750
<p>J. C. SHERIDAN, JR., Editor and Publisher.</p>					
<p>SOUTH SHARON, pop. *8,000 (B 4); MERCER Co. (W.), pop. 57,387. 1 m. S. of Sharon. Erie; L. Shore & Mich. S'thru; Penna. R.Rs. Tel. Exp. Bank.</p>					
News	Friday	Republican	1901	8 15x22	1,600
<p>C. C. CONNOB, Editor and Publisher.</p>					
<p>SOUTH WILLIAMSPORT (Williamsport P.O.), pop. — (H 4); LYCOMING Co. (N.E.C.), pop. 75,863. Abt. 2 m. S.W. of Williamsport, nearest tel., exp. and banking town. Penna. R.R.</p>					
Times	Friday	Local	1905	4 18x22	.50
<p>J. MILTON FUREY, Editor; DURANT L. FUREY, Publisher.</p>					
<p>SPARTANSBURG, pop. 488 (C 3); CRAWFORD Co. (N.W.), pop. 63,643. 18 m. N. of Thunsville. Penna. R.R. Tel. Exp. Bank. Several saw and shingle mills, woolen, planing and flour mills, tannery, etc. Lumber, farm and dairy district.</p>					
Sentinel	Friday	Local	1895	8 15x22	1,500
<p>H. L. BOWEN, Editor and Publisher.</p>					
<p>SPRING CITY, pop. 2,596 (L 6); CHESTER Co. (S.E.), pop. 95,695. On Schuylkill R. and Canal, 31 m. N. W. of Philadelphia. Penna. R.R. Tel. Exp. Bank. Manufactures of stoves, paper, glass, terra cotta, foundry facings, etc.</p>					
Sun	Thursday	Republican	1872	4 15x22	900
<p>ISAAC CARNY, Editor and Publisher.</p>					
<p>SPRINGDALE, pop. *2,100 (C 5½); ALLEGHENY Co. (W.S.W.), pop. 775,658. 17 m. N.E. of Pittsburg. Penna. R.R. Tel. Exp. Bank. Glue factory, steel works, large glass works, large band iron works, magic oil factory. Farming.</p>					
Record	Saturday	Independent	1887	8 15x22	1,000
<p>S. G. BARNES, Editor and Publisher.</p>					
<p>SPRING GROVE (Spring Forge P.O.), pop. 1,005 (J 7); YORK Co. (S.), pop. 116,413. 10 m. S.W. of York. N'thru Cent.; West. Md. R.Rs. Tel. Exp. Banks.</p>					
Ripplet	Friday	Local	1890	8 17x24	800
<p>CHAS. H. SPRENKEL, Editor and Publisher.</p>					
<p>SPRINGTOWN, pop. *400 (M 5½); BUCKS Co. (S.E.), pop. 71,190. 10 m. S.E. of Allentown. Penna. East. R.R. Tel., Bingen. Exp. Bank. Quakertown. Agricultural district. Mills, factories, carriage works and quarries.</p>					
Times	Saturday	Independent	1885	8 16x22	900
<p>TIMES PUBLISHING COMPANY.</p>					
<p>STATE COLLEGE, pop. 851 (G 5); CENTRE Co. (C.), pop. 42,894. 12 m. S.W. of Bellefonte. Bellef. Cent. R.R. Tel. Exp. Bank. Agricultural district. Pennsylvania State College.</p>					
State Collegian	{ Weekly } { dur. Coll. year. }	Collegiate	1904	8 9x12	1,250
<p>STUDENTS OF PENNSYLVANIA STATE COLLEGE, Editors and Publishers.</p>					
Times	Friday	Independent	1898	8 15x22	1,900
<p>NITTANY PRINTING AND PUBLISHING COMPANY.</p>					
<p>STEELTON, pop. 13,911 (J 6); DAUPHIN Co. (S.E.C.), pop. 114,443. 3 m. S.E. of Harrisburg. Penna.; Phila. & Read. R.Rs. Tel. Exp. Bank. Important manufactures of steel rails, forgings, bridge and architectural steel, etc.</p>					
Press (Negro)	Saturday	Republican	1890	4 18x24	1,500
<p>P. S. BLACKWELL, Editor and Publisher.</p>					
Reporter	Friday	Republican	1882	4 20x26	12,350
<p>W. H. H. SIEG, Editor and Publisher.</p>					
<p>STEWARTSTOWN, pop. 573 (J 7); YORK Co. (S.), pop. 116,413. 19 m. S.S.E. of York. Stewartstown R.R. Tel. Exp. Banks. Flour and saw mills and large cigar factory, sewing factory, furniture factory. Farming.</p>					
News	Friday	Independent	1889	4 20x26	900
<p>N. C. SHAW, Editor; STEWARTSTOWN NEWS COMPANY, (Inc.), Publishers.</p>					
<p>STRASBURG, pop. 916 (K 6½); LANCASTER Co. (S.E.), pop. 159,241. 10 m. S. E. of Lancaster. Strasburg R.R. Tel. Exp. Bank. Tobacco packing chief industry.</p>					
Home	Friday	Local & Prohib.	1888	8 17x22	900
<p>GEO. N. LE FEVRE, Editor and Publisher.</p>					
News	Saturday	Republican	1898	8 15x22	.75
<p>JOHN G. HOMSHER, Editor and Publisher.</p>					

CIRCULATION: Bold face—sworn. * Detailed statement. † Publisher's report. Plain figures—estimated. POPULATION: Census of 1900. * Estimated. † County seat. ‡ Size of page.

	Estab.	Pages	Size	Sub.	Circ.
STROUDSBURG †, pop. 3,450 (M 4½); MONROE Co. (E.) , pop. 21,161. 24 m. N. of Easton. Del., Lack. & West; N. Y., Susq. & West. R.Rs. Tel. Exp. Banks. Woolen mill, silk mill, emery wheel factory, two boiler works, railroad shops, etc. Agricultural region. Summer resort, three miles from the Delaware Water Gap.					
Jeffersonian	Thursday	1840	8 15x22	1.00	700
WILTON A. FRIDMAN, Editor and Publisher.					
Monroe Democrat	Wednesday	1881	8 18x22	1.00	3,000
T. K. LAUFER, Editor; STROUDSBURG PRINTING COMPANY, Publishers.					
Monroe Record—weekly edition of Record	Thursday	1908	8 18x22	1.00	
A. F. EVERITT, Editor; MONROE PUBLISHING COMPANY.					
Mountain Echo—June to October inclusive	Saturday	1879	48 9x12	.75	1,000
STROUDSBURG PRINTING COMPANY, Publishers.					
Record—see Monroe Record	Evg. ex. Sun.	1909	4 18x22	2.50	
Times—weekly edition of Times and Democrat	Friday	1888	8 18x22	1.00	3,000
Times and Democrat Evg. ex. Sun. Independent. 1804 8-12 18x22 3.00 4,000					
J. W. GOULD, Editor; STROUDSBURG PRINTING COMPANY, Publishers.					
SUMMIT HILL , pop. 2,986 (L 5); CARBON Co. (E.) , pop. 44,510. 9 m. W. of Mauch Chunk. Railroad, tel. exp. and banking town, Lansford. Cent. R.R. of N. J. Coal mining interests. Record—see <i>Lansford</i> .					
SUNBURY †, pop. *12,000 (J 5); NORTHUMBERLAND Co. (E.C.) , pop. 90,911. On Susquehanna R. 54 m. N. of Harrisburg. N'thrn Cent.; Penna.; Phila. & Read. R.Rs. Tel. Exp. Banks. Important manufacturing town, having several flour mills, silk and woolen mills, foundries, nail and iron works, furniture, hat, carpet and coffin factories, etc. Shipping point for coal and lumber.					
American	Friday	1840	8 15x22	1.00	1,200
BENJ. APPLE, Editor and Publisher.					
Daily	Evg. ex. Sun.	1872	4 20x24	3.00	*2,459
W. F. EICHHOLTZ, Editor; DAILY PUBLISHING COMPANY.					
Item	Evg. ex. Sun.	1893	8 15x22	3.00	1,900
BENJAMIN APPLE, Editor and Publisher.					
Northumberland Co. Democrat	Thursday	1861	4 22x28	1.50	12,100
EICHHOLTZ & Co., Editors and Publishers.					
SUSQUEHANNA , pop. 3,813 (L 2½); SUSQUEHANNA Co. (N.E.) , pop. 40,043. On Susquehanna R. 38 m. N. of Carbondale. Erie R.R. Tel. Exp. Banks. Large railroad repair shops and several planing mills.					
Evening Transcript	Evg. ex. Sun.	1888	4 15x22	3.00	1937
Ledger—weekly edition of Evening Transcript	Thursday		8-12 15x22	1.00	11,245
THOMPSON BEAN, Editor and Publisher.					
SWARTHMORE , pop. 903 (M 7 & L 2); DELAWARE Co. (Ex. S.E.) , pop. 94,762. 3 m. E. of Media. Phila., Balt. & Wash. R.R. Tel. Exp. Bank. Plush mills, paper mill, stone quarrying. Swarthmore College (Friends) and Swarthmore Preparatory School (Friends).					
Phoenix	Monthly	1881	32 6x9	1.00	550
STUDENTS OF SWARTHMORE COLLEGE, Editors and Publishers.					
Speaker	Quarterly	1905	100 6x9	1.50	13,500
PAUL MARTIN PEARSON, Editor; PEARSON BROTHERS, Publishers.					
Swarthmore	Saturday	1891	4 18x24	1.00	700
E. L. PRATT, Editor and Publisher.					
SWISSVALE , pop. 1,716 (B 6); ALLEGHENY Co. (W.S.W.) , pop. 775,058. 6 m. S.W. of Pittsburg. Penna. R.R. Tel. Exp. Bank.					
News	Saturday	1903	4 20x26	.50	600
SWISSVALE PRINTING COMPANY, Editors and Publishers.					
SYKESVILLE , pop. *1,200 (E 4½); JEFFERSON Co. (W.C.) , pop. 59,113. 16 m. S.E. of Brookville. Buff., Roch. & Pittsb.; Buff. & Susq. R.Rs. Tel. Exp. Bank. Du Bois. Brick plant. Coal mines.					
Post-Dispatch	Friday	1905	8 15x22	1.00	11,165
OTTO J. NUPP, Editor and Publisher.					
TACONY , pop. *4,000 (M 1 & 6½); PHILADELPHIA Co. (S.E.) , pop. 1,441,735. A suburb of Philadelphia, 8 m. N. E. of the City Hall. Penna. R.R. Tel. Exp. Bank, Philadelphia. Here are the extensive Disston saw factories, file and rope works, iron works, etc.					
New Era	Thursday	1881	4 20x26	.75	800
W. W. HALL & WM. F. A. TITUS, Editors and Publishers.					
TAMAQUA , pop. 7,267 (K 5); SCHUYLKILL Co. (E.C.) , pop. 172,927. 40 m. N. of Reading. Phila. & Read.; Cent. R.R. of N. J. R.Rs. Tel. Exp. Banks. Important coal mining interests. Many collieries. Manufactures include iron foundries and machine shops, flour mills, powder mills, screen works, knitting mills, etc.					
Evening Courier	Evg. ex. Sun.	1868	6 18x24	3.00	2,000
JOHN M. HARRIS, Editor; ESTATE OF ROBERT HARRIS, Publisher.					
Union Herald	Saturday	1892	8 15x22	1.00	11,200
ROLDSON K. HUSSELL, Editor and Publisher.					
TARENTUM , pop. 5,472 (C 5); ALLEGHENY Co. (W.S.W.) , pop. 775,058. 22 m. N.E. of Pittsburg. Penna. R.R. Tel. Exp. Banks. Three plate glass factories (1,500 hands), 3 flint glass factories, foundry, table and fancy ware factories, 3 steel mills (1800 hands), tube mill, brick yards, paper mill, etc. Rich coal mines in the vicinity.					
Telegram	Friday	1897	8 15x22	1.00	1,418
J. L. DERRICK, Editor and Publisher.					
Times	Thursday	1880	8 15x22	1.00	900
P. F. VOIGT, Editor and Publisher.					
Valley Daily News	Evg. ex. Sun.	1904	4 15x22	3.00	
CHAS. P. HOWE, Editor; NEWS PRINTING COMPANY, Publishers.					

CIRCULATION: Bold face—sworn. * Detailed statement. † Publisher's report. Plain figures—estimated.
 POPULATION: Census of 1900. * Estimated. † County Seat. ‡ Size of page.

	<i>Estab.</i>	<i>Pages.</i>	<i>Size.</i>	<i>Sub.</i>	<i>Circ.</i>
<p>TERRE HILL, pop. *1,000 (K 6); LANCASTER Co. (S. E.), pop. 159,241. 20 m. N. E. of Lancaster. Railroad, tel. and exp. sta., East Hart. Penna. R.R. Bank, New Holland. Cigars and boxes.</p>					
Times	Friday	Independent	1892	4 15x22	.80 500
<p>Mrs. ANNA M. CAKE, Editor and Publisher.</p>					
<p>THOMPSONTOWN, pop. *360 (H 5); JUNIATA Co. (S. C.), pop. 16,054. 9 m. E. of Millintown, nearest banking town. Penna. R.R. Tel. Exp. Farming district.</p>					
Juniata Globe	Tuesday	Local	1893	8 15x22	1.00 11,470
<p>H. W. WICKERSHAM, Editor and Publisher.</p>					
<p>TIDIOUTE, pop. 1,247 (D 3); WARREN Co. (N. W.), pop. 38,946. 35 m. N. E. of Oil City. Penna. R.R. Tel. Exp. Banks. Surrounding country is heavily timbered, and rich in oil and natural gas. Manufactures are important, including saw mills, several stove, shingle and planing mills, machine shops, chair, desk and table, razor and cutlery and hub factories, etc.</p>					
News	Friday	Republican	1874	8 13x22	1.25 600
<p>CHARLES E. WHITE, Editor and Publisher.</p>					
<p>TIOGA, pop. 524 (H 3); TIOGA Co. (N.), pop. 49,088. 18 m. N. of Blossburg. Erie; N. Y. Cent. & Ind. Riv. R.Rs. Tel. Exp. Bank. Saw and planing mills, coke works, tannery, carrier shops, roller mills, etc.</p>					
Argus	Friday	Independent	1892	8 15x24	1.00 600
<p>FRED. L. GRAVES, Editor and Publisher.</p>					
<p>Home News—See <i>North Philadelphia Inquirer, Philadelphia.</i></p>					
<p>TIONESTA †, pop. 815 (C 3½); FOREST Co. (N. W.), pop. 11,030. On Allegheny R., 20 m. E. by N. of Oil City. Penna. R.R. Tel. Exp. Banks. Lumber mills, saw mills, mantel factory, coal boat and barge yards. Petroleum wells in vicinity. Rich farming section.</p>					
Democratic Vindicator	Thursday	Democratic	1880	4 17x24	1.00 700
<p>JAMES B. MUSE, Editor and Publisher.</p>					
Forest Republican	Wednesday	Republican	1898	4 18x24	1.00 11,270
<p>J. E. WENK, Editor and Publisher.</p>					
<p>TITUSVILLE, pop. 8,346 (C 3); CRAWFORD Co. (N. W.), pop. 63,643. On Oil Creek, 18 m. N. of Oil City, Penna.; L. Shore & Mich. S'thrn R.Rs. Tel. Exp. Banks. Enterprising oil town, and shipping and trading center for a large area of country. Several oil wells and refineries in the vicinity, and important manufactures, comprising large chemical works, foundries, machine shops, tannery, radiator works, silk mill, oil well supply works and various others.</p>					
Evening Courier	Evng. ex. Sun	Democratic	1898	8 17x22	4.00 1,250
<p>ALANSON CROSBY, Editor and Publisher.</p>					
Herald	Weekly edition of Morning Herald	Thursday	1850	12 15x22	1.00 2,000
Morning Herald	Morn. ex. Sun	Republican	1865	8 15x22	5.20 3,600
<p>VICTOR J. FRICK, Editor; S. A. BLOSS, Publisher.</p>					
Petroleum Gazette	Monthly	Trade	1897	36 9x12	1.00 2,000
<p>MURRAY BROS., Publishers.</p>					
<p>TOWANDA †, pop. 4,663 (J 3); BRADFORD Co. (N. E.), pop. 59,403. On Susquehanna R., 80 m. N. E. of Wilkesbarre, Lehigh Val.; Susq. & N. Y. R.Rs. Tel. Exp. Banks. Shipping and business center of a large and fertile district. Extensive toy factory (over 300 hands), silk mills, and manufactures of shoes, flour, furniture, knitting mill, chairs, lumber, etc.</p>					
Bradford Argus	Thursday	Democratic	1890	8 15x22	1.00 1,900
<p>E. ASHMUN PARSONS, Editor and Publisher.</p>					
Bradford Star	Thursday	Ind. Dem.	1891	4 22x28	1.00 2,250
<p>C. F. HEVERLY, Editor and Publisher.</p>					
Reporter-Journal and Republic	Thursday	Republican	1840	8 17x23	1.50 5,000
<p>W. G. BAKER & C. H. TURNER, Editors; TOWANDA PRINTING COMPANY, Publishers.</p>					
Review	Morn. ex. Sun	Independent	1870	6-8 15x22	3.00 3,250
<p>U. G. BAKER, Editor; TOWANDA PRINTING COMPANY, Publishers.</p>					
<p>TOWER CITY, pop. 2,187 (J 5); SCHUYLKILL Co. (E. C.), pop. 172,327. 26 m. S. W. of Pottsville. Phila. & Read. R.R. Tel. Exp. Bank. Coal mining and farming section. Two shirt factories and planing mill.</p>					
Echo	Friday	Independent	1882	4 20x26	1.00 1,000
<p>WEBB & JENKYN, Editors and Publishers.</p>					
West Schuylkill Herald	Friday	Republican	1898	4 18x24	1.00 850
<p>W. E. KNECHT, Editor and Publisher.</p>					
<p>TRAFFORD, pop. — (C 6); WESTMORELAND Co. (S. W.), pop. 160,175. 10 m. N. W. of Greensburg. Penna. R.R. Tel. Wilmerding. Exp. Bank. Machine shops and foundries.</p>					
News	Fortn'tly (Fri.)	Local	1902	8 13x20	.50 1750
<p>WILLIAM G. IRWIN, Editor and Publisher.</p>					
<p>TREMONT, pop. 1,917 (K 5); SCHUYLKILL Co. (E. C.), pop. 172,927. 31 m. N. of Lebanon. Phila. & Read. R.R. Tel. Exp. Bank. Coal mining. Stocking and shirt factories.</p>					
West Schuylkill Press	Saturday	Independent	1877	4 20x26	1.25 500
<p>JOHN SPITZNER, Editor; R. S. BASHORE, Publisher.</p>					
<p>TREVORTON, pop. *2,500 (J 5); NORTHUMBERLAND Co. (E. C.), pop. 60,911. 11 m. S. E. of Sunbury. Phila. & Read. R.R. Tel. Exp. Bank. Agricultural and mining section.</p>					
Times	Saturday	Independent	1898	8 11x16	.75 400
<p>A. G. SHORNER, Editor and Publisher.</p>					
<p>TROY, pop. 1,450 (J 3); BRADFORD Co. (N. E.), pop. 59,403. 18 m. W. of Towanda. N'thrn Cent. R.R. Tel. Exp. Bank. Large flouring mills, engine and machine works, furniture factory, planing mill, tanneries, etc. Dairy interests. Butter shipped in large quantities.</p>					
Gazette-Register	Thursday	Ind. Rep.	1863	8 18x22	1.00 1,500
<p>FRANK E. VAN KEUREN, Editor and Publisher.</p>					
<p>TUNKHANNOCK †, pop. 1,306 (K 3½); WYOMING Co. (N. E.), pop. 17,152. 22 m. W. N. W. of Scranton. Lehigh Val. R.Rs. Tel. Exp. Banks. Heavily timbered district. Manufactures comprise saw and planing mills, a foundry, tannery, woolen yarn mills, etc. Lumber, leather and yarn are the principal shipments.</p>					
Republican and New Age	Thursday	Republican	1869	4 20x26	1.25 1,550
<p>LYMAN BROS., Editors and Publishers.</p>					
Wyoming Democrat	Friday	Democratic	1861	4 22x28	1.50 1,500
<p>JAMES F. DAY, Editor and Publisher.</p>					

CIRCULATION: Bold face—sworn. * Detailed statement. † Publisher's report. Plain figures—estimated. POPULATION: Census of 1900. † Estimated. † County Seat. † Size of page.

	<i>Estab.</i>	<i>Pages.</i>	<i>1/ster.</i>	<i>Sub.</i>	<i>Circ.</i>
<p>TURTLE CREEK, pop. 3,262 (C 6); ALLEGHENY Co. (W.S.W.), pop. 775,958. 12 m. S.E. of Pitsburg. Penna. R.R. Tel. Exp. Bank. Electric manufacturing plant and other industries. <i>News-Tribune—see Wilmerding.</i></p>					
Valley Leader	Saturday	Independent.	1805	4 18x24 1.00	900
<p>CHAS. J. CUPIS, Editor and Publisher.</p>					
<p>TYRONE, pop. 5,817 (F 5); BLAIR Co. (S.W.C.), pop. 85,009. 14 m. N.N.E. of Altoona. Penna. R.R. Tel. Exp. Banks. Several saw mills, iron and steel mills, 3 flour mills, a paper mill, two iron foundries, and other manufactures. Iron, lead and zinc ores abound in the vicinity. Shipping point for a large area.</p>					
Herald.....	Evg. ex. Sun.....	Republican.....	1887	4 18x24 3.00	11,600
Herald.....	Thursday	Republican.....	1867	8 15x22 1.00	11,100
<p>CLAUDE JONES, Editor; C. S. W. JONES ESTATE, Publisher.</p>					
Times.....	Saturday	Republican.....	1880	8 13x20 1.00	11,289
<p>HARRY A. THOMPSON, Editor and Publisher.</p>					
<p>ULYSSES, pop. *550 (G 3); POTTER Co. (N.), pop. 39,621. 35 m. N.E. of Emporium. N.Y. Cent. & Hud. Riv.; Coud. & Port Alleg. R.Rs. Tel. Exp. Bank. Several saw mills.</p>					
Sentinel	Wednesday.....	Prohibition.....	1881	8 15x22 1.25	700
<p>T. G. GARDNER, Editor and Publisher.</p>					
<p>UNION CITY, pop. 3,101 (C 3); ERIE Co. (Ex.N.W.), pop. 98,473. 26 m. S.E. of Erie. Erie; Penna. R.Rs. Tel. Exp. Bank. Important manufactures, including 3 saw mills, 2 flour mills, planing mills, furniture factory, 3 chair factories, broom, and handle factories, and various others. Agricultural district.</p>					
Evening Enterprise.....	Tues. & Fri.....	Independent..	1906	8 15x22 1.00	1,000
<p>A. B. BOYD, Editor; ENTERPRISE PUBLISHING COMPANY.</p>					
Times.....	Mon. & Thurs ..	Independent..	1870	8 15x22 1.50	1,650
<p>FRANK E. & JOHN C. MCLEAN, Editors and Publishers.</p>					
<p>UNIONTOWN †, pop. 7,314 (C 7); FAYETTE Co. (S.W.), pop. 110,412. 70 m. S.E. of Pittsburg. Penna.; Balt. & Ohio R.Rs. Tel. Exp. Banks. Iron and coal producing district. Shipments of coke, coal, iron, and live stock, and manufactures of lumber, flour, leather, iron castings, bricks, glass, radiators, etc.</p>					
Evening Genius	Evg. ex. Sun.....	Democratic....	1900	8 17x24 3.00	+2,555
Genius of Liberty— <i>weekly edition of Evening Genius</i>	Thursday	Democratic....	1895	8 17x24 1.00	2,250
<p>JOHN L. KEFFER, Editor; FAYETTE PUBLISHING COMPANY.</p>					
Morning Herald.....	Morb. ex. Sun.....	Independent..	1907	8 17x22 3.00	*4,908
<p>DAVID J. BERRY, Editor; FAYETTE PUBLISHING COMPANY.</p>					
News Standard.....	Evg. ex. Sun.....	Republican.....	1888	8 17x23 5.00	2,750
News Standard.....	Thursday	Republican.....	1827	8 18x23 1.00	3,250
<p>NEWS PUBLISHING COMPANY. SEE ADVT.</p>					
People's Tribune.....	Thursday	Ind. & Prohib.	1893	8 18x24 1.00	4,500
<p>C. H. CHAMBERLIN, Editor. PEOPLE'S TRIBUNE COMPANY (Inc.), Publishers.</p>					
<p>UPPER DARBY, pop. *500 (M 7); DELAWARE Co. (Ex.S.E.), pop. 94,762. 7 m. N.E. of Media. (Railroad name, Garrett Road). Phila., Balt. & Wash. R.R. Bank, Lansdowne. Tel. Exp.</p>					
<p><i>Dispatch—see Frazer.</i></p>					
<p>VANDERGRIFT, pop. *5,000 (C 5½); WESTMORELAND Co. (S.W.), pop. 160,175. 8 m. N.W. of Avonmore. Penna. R.R. Tel. Exp. Banks.</p>					
Citizen.....	Friday	Non-partisan..	1882	8 15x22 1.00	1,500
<p>E. H. WELSH, Editor and Publisher.</p>					
News	Thursday	Republican.....	1906	8 15x22 1.00	
<p>JAMES HAMILTON, Editor; VANDERGRIFT NEWS COMPANY, Publishers.</p>					
<p>VERONA, pop. *1,200 (C 5½); ALLEGHENY Co. (W.S.W.), pop. 775,958. 10 m. N.E. of Pittsburg. Penna. R.R. Tel. Exp. Bank. Tool factory, railroad shops, foundry. Farming.</p>					
Leader	Friday	Republican.....	1900	8 15x22 1.00	
<p>JOHN S. WOLFE, Editor and Publisher.</p>					
<p>VILLANOVA, pop. *250 (M 7); DELAWARE Co. (Ex.S.E.), pop. 94,762. 6 m. N. of Media. Penna. R.R. Tel. Exp. Bank. Bryn Mawr. Villanova College (Catholic).</p>					
Good Counsel Magazine.....	Monthly	Catholic.....	1894	64 6x9 1.00	13,000
<p>AUGUSTINIAN FATHERS, Editors and Publishers.</p>					
<p>WARREN †, pop. 10,647 (D 3); WARREN Co. (N.W.), pop. 38,946. On Allegheny R., 35 m. N.E. of Titusville. Penna.; L. Shore & Mich. S'thrn R.Rs. Tel. Exp. Banks. Oil extensively produced. Manufactures comprise 6 furniture factories, 3 planing mills, 3 foundries, hub, and handle factory, 8 oil refineries, flour and woolen mills, chemical works, and many others. State Hospital for the Insane.</p>					
Evening Mirror— <i>see Mirror</i>	Evg. ex. Sun.....	Republican.....	1886	8 17x22 4.00	2,486
Evening Times— <i>see Times</i>	Evg. ex. Sun.....	Democratic....	1900	8 17x22 4.00	900
Förenings-Vännan (Swedish).....	Monthly	Republican.....	1901	12 13x20 .50	1,494
<p>C. E. LINDSTONE, Editor and Publisher.</p>					
Mail	Thursday	Republican.....	1848	8 15x22 1.00	900
<p>MAIL PUBLISHING COMPANY.</p>					
Mirror— <i>semi-weekly edition of Evening Mirror</i>	Tues. & Fri.....	Republican.....	1882	8 15x22 1.00	2,400
<p>EUGENE F. MCLAREN, Editor; W. D. MCLAREN, Publisher.</p>					
Times— <i>weekly ed. of Evening Times</i>	Thursday	Democratic....	1900	8 15x22 1.00	900
<p>S. E. WALKER, Editor; TIMES PUBLISHING COMPANY (Inc.).</p>					
To-Day's Magazine.....	Monthly	Lit. & Fam	1905	30 8x11 .50	750,000
<p>DATERSON PUBLISHING COMPANY.</p>					

CIRCULATION: Bold face— sworn. * Detailed statement. † Publisher's report. Plain figures—estimated.
 POPULATION: Census of 1900. * Estimated. † County Seat. ‡ Size of page.

	<i>Estab.</i>	<i>Pages</i>	<i>Size</i>	<i>Sub.</i>	<i>Circ.</i>
WASHINGTON †, pop. 7,670 (B 6); WASHINGTON Co. (S.W.), pop. 92,181. 25 m. S. of Pittsburgh. Balt. & Ohio; Pittsb., Cin., Chic. & St. L.; Waynes & Wash. R.Rs. Tel. Exp. Banks. Petroleum, coal, and lime producing district. Flour mills, tin plate mills, tube works, 6 machine shops, glass works, oil well tool works, and other manufactures. Surrounding country is fertile. Washington and Jefferson College (Presbyterian.)					
Democrat	Thursday	Democratic	1889 8 15x22 1.00
E. L. FREELAND, Editor; JOURNAL PRINTING AND PUBLISHING COMPANY.					
Jeffersonian	{ Monthly dur. Coll. year. }	Collegiate	1877 32 7x10 1.00 440
STUDENTS OF WASHINGTON AND JEFFERSON COLLEGE, Editors and Publishers.					
Observer	MoTh. ex. Sun.	Ind. Rep.	1889 8 17x22 3.00 *6,994
JOHN L. STEWART, Editor; OBSERVER PUBLISHING COMPANY.					
Record	MoTh. ex. Sun.	Republican	1905 8 15x22 3.00
J. H. VITCHESTAIN, Editor; RECORD COMPANY, Publishers.					
Red and Black	{ Thursday dur. Coll. year. }	Collegiate	1909 8 11x16 1.00
STUDENTS OF WASHINGTON AND JEFFERSON COLLEGE, Editors and Publishers.					
Reporter	Evg. ex. Sun.	Ind. Rep.	1898 8 17x22 5.00 *4,203
JOHN L. STEWART, Editor; OBSERVER PUBLISHING COMPANY.					
Union Labor Journal	Friday	Labor	1908 8 15x22 1.00
JOURNAL PUBLISHING COMPANY.					
WATERFORD , pop. 767 (B 2½); ERIE Co. (Ex.N.W.), pop. 98,473. 15 m. S.S.E. of Erie. Penna. R.R. Tel. Exp. Bank. Has an extensive lumber trade. Manufactures comprise saw, grist and shingle mills, creamery, cheese factory, etc. Farming and grazing district.					
Leader	Thursday	Republican	1878 8 15x22 1.00 1800
CHAS. F. BOLARD, Editor and Publisher.					
WATSONTOWN , pop. 1,898 (J 4); NORTHUMBERLAND Co. (E.C.), pop. 90,911. On W. br. of Susquehanna R. 9 m. N. of Lewisburg. Penna.; Susq., Bloomsb. & Herwick R.Rs. Tel. Exp. Banks. Shoe factory, knitting mills, several flour and planing mills, table factories, brick works.					
Record and Star	Friday	Independent	1871 8 17x24 1.25 1925
LEW C. FOSNOT & SON, Editors and Publishers.					
WAYNE , pop. *2,500 (M 6) & (L 1); DELAWARE Co. (Ex.S.E.), pop. 94,762. 13½ m. N. W. of Philadelphia. Penna. R.R. Tel. Exp. Bank. Residence town.					
Suburban	Friday	Republican	1885 4 18x24 1.50 1,125
A. M. EHART, Editor; SUBURBAN PUBLISHING COMPANY.					
WAYNESBORO , pop. 5,396 (G 7); FRANKLIN Co. (S.), pop. 54,902. 15 m. S. of Chambersburg. Cumb. Val.; West. Md. R.Rs. Tel. Exp. Banks. Largely engaged in manufacturing. The Geiser Manufacturing Company here is one of the largest factories in the state, producing agricultural machinery, engines, boilers, saw mills, machinery, etc. The Frick Company, of similar character, employs over 750 hands. There are also foundries and machine shops, stocking factories, shirt factory, vise works, etc. Rich agricultural district. Copper, iron and oil found near by.					
Evening Herald	Evg. ex. Sun.	Ind. Rep.	1901 4 18x24 3.00 1,500
Herald	Thursday	Ind. Rep.	1901 8 18x24 1.00 1,250
HENRY BAKER REILY, Editor; HERALD PRINTING COMPANY (Inc.), Publishers.					
Record—weekly ed. of Record and Blue Ridge Zephyr	Wednesday	Ind. Rep.	1847 8 17x22 1.00 *852
Record and Blue Ridge Zephyr	Evg. ex. Sun.	Ind. Rep.	1898 6 17x22 3.00 *2,188
CHARLES W. CREMER, Editor; WAYNESBORO RECORD COMPANY, Publishers.					
WAYNESBURG †, pop. 2,544 (B 7); GREENE Co. (Ex.S.W.), pop. 28,281. 50 m. S. of Pittsburgh. Waynes & Wash. R.R. Tel. Exp. Banks. Two iron foundries, tin plate mill, box factory, brick works, and two flour mills. Shipping and trade center of a large district. Large natural gas region. In the vicinity are several fine stock farms, and many herds of fine pure bred sheep are raised.					
Greene County Democrat	Friday	Democratic	1881 10 15x22 1.00 4,000
W. O. HEADLER, Editor; DEMOCRAT PRINTING COMPANY (Inc.), Publishers.					
Independent	Thursday	Independent	1872 8 15x22 1.00 2,250
A. G. CRAIG, Editor; INDEPENDENT PRINTING COMPANY, Publishers.					
Messenger	Tues. & Fri.	Democratic	1813 8 15x22 1.50 900
JOHN F. PAULEY, Editor and Publisher.					
Republican	Thursday	Republican	1833 4 22x29 1.00 1,500
I. H. KNOX, Editor and Publisher.					
Times	Evg. ex. Sun.	Republican	1901 4 15x22 3.00 1,750
A. G. CRAIG, Editor; INDEPENDENT PRINTING COMPANY, Publishers.					
WEATHERLY , pop. 2,471 (L 4½); CARBON Co. (E.), pop. 44,510. 14 m. N. W. of Mauch Chunk. Lehigh Val. R.R. Tel. Exp. Bank. Railroad shops, foundry and machine shops, cigar factory, candy factory. Large silk mills. Coal mining section.					
Herald	Friday	Democratic	1880 4 17x24 1.00 11,160
PERCY E. FAUST, Editor and Publisher.					
WELLSBORO †, pop. 2,954 (H 3); TIOGA Co. (N.), pop. 49,086. 40 m. N. by W. of Williamsport. N. Y. Cent. & Hud. Riv. R.R. Tel. Exp. Banks. Cigar factories, several saw and flour mills, and cooper shops, glass and chemical works, a woolen mill, furniture factory, large carriage shop, fruit evaporators, tanneries, condensed milk factory, etc. Surrounded by a rich agricultural district. Shipping point and trade center for a large area.					
Agitator	Wednesday	Republican	1851 8 18x24 1.50 13,016
ARTHUR M. ROY, Editor and Publisher.					
Gate Keeper	Friday	Independent	1909 4 13x20 .50
E. R. MULFORD, Editor; E. R. MULFORD & F. S. ANDREWS, Publishers.					
Gazette	Thursday	Democratic	1874 8 17x24 1.50 1,100
F. CONVEY, Editor and Publisher.					
Republican Advocate	Tuesday	Republican	1884 8 18x24 1.50
J. M. MILLER, Editor; M. H. STEBBENS & J. M. MILLER, Publishers.					

SEE ADVT

CIRCULATION: Bold face—sworn. * Detailed statement. † Publisher's report. Plain figures—estimated. POPULATION: Census of 1900. * Estimated. † County Seat. ‡ Size of page.

	<i>Estab.</i>	<i>Pages.</i>	<i>Size.</i>	<i>Sub.</i>	<i>Circ.</i>
WESCOESVILLE, pop. *175 (L 5); LEHIGH Co. (E.), pop. 93,895. 6 m. S.W. of Allentown, nearest railroad, exp. and banking town. Phila. & Read.; Perkiomen; Lehigh Val.; Cent. R. R. of N. J. R.Rs. Tel., Macungie.					
Universal Educator.....	Monthly.....	Educational.....	1909 20	6x9	1.00
G. F. H. GUTH, Editor; UNIVERSAL PUBLISHING COMPANY.					
WEST ALEXANDER, pop. 462 (A 6); WASHINGTON Co. (S.W.), pop. 92,181. 16 m. W. of Washington. Balt. & Ohio R.R. Tel. Exp. Bank. Farming.					
Call.....	Saturday.....	Republican.....	1895 4	16x22	1.00
W. A. BARRY, Editor and Publisher.					
WEST CHESTER †, pop. 19,424 (L 6 1/2); CHESTER Co. (S.E.), pop. 95,695. 27 m. W. of Philadelphia. Penna., Phila., Balt. & Wash. R.Rs. Tel. Exp. Banks. Manufactures comprise planing mills, foundries and machine shops, a wheel factory, etc. Several nurseries and a creamery in the vicinity. Surrounded by a rich farming country, with considerable shipping trade in grain. State Normal School.					
Jeffersonian.....	Saturday.....	Democratic.....	1842 6	17x23	2.00
W. H. HOBSON, Editor and Publisher.					
Local News.....	Evg. ex. Sun.....	Neutral.....	1872 6	17x23	3.00
W. W. THOMPSON, Editor; W. H. HOBSON, Publisher.					
Village Record.....	Thursday.....	Republican.....	1809 8	15x22	1.00
H. C. GILLINGHAM, Editor; T. L. EYRE, Publisher.					
WESTFIELD, pop. 1,180 (G 3); TIOGA Co. (N.), pop. 40,086. 28 m. N. W. of Wellsboro. Buff. & Susq.; N. Y. Cent. & Hud. Riv. R.Rs. Tel. Exp. Bank. Farming and dairyng district.					
Free Press.....	Thursday.....	Republican.....	1872 8	15x22	1.00
W. W. MARSH, Editor and Publisher.					
WEST GROVE (L 7); CHESTER Co. (S.E.), pop. 95,695. 41 m. S.W. of Philadelphia. Phila., Balt. & Wash. R.R. Tel. Exp. Bank. Two large nurseries of roses. Large casket factory and an extensive marble quarry.					
Independent.....	Thursday.....	Independent.....	1884 4	18x24	1.00
W. T. DANTZ, Editor; WEST GROVE PRINTING COMPANY, Publishers.					
WEST NEWTON, pop. 2,467 (C 6); WESTMORELAND Co. (S.W.), pop. 160,175. 33 m. S.E. of Pittsburg. Balt. & Ohio; Pittsb. & L. Erie R.Rs. Tel. Exp. Bank. Principal industries are a radiator factory, foundries, planing and flour mills, etc. Extensive bituminous coal mines.					
Times-Sun.....	Thursday.....	Independent..	1878 8	13x20	1.00
J. Q. WATERS, Editor; G. R. KREPS & J. Q. WATERS, JR., Publishers.					
WHITE HAVEN, pop. 1,517 (L 4); LUZERNE Co. (N.E.), pop. 257,121. 30 m. S.E. of Wilkes Barre. Cent. R.R. of N. J.; Lehigh Val. R.Rs. Tel. Exp. Bank. Foundries, large stone quarries, powder and dynamite works, silk mill, etc. Open-air colonies and sanatoriums for treatment of tuberculosis.					
Journal.....	Friday.....	Republican.....	1879 8	15x22	1.50
W. C. TAYLOR, Editor and Publisher.					
WILKES-BARRE †, pop. *70,000 (L 4); LUZERNE Co. (N.E.), pop. 257,121. On Susquehanna R., 143 m. N. by W. of Philadelphia. Cent. R.R. of N.J.; Penna.; Lehigh Val.; Lack. & Wyo. Val.; Del. & Hud.; N. Y., Susq. & West. R.Rs. Tel. Exp. Banks. One of the most important coal and manufacturing towns in the State. The supply of anthracite in the vicinity is immense, and shipments are very heavy. Manufactures include large axle works, silk and lace factories, cotton mill, several iron works and foundries, flour and planing mills, and coal screen factories, brick yards and various other industries. Large trade in coal mine and railroad supplies.					
Advocate (Negro).....	Friday.....	Republican.....	1900 6	15x22	1.00
IRA BROWN, Editor; ADVOCATE PUBLISHING COMPANY.					
Bratsvo (Slovak).....	Thursday.....	Independent..	8	17x22	1.50
EDMUND UFFALUSSY, Editor and Publisher, 89 Main St.					
Courier-Herald.....	Thursday.....	Labor.....	1899 8	15x22	1.00
H. W. & C. F. YETTER, Editors; COURIER-HERALD PUBLISHING COMPANY.					
Draugas (Lithuanian).....	Thursday.....	Catholic.....	1909 16	10x12	2.00
REV. V. VIZGIRDA, Editor and Publisher, 1908 Meade St.					
Evening News.....	Evg. ex. Sun.....	Democratic.....	1878 12	17x23	3.00
T. F. HEFFERNAN, Editor; WILKES-BARRE NEWS COMPANY (INC.), Publishers.					
Gornik (Polish).....	Thursday.....	Independent..	1893 8	17x24	2.00
JOHN TORWIT, Editor; PAUL J. SCHMIDT, Publisher, 110 N. Main St.					
Independent.....	Sunday.....	Independent..	1906 20	17x23	2.50
JOHN J. MALONEY, Editor and Publisher.					
Luzerne County Express (Ger.).....	Saturday.....	Republican.....	1882 8	17x24	2.00
PAUL A. DRIFFE, Editor and Publisher, 174 S. Main St.					
Luzerne Legal Register.....	Friday.....	Legal.....	1872 32	6x10	3.00
JOSEPH D. COONS & W. E. WOODRUFF, Editors and Publishers, 16 S. Franklin St.					
Praca (Polish).....	Thursday.....	Independent..	1905 8	14x20	1.50
S. J. TYBURSKI, Editor and Publisher.					
Record.....	Morn. ex. Sun.....	Republican.....	1873 14-20	17x24	6.00*
15,030					
Record.....	Tues. & Fri.....	Republican.....	1892 8-12	17x24	1.00
4,454					
E. T. GIERING, Editor; WILKES-BARRE RECORD COMPANY (INC.), Pubs., 19 N. Main St.					
Times-Leader.....	Evg. ex. Sun.....	Independent..	1879 12-24	17x20	3.00
15,056					
ERNEST G. SMITH, Editor; LEADER PUBLISHING COMPANY, 35 W. Market St.					
Wachtel (German).....	Thursday.....	Independent..	1811 16	17x22	2.00
12,850					
FELIX WENGER, Editor; WILKES-BARRE GERMAN PUB. CO., 82 S. Washington St.					
WILKINSBURG, pop. 16,909 (C 5 1/2); ALLEGHENY Co. (W.S.W.), pop. 775,058. 7 m. E. of Pittsburg. Penna. R.R. Tel. Exp. Banks.					
Call.....	Saturday.....	Republican.....	1880 *	16x22	1.00
4,000					
T. MORGAN SLEVEY, Editor; CALL PUBLISHING COMPANY.					
WILLIAMSBURG, pop. *1,600 (F 5 1/2); BLAIR Co. (S.W.C.), pop. 85,009. 12 m. N.E. of Hollidaysburg. Penna. R.R. Tel. Exp. Bank.					
Record.....	Tues. & Fri.....	Republican.....	1907 8	13x20	.50
1,100					
W. E. MILLER, Editor and Publisher.					

CIRCULATION: Bold face—sworn. * Detailed statement. † Publisher's report. Plain figures—estimated.
 POPULATION: Census of 1905. * Estimated. † County Sent. ‡ Size of page.

	<i>Estab.</i>	<i>Pages.</i>	<i>Size.</i>	<i>Sub.</i>	<i>Circ.</i>
WILLIAMSPORT †, pop. 29,735 (H 4); LYCOMING Co. (N.E.C.), pop. 75,663. On Susquehanna R., 200 m. N. W. of Philadelphia, Penna.; Phila. & Read; N'thrn Cent. N. Cent. & Hud. Riv. R.Rs. Tel. Exp. Banks. Leading lumber market of the State, and surrounded by a fertile valley, which is rich in coal deposits. The mountains to the north are heavily timbered. Numerous lumber mills, large rubber works, large silk mill, six furniture factories, tanneries, seven machine shops, and many other manufactures.					
Call	Friday	Democratic	4 17×24 1.00 1,800
MILTON G. PETERS, Editor and Publisher.					
Dickinson Union	Monthly	Collegiate	1877 28 7×10 1.00 350
LITERARY SOCIETIES OF DICKINSON SEMINARY, Editors and Publishers.					
Gazette and Bulletin	Morn. ex. Sun	Republican	1861 8 17×22 3.00 6,611
Gazette and Bulletin	Mon. Wed. & Fri.	Republican	1861 8 17×22 1.50 2,500
W. B. TALBOT, Editor; GAZETTE AND BULLETIN PUBLISHING ASSOCIATION.					
Grit	Sunday	Independent	1882 12 17×23 2.00 *208,271
GRIT PUBLISHING COMPANY					
National Educator and Teachers Advocate	Monthly	Educational	1860 8 11×14 .50
H. G. PHILLIPS, Editor and Publisher.					
News	Evg. ex. Sun	Republican	1894 8 17×24 3.00 *7,590
JOHN R. BIXLER, Editor; NEWS PUBLISHING COMPANY.					
Statesman	Friday	Labor	1902 4 13×18 .50 12,200
CHARLES C. TATE, Editor; STATESMAN COMPANY, Publishers.					
Sun	Evg. ex. Sun	Democratic	1870 8-16 17×22 3.00 *12,309
Sun	Mon. Wed. & Fri.	Democratic	1870 8 17×22 1.50 *3,666
ELMER E. PERRON, Editor; SUN AND BANNER PUBLISHING COMPANY.					
West Branch Beobachter (Ger.)	Friday	Independent	1872 8 20×26 1.50 12,000
ADOLPH TIMM & GUSTAV KLIEMANN, Editors and Publishers.					
WILLIAMSTOWN , pop. 2,934 (J 5); DAUPHIN Co. (S.E.C.), pop. 114,443. 5 m. N.E. of Lykens. N'thrn Cent.; Phila. & Read. R.Rs. Tel. Exp. Bank. Two mills. Coal mined and shipped.					
Times	Friday	Republican	1891 8 15×22 1.00 1950
MARTHA J. OPTIE, Editor and Publisher.					
WILMERSDING , pop. *8,000 (C 6); ALLEGHENY Co. (W.S.W.), pop. 775,058. 14 m. S. S. E. of Pittsburg. Penna. R.R. Tel. Exp. Banks.					
News-Tribune—dated at Turtle Creek, also	Friday	Non-partisan	1895 8 15×22 1.00 *950
NEWS-TRIBUNE PRINTING COMPANY, Publishers.					
WINDBER, pop. *6,500 (E 6); SOMERSET Co. (S.W.), pop. 49,461. 7½ m. S. of Johnstown. Penna. R.R. Tel. Exp. Bank. Large coal mining, fire brick and lumber interests.					
Era	Thursday	Ind. Rep.	1890 4 17×24 1.00 900
GEORGE P. VANCE & R. T. HICKMAN, Editors and Publishers.					
WRIGHTSVILLE , pop. *2,268 (J 6½); YORK Co. (S.), pop. 116,413. 12 m. E.N.E. of York. N'thrn Cent. R.R. Tel. Exp. Bank. Cigar factories, iron furnace, gasoline engine and hardware works, etc. Agricultural district.					
Star	Friday	Local	1854 4 18×24 1.00
WALTER I. ROBINSON, Editor; WRIGHTSVILLE PRINTING COMPANY, Publishers.					
WYALUSING , pop. 525 (K 3); BRADFORD Co. (N.E.), pop. 50,403. On Susquehanna R. 18 m. S.E. of Towanda. Lehigh Val. R.R. Tel. Exp. Bank. Several mills and a foundry. Grain raising and farming district.					
Rocket	Wednesday	Local	1887 4 20×26 1.00 11,893
V. D. KEELER, Editor; KEELER BROS. & Co., Publishers.					
WYCOMBE , pop. — (M 6); BUCKS Co. (S.E.), pop. 71,190. 6 m. S.E. of Doylestown, nearest banking town. Phila. & Read. R.R. Tel. Exp.					
Herald	Thursday	Independent	1890 4 20×26 1.00 11,075
C. E. WOODMANSEE, Editor and Publisher.					
YARDLEY , pop. 714 (N 6); BUCKS Co. (S.E.), pop. 71,190. 19 m. S.E. of Doylestown. Phila. & Read. R.R. Tel. Exp. Bank. Flour mills. Stone quarries. Bleachery. Farming section.					
Review	Thursday	Independent	1897 6 20×26 1.00
WILLIAM J. ELLIS, Editor and Publisher.					
YORK †, pop. 39,408 (J 6½); YORK Co. (S.), pop. 116,413. 94 m. W. of Philadelphia. Penna.; N'thrn Cent.; Md. & Penna.; West. Md. R.Rs. Tel. Exp. Banks. Important manufacturing town. Cigar, ice machine and automobile factories, several iron foundries, car works, farm implement works, machine shops, soap works, silk mills, breweries and many other industries. Center of a very fertile farming country. Large trade.					
Daily	Morn. ex. Sun	Independent	1871 8-16 19×24 3.00 *19,045
Dispatch	Evg. ex. Sun	Republican	1876 8-16 19×24 3.00
ED S. YOUNG, Editor; DISPATCH PUBLISHING COMPANY.					
Gazette	Morn. ex. Sun	Democratic	1887 8-21 17×24 3.00 *8,293
YORK GAZETTE COMPANY, Publishers.					
Pennsylvanian	Saturday	Republican	4 15×22 1.00 12,500
V. K. FREY, Editor and Publisher.					
Pocket Monthly	Monthly	Literary	1909 38 5×9 1.00
POCKET MAGAZINE COMPANY, Publishers.					
YORK SPHINGS , pop. 352 (H 6½); ADAMS Co. (S.), pop. 34,496. 14 m. N. E. of Gettysburg. Nearest railroad, tel. and exp. sta., Idaville, Gettysb. & Harrisb. R.R. Bank. Several flour mills, an organ factory and other industries. Rich agricultural community with extensive creamery interests. Sulphur springs. Summer health resort.					
Comet	Thursday	Independent	1873 4 20×26 1.00 800
J. HARVEY NEELY, Editor and Publisher.					
YOUNGSVILLE , pop. 836 (D 3); WARREN Co. (N.W.), pop. 38,916. 9 m. W. of Warren. L. Shore & Mich. S'thrn; Penna. R.Rs. Tel. Exp. Banks. Novelty and furniture works.					
Enterprise	Thursday	Ind. Rep.	1907 8 17×24 1.00 11,200
GEORGE E. & J. P. LANGDON, Editors and Publishers.					
ZELIENOPLE , pop. *1,000 (B 5); BUTLER Co. (W.), pop. 56,962. 35 m. N. by W. of Pittsburg. Balt. & Ohio; Buff. Roch. & Pittsb. R.Rs. Tel. Exp. Bank. Several factories. Shipping point of a rich agricultural and oil producing country.					
Connocnessing Valley News	Thursday	Independent	1878 8 17×24 1.00 11,700
JOHN E. KOEHLER, Editor and Publisher.					

CIRCULATION: Bold face—sworn. * Detailed statement. † Publisher's report. Plain figures—estimated. POPULATION: Census of 1900. * Estimated. † County Seat. ‡ Size of page.

	<i>Estab.</i>	<i>Pages.</i>	<i>Size.</i>	<i>Sub.</i>	<i>Circ.</i>
<p>WILLIAMSPORT †, pop. 20,735 (H 4); LYCOMING Co. (N.E.C.), pop. 75,663. On Susquehanna R., 200 m. N.W. of Philadelphia, Penna., Phila. & Read.; N'thrn Cent.; N. Y. Cent. & Hud. Riv. R.Rs. Tel. Exp. Banks. Leading lumber market of the State, and surrounded by a fertile valley, which is rich in coal deposits. The mountains to the north are heavily timbered. Numerous lumber mills, large rubber works, large silk mill, six furniture factories, tanneries, seven machine shops, and many other manufactures.</p>					
Call	Friday	Democratic	1,800
MILTON G. PETERS, Editor and Publisher.					
Dickinson Union	Monthly	Collegiate	350
LITERARY SOCIETIES OF DICKINSON SEMINARY, Editors and Publishers.					
Gazette and Bulletin	Morn. ex. Sun	Republican	6,611
Gazette and Bulletin	Mon. Wed. & Fri.	Republican	2,500
W. R. TALBOT, Editor; GAZETTE AND BULLETIN PUBLISHING ASSOCIATION.					
Grit	Sunday	Independent	205,271
GRIT PUBLISHING COMPANY					SEE ADVT
National Educator and Teachers Advocate	Monthly	Educational	50
H. G. PHILLIPS, Editor and Publisher.					
News	Evg. ex. Sun	Republican	7,500
JOHN R. BIXLER, Editor; NEWS PUBLISHING COMPANY.					
Statesman	Friday	Labor	12,200
CHARLES C. TATE, Editor; STATESMAN COMPANY, Publishers.					
Sun	Evg. ex. Sun	Democratic	12,309
Sun	Mon. Wed. & Fri.	Democratic	3,066
ELMER E. PERSON, Editor; SUN AND BANNER PUBLISHING COMPANY.					SEE ADVT
West Branch Beobachter (Ger.)	Friday	Independent	12,000
ADOLPH TIMM & GUSTAV KLIERMANN, Editors and Publishers.					
WILLIAMSTOWN, pop. 2,984 (J 5); DAUPHIN Co. (S.E.C.), pop. 114,343. 5 m. N.E. of Lykens. N'thrn Cent.; Phila. & Read. R.Rs. Tel. Exp. Bank. Two mills. Coal mined and shipped.					
Times	Friday	Republican	1,950
MARTHA J. OPIE, Editor and Publisher.					
WILMERDING, pop. *6,000 (C 6); ALLEGHENY Co. (W.S.W.), pop. 775,068. 14 m. S. S. E. of Pittsburg, Penna. R.R. Tel. Exp. Banks.					
News-Tribune—dated at Turtle Creek, also	Friday	Non-partisan	950
NEWS-TRIBUNE PRINTING COMPANY, Publishers.					
WINDBER, pop. *6,500 (J 3); SOMERSET Co. (S.W.), pop. 49,461. 7½ m. S. of Johnstown, Penna. R.R. Tel. Exp. Bank. Large coal mining, fire brick and lumber interests.					
Era	Thursday	Ind. Rep.	900
GEORGE P. VANCE & R. T. HICKMAN, Editors and Publishers.					
WRIGHTSVILLE, pop. *2,269 (J 0½); YORK Co. (S.), pop. 116,413. 12 m. E.N.E. of York. N'thrn Cent. R.R. Tel. Exp. Bank. Cigar factories, iron furnace, gasoline engine and hardware works, etc. Agricultural district.					
Star	Friday	Local	1,000
WALTER I. ROBINSON, Editor; WRIGHTSVILLE PRINTING COMPANY, Publishers.					
WYALUSING, pop. 525 (K 3); BRADFORD Co. (N.E.), pop. 59,493. On Susquehanna R. 18 m. S.E. of Towanda, Lehigh Val. R.R. Tel. Exp. Bank. Several mills and a foundry. Grain raising and farming district.					
Rocket	Wednesday	Local	1,893
V. D. KEELER, Editor; KEELER BROS. & Co., Publishers.					
WYCOMBE, pop. — (M 0); BUCKS Co. (S.E.), pop. 71,100. 6 m. S.E. of Doylestown, nearest banking town. Phila. & Read. R.R. Tel. Exp.					
Herald	Thursday	Independent	1,075
C. E. WOODMANSEE, Editor and Publisher.					
YARDLEY, pop. 714 (N 6); BUCKS Co. (S.E.), pop. 71,190. 19 m. S.E. of Doylestown. Phila. & Read. R.R. Tel. Exp. Bank. Flour mills. Stone quarries. Beachery. Farming section.					
Review	Thursday	Independent	1,000
WILLIAM J. ELLIS, Editor and Publisher.					SEE ADVT
YORK †, pop. 39,168 (J 5½); YORK Co. (S.), pop. 116,413. 94 m. W. of Philadelphia, Penna.; N'thrn Cent. Md. & Penna.; West. Md. R.Rs. Tel. Exp. Banks. Important manufacturing town. Cigar, ice machine and automobile factories, several iron foundries, car works, farm implement works, machine shops, soap works, silk mills, breweries and many other industries. Center of a very fertile farming country. Large trade.					
Daily	Morn. ex. Sun	Independent	19,045
Dispatch	Evg. ex. Sun	Republican	19,045
ED S. YOUNG, Editor; DISPATCH PUBLISHING COMPANY.					SEE ADVT
Gazette	Morn. ex. Sun	Democratic	6,293
YORK GAZETTE COMPANY, Publishers.					SEE ADVT
Pennsylvanian	Saturday	Republican	12,500
V. K. FREY, Editor and Publisher.					
Pocket Monthly	Monthly	Literary	1,000
POCKET MAGAZINE COMPANY, Publishers.					
YORK SPRINGS, pop. 352 (H 6½); ADAMS Co. (S.), pop. 34,496. 14 m. N. E. of Gettysburg. Nearest railroad, tel. and exp. sta. Idaville, Gettysb. & Harrisb. R.R. Bank. Several flour mills, an organ factory and other industries. Rich agricultural community with extensive creamery interests. Sulphur springs. Summer health resort.					
Comet	Thursday	Independent	800
J. HARVEY NEELEY, Editor and Publisher.					
YOUNGSVILLE, pop. 336 (D 3); WARREN Co. (N.W.), pop. 38,916. 9 m. W. of Warren. L. Shore & Mich. S'thrn; Penna. R.Rs. Tel. Exp. Banks. Novelty and furniture works.					
Enterprise	Thursday	Ind. Rep.	11,200
GEORGE E. & J. P. LANGDON, Editors and Publishers.					
ZELIENOPLE, pop. *1,000 (B 5); BUTLER Co. (W.), pop. 56,962. 35 m. N. by W. of Pittsburg. Bah. & Ohio; Buff. & Pittsb. R.Rs. Tel. Exp. Bank. Several factories. Shipping point of a rich agricultural and oil producing country.					
Connoquenessing Valley News	Thursday	Independent	1,700
JOHN E. KOCHER, Editor and Publisher.					

CIRCULATION: Bold face—sworn. * Detailed statement. † Publisher's report. Plain figures—estimated. POPULATION: Census of 1900. * Estimated. † County Seat. ‡ Size of page.

RHODE ISLAND.

Population 450,082.

STATE CAPITAL, PROVIDENCE.

RHODE ISLAND is bounded on the north and east by Massachusetts, south by the Atlantic Ocean, and west by Connecticut. Its extreme length from north to south is 47½ miles; extreme breadth, 40 miles; average breadth, 35 miles; land area, 1,053 square miles. The surface is for the most part rough, hilly and stony. There are no mountains, and few hills of any eminence. Nearly one-fourth is woodland. Soil generally fertile, especially that of the smaller islands; but parts are level and marshy. Rhode Island is not an agricultural State. The wheat and buckwheat crop is merely nominal; other cereals small; dairy and market-garden produce and live stock very moderate. The most prominent industries are cotton, woolen and worsted goods, machinery, jewelry, silver and plated ware, clothing, iron and ironware, rubber and elastic goods, leather, refined sugar and molasses, and flour mill products. In its production of cotton goods it is only surpassed by Massachusetts. Coal is mined at Cumberland, Portsmouth and Valley Falls, but is hard and difficult to burn. There are extensive granite quarries at Westerly.

The number of newspapers and periodicals published in Rhode Island is 51, including 13 daily, 3 semi-weekly, 26 weekly, 1 semi-monthly, 7 monthly and 1 bi-monthly. The places of publication number 18, of which 4, designated by a dagger (†), are county seats.

	Estab.	Pages.	Issue.	Sub.	Circ.
ARCTIC, pop. — (B 3); KENT Co. (C.), pop. 84,169. ¾ of a mile N. W. of Centreville, nearest banking town. Tel. Exp. N. Y., N. H. & H. R. R. Large cotton factories.					
Pawtuxet Valley Times.....Evg. <i>ex. Sun.</i>	1892	4	17x22	3.00	2,000
I. P. HUDSON & C. T. BURLINGHAM, Editors; TIMES PUBLISHING COMPANY.					
AUBURN (Providence P. O.), pop. *2,000 (U 3); PROVIDENCE Co. (N.), pop. 370,056. 4 m. S. of Providence, nearest banking town. N. Y., N. H. & H. R. R. Tel. Exp. Manufacturing.					
Cranston City Times.....Wednesday.....	1895	8	18x24	1.00	1,000
THOMAS S. HAMMOND, Editor and Publisher.					
BLOCK ISLAND, pop. — (B ½); NEWPORT Co. (Ex.S.E.), pop. 36,073. On Block Island, abt. 13 m. fr. the mainland of the State. Steamer connection with Providence and Newport. Tel. Exp. Bank. Newport. Summer resort.					
Mid Ocean.....	1884	4	17x21		500
MYRTIS A. MILLIKEN, Editor; JOHN P. SANBORN, Publisher.					
BRISTOL †, pop. (twp.) 7,512 (D 3½); BRISTOL Co. (E.), pop. 15,048. On Narragansett Bay, 15 m. S.S.E. of Providence. N. Y., N. H. & H. R. R. Tel. Exp. Banks. A port of entry, with good harbor, and some commerce. Extensive factories of rubber goods, product valued at \$3,000,000 yearly; woolen mills, worsted mills, etc., ship yards and market gardens.					
Phoenix.....	1837	4-6	16x22	2.00	1,334
J. F. FARRALLY, Editor; FARRALLY BROS., Publishers.					
CENTRAL FALLS, pop. 18,167 (C 2); PROVIDENCE Co. (N.), pop. 370,056. 11 m. N.E. of Providence. N. Y., N. H. & H. R. R. Tel. Exp. Bank, Pawtucket.					
Rhode Island Issue.....	1890	8	9x12	.25	
REV. F. H. SPEAR, Editor; RHODE ISLAND TEMPERANCE LEAGUE, Publishers.					
EAST GREENWICH †, pop. (twp.) 3,218 (C 3½); KENT Co. (C.), pop. 84,169. On Narragansett Bay, 14 m. S. of Providence. N. Y., N. H. & H. R. R. Tel. Exp. Bank. Cotton and woolen mills, print works and bleacheries.					
Rhode Island Pendulum.....	1851	8	15x22	1.50	950
A. W. LAUGHLIN, Publisher.					
EAST PROVIDENCE, pop. (twp.) 113,750 (C 2½); PROVIDENCE Co. (N.), pop. 370,056. On Blackstone R., opposite Providence. N. Y., N. H. & H. R. R. Tel. Exp. Bank. Providence. Handkerchief factory. Principal industry, the oyster trade.					
Eagle.....	1881	4	20x26	1.00	250
GEORGE FRITZ, JR., Editor; EAST PROVIDENCE EAGLE ENTERPRISE COMPANY.					
Rhode Islander.....	1875	4	17x22	1.00	850
RHODE ISLANDER PUBLISHING COMPANY.					
HOPE VALLEY, pop. (twp.) 2,602 (A 4½); WASHINGTON Co. (S.), pop. 24,742. On Wood R., abt. 23 m. W. of Newport. Wood River Branch R.R. Tel. Exp. Bank. Cotton mills and manufactures of machinery, printing presses, etc. Trade center and lumber shipping point.					
Advertiser.....	1876	4	20x26	1.00	800
EDGAR T. SPENCER, Editor and Publisher.					
NEWPORT †, pop. 25,089 (D 4½); NEWPORT Co. (Ex.S.E.), pop. 36,073. On the Island of Rhode Island, in Narragansett Bay, 26 m. S. by E. of Providence, 68 m. by rail S. of Boston. Nexp. & Wick. R.R. & Steamboat Co.; N. Y., N. H. & H.; Narragansett Pier R.Rs. Steamers to New York and Providence. Tel. Exp. Banks. Has a good harbor, and some manufactures of furniture, brass, copper, etc. A fashionable watering place.					
Bluejacket.....	1899	52	6x9	2.00	
FRED J. BUENZLE, Editor and Publisher.					
Herald.....	1891	8	15x22	6.00	*3,103
L. K. CARR, Editor; HERALD PUBLISHING COMPANY.					

Continued on next page.

CIRCULATION: Bold face—sworn. * Detailed statement. † Publisher's report. Plain figures—estimated.
POPULATION: State census of 1905. * Estimated. † County Seat. ‡ Size of page.

Estab. Pages. Size. Sub. Circ.

NEWPORT† (Continued)

Mercury.....Saturday.....Republican..... 1758 8 17×23 2.00
 JOHN P. SANBORN, Editor; MERCURY PUBLISHING COMPANY.
 News.....Evg. ex. Sun.....Independent.. 1846 8 18×23 6.00 4,000
 T. T. PITMAN, Publisher.

OLNEYVILLE, pop. — (C 2½); PROVIDENCE Co. (N.), pop. 370,056. Ind. sta., Providence P. O., 2 m. W. N. Y., N. H. & H. R.R. Tel. and bank, Providence. Exp. Woolen and cotton mills. Farming section.
 Times.....Friday.....Local..... 1887 8 15×22 1.00 900
 EDWARD F. BIBLEY, Editor and Publisher.

PASCOAG, pop. *3,000 (A 2); PROVIDENCE Co. (N.), pop. 370,056. 23 m. W. N. W. of Providence. N. Y., N. H. & H. R.R. Tel. Exp. Bank. Manufactures, woolen goods, machinery and boxes. Large lumber industries, also dairying.
 Herald.....Friday.....Local..... 1880 8 15×22 1.00 2,250
 A. S. FITZ, Editor; HERALD COMPANY, Publishers.

PAWTUCKET, pop. 43,591 (C 2); PROVIDENCE Co. (N.), pop. 370,056. On Pawtucket R., 4½ m. N. N. E. of Providence. N. Y., N. H. & H. R.R. Tel. Exp. Banks. The river here falls 50 feet, giving abundant water power, which is extensively utilized in manufactures. U. S. Finishing Company printing 26,000,000 yards of calico yearly, the Conant Thread Works, the largest in the country, employing 2200 hands, the Union Wadding Works, 250 hands, Goff's Plush and Braid Works, 300 hands, 28 cotton and woolen mills, large bleaching and dyeing works and manufactures of steam fire engines, leather, machinery, ropes, spools, files, etc. The port has a commerce in coal, lumber, bricks, cement, etc.
 Evening Times.....Evg. ex. Sun.....Republican..... 1885 12-24 18×24 3.00* 18,513
 TIMES PUBLISHING COMPANY.

Gazette and Chronicle.....Friday.....Ind. Rep..... 1825 8-12 15×23 1.00 1,500
 LESTER W. UPHAM, Editor; CHRONICLE PRINTING COMPANY, Publishers.
 Jean-Baptiste (French).....Tues. & Fri.....Independent.. 1881 4 20×26 1.50 14,000
 J. B. S. BRAZEAU, Editor and Publisher.

New England Automobile Journal.....Semi-monthly..Automobile... 1906 128 8×11 1.00 18,950
 NEW ENGLAND AUTOMOBILE JOURNAL PUBLISHING COMPANY.

PROVIDENCE†, pop. 198,635 (C 2½); PROVIDENCE Co. (N.), pop. 370,056. The State Capital, at head of nav., on Narragansett Bay, 44 m. S. S. W. of Boston. N. Y., N. H. & H. R.R. Tel. Exp. Banks. A port of entry, and second city in population in New England. Its formerly large foreign trade has declined, but its domestic trade has increased. It is one of the great manufacturing centers of the country, having the Rhode Island Tool Co., the Gorham Co.'s silver works, the Fletcher Manufacturing Co., the International Power Co., American Locomotive Co., the American Screw Co., numerous jewelry manufactories, and extensive steam engine, stove, cigar, gymnastic apparatus, cotton, woolen, hosiery and other factories. Brown University (Baptist), founded 1764, Dexter Asylum for the Poor, Butler Hospital for the Insane, Rhode Island Hospital, etc.

Advance (Negro).....Friday.....Independent.. 1906 4 15×22 1.50
 FILLMORE R. PURNELL, Editor; ADVANCE PUBLISHING COMPANY, 910 Westminster St.
 Anzeiger (German).....Saturday.....Independent.. 1884 8 17×22 2.00 300
 ANZEIGER PUBLISHING COMPANY, 37 Weybosset St.

Board of Trade Journal.....Monthly.....Commercial... 1889 52 9×12 1.00 1,000
 PROVIDENCE BOARD OF TRADE, Publishers.

Brown Alumni Monthly..... { Monthly } Collegiate..... 24 7×11 1.00
 HENRY R. PALMER, Editor; BROWN ALUMNI MAGAZINE COMPANY, Publishers.
 Brown Daily Herald..... { MORN. ex. Sun. } Collegiate..... 1891 4 11×16 3.50 550
 STUDENTS OF BROWN UNIVERSITY, Editors and Publishers.

Brononian..... { Monthly } Collegiate..... 1829 72 6×9 2.00 500
 STUDENTS OF BROWN UNIVERSITY, Editors and Publishers.

Church Messenger.....Monthly.....Evangelical... 1892 16 9×12 .50 11,000
 REV. E. T. ROOT, Editor; RHODE ISLAND FEDERATION OF CHURCHES, Publishers, 357 Westminster St.

Corbett's Herald.....Saturday.....Temp. & Ref... 1879 8 17×23 1.00 600
 CORBETT'S HERALD COMPANY, Editors and Publishers, 86 Weybosset St.

Eco Del Rhode Island (Italian).....Saturday.....Republican... 5 18×24 1.00
 FEDERICO CURZIO & Co., Editors and Publishers, 173 Atwells Ave.

Evening Bulletin—evening edition of Journal..... { Evg. ex. Sun.....Independent.. 1863 18-36 17×21 6.00* 45,677
 SEE ADVT.

Evening News.....Evg. ex. Sun.....Ind. Rep..... 1892 8 17×22 3.00 7,000
 HOPE PUBLISHING COMPANY, Cor. Washington and Mathewson Sts.

Evening Tribune—see Sunday Tribune..... { Evg. ex. Sun.....Independent.. 1880 12-32 18×22 3.00 *25,803
 SEE ADVT.

Journal—see Evening Bulletin, also Sunday Journal..... { MORN. ex. Sun.....Independent.. 1829 12-20 17×21 6.00* 21,683
 SEE ADVT.

Liberta (Italian).....Saturday.....Republican... 1899 4 18×24 1.00
 V. TALAMINI & Co., Publishers, 155 Atwells Ave.

Manufacturing Jeweler.....Thursday.....Trade..... 1884 48 9×12 1.00 14,000
 WALTER B. FROST, Editor; WALTER B. FROST & Co., Publishers.

Medical Journal.....Bi-monthly.....Medical..... 40 7×10 1.00
 GEORGE D. HERSHEY, M.D., Ed.; PROVIDENCE MEDICAL ASSOC. Pubs., 453 Elmwood Ave.

Outlook.....Monthly.....W. C. T. U..... 1886 4 11×16 .25 1,000
 MRS. ELIZABETH B. HADLEY, Editor; R. I. WOMAN'S CHRISTIAN TEMPERANCE UNION, Pubs.

Real Estate Register and Rental Guide..... { Wednesday .. } Real Estate & Building... 1888 24 11×15 1.00 2,000
 B. S. LAKE & Co., Editors and Publishers, 37 Weybosset St.

Continued on next page.

CIRCULATION: Bold face—sworn. * Detailed statement. † Publisher's report. Plain figures—estimated.
 POPULATION: State census of 1905. * Estimated. † County Seat. ‡ Size of page.

PROVIDENCE † (Continued)

Estab. Pages. †Size. Sub. Circ.

Sunday Journal— <i>Sunday edition of Journal</i>	} Sunday	Independent ..	1885 32-48 17×21	2.00	*27,825
PROVIDENCE JOURNAL COMPANY, Publishers, 203 Westminster St.					
Sunday Tribune— <i>Sunday edition of Evening Tribune</i>	} Sunday	Independent ..	1876 32-52 18×22	2.00	*16,487
FREDERICK N. LUTHER, Editor; OFFICE OF PUBLICATION, 136-144 Westminster St.					
Visitor.....	Saturday	Catholic	1875 8 18×24	2.00	6,000
VISITOR PRINTING COMPANY, Publishers, 139 Mathewson St.					
WAKEFIELD, pop. — (C 5); WASHINGTON Co. (S.), pop. 24,742. On an Ocean Inlet, 30 m. S. by W. of Providence. Narragansett Pier R.R. Tel. Exp. Bank. Woolen and cotton mills. Agricultural district.					
Narragansett Times— <i>issues a daily during Summer season</i>	} Friday	Independent ..	1855 8 15×22	1.50	11,000
D. GILLIES' Sons, Editors and Publishers.					
WARREN, pop. (twp.) 8,381 (D B); BRISTOL Co. (E.), pop. 15,048. On E. shore of Narragansett Bay, 10 m. S. S. E. of Providence. N. Y., N. H. & H. R.R. Tel. Exp. Banks. Good harbor, and manufactures of cotton goods.					
Bristol County Item.....	Thursday	Local.....	1906 4 17×24	1.00	
E. F. SIBLEY, Editor and Publisher.					
Gazette.....	Friday	Ind. Rep.....	1865 4 16×22	1.00	1,100
FREDERICK S. MARTIN, Editor and Publisher.					
WESTERLY, pop. (twp.) 8,381 (A 5); WASHINGTON Co. (S.), pop. 24,742. 44 m. S. S. W. of Providence, at head of nav. on Pawcatuck R. N. Y., N. H. & H. R.R. Tel. Exp. Banks. Extensive greenhouses, cotton, woolen and thread factories, printing press and stereotype works, and large quarries of excellent granite, employing from 1500 to 2000 men.					
Sun.....	Evg. ex. Sat.....		Republican.....	1893 8 15×22	3.00 *4,953
GEO. H. UTTER, Editor and Publisher.					
Times.....	Saturday.....	Independent ..	1901 8 17×24	1.00	
FRANK W. DEWEY, Editor and Publisher.					
WICKFORD, pop. — (C 4); WASHINGTON Co. (S.), pop. 24,742. On W. shore of Narragansett Bay, abt. 20 m. S. of Providence. Newp. & Wick. R.R. & Steam. Co.; N. Y., N. H. & H. R.Rs. Tel. Exp. Bank. Good harbor, and several woolen and cotton mills.					
Standard.....	Friday	Local.....	1888 4 18×24	1.00	800
J. H. COGGESHALL, Editor and Publisher.					
WOONSOCKET, pop. 32,196 (B 1); PROVIDENCE Co. (N.), pop. 370,056. On Blackstone R., 16 m. N. by W. of Providence. N. Y., N. H. & H. R.R. Tel. Exp. Banks. Extensive cotton mills, employing over 4,000 hands, woolen mills, employing 2,500, and factories of rubber shoes, machinery, yarn, etc. Claims to be the largest producer of woolen goods of any city in the United States.					
Evening Call.....	Evg. ex. Sun.....		Independent ..	1892 8-16 17×22	2.50 11,000
ANDREW J. MCCONNELL, Editor; EVENING CALL PUBLISHING COMPANY. SEE ADVT					
Progres (French)— <i>weekly edition of Tribune</i>	} Friday	Republican.....	1895 6 20×24	1.00	1,500
Tribune (French).....					
DAVID LAVIGNE, Editor; LA TRIBUNE PUBLISHING COMPANY (INC.).					
Union (French).....	Thursday	Cath. Frat.....	1901 8 11×16	1.00	
UNION ST. JEAN-BAPTISTE D'AMERIQUE, Publishers.					

CIRCULATION: Bold face—sworn. * Detailed statement. † Publisher's report. Plain figures—estimated.
 POPULATION: State census of 1906. * Estimated. † County Seat. ‡ Size of page.

SOUTH CAROLINA.

Population 1,453,818.

STATE CAPITAL, COLUMBIA.

SOUTH CAROLINA is bounded north and northeast by North Carolina, southeast by the Atlantic Ocean, west and southwest by Georgia. Its greatest length from east to west is about 275 miles, and its greatest breadth about 210 miles; land area, 30,170 square miles. The surface presents nearly the same features as that of North Carolina. The coast for 100 miles inland is low and level, with sandy soil, numerous swamps, and extensive pine forests; then follows a tract of low sand hills, the soil of which is moderately productive. The land rises abruptly on the western edge of this belt, and continues to rise until it terminates in the Blue Ridge, the highest peak of which, Table Mountain, is 4,000 feet above the sea. The swamps embrace over 1,000,000 acres, and the pine lands 6,000,000. The sea islands are mainly devoted to sea island cotton and rice, and the palmetto grows on them; the tidal swamps to rice; inland swamps, when drained, to rice, cotton, corn and peas; the salt marshes to long cotton; the oak and pine and oak and hickory lands to corn and cotton; and the pine barrens to fruits and vegetables. Rice, cotton, and corn thrive best in the central and southern counties. The northwestern region produces corn, wheat, barley, oats, tobacco, and many fruits. Stock raising and wool growing are carried on with profit. Figs and pomegranates grow in the lower counties, and the peach and grape thrive over the State generally; strawberries abundant. The manufactures are principally cotton goods, flour, lumber, machinery, tar, turpentine, carriages, and fertilizers. Commerce is mainly confined to Charleston, Georgetown, and Beaufort. Exports are chiefly rice, cotton, lumber, phosphate, naval stores, cotton seed and its oil, oil cake, fish, and spring vegetables. Considerable shad and oyster fishing. The mineral wealth, though large, has not been much developed. Considerable gold is found in the northwestern counties. There are large deposits of excellent iron ore in Greenville, Pickens, Spartanburg, and Union Counties; manganese, copper, lead, and bismuth are also found, mainly in the northwest; white and colored marbles and limestones, granites and cyanites, soapstones, flagging stone, and buhr stone abundant. In Fairfield Co. is found what is claimed to be the finest granite in the United States. It is of beautiful appearance, great strength and fine quality. Aiken County contains immense beds of the finest porcelain clay. A little coal is found in Chesterfield County. The most valuable mineral at the present day is, however, a bone phosphate marl, a fossil deposit of recent origin and one of the best of fertilizers, found in the lowlands and river beds near Charleston; on the Stono, Ashepoo and Edisto Rivers; also near St. Helena Sound.

The number of newspapers and periodicals published in South Carolina is 156, including 15 daily, 1 tri-weekly, 19 semi-weekly, 107 weekly, 3 semi-monthly and 13 monthly. The places of publication number 77, of which 43, designated by a dagger (†), are county seats.

	Estab.	Pages.	Size.	Sub.	Circ.
ABBEVILLE †, pop. 3,766 (C 3); ABBEVILLE Co. (W.), pop. 33,400. 107 m. W. by N. of Columbia. S'thrn Ry.; Seab. Air Line R.R. Tel. Exp. Banks. Cotton growing district.					
Medium	Thursday	Democratic	1871	8 15x22	2.00 888
GRACE R. HEMPHILL, Editor and Publisher.					
Odd Fellows' Journal of South Carolina (Negro)	Monthly	G. U. O. O. F.	1905	8 17x23	.60 *700
W. M. GLADDEN, Editor; THEO. PERCIVAL, Publisher.					
Press and Banner	Wednesday	Democratic	1844	8-12 17x24	2.00 11,008
HUGH WILSON, Editor; W. W. & W. R. BRADLEY, Publishers.					
AIKEN †, pop. 3,414 (D 4½); AIKEN Co. (W.), pop. 30,932. 17 m. E.N.E. of Augusta, Ga. S'thrn Ry. Tel. Exp. Banks. Artificial stone works, planing and lumber mills, etc. Cotton trade center. Industrial School. Winter pleasure resort.					
Journal and Review	Tues. & Fri.	Democratic	1870	8 13x20	1.50 *2,269
A. K. LORENZ, Editor; JOURNAL PUBLISHING COMPANY.					
Recorder	Mon. & Thurs.	Democratic	1881	4 17x21	1.50 11,008
ARTHUR P. FORD, Editor and Publisher.					
ANDERSON †, pop. 5,498 (B 2½); ANDERSON Co. (N. W.), pop. 55,728. 127 m. W. N. W. of Columbia. Blue Ridge; Charleston & West. Car. R.Rs. Tel. Exp. Banks. Three oil mills, fertilizer factory, two cotton factories, two yarn mills and a mattress factory.					
Intelligencer	Tues. & Fri.	Democratic	1860	8 15x22	1.50 1,500
HAROLD C. BOOKER, Editor; VICTOR B. CHESHIRE, Publisher.					
Mail	Evg. ex. Sun.	Democratic	1899	6-10 15x22	5.00 1,700
People's Advocate—semi-weekly edition of Mail	Mon & Thurs.	Democratic	1890	8 15x22	1.00 1,400
A. M. CARPENTER, Editor; G. P. BROWNE, Publisher.					

CIRCULATION: Bold face—sworn. * Detailed statement. † Publisher's report. Plain figures—estimated.
 POPULATION: Census of 1900. * Estimated. County Seat. † Size of page.

	<i>Estab.</i>	<i>Pages.</i>	<i>Size.</i>	<i>Sub.</i>	<i>Circ.</i>
BAMBERG †, pop. 1,523 (E 5); BAMBERG Co. (S.) , pop. 17,296. 14 m. W. by N. of Branchville. S'thrn Ry. Tel. Exp. Banks. Cotton factory and gins, grist mills, cotton seed oil mill, carriage and wagon factories and other industries.					
Bamberg County Times	Thursday	1888	4 18x24	1.00	600
R. W. D. ROWELL, Editor and Publisher.					
Herald	Thursday	1891	8 15x22	1.00	1,200
A. W. KNIGHT, Editor and Publisher.					
BARNWELL †, pop. 1,320 (E 5); BARNWELL Co. (S.W.) , pop. 35,504. 40 m. E.S.E. of Augusta, Ga. S'thrn Ry.; Atl. Coast Line R.R. Tel. Exp. Banks. Agricultural and manufacturing industries.					
People	Thursday	1877	4 18x24	1.50	750
JOHN W. HOLMES, Editor and Publisher.					
Sentinel	Thursday	1852	8 15x22	1.00	1,500
R. BOYD COLE, Editor; THE BARNWELL PRINTING AND ADVERTISING Co., Pubs.					
BATESBURG , pop. 971 (D 4); LEXINGTON Co. (W.C.) , pop. 27,264. Abl. 20 m. S.W. of Lexington. S'thrn Ry. Tel. Exp. Banks.					
Advocate	Friday	1901	8 18x24	1.00	1,000
N. ROGERS BAYLY, Editor and Publisher.					
BEAUFORT †, pop. 4,110 (F 7); BEAUFORT Co. (E.S.) , pop. 35,495. On Port Royal R. 14 m. fr. ocean. 35 m. W.S.W. of Charleston. Charleston & West. Car. R.R. Tel. Exp. Banks. A port of entry, situated on Port Royal Island, with good harbor, and considerable trade in cotton, phosphate rock, and pine and cypress lumber. Steam cotton gins, saw and fertilizer mills, oyster canning, extensive truck farming, etc.					
Beaufort County News (Negro)	Friday	1904	4 18x20	1.00	500
MACON B. ALLEN, Editor and Publisher.					
Gazette	Thursday	1897	8 15x22	1.50	650
NIELS CHRISTENSEN, Jr., Editor and Publisher.					
BELTON , pop. 826 (C 2½); ANDERSON Co. (N.W.) , pop. 55,728. 10 m. E. by N. of Anderson. S'thrn Ry.; Blue Ridge R.R. Tel. Exp. Bank.					
Times	Friday	1903	4 20x26	1.00	500
GEORGE E. CLARKE, Editor and Publisher.					
BENNETTSVILLE †, pop. 1,929 (H 2); MARLBORO Co. (N.E.) , pop. 27,639. 14 m. S.E. of Cheraw. Bennettsv. & Cheraw.; Atl. Coast Line R.Rs. Tel. Exp. Banks. Farming district.					
Pee Dee Advocate	Thursday	1888	8 15x22	1.50	1,250
R. L. FREEMAN, Editor and Publisher.					
BISHOPVILLE †, pop. 715 (F 3); LEE Co. (C.) , pop. —. 21 m. N. of Sumter. Atl. Coast Line R.R. Tel. Exp. Banks.					
Leader and Vindicator	Thursday	1902	8 15x22	1.50	1,260
H. S. CUNNINGHAM, Editor and Publisher.					
BLACKVILLE , pop. *1,750 (E 5); BARNWELL Co. (S.W.) , pop. 35,504. 10 m. N.E. of Barnwell. S'thrn Ry. Tel. Exp. Bank. Truck growing district.					
Courier	Friday	1908	4 15x22	1.00	
W. W. TYLER, Editor and Publisher.					
BRANCHVILLE , pop. 1,101 (F 5); ORANGEBURG Co. (S.C.) , pop. 59,863. 13 m. S. of Orangeburg. S'thrn Ry. Tel. Exp. Bank.					
Journal	Wednesday	1907	8 13x20	1.00	11,000
ESTELLA SMOAK, Editor; JOURNAL COMPANY, Publishers.					
BRUNSON , pop. *600 (E 6); HAMPTON Co. (S.W.) , pop. 23,738. 6 m. N.W. of Hampton. Charleston & West. Car. R.R. Tel. Exp. Bank. Cotton oil mill. Farming country.					
Hampton County News	Friday	1909	4 15x22	1.00	
NEWS PRINTING AND PUBLISHING COMPANY.					
CAMDEN †, pop. 2,441 (F 3); KESHAW Co. (N.C.) , pop. 24,006. 32 m. N. E. of Columbia, and 1 m. E. of Wateree R. S'thrn Ry.; Seab. Air Line; N'hwest of S. Car. R.Rs. Tel. Exp. Banks. Winter resort. Two cotton mills, pressed brick plant, and a shipping trade in cotton, rice and naval stores.					
Bee (Negro)	Saturday	1907	4 15x22	1.00	
C. C. CLARKSON, Editor; CAMDEN BEE PUBLISHING COMPANY.					
Chronicle	Friday	1889	4 18x24	1.50	750
W. L. McDOWELL, Editor and Publisher.					
People	Thursday	1904	8 18x24	1.50	700
W. A. SCHROCK, Editor and Publisher.					
Wateree Messenger	Tuesday	1884	4 20x26	1.50	900
C. W. BIRCHMORE, Editor and Publisher.					
CHARLESTON †, pop. 56,317 (H 6); CHARLESTON Co. (S.E.) , pop. 88,006. On peninsula, bet. Ashley and Cooper Rivers, 7 m. from ocean. S'thrn Ry.; Atl. Coast Line R.R. Tel. Exp. Banks. Excellent harbor, and large commerce in cotton, rice, naval stores, phosphate, and lumber. Steamship lines to New York, Philadelphia and other coast ports. Important industries—fertilizers, rice mills, cotton mills, cotton presses, etc. The Charleston College, South Carolina Military Academy, Medical College of South Carolina, and Charleston Library are among the leading institutions.					
Common Sense	Saturday	1908	16-32 10x18	1.00	
PAUL WIRNKE, Editor and Publisher.					
Deutsche Zeitung (German)	Saturday	1853	12-16 15x22	3.00	12,200
ALBERT ORTH, Editor and Publisher.					
Evening Post	Evg. ex. Sun	1894	8-24 17x22	6.00	*5,074
EVENING POST PUBLISHING COMPANY, 111 Meeting St.					SEE ADVT
Keystone	{ Monthly ex. July, Aug. & Sept. }	1890	16 9x12	.50	*1,000
MARY B. POPPENHEIM, Editor; MISS LOUISA B. POPPENHEIM, Publisher, 31 Meeting St.	{ Women's Clubs }				
Messenger (Negro)	Saturday	1894	4 17x24	1.50	
ORPHAN AID SOCIETY, Publishers.					

Continued on next page.

CIRCULATION: Bold face—sworn. * Detailed statement. † Publisher's report. Plain figures—estimated.
POPULATION: Census of 1900. * Estimated. † County Seat. ‡ Size of page.

Estab. Pages. Size. Sub. Circ.

CHARLESTON † (Continued)

News and Courier—see Sunday News	Morn. ex. Sun....Democratic....	1863	10-12	17×23	8.00	*8,919	
News and Courier—in two parts, Wed. & Sat.	WeeklyDemocratic....	1865	16	17×23	1.00	*5,712 SEE ADVT	
NEWS AND COURIER COMPANY, Publishers, 19 Broad St.							
Review	Saturday.....Democratic....	8	15×22	1.50	1,100		
JOHN L. KILEY, Editor and Publisher, 90 Market St.							
Southern Reporter (Negro)	SaturdayRepublican....	1900	4	15×22	1.00		
REV. I. E. LOWERY, A. M., Editor; SOUTHERN REPORTER PUBLISHING COMPANY.							
Sunday News—Sunday edition of News and Courier	SundayDemocratic....	1879	24	17×23	2.00*	11,345 SEE ADVT	
CHERAW, pop. 1,151 (H 2); CHESTERFIELD Co. (N.E.), pop. 20,401. On Great Pedee R., at head of nav., about 90 m. E.N.E. of Columbia. Chesterfield & Lancaster; Atl. Coast Line; Seab. Air Line R.Rs. Tel. Exp. Bank. Shipping trade in lumber, naval stores, hides, leather, etc.							
Chronicle	ThursdayIndependent..	1890	8	13×20	1.00	1,750	
J. N. STACCKLIN, Editor and Publisher.							
CHESTER†, pop. 4,075 (E 2); CHESTER Co. (N.), pop. 28,616. 65 m. N. by W. of Columbia. Lane. & Chest. S'thrn Ry.; Car. & N'thwest.; Seab. Air Line R.Rs. Tel. Exp. Banks. Manufactures, cotton yarn and cloth, overalls, cotton oil, machinery, implements, vehicles, building material, ice, flour. Bottling works. Railroad shops. Brainerd Institute (Colored).							
Lantern	Tues. & Fri.....Ind. Dem.....	1897	4	18×24	1.50	1,070	
W. F. CALDWELL, Editor and Publisher.							
Reporter	Mon. & Thurs..Democratic....	1869	4	20×28	1.50	11,100	
J. T. PERKINS & W. J. IRWIN, Editors and Publishers.							
CHESTERFIELD†, pop. 308 (G 2); CHESTERFIELD Co. (N.E.), pop. 20,401. 12 m. W. of Cheraw. Chesterfield & Lancaster R.R. Tel. Exp. Bank. Farming and manufacturing.							
Advertiser	ThursdayDemocratic....	1880	4	15×22	1.00	750	
R. D. MANSIE, Editor and Publisher.							
CLIFTON, pop. *2,300 (D 1½); SPARTANBURG Co. (N.W.), pop. 65,500. 7 m. E. of Spartanburg, nearest banking town. S'thrn Ry. Tel. Exp.							
Chronicle	Semi-monthly..Democratic....	1897	4	15×22	.75	800	
SAM T. REID, Editor; E. H. DE CAMP, Publisher.							
CLINTON, pop. 1,869 (D 2½); LAURENS Co. (N.W.), pop. 37,382. 67 m. N.W. of Columbia. Col., Newberry & Laurens; Seab. Air Line R.Rs. Tel. Exp. Banks. Two large cotton mills, cotton seed oil mill. Farming and cotton district. Presbyterian College of South Carolina.							
Chronicle	WednesdayLocal.....	1901	4	17×24	1.00	1,250	
A. O'DANIEL, Editor; CHRONICLE PUBLISHING COMPANY.							
Gazette	ThursdayLocal.....	1888	4	17×24	1.00	500	
W. J. DENDY, Editor and Publisher.							
Gospel Forum	MonthlyChristian.....	1900	26	6×8	.50		
REV. C. LEWIS FOWLER, Editor and Publisher.							
Our Monthly	MonthlyPresbyterian..	1867	68	7×9	1.00	*3,300	
REV. WM. P. JACOBS, D.D., Editor and Publisher.							
COLUMBIA†, pop. *30,000 (E 3½); RICHLAND Co. (C.), pop. 45,539. The State Capital. On Congaree R., 130 m. N.N.W. of Charleston. S'thrn Ry.; Atl. Coast Line; Seab. Air Line; Col., Newberry & Laurens R.Rs. Tel. Exp. Banks. Center of a rich agricultural and forest district. Seven cotton factories, three cotton oil mills, two fertilizer factories, cotton compress, foundries and machine shops. University of South Carolina, Ursuline Institute (Catholic), Presbyterian Theological Seminary, Presbyterian College for Women, Columbia College, a State Insane Asylum and other institutions.							
Carolinian	{ Monthly dur. Coll. year. } Collegiate.....	1883	60	6×10	1.50	300	
LITERARY SOCIETIES OF SOUTH CAROLINA COLLEGE, Editors and Publishers.							
Farmers' Union Sun	FridayFarm. Union..	1899	16	10×13	1.00	19,500	
FARMERS' UNION SUN COMPANY (INC.), Publishers.							
Light (Negro)	SaturdayRepublican....	1907	8	17×22	1.50		
C. G. GARRETT, Editor; LIGHT PUBLISHING COMPANY.							
Lutheran Church Visitor	ThursdayLutheran.....	1904	20	9×12	1.50	4,525 SEE ADVT	
REV. W. H. GREEVER, Editor; UNITED SYNOD PUBLISHING COMPANY.							
Pythian World	MonthlyK. of Pythias..	1909	8	18×20	.50		
T. H. HENRY, Editor; PYTHIAN PUBLISHING COMPANY.							
Record	Evg. ex. Sun....Democratic....	1897	8-12	17×22	5.00	*4,033	
JAMES A. HOYT, Editor; RECORD PUBLISHING COMPANY.							
South Carolina Herald (Negro)	SaturdayBaptist.....	1907	8	13×20	1.00		
REV. E. A. P. CHEEK, Editor; REV. E. A. P. CHEEK and Associates, Publishers.							
State	{ Every Morn.....Democratic.... Sunday edition.....	1891	8-32	18×25	8.00*	13,519 *14,750	
State	Wed. & Sat.....Democratic....	1891	8	18×23	2.00	*3,395 SEE ADVT	
THE STATE COMPANY, Publishers.							
Tri-State Odd Fellow	Semi-monthly..I. O. O. F.....	1902	12	10×12	1.00	750	
J. K. P. NEATHERY, Editor; TRI-STATE ODD FELLOW ASSOCIATION, Publishers.							
Way of Faith	ThursdayReligious.....	1890	16	10×14	1.00	4,500	
J. M. PIKE, Editor and Publisher.							
CONWAY†, pop. 705 (J 4); Horry Co. (E.E.), pop. 23,364. On Waccamac R., at head of brv., abt. 100 m. N.N.E. of Charleston. Conway, Coast & West.; Atl. Coast Line R.Rs. Tel. Exp. Bank. Industries—lumber and naval stores, and tobacco warehousing. Truck farming.							
Field	ThursdayDemocratic....	1903	8	15×22	1.00	1,250	
EDWIN J. SHERWOOD, Editor; Horry PUBLISHING COMPANY.							
Horry Herald	ThursdayDemocratic....	1897	8	15×22	1.00	1,600	
H. H. WOODWARD, Editor; CONWAY PUBLISHING COMPANY.							

CIRCULATION: Bold face—SWORN. * Detailed statement. † Publisher's report. Plain figures—estimated.
POPULATION: Census of 1900. * Estimated. † County Seat. ‡ Size of page.

	Estab.	Pages	Size	Sub.	Circ.
CORDOVA , pop. — (F 5); ORANGEBURG Co. (S.C.) , pop. 50,663. 5 m. S.W. of Orangeburg, nearest banking town. Atl. Coast Line R.R. Tel. Exp.					
Southern Headlight.....Saturday.....Republican.....	1907	8	13x20	1.00	
J. J. BOWKS, Editor and Publisher.					
DARLINGTON †, pop. 3,028 (H 3); DARLINGTON Co. (N.E.) , pop. 32,888. 30 m. S. of Cheraw. Atl. Coast Line R.R. Tel. Exp. Banks. Large cotton factory, 2 oil mills, tobacco warehouses, stemmeries, etc., wagon factories, etc.					
Agricultural Herald.....Monthly.....Agricultural.....	1895	16	11x16	.50	1,000
B. O. BRISTOW, Editor and Publisher.					
Farmers Courier (Negro).....Saturday.....Republican.....	1905	4	18x24	1.00	11,400
A. JONATHAN JEFFERSON, Editor and Publisher.					
News and Press.....Thursday.....Democratic.....	1903	12	13x20	1.00	
J. MONROE SPEARS, Editor; DARLINGTON PUBLISHING COMPANY.					
DILLON , pop. 1,015 (J 3); MARION Co. (E.) , pop. 35,181. 18 m. N. of Marion. Atl. Coast Line R.R. Tel. Exp. Bank. Cotton mill, oil mill, brick plant, tobacco warehouses, knitting mills, etc.					
Herald.....Thursday.....Democratic.....	1895	8	18x24	1.50	1,500
A. B. JORDAN, Editor and Publisher.					
DUE WEST , pop. 631 (C 3); ABBEVILLE Co. (W.) , pop. 33,400. Abt. 90 m. N.W. of Columbia. Due West R.R. Tel. Exp. Bank. Erskine College (Reformed Presbyterian) and Due West Female College.					
Associate Reformed Presbyterian.....Wednesday.....Presbyterian.....	1852	16	11x14	2.00	2,400
REV. G. G. PARKINSON, Editor; R. S. GALLOWAY, Publisher.					SEE ADVT
EASLEY , pop. 908 (B 2); PICKENS Co. (N.W.) , pop. 10,375. 12 m. S.E. of Pickens. S'thrn Ry. Tel. Exp. Bank.					
Progress.....Wednesday.....Democratic.....	1902	4	20x26	1.00	*902
C. T. MARTIN, Editor; W. O. HESTER, Publisher.					
EDGEFIELD †, pop. 1,775 (D 4); EDGEFIELD Co. (W.) , pop. 25,478. 22 m. N. of Augusta, Ga. S'thrn Ry. Tel. Exp. Banks. Cotton and farming district.					
Advertiser.....Wednesday.....Democratic.....	1835	4	20x26	1.50	900
J. L. MIMS, Editor and Publisher.					
Chronicle.....Thursday.....Democratic.....	1831	8	17x24	1.50	*1,000
JAMES T. BACON, Editor; L. WIGFALL CHEATHAM, Publisher.					
FLORENCE †, pop. 4,647 (H 3); FLORENCE Co. (N.E.) , pop. 28,474. 102 m. N. of Charleston. Atl. Coast Line R.R. Tel. Exp. Bank. Railroad shops, cotton gins, carriage shops, grist and saw mills.					
Advocate.....Thursday.....Democratic.....	1893	8	15x22	1.00	1900
ADVOCATE COMPANY, Editors and Publishers.					
Chronicle (Negro).....Monthly.....Religious.....		4	15x22	.50	11,000
REV. E. R. ROBERTS, Editor and Publisher.					
Journal of the South Carolina } Monthly.....Medical.....	1905	50-60	7x10	2.00	11,200
Medical Association } J. W. JERVEY, M.D., Editor; SOUTH CAROLINA MEDICAL ASSOCIATION, Publishers.					
Times.....Evg. ex. Sun.....Democratic.....	1894	4	15x22	4.00	11,200
Times-Messenger—weekly edition of Times.....Thursday.....Democratic.....	1865	8	15x22	1.00	1000
HARTWELL M. AYER, Editor and Publisher.					
FORT MILL , pop. 1,394 (F 1½); YORK Co. (N.) , pop. 41,684. 17 m. S. of Charlotte, N. C. S'thrn R.R. Tel. Exp. Bank. Cotton mills and machine shops.					
Times.....Thursday.....Democratic.....	1891	4	17x22	1.00	700
B. W. BRADFORD, Editor and Publisher.					
FOUNTAIN INN , pop. *1,500 (C 2); GREENVILLE Co. (N.W.) , pop. 53,480. 18 m. S.E. of Greenville. Charleston & West. Car. R.R. Tel. Exp. Bank.					
News and Notions.....Thursday.....Democratic.....	1908	8	15x22	1.00	500
H. M. BUNGARD & R. W. DAVIS, Editors and Publishers.					
GAFFNEY †, pop. 3,937 (D 1); CHEROKEE Co. (N.W.) , pop. 21,359. 28 m. N.W. of Yorkville. S'thrn Ry. Tel. Exp. Banks. Cotton goods, lime, etc. Mining of tin and monazite. Cotton and small grain the staples of the district.					
Cherokee News.....Thursday.....Democratic.....	1899	12	15x22	1.00	1,100
JUNIUS PARROTT, Editor; CHEROKEE PUBLISHING COMPANY.					
Grit and Steel.....Monthly.....Game Fowl.....	1899	20	7x10	.50	*3,821
ED. H. DE CAMP, Editor and Publisher.					
Ledger.....Thes. & Fri.....Democratic.....	1894	8	15x22	1.50	*1,523
ED. H. DE CAMP, Editor and Publisher.					
GEORGETOWN †, pop. 4,138 (J 5); GEORGETOWN Co. (S.E.) , pop. 22,846. A port of entry. On Winyaw Bay, at mouth of Waccamac R. about 14 m. from ocean. 50 m. N.E. of Charleston. Georgetown & West. R.R. Tel. Exp. Bank. Turpentine distilleries, saw, shingle and rice mills, foundries and machine shops, car factory. Cotton, turpentine, rosin, lumber and rice are exported.					
Item.....Evg. ex. Sun.....Local.....	1907	4	15x22	4.00	
Sunday Outlook—Sunday edition of Item.....Sunday.....Democratic.....	1901	8-12	13x20	1.50	1,000
C. W. ROUSE, Editor; GEORGETOWN DAILY ITEM COMPANY, Publishers.					
Times.....Wed. & Sat.....Democratic.....	1817	4	17x24	2.00	500
JOSIAH DOAR, Editor and Publisher.					
GRAY COURT , pop. *450 (C 2); LAURENS Co. (N.W.) , pop. 37,382. 10 m. N.W. of Laurens. Charleston & West. Car. R.R. Tel. Exp. Bank. Granite quarries. Cotton and corn district.					
Gray Court-Owings Herald.....Friday.....Local.....	1909	8	13x20	1.00	
J. ARCHIE WILLIS, Editor and Publisher.					

CIRCULATION: Bold face—SWORN. * Detailed statement. † Publisher's report. Plain figures—estimated. POPULATION: Census of 1900. * Estimated. † County Seat. ‡ Size of page.

	<i>Estab.</i>	<i>Pages.</i>	<i>Size.</i>	<i>Sub.</i>	<i>Circ.</i>
GREENVILLE †, pop. 13,810 (C 2); GREENVILLE CO. (N. W.), pop. 53,490. On Reedy R., 141 m. N. W. of Columbia. Charleston & West. Car.; S'thrn Ry.; Green. & Knox. R.Rs. Tel. Exp. Banks. Many cotton factories here; an important cotton market and business center. Several educational institutions, including Furman University (Baptist).					
Baptist Courier	Thursday	Baptist	1869	16 11x15	2.00 8,000
W. W. KEYS & A. J. S. THOMAS, Editors; BAPTIST COURIER COMPANY, Publishers.					SEE ADVT
Mill-Workers' World	Friday	Local	1907	8 13x20	.50
WORLD PUBLISHING COMPANY.					
Mountaineer—weekly edition of	Friday	Democratic	1824	8 17x22	1.00 11,500
Piedmont	Every Morn.	Democratic	1874	8-12 17x22	7.00 *3,559
J. RUTLEDGE MCGHEE, Editor and Publisher.	Sunday edition				*4,025
News	Tues. & Fri.	Democratic	1881	4 17x22	1.00 *3,770
G. W. BRUNSON, JR., Editor; GREENVILLE NEWS PUBLISHING COMPANY.					
Piedmont—see Mountaineer	Evg. ex. Sun	Democratic	1902	8 17x22	5.00 12,000
GREENWOOD †, pop. 4,824 (C 3); GREENWOOD CO. (W.), pop. 28,343. 14 m. E. of Abbeville. Charleston & West. Car.; S'thrn Ry.; Seab. Air Line R.Rs. Tel. Exp. Banks. Cotton factories and oil mills.					
Christian Appeal	Thursday	Methodist	1903	16 11x15	1.00 3,250
REV. C. W. GREIGHTON, Editor; CHRISTIAN APPEAL PUBLISHING COMPANY.					SEE ADVT
Index	Thursday	Democratic	1897	12 15x22	1.00 1,750
INDEX PUBLISHING COMPANY (Inc.).					
Journal	Wednesday	Democratic	1894	8 15x22	1.00 1,250
REV. G. W. GARDNER, Editor and Publisher.					
GHEER, pop. *1,200 (C 2); GREENVILLE CO. (N. W.), pop. 53,490. 9 m. N. E. of Greenville. S'thrn Ry. Tel. Exp. Bank.					
Observer	Thursday	Local	1905	8 15x22	1.00 1,172
W. C. IRMSSEN, Editor; OBSERVER PUBLISHING COMPANY.					
HAMPTON †, pop. *760 (E 6); HAMPTON CO. (S. W.), pop. 23,738. 67 m. S. E. of Augusta, Ga. Charleston & West. Car.; Hamp. & Branchv. R.Rs. Tel. Exp. Banks. Agricultural and stock raising district.					
Hampton County Guardian	Wednesday	Democratic	1879	4 20x26	1.50 1,200
M. B. MCSWEENEY, Editor and Publisher.					
HARTSVILLE, pop. 704 (G 3); DARLINGTON CO. (N. E.), pop. 32,388. 15 m. N. W. of Darlington. Atl. Coast Line R.R. Tel. Exp. Bank.					
Messenger	Thursday	Democratic	1893	8 15x22	1.00 1,250
THOMAS H. COKER, JR., Editor; HARTSVILLE PUBLISHING COMPANY.					
HONEA PATH, pop. 617 (C 2½); ANDERSON CO. (N. W.), pop. 55,728. 18 m. S. E. of Anderson. S'thrn Ry. Tel. Exp. Bank. Cotton and oil mills, fertilizer factory.					
Chronicle	Wednesday	Democratic	1891	8 15x22	1.00 1,720
G. E. MOORE, Editor and Publisher.					
JOHNSTON, pop. 865 (D 4); EDGEFIELD CO. (W.), pop. 25,478. 52 m. W. S. W. of Columbia. S'thrn Ry. Tel. Exp. Bank. Agricultural section. Flour mill, planing mill, cotton oil mill, machine shops, marble works and foundry. Cannery.					
News-Monitor	Wednesday	Democratic	1877	8 15x22	1.00 1,750
H. C. BAILEY, Editor; JOHNSTON PRINTING AND PUBLISHING COMPANY.					
KERSHAW, pop. 627 (F 2½); LANCASTER CO. (N.), pop. 24,311. 18 m. S. by E. of Lancaster. S'thrn Ry. Tel. Exp. Bank. Farm and stock raising. Turpentine works, oil mill.					
Era	Wednesday	Democratic	1889	8 15x22	1.00 1,650
J. W. HAMEL, Editor and Publisher.					
KINGSTREE †, pop. 760 (H 4); WILLIAMSBURG CO. (E.), pop. 31,685. 84 m. N. of Charleston. Atl. Coast Line R.R. Tel. Exp. Bank. Cotton and lumber district.					
County Record	Thursday	Democratic	1885	8 15x22	1.00 1,250
G. W. WOLFE, Editor and Publisher.					
LAKE CITY †, pop. 1,200 (H 4); WILLIAMSBURG CO. (E.), pop. 31,685. 79 m. N. of Charleston. Atl. Coast Line R.R. Tel. Exp. Bank.					
Rutledge County News	Friday	Independent	1908	8 15x22	1.00 11,000
STEWART STARR, Editor and Publisher.					
LANCASTER †, pop. *3,500 (F 2); LANCASTER CO. (N.), pop. 24,311. Abl. 60 m. N. by E. of Columbia. S'thrn Ry.; Lanc. & Chest. R.R. Tel. Exp. Banks. Farming section.					
News	Wed. & Sat.	Democratic	1905	8 13x20	1.50 2,300
CHARLES T. CONNORS, Editor; LANCASTER PUBLISHING COMPANY.					
LATTA, pop. *1,000 (J 3); MARION CO. (E.), pop. 35,181. 12 m. N. of Marion. Atl. Coast Line R.R. Tel. Exp. Banks. Agricultural district.					
News	Friday	Non-political	1908	4 15x22	1.00
SMITH & BETHEA, Editors and Publishers.					
LAURENS †, pop. 4,029 (C 2½); LAURENS CO. (N. W.), pop. 37,382. Abl. 75 m. W. N. W. of Columbia. Col., Newberry & Laurens; Charleston & West. Car. R.Rs. Tel. Exp. Banks. Two large cotton mills and a furniture factory. Agricultural section.					
Advertiser	Wednesday	Democratic	1885	8 15x22	1.00 11,100
SAMUEL E. BONEY, Editor; ADVERTISER PRINTING COMPANY (Inc.), Publishers.					
Herald	Friday	Democratic	1845	4-6 20x26	1.00 800
T. B. CREWS, Editor and Publisher.					
LEESVILLE, pop. *1,000 (D 4); LEXINGTON CO. (W. C.), pop. 27,264. 27 m. S. W. of Columbia. S'thrn Ry. Tel. Exp. Banks.					
News	Wednesday	Local	1906	8 15x22	1.00 *827
HARE & EARLE, Editors and Publishers.					
LEXINGTON †, pop. 806 (E 3½); LEXINGTON CO. (W. C.), pop. 27,264. 14 m. W. S. W. of Columbia. S'thrn Ry. Tel. Exp. Banks. Center of a fruit, turpentine and lumber district. Granite quarry. Two cotton mills, two planing and lumber mills, etc.					
Dispatch	Wednesday	Democratic	1870	8 15x22	1.00 2,325
G. M. HARMAN, Editor and Publisher.					

CIRCULATION: Bold face—sworn. * Detailed statement. † Publisher's report. Plain figures—estimated. POPULATION: Census of 1900. * Estimated. † County Seat. ‡ Size of page.

	<i>Estab.</i>	<i>Pages</i>	<i>Size</i>	<i>Sub.</i>	<i>Circ.</i>
MCCORMICK, pop. *500 (C 4); ABBEVILLE CO. (W.), pop. 33,400. 25 m. S.E. of Abbeville. Charleston & West. Car. R.R. Tel. Exp. Banks. Oil mill, planting mill, cotton warehouse.					
Industrial Enterprise (Negro).....	Semi-monthly	Non-political.	1908	8 13x20	1.00
BRANNUM & BERRY, Editors and Publishers.					
Messenger.....	Thursday	Democratic	1902	4 17x24	1.00
J. E. MCCracken, Editor; STURKEY & MCCracken, Publishers.					
MANNING †, pop. 1,430 (G 4); CLARENDON CO. (S.E.C.), pop. 28,184. 60 m. S.E. of Columbia. Atl. Coast Line R.R. Tel. Exp. Bank. Lumber mills.					
Rising Star.....	Thursday	Local	1908	4 15x22	1.00
T. J. M. DINKINS, Editor and Publisher.					
Times.....	Wednesday	Democratic	1884	8 20x20	1.50
LOUIS APPELT, Editor and Publisher.					
MARION †, pop. 1,831 (J 3); MARION CO. (E.), pop. 85,181. 110 m. E. by N. of Columbia. Atl. Coast Line; Raleigh & Charleston R.R.s. Tel. Exp. Banks. Center of trade for a cotton district.					
Star.....	Wednesday	Democratic	1846	4 15x22	1.50
JOHN C. MACK, Editor and Publisher.					
MONKS CORNER †, pop. 202 (H 5); BERKELEY CO. (S.E.), pop. 30,454. 20 m. N. of Charleston, nearest banking town. Atl. Coast Line R.R. Tel. Exp.					
Echo and Press.....	Thursday	Democratic	1896	8 13x20	1.00
S. P. BRIGGINS, Editor; W. N. FAULRING, Publisher.					
MULLINS, pop. *2,000 (J 3); MARION CO. (E.), pop. 35,181. 8 m. E. of Marlon. Atl. Coast Line R.R. Tel. Exp. Banks. Tobacco, cotton, strawberries, lumber and brick chief exports.					
Enterprise.....	Thursday	Non-partisan	1898	4 17x24	1.00
J. LEE PLATT, Editor and Publisher.					
NEWBERRY †, pop. 4,607 (D 9); NEWBERRY CO. (N.W.C.), pop. 30,182. 47 m. N. W. of Columbia. S'thru Ry.; Col., Newberry & Laurens R.R. Tel. Exp. Banks. Important cotton market. Corn and flour mills, and a cotton factory. Good granite abundance in vicinity. Newberry College is located here.					
Herald and News.....	Tues. & Fri.	Democratic	1865	8 15x22	1.50
ELBERT H. AULL, Editor; E. H. AULL COMPANY, Publishers.					
Observer.....	Tues. & Fri.	Democratic	1883	8 15x22	1.50
W. H. WALLACE, Editor; OBSERVER PRINTING COMPANY, Publishers.					
South Carolina Pythian.....	Monthly	K. of Pythias	1907	16 10x12	.50
E. H. AULL, Editor; GRAND LODGE OF KNIGHTS OF PYTHIAS, Publishers.					
NORTH AUGUSTA, pop. — (D 4½); AIKEN CO. (W.), pop. 30,032. 14 m. S.W. of Aiken. S'thru Ry. Tel. Exp. Bank, Augusta.					
New Era.....	Thursday	Democratic	1909	8 15x22	1.00
R. E. BELCHER, Editor and Publisher.					
ORANGEBURG †, pop. 4,455 (F 4½); ORANGEBURG CO. (S.C.), pop. 59,063. On N. Edisto R., 51 m. S.E. of Columbia. S'thru Ry.; Atl. Coast Line R.R. Tel. Exp. Banks. Manufactures—cotton goods, wagons, foundry and machine shops, etc. Orangeburg Collegiate Institute (white), Claflin University, and South Carolina Agricultural College (colored).					
Evening News.....	Evg. ex. Sun.	Democratic	1904	4 13x20	3.00
R. LEWIS BERRY & Co., Editors and Publishers.					
People's Recorder (Negro).....	Saturday	Republican	1893	8 15x21	2.40
CLARENCE F. HOLMES, Editor and Publisher.					
Sun.....	Friday	Ind. Dem.	1894	6-8 15x20	.00
FRED WANNAMAKER, Editor and Publisher.					
Times and Democrat.....	Tu., Th. & Fri.	Democratic	1869	4 17x24	1.50
JAMES L. SIMS, Editor and Publisher.					
PICKENS †, pop. 449 (B 2); PICKENS CO. (N.W.), pop. 19,375. 20 m. W. of Greenville. Pickens R.R. Tel. Exp. Bank. Hill country, with valuable minerals. Local trade center.					
Sentinel-Journal.....	Saturday	Democratic	1871	8 13x20	1.00
J. L. O. THOMPSON, Editor; SENTINEL-JOURNAL COMPANY, Publishers.					
RIDGEWAY, pop. 235 (F 3); FAIRFIELD CO. (N.C.), pop. 29,425. 10 m. S.E. of Winnabow. Seab. Air Line R.R. Tel. Exp. Bank.					
Fairfield News.....	Wednesday	Democratic	1909	8 17x24	1.00
FAIRFIELD PUBLISHING COMPANY (Inc.).					
ROCK HILL, pop. 5,485 (E 2); YORK CO. (N.), pop. 41,684. 12 m. E. by S. of Yorkville. S'thru Ry. Tel. Exp. Banks. Several cotton factories, buggy factory.					
Baptist.....	Monthly	Baptist	1908	4 13x20	.50
R. T. MARSH, Editor and Publisher.					
Friendship Banner (Negro).....	Thursday	Baptist	1903	8 11x16	1.00
REV. M. P. HALL, D. D., Editor and Publisher.					
Herald.....	Wed. & Sat.	Democratic	1873	8 15x22	1.50
J. OTIS HULL, Editor and Publisher.					
Messenger (Negro).....	Friday	Republican	1896	4 17x24	1.00
C. P. T. WHITE, Editor and Publisher.					
Record.....	Mon. & Thurs.	Democratic	1901	8 15x22	1.50
SCHWARZ & WILLIAMS, Editors and Publishers.					
ST. GEORGE †, pop. 578 (F 5); DORCHESTER CO. (S.), pop. 16,294. 48 m. N.W. of Charleston. S'thru Ry. Tel. Exp. Banks. Large lumber trade, good cotton market.					
Dorchester Eagle.....	Friday	Local	1899	8 13x20	1.00
MARVIN P. FELDER, Editor and Publisher.					
ST. MATTHEWS †, pop. 758 (F 4); CALHOUN CO. (C.), pop. —. 12 m. N.E. of Orangeburg. S'thru Ry. Tel. Exp. Banks.					
Calhoun Advance.....	Thursday	Non-political	1903	4 18x24	1.00
JOHN B. PRICKETT & J. C. HIATT, Editors; CALHOUN ADVANCE COMPANY, Publishers.					
SALUDA †, pop. 289 (D 3½); SALUDA CO. (W.), pop. 18,996. 12 m. N. of Johnston, nearest railroad, tel. and exp. sta. S'thru Ry. Bank. Cotton district.					
Standard.....	Thursday	Democratic	1902	8 15x22	1.50
F. EARLE BRADHAM, Editor; STANDARD PRINTING COMPANY, Publishers.					

CIRCULATION: Bold face— sworn. * Detailed statement. † Publisher's report. Plain figures—estimated.
 POPULATION: Census of 1900. * Estimated. † County Seat. ‡ Size of page.

	<i>Estab. Pages.</i>	<i>Size.</i>	<i>Sub. Circ.</i>
SENECA, pop. *1,500 (B 2); OCONEE Co. (Ex.N.W.), pop. 23,634. 9 m. S.E. of Wallhalla. Blue Ridge R.R.; S'thrn Ry. Tel. Exp. Banks. Cotton mills, planing mills, fertilizer factory, foundry and machine shop.			
Farm and Factory.....	Tuesday.....	Democratic.....	1903 8-16 15x22 1.00
J. M. PHILLIPS, Editor; H. L. & R. B. PHILLIPS, Publishers.			
SPARTANBURG †, pop. 14,905 (D 1½); SPARTANBURG Co. (N.W.), pop. 65,560. 93 m. N.N.W. of Columbia. S'thrn Ry.; Car., Clinch. & O.; Glen Springs; Charleston & West. Car. R.Rs. Tel. Exp. Banks. Three cotton mills. Carriages and bricks made; gold and iron mines and limestone quarries in vicinity. Wofford College (Methodist Episcopal), Converse College (female).			
Carolina Spartan.....	Wednesday.....	Democratic.....	1844 8 10x22 1.00 1,250
CHARLES PETTY, Editor; E. J. LIDE, Publisher.			
Free Lance— <i>weekly ed. of Journal</i>	Friday.....	Democratic.....	1899 8 17x24 1.00 1,750
CHAS. H. HENRY, Editor; SPARTANBURG JOURNAL COMPANY (Inc.), Publishers.			
Green Street Messenger.....	Thursday.....	Local.....	1907 4 13x20 .50 1800
W. M. WHITESIDE & Co., Editors and Publishers.			
Herald.....	Morn. <i>ex. Mon.</i>	Democratic.....	1890 8-12 17x22 6.00 2,750
Herald.....	Thursday.....	Democratic.....	1872 8 17x22 1.00
CHARLES O. HEARON, Editor; SPARTANBURG HERALD COMPANY, Publishers.			
Journal— <i>see Free Lance</i>	{ Morn. & Evg. } { <i>ex. Sun</i> }	Democratic.....	1900 8 17x24 3.00 3,950
Southern Christian Advocate.....	Thursday.....	Methodist.....	1837 16 11x16 2.00 0,500
REV. S. A. NETTLES, Editor and Publisher.			
Southern Indicator.....	Saturday.....	Republican.....	1908 8 13x20 .75
LABAN MORGAN, Editor and Publisher.			
SUMTER †, pop. *10,000 (G 4); SUMTER Co. (E.C.), pop. 51,237. 42 m. E. by S. of Columbia. S'thrn Ry.; N'hwest. of S. Car.; Atl. Coast Line R.Rs. Tel. Exp. Banks. Cotton mills, oil mills, lumber, telephones and electrical appliances, furniture, coffins, etc.			
Defender (Negro).....	Thursday.....	Independent.....	1903 4 15x23 1.00 1,000
W. T. ANDREWS, Editor; DEFENDER PUBLISHING COMPANY.			
Diocese.....	Monthly.....	Episcopal.....	1892 16 9x12 .50
REV. H. H. COVINGTON, Editor and Publisher.			
Herald.....	Friday.....	Democratic.....	1881 8 15x22 1.50 11,875
KNIGHT BROS., Editors and Publishers.			
Item.....	Evg. <i>ex. Sun</i>	Ind. Dem.....	1894 8 13x20 5.00 11,128
HUBERT G. OSTREIN, Editor; OSTREIN PUBLISHING COMPANY.			
Watchman and Southron.....	Wed. & Sat.....	Democratic.....	1850 8 15x22 1.50 11,268
OSTREIN PUBLISHING COMPANY.			
TIMMONSVILLE, pop. 801 (H 3); FLORENCE Co. (N.E.), pop. 23,474. 11 m. S.W. of Florence. Atl. Coast L. R.R. Tel. Exp. Bank. Wagon factory, 2 oil mills. Large tobacco market.			
Enterprise.....	Thursday.....	Democratic.....	1895 4 20x26 1.00
J. W. MCLENNON & T. E. STOKES, Editors and Publishers.			
UNION †, pop. 5,400 (D 2); UNION Co. (N.), pop. 25,501. 65 m. N.N.W. of Columbia. S'thrn Ry.; Union & Glen Springs R.R. Tel. Exp. Banks. Granite, gold and iron ore are found in vicinity. Large cotton mills, cotton seed oil mill and knitting mill.			
Progress.....	Tues. & Fri.....	Democratic.....	1900 4-8 13x20 1.50 1,300
ALLAN NICHOLSON, Editor and Publisher.			
Times.....	Friday.....	Democratic.....	1850 8 15x22 1.00 1,250
L. M. RICE, Editor; UNION TIMES COMPANY, Publishers.			
WALHALLA †, pop. 1,307 (B 2); OCONEE Co. (Ex.N.W.), pop. 23,634. 33 m. N.W. of Anderson. Blue Ridge R.R. Tel. Exp. Banks. Large cotton mill, large canning factory, planing mills, hosiery mills, etc. Two bottling plants. Summer resort.			
Keowee Courier.....	Wednesday.....	Democratic.....	1849 8-12 15x22 1.00 *2,093
J. A. STECK, J. W. SHELOR & F. A. H. SCHRODER, Editors and Publishers.			
Oconee News.....	Thursday.....	Democratic.....	1891 4 20x26 1.00 1850
J. R. EARLE, Editor and Publisher.			
WALTERBORO †, pop. 1,491 (F 6); COLLETON Co. (S.), pop. 33,452. 50 m. W. by N. of Charleston. Atl. Coast Line R.R. Tel. Exp. Bank. Farming district. Cotton mill, lumber and building material factory. Cotton oil mill, iron foundry.			
Colleton News.....	Tues. & Fri.....	1908 8 15x22 1.00
JOHN W. HAMMOND, Editor and Publisher.			
Press and Standard.....	Wednesday.....	Democratic.....	1877 8 15x22 1.00 12,200
W. W. SMOAK, JR., Editor and Publisher.			
WARRENVILLE, pop. — (D 4½); AIKEN Co. (W.), pop. 39,032. 5 m. W. of Aiken. S'thrn Ry. Tel. Exp. Bank. Graniteville. Three cotton mills.			
Horsecreek Valley News.....	Saturday.....	Democratic.....	1900 4 18x24 1.00 900
G. R. WEBB, Editor and Publisher.			
WEDGEFIELD, pop. *250 (G 4); SUMTER Co. (E.C.), pop. 51,237. 10 m. W. of Sumter, nearest banking town. Atl. Coast Line R.R. Tel. Exp. Cotton and corn raised.			
Messenger of the Day (Negro).....	Saturday.....	Republican.....	1909 4 15x22 1.00
G. C. CLARK, Editor and Publisher.			
WESTMINSTER, pop. — (A 2); OCONEE Co. (Ex.N.W.), pop. 23,634. 9 m. S.W. of Wallhalla. S'thrn Ry. Tel. Exp. Banks.			
Tugalo Tribune.....	Tuesday.....	Democratic.....	1909 4 16x22 1.00
GAILLARD & GOSSETT, Editors and Publishers.			
WILLIAMSTON, pop. *1,200 (C 2); ANDERSON Co. (N.W.), pop. 55,728. 11 m. N.E. of Anderson. S'thrn Ry. Tel. Exp. Bank.			
Advertiser.....	Friday.....	Local.....	1907 8 13x20 1.00
E. C. HORTON, Editor and Publisher.			

CIRCULATION: Bold face—sworn. * Detailed statement. † Publisher's report. Plain figures—estimated.
 POPULATION: Census of 1906. * Estimated. † County Sent. ‡ Size of page.

	<i>Etab.</i>	<i>Pages.</i>	<i>Size.</i>	<i>Sub.</i>	<i>Circ.</i>
WINNSBORO †, pop. 1,765 (E 3); FAIRFIELD Co. (N.C.), pop. 29,425. 35 m. N. of Columbia. S'thrn Ry. Tel. Exp. Banks. Mt. Zion College. Farming section.					
News and Herald.....	Wednesday.....	Democratic.....	1844 8-12 17x24	1.50	1,350
J. FRANK FOOSHE, Editor and Publisher.					
WOODRUFF, pop. 596 (C 2); SPARTANBURG Co. (N.W.), pop. 65,589. 20 m. S. of Spartanburg. Charleston & West. Car. R.R. Tel. Exp. Banks. Cotton mills.					
News and Herald.....	Thursday.....		1801 8 15x22	1.00	400
J. ARCHIE WILLIS, Editor and Publisher.					
YORKVILLE †, pop. *2,500 (E 1½); YORK Co. (N.), pop. 41,684. 85 m. N. of Columbia. S'thrn Ry.; Car. & N'west. R.R. Tel. Exp. Banks. Minerals abound in vicinity. Four cotton mills, cotton oil mill, flour mills. Local trade center.					
Enquirer.....	Tues. & Fri.....	Independent..	1855 4 20x26	2.00	*2,299
L. M. GRIST'S SONS, Editors and Publishers.					

CIRCULATION: Bold face—sworn. * Detailed statement. † Publisher's report. Plain figures—estimated.
 POPULATION: Census of 1900. * Estimated. † County Seat. ‡ Size of page.

SOUTH DAKOTA.

Population 454,624.

STATE CAPITAL, PIERRE.

SOUTH DAKOTA is bounded north by North Dakota, east by Minnesota and Iowa, south by Nebraska, and west by Montana and Wyoming. Length, east to west, nearly 360 miles; width, about 240 miles. Land area about 76,850 square miles. The Missouri River furnishes navigation for boats of three to six hundred tons burden. That portion of the State east of the Missouri River is mostly rolling prairie; the soil on the Mississippi slope being a black, sandy loam, with clay subsoil. West of the River the land is more broken, with mining and grazing land in the southwestern section or Black Hills region, which is a mountain district of nearly 5,000 square miles in extent, exceedingly rich in valuable minerals, and in great part well adapted to stock raising. It is largely forested, and with the aid of irrigation much of it might be adapted to agriculture. The eastern portion of the State is especially adapted to the raising of wheat and other cereals, potatoes, vegetables, and flax. The Missouri River and all small streams and lakes are lined with timber. The principal agricultural products are wheat, corn, oats, barley, flax, hay and vegetables. Dairy products, 7,974,000 pounds of butter, 940,000 pounds of cheese. The value of the cattle and hogs marketed in 1908 was \$32,000,000; dairy and creamery products, \$6,500,000; eggs and poultry, \$4,000,000; garden products and fruit, \$3,500,000; wool and hides, \$1,500,000. The wheat product was 55,000,000 bushels; corn, 50,000,000 bushels; oats, 21,000,000 bushels; barley, 12,000,000 bushels; and hay, 2,000,000 tons. The mineral output was \$12,000,000. The Black Hills possess some of the richest gold mines in the world; the gold production for 1908 was over \$7,000,000. Tin occurs in great abundance, though as yet but little developed, from difficulty in reducing. Other important minerals are silver, copper, iron, gypsum, mica, marble, building stone, lime, brick, fire, and potter's clay, and coal. Petroleum and natural gas are also present, while various other minerals exist.

The number of newspapers and periodicals published in South Dakota is 120, including 19 daily, 5 semi-weekly, 37 weekly, 3 semi-monthly and 14 monthly. The places of publication number 281, of which 55, designated by a dagger (†), are county seats.

	<i>Estab.</i>		<i>Pages.</i>		<i>Sub.</i>	<i>Circ.</i>
ABERDEEN †, pop. 5,841 (F 2); BROWN Co. (N.E.), pop. 17,794. 80 m. N. of Huron. Minneap. & St. L.; Chic., Milw. & St. P.; Chic. & N. West.; Gr. N'th'n R.Rs. Tel. Exp. Banks. Trade center of a rich agricultural district. Water power from artesian wells, machine shops, flour mill and several manufacturing plants, etc. Northern Normal and Industrial School.						
American	Morn. ez. Mon.	1906	8	17x22	6.00	4,800
American	Thursday	1904	8	15x22	1.00	1,000
A. A. PICKLER & W. K. KUTNEWSKY, Editors; AMERICAN PUBLISHING Co. (Inc.).						
Dakota Democrat	Friday	1881	8	15x22	1.00	*2,537
GRANVILLE JONES, Editor; CHAS. W. COLLINS, Publisher.						
Dakota Farmer	Semi-monthly	1881-24-64	11x16	1.00	*56,111	SEE ADVT.
M. F. GREELEY, Editor; W. F. T. BUSHNELL COMPANY (Inc.), Publishers.						
Dakota Freie Presse (German)	Thursday	1874	16	18x29	2.00	16,500
F. W. SALLEY, Editor and Publisher.						
Dakota Jobber and Retailer	Monthly	1908	32	9x12	2.00	
C. H. WARE, Editor; JOBBER AND RETAILER PUBLISHING COMPANY.						
News	Evg. ez. Sun.	1886	8	17x22	3.60	1,850
News	Thursday	1885	12	17x22	1.00	2,400
C. J. McLEOD, Editor; NEWS PRINTING COMPANY, Publishers.						
ADA , pop. — (A 2); PERKINS Co. (N.W.), pop. —. 50 m. fr. Lemmon, nearest rail-road, tel., exp. and banking town. Chic., Milw. & St. P. R.R.						
Advocate	Wednesday	1908	4	15x22	1.00	
MAY D. MANSBRIDGE, Editor; F. G. KING, Publisher.						
ALCESTER , pop. 360 (H 4); UNION Co. (Ex.S.E.), pop. 11,212. 26 m. N. of Elk Point. Chic. & N. West. R.R. Tel. Exp. Banks. Agriculture and stock raising.						
Union	Thursday	1891	8	15x22	1.50	500
CHARLES J. PETERSON, Editor and Publisher.						
ALEXANDRIA †, pop. 938 (G 4); HANSON Co. (S.E.), pop. 5,000. 14 m. E. S. E. of Mitchell. Chic., Milw. & St. P. R.R. Tel. Exp. Banks. Grain and stock raising district. Stone quarries in vicinity largely worked.						
Herald	Friday	1878	8	15x22	1.50	750
YULE & PHELPS, Editors and Publishers.						
Journal	Thursday	1887	8	15x22	1.50	850
M. E. CONLAN, Editor; H. J. MOHR, Publisher.						

CIRCULATION: Bold face—sworn. * Detailed statement. † Publisher's report. Plain figures—estimated.
POPULATION: State census of 1905. * Estimated. † County Seat. ‡ Size of page.

	<i>Estab.</i>	<i>Pages</i>	<i>Size</i>	<i>Sub.</i>	<i>Circ.</i>
ALPENA, pop. 341 (F 3); JERHAULD Co. (S.E.C.), pop. 3,576. 10 m. N. by W. of Woonsocket. Chic. Milw. & St. P. R.R. Tel. Exp. Banks. Agricultural and stock raising district. Grain, wool, flax and live stock are shipped.					
Journal.....	Friday	Republican	1883	8 14x20	1,500
ROBERT F. DYE, Editor and Publisher.					
AMMONS, pop. — (D 3); LYMAN Co. (S.C.), pop. 4,263. 15 m. N.N.W. of Presho, nearest railroad, tel., exp. and banking town. Chic., Milw. & St. P. R.R. Farming district.					
Reservation Wand.....	Friday	Local	1908	4 17x24	1.00
EDYTHE AMMONS, Editor and Publisher.					
ANDOVER, pop. 307 (G 2); DAY Co. (N.E.), pop. 13,785. 20 m. E. of Aberdeen. Chic., Milw. & St. P. R.R. Tel. Exp. Bank. Grain and live stock are raised.					
Gazette.....	Friday	Republican	1883	4 20x26	1.50
A. E. RAYNES, Editor and Publisher.					
ARDMORE, pop. *200 (A 4); FALL RIVER Co. (Ex.S.W.), pop. 4,222. 32 m. S.S.W. of Hot Springs. Chic. Burl. & Quin. R.R. Tel. Exp. Bank. Stock raising and farming.					
American.....	Friday	Local	1909	8 13x20	1.50
ANDREW E. WATERMAN, Editor and Publisher.					
ARLINGTON, pop. 788 (G 3); KINGSBURY Co. (E.), pop. 11,190. 17 m. W. of Brookings. Chic. & N.West.; S. Dak. Cent. R.Ra. Tel. Exp. Banks. Farm produce raised and shipped. Creamery, flour mills.					
Sun.....	Friday	Republican	1885	8 15x22	1.50
H. M. KÆRNE, Editor and Publisher.					
ARMOUR†, pop. 1,125 (F 4); DOUGLAS Co. (S.E.), pop. 5,074. 35 m. S.W. of Mitchell. Chic., Milw. & St. P. R.R. Tel. Exp. Banks. Farming and dairying district.					
Chronicle-Tribune.....	Thursday	Republican	1882	8 15x22	1.50 *1,079
ELI THOMAS, Editor and Publisher.					
Herald.....	Friday	Democratic	1880	8 15x22	1.50
MATHEWS & HAGEN, Editors and Publishers.					
ARTESIAN, pop. 444 (G 3); SANBORN Co. (S.E.C.), pop. 5,587. 18 m. E. of Woonsocket. Chic., Milw. & St. P. R.R. Tel. Exp. Banks. Agricultural and grazing region.					
Commonwealth.....	Thursday	Republican	1901	8 13x20	1.50
H. H. HEATH, Editor and Publisher.					
Sanborn County Advocate.....	Friday	Democratic	1881	8 15x22	1.50
R. E. DOWDELL, Editor; RAY B. COOK, Publisher.					
ASHTON, pop. 331 (F 2); SPINK Co. (E.C.), pop. 11,223. 9 m. N. of Redfield. Chic., Milw. & St. P. R.R. Tel. Exp. Bank. Large shipments of farm produce and flour.					
Chronicle.....	Friday	Ind. Dem.	1894	8 15x22	1.50
R. C. HYBDE, Editor and Publisher.					
AURORA, pop. 213 (H 3); BROOKINGS Co. (E.), pop. 14,019. 6 m. S.E. of Brookings. Chic. & N. West. R.R. Tel. Exp. Bank. Shipping point for hay, grain, and farm produce.					
Times.....	Thursday	Republican	1884	8 13x20	1.50
GEORGE H. LARABEE, Editor and Publisher.					
AVON, pop. *500 (F 4); BONHOMME Co. (S.E.), pop. 11,135. 11 m. W. of Tyndall. Chic., Milw. & St. P. R.R. Tel. Exp. Banks.					
Clarion.....	Thursday	Republican	1901	8 13x20	1.50
J. R. SROUT, Editor and Publisher.					
BAITIC, pop. *350 (H 4); MINNEHaha Co. (S.E.), pop. 27,282. 16 m. N. of StouX Falls. Chic., Milw. & St. P. R.R. Tel. Exp. Bank. Roller flour mill; creamery.					
Minnehaha.....	Friday	Republican	1901	8 20x26	1.00
R. R. THOMPSON, Editor and Publisher.					
BANCROFT, pop. *150 (G 3); KINGSBURY Co. (E.), pop. 11,190. 12 m. N.W. of De Smet. Gt. N'thrn R.R. Tel. Exp. Bank.					
Register.....	Thursday	Local	1907	4 18x24	1.00
GEORGE W. BROWN, Editor and Publisher.					
BELLEFOURCHE†, pop. *1,500 (A 3); BUTTE Co. (N.W.), pop. 3,975. 28 m. N. of Deadwood. Wyo. & Mo. Rlv.; Chic. & N. West. R.Ra. Tel. Exp. Banks. Wool warehouse, flour mill; stockman's outfitting point; large live stock shipments.					
Bee.....	Thursday	Rep. & L. Stock	1891	12 17x24	2.00
J. S. SMITH, Editor; BEE PUBLISHING COMPANY.					
Northwest Post.....	Thursday	Dem. & L. Stock	1902	8 13x20	2.00
RUSH O. FELLOWS & BART L. KIRKHAM, Editors and Publishers.					
BELVIDERE, pop. *100 (C 3); STANLEY Co. (S.W.C.), pop. 2,649. 60 m. S.W. of Pierre. Chic., Milw. & St. P. R.R. Tel. Exp. Bank. Lumber yards.					
Times.....	Friday	Republican	1906	8 20x26	1.25
R. G. CARSON, Editor and Publisher.					
BERESFORD, pop. 1,192 (H 4); UNION Co. (Ex.S.E.), pop. 11,212. 80 m. N. of Elk Point. Chic. & N. West. R.R. Tel. Exp. Banks. Large shipments of stock and grain. Creamery. Fertile farming district.					
News.....	Thursday	Independent	1883	8-12 15x22	1.50
C. W. JOHNSON, Editor and Publisher.					
Republic.....	Thursday	Republican	1894	12 15x22	1.50
H. A. STRUBER, Editor and Publisher.					
BIG STONE, pop. 532 (H 2); GRANT Co. (N.E.), pop. 9,000. 12 m. N.E. of Milbank. (R.R. name Big Stone City.) Chic., Milw. & St. P. R.R. Tel. Exp. Bank. Stone works, creamery, large brick works, corn and pea cannery.					
Headlight.....	Thursday	Republican	1884	8 15x22	1.50
IRWIN D. ALBRICH, Editor and Publisher.					
BISON†, pop. *75 (B 2); PERKINS Co. (N.W.), pop. —, 45 m. fr. Hettinger, N. D., nearest railroad, tel. and exp. sta. Chic., Milw. & St. P. R.R. Bank. Farming and stock raising.					
Courier.....	Wednesday	Republican	1909	8 15x22	1.50
L. U. EMERSON, Editor and Publisher.					

CIRCULATION: Bold face—sworn. * Detailed statement. † Publisher's report. Plain figures—estimated. POPULATION: State census of 1905. * Estimated. † County Seat. ‡ Size of page.

	<i>Estab.</i>	<i>Pages.</i>	<i>Size.</i>	<i>Sub.</i>	<i>Circ.</i>
BLUNT , pop. 400 (E 3); HUGHES Co. (C.), pop. 3,902. 24 m. N.E. of Pierre. Chic. & N. West. R.R. Tel. Exp. Banks. Farming, stock raising and dairying region.					
Advocate.....Friday.....	1883	8	15x22	1.50	700
H. O. BESANCON, Editor and Publisher.					
BONESTEEL , pop. 751 (F 4½); GREGORY Co. (S.), pop. 7,024. 5 m. N.W. of Fairfax. Chic. & N. West. R.R. Tel. Exp. Banks. Creamery.					
Gregory County Herald.....Thursday.....	1908	8	15x22	1.50	11,000
B. F. WOOD, Editor and Publisher.					
Gregory County Pilot.....Thursday.....	1908	8	15x22	1.50	
S. F. LUCAS, Editor and Publisher.					
BOWDLE , pop. 481 (E 2); EDMUNDS Co. (N.C.), pop. 5,203. 57 m. W. of Aberdeen. Chic., Milw. & St. P. R.R. Tel. Exp. Banks. Shipping and trade center of a rich agricultural and stock raising district.					
Pioneer.....Thursday.....	1883	4	17x24	2.00	1500
CALEB T. SMITHERS, Editor and Publisher.					
BRADLEY , pop. 337 (G 2½); CLARK Co. (E.), pop. 3,701. 20 m. N. by E. of Clark. Minneap. & St. L.; Chic., Milw. & St. P. R.R. Tel. Exp. Bank. Farming and dairying district. Creamery.					
Globe.....Thursday.....	1887	8	13x20	1.00	400
F. P. KINYON, Editor and Publisher.					
BRENTFORD , pop. — (F 2½); SPINK Co. (E.C.), pop. 11,223. 22 m. N.E. of Redfield. Minneap. & St. L. R.R. Tel. Exp. Bank.					
Spink County Spike.....Saturday.....	1907	8	15x22	1.50	
ALBERT E. SHROEDER, Editor and Publisher.					
BRIDGEWATER , pop. 322 (G 4); MCCOOK Co. (S.E.), pop. 4,037. 18 m. S. by W. of Salem. Chic., Milw. & St. P. R.R. Tel. Exp. Banks. Grain elevators and warehouses. Shipping center of a grain raising region.					
McCook County Democrat.....Friday.....	1884	8	15x22	1.50	650
T. J. RYAN, Editor and Publisher.					
Tribune.....Friday.....	1879	8	13x20	1.50	1878
W. W. MOYER, Editor and Publisher.					
BRISTOL , pop. 488 (G 2); DAY Co. (N.E.), pop. 13,785. 40 m. E. by S. of Aberdeen. Chic., Milw. & St. P. R.R. Tel. Exp. Banks. Grain raising country.					
Day County Democrat.....Thursday.....	1901	8	17x24	1.00	
H. L. SEXTON, Editor; BRISTOL PUBLISHING COMPANY.					
BRITTON †, pop. 1,000 (G 2); MARSHALL Co. (N.E.), pop. 7,101. 28 m. N. of Andover. Chic., Milw. & St. P. R.R. Tel. Exp. Banks. Flour and feed mills, creamery. Farm and stock region.					
Marshall County Journal.....Thursday.....	1883	8	15x22	1.50	11,000
H. B. TYSELL, Editor and Publisher.					
Marshall County Sentinel.....Thursday.....	1888	8	15x22	1.50	850
WM. R. DONALD, Editor and Publisher.					
BROOKINGS †, pop. 3,265 (H 3); BROOKINGS Co. (E.), pop. 14,019. 60 m. N. of Sioux Falls. Chic. & N. West. R.R. Tel. Exp. Bank. Flour mill, tow mill. Grain and live stock raised in district. State Agricultural College.					
Brookings County Press.....Thursday.....	1879	16	15x22	1.50	1,000
R. E. GENTLE, Editor; ROBERT E. PHELPS, Publisher.					
Industrial Collegian.....{ Monthly } Collegiate.....	1893	20	8x11	1.00	500
STUDENTS OF THE SOUTH DAKOTA STATE COLLEGE, Editors and Publishers.					
Minnesota and Dakota Farmer.....Semi-monthly.....Agricultural.....	1891	24	11x16	.50	45,000
R. F. KERR, Editor; FARMER PUBLISHING ASSOCIATION (Inc.).					
Northwestern Patriot.....Thursday.....		4	11x16	.50	
GEORGE F. WELLS & QUINCY LEE MORROW, Editors and Publishers.					
Register.....Thursday.....	1881	8	15x22	1.50	1,950
REGISTER PUBLISHING COMPANY.					
BRUCE , pop. 491 (H 3); BROOKINGS Co. (E.), pop. 14,019. 14 m. N.W. of Brookings. Chic. & N. West. R.R. Tel. Exp. Bank.					
Herald.....Wednesday.....	1903	4	17x24	1.50	1480
L. & M. G. WALKER, Editors and Publishers.					
BRUSHIE , pop. — (B 3); MEADE Co. (W.), pop. 4,825. 75 m. N.E. of Sturgis. Nearest railroad and exp. sta., Wasta. Chic. & N. West. R.R. Tel. and bank, Whitewood.					
Blade.....Saturday.....	1908	8	15x22	1.50	
TOM H. JOHNSTON, Editor; BLADE PUBLISHING COMPANY.					
BRYANT , pop. 750 (G 3); HAMLIN Co. (E.), pop. 6,962. 23 m. S.W. of Watertown. Chic., Milw. & St. P. R.R. Tel. Exp. Banks. Feed mills. Farming district.					
Hamlin County News.....Friday.....	1897	8	15x22	1.50	11,000
JOHN CAREY, Editor and Publisher.					
BUFFALO †, pop. 75 (A 2); HARDING Co. (N.W.), pop. —. — m. fr. Bowman, nearest railroad, tel. and exp. sta. Chic., Milw. & St. P. R.R. Bank. Grain and live stock.					
Harding County Era.....Thursday.....	1909	4	15x22	1.50	
F. E. FULLER, Editor; FULLER PRINTING COMPANY, Publishers.					
BUFFALO GAP , pop. 454 (A 4); CUSTER Co. (S.W.), pop. 2,899. 30 m. S.E. of Custer. Chic. & N. West. R.R. Tel. Exp. Bank. Stock country.					
Gazette.....Saturday.....	1909	8	11x15	1.00	
L. BALLOU, Editor and Publisher.					
Republican.....Saturday.....	1890	4	16x22	1.00	500
L. C. NELSON, Editor; E. L. SENN, Publisher.					
BURKE , pop. 450 (E 4); GREGORY Co. (S.), pop. 7,024. 25 m. N.W. of Bonesteel. Chic. & N. West. R.R. Tel. Exp. Bank. Farming region.					
Gazette.....Friday.....	1904	8	15x22	1.50	455
A. M. CHURCH, Editor and Publisher.					

CIRCULATION: Bold face—sworn. * Detailed statement. † Publisher's report. Plain figures—estimated.
 POPULATION: State census of 1905. * Estimated. † County Sent. ‡ Size of page.

	<i>Estab.</i>	<i>Pages.</i>	<i>Size.</i>	<i>Sub.</i>	<i>Circ.</i>
BUTLER, pop. *200 (G 2); DAY Co. (N.E.), pop. 13,785. 14 m. S.W. of Webster. Chic. & Milw. & St. P. R.R. Tel. Exp. Banks. Farming and stock raising.					
Herald.....	Thursday	Non-partisan	1905	8 15x22	1.00
R. R. RUSSELL, Editor and Publisher.					
CAMP CROOK, pop. *400 (A 2); HARDING Co. (N.W.), pop. —. 60 m. S. of Bowman, N. D., nearest railroad, tel. and exp. sta. Chic. & St. P. R.R. Bank.					
Range Gazette.....	Thursday	Rep. & L. Stock	1907	8 15x22	2.00
C. T. MARTIN, Editor and Publisher.					1450
CANASTOTA, pop. 365 (G 4); MCCOOK Co. (S.E.), pop. 9,037. 11 m. S.E. of Salem. Chic. & N. West. R.R. Tel. Exp. Bank. Three elevators.					
Chipper.....	Thursday	Republican	1901	8 13x20	1.50
J. L. HAMMOND, Editor and Publisher.					1980
CANOVA, pop. 233 (G 3½); MINER Co. (S.E.), pop. 6,271. 10 m. S. of Howard. Chic. & N. West. R.R. Tel. Exp. Bank.					
Herald.....	Friday	Republican	1899	8 15x22	1.00
DEAN C. TRIFFLER, Editor and Publisher.					1500
CANTON †, pop. 2,279 (H 4); LINCOLN Co. (S.E.), pop. 12,742. 71 m. N. of Sioux City, Iowa. Chic. & St. P. R.R. Tel. Exp. Banks. Shipping and trade center of a large section. Grain and live stock raised in district.					
Dakota Farmers Leader.....	Friday	Republican	1890	12 18x24	1.50
ARTHUR LANS, Editor and Publisher.					900
Sioux Valley News.....	Friday	Republican	1872	12 15x22	1.50
N. C. NASH'S SONS, Editors and Publishers.					1,500
CAPA, pop. — (D 4); LYMAN Co. (S.C.), pop. 4,263. 10 m. E. of Midland, nearest banking town. Chic. & N. West. R.R. Tel. Exp. Agricultural and stock raising district.					
Hustler.....	Friday	Independent	1907	8 13x20	1.00
A. L. THORNE, Editor and Publisher.					
CARLOCK, pop. — (E 4); GREGORY Co. (S.), pop. 7,024. 22 m. fr. Bonesteel. Railroad, tel. and exp. sta. Herrick. Chic. & N. West. R.R. Bank.					
South Dakotan.....	Friday	Republican	1906	8 15x22	1.50
LEO E. LIEGBROT, Editor and Publisher.					
CARLYLE, pop. *200 (E 2); FAULK Co. (C.), pop. 3,962. 13 m. N.W. of Faulkton. Minneap. & St. L. R.R. Tel. Exp. Bank.					
Gazette.....	Wednesday	Republican	—	8 15x22	1.50
FRED LINCHE, Editor; GAZETTE PUBLISHING COMPANY.					
CARTHA GE, pop. *300 (G 3½); MINER Co. (S.E.), pop. 6,271. 34 m. N.W. of Salem. Chic. & N. West. R.R. Tel. Exp. Banks. Steam flour mills and grain warehouses. Farming and grazing district.					
News.....	Friday	Republican	1883	8 11x17	1.50
C. S. MUNGER, Editor and Publisher.					1550
CASTLEWOOD †, pop. 811 (G 5); HAMLIN Co. (E.), pop. 6,962. 14 m. S. of Watertown. Chic. & N. West. R.R. Tel. Exp. Banks. Wheat growing and grazing district.					
Hamlin County Republican.....	Friday	Republican	1888	4 17x24	1.00
W. B. BOSWELL & W. A. CARTER, Editors and Publishers.					500
CAVOUR, pop. 145 (F 3); BEADLE Co. (E.C.), pop. 10,064. 8 m. E. of Huron. Chic. & N. West. R.R. Tel. Exp. Bank.					
Clarion.....	Thursday	Independent	1905	8 13x20	1.00
W. W. ST. JOHN, Editor; J. F. COSTELLO, Publisher.					1350
CENTERVILLE, pop. 922 (H 4½); TURNER Co. (S.E.), pop. 13,895. 26 m. N. of Vermillion. Chic. & N. West. R.R. Tel. Exp. Banks. Wheat growing district. Flour mill, plating mill, etc. Shipping trade in grain, flour, cattle, hogs, eggs, poultry, etc.					
Journal.....	Thursday	Republican	1887	8-12 15x23	1.50
O. W. DINGMAN, Editor and Publisher.					900
CHALK BUTTES, pop. — (B 3); MEADE Co. (W.), pop. 4,823. 50 m. fr. Sturgis, nearest railroad, tel. exp. and banking town. Chic. & N. West. R.R.					
Messenger.....	Friday	Local	1908	8 15x22	1.00
MISS RES PALMER, Editor and Publisher.					
CHAMBERLAIN †, pop. 1,007 (E 4); BRULE Co. (S.), pop. 5,237. On Missouri R., 67 m. W. of Mitchell. Chic. & St. P. R.R. Tel. Exp. Banks. Considerable river shipping trade. Large shipments of range cattle. Government Indian School.					
Democrat.....	Thursday	Democratic	1883	8 15x22	1.50
DAN. F. BURKHOLDER, Editor and Publisher.					500
Register.....	Friday	Republican	1881	8 15x22	1.50
RAY H. DUNBAR, Editor and Publisher.					900
CHANCELLOR, pop. 131 (G 4); TURNER Co. (S.E.), pop. 13,895. 8 m. E. of Parker. Chic. & Milw. & St. P. R.R. Tel. Exp. Bank.					
News.....	Friday	Republican	1902	4 15x22	1.00
A. A. SCHROEDER, Editor and Publisher.					1350
CHELSEA, pop. *100 (F 2); FAULK Co. (C.), pop. 3,962. 28 m. N.E. of Faulkton. Minneap. & St. L. R.R. Tel. Northville. Exp. Banks.					
Herald.....	Thursday	Independent	1907	8 13x20	1.50
HOWARD AFRICA, Editor and Publisher.					425
CHESTER, pop. — (G 3½); LAKE Co. (E.), pop. 9,888. 12 m. S.E. of Madison. S. Dak. Cent. R.R. Tel. Exp. Bank.					
Journal.....	Thursday	Independent	1906	8 15x22	1.00
J. F. COOLEY, Editor and Publisher.					1350
CLAREMONT, pop. *144 (F 2); BROWN Co. (N.E.), pop. 17,794. 29 m. N.E. of Aberdeen. Gt. N. W. R.R. Tel. Exp. Bank.					
Recorder.....	Friday	Ind. Rep.	1905	8 13x20	1.00
G. B. LEONARD, Editor and Publisher.					1235

CIRCULATION: Bold face—sworn. * Detailed statement. † Publisher's report. Plain figures—estimated.
 POPULATION: State census of 1905. * Estimated. † County Seat. ‡ Size of page.

	<i>Estab.</i>	<i>Pages.</i>	<i>Size.</i>	<i>Sub.</i>	<i>Circ.</i>
CLARK †, pop. 985 (G 2½); CLARK Co. (E.), pop. 8,701. 31 m. W. of Watertown. Chic. & N. West. R.R. Tel. Exp. Banks. Flour mill. Grain shipping point.					
Pilot Review.....	Thursday.....	Republican.....	1881	8 17x23	1.00 850
CLARK PUBLISHING COMPANY.					
Republo-Courier.....	Thursday.....	Republican.....	1889	4-8 18x24	1.00 900
J. K. COE, Editor and Publisher.					
CLEAR LAKE †, pop. 690 (H 3); DEUEL Co. (E.), pop. 7,477. 20 m. S. by E. of Watertown. Chic. & St. P. R.R. Tel. Exp. Banks. Five elevators and a creamery.					
Courier.....	Thursday.....	Republican.....	1891	8 15x22	1.50 900
C. J. RONALD, Editor and Publisher.					
Deuel County Advocate.....	Thursday.....	Republican.....	1883	8 17x24	1.50 500
A. G. WARNER, Editor and Publisher.					
COLMAN, pop. 366 (H 3½); MOODY Co. (E.), pop. 8,893. 16 m. W.S.W. of Landreau. Chic., Milw. & St. P. R.R. Tel. Exp. Banks. Five elevators.					
Argus.....	Thursday.....	Republican.....	1901	8 13x20	1.00 350
F. L. FRENCH, Editor and Publisher.					
COLOME, pop. *200 (D 4); TRIPP Co. (S.), pop. —. 15 m. N.W. of Lamro. Nearest railroad, tel. and exp. sta., Dallas. Chic. & N. West. R.R. Bank. Grain growing.					
Times.....	Thursday.....	Republican.....	1909	8 15x22	1.50
W. H. HIMES, Editor and Publisher.					
COLTON, pop. — (H 4); MINNEHAHA Co. (S.E.), pop. 27,282. 27 m. N.W. of Sioux Falls. Chic., Milw. & St. P.; S. Dak. Cent. R.Rs. Tel. Exp. Bank.					
Courier.....	Friday.....	Independent..	1902	8 15x22	1.00 500
A. P. AMUNDSON, Editor; COURIER PUBLISHING COMPANY.					
CONDE, pop. *500 (F 2); SPINK Co. (E.C.), pop. 11,223. 20 m. N. of Doland. Chic. & N. West.; Minneap. & St. L. R.Rs. Tel. Exp. Banks. Grain and sheep raising district.					
News.....	Thursday.....	Independent..	1885	8 15x22	1.50 800
CHAS. A. FOSTER, Editor and Publisher.					
COOPER, pop. — (B 3); MEADE Co. (W.), pop. 4,285. 80 m. N.E. of Sturgis, nearest railroad, tel., exp. and banking town. Chic. & N. West. R.R.					
Comet.....	Monday.....	Independent..	1909	8 15x22	1.50
COMET PUBLISHING COMPANY.					
CORSICA, pop. — (F 4); DOUGLAS Co. (S.E.), pop. 5,974. 10 m. fr. Armour. Chic., Milw. & St. P. R.R. Tel. Exp. Bank.					
Douglas County News.....	Friday.....	Republican.....	1907	8 15x22	1.50 550
J. W. BORDEVYK, Editor and Publisher.					
Globe.....	Thursday.....	Republican.....	1884	8 15x22	1.50 1912
GEORGE E. CULVER & SON, Editors and Publishers.					
COTTONWOOD, pop. — (D 3); STANLEY Co. (S.W.C.), pop. 2,649. 90 m. W.S.W. of Fort Pierre. Chic. & N. West. R.R. Tel. Exp. Bank.					
Republican.....	Thursday.....	Republican.....	1908	8 15x22	1.00
CHESS N. LEEBOM, Editor; REPUBLICAN PUBLISHING COMPANY.					
Stanley County Register.....	Thursday.....	Republican.....	1906	8 13x20	1.00
E. H. KERNER, Editor; DAKOTA PUBLISHING COMPANY.					
CHESBARD, pop. — (F 2½); FAULK Co. (C.), pop. 3,962. 18 m. N.E. of Faulkton. Minneap. & St. L. R.R. Tel. Exp. Bank.					
Beacon.....	Thursday.....	Local.....	1907	8 15x22	1.50 350
F. O. MARK, Editor and Publisher.					
CROCKER, pop. *100 (G 2); CLARK Co. (E.), pop. 8,701. 18 m. N.N.W. of Clark. Minneap. & St. L. R.R. Tel. Exp. Banks. Wheat and poultry raising.					
Tribune.....	Thursday.....	Republican.....	1900	8 15x22	1.50
C. E. SYKES, Editor and Publisher.					
CUSTER †, pop. 596 (A 4); CUSTER Co. (S.W.), pop. 2,890. 50 m. S. of Deadwood. Chic., Burl. & Quin. R.R. Tel. Exp. Banks. In the Black Hills. Gold, tin, and mica mines in vicinity. Pine timber district.					
Chronicle.....	Saturday.....	Republican...	1880	4 17x24	2.00 600
JOS. KUBLER, Editor and Publisher.					
DALLAS, pop. — (E 4); GREGORY Co. (S.), pop. 7,024. 33 m. N.W. of Fairfax. Chic. & N. West. R.R. Tel. Exp. Bank.					
Gregory County News and Tripp County News.....	Thursday.....	Republican.....	1907	8 18x24	1.50 2,000
ROSEBUD PUBLISHING COMPANY.					
DAVIS, pop. 200 (G 4); TURNER Co. (S.E.), pop. 13,895. 12 m. S.E. of Parker. Gt. N'thru R.R. Tel. Exp. Bank. Farming and stock raising section.					
Monitor.....	Thursday.....	Republican.....	1908	8 15x22	1.00 1,300
CHARLES HARTSOUGH, Editor and Publisher.					
DEADWOOD †, pop. 4,394 (A 3); LAWRENCE Co. (W.), pop. 21,060. 50 m. N. of Custer. Chic. & N. West.; Chic., Burl. & Quin. R.Rs. Tel. Exp. Banks. Business center of the Black Hills. Planing mills, machine shops, quartz mills, smelters and cyanide mills, large boiler works, etc. Supply point of a rich mining and cattle raising district.					
Lantern.....	Thursday.....	Socialist.....	1905	8 15x22	1.50 750
FREEMAN KNOWLES, Editor and Publisher.					
Pioneer-Times.....	Morn. ex. Mon...	Republican.....	1877	8 15x22	9.00 11,560
Pioneer-Times.....	Thursday.....	Republican.....	1876	8 15x22	2.00 1,900
W. H. BONHAM, Editor and Publisher.					
Telegram.....	Evg. ex. Sun.....	Republican.....	1906	8 15x22	6.00 11,300
DAKOTA PUBLISHING COMPANY.					
DELL RAPIDS, pop. 1,389 (H 4); MINNEHAHA Co. (S.E.), pop. 27,282. 20 m. N. of Sioux Falls. Chic., Milw. & St. P. R.R. Tel. Exp. Banks. Flour mills. Quarries of granite in vicinity. Fine agricultural region.					
Times-Tribune.....	Thursday.....	Republican.....	1885	8 15x22	1.50 1,488
V. C. WASS, Editor and Publisher.					

CIRCULATION: Bold face—sworn. * Detailed statement. † Publisher's report. Plain figures—estimated.
POPULATION: State census of 1905. * Estimated. † County Seat. ‡ Size of page.

		<i>Estab. Pages. 18ize. Sub.</i>			<i>Circ.</i>
DELMONT, pop. 400 (F 4); DOUGLAS Co. (S.E.), pop. 5,974. 10 m. S.E. of Armour. Chic., Milw. & St. P. R.R. Tel. Exp. Banks.	Record.....	Thursday.....	1898	8 15x22 1.25	350
JOHN MCNEIL, Editor and Publisher.					
DE SMET †, pop. 985 (G 3); KINGSBURY Co. (E.), pop. 11,199. 90 m. N.W. of Sioux Falls. Chic. & N. West. R.R. Tel. Exp. Banks. Fine agricultural and grazing district. Good dairy region. Large creamery. Ships grain and live stock.	Kingsbury County Independent.....	Friday.....	1890	8 15x22 1.00	11,150
FRED W. WRIGHT, Editor and Publisher.					
News.....	Friday.....	Republican.....	1880	8 15x22 1.50	600
C. P. SHERWOOD, Editor and Publisher.					
DOLAND, pop. *560 (F 2½); SPINK Co. (E.C.), pop. 11,223. 20 m. E. of Redfield. Chic. & N. West. R.R. Tel. Exp. Banks. Grain elevators and warehouses. Shipping center of a grain and wool raising district. Large dairying interests. Creamery.	Times-Record.....	Friday.....	1882	8 13x20 1.50	500
LEN V. DOTY, Editor and Publisher.					
DRAPER, pop. *260 (D 4); LYMAN Co. (S.C.), pop. 4,263. 60 m. W. of Oacoma. Chic., Milw. & St. P. R.R. Tel. Exp. Bank.	Democrat.....	Thursday.....	1908	8 15x22 1.00	
DRAPER PRINTING COMPANY, Publishers.					
Lyman County Republican.....	Thursday.....	Republican.....	1903	8 13x24 1.00	325
SENN & HAYES, Editors and Publishers.					
EDGEMONT, pop. 400 (A 4); FALL RIVER Co. (Ex.S.W.), pop. 4,222. 29 m. S.W. of Hot Springs. Chic., Burl. & Quin. R.R. Tel. Exp. Bank. Large sheep and wool industry interests.	Enterprise.....	Thursday.....	1909	8 17x24 1.50	
K. E. MUDGE & L. R. PARKIN, Editors and Publishers.					
Express.....	Friday.....	Republican.....	1891	8 17x24 1.50	500
H. GODDARD, Editor and Publisher.					
EFFINGTON, pop. *33 (H 2); ROBERTS Co. (Ex.N.E.), pop. 13,905. 13 m. N.E. of Sisseton, nearest railroad, tel., exp. and banking town. Chic., Milw. & St. P. R.R.	Sisseton Posten (Norw.-Dan.).....	Friday.....	1902	4 18x24 1.00	700
AXEL P. TROCKSTAD, Editor and Publisher.					
EGAN, pop. 510 (H 3½); MOODY Co. (E.), pop. 8,594. 34 m. N. of Sioux Falls. Chic., Milw. & St. P. R.R. Tel. Exp. Bank. Excellent water power from Big Sioux River; steam flour mill. Wheat and stock raising section.	Express.....	Friday.....	1878	8 13x20 1.50	1500
GEORGE R. JANSEN, Editor and Publisher.					
ELK POINT †, pop. 1,282 (H 5); UNION Co. (Ex.S.E.), pop. 11,212. 21 m. N.W. of Sioux City, Ia. Chic., Milw. & St. P. R.R. Tel. Exp. Banks. Grain and stock raising district.	Leader.....	Thursday.....	1889	8 15x22 1.50	11,245
THOMAS H. RYAN, Editor; LEADER PUBLISHING COMPANY.					
Union County Courier.....	Thursday.....	Republican.....	1871	8 16x22 1.50	975
CHARLES R. BRUCE, Editor and Publisher.					
ELKTON, pop. 522 (H 3); BROOKINGS Co. (E.), pop. 14,619. 17 m. E. of Brookings. June of Chic. & N. West. Chic. R. I. & Pac. R.Rs. Tel. Exp. Banks. Wheat, barley, flax, corn and oats are raised and shipped. Stock and creamery interests.	Record.....	Friday.....	1883	8 13x20 1.50	525
J. L. PLATT, Editor and Publisher.					
South Dakota Workman.....	Monthly.....	A.O.U.W.....	1891	4 15x22 .50	13,500
J. L. PLATT, Editor and Publisher.					
EMERY, pop. 415 (G 4); HANSON Co. (S.E.), pop. 5,969. 10 m. S.E. of Alexandria. Chic., Milw. & St. P. R.R. Tel. Exp. Banks. Lumber yards.	Enterprise.....	Friday.....	1891	8 15x22 1.00	1580
BERT SCHROEDER, Editor and Publisher.					
ESMOND, pop. — (G 3); KINGSBURY Co. (E.), pop. 11,199. 14 m. S.W. of De Smet. Chic. & N. West. R.R. Tel. Exp. Bank.	Herald.....	Friday.....	1907	8 13x20 1.25	1400
ELMER L. HOWELL, Editor and Publisher.					
ESTELLINE, pop. *500 (H 3); HAMLIN Co. (E.), pop. 6,902. 13 m. S.E. of Castlewood. Chic. & N. West. R.R. Tel. Exp. Banks. Several warehouses and grain elevators. Grain and stock raising section.	Tribune.....	Friday.....	1892	8 13x20 1.00	500
WILLIAM LEIGHTON, Editor and Publisher.					
ETHAN, pop. 260 (G 4); DAVIDSON Co. (S.E.), pop. 10,057. 12 m. S. of Mitchell. Chic., Milw. & St. P. R.R. Tel. Exp. Bank.	Enterprise.....	Friday.....	1902	8 15x22 1.00	350
J. L. DONOHUE, Editor; ETHAN PRINTING COMPANY, Publishers.					
EUREKA, pop. 693 (E 2); MCPHERSON Co. (N.C.), pop. 5,727. 26 m. N.W. of Roseau. Chic., Milw. & St. P. R.R. Tel. Exp. Banks. Shipping point of a grain raising district.	Northwest-Blade.....	Thursday.....	1884	8 15x22 1.50	1500
E. A. WARNER, Editor and Publisher.					
Post (German).....	Thursday.....	Republican.....	1890	8 15x22 1.50	1,000
E. A. WARNER, Editor and Publisher.					
Volkszeitung (German).....	Wednesday.....	Republican.....	1908	8 15x22 1.50	
B. REIF, Editor; VOLKSZEITUNG PUBLISHING COMPANY.					
FAIRFAX †, pop. 386 (F 4½); GREGORY Co. (S.), pop. 7,024. 30 m. S.W. of Armour. Chic. & N. West. R.R. Tel. Exp. Banks. Farming district.	Advertiser.....	Thursday.....	1903	8 15x22 1.50	
FRED FLINT, Editor and Publisher.					
FAIRPOINT, pop. *60 (B 3); MEADE Co. (W.), pop. 4,825. 53 m. N.E. of Sturgis, nearest railroad, tel., exp. and banking town. Chic. & N. West. R.R. Agriculture and stock growing.	News.....	Friday.....	1908	8 15x22 1.50	
J. G. WILDS, Editor; FAIRPOINT PUBLISHING COMPANY.					

CIRCULATION: Bold face—sworn. * Detailed statement. † Publisher's report. Plain figures—estimated. POPULATION: State census of 1905. * Estimated. † County Seat. ‡ Size of page.

				<i>Estab.</i>	<i>Pages.</i>	<i>Size.</i>	<i>Sub.</i>	<i>Circ.</i>
FAIRVIEW, pop. 97 (H 4); LINCOLN Co. (S.E.), pop. 12,742. 9 m. S.E. of Canton. Chic., Milw. & St. P. R.R. Tel. Exp. Banks. Farming section.								
Eagle.....	Friday	Republican	1902	8	15x22	1.00	325	
CHARLES ALDRIDGE, Editor and Publisher.								
FARMINGDALE, pop. — (A 4); PENNINGTON Co. (W.), pop. 6,078. 19 m. S.E. of Rapid City, nearest banking town. Chic., Milw. & St. P. R.R. Tel. Exp.								
Gimlet.....	Friday	Independent	1908	8	15x22	1.50	1300	
JOHN T. COGAN, Editor and Publisher.								
FAULKTON †, pop. 655 (E 2½); FAULK Co. (C.), pop. 3,962. 33 m. W.N.W. of Redfield. Chic. & N. West.; Chic., Milw. & St. P. R.Rs. Tel. Exp. Banks. Agricultural region.								
Advocate.....	Thursday	Republican	1898	10	15x22	1.50	1,165	
J. D. DOUGLAS, Editor; EVA M. YOUNG, Publisher.								
Record.....	Friday	Republican	1882	8	15x22	1.50	11,050	
BICKELL & RICE, Editors and Publishers.								
FEDORA, pop. *75 (G 3½); MINER Co. (S.E.), pop. 6,271. 13 m. W. of Howard. Chic., Milw. & St. P. R.R. Tel., Artesian. Exp. Bank.								
Messenger.....	Thursday	Republican	1900	3	13x20			
W. S. BRENNEMAN, Editor and Publisher.								
FLANDREAU †, pop. *2,000 (H 3½); MOODY Co. (E.), pop. 8,803. 40 m. N. of Sioux Falls. Chic., Milw. & St. P. R.R. Tel. Exp. Banks. Flour mill and grain elevators. Shipping and supply point for a rich agricultural section.								
Herald.....	Wednesday	Independent	1882	8	15x22	1.50	11,075	
P. F. LEVINS, Editor and Publisher.								
Moody County Enterprise.....	Thursday	Republican	1878	12	15x22	1.50	1,000	
G. H. KRAUSE, Editor and Publisher.								
FLORENCE, pop. — (G 2); CODINGTON Co. (E.), pop. 11,295. 20 m. N.W. of Watertown. Minneap. & St. L. R.R. Tel. Exp. Bank.								
Forum.....	Friday	Independent	1906	8	15x22	1.00	1550	
VERNON KING, Editor and Publisher.								
FOREST CITY, pop. (twp.) *216 (D 2½); POTTER Co. (C.), pop. 2,978. 16 m. W. of Gettysburg, nearest R.R., tel., exp. and banking town. Chic. & N. West. R.R. Farming and stock raising.								
Press.....	Thursday	Independent	1888	8	13x20	1.50	1312	
REV. E. ASHLEY, Editor; E. P. THORNE, Publisher.								
FORT PIERRE †, pop. 605 (D 3); STANLEY Co. (S.W.C.), pop. 2,649. On Missouri R., opp. Pierre. Chic. & N. West. R.R. Tel. Exp. Banks. Shipping point of a stock raising district.								
Fairplay.....	Friday	Republican	1890	8	15x22	1.00	1,000	
GUY L. HART, Editor and Publisher.								
Independent and Sioux Stock } Journal.....	Friday	Republican	1880	8	15x22	1.50		
FRED A. MIX, Editor; INDEPENDENT PUBLISHING COMPANY.								
Stock Growers News.....	Thursday	Democratic	1904	8	15x22	1.00	1,185	
HUGH JEFFRIES, Editor and Publisher.								
FRANKFORT, pop. *850 (F 3); SPINK Co. (E.C.), pop. 11,223. 11 m. E. of Redfield. Chic. & N. West. R.R. Tel. Exp. Banks. Four grain elevators, two grain warehouses, steam flour mill.								
News Messenger.....	Thursday	Republican	1903	8	15x22	1.50	1400	
S. MAHURIN, Editor and Publisher.								
FREDERICK, pop. 303 (F 2); BROWN Co. (N.E.), pop. 17,794. 25 m. N. of Aberdeen. Chic., Milw. & St. P. R.R. Tel. Exp. Banks. Feed mills, flouring mills, machine shop, 5 elevators, three grain houses, two creameries, stock yards. Farming and stock raising district.								
Free Press.....	Thursday	Republican	1882	8	15x22	1.50	450	
ROBERT R. CABLE, Editor; G. P. WINSTON & SON, Publishers.								
FREEMAN, pop. 601 (G 4); HUTCHINSON Co. (S.E.), pop. 12,231. 16 m. N.E. of Olivet. Chic., Milw. & St. P. R.R. Tel. Exp. Bank. Two creameries and five grain elevators.								
Courier.....	Thursday	Republican	1896	4	17x24	1.25	350	
J. J. MENDEL, Editor and Publisher.								
FULTON, pop. *100 (G 4); HANSON Co. (S.E.), pop. 5,660. 7 m. N.W. of Alexandria. Chic., St. P., Minneap. & Oma. R.R. Tel. Exp. Bank.								
Advocate.....	Thursday	Independent	1901	8	15x22	1.00	400	
H. E. DAWES, Publisher.								
Forum.....	Wednesday	Democratic	1908	8	15x22	1.00	800	
T. M. & R. W. AGNEW, Editors and Publishers.								
GANNVALLEY †, pop. 66 (F 3½); BUFFALO Co. (S.C.), pop. 639. 20 m. N. of Kimball, railroad, tel. and exp. sta. Chic., Milw. & St. P. R.R. Bank. Farm and stock section.								
Dakota Chief.....	Thursday	Republican	1888	8	15x22	1.50	1525	
DRIPS BROTHERS, Editors and Publishers.								
GARDEN CITY, pop. *100 (G 2½); CLARK Co. (E.), pop. 8,701. 13 m. N.E. of Clark. Chic., Milw. & St. P. R.R. Tel. Exp. Bank.								
Tribune.....	Friday	Republican	1902	8	13x20	1.00	450	
CLEMENT WALTON, Editor and Publisher.								
GARRETSON, pop. 640 (H 4); MINNEHAHA Co. (S.E.), pop. 27,282. 18 m. N. E. of Sioux Falls. Gl. N.thrn R.R. Tel. Exp. Banks. Farming country.								
News.....	Friday	Republican	1903	8	15x22	1.00	850	
SANDERS BROTHERS, Editors and Publishers.								
GARY, pop. 502 (H 3); DEUEL Co. (E.), pop. 7,477. 35 m. E. of Watertown. Chic. & N. West. R.R. Tel. Exp. Banks. Trade center of a wheat and stock raising district.								
Inter-State.....	Friday	Republican	1878	8	15x22	1.50	360	
CHARLES E. COBB, Editor and Publisher.								
GAYVILLE, pop. 291 (G 5); YANKTON Co. (S.E.), pop. 12,431. 10 m. E. of Yankton. Chic., Milw. & St. P. R.R. Tel. Exp. Bank.								
Observer.....	Friday	Non-partisan	1904	8	15x22		400	
JOHN W. MCKAY, Editor and Publisher.								

CIRCULATION: Bold face—sworn. * Detailed statement. † Publisher's report. Plain figures—estimated.
POPULATION: State census of 1905. * Estimated. † County Seat. ‡ Size of page.

	<i>Estab.</i>	<i>Pages.</i>	<i>Size.</i>	<i>Sub.</i>	<i>Circ.</i>
GEDDES, pop. 616 (F 4); CHARLES MIX Co. (S.E.), pop. 11,212. 18 m. S.W. of Armour. Chic. Milw. & St. P. R.R. Tel. Exp. Banks.					
Charles Mix County News.....Thursday.....Republican.....	1884	8	15x22	1.50	750
H. C. TUCKER, Editor and Publisher.					
Record.....Thursday.....Democratic.....	1882	8	15x22	1.50	1971
C. E. LOWDEN, Editor; RECORD PRINTING COMPANY, Publishers.					
GETTYSBURG †, pop. (twp.) 625 (E 2 1/2); POTTER Co. (C.), pop. 2,978. 75 m. W. of Redfield. Chic. & N. West. R.R. Tel. Exp. Banks. Shipping point of a grain and stock raising region.					
Herald.....Thursday.....Democratic.....	1883	8	15x20	1.50	1530
H. N. KIPFINGER, Editor and Publisher.					
Potter County News.....Thursday.....Republican.....	1894	8	13x20	1.50	435
W. T. & D. I. LINE, Editors and Publishers.					
GLENHAM, pop. *150 (D 2); WALWORTH Co. (N.C.), pop. 4,005. 12 m. W.N.W. of Selby. Chic. Milw. & St. P. R.R. Tel. Exp. Bank.					
State Journal.....Friday.....Republican.....	1900	8	15x22	1.50	
STEWART & LEISK, Editors and Publishers.					
GRAND RIVER, pop. — (B 2); PERKINS Co. (N.W.), pop. —, 8 m. S. of Hettinger, N. D., nearest railroad, tel., exp. and banking town. Chic. Milw. & St. P. R.R.					
Press.....Friday.....Republican.....	1908	8	15x22	1.50	*339
A. T. LYMAN, JR., Editor and Publisher.					
GREGORY, pop. — (E 4); GREGORY Co. (S.), pop. 7,024. 35 m. fr. Bonesteel. Chic. & N. West. R.R. Tel. Exp. Bank.					
Advocate.....Thursday.....Republican.....	1904	8	15x22	1.50	905
G. G. WARNER, Editor and Publisher.					
Times.....Tues. & Thurs.....Republican.....	1904	8	15x22	1.50	721
L. A. WILSON, Editor and Publisher.					
GRINDSTONE, pop. — (C 3); STANLEY Co. (S.W.C.), pop. 2,649. 17 m. N.W. of Philip, nearest railroad, tel., exp. and banking town. Chic. & N. West. R.R.					
Bee.....Friday.....Republican.....	1906	4	15x22	1.50	340
WILL T. STONEYBEE, Editor; J. D. RAINEY, Publisher.					
Grit.....Friday.....Republican.....	1908	8	13x20	1.00	1150
E. L. SENN, Editor and Publisher.					
GROTON, pop. 1,064 (F 2); BROWN Co. (N.E.), pop. 17,794. 20 m. E. of Aberdeen. Chic. Milw. & St. P.; Chic. & N. West. R.Rs. Tel. Exp. Banks. Roller flour mill. Wheat growing and stock raising district.					
Herald.....Tuesday.....Independent.....	1900	8-12	17x24	1.50	11,525
WILLIAM ROY VEITCH, Editor and Publisher.					
Independent.....Thursday.....Republican.....	1881	8	15x22	1.50	750
J. D. REEVES, Editor and Publisher.					
HARRISBURG, pop. 145 (H 4); LINCOLN Co. (S.E.), pop. 12,742. 9 m. N.W. of Canton. Chic. Milw. & St. P. R.R. Tel. Exp. Bank.					
Journal.....Friday.....Republican.....	1906	4	17x24	1.00	400
E. S. DECK, Editor and Publisher.					
HAROLD, pop. 57 (E 3); HUGHES Co. (C.), pop. 3,902. 32 m. N.E. of Pierre. Chic. & N. West. R.R. Tel. Exp. Bank.					
Pioneer.....Thursday.....Republican.....	1908	8	13x20	1.50	450
F. G. ALLEN, Editor and Publisher.					
HARTFORD, pop. 586 (H 4); MINNEHAHA Co. (S.E.), pop. 27,282. 17 m. N. W. of Sioux Falls. Chic. St. P., Minneap. & Oma. R.R. Tel. Exp. Banks. Creamery, four elevators, flour mill.					
Herald.....Thursday.....Republican.....	1892	8	13x20	1.00	800
J. V. DRIPS, Editor and Publisher.					
HAYES, pop. — (C 3); STANLEY Co. (S.W.C.), pop. 2,649. 38 m. W. of Fort Pierre, nearest banking town. Railroad, tel. and exp. sta., Capa. Chic. & N. West. R.R.					
Stanley County Homestead.....Friday.....Republican.....	1904	4	17x22	1.50	550
ALBERT NORBY, Editor; SENN & NORBY, Publishers.					
HAYTI, pop. — (G 3); HAMLIN Co. (E.), pop. 6,962. 20 m. S.S.W. of Watertown. S. Dak. Cent. R.R. Tel. Exp. Bank.					
Hamlin County Herald.....Thursday.....Republican.....	1906	8	15x22	1.50	
HERALD PUBLISHING COMPANY.					
HECLA, pop. 271 (F 1 1/2); BROWN Co. (N.E.), pop. 17,794. 25 m. N. of Columbia. Chic. & N. West. R.R. Tel. Exp. Bank. Creamery, Cement works. Grain and stock raising section.					
Standard.....Thursday.....Republican.....	1893	8	14x22	1.50	1450
E. C. COLE, Editor and Publisher.					
HENRY, pop. 358 (G 2 1/2); CODINGTON Co. (E.), pop. 11,295. 18 m. W. of Watertown. Chic. & N. West. R.R. Tel. Exp. Bank. Fertile farming section.					
Independent.....Friday.....Republican.....	1884	8	15x22	1.50	450
E. C. YOUTZ, Editor and Publisher.					
HERMOSA, pop. 77 (A 4); CUSTER Co. (S.W.), pop. 2,890. 30 m. N.E. of Custer. Chic. & N. West. R.R. Tel. Exp. Bank.					
Hustler.....Thursday.....Local.....	1905	8	13x20	1.50	380
W. F. REINARD, Editor; REINARD & REINARD, Publishers.					
HERREID, pop. 224 (D 2); CAMPBELL Co. (N.), pop. 4,587. Minneap. St. P. & S. Ste. Marie R.R. Tel. Exp. Bank.					
Prairie Pleasure.....Thursday.....Republican.....	1888	8	18x24	1.00	1500
J. B. MENSCHER, Editor and Publisher.					
HERRICK, pop. *600 (E 4 1/2); GREGORY Co. (S.), pop. 7,024. 14 m. W. of Bonesteel. Chic. & N. West. R.R. Tel. Exp. Bank.					
Press.....Thursday.....Republican.....	1905	8	13x20	1.50	486
WILLIAM J. BISHOP, Editor and Publisher.					

CIRCULATION: Bold face—sworn. * Detailed statement. † Publisher's report. Plain figures—estimated.
 POPULATION: State census of 1905. * Estimated. † County Seat. ‡ Size of page.

	<i>Estab.</i>	<i>Pages.</i>	<i>Size.</i>	<i>Sub.</i>	<i>Circ.</i>
HETLAND, pop. 241 (G 3); KINGSBURY Co. (E.), pop. 11,199. 17 m. E. of De Smet. Chic. & N. West. R.R. Tel. Exp. Bank. Five elevators, creamery, feed mill.					
New Era.....	Friday	Ind. Rep.	1901	4 15x22	1,000
GEO. J. CLARK, Editor and Publisher.					
HIGHMORE †, pop. *800 (E 3); HYDE Co. (C.), pop. *2,500. 21 m. W. of Miller. Chic. & N. West. R.R. Tel. Exp. Banks. Agricultural district.					
Herald.....	Thursday	Republican	1882	4 17x24	1,000
JOHN B. PERKINS, Editor and Publisher.					
Hyde County Bulletin.....	Saturday	Republican	1885	4 17x24	1,000
HOWARD C. SHOBER, Editor and Publisher.					
HILL CITY, pop. *435 (A 3½); PENNINGTON Co. (W.), pop. 6,078. 30 m. S.W. of Rapid City. Chic. Burl. & Quin. R.R. Tel. Exp. Bank. In the Black Hills Region. Surrounded by inexhaustible mineral deposits. Great pine forests. Tin mining.					
Harney Peak Mining News.....	Friday	Populist	1890	4 18x24	2,000
C. VON WOERMANN, Editor and Publisher.					
Star.....	Friday	Republican	1908	8 11x15	1,125
E. L. SENN, Editor and Publisher.					
HITCHCOCK, pop. 196 (F 3); BEADLE Co. (E.C.), pop. 10,061. 22 m. N. of Huron. Chic. & N. West. R.R. Tel. Exp. Bank. Flour mill. Grain growing region.					
News-Leader.....	Friday	Republican	1903	8 13x20	1,000
MRS. M. A. SKINNER, Editor and Publisher.					
HOPEWELL, pop. — (D 3); STANLEY Co. (S.W.C.), pop. 2,644. 27 m. N.W. of Fort Pierre, nearest railroad, tel., exp. and banking town. Chic. & N. West. R.R.					
Stanley Settler.....	Thursday	Local	1908	8 13x20	1,000
E. L. SENN, Editor and Publisher.					
HOT SPRINGS †, pop. 2,066 (A 4); FALL RIVER Co. (Ex.S.W.), pop. 4,222. In the Black Hills. 12 m. S.W. of Buffalo Gap. Chic. & N. West.; Chic. Burl. & Quin. R.Rs. Tel. Exp. Banks. Farming and stock raising section. Thermal springs. State Soldiers Home.					
Star.....	Friday	Republican	1886	8 15x22	1,500
GEORGE I. WARNER & SON, Editors and Publishers.					
Times-Herald.....	Thursday	Democratic	1889	8 15x22	1,500
G. H. AUSTIN & T. A. CHRISTY, Editors; TIMES-HERALD PUBLISHING COMPANY.					
HOVEN, pop. *200 (E 2); POTTER Co. (C.), pop. 2,978. 18 m. N.E. of Gettysburg. Minneap. & St. L. R.R. Tel. Exp. Banks.					
Advance.....	Friday	Independent	1907	4 18x22	1,500
F. C. GROW, Editor and Publisher.					
HOWARD †, pop. *1,000 (G 3½); MINER Co. (S.E.), pop. 6,271. 60 m. N.W. of Sioux Falls. Chic. Milw. & St. P. R.R. Tel. Exp. Banks. Creamery, a flour mill, and grain elevators. Grain and stock raising section.					
Miner County Democrat.....	Friday	Democratic	1882	8-10 15x22	1,500
FRANK G. BEEVE, Editor and Publisher.					
Press.....	Friday	Republican	1897	8 15x22	1,500
M. D. FIDE & Co., Editors and Publishers.					
HUDSON, pop. 439 (H 4½); LINCOLN Co. (S.E.), pop. 12,742. 54 m. N. of Sioux City, Ia. Chic. Milw. & St. P. R.R. Tel. Exp. Banks. Grain and stock raising district.					
Hudsonite.....	Thursday	Republican	1901	8 15x22	1,500
R. O. SCHABER, Editor and Publisher.					
HUMBOLDT, pop. *200 (G 4); MINNEHAHA Co. (S.E.), pop. 27,282. 20 m. N.W. of Sioux Falls. Chic. St. P., Minneap. & Omaha R.R. Tel. Exp. Bank.					
Journal.....	Friday	Republican	1903	4 17x24	1,000
CLAUDE MASTERS, Editor and Publisher.					
HURLEY, pop. 474 (G 4); TURNER Co. (S.E.), pop. 13,895. 9 m. S. of Parker. Chic. & N. West. R.R. Tel. Exp. Banks. Tile factory. Farming and grazing district.					
Turner County Herald.....	Thursday	Republican	1883	8 15x22	1,500
G. W. & EDITH M. FITCH, Editors; FITCH PUBLISHING COMPANY.					
HURON †, pop. 3,783 (F 3); BEADLE Co. (E.C.), pop. 10,064. 118 m. E. of Pierre. Chic. & N. West.; Gr. N. thru R.Rs. Tel. Exp. Bank. Large machine shops of the C. & N. W. R.R. Manufactures of carriages, wagons, ornamental woodwork, flour, bricks, cigars, etc. Large shipping and supply business.					
Herald Democrat—weekly edition of Morning Herald.....	Friday	Democratic	1884	8 15x22	1,100
W. F. & E. E. HOLLISTER, Editors and Publishers.					
Huronite—see State Spirit.....	Evg. ex. Sun	Republican	1886	4 15x22	900
Journal-World-Spirit.....	Thursday	Republican	1888	8 15x22	1,500
W. S. BOWEN, Editor; BOWEN PUBLISHING COMPANY.					
Morning Herald—see Herald Democrat.....	Morn. ex. Mon	Independent	1907	4 15x22	300
State Spirit—weekly edition of Huronite.....	Thursday	Republican	1881	8 15x22	1,200
W. S. BOWEN, Editor; BOWEN PUBLISHING COMPANY.					
INTERIOR, pop. *100 (C 4); STANLEY Co. (S.W.C.), pop. 2,649. 33 m. W. of Belvidere. Chic. Milw. & St. P. R.R. Tel. Exp. Bank.					
Index.....	Friday	Local	1907	8 16x22	1,250
CLARA E. & C. ALAN MOORE, Editors and Publishers.					
IPSWICH †, pop. 396 (E 2); EDMUNDS Co. (N.C.), pop. 5,293. 26 m. W. of Aberdeen. Chic. Milw. & St. P. R.R. Tel. Exp. Bank. Creamery, flour mill and five grain elevators. Shipping point of a rich agricultural district.					
Edmunds County Democrat.....	Thursday	Democratic	1890	8 17x24	1,500
F. J. TRACY, Editor and Publisher.					
South Dakota Tribune.....	Thursday	Republican	1883	8-12 15x22	1,500
C. L. JACKSON, Editor; TRIBUNE PUBLISHING COMPANY.					

CIRCULATION: Bold face—sworn. * Detailed statement. † Publisher's report. Plain figures—estimated.
 POPULATION: State census of 1905. * Estimated. † County Seat. ‡ Size of page.

	<i>Estab.</i>	<i>Pages</i>	<i>Size</i>	<i>Sub.</i>	<i>Circ.</i>
IRENE, pop. *450 (G 4½); CLAY Co. (S.E.), pop. 8,081. 22 m. N. E. of Yankton. Gt. N'th'n R.R. Tel. Exp. Banks. Four elevators, a creamery and two lumber yards.					
Tri-County News.....	Thursday	1899	4	15x22	1,500
N. C. ANDREWS, Editor and Publisher.					
IROQUOIS, pop. 411 (G 3); KINGSBURY Co. (E.), pop. 11,199 and BEADLE Co. (E.C.), pop. 10,044. 15 m. W. of De Smet. Chic. & N. West. R.R. Tel. Exp. Banks. Grain section. Creamery; stock raising. Shipping center.					
Chief.....	Thursday	1888	8	15x22	1,500
J. F. HALLADAY, Editor and Publisher.					
JAVA, pop. *500 (E 2); WALWORTH Co. (N.C.), pop. 4,005. 11 m. W. of Bowdle. Chic., Milw. & St. P. R.R. Tel. Exp. Bank.					
Herold (German).....	Saturday	1900	4	17x24	960
CARL F. CLEMENT, Editor and Publisher.					
Reporter.....	Saturday	1900	4	17x24	1,500
JOHN G. HORSTINK, Editor and Publisher.					
KADOKA, pop. — (G 3½); STANLEY Co. (S.W.C.), pop. 2,649. 47 m. S.W. of Ft. Pierre. Chic., Milw. & St. P. R.R. Tel. Exp. Bank.					
Press.....	Friday	1908	4	15x22	1,000
DURKEE & NELSON, Editors and Publishers.					
Reporter.....	Semi-weekly	1906	4	15x22	1,500
E. L. SENN, Editor and Publisher.					
KENNEBEC, pop. — (E 4); LYMAN Co. (S.C.), pop. 4,263. 25 m. W. of Oacoma. Chic., Milw. & St. P. R.R. Tel. Exp. Banks. Farming and grazing region.					
Prairie Sun.....	Friday	1903	8	13x20	1,400
ALBERT WILLIAMSON, Editor and Publisher.					
KEYSTONE, pop. — (A 3½); PENNINGTON Co. (W.), pop. 6,078. 10 m. E. of Hill City. Chic., Burl. & Qln. R.R. Tel. Exp. Bank. Quartz mills, gold, copper and other minerals.					
Recorder.....	Friday	1900	4	18x24	525
ARTHUR WISWELL, Editor; WESTERN PUBLISHERS' UNION, Publishers.					
KIMBALL, pop. *900 (F 4); BRULE Co. (S.), pop. 5,237. 48 m. W. of Mitchell. Chic., Milw. & St. P. R.R. Tel. Exp. Banks. Agricultural and stock raising district. Large creamery.					
Graphic.....	Friday	1882	8	15x22	1,025
C. R. TINAN, Editor and Publisher.					
Star.....	Friday	1907	8	15x22	500
L. W. ROONEY, Editor; STAR PUBLISHING COMPANY.					
KIRLEY, pop. — (—) STANLEY Co. (S.W.C.), pop. 2,640.					
Sansare Sun.....	Wednesday	1907	8	13x20	1,150
SENN & NORRY, Editors and Publishers.					
LAKE ANDES, pop. *900 (F 4½); CHARLES MIX Co. (S.E.), pop. 11,212. 15 m. N.W. of Wagner. Chic., Milw. & St. P. R.R. Tel. Exp. Bank.					
Wave.....	Thursday	1904	8	15x22	1,850
W. DALE SAVAGE, Editor and Publisher.					
LAKE PRESTON, pop. 930 (G 3); KINGSBURY Co. (E.), pop. 11,199. 9 m. E. of De Smet. Chic. & N. West. Chic., Milw. & St. P. R.R. Tel. Exp. Banks. Large creamery, grain elevators and warehouses. District devoted to agriculture and dairying.					
Times.....	Friday	1881	8	16x22	900
LYMAN J. BATES, Editor and Publisher.					
LAMRO†, pop. 100 (E 4); TRIPP Co. (S.), pop. —. 23 m. fr. Dallas, nearest railroad, tel., exp. and banking town. Chic. & N. West. R.R. Agriculture and stock raising.					
Tripp County Journal.....	Friday	1903	8	15x22	1,500
RAWSON & DUNIGAN, Editors and Publishers.					
LANE, pop. — (F 3½); JERAULD Co. (S.E.C.), pop. 3,576. 9 m. W. of Woonsocket. Chic., Milw. & St. P. R.R. Tel., Wessington Springs. Exp. Banks.					
Pioneer News.....	Thursday	1903	4	15x22	1,400
ROBERT BYRON SMITH, Editor and Publisher.					
LANGFORD, pop. 349 (G 2); MARSHALL Co. (N.E.), pop. 7,101. 15 m. S. of Britton. Chic., Milw. & St. P. R.R. Tel. Exp. Banks. Grain raising district. Shipping point.					
Bugle.....	Friday	1886	8	15x22	1,500
L. MILES, Editor and Publisher.					
LEAD, pop. 8,052 (A 3); LAWRENCE Co. (W.), pop. 21,060. 3½ m. S.W. of Deadwood. Chic., Burl. & Qln.; Chic. & N. West. R.Rs. Tel. Exp. Bank. Here is what is claimed to be the largest gold mine in the world, there being in operation over 1000 stamps. The yield of the Black Hills district last year was over seven million dollars in gold. Gold jewelry manufactured.					
Black Hills Call—weekly edition of Call.....	Friday	1905	8	17x24	2,000
G. H. GRACE, Editor and Publisher.					
Black Hills Daily Register—see Register.....	Evg. ex. Sun.	1905	4	17x24	1,200
Call—see Black Hills Call.....	Evg. ex. Sun.	1894	4	18x24	11,500
Register—weekly edition of Black Hills Daily Register.....	Wednesday	1876	16	10x14	800
W. C. BENFER, Editor and Publisher.					
LEBANON, pop. *400 (E 2½); POTTER Co. (C.), pop. 2,378. 10 m. E. of Gettysburg. Chic. & N. West. R.R. Tel. Exp. Bank. Four elevators. Agricultural district.					
Blue Blanket Leader.....	Wednesday	1905	8	13x20	1,400
R. M. CARR, Editor and Publisher.					
Independent.....	Thursday	1892	8	13x20	1,150
A. E. BRAUDOIN, Editor and Publisher.					
LE BEAU, pop. *450 (D 3); WALWORTH Co. (N.C.), pop. 4,005. 20 m. S.W. of Selby. Minneap. & St. L. R.R. Tel. Exp. Bank.					
Phenix.....	Thursday	1907	6	15x22	1,500
EDWARD MCBRIDE, Editor and Publisher.					

CIRCULATION: Bold face—sworn. * Detailed statement. † Publisher's report. Plain figures—estimated. POPULATION: State census of 1905. * Estimated. † County Seat. ‡ Size of page.

					<i>Estab. Pages. & Size. Sub.</i>	<i>Circ.</i>
LEMMON, pop. *400 (B 2); PERKINS Co. (N. W.), pop. ———, 110 m. N. E. of Bellefourche. Chic., Milw. & St. P. R.R. Tel. Hettinger. Exp. Banks.						
Battle Signal	Saturday	Republican	1907 8 13x20 1.50	
THOMAS D. POTWIN, Editor and Publisher.						
Perkins County News	Wednesday	Republican	1006 8 15x22 1.50	1800
G. FRED AULTMANN, Editor and Publisher.						
LENNOX, pop. 744 (H 4); LINCOLN Co. (S. E.), pop. 12,742. 16 m. N. W. of Canton. Chic., Milw. & St. P.; GL N'thrn R.Rs. Tel. Exp. Banks. Rich agricultural section.						
Independent	Friday	Republican	1886 4 17x24 1.00	766
F. L. NOHR, Editor and Publisher.						
LEOLA †, pop. (twp.), *500 (F 2); McPHERSON Co. (N. C.), pop. 5,727. 22 m. N. of Ipswich. Minneap. & St. L. R.G. Tel. Exp. Bank. Farming and grazing district.						
McPherson County Herald	Thursday	Republican	1892 8 15x22 1.50	264
P. D. LOWRY, Editor and Publisher.						
LESTERVILLE, pop. 255 (G 4 1/2); YANKTON Co. (S. E.), pop. 12,431. 16 m. N. W. of Yankton. Chic., Milw. & St. P. R.R. Tel. Exp. Bank.						
Ledger	Friday	Independent	1901 8 15x22 1.00	400
F. A. KILLION, Editor; LEDGER PUBLISHING COMPANY.						
LETCHER, pop. 320 (F 3 1/2); SANBORN Co. (S. E. C.), pop. 5,357. 13 m. S. of Woonsocket. Chic., Milw. & St. P. R.R. Tel. Exp. Bank. Agricultural region.						
Chronicle-Blade	Thursday	Republican	1892 8 15x22 1.25	575
L. O. LARSON, Editor and Publisher.						
LILY, pop. *157 (G 2); DAY Co. (N. E.), pop. 13,785. 23 m. S. W. of Webster. Chic., Milw. & St. P. R.R. Tel. Exp. Bank.						
ARGUS	Thursday	Independent	1909 8 15x22 1.50	
C. E. SYKES, Editor; SYKES & JENSEN, Publishers.						
LOWRY, pop. ——— (D 2); WALWORTH Co. (N. C.), pop. 4,005. 13 m. S. of Selby. Minneap. & St. L. R.R. Tel. Exp. Bank.						
Dispatch	Thursday	Independent	1908 4 15x22 1.50	
A. L. FOSTER, Editor and Publisher.						
LUDLOW, pop. ——— (A 2); HARDING Co. (N. W.), pop. ———, 20 m. S. S. W. of Bowman, N. D., nearest railroad, tel., exp. and banking town. Chic., Milw. & St. P. R.R.						
Herald	Friday	Republican	1908 8 15x22 1.50	
G. G. GLENNING, Editor and Publisher.						
MCCLURE, pop. ——— (D 3 1/2); LYMAN Co. (S. C.), pop. 4,263. 48 m. N. W. of Oacoma. Railroad, tel., exp. and banking town, Fort Pierre. Chic. & N. West. R.R.						
Press	Friday	Local	1906 8 13x20 1.00	
E. L. SENN, Editor and Publisher.						
McINTOSH †, pop. *500 (C 2); COBORN Co. (N.), pop. ———. 60 m. W. N. W. of Mound City. Chic., Milw. & St. P. R.R. Tel. Exp. Bank. Wheat and stock growing.						
Globe	Thursday	Republican	1908 8 13x20 1.50	
C. S. CLEMMENSEN, Editor and Publisher.						
MADISON †, pop. 2,914 (G 3 1/2); LAKE Co. (E.), pop. 9,883. 50 m. N. W. of Sioux Falls. Chic., Milw. & St. P. R.R. Tel. Exp. Banks. Farming and stock raising section, particular care being given to the breeding of blooded stock. State Normal School.						
Lake County Leader—semi-weekly edition of Leader	Tues. & Fri.	Republican	1880 4 18x22 1.00	1,540
Leader	Evg. ex. Sun.	Republican	1890 4 18x22 4.00	560
J. P. STAHL, Editor and Publisher.						
Outlook	Thursday	Republican	1891 8 15x22 1.00	11,200
CHAS. S. ASHTON, Editor and Publisher.						
Sentinel	Evg. ex. Sun.	Republican	1893 4 17x22 4.00	500
Sentinel	Friday	Republican	1879 8 15x22 1.00	900
FRANK L. MEASE, Editor and Publisher.						
South Dakota State Journal of Education	Monthly { ex. July & Aug. }	Educational	1899 28 8x11 1.00	1,500
DR. J. W. HESTON, Editor; FRANK L. MEASE, Publisher.						
MANILA, pop. ——— (C 3); STANLEY Co. (S. W. C.), pop. 2,649. 15 m. W. N. W. of Fort Pierre, nearest banking town. Railroad, tel. and exp. sta., Midland. Chic. & N. West. R.R.						
Stanley County Courier	Friday	Republican	1907 8 13x20 1.00	1350
S. F. HODGES, Editor; E. L. SENN, Publisher.						
MARIETTA, pop. 20 (C 3 1/2); STANLEY Co. (S. W. C.), pop. 2,649. 30 m. N. of Philip, nearest railroad, tel., exp. and banking town. Chic. & N. West. R.R. Agricultural region.						
Eagle	Friday	Local	1907 4 11x16 1.00	
MARGARET E. SPAULDING, Editor; E. L. SENN, Publisher.						
MARION, pop. 455 (G 4); TURNER Co. (S. E.), pop. 13,865. 7 m. W. by N. of Parker. Chic., Milw. & St. P. R.R. Tel. Exp. Banks. Grain, produce and live stock largely exported.						
Record	Friday	Republican	1900 8 13x20 1.00	600
PETER J. KAUFMAN, Editor; MARION PRINTING COMPANY (Inc.), Publishers.						
MEADOW, pop. *50 (B 2); PERKINS Co. (N. W.), pop. ———. 18 m. fr. Seim. Railroad, tel., exp. and banking town, Lemmon. Chic., Milw. & St. P. R.R. Farming country.						
Grand Valley Herald	Thursday	Republican	1907 8 15x22 1.50	
HOY & HYSTENDahl, Editors and Publishers.						
Pioneer	Friday	Republican	1908 8 15x22 1.50	
GEORGE O. KING, Editor; F. G. KING, Publisher.						
MEERS, pop. ——— (D 3); STANLEY Co. (S. W. C.), pop. 2,649. 24 m. N. W. of Fort Pierre, nearest railroad, tel. and exp. sta. Chic. & N. West. R.R. Bank.						
Sun	Friday	Republican	1908 4 15x22 1.00	
JAMES COSTELLO, Editor and Publisher.						
MELLETTE, pop. 402 (F 2 1/2); SPINK Co. (E. C.), pop. 11,223. 20 m. N. of Redfield. Minneap. & St. L.; Chic., Milw. & St. P. R.Rs. Tel. Exp. Bank. Wheat growing region.						
Tribune	Thursday	Republican	1881 8 15x22 1.50	900
O. B. AXTELL, Editor and Publisher.						

CIRCULATION: Bold face—sworn. * Detailed statement. † Publisher's report. Plain figures—estimated. POPULATION: State census of 1905. * Estimated. † County Seat. ‡ Size of page.

	<i>Estab.</i>	<i>Pages.</i>	<i>Size.</i>	<i>Sub.</i>	<i>Circ.</i>		
MENNO, pop. 581 (G 4); HUTCHINSON Co. (S.E.), pop. 12,231. 5 m. E. of Olivet. Chic., Milw. & St. P. R.R. Tel. Exp. Banks. Six grain elevators, creamery, roller mill.							
Hutchinson Herald.....	Thursday	Republican	8	18x24	1.00	400	
JOHN S. HEADLEY, Editor and Publisher.							
MIDLAND, pop. — (C 3); STANLEY Co. (S.W.C.), pop. 2,640. 45 m. S. W. of Fort Pierre. Chic. & N. West R.R. Tel. Exp. Banks.							
Mail.....	Thursday	Republican	1908	8	13x20	1.00	
G. N. SHEPHERD, Editor; MAIL PUBLISHING COMPANY.							
Western Star.....	Friday	Republican	1904	4	15x22	1.00	518
FRANCIS C. GUEFFROY, Editor; J. C. RUSSELL, Publisher.							
MILBANK †, pop. 1,718 (H 2); GRANT Co. (N.E.), pop. 6,600. 100 m. E. of Aberdeen. Chic., Milw. & St. P. R.R. Tel. Exp. Banks. Machine shops and round houses of the railroad, two flour and feed mills, two grist mills, four elevators, two creameries, etc. Grain, stock raising and dairying district.							
Grant County News.....	Thursday	Republican	1902	8	15x22	1.00	1,154
JOHN D. SMULL, Editor; GRANT COUNTY NEWS COMPANY, Publishers.							
Grant County Review.....	Thursday	Independent	1880	8-12	15x22	2.00	1,100
H. I. SMITH, Editor and Publisher.							
Herald-Advance.....	Friday	Republican	1879	8	15x22	1.50	840
W. W. DOWNIE, Editor and Publisher.							
MILESVILLE, pop. — (C 3); STANLEY Co. (S.W.C.), pop. 2,640. 29 m. N. of Phillip, nearest railroad, tel., exp. and banking town. Chic. & N. West. R.R.							
Citizen.....	Friday	Republican	1908	4	15x22	1.00	
JAMES G. MCKINNEY, Editor and Publisher.							
MILLER †, pop. 702 (F 3); HAND Co. (C.), pop. 5,071. 60 m. E. of Pierre. Chic. & N. West. R.R. Tel. Exp. Banks. Flour mill, lumber yards, etc. Grain and stock raising district.							
Gazette.....	Thursday	Independent	1884	4	20x26	1.50	900
E. S. WILSON, Editor and Publisher.							
Press.....	Thursday	Republican	1882	8	15x22	1.00	1,008
J. A. BUSHFIELD, Editor and Publisher.							
Sun.....	Wednesday	Republican		8	13x20	1.00	408
THOMAS STRATTON, Editor and Publisher.							
MITCHELL †, pop. 5,719 (F 4); DAVISON Co. (S.E.), pop. 10,057. 70 m. N. W. of Yankton. Chic., Milw. & St. P.; Chic., St. P., Minneap. & Oms. R.Rs. Tel. Exp. Banks. Repair shops of the C., M. & St. P. R.R., a creamery, machine shop, brick yard, etc. Large quantities of grain and live stock raised in the surrounding district. Distributing point for J. I. Case Thresher Co. Dakota Wesleyan University (Wesleyan Methodist).							
American Issue.....	Monthly	Anti-Saloon	1903	14	10x13	.50	8,250
W. M. GRAFTON & A. E. CARHART, Editors; SOUTH DAKOTA ANTI-SALOON LEAGUE, Pubs.							
Capital—weekly edition of <i>Re-</i>	Thursday	Republican	1879	12-16	15x22	1.00	850
publican.....							
C. W. DOWNEY, Editor; MITCHELL PRINTING COMPANY, Publishers.							
Clarion.....	Thursday	Republican	1901	8	15x22	1.00	800
W. A. BRANCH, Editor and Publisher.							
Gazette.....	Thursday	Democratic	1881	8	15x22	1.00	1,100
AGNEW BROS., Editors and Publishers.							
Phreuo-Cosmian.....	{ Semi-monthly } { dur. Coll. year }	Collegiate	1889	22-30	8x11	1.25	1425
STUDENTS OF DAKOTA WESLEYAN UNIVERSITY, Editors and Publishers.							
Progressive Poultry Journal.....	Monthly	Poultry	1903	24	9x12	.50	17,800
C. W. DOWNEY, Editor; PROGRESSIVE POULTRY JOURNAL PUBLISHING COMPANY (INC.).							
Republican—see <i>Capital</i>	Evg. ex. Sun	Republican	1883	6-8	18x22	5.00	1,250
South Dakota Educator.....	{ Monthly } { ex. July & Aug. }	Educational	1888	40	8x11	1.00	2,900
F. L. RANSOM & L. A. POPE, Editors and Publishers.							
MOBRIDGE, pop. *500 (D 2); WALWORTH Co. (N.C.), pop. 4,005. 19 m. W.N.W. of Selby. Chic., Milw. & St. P. R.R. Tel. Exp. Bank.							
News.....	Friday	Independent	1908	8	15x22	1.50	
ARTHUR G. KEENE, Editor; MOBRIDGE PRINTING COMPANY, Publishers.							
MONTROSE, pop. 471 (G 4); MCCOOK Co. (S.E.), pop. 9,037. 12 m. E. of Salem. Chic., St. P., Minneap. & Oms. R.R. Tel. Exp. Banks. Agricultural and stock raising district. Five grain elevators and a flour mill.							
Herald.....	Friday	Independent	1886	8	15x22	1.00	900
MRS. O. E. BOWMAN, Editor; O. E. BOWMAN, Publisher.							
MORRISTOWN, pop. — (B 2); CONSON Co. (N.), pop. —. 19 m. E. of Lemmon, nearest banking town. Chic., Milw. & St. P. R.R. Tel. Exp.							
World.....	Friday		1909	8	15x22	1.50	
F. J. MILLIKEN, Editor; WORLD PUBLISHING COMPANY.							
MOUNT VERNON, pop. 412 (F 4); DAVISON Co. (S.E.), pop. 10,057. 12 m. W. of Mitchell. Chic., Milw. & St. P. R.R. Tel. Exp. Bank. Several elevators, flour mill, creamery, etc.							
News.....	Thursday	Republican	1893	8	15x22	1.00	1000
GUY H. SMITH, Editor and Publisher.							
MURDO, pop. — (D 4); LYMAN Co. (S.C.), pop. 4,263. About 80 m. W. of Oncoma. Chic., Milw. & St. P. R.R. Tel. Exp. Bank. Farming and grazing region.							
Coyote.....	Friday	Republican	1904	8	15x22	1.00	*559
M. C. BURNHAM, Editor; COYOTE PUBLISHING COMPANY.							
Pioneer.....	Thursday	Republican	1902	8	15x22	1.00	300
E. L. SENN, Editor and Publisher.							
NEWARK, pop. *100 (G 1½); MARSHALL Co. (N.E.), pop. 7,191. 19 m. N. of Britton. Chic., Milw. & St. P. R.R. Tel. Exp. Banks.							
State Line News.....	Thursday	Republican	1906	8	15x22	1.50	436
P. C. HOWELL, Editor; NEWARK PUBLISHING COMPANY.							

CIRCULATION: Bold face—sworn. * Detailed statement. † Publisher's report. Plain figures—estimated.
 POPULATION: State census of 1905. * Estimated. † County Seat. ‡ Size of page.

			<i>Estab.</i>	<i>Pages.</i>	<i>Size.</i>	<i>Sub.</i>	<i>Circ.</i>
NEW UNDERWOOD, pop. *300 (B 3); PENNINGTON Co. (W.), pop. 6,078. 15 m. E. of Rapid City, nearest tel. and banking town. Chic. & N. West. R.R. Exp.							
Pennington News.....	Thursday	Republican.....	1907	8	15x22	1.00	1175
DAKOTA PUBLISHING COMPANY.							
Times.....	Thursday	Independent..	1908	8	11x18	1.50	
H. W. HIEDEMAN, Editor and Publisher.							
NORTHVILLE, pop. *400 (F 2½); SPINK Co. (E.C.), pop. 11,223. 20 m. N. of Redfield. Chic. & N. West.; Minneap. & St. L. R.Rs. Tel. Exp. Banks. Agriculture and stock raising.							
Journal.....	Thursday	Republican.....	1898	8	13x20	1.5	1500
JOHN H. LE MAY, Editor and Publisher.							
NOWLIN, pop. — (C 4); STANLEY Co. (S.W.C.), pop. 2,649. 49 m. S.W. of Fort Pierre. Chic. & N. West. R.R. Tel. Exp. Bank, Midland.							
People's Tribune.....	Saturday	Local.....	1906	4	13x20	1.00	
HERMAN A. PATTERSON, Editor and Publisher.							
OACOMA †, pop. *850 (E 4); LYMAN Co. (S.C.), pop. 4,263. 5 m. W. of Chamberlain. Chic., Milw. & St. P. R.R. Tel. Exp. Bank. Farming and grazing district.							
Lyman County Argus-Leader.....	Thursday	Republican.....	1893	8	15x22	1.50	900
J. N. & E. W. FULFORD, Editors and Publishers.							
OKATON, pop. *110 (D 4); LYMAN Co. (S.C.), pop. 4,263. 11 m. W. of Murdo, nearest banking town. Chic., Milw. & St. P. R.R. Tel. Exp. Agricultural region.							
White River Journal.....	Friday	Republican.....	1906	8	13x20	1.00	160
E. L. SENN, Editor and Publisher.							
OKOBOJO, pop. *75 (D 3); SULLY Co. (C.), pop. 1,479. 20 m. N. of Pierre, nearest railroad, tel. exp. and banking town. Chic. & N. West. R.R. Farming and grazing district.							
Times.....	Thursday	Republican.....	1884	8	15x22	1.25	400
W. H. GREEN, Editor; J. A. LIVINGSTON, Publisher.							
OLDHAM, pop. 393 (G 3); KINGSBURY Co. (E.), pop. 11,199. 20 m. S.E. of De Smet. Chic., Milw. & St. P. R.R. Tel. Exp. Banks. Creamery. Mill.							
Register.....	Friday	Republican.....	1898	8	15x22	1.00	495
ROBERT L. JACKSON, Editor and Publisher.							
OLD TRAIL, pop. — (C 4); STANLEY Co. (S.W.C.), pop. 2,649. 60 m. S.W. of Fort Pierre, nearest banking town. Railroad, tel. and exp. sta., Midland. Chic. & N. West. R.R.							
Stanley County Herald.....	Friday	Republican.....	1907	8	13x20	1.00	
MARY G. HUMPHREY, Editor; E. L. SENN, Publisher.							
OLIVET †, pop. 161 (G 4); HUTCHINSON Co. (S.E.), pop. 12,231. 30 m. N.W. of Yankton. Nearest railroad, tel. exp. and banking town, Menno. Chic., Milw. & St. P. R.R. Agricultural district.							
Leader.....	Thursday	Republican.....	1896	8	13x20	1.00	500
E. A. EGERY, Editor; OLIVET PRINTING COMPANY, Publishers.							
ONIDA †, pop. *75 (D 3); SULLY Co. (C.), pop. 1,479. 16 m. N. of Blunt, nearest railroad, tel. and exp. sta. Chic. & N. West. R.R. Bank. Farming and cattle region.							
Watchman.....	Thursday	Republican.....	1893	8	15x22	1.50	650
JESSIE L. LIVINGSTON, Editor and Publisher.							
ORIENT, pop. (wp.) *165 (E 3); FAULK Co. (C.), pop. 3,962. 19 m. S. of Faulkton. Chic., Milw. & St. P. R.R. Tel. Exp. Bank. Feed mill.							
Argus.....	Saturday	Republican.....	1901	8	13x20	1.00	452
EARL THOMAS, Editor and Publisher.							
ORTLEY, pop. — (G 2); ROBERTS Co. (Ex.N.E.), pop. 13,905. 25 m. S.W. of Sisseton. Chic., Milw. & St. P. R.R. Tel. Exp. Bank.							
Optic.....	Saturday	Republican.....	1907	8	15x22	1.50	200
E. E. SCHULTZ, Editor and Publisher.							
OTTUMWA, pop. — (C 2½); STANLEY Co. (S.W.C.), pop. 2,649. 16 m. N. of Midland, nearest railroad, tel. and exp. sta. Chic. & N. West. R.R. Bank, Fort Pierre.							
Ottumwa.....	Thursday	Republican.....	1906	8	15x22	1.50	
EVELYN ELLEDGE, Editor; E. L. SENN, Publisher.							
OWANKA, pop. *100 (B 4); PENNINGTON Co. (W.), pop. 6,078. 31 m. E.S.E. of Rapid City. Chic. & N. West. R.R. Tel. Exp. Bank.							
Bee.....	Thursday	Republican.....	1908	4	15x22	1.50	
J. C. CLOUGH, Editor; BEE PUBLISHING COMPANY.							
PARKER †, pop. 1,227 (G 4); TURNER Co. (S.E.), pop. 13,895. 23 m. S.W. of Sioux Falls. Chic., Milw. & St. P.; Chic. & N. West. R.Rs. Tel. Exp. Banks. Trade center of a grain, stock raising and creamery region.							
King's Parker Press Leader.....	Thursday	Republican.....	1894	12-16	15x22	1.50	1,800
WM. H. KING, Editor and Publisher.							
New Era.....	Friday	Republican.....	1876	8	15x22	1.50	1,250
C. F. HACKETT, Editor; NEW ERA PRINTING COMPANY (Inc.), Publishers.							
PARKSTON, pop. 862 (G 4); HUTCHINSON Co. (S.E.), pop. 12,231. 24 m. S. of Mitchell. Chic., Milw. & St. P. R.R. Tel. Exp. Banks. Flour mill, creamery. Farming district.							
Advance.....	Friday	Republican.....	1893	8	17x22	1.50	1,000
J. W. PECKHAM, Editor and Publisher.							
PEDRO, pop. — (H 4); PENNINGTON Co. (W.), pop. 6,078. 60 m. E.N.E. of Rapid City. Railroad, tel. exp. and banking town, Wasta. Chic. & N. West. R.R.							
Bugle.....	Thursday	Republican.....	1907	4	15x22	1.00	
E. L. SENN, Editor and Publisher.							
PREVEER, pop. 137 (G 2); ROBERTS Co. (Ex.N.E.), pop. 13,905. 12 m. N.W. of Willmot. Chic., Milw. & St. P. R.R. Tel. Sisseton. Exp. Bank.							
Pilot.....	Friday	Republican.....	1904	8	15x22	1.00	285
F. E. DUDECK, Editor; CLINTON CROAL, Publisher.							
PHILIP, pop. — (C 3½); STANLEY Co. (S.W.C.), pop. 2,619. 85 m. W. by S. of Fort Pierre. Chic. & N. West. R.R. Tel. Exp. Bank.							
Bad River News.....	Thursday	Republican.....	1906	8	15x22	1.00	500
ALVIN WAGGONER, Editor; A. W. PREWITT, Publisher.							
Review.....	Tuesday	Republican.....	1907	8	17x24	1.00	
J. D. RAINY, Editor and Publisher.							

CIRCULATION: Bold face—sworn. * Detailed statement. † Publisher's report. Plain figures—estimated.

POPULATION: State census of 1905. * Estimated. † County Seat. ‡ Size of page.

	<i>Estab.</i>	<i>Pages</i>	<i>Size</i>	<i>Sub.</i>	<i>Circ.</i>
PIERPONT, pop. 308 (G 2); DAY Co. (N.E.), pop. 13,785. 25 m. N.W. of Webster. Chic., Milw. & St. P. R.R. Tel. Exp. Banks. Five elevators, two feed mills.					
Signal.....Friday.....Republican.....	1899	8	15x22	1.00	500
RALPH L. FOLSOM, Editor and Publisher.					
PIERRE †, pop. 2,704 (D 3); HUGHES Co. (C.), pop. 3,902. The State Capital. On Missouri R. Chic. & N. West. R.R. Tel. Exp. Banks. Headquarters of the Black Hills trade, and the Jobbing interests of central Dakota. Active business point. Pierre University (Presb.)					
Capital-Journal.....Evg. ex. Sun.....Republican.....	1889	8	15x22	5.00	600
Capital-Journal and State Register—weekly edition of Capital-Journal.....Thursday.....Republican.....	1880	8	15x22	1.00	2,500
T. M. TAYLOR, Editor; HIPPLE PRINTING COMPANY, Publishers.					
Dakotan.....Evg. ex. Sun.....Republican.....	1903	4	15x22	3.00	500
Dakotan.....Thursday.....Family.....	1903	16-20	10x15	1.00	2,687
STATE PUBLISHING COMPANY.					
Free Press.....Thursday.....Republican.....	1883	8	15x22	1.50	11,712
A. C. SATTERLEE, Editor and Publisher.					
New Era.....Saturday.....Ind. Rep.....	1907	4	13x20	1.00	1600
JAMES W. SHEPPARD, Editor and Publisher.					
PLANKINTON †, pop. 606 (F 4); AURORA Co. (S.E.C.), pop. 4,562. 23 m. W. of Mitchell. Chic., Milw. & St. P. R.R. Tel. Exp. Bank. Flour mill and several elevators. Ships wheat, produce and live stock. State Reform School.					
Herald.....Tuesday.....Democratic.....	1888	8	15x22	1.50	750
T. W. TAUBMAN, Editor and Publisher.					
South Dakota Mail.....Friday.....Republican.....	1889	8	15x22	1.50	750
J. E. SULLIVAN, Editor and Publisher.					
PLATTE, pop. 700 (F 4); CHARLES MIX Co. (S.E.), pop. 11,212. 17 m. N. of Wheeler. Chic., Milw. & St. P. R.R. Tel. Exp. Banks.					
Enterprise.....Friday.....Republican.....	1900	8	15x22	1.50	750
L. T. HOAGLIN, Editor and Publisher.					
Tribune.....Friday.....Republican.....	1900	8-12	15x22	1.50	1,000
GEORGE H. HENRY, Editor and Publisher.					
POLLOCK, pop. 195 (D 2); CAMPBELL Co. (N.), pop. 4,587. 22 m. N.W. of Mound City. Minneap., St. P. & S. Ste. Marie R.R. Tel. Exp. Bank.					
Campbell County Progress.....Friday.....Republican.....	1902	4-6	17x24	1.50	1550
ROYAL F. CRANSTON, Editor; PROGRESS PUBLISHING COMPANY.					
POWELL, pop. — (C 4); STANLEY Co. (S.W.C.), pop. 2,649. 60 m. S.W. of Fort Pierre. Chic. & N. West. R.R. Tel. Exp. Bank. Philip.					
Leader.....Thursday.....Republican.....	1907	8	13x20	1.00	
S. E. BROWN, Editor; E. L. SENN, Publisher.					
PRESHO, pop. — (D 4); LYMAN Co. (S.C.), pop. 4,263. 35 m. W. of Oacoma. Chic., Milw. & St. P. R.R. Tel. Exp. Bank. Farming and grazing district.					
Lyman County Settler.....Thursday.....Republican.....	1905	8	15x22	1.00	600
M. D. & R. E. EASTLY, Editors and Publishers.					
Post.....Thursday.....Republican.....	1903	4	13x20	1.25	1500
E. L. SENN, Editor and Publisher.					
PUKWANA, pop. 126 (E 4); BRULE Co. (S.), pop. 5,237. 9 m. E. of Chamberlain. Chic., Milw. & St. P. R.R. Tel. Exp. Banks. Grain raising region.					
Press-Reporter.....Saturday.....Democratic.....	1883	8	15x22	1.50	11,450
FRED J. CROFT, Editor; HARRY WENTZY, Publisher.					
QUINN, pop. *175 (B 3½); PENNINGTON Co. (W.), pop. 6,078. 56 m. E.S.E. of Rapid City. Chic. & N. West. R.R. Tel. Exp. Bank.					
Courant.....Thursday.....Independent.....	1907	8	15x22	1.50	1360
COURANT PUBLISHING COMPANY.					
RAMONA, pop. 299 (G 3½); LAKE Co. (E.), pop. 9,888. 10 m. N.W. of Madison. Chic., Milw. & St. P. R.R. Tel. Exp. Banks. Four elevators.					
Times.....Friday.....Independent.....	1900	8	15x22	1.00	400
G. A. STERLING, Editor and Publisher.					
RAPID CITY †, pop. 1,797 (A 3½); PENNINGTON Co. (W.), pop. 6,078. 40 m. S.E. of Deadwood. M. Riv. & N. West.; Chic. & N. West.; Chic., Milw. & St. P. R.R. Tel. Exp. Banks. Water power, a flour mill, foundry and a 500 ton smelter. In the mining district of the Black Hills, with gold, tin and mica mines in the vicinity. Surrounded by a good agricultural and grazing district. Dakota School of Mines, and U. S. Indian School.					
Black Hills Journal—weekly edition of Journal.....Friday.....Republican.....	1878	4	20x26	2.00	1,250
JOS. B. GOSSAGE, Editor and Publisher.					
Black Hills Union and Stock Review.....Saturday.....Republican.....	1886	10	18x24	1.50	800
F. E. FOSS, Editor and Publisher.					
Gate City Guide.....Saturday.....Democratic.....	1908	8	16x22	1.50	
HARRY WENTZY, Editor; RAPID CITY PRINTING COMPANY, Publishers.					
Journal—see Black Hills Journal. Morn. ex. Mon.....Republican.....	1885	4	18x25	8.00	700
White Ribbon Journal.....Monthly.....W. C. T. U.....	1890	4	11x16	.25	
ALICE R. GOSSAGE, Publisher.					
RAYMOND, pop. *125 (G 3); CLARK Co. (E.), pop. 8,701. 10 m. W.N.W. of Clark. Chic. & N. West. R.R. Tel. Exp. Bank.					
Gazette.....Thursday.....Local.....	1909	4	17x24	1.00	
J. K. COE, Editor and Publisher.					
REDFIELD †, pop. 1,591 (F 5); SPINK Co. (E.C.), pop. 11,223. 40 m. N. by W. of Huron. Chic., Milw. & St. P. R. Chic. & N. West. R.R. Tel. Exp. Banks. Flour mill, creamery, iron foundry. Wheat, oats, fax and butter, cattle and sheep shipped. Redfield College.					
Journal Observer.....Thursday.....Republican.....	1882	8	16x22	1.50	800
T. A. CRISMAN, Editor and Publisher.					
Press.....Thursday.....Republican.....	1883	8	15x22	1.50	11,000
O. S. BARFORD, Editor; REDFIELD PRESS PUBLISHING COMPANY.					

CIRCULATION: Bold face—sworn. * Detailed statement. † Publisher's report. Plain figures—estimated. POPULATION: State census of 1905. * Estimated. † County Seat. ‡ Size of page.

	<i>Estab.</i>	<i>Pages.</i>	<i>Size.</i>	<i>Sub.</i>	<i>Circ.</i>
RELIANCE, pop. *50 (E 3); LYMAN Co. (S.C.), pop. 4,263. 13 m. W. of Oacoma. Chic., Milw. & St. P. R.R. Tel. Exp. Bank. Farming and grazing district.					
Lyman County Democrat.....	Thursday	Democratic.....	1908	8 15x22	1.00
George H. SMITH, Editor and Publisher.					
Lyman County Record.....	Thursday	Republican.....	1903	8 15x22	1.00
E. L. SENN, Editor and Publisher.					1400
REVILLO, pop. 254 (H 2½); GRANT Co. (N.E.), pop. 9,600. 18 m. S. of Milbank. Minneap. & St. L. R.R. Tel. Exp. Bank. Elevators. Flour mill and creamery. Farming district.					
Item.....	Friday	Independent..	1897	8 15x22	1.50
C. C. COOPER, Editor and Publisher.					400
ROCKHAM, pop. *350 (F 2½); FAULK Co. (C.), pop. 3,962. 16 m. S.E. of Faulkton. Chic. & N. West. R.R. Tel. Exp. Banks.					
Record.....	Thursday	Republican.....	1904	8 13x20	1.50
L. E. HOWARD, Editor and Publisher.					1400
ST. LAWRENCE, pop. *300 (F 3); HAND Co. (C), pop. 5,071. 3 m. E. of Miller. Chic. & N. West. R.R. Tel. Exp. Bank.					
Hand County News.....	Friday	Independent..	1907	8 15x22	1.00
J. L. FLINT, Editor and Publisher.					325
SALEM †, pop. 810 (G 4); MCCOOK Co. (S.E.), pop. 9,037. 40 m. N.W. of Sioux Falls. Chic., St. P., Minneap. & Oma.; Chic. & N. West. R.Rs. Tel. Exp. Banks. Grain and stock raising and dairying district.					
Pioneer Register.....	Thursday	Republican.....	1879	8 13x20	1.50
NANA E. GILBERT, Editor; SAMUEL M. GILBERT, Publisher.					11,000
Special.....	Thursday	Democratic.....	1885	8 17x22	1.50
J. W. MCMAHON, Editor and Publisher.					11,000
SCENIC, pop. — (B 4); PENNINGTON Co. (W.), pop. 6,678. 40 m. S.E. of Rapid City, nearest banking town. Chic., Milw. & St. P. R.R. Tel., Creston. Exp.					
Observer.....	Friday	Republican.....	1908	8 15x22	1.50
M. C. PALMER, Editor and Publisher.					
SCOTLAND, pop. 1,120 (G 4½); BON HOMME Co. (S.E.), pop. 11,135. 12 m. N.E. of Tyndall. Chic., Milw. & St. P. R.R. Tel. Exp. Banks. Flour mill and a creamery. Shipping point of a grain and stock raising district.					
Citizen-Republican.....	Thursday	Republican.....	1876	8 15x22	1.00
P. A. BLISS, Editor and Publisher.					500
Journal.....	Saturday	Republican.....	1894	8 15x22	1.00
J. O. LEE, Editor and Publisher.					550
SELBY, pop. 349 (D 2); WALWORTH Co. (N.C.), pop. 4,005. 80 m. W. of Aberdeen. Chic., Milw. & St. P. R.R. Tel. Exp. Bank.					
Walworth County Record.....	Saturday	Republican.....	1890	8 17x24	1.00
FRED GRIFFIN, Editor and Publisher.					500
SENECA, pop. — (E 2½); FAULK Co. (C.), pop. 3,962. 20 m. W. by N. of Faulkton. Chic. & N. West. R.R. Tel. Exp. Bank.					
Journal.....	Friday	Republican.....	1902	8 13x20	1.00
JOHN SNELL, Editor and Publisher.					1450
SINAI, pop. — (G 3½); BROOKINGS Co. (E.), pop. 14,019. 15 m. S.W. of Brookings. S. Dak. Cent. R.R. Tel. Exp. Bank.					
Signal.....	Friday	Non-partisan.	1909	8 15x22	1.00
J. F. COOLEY, Editor and Publisher.					
SIOUX FALLS †, pop. 12,283 (H 4); MINNEHAHA Co. (S.E.), pop. 27,282. 60 m. N.N.E. of Yankton. Chic., Milw. & St. P., and 5 other railroads. Tel. Exp. Banks. Great water power from the falls of the Big Sioux river, and large flour mills, one having a capacity of 1200 barrels daily. Several machine shops and other manufacturing industries, and quarries of excellent building stone in vicinity. Dakota Penitentiary, State Deaf and Dumb Institute and several educational institutions.					
Argus-Leader.....	Evg. ex. Sun.....	Republican.....	1885	8-12 17x21	3.00
Argus-Leader.....	Thursday	Republican.....	1881	8 17x21	1.00
CHARLES M. DAY, Editor; ARGUS-LEADER COMPANY, Publishers.					1,250
Commercial News.....	Monthly	Commercial..	1890-64-100	9x12	1.50
E. J. MANNIX, Editor and Publisher.					
Dakota Elk.....	Monthly	Elks.....	1902	20 6x9	1.00
JOHN T. COGAN & R. J. WOODS, Editors and Publishers.					1,000
Deutscher Herold (German).....	Thursday	Independent..	1890	12 18x24	1.50
HANK DEMUTH, Editor; HEROLD PUBLISHING COMPANY (INC.).					1,500
Fremad (Norw.-Dan.).....	Thursday	Populist.....	1894	8 16x22	1.00
J. F. STRASS, Editor; FREMAD PUBLISHING COMPANY.					
Journal.....	Friday	Republican.....	1876	8 15x22	1.00
MARK D. SCOTT, Editor and Publisher.					2,710
Odd Fellow World.....	Monthly	I. O. O. F.....	1894	16-24 8x11	1.00
JAMES M. PATTON, Editor and Publisher.					*2,759
Posten (Norwegian).....	Thursday	Republican.....	1907	4 18x24	1.00
HELGE OPLAND, Editor and Publisher.					*1,300
Press.....	Morn. ex. Mon.....	Independent..	1883	12 17x22	4.00
C. L. DOTSON & W. C. COOK, Editors and Publishers.					*8,566
Soo Critic.....	Thursday	Democratic.....	1903	8 15x22	1.50
M. M. ROSS, Editor; M. M. ROSS & SONS, Publishers.					2,500
South Dakota Farmer.....	Friday	Agric. & Fam..	1877	16 11x17	.50
DOTSON & COOK, Editors and Publishers.					*16,600
South Dakota State Forum.....	Friday	Republican.....	1893	8 15x22	1.50
H. C. SESSIONS & SONS, Editors and Publishers.					1,000
SISSSETON †, pop. 1,375 (G 2); ROBERTS Co. (Ex. N.E.), pop. 13,905. 37 m. N.W. of Milbank. Chic., Milw. & St. P. R.R. Tel. Exp. Banks. Flour mill, tow mill.					
Courant.....	Thursday	Independent..	1892	8 15x22	1.50
J. P. CROAL, Editor and Publisher.					11,000
Standard.....	Friday	Republican.....	1892	8 17x21	1.50
C. C. KNAPPEN, Editor and Publisher.					900

CIRCULATION: Bold face—sworn. * Detailed statement. † Publisher's report. Plain figures—estimated.
 POPULATION: State census of 1905. * Estimated. † County Seat. ‡ Size of page.

		<i>Estab.</i>	<i>Pages</i>	<i>1</i>	<i>2</i>	<i>3</i>	<i>4</i>	<i>5</i>	<i>Circ.</i>
SOUTH SHORE	pop. 270 (H 2½); CODINGTON Co. (E.), pop. 11,265. 20 m. N.E. of Watertown. Gt. N'thrn R.R. Tel. Exp. Banks. Flour mills, etc. Republican Friday Republican..... 1898	8	13	20	1.00				1500
GEORGE K. & JOHN D. BURY, Editors and Publishers.									
SPEARFISH	pop. *1,250 (A 3); LAWRENCE Co. (W.), pop. 21,060. 17 m. N.W. of Deadwood. Chic, Burl. & Quin. R.R. Tel. Exp. Banks. Saw, planing, flour and stucco mills, cyanide plant, creamery. Mines in vicinity and stock raising interests. State Normal School. Enterprise..... Saturday Republican..... 1903	8	17	24	2.00				550
MORTIMER C. BROWN, Editor and Publisher.									
Queen City Mail.....	Wednesday.....	Republican.....	1889	8	18	24	2.00		720
E. H. WARREN, Editor and Publisher.									
SPENCEL	pop. 393 (G 4); MCCOOK Co. (S.E.), pop. 9,037. 10 m. W. of Salem. Chic, St. P., Minnep. & Oma. R.R. Tel. Exp. Bank. Stone quarries. Creamery. Grain and stock region. News Thursday Republican..... 1892	8	13	20	1.00				700
P. G. SRIFFERT, Editor and Publisher.									
SPRINGFIELD	pop. 717 (G 5); BON HOMME Co. (S.E.), pop. 11,135. On Missouri R., 25 m. W. of Yankton. Chic, Milw. & St. P. R.R. Tel. Exp. Bank. Agricultural section. Shipping point. Democrat Friday Democratic..... 1905	8	17	24	1.50				
GEORGE B. WEISHMAN, Editor; DEMOCRAT PUBLISHING COMPANY.									
Times.....	Thursday.....	Republican.....	1871	10	15	22	1.50		11,200
ALFRED E. SMALLEY, Editor and Publisher.									
STAMFORD	pop. — (C 3); STANLEY Co. (S.W.C.), pop. 2,649. 25 m. fr. Murdo, nearest banking town. Chic, Milw. & St. P. R.R. Tel. Exp. Standard Friday Local..... 1907	8	13	20	1.00				130
E. L. SENN, Editor and Publisher.									
STICKNEY	pop. — (F 4); AURORA Co. (S.E.C.), pop. 4,562. 10 m. S. of Plankinton. Chic, Milw. & St. P. R.R. Tel. Exp. Bank. Postal Card..... Thursday..... Independent.. 1906	8	15	22	1.00				275
JOHN H. SCHULTZ, Editor and Publisher.									
STRATFORD	pop. — (F 2); BROWN Co. (N.E.), pop. 17,794. 9 m. S.E. of Aberdeen. Minnep. & St. L. R.R. Tel. Exp. Bank. News Thursday..... Ind. Rep..... 1908	8	15	22	1.50				
A. T. BERGSTROM, Editor and Publisher.									
STROOL	pop. — (B 2); PERKINS Co. (N.W.), pop. —. 18 m. W. of Elson. Railroad, tel. and exp. sta. Hettlinger, N. D. Bank. Farming and stock raising. Perkins County Leader..... Friday Republican..... 1908	4	15	22	1.00				
EMERSON & OPSAL, Publishers.									
STURGIS	pop. 1,329 (A 3); MEADE Co. (W.), pop. 4,325. 14 m. E. of Deadwood. Chic. & N. West. R.R. Tel. Exp. Bank. Steam planing and flour mills. Mining and farming district. Silver ore and wheat are shipped. Building stone, stucco mill. Black Hills Press..... Wednesday..... Republican..... 1896	8	15	22	1.50				500
LE ROY LEACH, Editor and Publisher.									
Record.....	Friday.....	Republican.....	1883	4	18	24	2.00		1875
MRS. C. C. MOODY, Editor and Publisher.									
SUMMIT	pop. 373 (G 2); ROBERTS Co. (Ex. N.E.), pop. 13,905. 25 m. W. by N. of Milbank. Chic, Milw. & St. P. R.R. Tel. Exp. Bank. Agricultural section. Signal Friday Republican..... 1892	8	13	20	1.00				400
P. W. WILLIAMS, Editor and Publisher.									
TABOR	pop. 301 (G 5); BON HOMME Co. (S.E.) pop. 11,135. 10 m. E. by S. of Tyndall. Chic, Milw. & St. P. R.R. Tel. Exp. Bank. Bon Homme County Inde- } Thursday Independent.. 1904 pendent..... } J. A. DVORAK, Editor and Publisher.	8	15	22	1.50				475
TAMA	pop. — (B 3); MEADE Co. (W.), pop. 4,325. 59 m. N.E. of Sturgis, nearest railroad, tel. exp. and banking town. Chic. & N. West. R.R. Times..... Saturday Local..... 1908	8	15	22	1.50				
G. H. JOHNSTON, Editor; TIMES PUBLISHING COMPANY.									
TERRY	pop. 483 (A 3); LAWRENCE Co. (W.), pop. 21,060. 10 m. S.W. of Deadwood. Chic., Burl. & Quin.; Chic. & N. West. R.Rs. Tel. Exp. Bank, Lead. News-Record Friday Republican..... 1896	8	15	22	1.50				650
G. A. BYRNE, Editor; WESTERN PUBLISHERS' UNION, Publishers.									
TOPBAR	pop. — (C 3); STANLEY Co. (S.W.C.), pop. 2,649. 61 m. W. of Fort Pierre, Railroad, tel. exp. and banking town. Phillip. Chic. & N. West. R.R. Western Ranger..... Friday Republican..... 1908	8	13	20	1.00				
E. L. SENN, Editor and Publisher.									
TORONTO	pop. 411 (H 3); DEUEL Co. (E.), pop. 7,477. 14 m. S. of Clear Lake. Chic., R. I. & Pac. R.R. Tel. Exp. Bank. Flour mill. Farming. Herald..... Thursday Republican..... 1897	8	15	22	1.50				1800
C. P. LEONARD, Editor and Publisher.									
TRIPP	pop. 496 (G 4); HUTCHINSON Co. (S.E.), pop. 12,231. 16 m. W. of Olivet. Chic., Milw. & St. P. R.R. Tel. Exp. Bank. Shipments of grain, flax and live stock Ledger Friday Ind. Rep..... 1892	8	15	22	1.00				360
JOHN H. CRAIG, Editor and Publisher.									
TURTON	pop. *150 (F 2½); SPINK Co. (E.C.), pop. 11,223. 24 m. N.E. of Redfield. Chic. & N. West. R.R. Tel. Exp. Bank. Trumpet Friday Republican..... 1904	8	13	20	1.00				232
E. D. QUINN & SON, Editors and Publishers.									

CIRCULATION: Bold face—sworn. * Detailed statement. † Publisher's report. ‡ Plain figures—estimated.
POPULATION: State census of 1905. * Estimated. † County Seat. ‡ Size of page.

	<i>Estab.</i>	<i>Pages.</i>	<i>Size.</i>	<i>Sub.</i>	<i>Circ.</i>
TYNDAL, pop. 1,171 (G 4½); BON HOMME Co. (S.E.), pop. 11,135. 30 m. N.W. of Yankton. Chic. Milw. & St. P. R.R. Tel. Exp. Banks. Fertile farming and grazing district. Shipments comprise wheat, flax, produce, wool and live stock.					
Dakotsky Pokrok (Bohemian).....Thursday.....Republican.....	12	15x22	1.00		
Pokrok PUBLISHING COMPANY, 1325 William St., Omaha, Neb.					
Register.....Saturday.....Democratic.....	1885	8	15x22	1.50	1780
H. A. PICK, Editor and Publisher.					
Tribune.....Thursday.....Republican.....	1881	8	15x22	1.50	550
ROBINSON BROS., Editors and Publishers.					
VALE, pop. *75 (A 3); BUTTE Co. (W.), pop. 3,975. 22 m. E.S.E. of Belle Fourche. Railroad, tel. and exp. sta., Sturgis. Chic. & N. West. R.R. Bank.					
Valley Irrigator.....Thursday.....Republican.....	1907	8	15x22	2.00	1300
VALLEY PUBLISHING COMPANY.					
VALLEY SPRINGS, pop. 362 (H 4); MINNEHAHA Co. (S.E.), pop. 27,282. 18 m. E. of Sioux Falls. Chic. St. P., Minneap. & Oma. R.R. Tel. Exp. Bank. Flour mills and elevators. Grain shipped in large quantities. Creamery.					
Vidette.....Friday.....Ind.Rep.....	1891	8	15x22	1.50	1500
G. ARTHUR EASBEY, Editor and Publisher.					
VAN METRE, pop. — (D 3); LYMAN Co. (S.C.), pop. 4,263. 75 m. N.W. of Oacoma. Chic. & N. West. R.R. Tel. Exp. Bank, Midland.					
Lyman County Messenger.....Thursday.....Local.....	1905	8	13x20	1.00	1175
E. L. SENN, Editor and Publisher.					
VEBLEN, pop. 146 (G 2); MARSHALL Co. (N.E.), pop. 7,101. 23 m. E.N.E. of Britton. Railroad, tel. and exp. sta., Cayuga, N. D. Gr. N'thrn R.R. Banks.					
Advance.....Friday.....Republican.....	1900	8	13x20	1.50	300
HARRY E. POLK, Editor and Publisher.					
VERDON, pop. 121 (F 2); BROWN Co. (N.E.), pop. 17,794. 34 m. S.E. of Aberdeen. Chic. & N. West. R.R. Tel. Exp. Banks. Agricultural district.					
Times.....Thursday.....Republican.....	1888	8	13x20	1.50	600
O. N. ANDERSON, Editor and Publisher.					
VERMILLION, pop. 2,147 (H 5); CLAY Co. (S.E.), pop. 8,981. On Missouri R., at m. of Vermillion R., 30 m. S. E. of Yankton. Chic. Milw. & St. P. R.R. Tel. Exp. Banks. Flour mills, broom factories and a brick yard, canning factory, folding bed factory. Grain and stock producing district. University of South Dakota.					
Dakota Republican.....Thursday.....Republican.....	1860	8	17x24	1.50	11,000
WILLEY & DANFORTH, Editors and Publishers.					
Plain Talk.....Thursday.....Independent.....	1884	8-12	15x22	1.50	11,200
A. L. DAVENPORT, Editor; MRS. W. R. COLVIN, Publisher.					
Volante.....Weekly.....Lit. & Coll.....	1887	4	11x15	1.00	550
STUDENTS' ASSOCIATION OF THE UNIVERSITY OF SOUTH DAKOTA, Editors and Publishers.					
VIBORG, pop. 329 (G 4½); TURNER Co. (S.E.), pop. 13,895. 18 m. S. of Parker. Gr. N'thrn R.R. Tel. Exp. Bank. Farming and stock raising section. Elevators.					
Enterprise.....Thursday.....Republican.....	1898	8	15x22	1.50	1552
JOHN WIDLON, Editor and Publisher.					
VIENNA, pop. 371 (G 3); CLARK Co. (E.), pop. 8,701. 23 m. S.E. of Clark. Chic. Milw. & St. P.; Gr. N'thrn R.Rs. Tel. Exp. Banks.					
Standard.....Friday.....Republican.....	1900	8	15x24	1.00	1500
GLENN H. PICK, Editor and Publisher.					
VIVIAN, pop. *200 (D 4); LYMAN Co. (S.C.), pop. 4,263. 49 m. W. of Oacoma. Chic. Milw. & St. P. R.R. Tel. Exp. Bank.					
Wave.....Friday.....Republican.....	1904	8	13x20	1.00	350
E. L. SENN, Editor and Publisher.					
VOLGA, pop. 532 (H 3); BROOKINGS Co. (E.), pop. 14,019. 8 m. W. of Brookings. Chic. & N. West. R.R. Tel. Exp. Banks. Steam roller flour mill. Wheat, produce, dairy products and live stock exported.					
Tribune.....Thursday.....Republican.....	1882	8	15x22	1.50	750
ALFRED T. HORTON, Editor and Publisher.					
VOLIN, pop. *215 (G 4½); YANKTON Co. (S.E.), pop. 12,431. 13 m. N.E. of Yankton. Chic. & N. West. R.R. Tel. Exp. Bank.					
Advance.....Thursday.....Local.....	1909	8	13x20	1.00	
HARRY G. FOX, Editor and Publisher.					
WAGNER, pop. 513 (F 4½); CHARLES MIX Co. (S.E.), pop. 11,212. 30 m. S.E. of Wheeler. Chic. Milw. & St. P. R.R. Tel. Exp. Bank.					
Charles Mix New Era.....Friday.....Republican.....	1900	8	15x22	1.50	500
E. C. GEORGE, Editor; JOHNSON & GEORGE, Publishers.					
Leader.....Thursday.....Independent.....	1904	8	15x22	1.00	1000
JACOB W. EGGERS, Editor and Publisher.					
WAKONDA, pop. 246 (G 4½); CLAY Co. (S.E.), pop. 8,981. 20 m. N.W. of Vermillion. Chic. & N. West. R.R. Tel. Exp. Bank.					
Monitor.....Thursday.....Republican.....	1891	8	13x20	1.50	1316
P. G. ESTER, Editor and Publisher.					
WALL, pop. *100 (A 3½); PENNINGTON Co. (W.), pop. 6,078. 60 m. E. of Rapid City, nearest banking town. Chic. & N. West. R.R. Tel. Exp.					
Record.....Tuesday.....Local.....	1907	8	11x16	1.00	
E. S. JOHNSTON, Editor and Publisher.					
WALLACE, pop. — (G 2½); CODINGTON Co. (E.), pop. 11,295. 23 m. N.W. of Watertown. Minneap. & St. L. R.R. Tel. Exp. Bank.					
World.....Friday.....Local.....	1907	8	13x20	1.50	275
HOWARD M. ENGLAND, Editor and Publisher.					
WARNER, pop. *200 (F 2); BROWN Co. (N.E.), pop. 17,794. 10 m. S. of Aberdeen. Chic. Milw. & St. P. R.Rs. Tel. Exp. Bank.					
Star.....Thursday.....Non-partisan.....	1904	8	13x20	1.00	1850
C. C. CATE, Editor and Publisher.					

CIRCULATION: Bold face—sworn. * Detailed statement. † Publisher's report. Plain figures—estimated. POPULATION: State census of 1905. * Estimated. † County Seat. ‡ Size of page.

	Estab.	Pages	Size	Sub.	Circ.
WASTA, pop. *250 (B 3); PENNINGTON Co. (W.), pop. 6,018. 44 m. E. of Rapid City. Chic. & N. West. R.R. Tel. Exp. Bank.					
Gazette.....Friday.....Republican.....	1907	8	15x22	1.50	1225
T. H. JOHNSON, Editor; GAZETTE PUBLISHING COMPANY.					
WATERTOWN †, pop. 5,164 (G 2½); CODINGTON Co. (E.), pop. 11,205. Abt. 100 m. N. of Sioux Falls. Chic. R. L. & Pac.; Chic. & N. West.; Minneap. & St. L.; Gr. N. W. Minn.; S. Dak. Cent. R.R.s. Tel. Exp. Banks. Flour mills, tow mill, machine shops, and manufactures of plows and harrows, carriages and wagons, etc. Numerous elevators and grain warehouses. Center of a rich agricultural and stock raising region, whose products are shipped in large quantities, and with which it has a large trade.					
Herald.....Thursday.....Republican.....	1888	10	15x22	1.00	1,300
G. H. EASTWOOD, Editor; G. H. & L. R. EASTWOOD, Publishers.					
Public Opinion.....Evng. et. Sun.....Republican.....	1882	8	15x22	5.00	11,500
PUBLIC OPINION PUBLISHING COMPANY.					
Saturday News.....Friday.....Republican.....	1903	8	15x22	1.50	*1,786
E. M. BARBER, Editor and Publisher.					
Times.....Thursday.....Independent..	1896	8	15x22	1.00	750
H. L. LOUCKS, Editor; TIMES PUBLISHING COMPANY (Inc.).					
WAUBAY, pop. 540 (G 2); DAY Co. (N.E.), pop. 13,785. 10 m. E. of Webster. Chic., Milw. & St. P. R.R. Tel. Exp. Bank. Several grain elevators, lumber yards.					
Clipper.....Thursday.....Republican.....	1890	8	15x22	1.50	860
CHARLES F. BLACK, Editor and Publisher.					
WEBSTER †, pop. 1,918 (G 2); DAY Co. (N.E.), pop. 13,785. 45 m. E. of Aberdeen. Chic., Milw. & St. P. R.R. Tel. Exp. Bank. Flour mill, creamery. Grain, stock and dairy district.					
Reporter and Farmer.....Thursday.....Republican.....	1881	8	15x22	1.50	700
H. F. DENTON, Editor; ADAMS & DENTON, Publishers.					
World.....Thursday.....Independent..	1883	8	15x22	1.00	1,800
S. E. BRONSON, Editor; S. E. BRONSON & Co., Publishers.					
WECOTA, pop. — (E 2); FAULK Co. (C.), pop. 3,962. 11 m. N. of Faulkton, nearest tel. sta. Minneap. & St. L. R.R. Exp. Bank. Cresbard.					
Independent.....Thursday.....Independent..	1908	8	15x22	1.50	
E. V. THOMAS, Editor; E. A. MAGNUSON, Publisher.					
WENDTE, pop. — (D 3); STANLEY Co. (S.W.C.), pop. 2,649. 19 m. W.S.W. of Fort Pierre, nearest banking town. Chic. & N. West. R.R. Tel. Exp. Grain and live stock.					
Stanley County Socialist.....Friday.....Socialist.....	1908	8	13x20	1.00	
WELSH & BROWN, Editors and Publishers.					
WENTWORTH, pop. 296 (H 3½); LAKE Co. (E.), pop. 9,888. 8 m. E. of Madison. Chic., Milw. & St. P., S. Dak. Cent. R.R.s. Tel. Exp. Bank.					
Enterprise—has a supplement } entitled Rutland Dispatch..... } Wednesday.....Ind. Rep.....	1900	6	18x20	1.00	*634
JOHN J. CASSELY, Editor and Publisher.					
WESSINGTON, pop. *600 (F 3); BEADLE Co. (E.C.), pop. 10,094. 25 m. N.W. of Huron. Chic. & N. West. R.R. Tel. Exp. Banks. Corn, wheat, barley, rye and oats in district.					
Times Enterprise.....Friday.....Democratic.....	1906	8	15x22	1.00	1650
J. I. MCNEIL, Editor and Publisher.					
WESSINGTON SPRINGS †, pop. 722 (F 3½); JERRALD Co. (S.E.C.), pop. 3,576. 17 m. W. by N. of Woonsocket. Chic., Milw. & St. P. R.R. Tel. Exp. Banks. Creamery. Mineral springs of medicinal value, to which many invalids resort.					
Democrat.....Wednesday.....Democratic.....	1909	8	15x22	1.00	
W. C. HOUTS, Editor and Publisher.					
Jerrald County Review.....Thursday.....Republican.....	1890	8	13x20	1.00	600
FRED N. DUNHAM, Editor and Publisher.					
True Republican.....Thursday.....Ind. Rep.....	1883	8	17x24	1.25	1825
H. A. SHORT, Editor and Publisher.					
WHEELER †, pop. — (F 4); CHARLES MIX Co. (S.E.), pop. 11,212. 13 m. S.W. of Geddes, nearest railroad, tel. and exp. sta. Chic., Milw. & St. P. R.R. Bank. Agriculture.					
Courier.....Thursday.....Democratic.....	1885	4	20x26	1.00	480
JAMES H. EXON, Editor and Publisher.					
WHITE, pop. 479 (H 3); BROOKINGS Co. (E.), pop. 14,019. 15 m. N.E. of Brookings. Chic., R. L. & Pac. R.R. Tel. Exp. Banks. Six elevators. Great wheat market.					
Leader.....Friday.....Republican.....	1900	8	15x22	1.50	500
CHARLES O. WALKER, Editor and Publisher.					
WHITE LAKE, pop. 266 (F 4); AURORA Co. (S.E.C.), pop. 4,562. 12 m. W. of Plankinton. Chic., Milw. & St. P. R.R. Tel. Exp. Banks. Flour mill. Farming district.					
Aurora County Standard.....Friday.....Republican.....	1882	8	15x22	1.50	1480
HITCHCOCK & HURBICK, Editors and Publishers.					
Wave.....Tuesday.....Independent..	1892	8	13x20	1.00	500
J. C. PALMER, Editor and Publisher.					
WHITE OWL, pop. — (B 3); MEADE Co. (W.), pop. 4,325. 55 m. N.E. of Rapid City. Railroad, tel., exp. and banking town, Wasta. Chic. & N. West. R.R.					
Oracle.....Friday.....Local.....	1908	8	15x22	1.50	
T. H. JOHNSON, Editor; ORACLE PUBLISHING COMPANY.					
WHITE ROCK, pop. 337 (H 1½); ROBERTS Co. (E.N.E.), pop. 13,905. 30 m. N.E. of Sisseton. Chic., Milw. & St. P. R.R. Tel. Exp. Banks. Six elevators and two feed mills.					
Journal.....Thursday.....Republican.....	1899	4	17x24	1.00	700
R. H. DUNKLEY, Editor and Publisher.					
WHITEWOOD, pop. 352 (A 3); LAWRENCE Co. (W.), pop. 21,060. 10 m. N.E. of Deadwood. Chic. & N. West. R.R. Tel. Exp. Bank. Creamery. Center of a rich agricultural valley and an important distributing point for the Black Hills region.					
Plaindealer.....Saturday.....Rep. & L. Stock	1890	8	15x22	2.00	975
CHARLES HECKENBORN, Editor and Publisher.					

CIRCULATION: Bold face—sworn. * Detailed statement. † Publisher's report. Plain figures—estimated.
 POPULATION: State census of 1905. * Estimated. † County Seat. ‡ Size of page.

	<i>Estab.</i>	<i>Pages.</i>	<i>Size.</i>	<i>Sub.</i>	<i>Circ.</i>
WILLOW LAKES, pop. 298 (G 3); CLARK Co. (E.), pop. 8,701. 32 m. S.W. of Watertown. <i>Estab. Pages. Size. Sub. Circ.</i> Gt. N'thrn R.R. Tel. Exp. Banks. Farming, dairying and grazing.					
News.....Friday.....Republican.....	1888	6	18x24	1.00	667
J. M. LOAN, Editor and Publisher.					
WILMOT, pop. 301 (H 2); ROBERTS Co. (Ex. N. E.), pop. 13,905. 17 m. N.W. of Millbank. Chic., Milw. & St. P. R.R. Tel. Exp. Banks. Center of a thickly settled mixed farming district.					
Roberts County Republican.....Saturday.....Republican.....	1891	4	20x26	1.50	550
C. I. HOUGEN, Editor and Publisher.					
WINFRED, pop. 228 (G 3½); LAKE Co. (E.), pop. 9,888. 13 m. W. of Madison. Chic., Milw. & St. P. R.R. Tel. Exp. Bank.					
Dispatch.....Thursday.....Republican.....	1901	8	18x20	1.00	500
R. B. NOBLE, Editor and Publisher.					
WITTEN, pop. *200 (D 4); TRIPP Co. (S.), pop. ———. 17 m. N.W. of Lamro. R.R., tel. and exp. sta., Dallas. Chic. & N. West. R.R. Banks. Brick yard, cement block factory. Farming and stock raising.					
Tripp County Index.....Thursday.....Republican.....	1907	6	15x22	1.50	*333
W. E. BRIDGMAN, Editor and Publisher.					
Tripp County News.....Friday.....Republican.....	1907	8	15x22	1.50	
JOHN BARRETT, Editor; ROSEBUD PUBLISHING COMPANY.					
WOLSEY, pop. *500 (F 3); BEADLE Co. (E.C.), pop. 10,064. 13 m. W. of Huron. Chic. & N. West.; Chic. Milw. & St. P. R.Rs. Tel. Exp. Banks. Three creameries. Farming and stock raising region. Active trade center.					
Beadle County Herald.....Thursday.....Independent.....	1908	6	15x22	1.00	1450
H. E. BARNES, Editor and Publisher.					
WOONSOCKET †, pop. *1,100 (F 3½); SANBORN Co. (S.E.C.), pop. 5,387. 60 m. W. of Madison. Chic. Milw. & St. P. R.R. Tel. Exp. Banks. Trade center and shipping point for a large area of country. Barley, wheat, flax, and farm produce shipped largely.					
News.....Friday.....Democratic.....	1884	8	18x20	1.50	1950
R. E. & HARRY DOWDELL, Editors and Publishers.					
Sanborn County Herald.....Saturday.....Republican.....	1898	8	17x24	1.50	500
T. E. DILLON, Editor and Publisher.					
Times.....Thursday.....Republican.....	1882	8	18x20	1.50	500
PARROTT & BENTZ, Editors and Publishers.					
WORTHING, pop. 220 (H 4); LINCOLN Co. (S.E.), pop. 12,742. 9 m. N.W. of Canton. Chic., Milw. & St. P. R.R. Tel. Exp. Banks. Several grain elevators.					
Enterprise.....Friday.....Republican.....	1892	8	15x22	1.00	500
M. TRAVAILLIE, Editor and Publisher.					
YALE, pop. *200 (F 3); BEADLE Co. (E.C.), pop. 10,064. 13 m. N.E. of Huron. Gt. N'thrn R.R. Tel. Exp. Bank.					
Echo.....Thursday.....Republican.....	1907	8	18x24	1.00	*294
SOLOMON JAY PRUNER, Editor and Publisher.					
YANKTON †, pop. 4,189 (G 5); YANKTON Co. (S.E.), pop. 12,431. On Missouri R., 61 m. W.N.W. of Sioux City, Ia. Chic. Milw. & St. P.; Chic. & N. West.; Gt. N'thrn R.Rs. Tel. Exp. Banks. Flour mills, large cement works, etc. Center of a fertile farming and stock raising district. Yankton College (Congregational), and South Dakota Hospital for the Insane.					
Dakota Herald.....Evg. ex. Sun.....Democratic.....	1904	4	15x22	5.00	1700
Dakota Herald.....Tues. & Fri.....Democratic.....	1872	4	15x22	1.50	11,150
M. M. BENNETT, Editor and Publisher.					
Press and Dakotan.....Evg. ex. Sun.....Republican.....	1870	8-12	15x22	5.00	11,258
Press and Dakotan.....Tues. & Fri.....Republican.....	1861	12-16	15x22	1.50	12,300
W. C. LUSK, Editor; YANKTON PRINTING COMPANY, Publishers.					
Student.....{ Monthly } Collegiate.....	1884	16	7x10	1.00	431
STUDENTS OF YANKTON COLLEGE, Editors and Publishers.					
ZEAL, pop. *50 (B 3); MEADE Co. (W.), pop. 4,825. 70 m. N.W. of Philip, nearest rail- road, tel., exp. and banking town. Chic. & N. West. R.R.					
Signal.....Saturday.....Republican.....	1909	8	15x22	1.50	
SIGNAL PUBLISHING COMPANY.					

CIRCULATION: Bold face—sworn. * Detailed statement. † Publisher's report. Plain figures—estimated.
POPULATION: State census of 1905. * Estimated. † County seat. ‡ Size of page.

TENNESSEE.

Population 2,172,476

STATE CAPITAL, NASHVILLE.

TENNESSEE is bounded north by Kentucky and Virginia; southeast by North Carolina, south by Georgia, Alabama, and Mississippi; west by Arkansas and Missouri; greatest length from east to west 432 miles, breadth 100 miles; land area, 41,750 square miles. The State is popularly divided into East, Middle, and West Tennessee. East Tennessee comprises the eastern mountain border, the beautiful East Tennessee Valley, and about half of the Cumberland Mountain plateau. Middle Tennessee reaches from about the center of the plateau to the Tennessee River, and is a region of fertile terraces, including the vast elliptical basin of nearly 5,000 square miles, known as the Garden of Kentucky. West Tennessee extends from the Tennessee River to the Mississippi, and is somewhat broken in the east, succeeded by a rolling plain descending to the latter river. The Mississippi bottom is a low, flat, alluvial plain, covered with forests and abounding with lakes and swamps. West Tennessee is extremely fertile, and produces corn and cotton in large quantities. Middle Tennessee is generally fertile, giving excellent grain, tobacco, and much cotton, especially toward the south. East Tennessee valley lands are fertile, producing corn, cotton, and winter wheat; potatoes, oats, hay, and hemp are extensively produced; great numbers of stock are raised, especially swine; the wool clip is large and excellent, and much attention is paid to fine breeds of horses. The leading cereals are corn, wheat, oats and rye. Corn averages about 70,000,000 bushels; wheat about 10,000,000 bushels; cotton, 240,000 bales, and tobacco about 50,000,000 pounds annually. Peanuts form a product of some importance, yielding about 1,000,000 bushels. Tennessee is rich in marble of various kinds, limestone and other building stone; valuable copper mines exist in Polk County; coal and iron ore are very abundant. The coal deposits underlie 5,100 square miles, and the output in 1896 was over 6,000,000 tons. Iron mining and smelting is becoming very extensive, and much iron ore is exported to the iron working towns on the Ohio River. The lumbering interest is very great, there being a large area of valuable hardwood timber. About \$25,000,000 is invested in the various branches of the lumber industry. Wool carding and cloth dressing are carried on extensively. Flour and grist mill products are very large. Tennessee is one of the foremost States in the production of rock phosphate. Union County contains zinc and lead mines. Colored marbles are found in immense quantities in East and West Tennessee; roofing slates in East Tennessee; hydraulic limestone in East, Middle and West Tennessee; there are also building limestone, sandstone, and granite; fire and potter's clay.

The number of newspapers and periodicals published in Tennessee is 819, including 16 daily, 9 semi-weekly, 228 weekly, 1 three times a month, 4 semi-monthly, 47 monthly and 14 quarterly. The places of publication number 140, of which 86, designated by a dagger (†), are county seats.

	Pop.	County	Locality	Nearest railroad	Exp. Bank	Publ.	Estab.	Pages	Size	Sub.	Circ.		
ADAMSVILLE	pop. *450 (E 4)	MCNAIRY Co. (S. W.)	pop. 17,760. 16 m. N. E. of Selmer.	Nearest railroad sta., Crump. Steam. conn. with Savannah and Danville.	Tel. Exp. Bank.	Enterprise	Thursday	1905	8	13x20	1.00	400	
						O. C. Wilson, Editor; WILSON PUBLISHING COMPANY.							
ALAMO †	pop. *600 (C 3)	CROCKETT Co. (W.)	pop. 15,867. 6 m. N. of Bells, nearest railroad, tel. and exp. sta.	Loulev. & Nash. R.R. Bank.	Cotton mills and gins.	Signal	Friday	1895	8	13x20	1.00	750	
						D. W. HARRIS, Editor; D. W. HARRIS & SON, Publishers.							
ALEXANDRIA	pop. *750 (K 2) †	DEKALB Co. (C.)	pop. 16,460. 48 m. E. of Nashville.	Nearest railroad, tel. and exp. sta., Brush Creek.	Tenn. Cent. R.R. Banks.	Lumber and flour mills, grain elevator.	Times	Wednesday	1894	8	13x20	1.00	1,200
						Rob Roy, Editor and Publisher.							
ALTAMONT †	pop. *125 (K 4)	GRUNDY Co. (S. C.)	pop. 7,802. 12 m. N. N. W. of Tracy City, nearest tel. and banking town.	Railroad and exp. sta., Coalmont.	Nash., Chatt. & St. L. R.R.	Comet	Wednesday	1908	8	11x16	.50		
						W. C. ABERNATHY, Editor and Publisher.							
ASHLAND CITY †	pop. *750 (G 2)	CHEATHAM Co. (N. W. C.)	pop. 10,112. On Cumberland R., 21 m. N. W. of Nashville.	Steamboats to Nashville.	Tenn. Cent. R.R. Tel. Exp. Banks.	Tobacco, corn, wheat and timber produced. Live stock.	Times	Thursday	1890	4	17x24	1.00	11,192
						W. T. CLARK, Editor and Publisher.							

CIRCULATION: Bold face—sworn. * Detailed statement. † Publisher's report. Plain figures—estimated.
 POPULATION: Census of 1900. * Estimated. County Seat. † Size of page.

	<i>Estab.</i>	<i>Pages.</i>	<i>Size.</i>	<i>Sub.</i>	<i>Circ.</i>
ATHENS †, pop. 1,849 (M 3/4); McMINN Co. (S.E.), pop. 19,163. 56 m. N.E. of Chattanooga. S'th'n Ry.; Tellico R.R. Tel. Exp. Bank. Cotton, woolen, and flour mills, large knitting factory and other industries. U. S. Grant University.					
Athenian.....Friday.....Republican.....	1882	4	18x24	1.00	830
JAMES B. HEDGE, Editor; HEDGE PUBLISHING COMPANY.					
Methodist Advocate-Journal.....Thursday.....Methodist.....	1869	16	11x14	1.00	4,500
J. J. MANKEB, Editor; JENNINGS & GRAHAM, Publishers.					
Post.....Friday.....Democratic.....	1848	4	15x22	1.00	900
PHIL MOORE, Editor; E. N. SHEARMAN, Publisher.					
BELL BUCKLE , pop. 466 (J 3/4); BEDFORD Co. (S.C.), pop. 23,845. 7 m. N.E. of Shelbyville. Nash., Chatt. & St. L. R.R. Tel. Exp. Bank.					
Guardian—see <i>Tullahoma</i> .					
BELLS , pop. *600 (C 3); CROCKETT Co. (W.), pop. 15,807. 6 m. S. of Alamo. Louisv. & Nash. R.R. Tel. Exp. Bank. Roller mill, planing mill, cotton gin, tile and brick works. Large lumber shipping point.					
Crockett County Sentinel.....Friday.....Democratic.....	1873	8	13x20	1.00	1,100
J. C. W. NUNN, Editor and Publisher.					
BENTON †, pop. *200 (M 4); POLK Co. (Ex.S.E.), pop. 11,357. 31 m. N.W. of Ducktown. Louisv. & Nash. R.R. Tel. Exp. Bank.					
Polk County News-Gazette.....Thursday.....Democratic.....	1907	4	15x22	1.00	1,500
WILLIAM F. RUSSELL, Editor and Publisher.					
BIG SANDY , pop. *273 (E 2); BENTON Co. (N.W.), pop. 11,538. 14 m. N. of Camden. Louisv. & Nash. R.R. Tel. Exp. Bank.					
Benton County Star.....Friday.....Democratic.....	1907	8	15x22	1.00	400
LEON CARAWAY, Editor; STAR PUBLISHING COMPANY.					
BINGHAMTON , pop. 382 (A 4); SHELBY Co. (Ex.S.W.), pop. 153,557. Sta. of Memphis P. O.					
News.....Saturday.....Non-partisan.....	1906	8	15x22	1.00	300
I. J. LAZARUS, Editor and Publisher.					
BLUFF CITY , pop. 518 (R 2); SULLIVAN Co. (N.E.), pop. 24,935. 5 m. S.E. of Bluntville. S'th'n Ry.; Va. & S'hwst. R.R. Tel. Exp. Bank. Bristol.					
Sullivan County Developer.....Thursday.....Democratic.....	1907	4	18x24	1.00	11,000
W. D. LYON, Editor; SULLIVAN COUNTY PUBLISHING COMPANY.					
BOLIVAR †, pop. 1,035 (D 4); HARDEMAN Co. (S.W.), pop. 22,976. On Hatchie R., at head of nav., 68 m. E. by N. of Memphis. Ill. Cent. R.R. Tel. Exp. Bank. Woolen mill, flour mill. Cotton leading product. State Insane Asylum.					
Bulletin.....Friday.....Democratic.....	1865	4	17x24	1.00	750
HUGH WILLIAMS, Editor and Publisher.					
Hardeman Free Press.....Friday.....Democratic.....	1895	8	15x22	1.00	900
J. R. REAVES, Editor and Publisher.					
BRISTOL , pop. — (R 1); SULLIVAN Co. (N.E.), pop. 24,935. 131 m. E.N.E. of Knoxville and partly in the State of Virginia. S'th'n Ry.; Norf. & West.; Va. & S'hwst.; Holst. Val. R.Rs. Tel. Exp. Banks. Flour and planing mills, a woolen mill, tobacco warehouses, etc. King College (Presbyterian), Virginia Institute, Sullins College, etc. Present (estimated) population of Bristol, Va.-Tenn., 15,000.					
Evening News—see <i>Bristol, Va.</i>					
Herald-Courier—see <i>Bristol, Va.</i>					
Holston Valley Farmer—see <i>Bristol, Va.</i>					
BROWNSVILLE †, pop. 2,645 (C 3); HAYWOOD Co. (W.), pop. 25,189. 57 m. N.E. of Memphis. Louisv. & Nash. R.R. Tel. Exp. Banks. Cotton the staple product of the district, about 20,000 bales being shipped annually. Oil mill, 3 large cotton gins, bottling works, creamery, flour mills and large lumber industries.					
States-Graphic.....Friday.....Democratic.....	1867	8	15x24	1.00	12,000
F. R. OGILVIE, Editor; STATES-GRAPHIC COMPANY, Publishers.					
BURNS , pop. *600 (G 2); DICKSON Co. (N.W.C.), pop. 18,835. 9 m. S. of Charlotte. Nash., Chatt. & St. L. R.R. Tel. Exp. Tel. and bank, Dickson.					
New Idea.....Thursday.....Local.....	1905	8	13x20	1.00	1800
J. E. REEDER, Editor and Publisher.					
CAMDEN †, pop. 399 (E 2/4); BENTON Co. (N.W.), pop. 11,888. 87 m. W. of Nashville. Nash., Chatt. & St. L. R.R. Tel. Exp. Bank. Farming, stock raising and lumbering. Wheat, corn, fruit, tobacco and peanuts the leading products.					
Chronicle.....Friday.....Ind. Dem.....	1890	8	13x20	1.00	700
TRAVIS BROS., Editors and Publishers.					
Citizen.....Friday.....Independent.....	1900	8	15x22	1.00	
CAMDEN NEWS COMPANY, Publishers.					
CARTHAGE †, pop. *478 (K 2); SMITH Co. (N.C.), pop. 19,026. On Cumberland R., 20 m. N.E. of Lebanon. Tenn. Cent. R.R. Tel. Exp. Bank. Grain and tobacco raised. Coal, stock and produce shipped here in steamboats. Tobacco factory. Joseph W. Allen College.					
Smith County News.....Thursday.....Democratic.....	1907	4	15x22	.50	*1,568
SAMUEL J. STOCKARD, Editor and Publisher.					
CENTREVILLE †, pop. *1,200 (G 3); HICKMAN Co. (W.C.), pop. 16,367. 55 m. S.W. of Nashville. Nash., Chatt. & St. L. R.R. Tel. Exp. Banks. Peanuts largely exported. Cotton and grain shipped. Large phosphate interests.					
Hickman County News.....Thursday.....Democratic.....	1892	8	15x22	1.00	11,000
J. C. & J. B. OZMENT, Editors and Publishers.					
CHATTANOOGA †, pop. 34,297 (L 4/4); HAMILTON Co. (S.E.), pop. 61,005. On Tennessee R., 151 m. S. E. of Nashville. S'th'n; Queen & Cresc. and other railroads. Tel. Exp. Banks. Iron and basic steel industries are largely developed here, there being several blast furnaces, rolling, mill, and spike mills, foundries, machine shops, wagon factories, Bessemer steel rail works, and various others. Lumber industry is also large, being considered inferior only to that of Chicago. Large tannery, (employing 400 hands), an extensive tile, drain, and fire brick works, and many other large establishments. Cotton mill industry large. The trade in cotton, wheat, etc., is extensive. Iron and coal mines in the vicinity.					
Blade (Negro).....Saturday.....	1898	4	15x22	1.00	
R. MILLER, Editor; BLADE PUBLISHING COMPANY.					
Colored Citizen (Negro).....Saturday.....Independent.....	1908	8	13x20	1.50	
CHRISTOPHER C. RAVENUE, Editor and Publisher.					

Continued on next page.

CIRCULATION: Bold face—sworn. * Detailed statement. † Publisher's report. Plain figures—estimated.
POPULATION: Census of 1900. * Estimated. † County Seat. ‡ Size of page.

CHATTANOOGA † (Continued)		Estab.	Pages	Size	Sub.	Circ.
Herald of Osteopathy.....	Monthly.....	Osteopathic	1907 16	6x9	.50	
A. L. EVANS, Editor; HERALD OF OSTEOPATHY PUBLISHING COMPANY.						
Labor Leader.....	Friday.....	Labor	1907 4	16x22	1.00	
T. A. ROGERS, Editor; LABOR LEADER PUBLISHING COMPANY.						
Lookout.....	Saturday.....	Society	1908 16	9x12	2.00	11,000
ZELLA ARMSTRONG, Editor and Publisher.						
News.....	Evg. ex. Sun.....	Democratic	1888 12	17x23	5.00	12,000
Saturday edition..... 20						
News and Farm Journal.....	Thursday.....	Democratic	1892 6-10	17x23	.50	60,000
JAMES G. RICE, Editor; CHATTANOOGA NEWS COMPANY, Publishers.						
Southern Educational Review.....	Monthly.....	Educational	1904 80	5x8	3.00	5,000
H. ELMER BIERLY, Editor and Publisher.						
Southern Farm Journal.....	Monthly.....	Agricultural	1907 12	11x15	.25	
SOUTHERN FARM JOURNAL COMPANY, Publishers.						
Southern Fruit Grower.....	Monthly.....	Hort. & Agric.	1896 24-40	8x12	.50	130,000
ROBERT S. WALKER, Editor; THE FRUIT GROWER PUBLISHING COMPANY.						
Southern Medicine and Surgery.....	Monthly.....	Medical	1904 60	9x12	1.00	5,000
RAYMOND WALLACE, M.D., Editor; SOUTHERN MEDICINE PUBLISHING COMPANY (INC.).						
Sunday Times—Sunday edition } Sunday.....	Ind. Dem	1881 8-24	17x23	2.00	20,000	
of Times.....						
Times.....	Morn. ex. Sun.....	Ind. Dem	1869 8-10	17x23	3.00	13,200
L. G. WALKER, Editor; TIMES PRINTING COMPANY, Publishers.						
Tradesman.....	Thursday.....	Industrial	1879 128	8x11	2.00	5,000
TRADESMAN PUBLISHING COMPANY.						
CLARKSVILLE †, pop. 40,337 (G 1½); MONTGOMERY Co. (N.), pop. 36,017. On Cumberland R., 65 m. N.W. of Nashville. Louv. & Nash.; Tenn. Cent. R.Rs. Tel. Exp. Banks. Center of a productive tobacco growing trade, with a very extensive trade in leaf and manufactured tobacco, the annual shipments of leaf being about 35,000 hogsheads. Large sawmill factories and many manufacturing plants. Southwestern University (Presbyterian), etc.						
Leaf-Chronicle.....	Evg. ex. Sun.....	Ind. Dem	1888 8	15x22	6.00	1,750
Leaf-Chronicle.....	Thursday.....	Ind. Dem	1869 8	15x22	1.00	3,750
W. W. BARKSDALE, Editor and Publisher.						
Southwestern Presbyterian } Monthly.....	Collegiate	1885 40	7x10	1.00	225	
University Journal.....	dur. Coll. year.					
STUDENTS OF SOUTHWESTERN PRESBYTERIAN UNIVERSITY, Editors and Publishers.						
Star.....	Tues. & Fri.....	Democratic	1889 4	17x24	1.00	13,400
L. F. SICKENBERGER, Editor; STAR PUBLISHING COMPANY.						
CLEVELAND †, pop. 6,000 (M 4); BRADLEY Co. (S.E.), pop. 15,750. 29 m. E.N.E. of Chattanooga. S'thrn Ry. Tel. Exp. Banks. Lead and barytes mines. Stove foundry, chair and coffin factories, 3 planing mills, woolen and hosiery mills, flour mill, sash and blind factory, creamery, etc.						
Herald.....	Thursday.....	Republican	1872 8	15x22	1.00	12,400
LEVI TREWHITT, Editor; HERALD PRINTING COMPANY, Publishers.						
Journal and Banner.....	Tues. & Fri.....	Democratic	1854 8	15x22	1.50	
H. M. LINN, Editor and Publisher.						
Tennessee Valley Farmer.....	Monthly.....	Agricultural	1907 16	9x14	.50	
J. L. McRYNOLDS, Editor and Publisher.						
CLIFTON, pop. 639 (F 4); WAYNE Co. (S.), pop. 12,936. On Tennessee R., 92 m. S.W. of Nashville. Steamboats on river. Tel. Bethel Springs. Exp. Bank. Saw mills, foundry, handle factory. Cotton, grain and peanut section. Large shipping point.						
Mirror.....	Friday.....	Non-political	1892 8	15x22	1.00	1,200
J. LEWIS CATON, Editor; CLIFTON MIRROR, Publishers.						
CLINTON †, pop. 1,111 (N 2); ANDERSON Co. (N.E.C.), pop. 17,634. 21 m. N.W. of Knoxville. S'thrn Ry. Tel. Exp. Bank. Iron works, 3 saw mills, planing mill, knitting mill, trunk, sash and blind factory, veneer works, bottling works. Coal, timber, grain and stock.						
Anderson County News.....	Saturday.....	Conservative	1905 8	16x22	1.00	11,000
NEWS PUBLISHING COMPANY.						
COAL CREEK, pop. 2,500 (N 2); ANDERSON Co. (N.E.C.), pop. 17,634. 10 m. N. of Clintou. S'thrn Ry.; Louv. & Nash. R.R. Tel. Exp. Bank.						
Anderson County Times.....	Saturday.....	Independent	1907 4	15x22	1.00	616
MILAS H. IRWIN, Editor; ANDERSON COUNTY TIMES COMPANY, Publishers.						
COLLIERVILLE, pop. 829 (B 4½); SHELBY Co. (Ex-S.W.), pop. 153,557. 24 m. E. by S. of Memphis. S'thrn Ry. Tel. Exp. Bank.						
Star.....	Saturday.....	Democratic	1892 8	15x22	1.00	700
NEAL D. BORTM, Editor and Publisher.						
COLUMBIA †, pop. 4,052 (G 3); MAURY Co. (S.W.C.), pop. 42,703. 47 m.S. of Nashville. Louv. & Nash.; Nash., Chatt. & St. L. R.Rs. Tel. Exp. Banks. Water power; large flour mills, canning factory and manufactures of chairs, furniture, plows and carriages. Cotton, grain, potatoes, mules, etc., raised in district.						
Herald.....	Evg. ex. Sun.....	Democratic	1899 4	15x22	2.50	11,000
Herald.....	Friday.....	Democratic	1850 12	15x22	1.00	12,400
J. J. FINNEY, Editor; COLUMBIA HERALD COMPANY, Publishers.						
Maury Democrat.....	Thursday.....	Democratic	1882 12	15x22	1.00	1,750
LYNCH & E. C. FRIERY, Editors and Publishers.						
COOKEVILLE †, pop. 2,376 (L 2); PUTNAM Co. (N.E.C.), pop. 14,890. 75 m. E. of Nashville. Tenn. Cent. R.R. Tel. Exp. Bank. Farming; also mining, petroleum, lumber and quarrying; factories; machine shops. College.						
News Reporter.....	Friday.....	Democratic	1906 8	15x22	.50	
CHARLES A. ROBINSON, Editor and Publisher.						
Press.....	Thursday.....	Democratic	1887 8-12	15x22	1.00	1,800
RETTLEDGE SMITH, Editor and Publisher.						
Putnam County Herald.....	Thursday.....	Democratic	1903 8	11x16	.25	*1,449
E. L. WIRT & SON, Editors and Publishers.						

CIRCULATION: Bold face—sworn. * Detailed statement. † Publisher's report. Plain figures—estimated.
 POPULATION: Census of 1900. * Estimated. † County Seal ‡ Size of page.

	<i>Estab.</i>	<i>Pages</i>	<i>Size</i>	<i>Sub.</i>	<i>Circ.</i>
COVINGTON†, pop. 2,787 (B 3½); TIPTON Co. (W.), pop. 29,273. 37 m. N.N.E. of Memphis. Ill. Cent. R.R. Tel. Exp. Banks. Cotton chief product. Cotton mill and compress.					
Leader.....	Friday	1886	8 15×22	1.00	2,000
J. W. SIMONTON, Editor; LEADER PRINTING COMPANY, Publishers.					
Tipton Record.....	Friday	1867	8 15×22	1.00	11,750
R. H. GREEN, Editor and Publisher.					
CROSSVILLE†, pop. *100 (M 2½); CUMBERLAND Co. (E.C.), pop. 8,311. 24 m. W. by N. of Rockwood. Tenn. Cent. R.R. Tel. Exp. Bank. Farming, grazing, mineral and timber region.					
Chronicle.....	Wednesday	1886	8 13×20	1.00	11,200
S. C. BISHOP, Editor; CHRONICLE PUBLISHING COMPANY.					
CUMBERLAND CITY, pop. *600 (F 2); STEWART Co. (N.W.), pop. 15,224. 85 m. W.N.W. of Nashville. Loulsv. & Nash. R.R. Steam. on Cumberland R. Tel. Exp. Banks.					
Review.....	Saturday	1895	8 13×20	1.00	
GEORGE & MARGARET STACKER, Editors; STAR PUBLISHING COMPANY.					
CUMBERLAND GAP, pop. *500 (O 1); CLAIBORNE Co. (N.E.), pop. 20,606. 10 m. N. of Tazewell. S'thru Ry.; Loulsv. & Nash. R.R. Tel. Exp. Bank.					
News.....	Saturday	1905	6 13×14	.50	910
ALF C. WILLIAMS, Editor and Publisher.					
DAYTON†, pop. 2,004 (M 3½); RHEA Co. (S.E.C.), pop. 14,318. 88 m. N.N.E. of Chattanooga. Queen & Cresc. R.R. Tel. Exp. Banks. Two large blast furnaces, bottling works, chair factory, flour, saw and planing mills, etc. Mining district. Great strawberry and peach region.					
Herald.....	Friday	1898	8 13×20	.50	1835
CAMPBELL & REYNOLDS, Editors and Publishers.					
Republican-Enterprise.....	Thursday	1894	8 13×20	1.00	
W. W. SHIELDS, Editor and Publisher.					
DECATUR†, pop. *250 (N 3½); MEIGS Co. (S.E.), pop. 7,491. 13 m. N.W. of Athens, nearest tel. and exp. sta. Steam. landing, Stewarts Landing. Steam. connection with Neshville and Knoxville. Bank. Agricultural district.					
Ensign.....	Friday	1908	8 13×20	1.00	
NEVADA CLARK, Editor and Publisher.					
DECATURVILLE†, pop. *388 (E 3½); DECATUR Co. (W.), pop. 10,439. 50 m. E. of Jackson. Nearest railroad, tel. and exp. sta., Parsons, Nash., Chatt. & St. L. R.R. Bank. Cotton and corn growing section. Cotton gins, timber and phosphate interests.					
Decatur County Herald.....	Friday	1894	4 15×22	1.00	400
MRS. H. M. BARRY, Editor and Publisher.					
DEER LODGE, pop. *150 (M 2); MORGAN Co. (N.E.C.), pop. 9,587. 12 m. N.W. of Warburg, nearest banking town. Railroad, tel. and exp. sta., Sunbright. Queen & Cresc. R.R. Saw, planing and grist mills, cement block factory. Agricultural district.					
News.....	Wednesday	1909	4 10×14	.35	
DEER LODGE NEWS PUBLISHING COMPANY.					
DICKSON, pop. *2,500 (G 2); DICKSON Co. (N.W.C.), pop. 18,635. 42 m. W. of Nashville. Nash., Chatt. & St. L. R.R. Tel. Exp. Bank. Manufactures of grain cradles, prooms, axe handles, bricks, wagons, etc. Railroad repair shops, large flour mills. Several saw mills in vicinity. Farming and grazing district. Normal College.					
Dickson County Herald.....	Friday	1907	8 15×22	1.00	
G. W. COLLUM, Editor and Publisher.					
Home Enterprise.....	Friday	1890	4 18×24	1.00	800
H. C. THOMSON, Editor and Publisher.					
DOVERT†, pop. 400 (F 1½); STEWART Co. (N.W.), pop. 13,224. On Cumberland R., 103 m. W.N.W. of Nashville. Steamboat traffic. Nearest railroad, tel. and exp. sta., Bear Spring. Tenn. & Cumb. Riv. R.R. Bank. Iron furnaces. Mining region. College.					
Courier.....	Friday		8 13×20	1.00	850
H. C. VINSON, Editor; LEWIS & BRANDON, Publishers.					
DRESDEN†, pop. *420 (D 2); WEAKLEY Co. (N.W.), pop. 32,546. 22 m. S.E. of Union City. Nash., Chatt. & St. L. R.R. Tel. Exp. Banks. Large flour mill, spoke factory, saw mill, etc. District adapted to the culture of tobacco, cotton, grain, small fruits, berries, etc.					
Enterprise.....	Friday	1883	8 18×24	1.00	12,950
J. L. HOLBROOK, Editor and Publisher.					
DUNLAP†, pop. *332 (L 4); SEQUATCHIE Co. (S.E.C.), pop. 3,226. 28 m. N.N.W. of Chattanooga. Nash., Chatt. & St. L. R.R. Tel. Exp. Bank. Swine and cattle raising district.					
Tribune.....	Thursday	1889	4 16×22	1.00	500
J. G. BLALOCK, Editor; BLALOCK BROS., Publishers.					
DYER, pop. 1,204 (D 2½); GIBSON Co. (W.), pop. 39,408. 7 m. N. of Trenton. Mob. & Ohio R.R. Tel. Exp. Banks. Stave and heading mills, fruit box factory, planing mill, roller mills, grain separator factory, large cotton gins, bottling works, etc.					
Reporter.....	Friday	1893	8 13×20	1.00	400
G. W. BOUCHER, Editor and Publisher.					
DYERSBURG†, pop. *6,000 (C 2½); DYER Co. (W.), pop. 23,776. 75 m. N.N.E. of Memphis. Dyersb. N'thru; Ill. Cent. R.Rs. Tel. Exp. Banks. Large flour and saw mills, a planing mill, steam cotton gins, machine works, tobacco factories, cotton seed oil mill, wagon, spoke, stave and heading factories, and various other industries. Cotton, corn and small fruits grown in district. Timber abundant.					
Dyer County Herald.....	Friday	1893	8-12 15×22	1.00	1,985
JOHN R. & J. D. GREEN, Editors and Publishers.					
State Gazette.....	Thursday	1865	8-12 16×22	1.00	*1,915
J. C. ROGERS, Editor and Publisher.					
ELIZABETHTON†, pop. *734 (R 2); CARTER Co. (N.E.), pop. 16,688. 100 m. E.N.E. of Knoxville. E. Tenn. & West. N. C.; Va. & S'west. R.Rs. Tel. Exp. Bank. Grist, saw and woolen mills. Iron works in vicinity. Agricultural district.					
Tennessee Equity.....	Thursday	1905	4 18×24	1.00	11,200
J. B. LYON, Editor and Publisher.					

CIRCULATION: Bold face—sworn. * Detailed statement. † Publisher's report. Plain figures—estimated. POPULATION: Census of 1900. * Estimated. † County Seat. ‡ Size of page.

	<i>Estab.</i>	<i>Pages</i>	<i>Size.</i>	<i>Sub.</i>	<i>Circ.</i>
ERIN †, pop. *789 (F 2); HOUSTON Co. (N.W.C.), pop. 6,476. 28 m. W.S.W. of Clarksville. Louisv. & Nash. R.R. Tel. Exp. Bank. Several stove factories, lumber and shingle mills, a flour mill, machine shop, lime plants, wagon shops, etc. Lumbering district.					
Houston County News.....	Friday	Democratic	1876 8 17x24	1,00
W. H. MCINTOSH, Editor; D. C. GRAY, Publisher.					700
ERWIN †, pop. *500 (H 2); UNICOI Co. (N.E.), pop. 5,851. 14 m. S. of Jonesboro. Car., Clinchfield & Ohio R.R. Tel. Exp. Bank. Large iron deposits, much valuable timber and two mineral springs in vicinity. Agricultural district.					
Magpet	Wednesday	Republican	1891 4 15x22	1,00
J. F. TONEY, Editor and Publisher.					1400
ETOWAH, pop. *200 (N 4); McMINN Co. (S.E.), pop. 19,163. 8 m. S. of Athens. Louisv. & Nash. R.R. Tel. Exp. Bank.					
Enterprise	Saturday	Local	1906 8 17x24	1,00
T. F. PECK, Editor; CHARLES D. BRYAN, Publisher.					1,250
FAYETTEVILLE †, pop. 2,708 (H 4); LINCOLN Co. (S.), pop. 26,304. 78 m. S. by E. of Nashville. Nash., Chatt. & St. L. R.R. Tel. Exp. Banks. Large flour mills, carriage factories, band saw mill, tobacco and cotton factories, machine shops, tannery, and carriage factory. Farming district.					
Lincoln County News.....	Morn. ex. Sun.	Democratic	1908 4 18x20	2,00
Lincoln County News.....	Tues. & Fri.	Democratic	1906 8 15x22	1,00
WATTS & HUGGARD, Editors and Publishers.					2,152
Observer	Thursday	Democratic	1850 4 22x28	1,00
N. O. WALLACE'S SONS, Editors and Publishers.					12,001
FRANKLIN †, pop. 2,180 (H 8); WILLIAMSON Co. (C.), pop. 26,429. 20 m. S. by W. of Nashville. Louisv. & Nash. R.R. Tel. Exp. Banks. Large flour mills, carriage factories, saw mills, cannery and a creamery. Productive agricultural district.					
Review-Appeal	Thursday	Democratic	1813 8 15x22	1,00
GEORGE H. ARMISTEAD, Editor; FRANKLIN PUBLISHING COMPANY.					11,060
Williamson County News.....	Thursday	Democratic	1807 12 11x16	1,00
R. S. OWEN, Editor and Publisher.					1,100
GAINESBORO †, pop. *462 (K 2); JACKSON Co. (N.C.), pop. 15,939. On Cumberland R. 75 m. E.N.E. of Nashville. Nearest railroad, tel. and exp. sta., Double Springs. Tenn. Cent. R.R. Banks. Tobacco factory. Agriculture and lumbering.					
Sentinel	Thursday	Democratic	1808 4 15x22	.50
E. WOODSON TARDY, Editor and Publisher.					700
GALLATIN †, pop. 2,409 (J 2); SUMNER Co. (N.), pop. 26,072. 26 m. N.E. of Nashville. Louisv. & Nash. R.R. Tel. Exp. Banks. Spoke and ice factories, flour mills and other industries. Rich farming country.					
Examiner-Tennessean.....	Thursday	Democratic	1853 8 15x22	1,00
FRANK W. LEWIS, Editor; EXAMINER-TENNESSEAN PRINTING AND PUBLISHING CO.					12,600
Major (Negro).....	Semi-monthly	Republican	4 15x22 1,00
A. C. BANKS, Editor; MAJOR PUBLISHING COMPANY.					380
Sumner County News.....	Thursday	Democratic	1897 8 15x22	1,00
EDWARD ALBRIGHT, Editor; GALLATIN PRINTING AND PUBLISHING COMPANY.					1,000
GLEASON, pop. *300 (D 2); WEAKLEY Co. (N.W.), pop. 32,546. 7 m. S.E. of Dresden. Nash., Chatt. & St. L. R.R. Tel. Exp. Bank. Cotton, tobacco, fruit and wheat shipped.					
Weakley County Outlook.....	Friday	Democratic	1908 4 18x24	1,00
P. M. WARE, Editor; M. H. LEVY, Publisher.					
GREENEVILLE †, pop. 1,817 (Q 2); GREENE Co. (E), pop. 30,596. 56 m. S.W. of Bristol. S'thrn R.R. Tel. Exp. Banks. Axle and tobacco factories, four proprietary medicine factories and woolen mills. Iron, grain, stock, and poultry producing district. Greeneville and Tusculum College.					
Democrat	Thursday	Democratic	1879 4 20x26	1,00
OSCAR M. DUGGER, Editor and Publisher.					1,750
Rural Searchlight.....	Thursday	Republican	1905 8 18x24	.75
GREENEVILLE PRINTING COMPANY, Editors and Publishers.					1,872
Sun	Thursday	Republican	1891 4 18x24	1,00
W. R. LYON, Editor and Publisher.					12,300
GREENFIELD, pop. *801 (D 2); WEAKLEY Co. (N.W.), pop. 32,546. 12 m. S. by W. of Dresden. Ill. Cent. R.R. Tel. Exp. Bank. Truck farming.					
Times.....	Friday	Democratic	1893 8 13x20	1,00
BARTON & BARRY, Editors and Publishers.					900
HALLS, pop. 895 (C 3); LAUDERDALE Co. (W.), pop. 21,971. 15 m. N. by E. of Ripley. Ill. Cent. R.R. Tel. Exp. Bank.					
Graphic	Thursday	Democratic	1900 8 11x18	1,00
JAMES F. COLLEY, Editor and Publisher.					1800
HARRIMAN, pop. *5,000 (M 2 1/2); ROANE Co. (E), pop. 22,738. 50 m. W. of Knoxville. S'thrn Ry. Tenn. Cent.; Harriman & N'teast.; Queen & Cresc. R.Rs. Tel. Exp. Banks. Extract plant, tool works, plow and handle factories, cotton mills, tannery, machine shops, planing mills, etc.					
Observer.....	Friday	Independent	1842 8 15x22	1,00
R. M. DENHOLME, Editor and Publisher.					*1,900
Record.....	Friday	Republican	1890 8 15x22	1,00
W. M. FEATHERLY, Editor and Publisher.					2,900
HARTSVILLE †, pop. *651 (J 2); TROUSDALE Co. (N.C.), pop. 6,004. 36 m. E.N.E. of Nashville. Louisv. & Nash. R.R. Tel. Exp. Bank.					
Times	Friday	Democratic	1904 4 17x24	.75
F. N. MILLER, Editor and Publisher.					864
HENDERSON †, pop. *1,500 (D 4); CHESTER Co. (S.W.), pop. 9,896. 18 m. S.E. of Jackson. Mob. & Ohio R.R. Tel. Exp. Bank. Farming and fruit growing region.					
Gazette-Era	Friday	Democratic	1888 8 18x24	1,00
E. W. PURDY, Editor and Publisher.					750

CIRCULATION: Bold face—sworn. * Detailed statement. † Publisher's report. Plain figures—estimated.
 POPULATION: Census of 1906. * Estimated. † County Seat. ‡ Size of page.

	<i>Estab.</i>	<i>Pages.</i>	<i>Size.</i>	<i>Sub.</i>	<i>Circ.</i>
HENRY, pop. *334 (E 2); HENRY Co. (N.W.), pop. 24,208. 9 m. S.E. of Paris. Louisv. & Nash. R.R. Tel. Exp. Bank. Farming district.					
Progress	Friday	Independent	1909	8 13x20	1,00
J. P. SIMMS & SON, Editors and Publishers.					
HOHENWALD †, pop. *500 (F 3½); LEWIS Co. (W.C.), pop. 4,455. 15 m. S. by W. of Centreville. Nash., Chatt. & St. L. R.R. Tel. Exp. Bank. Swiss colony.					
Herald	Friday	Democratic	1898	4 13x20	1,00
W. L. PINKERTON, Editor and Publisher.					
HUMBOLDT, pop. 2,866 (D 3); GIBSON Co. (W.), pop. 39,408. 17 m. N. of Jackson. Mob. & Ohio; Louisv. & Nash. R.Rs. Tel. Exp. Bank. Flour and planing mills, plow and wagon factory, foundry, cotton factory, box factory, etc.					
Courier-Chronicle	Friday	Democratic	1886	8-12 15x22	1,00
C. W. ROOKS, Editor; ROOKS BROTHERS, Publishers.					
Southern Horticulturist	Monthly	Horticulture	1909	8 15x22	.50
ROOKS BROS. COMPANY, Publishers.					
HUNTINGDON †, pop. 1,332 (D 2½); CARROLL Co. (W.), pop. 24,250. 107 m. W. by S. of Nashville. Nash., Chatt. & St. L. R.R. Tel. Exp. Bank. Grist mill, saw mill, stave factory, and cotton gin. Cotton staple product, and largely exported.					
Carroll County Democrat	Friday	Democratic	1888	8 15x22	1,00
J. B. GILBERT, Editor; HUNTINGDON PUBLISHING COMPANY.					
Tennessee Republican	Friday	Republican	1869	8 15x22	1,00
R. A. GREENE, Editor and Publisher.					
HUNTSVILLE †, pop. *900 (N 2); SCOTT Co. (N.E.), pop. 11,977. 44 m. N.W. of Knoxville. Nearest railroad, tel. and exp. sta., Helenwood. Queen & Cresc. R.R. Bank, Somerset, Ky. Farming, mining and lumbering region. Staves and cucumber bowls made.					
Cumberland Chronicle	Saturday	Republican	1889	4 16x22	1,00
JAS. F. BAKER, Editor; CHRONICLE PUBLISHING COMPANY.					
JACKSBORO †, pop. 621 (N 2); CAMPBELL Co. (N.E.), pop. 17,317. 28 m. N.W. of Knoxville. S'thrn Ry. (Railroad name, Warwick); Louisv. & Nash. R.R. Tel. Exp. Bank. La Follette.					
Campbell County Citizen	Wednesday	Republican	1905	4 15x22	1,00
W. R. PETERS, Editor; CITIZEN PUBLISHING COMPANY.					
JACKSON †, pop. 17,193 (D 3); MADISON Co. (W.), pop. 36,333. 90 m. E.N.E. of Memphis. Mob. & Ohio; Ill. Cent.; Nash., Chatt. & St. L. R.Rs. Tel. Exp. Banks. Railroad repair shops, several carriage and wagon works, foundries, flour and planing mills, a cotton seed oil factory, and other industries. Cotton and grain are largely produced and shipped, about 40,000 bales of cotton sold and compressed yearly.					
Christian Index (Negro)	Saturday	Methodist	1867	8 13x20	1,00
R. T. BROWN, D.D., Editor; — Publisher.					
Democrat	Evg. ez. Sun	Democratic	1909	8 15x22	4,00
JACKSON PUBLISHING COMPANY.					
Dispatch—weekly edition of Whig	Friday	Democratic	1873	8 17x22	1,00
GEORGE MORRIS, Editor; WHIG PRINTING AND PUBLISHING COMPANY.					
Sun	{ Evg. ez. Sat. & Sun. } { & Sun. Morn. }	Democratic	1887	8 17x22	4,80
E. S. TRUSSELL & SONS, Editors and Publishers.					
Tennessee Red Man	Monthly	I. O. R. M.	1907	8 11x16	.50
PAUL M. WILSON, Editor and Publisher.					
Whig—see Dispatch	Morn. ez. Mon.	Democratic	1890	8-16 17x22	4,80
JAMESTOWN †, pop. *200 (M 2); FENTRESS Co. (N.E.C.), pop. 6,106. 25 m. W. of Hugby. Nearest railroad, tel. and exp. sta., Elgin. Queen & Cresc. R.R. Bank. Timber, oil and coal.					
Fentress County Gazette	Thursday	Republican	1891	4 15x22	1,00
T. O. SHERMAN & SON, Editors and Publishers.					
JASPER † pop. *962 (K 4); MARION Co. (S.), pop. 17,281. 25 m. W. of Chattanooga. Nash., Chatt. & St. L. R.R. Tel. Exp. Bank. Grain leading product of district.					
Statesman-Democrat	Friday	Democratic	1888	8 17x24	1,00
J. A. DAN & E. G. WRIGHT, Editors and Publishers.					
JEFFERSON CITY, pop. — (P 2); JEFFERSON Co. (E.), pop. 18,590. 29 m. E.N.E. of Knoxville. S'thrn Ry. Tel. Exp. Bank. Water power, which drives several grist mills. Zinc ore abundant in district, and worked with profit. Woollen mills, creamery, wash-board factory, sash, door and blind factory, etc. Carson-Newman College.					
Watchman	Friday	Republican	1876	4 16x22	1,00
SAMUEL M. FRANK, Editor and Publisher.					
JELLICO, pop. 1,283 (N 1); CAMPBELL Co. (N.E.), pop. 17,317. 66 m. N.N.W. of Knoxville. S'thrn Ry.; Louisv. & Nash. R.R. Tel. Exp. Banks. Coal mined in district and shipped from this point. Timber abundant.					
Advance-Sentinel	Friday	Republican	1891	4 18x24	1,00
J. T. MOORE, Editor; D. D. SCOTT, Publisher.					
JOHNSON CITY, pop. 4,645 (R 2); WASHINGTON Co. (N.E.), pop. 22,604. 25 m. S.S.W. of Bristol. S'thrn Ry.; Car., Clinchfield & Ohio; E. Tenn. & West. N. C. R.Rs. Tel. Exp. Banks. Foundry and machine shop, tannery, blast furnace, planing mills, veneer works, stave and heading factory, bentwood and hardwood specialties, steam roller mill, etc.					
Appalachian Trade Journal	Monthly	Commercial	1908	36 8x11	1,00
W. D. ROBERTS, Editor and Publisher.					
Comet	Thursday	Democratic	1884	4 18x24	1,00
C. H. LYLE, Editor and Publisher.					
Staff	Tues. & Fri.	Independent	1892	6-8 18x24	1,25
E. M. SLACK, Editor and Publisher.					

CIRCULATION: Bold face—sworn. * Detailed statement. † Publisher's report. Plain figures—estimated.
 POPULATION: Census of 1900. * Estimated. † County Seat. ‡ Size of page.

			<i>Estab.</i>	<i>Paper</i>	<i>Size</i>	<i>Sub.</i>	<i>Circ.</i>	
JONESBORO †, pop. 851 (R 2); WASHINGTON Co. (N.E.), pop. 22,601. 98 m. E.N.E. of Knoxville, S'thern Ry. Tel. Exp. Banks. Wheat, poultry, and evaporated fruit shipped. Large cotton yarn mill. Surrounded by one of the best wheat districts of the State.	Herald and Tribune.....	Wednesday.....	1869	8	18x24	1.00	1,000	
S. A. BOVELL, Editor; H. C. BEAUCHAMP, Publisher.								
KENTON, pop. *1,059 (D 2); OBION Co. (N.W.), pop. 28,286. 44 m. N. by W. of Jackson. Mob. & Ohio R.R. Tel. Exp. Banks. Farming and grazing district. Flour mills, elevator, barrel stave factory, etc.	ARGUS.....	Friday.....	1887	8	13x20	1.00	1,700	
W. EUGENE WALK, Editor; WALK, HURT & RAMSEY, Publishers.	Index.....	Friday.....	1909	8	13x20	1.00		
W. E. GRIMES, Editor and Publisher.								
KINGSTON †, pop. 548 (N 3); ROANE Co. (E.), pop. 22,738. On Tennessee R., 6 m. S.E. of Emory Gap. Nearest railroad, tel. and exp. sta., Harriman. Bank. Iron mining and agricultural district. Wheat, corn, oats and iron shipped.	Gazette.....	Wednesday.....	1906	4	15x22	1.00		
R. D. DELIUS, Editor and Publisher.								
KNOXVILLE †, pop. *60,000 (O 2 1/2); KNOX Co. (E.C.), pop. 74,302. On Tennessee R., 180 m. E. of Nashville. S'thern Ry., Louisv. & Nash. R.R. Tel. Exp. Banks. Center of a highly productive coal and iron mining region. Zinc is also mined, and marble is largely produced, there being more than 20 quarries. Manufactures are extensive, the leading industries being iron works, car works, cotton and woolen mills, car wheel, zinc and lumber works, saddlery and harness factories, and marble mills, one being claimed as the largest in the world. Supply and shipping trade is extensive. University of Tennessee, State Agricultural College, a school for the deaf and dumb and the East Tennessee Insane Asylum. Population including suburbs nearly 60,000.	American Banner.....	Saturday.....	{ Jr.O.U.A.M. }	1909	16	11x15	1.00	
JAMES M. FREEMAN, Editor and Publisher.			{ & D. of A.... }					
Business Magazine.....	Monthly.....	Business.....	1897	20	10x13	.50		
CHARLES A. WHITTLE, Editor; BUSINESS MAGAZINE COMPANY (Inc.), Publishers.	Holston Advocate.....	Wednesday.....	1893	8	10x14	.50	3,500	
HOLSTON PRINTING COMPANY, Publishers.	Independent.....	Saturday.....	1894	8	15x22	1.00		
GEORGE W. FORD, Editor and Publisher.	Industrious Hen.....	Monthly.....	1904	56	9x12	.50	110,000	
INDUSTRIOUS HEN COMPANY, Publishers.	Journal and Tribune.....	{ Every Morn.....	1885	8-12	17x24	6.00*	15,001	
		{ Sunday editon.....				2.00		
Journal and Tribune.....	Wednesday.....	Republican.....	1885	8-12	17x24	.50		
WILLIAM RULE, Editor; JOURNAL AND TRIBUNE COMPANY, Publishers.	Orange and White.....	{ 3 tl. a mo. }	1906	4		1.00	500	
		{ dur. Coll. year. }						
STUDENTS' ASSOCIATION OF UNIVERSITY OF TENNESSEE, Editors and Publishers.	Review (Negro).....	Saturday.....	1904	4	16x22	1.00		
GEM PRINTING COMPANY, Editors and Publishers.	Sentinel.....	Evg. ex. Sun.....	1886	8-16	17x24	4.00*	13,069	
Sentinel.....	Saturday.....	Democratic.....	1886	16	17x24	.50	2,000	
KNOXVILLE SENTINEL COMPANY, Publishers.	Tennessee University Maga- zine.....	{ Monthly }	1887	40	6x9	1.00	300	
STUDENTS OF THE UNIVERSITY OF TENNESSEE, Editors and Publishers.		{ dur. Coll. year. }						
LAWRENCEBURG †, pop. 823 (G 4); LAWRENCE Co. (S.), pop. 15,402. 74 m. S.S.W. of Nashville. Louisv. & Nash. R.R. Tel. Exp. Bank. Good water power. Four cotton mills. Iron ore mined in district. Fruit and tobacco grown. Mining and manufacturing.	Lawrence Democrat.....	Tues. & Fri.....	1884	8	15x22	1.00	900	
CHARLES TRAVIS CRAWFORD, Editor and Publisher.	Lawrence Union.....	Thursday.....	1886	4	20x24	1.00	1600	
SCHADE BROS., Editors and Publishers.	Times.....	Friday.....	1909	8	15x22	1.00		
JOE W. COOPER, Editor; TIMES PRINTING COMPANY, Publishers.	LEBANON †, pop. 1,956 (J 2); WILSON Co. (C.), pop. 27,078. 30 m. E. by N. of Nashville. Nash., Chatt. & St. L.; Tenn. Cent. R.Rs. Tel. Exp. Banks. Manufactures of flour, woolen goods, barrels, lead pencils, etc. Cotton, grain, tobacco, and live stock are largely produced and shipped. Cumberland University (Cumberland Presbyterian), and other educational institutions.	Banner.....	Thursday.....	1900	8	15x22	1.00	1,100
JULIUS H. WILLIAMS, Editor; LEBANON BANNER PRINTING COMPANY, Publishers.	Democrat.....	Thursday.....	1889	8	15x22	1.00	1,350	
A. A. ADAMS, Editor and Publisher.								
LENOIR CITY, pop. *1,200 (N 3); LOUDON Co. (E.), pop. 10,838. 5 m. N.E. of Loudon. S'thern Ry. Tel. Exp. Bank.	News.....	Thursday.....	1905	4	20x26	1.00	900	
J. D. ELDRIDGE, Editor; NEWS PUBLISHING COMPANY.	LEWISBURG †, pop. 1,421 (H 3 1/2); MARSHALL Co. (C.), pop. 18,763. 50 m. S. of Nashville. Nash., Chatt. & St. L. R.R. Tel. Exp. Banks. Farming, grazing and lumbering section. Exports comprise cotton, grain, bacon and walnut and cedar lumber.	Marshall Gazette.....	Tues. & Fri.....	1871	4-8	13x20	1.00	11,200
EWING & KERCHEVAL, Editors and Publishers.	Tribune.....	Tues. & Fri.....	1899	4	13x20	1.00	11,265	
W. M. CARTER, Editor and Publisher.	LEXINGTON †, pop. 1,332 (E 3); HENDERSON Co. (W.), pop. 18,117. Abt. 120 m. W.S.W. of Nashville. Nash., Chatt. & St. L. R.R. Tel. Exp. Bank. Several mills. Farming.	Progress.....	Friday.....	1884	8	16x20	1.00	700
W. V. BARRY & SONS, Editors and Publishers.	Republican.....	Friday.....	1893	4	17x24	1.00	1,000	
FELIX CREESE, Editor and Publisher.								

CIRCULATION: Bold face—storn. * Detailed statement. † Publisher's report. Plain figures—estimated.
 POPULATION: Census of 1900. * Estimated. † County Seat. ‡ Size of page.

	<i>Estab.</i>	<i>Pages.</i>	<i>Size.</i>	<i>Sub.</i>	<i>Circ.</i>
LINDEN †, pop. *330 (F 3); PERRY Co. (W.C.), pop. 8,800. 43 m. S. of Waverly. On Tennessee R. Nearest railroad, tel. and exp. sta. Perryville. Nash., Chatt. & St. L. R.R. Bank. Iron, phosphate and timber in surrounding district. Grain raising section.					
Mall	Friday	Non-political.	1897	4 18x20	1.00 600
JOHN W. & MOLLIE TURNER, Editors and Publishers.					
LIVINGSTON †, pop. *320 (L 2); OVERTON Co. (N.C.), pop. 13,353. Abt. 95 m. E. by N. of Nashville. Overton Co. R.R. Tel. Exp. Bank. Farming, lumbering and mining.					
Enterprise	Wednesday	Non-political.	1891	8 12x18	1.00 750
ENTREPRISE PRINTING, Editors and Publishers.					
LOUDON †, pop. 875 (N 3); LOUDON Co. (E.), pop. 10,838. On Tennessee R., at head of deep nav., 28 m. S. W. of Knoxville. S'thrn Ry. Tel. Exp. Bank. Marble mill and quarries. Saw mills. Large lumber market. Agricultural and stock raising section.					
Loudon County Record	Thursday	Independent.	1886	8 13x20	1.00 800
W. H. MATHERY, Editor and Publisher.					
LYNCHBURG †, pop. 417 (J 4); MOORE Co. (S.C.), pop. 5,706. 15 m. S. of Shelbyville. Railroad, tel. and exp. sta. Tullahoma. Nash., Chic. & St. L. R.R. Bank. Sash and blind factory, etc.					
Falcon	Friday	Democratic.	1884	4 18x24	1.00 1900
HARBE BROWN, Editor and Publisher.					
Moore County News	Wednesday	Democratic.	1908	4 17x24	1.00
J. T. BICKLEY, Editor; NEWS PUBLISHING COMPANY.					
MCLEWEN, pop. *213 (F 2); HUMPHREYS Co. (N.W.C.), pop. 13,398. 9 m. E. of Waverly. Nash., Chatt. & St. L. R.R. Tel. Exp. Bank. Flour mill, stove mill, wood working plant, wagon shops, lumber mill, etc.					
Humphreys County Herald	Friday	Democratic.	1895	4 15x22	1.00 600
JOSEPH G. SUTTON, Editor; MCEWEN PRINTING COMPANY, Publishers.					
MCKENZIE, pop. 1,266 (D 2); CARROLL Co. (W.), pop. 21,250. 11 m. N.W. of Huntingdon. Louisv. & Nash.; Nash., Chatt. & St. L. R.Rs. Tel. Exp. Banks. Grist and planing mills, gin and stove factories.					
Banner	Friday	Democratic.	1892	8 15x22	1.00 900
D. A. BURKHALTER, Editor and Publisher.					
MCMINNVILLE †, pop. 1,980 (K 3); WARREN Co. (C.), pop. 16,410. 70 m. S. E. of Nashville. Nash., Chatt. & St. L. R.R. Tel. Exp. Banks. Spoke and handle factory. Woolen, saw and flour mills in vicinity. Farming, truck growing, fruit and stock raising district. Large lumber market.					
Southern Standard	Saturday	Democratic.	1879	8 15x22	1.00 900
R. M. REAMS, Editor and Publisher.					
Warren County Times and New Era	Friday	Democratic.	1903	8 15x22	1.00 1,240
BROWN BROS., Editors and Publishers.					
MADISONVILLE †, pop. *650 (N 3); MONROE Co. (E.), pop. 18,585. 45 m. S.W. of Knoxville. Louisv. & Nash. R.R. Tel. Exp. Bank. Flour, saw and knitting mills, wood-working, stove and handle factories, broom factory. Live stock and grain produced in district.					
Democrat	Thursday	Democratic.	1893	4-8 15x22	1.00 11,300
ELI C. DUNCAN, Editor; E. C. & L. W. DUNCAN, Publishers.					
MANCHESTER †, pop. *621 (J 3); COFFEE Co. (S.C.), pop. 15,574. 60 m. S.E. of Nashville. Nash., Chatt. & St. L. R.R. Tel. Exp. Bank. Flour and planing mills, spoke factory, canning factory, etc. Live stock, fruit and grain are produced.					
Coffee County News	Saturday	Democratic.	1905	4 18x24	1.00 360
CHARLES T. & EUGENE C. WILSON, Editors and Publishers.					
Times	Friday	Democratic.	1881	6 18x24	1.00 1,280
J. H. ASHLEY, Editor; J. H. ASHLEY & J. W. EMERSON, Publishers.					
MARTIN, pop. 1,730 (D 2); WEAKLEY Co. (N.W.), pop. 32,546. 142 m. W. by N. of Nashville. Ill. Cent.; Nash., Chatt. & St. L. R.Rs. Tel. Exp. Bank. Flour and planing mills, etc.					
Baptist Builder	Wednesday	Baptist.	1903	8 11x16	1.00 *2,100
BAPTIST BUILDER PUBLISHING COMPANY.					
Mall	Friday	Democratic.	1886	8 15x22	1.00 11,152
T. L. TURNER, Editor; CAYCES & TURNER, Publishers.					
Primitive Baptist	Tuesday	Prim. Bapt.	1886	8 13x20	1.00 10,031
C. H. CAYCE, Editor; CAYCES & TURNER, Publishers.					
Youth's Guardian Friend	Monthly	Juvenile	1901	32 6x10	.50 12,000
O. F. CAYCE, Editor; CAYCES & TURNER, Publishers.					
MARYVILLE †, pop. *1,680 (O 3); BLOUNT Co. (S.E.), pop. 19,206. 16 m. S. of Knoxville. S'thrn Ry.; Louisv. & Nash. R.R. Tel. Exp. Banks. Three flour and two saw mills, one woolen mill, coffin and spoke and handle factories. Maryville College (Presbyterian) and the Freedman's College.					
Enterprise	Thursday	Independent.	1906	4 15x22	1.00 500
JOHN A. EVERETT, Editor and Publisher.					
Times	Friday	Republican.	1884	8 15x22	1.00 900
W. CLYDE GODDARD, Editor; A. GODDARD & SONS, Publishers.					
MEDINA, pop. *500 (D 3); GIBSON Co. (W.), pop. 39,405. 15 m. S.E. of Trenton. Ill. Cent. R.R. Tel. Exp. Bank. Flour mill, stove factory.					
Herald	Friday	Democratic.	1903	4 15x22	1.00 500
G. B. DAVIS, Editor and Publisher.					
MEMPHIS †, pop. 125,018 (A 4); SHELBY Co. (Ex. S.W.), pop. 153,557. On Mississippi R., 209 m. W.S.W. of Nashville. A railroad center, having the Ill. Cent.; Louisv. & Nash.; S'thrn Ry. and six other railroads. Tel. Exp. Banks. The river here is deep enough to float the largest vessels and the shipping trade is very large. Leading inland cotton market and large producer of cotton seed oil and oil products. Large lumber market. Manufactures are extensive. Several large foundries, carriage and wagon factories, saw and planing mills and many other manufacturing industries.					
Baptist Herald	Saturday			8 16x22	1.00
JOSEPH CLARK, Editor; MEMPHIS BAPTIST HERALD PUBLISHING CO., 565 Auction St.					
Bluff City News (Negro)	Saturday	Republican.	1902	8 15x22	1.50 790
KING J. CHAMBERS, Editor; NEWS PUBLISHING COMPANY, 403 Beale Ave.					

Continued on next page.

CIRCULATION: Bold face—sworn. * Detailed statement. † Publisher's report. Plain figures—estimated. POPULATION: Census of 1900. * Estimated. † County Seat. ‡ Size of page.

MEMPHIS † (Continued)

	Estab.	Pages	1612z.	Sub.	Circ.	
Builders' Exchange Forum.....Monthly.....Building.....	1906	16	9x12	1.00		
O. O. HOWARD, Editor; BUILDERS' EXCHANGE FORUM, Publishers, Memphis Trust Bldg.						
Catholic Journal of the New South.....Saturday.....Catholic.....	1882	8	15x22	2.00	3,000	
JOHN J. SHEA, Editor and Publisher, Main & Jefferson Sts.						
Civic Affairs.....Saturday.....	1908	12	10x14	2.00		
H. W. BRENNAN, Editor; CIVIC AFFAIRS PUBLISHING COMPANY, 44 Byrd Bldg.						
Colored Citizen (Negro).....Saturday.....	1900	8	15x22	1.50		
W. H. MELTON, Editor and Publisher, 694 Willoughby Ave.						
Commercial Advocate.....Saturday.....Non-political.....	1886	8	17x24	1.00	750	
PATRICK BOYLE, Editor and Publisher, 233 Poplar St.						
Commercial Appeal.....Every Morn.....Democratic.....	1840	12-20	18x22	6.00		
<i>Net circ. of above pub'n, as audited by American Newspaper Annual and Directory, 48-54</i>						
Commercial Appeal.....Sunday edition.....				1.50	48,540	
<i>Net circ. of above pub'n, as audited by American Newspaper Annual and Directory, 68, 910</i>						
Commercial Appeal.....Tuesday.....Dem. & Agric. 1840-10-12	18x22			.50*	75,123	
COMMERCIAL PUBLISHING COMPANY. SEE ADVT						
Conservator.....Saturday.....Independent.....	1907	8	15x22	1.50		
W. M. HUTTON, Editor; CONSERVATOR PUBLISHING COMPANY, 437 Beale Ave.						
Co-Operative Commonwealth.....Saturday.....Labor.....	1908	8	15x22	1.00		
JOHN T. SHEATS, Editor; CO-OPERATIVE COMMONWEALTH PUBLISHING COMPANY.						
Deutsche Zeitung (German).....Saturday.....	1887	8	18x24	2.50		
LOUIS G. FRITZ, Editor and Publisher, 16 Adams St.						
Elkdom.....Monthly.....Elks.....	1905	36	7x10	1.00		
M. W. CONNOLLY, Editor and Publisher, Scimitar Building.						
Farmer's News Scimitar.....wky.....Thursday.....Agric. & Stock	1902	10	17x24	.50*	67,465	
edition of News Scimitar.....GILBERT D. RAINE, Editor; MEMPHIS NEWS SCIMITAR COMPANY, Publishers.						
Herald.....Wednesday.....Democratic.....	1895	8	17x24	1.00	800	
A. L. ROWE, Editor and Publisher, 149 Poplar St.						
International Cooperation News.....Semi-monthly.....Cooperation.....	1907	16	10x14	1.00	11,300	
C. B. JOHNSTON, Editor; INTERNATIONAL COOPERAGE NEWS PUB. CO., 392 S. Main St.						
Jewish Spectator.....dated at New Orleans, La., also.....Friday.....Jewish.....	1885	8-10	13x20	2.00	12,000	
RABBI M. SAMFIELD, Editor and Publisher, 125 Jefferson Ave. SEE ADVT						
Journal of Commerce.....Monthly.....Commercial.....	1904	28	10x13	1.00	8,000	
JOURNAL OF COMMERCE PUBLISHING COMPANY, Goodwyn Institute Building.						
Medical Monthly.....Monthly.....Medical.....	1881	56	6x9	1.00	2,600	
MEMPHIS MEDICAL MONTHLY PUBLISHING COMPANY, Continental Bank Building.						
Men and Women.....Monthly.....Literary.....	1909	100	7x10	.30		
GEORGE WICKS BUCHANAN, Editor; MEN AND WOMEN PUBLISHING COMPANY (INC.), 66-70 North Main St.						
National Union Farmer.....Wednesday.....Farm, Union.....	1906	4	15x22	1.00		
FARMERS UNION PRINTING COMPANY, Editors and Publishers, 365 N. Main St.						
News Scimitar.....see Farmer's News Scimitar.....	1881	12	17x24	7.50*	30,156	
Evg. ex. Sun. & Sun. Morn. Independent.....						
				48	2.50*	28,088
SEE ADVT						
Planters Journal.....Monthly.....Agricultural.....	1906	16	10x14	.25	10,000	
HUGH L. BEDFORD & L. JONES, Editors; PLANTERS JOURNAL PUBLISHING COMPANY, Goodwyn Institute Building.						
Press.....Evg. ex. Sun.....Independent.....	1906	8	17x22	3.00	Decline.	
R. B. YOUNG, Editor; MEMPHIS PRESS, Publishers, 95 Hernando St.						
Shelby County Democrat.....Saturday.....Democratic.....	1890	8	15x22	1.00	13,750	
C. B. JOHNSTON, Editor; C. B. JOHNSTON & Co., Publishers, 392-94 S. Main St.						
Signal (Negro).....Friday.....Religious.....	1901	4	15x22	1.00		
REV. T. O. FULLER, Editor; SIGNAL PUBLISHING COMPANY.						
Southern Liquor Journal.....Monthly.....Trade.....	1904	40	9x12	2.50	11,500	
SOUTHERN LIQUOR JOURNAL COMPANY, 392-94 S. Main St.						
Südliches Post-Journal (Ger.).....Saturday.....Independent.....	1875	8	15x22	2.00	1,750	
LOUIS G. FRITZ, Editor and Publisher, 177 Main St.						
Times.....Sunday.....Independent.....	1899	8-16	15x22	3.00	13,200	
MARION T. BOSWELL, Publisher, Times Building.						
Tri-State Merchant.....Monthly.....	1908	40	9x12	1.00	*2,461	
H. D. MANN, Ed.; TRI-STATE MERCHANT PUBLISHING CO. (INC.), Business Men's Club Bldg.						
Union Labor Lancet.....Saturday.....Labor.....	1907	8	15x22	1.00		
MRS. R. L. SHEATS, Editor and Publisher, 421 Decatur St.						
MILAN, pop. 1,682 (D 3); GIBSON CO. (W.), pop. 39,408. 23 m. N. of Jackson. Ill. Cent.; Louisv. & Nash R.Rs. Tel. Exp. Banks. Carriage and wagon works, flour mills, saw and planing mills, excelsior factory, gins, etc. Cotton, grain, tobacco and fruit raised.						
Exchange.....Saturday.....Democratic.....	1874	8	15x22	1.00	1800	
CHARLES A. WADE, Editor; WADE & TRAVIS, Publishers.						
MONTEREY, pop. *1,800 (L 2); PUTNAM CO. (N.E.C.), pop. 16,890. 14 m. E.S.E. of Cookeville. Tenn. Cent. R.R. Tel. Exp. Bank.						
News.....Friday.....Non-partisan.....	1908	8	15x22	1.00		
CHARLES A. ROBINSON, Editor and Publisher.						
MORRISTOWN †, pop. 2,973 (P 2); HAMBLEN CO. (E.), pop. 12,728. 42 m. N.E. of Knoxville. S' thru Rr. Tel. Exp. Banks. Flour mills, trunk factories, woolen mills, lumber mills, broom factory. Farming section.						
Gazette.....Wednesday.....Democratic.....	1866	4	20x26	1.00	850	
JOHN E. HELMS, Jr., Editor and Publisher.						
Republican.....Friday.....Republican.....	1893	6-10	17x24	1.00	2,650	
REPUBLICAN PUBLISHING COMPANY (INC.).						
Sun.....Thursday.....Republican.....	1908	8	13x20	1.00		
E. M. HARDY, Editor; HARDY PRINTING COMPANY, Publishers.						

CIRC.: Bold face—sworn or A. N. A. & D. Audit. * Detailed statement. † Publisher's report. Plain figures—estimated. POPULATION: Census of 1900. * Estimated. † County Seat ‡ Size of page.

	<i>Estab.</i>	<i>Pages.</i>	<i>Size.</i>	<i>Sub.</i>	<i>Circ.</i>
MOUNTAIN CITY †, pop. *249 (S 2); JOHNSON Co. (E.x.N.E.), pop. 10,580. 28 m. S. of Abingdon, Va. Laurel; Va. & S'hwest. R.R. Tel. Exp. Bank. Farming and grazing. Tennessee Tomahawk.....Thursday.....Republican..... 1882 4 16x22 1.00 700 TOMAHAWK COMPANY, Publishers.					
MOUNT PLEASANT, pop. 2,007 (G 3½); MAURY Co. (S. W. C.), pop. 42,708. 11 m. S. W. of Columbia. Louisv. & Nash. R.R. Tel. Exp. Banks. Record.....Tues. & Fri.....Non-partisan..... 1906 4-8 15x20 1.00 E. L. GREGORY, Editor; M. B. YOUNG, Publisher.					
MURFREESBORO †, pop. 8,909 (J 3); RUTHERFORD Co. (C.), pop. 93,543. 30 m. S.E. of Nashville, Nash., Chatt. & St. L. R.R. Tel. Exp. Banks. Saw, flour and grist mills, tanneries, cedar ware and canning factories, cotton gin works, etc. Cotton, fruit and produce raised. Home Journal.....Friday.....Democratic..... 1890 8-12 18x24 1.00 2,250 L. J. BURGDORF, Editor and Publisher.					
News-Banner.....Thursday.....Democratic..... 1866 8 15x22 1.00 1,000 C. C. HENDERSON, Editor and Publisher.					
Overcomer.....Monthly.....K. of Pythias.. 1907 26 6x9 .60 1,022 WALTER D. FOX, Editor; OVERCOMER COMPANY, Publishers.					
Rutherford Reporter.....Friday.....Democratic..... 1906 8 15x22 1.00 1,050 JOHN R. EARTHMAN Editor and Publisher.					
NASHVILLE †, pop. 84,703 (H 2); DAVIDSON Co. (N.), pop. 122,815. The State Capital. On Cumberland R., 206 m. S.W. of Lexington, Ky. Tenn. Cent.; Louisv. & Nash.; Nash., Chatt. & St. L. R.Rs. Tel. Exp. Banks. Important manufacturing city, having very extensive lumber producing industries, very large boot and shoe production, large flour, cotton and woolen mills, extensive cracker and candy works and many smaller industries. The leading hardwood, and the fourth general lumber market of the United States. Large production of phosphate. Has a large trade via the river. University of Tennessee, Vanderbilt University and other educational institutions, an Insane Hospital, School for the Blind, State Penitentiary, State Normal School, etc. Advanced Quarterly.....Quarterly.....Bapt. S. S..... 1887 32 6x9 .08 225,000 BAPTIST SUNDAY SCHOOL BOARD, Publishers.					
American—Thursday edition } is used as a weekly; sub. .50; } Morning.....Ind. Dem..... 1880 12 18x24 5.20 *21,826 circ. *26,500					
American.....Sunday.....Ind. Dem..... 42 18x24 2.00 24,000 MILTON B. OCHS, Editor and Publisher, 158-160 and 202 Fourth Ave., North. SEE ADVT					
American Issue.....Semi-monthly.....Anti-Saloon... 1905 14 10x13 .50 ROBERT ELEAZER, Ed.; ANTI-SALOON LEAGUE, Pubs., 37-38 Chamber of Commerce Bldg.					
Anzeiger des Südens (German).....Saturday.....Independent.. 1880 10 18x24 2.25 900 WM. B. FISCHER, Editor and Publisher, 329½ Cherry St.					
Banner.....Evg. ex. Sun.....Independent.. 1876 10-16 17x24 5.00 Saturday edition..... 24-36					
Net circ. of above pub'n, as audited by American Newspaper Annual and Directory, 40,025 G. H. BASKETTE, Editor; BANNER PUBLISHING COMPANY, 318 Church St. SEE ADVT					
Baptist and Reflector.....Thursday.....Baptist..... 1836 16 11x16 2.00 5,500 EDGAR E. FOLK, D.D., Editor; BAPTIST PUBLISHING COMPANY. SEE ADVT					
Baptist Boys and Girls.....Monthly } Baptist Juv..... 1904 16 10x14 .82 in wkly parts. } SUNDAY SCHOOL BOARD OF SOUTHERN BAPTIST CONVENTION, Editors and Publishers.					
B. Y. P. U. Quarterly.....Quarterly.....Baptist..... 1901 32 6x9 .40 9,000 SUNDAY SCHOOL BOARD OF SOUTHERN BAPTIST CONVENTION, 167 N. Cherry St.					
Bible Class Quarterly.....Quarterly.....Bapt. S. S..... 1902 40 7x9 .16 40,000 SUNDAY SCHOOL BOARD OF SOUTHERN BAPTIST CONVENTION, 167 N. Cherry St.					
Christian Advocate.....Friday.....Methodist..... 1832 32 9x13 2.00 15,000 G. B. WINTON, D.D., Editor; SMITH & LAMAR, Publishers, 810 Broadway.					
Clarion (Negro).....Saturday.....Republican..... 1902 4 11x16 1.00 13,000 CLARION PRINTING COMPANY, Publishers.					
Confederate Veteran.....Monthly.....Confed. Vets... 1893 48 8x11 1.00 *20,611 S. A. CUNNINGHAM, Editor and Publisher, Methodist Publishing House.					
Convention Teacher.....Monthly.....Baptist..... 46 6x9 .48 22,500 I. J. VAN NESS, D.D., Ed.; S. S. BOARD OF SOUTHERN BAPTIST CONVENTION, Publishers.					
Cumberland Presbyterian.....Thursday.....Presbyterian.. 1840 32 8x13 1.50 9,000 JAMES E. CLARKE, Ed.; CUMBERLAND PRESBYTERIAN PUB. HOUSE, 150 Fourth Ave., N.					
Democrat.....Saturday.....Democratic..... 1900 8 13x20 1.00 WALTER C. FROST, Editor and Publisher.					
Dental Headlight.....Quarterly.....Dental..... 1879 48 6x9 .50 1,500 MORRISON BROS., Publishers, 212 North Summer St.					
Dixie Miller.....Monthly.....Milling..... 1894 76 9x12 1.00 3,500 DIXIE MILLER COMPANY, Publishers, 150 Fourth Ave., N.					
Epworth Era.....Thursday.....Methodist..... 1894 24 9x13 1.00 20,000 REV. H. M. DUBOSE, D.D., Editor; SMITH & LAMAR, Publishers, 810 Broadway.					
Fisk Herald (Negro).....Monthly.....Collegiate..... 1883 24 8x10 .50 250 LITERARY SOCIETIES AND CLUBS OF FISK UNIVERSITY, Editors and Publishers.					
Go Forward.....Monthly.....Methodist..... 1901 28 8x12 .25 *17,224 W. R. LAMBRUTH and Associates, Editors; BOARD OF MISSIONS OF THE METHODIST EPISCOPAL CHURCH, South, Publishers.					
Gospel Advocate.....Thursday.....Christian..... 1855 32 8x11 1.50 113,000 D. LINSOMB and Associates, Eds.; McQUIDDY PRINTING Co., Pubs., 317-19 Fifth Ave., N. SEE ADVT					
Gospel Intermediate Quarterly.....Quarterly.....Christian..... 32 5x8 .25 118,000 McQUIDDY PRINTING COMPANY, Publishers, 232 N. Market St.					
Gospel Quarterly.....Quarterly.....Christian..... 64 5x8 .50 120,000 McQUIDDY PRINTING COMPANY, Publishers, 232 N. Market St.					
Home Department Quarterly.....Quarterly.....Meth. S. S..... 32 6x9 .25 32,500 SMITH & LAMAR, Publishers, 810 Broadway.					

Continued on next page.

CIRC.: Bold face—sworn or A. N. A. & D. Audit. *Detailed statement. †Publisher's report. Plain figures—estimated. POPULATION: Census of 1900. *Estimated. †County Seat. ‡Size of page.

NASHVILLE† (Continued)		Etab.		Pages.	Size.	Sub.	Circ.
Huster	{ Thursday } Collegiate 1889	6	13x19	2.00	200		
VANDERBILT ATHLETIC ASSOCIATION, Publishers.							
Intermediate Quarterly	Quarterly Methodist 1887	32	5x8	.15	300,000		
SMITH & LAMAR, Publishers, 810 Broadway.							
Intermediate Quarterly	Quarterly Baptist S. S. 32	6x8	.08	150,000			
SUNDAY SCHOOL BOARD SOUTHERN BAPTIST CONVENTION, 167 N. Cherry St.							
Journal of Medicine and Surgery	Monthly Medical 1851	48	6x9	1.00	1,000		
C. S. BRIGGS, M. D., Editor and Publisher, Cor. Second Ave. and Union St.							
Kind Words	{ Monthly } Baptist 32	11x15	.50				
SUNDAY SCHOOL BOARD OF SOUTHERN BAPTIST CONVENTION, Editors and Publishers.							
Labor Advocate	Friday Labor 1892	4	15x22	1.00			
A. E. HILL, Editor; LABOR ADVOCATE PUBLISHING COMPANY, 313½ Cedar St.							
Living Water	Thursday Undenomin. 1901	16	11x15	1.00	No adv.		
J. O. MCELURKAN, Editor; PENTECOSTAL MISSION PUBLISHING COMPANY.							
Merchant and Manufacturer	Monthly Commercial... 1895	70	9x12	1.00	*8,344		
ROBERT L. BURCH, Editor; MERCHANT AND MANUFACTURER PUB. CO., American Bldg.							
Methodist Review	Quarterly Methodist 1858	6x8	2.00	1,750			
JNO. J. TIGHEAT, LL. D., Editor; SMITH & LAMAR, Publishers, 810 Broadway.							
Midland Methodist	Wednesday Methodist 1871	16	11x15	1.00	*7,023		
T. C. SCHULER, Editor; O. W. PATTON, Publisher.							
Missionary	Monthly Presb. Miss. 1903	70	7x10				
EXECUTIVE COMMITTEE OF FOREIGN MISSIONS OF THE PRESBYTERIAN CHURCH OF THE UNITED STATES, Publishers.							
National Baptist Union (Negro)	Saturday Baptist 1899	16	11x16	1.00	115,800		
E. W. D. ISAAC, D.D., Editor; NATIONAL BAPTIST PUBLISHING BOARD.							
Primary Quarterly	Quarterly Baptist S. S. 1887	32	6x8	.08	150,000		
BAPTIST SUNDAY SCHOOL BOARD, Publishers.							
Progressive Teacher	{ Monthly } Educational... 1895	68	8x11	1.00	114,222		
CLAUDE J. BELL, Editor and Publisher, 29 Cumberland Presbyterian Building.							
Real Estate and Builders' Journal	Friday { Real Estate } 1909	8	11x15	1.00			
JOURNAL PUBLISHING COMPANY, Cumberland Presbyterian Building.							
Senior Quarterly	Quarterly Meth. S. S. 32	6x9	.25	325,000			
JAMES ATKINS, D.D., Editor; SMITH & LAMAR, Publishers, 810 Broadway.							
Southern Agriculturist	Semi-monthly Agricultural... 1869	24	10x14	.50	70,000		SEE ADVT.
SOUTHERN AGRICULTURIST COMPANY, Publishers, 160 Fourth Ave., N.							
Southern Building Record	Monthly Building 1905	32	10x15	1.00			
SOUTHERN BUILDING RECORD COMPANY, Editors and Publishers.							
Southern Lumberman	Saturday Trade 1881	112	11x14	3.00	6,081		
DAN. W. BAIRD, Editor; BAIRD-COWAN PUBLISHING COMPANY, First National Bank Bldg.							
Southern Medical Journal	Monthly Medical 1908	84	8x11	2.00			
J. A. WITHERSPOON, M.D., Editor; SOUTHERN MEDICAL JOURNAL COMPANY, Pubs.							
Southern Poultry Magazine	Monthly Poultry 1906	16	9x12	.50			
JOHN A. MURKIN, JR., Editor and Publisher.							
Southern Practitioner	Monthly Medical 1879	64	6x9	1.00	17,349		
DIERING J. ROBERTS, M.D., Editor and Publisher, 208 N. Sixth Ave.							
Sunday School Magazine	Monthly Methodist 1871	64	6x9	.60	60,000		
E. B. CHAPPELL, D.D., Editor; SMITH & LAMAR, Publishers, 810 Broadway.							
Superintendent's Quarterly	Quarterly Bapt. S. S. 1905	56	7x10	.40			
SUNDAY SCHOOL BOARD OF SOUTHERN BAPTIST CONVENTION, Editors and Publishers.							
Taylor-Trotwood Magazine	Monthly Literary 1905	164	7x10	1.50	*74,282		
ROBERT L. TAYLOR & JOHN TROTWOOD MOORE, Editors; TAYLOR-TROTWOOD PUBLISHING COMPANY, Vanderbilt Law Building.							
Tennessean	Every Morn Democratic 1907	10-12	17x22	5.00			SEE ADVT.
DOUGLAS ANDERSON, Editor; TENNESSEAN CO., Pubs., Cor. Church St. & Eighth Ave.							
Tennessee Mason	Monthly Masonic 1893	16	10x13	1.00	13,500		
W. H. BUMPAS, Editor and Publisher, 715 Woodland St.							
Vanderbilt Observer	{ Monthly } Collegiate 1877	64	6x9	1.00	300		
LITERARY SOCIETIES OF VANDERBILT UNIVERSITY, Editors and Publishers.							
Visitor	Sunday Sun. School... 1854	8	10x14	.60	100,000		
E. B. CHAPPELL, D.D., Editor; SMITH & LAMAR, Publishers, 810 Broadway.							
Watchdog	Monthly Orthodox 1891	52	7x9	.75			
L. A. SMITH, Editor; SOUTHERN PUBLISHING ASSOCIATION, 2123 Twenty-fourth Ave., N.							
Woman's Missionary Advocate	Monthly Methodist 1890	32	7x10	.50	No adv.		
MRS. FRANK A. BURLER, Editor; SMITH & LAMAR, Publishers, 346 Public Sq.							
NEWBERN, pop. 1,433 (C 2); DYER CO. (W.), pop. 23,776. 10 m. N. E. of Dyersburg. Ill. Conl. R.R. Tel. Exp. Bank. Flour and lumber mills. Cotton growing and farming district. Large trading school.							
Chronicle	Friday 1904	8	15x22	1.00			
B. DENN, Editor and Publisher.							
Tennessean	Friday Democratic 1888	8	17x24	1.00	900		
W. W. GLASS, Editor and Publisher.							
NEWPORT †, pop. *2,250 (P 2) ‡; COCKE CO. (E.), pop. 19,453. 60 m. E. of Knoxville. S'th'n Ry. Tel. Exp. Bank. Cotton and flour mills, tannery, lumber. Farming and poultry district.							
Plain Talk	Thursday Independent... 1900	4	18x24	1.00	11,050		
BRUCE I. SONG, Editor and Publisher.							
Times	Wednesday Democratic 1895	4	18x24	1.00	1,200		
T. H. CAMPBELL, Editor and Publisher.							

CIRCULATION: Bold face—sworn. * Detailed statement. † Publisher's report. Plain figures—estimated.
 POPULATION: Census of 1900. * Estimated. † County Seat. ‡ Size of page.

	<i>Estab.</i>	<i>Pages.</i>	<i>Size.</i>	<i>Sub.</i>	<i>Circ.</i>
NEW TAZEWELL, pop. *150 (O 2); CLAIBORNE Co. (N.E.), pop. 26,696. 2 m. fr. Tazewell, nearest banking town. S'thrn Ry. Tel. Exp.					
East Tennessee Times-Journal.....Friday	1901	4	17x24	1.00	
M. L. CROWLEY, Editor and Publisher.					
OBION, pop. 1,034 (O 2); OBION Co. (N.W.), pop. 28,286. 18 m. S.S.W. of Union City. Ill. Cent. R.R. Tel. Exp. Bank. Lumber, corn, wheat leading products. Foundry and machine shop.					
Enterprise.....Friday	1906	8-16	15x22	1.00	1900
ARON JOHNSON, Publisher.					
COOLTEWAH †, pop. *500 (L 4½); JAMES Co. (S.E.), pop. 5,407. 14 m. E. of Chattanooga. S'thrn Ry. Tel. Exp. Bank.					
James County Times.....Thursday	1904	4	13x20	1.00	500
P. A. & G. W. GATES, Editors and Publishers.					
PARIS †, pop. 2,018 (E 2); HENRY Co. (N.W.), pop. 24,208. 131 m. N.E. of Memphis. Louisv. & Nash.; Nash., Chatt. & St. L. R.Rs. Tel. Exp. Banks. Tobacco is grown very extensively in the surrounding country, and several stemmies are in operation. Cotton and grain are also raised. Flour mills, two planing mills, stave mill, spoke and handle factory, brick plants, clay mines, etc. Railroad machine shops.					
Parisian.....Friday	1895	8	22x28	1.00	11,743
CHAS. T. CRAWFORD, Editor; PARISIAN PUBLISHING COMPANY.					
Post-Intelligencer.....Friday	1866	8-12	15x22	1.00	13,300
JOHN R. RISON, Editor and Publisher.					
PARSONS, pop. *500 (E 3); DECATUR Co. (W.), pop. 10,489. 17 m. E. of Lexington. Nash., Chatt. & St. L. R.R. Tel. Exp. Bank.					
Journal.....Thursday	1905	4	15x22	1.00	
A. L. AUSTIN, Editor and Publisher.					
PIKEVILLE †, pop. *250 (L 3); BLEDSOE Co. (S.E.C.), pop. 6,626. 15 m. N.W. of Dayton. Nash., Chatt. & St. L. R.R. Tel. Exp. Banks. Farming and fruit growing. Coal mining.					
Banner.....Friday	1891	4	15x22	1.00	1325
T. J. SULLIVAN, Editor and Publisher.					
PORTLAND, pop. *600 (J 1); SUMNER Co. (N.), pop. 26,072. 14 m. N.W. of Gallatin. Louisv. & Nash., R.R. Tel. Exp. Bank. Flour and lumber mills, tobacco factory. Tobacco, fruit and grain growing district.					
Herald.....Friday	1909	8	13x20	1.00	
F. O. WALLACE & SON, Editors and Publishers.					
PULASKI †, pop. 2,838 (H 4); GILES Co. (S.), pop. 33,035. 81 m. S. of Nashville. Louisv. & Nash., R.R. Tel. Exp. Banks. Machine shops, two tanneries, planing and flour mills, two creameries, ice factories, etc. Farming and stock raising district.					
Citizen.....Thursday	1854	8	15x22	1.00	1,500
W. B. ROMINE, Editor and Publisher.					
Giles County Record.....Thursday	1894	8	17x24	1.00	1,800
W. F. MARTIN, Editor; W. F. MARTIN & Co., Publishers.					
RIPLEY †, pop. 1,640 (B 3); LAUDERDALE Co. (W.), pop. 21,971. 56 m. N.N.E. of Memphis. Ill. Cent. R.R. Tel. Exp. Bank. Farming and lumbering section. Several saw and planing mills, cotton gins, etc.					
Lauderdale County Enterprise.....Friday	1885	8	17x24	1.00	11,630
CAMPBELL & HEDGEPEETH, Editors and Publishers.					
News.....Friday	1871	8	15x22	1.00	500
T. M. SPARKS, Editor; J. L. SPARKS & Co., Publishers.					
ROCKWOOD, pop. 2,899 (M 3); ROANE Co. (E.), pop. 22,738. 60 m. W.S.W. of Knoxville. Queen & Cresc. Tenn. Cent. R.Rs. Tel. Exp. Bank. Three large iron furnaces. Iron ore and coal occur in the vicinity.					
Times.....Thursday	1880	8	15x22	1.00	900
ROBERT P. SULTE, Editor and Publisher.					
ROGERSVILLE †, pop. 1,386 (P 2); HAWKINS Co. (N.E.), pop. 24,267. 50 m. E.N.E. of Knoxville. S'thrn Ry. Tel. Exp. Banks. Quarries of the fine variegated marble of East Tennessee. Grain and live stock raised in district.					
Hawkins County Appeal.....Monthly	1908	6	9x13	.25	
C. H. RICHARDSON, Editor; G. S. STANSILL, Publisher.					
Herald.....Wednesday	1886	4	17x24	1.00	1975
JAMES A. HOLSTON, Editor; HERALD PUBLISHING COMPANY.					
Review.....Thursday	1885	4	18x24	1.00	500
GEORGE A. SMITH, Editor; JOHN B. ALLENDER, Publisher.					
Star.....Wednesday	1893	4	18x24	1.00	550
J. WESLEY BROWN, Editor; STAR COMPANY, Publishers.					
RUTHERFORD, pop. 677 (D 2); GIBSON Co. (W.), pop. 39,408. 11 m. N. of Trenton. Mob. & Ohio R.R. Tel. Exp. Bank. Manufactures of cotton gins, wagons, flour, lumber, etc. Cotton principal article of export.					
Register.....Friday	1889	8	13x20	1.00	500
H. W. WILLIAMS, Editor and Publisher.					
SAVANNAH †, pop. *1,087 (E 4); HARDIN Co. (S.), pop. 19,216. On Tennessee R., abt. 100 m. S.W. of Nashville. Steamboat communication with river towns. Tel. Exp. Banks. Steam saw and a planing mill. Grain, stock, cotton raising and lumbering country.					
Courier.....Friday	1885	8	20x26	1.00	1768
W. O. MANDUM, Editor and Publisher.					
SELMER †, pop. *750 (D 4); MCNAIRY Co. (S.W.), pop. 17,700. 35 m. S. of Jackson. Mob. & Ohio R.R. Tel. Exp. Banks.					
McNairy County Independent.....Friday	1902	4	17x24	1.00	1800
J. W. PURVIANCE, Editor and Publisher.					
SEQUACHEE, pop. — (K 4); MARION Co. (S.), pop. 17,231. 10 m. N.E. of South Pittsburg. Nash., Chatt. & St. L. R.R. Tel. Exp. Bank. Jasper. Vineyards; handle factory, saw and planing mills.					
Valley News.....Thursday		6	15x22	.50	*741
HILL & SON, Editors and Publishers.					

CIRCULATION: Bold face—sworn. * Detailed statement. † Publisher's report. Plain figures—estimated. POPULATION: Census of 1900. * Estimated. † County Seat. ‡ Size of page.

	<i>Estab.</i>	<i>Pages</i>	<i>1898</i>	<i>Sub.</i>	<i>Circ.</i>
SEVIERVILLE †, pop. *283 (O 3); SEVIER Co. (E.), pop. 21,021. 30 m. E.S.E. of Knoxville. Steamboat conn. with Knoxville, nearest tel. and exp. sta. Bank. Saw mills. Farm, stock and lumber district.					
Montgomery's Vindicator.....	Wednesday.....	Republican.....	1897	4 18x24	1,100
W. R. MONTGOMERY, Editor and Publisher.					
Volunteer State.....	Friday.....	Republican.....	1905	4 15x22	11,400
HOMER T. TARWATER, Editor and Publisher.					
SEWANEE , pop. *1,200 (K 4); FRANKLIN Co. (S.), pop. 20,392. 13 m. E. of Winchester. Nash., Chatt. & St. L. R.R. Tel. Exp. Bank. University of the South.					
Pathfinder.....	Monthly.....	Literary.....	1906	20 4x6	1750
GLEN LEVIN SWIGGETT, Editor; UNIVERSITY PRESS, Publishers.					
Sewanee Purple.....	{ Friday	} Collegiate.....	1891	8 13x20	2,000
STUDENTS OF THE UNIVERSITY OF THE SOUTH, Editors and Publishers.					
Sewanee Review.....	Quarterly.....	Literary.....	1892	128 6x10	1,400
LONGMANS, GREEN & Co., Publishers.					
Tiger.....	{ Monthly	} Collegiate.....	1907	21 9x11	2,000
ALUMNI AND STUDENTS OF THE UNIVERSITY OF THE SOUTH, Editors and Publishers.					
SHALON , pop. *1,000 (D 2); WEAKLEY Co. (N.W.), pop. 32,546. 7 m. S.W. of Dresden. Ill. Cent. R.R. Tel. Exp. Bank.					
Sentinel.....	Friday.....	Democratic.....	1868	4 17x24	1,000
J. H. SULLIVAN, Editor and Publisher.					
SHELBYVILLE †, pop. 2,236 (J 3½); BEDFORD Co. (S.C.), pop. 23,345. 66 m. S. by E. of Nashville. Nash., Chatt. & St. L. R.R. Tel. Exp. Banks. Two large flour mills, 2 carriage factories, foundry and machine shop, etc. One of the leading grain markets of the State. Mules shipped.					
Bedford County Times.....	Friday.....	Democratic.....	1886	8 13x20	1750
S. T. MORTON, Editor and Publisher.					
Gazette.....	Thursday.....	Democratic.....	1873	4 20x26	750
W. A. FROST, Editor and Publisher.					
SMITHVILLE †, pop. *572 (K 2½); DEKALB Co. (C.), pop. 16,460. 37 m. S.E. of Lebanon. Nearest railroad sta., Watertown. Tenn. Cent. R.R. Tel. Exp. Bank. Bacon, tobacco, grain and nursery stock form the exports.					
Review.....	Thursday.....	Democratic.....	1892	8 13x20	1,252
EUGENE HENDON, Editor and Publisher.					
SNEEDVILLE †, pop. *200 (P 1½); HANCOCK Co. (N.E.), pop. 11,147. 20 m. E.N.E. of Tazewell. Railroad, tel. and exp. sta., Morristown. S'thrn Ry. Bank, Rogersville.					
Hancock Times.....	Friday.....	Republican.....	1900	4 16x22	1,000
WALTER C. POLLARD, Editor and Publisher.					
SOMERVILLE †, pop. 777 (C 4); FAYETTE Co. (S.W.), pop. 29,701. 42 m. E. by N. of Memphis. S'thrn Ry.; Nash., Chatt. & St. L. R.R. Tel. Exp. Bank. Farming district.					
Fayette Falcon.....	Friday.....	Democratic.....	1866	8 15x22	1,301
W. T. LOGGINS, Editor and Publisher.					
SOUTH PITTSBURG †, pop. *2,250 (K 4½); MARION Co. (S.), pop. 17,281. On Tennessee R., 27 m. W. of Chattanooga. Nash., Chatt. & St. L. R.R. Tel. Exp. Bank. Blast furnaces, machine shops, stove works, pencil mill, saw and planing mills. Portland cement plant, etc. Is growing in importance as a manufacturing center. In the vicinity are iron and coal mines, fire clay deposits, and abundant timber.					
Hustler.....	Friday.....	Independent.....	1899	8 15x22	1,200
WOODFIN & WILLIAMSON, Editors and Publishers.					
SPARTA †, pop. 385 (L 3); WHITE Co. (C.), pop. 14,157. 26 m. N.E. of McMinnville. Nash., Chatt. & St. L. R.R. Tel. Exp. Banks. Handle and spoke factory, saw and planing mills. Sulphur, chalybeate and other mineral springs in the vicinity. Grain and stock raising, mining and lumbering section. Large coal mines and flour mills.					
Expositor.....	Friday.....	Democratic.....	1879	4 18x24	800
H. CAMP, Editor and Publisher.					
White County Favorite.....	Friday.....	Democratic.....	1896	8 13x18	1700
R. P. BAKER, Editor and Publisher.					
SPRING CITY , pop. *640 (M 3); RHEA Co. (S.E.C.), pop. 14,318. 18 m. N.E. of Dayton. Queen & Cress. R.R. Tel. Exp. Bank.					
Rhea County News.....	Friday.....	Democratic.....	1906	4 17x24	1,000
B. M. RHEA, Editor and Publisher.					
SPRINGFIELD †, pop. 1,732 (H 1½); ROBERTSON Co. (N.), pop. 25,029. 29 m. N.N.W. of Nashville. Louisv. & Nash. R.R. Tel. Exp. Banks. Distillation of whiskey is extensively carried on. Manufactures include woolen, grist and saw mills, carriage factory, etc. Grain, tobacco, live stock and whiskey are exported.					
Herald.....	Wednesday.....	Democratic.....	1889	8 15x22	1,000
D. P. B. MURPHY, Editor; S. O. MURPHY, Publisher.					
Record.....	Thursday.....	Democratic.....	1869	8 15x22	650
MRS. ARCHIE THOMAS, Editor and Publisher.					
Robertson County News.....	Friday.....	Democratic.....	1895	8 15x22	2,500
CHARLES H. LOVE, Editor and Publisher.					
SWEETWATER , pop. *2,000 (N 3); MONROE Co. (E.), pop. 18,585. 42 m. S.W. of Knoxville. S'thrn Ry. Tel. Exp. Bank. Flour, woolen, hosiery, knitting and planing mills. Grain and live stock are the staples of the district.					
Telephone.....	Thursday.....	Independent.....	1886	4 17x22	1864
J. M. PARDEE, Editor; TELEPHONE PUBLISHING COMPANY.					
TAZEWELL †, pop. *342 (O 1½); CLAIBORNE Co. (N.E.), pop. 29,696. 40 m. N.N.E. of Knoxville. S'thrn Ry. Tel. Exp. Bank. In a hill country, rich in minerals. Coal and iron mined. Lumber mills, canneries. College.					
Claborn Progress.....	Wednesday.....	Independent.....	1887	4 15x22	1,100
BENJ. HAYNES, Editor and Publisher.					

CIRCULATION: Bold face—sworn. * Detailed statement. † Publisher's report. Plain figures—estimated.
 POPULATION: Census of 1900. * Estimated. † County Seat. ‡ Size of page.

	<i>Estab.</i>	<i>Pages.</i>	<i>Size.</i>	<i>Sub.</i>	<i>Circ.</i>
TIPTONVILLE †, pop. *303 (C 2); LAKE Co. (Ex. N. W.), pop. 7,368. On Mississippi R., 25 m. W. of Union City. Dyersb. & N'thern R.R. Tel. Exp. Bank. Lumber interests.					
Lake County News.....Thursday.....Democratic.....	1906	8	13x20	1.00	800
G. C. THOMAS, Editor and Publisher.					
TRACY CITY, pop. *1,936 (K 4); GRUNDY Co. (S. C.), pop. 7,802. 40 m. W. N. W. of Chattanooga, Nash., Chatt. & St. L. R.R. Tel. Exp. Bank. Valuable mines and numerous coke ovens.					
Mrs. Grundy.....Thursday.....Independent.....	1886	4	18x24	1.00	1,240
GEORGE H. JOHNSON, Editor; GRUNDY PUBLISHING COMPANY.					
TRENTON †, pop. 2,328 (D 2½); GIBSON Co. (W.), pop. 39,408. 28 m. N. by W. of Jackson. Mob. & Ohio R.R. Tel. Exp. Banks. Flour, cotton, planing, and cotton seed oil mills, a foundry, etc. Cotton staple product; grain and hay also raised. Strawberries, fruit and vegetables shipped in great abundance.					
Herald-Democrat.....Friday.....Democratic.....	1885	8	15x22	1.00	900
E. E. BENTON, Publisher.					
TRIMBLE, pop. *500 (C 2); DYER Co. (W.), pop. 23,776. 16 m. N.E. of Dyersburg. Ill. Cent. R.R. Tel. Exp. Bank.					
News.....Friday.....Local.....	1906	8	15x22	1.00	1,300
IL. A. HAMB, Editor and Publisher.					
TROY, pop. 416 (C 2); OBION Co. (N. W.), pop. 28,286. 60 m. N.N.W. of Jackson. Ill. Cent. R.R. Tel. Exp. Bank. Saw and flour mills. Lumbering, cotton, wheat, corn and stock producing region.					
News-Banner.....Friday.....Democratic.....	1876	4	17x24	1.00	900
JAMES M. BRICE, Editor and Publisher.					
TULLAHOMA, pop. 2,684 (J 4); COFFEE Co. (S. C.), pop. 15,574. 9 m. S. W. of Manchester. Nash. Chatt. & St. L. R.R. Tel. Exp. Bank.					
Cumberland Presbyterian } Friday.....Cumb. Presb... 1904 16 11x15 1.00 111,000					SEE ADVT
Banner.....					
T. A. HAVRON, Editor and Publisher.					
Guardian—prints an edition under same name for Bell Buckle } Friday.....Democratic..... 8 15x22 1.00 1,025					
HARRY L. BEVAN, Editor; H. L. BEVAN, T. A. HAVRON & E. D. WILSON, Publishers.					
UNION CITY †, pop. 3,407 (C 1½); OBION Co. (N. W.), pop. 28,286. 33 m. N. of Trenton. Mob. & Ohio; Nash., Chatt. & St. L. R.Rs. Tel. Exp. Banks. Important manufacturing point. Heading and spoke factories and foundries, a broom and a mattress factory, grain, flour and planing mills, wagon works, etc. Lumber, grain, tobacco, cotton and flour are largely exported.					
Commercial.....Friday.....Democratic.....	1890	12-16	15x22	1.00	1,500
MARSHALL & BAIRD, Editors and Publishers.					
Obion Democrat.....Friday.....Democratic.....	1886	8-12	15x22	1.00	1,100
RICHARDSON & HELTON, Editors and Publishers.					
WARTBURG †, pop. *206 (M 2); MORGAN Co. (N. E. C.), pop. 9,587. On Emory R., 4 m. fr. Lansing, nearest railroad, tel. and exp. sta. Queen & Cresc. R.R. Bank.					
Morgan County Progress.....Thursday.....Independent.....	1906	4	15x22	1.00	
CHARLES H. DAVIS, Editor and Publisher.					
WAVERLY †, pop. 786 (P 2); HUMPHREYS Co. (N. W. C.), pop. 13,398. 66 m. W. of Nashville. Nash., Chatt. & St. L. R.R. Tel. Exp. Bank. Shipping and trading point for a wide agricultural region.					
Sentinel.....Thursday.....Democratic.....	1891	4	17x24	1.00	1,720
J. L. & O. A. THOMPSON, Editors and Publishers.					
WHITEVILLE, pop. 468 (C 4); HARDEMAN Co. (S. W.), pop. 22,976. 11 m. N. W. of Bolivar. Nash., Chatt. & St. L. R.R. Tel. Exp. Bank.					
News.....Wednesday.....Democratic.....	1900	8	15x22	1.00	1,250
EUGENE SIMMONS, Editor and Publisher.					
WINCHESTER †, pop. 1,338 (J 4); FRANKLIN Co. (S.), pop. 20,392. 70 m. W. by N. of Chattanooga. Nash., Chatt. & St. L. R.R. Tel. Exp. Banks. Stave factory, planing and saw mills, carriage shop, four nurseries, oil wells being developed, etc. Mary Sharp and Winchester Normal Colleges.					
Franklin County Truth.....Semi-weekly...Democratic.....	1893	8	15x22	1.00	1,400
BRAZELTON PRINTING COMPANY, Publishers.					
Herald.....Wednesday.....Democratic.....	1906	8	15x22	1.00	
J. L. & R. C. GIBTON, Editors and Publishers.					
Open Door.....Monthly.....W. C. T. U.....	1898	8	11x16	.25	
MRS. M. C. BAKER, Editor; MRS. ELIZABETH D. COLLINS, Publisher.					
WOODBURY †, pop. 468 (J 3); CANNON Co. (C.), pop. 12,121. 18 m. E. of Murfreesboro, nearest railroad, tel. and exp. sta. Nash., Chatt. & St. L. R.R. Bank. Lumbering and farming.					
Cannon Courier.....Thursday.....Democratic.....	1905	4-6	15x22	1.00	800
L. E. SUMMERS, Editor and Publisher.					

CIRCULATION: Bold face—sworn. * Detailed statement. † Publisher's report. Plain figures—estimated.
 POPULATION: Census of 1900. * Estimated. † County Seat. ‡ Size of page.

TEXAS.

Population 3,536,618.

STATE CAPITAL, AUSTIN.

TEXAS is bounded north by New Mexico, Oklahoma, and Arkansas, east by Oklahoma, Arkansas, and Louisiana, southeast by the Gulf of Mexico, southwest by Mexico, and west by New Mexico; greatest length, about 746 miles; greatest breadth, 825 miles; land area, 262,290 square miles. From the Sabine River to the Trinity River is the great timber region, generally level and sandy in the south, rolling and fertile in the north. From the Trinity to the Colorado is prairie, timbered along streams, with extensive forests of live oak, extending through central and western Texas to the Red River, called the "Cross Timbers." The total area of timber is about 40,960,000 acres, of which 25,000,000 are in pines. The pecan tree is widely distributed, and is a valuable nut-bearing tree, its yield being estimated at 3,000,000 pounds, or 56 per cent. of the entire crop of the United States. Western Texas embraces the counties between the Colorado and Rio Grande; four-fifths of it is prairie; timber generally confined to banks of streams. Between the Colorado and the Brazos Rivers are the Comanche and Leon River Mountain ranges. In the north and northwest are the Church and Double Mountains, and the surface is generally broken until the Llano Estacado, or Staked Plain, is reached, when the surface is gently undulating and vegetation scanty. Between the Pecos and Rio Grande are several ranges, sometimes attaining an elevation of 5,000 feet. The chief crops are cotton, corn, and wheat. One-seventh of the world's cotton crop is produced in Texas. The former two may be grown in nearly any part of the State, but especially in the eastern and central sections; the latter chiefly in the north and centre. Sea island cotton is grown on the coast. Sugar cane is raised chiefly on the Brazos and other rivers, near their mouths, and rice in the south and southeast. Oats, barley, tobacco, and sweet and white potatoes are grown to some extent. Texas now produces immense quantities of orchard and garden products. Thousands of acres are under irrigation from flowing artesian wells, principally located in southwest Texas. Swine thrive on the abundant mast of the forests. The chief occupation westward is stock raising and wool growing. Figs and oranges thrive in the south. Manufacturing interests are increasing. The leading products are lumber, cotton seed oil, flour, carriages, foundry and machine shop products, woollens, marble, etc. There are immense deposits of copper along the line of the Texas Pacific Railroad; coal, timber, limestone, soapstone, and iron are found in the same region. Argentiferous galena is found in large quantities in northwestern Texas; immense quantities of magnetic iron in Mason, Llano, and the western counties which is now being developed. There is a field of lignite coal about 5,000 square miles in extent, and a field of semi-anthracite in Brown, Coleman, Comanche, and Hamilton Counties. Salt is produced in large quantities from springs in El Paso, Lampasas, Llano, and Mitchell Counties; asphaltum is abundant. Large quantities of saltpetre are found in Blanco and Burnet Counties; marble and roofing slate, grindstones, potter and fire clays, marl and other fertilizers are found in great quantities.

The number of newspapers and periodicals published in Texas is 650, including 89 daily, 29 semi-weekly, 708 weekly, 1 fortnightly, 8 semi-monthly, 62 monthly and 2 quarterly. The places of publication number 650, of which 214, designated by a dagger (†), are county seats.

	Estab.	Pages	Size	Sub.	Circ.		
ABILENE†, pop. 3,411(D 5); TAYLOR Co. (N. W. C.), pop. 10,499. 161 m. W. of Fort Worth, Tex. & Pac.; Wichita Val. R.Rs. Tel. Exp. Banks. Large flour mill, corn mills, cotton gins, cotton oil mill, cotton compress, creamery, etc. Surrounded by cotton, grain and fruit farms. Tradecenter.							
Farmers Journal.....	Wednesday.....	Socialist.....	1894	4	9×12	.25	12,000
J. L. HICKS, Editor and Publisher.							
Morning News—see Taylor Co. } News.....	Every Morn.....	Democratic.....	1909	8	15×22	4.00	
Reporter.....	{ Eve. ex. Sun. } { & Sun. Morn. }	Democratic.....	1896	8-10	15×22	5.00	1,000
Reporter.....	Friday.....	Democratic.....	1881	8-12	15×22	1.00	2,250
L. B. SHOOK, Editor; ABILENE PRINTING COMPANY, Publishers.							
Taylor County News—weekly } edition of Morning News.....	Friday.....	Democratic.....	1884	8-16	18×24	1.00	13,000
NEWS PRINTING COMPANY, Editors and Publishers.							
Western Evangel.....	Wednesday.....	Baptist.....	1906	16	11×15	1.50	13,400
WALTER M. LEE, Editor; WESTERN EVANGEL COMPANY, Publishers.							

CIRCULATION: Bold face—sworn. * Detailed statement. † Publisher's report. Plain figures—estimated.
POPULATION: Census of 1900. * Estimated. † County Seat. ‡ Size of page.

	<i>Estab.</i>	<i>Pages.</i>	<i>Size.</i>	<i>Sub.</i>	<i>Circ.</i>
ALBA, pop. *1,000 (H 4½); WOOD Co. (N.E.), pop. 21,048. 12 m. W. of Quitman. Mo., Kan. & Tex. R.R. Tel. Exp. Bank. Cotton gin and grist mill. Coal mines.					
News.....	1901	8	15×22	1.00	1750
HOPKINS & BROWER, Editors; T. N. BROWER, Publisher.					
ALBANY †, pop. *857 (D 5); SHACKELFORD Co. (N.W.C.), pop. 2,461. 140 m. W. of Fort Worth. Tex. Cent. R.R. Tel. Exp. Banks. Large flour mill. Cotton and live stock raised and shipped.					
News.....	1883	8	13×20	1.00	900
RICHARD H. MCCARTY, Editor and Publisher.					
ALICE, pop. — (E 10); NUBBES Co. (S.), pop. *12,500. 43 m. W. of Corpus Christi. San Ant. & Aransas Pass; Tex. Mex. R.Rs. Tel. Exp. Bank. Cotton and stock shipped.					
Chronicle.....	1908	8	15×22	1.00	
HORACE E. CUTCHER, Editor and Publisher.					
Cosmopolita (Spanish).....	1905	4	13×20	1.00	
EULALIO VELAZQUEZ, Editor and Publisher.					
Echo.....	1894	10	13×20	1.50	1565
D. S. BOOTH, Editor and Publisher.					
Sol (Spanish).....	1895	4	15×22	1.50	11,450
A. D. SMITH, Editor and Publisher.					
ALPINE †, pop. *1,000 (J 2); BREWSTER Co. (W.), pop. 2,356. 62 m. S.E. of Valentine. Galv., Harrisb. & San Ant. R.R. Tel. Exp. Bank. Stock raising leading industry.					
Avalanche.....	1889	4	15×22	1.50	1720
WILL C. EASTERLING, Editor; MISS CLEMMIE DODSON, Publisher.					
ALTO, pop. *700 (H 6); CHEROKEE Co. (E.), pop. 25,154. 12 m. S. of Rusk. St. L. S'hwst. R.R. Tel. Exp. Bank. Four cotton gins, grist, lumber and planing mills, box factory.					
Herald.....	1900	8	13×20	.50	1700
T. M. McCLEURE, Editor and Publisher.					
ALVARADO, pop. 1,342 (F 5); JOHNSON Co. (N.C.), pop. 33,819. 155 m. N. by E. of Austin. Mo., Kans. & Tex.; Gulf, Colo. & S. Fe R.Rs. Exp. Bank. Cotton, grain and cattle district.					
Bulletin.....	1880	4-8	17×24	1.00	1,025
PARDUE & CHASTAIN, Editors and Publishers.					
ALVIN, pop. *1,500 (H 8); BRAZORIA Co. (S.E.), pop. 14,861. 23 m. S. of Houston. St. L., Brownsv. & Mex.; Gulf, Colo. & S. Fe R.Rs. Tel. Exp. Bank. Fruit growing and farming. Cattle raising and dairying.					
Sun.....	1890	8	13×20	1.50	1,200
CHARLES B. BAILEY, Editor and Publisher.					
AMARILLO †, pop. *12,500 (B 2); POTTER Co. (N.W.), pop. *15,000. 32 m. S.W. of Panhandle. Ft. Worth & Denv. City; Atch., Top. & S. Fe; Chic. R. I. & Gulf & Chic., R. I. & El Paso R.Rs. Tel. Exp. Banks. Surrounded by farms and cattle ranches.					
Herald— <i>wkly ed. of Panhandle</i>	1888	8-16	17×24	1.00	11,500
Panhandle.....	1906	8-16	17×24	5.00	12,250
P. E. BOESEN, Editor and Publisher.					
ANAHUAC †, pop. *200 (J 8); CHAMBERS Co. (S.E.), pop. 3,046. 7 m. S. by E. of Wallisville. Steam. conn. with Galveston. Tel., Denvers. Exp. Bank.					
Progress.....	1908	8	15×22	1.00	
D. O. BELL, Editor; PROGRESS PRINTING COMPANY, Publishers.					
ANDERSON †, pop. *600 (H 7); GRIMES Co. (S.E.C.), pop. 26,106. 10 m. N.E. of Navasota. Internat. & Gt. N'thrn R.R. Tel. Exp. Bank.					
Advocate.....	1907	8	15×22	1.00	1400
W. S. WILSON, Editor and Publisher.					
ANGLETON †, pop. — (H 8½); BRAZORIA Co. (S.E.), pop. 14,881. 15 m. N.W. of Velasco. Houston & Brazos; St. L., Brownsv. & Mex. R.Rs. Tel. Exp. Bank. Cotton, rice, fruit and farming section.					
Times.....	1891	12	13×20	1.50	700
W. F. REED, Editor and Publisher.					
ANNA, pop. *300 (G 4); COLLIN Co. (N.E.), pop. 50,087. 11 m. N. of McKinney. Houst. & Tex. Cent. R.R. Tel. Exp. Bank.					
Leader— <i>see Van Alstyne</i> .					
ANNONA, pop. *600 (H 4); RED RIVER Co. (N.E.), pop. 20,893. 8 m. E. by S. of Clarksville. Tex. & Pac. R.R. Tel. Exp. Bank.					
News.....	1905	4	13×20	1.00	
WALTER LAWSON, Editor; ANNONA NEWS COMPANY, Publishers.					
ANSON †, pop. *2,500 (D 5); JONES Co. (N.W.), pop. *20,000. 25 m. N.W. of Abilene. Wichita Val. R.R. Tel. Exp. Banks. Agriculture and stock raising.					
Enterprise.....	1908	8	13×20	1.00	
W. G. THOMAS, Editor and Publisher.					
Western Reporter.....	1882	10	15×22	1.00	2,000
JOHN P. COOPER, Editor; ANSON PRINTING COMPANY, Publishers.					
AQUILLA, pop. *400 (F 6½); HILL Co. (N.C.), pop. 41,855. 16 m. S.W. of Hillsboro. Tex. Cent. R.R. Tel. Exp. Bank.					
Times.....	1905	6	15×22	1.00	1500
REBEEN V. GALLAWAY, Editor and Publisher.					
ARANSAS PASS, pop. *1,000 (F 10); SAN PATRICK Co. (S.), pop. 2,372. 10 m. E.S.E. of Stanton. San Ant. & Aransas Pass R.R. Tel. Exp. Bank. Deep water harbor. Truck growing district.					
Progress.....	1900	8	13×20	1.50	
W. H. VERNOR, Editor and Publisher.					
ARCHER †, pop. *150 (E 4); ARCHER Co. (N.), pop. 2,508. 16 m. S. of Holliday. Wichita Falls & S'thrn R.R. Tel. Exp. Bank.					
Archer County News.....	1908	8	15×22	1.00	
CHARLES MARTIN, Editor and Publisher.					
Dispatch.....	1888	4	15×22	1.00	1650
SHEFF MELUGIN, Editor and Publisher.					
Reporter.....	1907	4	15×22	1.00	
M. A. FORGY, Editor and Publisher.					

CIRCULATION: Bold face—sworn. * Detailed statement. † Publisher's report. Plain figures—estimated.
 POPULATION: Census of 1900. * Estimated. † County Seat. ‡ Size of page.

	<i>Estab.</i>	<i>Pages</i>	<i>1898</i>	<i>Sub.</i>	<i>Circ.</i>
ARLINGTON, pop. *3,000 (F 5); TARRANT Co. (N.), pop. *75,000. 13 m. E. of Ft. Worth. Tex. & Pac. R.R. Tel. Exp. Banks. Cotton seed oil mill, flour mill, cotton gins.					
Journal.....Thursday.....Democratic.....	1897	8	15x22	1.00	1,438
WILLIAM A. ROWEN, Editor; ARLINGTON PRINTING COMPANY, Publishers.					
Purity Journal.....Monthly.....Prohibition.....	1903	24	10x13	1.50	
J. T. UPHURCH, Editor; PURITY PUBLISHING COMPANY.					
ASHERTON, pop. *600 (D 9); DIMMITT Co. (S.W.), pop. 1,106. 10 m. E. of Carrizo Springs, nearest banking town, Asherton & Gulf R.R. Tel., Artesia. Exp. Truck and cattle grown.					
News.....Friday.....Independent.....	1909	4	15x22	1.00	
W. W. HARRIS, Editor and Publisher.					
ASPERMONT †, pop. *600 (C 4); STONEWALL Co. (N.W.), pop. *3,500. 32 m. N.W. of Stamford. Nearest railroad, tel. and exp. sta. Sagerton. K. City, Mex. & Orient R.R. Bank.					
Star.....Thursday.....Democratic.....	1898	8	15x22	1.00	550
SAM W. THOMAS, Editor and Publisher.					
ATHENS †, pop. *2,500 (H 5); HENDERSON Co. (N.E.), pop. 19,970. 200 m. N.E. of Austin, St. L. Southwest, La. West R.R. & Tex. & N. Ore. R.Rs. Tel. Exp. Bank. Brick, tile and pottery works, cotton gins, etc. Live stock, cotton, fruit and truck, etc.					
Review.....{ Evg. ex. Sun. } Democratic.....	1903	4	13x20	6.00	300
Review.....{ & Thurs. } Democratic.....	1885	8	15x22	1.00	*1,623
R. E. YANTIS, Editor; REVIEW PUBLISHING COMPANY.					
ATLANTA, pop. 1,301 (J 4); CASS Co. (N.E.), pop. 22,841. 27 m. N.N.E. of Jefferson. Tex. & Pac.; Tex., Ark. & La. R.Rs. Tel. Exp. Banks. Much cotton shipped; also lumber and hides. Surrounding country well wooded.					
Citizens' Journal.....Thursday.....Democratic.....	1879	8	15x22	1.00	1,340
J. M. FLETCHER & C. H. IRWIN, Editors and Publishers.					
News.....Thursday.....Democratic.....	1900	8	14x22	1.00	900
LOVEFACE BROS., Publishers.					
AUBREY, pop. *200 (F 4); DENTON Co. (N.E.), pop. 28,318. 12 m. N.E. of Denton. Mo., Kans. & Tex.; Tex. & Pac. R.Rs. Tel. Exp. Bank.					
Herald.....Friday.....Democratic.....	1904	8	15x22	1.00	900
J. M. SPENCER, Editor and Publisher.					
AUSTIN †, pop. 25,200 (F 7); TRAVIS Co. (C.), pop. 47,386. The State Capital. On Colorado R., nav. to this point, 106 m. W.N.W. of Houston. Houst. & Tex. Cent.; Mo., Kans. & Tex., Internat. & Gr. N'thrn R.Rs. Tel. Exp. Banks. Manufacturing enterprises include foundries, machine shops, ice factories etc. Cotton, wool, hides, etc., shipped. University of Texas, Asylums for the blind, the deaf and dumb, and the insane, Texas Military Institute, State House, etc.					
Capital.....Thursday.....Ind. Dem.....	1908	8	17x24	.25	
J. P. WALLACE, Editor and Publisher.					
Coyote.....Monthly.....Collegiate.....	1908	14	9x12		
STUDENTS OF THE UNIVERSITY OF TEXAS, Editors and Publishers.					
Current Issue.....Sunday.....Independent.....	1900	20	9x11	1.00	18,200
LOUIS J. WORTHAM, Editor and Publisher.					
Firm Foundation.....Tuesday.....{ Church of } 1884	8	11x16	1.00	*13,075	
FIRM FOUNDATION PUBLISHING COMPANY.					
Forum and Sifter.....Friday.....Labor.....	1901	8	15x22	1.00	850
ANDY J. BYAS, Editor; FORUM PRINTING COMPANY, Publishers.					
Herald (Negro).....Saturday.....	1890	4	15x22	1.50	
WILLIE B. CAMPBELL, Editor; HERALD PUBLISHING COMPANY.					
K. Liberty's Harpoon.....Monthly.....Ind. Dem.....	1903	40	9x12	1.00	20,000
J. S. BONNER, Editor; HARPOON PUBLISHING COMPANY.					
Quarterly of the Texas State Historical Association.....Quarterly.....Historical.....	1897	96	6x9	2.00	11,600
GEORGE P. GARRISON, Editor; TEXAS STATE HISTORICAL ASSOCIATION, Publishers.					
Statesman.....Every Morn.....Democratic.....	1871	8-30	17x24	6.00	13,000
Statesman and Diversified Farmer—semi-weekly edition.....Sunday edition.....				1.50	15,000
Tues. & Fri.....Agric. & Dem.....	1871	8-12	17x24	1.00	8,000
AUSTIN STATESMAN COMPANY, Publishers.					
Sunday Morning Advertiser.....Sunday.....Democratic.....	1903	4	18x24	1.00	5,000
JAMES P. WALLACE, Editor and Publisher.					
Texas.....{ Wed. & Sat. } Collegiate.....		4	13x18	1.50	1960
STUDENTS OF THE UNIVERSITY, Editors and Publishers.					
Texas Medical Journal.....Monthly.....Medical.....	1885	80	7x10	1.00	1,100
F. E. DANIEL, M.D., Editor and Publisher.					
Texas Medical News.....Monthly.....Medical.....	1891	116	7x10	1.00	1,500
M. M. SMITH, M.D., and Associates, Editors; TEXAS MEDICAL NEWS PUBLISHING CO.					
Texas Posten (Swedish).....Thursday.....Liberal.....	1896	12	17x24	1.50	3,675
J. M. OJERHOLM, Editor; M. J. & H. T. KNAPE, Publishers.					
Texas Vorwärts (German).....Friday.....Independent.....	1883	8	13x20	2.50	11,000
G. F. RUMFEL, Editor; GERMAN PUBLISHING COMPANY.					
Tribune.....{ Evg. ex. Sat. & Sun. } Independent.....	1891	4-12	17x24	4.00	*3,144
GLEN PRICER, Editor; CHAS. S. HAYDEN, Publisher.					
University of Texas Magazine.....Monthly.....Collegiate.....	1885	70	7x11	1.00	600
LITERARY SOCIETIES OF THE UNIVERSITY OF TEXAS, Editors and Publishers.					
University of Texas Record—issued for free distribution.....Quarterly.....Collegiate.....	1898	350	6x9		11,400
FACULTY OF UNIVERSITY OF TEXAS, Editors and Publishers.					
Watchman (Negro).....Saturday.....Republican.....	1901	6	15x22	1.25	900
JAMES H. HARRISON, Editor; WATCHMAN PUBLISHING COMPANY.					

CIRCULATION: Bold face—sworn. * Detailed statement. † Publisher's report. Plain figures—estimated.
 POPULATION: Census of 1900. * Estimated. † County Seat. ‡ Size of page.

			<i>Estab.</i>	<i>Pages.</i>	<i>Size.</i>	<i>Sub.</i>	<i>Circ.</i>
AVOCA, pop. *500 (D 5); JONES Co. (N.W.), pop. *20,000. 12 m. N.E. of Amon. Tex. Cent. R.R. Tel. Exp. Bank. Cotton and grain district.							
Telegram	Friday	Local	1908	8	13x20	1.00	
HORACE ANDERSON, Editor; WEST TEXAS PRINTING COMPANY, Publishers.							
BAIRD †, pop. 1,502 (D 5); CALLAHAN Co. (N.W.C.), pop. 8,768. 21 m. E. of Abilene. Tex. & Pac. R.R. Tel. Exp. Bank. Farming and stock raising. Shipping point for grain, hogs, cattle and sheep.							
Star	Thursday	Democratic	1887	8	15x22	1.00	950
W. E. GILLILAND, Editor and Publisher.							
BALLINGER †, pop. *5,000 (D 6); RUNNELS Co. (W.C.), pop. *20,000. On Colorado R., 40 m. W. of Brownwood. Gulf. Colo. & S. Fe R.R. Tel. Exp. Banks. The region is well adapted to agriculture and stock farming. Flour and oil mills, gins, compress, ice factory.							
Banner-Leader	Saturday	Democratic	1882	8	13x20	1.00	1,200
A. W. SLEDGE, Editor; SLEDGE-SHEPHERD PUBLISHING COMPANY.							
Ledger	Evg. ex. Sun	Democratic	1906	4	15x22	4.00	1400
Runnels County Ledger— <i>wkly</i> edition of Ledger	Friday	Democratic	1890	8	15x22	1.00	12,300
P. E. TRULY, Editor; LEDGER PUBLISHING COMPANY.							
BANDERA †, pop. *372 (D 8); BANDERA Co. (S.W.C.), pop. 5,332. 45 m. N.W. of San Antonio. Nearest railroad, tel. and exp. sta., Boerne. San Ant. & Aransas Pass R.R. Bank. Flour mills and cotton gins. Farming and grazing district.							
Enterprise	Thursday	Independent	1883	4	17x24	1.00	1700
ATKINS & STINEBAUGH, Editors and Publishers.							
BANGS, pop. *600 (D 6); BROWN Co. (W.C.), pop. 16,019. 10 m. W. of Brownwood. Gulf, Colo. & S. Fe R.R. Tel. Exp. Bank.							
Enterprise	Thursday	Democratic	1908	8	13x20	1.00	
C. W. GOFF, Editor; GOFF & WEST, Publishers.							
BARSTOW †, pop. *50 (A 6); WARD Co. (W.), pop. 1,451. 5 m. E. by N. of Pecos. Tex. & Pac. R.R. Tel. Exp. Bank.							
West Texas Journal	Friday	Local	1902	4	15x22	2.00	300
C. E. PEIRCE, Editor; WEST TEXAS JOURNAL COMPANY (Inc.), Publishers.							
BARTLETT, pop. 957 (F 7); WILLIAMSON Co. (C.), pop. 38,072. 49 m. N.E. of Austin. Mo., Kans. & Tex. R.R. Tel. Exp. Bank. Cotton gins and corn mills. Farming district.							
News	Friday	Democratic		8	15x22	1.00	850
WILLIAM BALDRIDGE, Editor and Publisher.							
Tribune	Friday	Democratic	1886	8	15x22	1.00	1,200
R. F. CATES, Editor and Publisher.							
BASTROP †, pop. 2,145 (F 7 1/2); BASTROP Co. (S.C.), pop. 26,845. On Colorado R. (nav.), 40 m. S.E. of Austin. Mo., Kans. & Tex. R.R. Tel. Exp. Banks. Large cotton seed oil mill, several gins, grist mills, etc. Cotton and live stock shipped in great numbers.							
Advertiser	Saturday	Democratic	1853	8	15x22	1.50	800
THOMAS C. CAIN, Editor and Publisher.							
BATESVILLE †, pop. *250 (D 8 1/2); ZAVALLA Co. (S.), pop. 792. 20 m. S.E. of Uvalde, nearest railroad, tel., exp. and banking town. Galv., Harrisb. & San Ant. R.R. Stock raising.							
Herald	Thursday	Democratic	1901	4	18x20	1.00	1150
Geo. C. HERMAN, Editor; LEADER-NEWS PUBLISHING COMPANY (Inc.).							
BAY CITY †, pop. — (G 8 1/2); MATAGORDA Co. (S.E.), pop. 3,097. On Colorado Riv., 21 m. N. of Matagorda. Gulf, Colo. & S. Fe; St. L., Brownsv. & Mex.; Galv., Harrisb. & San Ant. R.Rs. Tel. Exp. Bank.							
Echo	Friday	Democratic	1908	4	15x22	1.00	
E. G. BOND, Editor and Publisher.							
Matagorda County Tribune— <i>weekly</i> edition of Tribune	Friday	Democratic	1846	8	15x22	1.00	1,000
Tribune	Evg. ex. Sun	Democratic	1904	4	17x24		300
W. O. WRIGHT, Editor and Publisher.							
BEAUMONT †, pop. *30,000 (J 7 1/2); JEFFERSON Co. (Ex.S.E.), pop. *35,000. On Neches R., at head of nav., 30 m. N. of Sabine Pass. La. West. R.R. & Tex. & N. Ori.; Gulf & Interst.; Gulf, Colo. & S. Fe; K. City S' thru R.Rs. Tel. Exp. Banks. Extensive shingle mill, four very large saw mills, three large rice mills, creosote factory, foundries, machine shops, large iron and steel plant, five planing mills, six large oil refineries, etc. The lumber interest here is very important, yellow pine lumber and cypress shingles being largely manufactured and shipped. The town is surrounded by broad forests of yellow pine timber. Beaumont is in the center of the oil region, and its population has largely increased since the census of 1900.							
Enterprise	Every Morn.	Democratic	1897	8-28	17x22	6.00	*7,911
Sunday edition							
8,695							
W. P. HOBBY, Editor; ENTERPRISE COMPANY, Publishers.							
Industrial Era	Saturday	Republican	1903	6	15x22	1.00	
O. KIRKWOOD, Editor and Publisher.							
Journal	Evg. ex. Sun	Democratic	1898	8-24	17x24	6.00	5,900
J. E. McCOMB, JR., Editor; BEAUMONT JOURNAL PUBLISHING COMPANY.							
BEEVILLE †, pop. *2,000 (F 9); BEE Co. (S.), pop. 7,720. 94 m. S.E. of San Antonio. Galv., Harrisb. & San Ant.; San Ant. & Aransas Pass R.Rs. Tel. Exp. Banks. Farm produce, cotton and live stock are raised in district. Vegetables, melons and fruit grown and shipped north in large quantities. Honey and wax produced. Fifteen large apiaries.							
Bee	Friday	Local	1886	8	15x22	1.50	1,250
W. O. MCCURDY, Editor and Publisher.							
Picayune	Friday	Local	1890	8	15x22	1.50	1900
BARRON & ATKINS, Editors and Publishers.							
BELLEVUE, pop. *750 (F 4); CLAY Co. (N.), pop. 9,231. 17 m. S.E. of Henrietta. Ft. Worth & Denv. City R.R. Tel. Exp. Bank.							
News	Friday	Democratic	1906	8	15x22	1.00	350
C. W. BONER, Editor and Publisher.							

CIRCULATION: Bold face—sworn. * Detailed statement. † Publisher's report. Plain figures—estimated. POPULATION: Census of 1900. * Estimated. † County Seat. ‡ Size of page.

		<i>Estab. Pages</i>		<i>Star, Sub.</i>	<i>Circ.</i>
BELLS, pop. 474 (G 4); GRAYSON Co. (N.), pop. 63,661. 6 m. N.E. of Whitewright, Mo., Kans. & Tex.; Tex. & Pac. R.R. Tel. Exp. Bank.	Bulletin	Friday	Independent	1896 8 15x22 1.00	11,000
Z. G. NEAL, Editor and Publisher.					
BELLEVILLE, pop. *807 (G 7); AUSTIN Co. (S.E.C.), pop. 20,076. 112 m. S.E. of Austin, Gulf, Colo. & S. Fe R.R. Tel. Exp. Bank. Cotton, lumber and stock producing district.	Times	Thursday	Democratic	1879 8 15x22 1.50	1,100
A. L. HOLLAND, Editor and Publisher.					
	Wochenblatt (German)	Thursday	Democratic	1891 8 15x22 2.00	1,750
W. A. TRENCKMANN, Editor and Publisher.					
BELTON, pop. 3,700 (F 6); BELL Co. (C.), pop. *60,000. 81 m. N.N.E. of Austin, Gulf, Colo. & S. Fe; Mo., Kans. & Tex. R.Rs. Tel. Exp. Bank. Cotton, grain and stock growing district. Iron foundries, cannery, cotton compress, etc. Cotton, grain and stock producing district. Iron foundries.	Bell County Democrat	Tues. & Fri.	Democratic	1890 8 20x26 .50	2,192
DAVIS K. DOYLE, Editor; DEMOCRAT PUBLISHING COMPANY (Inc.).					
	Evening News	Evng. ex. Sun.	Democratic	1894 4 17x24 6.00	300
H. B. SAVAGE, Editor and Publisher.					
	Journal-Reporter	Friday	Democratic	1890 4 22x28 1.00	1,500
C. H. & E. C. WEDEMEYER, Editors and Publishers.					
	Poultry Life of America	Monthly	Poultry	1891 16-21 10x14 .50	6,000
H. B. SAVAGE, Editor; POULTRY LIFE PUBLISHING COMPANY.					
BENJAMIN, pop. *350 (D 4); KNOX Co. (N.W.), pop. 2,322. 32 m. W. of Seymour, K. City, Mex. & Orient R.R. Tel. Exp. Bank. Farming district.	Post	Friday	Local	1907 8 13x20 1.00	
C. O. ROBERTSON, Editor and Publisher.					
BERTRAM, pop. *300 (E 7); BURNET Co. (C.), pop. 10,528. 10 m. E.S.E. of Burnet, Houston & Tex. Cent. R.R. Tel. Exp. Bank.	Banner	Thursday	Independent	1900 8 15x22 1.00	
W. A. BROOKS, Editor and Publisher.					
BIG SPRING, pop. *3,000 (H 5); HOWARD Co. (N.W.), pop. *5,000. 39 m. S.W. of Colorado, Tex. & Pac. R.R. Tel. Exp. Bank. Car shops, round houses and offices of the Rio Grande div. Tex. & Pac. R.R., employing over 500 men. Stock farming an important industry. Cattle shipped largely. Large springs in the vicinity.	Enterprise	Friday	Democratic	1898 8 15x22 1.50	850
W. V. ERVIN, Editor and Publisher.					
	Herald	Friday	Democratic	1904 8 15x22 1.50	800
JORDAN & HAYDEN, Editors and Publishers.					
BLACKWELL, pop. *250 (C 5); NOLAN Co. (N.W.), pop. 2,011. 31 m. S. of Sweetwater, nearest railroad sta. K. City, Mex. & Orient; Tex. & Pac. R.Rs. Tel. Exp. Bank. Farming and stock raising region.	Herald	Tuesday	Democratic	1907 4 10x22 1.00	200
BEN FORD, Editor; T. D. FORD, Publisher.					
BLANCO, pop. *200 (E 7); BLANCO Co. (C.), pop. 4,703. 48 m. S.W. of Austin. Nearest railroad, tel. and exp. sta., San Marcos. Internat. & Gt. N.thern; Mo., Kans. & Tex. R.Rs. Bank. Flour and corn mills. Cotton, grain and live stock produced in the district.	News	Thursday	Democratic	1883 4 18x24 1.50	500
W. A. WRIGHT & O. A. STUBBS, Editors; W. A. WRIGHT, Publisher.					
BLANKET, pop. *316 (E 6); BROWN Co. (W.C.), pop. 16,019. 14 m. N.E. of Brownwood, Ft. Worth & Rio Grande R.R. Tel. Exp. Bank.	Signal	Friday	Democratic	1903 8 15x22 1.00	550
KEY & SKINNER, Editors and Publishers.					
BLESSING, pop. *200 (G 9); MATAGORDA Co. (S.E.), pop. 6,097. 17 m. S.W. of Bay City, St. L., Brownsv. & Mex.; Galv., Harrisb. & San Ant. R.Rs. Tel. Exp. Bank.	News	Friday	Local	1900 8 17x24 1.00	
R. P. HANSLEY, Editor and Publisher.					
BLOOMING GROVE, pop. 585 (G 5); NAVARRO Co. (N.E.C.), pop. 43,374. 16 m. W. of Corsicana, St. L. S'west R.R. Tel. Exp. Bank. Cotton and grain the staples of the district.	Rustler	Friday	Democratic	1890 8 13x20 1.00	850
R. W. GEORGE, Editor and Publisher.					
BLOSSOM, pop. 874 (H 4); LAMAR Co. (N.E.), pop. 48,627. 11 m. E. of Paris. Tex. & Pac. R.R. Tel. Exp. Bank. Saw mills, oil mill. Lumber, cotton, grain, etc., produced.	Bee	Friday	Local	8 13x20 1.00	1750
JOE T. GREEN, Editor and Publisher.					
BLUE RIDGE, pop. *550 (G 4); COLLIN Co. (N.E.), pop. 50,087. 15 m. N.E. of McKinney. Nearest railroad, tel. and exp. sta., Farmersville. Bank. Farming.	Press	Friday	Ind. Dem.	1900 8 13x20 1.00	
C. E. GRAVES, Editor and Publisher.					
BLUFF DALE, pop. *700 (E 5); ERATH Co. (N.C.), pop. 29,966. 14 m. N.E. of Stephenville, Ft. Worth & Rio Grande R.R. Tel. Exp. Bank.	News	Friday	Local	1900 4 13x20 1.00	
JAMES T. JARVIS, Editor and Publisher.					
BLUM, pop. *500 (F 5); HILL Co. (N.C.), pop. 41,355. 20 m. N.W. of Hillsboro, Gulf, Colo. & S. Fe R.R. Tel. Exp. Bank.	Budget	Friday	Democratic	1907 10 11x15 1.00	
D. W. BOLIVEN, Editor and Publisher.					
	Bulletin	Friday	Independent	1908 8 15x22 1.00	
OSCAR POGUE, Editor and Publisher.					
BOERNE, pop. *1,000 (E 8); KENDALL Co. (S.W.C.), pop. 4,103. 68 m. S.W. of Austin, San Ant. & Aransas Pass R.R. Tel. Exp. Bank. Cotton, grain, lumber, and cedar posts are shipped. Health resort.	Star	Friday	Local	1906 6 20x20 1.00	500
LORENZO N. COOKE, Editor and Publisher.					

CIRCULATION: Bold face—sworn. * Detailed statement. † Publisher's report. Plain figures—estimated.
 POPULATION: Census of 1900. * Estimated. † County Seat. ‡ Size of page.

			<i>Estab.</i>	<i>Paper.</i>	<i>Size.</i>	<i>Sub.</i>	<i>Circ.</i>
BONHAM †, pop. 5,042 (G 4); FANNIN Co. (N.E.), pop. 51,793. 77 m. N.E. of Dallas. Tex. & Pac.; Mo., Kans. & Tex. R.Rs. Tel. Exp. Banks. Flour mills, furniture factory, large cotton mill, cotton gins, etc. Corn and cotton grown. Several educational institutions.							
Fannin County Favorite— <i>wkly</i> } edition of Favorite..... }	Friday	Democratic	1874	8	15×22	1.00	1,200
Favorites.....	Evg. ex. Sun.....	Democratic	1898	4	15×22	2.00	1,100
W. S. SPOTTS, Editor; FAVORITE PRINTING COMPANY, Publishers.							
News.....	Tues. & Fri.....	Democratic	1866	4	17×24	1.00	1,500
ASHLEY EVANS, Editor; EVANS & EVANS, Publishers.							
BOWIE, pop. 2,600 (F 4); MONTAGUE Co. (N.), pop. 24,800. 68 m. N. by W. of Fort Worth. Ft. Worth & Denv. City; Chic., R. I. & Gulf & Chic., R. I. & El Paso R.Rs. Tel. Exp. Banks. Cotton, farm produce and fruits are the chief products of the district.							
Blade.....	Friday	Democratic	1892	8	13×20	1.00	900
EDMISTON PRINTING COMPANY, Editors and Publishers.							
Cross Timbers.....	Friday	Democratic	1882	4	20×26	1.50	11,200
DAVIDS & WORLEY, Editors and Publishers.							
BRACKETT (<i>Brackettville</i> † P. O.), pop. *1,649 (C 8); KINNEY Co. (S.W.), pop. 2,417. 9 m. N.W. of Spofford, nearest railroad, tel. and exp. sta. Galv., Harrisb. & San Ant. R.R. Bank, Brackettville. Cattle ranch district.							
News-Mall.....	Friday	Independent	1880	8	18×24	2.00	1500
WILL W. PRICE, Editor and Publisher.							
BRADY †, pop. *590 (D 6½); McCULLOCH Co. (W.C.), pop. 3,960. 138 m. N.W. of Austin. Ft. Worth & Rio Grande R.R. Tel. Exp. Banks. Stock raising and farming district. Ships wool, hides, pecan nuts, cotton and cattle.							
Enterprise.....	Thursday	Democratic	1895	8	13×20	1.00	1,400
H. F. SCHWENKER, Editor and Publisher.							
McCulloch County Star.....	Saturday	Democratic	1907	4	17×24	1.00	11,500
OWEN H. ROBERTS, Editor and Publisher.							
Sentinel.....	Friday	Democratic	1880	8	13×20	1.00	500
J. H. MATTHEWS, Editor and Publisher.							
Standard.....	Thursday	Democratic	1909	8	15×22	1.00	
JOHN E. COOKE, Editor and Publisher.							
BRANDON, pop. 457 (G 5½); HILL Co. (N.C.), pop. 41,355. 11 m. E. of Hillsboro. St. L. S'hwst. R.R. Tel. Exp. Bank.							
Observer.....	Thursday	Democratic	1908	8	13×20	1.00	
W. I. WRAY, Editor and Publisher.							
BRAZORIA, pop. *800 (H 8½); BRAZORIA Co. (S.E.), pop. 14,861. 10 m. W. by S. of Angleton, nearest tel. and banking town. St. L., Brownsv. & Mex. R.R. Exp.							
Bazoo.....	Saturday	Democratic	1909	8	13×20	1.50	
CHARLES E. MARTIN, Editor and Publisher.							
BRECKINRIDGE †, pop. *462 (E 5); STEPHENS Co. (N.C.), pop. 6,466. 34 m. N. of Cisco. Nearest railroad, tel. and exp. sta., Eastland. Tex. & Pac. R.R. Bank. Cotton, grain and stock raising section.							
Democrat.....	Thursday	Democratic	1890	4	17×24	1.00	500
E. W. DAVENPORT, Editor and Publisher.							
BREMOND, pop. — (G 6½); ROBERTSON Co. (C.), pop. 31,480. 17 m. N.W. of Franklin. Houston & Tex. Cent. R.R. Tel. Exp. Bank. Two cotton gins and several mills.							
Hustler.....	Friday	Local	1908	4	15×22	1.00	
MISS STELLA MINTON, Editor and Publisher.							
BRENHAM †, pop. 5,968 (G 7½); WASHINGTON Co. (S.E.), pop. 32,931. 93 m. E. of Austin. Gulf, Colo. & S. Fe; Houston & Tex. Cent. R.Rs. Tel. Exp. Banks. Foundry and machine shops, cotton mill, cotton seed oil mill, cotton condenser, feeder and factory 2 cotton compresses, implement factory, etc. Cotton, grain and live stock shipped.							
Banner.....	Thursday	Democratic	1866	8	15×22	1.00	1,250
J. G. RANKIN, Editor and Publisher.							
Blinn College Monthly.....	Monthly } dur. Coll. year. }	Collegiate		8	8×11	.50	
BLINN MEMORIAL COLLEGE, Publishers.							
Evening Press.....	Evg. ex. Sun.....	Democratic	1894	4	17×24	5.00	780
Press— <i>wkly</i> ed. of <i>Evening Press</i> . Wednesday.....	Democratic	1894	6	17×24	1.00	1,400	
GEO. TUCKER, Editor and Publisher.							
Texas Volksbote (German).....	Friday	Independent	1873	8-12	15×22	2.00	1,800
TEXAS VOLKSBOOTE PUBLISHING COMPANY (INC.).							
BRIDGEPORT, pop. *2,250 (F 4½); WISE Co. (N.), pop. 27,116. 11 m. W. of Decatur. Chic., R. I. & Gulf & Chic., R. I. & El Paso R.R. Tel. Exp. Bank. Coal mining.							
Wise County Index.....	Friday	Democratic	1902	4	18×24	1.00	11,175
ORION PROCTOR, Editor; INDEX PUBLISHING COMPANY.							
BRONTE, pop. *200 (C 5½); COKE Co. (W.), pop. 3,430. 12 m. E. of Robert Lee. Railroad, tel., exp. and banking town, Ballinger. Gulf, Colo. & S. Fe R.R.							
Enterprise.....	Friday	Local	1906	10	13×20	1.00	1600
CHARLES H. BENTLEY, Editor and Publisher.							
BROOKELAND, pop. *800 (K 6); SABINE Co. (E.), pop. 6,394. 15 m. S.W. of Hemphill. Gulf, Colo. & S. Fe R.R. Tel. Exp. Bank, Jasper.							
Sabine Citizen.....	Saturday	Prohibition	1908	4	15×22	1.00	125
LUTHER R. CAMPBELL, Editor and Publisher.							
BROWNFIELD †, pop. *400 (A 4½); PERRY Co. (N.W.), pop. —. 80 m. N.W. of Big Springs, nearest railroad, tel. and exp. sta. Tex. & Pac. R.R. Bank.							
Terry County Herald.....	Friday	Local	1905	4	13×20	1.00	1800
A. J. STRICKLIN, Editor and Publisher.							

CIRCULATION: Bold face—sworn. * Detailed statement. † Publisher's report. Plain figures—estimated.
POPULATION: Census of 1900. * Estimated. † County Seat. ‡ Size of page.

		<i>Estab. Prices. Size. Sub.</i>		<i>Circ.</i>
BROWNSVILLE †, pop. 6,305 (F 11½); CAMERON Co. (Ex.S.), pop. 16,065. On the Rio Grande, abt. 33 m. fr. its mouth, opp. Matamoros, Mex. Rio Grande; St. L. Brownsv. & Mex. R.R. Tel. Exp. Banks. Has a trade with Mexico, and by steamboat on the river. Farming, stock raising and rice district. Large sugar refinery, rice mill. Tannery using mesquite bark, broom factory.				
Gulf Coast Farmer	Monthly	Agricultural	1907 60 6x9 1.00
JOHN BANNON, Editor; OSCAR BANNON, Publisher.				
Herald	Evg. ex. Sun	Democratic	1892 4 15x22 6.00
Herald	Saturday	Democratic	1904 8 15x22 1.50 1,500
JESSE O. WHEELER, Editor and Publisher.				
Oil Mill Gazetteer	Monthly	Trade	1897 60 6x9 1.00 2,350
JOHN BANNON, Editor; JAMES O. BANNON, Publisher.				
Porvenir (Spanish)	Tues. & Sun	Independent	1890 6 10x13 3.00 280
PAULINO S. PHECADO, Editor and Publisher.				
Rio Grande Valley Life	Monthly	Development	1900 16 8x11 .50
JOURNAL PRINTING COMPANY, Publishers.				
BROWNWOOD †, pop. 3,995 (E 6); BROWN Co. (W.C.), pop. 16,019. 140 m. N.W. of Austin. Ft. Worth & Rio Grande; Gulf Colo. & S. Fe R.Rs. Tel. Exp. Banks. Large flour mills, cotton gins, etc. Coal and petroleum have been found in vicinity. Headquarters of the pecan industry, large quantities being shipped. Cotton, cattle and wool are also largely shipped.				
Banner-Bulletin—weekly edit- tion of Bulletin	Thursday	Democratic	1876 12-16 15x22 1.00 2,000
Brown County Democrat	Friday	Democratic	1908 8 15x22 1.00
W. E. BENNETT, Editor; DEMOCRAT PUBLISHING COMPANY.				
Bulletin—see Banner Bulletin	Evg. ex. Sun	Democratic	1901 8 15x22 6.00 900
WILL H. MAYES, Editor; MAYES PRINTING COMPANY, Publishers.				
Pecan Valley News	Thursday	Democratic	12-16 15x22 1.00 12,850
B. B. HILL, Editor and Publisher.				
BRYAN †, pop. 3,589 (G 7); BRAZOS Co. (S.E.C.), pop. 18,850. 112 m. N.E. of Austin. Houston & Tex. Cent.; Internal & Gt. N'thrn R.Rs. Tel. Exp. Banks. Cotton gin manufactory and planing mills. Agricultural and Mechanical College of Texas at College Station, 5 m. distant.				
Eagle and Pilot	Thursday	Democratic	1889 8 15x22 1.00 800
Eagle and Pilot	Evg. ex. Sun	Democratic	4 15x22 4.00 700
J. M. CARNES & A. J. BUCHANAN, Editors; EAGLE PRINTING COMPANY, Publishers.				
BRYSON, pop. *250 (E 4¼); JACK Co. (N.), pop. 10,224. 14 m. W.S.W. of Jacksboro. Chic., R.I. & Gulf & Chic., R.I. & El Paso R.R. Tel. Exp. Bank. Stock raising and agriculture.				
Enterprise	Friday	Democratic	1909 6 13x20 1.00
JOE DAVIS, Editor and Publisher.				
BUCKHOLTS, pop. *100 (F 7); MILAM Co. (C.), pop. 39,666. 10 m. W. of Cameron. Gulf, Colo. & S. Fe R.R. Tel. Exp. Bank.				
Bulletin	Saturday	Democratic	1903 6 15x22 1.00
BUTLEY & MCFARLAND, Editors and Publishers.				
BULLARD, pop. *400 (H 5); SMITH Co. (N.E.), pop. 37,370. 15 m. S. by W. of Tyler. St. L. S'west R.R. Tel. Exp. Bank. Box and crate factory.				
Herald	Thursday	Democratic	1908 8 15x22 1.00 11,000
G. B. WHITLEY, Editor and Publisher.				
BURKBURNETT, pop. — (E 3¼); WICHITA Co. (N.), pop. 5,806. — m. fr. Wichita Falls. Wich. Falls & N'thwest R.R. Tel. Exp. Bank.				
Four Six Star	Friday	Democratic	1907 4 15x22 1.00
F. J. GRAVES, Editor and Publisher.				
BURKEVILLE, pop. — (K 6½); NEWTON Co. (E.), pop. 7,282. 13 m. N. of Newton, nearest railroad, tel. and exp. sta. Orange & N'thwest R.R. Bank. Saw and grist mills, cotton gins. Cotton and lumber are the staple products of the district.				
Newton County Record	Friday	Democratic	1884 4 13x20 1.00 600
VAN E. CURTIS, Editor and Publisher.				
BURLESON, pop. *600 (F 5); JOHNSON Co. (N.C.), pop. 33,819. 14 m. N.E. of Cleburne. Mo., Kans. & Tex. R.R. Tel. Exp. Bank.				
News	Friday	Democratic	1904 8 13x20 1.00 1600
M. E. BOCKMAN, Editor and Publisher.				
BURLINGTON, pop. *400 (F 7); MILAM Co. (C.), pop. 39,666. 10 m. N.W. of Cameron. San Ant. & Arkansas Pass R.R. Tel. Exp. Bank.				
Times	Thursday	Local	1909 8 13x20 1.00
TIMES PUBLISHING COMPANY.				
BURNET †, pop. 1,003 (E 7); BURNET Co. (C.), pop. 10,523. 60 m. N.W. of Austin. Houston & Tex. Cent. R.R. Tel. Exp. Bank. Staple products of the district are cotton, wool, live stock and pecan nuts.				
Bulletin	Thursday	Democratic	1873 4 18x24 1.00 1,000
CHAMBERLAIN BROS., Editors and Publishers.				
BYERS, pop. *800 (E 3¼); CLAY Co. (N.), pop. 9,231. 18 m. N. of Henrietta. Wichita Val. R.R. Tel. Exp. Bank.				
Searchlight	Friday	Local	1906 8 13x20 1.00 1,000
E. P. HANBY, Editor and Publisher.				
BYNUM, pop. *133 (F 6); HILL Co. (N.C.), pop. 41,353. 9 m. S.E. of Hillsboro. Trinity & Brazos Val. R.R. Tel. Exp. Bank.				
Signal	Friday	Local	1908 10 13x20 1.00
WOOLEY & FRICK, Editors and Publishers.				
CALDWELL †, pop. 1,535 (G 7); BURLESON Co. (C.), pop. 18,367. 87 m. E.N.E. of Austin. Gulf, Colo. & S. Fe R.R. Tel. Exp. Bank. Cotton and stock raising region. Cotton oil mill.				
Burleson County Ledger	Friday	Democratic	1897 8 13x20 1.00 1800
W. W. RANKIN, Editor and Publisher.				
News-Chronicle	Friday	Democratic	1880 8 15x22 1.50 11,850
FRANK W. SHANNON, Editor; SHANNON PRINTING COMPANY, Publishers.				

CIRCULATION: Bold face—sworn. * Detailed statement. † Publisher's report. Plain figures—estimated.
 POPULATION: Census of 1900. * Estimated. † County Seat. ‡ Size of page.

					<i>Estab. Pages, Size, Sub.</i>	<i>Circ.</i>
CALVERT, pop. 3,322 (G 6½); ROBERTSON Co. (C.), pop. 31,480. 85 m. N.E. of Austin. Houston & Tex. Cent.; Internat. & Gt. N'th'n R.Rs. Tel. Exp. Banks. Cotton, cattle, hides, etc., produced and shipped.						
Courier-Chronicle	Friday	Democratic	1878	8 15x22	1.50	600
C. W. GORDON, Editor and Publisher.						
CAMERON †, pop. 3,341 (G 7); MILAM Co. (C.), pop. 39,666. 54 m. N.E. of Austin. San Ant. & Aransas Pass; Gulf, Colo. & S. Fe R.Rs. Tel. Exp. Banks. Grist mills, cotton gins and a hay press factory. Cotton the staple product.						
Herald	Thursday	Democratic	1879	8 15x22	1.25	2,150
GEORGE L. HENRY, Editor and Publisher.						
Milam County Enterprise	Thursday	Democratic	1905	8 15x22	1.00	11,500
BEN L. GIMES, Editor; ENTERPRISE PUBLISHING COMPANY (INC.).						
CAMPBELL, pop. *700 (H 4½); HUNT Co. (N.), pop. 47,295. 10 m. E. of Greenville. Mo., Kans. & Tex. R.R. Tel. Exp. Bank.						
Enterprise	Friday	Democratic	1905	4 16x22	.50	1325
I. M. PAYNE, Editor and Publisher.						
CANADIAN †, pop. *1,000 (C 2); HEMPHILL Co. (N.W.), pop. *2,000. On Canadian R., 100 m. N.E. of Amarillo. Atch., Top. & S. Fe R.R. Tel. Exp. Banks. Farming and grazing.						
Record	Thursday	Independent	1893	8 18x24	1.00	*500
P. R. JAMISON, Editor and Publisher.						
CANTON †, pop. *421 (H 5); VAN ZANDT Co. (N.E.), pop. 25,481. 14 m. S.E. of Wills Point. Railroad, tel. and exp. sta., Edgewood. Tex. & Pac. R.R. Bank. Cotton principal shipment.						
Van Zandt Enterprise	Thursday	Democratic	1882	8 13x20	1.00	750
J. W. HOBBS, Editor and Publisher.						
CANYON †, pop. *1,500 (B 2½); RANDALL Co. (N.W.), pop. *3,000. 18 m. S. of Amarillo. Atch., Top. & S. Fe R.R. Tel. Exp. Banks. Agricultural interests.						
Randall County News	Friday	Local	1896	8 13x20	1.25	*1,229
R. A. FERRILL, Editor and Publisher.						
CARBON, pop. *500 (E 5); EASTLAND Co. (N.C.), pop. 17,971. 10 m. S. of Eastland. Tex. Cent. R.R. Tel. Exp. Bank. Two large cotton mills and gins, etc.						
News	Thursday	Non-political	1901	8 13x20	1.00	750
W. T. CURTIS, Editor and Publisher.						
CARLSBAD, pop. *150 (C 6); TOM GREEN Co. (W.), pop. 6,804. 15 m. N.W. of San Angelo. nearest railroad, tel., exp. and banking town. Gulf, Colo. & S. Fe R.R. Cattle raising.						
Headlight	Thursday	Independent	1908	4 13x20	1.00	
H. L. BLANKENSHIP, Editor and Publisher.						
CARLTON, pop. *250 (E 6); HAMILTON Co. (N.C.), pop. 13,520. 11 m. S.W. of Hico. nearest tel. sta. Stephenv., N. & S. Tex. R.R. Exp. Banks.						
Courier	Thursday	Democratic	1907	16 8x11	1.00	400
ELMER GIBSON, Editor; GIBSON & MARSHALL, Publishers.						
CARRIZO SPRINGS †, pop. *289 (D 9); DIMMIT Co. (S.W.), pop. 1,106. 40 m. S.E. of Eagle Pass. Railroad, tel. and exp. sta., Cotulla. Internat. & Gt. N'th'n R.R. Bank. Farming interests.						
Javelin	Saturday	Independent	1888	8 15x22	1.00	1642
F. M. JONES, Editor; J. L. McCALLEN, Publisher.						
CARROLLTON, pop. *300 (G 4½); DALLAS Co. (N.E.), pop. 82,726. 14 m. N.W. of Dallas. Mo., Kan. & Tex.; St. L. S'west.; St. L., S. Fran. & Tex. R.Rs. Tel. Exp. Bank.						
Chronicle	Friday	Democratic	1904	8 13x20	1.00	1600
J. T. RUSIEN, Editor and Publisher.						
CARTHAGE †, pop. *2,000 (J 5½); PANOLA Co. (E.), pop. 21,404. 38 m. S.E. of Longview. Tex. & Gulf R.R. Tel. Exp. Banks. Numerous saw and grist mills, ice plant, cotton gins, cotton oil mills, etc. Cotton the staple product; lumber largely manufactured. College.						
East Texas Register	Friday	Democratic	1901	8 15x22	1.00	*1,520
Miss M. E. NEAL, Editor and Publisher.						
Panola Watchman	Wednesday	Democratic	1873	8 15x22	1.00	1,800
E. M. PARK, Editor and Publisher.						
CASTROVILLE, pop. *679 (E 8); MEDINA Co. (S.), pop. *10,000. 25 m. W. of San Antonio. Nearest railroad, tel. and exp. sta., Lacoste. Galv., Harrisb. & San Ant. R.R. Bank. Devine. Stock, cotton, grain, and pecan raising district.						
Quill	Thursday	Democratic	1901	4 15x22	1.00	1650
Jos. & ADOLPH HOLZHAUS, Editors and Publishers.						
CELESTE, pop. *1,000 (G 4); HUNT Co. (N.), pop. 47,295. 12 m. N. of Greenville. Gulf, Colo. & S. Fe; Mo., Kans. & Tex. R.Rs. Tel. Exp. Banks. Cotton gins and mills. Cotton seed oil mill.						
Courier	Friday	Independent	1891	8 20x26	1.00	600
HUBERT LEMMONS, Editor and Publisher.						
CELINA, pop. *300 (G 4); COLLIN Co. (N.E.), pop. 50,087. 11 m. N.W. of McKinney. St. L., S. Fran. & Tex. R.R. Tel. Exp. Bank.						
Record	Friday	Democratic	1902	4 17x24	1.00	550
O. L. HAMILTON, Editor and Publisher.						
CENTER †, pop. *425 (J 6); SHELBY Co. (E.), pop. 20,452. 50 m. S.E. of Henderson. Gulf, Colo. & S. Fe R.R. Tel. Exp. Bank. Mills and cotton gins. Grain and cotton are raised.						
Champion	Wednesday	Democratic	1877	4 15x22	1.00	750
O. M. GIBBS, Editor; PADON, GIBBS & PAUCK, Publishers.						
CENTER POINT, pop. *700 (D 7½); KERR Co. (S.W.C.), pop. 4,980. 28 m. N.W. of Boerne. (R.R. name Gannab). San Ant. & Aransas Pass R.R. Tel. Exp. Bank.						
News	Saturday	Democratic	1906	4 17x22	1.00	1350
T. A. BUCKNER, Editor and Publisher.						
CHANNING †, pop. *300 (A 2); HARTLEY Co. (N.W.), pop. ———. 51 m. N.W. of Amarillo. Ft. Worth & Denv. City R.R. Tel. Exp. Bank. Large cattle ranges.						
Courier	Friday	Democratic	1898	4 15x22	1.50	400
J. C. O'BRYAN & SONS, Editors and Publishers.						

CIRCULATION: Bold face—sworn. * Detailed statement. † Publisher's report. Plain figures—estimated.
 POPULATION: Census of 1900. * Estimated. † County Seat. ‡ Size of page.

	<i>Estab.</i>	<i>Pages.</i>	<i>1898.</i>	<i>Sub.</i>	<i>Circ.</i>
CHICO, pop. *1,000 (F 4); Wise Co. (N.), pop. 27,116. 15 m. N.W. of Decatur. Chic., H. I. & Gulf & Chic., H. I. & El Paso R.R. Tel. Exp. Bank.					
Review.....Thursday.....Democratic.....	1892	6	17x24	1.00	11,350
JUNE P. MILLER, Editor and Publisher.					
CHILDRESS †, pop. *4,000 (C 3); CHILDRESS Co. (N.W.), pop. *7,000. 105 m. N.W. of Wichita Falls. Ft. Worth & Deny. City R.R. Tel. Exp. Banks. Farming and grazing district. Railroad repair shops.					
Index.....Evg. ex. Sun.....Democratic.....	1909	4	15x22	5.00	
Index.....Friday.....Democratic.....	1888	8	13x20	1.00	1,200
L. E. HASKETT & SON, Editors and Publishers.					
Post.....Wednesday.....Democratic.....	1901	4	17x24	1.00	11,100
J. C. THOMAS, Editor and Publisher.					
CHILlicoTHE, pop. *1,500 (D 3); HARDEMAN Co. (N.), pop. *6,000. 14 m. S.E. of Quanah. K. City, Mex. & Orient; Ft. Worth & Deny. City R.Rs. Tel. Exp. Bank.					
Hornet.....Thursday.....Democratic.....	1908	4	18x24	1.00	11,000
EARLY S. HENDRICK, Editor and Publisher.					
Independent.....Friday.....Independent.....	1903	4	15x22	1.00	1900
JAMES T. BUCK, Editor and Publisher.					
CISCO, pop. *2,800 (E 5); EASTLAND Co. (N.C.), pop. 17,971. 115 m. S.W. of Fort Worth. Tex. Cent. Tex. & Pac. R.Rs. Tel. Exp. Bank. Several cotton gins. Coal, fire clay and building stone are found here. Horses, cattle and mules are largely dealt in. Corn, wheat, cotton, fruit, etc., are raised. Oil mill. Cotton compress.					
Apart.....Thursday.....Non-political.....	1892	8	13x20	1.00	800
W. E. WILSON & Co., Editors and Publishers.					
Round-up.....Friday.....Democratic.....	1881	12	13x20	1.00	
S. R. WHITLEY, Editor and Publisher.					
CLAIREMONT †, pop. *50 (C 4½); KENT Co. (N.W.), pop. 899. 35 m. N.W. of Rotan, nearest railroad, tel. and exp. sta. Tex. Cent. R.R. Bank.					
Enterprise.....Friday.....Independent.....	1903	4	13x20	1.00	500
HAL B. BURKE, Editor and Publisher.					
CLARENDON †, pop. *949 (C 2½); DONLEY Co. (N.W.), pop. 2,756. On Salt Fork of Red Riv., 65 m. S.E. of Amarillo. Ft. Worth & Deny. City R.R. Tel. Exp. Bank. Farming, stock raising.					
Banner-Stockman.....Friday.....Democratic.....	1891	8	13x20	1.50	1,000
R. C. DIAL, Editor and Publisher.					
Chronicle.....Wed. & Sat.....Independent.....	1889	4	16x22	1.50	1800
W. P. BLAKE, Editor and Publisher.					
Times.....Friday.....Democratic.....	1909	8	15x22	1.00	
ALVIS WEATHERLY, Editor; ALVIS WEATHERLY & COMPANY, Publishers.					
CLARKSVILLE †, pop. 2,099 (J 4); RED RIVER Co. (N.E.), pop. 29,893. 30 m. E. of Paris. Tex. & Pac. R.R. Tel. Exp. Banks. Cotton and live stock. Oil mills, compresses, lumber.					
News.....Wednesday.....Democratic.....	1890	4	17x24	1.00	1,000
S. E. CLARK, Editor and Publisher.					
Times.....Tues. & Fri.....Democratic.....	1872	4	18x24	1.00	1,000
W. M. STANBERRY, Editor; CLARKSVILLE TIMES COMPANY (Inc.), Publishers.					
CLAUDE †, pop. *285 (B 2½); ARMSTRONG Co. (N.W.), pop. 1,265. 29 m. E. by S. of Amarillo. Ft. Worth & Deny. City R.R. Tel. Exp. Bank.					
News.....Friday.....Democratic.....	1902	4	17x24	1.00	
L. V. HAMNER, Publisher.					
CLEBURNE †, pop. 7,403 (F 5); JOHNSON Co. (N.C.), pop. 33,519. 53 m. S.W. of Dallas. Gulf, Colo. & S. Fe. Mo., Kans. & Tex.; Trinity & Brazos Val. R.Rs. Tel. Exp. Banks. Cotton, grain and live stock are raised in district. Railroad shops (1,000 men), compress, foundries, sash factories, etc.					
Chronicle.....Thursday.....Democratic.....	1868	8	15x22	1.00	
C. RICHANAN, Editor and Publisher.					
Enterprise.....Evg. ex. Sun.....Independent.....	1887	8	15x22	5.00	1,200
Enterprise.....Thursday.....Independent.....	1895	8	15x22	1.00	1,500
J. R. RANSOME, JR., Editor; ENTERPRISE PUBLISHING COMPANY.					
Johnson County Review— } weekly ed. of Morning Review } Friday.....Democratic.....	1891	16	13x20	1.00	2,000
Morning Review.....Morn. ex. Mon.....Democratic.....	1905	8	13x19	5.00	1,750
REVIEW PUBLISHING COMPANY.					
CLEVELAND, pop. *200 (H 7); LIBERTY Co. (S.E.), pop. 8,102. 25 m. N.W. of Liberty. Houston, E. & W. Tex.; Gulf, Colo. & S. Fe R.Rs. Tel. Exp. Bank.					
Herald.....Friday.....Local.....	1906	4	17x24	1.00	
FRUCY MCGARY & K. W. GROVER, Editors and Publishers.					
CLETON, pop. *204 (F 6); BOSQUE Co. (C.), pop. 17,950. 12 m. S. of Meridian. Gulf, Colo. & S. Fe R.R. Tel. Exp. Bank. Farming interests. Flour mills.					
Enterprise.....Friday.....Democratic.....	1907	4	15x22	1.00	
J. H. HART, Editor and Publisher.					
Record.....Friday.....Democratic.....	1890	8	15x22	1.00	
R. L. BALDRIDGE, Editor and Publisher.					
CLYDE, pop. *75 (D 5); CATALAHAN Co. (N.W.C.), pop. 8,768. 6 m. W. of Baird. Tex. & Pac. R.R. Tel. Exp. Bank.					
Sun.....Thursday.....Independent.....			8	13x20	1.00
J. H. BOKKETT, Editor and Publisher.					
COLEMAN †, pop. 1,362 (D 6); COLEMAN Co. (W.C.), pop. 10,077. 155 m. N.W. of Austin. Gulf, Colo. & S. Fe R.R. Tel. Exp. Banks. Cattle and sheep are raised largely. Grain, cotton and pecans also produced.					
Democrat.....Friday.....Democratic.....	1897	8	15x22	1.00	11,900
JOHN LEONARD, Editor; W. F. LEONARD PRINTING COMPANY, Publishers.					
News.....Friday.....Democratic.....	1909	8	15x22	1.00	
ROBERT N. STEPHENS, Editor and Publisher.					
Voice.....Friday.....Democratic.....	1882	4	20x20	1.00	600
E. A. MCDANIEL, Editor; C. C. MCDANIEL, Publisher.					

CIRCULATION: Bold face—sworn. * Detailed statement. † Publisher's report. Plain figures—estimated.
 POPULATION: Census of 1900. * Estimated. † County Seat. ‡ Size of page.

	<i>Estab.</i>	<i>Pages</i>	<i>Size</i>	<i>Sub.</i>	<i>Circ.</i>
COLLINSVILLE, pop. 666 (G 4); GRAYSON Co. (N.), pop. 63,661. 21 m. W. of Sherman. Mo., Kans. & Tex.; Tex. & Pac. R.Rs. Tel. Exp. Bank. Grist and roller mills and cotton gins. Cotton, grain and fruit raised.					
Times	Thursday	Democratic	1883	4 18x24	1,000
JAMES L. WILSON, Editor and Publisher.					
COLMESNEIL, pop. *1,916 (J 6 1/2); TYLER Co. (E.), pop. 11,890. 9 m. N. of Woodville, nearest banking town. Mo., Kans. & Tex.; La. West. R.R. & Tex. & N. Ori. R.Rs. Tel. Exp. Farming and lumbering district.					
Stout's Weekly	Saturday	Democratic	1908	6 15x22	1,000
L. E. STOUT, Editor and Publisher.					
COLORADO †, pop. *4,000 (C 5); MITCHELL Co. (N.W.), pop. *8,000. On Colorado R., 69 m. W. of Abilene. Tex. & Pac. R.R. Tel. Exp. Banks. Extensive cattle and sheep interests, also grain and fruit growing industries. Salt wells in vicinity, one well being 926 feet deep, and piercing 110 feet of rock salt. Compress and oil mill.					
Record	Friday	Democratic	1905	10-12 15x22	1,437
WHIEKEY PRINTING COMPANY, Editors and Publishers.					
COLUMBUS †, pop. 1,824 (G 8); COLORADO Co. (S.E.C.), pop. 22,203. On Colorado R., 86 m. W. of Houston. Galv., Harris & San Ant. R.R. Tel. Exp. Banks. Cotton, cane, rice, dairy products, hides, corn and hay are extensively shipped.					
Colorado Citizen	Thursday	Democratic	1857	4 21x28	1,050
IRVIN G. STAFFORD, Editor and Publisher.					
COMANCHE †, pop. 2,070 (E 5 1/2); COMANCHE Co. (N.C.), pop. 23,000. 120 m. N.N.W. of Austin. Ft. Worth & Rio Grande R.R. Tel. Exp. Banks. Good building stones in vicinity. Iron foundry. Live stock, grain and cotton are raised.					
Chief	Saturday	Democratic	1873	8 15x22	1,382
S. J. THOMAS, Editor and Publisher.					
News	Thursday	Democratic	1897	8 12x18	1,600
A. B. HAWORTH, Editor and Publisher.					
Pioneer Exponent	Friday	Democratic	1887	8-12 15x22	1,500
J. M. ADAMS, Editor and Publisher.					
COMFORT, pop. *500 (E 7 1/2); KENDALL Co. (S.W.C.), pop. 4,103. 50 m. N.W. of San Antonio. San Ant. & Aransas Pass R.R. Tel. Exp. Bank. Farming.					
News	Friday	Independent	1897	6 17x24	600
VINCENT J. MCATHEE, Editor and Publisher.					
COMMERCE, pop. *8,000 (H 4); HUNT Co. (N.), pop. 47,295. 16 m. N.E. of Greenville. St. L. S'west.; Tex. Midl. R.Rs. Tel. Exp. Banks. Flour and oil mills, and railroad shops. Cotton, grain and stock raising district.					
Commercial	Friday	Democratic	1906	12 11x16	*1,124
MISS MAID J. ALLEN, Editor and Publisher.					
Journal	Friday	Democratic	1889	8 15x22	1,750
HART BROS., Editors and Publishers.					
COMO, pop. *600 (H 4); HOPKINS Co. (N.E.), pop. 27,950. 9 m. S.E. of Sulphur Springs. Mo., Kans. & Tex. R.R. Tel. Exp. Bank.					
Headlight	Friday	Local	1900	8 13x20	1,000
I. M. PAYNE & E. HARDIE, Editors and Publishers.					
CONROE †, pop. — (H 7); MONTGOMERY Co. (S.E.), pop. 17,067. 36 m. N. of Houston. Gulf. Colo. & S. Fe; Internat. & Gr. N'thrn R.R. Tel. Exp. Bank. Lumbering; truck, fruit and tobacco raising.					
Courier	Thursday	Democratic	1894	8 15x22	1,200
CONROE COURIER PUBLISHING COMPANY.					
Taborian Banner (Negro)	Monthly	Fraternal	1902	8 15x22	50
REV. W. HARTLEY JACKSON, Editor; GRAND TEMPLE AND TABERNACLE, KNIGHTS AND DAUGHTERS OF TABOR, Publishers.					
COOLIDGE, pop. *76 (G 6); LIMESTONE Co. (N.E.C.), pop. 32,573. 12 m. fr. Mexia. Trinity & Brazos Val. R.R. Tel. Exp. Bank.					
Ledger	Friday	Democratic	1869	8 13x20	500
J. S. PERRY, Editor and Publisher.					
COOPER †, pop. *2,000 (H 4); DELTA Co. (N.E.), pop. 15,249. 60 m. E.S.E. of Sherman. Tex. Midl. R.R. Tel. Exp. Banks. Oil mill. Cotton and grain raising district.					
Delta Courier	Friday	Democratic	1885	8 15x22	600
CUSKER & CONNELL, Editors and Publishers.					
Review	Friday	Democratic	1879	8 15x22	*2,712
W. D. HART, Editor; HART BROS., Publishers.					
COPPERAS COVE, pop. *500 (F 6 1/2); CORYELL Co. (C.), pop. 21,308. 26 m. S. of Gatesville. Gulf. Colo. & S. Fe R.R. Tel. Exp. Bank.					
Cove Banner	Friday	Local	1907	4 13x20	1500
WEBSTER F. HAYS, Editor and Publisher.					
CORPUS CHRISTI †, pop. *9,000 (F 10); NUECES Co. (S.), pop. *12,500. On Corpus Christi Bay, at m. of Nueces R., 200 m. S.W. of Galveston. San Ant. & Aransas Pass; Tex. Mex.; St. L., Brownsv. & Mex. R.Rs. Tel. Exp. Banks. Ice factory, oyster and turtle cannery, broom factory, planing mills. Considerable commerce; fish, oysters, turtle and vegetables being extensively shipped.					
Caller	Evg. ex. Sun	Democratic		8 15x22	5,000
Caller	Friday	Democratic	1883	8 15x22	2,000
FRANK H. BUSHICK, Editor; CALLER PUBLISHING COMPANY.					
Corpus Crony	Saturday	Ind. Dem.	1901	4 15x22	1,850
W. J. YATES, Editor and Publisher.					
Herald	Morn. ex. Mon	Democratic	1908	8 17x24	5,000
JEFF M. LEMORE, Editor; J. W. FALVELLA, Publisher.					
Texas Sun	Thursday	Independent	1892	8 17x24	1,500
MRS. MAUDE HARDWICKE, Editor and Publisher.					

CIRCULATION: Bold face—sworn. * Detailed statement. † Publisher's report. Plain figures—estimated.
 POPULATION: Census of 1900. ‡ Estimated. † County Seat. ‡ Size of page.

	<i>Estab.</i>	<i>Pages</i>	<i>1898</i>	<i>Sub.</i>	<i>Circ.</i>
CORSICANA †, pop. 12,275 (G 5½); NAVARRO Co. (N.E.C.), pop. 43,374. 211 m. N. by W. of Houston. Trinity & Brazos Val.; Houston & Tex. Cent.; S. L. S'west. R.Rs. Tel. Exp. Banks. Planing mills, ice factory, foundry and machine works, cigar fac- tory, oil refinery, flour and grist mills, large cotton factory, large ginney and two large compresses, etc. Extensive shipments of cotton, grain, wool, hides and oil (461 producing oil wells in vicinity). State Orphan Asylum.					
Courier-Light—see Observer.....	Evg. ex. Sun.....	Democratic.....	1881	4-8 17x24	5.00 1800 —
Democrat and Truth.....	Thursday.....	Democratic.....	1885	8 15x22	1.00 2,750
PIERCE COLQUHITT, Editor and Publisher.					
Light—semi-weekly edition of Sun, Tues. & Fri.....	Democratic.....	1889	8 15x22	1.00 3,000	
SUN-LIGHT PUBLISHING COMPANY.					
Observer—weekly edition of } Courier-Light.....	Friday.....	Democratic.....	1856	4 17x24	.50 11,100
F. C. HARRIS, Editor; OBSERVER PUBLISHING COMPANY.					
Sun—see Light.....	Evg. ex. Sun.....	Democratic.....	1896	8 15x22	5.00 1,015 —
COTULLA †, pop. 21,000 (D 9); LA SALLE Co. (S.), pop. 2,303. 31 m. S. of Pearsall. Internat. & GL N'thrn R.R. Tel. Exp. Bank					
Record.....	Saturday.....	Democratic.....	1903	8 15x22	1.00 600
C. E. MANLY, Editor and Publisher.					
CRANDALL , pop. — (G 5); KAUFMAN Co. (N.E.), pop. 33,376. 10 m. N.W. of Kaufman. La. West. R.R. & Tex. & N. Ori. R.R. Tel. Exp. Banks.					
Star.....	Friday.....	Democratic.....	1909	4 17x24	1.00
J. B. MAXWELL, Editor and Publisher.					
CRAWFORD , pop. 443 (F 6); MGLENNAN Co. (C.), pop. 59,772. 23 m. W. of Waco. Gulf, Colo. & S. Fe R.R. Tel. Exp. Bank. Stock raising and farming chief pursuit.					
Grill.....	Friday.....	Local.....	1901	8 13x20	1.00 1525
S. T. COMPTON, Editor and Publisher.					
CROCKETT †, pop. 2,612 (H 6); HOUSTON Co. (E.), pop. 25,452. 114 m. N. of Houston. Internat. & Gt. N'thrn R.R. Tel. Exp. Banks. Saw mills, oil mill and cotton gins. Cotton, lumber, vegetables, fruit and live stock principal products.					
Courier.....	Thursday.....	Democratic.....	1889	8 13x20	1.00 11,100
W. W. AIKEN, Editor and Publisher.					
Houston County Times.....	Thursday.....	Local.....	1906	8 15x23	1.00
PAYNE & LACY, Editors and Publishers.					
CROWELL †, pop. 4250 (D 4); FOARD Co. (N.W.), pop. 1,568. 22 m. S. of Quanah. K. Chy., Mex. & Orient R.R. Tel. Exp. Bank.					
Foard County News.....	Friday.....	Democratic.....	1891	4 15x22	1.00 480
J. C. ROBERTS, Editor and Publisher.					
Index.....	Friday.....	Democratic.....	1908	8 15x22	1.00
LUTHER ROBERTS, Editor and Publisher.					
CRYSTAL CITY , pop. 4600 (D 9); ZAVALLA Co. (S.), pop. 792. 25 m. S.W. of Batesville. Crystal City & Uvalde R.R. Tel. Exp. Bank. Cattle, truck and fruit growing.					
Chronicle.....	Thursday.....	Democratic.....	1907	8 15x22	2.00
CRYSTAL CITY CHRONICLE PUBLISHING COMPANY.					
CUERO †, pop. 3,422 (F 8½); DE WITT Co. (S.), pop. 21,311. 89 m. E.S.E. of San Antonio. San Ant. & Aransas Pass; Galv., Harrisb. & San Ant. R.Rs. Tel. Exp. Banks. Large cot- ton gins, oil mill, cotton factory and creamery. Cotton, wool, truck and live stock shipped.					
Deutsche Rundschau (German).....	Wed. & Sun.....	Independent..	1891	8 15x22	2.00 2,500
WM. T. EICHHOLZ, Editor and Publisher.					
Record.....	{ Evg. ex. Sat. & Sun. } { & Sun. Morn..... }	Ind. Dem.....	1894	4 15x22	4.00 500
Record.....	Thursday.....	Ind. Dem.....	1895	8-16 15x22	1.00 1,250
J. C. HOWERTON, Editor and Publisher.					
Star.....	{ Evg. ex. Sat. & Sun. } { & Sun. Morn..... }	Democratic.....	1897	4 15x22	4.00 400
Star.....	Wednesday.....	Democratic.....	1873	8 15x22	1.00 1,250
A. S. CRISP, Editor and Publisher.					
CUMBY , pop. 21,000 (H 4½); HOPKINS Co. (N.E.), pop. 27,850. 13 m. W. of Sulphur Springs. Mo., Kans. & Tex. R.R. Tel. Exp. Bank. Farming.					
Democrat.....	Friday.....	Democratic.....	1907	6 13x20	.50
C. A. McRAE, Editor and Publisher.					
Rusler.....	Friday.....	Democratic.....	1892	8 15x22	1.00 550
G. M. MORTON, Editor and Publisher.					
CUSHING , pop. 21,000 (J 6); NACOGDOCHES Co. (E.), pop. 24,693. 20 m. N.W. of Nacogdoches. La. West. R.R. & Tex. & N. Ori. R.R. Tel. Exp. Bank. Lumber.					
Enterprise.....	Wednesday.....	Democratic.....	1903	8 11x18	1.00 1475
LEE G. CARTER, Editor; GEORGE W. CARTER & SONS, Publishers.					
DAINGERFIELD †, pop. 4750 (J 4½); MORRIS Co. (N.E.), pop. 8,220. 23 m. N.W. of Jeffer- son. Mo., Kans. & Tex. R.R. Tel. Exp. Banks. Large cotton gin factory, cotton seed oil mill, 7 saw mills, 6 grist mills, a wagon shop and a large machine shop. Iron abundant in the vicinity. Cotton, lumber and grain principal products of the district.					
Morris County News.....	Thursday.....	Democratic.....	1889	8 13x20	1.00 550
FRED CONNOR, Editor and Publisher.					
DALHART †, pop. 3,500 (A D½); DALLAM Co. (EX. N.W.), pop. —, and HARTLEY Co. (N.W.), pop. —. 35 m. S.E. of Texline. Chic., R. I. & Gulf & Chic. R. I. & El Paso; Ft. Worth & Denv. City R.Rs. Tel. Exp. Bank.					
Evening News.....	Evg. ex. Sat.....	Independent..	1900	8 15x22	5.00
H. H. FRIS & EARL SHAUB, Editors and Publishers.					
Texas.....	Saturday.....	Independent..	1900	8 16x22	1.50 900
ED. G. LE CLERE, Editor and Publisher.					

CIRCULATION: Bold face—sworn. * Detailed statement. † Publisher's report. Plain figures—estimated.
POPULATION: Census of 1900. * Estimated. † County Seat. ‡ Size of page.

					<i>Estab.</i>	<i>Pages.</i>	<i>Size.</i>	<i>Sub.</i>	<i>Circ.</i>
DALLAS †, pop. 52,793 (G 5); DALLAS Co. (N.E.), pop. 82,726. On Trinity R., 223 m. N. N. E. of Austin. Gulf, Colo. & S. Fe.; Tex. & Pac.; Mo., Kans. & Tex.; Houst. & Tex. Cent.; La. West, R. I. & Tex. & N. Ori.; St. L. S'west; Chic., R. I. & Gulf & Chic., R. I. & El Paso; Trinity & Brazos Val. R.Ra. Tel. Exp. Banks. Important manufacturing city, having large cotton and woolen mills, foundries and machine shops, flour and planing mills, galvanized iron, wire, plow, cotton gin, barrel, and many other industries. Trade center for an extensive cotton and grain producing region, with an important shipping trade in live stock, lumber, grain, etc.									
American Home Journal.....	Monthly.....	Family.....	1902	24	11x15	1.00	60,000		
J. FRANCIS WARRICK, Editor; AMERICAN HOME JOURNAL COMPANY, Publishers.									
Baptist Standard.....	Thursday.....	Baptist.....	1888	16	12x18	1.50	25,000		
J. FRANK NORRIS, Editor; BAPTIST STANDARD PUBLISHING COMPANY. SEE ADVT									
Christian Courier.....	Thursday.....	Disciples.....	1888	16	11x15	1.50	6,250		
G. A. FARIS, Editor and Publisher. SEE ADVT									
Cotton and Cotton Oil News.....	Monday.....	Trade.....	1900	20-32	11x15	2.00	3,000		
GINNER AND MILLER PUBLISHING COMPANY.									
Democrat.....	Thursday.....	Democratic.....	1883	8	11x15	1.00	10,022		
THOMAS A. MOYSE, Editor; DALLAS DEMOCRAT Co., Publishers, 416-18 Jackson St.									
Dispatch.....	Evg. ez. Sun.....	Independent.....	1906	4	17x24	3.00	<i>Decline.</i>		
ALFRED O. ANDERSSON, Editor; RICHMOND & ANDERSSON, Publishers.									
DixieLand Magazine.....	Monthly.....	Literary.....	1903	32	11x16	1.00	12,500		
MRS. MAY GUILLOT POTTER, Editor; DIXIELAND MAGAZINE COMPANY, Publishers.									
Express (Negro).....	Saturday.....	Republican.....	1893	8	17x24	1.25	6,000		
W. E. KING and Associates, Editors and Publishers.									
Farm and Ranch.....	Saturday.....	Agricultural.....	1883	24	11x15	1.00	80,000		
TEXAS FARM AND RANCH PUBLISHING COMPANY, Main and Hawkins Sts. SEE ADVT									
Farm News— <i>semi-weekly ed- ition of Morning News—circ. includes Galveston Farm News</i>	Tues. & Fri.....	Independent.....	1885	8-16	18x23	1.00	171,040		
A. H. BELO & Co. (Inc.), Publishers.									
Feld und Flur (German).....	Monthly.....	Agricultural.....	1898	16-20	11x15	.50	19,179		
FELD UND FLUR PUBLISHING COMPANY.									
Holland's Magazine.....	Monthly.....	Literary.....		52	11x16	1.00	50,000		
TEXAS FARM AND RANCH PUBLISHING COMPANY. SEE ADVT									
Home and State.....	Thursday.....	Fam. & Prohib.....	1903	4	18x24	1.00	37,000		
DR. G. C. RANKIN, Editor; HOME AND STATE COMPANY, Publishers, 416 Jackson St.									
Implement and Vehicle Journal.....	Semi-monthly.....	Trade.....	1904	36	11x15	1.00	10,000		
IMPLEMENT AND VEHICLE JOURNAL COMPANY (Inc.), Publishers.									
Laborer.....	Friday.....	Labor & Soc'lst.....	1904	4	18x24	1.00			
GEORGE CLIFTON EDWARDS, Editor; LABORER PUBLISHING COMPANY, 401 Main St.									
Lone Star Workman.....	Monthly.....	A. O. U. W.....	1897	16	8x12	.25	3,750		
Z. M. DUCKWORTH, Editor and Publisher.									
Manufacturer and Realty Record.....	Monthly.....	{ Industrial & Masonic. }	1905	32	6x9	1.00	*4,450		
J. K. STREET, Editor and Publisher, 263 Jackson St.									
Missionary Worker.....	Semi-monthly.....	Baptist.....	1891	8	11x15	.50	2,250		
J. B. GAMBRILL, Editor and Publisher.									
Morning News— <i>see Farm News</i>	Every Morn.....	Independent.....	1885	14-16	18x23	7.50	152,710		
Sunday edition..... 41-52 18x23 1.50 170,472									
New State Banker.....	Monthly.....	Banking.....	1907	32	8x11	2.00			
CHARLES L. ENGLE, Editor; THE NEW STATE BANKER, Publisher, Dorsey Bldg.									
Nord Texas Presse (German)— <i>in two parts, Wed. & Sun.....</i>	Weekly.....	Independent.....	1891	8	15x22	2.50	12,270		
Sunday edition..... 12,094 .C. F. ALTERMANN, Editor and Publisher, 348 Elm St.									
Oak Cliff Eagle.....	Thursday.....	Ind. Dem.....	1909	8	17x24	1.00			
GUGGENHEIM & PEARCE, Editors and Publishers.									
Reporter (Negro).....	Fortnightly (Sat.).....	Fraternal.....	1900	4	15x22	1.00			
S. C. GATES, Editor and Publisher.									
Retail Merchant.....	Monthly.....	Commercial.....	1901	24	9x12	1.00	1,250		
C. A. BERMAN, Editor; RETAIL MERCHANT COMPANY, Publishers.									
Southern Pharmaceutical Journal.....	Monthly.....	Pharmaceutic.....	1908	60	7x10	1.00	*5,025		
E. G. EBERLE, Editor; SOUTHERN PHARMACEUTICAL JOURNAL PUB. CO., 416 Jackson St.									
Southern Poultry Journal.....	Monthly.....	Poultry.....	1894	50	8x11	.50	5,000		
SAMUEL J. HOPPER, Editor; SOUTHERN POULTRY JOURNAL COMPANY, Publishers.									
Southern Poultryman.....	Monthly.....	Poultry.....	1899	36-44	9x12	.50	*3,556		
J. G. McBREYNOLDS, Editor; McBREYNOLDS PRINTING COMPANY, Pubs., 365 Commerce St.									
Southwestern Merchant.....	Semi-monthly.....	Commercial.....	1907	48	9x13	1.00	16,000		
P. W. USRY, Editor; SOUTHWESTERN PUBLISHING COMPANY.									
Southwest Photo.....	Monthly.....	Photographic.....	1898	14	7x10	1.00			
C. WEISCHSEL COMPANY, Publishers, 369 Main St.									
Texas Beau Monde.....	Saturday.....	Society, etc.....	1890	20	9x12	3.00	9,000		
MRS. HUGH NUGENT FITZGERALD, Editor and Publisher.									
Texas Christian Advocate.....	Thursday.....	Methodist.....	1846	16	13x17	2.00	20,000		
GEORGE C. RANKIN, D.D., Editor; BLAYLOCK PUBLISHING COMPANY.									
Texas Dental Journal.....	Monthly.....	Dental.....	1883	64	6x9	1.00	11,000		
J. G. FIFE, D.D.S., Editor; A. P. CARY COMPANY (Inc.), Publishers.									
Texas Farmer.....	Saturday.....	Agricultural.....	1878	16	11x15	1.00	22,500		
W. A. SHAW, Editor; TEXAS FARMER PUBLISHING COMPANY. SEE ADVT									
Texas Presbyterian.....	Monthly.....	Presbyterian.....	1895	16	9x12	1.00			
REV. JAS. N. IVY & REV. W. N. LOWRANCE, Eds.; W. M. WARLICK, Pub., 200 Main St.									

Continued on next page.

CIRCULATION: Bold face—sworn. * Detailed statement. † Publisher's report. Plain figures—estimated.
POPULATION: Census of 1900. * Estimated. † County Seat. ‡ Size of page.

DALLAS† (Continued)		Estab.	Pages.	Size.	Sub.	Circ.
Texas School Journal.....	{ Monthly..... } Educational..	1883	64	7x10	1.00	3,504
W. C. HIXSON, Editor; TEXAS EDUCATIONAL PUBLISHING COMPANY.						
Texas School Magazine.....	Monthly..... Educational..		32	9x12	.75	1,750
G. A. BRYANT, Editor and Publisher.						
Texas Sunday School Star.....	Monthly..... Sunday School.	16-32	6x8		.25	*7,857
WILLIAM N. WIGGINS, Editor; TEXAS SUNDAY SCHOOL ASSOCIATION, Publishers.						
Texas Trade Review and Industrial Record.....	{ Semi-monthly..... Industrial..... } 1896	36	11x15	2.00		110,000
TEXAS TRADE REVIEW COMPANY (INC.), Publishers, Cor. Jackson and Ervay Sts.						
Times Herald.....	{ Evg. ex. Sun. & Sun. Morn. } Democratic.....	1886	8-12	17x23	6.00	7,000
JOHN F. ELLIOTT, Editor; TIMES HERALD PRINTING COMPANY, Publishers.						
Woodman Journal.....	Monthly..... W. of the W.....	1902	16	9x12	.50	
WOODMAN JOURNAL PUBLISHING COMPANY.						
DAWSON, pop. *500 (G 5 1/2); NAVAJO Co. (N. E. C.), pop. 43,374. 20 m. S. W. of Corsicana. St. L. S'west. R.R. Tel. Exp. Bank.						
Herald.....	Thursday..... Independent..	1908	8	15x22	1.00	
EDWIN L. TATE, Editor and Publisher.						
DAYTON, pop. *1,200 (J 8); LIBERTY Co. (S. E.), pop. 8,102. 5 m. S. W. of Liberty. La. West. R.R. & Tex. & N. Ori. R.R. Tel. Exp. Bank. Lumber mill. Oil field. Farming district.						
Daytonite.....	Thursday..... Democratic.....	1909	8	15x22	1.00	
P. H. LESURE & M. P. DANIEL, Editors and Publishers.						
DECATUR†, pop. 1,582 (F 4 1/2); WISE Co. (N.), pop. 27,116. 65 m. W. N. W. of Dallas. Ft. Worth & Deny. City R.R. Tel. Exp. Banks. Flour mills and several cotton gins. Grain, cotton, hides, wool, and live stock extensively shipped.						
News.....	Friday..... Democratic.....	1881	8	13x20	1.00	900
L. W. TYLER, Editor and Publisher.						
Wise County Messenger.....	Friday..... Democratic.....	1880	8-12	13x20	1.00	11,400
DICK COLLIN & MARVIN B. SMITH, Editors and Publishers.						
DE KALB, pop. *420 (J 4); BOWIE Co. (E. N. E.), pop. 26,676. 34 m. W. of Texarkana. Tex. & Pac. R.R. Tel. Exp. Bank. Farming section.						
Enterprise.....	Friday..... Democratic.....	1904	8	13x20	1.00	1800
H. P. WEST, Editor and Publisher.						
DE LEON, pop. 807 (E 5 1/2); COMANCHE Co. (N. C.), pop. 23,009. 16 m. N. of Comanche. Tex. Cent. R.R. Tel. Exp. Bank. Cotton and farm products shipped.						
Free Press.....	Friday..... Democratic.....	1890	8	13x20	1.00	
W. C. LIGHTFOOT, Editor and Publisher.						
DEL RIO†, pop. *1,980 (C 8); VAL VERDE Co. (S. W.), pop. 5,263. 30 m. W. of Brackettville. Galv., Harrib. & San Ant. R.R. Tel. Exp. Bank. Productive fruit and grape growing district. Ochre and quicksilver have been found in the vicinity.						
Mensajero (Spanish).....	Saturday..... Democratic.....		4	15x22	1.50	
PEDRO N. GONZALEZ, Editor and Publisher.						
Val Verde County Herald.....	Friday..... Democratic.....	1904	8	15x22	1.00	900
AUSTIN CALLAN, Editor; HERALD PUBLISHING COMPANY (INC.).						
West Texas News.....	Wednesday..... Democratic.....	1909	4	15x22	1.00	
A. GORDON FRENCH, Editor; HENRY SCHUTZE, Publisher.						
DENISON, pop. 12,317 (G 3 1/2); GRAYSON Co. (N.), pop. 63,061. 3 m. fr. Oklahoma border. 40 m. N. E. of Gainesville. Mo., Kans. & Tex.; Houst. & Tex. Cent.; Tex. & Pac.; St. L., S. Fran. & Tex. R.Rs. Tel. Exp. Banks. Manufactures include a foundry and machine shop, wagon works, planing and flour mills, railway repair shops, bridge works, etc. Cotton and oil mill, and other enterprises are in operation. Fruit, cotton and wheat largely shipped. Coal and iron are within easy reach.						
Herald.....	Evg. ex. Sun..... Independent..	1889	8	17x22	6.00	2,000
Herald.....	Tues. & Fri..... Independent..	1889	8-12	17x22	1.00	1,250
HERALD PUBLISHING COMPANY.						
Industrial Record.....	Saturday..... Labor.....	1904	6	11x16	1.00	1,500
DENNIS & HALEY, Publishers.						
News and Advertiser.....	Evg. ex. Sun.....	1908	4	13x20	2.00	
DENNIS & HALEY, Editors and Publishers.						
Sunday Gazetteer.....	Sunday..... Democratic.....	1872	4	20x26	1.50	1,250
B. C. MURRAY, Editor and Publisher.						
DENTON†, pop. 4,187 (F 4); DENTON Co. (N. E.), pop. 28,318. 35 m. N. W. of Dallas. Mo., Kans. & Tex.; Tex. & Pac. R.Rs. Tel. Exp. Banks. Flour mills, two potteries, etc. Cotton, grain and stock raising district.						
Denton County News.....	Tues. & Fri..... Democratic.....	1892	8	15x22	1.00	12,200
A. A. ARNEY & H. P. BROWDER, Editors and Publishers.						
Record and Chronicle.....	Evg. ex. Sun..... Democratic.....	1903	4	17x24	4.00	
Record and Chronicle.....	Thursday..... Democratic.....	1882	8-12	17x24	1.00	1,750
W. C. EDWARDS, Editor and Publisher.						
DEPORT, pop. *300 (H 4); LAMAR Co. (N. E.), pop. 48,027. 17 m. N. E. of Paris. Nearest railroad, tel. and exp. sta., Blossom. Tex. & Pac. R.R. Bank. Cotton seed products manufactured. Cotton and corn raised.						
Times.....	Thursday..... Democratic.....	1909	8	13x20	1.00	
CLAUD COUNCELL, Publisher.						
DETROIT, pop. *604 (H 4); RED RIVER Co. (N. E.), pop. 29,893. 14 m. N. W. of Clarksville. Tex. & Pac. R.R. Tel. Exp. Banks. Cotton oil mill. Cotton ginning and lumbering.						
Herald.....	Friday..... Democratic.....	1892	4	17x24	1.00	750
JOHN CUSTEK, Editor and Publisher.						

CIRCULATION: Bold face—sworn. * Detailed statement. † Publisher's report. Plain figures—estimated.
 POPULATION: Census of 1900. * Estimated. † County Seat. ‡ Size of page.

	<i>Estab.</i>	<i>Pages</i>	<i>Size</i>	<i>Sub.</i>	<i>Circ.</i>
DEVINE, pop. *1,000 (E 8 1/2); MEDINA Co. (S.), pop. *10,000. 33 m. S.W. of San Antonio. Internat. & Gt. N'thrn R.R. Tel. Exp. Banks. Farming and stock interests.					
News	Thursday	1897	8 13x20	1.00	1800
W. L. DUBOSE, Editor and Publisher.					
D'HANIS, pop. *500 (D 8); MEDINA Co. (S.), pop. *10,000. 10 m. W. of Hondo, nearest banking town. Galv., Harrisb. & San Ant. R.R. Tel. Exp.					
News	Saturday	1908	8 15x22	1.00	
A. S. McLEESE, Editor, McLEESE PUBLISHING COMPANY.					
DICKENS†, pop. *200 (C 4); DICKENS Co. (N.W.), pop. 1,151. 90 m. W. of Seymour. Nearest railroad, tel. and exp. sta., Benjamin. K. City, Mex. & Orient R.R. Bank.					
Item	Friday	1902	4 11x16	1.00	254
CRAWFORD COBB, Editor and Publisher.					
DILLEY, pop. *500 (D 9); PRIO Co. (S.), pop. 4,200. 15 m. S.S.W. of Pearsall. Internal. & Gt. N'thrn R.R. Tel. Exp. Bank.					
Atmosphere	Thursday	1900	8 15x22	1.00	
MRS. LALLA LANGFORD, Editor and Publisher.					
DIMMITT†, pop. *900 (A 3); CASTRO Co. (N.W.), pop. *500. 19 m. S.E. of Hereford, nearest railroad, tel. and exp. sta. Atch., Top. & S. Fe R.R. Bank.					
Plainsman	Friday	1909	4 13x20	1.00	476
FRANK W. THOMASON, Editor and Publisher.					
DUBLIN, pop. 2,370 (E 5 1/2); BRATH Co. (N.C.), pop. 29,966. 14 m. S.W. of Stephenville, Tex. Cent.; Ft. Worth & Rio Grande R.Rs. Tel. Exp. Banks. Grain, cotton and stock raising country. Oil mills, cotton compress, ice factory, roller mills.					
Progress	Friday	1888	8-20 15x22	1.00	11,800
JAMES S. DALEY, Editor and Publisher.					
Telephone	Friday	1885	8 13x20	1.00	750
W. G. HUTCHINSON, Editor and Publisher.					
EAGLE LAKE, pop. *2,000 (G 8); COLORADO Co. (S.E.C.), pop. 22,203. 18 m. S.E. of Columbus. San Ant. & Aransas Pass; Galv., Harrisb. & San Ant.; Gulf. Colo. & S. Fe R.Rs. Tel. Exp. Banks. Great rice, cotton, corn and truck producing region.					
Headlight	Saturday	1903	8 13x20	1.50	11,500
BRUCE W. MCCARTY, Editor and Publisher.					
EAGLE PASS†, pop. *1,250 (C 9); MAVERICK Co. (S.W.), pop. 4,066. On Rio Grande, 166 m. S. W. of San Antonio. Galv., Harrisb. & San Ant. R.R. Tel. Exp. Banks. Coal mining, wool growing, farming and stock raising district.					
News-Guide	Saturday	1906	16 9x12	1.00	
JOSEPH O. BOEHMER, Editor; GUIDE PRINTING COMPANY, Publishers.					
EASTLAND†, pop. *1,000 (E 5); EASTLAND Co. (N.C.), pop. 17,971. 10 m. N.E. of Clisco. Tex. & Pac. R.R. Tel. Exp. Bank. Trade center of a farming region. Cotton, grain, fruits, pecans and live stock shipped.					
Chronicle	Friday	1888	8 15x22	1.00	1,560
G. FRISK, Editor and Publisher.					
EDDY, pop. *500 (F 6); McLENNAN Co. (C.), pop. 59,772. 18 m. S.W. of Waco. Mo., Kans. & Tex. R.R. Tel. Exp. Bank.					
Herald	Thursday	1906	6 15x22	1.00	1735
R. W. TONGE, Editor and Publisher.					
EDEN, pop. *100 (D 6); CONCHO Co. (W.C.), pop. 1,427. 18 m. S. of Paint Rock. Railroad, tel. and exp. sta., Ballinger. Gulf. Colo. & S. Fe R.R. Bank.					
Echo	Friday	1906	4 15x22	1.00	
D. C. BROYLES, Editor and Publisher.					
EDGEWOOD, pop. *450 (H 5); VAN ZANDT Co. (N.E.), pop. 25,481. 10 m. N. of Canton. Tex. & Pac. R.R. Tel. Exp. Bank, Willispoint.					
Citizen	Friday	1908	8 13x20	1.00	
EDGEWOOD PUBLISHING COMPANY.					
EDNA†, pop. *1,200 (G 8 1/2); JACKSON Co. (S.), pop. 6,091. 155 m. S.E. of Austin. Galv., Harrisb. & San Ant. R.R. Tel. Exp. Banks. Cotton, rice and grain growing and pasturing section.					
Herald	Thursday	1906	4 17x21	1.00	1800
HENRY K. STAPLES, Editor and Publisher.					
EL CAMPO, pop. — (G 8 1/2); WHARTON Co. (S.E.), pop. 10,942. 13 m. S.W. of Wharton. Galv., Harrisb. & San Ant. R.R. Tel. Exp. Bank.					
Citizen	Thursday	1901	12 13x20	1.00	1,360
E. B. PATRIOK, Editor and Publisher.					
ELDORADO†, pop. *150 (C 6 1/2); SCHLESICHER Co. (W.), pop. 515. 50 m. S. of San Angelo, nearest railroad sta. Gulf. Colo. & S. Fe R.R. Tel. Exp. Bank.					
Success	Friday	1906	4 15x22	1.00	1985
A. T. WRIGHT, Editor and Publisher.					
Times	Thursday	1908	4 13x20	1.00	
SAM H. CHAMPIE, Editor and Publisher.					
ELECTRA, pop. *1,200 (E 8 1/2); WICHITA Co. (N.), pop. 5,806. 24 m. N.W. of Wichita Falls. Ft. Worth & Deny. City R.R. Tel. Exp. Bank.					
News	Friday	1907	8 15x22	1.00	1800
SIN W. SMITH, Editor; WOODRUFF & SHELDON, Publishers.					
ELGIN, pop. *1,800 (F 7); BASTROP Co. (S.C.), pop. 26,845. 20 m. E. of Austin. Houst. & Tex. Cent.; Mo., Kans. & Tex. R.Rs. Tel. Exp. Bank. Grist mills, and cotton gins, a brick yard and broom factory. Cotton and stock raising district. Melon and fruit growing.					
Courier	Thursday	1891	12 15x22	1.00	950
J. O. SMITH, Editor and Publisher.					
EL PASO†, pop. 19,248 (F 1); EL PASO Co. (Ex.W.), pop. 24,888. On the Rio Grande, 712 m. W.N.W. of Austin. Atch., Top. & S. Fe.; Tex. & Pac.; Galv., Harrisb. & San Ant. and other R.Rs. Tel. Exp. Banks. Agricultural, cattle raising and mining region. Large trading center. Three ore smelters, three cigar factories, two iron foundries. Grapes are an important product, much wine being made and exported.					
Herald	Evng. ex. Sun	1887	8-16 17x23	7.00	*9,542
Herald	Thursday	1881	12 17x23	2.00	2,250
H. D. SLATER, Editor; HERALD NEWS COMPANY, Publishers.					

Continued on next page.

CIRCULATION: Bold face—sworn. * Detailed statement. † Publisher's report. Plain figures—estimated.
 POPULATION: Census of 1900. * Estimated. † County Seat. ‡ Size of page.

EL PASO † (Continued)		Estab.	Pages.	Size.	Sub.	Circ.
Mining Journal	Monthly	1908	24	8x11	2.00	1700
CHARLES A. DIMSMORE, Editor and Publisher.						
Revista Ilustrada (Spanish)	Monthly	1907	16	9x12	1.00	*4,555
CAMILLO PADILLA, Editor and Publisher.						
Times	{ Every Morn	1881	8-24	17x22	7.00	15,214
	{ Sunday edition					16,655
TIMES PUBLISHING COMPANY.						
EMMA †, pop. *75 (B 4); CROSBY Co. (N.W.), pop. 788. 14 m. S. E. of Estacado. Railroad, tel. and exp. sta., Plainview. Atch., Top. & S. Fe R.R. Bank. Agricultural region.						
Crosby County News	Saturday	1887	4	20x26	1.00	400
CHARLES W. WATKINS, Editor and Publisher.						
EMORY †, pop. *650 (H 4½); RAINS Co. (N.E.), pop. 6,127. 80 m. S.E. of Greenville. Mo., Kan. & Tex. R.R. Tel. Exp. Bank. Cotton lumber, fruit and vegetable growing and stock producing district.						
Rains County Leader	Friday	1897	8	15x22	1.00	500
J. H. BRADFORD, Editor; J. H. BRADFORD & T. W. HILL, Publishers.						
ENNIS, pop. 4,319 (G 5); ELLIS Co. (N.E.C.), pop. 50,059. 21 m. N. of Corsicana. Houst. & Tex. Cent.; Tex. Midl. R.Rs. Tel. Exp. Banks. Cotton compress, cotton seed depositories, etc. Cotton leading product.						
Local	Thursday	1885	8	15x22	1.00	1,900
JOHN M. WEEKLEY, Editor and Publisher.						
News	Evng. ex. Sun	1897	4	15x22	4.00	984
J. S. HARDY, Editor; HARDY & CHAMBLISS, Publishers.						
ESTELLINE, pop. 225 (C 3); HALL Co. (N.W.), pop. 1,876. 14 m. S.E. of Memphis. Ft. Worth & Deny. City R.R. Tel. Exp. Bank.						
Herald	Friday	1907	4	17x24	1.00	
R. E. STOKER, Editor and Publisher.						
FARFIELD †, pop. *400 (G 6); FREESTONE Co. (N.E.C.), pop. 15,910. 140 m. N.E. of Austin. Nearest railroad, tel. and exp. sta., Teague. Trinity & Brazos Val. R.R. Bank. Grist mills and cotton gins. Ships cotton, hides, corn, cattle, hogs and poultry.						
Recorder	Friday	1876	8	15x22	1.00	1,750
L. C. KIRGAN, Editor and Publisher.						
FALFURRIAS, pop. — (E 10); STARR Co. (S.), pop. 11,400. 85 m. N.E. of Rio Grande. San Ant. & Aransas Pass R.R. Tel. Exp. Bank. Farming district.						
Facts	Thursday	1906	8	15x22	1.00	
R. M. CURTIS, Editor; FACTS PUBLISHING COMPANY.						
FARMERSVILLE, pop. 1,856 (G 4½); COLLIN Co. (N.E.), pop. 50,087. 39 m. N.E. of Dallas. Mo., Kans. & Tex. Gulf, Colo. & S. Fe R.Rs. Tel. Exp. Banks. Cotton and cereals raised in the district. Cotton seed oil mill, flour mill.						
Times	Friday	1884	8	15x22	1.00	1,100
WHITLEY BROS. & WESTBROOK, Editors and Publishers.						
FARWELL †, pop. — (A 3); FARMER Co. (N.W.), pop. —. 90 m. S.W. of Amarillo. Railroad, tel. and exp. sta., Texico, N.M. Atch., Top. & S. Fe R.R. Bank. Agricultural district.						
Times	Thursday	1906	8	15x20	1.00	
FARWELL PUBLISHING COMPANY.						
FERRIS, pop. 904 (G 5); ELLIS Co. (N.E.C.), pop. 50,069. 16 m. N.E. of Waxahachie. Houston & Tex. Cent. R.R. Tel. Exp. Bank. Cotton, truck and live stock shipped.						
Wheel	Friday	1892	8	15x22	1.00	1,000
FRANK KEZZELL, Editor and Publisher.						
FLATONIA, pop. 1,210 (F 8); FAYETTE Co. (S.C.), pop. 35,542. 84 m. S.E. of Austin. Galv., Harrisb. & San Ant.; San Ant. & Aransas Pass R.Rs. Tel. Exp. Banks. Agricultural.						
Argus	Thursday	1875	4	17x24	1.00	900
H. F. BRIDGES, Editor and Publisher.						
FLORENCE, pop. *269 (F 7); WILLIAMSON Co. (C.), pop. 38,072. 18 m. N.W. of Georgetown. nearest railroad sta. Internat. & Gt. N'thrn; Mo., Kans. & Tex. R.Rs. Tel. Exp. Bank. Cotton, corn, wheat, oats, cattle and hogs shipped.						
Vidette	Saturday	1890	4	15x22	1.00	575
W. W. GARDNER, Editor and Publisher.						
FLORESVILLE †, pop. 806 (E 8½); WILSON Co. (S.C.), pop. 13,961. 30 m. S. E. of San Antonio. San Ant. & Aransas Pass R.R. Tel. Exp. Bank. Cotton, truck and live stock leading products.						
Advertiser	Thursday	1908	8	18x24	1.00	1900
A. C. EASTERLING, Editor and Publisher.						
Chronicle	Thursday	1877	8	15x22	1.00	11,550
JOHN V. BLAKE, Editor and Publisher.						
Wilson County Journal	Wednesday	1908	4	15x22	1.00	11,500
H. C. THOMPSON, Editor; J. V. BLAKE, Publisher.						
FLOYDADA †, pop. *300 (B 3½); FLOYD Co. (N.W.), pop. 2,020. Abt. 100 m. S.E. of Amarillo. Nearest railroad, tel. and exp. sta., Plainview. Atch., Top. & S. Fe R.R. Bank. Farming and cattle raising interests.						
Floyd County Hesperian	Thursday	1896	4	20x26	1.00	442
CARL T. STREN, Editor and Publisher.						
FORNEY, pop. *811 (G 5); KAUFMAN Co. (N.E.), pop. 33,376. 21 m. E. of Dallas. Tex. & Pac. R.R. Tel. Exp. Bank. Hay and cotton are raised here in great quantities, the surrounding soil being very rich. Cereals are also grown and exported. Bois d'Arc timber is an important article of export.						
Messenger	Friday	1896	8	15x20	1.00	500
J. S. BAGWELL & DANA ROBINSON, Editors and Publishers.						
FORT STOCKTON †, pop. *400 (A 7); PECOS Co. (W.), pop. 2,360. 55 m. S.E. of Pecos. Railroad, tel. and exp. sta., Monahans. Tex. & Pac. R.R. Bank.						
Pioneer	Thursday	1908	4	15x22	1.50	
PIONEER PUBLISHING COMPANY.						

CIRCULATION: Bold face—sworn. * Detailed statement. † Publisher's report. Plain figures—estimated.
 POPULATION: Census of 1900. * Estimated. † County Seat. ‡ Size of page.

	<i>Estab.</i>	<i>Pages.</i>	<i>Size.</i>	<i>Sub.</i>	<i>Circ.</i>
<p>FORT WORTH †, pop. *50,000 (F 5); TARRANT Co. (N.), pop. *75,000. 175 m. N. of Austin. MO., Kans. & Tex.; Tex. & Pac.; St. L., S'west., and several other railroads. Tel. Exp. Banks. Seven grain elevators, large flour mills, 2 stock yards, iron foundry, several agricultural implement works, large stock yards and packing houses, etc. The many railroad lines give exceptional commercial advantages, and the city has grown with great rapidity. Several educational institutions.</p>					
Anzeiger (German).....	Friday	Independent..	1889	8 18x24 2.00	1,600
ALEX. GLITKY, Editor and Publisher.					
Citizen-Star— <i>weekly edition of</i> } Thursday.....	Democratic....	1891	8 17x22 .50	7,300	
Star-Telegram.....	L. J. WORTHAM, Editor; FORT WORTH PUBLISHING COMPANY.				
Item (Negro).....	Saturday.....		8 11x15 2.00	800	
JAY W. TAYLOR, Editor and Publisher.					
Live Stock Reporter (North } Evg. ex. Sun.....	Live Stock.....	1896	4 15x24 4.00	4,500	
Fort Worth).....	REPORTER PUBLISHING COMPANY.				
Murray's Swine Breeder.....	Monthly.....	Swine.....	1908	28 9x12 1.00	
D. R. MURRAY, Editor and Publisher.					
Presbyterian Herald.....	Monthly.....	Presbyterian..	16	11x16 1.00	
REV. J. P. HICKS, Editor and Publisher.					
Record.....	{ Every Morn.....	Democratic....	1896	10-16 17x22 7.50	121,500
	{ Sunday edition.....			36-48 17x22 2.00	
Record.....	Tues. & Fri.....	Democratic....	1903	8-10 17x24 1.00	35,000
RECORD COMPANY, Publishers.					
Southwestern Farmer and } Friday.....	Agricultural..	1905	16 10x15 .50	9,000	
Breeder (North Fort Worth).....	REPORTER PUBLISHING COMPANY.				
Southwest Magazine.....	Monthly.....	Literary.....	1904	24 10x14 1.00	*3,266
SOUTHWEST MAGAZINE COMPANY, Publishers.					
Star-Telegram— <i>see Citizen-Star</i> { Evg. ex. Sun. } Independent..	1883	8-16 18x22 6.00	*18,233		
	{ Sun. Morn. }				
	{ Sunday edition.....		30-54 2.00		
Texas Courier-Record of Medi- } Monthly.....	Medical.....	1880	34 7x10 1.00	2,000	
cine.....	KENT V. KIBBIE, Editor; TEXAS MEDICAL PUBLISHING COMPANY.				
Texas Farm Co-Operator.....	Thursday.....	Agricultural..	1880	16 11x15 1.00	*65,447
D. J. NEILL, Editor; CO-OPERATOR PUBLISHING COMPANY.					
Texas Israelite.....	Monthly.....	Jewish.....	1908	30 6x9 1.00	
SAMUEL L. TOWNS, Editor; TEXAS ISRAELITE PUBLISHING COMPANY.					
Texas Railway Journal.....	Monthly.....	Labor.....	1907	16 9x12 1.00	
C. F. GOODRIDGE, Editor and Publisher.					
Texas State Journal of Medicine.....	Monthly.....	Medical.....	1905	22 8x11 1.50	13,639
I. C. CHASE, Editor; STATE MEDICAL ASSOCIATION OF TEXAS, Publishers.					
Texas Stockman-Journal.....	Wednesday.....	Agric. & Stock	1880	16 11x16 1.00	114,100
A. W. GRANT, Editor and Publisher.					
Transmitter.....	Monthly.....	Telephonic.....	1905	40 9x12 1.00	12,000
TRANSMITTER COMPANY, Editors and Publishers.					
Union Banner.....	Saturday.....	Labor.....	1898	8 15x22 1.00	1,800
C. W. WOODMAN, Editor and Publisher.					
FRANKLIN †, pop. *665 (G 5½); ROBERTSON Co. (C.), pop. 31,480. 103 m. N.E. of Austin. Internat. & GL N'thrn R.R. Tel. Exp. Bank. Farming and grazing district. Mineral springs.					
Central Texan.....	Friday.....	Democratic....	1883	8 15x22 1.00	1,000
A. PERRY FLANINGAN, Editor and Publisher.					
FRANKSTON, pop. *500 (H 5½); ANDERSON Co. (E.), pop. 28,015. 15 m. N.W. of Jacksonville. La, West. R.R. & Tex. & N. Ori. R.R. Tel. Exp. Bank.					
Meteor.....	Friday.....	Democratic....	1905	6 15x22 1.00	300
W. C. BEVENS, Editor and Publisher.					
FREDERICKSBURG †, pop. *1,800 (E 7); GILLESPIE Co. (W.C.), pop. 8,229. 75 m. W. of Austin. Nearest railroad, tel. and exp. sta., Comfort. San Ant. & Aransas Pass R.R. Banks. Cotton and grain the agricultural staples.					
Standard.....	Saturday.....	Democratic....	1907	8 13x20 1.50	11,143
O. E. FAUBION, Editor and Publisher.					
Wochenblatt (German).....	Wednesday.....	Republican....	1877	8 17x24 2.00	1,600
ROBERT PENNINGER, Editor and Publisher.					
FREDONIA, pop. *60 (D 6½); MASON Co. (W.C.), pop. 5,573. 15 m. N. by E. of Mason, nearest banking town. Railroad, tel. and exp. sta., Brady. Ft. Worth & Rio Grande R.R.					
Kicker.....	Friday.....	Local.....	1903	4 15x22 .50	*315
KICKER COMPANY, Editors and Publishers.					
FRISCO, pop. *500 (G 4); COLLIN Co. (N.E.), pop. 50,087. 14 m. W. of McKinney. St. L., S. Fran. & Tex. R.R. Tel. Exp. Bank.					
Journal.....	Friday.....	Democratic....	1902	8 13x20 1.00	1400
J. L. SULLIVAN, Editor and Publisher.					
FROST, pop. 621 (G 5½); NAVARRO Co. (N.E.C.), pop. 43,374. 21 m. W. of Corsicana. St. L. S'west. R. R. Tel. Exp. Banks. Cotton seed oil mill.					
Star.....	Friday.....	Democratic....	1897	8 15x22 1.00	900
MRS. R. J. HATCHER, Editor; J. B. HATCHER, Publisher.					
CHAIL †, pop. *160 (B 5); BORDEN Co. (N.W.), pop. 776. 37 m. N. of Big Spring, nearest railroad, tel. and exp. sta. Tex. & Pac. R.R. Bank. Rich farming country.					
Borden Citizen.....	Thursday.....	Democratic....	1900	8 11x16 1.00	255
T. M. JONES, Editor and Publisher.					

CIRCULATION: Bold face—sworn. * Detailed statement. † Publisher's report. Plain figures—estimated.
 POPULATION: Census of 1900. * Estimated. † County Seat. ‡ Size of page.

	<i>Estab.</i>	<i>Pages</i>	<i>Size</i>	<i>Sub.</i>	<i>Circ.</i>
GAINESVILLE †, pop. 7,871 (F 4); COOKER Co. (N.), pop. 27,491, 285 m. N. of Austin. Mo. Kans. & Tex.; Gulf, Colo. & S. Fe R.Rs. Tel. Exp. Banks. Various manufactures, including brick and ice factories, flour and planing mills, foundry, soap and broom works, etc. Cotton grown largely, also grain and live stock. Shipments are extensive.					
Anzeiger (German).....	Tuesday	Independent	1895	8 15x22	1,500
C. F. ALTERMANN, Editor and Publisher, Dallas.					
Hesperian.....	Morn. ex. Mon.	Democratic	1879	4 20x26	5,000
Hesperian.....	Friday	Democratic	1869	4 22x28	1,000
GEORGE T. YATES, Editor and Publisher.					
Register.....	Evg. ex. Sun	Democratic	8	15x22	6,000
Register.....	Thursday	Democratic	1873	12 15x22	3,000
REGISTER PRINTING COMPANY (Inc.), Editors and Publishers.					
Signal.....	Thursday	Democratic	1889	8 17x24	1,355
B. F. MITCHELL, Editor and Publisher.					
GALVESTON †, pop. 31,355 (J 8); GALVESTON Co. (S.E.), pop. 44,116. On Gulf of Mexico, and on Galveston Island, at m. of Galveston Bay, ab. 450 m. W. by S. of New Orleans. Galv., Harrisb. & San Ant.; Gulf, Colo. & S. Fe; Internat. & Gt. N'thrn and other R.Rs. Tel. Exp. Banks. A port of entry, with steamship lines to the Atlantic ports and to Europe. Cotton, grain, hides, wool, lumber, cattle, etc., shipped extensively. Six cotton presses, an extensive bagging factory, large flour and rice mills, grain elevators, ice factories, and cotton seed oil mills, with many other industries. Several educational and benevolent institutions.					
City Times (Negro).....	Saturday		1898	4 17x24	2,000
W. H. NOBLE, Editor; CITY TIMES PUBLISHING COMPANY.					
Farm News—semi-weekly edition of News—circulation includes Dallas Farm News.....	Tues. & Fri.	Independent	1842	8-10 18x23	1,000
A. H. BULO & Co. (Inc.).					
Labor Journal.....	Friday	Labor	1908	8 17x24	1,000
MAX ANDREW, Editor and Publisher.					
New Idea (Negro).....	Saturday	Independent	6	15x22	1,500
WILLIAM H. BEARDEN, Editor; SHELTON & BEARDEN, Publishers.					
News—see Farm News.....	Every Morn	Independent	1842	10-16 18x23	7,500
Sunday edition..... 32-40 18x23 1,500 125,120					
Opera Glass.....	Saturday	Fam. & Soc.	1879	8 15x22	2,000
R. C. JOHNSON, Editor and Publisher.					
Post (German).....	Friday	Independent	1903	8 15x22	2,000
ULRICH VON HAXTHAUSEN, Editor and Publisher.					
Tribune.....	Evg. ex. Sun	Ind. Dem.	1880	8-32 16x20	5,000
GALVESTON TRIBUNE (Inc.), Publishers.					
GANADO , pop. — (G 8½); JACKSON Co. (S.), pop. 6,094, 9 m. N.E. of Edna. Galv., Harrisb. & San Ant. R.R. Tel. Exp. Banks. Two cotton gineries.					
Graphic.....	Friday	Independent	1904	4 15x22	1,000
H. B. CLINKSCALES, JR., Editor and Publisher.					
Independent.....	Friday		1900	8 15x22	1,500
GEORGE F. EVERETT, Editor; HERRBERT & Co., Publishers.					
GARDEN CITY †, pop. 3,550 (H 6); GLASSCOCK Co. (W.), pop. 22,500, 35 m. S. of Big Spring, nearest railroad, tel. and exp. sta. Tex. & Pac. R.R. Bank.					
Gazette.....	Friday	Local	1906	8 13x20	1,000
C. C. CARLTON, Editor and Publisher.					
GARLAND , pop. 819 (G 4½); DALLAS Co. (N.E.), pop. 82,726, 16 m. N.E. of Dallas. Gulf, Colo. & S. Fe; Mo., Kans. & Tex. R.Rs. Tel. Exp. Bank. Several grist mills, flour mill and cotton gins. Farming section.					
News.....	Friday	Ind. Dem.	1887	8 17x24	1,320
WILL A. HOLGREN, Editor and Publisher.					
GARRISON , pop. 530 (J 6); NACOGDOCHES Co. (E.), pop. 24,663, 20 m. N.E. of Nacogdoches. Houst., E. & W. Tex. R.R. Tel. Exp. Bank. Stock raising.					
Gleaner.....	Friday	Democratic	1904	4 13x20	1,000
W. C. SIMPSON, Editor and Publisher.					
GARZA , pop. 300 (F 4½); DENTON Co. (N.E.), pop. 28,918, 9 m. S.E. of Denton. Mo., Kans. & Tex. R.R. Tel. Exp. Bank.					
Journal.....	Friday	Local	1907	4 15x22	1,000
H. H. BROOKS, Editor and Publisher.					
GATESVILLE †, pop. 2,500 (F 6); CORYELL Co. (C.), pop. 21,308, 125 m. N. of Austin. St. L. S'west R.R. Tel. Exp. Banks. Cotton, grain and live stock the staples of the district. Flour mill, compress, State House of Correction and Reformatory.					
Messenger and Star-Forum.....	Friday	Democratic	1892	12 15x22	1,000
DAVIS R. HALL & JOHN B. HILL, Editors and Publishers.					
GAUSE , pop. 500 (G 7); MILAM Co. (C.), pop. 89,666, 14 m. E. by S. of Cameron. Internat. & Gt. N'thrn R.R. Tel. Exp. Bank. Hearne.					
Gazette.....	Friday	Democratic	1905	8 15x22	1,000
A. W. BRADEMAN, Editor and Publisher.					
GEORGETOWN †, pop. 2,790 (F 7); WILLIAMSON Co. (C.), pop. 38,072, 29 m. N. of Austin. Internat. & Gt. N'thrn; Mo., Kans. & Tex. R.Rs. Tel. Exp. Banks. Mineral springs and abundant deposits of building stone. North and west are extensive forests; south and east, fertile farming and pasturing grounds. Southwestern University (Methodist).					
Commercial.....	Friday	Democratic	1898	8 17x24	1,000
LEE J. BOUTNER, Editor and Publisher.					
Williamson County Sun.....	Thursday	Democratic	1877	8 15x22	1,000
F. T. ROCHS, Editor and Publisher.					
GIDDINGS †, pop. 4,103 (G 7); LEE Co. (S.E.C.), pop. 14,595, 50 m. E. of Austin. Houst. & Tex. Cent.; San Ant. & Aransas Pass R.Rs. Tel. Exp. Bank. Coal, iron, and gypsum occur in the vicinity. Cotton, grain and live stock raised.					
Deutsches Volksblatt (German).....	Thursday	Independent	1890	8 13x20	1,250
J. A. PROSKA, Editor and Publisher.					
News.....	Friday	Democratic	1888	4 20x26	1,000
J. W. NORTHROP, Editor and Publisher.					

CIRCULATION: Bold face—sworn. * Detailed statement. † Publisher's report. ‡ Plain figures—estimated. POPULATION: Census of 1900. * Estimated. † County Seat. ‡ Size of page.

	<i>Estab.</i>	<i>Pages.</i>	<i>Size.</i>	<i>Sub.</i>	<i>Circ.</i>
GILMER†, pop. *1,500 (J 5); UPSHUR Co. (N.E.), pop. 16,266. 100 m. E. of Dallas. St. L. S'hwest., Marshall & E. Tex. R.Rs. Tel. Exp. Bank. Large lumber mill, shingle and grist mills, and cotton gins. Cotton, lumber, stock and fruit producing district.					
Mirror.....	Thursday.....	Democratic.....	1877	8 13x20	1,000
W. F. HOLMES, Editor and Publisher.					
Upshur County Echo.....	Thursday.....	Democratic.....	1897	8 15x22	1,068
J. J. STEPHENS, Editor and Publisher.					
GLAZIER, pop. *75 (C 2); HEMPHILL Co. (N.W.), pop. *2,000. 9 m. N. E. of Canadian, nearest banking town. Atch., Top. & S. Fe R.R. Tel. Exp.					
Times.....	Friday.....	Independent..	1907	6 15x22	1,000
WILLIAM CROSBY, Editor; GLAZIER TIMES PUBLISHING COMPANY.					
GLEN ROSE†, pop. *600 (F 5); SOMERVELL Co. (N.C.), pop. 3,498. 18 m. S. of Granbury. Nearest railroad, tel. and exp. sta., Walnut Springs. Tex. Cent. R.R. Bank.					
Herald.....	Thursday.....	Democratic.....	1890	8 17x24	1,800
ASHLEY W. CROCKETT, Editor and Publisher.					
GODLEY, pop. *250 (F 5); JOHNSON Co. (N.C.), pop. 33,819. 11 m. N.W. of Cleburne. Gulf, Colo. & S. Fe R.R. Tel. Exp. Bank.					
Herald.....	Friday.....	Local.....	1909	8 15x22	1,000
M. E. O'NEILL, Editor and Publisher.					
GOLDTHWAITE†, pop. 1,282 (E 6); MILLS Co. (C.), pop. 7,851. 100 m. N.W. of Austin. Gulf, Colo. & S. Fe R.R. Tel. Exp. Bank. Cotton, grain, and live stock are raised. Flour mill.					
Eagle.....	Saturday.....	Democratic.....	1894	4 20x26	11,300
R. M. THOMPSON, Editor and Publisher.					
GOLIAD†, pop. *1,200 (F 6); GOLIAD Co. (S.), pop. 8,310. 134 m. S. of Austin. Galv., Harrisb. & San Ant. R.R. Tel. Exp. Banks. Mills and gins. Farming and grazing section.					
Advance.....	Wednesday.....	Democratic.....	1905	8 13x20	850
J. A. WHITE, Editor and Publisher.					
Guard.....	Thursday.....	Independent..	1854	8 15x22	800
D. L. BECKHAM, Editor and Publisher.					
GONZALES†, pop. 4,297 (F 8); GONZALES Co. (S.O.), pop. 28,882. 66 m. S.S.E. of Austin. Galv., Harrisb. & San Ant. & Aransas Pass R.Rs. Tel. Exp. Banks. Cotton, grain, live stock, etc., produced and largely shipped.					
Conservative Counselor (Negro).....	Wednesday.....	Independent..	1908	4 15x22	1,000
J. W. BORTON, Editor and Publisher.					
Inquirer.....	Evg. ex. Sun.....	Democratic.....	1897	4 15x22	5,000
Inquirer.....	Thursday.....	Democratic.....	1853	8 15x22	11,800
HENRY REESE & EMMETT SMITH, Editors and Publishers.					
Reform (German).....	Thursday.....	Independent..	1905	8 15x22	900
CARL ARNO, Editor and Publisher.					
GOODNIGHT, pop. — (B 2); ARMSTRONG Co. (N.W.), pop. 1,295. 10 m. S.E. of Claude. Ft. Worth & DeW. City R.R. Tel. Exp. Bank. Clarendon.					
Panhandle Missionary.....	Monthly.....	Bapt. Miss.....	1906	4 13x20	.25 *2,000
MARSHALL & FARMER, Editors and Publishers.					
GORDON, pop. *378 (E 5); PALO PINTO Co. (N.C.), pop. 12,291. 270 m. N.N.W. of Austin. Tex. & Pac. R.R. Tel. Exp. Bank. Cotton, wheat, wool, etc. shipped. Sorghum, cotton and corn mills, brick plant and fruit farms in district. Rich coal mining region.					
Courier.....	Friday.....	Democratic.....	1884	4 15x22	1,500
ARTHUR SPEER, Editor and Publisher.					
Enterprise.....	Thursday.....	Democratic.....	1907	8 13x20	1,400
W. L. SCOTT, Editor and Publisher.					
GOREE, pop. *500 (D 4); KNOX Co. (N.W.), pop. 2,322. 25 m. S.E. of Benjamin. Wichita Val. R.R. Tel. Exp. Bank.					
Boomer.....	Friday.....	Democratic.....	1909	4 13x20	1,000
HUEFAKER & DAVIS, Editors and Publishers.					
GORMAN, pop. *100 (E 5½); EASTLAND Co. (N.C.), pop. 17,971. 18 m. S.E. of Eastland. Tex. Cent. R.R. Tel. Exp. Bank. Cotton section.					
Progress.....	Friday.....	Democratic.....	1898	8 13x20	1,000
W. M. COLLIE, Editor and Publisher.					
GRAFORD, pop. *500 (E 5); PALO PINTO Co. (N.C.), pop. 12,291. 20 m. N.W. of Mineral Wells, nearest banking town. Weatherst., Min. Wells & N'hwst. R.R. Tel. Exp.					
Monogram.....	Friday.....	Independent..	1907	4 13x20	1,000
M. E. BOCKMOM, Editor and Publisher.					
GRAHAM†, pop. 878 (E 4½); YOUNG Co. (N.), pop. 6,540. 288 m. N.N.W. of Austin. Chic., R. I. & Gulf & Chic., R. I. & El Paso R.R. Tel. Exp. Banks. Four mills and gins. Agricultural and stock raising section. Coal and copper occur in the district.					
Leader.....	Thursday.....	Democratic.....	1876	8 15x22	2,000
FRANK H. BOWRON, Editor and Publisher.					
GRANBURY†, pop. 1,410 (F 5); HOOD Co. (N.C.), pop. 9,146. On Brazos R., 40 m. S.W. of Fort Worth. Ft. Worth & Ho Grande R.R. Tel. Exp. Banks. Farming and grazing district.					
Graphic-Democrat.....	Friday.....	Democratic.....	1872	4-8 13x20	1,000
W. A. BRYON, Editor and Publisher.					
News.....	Thursday.....	Democratic.....	1886	8 13x20	1,000
FRANK GASTON, Editor and Publisher.					
GRAND FALLS, pop. *100 (A 6) WARD Co. (W.), pop. 1,451. 35 m. E.S.E. of Barstow. Nearest railroad and tel. sta., Mounahans. Tex. & Pac. R.R. Exp. Bank. Fruit and cotton growing.					
Pecos Valley Irrigationist.....	Friday.....	Independent..	1909	4 16x22	1,500
ERNEST F. McNUTT, Editor and Publisher.					
GRAND PRAIRIE, pop. *350 (G 5); DALLAS Co. (N.E.), pop. 82,726. 13 m. W. of Dallas. Tex. & Pac. R.R. Tel. Exp. Bank. Flour mills, cotton gins, lumber yard furniture factory. Rich farming country. Fruit, grain, cotton and live stock shipped.					
Texan.....	Friday.....	Democratic.....	1908	8 13x20	1,000
ROSS SIMPSON, Editor; TEXAN PRINTING COMPANY, Publishers.					

CIRCULATION: Bold face—sworn. * Detailed statement. † Publisher's report. ‡ Plain figures—estimated.
 POPULATION: Census of 1900. * Estimated. † County Seat. ‡ Size of page.

		<i>Estab.</i>	<i>Pages</i>	<i>Size</i>	<i>Sub.</i>	<i>Circ.</i>
GRAND SALINE, pop. — (H 5); VAN ZANDT Co. (N.E.), pop. 25,481. 14 m. N.E. of Canton. Tex. & Pac.; Tex. Short Line R.Rs. Tel. Exp. Banks. Immense salt plants.	Journal	1904	8	13x20	1.00	700
	FLORENCE & DAVIDSON, Editors and Publishers.					
	Thursdays					
Sun	Democrat	1894	8	13x20	1.00	1,250
	E. M. CHRISTIAN, Editor and Publisher					
GRAND VIEW, pop. 712 (F 5); JOHNSON Co. (N.C.), pop. 33,819. 15 m. S.E. of Cleburne. Mo., Kans. & Tex. R.R. Tel. Exp. Bank. Cotton seed oil mill, flour mill. Farming region.	Tribune	1895	8	15x22	1.00	650
	M. L. HAIR, Editor and Publisher.					
GRANGER, pop. *2,000 (F 7); WILLIAMSON Co. (C.), pop. 38,672. 18 m. N. E. of Georgetown. Mo., Kans. & Tex. R.R. Tel. Exp. Banks. Cotton gins, cotton seed oil mill, compress, railroad shops.	News	1893	8	15x22	1.00	11,500
	A. D. REEDER, Editor; GRANGER PUBLISHING COMPANY.					
	Fridays					
Texan (Bohemian)	Democrat	1908	8	15x22	2.00	
	J. DROZDA, Editor and Publisher.					
GRAPELAND, pop. *400 (H 6); HOUSTON Co. (E.), pop. 25,452. 12 m. N. of Crockett. Internal & Gt. N'thrn R.R. Tel. Exp. Bank. Cotton, corn, oats and fruit district.	Messenger	1899	4	18x24	1.00	800
	A. H. LUCKER, Editor and Publisher.					
GRAPEVINE, pop. *412 (F 4½); TARRANT Co. (N.), pop. *75,000. 21 m. N.E. of Fort Worth. S. L. S. Fran. & Tex.; St. L. S'west. R.Rs. Tel. Exp. Bank. Two grist mills and three cotton gins. Cotton and grain the staple products.	Sun	1895	8	13x20	1.00	300
	J. F. KERLING, Editor and Publisher.					
GREENVILLE, pop. 5,860 (G 4½); HUNT Co. (N.), pop. 47,295. 52 m. N. E. of Dallas. Mo., Kans. & Tex.; S. L. S'west.; Tex. Midl. R.Rs. Tel. Exp. Banks. Flour, feed, planing mills and furniture factories. Agricultural district.	Banner—weekly edition of Evening Banner	1872	8-16	15x22	1.00	2,000
	Wednesday					
	Democrat	1894	4	17x24	5.00	1,000
	Evening Banner					
	HARVEY P. NELSON, Editor; BANNER PUBLISHING COMPANY.					
	Evng. ex. Sun					
Herald—weekly edition of Morning Herald	Friday	1869	8	15x22	1.00	12,500
	E. W. HARRIS & SON, Editors and Publishers.					
Messenger	Friday	1894	8	15x22	1.00	12,100
	J. A. PHILLIPS, Editor and Publisher.					
Morning Herald—see Herald	Morn. ex. Mon.	1890	4	20x26	6.00	11,250
GROESBECK, pop. 1,462 (G 6); LIMESTONE Co. (N.E.C.), pop. 32,573. 140 m. N.E. of Austin. Houston & Tex. Cent. R.R. Tel. Exp. Bank. Corn, cotton and live stock. Cotton oil products.	Journal	1892	8	13x20	1.00	1,100
	H. E. ELLIS, Editor and Publisher.					
GROVETON, pop. *1,978 (H 6½); TRINITY Co. (E.), pop. 10,976. 100 m. N.E. of Houston. Mo., Kans. & Tex.; Groveton, Lufkin & N'thrn R.Rs. Tel. Exp. Bank. Lumber, stock and farming interests.	Trinity County Star	1898	8	15x22	1.00	1,250
	E. H. ROBERTSON, Editor; STAR PUBLISHING COMPANY.					
GUSTINE, pop. *300 (E 5½); COMANCHE Co. (N.C.), pop. 24,000. 10 m. S.E. of Comanche. nearest railroad, tel. and exp. sta. Ft. Worth & RioGr. R.R. Bank.	Gazette	1906	8	11x16	1.00	300
	CLINT DAVIS, Editor and Publisher.					
HALE CENTER, pop. *100 (B 3½); HALE Co. (N.W.), pop. *6,000. 7 m. S.W. of Plainview, nearest railroad, tel. and exp. sta. Atch., Top. & S. Fe. R.R. Bank.	Live Wire	1909	8	13x20	1.00	
	FRIDAY					
	BLACK & JENKINS, Editors and Publishers.					
HALLETTSVILLE, pop. 1,457 (G 8); LAVACA Co. (S.C.), pop. 28,121. 80 m. S.E. of Austin. San Ant. & Aransas Pass R.R. Tel. Exp. Banks. Cotton, live stock, corn and truck.	Herald	1872	8-12	15x22	1.50	1,250
	THURSDAY					
	E. THEO. LEHMAN, Editor; HERALD PUBLISHING COMPANY.					
Lavaca Co. Nachrichten (Ger.)	Friday	1896	8	15x22	2.00	300
	R. WALTERSDORF & Co., Editors and Publishers.					
New Era	Friday	1889	8	17x24	1.00	900
	E. R. MEITZEN, Editor; E. O. MEITZEN, Publisher.					
Novy Domov (Bohemian)	Thursday	1895	8	15x22	2.00	12,100
	JOS. KOFECKY, Publisher.					
Obzor (Bohemian)	Thursday		8	26x26	1.00	14,000
	F. FABIAN, Editor and Publisher.					
HAMILTON, pop. *726 (E 6); HAMILTON Co. (N.C.), pop. 15,520. 22 m. S.W. of Hico. Stephen, N. & S. Tex. R.R. Tel. Exp. Banks. Cotton, grain, and stock raising district.	Herald	1876	8	13x20	1.00	800
	WEDNESDAY					
	G. H. BOYNTON, Editor and Publisher.					
Rustler	Tuesday	1899	14	13x20	1.00	
	L. O. PECK, Editor and Publisher.					
HAMLIN, pop. — (C 5); JONES Co. (N.W.), pop. *20,000. 23 m. S.W. of Stamford. K. City, Mex. & Orient.; Tex. Cent. R.Rs. Tel. Exp. Bank.	Herald	1906	8	13x20	1.00	11,050
	H. B. ADAMS, Editor and Publisher.					
HANDLEY, pop. *900 (F 5); TARRANT Co. (N.), pop. *75,000. 7 m. E.S.E. of Fort Worth. nearest banking town. Tex. & Pac. R.R. Tel. Exp. Cotton, grain and live stock grown.	Enterprise	1909	8	13x20	1.00	
	FRIDAY					
	R. W. PARRENT, Editor and Publisher.					

CIRCULATION: Bold face—sworn. * Detailed statement. † Publisher's report. Plain figures—estimated.
 POPULATION: Census of 1900. * Estimated. † County Seat. ‡ Size of page.

	<i>Estab.</i>	<i>Pages.</i>	<i>Size.</i>	<i>Sub.</i>	<i>Circ.</i>
HANSFORD †, pop. *150 (B 1); HANSFORD Co. (N.W.), pop. 167. 35 m. S.E. of Guymon. nearest railroad, tel. and exp. sta. Chic., R.I. & Pac. R.R. Bank. Grain and live stock raised.					
Headlight.....Friday.....Democratic.....	1909	8	15x22	1.00	
S. B. HALE, Editor and Publisher.					
HARPEL, pop. — (D 7); GILLESPIE Co. (W.C.), pop. 8,229. 22 m. W.N.W. of Fredericksburg. Railroad, tel., exp. and banking town, Kerrville. San Ant. & Aransas Pass R.R.					
Herald.....Thursday.....Independent..	1909	8	13x20	1.00	
MARVIN HUNTER, Editor and Publisher.					
HARRISBURG, pop. *500 (H 8); HARRIS Co. (S.E.), pop. *85,000. 7 m. S.E. of Houston. nearest banking town. S'thrn Pac.; Internat. & Gt. N'trn; Mo., Kans. & Tex. R.Rs. Tel. Exp.					
Enterprise.....Friday.....Democratic.....	1909	8	15x22	1.00	
SIDNEY R. MAXWELL, Editor and Publisher.					
HASKELL †, pop. *1,500 (D 4½); HASKELL Co. (N.), pop. *15,000. 16 m. N. of Stamford. Wichita Val. R.R. Tel. Exp. Banks. Farming and stock raising region.					
Free Press.....Saturday.....Democratic.....	1886	8	15x22	1.00	816
OSCAR MARTIN, Editor and Publisher.					
Herald.....Friday.....Democratic.....	1906	10	11x15	1.00	1,250
F. L. MEADOW, Editor; HERALD PUBLISHING COMPANY.					
HAWLEY, pop. — (D 5); JONES Co. (N.W.), pop. *20,000. 8 m. N. of Anson. Wichita Val. R.R. Tel. Abilene. Exp. Bank.					
Hustler.....Friday.....Non-partisan..	1907	6	13x20	1.00	
BELMONT L. SHIELDS, Editor and Publisher.					
HEARNE, pop. 2,129 (G 6½); ROBERTSON Co. (C.), pop. 31,480. 91 m. N.E. of Austin. Houst. & Tex. Cent., Internat. & Gt. N'trn; Hearne & Brazos Val. R.Rs. Tel. Exp. Bank. Three grist mills and gins, oil mill, compress. Cotton, grain, hides, etc., shipped.					
Democrat.....Friday.....Democratic.....	1898	8	15x22	1.00	900
G. R. BECKHAM, Editor; HEARNE DEMOCRAT, Publishers.					
HEMPHILL †, pop. *500 (K 6); SABINE Co. (E.), pop. 6,304. 20 m. S.E. of Augustine. Railroad sta., Bronson. Gulf, Colo. & S. Fe R.R. Tel. Exp. Bank.					
Leader.....Friday.....Independent..	1905	4	15x22	1.00	
J. D. GOODRICH, Editor and Publisher.					
Sabine Valley News.....Thursday.....Democratic.....	1909	4	16x22	1.00	
J. D. WOODS, Editor and Publisher.					
HEMPSHEAD †, pop. *1,671 (G 7½); WALLER Co. (S.E.), pop. 14,248. 51 m. N.W. of Houston. Houston & Tex. Cent. R.R. Tel. Exp. Bank. Cotton, truck and stock raising district.					
News.....Friday.....Democratic.....	1891	8	13x20	1.00	575
J. C. MCGOUGHBY, Editor and Publisher.					
HENDERSON †, pop. *1,596 (J 5½); RUSK Co. (E.), pop. 26,099. 40 m. S.W. of Marshall. Internat. & Gt. N'trn R.R. Tel. Exp. Bank. Cotton and lumber produced. Fruit and truck farming. Industries rapidly developing. Cotton mill. Henderson College.					
Rusk County News.....Wednesday.....Democratic.....	1881	8-12	15x22	1.00	1,250
D. R. HARRIS, Editor and Publisher.					
HENRIETTA †, pop. 1,614 (E 4); CLAY Co. (N.), pop. 4,231. 96 m. N.W. of Ft. Worth. Ft. Worth & Deny. City, Mo., Kans. & Tex. R.Rs. Tel. Exp. Banks. Large stone quarries. Small grains, corn, cotton, fruit and live stock raised. Center of an extensive oil field.					
Independent.....Friday.....Ind. Dem.....	1884	8	13x20	.75	750
CYRUS COLEMAN, Editor and Publisher.					
People's Review.....Friday.....Local.....	1893	8	15x22	1.00	864
W. E. EDWARDS, Editor and Publisher.					
HEREFORD †, pop. — (A 2½); DEAF SMITH Co. (N.W.), pop. *3,750. 40 m. S.W. of Amarillo. Atch., Top. & S. Fe R.R. Tel. Exp. Bank.					
Brand.....Friday.....Democratic.....	1901	8	13x20	1.00	1,900
A. C. ELLIOTT, Editor; D. W. HAWKINS & A. C. ELLIOTT, Publishers.					
Democrat.....Thursday.....Democratic.....	1907	8-12	13x20	1.00	
S. I. PARADISE, Editor; DEMOCRAT PUBLISHING COMPANY.					
HERMLEIGH, pop. — (C 5); SCURRY Co (N.W.), pop. *6,000. 20 m. fr. Lorraine, nearest tel. sta. Roscoe, Snyder & Pac. R.R. Exp. Bank.					
Herald.....Saturday.....Local.....	1907	4	16x22	1.00	
W. M. CURRY, Editor and Publisher.					
HICO, pop. 1,480 (F 6½); HAMILTON Co. (N.C.), pop. 13,520. 85 m. N.W. of Waco. Tex. Cent. R.R. Tel. Exp. Bank. Oil mill, roller flour mill and elevators. Grain, cotton, wool and stock raising district.					
News-Review.....Friday.....Democratic.....	1899	8	13x20	1.00	1,750
E. A. HEATH, Editor; HICO PRINTING COMPANY, Publishers.					
HIGGINS, pop. *750 (C 1½); LIPSCOMB Co. (N.W.), pop. *1,500. 20 m. S.E. of Lipscomb. Atch., Top. & S. Fe R.R. Tel. Exp. Bank. Cattle raising interests mainly.					
News.....Thursday.....Non-partisan..	1897	8	17x24	1.00	675
L. D. SHAW, Editor and Publisher.					
HILLSBORO †, pop. 5,349 (F 5½); HILL Co. (N.C.), pop. 41,355. 66 m. S.S.W. of Dallas. Mo., Kans. & Tex.; St. L. S'west; Trinity & Brazos Val. R.Rs. Tel. Exp. Banks. Ice factory, flour mill, cotton seed oil mill, cotton factory, compress. Grain, cotton and live stock raised.					
Evening Mirror—see Mirror.....Evg. ex. Sun.....Democratic.....	1896	8	13x20	4.20	1985
Hill County Record.....Friday.....Democratic.....	1899	8	15x22	1.00	2,289
A. M. KENNEDY, Editor; —, Publisher.					
Mirror—weekly edition of Evening Mirror.....Wednesday.....Democratic.....	1881	8-16	15x22	1.00	12,850
D. J. THOMPSON, Editor; THOMPSON & CAMPBELL, Publishers.					
HOLLAND, pop. 678 (F 6½); BELL Co. (C.), pop. *60,000. 59 m. N.E. of Austin. Mo., Kans. & Tex. R.R. Tel. Exp. Banks. Cotton gins. Cotton and grain produced.					
Progress.....Friday.....Democratic.....	1890	8	13x20	1.00	750
LEMMA MURPHY, Editor; L. D. MURPHY, Publisher.					

CIRCULATION: Bold face—sworn. * Detailed statement. † Publisher's report. Plain figures—estimated. POPULATION: Census of 1900. * Estimated. † County Seat. ‡ Size of page.

	<i>Estab.</i>	<i>Pages.</i>	<i>Size.</i>	<i>Sub.</i>	<i>Circ.</i>
HONDO†, pop. *2,000 (H 8); MEDINA Co. (S.), pop. *10,000. 50 m. W. of San Antonio. Galv., Harb. & San Ant. R.R. Tel. Exp. Bank. Farming and grazing district.					
Anvil Herald.....	Saturday	Independent	1886	8 15x22	1,000
FLETCHER DAVIS, Editor and Publisher.					
HONEY GROVE, pop. 2,483 (H 4); FANNIN Co. (N.E.), pop. 51,793. 17 m. E. of Bonham. Tex. & Pac.; Gulf, Colo. & S. Fe R.Rs. Tel. Exp. Banks. Flour and grist mills, cotton compress and gins, oil mill. Good building stone quarried. Farming and stock raising district.					
Signal.....	Friday	Democratic	1891	4 20x26	11,200
JAMES H. LOWRY, Editor; SIGNAL PUBLISHING COMPANY.					
Texas Citizen.....	Friday	Democratic	1876	8 18x24	900
J. D. MOYER, Editor and Publisher.					
HOUSTON†, pop. *75,000 (H 8); HARRIS Co. (S.E.), pop. *85,000. On Buffalo Bayou, 49 m. N.W. of Galveston. S'thern Pac.; Gulf, Colo. & S. Fe; and several other R.Rs. Tel. Exp. Banks. Extensive manufactures, comprising a car wheel works, foundries and machine shops, rice mills, cotton seed oil works, carriage and wagon works, rolling mill, plow works and various others. Machine shops of the Hoos. & Tex. Cent. and S'thern Pac. R.Rs. Cotton, rice, sugar cane and corn produced in the district. Eighteen foot channel to deep water and large shipping trade. Large cotton, rice and lumber market.					
Aurora (Italian).....	Saturday	Non-political	1906	4 17x24	1,000
J. G. TRAFOLANO, Editor and Publisher, 114 Preston St.					
Bollettino del Texas (Italian).....	Saturday	Neutral	1907	4 15x22	1,000
J. N. MUSTACHIA, Editor and Publisher, 2314 Congress Ave.					
Chronicle.....	{ Evg. ex. Sun. & Sun. Morn. } Independent		1901 10-16	17x23	6,500
Sunday edition..... 40-48 30,020					
M. E. FOSTER, Editor; HOUSTON CHRONICLE PUBLISHING COMPANY.					
Jewish Herald.....	Friday		1908	8 10x13	1,000
HERALD PRINTING COMPANY, Publishers, 707 Fannin St.					
Labor Journal.....	Thursday	Labor	1898	8 17x24	1,000
MAX ANDREW, Editor and Publisher.					
Oil Investors' Journal.....	Semi-monthly	Petroleum	1902 32-40	9x12	4,000
2,500 HOLLAND S. REAVIS, Editor and Publisher, 910-912 Texas Ave.					
Post-see Texas Farm and Fireside.....	{ Every Morn. } Democratic		1885 16	18x23	8,000*21,355
Sunday edition..... 52 18x23 *30,500					
Railroad Echo.....	Saturday		1904	8 15x22	1,000
MISS FERRIE TACHEL, Editor and Publisher.					
Rice Industry.....	Monthly	Indus. & Agric.	1900 24	9x12	1,000
1,000 CHARLES A. NEWNING & ED. MOTT, Editors; SOUTHWEST PUBLISHING COMPANY.					
School Mirror.....	Friday	School News	1904	4 14x19	
P. W. HORN, Publisher.					
Southern Industrial and Lumber Review.....	Monthly	Lumber, etc.	1893 48	11x14	1,000
2,500 CHARLES A. NEWNING, Editor; SOUTHWEST PUBLISHING COMPANY, Southwest Bldg.					
Southern Orchards and Homes.....	Monthly	Agricultural	1907 36	9x12	1,000
13,100 J. W. CANADA, Editor and Publisher, 320 Mason Block.					
Southern Shipper's Guide.....	Thursday	Commercial	1902	8 17x24	1,000
4,000 E. A. CALVIN, Editor; THOMAS WILSON PUBLISHING COMPANY.					
Southwestern Electrician.....	Monthly	Electrical	1905 31	10x14	1,000
CHARLES A. NEWNING & ED. MOTT, Editors; SOUTHWEST PUB. CO., Southwest Bldg.					
Southwestern Farmer (National Rice and Cotton Journal).....	Semi-monthly	Agricultural	1904 32	11x15	1,000
60,000 R. R. CLARIDGE, Editor; SOUTHWESTERN FARMER PUBLISHING CO., 1009½ Texas Ave.					
Texas Banker's Journal.....	Monthly	Financial	1907 44	9x12	2,000
2,000 W. W. DEXTER, Editor; STATE PRINTING COMPANY, Publishers.					
Texas Deutsche Zeitung (Ger.).....	Thursday	Democratic	1872 12	15x22	2,000
2,750 T. A. DIECKERT, Editor; A. HAXTHAUSEN, Publisher, 1113 Franklin Ave.					
Texas Farm and Fireside—semi-weekly edition of Post.....	{ Mon. & Thurs. } Democratic		1885 16-20	9x16	1,000*41,996
R. M. JOHNSTON, Editor; HOUSTON PRINTING COMPANY, Publishers.					
Texas Freeman (Negro).....	Saturday			4 17x24	1,500
CHARLES N. LOVE, Editor and Publisher.					
Texas Insurance.....	Semi-monthly	Insurance	1903 16	8x11	2,000
B. B. FORMAN, Editor; TEXAS INSURANCE PUBLISHING COMPANY.					
Texas Magazine.....	Monthly	{ Literary & Development }	1900 50	7x10	1,500
FRANK EBERLE, Editor; TEXAS PUBLISHING COMPANY, Scanlan Building.					
Texas Realty Journal.....	Monthly	Real Estate	1908 60	8x11	1,000
*6,911 CLYDE C. BUCKINGHAM, Editor and Publisher, 306½ Main St.					
Texas Tit-Bits.....	Monthly	Literary	1906 16	10x13	.50
TEXAS TIT-BITS PUBLISHING COMPANY, Fox Building.					
Texas White Ribbon.....	Monthly	W. C. T. U.	1890 4	11x16	.25
2,200 MRS. SAM H. DIXON, Editor; TEXAS WOMEN'S CHRISTIAN TEMPERANCE UNION, Publishers, 1703 Milam St.					
Texas World.....	Saturday	Ind. Dem.	1889 8	15x22	2,000
MRS. J. H. PALMER, Editor; TEXAS WORLD PUBLISHING COMPANY.					
Western Star (Negro).....	Saturday	Republican		8 13x20	1,250
1,000 J. M. CODWELL, Editor; WESTERN STAR PRINTING COMPANY, Publishers.					
Witness (Negro).....	Saturday	Independent	1905 4	17x24	1,500
2,000 HENRY CLAY GRAY, Editor and Publisher.					
HOUSTON HEIGHTS, pop. — (H 8); HARRIS Co. (S.E.), pop. *85,000. Houston, nearest tel. and banking town. Mo., Kans. & Tex. R.R. Exp.					
News.....	Friday	Ind. Dem.	1908 4	16x22	1,000
NEWS PUBLISHING COMPANY (Inc.).					
Suburbanite.....	Saturday	Local	1905 8	15x22	1,000
11,200 J. M. LIMBOCKER, Editor and Publisher.					

CIRCULATION: Bold face—sworn. * Detailed statement. † Publisher's report. Plain figures—estimated.
 POPULATION: Census of 1900. * Estimated. † County Seal. ‡ Size of page.

	Estab.	Pages.	Size.	Sub.	Circ.
HOWE, pop. 591 (G 4); GRAYSON Co. (N.), pop. 63,061. 10 m. S. of Sherman. Houst. & Tex. Cent. R.R. Tel. Exp. Bank. Agricultural region.					
Herald	Saturday	Democrat.	1898	4 20x26	1,000
E. A. PRIEST & SON, Editors and Publishers					
HUBBARD CITY, pop. 1,008 (G 6); HILL Co. (N.C.), pop. 41,355. 24 m. S.E. of Hillsboro. St. L. S'west; Trinity & Brazos Val. R.Rs. Tel. Exp. Bank. Cotton and grain district. Large shingle and lumber trade.					
News	Friday	Democrat.	1881	8 15x22	1,500
MACKLIN BROTHERS, Editors and Publishers.					
HUGHES SPRINGS, pop. *296 (J 4½); CASS Co. (N.E.), pop. 22,841. 18 m. W. of Linden. Mo., Kans. & Tex. R.R. Tel. Exp. Bank.					
New Era	Thursday	Local	1902	4 15x22	1,000
W. A. CALLOWAY & SON, Editors and Publishers.					850
HUNTSVILLE †, pop. 2,485 (H 7); WALKER Co. (E.), pop. 15,818. 74 m. N. of Houston. Internat. & Gt. N'thrn R.R. Tel. Exp. Banks. Cotton and stock growing and lumbering district. Sam Houston State Normal School, and a Penitentiary.					
Post-Item	Friday	Democrat.	1850	8 15x22	1,000
J. A. PALMER, Editor and Publisher.					
HUTTO, pop. *600 (F 7); WILLIAMSON Co. (C.), pop. 38,072. 10 m. S.E. of Georgetown. Internat. & Gt. N'thrn R.R. Tel. Exp. Banks.					
News	Friday	Local	1909	6 15x22	1,000
A. W. BRADMAN, Editor and Publisher.					
IOWA PARK, pop. *424 (E 3½); WICHITA Co. (N.), pop. 5,806. 11 m. N.W. of Wichita Falls. Ft. Worth & Denv. City R.R. Tel. Exp. Bank. Farming section. Broom factory.					
Herald	Friday	Democrat.	1882	8 15x22	1,000
T. W. PARKER, Editor and Publisher.					
IREDELL, pop. *750 (F 5½); BOSQUE Co. (C.), pop. 17,300. 16 m. N.W. of Meridian. Tex. Cent. R.R. Tel. Exp. Bank.					
Sentinel	Friday	Democrat.	1904	8 13x20	1,000
J. H. NEEL, Editor and Publisher.					
IRENE, pop. *100 (F 6); HILL Co. (N.C.), pop. 41,355. 17 m. S. of Hillsboro. Internat. & Gt. N'thrn R.R. Tel. Exp. Bank.					
Wave	Friday	Local	1908	8 13x20	1,000
CHARLES L. DAY, Editor and Publisher.					
IRVING, pop. — (G 5); DALLAS Co. (N.E.), pop. 82,726. 11 m. W. of Dallas. St. L. & S. Fran. & Tex.; Chic. R. I. & Gulf & Chic., R. I. & El Paso R.Rs. Tel. Exp. Bank. Fruit and truck growing section.					
Index	Saturday	Democrat.	1903	4 15x22	1,000
R. M. HUDSON, Editor and Publisher.					
ITALY, pop. 1,061 (G 5½); ELLIS Co. (N.E.C.), pop. 50,059. 15 m. S. of Waxahachie. Mo., Kans. & Tex.; Internat. & Gt. N'thrn R.Rs. Tel. Exp. Banks. Farming, cotton growing.					
News-Herald	Friday	Democrat.	1891	8 15x22	1,000
T. B. LUSK, Editor and Publisher.					11,920
ITASCA, pop. 1,277 (F 5½); HILL Co. (N.C.), pop. 41,355. 12 m. N. of Hillsboro. Mo., Kans. & Tex. R.R. Tel. Exp. Banks. Agricultural and cotton growing district.					
Item	Friday	Independent	1897	8 15x22	1,000
ITASCA ITEM COMPANY, Editors and Publishers.					1,200
JACKSBORO †, pop. 1,311 (E 4½); JACK Co. (N.), pop. 10,224. 70 m. N.W. of Ft. Worth. Chic. R. I. & Pac. R.R. Tel. Exp. Bank. Extensive quarries of limestone, also sandstone and cement stone. Coal mines and petroleum in the county. Flour mill, cotton seed oil mill, stone crushers, stone quarrying and shipping. Farming and stock raising section.					
Gazette	Thursday	Ind. Dem.	1880	8-12 15x22	1,000
J. N. ROGERS & Co., Editors and Publishers.					*919
News	Thursday	Democrat.	1893	12 13x20	1,000
TOM M. MARKS, Editor and Publisher.					11,100
JACKSONVILLE, pop. 1,568 (H 5½); CHEROKEE Co. (E.), pop. 25,154. 28 m. N.E. of Palestine. Internat. & Gt. N'thrn; St. L. S'west; Galv., La. West, R.R. & Tex. & N. Ori. R.Rs. Tel. Exp. Banks. Oil mill, saw and planing mills, brick works box and basket factories, compress, six large packing houses for fruit, vegetables, melons, etc. Cotton, lumber and fruit produced.					
Baptist Echo	Tuesday	Baptist	1898	8 11x16	1,000
J. M. NEWBURN, Editor; BAPTIST ECHO PUBLISHING COMPANY (INC.),					4,500
Cherokee County Banner	Friday	Democrat.	1887	8 15x22	1,000
J. E. MCFARLAND, Editor and Publisher.					1,400
Reformer	Thursday	Democrat.	1895	8 15x22	1,000
G. H. WHITLEY, Editor; WHITLEY & WHITLEY, Publishers.					12,200
JASPER †, pop. *400 (K 6½); JASPER Co. (E.), pop. 7,138. 150 m. N.E. of Galveston. Gulf, Colo. & S. Fe R.R. Tel. Exp. Bank. Saw and grist mills, planing mills and several cotton gins. Pine forest region. Cotton, potatoes, cattle, pine logs, and hides are exported. South East Texas College.					
News-Boy	Wednesday	Democrat.	1865	4 18x24	1,000
W. C. & R. B. BLAKE, Editors and Publishers.					600
JEFFERSON †, pop. 2,850 (J 5); MARION Co. (N.E.), pop. 10,754. On Big Cypress Bayou, 162 m. E. of Dallas. Tex. & Pac. Mo., Kans. & Tex.; Jefferson & N'thrst. R.Rs. Tel. Exp. Banks. Steamboat communication with New Orleans via Red River, ships cotton and cattle largely by this route. Manufactures comprise a foundry, iron works, several saw mills, etc. Oak and pine timber are abundant and iron mines being developed.					
Implicate	Saturday	Independent	1865	4 20x26	1,000
WARD TAYLOR & M. L. TAYLOR, Editors and Publishers.					900
JEWETT, pop. *963 (G 6); LEON Co. (E.C.), pop. 18,072. 44 m. S.W. of Palestine. Internat. & Gt. N'thrn; Trinity & Brazos Val. (railroad name Newby); Houston & Tex. Cent. R.Rs. Tel. Exp. Banks. Cotton and fruit growing section.					
Messenger	Thursday	Democrat.	1885	8 13x20	1,000
J. S. ROBINSON, Publisher.					750

CIRCULATION: Bold faces—sworn. * Detailed statement. † Publisher's report. Plain figures—estimated.
 POPULATION: Census of 1900. * Estimated. † County Seat. ‡ Size of page.

	<i>Estab.</i>	<i>Pages.</i>	<i>Size.</i>	<i>Sub.</i>	<i>Circ.</i>
JOHNSON CITY †, pop. *200 (E 7); BLANCO Co. (C.), pop. 4,703. 49 m. W. of Austin. Railroad, tel. and exp. sta., Marble Falls. Houston & Tex. Cent. R.R. Bank.					
Enterprise.....Friday.....Democratic.....	1901	4	15x22		*460
G. A. WILLIAMS, Editor and Publisher.					
JOSHUA, pop. *400 (F 5); JOHNSON Co. (N.C.), pop. 33,810. 8 m. N. of Cleburne. Gulf, Colo. & S. Fe R.R. Tel. Exp. Bank.					
Record.....Thursday.....Democratic.....	1904	4	15x22	1.00	400
R. H. GREENLEE, Editor and Publisher.					
KARNES CITY †, pop. *750 (F 8½); KARNES Co. (S.), pop. 8,681. 30 m. S.E. of Floresville. San Ant. & Arkansas Pass. R.R. Tel. Exp. Banks. Lumber yard, cotton gins, etc.					
Citation.....Thursday.....Democratic.....	1896	8	15x22	1.00	11,000
Aug. C. DIETZE, Editor and Publisher.					
KAUFMAN †, pop. 2,378 (G 5); KAUFMAN Co. (N.E.), pop. 33,376. 30 m. S.E. of Dallas. Tex. Midl.; La. West. R.R. & Tex. & N. Ori. R.R. Tel. Exp. Banks. Hay, corn and oats are largely produced in the district, but cotton is the leading staple, the annual shipment reaching 16,000 bales. Cotton seed oil mills, flour mill, etc.					
Herald.....Thursday.....Democratic.....	1888	8	13x20	1.00	11,984
MONROE DREW, Editor and Publisher.					
Post.....Friday.....Democratic.....	1906	4	13x20	4.80	
M. S. BOGGS, Editor and Publisher.					
Sub.....Friday.....Democratic.....	1890	8	15x22	1.00	1,000
H. GOOLSBY, Editor; GOOLSBY & COLE, Publishers.					
KEMP, pop. *335 (G 5); KAUFMAN Co. (N.E.), pop. 33,376. 11 m. S.E. of Kaufman. La. West. R.R. & Tex. & N. Ori. R.R. Tel. Exp. Bank. Farming section.					
News.....Friday.....Democratic.....	1907	8	13x20	.50	1460
R. H. RICHARDSON, Editor and Publisher.					
KENEDY, pop. *800 (F 9); KARNES Co. (S.), pop. 8,681. 7 m. S.E. of Karnes City. San Ant. & Arkansas Pass R.R. Tel. Exp. Banks. Cotton compress and oil mill. Cotton, grain and stock raising.					
Advance.....Thursday.....Democratic.....	1895	8	12x18	1.00	11,000
J. D. AUFRY, Editor and Publisher.					
KERENS, pop. 735 (G 5½); NAVARRO Co. (N.E.C.), pop. 43,374. 15 m. N.E. of Corsicana. St. L. S'hwest. R.R. Tel. Exp. Bank. Cotton seed oil mill.					
Tribune.....Friday.....Silver Dem.....	1894	4	15x22	1.00	
LUKE H. MILLER, Editor and Publisher.					
KERRVILLE †, pop. 1,423 (D 7½); KERR Co. (S.W.C.), pop. 4,980. 65 m. N.W. of San Antonio. San Ant. & Arkansas Pass R.R. Tel. Exp. Bank. Has windmill factory and flour mill. Cotton, wool, mohair, wheat and oats are the principal products.					
Mountain Sun.....Saturday.....Democratic.....		8	13x20	1.00	11,000
J. E. GRINSTEAD, Editor and Publisher.					
News.....Wednesday.....Independent.....	1908	8	15x22	1.00	1890
MCCOLLEUM BURNETT, Editor and Publisher.					
KILLEEN, pop. 780 (F 6½); BELL Co. (C.), pop. *60,000. 18 m. W. of Belton. Gulf, Colo. & S. Fe R.R. Tel. Exp. Bank. Cotton gins, etc.					
Herald and Messenger.....Friday.....Democratic.....	1890	8	15x22	1.00	11,325
W. T. CARTER, Editor and Publisher.					
KINGSVILLE, pop. *1,000 (F 10); NUECES Co. (S.), pop. *12,500. 30 m. S.W. of Corpus Christi. St. L., Brownsv. & Mex. R.R. Tel. Exp. Bank.					
Gulf Coast Record.....Saturday.....Independent.....	1907	4	16x22	1.50	11,200
FRANK H. RUSHICK, Editor; KINGSVILLE PUBLISHING COMPANY.					
KIRBYVILLE, pop. *1,750 (K 7); JASPER Co. (E.), pop. 7,138. 20 m. S. by E. of Jasper. Gulf, Colo. & S. Fe R.R. Tel. Exp. Banks.					
Banner.....Thursday.....Democratic.....	1904	8	17x24	1.00	11,000
R. M. SIMMONS, Editor and Publisher.					
KIRKLAND, pop. *500 (C B); CHILDRESS Co. (N.W.), pop. *7,000. 8 m. E.S.E. of Childress, nearest tel. sta. Ft. Worth & Denv. City R.R. Tel. Exp. Bank.					
Enterprise.....Tuesday.....Local.....	1908	8	15x22	1.00	
T. I. ALLISON, Editor and Publisher.					
KNOX CITY, pop. — (D 4); KNOX Co. (N.W.), pop. 2,322. 12 m. S. of Benjamin. K. City, Mex. & Orient R.R. Tel. Exp. Bank.					
Knox County News.....Saturday.....Democratic.....	1905	8	15x22	1.00	650
NELL H. BIGGER, Editor and Publisher.					
KOSSE, pop. 717 (G 6); LIMESTONE Co. (N.E.C.), pop. 32,573. 124 m. N.E. of Austin. Houston & Tex. Cent. R.R. Tel. Exp. Bank. Coal mines in district.					
Cyclone.....Thursday.....Democratic.....	1885	8-16	15x22	1.00	11,850
ROBISON BROS., Editors and Publishers.					
KOUNTZE †, pop. *295 (J 7); HARDIN Co. (S.E.), pop. 5,046. 55 m. N.W. of Sabine Pass. La. West. R.R. & Tex. & N. Ori.; Gulf, Colo. & S. Fe R.Rs. Tel. Exp. Bank. Beaumont. Lumbering and oil production chief industries.					
Texas News.....Saturday.....Democratic.....	1902	4	15x22	1.00	
TEXAS NEWS PUBLISHING COMPANY.					
KYLE, pop. *779 (F 7½); HAYS Co. (S.C.), pop. 14,142. 22 m. S.W. of Austin. Internal & Gr. N'th'n R.R. Tel. Exp. Bank. Agricultural and cotton growing region.					
News.....Friday.....Independent.....	1903	4	13x20	1.00	11,200
T. F. HARWELL, Editor and Publisher.					
LADONIA, pop. 1,409 (G 4); FANNIN Co. (N.E.), pop. 51,793. 12 m. S.W. of Honey Grove. Gulf, Colo. & S. Fe R.R. Tel. Exp. Banks. Cotton and grain raising district.					
News.....Friday.....Democratic.....	1886	4	17x24	1.00	11,050
TOM H. BELL, Editor; NEWS PUBLISHING COMPANY.					

CIRCULATION: Bold face—sworn. * Detailed statement. † Publisher's report. Plain figures—estimated.
 POPULATION: Census of 1900. * Estimated. † County Seat. ‡ Size of page.

	<i>Estab.</i>	<i>Pages.</i>	<i>Size.</i>	<i>Sub.</i>	<i>Circ.</i>
LA GRANGE †, pop. 2,392 (G 7½); FAYETTE Co. (S.C.), pop. 36,542. 87 m. S. E. of Austin. Galv., Harrisb. & San Ant.; Mo., Kans. & Tex. R.Rs. Tel. Exp. Banks. Cotton seed oil mill, grist mills, cotton compress, handle factory, etc. Cotton the staple product.					
Deutsche Zeitung (German).....	Thursday	Democrat.	1890	12 15x22	2,000
G. A. HEILIG, Editor and Publisher.					
Fayette County Record.....	Wednesday	Democrat.	1909	8 13x20	1,000
Koss & PARMA, Publishers.					
Journal.....	Thursday	Democrat.	1880	8 13x20	1,500
B. F. HARIQEL, Editor; B. F. & MRS. B. F. HARIQEL, Publishers.					
Svoboda (Hohemlan).....	Tues. & Fri.	Democrat.	1885	8 15x22	2,000
A. HADUSEK & JOS. KOSS, JR., Editors and Publishers.					
LAMESA †, pop. *200 (B 5); DAWSON Co. (N.W.), pop. —. 47 m. N.W. of Big Spring, nearest railroad, tel. and exp. sta. Tex. & Pac. R.R. Bank.					
Dawson County News.....	Friday	Democrat.	1904	8 17x24	1,000
O. G. CAMPBELL, Editor and Publisher.					
LAMPASAS †, pop. 2,107 (E 6½); LAMPASAS Co. (C.), pop. 8,625. 80 m. N.W. of Austin. Gulf, Colo. & S. Fe; Houston & Tex. Cent. R.Rs. Tel. Exp. Bank. Flour mills, ice factory, broom factory, etc. Large sulphur springs, visited by many invalids. Cotton, pecans, wheat, oats, corn, wool and live stock are raised in the county.					
Blade.....	Thursday	Independent	1906	8 13x20	1,500
M. D. TOWNLEY, Editor; BLADE PUBLISHING COMPANY.					
Guard.....	Friday	Democrat.	1906	8 13x20	1,000
GEORGE P. HOLCOMBE, Editor and Publisher.					
Leader.....	Evg. ex. Sun	Democrat.	1904	4 15x22	4,000
Leader.....	Friday	Democrat.	1888	8 15x22	1,250
J. E. VERNOR, Editor; VERNOR & ARNEY, Publishers.					
LANCASTER †, pop. 1,045 (G 5); DALLAS Co. (N.E.), pop. 82,726. 15 m. S. of Dallas. Houston & Tex. Cent.; Mo., Kans. & Tex. R.Rs. Tel. Exp. Bank. Grain and cotton are the staples.					
Herald.....	Friday	Democrat.	1887	8 15x22	1,100
E. M. HULBERT, Editor and Publisher.					
LA PORTE , pop. 537 (H 8); HARRIS Co. (S.E.), pop. *85,000. 23 m. S.E. of Houston. Galv., Harrisb. & San Ant. R.R. Tel. Exp. Bank. Fruit, rice and vegetable growing.					
Chronicle.....	Thursday	Republican	1893	4 17x24	1,500
CHRONICLE PUBLISHING COMPANY.					
Herald.....	Saturday	Democrat.	1901	4 17x24	800
E. P. BOYLE, Editor and Publisher.					
LAREDO †, pop. 14,895 (D 10); WEBB Co. (S.), pop. 21,851. On the Rio Grande, 153 m. S.W. of San Antonio. Internat. & Gt. N'thrn; Tex. Mex.; Rio Grande & Eagle Pass R.Rs. Tel. Exp. Banks. Mineral district, possessing coal, iron, lead, zinc, copper, etc. Shipping point of the largest onion and wool producing region of the State. Bricks shipped largely to New Mexico and southwest Texas.					
Democrata Fronterizo (Spanish).....	Saturday	Independent	1891	4 15x22	1,500
JUSTO CARDENAS, Editor and Publisher.					
Guarda del Bravo (Spanish).....	Sunday	Independent	1905	4 11x15	3,250
M. MUNOZ, Editor; PRISCILIANO ALDAMA, Publisher.					
Times.....	Evg. ex. Sun	Democrat.	1883	4 17x24	5,000
Times.....	Sunday	Democrat.	1881	12 17x24	2,000
PENN PUBLISHING COMPANY.					
LEAGUE CITY , pop. — (H 8); GALVESTON Co. (S.E.), pop. 44,116. 24 m. S.E. of Houston. Internat. & Gt. N'thrn; Mo., Kans. & Tex.; Galv., Houston & Hend. R.Rs. Tel. Exp. Bank, Houston.					
Herald.....	Saturday	Democrat.	1907	4 17x24	1,000
J. M. McLEESE, Editor; E. P. BOYLE, Publisher.					
LEANDER , pop. *250 (F 7); WILLIAMSON Co. (C.), pop. 38,072. 12 m. S.W. of Georgetown, nearest banking town. Houst. & Tex. Cent. R.R. Tel. Exp.					
Record.....	Friday	Democrat.	1901	4 13x20	1,000
R. A. ALFORD, Editor and Publisher.					
LEONARD , pop. *1,000 (G 4); FANNIN Co. (N.E.), pop. 51,793. 17 m. S.W. of Bonham. Mo., Kans. & Tex. R.R. Tel. Exp. Banks. Steam grist mills and cotton gins, etc. Cotton seed mills, flour mill, grain elevator.					
Graphic.....	Friday	Democrat.	1890	4 20x26	1,200
JOHN N. GREEN, Editor and Publisher.					
LEWISVILLE , pop. *408 (F 4½); DENTON Co. (N.E.), pop. 28,318. 16 m. S.E. of Denton. Mo., Kans. & Tex. R.R. Tel. Exp. Bank. Cattle raising interests.					
Enterprise.....	Friday	Democrat.	1879	8 13x20	1,000
O. L. HAMILTON, Editor and Publisher.					
LEXINGTON , pop. — (F 7); LEE Co. (S.E.C.), pop. 14,595. 17 m. N.W. of Giddings. San Ant. & Arkansas Pass R.R. Tel. Exp. Bank.					
Enterprise.....	Friday	Democrat.	1899	4 13x20	1,000
ROBERT E. CONNOR, Editor and Publisher.					
LIBERTY †, pop. 865 (J 7½); LIBERTY Co. (S.E.), pop. 8,102. 41 m. N.E. of Houston. La. West. R.R. & Tex. & N. Ori. R.R. Tel. Exp. Bank. Surrounded by forests of pine, walnut, ash, etc. Cotton, corn, rice, tobacco and live stock raised.					
Vindicator.....	Friday	Democrat.	1887	4 18x24	1,000
T. J. CHAMBERS & SON, Editors and Publishers.					
LIBERTY HILL , pop. *909 (F 7); WILLIAMSON Co. (C.), pop. 38,072. 38 m. N.W. of Austin. Houston & Tex. Cent. R.R. Tel. Exp. Bank. Georgetown. Farming and stock raising.					
Index.....	Friday	Democrat.	1891	4 15x22	1,000
A. D. BARTON, Editor and Publisher.					
LINDALE , pop. — (H 5); SMITH Co. (N.E.), pop. 37,370. 14 m. N.W. of Tyler. Internat. & Gt. N'thrn R.R. Tel. Exp. Bank. Canning factories, box factory. Large shipments of fruit and vegetables.					
Reporter.....	Friday	Democrat.	1899	4 15x22	1,000
EDWARDS & PALMER, Editors and Publishers.					

CIRCULATION: Bold face—sworn. * Detailed statement. † Publisher's report. Plain figures—estimated.
 POPULATION: Census of 1900. * Estimated. † County Seat. ‡ Size of page.

		<i>Estab. Pages.</i>		<i>1876. Sub. Circ.</i>	
LINDEN †, pop. *44 (J 4) †; CASS Co. (N.E.), pop. 22,911. 20 m. N. of Jefferson. Nearest railroad sta., Kildare. Tex. & Pac. R.R. Tel. Exp. Bank. Iron ore in district. Lumber, cotton and potatoes produced.					
Cass County Sun	Tuesday	1876	4 20x26	1.00	800
J. E. A. BANGER, Editor and Publisher.					
LIPAN, pop. *50 (F 5); HOOD Co. (N.C.), pop. 9,146. 20 m. fr. Granbury. Nearest railroad, tel. and exp. sta., Weatherford. Tex. & Pac.; Gulf, Colo. & S. Fe; Weatherford, Mineral Wells & N'west. R.Rs. Bank.					
Register	Friday	1905	12 11x16	1.00	
OTTO & JOHN HUFSTEDLER, Editors and Publishers.					
LIPSCOMB †, *125 (C 1); LIPSCOMB Co. (N.W.), pop. *1,500. 45 m. N.N.W. of Glazier. Nearest railroad, tel., exp. and banking town, Higgins. Atch., Top. & S. Fe R.R.					
Herald	Thursday	1908	8 13x20	1.50	
C. O. HOSMAN, Editor; G. A. MCKEE, Publisher.					
LIVINGSTON †, pop. *1,561 (J 7); POLK Co. (E.), pop. 14,447. 72 m. N. E. of Houston. Houston, E. & W. Tex.; Beaumont & Gt. N'thrn R.Rs. Tel. Exp. Bank. Has grist and saw mills. Farming section.					
Polk County Enterprise	Thursday	1904	8 13x20	1.00	11,000
MANRY & WEST, Editors and Publishers.					
LLANO †, pop. *2,000 (E 7), LLANO Co. (W.C.), pop. 7,301. 100 m. N.W. of Austin. St. L., Brownsv. & Mex. R.R. Tel. Exp. Banks. Farming, stock raising, granite and mineral interests.					
News	Thursday	1885	8 15x22	1.00	800
JOHN C. OATMAN, Editor; W. B. COLLINS, Publisher.					
Times	Thursday	1892	8 13x20	1.50	600
C. I. BOYNTON, Editor and Publisher.					
LOCKHART †, pop. 2,306 (F 7) †; CALDWELL Co. (S.C.), pop. 21,765. 30 m. S. of Austin. Mo., Kans. & Tex.; San Ant. & Aransas Pass R.Rs. Tel. Exp. Bank. Cattle, cotton, and grain shipped.					
Post	Thursday	1891	8 15x22	1.00	1,100
W. M. SCHOFFIELD & R. M. ANDREWS, Editors and Publishers.					
Register	Friday	1880	8 15x22	1.00	11,000
J. MARION JONES, Editor; JONES & CUTCHER, Publishers.					
LOCKNEY, pop. *330 (B 3) †; FLOYD Co. (N.W.), pop. 2,020. 12 m. N.W. of Floydada. Nearest railroad sta., Plainview. Atch., Top. & S. Fe R.R. Tel. Exp. Bank. Farming and stock raising.					
Beacon	Thursday	1902	8 20x26	1.00	1350
HOMER STEEN, Editor and Publisher.					
LOMETA, pop. *100 (E 6); LAMPASAS Co. (C.), pop. 8,625. 16 m. N.W. of Lampasas. Gulf, Colo. & S. Fe R.R. Tel. Exp. Bank.					
Reporter	Friday	1904	8 15x22	1.00	900
H. L. MITCHELL, Editor and Publisher.					
LONE OAK, pop. *1,000 (H 4) †; HUNT Co. (N.), pop. 47,295. 15 m. S.E. of Greenville. Mo., Kans. & Tex. R.R. Tel. Exp. Banks. Farming and stock raising.					
News	Thursday	1896	4 13x20	1.00	850
JIM TOM STORY, Editor and Publisher.					
LONGVIEW †, pop. 3,591 (J 5); GREGG Co. (N.E.), pop. 12,343. 23 m. W. of Marshall. Tex. & Pac.; Internat. & Gt. N'thrn; Tex. & Gulf R.Rs. Tel. Exp. Bank. Foundry and plow works, saw and planing mills. Cotton oil mills, bottling works, steam laundries, etc. Lumber, cotton, hides, fruit, truck, etc., shipped.					
Gregg County News	Friday	1903	14 13x20	1.00	900
W. C. HALLOWAY, Editor; LONGVIEW PRINTING COMPANY, Publishers.					
Times-Clarion	Thursday	1886	8 15x22	1.50	1,000
J. W. JOHNSON, Editor and Publisher.					
LORAINÉ, pop. — (C 5); MITCHELL Co. (N.W.), pop. *8,000. 9 m. E. by N. of Colorado. Tex. & Pac. R.R. Tel. Exp. Bank.					
News	Friday	1906	8 17x24	1.00	
WATLINGTON & ADAMS, Editors and Publishers.					
LORENA, pop. *300 (F 6); MCLENNAN Co. (C.), pop. 59,772. 12 m. S.W. of Waco. Mo., Kans. & Tex. R.R. Tel. Exp. Bank.					
Vidette	Friday	1904	8 15x22	1.00	
J. E. WALLACE, Editor and Publisher.					
LOTT, pop. *800 (F 6) †; FALLS Co. (C.), pop. 33,342. 12 m. S.W. of Marlin. San Ant. & Aransas Pass R.R. Tel. Exp. Bank. Agriculture. Cotton gins and mills.					
Clarion	Friday	1891	12-16 15x22	1.00	1900
G. A. HODGES, Sr., Editor; G. A. HODGES, Jr., Publisher.					
LOUISE, pop. *300 (G 8); WHARTON Co. (S.E.), pop. 16,942. 22 m. S.W. of Wharton. Galv., Harrisb. & San Ant. R.R. Tel. Exp. Bank.					
News	Saturday	1903	8 11x16	1.00	
R. P. ANSLEY, Editor and Publisher.					
LUBBOCK †, pop. *750 (H 4); LUBBOCK Co. (N.W.), pop. *1,500. 41 m. S. W. of Floydada. Railroad and exp. sta., Plainview. Atch., Top. & S. Fe R.R. Tel. Bank.					
Avalanche	Friday		8 13x20	1.00	
JAMES L. DOW, Editor; AVALANCHE PUBLISHING COMPANY (Inc.).					
LUEDERS, pop. *300 (D 5); JONES Co. (N.W.), pop. *20,000. 14 m. N.E. of Anson. Tex. Cent. R.R. Tel. Exp. Bank, Stamford.					
Vanguard	Friday	1907	4 18x24	1.00	
E. H. SMART, Editor; T. M. & E. H. SMART, Publishers.					

CIRCULATION: Bold face—sworn. * Detailed statement. † Publisher's report. Plain figures—estimated. POPULATION: Census of 1900. * Estimated. † County Seat. ‡ Size of page.

	<i>Estab.</i>	<i>Pages.</i>	<i>Size.</i>	<i>Sub.</i>	<i>Circ.</i>
LUFKIN †, pop. *9,500 (J 6); ANGELINA Co. (E.), pop. *15,000. 118 m. N.E. of Houston. Houston & W. Tex.; St. L. S'hwst.; East. Tex.; Tex. S'theast. R.Rs. Tel. Exp. Banks. Foundry. Cotton and lumber produced.					
News	Evg. ex. Sun.....	Local.....	1906	8 18x20	4.00
News	Thursday.....	Local.....	1907	8 13x20	1.00
CHARLES L. SHLESS, Editor; LUFKIN NEWS PUBLISHING COMPANY.					
Tribune	Thursday.....	Democratic.....	1897	8 15x22	1.00
G. E. WATFORD, Editor and Publisher.					
LULING, pop. 1,849 (F 8); CALDWELL Co. (S.C.), pop. 21,765. 44 m. S. of Austin. Galv., Harrisb. & San Ant.; San Ant. & Aransas Pass R.Rs. Tel. Exp. Bank. Cotton seed oil mill, compress, several gins and grist mills. Cotton, live stock and pecans extensively shipped.					
Signal	Thursday.....	Democratic.....	1878	4 20x26	1.00
J. P. BRIDGES, Editor and Publisher.					
MABANK, pop. — (G 5); KAUFMAN Co. (N.E.), pop. 33,376. 11 m. S.E. of Kemp. La. West. R.R. & Tex. & N. Orl. R.R. Tel. Exp. Bank.					
Banner	Thursday.....	Democratic.....	1908	8 15x20	1.00
JESSE D. BOYKIN, Editor and Publisher.					
MCCAULEY, pop. — (C 5); FISHER Co. (W.), pop. —. 13 m. N.E. of Roby. K. City, Mex. & Orient R.R. Tel. Exp. Bank.					
Tribune	Friday.....	Democratic.....	1905	8 13x20	1.00
W. H. MORRIS, Editor and Publisher.					
MCGREGOR, pop. 1,435 (F 6); MCLENNAN Co. (C.), pop. 59,772. 87 m. N.N.E. of Austin. Gulf. Colo. & S. Fe; St. L. S'hwst. R.Rs. Tel. Exp. Bank. Cotton, grain and live stock raising.					
Mirror	Saturday.....	Independent..	1904	10 13x20	1.00
T. E. STREIGHT, Editor; MIRROR PRINTING COMPANY, Publishers.					
MCKINNEY †, pop. *5,000 (G 4); COLLIN Co. (N.E.), pop. 50,087. 32 m. N. by E. of Dallas. Houston & Tex. Cent.; Mo., Kans. & Tex. R.Rs. Tel. Exp. Banks. Several flour and feed mills, planing mill, carriage works, etc. Cotton and cereals are the agricultural staples. Cotton seed oil mill and pork packery.					
Courier-Gazette.....	Evg. ex. Sun.....	Democratic.....	1897	4-8 17x24	5.00
Democrat-Gazette—weekly edition of Courier-Gazette.....	Thursday.....	Democratic.....	1884	12 15x22	1.00
TOM W. PERKINS & WALTER B. WILSON, Editors and Publishers.					
Examiner.....	Thursday.....	Democratic.....	1887	12-16 15x22	1.00
CLINT & F. C. THOMPSON, Editors and Publishers.					
McLEAN, pop. — (C 2); GRAY Co. (N.W.), pop. —. 70 m. E. of Amarillo. Chic., R. I. & Gulf & Chic., R. I. & El Paso R.R. Tel. Exp. Bank.					
News.....	Friday.....	Democratic.....	1904	8 15x22	1.00
A. G. RICHARDSON, Editor and Publisher.					
MADISONVILLE †, pop. *1,000 (H 6½); MADISON Co. (E.C.), pop. 10,432. 28 m. N.W. of Huntsville. Internat. & Gl. N'thern R.R. Tel. Exp. Bank. Farming.					
Meteor.....	Friday.....	Local.....	1895	8 13x20	1.00
W. L. THUNER, Editor and Publisher.					
MALONE, pop. *300 (F 5½); HILL Co. (N.C.), pop. 41,355. — m. fr. Hillsboro. Internat. & Gl. N'thern; Trinity & Brazos Val. R.Rs. Tel. Exp. Bank.					
Register	Friday.....	Democratic.....	1906	8 13x20	1.00
REX V. REAVIS, Editor and Publisher.					
MANOR, pop. 405 (F 7); TRAVIS Co. (C.), pop. 47,386. 15 m. E. of Austin. Houston & Tex. Cent. R.R. Tel. Exp. Bank.					
Enterprise	Friday.....	Independent..	1909	4 15x22	1.00
D. B. PAYNE, Editor and Publisher.					
MANSFIELD, pop. 694 (F 5); TARRANT Co. (N.), pop. *75,000. 18 m. S.E. of Fort Worth. Houston & Tex. Cent. R.R. Tel. Exp. Banks. Grist and flour mills. Gins and oil mill. Cotton growing and farming section.					
Sun	Thursday.....	Democratic.....	1893	8 15x22	1.00
W. W. THOMAS, Editor and Publisher.					
MARBLE FALLS, pop. *1,200 (E 7); BURNET Co. (C.), pop. 10,528. On Colorado R., 15 m. S.S.W. of Burnet. Houston & Tex. Cent. R.R. Tel. Exp. Bank. Some manufacturing.					
Messenger	Thursday.....	Democratic.....	1899	4 17x24	1.00
H. E. FAUBION, Editor and Publisher.					
MARFA †, pop. *1,000 (H 2); PRESIDIO Co. (W.), pop. 3,673. 22 m. S.W. of Fort Davis. Galv., Harrisb. & San Ant. R.R. Tel. Exp. Banks. Stock raising and mining.					
New Era.....	Saturday.....	Democratic.....	1886	4 15x22	2.00
H. H. KILPATRICK, Editor; NEW ERA PRINTING COMPANY (INC.), Publishers.					
Presidio County Light	Thursday.....	Independent..	1909	8 13x20	2.00
S. J. HENSLEY, Editor; R. C. MCKINNEY, Publisher.					
MARLIN †, pop. 3,092 (G 6); FALLS Co. (C.), pop. 33,312. 28 m. S.E. of Waco. Houston & Tex. Cent.; Internat. & Gl. N'thern R.Rs. Tel. Exp. Banks. Cotton and live stock staple products. Health resort.					
Christian Patriot	Thursday.....	Local & Relig.	1900	8 15x22	
DR. J. H. GAMBRELL, Editor; PATRIOT PUBLISHING COMPANY.					
Democrat	Evg. ex. Sun.....	Democratic.....	1901	4 15x22	6.00
Democrat	Thursday.....	Democratic.....	1890	8 15x22	1.00
JAMES M. KENNEDY, Editor and Publisher.					
MARQUEZ, pop. *316 (G 6); LEON Co. (E.C.), pop. 18,072. 16 m. W.S.W. of Centreville. Internat. & Gl. N'thern R.R. Tel. Exp. Bank.					
Leon County Siftings.....	Thursday.....	Democratic.....	1908	8 13x20	1.00
MARQUEZ PRINTING COMPANY, Editors and Publishers.					

CIRCULATION: Bold face—sworn. * Detailed statement. † Publisher's report. Plain figures—estimated. POPULATION: Census of 1906. * Estimated. † County Seat. ‡ Size of page.

	<i>Estab.</i>	<i>Pages.</i>	<i>Issue.</i>	<i>Sub.</i>	<i>Circ.</i>
MARSHALL †, pop. *10,000 (J 5); HARRISON Co. (N.E.), pop. 31,878. 74 m. S. of Texarkana. Tex. & Pac.; Marshall & E. Tex. R.Rs. Tel. Exp. Banks. Car wheel works, foundry, lce factory, saw and planing mills, cotton compress, cotton seed oil mill, etc. T. & P. R.R. main machine and car shops. Oak and pine timber are plentiful in the vicinity. Cotton, fruit and stock are raised.					
Messenger.....				<i>Evg. ex. Sun</i>	Democratic..... 1800 4-6 17x21 6.00 11,000
Messenger.....				Friday.....	Democratic..... 1877 8 17x21 1.00 11,200
Ed. E. TALMAGE, Editor; MESSENGER COMPANY, (Inc.), Publishers.					
Sunday Sentinel.....				Sunday.....	Local..... 1908 12 11x16 2.00 11,200
SENTINEL PUBLISHING COMPANY.					
Texas and Louisiana Watch- man (Negro).....				Friday.....	1904 4 15x22 1.00
R. A. GRANGER, Editor and Publisher.					
MART, pop. — (G 6); MCLENNAN Co. (C.), pop. 59,772. 18 m. E. of Waco. Internat. & Gt. N'th'n R.R. Tel. Exp. Bank. Railroad machine shops. Cotton shipped.					
Herald.....				Thursday.....	Local..... 1901 8 15x22 1.00 750
J. F. KENNEDY, Editor and Publisher.					
MASON †, pop. *1,200 (D 7); MASON Co. (W.C.), pop. 5,573. 30 m. S. of Brady. Railroad, tel. and exp. sta., Llano. Houston & Tex. Cent. R.R. Banks. Farming and grazing district.					
Herald.....				Friday.....	Independent.. 1892 4-6 16x22 1.00 1800
D. C. BROYLES, Editor; J. F. COPE, Publisher.					
Mason County News.....				Friday.....	Democratic..... 1877 4 20x26 1.00 1,000
V. M. LORINE, Editor and Publisher.					
MATADOR †, pop. *120 (C 3); MOTLEY Co. (N.W.), pop. 1,257. 55 m. S.W. of Childress. nearest railroad, tel. and exp. sta. Ft. Worth & Denv. City R.R. Bank. Cattle raising and stock farming principal industries.					
Messenger.....				Saturday.....	Democratic..... 1908 6 13x20 1.00
T. L. ALLISON, Editor and Publisher.					
MAYPEARL, pop. — (G 5); ELLIS Co. (N.E.C.), pop. 50,059. 13 m. fr. Waxahatche. Internat. & Gt. N'th'n R.R. Tel. Exp. Bank.					
Herald.....				Friday.....	Local..... 1903 8 13x20 1.00 *927
W. W. LUSK, Editor and Publisher.					
MEMPHIS †, pop. *500 (C 3); HALL Co. (N.W.), pop. 1,676. 30 m. N.W. of Childress. Ft. W. & Denv. City R.R. Tel. Exp. Bank. Large cattle feeding and cotton growing interests.					
Democrat.....				Wednesday.....	Democratic..... 1908 8 15x22 1.00
B. F. SHEPHERD, Editor; SHEPHERD & BRUMLEY, Publishers.					
Hall County Herald.....				Saturday.....	Democratic..... 1890 8 13x20 1.50 500
W. A. JOHNSON, Editor and Publisher.					
MERCEDES, pop. *1,000 (F 11); HIDALGO Co. (S.), pop. 6,837. 20 m. N.E. of Hidalgo. St. L. Brownsv. & Mex. R.R. Tel. Exp. Bank. Brick yard, cement block factory, grist mill. Truck growing district.					
Enterprise.....				Thursday.....	1908 8 18x24 1.50
ISADORE MORITZ, Editor; MERCEDES PUBLISHING COMPANY.					
MERIDIAN †, pop. 923 (F 5 1/2); BOSQUE Co. (C.), pop. 17,390. 185 m. N. of Austin. Guif. Colo. & S. Fe R.R. Tel. Exp. Bank. Shipping point for grain, cotton, live stock, wool and hides.					
Tribune.....				Friday.....	Democratic..... 1895 8 15x22 1.00 1,000
LEVI A. DUNLAP, Editor; TRIBUNE PRINTING COMPANY, Publishers.					
MERKEF, pop. — (C 5); TAYLOR Co. (N.W.C.), pop. 10,400. 17 m. W. of Abilene. Tex. & Pac. R.R. Tel. Exp. Bank. Farming and stock raising district.					
Evening Telegram—see Telegram.....				<i>Evg. ex. Sun</i>	Democratic..... 1906 4 13x20 4.00
Mail.....				Friday.....	Democratic..... 1889 12 13x20 1.00 11,000
J. G. JACKSON, Publisher.					
Telegram—weekly edition of } Evening Telegram.....				Friday.....	Democratic... 1906 14 13x20 1.00
C. C. CAMPBELL, Editor and Publisher.					
MERTENS, pop. *450 (G 5 1/2); HILL Co. (N.C.), pop. 41,355. 17 m. E. of Hillsboro. Internat. & Gt. N'th'n; St. L. & S'thwest. R.Rs. Tel. Exp. Bank. Cotton growing.					
News.....				Thursday.....	Democratic..... 1908 5 13x20 1.00
W. C. HATTEE, Editor and Publisher.					
MESQUITE, pop. 406 (G 5); DALLAS Co. (N.E.), pop. 82,726. 13 m. E. of Dallas. Tex. & Pac. R.R. Tel. Exp. Bank. Several grist mills and gins. Brick yard. Cotton grown.					
Texas Mesquiter.....				Friday.....	Democratic..... 1882 8 15x22 1.00 11,300
JOHN E. DAVIS, Editor and Publisher.					
MEXIA, pop. 2,893 (G 9); LIMESTONE Co. (N.E.C.), pop. 32,573. 151 m. N.E. of Austin. Houst. & Tex. Cent. Trinity & Brazos Val. R.Rs. Tel. Exp. Banks. Mills, gins and a cotton seed oil mill. Cotton and live stock staple products.					
Enterprise.....				Saturday.....	Democratic..... 1905 8 15x22 1.00
EDWIN D. DUNLAP, Editor; DUNLAP PRINTING COMPANY, Publishers.					
Evening News.....				<i>Evg. ex. Sun</i>	Democratic..... 1899 4 13x20 5.00 350
N. P. HOUX, Publisher.					
State Herald.....				Thursday.....	Democratic..... 1900 8 13x20 1.00
N. P. HOUX, Editor and Publisher.					
MIAMI †, pop. *500 (C 2); ROBERTS Co. (N.W.), pop. *750. 22 m. S.W. of Canadian. Atch., Top. & S. Fe R.R. Tel. Exp. Bank. Stock farming leading industry.					
Chief.....				Saturday.....	Democratic..... 1899 8 16x22 1.00 1525
LESLIE L. LADD, Editor and Publisher.					
MIDLAND †, pop. *722 (A 5 1/2); MIDLAND Co. (W.), pop. 1,741. 310 m. W. of Fort Worth. Tex. & Pac. R.R. Tel. Exp. Bank. Surrounded by cattle ranges, extending for many miles in every direction. Cattle and wool very largely shipped. Fruit an important crop of the district. Health resort.					
Examiner.....				Saturday.....	Democratic..... 1907 5-12 13x20 1.50
MORRIS J. LYNCH, Editor and Publisher.					
Live Stock Reporter.....				Saturday.....	Live Stock..... 1888 8 13x20 1.50 550
C. C. WATSON, Editor and Publisher.					

CIRCULATION: Bold face—sworn. * Detailed statement. † Publisher's report. Plain figures—estimated.
 POPULATION: Census of 1900. * Estimated. † County Seat. ‡ Size of page.

	<i>Estab.</i>	<i>Pages</i>	<i>Size</i>	<i>Sub.</i>	<i>Circ.</i>
MIDLOTHIAN, pop. 832 (F 5); ELLIS Co. (N.E.C.), pop. 50,059. 12 m. N.W. of Waxahachie. Gulf, Colo. & S. Fe; Houston & Tex. Cent. R.Rs. Tel. Exp. Bank. Oil mill, flour mill, elevator. Agricultural region.					
Argus-News	Friday	Democrat	1892	8 13x20	1.00
Buck W. Brown, Editor and Publisher.					700
MILES, pop. *1,000 (C 6); RUNNELLS Co. (W.C.), pop. *20,000. 17 m. S.W. of Ballinger. Gulf, Colo. & S. Fe R.R. Tel. Exp. Banks. Lumber yards and cotton gins.					
Messenger	Friday	Independent	1901	8 15x22	1.00
MARION MULLINS, Editor; MILES PRINTING COMPANY, Publishers.					11,000
MILFORD, pop. *750 (G 5½); ELLIS Co. (N.E.C.), pop. 50,059. 20 m. S. of Waxahachie. Mo., Kans. & Tex. R.R. Tel. Exp. Bank. Cotton gins, elevator, corn sheller.					
Courier	Thursday	Independent	1890	8 15x22	1.00
J. W. Beck, Editor and Publisher.					1500
MILLSAP, pop. *800 (E 5); PARKER Co. (N.), pop. 25,823. 11 m. W. of Weatherford. Tex. & Pac. R.R. Tel. Exp. Bank.					
News	Thursday	Democrat	1908	8 13x20	1.00
Ed. F. Brown, Editor and Publisher.					
MINEOLA, pop. 1,725 (H 5); WOOD Co. (N.E.), pop. 21,048. 80 m. E. of Dallas. Internat. & Gt. N'thrn; Mo., Kans. & Tex.; Tex. & Pac. R.Rs. Tel. Exp. Bank. Cotton, lumber, fruit and live stock produced and exported.					
Monitor	Thursday	Democrat	1903	8 15x22	1.00
J. A. Thomas, Editor and Publisher.					1,800
MINERAL WELLS, pop. *7,000 (E 5); PALO PINTO Co. (N.C.), pop. 12,291. 23 m. W. by N. of Weatherford. Weath. Min. Wells & N'thwest R.R. Tel. Exp. Bank. There are coal mines in vicinity. Good building stone quarried. Flour mills. Fruits grow here abundantly, also cotton and cereals. There are a number of mineral springs of medicinal value, and mineral water products manufactured.					
Health Resort	Friday	Democrat	1895	8 13x20	1.00
HURMAN & DRIFBAUGH, Editors and Publishers.					800
Index	Evg. ex. Sun	Independent	1900	8 13x20	5.00
Index	Friday	Independent	1900	8-12 13x20	1.00
C. W. Wilson, Editor; INDEX PRINTING COMPANY, Publishers.					1,000
MOBEETTIE †, pop. *400 (C 2); WHEELER Co. (N.W.), pop. *1,000. 26 m. S. of Canadian. R.R. and tel. sta., Miami. Atch., Top. & S. Fe R.R. Exp. Bank.					
Texan	Friday	Local	1904	6 13x20	1.00
L. G. Waggoner, Editor and Publisher.					720
MONTAGUE †, pop. 579 (F 4); MONTAGUE Co. (N.), pop. 24,800. 11 m. N.E. of Bowie. Railroad, tel. and exp. sta., Nocona. Mo., Kans. & Tex. R.R. Bank. Grist mill and cotton gin.					
Democrat	Friday	Democrat	1876	4 17x24	1.00
W. T. Hays, Editor and Publisher.					*397
MONTGOMERY, pop. *400 (H 7); MONTGOMERY Co. (S.E.), pop. 17,067. 13 m. W. of Conroe. Gulf, Colo. & S. Fe R.R. Tel. Exp. Bank.					
Chronicle	Friday	Democrat	1906	8 15x22	1.00
PEARLE P. HASSELL, Editor and Publisher.					
MOODY, pop. *1,000 (F 6); MCLENNAN Co. (C.), pop. 59,772. 25 m. S.W. of Waco. Gulf, Colo. & S. Fe R.R. Tel. Exp. Bank. Cotton and grain raising and pasturing section.					
Courier	Friday	Democrat	1890	8 20x26	1.00
SAM M. BRASWELL, Editor and Publisher.					*833
MOORE, pop. *400 (E 8½); FRIO Co. (S.), pop. 4,200. 12 m. N.E. of Pearsall. Internat. & Gt. N'thrn R.R. Tel. Exp. Bank.					
Model	Friday	Democrat	1904	6 13x20	1.00
B. J. Young, Editor and Publisher.					500
MORAN, pop. *350 (D 5); SHACKELFORD Co. (N.W.C.), pop. 2,461. 13 m. S.E. of Albany. Tex. Cent. R.R. Tel. Exp. Bank.					
News	Friday	Local	1906	4 15x22	1.00
R. J. Patterson, Editor and Publisher.					
MORGAN, pop. 766 (F 5½); BOSQUE Co. (C.), pop. 17,390. 7 m. N. of Meridian. Tex. Cent.; Gulf, Colo. & S. Fe R.Rs. Tel. Exp. Bank. Oil mills, broom factories, flour mill. Cotton, grain, fruit and live stock raised.					
News	Friday	Democrat	1899	8 13x20	1.00
R. A. Gates, Editor and Publisher.					900
MOULTON, pop. *291 (F 8); LAVACA Co. (S.C.), pop. 28,121. 18 m. N.W. of Hallettsville. San Ant. & Aransas Pass R.R. Tel. Exp. Bank.					
Eagle	Saturday		1900	4 13x24	1.00
GORTH & MENEFEE, Editors and Publishers.					
MOUNT CALM, pop. *800 (G 6); HILL Co. (N.C.), pop. 41,355. 28 m. S. of Hillsboro. St. L. S'west. R.R. Tel. Exp. Bank. Broom factory, cotton seed oil mill.					
Banner	Friday	Democrat	1899	4 15x22	1.00
C. A. Middleton, Editor and Publisher.					600
MOUNT ENTERPRISE, pop. *150 (J 5½); Rusk Co. (E.), pop. 26,099. 14 m. S.E. of Henderson. Caro N'thrn R.R. Tel. Exp. Bank.					
Herald	Thursday	Local	1907	8 15x22	1.00
REED & SHOOK, Editors and Publishers.					
MOUNT PLEASANT †, pop. *2,500 (J 4½); TITUS Co. (N.E.), pop. 12,292. 61 m. S.W. of Texarkana. St. L. S'west. R.R. Tel. Exp. Banks. Cotton, wool, vegetables, fruit, peanuts, hard wood timber and hides form the chief shipments. Canning factory.					
Journal	Saturday	Local	1907	4 20x26	1.00
WHITLEY REED, Editor and Publisher.					11,200
Times Review	Thursday	Democrat	1873	8 15x22	1.00
GEORGE M. ROBERTS, Editor and Publisher.					12,100

CIRCULATION: Bold face—sworn. * Detailed statement. † Publisher's report. Plain figures—estimated. POPULATION: Census of 1900. * Estimated. † County Seat. ‡ Size of page.

	<i>Estab.</i>	<i>Pages.</i>	<i>Size.</i>	<i>Sub.</i>	<i>Circ.</i>
MOUNT VERNON †, pop. *580 (H 4½); FRANKLIN Co. (N.E.), pop. 8,674. 15 m. W. of Mount Pleasant. St. L. S'west. R.R. Tel. Exp. Bank. Grist mills, gins. Cotton, sugar cane and broom corn grown.					
Optic-Herald.....Friday.....Democratic.....	1894	8	15x22	1.00	1,000
CHARLES R. DEVALLE, Editor and Publisher.					
MULLIN, pop. *750 (E 6); MILLS Co. (C.), pop. 7,851. 10 m. N.W. of Goldthwaite. Gulf, Colo. & S. Fe R.R. Tel. Exp. Bank.					
Enterprise.....Saturday.....Democratic.....	1904	8	13x20	1.00	1900
A. S. BUNGER, Editor and Publisher.					
MUNDAY, pop. — (D 4); KNOX Co. (N.W.), pop. 2,322. 14 m. S.S.E. of Benjamin. Wichita Val. R.R. Tel. Exp. Bank.					
Times.....Friday.....Democratic.....	1905	8	13x20	1.00	*825
B. ROY RUFF, Editor; RUFF Bros., Publishers.					
NACOGDOCHES †, pop. *4,500 (J 6); NACOGDOCHES Co. (E.), pop. 24,663. 133 m. N. of Houston. Houston, E. & W. Tex.; La. West. R.R. & Tex. & N. Ori. R.Rs. Tel. Exp. Bank. Cotton seed oil, furniture, box and crate factories, two soda water factories, cotton compress. Fruit and truck growing. Cotton, lumber and hides the staples of the district.					
Redland Herald.....Thursday.....Democratic.....	1895	8	15x22	1.00	1,500
REDLAND PUBLISHING COMPANY.					
Sentinel.....Evg. ex. Sun.....Democratic.....	1899	4	15x22	4.00	812
Sentinel.....Thursday.....Democratic.....	1900	8	15x22	1.00	1,800
R. W. HALTOM, Editor; HALTOM & HALTOM, Publishers.					
NAPLES, pop. — (J 4); MORRIS Co. (N.E.), pop. 8,220. 12 m. N. of Daingerfield. St. L. S'west. R.R. Tel. Exp. Bank. In a heavily timbered region. Lumber interests large. Saw and grist mills and cotton gins. Cotton grown. Peaches and potatoes raised.					
Monitor.....Thursday.....Ind. Dem.....	1886	8	13x20	1.00	275
KESSELER & SON, Editors and Publishers.					
NAVASOTA, pop. 3,577 (G 7); GRIMES Co. (S.E.C.), pop. 26,106. 141 m. E. of Austin. Houston & Tex. Cent.; Gulf, Colo. & S. Fe; Internat. & Gt. N'thern R.Rs. Tel. Exp. Bank. Cotton seed oil mill and gins. Cotton, grain, pecan nuts, etc., grown and shipped.					
Examiner-Review.....Evg. ex. Sun.....Democratic.....	1895	4-6	15x22	4.00	750
Examiner-Review.....Thursday.....Democratic.....	1894	8-12	15x22	1.00	1,400
Ed F. BLACKSHEAR, Editor and Publisher.					
NEVADA, pop. 356 (G 4½); COLLIN Co. (N.E.), pop. 50,087. 25 m. S.E. of McKinney. St. L. S'west. R.R. Tel. Exp. Bank. Cotton chief crop of district.					
Enterprise.....Tuesday.....Democratic.....	1905	8	13x20	1.00	460
R. E. CHAPMAN, Editor; NEVADA NEWS COMPANY, Publishers.					
NEW BOSTON, pop. *382 (J 4); BOWIE Co. (Ex. N.E.), pop. 26,676. 22 m. W. of Texarkana. Tex. & Pac. R.R. Tel. Exp. Bank. Farming, cotton growing and lumbering district.					
Bowie County News and Herald.....Friday.....Democratic.....	1872	8	13x20	1.00	1800
HARVEY MILLER, Editor and Publisher.					
NEW BRAUNFELS †, pop. 2,097 (E 8); COMAL Co. (S.C.), pop. 7,008. 32 m. N.E. of San Antonio. Internat. & Gt. N'thern; Mo., Kans. & Tex. R.R. Tel. Exp. Bank. Has water power utilized in flour mills and cotton gins, oil mills and ice factory. Tannery.					
Herald.....Friday.....Republican.....	1892	8	15x22	1.25	1,027
A. C. COERS, Editor and Publisher.					
Zeltung (German).....Thursday.....Democratic.....	1852	8	15x22	2.50	2,000
G. F. OHEIM, Editor; NEW BRAUNFELS ZEITUNG PUBLISHING COMPANY.					
NEWTON, pop. *800 (K 7); NEWTON Co. (E.), pop. 7,282. 50 m. N.E. of Orange. Orange & N'west R.R. Tel. Exp. Bank.					
News.....Friday.....Democratic.....	1905	4	17x24	1.00	1500
F. H. LUTTERLOF, Editor and Publisher.					
NIXON, pop. — (F 8); GONZALES Co. (S.C.), pop. 23,882. 23 m. S.W. of Gonzales. Galv., Harris. & San Ant. R.R. Tel. Exp. Bank.					
News.....Friday.....Non-partisan.....	1907	4	17x24	1.50	385
W. H. HOWELL, Editor and Publisher.					
NOCONA, pop. 961 (F 4); MONTAGUE Co. (N.), pop. 24,800. 9 m. N. of Montague. Mo., Kans. & Tex. R.R. Tel. Exp. Bank. Agricultural district.					
News.....Thursday.....Democratic.....	1905	8	13x20	1.00	980
B. A. CARTER, Editor and Publisher.					
Times-Post.....Friday.....Democratic.....	1889	4	15x22	1.00	
HENRY M. BURNS, Editor and Publisher.					
NORDHEIM, pop. *150 (F 8½); DE WITT Co. (S.), pop. 21,311. 23 m. S.W. of Cuero. San Ant. & Aransas Pass R.R. Tel. Exp. Bank.					
View.....Thursday.....Democratic.....	1902	4	17x24	1.00	550
J. W. BLANTON, Editor and Publisher.					
NORMANGEE, pop. — (G 6½); LEON Co. (E.C.), pop. 18,072. 17 m. S.W. of Centerville. Trinity & Brazos Val.; Houston & Tex. Cent. R.Rs. Tel. Exp. Bank.					
Bell.....Thursday.....Local.....	1907	8	13x20	1.00	1500
A. J. FRICK, Editor and Publisher.					
OAKVILLE †, pop. *329 (E 9); LIVE OAK Co. (S.), pop. 2,263. 25 m. W. of Beeville. Nearest railroad, tel. and exp. sta., Beeville. San Ant. & Aransas Pass; Galv., Harris. & San Ant. R.Rs. Bank. Farming and stock raising section.					
Live Oak County Leader.....Friday.....Democratic.....	1891	8	11x16	1.00	600
JAMES M. CUNNINGHAM, Editor and Publisher.					
OAKWOOD, pop. *300 (H 6); LEON Co. (E.C.), pop. 18,072. 24 m. N.N.E. of Centerville. Internat. & Gt. N'thern R.R. Tel. Exp. Bank.					
Oracle.....Friday.....Democratic.....	1903	8	13x20	1.00	
R. H. JETTON, Editor and Publisher.					
ODESSA †, pop. *200 (A 6); ECTOR Co. (W.), pop. 381. 60 m. S.W. of Big Springs. Tex. & Pac. R.R. Tel. Exp. Bank.					
Ector County Democrat.....Friday.....Democratic.....	1906	4	15x22	1.00	400
JESSE FRAME, Editor and Publisher.					

CIRCULATION: Bold face—sworn. * Detailed statement. † Publisher's report. Plain figures—estimated.
 POPULATION: Census of 1900. * Estimated. † County Seat. ‡ Size of page.

		<i>Estab.</i>	<i>Pages.</i>	<i>Size.</i>	<i>Sub.</i>	<i>Circ.</i>
OLNEY, pop. *750 (E 4); YOUNG Co. (N.), pop. 6,540. 18 m. N.N.W. of Graham. Wichita Falls & S'thern R.R. Tel. Exp. Banks.	Friday	1907	6	15x22	1.00	1900
Oracle.....MILLER & LANEY, Editors and Publishers.						
OMAHA, pop. *800 (J 4); MORRIS Co. (N.E.), pop. 8,220. 13 m. N. of Daingerfield. St. L. S'hwst. R.R. Tel. Exp. Bank.	Wednesday	4	11x16	.50	*485
Breeze.....W. C. WILLIAMS, Editor and Publisher.						
ONTARIO, pop. *100 (A 2); OLDFHAM Co. (N.W.), pop. 849. 25 m. N.E. of Tascosa. Chic., R. I. & Gulf & Chic., R. I. & El Paso R.R. Tel. and exp., Vega. Bank. Farming, stock raising and grain growing.	Friday	4	15x22	1.00	
Banner.....ONTARIO PUBLISHING COMPANY.						
ORANGE †, pop. 3,885 (J 7); ORANGE Co. (E.), pop. 5,905. On Sabine R., at head of nav., 271 m. E. of Austin. Orange & N'hwst.; La. West R.R. & Tex. & N. Ori. R.Rs. Steamboats to Gulf of Mexico. Tel. Exp. Bank. Surrounded by large forests of pine and cypress timber, and has large lumber interests. Seven saw and shingle mills, employing from two to three thousand men. Cotton, live stock, rice, sugar and oranges produced.	Evening	4	15x22	6.00	650
Leader.....	Friday	8	15x22	1.50	2,000
Leader.....A. L. FORD, Editor; LEADER PRINTING COMPANY, Publishers.						
OVERTON, pop. *1,250 (J 5); RUSK Co. (E.), pop. 26,099. 16 m. N.W. of Henderson. Internal & Gr. N'thern R.R. Tel. Exp. Bank. Planing mill and broom factory. Fruit, corn and cotton grown.	Friday	8	13x20	1.00	
Telegram.....Tom P. COOPER, Editor and Publisher.						
OZONA †, pop. — (B 7); CROCKETT Co. (W.), pop. 1,591. 85 m. S.W. of San Angelo, nearest railroad, tel. and exp. sta. Gulf, Colo. & S. Fe R.R. Bank. Stock interests.	Tuesday	4	17x22	2.00	440
Klecker.....Tom NOLEN, Editor and Publisher.						
PADUCAH †, pop. — (G 3); COYDLE Co. (N.W.), pop. 1,002. 30 m. S. of Childress, nearest railroad, tel. and exp. sta. Ft. Worth & Denv. City R.R. Bank. Agriculture.	Friday	4	15x22	1.00	
Post.....C. R. BUTLER, Editor and Publisher.						
PAINT ROCK †, pop. *323 (D 6); CONCHO Co. (W.C.), pop. 1,427. 20 m. S. of Ballinger, nearest railroad and exp. sta. Gulf, Colo. & S. Fe R.R. Tel. Bank. Farming.	Friday	4	16x22	1.50	400
Concho Herald.....GERRARD HUSTON, Editor and Publisher.						
PALACIOS, pop. *250 (G 9); MATAGORDA Co. (S.E.), pop. 6,007. 16 m. W. of Matagorda. Galv., Harrisb. & San Ant. R.R. Tel. Exp. Bank.	Friday	8	17x24	1.50	
Beacon.....D. L. STUMP, Editor and Publisher.						
PALESTINE †, pop. 9,773 (H 6); ANDERSON Co. (E.), pop. 28,015. 181 m. N.E. of Austin. Internat. & Gr. N'thern R.R. Tel. Exp. Banks. Cotton seed oil mill and compress, a foundry, brick yards, saw and grist mills, etc. Cotton, lumber, grapes, etc.	Friday	6	15x22	1.00	850
Advocate.....GEORGE C. DEMING, Editor; DEMING & GIBSON, Publishers.						
Anderson County Herald— weekly edition of Herald.....	Friday	8	15x22	1.50	1,000
Herald.....	Evg. ex. Sun.....	8-16	15x22	6.00	1,200
W. M. & H. V. HAMILTON, Jr., Editors and Publishers.						
Plaindealer (Negro).....	Saturday	8	15x22	1.00	
H. L. PRICE, Editor; PLAINDEALER PUBLISHING COMPANY.						
Visitor.....	Evg. ex. Sun.....	4	18x24	6.00	600
G. C. DEMING & R. T. GIBSON, Editors and Publishers.						
PALMER, pop. *800 (G 5); ELLIS Co. (N.E.C.), pop. 50,059. 13 m. N.E. of Waxahachie. Houston & Tex. Cent. R.R. Tel. Exp. Bank. Agricultural section.	Friday	8	13x20	1.00	*925
Rustler.....S. A. WILKINSON, Editor and Publisher.						
PALO PINTO †, pop. *550 (E 5); PALO PINTO Co. (N.C.), pop. 12,291. 35 m. W. of Weatherford. Nearest railroad and exp. sta., Mineral Wells. Wench. Min. Wells & N'hwst. R.R. Tel. Bank. Wheat, corn, oats, cotton, vegetables, fruits and cattle raised. Coal and coal oil.	Friday	8	13x20	1.00	1872
Palo Pinto County Star.....J. C. SON, Editor and Publisher.						
PAMPA, pop. — (C 2); GRAY Co. (N.W.), pop. —. 11 m. N.W. of Lefors. Atch., Top. & S. Fe R.R. Tel. Exp. Bank.	Friday	4	17x24	1.00	1500
News.....J. M. SMITH, Editor; NEWS PUBLISHING COMPANY.						
PANHANDLE †, pop. *500 (B 2); CARSON Co. (N.W.), pop. *800. 30 m. N.E. of Amarillo. Atch., Top. & S. Fe R.R. Tel. Exp. Bank. Agricultural section.	Friday	4	13x20	1.00	1500
Herald.....J. C. LOWES, Editor and Publisher.						
PARIS †, pop. 10,018 (H 4); LAMAR Co. (N.E.), pop. 48,627. 91 m. W. by N. of Texarkana. Tex. & Pac.; Gulf, Colo. & S. Fe; Tex. Midl. R.Rs. Tel. Exp. Banks. Flour, saw and planing mills, foundry and machine shop, cannery, brick yard, cotton compress and gins, etc. Cotton, fruits, grain and live stock shipped.	Evg. ex. Sat. & Sun.	4-8	17x24	5.00	900
Advocate.....	Thursdays	8	15x22	1.00	1,250
Farmers Advocate—weekly edition of Advocate.....W. N. FURNEY, Publisher.						

Continued on next page.

CIRCULATION: Bold face—sworn. * Detailed statement. † Publisher's report. Plain figures—estimated.
POPULATION: Census of 1906. * Estimated. † County Seat. ‡ Size of page.

PARIS † (Continued)

Estab. Pages. Size. Sub. Circ.

Helping Hand (Negro).....	Monthly.....	Frat. & News.	1897	8	15x22	50	
R. L. SMITH, Editor and Publisher.							
Morning News.....	Morn. ex. Mon.....	Democratic.....	1885	4	18x24	6.00	1,000
News—weekly edition of Morning News.....	Thursday.....	Democratic.....	1869	8	15x22	1.00	2,000
SAYERS BOYD & J. G. MARSHALL, Publishers.							
Southwestern Methodist Protestant.....	Semi-monthly.....	Meth. Prot.....	1895	8	11x16	1.00	*736
REV. T. L. GARRISON, Editor and Publisher.							
PEARSALL †, pop. *766 (D 8½); FRIO Co. (S.), pop. 4,200. 54 m. S.W. of San Antonio. Internat. & Gl. N'thrn R.R. Tel. Exp. Bank. Farming and grazing section.							
Leader.....	Thursday.....	Democratic.....	1895	8	15x22	1.50	1700
HUDSON & DAVIS, Editors and Publishers.							
News.....	Friday.....	Protectionist..	1889	4	18x22	1.50	400
MRS. J. S. ROWELL, Editor and Publisher.							
PECOS †, pop. *1,000 (J 1); REEVES Co. (W.), pop. *3,000. 135 m. W.S.W. of Big Springs. Atch., Top. & S. Fe; Tex. & Pac. R.Rs. Tel. Exp. Banks. Farming and cattle raising.							
Times.....	Friday.....	Local.....	1898	8-10	11x16	1.00	800
B. F. JOHNSON, Editor; E. J. MOYER & B. F. JOHNSON, Publishers.							
PENIEL, pop. *200 (G 4); HUNT Co. (N.), pop. 47,295. 3 m. N.W. of Greenville, nearest tel., exp. and banking town. Mo., Kans. & Tex. R.R.							
Pentecostal Advocate.....	Thursday.....	Holiness.....		8	12x18	1.00	3,500
REV. C. M. KEITH & C. A. MCCONNELL, Editors and Publishers.							
PETROLIA, pop. *600 (E 4); CLAY Co. (N.), pop. 9,231. 18 m. N.N.W. of Henrietta. Wichita Val. R.R. Tel. Exp. Bank. Oil refinery and cotton gins. Farming district. Oil and gas wells.							
Round-Up.....	Thursday.....	Democratic.....	1908	6	15x22	1.00	
SAM A. ROBERTS, Editor and Publisher.							
PETTY, pop. *450 (H 4); LAMAR Co. (N.E.), pop. 48,927. 15 m. W. of Paris. Tex. & Pac. R.R. Tel. Exp. Bank. Cotton growing region.							
Enterprise.....	Friday.....	Democratic.....	1896	4	17x24	1.00	800
BRICE COLLINS, Editor and Publisher.							
PFJUGERVILLE, pop. *500 (F 7); TRAVIS Co. (C.), pop. 47,886. 18 m. N.E. of Austin. Mo. Kans. & Tex. R.R. Tel. Exp. Bank. Round Rock. Agricultural region.							
Press.....	Friday.....	Local.....	1907	12	11x16	1.00	
A. W. GOEHDEL, Editor and Publisher.							
PILOT POINT, pop. *1,750 (F 4); DENTON Co. (N.E.), pop. 28,318. 18 m. N.E. of Denton. Mo., Kans. & Tex.; Tex. & Pac. R.Rs. Tel. Exp. Banks. Oil mill, roller mill, three cotton gins. Cotton, grain and stock district.							
Post-Signal.....	Friday.....	Democratic.....	1878	8	15x22	1.00	900
D. J. MOFFITT & SON, Publishers.							
PITTSBURG †, pop. 1,783 (J 4½); CAMP Co. (N.E.), pop. 9,146. 293 m. N.E. of Austin. Mo., Kans. & Tex.; St. L. S'west. R.Rs. Tel. Exp. Banks. Planing and grist mills. oil mill, ice plant, iron works, furniture factory. Sugar cane, grain, cotton and lumber produced.							
Gazette.....	Friday.....	Democratic.....	1884	8	15x22	1.00	1,400
R. B. LOCKHART, Editor; F. A. LOCKHART & SONS, Publishers.							
PLAINVIEW †, pop. *3,000 (E 3½); HALE Co. (N.W.), pop. *6,000. 60 m. S.W. of Canyon. Atch., Top. & S. Fe R.R. Tel. Exp. Banks. Agricultural district.							
Hale County Herald.....	Friday.....	Democratic.....	1889	10-12	13x20	1.50	11,200
TOM SHAFER, Editor; HERALD PUBLISHING COMPANY.							
News.....	Friday.....	Democratic.....	1906	8	13x20	1.50	
EDWARDS, PARKER & PETTIT, Editors and Publishers.							
PLANO, pop. 1,304 (G 4½); COLLIN Co. (N.E.), pop. 50,087. 18 m. N. of Dallas. Houst. & Tex. Cent.; St. L. S'west. R.Rs. Tel. Exp. Banks. Oil mill, flour mill, 3 cotton gins and several grain plants. Cotton and cereals raised.							
Star-Courier.....	Thursday.....	Democratic.....	1889	8	15x22	1.00	1,000
ERNEST LOGSDEN, Editor and Publisher.							
PLEASANTON †, pop. *967 (E 8½); ATASCOSA Co. (S.), pop. 7,143. 25 m. S.W. of Floresville. Nearest railroad, tel. and exp. sta., San Antonio. Bank. Cotton and stock raising.							
Monitor.....	Thursday.....	Democratic.....	1878	4	18x24	1.00	500
RALPH B. SMITH, Editor and Publisher.							
POOLVILLE, pop. *500 (F 5); PARKER Co. (N.), pop. 25,823. 16 m. N.W. of Weatherford, nearest railroad, tel. and exp. sta. Gulf, Colo. & S. Fe; Tex. & Pac. R.Rs. Bank.							
Chronicle.....	Thursday.....	Democratic.....	1908	6	17x24	1.00	1500
POOLVILLE PUBLISHING COMPANY.							
PORT ARTHUR, pop. *5,000 (K 7½); JEFFERSON Co. (Ex.S.E.), pop. *35,000. 20 m. S.E. of Beaumont. La. West. R.R. & Tex. & N. Orl.; K. City S'thrn R.Rs. Tel. Exp. Banks. Oil center and shipping point.							
Evening News.....	Evg. ex. Sun.....	Independent.....	1901	4	15x22	5.00	1850
News—weekly edition of Evening News.....	Saturday.....	Independent..	1897	4	18x24	1.00	11,700
LEROY G. STUMP, Editor and Publisher.							
PORT LAVACA †, pop. *1,800 (G 9); CALHOUN Co. (S.), pop. *3,000. 27 m. S.E. of Victoria. On Lavaca Bay. Galv., Harrisb. & San Ant. R.R. Tel. Exp. Banks. Two cotton gins, oyster knife factory, bottling works, ship yard. Fishing and oyster dredging, trucking, etc.							
Wave.....	Friday.....	Democratic.....	1904	8	15x22	1.50	11,000
L. SEABROOK, Editor; WAVE PUBLISHING COMPANY.							
PRINCETON, pop. *74 (G 4); COLLIN Co. (N.E.), pop. 50,087. 16 m. S.E. of McKinney. Mo., Kans. & Tex. R.R. Tel. Exp. Bank.							
Advocate.....	Friday.....	Democratic.....	1900	8	15x22	1.00	
FORREST K. SNEED, Editor and Publisher.							

CIRCULATION: Bold face—sworn. * Detailed statement. † Publisher's report. Plain figures—estimated.
 POPULATION: Census of 1900. * Estimated. † County Sent. ‡ Size of page.

		Estab. Pages. †Size. Sub.			Circ.
PRITCHETT, pop. *200 (J 5); UPSHUR Co. (N.E.), pop. 16,266. 6 m. S.W. of Gilmer, nearest banking town. St. L. & S'west R.R. Tel. Exp.	Thursday	1907	8 12x17	1.00	12,000
Eye-Opener Religious					
W. F. LEMMONS and Associates, Editors and Publishers.					
QUANAH †, pop. 1,651 (D 3); HARDEMAN Co. (N.), pop. *6,000. 191 m. N.W. of Ft. Worth. Ft. Worth & Denv. City; St. L. & S. Fran. R.Rs. Tel. Exp. Bank. Cattle grazing and manufacturing.	Tuesday	1897	8 13x20	1.00	750
Mrs. B. F. HART, Editor and Publisher.					
Tribune-Chief.....	Thursday.....	1889	8 15x22	1.00	700
HARRY KOCH, Editor and Publisher.					
QUINLAN, pop. — (G 4½); HUNT Co. (N.), pop. 47,295. 16 m. S. of Greenville. Tex. Mid. R.R. Tel. Exp. Bank.	Friday	1904	4 15x22	1.00	600
Appeal Democratic					
JAMES P. NANCE, Editor and Publisher.					
QUITMAN †, pop. *500 (H 5); WOOD Co. (N.E.), pop. 21,045. 10 m. N. of Mineola, nearest railroad, tel., exp. and banking town. Internat. & Gt. N'thm; Mo., Kans. & Tex.; Tex. & Pac. R.Rs. Agricultural section.	Thursday	1893	8 13x20	1.00	1,200
Wood County Democrat..... Democratic					
J. L. RAY, Editor; RAY, HART & RAY, Publishers.					
RANGER, pop. *800 (E 5); EASTLAND Co. (N.C.), pop. 17,971. 9 m. N.E. of Eastland. Tex. & Pac. R.R. Tel. Exp. Bank.	Friday	1903	8 13x20	1.00	700
Argus Democratic					
VOLNEY S. STANBART, Publisher.					
RATCLIFF, pop. — (H 6); HOUSTON Co. (E.), pop. 25,452. 21 m. E. by N. of Crockett, nearest banking town. East. Tex. R.R. Tel. Exp.	Thursday	1904	8 13x20	1.00	750
Houston County Herald..... Democratic					
H. A. McCLEVSY, Editor and Publisher.					
REFUGIO †, pop. *800 (F 9); REFUGIO Co. (S.), pop. 1,641. On Mission R., 30 m. S.S.W. of Goliad. St. L., Brownsv. & Mex. R.R. Tel. Exp. Bank. Stock raising and farming.	Friday	1894	6 15x22	1.50	550
Review Democratic					
F. DICKSON, Editor and Publisher.					
RICE, pop. *600 (G 5); NAVARRO Co. (N.E.C.), 43,374. 11 m. N. of Corsicana. Houston & Tex. Cent. R.R. Tel. Exp. Banks.	Friday	1901	8 13x20	1.00	700
Rustler Democratic					
SOUTH & MIDDLETON, Editors and Publishers.					
RICHARDSON, pop. *537 (G 4½); DALLAS Co. (N.E.), pop. 82,726. 12 m. N. of Dallas. Houston & Tex. Cent. R.R. Tel. Exp. Bank.	Saturday	1902	8 15x22	1.00	1,150
Echo Democratic					
SAM P. HARBEN, Editor and Publisher.					
RICHLAND SPRINGS, pop. *150 (E 6); SAN SABA Co. (W.C.), pop. 7,560. 15 m. N.W. of San Saba, nearest banking town. Railroad, tel. and exp. sta., Rochelle. Ft. Worth & Rio Grande R.R.	Thursday	1904	10 13x20	1.00	1,010
Eye Witness Democratic					
J. W. MUNSELL & T. M. BURELSON, Editors and Publishers.					
RICHMOND †, pop. *1,250 (H 8); FORT BEND Co. (S.E.), pop. 16,538. On Brazos R., nav. to this point, 33 m. S.W. of Houston. Galv., Harrisb. & San Ant.; Gulf, Colo. & S. Fe R.Rs. Tel. Exp. Bank. Sugar mills and refineries, several gins, saw mill and creamery, etc. Considerable shipping trade in cotton, corn, hides, sugar, etc.	Friday	1895	4 15x22	1.00	1,000
Texas Coaster..... Democratic					
J. C. FLOREA, Editor and Publisher.					
RIESEL, pop. *500 (G 6); MCLENNAN Co. (C.), pop. 59,772. 14 m. S.E. of Waco. Houst. & Tex. Cent. R.R. Tel. Exp. Bank. Corn, cotton and truck district.	Friday	1897	4 13x24	1.00	1,650
Rustler Local					
W. FISCHER, Editor; F. H. MILLER, Publisher.					
RINGGOLD, pop. *400 (F 4); MONTAGUE Co. (N.), pop. 24,800. 18 m. N.W. of Montague. Mo., Kans. & Tex.; Chic. R. I. & Gulf & Chic. R. I. & El Paso R.Rs. Tel. Exp. Bank. Grain and cotton growing.	Saturday	1909	4 17x24	1.00	
Observer..... Democratic					
W. G. HUIE, Editor and Publisher.					
RIO VISTA, pop. *500 (F 5); JOHNSON Co. (N.C.), pop. 33,310. 9 m. N.W. of Cleburne. Gulf, Colo. & S. Fe R.R. Tel. Exp. Bank.	Friday	1909	16 11x16	1.00	
News Democratic					
JOHN W. MILES, Editor and Publisher.					
RISING STAR, pop. *900 (E 5½); EASTLAND Co. (N.C.), pop. 17,971. 25 m. S. of Eastland. Nearest railroad, tel. and exp. sta., Cisco. Tex. Cent.; Tex. & Pac. R.Rs. Bank.	Friday	1890	6 13x20	1.00	550
X-Ray Democratic					
J. M. FEYAR, Editor; X-RAY PUBLISHING COMPANY (Inc.).					
ROANOKE, pop. *400 (F 4½); DENTON Co. (N.E.), pop. 23,318. 15 m. S.S.W. of Denton. Mo., Kans. & Tex.; Tex. & Pac. R.Rs. Tel. Exp. Bank. Cotton and grain district.	Friday	1909	8 13x20	1.00	
News Local					
JULIUS C. MELTON, Editor and Publisher.					
ROBERT LEE †, pop. *800 (C 6); COKE Co. (W.), pop. 3,430. 32 m. N. of San Angelo, nearest railroad, tel. and exp. sta. Gulf, Colo. & S. Fe R.R. Bank.	Friday	1890	8 13x20	1.00	11,200
Observer Democratic					
GEORGE COWAN, Editor and Publisher.					
ROBY †, pop. *750 (C 5); FISHER Co. (W.), pop. —. 20 m. N.W. of Sweetwater. Nearest railroad, tel. and exp. sta., Sylvester. K. City, Mex. & Orient. R.R. Bank. Farming and grazing section.	Friday	1895	4 17x24	1.00	970
Banner Democratic					
W. C. MARTIN & W. R. TIMMONS, Editors and Publishers.					

CIRCULATION: Bold face—sworn. * Detailed statement. † Publisher's report. Plain figures—estimated. POPULATION: Census of 1900. ‡ Estimated. † County Seat. ‡ Size of page.

	<i>Estab.</i>	<i>Pages.</i>	<i>Size.</i>	<i>Sub.</i>	<i>Circ.</i>
ROCHELLE, pop. *50 (D 6); McCULLOCH Co. (W.C.), pop. 3,900. 8 m. N.E. of Brady. Ft. Worth & Rio Grande R.R. Tel. Exp. Bank. Record Saturday Democratic..... 1909 8 13x20 1.00 W. D. COWAN, Editor and Publisher.					
ROCHESTER, pop. 500 (D 4); HASKELL Co. (N.), pop. *15,000. 15 m. N.W. of Haskell. K. City, Mex. & Orient R.R. Tel. Exp. Bank. Review Friday 1908 4 13x20 1.00 GEORGE M. HILL, Editor; HILL & MEADOW, Publishers.					
ROCK DALE, pop. 2,515 (G 7); MILAM Co. (C.), pop. 39,666. 61 m. N.E. of Austin. San Ant. & Aransas Pass; Internat. & Gt. N'thrn R.Rs. Tel. Exp. Bank. Agriculture and stock raising interests. Great cotton country. Large cotton shipments. Reporter and Messenger..... Thursday Democratic..... 1873 8 15x22 1.00 12,000 R. W. H. KENNON, Editor and Publisher.					
ROCK ISLAND, pop. *500 (G 8); COLORADO Co. (S.E.C.), pop. 22,203. 11 S. of Columbus. San Ant. & Aransas Pass R.R. Tel. Exp. Bank. Enterprise Friday Democratic..... 4 15x22 1.00 370 A. F. NORMAN, Editor and Publisher.					
ROCKPORT †, pop. *2,000 (F 9 1/2); ARANSAS Co. (S.), pop. *2,500. On entrance to Aransas Bay, ab. 25 m. N.E. of Corpus Christi. San Ant. & Aransas Pass R.R. Steamers to Galveston. Tel. Exp. Banks. Gulf coast health resort. Farming and stock raising district. Extensive fish shipping and trucking interests. Enterprise Friday Democratic..... 1888 8 15x22 1.00 1,800 J. D. AUTRY, Editor and Publisher.					
ROCKSPRINGS †, pop. *300 (C 7 1/2); EDWARDS Co. (S.W.C.), pop. 3,103. 75 m. W. of Kerrville, nearest railroad, tel., exp. and banking town. San Ant. & Aransas Pass R.R. Rustler-Standard..... Saturday Independent. 1894 4 12x18 1.00 365 T. S. PICKENS, Editor and Publisher.					
ROCKWALL †, pop. 1,245 (G 4 1/2); ROCKWALL Co. (N.E.), pop. 8,531. 25 m. N.E. of Dallas. Mo., Kans. & Tex. R.R. Tel. Exp. Bank. Cotton and grain. Texas Success..... Saturday Democratic..... 1883 4 20x26 1.00 800 H. W. MANSON & J. D. COX, Editors and Publishers.					
ROGERS, pop. 664 (F 6 1/2); BELL Co. (C.), pop. *60,000. 20 m. S.E. of Belton. Gulf, Colo. & S. Fe R.R. Tel. Exp. Bank. Farming and stock raising. News..... Saturday Democratic..... 1893 8 13x20 1.00 1,200 C. W. TAYLOR, Editor and Publisher.					
ROSCOE, pop. *200 (C 5); NOLAN Co. (N.W.), pop. 2,611. 8 m. W. of Sweetwater. Tex. & Pac.; Roscoe, Snyder & Pac. R.Rs. Tel. Exp. Bank. Times..... Friday Democratic..... 1906 14 11x16 1.00 400 JOE PICKLE, Editor and Publisher.					
ROSEBUD, pop. — (F 6 1/2); FALLS Co. (C.), pop. 33,342. 20 m. S. of Marlin. San Ant. & Aransas Pass R.R. Tel. Exp. Bank. Farming section. News Thursday Democratic..... 1893 8 15x22 1.00 900 WARROCK & WARROCK, Editors and Publishers.					
ROSENBERG, pop. *750 (H 8); PORT BEND Co. (S.E.), pop. 16,538. On Brazos R., 3 m. S.W. of Richmond. Gulf, Colo. & S. Fe; Galv., Harrisb. & San Ant. R.Rs. Tel. Exp. Bank. Herald..... Friday Democratic..... 1907 4 17x21 1.00 HEARD & LEA, Editors and Publishers.					
ROTAN, pop. — (C 5); FISHER Co. (W.), pop. —. 12 m. N.W. of Roby. Tex. Cent. R.R. Tel. Exp. Banks. Cotton, corn, wheat and oats are the chief products. Advance..... Friday Local..... 1907 8 13x20 1.00 HARRISON & SHELTON, Editors and Publishers.					
ROUND ROCK, pop. *1,000 (F 7); WILLIAMSON Co. (C.), pop. 38,072. 10 m. S. of Georgetown. Internat. & Gt. N'thrn R.R. Tel. Exp. Bank. Broom factory, lime kilns, bee hive factory; bee and queen raising, farming and cattle raising. Stone quarries. Leader..... Friday Democratic..... 1896 8 13x20 1.00 1500 T. WINT TERRY, Editor and Publisher.					
ROWENA, pop. *300 (C 6); RUNNELS Co. (W.C.), pop. *20,000. 10 m. S.W. of Ballinger. Atch., Top. & S. Fe R.R. Tel. Exp. Bank. Farming district. Review Friday Democratic..... 1907 12 13x20 1.00 EARL E. DAV, Editor and Publisher.					
ROXTON, pop. — (H 4); LAMAR Co. (N.E.), pop. 48,627. 13 m. S. W. of Paris. Gulf, Colo. & S. Fe R.R. Tel. Exp. Bank. Wide-Awake Friday Democratic..... 1900 8 11x16 1.00 825 C. C. PHILLIPS, Editor and Publisher.					
ROYSE CITY, pop. 500 (G 4 1/2); ROCKWALL Co. (N.E.), pop. 8,531. 8 m. N.E. of Rockwall. Mo., Kans. & Tex. R.R. Tel. Exp. Bank. Oil mill and cotton interests. News Friday Democratic..... 1892 6 15x22 1.00 700 CLAY DODSON, Editor and Publisher.					
Rockwall County Times..... Friday Democratic..... 1909 10 15x22 1.00 WILL A. MEDLEM, Editor and Publisher.					
RULE, pop. *1,500 (D 4); HASKELL Co. (N.), pop. *15,000. 61 m. N.W. of Sweetwater. K. City, Mex. & Orient R.R. Tel. Exp. Bank. Review Friday Democratic..... 1906 8 13x20 1.00 JESSE D. HALL, Editor and Publisher.					
RUNGE, pop. *800 (F 8 1/2); KARNES Co. (S.), pop. 8,681. 32 m. S.W. of Cuero. San Ant. & Aransas Pass R.R. Tel. Exp. Banks. Cotton, truck, stock, dairying and farming section. Karnes County News..... Thursday Democratic..... 1887 8 15x22 1.50 1900 JEFF. F. MURRAY, Editor and Publisher.					
RUSK †, pop. *1,600 (H 6); CHEROKEE Co. (E.), pop. 25,154. 15 m. S.E. of Jacksonville. Tex. State; St. L. & S'thwest. R.Rs. Tel. Exp. Bank. Iron found here abundantly. Lumber, cotton, hides, etc. produced in district. Eastern Texas Penitentiary, whose inmates are employed in the manufacture of articles made of iron. State smelting works. Press Journal..... Thursday Democratic..... 1896 8 15x22 1.00 TATHAM & SINGLETERRY, Editors; W. M. ELLIS, Publisher.					

CIRCULATION: Bold face—sworn. * Detailed statement. † Publisher's report. Plain figures—estimated. POPULATION: Census of 1900. * Estimated. † County Seat. ‡ Size of page.

			Estab.	Pages	Size	Sub.	Circ.
SABINAL, pop. *2,000 (D 8); UVALDE Co. (S.W.), pop. *7,500. On Sabinal R., 21 m. E. of Uvalde, Galv., Harrisb. & San Ant. R.R. Tel. Exp. Bank. Stock raising and farming.							
Sentinel	Friday	Independent	1893	8	13x20	1.50	1600
HAROLD BALDWIN, Editor and Publisher.							
SAGERTON, pop. *500 (B 4½); HASKELL Co. (N.), pop. *15,000. 14 m. S.W. of Pasco. K. City, Mex. & Orient R.R. Tel. Exp. Bank.							
Sun	Friday	Neutral	1908	8	13x20	1.00	1800
HENRY F. CROWE, Editor and Publisher.							
SAINT JO, pop. 825 (F 4); MONTAGUE Co. (N.), pop. 24,800. 12½ m. E. of Montague. Mo., Kans. & Tex. R.R. Tel. Exp. Bank. Farming and stock raising.							
Tribune	Friday	Democratic	1898	4	20x26	1.00	1725
E. F. & J. S. ROSS, Editors and Publishers.							
SAN ANGELO†, pop. *2,615 (C 6); TOM GREEN Co. (W.), pop. 6,804. 299 m. N.W. of Austin. Gulf, Colo. & S. Fe R.R. Tel. Exp. Banks. Cotton gins, cigar factory, tannery. Cattle, sheep and horses extensively raised in the district; fruit produced; good building stone plentiful.							
Press-News	Thursday	Democratic	1897	8-12	15x22	1.50	2,250
D. C. McCALDER, Editor; NEWS PUBLISHING COMPANY (Inc.).							
Standard		{ Evg. ex. Sun. } { & Sun. Morn. }	1905	8-24	17x24	5.00	1,500
Standard	Saturday	Democratic	1884	8-12	17x24	2.00	3,500
MURPHY & TUPPER, Editors and Publishers.							
SAN ANTONIO†, pop. 62,711 (E 8); BEXAR Co. (S.C.), pop. 69,422. 80 m. S.W. of Austin. Internal & Gr. N'W'n; San Ant. & Aransas Pass; Galv., Harrisb. & San Ant.; Mo., Kans. & Tex. R.Rs. Tel. Exp. Banks. Various manufactures, which are rapidly developing. Surrounded by an agricultural region. Extensive business in wool, hides and live stock. Immediate vicinity is devoted to truck farming. Second largest Military Post in the United States.							
Bee	Saturday		1906	8	17x24	2.00	
BEE PUBLISHING COMPANY, 604 East Commerce St.							
Commercial Recorder	Morn. ex. Sun.	Legal & Com'l	1896	4	17x24	10.00	
COMMERCIAL RECORDER COMPANY, Publishers, 116 Dwyer Ave.							
Correo Mexicano (Spanish)	Saturday	Independent	1891	4	15x22	1.50	1,500
VICTOR CRUZ, Editor and Publisher.							
Deutsch-Tezanische Monatshefte (German)	Monthly	Literary	1896	48	6x9	1.50	1,750
LAURENTZ & PENNINGER, Editors and Publishers.							
Dispatch	Saturday	Labor	1894	8	17x22	1.00	12,900
WILLIAM L. HOFFGEN, Editor and Publisher, 114 S. Alamo St.							
Express		{ Every Morn. } { Sunday edition }	1865	12-16	17x22	8.00	114,127
EXPRESS PUBLISHING COMPANY, Cor. Navarro and Crockett Sts.							
Express	Tues. & Fri.	Ind. Dem.	1865	10	17x22	1.00	19,000
SEE ADVT							
Freie Presse für Texas (German)	Evng. ex. Sun.	Republican	1864	4	17x24	8.00	1700
Freie Presse für Texas (German)	Thursday	Republican	1864	16	15x22	2.00	7,400
FREIE PRESSE FÜR TEXAS PUBLISHING COMPANY, 216 E. Commerce St.							
Hermanns-Sohn in Texas (Ger.)	Monthly	Sons of Herm.	29	7x10	.50		10,000
F. G. SCHAUFF, Editor and Publisher.							
Inquirer	Saturday		1906	4	15x22	1.00	
W. E. HOUCK, Editor; INQUIRER PUBLISHING COMPANY.							
Katholische Rundschau (Ger.)	Wednesday	Catholic	1888	8	15x22	1.50	2,500
B. SCHWEGMANN, Editor; CATHOLIC PUBLISHING COMPANY, St. Joseph's Hall.							
Liberty	Monthly	Liquor	1894	24	9x12	1.00	1,100
C. RUNGE, Editor; LIBERTY PUBLISHING COMPANY, P. O. Box 1067.							
Light and Gazette		{ Evg. ex. Sun. } { Sun. Morn. } { Sunday edition }	1881	8-16	17x22	5.00	12,500
G. D. ROBBINS, Editor and Publisher, 206 Crockett St.							
Messaggiere Italiano (Italian)	Saturday	Independent		4	18x24	2.00	5,500
A. F. TORRE, Editor; TORRE & Co., Publishers, 236 Pecan St.							
Mexico To-day	Monthly	Industrial	1908	36	6x10	1.00	
MEXICO TO-DAY PUBLISHING COMPANY.							
Passing Show	Saturday	Local & Soc.	1907	16	11x15	2.00	900
MISS M. B. FENWICK, Editor; PASSING SHOW COMPANY, Publishers, 304 Makay Bldg.							
Regidor (Spanish)	Thursday	Republican	1888	4	20x26	1.50	5,000
PABLO CRUZ, Editor and Publisher, 205 S. Laredo St.							
Register	Saturday	Local	1906	4	15x22	1.00	
REGISTER PUBLISHING COMPANY, 108 Military Plaza.							
Review	Saturday	Democratic	1905	4	15x22	1.50	900
THEODORE KUNZMAN & Co., Editors and Publishers, 306½ Dolores St.							
Southern Messenger	Thursday	Catholic	1890	8	17x24	1.50	*5,709
SOUTHERN MESSENGER PUBLISHING COMPANY, 100 E. Commerce St.							
South Texas Baptist	Thursday	Baptist	1906	16	10x14	1.50	
E. C. ROUTH, Editor; BAPTIST VISITOR PUBLISHING COMPANY, 211 Mackay Building.							
Texas Field and National Guardsman	Monthly	Sports & Milit.	1898	56	6x9	1.00	
O. C. GUESBAY & T. A. FERLET, Editors and Publishers.							
Texas Freemason	Monthly	Masonic	1894	16	9x12	1.00	*3,500
L. A. HEIL, Editor; TEXAS FREEMASON PUBLISHING COMPANY, 307 Market St.							
Texas Republic	Saturday	Republican	1907	8	15x22	1.00	2,718
MOSE C. HARRIS, Editor; TEXAS REPUBLIC ASSOCIATION, Publishers.							

Continued on next page.

CIRCULATION: Bold face—sworn. * Detailed statement. † Publisher's report. Plain figures—estimated. POPULATION: Census of 1900. * Estimated. † County Seat. ‡ Size of page.

		<i>Estab. Pages. & Size.</i>		<i>Sub. Circ.</i>
SAN ANTONIO † (Continued)				
Texas Staats-Zeitung (German).....	Friday	Democratic.....	1890 12 15x22	2.00
TEXAS STAATS-ZEITUNG PUBLISHING COMPANY, 308 NAVARRO ST.				
Texas Stockman and Farmer.....	Wednesday.....	Stock & Agric.	1881 16 11x15	1.00
VORLES P. BROWN, Editor; TEXAS STOCKMAN AND FARMER PUBLISHING COMPANY.				
SAN AUGUSTINE †, pop. 201 (J 6); SAN AUGUSTINE Co. (R.), pop. 8,434. 36 m. E. by S. of Nacogdoches. Gulf, Colo. & S. Fe R.R. Tel. Exp. Bank.				
Tribune.....	Friday	Democratic.....	1909 8 13x20	1.00
SAN AUGUSTINE PUBLISHING COMPANY (INC.).				
SANDERSON †, pop. *600 (A 7½); TERRELL Co. (W.), pop. *750. 72 m. S. E. of Fort Stockton. Galv., Harrisb. & San Ant. R.R. Tel. Exp. Bank.				
Times.....	Thursday	Democratic.....	1908 4 17x21	1.50
SANDERSON PRINTING COMPANY, Editors and Publishers.				
SAN DIEGO †, pop. *2,500 (E 10); DUVAL Co. (S.), pop. 8,483. 50 m. W. of Corpus Christi. Tex. Mex. R.R. Tel. Exp. Bank.				
Duval County Circuit.....	Friday	Local.....	1909 4 15x22	1.50
MRS. SALLIE KING HOPKINS, Editor and Publisher.				
Libertad (Spanish).....	Saturday	Republican.....	1895 8 13x20	1.00
F. DE P. GONZALEZ, Editor and Publisher.				
SANGER †, pop. *175 (F 4); DENTON Co. (N.E.), pop. 28,318. 13 m. N.W. of Denton. Gulf, Colo. & S. Fe R.R. Tel. Exp. Bank.				
Courier.....	Friday	Democratic.....	1899 12 13x20	1.00
ERNEST LOSSON, Editor and Publisher.				
SAN MARCOS †, pop. *3,500 (F 7½); HAYS Co. (S.C.), pop. 14,142. 31 m. S.W. of Austin. Mo., Kans. & Tex.; Internal & Gt. N'thrn R.Rs. Tel. Exp. Banks. Several mills, gins, cotton seed oil mill, etc. Cotton, corn, truck, alfalfa and stock raising section. U. S. Fisheries Commission station.				
Hays County Times.....	Friday	Ind. Dem.....	1886 12 15x22	1.50
GEO. A. McNAUGHTON, Editor and Publisher.				
Herald.....	Evng. ez. Sun.	Democratic.....	1904 4 13x20	4.00
HERALD PUBLISHING COMPANY, Editors and Publishers.				
Leader.....	Saturday	Democratic.....	1908 8 15x22	1.50
BLANKENSHIP & STAPLES, Editors; SAN MARCOS PRINTING COMPANY, Publishers.				
Texas Democrat.....	Friday	Democratic.....	1893 8 13x20	1.00
DANIEL WATSON, Editor and Publisher.				
SAN SABA †, pop. *607 (E 6); SAN SABA Co. (W.C.), pop. 7,569. 40 m. W. of Lampasas. Railroad, tel. and exp. sta., Lometa. Gulf, Colo. & S. Fe R.R. Bank. Roller flour mills. Farming and stock raising interests.				
San Saba County News.....	Thursday	Democratic.....	1873 4 20x26	1.00
W. A. SMITH, Editor; SMITH & WHITE, Publishers.				
Star.....	Friday	Democratic.....	1902 8 13x20	1.00
W. T. MOORE, Editor and Publisher.				
SANTA ANNA, pop. *468 (D 6); COLEMAN Co. (W.C.), pop. 10,077. 9 m. S.E. of Coleman. Gulf, Colo. & S. Fe R.R. Tel. Exp. Bank. Farming district.				
News.....	Friday	Democratic.....	1887 6 15x22	1.00
G. W. FAULKNER, Editor; MILLS & FAULKNER, Publishers.				
SANTO, pop. *500 (E 5); PALO PINTO Co. (N.C.), pop. 12,291. 12 m. S.E. of Palo Pinto. Tex. & Pac. R.R. Tel. Exp. Bank.				
Herald.....	Friday	Democratic.....	1907 12 11x16	1.00
C. & E. GREGG, Editors and Publishers.				
SAVOY, pop. 313 (G 4); FANNIN Co. (N.E.), pop. 51,793. 12 m. W. of Bonham. Tex. & Pac. R.R. Tel. Exp. Bank. Cotton gins, milling, etc.				
Star.....	Friday	Democratic.....	1902 4 17x24	1.00
T. E. ARTERBERRY, Editor and Publisher.				
SCHULENBURG, pop. 1,149 (G 8); FAYETTE Co. (S.C.), pop. 36,542. 18 m. S. of La Grange. Galv., Harrisb. & San Ant. R.R. Tel. Exp. Bank. Canning factory and creamery. Shipping point.				
Sticker.....	Thursday	Democratic.....	1894 8 15x22	1.00
RAYMOND WINFREE, Editor and Publisher.				
Texas Volksfreund (German).....	Thursday	Democratic.....	1904 4 17x24	1.00
E. THEUER, Editor and Publisher.				
SEALY, pop. *837 (G 8); AUSTIN Co. (S.E.C.), pop. 20,676. 40 m. W. of Houston. Gulf, Colo. & S. Fe; Mo. Kans. & Tex.; R.Rs. Tel. Exp. Bank. Mattress factory. Cotton, corn, lumber, and live stock raised and vegetables, canteloupes, melons and berries raised and shipped.				
Commonwealth.....	Friday	Democratic.....	4 20x26	1.00
JAS. J. WALKER, Editor and Publisher.				
News.....	Friday	Democratic.....	1887 8 13x20	1.50
LON DAVIS, Editor and Publisher.				
SEGUIN †, pop. *3,500 (F 8); GUADALUPE Co. (S.C.), pop. 21,385. 35 m. E.N.E. of San Antonio. Galv., Harrisb. & San Ant. R.R. Tel. Exp. Banks. Flour mills, cotton gins, oil mill, planting mills.				
Enterprise.....	Friday	Democratic.....	1888 4 15x22	1.50
C. G. SMITH, Editor and Publisher.				
Guadalupe Gazette.....	Friday	Independent..	1898 8 13x20	1.00
H. G. WOOD, Editor and Publisher.				
Zeitung (German).....	Thursday	Independent..	1891 8 15x22	2.00
H. G. B. GOSEMANN, Editor; EDWIN EBERHARD, Publisher.				
SEMINOLE †, pop. *300 (A 5); GAINES Co. (N.W.) pop. —. — m. W. of La Mesa. Railroad, tel. and exp. sta., Midland. Tex. & Pac. R.R. Banks. Cattle and truck raising.				
Sentinel.....	Thursday	Local.....	1906 6 11x15	1.00
B. W. CAVENDER, Editor and Publisher.				

CIRCULATION: Bold face—sworn. * Detailed statement. † Publisher's report. Plain figures—estimated.
 POPULATION: Census of 1900. * Estimated. † County Seat. ‡ Size of page.

			<i>Estab.</i>	<i>Pages.</i>	<i>Size.</i>	<i>Sub.</i>	<i>Circ.</i>
SEYMOUR †, pop. *2,500 (D 4); BAYLOR Co. (N.), pop. *6,000. 55 m. S.W. of Wichita Falls. Wichita Val. R.R. Tel. Exp. Banks. In an agricultural and stock district. Flour, oil and planing mills, cotton compress.							
Baylor County Banner.....	Friday.....	Democratic.....	1895	8	15x22	1.00	*1,420
O. C. HARRISON, Editor; HARRISON & NORWOOD, Publishers.							
SHAFTER LAKE, pop. *150 (A 5); ANDREWS Co. (W.), pop. *300. 50 m. N.W. of Midland, nearest railroad, tel., exp. and banking town. Tex. & Pac. R.R.							
Herald.....	Friday.....	Local.....	1907	4	15x22	1.00	
JOHN F. TURNER, Editor; HERALD PRINTING COMPANY, Publishers.							
SHAMROCK, pop. *150 (C 2); WHEELER Co. (N.W.), pop. *1,000. 22 m. S.S.E. of Mobeetie. Chic., R. I. & Gulf & Chic., R. I. & El Paso R.R. Tel. Exp. Bank.							
Wheeler County Texan.....	Thursday.....	Democratic.....	1903	8	13x20	1.00	450
J. W. JOHNSON, Editor; RED BLOSSOM, Publisher.							
SHERMAN †, pop. 11,989 (G 4); GRAYSON Co. (N.), pop. 93,661. 64 m. N. of Dallas. Tex. & Pac.; Houston & Tex. Cent.; St. L. S'hwst.; Mo., Kans. & Tex.; Gulf, Colo. & S. Fe; St. L., S. Fran. & Tex. R.Rs. Tel. Exp. Banks. Cotton seed oil mill, flour mills, nursery, cotton factory, cotton compress, bag and rope factory. Cotton, grain, live stock, etc., raised.							
Democrat.....	Evg. ex. Sun.....	Democratic.....	1881	8	17x21	5.00	1,100
Democrat.....	Thursday.....	Democratic.....	1877	8	17x24	1.00	2,750
G. O. & E. C. HUNTER, Editors and Publishers.							
SHINER, pop. 845 (F 8); LAVACA Co. (S.C.), pop. 28,121. 18 m. S.W. of Hallettsville. San Ant. & Aransas Pass R.R. Tel. Exp. Bank. Five cotton gins and an oil mill.							
Gazette.....	Thursday.....	Democratic.....	1890	8	13x20	1.00	750
J. C. HABERMACHEE, Editor and Publisher.							
SILVERTON, pop. *300 (H 3); BRISCOE Co. (N.W.), pop. —. 26 m. E. of Tulla, nearest railroad and exp. sta. Atch., Top. & S. Fe R.R. Tel. Bank.							
Advocate of Truth.....	Monthly.....	Baptist.....	1901	8	13x20	1.00	
J. C. SIKES & J. R. HARDY, Editors and Publishers.							
SINTON †, pop. *500 (F 9½); SAN PATRICIO Co. (S.), pop. 2,372. 22 m. W. of Rockport. St. L., Browns. & Mex.; San Ant. & Aransas Pass R.Rs. Tel. Exp. Bank. Corpus Christi.							
Headlight.....	Thursday.....	Local.....	1908	4	15x22	1.00	
J. C. RUSSELL, Editor and Publisher.							
San Patricio County News.....	Thursday.....	Local.....	1909	4	15x22	1.00	
RAY L. CARTER, Editor; NEWS PUBLISHING COMPANY.							
SKIDMORE, pop. *800 (F 9); BEE Co. (S.), pop. 7,720. 10 m. S.E. of Beeville. San Ant. & Aransas Pass R.R. Tel. Exp. Bank.							
Signal.....	Friday.....	Local.....	1905	8	17x24	1.00	411
C. H. BLANTON, Editor and Publisher.							
SMILEY, pop. *600 (F 8); GONZALES Co. (S.C.), pop. 28,882. 25 m. S. W. of Gonzales. Galv., Harrisb. & San Ant. R.R. Tel. Exp. Bank.							
Reflector.....	Thursday.....	Local.....	1906	4	15x22	1.00	450
Wm. W. BATMAN, Editor and Publisher.							
SMITHVILLE, pop. 2,577 (F 7½); BASTROP Co. (S.C.), pop. 26,845. 16 m. S. of Bastrop. Mo., Kans. & Tex. R.R. Tel. Exp. Bank. Railroad shops, oil mills.							
Times.....	Friday.....	Democratic.....	1894	8	15x22	1.50	1,500
W. M. COBB, Editor and Publisher.							
SNYDER †, pop. *2,000 (C 5); SCURRY Co. (N.W.), pop. *6,000. 25 m. N. of Colorado. Roscoe, Snyder & Pac. R.R. Tel. Exp. Bank. Farming and grazing industries.							
Coming West.....	Thursday.....	Democratic.....	1889	8	13x20	1.00	1800
DICKLEY & AUSTRY, Editors and Publishers.							
Western Light.....	Friday.....	Democratic.....	1898	8	13x20	1.00	750
SMITH & JACKSON, Editors and Publishers.							
SOMERVILLE, pop. *140 (G 7); BURLESON Co. (C.), pop. 18,367. 15 m. S.E. of Caldwell. Gulf, Colo. & S. Fe R.R. Tel. Exp. Bank.							
Advertiser.....	Friday.....	Democratic.....	1901	6	13x20	1.00	500
FRANK BURNEY, Editor and Publisher.							
Standard.....	Friday.....	Democratic.....	1905	8	13x20	1.00	400
K. S. FOSTER, Editor and Publisher.							
SONORA †, pop. *700 (G 7); SUTTON Co. (W.), pop. 1,727. 70 m. S. of San Angelo nearest railroad, tel. and exp. sta. Gulf, Colo. & S. Fe R.R. Banks. Stock raising.							
Devil's River News.....	Saturday.....	Local.....	1890	4	18x24	2.00	500
MIKE MURPHY, Editor; STEVE MURPHY, Publisher.							
Sun.....	Saturday.....	Democratic.....	1890	8	15x22	1.50	500
D. B. WOODRUFF, Editor and Publisher.							
SOUR LAKE, pop. *2,500 (G 7); HARDIN Co. (S.E.), pop. 5,049. 15 m. S.S.W. of Kountze. Beaumont, S. Lake & West.; La. West. R.R. & Tex. & N. Ori. R.Rs. Tel. Exp. Bank.							
Oil City Visitor.....	Friday.....	Democratic.....	1908	8	13x20	1.00	
B. L. CORNWELL, Editor and Publisher.							
SPRINGTOWN, pop. *750 (F 4½); PARKER Co. (N.), pop. 25,823. 15 m. N.E. of Weatherford, nearest railroad, tel. and exp. sta. Gulf, Colo. & S. Fe; Tex. & Pac.; Weath., Min. Wells & N'hwst. R.Rs. Bank.							
Local.....	Friday.....	Democratic.....	1901	8	13x20	1.00	1850
J. W. NIX, Editor and Publisher.							
STAMFORD, pop. *5,000 (D 5); JONES Co. (N.W.), pop. *20,000. 35 m. N.W. of Albany. Tex. Cent.; Wichita Val. R.Rs. Tel. Exp. Banks.							
News.....	Friday.....	Democratic.....	1900	8	15x22	1.00	11,250
J. S. DALEY, Editor and Publisher.							
Tribune.....	Friday.....	Democratic.....	1905	8	11x18	1.00	11,600
JAMES A. GREER, Editor and Publisher.							
STANTON †, pop. *100 (B 5½); MARTIN Co. (N.W.), pop. *1,000. 20 m. S.W. of Big Spring. Tex. & Pac. R.R. Tel. Exp. Bank.							
Reporter.....	Friday.....	Democratic.....	1905	8	10x13	1.00	550
STOCKTON HENRY, Editor and Publisher.							

CIRCULATION: Bold face—sworn. * Detailed statement. † Publisher's report. Plain figures—estimated.
 POPULATION: Census of 1900. * Estimated. † County Seat. ‡ Size of page.

		<i>Estab. Pages, Size, Sub.</i>				<i>Circ.</i>
STEPHENVILLE †, pop. 1,902 (E 5); ERATH Co. (N.C.), pop. 29,966. 70 m. S.W. of Fort Worth. Stephenv. N. & S. Tex.; Ft. Worth & Rio Grande R.R. Tel. Exp. Bank. Agricultural and stock section.						
Empire.....	Friday.....	Democratic.....	1872	8 18x20	1.00	7,250
DOYLE & CRANE, Editors and Publishers.						
Tribune.....	Friday.....	Independent..	1893	8 15x22	1.00	1,100
A. H. MILLER & Co., Publishers.						
STERLING CITY †, pop. — (C 6); STERLING Co. (W.), pop. 1,127. 43 m. N.W. of San Angelo, nearest railroad, tel. and exp. sta. Gulf, Colo. & S. Fe. R.R. Bank. Stock raising.						
News-Record.....	Friday.....	Democratic.....	1891	4 15x22	1.25	1500
W. F. KELLS, Editor and Publisher.						
STILES †, pop. *150 (B 6); REAGAN Co. (W.), pop. *600. 48 m. S.E. of Midland, nearest banking town. Railroad, tel. and exp. sta. San Angelo. Gulf, Colo. & S. Fe R.R.						
Journal.....	Friday.....	Local.....	1907	6 13x20	1.00	900
W. D. RESEK, Editor and Publisher.						
STOCKDALE, pop. *550 (F 8); WILSON Co. (S.C.), pop. 13,961. 14 m. N.E. of Floresville, nearest banking town. Galv., Harrisb. & San Ant. R.R. Tel. Exp.						
Times.....	Friday.....	Democratic.....	1909	8 15x22	1.00	
R. M. STOVALL & E. C. CHAUNCEY, Editors and Publishers.						
STRATFORD †, pop. — (A 1); SHERMAN Co. (N.W.), pop. *1,000. 80 m. N. by W. of Amarillo. Chic., R. I. & Pac. R.R. Tel. Exp. Banks. Farming and grazing section.						
Star.....	Thursday.....	Independent..	1901	8 15x22	1.00	1950
EDWARD L. MANSON, Editor and Publisher.						
STRAWN, pop. *514 (E 5); PALO PINTO Co. (N.C.), pop. 12,291. 22 m. S.W. of Palo Pinto. Tex. & Pac. R.R. Tel. Exp. Bank. Coal mining and stock raising. College.						
Enterprise.....	Thursday.....	Democratic.....	1904	8 13x20	1.00	750
C. M. SMITH, Editor and Publisher.						
SULPHUR SPRINGS †, pop. 3,635 (H 4½); HOPKINS Co. (N.E.), pop. 27,960. 80 m. E. by N. of Dallas. Mo., Kans. & Tex.; S. L. S. W. R.R. Tel. Exp. Banks. Extensive furniture factory, tannery, flour, planing, and saw mills, foundries and machine shops, wagon works, oil mill, compress, etc. Coal in vicinity. Mineral springs. Cotton and lumber produced.						
Evening News.....	Evg. ex. Sun.....	Democratic.....	1899	4 13x20	5.00	325
E. M. TATE, Editor and Publisher.						
Gazette.....	Friday.....	Democratic.....	1862	8 15x22	1.00	1,500
R. W. FANNING, Editor and Publisher.						
Hopkins County Echo.....	Wednesday.....	Democratic.....	1881	8 13x20	1.00	500
W. W. TATE, Editor and Publisher.						
SUNSET, pop. *750 (F 4); MONTAGUE Co. (N.), pop. 21,800. 59 m. N. W. of Fort Worth. Ft. Worth & Denv. City R.R. Tel. Exp. Bank. Cotton, fruit, and poultry produced.						
Signal-News.....	Thursday.....	Democratic.....	1888	4 15x22	1.00	500
A. W. YOUNG, Editor and Publisher.						
SWEETWATER †, pop. 670 (C 5); NOLAN Co. (N.W.), pop. 2,511. 28 m. N.E. of Colorado. Tex. & Pac.; K. City, Mex. & Orient. R.Rs. Tel. Exp. Bank. Large flour mill, a plaster of paris factory, etc. Farming and grazing district.						
Reporter.....	Saturday.....	Democratic.....	1897	6 15x22	1.00	750
J. W. MILLSAPPS, Editor and Publisher.						
SYLVESTER, pop. — (C 5); FISHER Co. (W.), pop. —. 6 m. E. of Roby. K. City, Mex. & Orient R.R. Tel. Exp. Bank. McCaully.						
Enterprise.....	Friday.....	Local.....	1907	8 13x20	1.00	1650
W. H. MORRIS, Editor and Publisher.						
TAHOKA †, pop. *400 (B 4½); LYNN Co. (N.W.), pop. —. 75 m. N.E. of Big Spring. Nearest railroad, tel. and exp. sta., Snyder. Roscoe, Snyder & Pac. R.R. Banks.						
Lynn County News.....	Friday.....	Non-political.	1904	6 13x20	1.00	450
MRS. H. C. CRUE, Editor; H. C. CRUE & Co., Publishers.						
TALPA, pop. *450 (D 6); COLEMAN Co. (W.C.), pop. 10,077. 16 m. S. W. of Coleman. Gulf, Colo. & S. Fe R.R. Tel. Exp. Bank.						
Reporter.....	Friday.....	Democratic.....	1908	4 15x22	1.00	1325
GAISER Y. PATISON, Editor and Publisher.						
TAYLOR, pop. *5,000 (F 7); WILLIAMSON Co. (C.), pop. 33,072. 35 m. N.E. of Austin. Internat. & GE. N'brn; Mo., Kans. & Tex. R.Rs. Tel. Exp. Banks. Railroad repair shops and round house. Cattle, horses and sheep are raised in great quantities in surrounding region. Cotton, grain and fruits produced.						
Democrat.....	Evg. ex. Sun.....	Democratic.....	1903	4 15x22	4.00	400
HERBERT G. WILLSON, Editor; P. O. WILLSON, Publisher.						
Herold (German).....	Thursday.....	Independent..	1895	8 15x22	2.00	800
ALBERT A. BOGEN, Editor and Publisher.						
Journal.....	Evg. ex. Sun.....	Democratic.....	1898	8 13x20	4.00	480
Journal.....	Thursday.....	Democratic.....	1890	8 13x20	1.00	1,500
Sunday Journal—Sunday edition of Journal.....	Sunday.....	Democratic.....	1898	8 13x20	1.00	
PERRY HAWKINS, Editor and Publisher.						
TEXAN.....	Friday.....	Democratic.....	1880	8 15x22	1.00	*1,210
H. G. WILLSON, Editor; P. O. WILLSON, Publisher.						
TEAGUE, pop. *2,500 (G 6); FREESTONE Co. (N.E.C.), pop. 18,910. 10 m. S.W. of Fairfield. Trinity & Brazos Val. R.R. Tel. Exp. Bank.						
Chronicle.....	Friday.....	Democratic.....	1906	8 13x20	1.00	
ED. SATTERWHITE, Editor; TEAGUE PRINTING AND PUBLISHING COMPANY (INC.).						
Practical Magazine.....	Monthly.....	Development.	1909	64 8x9	1.00	
TILDEN L. CHILDS & W. R. BOYD, JR., Editors and Publishers.						
Tribune.....	Friday.....	Democratic.....	1907	8 15x22	1.00	975
T. L. CHILDS, Editor; TRIBUNE PUBLISHING COMPANY.						

CIRCULATION: Bold face—SWORN. * Detailed statement. † Publisher's report. Plain figures—estimated.
 POPULATION: Census of 1900. * Estimated. † County Seat. ‡ Size of page.

			<i>Estab.</i>	<i>Paper.</i>	<i>Size.</i>	<i>Sub.</i>	<i>Circ.</i>	
TEMPLE, pop. *12,500 (F 6½); BELL Co. (C.), pop. *60,000. 73 m. N. by E. of Austin. Gulf, Colo. & S. Fe; Mo., Kans. & Tex. R.Rs. Tel. Exp. Banks. Farming, cotton and stock raising section. Railroad shops.	Mirror.....	Saturday.....	Democrat.....	1896	6-10	17x24	1.00	13,000
	R. O. GRESHAM, Editor and Publisher.							
	Telegram.....	Morn. ex. Mon.....	Democrat.....	1907	4	18x24	5.00	
	DAILY TELEGRAM PUBLISHING COMPANY.							
	Texas Pythian Banner-Knight.....	Monthly.....	K. of Pythias..	1903	32	9x12	1.00	5,000
	GRESHAM PRINTING COMPANY, Publishers.							
	Times.....	Friday.....	Democrat.....	1881	8-16	13x24	1.00	11,912
	J. F. CROUCH, Editor and Publisher.							
	Tribune.....	{ Morn. ex. Mon.....	Democrat.....	1895	4-16	15x22	5.00	5,100
		{ Sunday edition.....					1.00	5,900
	K. K. HOOPER, Editor; TEMPLE PRINTING COMPANY, Publishers.							
TENAHA, pop. — (J 5½); SHELBY Co. (E.), pop. 20,432. 10 m. N. of Center. Houston, E. & W. Tex. R.R. Tel. Exp. Bank.	Messenger.....	Friday.....	Democrat.....	1904	4	13x20	1.00	450
	JAMES H. PADON, Editor and Publisher.							
TERRELL, pop. 6,330 (G 5); KAUFMAN Co. (N.E.), pop. 33,376. 32 m. E. of Dallas. Tex. Midl.; Tex. & Pac. R.Rs. Tel. Exp. Banks. Cotton oil mill, pressed brick, iron and wood works, compress, flour mill, four creameries, etc. North Texas Hospital for the Insane.	Times-Star.....	Friday.....	Democrat.....	1865	8-10	15x22	1.00	2,000
	J. T. PRYOR, Editor and Publisher.							
	Transcript.....	Evg. ex. Sun.....	Democrat.....	1899	4-8	15x22	6.00	750
	Transcript.....	Friday.....	Democrat.....	1906	4	17x24	.50	
	H. GALBRAITH, Editor and Publisher.							
TEXARKANA, pop. 16,170 (J 4); BOWIE Co. (Ex. N.E.), pop. 28,676. On the boundary line bet. Texas and Arkansas, 265 m. N.E. of Austin. K. City S'thrn; Mo, Pac.; Tex. & Pac.; St. L. S'hwest. R.Rs. Tel. Exp. Banks. A manufacturing town, with several foundries and machine shops, 2 oil mills, a compress, saw and planing mills, woolen, cotton, wagon, soap, mattress and other factories. Pine and white oak timber abound. Extensive shipments of cotton, lumber, hides, etc.	Morning Courier.....	{ Morn. ex. Mon.....	Democrat.....	1875	8	18x22	6.50	1,250
		{ Sunday edition.....					12	
	S. B. FRYAR, Editor; COURIER PUBLISHING COMPANY.							
TEXAS CITY, pop. *400 (J 5); GALVESTON Co. (S.E.), pop. 44,116. 8 m. N.W. of Galveston. Texas City Terminal Co. R.R. Tel. Exp. Bank.	Times.....	Thursday.....	Non-political.	1909	4	15x22	1.50	
	TEXAS CITY TIMES PUBLISHING COMPANY.							
TEXLINE, pop. *100 (A 1); DALLAM Co. (Ex. N.W.), pop. —. 34 m. N.W. of Dalhart. Colo. & S'thrn; Ft. W. & Denv. City R.Rs. Tel. Exp. Bank.	Local.....	Friday.....	Democrat.....	1907	8	13x20	1.50	
	C. I. MILLER, Editor; J. A. TAYLOR & Co., Publishers.							
THORNDALE, pop. *300 (F 7); MILAM Co. (C.), pop. 39,666. 30 m. S.W. of Cameron. Internat. & Gt. N'thrn R.R. Tel. Exp. Bank.	Thorn.....	Friday.....	Democrat.....	1901	6-8	15x22	1.00	1575
	RAMSEY & WILLIAMSON, Editors and Publishers.							
THROCKMORTON †, pop. *240 (D 4½); THROCKMORTON Co. (N.), pop. 1,750. 36 m. N. of Albany. Railroad, tel. and exp. sta., Seymour. Wichita Val. R.R. Bank. Farming, wool growing and grazing district.	Times.....	Friday.....	Democrat.....	1886	8	13x20	1.00	400
	J. W. ROEHS, Publisher.							
TIMPSON, pop. *2,000 (J 6); SHELBY Co. (E.), pop. 20,432. 30 m. N.E. of Nacogdoches. Houston, E. & W. Tex.; Tex. & Gulf R.Rs. Tel. Exp. Bank. Ten saw mills, a coal mine, a broom factory, bottling works and a canning factory. Lumbering and farming country.	Times.....	{ Evg. ex. Thurs. }	Democrat.....	1902	4	13x18	5.00	1300
		{ & Sun..... }						
	Times.....	Friday.....	Democrat.....	1885	8	15x22	1.00	1600
	MRS. J. D. FORD, Editor and Publisher.							
TOGA, pop. *600 (G 4); GRAYSON Co. (N.), pop. 63,661. 31 m. S.W. of Sherman. Mo., Kans. & Tex.; Tex. & Pac. R.Rs. Tel. Exp. Bank. Mineral wells.	Baptist Trumpet.....	Thursday.....	Prim. Baptist.	1891	4	15x22	1.00	3,250
	J. G. WEBB, Editor and Publisher.							
	Herald.....	Friday.....	Democrat.....	1904	4	15x22	1.00	1600
	J. LEONARD WEBB, Editor and Publisher.							
	Tribune.....	Thursday.....	Democrat.....	1898	8	13x20	1.00	11,100
	J. G. WILLIAMS, Editor and Publisher.							
TOLAR, pop. *750 (F 5); HOOD Co. (N.C.), pop. 9,146. 9 m. S.W. of Granbury. Ft. Worth & Rio Grande R.R. Tel. Exp. Bank.	Standard.....	Friday.....	Democrat.....	1903	8	13x20	1.00	1850
	H. F. SCHWENKER, Editor and Publisher.							
TOYAH, pop. 600 (J 1); REEVES Co. (W.), pop. *3,000. 20 m. S.W. of Pecos. Tex. & Pac. R.R. Tel. Exp. Banks.	Advocate.....	Friday.....	Democrat.....	1909	6	11x16	1.50	
	D. J. MORAN, Editor and Publisher.							
TRENT, pop. — (C 5); TAYLOR Co. (N.W.C.), pop. 10,499. 21 m. W.N.W. of Abilene. Tex. & Pac. R.R. Tel. Exp. Bank.	Banner.....	Friday.....	Democrat.....	1908	4	13x18	1.60	1750
	T. D. SISK, Editor; BANNER PUBLISHING COMPANY.							
TRENTON, pop. 420 (G 4); FANNIN Co. (N.E.), pop. 51,793. 20 m. S.W. of Bonham. Mo., Kans. & Tex. R.R. Tel. Exp. Bank. Farming section.	News.....	Friday.....	Democrat.....	1902	8	13x20	1.00	1600
	S. S. BRUCE, Editor and Publisher.							

CIRCULATION: Bold face—sworn. * Detailed statement. † Publisher's report. Plain figures—estimated. POPULATION: Census of 1900. ‡ Estimated. † County Seat. ‡ Size of page.

	<i>Estab.</i>	<i>Pages.</i>	<i>Stee.</i>	<i>Sub.</i>	<i>Circ.</i>
<p> TROUP, pop. *1,500 (H 5½); SMITH Co. (N.E.), pop. 37,370. 19 m. S.E. of Tyler. Internat. & Gt. N'thern R.R. Tel. Exp. Bank. State Experimental Station. Saw mills and box factory. Truck, fruit and live stock raised. <i>Banner</i>.....Thursday.....Democratic..... 1894 10 13x20 1.00 1,702 EDWARDS & ARNOLD, Editors and Publishers. </p>					
<p> TROY, pop. *300 (F 6½); BELL Co. (C.), pop. *60,000. 26 m. S.W. of Waco. Mo., Kans. & Tex. R.R. Tel. Exp. Bank. Cotton growing and agricultural country. <i>Enterprise</i>.....Friday.....Democratic..... 1888 8 12x18 1.00 600 H. L. & EUGENE MILLIS, Editors and Publishers. </p>					
<p> TRUSCOTT, pop. — (D 4); KNOX Co. (N.W.), pop. 2,322. 10 m. N. of Benjamin. K. City, Mex. & Orient R.R. Tel. Exp. Bank, Seymour. <i>News</i>.....Saturday.....Local..... 1908 6 15x22 1.00 1690 T. W. & W. H. TAMAFERRO, Editors and Publishers. </p>					
<p> TULIA †, pop. *1,250 (B 3); SWISHER Co. (N.W.), pop. *3,500. 50 m. S. of Amarillo. Atch., Top. & S. Fe R.R. Tel. Exp. Bank. <i>Standard</i>.....Friday.....Democratic..... 1892 8-18 16x22 1.00 11,000 A. W. CALAHAN, Editor; A. W. CALAHAN & SONS, Publishers. </p>					
<p> TYLER †, pop. 8,765 (H 5); SMITH Co. (N.E.), pop. 37,370. 95 m. E.S.E. of Dallas. Internat. & Gt. N'thern; St. L. & S'west. R.Rs. Tel. Exp. Bank. Saw and planing mills, canning factories, foundry and machine shops, car factory, etc. Fertile farming district. Fruit growing an important industry. Cotton, lumber, live stock, etc., produced. <i>Courier and Times</i>.....Evg. ex. Sun.....Democratic..... 1898 8 15x22 7.20 900 Courier—<i>semi-weekly edition of</i> } Wed. & Sat.....Democratic..... 1883 8 15x22 1.00 1,000 Courier and Times..... } L. M. GREEN, Editor; COURIER PUBLISHING COMPANY. </p>					
<p> UTLIFE, pop. *300 (D 8); UTLIFE Co. (S.W.), pop. *7,500. 23 m. N.E. of Uvalde. Railroad, tel. exp. and banking town, Sabin. Galv., Harrisb. & San Ant. R.R. Grain and cotton grown. <i>News</i>.....Saturday.....Local..... 1900 8 15x22 1.00 H. SHEFFEY ROLLE, Editor; J. M. McLERSE, Publisher. </p>					
<p> UVALDE †, pop. 1,889 (D 8); UVALDE Co. (S.W.), pop. *7,500. 93 m. W. of San Antonio. Galv., Harrisb. & San Ant. R.R. Tel. Exp. Bank. Stock raising district. Wool, pecans, cotton, honey and live stock shipped. <i>Leader-News</i>.....Friday.....Democratic..... 1886 8 15x22 1.50 950 F. M. GETZENPANNER, Editor; LEADER-NEWS PUBLISHING COMPANY. <i>Press</i>.....Friday.....Democratic..... 1907 16 9x12 1.50 J. D. Crow, Editor and Publisher. </p>					
<p> VALLEY MILLS, pop. 519 (F 6); BOSQUE Co. (C.), pop. 17,390. 25 m. W.N.W. of Waco. Gulf, Colo. & S. Fe R.R. Exp. Tel. Bank. Cotton and grain growing interests. Sheep, cattle and hogs are raised and wool shipped. Flour mill. <i>Tribune</i>.....Friday.....Democratic..... 1900 8 13x20 1.00 1800 W. H. CARTER, Editor and Publisher. </p>					
<p> VALLEY VIEW, pop. *350 (F 4); COOKE Co. (N.), pop. 27,494. 10 m. S. of Gainesville. Gulf, Colo. & S. Fe R.R. Tel. Exp. Bank. <i>News</i>.....Thursday.....Democratic..... 1904 12 11x16 1.00 500 H. O. WARD, Editor and Publisher. <i>Sun</i>.....Friday.....Democratic..... 1907 8 13x20 1.00 H. H. MORGAN, Editor and Publisher. </p>					
<p> VAN ALSTYNE, pop. 1,940 (G 4); GRAYSON Co. (N.), pop. 63,661. 16 m. S. of Sherman. Houst. & Tex. Cent. R.R. Tel. Exp. Bank. Has grist mills and several cotton gins, cotton seed oil mill, three elevators. Cotton, grain, etc., are grown. College. <i>Leader—prints an edition under same name for Anna</i>.....Saturday.....Democratic..... 1892 8 15x22 1.00 12,200 R. S. FULTON & C. C. ANDREWS, Editors; LEADER PUBLISHING COMPANY. </p>					
<p> VEGA, pop. — (A 2); OLDHAM Co. (N.W.), pop. 348. 35 m. W. of Amarillo. Chic., R. I. & Gulf & Chic., R. I. & El Paso R.R. Tel. Exp. Bank. Grain growing and cattle raising. <i>Sentinel</i>.....Thursday.....Local..... 1909 8 13x20 1.00 A. S. HORNBECK, Editor; WALTER A. HORNBECK, Publisher. </p>					
<p> VELASCO, pop. — (H 8½); BRAZORIA Co. (S.E.), pop. 14,861. At mouth of Brazos R., 19 m. S.E. of Brazoria. Houston & Brazos Val. R.R. Tel. Exp. Bank. Lumber, oil mill, etc. <i>Courier</i>.....Saturday.....Local..... 1908 8 13x20 1.50 A. A. BENSEL, Editor and Publisher. </p>					
<p> VENUS, pop. *750 (F 5); JOHNSON Co. (N.C.), pop. 33,818. 18½ m. N.E. of Cleburne. Gulf, Colo. & S. Fe; Internat. & Gt. N'thern R.R. Tel. Exp. Bank. Cotton gins, etc. <i>Times</i>.....Friday.....Local..... 1895 4 17x24 1.00 1,180 JOHN W. BASSETT, Editor and Publisher. </p>					
<p> VERNON †, pop. 1,903 (D 3½); WILBARGER Co. (N.), pop. 5,759. 50 m. N.W. of Wichita Falls. Ft. Worth & Denv. City; St. L. & S. Fran. R.Rs. Tel. Exp. Bank. Two cotton gins, flour and oil mill, three feed mills. Fertile wheat raising and cattle grazing section. College. <i>Call</i>.....Wednesday.....Democratic..... 1889 4 18x24 1.00 500 D. D. McCONNELL, Editor and Publisher. <i>Record</i>.....Thursday..... 1908 8 15x22 1.00 J. RAY, Editor and Publisher. </p>					

CIRCULATION: Bold face—sworn. * Detailed statement. † Publisher's report. Plain figures—estimated. POPULATION: Census of 1900. * Estimated. † County Seat. ‡ Size of page.

			Estab.	Pages.	Size.	Sub.	Circ.
VICTORIA †, pop. 4,010 (G 9); VICTORIA Co. (S.) , pop. 13,678. 158 m. S. W. of Galveston. Galv., Harrisb. & San Ant. R.R. Tel. Exp. Banks. Farming and grazing district. Cotton, rice, truck, hides, wool, stock, etc., shipped.							
Advocate	Evg. ex. Sun.....	Democratic.....	1897	4	15x22	5.00	750
Advocate	Saturday.....	Democratic.....	1846	8	15x22	1.00	2,000
GEORGE H. FRENCH, Editor and Publisher.							
Deutsche Zeitung für Texas } (Ger.) (with an 8 page Sunday } supplement).....	Thursday.....	Independent..	1882	8	16x22	2.00	3,418
ALBERT ERNST, Publisher.							
Fact.....	Friday.....	Independent..	1901	8	15x22	1.00	700
W. E. COOKE, Editor and Publisher.							
Texas Guide (Negro).....	Saturday.....	Republican.....	1894	8	15x22	1.00	
THEO BAUGHMAN, Editor and Publisher.							
WACO †, pop. 24,430 (F 6); McLENNAN Co. (C.) , pop. 59,772. 95 m. N.E. of Austin. Tex. Cent.; Mo., Kans. & Tex.; St. L. S'W. & N'W.; San Ant. & Aransas Pass; Houston & Tex. Cent.; Internat. & Gt. N'W'n; Tex. Cent. R.Rs. Tel. Exp. Banks. Flour mills, a cotton seed oil mill, woolen mills, planing mills, soap and mattress factories, foundries and machine shops, creamery, cannery and 5 cotton compresses. Cotton raising, farming and grazing district. Paul Quinn College, Baylor University, Ad Ran University and other educational institutions.							
Echo.....	Saturday.....	Union Labor..	1903	4	13x20	1.00	
E. GOETH, Editor and Publisher.							
Lariat.....	{ Saturday dur. Coll. year }	Collegiate.....	1901	4	13x20	1.00	500
STUDENTS OF BAYLOR UNIVERSITY, Editors and Publishers.							
Paul Quinn Weekly.....	Saturday.....	Coll. & Educ..	1886	8	9x12	.50	500
PAUL QUINN COLLEGE AID ASSOCIATION, Publishers.							
Post (German).....	Thursday.....	Ind. Dem.....	1891	8	15x22	2.00	700
AD. SCHAOK, Editor and Publisher.							
Review.....	Saturday.....	Independent..	1902	8	11x16	.50	1,250
MRS. ROBERT H. HILL, Editor and Publisher.							
Searchlight.....	Monthly.....	Liberal.....	1901	20	8x12	1.00	900
J. D. SHAW, Editor and Publisher.							
Times-Herald.....	{ Evg. ex. Sun. Sunday edition..... }	Democratic.....	1888	8-16	17x24	6.00	6,076 7,958
Times-Herald.....	Thursday.....	Democratic.....	1897	8	17x24	.50	2,985
GEORGE ROBINSON, Editor; WACO PUBLISHING COMPANY.							
Tribune.....	Wed. & Sat.....	Democratic.....	1895	8	17x24	1.00	4,500
A. H. MCCOLLUM, Editor; TRIBUNE COMPANY, Publishers.							
Union Standard.....	Saturday.....	Local & Labor	1903	4	15x23	1.00	
J. C. HILL, Editor and Publisher.							
WAELDER , pop. *1,100 (F 8); GONZALES Co. (S.C.) , pop. 23,882. 18 m. N.E. of Gonzales. Galv., Harrisb. & San Ant. R.R. Tel. Exp. Bank.							
News.....	Saturday.....	Non-political..	1903	4	17x24	1.00	
MRS. SALLIE KING HOPKINS, Editor and Publisher.							
WALLIS STATION , pop. *876 (G 8); AUSTIN Co. (S.E.C.) , pop. 20,676. 25 m. S.E. of Belle-ville. San Ant. & Aransas Pass; Gulf, Colo. & S. Fe R.Rs. Tel. Exp. Bank.							
Echo.....	Saturday.....	Local.....	1909	8	11x16	1.00	
J. M. KNOX, Editor and Publisher.							
WALNUT SPRINGS , pop. *1,000 (F 5½); BOSQUE Co. (C.) , pop. 17,390. 12 m. N.W. of Meridian. Tex. Cent. R.R. Tel. Exp. Banks. Machine shops.							
Hustler.....	Friday.....	Democratic.....	1899	8	15x22	1.00	1800
E. H. YOUNG, Publisher.							
WAXAHACHIE †, pop. 4,215 (G 5); ELLIS Co. (N.E.C.) , pop. 50,059. 180 m. N.E. of Austin. Trinity & Brazos Val.; Mo., Kans. & Tex.; Houst. & Tex. Cent. R.Rs. Tel. Exp. Banks. Machine shop, flour mill, cotton mill, 2 cotton seed oil mills; mattress factory. Cotton and grain growing section.							
Ellis County Mirror.....	Thursday.....	Democratic.....	1881	4	20x26	1.00	900
THOMAS J. MIDDLETON, Editor and Publisher.							
Enterprise.....	Friday.....	Democratic.....	1875	8-16	15x22	1.00	
ENTERPRISE PUBLISHING COMPANY (Inc.).							
Light.....	Evg. ex. Sun.....	Democratic.....	1893	4	15x22	5.00	1,000
ENTERPRISE PUBLISHING COMPANY (Inc.).							
Texas Odd Fellow.....	Monthly.....	I. O. O. F.....	1895	8	9x14	1.00	7,000
C. R. GIBSON, Editor and Publisher.							
WEATHERFORD †, pop. 4,786 (F 5); PARKER Co. (N.) , pop. 25,823. 50 m. W. of Fort Worth. Tex. & Pac.; Gulf, Colo. & S. Fe; Weath., Min. Wells & N'W'nwest, R.Rs. Tel. Exp. Banks. Flour mill, elevators, cotton mill, pottery, several stone quarries, etc. Coal mining being rapidly developed. There are also deposits of fire clay and building stone. Surrounded by a rich grain, vegetable, and fruit producing district.							
Democrat and Plain Texan.....	Friday.....	Democratic.....	1895	8	13x20	1.00	11,650
EUGENE MOORE, Editor; DEMOCRAT PUBLISHING COMPANY.							
Herald.....	Evg. ex. Sun.....	Democratic.....	1900	4-8	15x22	4.00	1800
Herald.....	Thursday.....	Democratic.....	1900	8-12	15x22	1.00	11,450
HEU A. MCEACHEN, Editor; HERALD PUBLISHING COMPANY.							
WEIMAR , pop. 1,377 (G 8); COLORADO Co. (S.E.C.) , pop. 22,203. 16 m. W. of Columbus. Galv., Harrisb. & San Ant. R.R. Tel. Exp. Banks. Saw, planing, grist, and oil mills, corn and cotton planter and post hole digger factories. Cotton, grain, lumber and live stock produced.							
Mercury.....	Saturday.....	Democratic.....	1888	8-10	13x20	1.50	1850
JOHN H. BROOKS, Editor and Publisher.							

CIRCULATION: Bold face—sworn. * Detailed statement. † Publisher's report. Plain figures—estimated. POPULATION: Census of 1900. * Estimated. † County Seat. ‡ Size of page.

			<i>Estab.</i>	<i>Pages</i>	<i>Size</i>	<i>Sub.</i>	<i>Circ.</i>
WEINERT, pop. *200 (D 4); HASKELL Co. (N.), pop. *15,000. 10 m. N.E. of Haskell. Wichita Val. R.R. Tel. Exp. Bank.	Enterprise	Friday	1908	4	13x20	1.00	
FRANK W. THOMASON, Editor and Publisher.							
WELLINGTON †, pop. — (C 2½); COLLINGSWORTH Co. (N.W.), pop. —, 25 m. N.E. of Memphis, nearest railroad, tel. and exp. sta. Ft. Worth & Denv. City R.R. Bank.	Times	Friday	1897	8	15x22	1.00	1,100
R. H. TEMPLETON, Editor and Publisher.							
WEST, pop. 851 (F 6); MCLENNAN Co. (C.), pop. 59,772. 18 m. N. of Waco. Mo., Kans. & Tex. R.R. Tel. Exp. Bank. Flour mill, oil mill, six cotton gins, cotton factory.	Times	Tues. & Fri.	1889	12	15x22	1.00	1,250
H. B. TERRELL, Editor; TIMES PUBLISHING COMPANY.							
WESTBROOK, pop. *300 (C 5); MITCHELL Co. (N.W.), pop. *8,000. 7 m. W.S.W. of Colorado, nearest tel. and banking town. Tex. & Pac. R.R. Exp.	Mitchell County News	Friday	1907	8	15x22	1.00	375
FRANK C. VAN HORN, Editor and Publisher.							
WESTHOFF, pop. *100 (F 8½); DEWITT Co. (S.), pop. 21,311. 7 m. S.W. of Cuero. Galv. Harrisb. & San Ant. R.R. (R.R. name, Bells). Tel. Exp. Bank.	Advertiser	Thursday	1909	8	13x20	1.00	
WESTHOFF PUBLISHING COMPANY.							
WHARTON †, pop. *950 (G 8); WHARTON Co. (S.E.), pop. 16,942. 66 m. N.E. of Victoria. Galv., Harrisb. & San Ant.; Gulf, Colo. & S. Fe R.Rs. Tel. Exp. Bank. Agricultural district.	Spectator	Friday	1889	8	13x20	1.00	
O. W. DAVIS & H. M. SHANNON, Editors and Publishers.							
WHEELER, pop. *50 (C 2); WHEELER Co. (N.W.), pop. *1,000. 12 m. S.E. of Mobeetie. Railroad, tel., exp. and banking town, Shamrock. Chic., R. I. & Gulf & Chic., R. I. & El Paso R.R.	Sun	Friday	1908	4	13x20	1.00	
JOHN T. HILLBURN, Editor and Publisher.							
WHITESBORO, pop. 1,243 (G 4); GRAYSON Co. (N.), pop. 63,661. 17 m. W. of Sherman. Mo., Kans. & Tex.; Tex. & Pac. R.Rs. Tel. Exp. Bank. Cotton, grain and stock raised and shipped.	News-Record	Friday	1881	8	15x22	1.00	
WHITESBORO PRINTING COMPANY, Editors and Publishers.							
WHITEWRIGHT, pop. 1,804 (G 4); GRAYSON Co. (N.), pop. 63,661. 18 m. S.E. of Sherman. Mo., Kans. & Tex.; St. L. S'west R.Rs. Tel. Exp. Banks. Four mills and gins. Cotton, corn and wheat raised. College.	Sun	Friday	1895	8	13x20	1.00	1,250
W. Z. SPEARMAN, Editor; SUN PUBLISHING COMPANY.							
WHITNEY, pop. *1,000 (F 5½); HILL Co. (N.C.), pop. 41,355. 12 m. S.W. of Hillsboro. Tex. Cent. R.R. Tel. Exp. Bank. Live stock, cotton, wool, grain, etc., shipped.	Messenger	Friday	1883	12	15x22	1.00	1,695
W. B. MAYES, Editor; MESSENGER PUBLISHING COMPANY.							
WICHITA FALLS †, pop. 2,480 (E 3½); WICHITA Co. (N.), pop. 5,806. 114 m. N.W. of Fort Worth. Wichita Falls & N'west.; Wichita Falls & S'thrn.; Wichita Val.; Ft. Worth & Denv. City; Mo., Kans. & Tex. R.Rs. Tel. Exp. Banks. Wheat and live stock raised in district.	Times	Evg. ex. Sun	1907	8	13x20	5.00	
Wichita Times—weekly edition of Times		Friday	1889	8	17x24	1.00	700
ED HOWARD, Editor; TIMES PUBLISHING COMPANY (Inc.).							
WILDORADO, pop. *118 (A 2); OLDHAM Co. (N.W.), pop. 349. 23 m. W. of Amarillo. Chic., R. I. & Gulf & Chic., R. I. & El Paso R.R. Tel. Exp. Bank. Agriculture.	Herald	Saturday	1909	4	13x20	1.00	
R. CLEAVER EDGELE, Editor; HERALD PUBLISHING COMPANY.							
WILLS POINT, pop. 1,347 (H 5); VAN ZANDT Co. (N.E.), pop. 25,481. 47 m. E. of Dallas. Tex. & Pac. R.R. Tel. Exp. Banks. Cotton gins, bottling works, etc. Cotton, grain, hay, fruit, live stock, etc., raised and shipped. Cotton oil mill, axe handle factory, cabinet works.	Chronicle	Thursday	1878	8	15x22	1.00	12,570
C. E. GILMORE, Editor; CHRONICLE PUBLISHING COMPANY.							
WINNSBORO, pop. *1,500 (H 4½); WOOD Co. (N.E.), pop. 21,043. 32 m. W. by S. of Dangerfield. Mo., Kan. & Tex.; Marshall & E. Tex. R.Rs. Tel. Exp. Bank. Carriage and wagon factory, potteries, etc. Eight saw mills in the vicinity. Lumbering and cotton growing.	Free Press	Thursday	1893	4	17x24	1.00	
R. M. SMITH, Editor; R. M. & SULL SMITH, Publishers.							
WINTERS, pop. — (D 5½); RUNNELS Co. (W.C.), pop. *20,000. 18 m. N. of Ballinger, nearest railroad, tel. and exp. sta. Gulf, Colo. & S. Fe R.R. Bank.	Enterprise	Friday	1905	8	13x20	1.00	500
ED P. EASON, Editor and Publisher.							
WOLFE CITY, pop. 1,549 (G 4); HUNT Co. (N.), pop. 47,295. 18 m. N. of Greenville. St. L. S'west.; Gulf, Colo. & S. Fe R.Rs. Tel. Exp. Banks. Cotton seed oil, grist and flour mills, Cotton growing and farming section.	Sun	Friday	1891	8	15x22	1.00	700
W. H. WHITLEY, Editor and Publisher.							
WOODVILLE †, pop. *518 (J 7); TYLER Co. (E.), pop. 11,800. 50 m. N. by W. of Beaumont. La. West. R.R. & Tex. & N. Ori. R.R. Tel. Exp. Bank. Cotton, grain and lumber produced.	Tyler County Messenger	Saturday	1905	4	15x22	1.00	1550
L. E. STOUT, Editor; A. W. WILLIFORD & W. A. JOHNSON, Publishers.							
WORTHAM, pop. *1,200 (G 6); FREESTONE Co. (N.E.C.), pop. 18,910. 20 m. N.W. of Fairfield. Houst. & Tex. Cent. R.R. Tel. Exp. Bank. Grain and cotton raising district.	Journal	Friday	1899	8	13x20	1.00	900
THOMAS L. SATTERWHITE, Editor and Publisher.							

CIRCULATION: Bold face—SWORN. * Detailed statement. † Publisher's report. Plain figures—estimated.
 POPULATION: Census of 1900. * Estimated. † County Seat. ‡ Size of page.

	<i>Estab. Pages, †Size, Sub.</i>			<i>Circ.</i>
WYLIE , pop. 773 (G 4½); COLLIN Co. (N.E.) , pop. 50,087. 17 m. S. E. of McKinney. Gulf, Colo. & S. Fe; St. L. S'hwst. R.Rs. Tel. Exp. Bank. Cotton and farm products.				
Rustler.....Friday.....Democratic.....	1891	8 15×22	1.00	900
J. B. BASKETTE, Editor and Publisher.				
YOAKUM , pop. 3,499 (F 8); DE WITT Co. (S.) , pop. 21,311, and LAVACA Co. (S.C.) , pop. 28,121. 17 m. N. by E. of Cuero. San Ant. & Aransas Pass R.R. Tel. Exp. Bank. Cotton and lumber produced.				
Herald.....Evg. ex. Sun.....Democratic.....	1897	4 15×22	5.00	300
Herald.....Thursday.....Democratic.....	1898	4 15×22	1.00	800
W. F. TRAXLER, Editor; COOK & TRAXLER, Publishers.				
Times.....Morn. ex. Mon.....Democratic.....		8 15×22	5.00	
Times.....Saturday.....Democratic.....	1892	4 20×26	1.00	500
H. A. LINDENBERG, Editor and Publisher.				
YORKTOWN , pop. *1,000 (F 8½); DE WITT Co. (S.) , pop. 21,311. 16 m. S. W. of Cuero. San Ant. & Aransas Pass R.R. Tel. Exp. Bank. Agricultural interests mainly.				
News.....Thursday.....Democratic.....	1898	4 17×24	1.00	950
B. L. HAUSMANN, Editor; WILLIAM HAUSMANN, Publisher.				
ZEPHYR , pop. *900 (E 6); BROWN Co. (W.C.) , pop. 16,019. 11 m. S.E. of Brownwood. Gulf, Colo. & S. Fe R.R. Tel. Exp. Bank.				
Mirror.....Thursday.....Local.....	1904	8 13×20	1.00	
BUCK & HORN, Editors and Publishers.				

CIRCULATION: Bold face—sworn. * Detailed statement. † Publisher's report. Plain figures—estimated.
 POPULATION: Census of 1900. * Estimated. † County Seat. ‡ Size of page.

UTAH.

Population 316,331.

STATE CAPITAL, SALT LAKE CITY.

UTAH is bounded north by Idaho and Wyoming, east by Wyoming and Colorado, south by Arizona, and west by Nevada; length, north to south, about 350 miles; width, about 200 miles; land area, 82,000 square miles. The surface is generally mountainous, interspersed with arid plains, valleys, and basins. The grazing and mountain lands comprise about seven-eighths of the State. The area at present under cultivation is about four per cent.; eleven per cent. can be made productive by irrigation. Irrigation is nearly everywhere necessary, and where employed brings good results, as the soil contains all the elements of fertility. The State contains over 70 miles of canals and nearly 7,000,000 cubic feet of irrigation reservoirs. Wheat, oats, barley, corn, potatoes, hay, sugar beets, and wool are the chief products. Cattle and sheep raising are profitable industries and are often successfully carried on where farming is impracticable. Agricultural products of all kinds in 1903 amounted to over \$24,000,000 in value, while the value of manufactures was \$13,000,000. About 9000 acres are devoted to orchard and nursery interests and over 13,000 acres to the production of sugar beets. The chief wealth of the State, however, is in its minerals. The total output in 1903 of gold, silver, lead, and copper was over \$25,000,000, of which amount gold, lead, and copper furnished over \$5,000,000 each and silver upwards of \$10,000,000; coal and salt are also largely produced. Manufactures are chiefly those of goods needed for home consumption, but for many years extensive works for the mining and smelting of ores have been established and of late much extended.

The number of newspapers and periodicals published in Utah is 91, including 7 daily, 2 tri-weekly, 6 semi-weekly, 66 weekly, 3 semi-monthly and 7 monthly. The places of publication number 48, of which 21, designated by a dagger (†), are county seats.

	Estab.	Pages.	Size.	Sub.	Circ.
AMERICAN FORK, pop. 2,732 (F 4); UTAH Co. (C.), pop. 32,456. 32 m. S. of Salt Lake City. Denv. & Rio Grande; San Ped., Los Ang. & S. Lake R.Rs. Tel. Exp. Bank.					
Citizen	Saturday	Independent.	1903	8 15x22	1.50 560
W. D. LOVELESS, Editor and Publisher.					
BEAVER CITY †, pop. 1,701 (D 8); BEAVER Co. (S. W.), pop. 3,013. 20 m. E. by S. of Milford, nearest railroad and exp. sta. San Ped., Los Ang. & S. Lake R.R. Tel. Banks. Two flour mills and a large woolen mill.					
Press	Friday	Non-partisan.	1904	8 13x20	1.50 600
D. I. FRAZER & SON, Editors and Publishers.					
BINGHAM CANYON, pop. — (E 3½); SALT LAKE Co. (N.), pop. 77,725. 25 m. S. W. of Salt Lake City. Denv. & Rio Grande R.R. Tel. Exp. Bank. Mining.					
Press-Bulletin	Friday	Independent.	1891	16 15x22	2.50 650
T. L. HOLMAN, Editor and Publisher.					
ROUNTIFUL, pop. 1,442 (F 3); DAVIS Co. (N.), pop. 7,996. 9 m. N. of Salt Lake City. S. Lake & Ogden R.R. Tel. Exp. Bank. Farming, trucking and sheep raising.					
Davis County Clipper	Friday	Local	1891	8 15x23	1.25 1,350
JOHN STAHL, JR., Editor and Publisher.					
BRIGHAM †, pop. 2,859 (E 1½); BOX ELDER Co. (N. W.), pop. *12,500. 20 m. N. of Ogden. Oreg. Short Line R.R. Tel. Exp. Bank. Woolen and flour mills. Farming and fruit growing.					
Box Elder Journal	Thursday	Republican	1909	8 15x22	1.25
MANGUM & JEFFSON, Editors and Publishers.					
Box Elder News	Thursday	Independent.	1895	8 15x22	1.50 1,000
VICTOR E. MADSEN, Editor; BOX ELDER NEWS COMPANY, Publishers.					
CASTLE DALE †, pop. 559 (H 6); EMERY Co. (E.), pop. 4,657. 32 m. S. of Price, nearest railroad, tel. and exp. sta. Denv. & Rio Grande R.R. Bank. Farming and oil region.					
Emery County Progress	Saturday	Independent.	1900	6 18x24	1.50 1840
J. S. MOFFITT, Editor and Publisher.					
CEDAR CITY, pop. 1,425 (C 0); IRON Co. (S. W.), pop. 3,516. 19 m. S. W. of Parowan. Nearest railroad, tel. and exp. sta., Lund. San Ped., Los Ang. & S. Lake R.R. Bank. Stage connection fr. Lund. Farming and cattle raising.					
Iron County Record	Friday	Independent.	1893	4 13x20	1.50 720
CHARLES S. WILKINSON, Editor; SOUTHERN UTAH PUBLISHING AND PRINTING Co.					
COALVILLE †, pop. 806 (G 3); SUMMIT Co. (N. E.), pop. 9,439. 22 m. N. of Park City. Un. Pac. R.R. Tel. Exp. Bank. Coal mining interests.					
Times	Friday	Non-political.	1894	8 15x23	1.50 400
N. J. PETERSON, Editor and Publisher.					
EPHRAIM, pop. *2,500 (F 6); SAN PETER Co. (C.), pop. 16,313. 7 m. N. of Mantil. Denv. & Rio Grande R.R. Tel. Exp. Bank. Farming and mining.					
Enterprise	Friday	Independent.	1891	4 15x22	1.50 1900
E. A. BRITTSCH, Editor and Publisher.					

CIRCULATION: Bold face—sworn. * Detailed statement. † Publisher's report. Plain figures—estimated.
POPULATION: Census of 1900. * Estimated. † County Seat. ‡ Size of page.

	<i>Estab.</i>	<i>Pages.</i>	<i>Size.</i>	<i>Sub.</i>	<i>Circ.</i>
EUREKA, pop. *3,500 (E 4½); JUAB Co. (W.C.), pop. 10,082. 85 m. S. of Salt Lake City. San Ped., Los Ang. & S. Lake; Denv. & Rio Grande R.Rs. Tel. Exp. Bank. Reduction works, smelters and quartz mills. Mines of gold, silver, lead and copper.					
Reporter.....Friday.....Republican.....	1891	8	18x24	2.50	1,000
C. E. HURSH, Editor and Publisher.					
FARMINGTON †, pop. 908 (F 2½); DAVIS Co. (N.), pop. 7,990. 15 m. N. of Salt Lake City. Denv. & Rio Grande; Oreg. Short Line; S. Lake & Ogden R.Rs. Tel. Exp. Bank.					
Davis County Argus.....Wednesday.....Non-partisan..	1904	8	15x22	1.25	1800
VERNON FELT, Editor; D. P. FELT & SON, Publishers.					
FILLMORE †, pop. 1,037 (E 6½); MILLARD Co. (W.), pop. 5,678. 26 m. S.E. of Clear Lake, nearest railroad, tel. and exp. sta. San Ped., Los Ang. & S. Lake R.R. Bank. Stock raising.					
Progress-Review.....Friday.....Independent..	1894	8	11x16	1.50	700
CHRISTIAN ANDERSON, Editor and Publisher.					
GARLAND, pop. *800 (E 1); BOX ELDER Co. (N.W.), pop. *12,500. 20 m. N.W. of Brigham. Oreg. Short Line R.R. Tel. Exp. Bank. Large sugar factory.					
Globe.....Saturday.....Independent..	1906	8	15x22	1.50	550
J. A. WIXOM, Editor and Publisher.					
GREEN RIVER, pop. — (J 6½); EMERY Co. (E.), pop. 4,657. 40 m. S.E. of Castle Dale. Denv. & Rio Grande R.R. Tel. Exp. Bank.					
Dispatch.....Thursday.....Independent..	1907	4	17x24	1.50	500
B. F. MILLEN, Editor and Publisher.					
GUNNISON, pop. 829 (F 6); SAN PETE Co. (C.), pop. 16,313. 15 m. S.W. of Manti, the banking town. Denv. & Rio Grande R.R. Tel. Exp.					
Gazette.....Friday.....Neutral.....	1890	8	17x24	1.50	
CAMP & Co., Editors and Publishers.					
HEBER †, pop. 1,534 (G 3½); WASATCH Co. (N.E.), pop. 4,736. 45 m. S.E. of Salt Lake City. Denv. & Rio Grande R.R. Tel. Exp. Bank.					
Wasatch Wave.....Friday.....Independent..	1889	6	17x24	1.50	1960
WM. BUYS, Editor; WAVE PUBLISHING COMPANY.					
LEHI, pop. 2,719 (F 4); UTAH Co. (C.), pop. 32,456. 15 m. N.W. of Provo. Denv. & Rio Grande; San Ped., Los Ang. & S. Lake R.Rs. Tel. Exp. Bank. Flour mills and beet sugar factory.					
Banner.....Thursday.....Local.....	1891	8	15x22	1.50	500
JAMES M. KIRKHAM, Editor; LEHI PUBLISHING COMPANY.					
LOGAN †, pop. 5,451 (F 1); CACHE Co. (N.), pop. 18,180. 97 m. N. of Salt Lake City. Oreg. Short Line R.R. Tel. Exp. Banks. Farming section, in the fertile Cache Valley. State Agricultural College, Government Experiment Station and Brigham Young College.					
Cache County Advertiser.....Semi-monthly...Local.....		4-6	11x16	.50	2,000
KARL KOWALLIS, Editor and Publisher.					
Journal.....Tu, Th. & Sat....Democratic....	1879	8	15x22	3.00	12,650
A. GORDON, Editor; EARL & ENGLAND PUBLISHING COMPANY.					
Republican.....Wed. & Sat....Republican....	1902	8	15x22	2.00	900
LOGAN NEWSPAPER COMPANY, Publishers.					
MANTI †, pop. 2,408 (F 6); SAN PETE Co. (C.), pop. 16,313. Abt. 120 m. S. by E. of Salt Lake City. Denv. & Rio Grande R.R. Tel. Exp. Bank. Manufactures of flour, leather lumber, etc. In a fertile valley, wheat, potatoes and wool, staple products.					
Messenger.....Thursday.....Republican.....	1893	8	15x22	1.50	1675
M. A. BOYDEN, Editor and Publisher.					
MERCUR, pop. *2,750 (E 4); TOOLE Co. (W.), pop. 7,361. 30 m. S.W. of Lehi, nearest banking town. S. Lake & Mercur R.R. Tel. Exp. Gold and silver mining.					
Miner.....Thursday.....Local.....	1895	8	13x20	2.50	400
W. F. PHILLIPS, Publisher.					
MIDVALE (West Jordan P. O.), pop. *2,000 (F 3); SALT LAKE Co. (N.), pop. 77,725. 12 m. S. of Salt Lake City. Rio Grande West R.R. Tel. Exp. Bank. Lead and copper smelters. Sugar beets and grain grown.					
Times.....Saturday.....	1909	8	17x24	2.00	
EAGLE PUBLISHING COMPANY (Inc.).					
MILFORD, pop. — (C 8); BEAVER Co. (S.W.), pop. 3,613. 22 m. N.W. of Beaver City. San Ped., Los Ang. & S. Lake R.R. Tel. Exp. Bank.					
Beaver County News.....Friday.....Non-partisan..	1908	8	15x22	2.00	1480
W. L. BIRSWICK, Editor; BEAVER COUNTY NEWS PUBLISHING COMPANY.					
Times.....Friday.....Independent..	1902	8	11x18	2.00	500
WARD STEVENSON, Editor and Publisher.					
MOAB †, pop. *800 (K 7); GRAND Co. (E.), pop. 1,149. 35 m. S. of Thompsons, nearest railroad, tel. and exp. sta. Denv. & Rio Grande R.R. Bank, Grand Junction, Colo. Supply point for mining district.					
Grand Valley Times.....Friday.....Independent..	1895	8	15x22	2.00	1590
C. A. ROBERTSON, Editor; GRAND COUNTY PUBLISHING COMPANY.					
MT. PLEASANT, pop. 2,372 (G 5); SAN PETE Co. (C.), pop. 16,313. 20 m. N. by E. of Manti. Rio Grande West R.R. Tel. Exp. Banks. Sheep raising principal industry.					
Pyramid.....Friday.....Independent..	1890	4	17x22	1.50	816
PYRAMID PUBLISHING COMPANY.					
MURRAY, pop. *4,000 (F 3); SALT LAKE Co. (N.), pop. 77,725. 7 m. S. of Salt Lake City. connected by street railway. Denv. & Rio Grande; San Ped., Los Ang. & S. Lake R.Rs. Tel. Exp. Banks. Smelting and refining works, iron foundry, etc.					
American Eagle.....Saturday.....Independent..	1896	8	17x23	2.00	1,000
J. S. BARLOW, Editor; EAGLE PUBLISHING COMPANY (Inc.).					
MYTON, pop. *400 (J 4); WASATCH Co. (N.E.), pop. 4,736. 50 m. N.E. of Price, nearest railroad, exp. and banking town. Denv. & Rio Grande R.R. Tel.					
Utah Chieftain.....Thursday.....Local.....	1908	4	15x22	1.50	
CHIEFTAIN PUBLISHING COMPANY.					

CIRCULATION: Bold face—sworn. * Detailed statement. † Publisher's report. Plain figures—estimated. POPULATION: Census of 1900. * Estimated. † County Seat. ‡ Size of page.

			<i>Estab.</i>	<i>Pages.</i>	<i>Size.</i>	<i>Sub.</i>	<i>Circ.</i>
NEPHI †, pop. 2,208 (F 5); JUAB Co. (W.C.), pop. 10,082. 91 m. S. of Salt Lake City. San Fed., Los Ang. & S. Lake; Deny. & Rio Grande R.Rs. Tel. Exp. Banks. Several salt springs. Gypsum, salt and marble produced. Sheep grazing district.	Record	Friday	1887	8	13x20	1.50	750
RECORD PUBLISHING COMPANY.							
OGDEN †, pop. 25,000 (F 2); WEBER Co. (N.), pop. 25,239. 37 m. N. of Salt Lake City. S. Lake & Ogden; Shosh. Pac.; Un. Pac.; Deny. & Rio Grande; Ore. Short Line R.Rs. Tel. Exp. Banks. Excellent water power. Several flour mills, woolen and knitting mills, & canning factories, sugar factory, tile and pipe works, machine shops, cement works. Iron abounds in vicinity, and coal, lime, salt and wool are produced. Extensive shipping and supply trade.	Morning Examiner	Every Morn.	1904	8	17x24	9.00	3,922 SEE ADVT.
A. R. BOWMAN, Editor and Publisher.							
Standard	Evng. ez. Sun.	Ind. Rep.	1870	8	16x20x4	9.00	14,329
Standard	Tues. and Fri.	Ind. Rep.	1870	8	17x24	1.50	2,750
FRANK FRANCIS, Editor; WILLIAM GLASMANN, Publisher.							
PANGUITCH †, pop. 1,250 (E 9); GARFIELD Co. (S.), pop. 85,000. 75 m. S. by W. of Richfield. Nearest railroad and exp. sta., Marysvale. Deny. & Rio Grande R.R. Tel., Parowan. Bank.	Progress	Friday	1897	6	18x24	1.50	600
F. E. ELDRIDGE, Editor and Publisher.							
PARK CITY, pop. 3,759 (F 3); SUMMIT Co. (N.E.), pop. 9,439. Abt. 30 m. S.E. of Salt Lake City. Deny. & Rio Grande; Un. Pac. R.Rs. Tel. Exp. Bank. Silver and lead mining section. Quartz mills, samplers and concentrators.	Record	Saturday	1880	4	20x26	2.00	1,330
PARK RECORD COMPANY, Publishers.							
PAYSON, pop. 2,636 (F 4½); UTAH Co. (C.), pop. 32,456. 15 m. S. by E. of Provo City. San Fed., Los Ang. & S. Lake; Deny. & Rio Grande R.Rs. Tel. Exp. Bank. Farming and mining.	Globe-Header	Thursday	1893	8	16x22	1.50	500
E. H. PULVER, Editor and Publisher.							
PRICE †, pop. 539 (H 5); CARBON Co. (E.), pop. 5,004. 75 m. S.E. of Provo. Deny. & Rio Grande R.R. Tel. Exp. Bank.	Carbon County News	Friday	1907	8	15x22	1.50	
E. J. DUNN, Editor; CARBON COUNTY PUBLISHING COMPANY.							
Eastern Utah Advocate	Thursday	Republican	1895	8	13x20	1.50	11,100
R. W. CACKETT, Editor; ADVOCATE PUBLISHING COMPANY (Inc.).							
PROVO †, pop. 6,186 (F 4); UTAH Co. (C.), pop. 32,456. 48 m. S.S.E. of Salt Lake City. San Fed., Los Ang. & S. Lake; Deny. & Rio Grande R.Rs. Tel. Exp. Banks. Several flour mills, tanneries, saw mills, iron foundry and machine shops, and a woolen factory. Wheat, grass, and wool staples of district. State Insane Asylum, Brigham Young University.	Herald	Daily	1898	8	15x22	2.50	957
J. DAVID LARSON, Editor and Publisher.							
Provo Post	Tu., Th. & Sat.		1909	8	15x22	2.50	
H. C. HICKS, Editor; POST PUBLISHING COMPANY.							
RANDOLPH †, pop. (twp.) 821 (G 1); RICH Co. (N.E.), pop. 1,946. 30 m. N.N.W. of Evanston, Wyo. Nearest railroad sta., Sayre, Wyo. Ore. Short Line R.R. Tel. Exp. Bank.	Rich County News	Saturday	1896	4	15x22	1.00	600
LEROY SHELBY, Editor; JOHN SHELBY & SON, Publishers.							
RICHFIELD †, pop. 1,969 (E 7); SEVIER Co. (C.), pop. 8,451. Abt. 165 m. S. of Salt Lake City. Deny. & Rio Grande R.R. Tel. Exp. Bank. Creamery, flour mills, three saw mills. Surrounded by a farming and mining district.	Reaper	Thursday	1887	8	15x22	1.50	900
JOHN HOOD, Editor; REAPER PUBLISHING COMPANY.							
Sevier Valley Sun	Friday	Republican	1909	4	17x24	1.50	
HOMER MCCARTY, Editor; SUN PUBLISHING COMPANY.							
Sun	Saturday	Independent	1891	4	17x24	1.50	750
ARTHUR E. HOWARD, Editor and Publisher.							
ROBINSON, pop. — (E 4½); JUAB Co. (W.C.), pop. 10,082. 4 m. S. of Eureka. Railroad sta., Mammoth. Deny. & Rio Grande; San Fed., Los Ang. & S. Lake R.Rs. Tel. Exp. Bank, Eureka. Mining and smelting.	Mammoth Record	Saturday	1896	12	15x22	2.50	400
I. E. DIEHL, Editor and Publisher.							
ST. GEORGE †, pop. 1,400 (B 10); WASHINGTON Co. (Ex.S.W.), pop. 4,612. 48 m. S. by E. of Modena, nearest railroad and exp. sta. San Fed., Los Ang. & S. Lake R.R. Tel. Bank.	Washington County News	Thursday	1908	8	15x22	1.50	
JOHN R. WALLIS, Editor and Publisher.							
SALINA, pop. 847 (F 6½); SEVIER Co. (C.), pop. 8,451. 18 m. N.E. of Richfield. Deny. & Rio Grande R.R. Tel. Exp. Bank.	Call	Thursday	1906	8	13x18	1.50	1,600
CALL PUBLISHING COMPANY.							
SALT LAKE CITY †, pop. 61,202 (F 3); SALT LAKE Co. (N.), pop. 77,725. The State Capital. San Fed., Los Ang. & S. Lake; S. Lake & Ogden; Deny. & Rio Grande; Ore. Short Line and two other R.Rs. Tel. Exp. Banks. Surrounded by irrigated farming lands. Mining interests in vicinity. Mormon Tabernacle, University of Utah, etc. Great Salt Lake is 12 m. distant.	Argus	Sunday	1906	8	15x22	2.00	550
D. P. FELT, Editor; ARGUS PUBLISHING COMPANY, 14-16 Eagle Block.							
Beacon Light	Saturday	Republican	1909	8	15x22	3.00	
LAWRENCE MARSH, Editor and Publisher.							
Beobachter (German)	Wednesday	Independent	1890	8	17x24	2.00	3,200
ARNOLD H. SCHULTHEISS, Editor; BROBACHTER PUBLISHING COMPANY.							
Bikuben (Norw.-Dan.)	Thursday	Mormon	1876	8	15x22	1.50	1,250
ANDREW JENSON, Editor; BIKUBEN PUBLISHING COMPANY.							

Continued on next page.

CIRCULATION: Bold face—sworn. * Detailed statement. † Publisher's report. Plain figures—estimated. POPULATION: Census of 1900. * Estimated. † County Seat. ‡ Size of page.

Estab. Pages. Size. Sub. Circ.

SALT LAKE CITY † (Continued)

Character Builder.....	Saturday	Educational	1887	20	7x10	1.00	13,000
JOHN T. MILLER, Editor; HUMAN CULTURE COMPANY, Publishers, Constitution Building.							
Deseret Evening News—see } Evg. ex. Sun.....	Mormon	1850	8-12	18x24	0.00	*8,296	
Deseret Semi-Weekly News..... }	Saturday edition.....					32 18x24 2.00*10,897	
Deseret Farmer.....	Friday	Agricultural	1904	16	10x14	1.00	7,850
LIRWIS A. MERRILL, Editor; DESERET FARMER PUBLISHING COMPANY, 310 S. State St.							
Deseret Semi-Weekly News—	} Mon. & Thurs.....	Mormon	1850	12	18x24	2.00*	21,471
semi-weekly edition of Deseret							
Evening News.....	THE DESERET NEWS, Publishers, Cor. So. & East Temple Sts.						
Evening Telegram.....	Evg. ex. Sun.....	Independent	1902	10-20	17x24	3.60	*9,628
C. C. GOODWIN, Editor; EVENING TELEGRAM PUBLISHING COMPANY (INC.), Tribune Bldg. SEE ADVT							
Gold and Blue.....	{ Monthly	} Collegiate	1900	32	7x10	.50	1,675
STUDENTS OF LATTER DAY SAINTS' UNIVERSITY, Publishers.							
Goodwin's Weekly.....	Saturday	Ind. Rep.	1902	16	10x14	2.00	14,300
C. C. GOODWIN, Editor; J. T. GOODWIN, Publisher.							
Herald-Republican.....	{ Every Morn	} Republican	1870	10-21	17x23	8.00	17,700
SUNDAY EDITION.....							
HERALD-REPUBLICAN COMPANY, Publishers, 208 South West Temple St.							
Intermountain Catholic.....	Saturday	Catholic	1899	8	17x24	2.00	3,500
INTERMOUNTAIN CATHOLIC COMPANY, Editors and Publishers.							
Intermountain Christian Ad-	} Monthly	} Interdenom	1902	12	8x11	.50	1,500
vocate.....							
JAMES H. WORRALL, Editor and Publisher, 1054 W. Third South St.							
Juvenile Instructor.....	Monthly	Mormon S. S.	1866	40	7x11	1.00	8,522
JOSEPH F. SMITH, Editor; DESERET S. S. UNION, Publishers, 44 E. South Temple St.							
Minatore (Italian).....	Saturday		1908	4	17x22	2.00	
MOSE PAGGI, Editor and Publisher, 235 Edison St.							
Mining Review.....	Semi-monthly	Mining	1899	52	9x12	2.50	3,300
WILL C. HIGGINS, Editor; W. C. HIGGINS & A. B. GREENSON, Publishers, 434 Atlas Block.							
Politician.....	Saturday	Republican	1908	16	9x12	1.00	
J. G. WEAVER, Editor; POLITICIAN PUBLISHING COMPANY, 235 Edison St.							
Retail Merchant.....	Friday	Commercial	1905	12	10x14	2.00	
JOHN H. HARPER, Editor; HARPER BROS., Publishers, 310 State St.							
Rocky Mountain Times (Jap.).....	Wed. & Sat.	Non-partisan	1907	4	15x22	3.00	11,080
SHIRO QIDA, Editor and Publisher, 225 W. First South St.							
Tribune.....	{ Every Morn	} Republican	1870	8-14	17x24	12.00	*14,167
SUNDAY EDITION.....							
COL WILLIAM NELSON, Editor; SALT LAKE TRIBUNE PUBLISHING COMPANY (INC.) SEE ADVT							
Tribune.....	Tues. & Fri.	Republican	1888	12	17x24	1.50	8,416
TRUTH PUBLISHING COMPANY, 222 Commercial Club Bldg.							
Truth.....	Saturday	Independent	1901	16	10x14	2.00	2,500
PARLEY P. JENSEN, Editor; TRUTH PUBLISHING COMPANY, 222 Commercial Club Bldg.							
University of Utah Chronicle.....	{ Monday	} Collegiate	1892	40	10x14	1.00	800
STUDENTS OF THE UNIVERSITY OF UTAH, Editors and Publishers.							
Utah Educational Review.....	{ Monthly	} Educational	1907	34	9x12	1.00	
UNIVERSITY OF UTAH, Publishers.							
Utah Independent.....	Thursday	Independent	1908	14	10x13	2.00	
V. S. PEET, Editor and Publisher, 33 Bell Telephone Building.							
Utah-Korrespondenten(Swedish).Friday		Independent	1890	4	18x24	1.00	11,225
OTTO RYDMAN, Editor and Publisher, 34 Church St.							
Utah Odd Fellow.....	Monthly	I. O. O. F.	1890	16	8x12	1.00	800
P. A. SIMPKIN, Editor; UTAH ODD FELLOW COMPANY (INC.), Publishers.							
Utah Posten (Swedish).....	Thursday	Non-partisan	1890	8	15x22	1.50	
UTAH POSTEN PUBLISHING COMPANY.							
Western Monthly.....	Monthly	Literary	1898	32	7x10	1.00	
TRUTH PUBLISHING COMPANY, 38-40 Commercial Block.							
Woman's Exponent.....	Semi-monthly		1882	8	11x14	2.00	500
EMMELINE B. WELLS, Editor and Publisher.							
Young Woman's Journal.....	Monthly	Mormon & Lit	1880	48	7x9	1.00	12,000
ANN M. CANNON and Associates, Editors; ESTELLE NEFF, GENERAL BOARD Y. L. N. M. I. A., Publishers.							
SMITHFIELD, pop. 1,404 (F 1); CACHE Co. (N.), pop. 18,130.	8 m. N. of Logan. Oreg. Short Line R.R. Tel. Exp. Bank.						
Sentinel.....	Friday	Local	1907	8	13x20	1.50	1700
JOHN W. HARRY, Editor and Publisher.							
SPANISH FORK, pop. 2,735 (F 4); UTAH Co. (C.), pop. 32,456.	12 m. S. of Provo. San Ped., Los Ang. & S. Lake; Denv. & Rio Grande R.Rs. Tel. Exp. Bank.						
Press.....	Thursday	Independent	1902	8	15x22	1.50	1500
ANDREW JENSEN, Editor and Publisher.							
SPRINGVILLE, pop. 4,000 (F 4); UTAH Co. (C.), pop. 32,456.	6 m. S. of Provo. Denv. & Rio Grande; San Ped., Los Ang. & S. Lake R.Rs. Tel. Exp. Bank. Sugar, woolen and flour mills.						
Independent.....	Thursday	Independent	1891	4	18x26	1.50	1450
D. C. JOHNSON, Editor and Publisher.							
STOCKTON, pop. — (531); TOOELE Co. (W.), pop. 7,361.	7 m. S.W. of Tooele. San Ped., Los Ang. & S. Lake R.R. Tel. Exp. Bank, Salt Lake City.						
Sentinel.....	Saturday	Republican	1899	8	13x20	2.00	650
SENTINEL PRINTING AND PUBLISHING COMPANY.							

CIRCULATION: Bold face—sworn. * Detailed statement. † Publisher's report. Plain figures—estimated. POPULATION: Census of 1900. * Estimated. † County Seat. ‡ Size of page.

	<i>Estab.</i>	<i>Pages.</i>	<i>Size.</i>	<i>Sub.</i>	<i>Circ.</i>
THEODORE, pop. — (J 4); WASATCH Co. (N.E.), pop. 4,736. 60 m. E.S.E. of Heber, nearest railroad, tel. and exp. sta. Denv. & Rio Grande R.R. Bank, Vernal.					
Duchesne Record.....Thursday.....Republican.....	1909	4	15×22	2.00	
FRED L. WATROUS, Editor; DUCHESNE PUBLISHING COMPANY.					
TOOELE†, pop. 1,200 (E 31 1⁄2); TOOELE Co. (W.), pop. 7,361. 99 m. S.W. of Salt Lake City, nearest banking town. San Ped., Los Ang. & S. Lake R.R. Tel. Exp. Flour and saw mills. Creamery.					
Times.....Saturday.....	1901	8	15×22	2.00	
C. T. STONEY, Editor; WESTERN PUBLISHING COMPANY (INC.).					
Transcript.....Friday.....Independent..	1895	6	15×22	1.50	350
JAMES DUNN, Editor and Publisher.					
TREMONTON, pop. *150 (E 1); BOX ELDER Co. (N.W.), pop. *12,500. 4 m. W. of Deweyville. Greg. Short Line R.R. Tel. Exp. Bank.					
Tremont Times.....Thursday.....Republican.....	1904	8	13×20	1.50	1350
WILLIAM H. CAPWELL, Editor and Publisher.					
VERNAL†, pop. *800 (K 4); UINTAH Co. (E.), pop. *8,000. 125 m. N.E. of Price. R.R. sta., Dragon. Uintah R.R. Tel. Exp. Bank. Mining and cattle raising.					
Express.....Friday.....Independent..	1892	6	15×22	2.00	11,080
DAN H. HILLMAN, Publisher.					
VIRGIN, pop. *213 (C 10); WASHINGTON Co. (Ex.S.W.), pop. 4,612. 25 m. N.E. of St. George, nearest banking town. Railroad and exp. sta., Lund. San Ped., Los Ang. & S. Lake R.R. Tel.					
Virgin Valley Enterprise.....Saturday.....Non-political.	1908	4	15×22	1.50	
H. F. SUTTON, Editor; ENTERPRISE PRINTING AND PUBLISHING COMPANY.					

CIRCULATION: Bold face—sworn. * Detailed statement. † Publisher's report. Plain figures—estimated.
 POPULATION: Census of 1900. * Estimated. † County Seat. ‡ Size of page.

VERMONT.

Population 350,373.

STATE CAPITAL, MONTPELIER.

VERMONT is the most northwesterly of the New England States, bounded north by Quebec, east by New Hampshire, south by Massachusetts, and west by New York. It is 143 miles long by from 40 to 85 miles wide, with a land area of 9,135 square miles. The Green Mountains traverse it from north to south, mainly in two ranges, generally covered with dense forests, but affording excellent pasturage. Western Vermont and a large tract of the eastern part comprise beautiful pastoral regions, but the central part is rugged and mountainous. The best soil is found on the western slope of the mountains near the border of Lake Champlain, and in the valley lands of the Connecticut River. The State occupies a prominent position in agriculture. When its area, population, amount of forest land, and long severe winters are considered, there is perhaps no other State that yields so large a return. All the ordinary agricultural staples are abundantly produced; wool and dairy products are large and excellent; cattle, sheep, and horses are raised in large numbers, and the yield of maple sugar is unequalled. Manufactures occupy a prominent position in its industries, and cover a wide range of goods, including flour, furniture, cotton and woolen goods, leather, agricultural tools, tin and copper ware, lumber, etc. Large quantities of lumber are exported, and marble and slate extensively quarried. The principal marble quarries are at Brandon, Dorset, Isle La Motte, Manchester, Middlebury, New Haven, Pittsford, Proctorsville, (serpentine), Roxbury (verd-antique), Rutland, Shelburn, Sutherland Falls, Swanton and West Rutland; slate quarries at Castleton, Fair Haven, Guilford, Northfield, Pawlet and Poulney granite at Barre and Brattleboro. Potters' clay comes from Bennington and Rutland; steatite from Castleton and Grafton. Manganese, brown hematite, kaolin and ochre from Brandon, South Wallingford and Manchester Centre; copper ore from Vershire and Corinth. Rutland is the largest marble centre in the world, not less than \$6,000,000 of capital and 4,000 men being employed in 15 quarries and 20 mills. During the last ten years the development of the granite business at Barre, six miles from Montpelier, has been very large. Burlington is a large market for Vermont and Ottawa lumber, having extensive mills and a trade extending throughout the Eastern States. Vermont continues to be the greatest breeding state of fine horses (Morgans and Hambletonians) and of Spanish merino sheep. Every year numbers of these superior animals are shipped to all parts of this country, to South America and to Australia.

The number of newspapers and periodicals published in Vermont is 107, including 9 daily, 89 weekly, 1 semi-monthly, 7 monthly and 1 eight times a year. The places of publication number 69, of which 12, designated by a dagger (†), are county seats.

	<i>Estab.</i>	<i>Pages.</i>	<i>Size.</i>	<i>Sub.</i>	<i>Circ.</i>
BAKERSFIELD, pop. (twp.) 1,158 (D 2½); FRANKLIN Co. (N. W.), pop. 30,198. 13 m. E. by S. of St. Albans, nearest banking town. R.R. sta., East Fairfield. St. Johns & L. Champ. R.R. Tel. Exp. Sentinel—see <i>Morrisville</i> .					
BARRE, pop. 11,028 (E 5); WASHINGTON Co. (N. C.), pop. 36,607. 6 m. S. E. of Montpelier. Cent. Vt.; Montp. & Wells Riv.; Barre R.Rs. Tel. Exp. Banks. Granite center of the United States. Large quarries; also manufactures of forks, plows, ice tools, etc. Quarry Workers Journal.....Monthly.....Labor.....1904 8 15x22 50 P. F. MCCARTHY, Editor and Publisher.					
Times FRANK E. LANGLEY, Editor and Publisher.					
BARTON, pop. 1,050 (G 2½); ORLEANS Co. (N.), pop. 22,024. 42 m. N. N. E. of Montpelier. Bost. & Me. R.R. Tel. Exp. Bank. Agricultural district. Some manufacturing. Orleans County Monitor.....Wednesday.....Republican.....1872 8 15x22 1.50 2,750 WALLACE H. GILPIN, Editor and Publisher.					
BELLOWS FALLS, pop. 4,337 (F 9); WINDHAM Co. (S. E.), pop. 26,600. 52 m. S. S. E. of Rutland, on Conn. R. Bost. & Me.; Rutland R.Rs. Tel. Exp. Banks. Good water power and manufactures of paper and farming implements, etc. Times.....Thursday.....Republican.....1856 10-12 18x22 1.50 *3,069 W. C. BELKNAP, Editor; W. C. BELKNAP & Co., Publishers.					
BENNINGTON †, pop. 5,656 (C 10); BENNINGTON Co. (E. S. W.), pop. 21,705. Abt. 45 m. N. E. of Albany, N. Y. Rutland R.R. Tel. Exp. Banks. Large knit goods factories, cashmere and other mills. Lumber center. Banner and Reformer—weekly } edition of Evening Banner..... } Wednesday.....Ind. Rep.....1841 8 15x22 1.00 2,750 Evening Banner..... } FRANK E. HOWE, Editor and Publisher.					
Times FRANK E. HOWE, Editor and Publisher.					

CIRCULATION: Bold face—sworn. * Detailed statement. † Publisher's report. Plain figures—estimated.
POPULATION: Census of 1900. * Estimated. † County Seat. ‡ Size of page.

	<i>Estab.</i>	<i>Pages.</i>	<i>Size.</i>	<i>Sub.</i>	<i>Circ.</i>
BETHEL, pop. (twp.) 1,411 (E 6); WINDSOR Co. (S.E.), pop. 32,225. 37 m. S. of Montpelier. White Riv.; Cent. Vt. R.Rs. Tel. Exp. Bank. Principal industries—tanning, flour and lumber mills. Courier—see <i>Herald and News, Randolph.</i>					
BRADFORD, pop. 614 (G 6); ORANGE Co. (E.), pop. 10,313. On Conn. R., 30 m. S. E. of Montpelier. Bost. & Me. R.R. Tel. Exp. Bank. Trade center. Manufactures. United Opinion.....Friday.....Ind. Rep..... 1866 8 17x24 1.50 1,750 HARRY E. PARKER, Editor; OPINION PUBLISHING COMPANY. Vermont Journal—see <i>Windsor.</i>					
BRANDON, pop. (twp.) 2,749 (C 6); RUTLAND Co. (W.), pop. 44,200. 17 m. N. by W. of Rutland. Rutland R.R. Tel. Exp. Banks. Agricultural and mining district. Iron, kaolin, and manganese mines, and quarries of fine marble in vicinity. Mineral paint works. Union.....Friday.....Republican..... 1872 8 16x22 1.00 1,000 RUFUS C. FLOOD, Editor; BRANDON PUBLISHING COMPANY.					
BRATTLEBORO, pop. 5,207 (E 10); WINDHAM Co. (S.E.), pop. 26,836. On Conn. R., 77 m. S.S. E. of Rutland. Cent. Vt.; Bost. & Me. R.Rs. Tel. Exp. Banks. Estey Cottage and Pipe Organ works; carriage, furniture and overall factories, machine shops. Asylum for the Deane. Holstein-Friesian Register.....Semi-monthly.....Stock..... 1886 52 6x9 1.00 *7,149 FREDERICK L. HOUGHTON, Editor and Publisher. New England Farmer.....Saturday..... { Live Stock } 1822 16 11x16 1.50 15,000 J. G. ULLERY and Associates, Editors; ULLERY & Co., Publishers. & Agric..... Reformer.....Friday.....Independent..... 1876 8-12 17x24 1.50 14,500 H. C. RICE, Editor; THE VERMONT PRINTING COMPANY (Inc.), Publishers Selling Electricity.....Monthly.....Electrical..... 1005 50 7x10 1.00 FRANK B. RAY, JR., Editor and Publisher. Vermont Phoenix.....Friday.....Republican..... 1894 10 18x24 1.50 15,076 O. L. FRENCH, Editor and Publisher.					
BRIDPORT, pop. (twp.) 956 (B 5½); ADDISON Co. (W.), pop. 21,912. 8 m. S.W. of Middlebury, nearest railroad, tel., exp. and banking town. Rutland R.R. Sun—see <i>Enterprise and Vermonter, Vergennes.</i>					
BRISTOL, pop. (twp.) 2,061 (C 5); ADDISON Co. (W.), pop. 21,912. 27 m. S. by E. of Burlington. Bristol R.R. Tel. Exp. Bank. Farming and lumber district. Some manufactures. Farm Enterprise.....Monthly.....Agricultural..... 1907 16 11x16 .25 FARM ENTERPRISE PUBLISHING COMPANY. Herald.....Thursday.....Republican..... 1879 8 15x22 1.00 900 WILSON BROS., Editors and Publishers.					
BURLINGTON †, pop. 21,070 (C 3½); CHITTENDEN Co. (N.W.), pop. 39,600. On Lake Champlain, 49 m. W. N. W. of Montpelier. Cent. Vt.; Rutland R.Rs. Tel. Exp. Banks. Steamboat traffic on Lake Champlain, and numerous manufactures, including large planing mills, machine shops, cotton and flour mills, malted cereal food, refrigerator and venetian blind factories, etc. One of the largest lumber markets in the country. Finely situated on high ground above the lake and commands extensive and beautiful views. University of Vermont, State Agricultural College and other institutions. American Medicine.....Monthly.....Medical..... 1901 96 7x10 1.00 15,000 AMERICAN MEDICAL PUBLISHING COMPANY. Clipper—see <i>Burlington Clipper, Essex Junction.</i> Free Press.....Morn. ex. Sun.....Republican..... 1847 12-16 18x24 6.00 *9,235 Free Press.....Thursday.....Republican..... 1827 16 18x24 1.00 *3,601 FREE PRESS ASSOCIATION, Publishers. News.....Evg. ex. Sun.....Republican..... 1894 8-12 19x24 5.00 6,198 JOSEPH AULD, Editor; NEWS PUBLISHING COMPANY. Vermont Cynic..... { Thursday } Collegiate..... 1883 8 11x15 2.00 600 STUDENTS OF THE UNIVERSITY OF VERMONT, Editors and Publishers. & dur. Coll. year. Vermont Medical Monthly.....Monthly.....Medical..... 1895 36 7x10 1.00 12,000 H. C. TINKHAM, M.D., & B. H. STONE, M.D., Editors; BURLINGTON MEDICAL PUB. CO.					
CAMBRIDGE, pop. (twp.) 1,606 (D 3); LAMOILLE Co. (N.), pop. 12,289. 24 m. E. N. E. of Burlington. Cent. Vt. R.R. Tel. Exp. Bank, Hyde Park. Furniture, maple sugar and lumber industries. Farming district. Sentinel—see <i>Morrisville.</i> Transcript.....Friday.....Local..... 1887 8 15x22 1.00 400 L. H. LEWIS, Editor; ——— Publisher.					
CHARLOTTE, pop. *1,100 (B 4); CHITTENDEN Co. (N.W.), pop. 39,600. 11 m. S. of Burlington. Rutland R.R. Tel. Exp. Bank, Vergennes. Chronicle—see <i>Burlington Clipper, Essex Junction.</i>					
CHELSIA †, pop. (twp.) 1,070 (F 0); ORANGE Co. (E.), pop. 10,313. 13 m. N. of South Royalton, nearest railroad, tel. and exp. sta. Cent. Vt. R.R. Bank. Saw and grist mills. Herald—see <i>Herald and News, Randolph.</i>					
CHESTER, pop. 950 (E 8½); WINDSOR Co. (S.E.), pop. 32,225. 39 m. S. E. of Rutland. Rutland R.R. Tel. Exp. Bank. Carriages, chair stock, boots, lumber, sash, boxes, etc. Advertiser—see <i>Reporter, Springfield.</i>					
ENOSBURG FALLS, pop. 954 (D 2); FRANKLIN Co. (N.W.), pop. 30,108. 18 m. N. E. of St. Albans. Cent. Vt. R.R. Tel. Exp. Bank. Standard.....Friday.....Republican..... 1895 8 15x22 1.00 11,200 ROSE & TYLER, Editors and Publishers.					

CIRCULATION: Bold face—sworn. * Detailed statement. † Publisher's report. Plain figures—estimated.
POPULATION: Census of 1900. * Estimated. † County Seat. ‡ Size of page.

	Estab.	Pages	Size	Sub.	Circ.
<p>ESSEX JUNCTION, pop. 1,141 (C 3/4); CHITTENDEN Co. (N.W.), pop. 39,606. 8 m. E. of Burlington. Cent. Vt. R.R. Tel. Exp. Bank, Burlington. Large butter factory, grain mill, canning factory, novelty works and lumber mill. Rich farming section. United States Government Post, Fort Ethan Allen.</p>					
Burlington Clipper	Weekly	Republican	1872 8 17x22 1.00	*5,064
<p><i>Prints editions under the following headings: Chronicle, Charlotte; Essex Eagle, and Essex Record, Essex Junction; Star, Grand Isle; Recorder, Hinesburgh; Reporter, Jericho; Rays, Milton; Gazette, Richmond; Review, Shelburne; Enterprise, Underhill, and Journal, Winooski. Comb. circ. *5,064.</i></p>					
<p>L. P. THAYER, Editor; ESSEX PUBLISHING COMPANY.</p>					
<p>Essex Eagle—see <i>Burlington Clipper.</i></p>					
<p>Essex Record—see <i>Burlington Clipper.</i></p>					
Green Mountain Press	Tuesday	Republican	1888 8 15x22 1.00	750
<p>L. H. ROSCOR, Editor; ROSCOR PRINTING HOUSE, Publishers.</p>					
<p>FAIRFIELD, pop. 730 (D 2/3); FRANKLIN Co. (N.W.), pop. 30,198. 7 m. E. of St. Albans, nearest banking town. St. Johnsb. & L. Champ. R.R. Tel. Exp.</p>					
<p>Sentinel—see <i>Morrisville.</i></p>					
<p>FAIR HAVEN, pop. 2,470 (C 7); RUTLAND Co. (W.), pop. 44,300. 16 m. W. of Rutland. Del. & Hud. R.R. Tel. Exp. Banks. Extensive slate works and shirt factory. Foundry and machine shop. Dairying district.</p>					
Era	Thursday	Republican	1879 8 15x22 1.50	1,600
<p>JOHN MERRICK, Editor and Publisher.</p>					
<p>GRAND ISLE, pop. (twp.) 851 (B 3); GRAND ISLE Co. (Ex. N.W.), pop. 4,462. 26 m. N. of Burlington, nearest banking town. Rutland R.R. Tel. Exp.</p>					
<p>Star—see <i>Burlington Clipper, Essex Junction.</i></p>					
<p>GROTON, pop. (twp.) *1,059 (G 5); CALEDONIA Co. (N.E.), pop. 24,331. 10 m. W.N.W. of Wells. Montp. & Wells River R.R. Tel. Exp. Bank, Wells River. Granite quarries.</p>					
Times	Friday	Republican	1897 8 17x22 1.50	850
<p>C. C. LORD, Editor; TIMES PUBLISHING COMPANY.</p>					
<p>HARDWICK, pop. 1,334 (F 3/4); CALEDONIA Co. (N.E.), pop. 24,331. 22 m. N.N.E. of Montpelier. St. Johnsb. & L. Champ. R.R. Tel. Exp. Bank. Forty granite manufacturing plants in town and vicinity, four lumber mills, two grist mills, bobbin factory.</p>					
Gazette	Thursday	Republican	1889 8 18x23 1.25	1,675
<p>J. E. APFOLT, Editor and Publisher.</p>					
<p>HINESBURGH, pop. (twp.) 1,216 (C 4); CHITTENDEN Co. (N.W.), pop. 39,606. 12 m. S.E. of Burlington, nearest railroad, tel. and exp. sta. Cent. Vt.; Rutland R.Rs. Bank, Burlington. Creamery, saw mill, etc.</p>					
<p>Recorder—see <i>Burlington Clipper, Essex Junction.</i></p>					
<p>HYDE PARK †, pop. 422 (E 3); LAMOILLE Co. (N.), pop. 12,289. 26 m. N. of Montpelier. St. Johnsb. & L. Champ. R.R. Tel. Exp. Bank. Large tannery.</p>					
<p>News and Citizen—see <i>Morrisville.</i></p>					
<p>ISLAND POND, pop. (twp.) 2,028 (H 2); ESSEX Co. (N.E.), pop. 8,056. Abt. 60 m. N.E. of Montpelier. Gr. Trunk R.R. Tel. Exp. Bank. Lumber mills, furniture factory, canning factory.</p>					
Essex County Herald	Friday	Republican	1873 4 17x24 1.50	900
<p>W. H. BISHOP, Editor and Publisher.</p>					
<p>JEFFERSONVILLE, pop. 630 (D 3); LAMOILLE Co. (N.), pop. 12,289. 12 m. N.W. of Hyde Park, nearest banking town. Cent. Vt. R.R. Tel. Exp.</p>					
<p>Sentinel—see <i>Morrisville.</i></p>					
<p>JERICHO, pop. *300 (C 3/4); CHITTENDEN Co. (N.W.), pop. 39,606. 12 m. E. of Burlington. Cent. Vt. R.R. Tel. Exp. Bank, Burlington. Manufactures, pumps, wooden ware and stationery, etc. Farming and lumbering district.</p>					
<p>Reporter—see <i>Burlington Clipper, Essex Junction.</i></p>					
<p>JOHNSON, pop. 537 (E 3); LAMOILLE Co. (N.), pop. 12,289. 5 m. N.W. of Hyde Park, nearest banking town. St. Johnsb. & L. Champ. R.R. Tel. Exp.</p>					
<p>Messenger—see <i>Morrisville.</i></p>					
<p>LUDLOW, pop. 1,451 (E 8); WINDSOR Co. (S.E.), pop. 32,225. On Black R., 25 m. S.S.E. of Rutland. Rutland R.R. Tel. Exp. Bank. Chairs, lumber, woolen goods, shoddy, etc.</p>					
Vermont Tribune	Thursday	Republican	1876 8 15x22 1.25	†1,900
<p>J. W. SAULT, Editor; VERMONT TRIBUNE (Inc.), Publishers.</p>					
<p>LUNENBURG, pop. *588 (J 4); ESSEX Co. (N.E.), pop. 8,056. 16 m. E. by N. of St. Johnsbury. Railroad and exp. sta., South Lancaster, N. H. Bost. & Me. R.R. Tel. and bank, Lancaster, N. H.</p>					
<p>Times—see <i>Whitefield, N. H.</i></p>					
<p>LYNDONVILLE, pop. 1,274 (H 3/4); CALEDONIA Co. (N.E.), pop. 24,331. On Passumpsic R., 8 m. N. of St. Johnsbury. Bost. & Me. R.R. Tel. Exp. Bank. Railroad shops. District devoted to farming and lumbering.</p>					
Vermont Union Journal	Wednesday	Independent	1865 8 18x23 1.50	†2,350
<p>JOHN B. CHASE, Editor and Publisher.</p>					
<p>MANCHESTER †, pop. (twp.) 1,955 (C 9); BENNINGTON Co. (Ex. S.W.), pop. 21,705. 31 m. S. of Rutland. Rutland R.R. Tel. Exp. Bank. Manchester Centre. Agricultural district. Large marble quarries in vicinity, also large timber supply.</p>					
Journal	Thursday	Republican	1862 4 20x26 1.50	†1,250
<p>OTTO R. BENNETT, Editor and Publisher.</p>					
<p>MIDDLEBURY †, pop. 1,897 (C 5/4); ADDISON Co. (W.), pop. 21,912. 34 m. S. of Burlington. Rutland R.R. Tel. Exp. Bank. Quarries of fine marble and manufactories of lime, wood pulp, lumber, flour, etc. Large marble mills, box factories, iron foundry. Middlebury College (Congregational). Summer resort.</p>					
Campus	8 times a year	Collegiate	1905 48 6x9 1.00	
<p>STUDENTS OF MIDDLEBURY COLLEGE, Publishers.</p>					
<p>Record—see <i>Enterprise and Vermonter, Vergennes.</i></p>					
Register	Friday	Republican	1836 10-12 15x22 1.50	2,250
<p>F. M. CROSBY, Editor; REGISTER COMPANY, Publishers.</p>					

CIRCULATION: Bold face—sworn. * Detailed statement. † Publisher's report. Plain figures—estimated. POPULATION: Census of 1900. * Estimated. † County Seat. ‡ Size of page.

		<i>Estab. Pages. Size. Sub.</i>		<i>Circ.</i>
MILTON, pop. (twp.) 1,804 (C 3); CHITTENDEN Co. (N.W.), pop. 36,600. 20 m. N.N.E. of Burlington, nearest banking town. Cent. Vt. R.R. Tel. Exp. Pulp, saw and excelsior mills.				
Arrowhead.....	Wednesday.....	Local.....	1909 8 11x16 .25	
F. S. MORGAN, Editor and Publisher.				
Rays—see <i>Burlington Clipper, Essex Junction.</i>				
MONTPELIER †, pop. 6,266 (E 4½); WASHINGTON Co. (N.C.), pop. 36,607. The State Capital, 40 m. E. S. E. of Burlington. Cent. Vt. Montp. & Wells River R.R. Tel. Exp. Banks. In a fertile farming district, with manufactures of flour, leather, lumber, machinery, granite, etc. Very extensive granite interests.				
Argus and Patriot—weekly edition of <i>Evening Argus</i>	Wednesday.....	Democratic.....	1819 4 17x22 1.50	12,000
Evening Argus.....	Evg. ex. Sun.....	Independent.....	1897 4 17x22 3.00	*3,273
MORRIS FLETCHER ATKINS, Editor; ARGUS AND PATRIOT COMPANY, Publishers.				
Morning Journal.....	Morn. ex. Sun.....	Republican.....	1949 4 17x24 4.80	1,750
WALTER H. CROCKETT, Editor; JOURNAL PUBLISHING COMPANY.				
Vermont Watchman.....	Thursday.....	Republican.....	1896 8 15x22 1.50	2,750
JOURNAL PUBLISHING COMPANY.				
MORRISVILLE, pop. 1,262 (E 3); LAMOILLE Co. (N.), pop. 12,289. Abt. 22 m. N. of Montpelier. St. Johns. & L. Champ. R.R. Tel. Exp. Bank. Flou and other factories, tannery, etc.				
Messenger—prints editions under same name for Johnson, Stowe and Wolcott; circ. includes <i>Sentinel</i>	Friday.....	Republican.....	1901 8 15x22 1.00	
A. D. BRADFORD, Editor and Publisher.				
News and Citizen—prints an edition under same name for Hyde Park.....	Wednesday.....	Republican.....	1873 8 15x22 1.25	1,250
L. H. LEWIS, Editor; LAMOILLE PUBLISHING COMPANY.				
Sentinel—prints editions under same name for Bakersfield, Cambridge, Fairfield and Jeffersonville; circ. includes <i>Messenger</i>	Friday.....	Republican.....	1901 8 15x22 1.00	
A. D. BRADFORD, Editor and Publisher.				
NEW HAVEN, pop. (twp.) 1,197 (C 5); ADDISON Co. (W.), pop. 21,912. 8 m. N. of Middlebury. Bristol R.R. Exp. Tel. and bank, Bristol.				
News—see <i>Enterprise and Vermonter, Vergennes.</i>				
NEWPORT †, pop. 1,874 (G 2); ORLEANS Co. (N.), pop. 22,024. S. end of Lake Memphremagog, 44 m. N. by W. of St. Johnsbury. Bost. & Me. Can. Pac. R.Rs. Tel. Exp. Banks. Manufactures of boots, shoes, and lumber. Farming section.				
Express and Standard.....	Friday.....	Republican.....	1856 8 18x24 1.50	2,500
D. W. HILDRETH, Editor and Publisher.				
NORTHFIELD, pop. 1,508 (E 5); WASHINGTON Co. (N.C.), pop. 36,607. 10 m. S.S.W. of Montpelier. Cent. Vt. R.R. Tel. Exp. Banks. Black slate quarries. Flannel, hosiery, lumber, granite works and corn cannery.				
News—prints editions under names of <i>Mad River Valley News, Waitsfield, and Herald, Williamston</i>	Tuesday.....	Republican.....	1877 8-12 17x23 1.25	2,189
FRED N. WHITNEY, Editor. NORTHFIELD PUBLISHING COMPANY.				
Reveille.....	Monthly dur. Coll. year.....	Collegiate.....	1860 24 9x12 1.00	400
STUDENTS OF NORWICH UNIVERSITY, Editors and Publishers.				
NORTH TROY, pop. 562 (F 1½); ORLEANS Co. (N.), pop. 22,024. Abt. 10 m. N.W. of Newport. Can. Pac. R.R. Tel. Exp. Bank, Newport. Agricultural and lumber trade center.				
Palladium.....	Thursday.....	Republican.....	1874 8 15x22 1.00	600
A. H. BUTTERFIELD, Editor and Publisher.				
ORLEANS, pop. 677 (G 2); ORLEANS Co. (N.), pop. 22,024. 6 m. N. by W. of Barton, nearest banking town. Bost. & Me. R.R. Tel. Exp.				
Signal.....	Saturday.....	Republican.....	1907 8 18x24 1.00	500
D. W. HILDRETH, Editor and Publisher.				
ORWELL, pop. (twp.) 1,150 (B 9); ADDISON Co. (W.), pop. 21,912. 8 m. S.W. of Leicester. Rutland R.R. Tel. Exp. Bank.				
Citizen and Tribune—see <i>Enterprise and Vermonter, Vergennes.</i>				
POULTNEY, pop. (twp.) 3,108 (G 7½); RUTLAND Co. (W.), pop. 44,209. 18 m. W.S.W. of Rutland. Del. & Hud. R.R. Tel. Exp. Bank. Quarries and manufactures of slate. Farm implement and shirt factories, machine shop. Troy Conference Academy (Methodist).				
Journal.....	Friday.....	Republican.....	1873 8 15x22 1.00	1,400
C. W. HUMPHREY, Editor; J. E. HUMPHREY, Publisher.				
RANDOLPH, pop. 1,540 (E 6); ORANGE Co. (E.), pop. 19,318. 25 m. N.E. of Rutland. Cent. Vt. R.R. Tel. Exp. Banks. Wood working industries.				
Green Mountain State—see <i>Herald and News.</i>				
Herald and News.....	Thursday.....	Republican.....	1873 10 17x22 1.00	*4,432
Prints editions under headings: <i>Courier, Bethel; Herald, Chelsea; Green Mountain State, Randolph; Herald, Rochester and White River Herald, South Royalton; comb. cir. *4,432.</i>				
L. R. JOHNSON, Editor and Publisher.				
READSBORO, pop. 658 (D 10); BENNINGTON Co. (Ex.S.W.), pop. 21,705. 15 m. S.E. of Bennington. Hoosac Tunnel & Wilmington R.R. Tel. Exp. Bank, Wilmington.				
Deerfield Valley Times—see <i>Wilmington.</i>				
RICHFORD, pop. 1,513 (E 1½); FRANKLIN Co. (N.W.), pop. 30,108. 28 m. E. N. E. of St. Albans. Cent. Vt. Can. Pac. R.Rs. Tel. Exp. Bank. Furniture factories and veneer mll. Agriculture, dairying and lumbering.				
Gazette.....	Friday.....	Republican.....	1878 4 18x24 1.00	700
GAZETTE PUBLISHING COMPANY.				
Journal.....	Thursday.....	Republican.....	1878 8 18x24 1.00	1,000
CHAS. L. REED, Editor and Publisher.				

CIRCULATION: Bold face—sworn. * Detailed statement. † Publisher's report. Plain figures—estimated. POPULATION: Census of 1900. * Estimated. † County Seat. ‡ Size of page.

	Etab. Pages		Size	Sub.	Circ.
RICHMOND , pop. (twp.) 1,057 (C 4); CHITTENDEN Co. (N.W.), pop. 39,600. 12 m. S.E. of Burlington, nearest banking town. Cent. Vt. R.R. Tel. Exp.					
<i>Gazette—see Burlington Clipper, Essex Junction.</i>					
ROCHESTER , pop. (twp.) 1,250 (D 6); WINDSOR Co. (S.E.), pop. 32,225. 16 m. N. W. of Bethel. Can. Pac. R.R. Tel. Exp. Bank, Randolph.					
<i>Herald—see Herald and News, Randolph.</i>					
RUTLAND †, pop. 11,901 (D 7); RUTLAND Co. (W.), pop. 41,209. 68 m. S. of Burlington. Rutland & Hud. R.Rs. Tel. Exp. Banks, Manufactures,—marble monuments, scales, shirts, collars and cuffs, farm implements, boilers and engines, brooms and iron goods. Shipping center of Vermont white marble, of which there are abundant quarries in the vicinity. Howe Scale Co.'s works, employing about 500 men.					
Evening News—see News	Evg. ex. Sun	1899	8 17x24	5.00	3,250
Herald	Morn. ex. Sun	1861	8 19x24	6.00	*4,712
Herald	Thursday	1794	8 19x24	1.00	*1,290
HERALD AND GLOBE ASSOCIATION, Editors and Publishers.					
News—weekly edition of Evening News	Friday	1899	8 17x24	1.00	3,500
CHARLES T. FAIRFIELD, Editor and Publisher.					
ST. ALBANS †, pop. 5,666 (G 4); FRANKLIN Co. (N.W.), pop. 30,198. Abt. 32 m. N. by E. of Burlington. Cent. Vt. R.R. Tel. Exp. Banks. Large repair and car shops of the Cent. Vermont R.R., employing several hundred men, overall factory (400 hands), foundry, steel bridge, etc. plant, furniture factory. Large creamery. Fruit and vegetable canning, condensed milk factory. Great quantities of butter and cheese shipped to Boston and other cities. Quarries of variegated marble in vicinity.					
Messenger	Evg. ex. Sun	1861	8 17x24	5.00	*3,194
Messenger	Thursday	1837	12 18x24	1.00	*2,400
FRANK L. GREENE, Editor; ST. ALBANS MESSENGER COMPANY, Publishers. SEE ADVT					
ST. JOHNSBURY †, pop. 5,666 (G 4); CALEDONIA Co. (N.E.), pop. 24,381. Abt. 34 m. N.E. of Montpelier. Bost. & Me.; St. Johnsb. & L. Champ. R.Rs. Tel. Exp. Banks, Fairbanks Co.'s scale factory, employing 1000 men; also hoe factory and farming implement works.					
Caledonian	Wednesday	1837	8 17x24	1.50	*2,317
WALTER J. BIGELOW, Editor; CALEDONIAN COMPANY, Publishers.					
Republican	Wednesday	1885	8 17x22	1.50	13,000
CHARLES T. WALTER, Editor; ST. JOHNSBURY REPUBLICAN COMPANY, Publishers.					
SHELBURNE , pop. *451 (C 4); CHITTENDEN Co. (N.W.), pop. 39,600. 7 m. S. of Burlington. Rutland R.R. Tel. Exp. Bank, Rutland.					
<i>Review—see Burlington Clipper, Essex Junction.</i>					
SOUTH LONDONDERRY , pop. (twp.) 961 (D 9); WINDHAM Co. (S.E.), pop. 26,600. Abt. 33 m. S. by E. of Rutland. Cent. Vt. R.R. Tel. Exp. Bank, Chester. Manufactures of carriages and chairs.					
Londonderry Sifter	Thursday	1883	4 20x26	1.00	900
O. R. CLAYTON, Editor and Publisher.					
SOUTH ROYALTON , pop. (twp.) 1,427 (E 6); WINDSOR Co. (S.E.), pop. 32,225. 44 m. S. of Montpelier. Cent. Vt. R.R. Tel. Exp. Bank, Bethel.					
<i>White River Herald—see Herald and News, Randolph.</i>					
SPRINGFIELD , pop. 2,040 (F 8); WINDSOR Co. (S.E.), pop. 32,225. On Black R. near Conn. R., abt. 37 m. S.E. of Rutland. Springfield Elec. R.R. Tel. Exp. Bank, Manufactures and farming.					
Reporter—prints an edition under name of Advertiser, Chester	Friday	1878	8 17x21	1.50	1,100
HARRY A. BINGHAM, Editor; SPRINGFIELD PRINTING COMPANY (INC.), Publishers.					
STOWE , pop. 500 (E 4); LAMOILLE Co. (N.), pop. 12,286. 10 m. S. of Hyde Park. Mount Mansfield Elec. R.R. Tel. Exp. Bank, Morrisville. Carriage and sleigh and wood work factories, grist mill, creamery, lumber yards.					
<i>Journal—see Record, Waterbury.</i>					
<i>Messenger—see Morrisville</i>					
SWANTON , pop. 1,168 (C 2); FRANKLIN Co. (N.W.), pop. 30,198. 9 m. N. of St. Albans. Near N. extremity of Lake Champlain. Cent. Vt.; St. Johnsb. & L. Champ.; Gr. Trunk R.Rs. Tel. Exp. Bank. Quarries of variegated marble in the vicinity. Manufactures include suspenders, smokeless powder and explosives, finished marbles and lime.					
Courier	Thursday	1877	8 15x22	1.00	1,000
GEORGE H. STILES, Editor; COURIER PUBLISHING COMPANY.					
UNDERHILL , pop. *840 (D 3½); CHITTENDEN Co. (N.W.), pop. 39,600. 13½ m. E. by N. of Burlington, nearest banking town. Cent. Vt. R.R. Tel. Exp.					
<i>Enterprise—see Burlington Clipper, Essex Junction.</i>					
VERGENNES , pop. 1,753 (B 5); ADDISON Co. (W.), pop. 21,912. 21 m. S. of Burlington. Rutland R.R. Tel. Exp. Banks. Good water power from falls of Otter Creek, and manufactures flour, furniture, machinery, horse nails, shale rollers, etc. State Reform School.					
Enterprise and Vermonter—prints editions under names of Sun, Bridport, Record, Middlebury, News, New Haven, and Citizen and Tribune, Orwell. Comb. circ. 4,000	Thursday	1855	8 15x22	1.00	4,000
R. W. McCUE, Editor and Publisher.					
WAITSFIELD , pop. 700 (D 5); WASHINGTON Co. (N.C.), pop. 36,607. 14 m. S.W. of Montpelier. Nearest railroad, tel. and exp. sta., Middlesex. Cent. Vt. R.R. Bank, Waterbury.					
<i>Mad River Valley News—see News, Northfield.</i>					
WATERBURY , pop. 1,597 (E 4); WASHINGTON Co. (N.C.), pop. 36,607. 11 m. N.W. of Montpelier. Cent. Vt. R.R. Tel. Exp. Bank, Manufacturing town.					
Record—prints an edition under name of Journal, Stowe	Tuesday	1878	8-12 15x22	1.25	1,100
H. C. WHITRILL, Editor and Publisher.					

CIRCULATION: Bold face—sworn. * Detailed statement. † Publisher's report. Plain figures—estimated.
 POPULATION: Census of 1900. * Estimated. † County Seat. ‡ Size of page.

	<i>Estab.</i>	<i>Pages.</i>	<i>Size.</i>	<i>Sub.</i>	<i>Circ.</i>
WHITE RIVER JUNCTION , pop. (twp.) 3,817 (F 7); WINDSOR Co. (S. E.) , pop. 32,225. 64 m. S. by E. of Montpelier. At junction of White and Connecticut Rivers. Cent. Vt.; Boston & Me.; Woodstock R.R. Tel. Exp. Bank. Trade center.					
Landmark	Thursday	Republican	1882	8 15x22	1,000
C. R. JAMASON, Editor and Publisher.					
Vermont	Monthly	Literary	1895	36 7x10	4,250
CHAS. R. CUMMINGS, Editor and Publisher.					
WILLIAMSTOWN , pop. (twp.) 1,610 (E 5); ORANGE Co. (E.) , pop. 19,313. 6 m. S. of Barre. Cent. Vt. R.R. Tel. Exp. Bank, Barre. Granite and lumber interests.					
Herald —see <i>News, Northfield</i> .					
WILMINGTON , pop. 410 (D 10); WINDHAM Co. (S. E.) , pop. 26,600. On Deerfield R., abt. 20 m. W. N. W. of Brattleboro. Hoos. Tunnel & Wilm. R.R. Tel. Exp. Bank. Produces maple sugar, paper, chair stock and lumber. Rich agricultural section.					
Deerfield Valley Times—prints an edition under same name for Reuttsboro	Friday	Republican	1888	8 15x22	1,650
GEORGE C. DIXON, Editor and Publisher.					
WINDSOR , pop. 1,656 (F 7½); WINDSOR Co. (S. E.) , pop. 32,225. On Conn. R., abt. 33 m. E. S. E. of Rutland. Cent. Vt.; Bos. & Me. R.Rs. Tel. Exp. Bank. Farming district. Ships cattle, poultry, maple sugar, etc. Large corn canning factory. Manufactures shoes and machinery. Vermont State Prison.					
Vermont Journal—prints editions under headings: Vermont Journal, Bradford, Vt.; Granite State Journal, Hanover, and Keene, N. H.; comb. circ. 1,000	Saturday	Republican	1783	8 15x22	1,600
W. C. BELKNAP & J. C. HIBBARD, Editors; JOURNAL COMPANY, Publishers.					
WINDSOR , pop. 3,786 (C 3½); CHITTENDEN Co. (N. W.) , pop. 39,600. 5 m. E. of Burlington, nearest banking town. Cent. Vt. R.R. Tel. Exp. Woolen, merino, cotton and worsted mills, etc.					
Journal —see <i>Burlington Clipper, Essex Junction</i> .					
WOLCOTT , pop. (twp.) 1,006 (F 3½); LAMOILLE Co. (N.) , pop. 12,289. 5 m. E. of Morrisville. St. Johnsb. & L. Champ. R.R. Tel. Exp. Bank. Hyde Park.					
Messenger —see <i>Morrisville</i> .					
WOODSTOCK †, pop. 1,281 (E 7); WINDSOR Co. (S. E.) , pop. 32,225. 14 m. W. of White River Junction. Woodstock R.R. Tel. Exp. Bank. Manufactures of lumber, flour, iron, etc. Large country trade.					
Spirit of the Age	Saturday	Democratic	1840	4 20x26	500
EDWARD C. DANA, Editor and Publisher.					
Vermont Standard	Thursday	Republican	1853	8 15x22	2,250
BROWN & MOORE, Editors and Publishers.					

CIRCULATION: Bold face—sworn. * Detailed statement. † Publisher's report. Plain figures—estimated.
 POPULATION: Census of 1900. * Estimated. † County Seat. ‡ Size of page.

VIRGINIA.

Population 1,973,104.

STATE CAPITAL, RICHMOND.

VIRGINIA is bounded north by West Virginia and Maryland, east by Maryland and the Atlantic Ocean, south by North Carolina and Tennessee, and west by Kentucky and West Virginia. Its greatest length from east to west is about 440 miles, its greatest breadth 192 miles; land area, 40,125 square miles. The surface is divided into six great natural divisions, the Tidewater, comprising the south and southeast; the Middle, an undulating plain, extending westward to the Coast Range; the Piedmont, from the Coast Range to the Blue Ridge Mountains, and from the Potomac River to North Carolina; the Blue Ridge, stretching across the State in a southwesterly direction; the Valley—a part of the great Appalachian Valley, reaching from Canada to Alabama—a broad belt of rolling country between the Blue Ridge and the Kittatinny or North Mountain; and the Appalachian, a mountainous region traversed by the Alleghenies. The soil in the Tidewater region is a light sandy loam, yielding large crops of vegetables and small fruits. The Valley Region has a rich fertile soil, well adapted for cereals, of which corn, wheat, oats and rye are the principal. Much of the Mountain Region is uncultivated and chiefly forest land; but the parallel valleys are very fertile. The Piedmont, Blue Ridge, Valley, and Appalachian regions are noted for their grasses. The yield of tobacco is only equaled by that of Kentucky. Some cotton is grown in the Tide-water section; fruit grows all over the State. A considerable part of the tide water region is devoted to raising early vegetables for northern markets. Dairying, stock raising, and wool-growing are important industries. The timber export is large. There are profitable fisheries of bass, shad, etc., and the oyster trade is very important. The manufacturing interests are comparatively small, but are increasing, the chief seats being Richmond, Alexandria, Danville, and Lynchburg. The more important products are iron, tobacco, leather, coke, cotton, paper, agricultural implements, machinery, etc. Virginia has excellent natural advantages for commerce, but it is only lately that she has begun to take a prominent part in foreign trade. There are beds of anthracite, semi-bituminous, and bituminous coal in the southwestern counties, not much developed; salt is an important product of this region. There are coal bearing strata in other parts of the State, particularly near Richmond; the coal is bituminous, and generally of good quality. Virginia has vast beds of gypsum and marl, abundant iron ore, fine granite, marble, and other building stones; zinc, sulphur, kaolin, fire clay, and many other minerals. It abounds in mineral springs of great reputation. Iron and manganese are extensively mined, also zinc and lead ores. Lime burning is an important industry. Considerable quantities of coal are produced from the Trans-Appalachian district.

The number of newspapers and periodicals published in Virginia is 258, including 32 daily, 2 tri-weekly, 10 semi-weekly, 168 weekly, 1 fortnightly, 4 semi-monthly, 32 monthly, 3 bi-monthly and 6 quarterly. The places of publication number 135, of which 69, designated by a dagger (†), are county seats.

	<i>Estab.</i>	<i>Pages.</i>	<i>Size.</i>	<i>Sub.</i>	<i>Circ.</i>
ABINGDON †, pop. 1,506 (D 7); WASHINGTON Co. (S. W.), pop. 31,383. 14 m. N. E. of Bristol. Va. Car., Norfolk & West. R.Rs. Tel. Exp. Bank. Tobacco factories, and a large shipping business in live stock. Several educational institutions.					
Journal	1897	4	18x24	1.00	500
J. W. LYON, Editor and Publisher.					
Virginian	1841	4	18x24	1.00	1,600
PINDLAY HARRIS, Editor and Publisher.					
Virginia Republican	1907	4	18x24	1.00	11,971
C. J. KESNER, Editor and Publisher.					
ACCOMAC †, pop. *300 (Q 5); ACCOMAC Co. (E.), pop. 32,570. Abt. 95 m. E. by N. of Richmond, and 3 m. from the ocean. Nearest railroad, tel. and exp. sta., Tasley. N. Y., Phila. & Norfolk R.R. Bank. Also known as Drummondtown.					
Peninsula Enterprise	1881	4	20x26	1.00	500
JOHN W. EDMONDS, Editor and Publisher.					
ALEXANDRIA, pop. 14,642 (N 3); ALEXANDRIA Co. (N. E.), pop. 20,958. On Potomac R., 4 m. S. of Washington. S'th'n Ry.; Wash. S'th'n R.Rs. Tel. Exp. Banks. Brewery, shoe and furniture factories, machine shop, glass works, brick yards, etc. Good harbor.					
Gazette	1800	4	18x24	5.00	900
Evg. ez. <i>Stn.</i> Democratic.....					
Gazette	1800	4	18x24	3.00	500
HUBERT SNOWDEN, Editor and Publisher.					
Industrial Advocate (Negro)	1880	8	13x20	1.00	
R. B. & M. L. ROBINSON, Editors and Publishers.					
Sunday Times		8	13x20	1.00	
ALEXANDER J. WENDERBURN, Editor and Publisher.					

CIRCULATION: Bold face—sworn. * Detailed statement. † Publisher's report. Plain figures—estimated. POPULATION: Census of 1900. * Estimated. † County Seat. ‡ Size of page.

	<i>Estab.</i>	<i>Pages.</i>	<i>Size.</i>	<i>Sub.</i>	<i>Circ.</i>
AMHERST †, pop. *590 (J 5); AMHERST Co. (W. C.), pop. 17,864. 14 m. N. by E. of Lynchburg. S'thm Ry. Tel. Exp. Bank. In tobacco district.					
New Era.....Thursday.....Democratic.....	1881	8	17×24	1.50	800
C. J. & MONCURE CAMPBELL, Editors and Publishers.					
Progress.....Thursday.....Democratic.....	1905	4	20×26	1.00	800
AURREY B. STRODE & STICKLEY TUCKER, Editors and Publishers.					
APPALACHIA, pop. *100 (B 7); WISE Co. (S. W.), pop. 19,653. 11 m. S. W. of Wise. Interstate; Louisv. & Nash.; Va. & S'hwst R.Rs. Tel. Exp. Bank.					
Appalachian.....Thursday.....Local.....	1908	4	15×22	1.00	
E. K. ELLISON, Editor; APPALACHIAN PRINTING COMPANY (Inc.), Publishers.					
APPOMATTOX †, pop. — (K 6); APPOMATTOX Co. (S. C.), pop. 9,662. 23 m. E. of Lynchburg. Norf. & West. R.R. Tel. Exp. Bank. Tobacco shipped.					
Appomattox and Buckingham Times.....Wednesday.....Democratic.....	1892	8	18×24	1.00	1,100
A. H. CLEMENT, Editor and Publisher.					
Southside Virginian.....Wednesday.....Democratic.....	1902	8	20×26	.50	1,200
JOHN C. SHEARER, Editor and Publisher.					
ARVONIA, pop. *60 (L 5); BUCKINGHAM Co. (C.), pop. 15,266. 16 m. N. E. of Buckingham. Chesap. & Ohio R.R. Tel. Exp. Bank.					
James River Clarion.....Saturday.....Local.....	1907	8	17×24	1.00	11,200
D. W. FISHER, Editor and Publisher.					
ASHLAND, pop. 1,147 (N 5); HANOVER Co. (E. C.), pop. 17,618. 17 m. N. by W. of Richmond. Rich., Fred. & Potomac R.R. Tel. Exp. Bank. Summer residences of citizens of Richmond. Randolph Macon College.					
Hanover Herald.....Friday.....Democratic.....	1894	4	17×24	1.00	
W. B. WALTON, Editor and Publisher.					
Randolph Macon Monthly.....{ Monthly } Collegiate.....	1879	56	7×10	1.00	300
LITERARY SOCIETIES OF RANDOLPH MACON COLLEGE, Editors and Publishers.					
BEDFORD CITY †, pop. 2,416 (H 6); BEDFORD Co. (S. W. C.), pop. 30,356. 25 m. W. by S. of Lynchburg. Norf. & West. R.R. Tel. Exp. Banks. Largely engaged in the manufacture of tobacco and cigars; also has woolen and flour mills. Iron ore, asbestos, paint pigment and other minerals in vicinity. Educational center.					
Bedford Bulletin.....Thursday.....Democratic.....	1895	8	15×22	1.00	*2,813
T. W. RICHARDSON, Editor and Publisher.					
Bedford Democrat.....Thursday.....Democratic.....	1886	8	20×26	1.00	900
M. T. HARRISON, Editor and Publisher.					
BERRYVILLE †, pop. 938 (M 2); CLARKE Co. (N.), pop. 7,927. Abl. 69 m. W. N. W. of Washington. D. C. Norf. & West. R.R. Tel. Exp. Banks. Wagon factories, flour, planing and lumber mills. Large and varied agricultural industries.					
Clarke Courier.....Wednesday.....Democratic.....	1869	4	20×26	1.00	11,780
CHARLES R. HUGHES, Editor and Publisher.					
BIG STONE GAP, pop. 1,617 (B 7); WISE Co. (S. W.), pop. 19,653. 25 m. N. E. of Jonesville. Va. & S'hwst. Louisv. & Nash. R.Rs. Tel. Exp. Bank. Furnaces, tannery, coke ovens, etc.					
Post.....Thursday.....Independent.....	1890	4	18×24	1.00	850
GILBERT N. KNIGHT, Editor; WISE PRINTING COMPANY, Publishers.					
BLACKSBURG, pop. 768 (G 6); MONTGOMERY Co. (S. W.), pop. 19,196. 8 m. N. of Christiansburg. Va. Anth. Coal & Ry. Tel. Exp. Bank.					
News.....Thursday.....	1902	4	15×24	1.00	500
W. O. FRITH, Editor and Publisher.					
V. P. I. Agricultural Journal.....Quarterly.....Agricultural.....	1907	24	7×10	.50	500
AGRICULTURAL CLUB OF THE COLLEGE OF AGRICULTURE, Editors and Publishers.					
Virginia Tech.....{ Wednesday } Collegiate.....	1903	8	11×15	1.50	
STUDENTS OF VIRGINIA POLYTECHNIC INSTITUTE, Publishers.					
BLACKSTONE, pop. — (M 6); NOTTOWAY Co. (S. E. C.), pop. 12,366. 37 m. by rail, W. by S. of Petersburg. Norf. & West. R.R. Tel. Exp. Banks. Several mills, tobacco warehouses, etc. Tobacco raising district. Large lumber interests.					
Courier.....Friday.....Democratic.....	1890	8	13×20	1.00	1,100
COURIER COMPANY, Editors and Publishers.					
BLAND †, pop. *350 (E 6); BLAND Co. (S. W.), pop. 5,497. 16 m. N. of Wytheville. Railroad, tel. and exp. sta., Wytheville. Norf. & West. R.R. Bank. Also known as Seddon. Agricultural region. Tannery and large roller mill.					
Messenger.....Thursday.....Independent.....	1904	4	16×22	1.00	11,000
J. ANDREWS, Editor and Publisher.					
BOYDTON †, pop. 527 (L 7); MECKLENBURG Co. (S.), pop. 26,551. Abl. 70 m. S. W. of Petersburg. S'thm Ry. Tel. Exp. Banks. Tobacco and cotton region.					
Mecklenburg Times.....Friday.....Independent.....	1900	4	20×26	1.00	1750
J. S. JOHNSON, Editor and Publisher.					
BRISTOL (Bristol, Tenn., P. O.), pop.—see note (C 7); WASHINGTON Co. (S. W.), pop. 31,383. 15 m. S. W. of Abingdon. On Virginia and Tennessee border line, continuous with Bristol, Tenn. Norf. & West. and other railroads. Tel. Exp. Bank, Bristol, Tenn. Manufactures—Furniture, tobacco, woolen and cotton goods, collars, pulp, axe handles; iron ore; large tannery. NOTE—For population see Bristol, Tenn.					
Evening News—see Holston } Evg. ex. Sun.....Republican.....	1890	4-6	17×22	3.00	*3,409
Valley Farmer.....{ Morn. ex. Mon.....Democratic.....	1903	8	17×24	6.00	*4,460
Herald-Courier.....{ Sunday edition.....	12-16				
Herald-Courier.....Tues. & Fri.....Democratic.....	1904	8	17×24	1.00	*2,921
BRISTOL PUBLISHING CORPORATION.					
Holston Valley Farmer—see } Thursday.....Republican.....	1856	8	15×22	1.00	*999
edition of Evening News.....{ M. L. FOX, Editor; NEWS PUBLISHING CORPORATION.					

CIRCULATION: Bold face—sworn. * Detailed statement. † Publisher's report. Plain figures—estimated. POPULATION: Census of 1900. * Estimated. † County Seat. ‡ Size of page.

	<i>Estab.</i>	<i>Pages.</i>	<i>Size.</i>	<i>Sub.</i>	<i>Circ.</i>
BROOKNEAL , pop. *600 (J 6½); CAMPBELL Co. (S.C.) , pop. 42,147. 40 m. S.E. of Lynchburg. Va. Ry.; Norf. & West R.R. Tel. Exp. Bank.					
Sentinel.....Friday.....Democratic.....	1906	8	15x22	1.00	1515
BROOKNEAL PRINTING AND PUBLISHING COMPANY.					
BUCHANAN , pop. *900 (H 5½); BOYERDOUT Co. (W.C.) , pop. 17,161. On James R., 30 m. W. by N. of Lynchburg. Norf. & West.; Chesap. & Ohio R.Rs. Tel. Exp. Banks.					
News.....Friday.....Democratic.....	1901	8	15x22	1.00	1750
O. E. OGDENSHAIN & M. P. ROGERS, Editors and Publishers.					
BUENA VISTA , pop. *2,388 (J 5); ROCKBRIDGE Co. (W.C.) , pop. 24,187. 7 m. S.E. of Lexington. Chesap. & Ohio; Norf. & West. R.Rs. Tel. Exp. Banks.					
Times.....Friday.....Republican.....	1906	4	17x24	1.00	
BUENA VISTA PRINTING COMPANY, Editors and Publishers.					
BURKEVILLE , pop. *800 (L 6); NOTTOWAY Co. (S.E.C.) , pop. 12,366. 51 m. S.W. of Richmond. Norf. & West.; S'thrn R.Rs. Tel. Exp. Bank.					
Southside Free Press.....Friday.....Democratic.....	1906	8	15x22	1.00	1800
THOMAS E. JOHNSON, Editor and Publisher.					
CAPE CHARLES , pop. *1,750 (P 6); NORTHAMPTON Co. (S.E.) , pop. 13,770. On Chesapeake Bay, near its entrance 32 m. N. by E. of Norfolk. Term. of N. Y., Phila. & Norf. R.R. Tel. Exp. Bank. Oyster, clam and crab industry, fertilizer factory, brick plant. Farming section.					
Northampton Times.....Friday.....Democratic.....	1902	8	18x24	1.00	11,000
TIMES PUBLISHING COMPANY (INC.).					
CHARLOTTE COURT HOUSE , pop. *858 (K 6½); CHARLOTTE Co. (S.C.) , pop. 15,343. 85 m. W.S.W. of Richmond. Nearest railroad, tel. and exp. sta., Drakes Branch. S'thrn Ry. Bank. Tobacco and wheat raising district.					
Gazette.....Thursday.....Democratic.....	1873	8	18x24	1.00	500
LEONARD COX, Editor; LEONARD COX & SON, Publishers.					
CHARLOTTESVILLE †, pop. 6,449 (K 4½); ALBEMARLE Co. (C.) , pop. 34,922. 97 m. W.N.W. of Richmond. S'thrn Ry. Chesap. & Ohio R.R. Tel. Exp. Banks. Slate quarries, and manufactures of woolen, agricultural implements, knit underwear, sash, door and blind factory, etc., and the center of a flourishing fruit and grape growing industry. University of Virginia. Rawling's Institute and Albemarle College (for girls).					
Chronicle.....Thursday.....Ind. Dem.....	1869	8	15x22	1.00	900
J. H. LINDSAY, Editor and Publisher.					
College Topics..... { Wed. & Sat. } Collegiate.....	1889	4	13x20	2.00	700
ATHLETIC ASSOCIATION OF THE UNIVERSITY OF VIRGINIA, Editors and Publishers.					
Messenger (Negro).....Saturday.....	1909	6	15x22	1.00	
REV. T. D. ATKINS, Editor; CHARLOTTESVILLE MESSENGER PRINTING COMPANY, Pubs.					
Progress.....Evg. ez. Sun.....Ind. Dem.....	1892	8	15x22	3.00	2,000
J. H. LINDSAY, Editor and Publisher. SEE ADVT					
University of Virginia Maga- { Monthly } Collegiate.....	1839	80	9x11	1.75	325
zine..... { dur. Coll. year. }.....					
LITERARY SOCIETIES OF THE UNIVERSITY OF VIRGINIA, Editors and Publishers.					
Virginia Headlight (Negro).....Saturday.....	1908	4	15x22	1.00	
B. T. HAIRSTON, Editor and Publisher.					
Virginia Law Register.....Monthly.....Legal.....	1895	100	6x9	5.00	600
R. T. W. DUKS, Editor; THE MICHIE COMPANY, Publishers.					
CHASE CITY , pop. 542 (L 7); MECKLENBURG Co. (S.) , pop. 26,551. 94 m. S.W. of Richmond. S'thrn Ry. Tel. Exp. Banks. Tobacco growing section. Tobacco warehouses.					
Progress.....Friday.....Independent.....	1887	4	20x26	.50	11,350
R. P. & E. T. BEAZLEY, Editors; PROGRESS COMPANY, Publishers.					
CHATHAM †, pop. 918 (J 7); PITTSYLVANIA Co. (S.) , pop. 63,414. 16 m. N. of Danville. S'thrn Ry. Tel. Exp. Banks. Tobacco warehouse and factories.					
Pittsylvania Tribune.....Friday.....Democratic.....	1869	8	15x22	1.00	600
W. S. DAVIS, Editor and Publisher.					
CHRISTIANSBURG †, pop. 659 (G 6); MONTGOMERY Co. (S.W.) , pop. 19,196. 86 m. W.S.W. of Lynchburg. Norf. & West. R.R. Tel. Exp. Banks. Lime kiln, roller mill, foundry, plow works, saddlery and tinware shops, three planing mills.					
Montgomery Messenger.....Friday.....Democratic.....	1869	6	18x24	1.00	400
JOHN R. EOFF, Editor and Publisher.					
CLAREMONT , pop. *800 (O 6); SURRY Co. (S.E.) , pop. 8,468. On James R., 25 m. E. of Petersburg. S'thrn Ry. Tel. Exp. Bank. Wood working industries, etc. Lumber shipping point.					
Herald.....Friday.....Independent.....	1880	8	15x22	1.00	11,500
L. W. TYOS, Editor; CLAREMONT PRINTING COMPANY, Publishers.					
CLARKSVILLE , pop. 723 (K 7½); MECKLENBURG Co. (S.) , pop. 26,551. 13 m. S.W. of Boydton. S'thrn Ry. Tel. Exp. Bank.					
Star.....Friday.....Democratic.....		8	20x26	.50	600
JOSEPH C. GAULDEN, Editor; STAR PRINTING COMPANY, Publishers.					
CLIFTON FORGE , pop. *1,500 (H 5); ALLEGHANY Co. (W.) , pop. 16,330. 35 m. E. of White Sulphur Springs. Chesap. & Ohio R.R. Tel. Exp. Bank. Iron mining, blast furnaces.					
Alleghany News.....Thursday.....Independent.....	1901	6	11x21	.50	11,185
T. S. WAGHET, Editor and Publisher.					
Review.....Evg. ez. Sun.....Ind. Dem.....	1905	4	15x22	3.00	1,000
Review.....Friday.....Ind. Dem.....	1890	8	15x22	1.00	1,500
REVIEW PRINTING AND PUBLISHING COMPANY (INC.).					
CLINTWOOD †, pop. 256 (O 2); DICKENSON Co. (S.W.) , pop. 7,747. 42 m. N.W. of Abingdon. Railroad, tel. and exp. sta. Coeburn. Norf. & West. R.R. Bank.					
Journal.....Thursday.....Republican.....	1908	4	16x22	1.00	
JAMES A. JOHNSON, Editor; JOURNAL PUBLISHING COMPANY.					
News.....Wednesday.....Democratic.....	1909	4	12x17	1.00	
JOHN W. KERR, Editor and Publisher.					

CIRCULATION: Bold face—sworn. * Detailed statement. † Publisher's report. Plain figures—estimated. POPULATION: Census of 1900. * Estimated. † County Seat. ‡ Size of page.

	Estab.	Pages.	§Size.	Sub.	Circ.
COLONIAL BEACH, pop. 453 (O 4); WESTMORELAND Co. (E.), pop. 9,243. On Potomac R., 13 m. N.W. of Montross. Daily steam fr. Washington, D. C. Tel. Exp. Bank.					
Westmoreland Inquirer.....	Friday	Democrat.	1908	8 18x24	1,00
L. H. PATTERSON, Editor; WESTMORELAND PUBLISHING COMPANY.					
COVINGTON †, pop. 2,950 (H 5); ALLEGHANY Co. (W.), pop. 16,550. 22 m. E. of White Sulphur Springs. Chesap. & Ohio R.R. Tel. Exp. Banks. Iron interests. Large pulp and paper mill (1,200 hands).					
Dispatch.....	Friday	Independent	1903	4 17x24	1,00
J. J. LEAR, JR., Editor; HUDSON & LEAR, Publishers.					
Sentinel.....	Friday	Democrat.	1879	4 18x24	1,00
JOHN E. CAMPBELL, Editor and Publisher.					500
CREWE, pop. 2,000 (L 6); NOTTOWAY Co. (S.E.C.), pop. 12,866. 4 m. N.W. of Nottoway. Norf. & West. R.R. Tel. Exp. Banks. Railroad shps. Tobacco and grain growing.					
Record.....	Saturday	Democrat.	1908	8 17x24	1,00
JOHN K. ORB, Editor and Publisher.					
CULPEPER †, pop. 1,618 (M 3 1/2); CULPEPER Co. (N.E.), pop. 14,123. 62 m. W. S.W. of Washington. S'th'n Ry. Tel. Exp. Bank. Flour mills, machine shop, a foundry, etc.					
Enterprise.....	Friday	Democrat.	1891	8 20x26	1,00
J. T. WAMPLER, Editor; ENTERPRISE PUBLISHING HOUSE.					1,500
Exponent.....	Friday	Democrat.	1881	12 13x20	1,00
RALEIGH T. GREEN, Editor and Publisher.					800
News.....	Friday	Democrat.	1908	8 17x24	1,00
EDWIN H. GIBSON, Editor; NEWS PUBLISHING COMPANY.					
DANVILLE, pop. 17,972 (J 7 1/2); PITTSYLVANIA Co. (S.), pop. 63,414. On Dan R., 141 m. W.S.W. of Richmond. S'th'n Ry.; Danv. & West. R.R. Tel. Exp. Banks. In one of the most prolific tobacco regions of the State. Very large business in leaf tobacco, the annual sales sometimes exceeding 40,000,000 pounds. Also manufactures tobacco extensively.					
Baptist Union.....	Monthly	Baptist	1888	4 18x24	.25
E. K. WADDILL, Publisher.					11,650
Bee.....	Evg. ez. Sun	Independent	1898	6-8 15x22	5.00
BEE PUBLISHING COMPANY.					*3,432
Methodist.....	Monthly	Methodist	1892	16 9x12	.25
REV. W. H. ATWILL & E. G. MOSELEY, Editors and Publishers.					12,000
Register.....	Morn. ez. Mon	Ind. Dem.	1882	6-8 15x22	5.00
Register.....	Friday	Ind. Dem.	1837	8 15x22	1.00
REGISTER PUBLISHING COMPANY.					12,000
DAYTON, pop. 425 (K 4); ROCKINGHAM Co. (N.W.), pop. 33,527. 4 m. S. W. of Harrisonburg. Chesap. West. R.R. Tel. Exp. Bank. Music printing, harness manufacturing, carriage and wagon building, milling. Agricultural section, Shenandoah Institute and Normal Music School.					
Musical Million.....	Monthly	Musical	1870	16 9x11	.25
J. H. RUEBUSH & J. H. HALL, Editors; RUEBUSH-KIEFFER COMPANY, Publishers.					7,000
EASTVILLE †, pop. 313 (Q 6); NORTHAMPTON Co. (S.E.), pop. 13,770. Abt. 45 m. N.N.E. of Norfolk, 2 m. from ocean. N. Y., Phila. & Norf. R.R. Tel. Exp. Bank. Farming country. Trucking, fishing and oystering principal industries.					
Eastern Shore Herald.....	Friday	Democrat.	1880	4 18x24	1.00
THOMAS B. ROBERTSON, Editor and Publisher.					1700
EDINBURG, pop. 512 (K 3); SHENANDOAH Co. (N.), pop. 20,253. 36 m. S.W. of Winchester. S'th'n Ry. Tel. Exp. Bank.					
Sentinel and Valley Advertiser.....	Thursday	Democrat.	1893	4 22x28	1.00
HISEY & STONERBURNER, Editors and Publishers.					800
ELKTON, pop. 500 (K 4); ROCKINGHAM Co. (N.W.), pop. 33,527. 12 m. E.S.E. of Harrisonburg. Norf. & West.; Chesap. West. R.Rs. Tel. Exp. Bank.					
Echo—see Tribune, Shenandoah.					
EMPORIA †, pop. 1,027 (N 7); GREENVILLE Co. (S.E.), pop. 9,758. 22 m. E. by S. of Lawrenceville. S'th'n Ry.; Atl. Coast Line R.R. Tel. Exp. Bank. Saw, planing and veneering mills, box, berry box and basket factories.					
Messenger.....	Friday	Democrat.	1896	4 18x24	1.00
E. G. PALMER, Editor; F. A. LEWIS & Co., Publishers.					750
Virginia Farmer.....	Monthly	Agricultural	1898	16 11x16	.25
FARMER COMPANY, Editors and Publishers.					65,000
FAIRFAX †, pop. 373 (N 3); FAIRFAX Co. (N.E.), pop. 18,580. 14 m. W. of Washington, D. C. Wash., Art. & Falls Church (Elec.) R.R. Tel. Exp. Bank.					SEE ADVT
Herald.....	Friday	Democrat.	1882	4 20x26	1.00
S. R. DONOHUE, Editor and Publisher.					900
FALLS CHURCH, pop. 325 (N 3); FAIRFAX Co. (N.E.), pop. 18,580. 9 m. E.N.E. of Fairfax. S'th'n Ry. Tel. Exp. Bank.					
Press.....	Friday	Local	1908	4 11x16	.50
S. B. SHAW, Editor and Publisher.					
FARMVILLE †, pop. 2,471 (L 6); PRINCE EDWARD Co. (S.C.), pop. 15,045. On Appomattox R., 68 m. W. of Petersburg. Tide. & West.; Norf. & West. R.Rs. Tel. Exp. Bank. Large tobacco and lumber interests. Plow handle factory, planing mill, flour mill. The Farmville Lithia Springs, near this town, are claimed to have high medicinal value. State Normal School.					
Herald.....	Friday	Democrat.	1890	8-10 15x22	1.00
J. L. HART, Editor and Publisher.					11,000
FINCASTLE †, pop. 652 (H 5 1/2); ROBERTOULT Co. (W.C.), pop. 17,161. Abt. 48 m. W. by N. of Lynchburg. Nearest railroad, tel. and exp. sta., Troutsville. Norf. & West. R.R. Bank.					
Herald.....	Thursday	Democrat.	1866	8 17x24	1.00
C. B. CAMPER, Editor and Publisher.					1,000
FLOYD †, pop. 402 (G 7); FLOYD Co. (S.W.), pop. 15,388. 82 m. S.W. of Lynchburg. Nearest railroad sta., Christiansburg. Norf. & West. R.R. Tel. Exp. Banks.					
Press.....	Thursday	Independent	1893	4 18x24	1.00
W. A. SOWERS, Editor and Publisher.					1,850

CIRCULATION: Bold face—sworn * Detailed statement. † Publisher's report. Plain figures—estimated.
 POPULATION: Census of 1900. * Estimated. † County Seat. ‡ Size of page.

					<i>Estab.</i>	<i>Paper.</i>	<i>Size.</i>	<i>Sub.</i>	<i>Circ.</i>
<i>Estab. Paper. Size. Sub. Circ.</i>									
FORTRESS MONROE, pop. 741 (P 6);	ELIZABETH CITY Co. (S.E.), pop. 19,400.	3 m. S.E. of Hampton.	(H.R. name Old Point Comfort).	Chesap. & Ohio; N. Y., Phila. & Norf. R.R.					
Tel. Exp. Bank, Pheobus. U. S. Coast Artillery School. Popular watering place.									
Journal of the United States	Artillery								
Bi-monthly Military..... 1892 140 6x10 2.50 *1,065									
PUBLISHED BY AUTHORITY OF THE STAFF OF THE COAST ARTILLERY SCHOOL.									
FRANKLIN, pop. 1,143 (O 7);	SOUTHAMPTON Co. (S.E.), pop. 22,848.	On Blackwater Rk., at head of nav., 40 m. W.S.W. of Norfolk.	S'thm Ry.; Seab. Air Line R.R.	Tel. Exp. Bank.					
Large lumber mill, two large peanut factories. Fertile farming district.									
Southampton Democrat									
Thursdays Ind. Dem..... 1880 4 18x24 1.00 700									
W. H. STROUD, Editor and Publisher.									
Tidewater News									
Friday Democratic..... 1900 4 20x26 1.00									
PAUL SCARBOROUGH, Editor; NEWS PUBLISHING COMPANY.									
FREDERICKSBURG, pop. 5,068 (N 4);	SPOTTSYLVANIA Co. (E.C.), pop. 14,307.	On Rappahannock R., at head of bay, 60 m. N. of Richmond.	Rich., Fred. & Potomac; Pot., Fred. & Pied. R.Rs.	Steamers to Norfolk and Baltimore three times a week.	Tel. Exp. Bank.				
Excellent water power and manufactures of woolen goods, flour, paper, machinery, plows, agricultural implements, shoes, wagons, spokes, ribs, pickles, leather, etc.									
Evening Journal—see Journal									
Evg. ex. Sun..... Republican..... 1904 4 15x23 3.00 480									
Free Lance									
Tu., Th. & Sat..... Independent.. 1885 4 22x28 1.50 3,000									
FREE LANCE-STAR PUBLISHING COMPANY (INC.).									
Journal—semi-weekly edition of									
Evening Journal..... Wed. & Sat..... Republican..... 1900 4 20x26 1.00 1,600									
CHARLES H. WISSNER, Editor; JOURNAL PUBLISHING COMPANY (INC.).									
Star									
Evg. ex. Sun..... Democratic..... 1893 4 15x22 3.00 1,000									
FREE LANCE-STAR PUBLISHING COMPANY (INC.).									
FRONT ROYAL †, pop. 1,005 (L 3);	WARREN Co. (N.), pop. 8,837.	84 m. W. of Washington, D. C.	20 m. S. of Winchester.	S'thm Ry.; Norf. & West. R.R.	Tel. Exp. Bank.				
farming section. Foundry, tannery, plu. tapestry, tack, handle and cigar factories. Large fruit growing interests. Flour mills. Iron mines.									
Impartial Reporter and Farmers' Journal									
Friday Democratic..... 1909 4 18x24 1.00									
ROYAL PUBLISHING COMPANY (INC.).									
Warren Sentinel									
Friday Democratic..... 1869 4 18x25 1.00 900									
SENTINEL PUBLISHING COMPANY.									
GALAX, pop. 3,000 (F 7);	GRAYSON Co. (S.W.), pop. 16,853.	18 m. E.N.E. of Independence.	Norf. & West. R.R.	Tel. Exp. Bank.					
Post-Herald									
Thursday Non-partisan..... 4 17x24 1.00									
R. E. COX, Editor and Publisher.									
GATE CITY †, pop. 521 (B 7);	SCOTT Co. (S.W.), pop. 22,604.	Abt. 30 m. W. by N. of Bristol.	Va. & S'hwest. R.R.	Tel. Exp. Bank.					
Local trade center.									
Herald									
Thursday Democratic..... 4 18x24 1.00 1,860									
BOATRIGHT PRINTING COMPANY, Editors and Publishers.									
GLOUCESTER POINT, pop. — (P 6);	GLOUCESTER Co. (E.), pop. 12,832.	On York R., 15 m. S.S.E. of Gloucester.	Steam. conn. with West Point and Baltimore.	Md. Tel. Exp. Bank.					
Tribune—prints an edition under name of York Reporter, Yorktown.									
Friday Democratic..... 1908 8 17x24 1.00									
C. S. SMITH, JR., Editor and Publisher.									
GORDONSVILLE, pop. 608 (L 4);	ORANGE Co. (N.E.C.), pop. 12,571.	9 m. S.W. of Orange.	Chesap. & Ohio R.R.	Tel. Exp. Bank.					
Gazette									
Friday Democratic..... 1873 4 17x24 1.00 500									
JAMES E. BIBB, Editor and Publisher.									
GRAHAM, pop. 2,000 (E 6);	TAZEWELL Co. (S.W.), pop. 29,384.	20 m. N.E. of Tazewell.	Norf. & West. R.R.	Tel. Exp. Bank.					
Banner									
Friday Local..... 1902 4 15x22 1.00 1,000									
A. F. HENDRICKS, Editor and Publisher.									
GREEN SPRING DEPOT, pop. — (L 4);	LOUISA Co. (C.), pop. 16,517.	7 m. N.W. of Louisa, nearest tel. and banking town.	Chesap. & Ohio R.R.	Exp. Farming district.					
Pen									
Fortn'tly (Mon.) Prohibition... 1890 8 11x16 .50									
N. W. HALL, Editor and Publisher.									
GRUNDY †, pop. 200 (C 6);	BUCHANAN Co. (S.W.), pop. 9,692.	35 m. N.W. of Richlands.	Railroad, tel. and exp. sta., Raven.	Norf. & West. R.R.	Bank.				
Sandy Valley News									
Friday Non-partisan.. 1897 8 13x20 1.00 700									
W. L. OWNBY, Editor and Publisher.									
HAMILTON, pop. 364 (M 2);	LOUDOUN Co. (N.E.), pop. 21,948.	40 m. N.W. of Washington, D. C.	S'thm Ry. Tel. Exp. Bank.	Purcellville.	Coach factory and a saw mill.				
Enterprise									
Friday Democratic..... 1889 8 17x24 1.00 900									
G. E. LERTH, Editor and Publisher.									
HAMPDEN SIDNEY, pop. 350 (L 6);	PRINCE EDWARD Co. (S.C.), pop. 15,015.	7 m. S.W. of Farmville, nearest railroad, tel., exp. and banking town.	Norf. & West.; Tidew. & West. R.Rs.	Hampden Sidney College, organized in 1775.					
Hampden Sidney Magazine									
Monthly Collegiate 1882 52 8x11 2.00 230									
STUDENTS OF HAMPDEN SIDNEY COLLEGE, Editors and Publishers.									
HAMPTON †, pop. 4,500 (P 6);	ELIZABETH CITY Co. (S.E.), pop. 19,400.	On N. side of Hampton Roads, at mouth of James R., 15 m. N.N.W. of Norfolk.	Chesap. & Ohio R.R.	Tel. Exp. Bank.	Manufactures of bricks, fish oils, etc.	Shipping trade in oysters, crabs, and fish.	Hampton Normal and Agricultural Institute (Colored and Indian), National Soldiers' Home, and two National Cemeteries.		
American Problem (Negro)									
Weekly Republican..... 1905 4 15x22 1.00									
REV. W. P. TODD, Editor; ——— Publisher.									
Fishermen's Net (Negro)									
Friday Ind. Rep..... 1904 6 15x22 1.00									
CHARLES MCLAUREN, Editor; G. U. O. OF GALILEAN FISHERMEN, Publishers.									

Continued on next page.

CIRCULATION: Bold face—sworn. * Detailed statement. † Publisher's report. Plain figures—estimated. POPULATION: Census of 1900. * Estimated. † County Seat. ‡ Size of page.

	Estab.	Pages.	Size.	Sub.	Circ.
HAMPTON † (Continued)					
Monitor.....	Friday	Democrat.	1876	8 15x22	1,000
H. R. HOUSTON, Editor; HOUSTON PRINTING AND PUBLISHING HOUSE.					
Oysterman.....	Monthly	Trade	1902	26 8x12	1,500
OYSTERMAN PUBLISHING COMPANY (Inc.).					
Southern Workman.....	Monthly	Independent	1872	64 7x10	5,000
HAMPTON NORMAL AND AGRICULTURAL INSTITUTE, Publishers.					
HARRISONBURG †, pop. 3,521 (K 4); ROCKINGHAM Co. (N. W.), pop. 35,527. 68 m. S. S. W. of Winchester. S'th'n Ry.; Chesap. West.; Balt. & Ohio R.Rs. Tel. Exp. Banks. Manufactures of carriages, farming implements, leather, etc. Center of trade for farming section.					
National Poultry Journal.....	Monthly	Poultry	1900	16 8x11	.50
G. A. RINEHART, Editor; NATIONAL POULTRY JOURNAL COMPANY (Inc.), Publishers.					
News.....	Morn. ex. Sun.	Independent	1899	4 18x24	2,50
4,500					
Rockingham Register—semi-weekly edition of News.....	Tues. & Fri.	Democrat.	1822	4 18x24	1,000
A. H. SNYDER, Editor; NEWS-REGISTER COMPANY (Inc.), Publishers.					
Times.....	Morn. ex. Sun.	Republican	1905	4 18x24	2,00
D. S. LEWIS, Editor; HARRISONBURG TIMES CORPORATION, Publishers.					
HEATHSVILLE †, pop. *512 (K 5); NORTHUMBERLAND Co. (E.), pop. 9,846. On Wicomico Rv., 60 m. N. E. of Richmond. Steamboat conn. with Baltimore, Md. and Savannah, Ga. Tel. Exp. Bank.					
Echo.....	Thursday	Local	1902	16 11x16	.60
M. W. ROWE, Editor; ECHO PUBLISHING COMPANY.					
HERNDON, pop. 682 (N 2½); FAIRFAX Co. (N. E.), pop. 18,580. 9 m. N. N. W. of Fairfax. S'th'n Ry. Tel. Exp. Bank.					
Observer.....	Thursday	Independent	1903	8 15x22	1,00
E. L. HOWARD, Editor and Publisher.					
HILLSVILLE †, pop. *297 (F 7); CARROLL Co. (S. W.), pop. 19,303. 75 m. E. of Abingdon. Nearest railroad, tel. and exp. sta., Betty Baker Mines. Norf. & West. R.R. Bank. Agricultural and mining section.					
Carroll Journal.....	Thursday	Non-partisan	1898	4 15x22	.75
J. G. AYERS, Editor and Publisher.					
HOUSTON †, pop. 687 (K 7); HALIFAX Co. (S.), pop. 37,197. Abt. 30 m. E. N. E. of Danville. Norf. & West. R.R. Tel. Exp. Banks. Stock raising and tobacco growing district; has tobacco and other manufacturing interests. Mills. Leaf tobacco market.					
Record-Advertiser.....	Thursday	Ind. Dem.	1870	4 16x22	.50
HEEDERLY PRINTING COMPANY, Editors and Publishers.					
INDEPENDENCE †, pop. *186 (E 7); GRAYSON Co. (S. W.), pop. 16,853. On New R., abt. 56 m. E. by S. of Abingdon. Railroad sta., Fries. Norf. & West. R.R. Tel. Exp. Bank. Farming.					
Grayson Gazette.....	Friday	Democrat.	1874	4 18x22	1,00
WILLARD S. BARBERY, Editor and Publisher.					
Grayson Journal.....	Thursday	Republican	1886	4 16x22	.75
W. R. WRIGHT, Editor and Publisher.					
IRVINGTON, pop. *390 (P 5); LANCASTER Co. (E.), pop. 8,949. On Rappahannock R., 60 m. N. of Norfolk. Steamboat connection. Tel. Exp. Bank. Fish, oyster and truck section. Fruit and oyster canneries.					
Virginia Citizen.....	Friday	Democrat.	1891	4 20x26	1,00
W. McDONALD LEE, Editor; VIRGINIA CITIZEN PUBLISHING COMPANY.					
JONESVILLE †, pop. *450 (A 7); LEE Co. (E. S. W.), pop. 19,856. 7 m. S. W. of Pennington Gap. Nearest railroad, tel. and exp. sta., Ben Hur. Loulev. & Nash. R.R. Bank. Manufactures of harness and shoes, a tannery, grist mills, etc.					
Star.....	Thursday	Democrat.	1904	4 18x24	1,00
BOATRIGHT PRINTING COMPANY, Publishers.					
KENBRIDGE, pop. *200 (L ½); LUNENBURG Co. (S.), pop. 11,765. 10 m. E. of Lunenburg C. H. Virginian Ry. Tel. Exp. Bank. Planting mill, quarry and brick yard. Farming country.					
Tribune.....	Friday	Ind. Dem.	1908	8 18x24	1,00
FREE STATE TRIBUNE PUBLISHING COMPANY.					
LAWRENCEVILLE †, pop. *1,500 (M 7); BRUNSWICK Co. (S.), pop. 18,217. 65 m. S. by W. of Richmond. S'th'n Ry. Tel. Exp. Bank.					
Brunswick Gazette.....	Thursday	Local	1890	4 20x26	1,00
FRANK BUFORD, Editor; GAZETTE PUBLISHING COMPANY.					
LEBANON †, pop. 325 (C 7); RUSSELL Co. (S. W.), pop. 18,031. 20 m. N. by W. of Abingdon. Nearest railroad, tel. and exp. sta., Cleveland. Norf. & West. R.R. Banks. College.					
News.....	Friday	Democrat.	1880	4 18x24	1,00
H. F. BAUSSELL, Editor and Publisher.					
LEESBURG †, pop. 1,518 (M 2); LOUDOUN Co. (N. E.), pop. 21,948. Abt. 36 m. N. W. of Washington, D. C., near Potomac R. S'th'n Ry. Tel. Exp. Banks. Farming country.					
Loudoun Mirror.....	Thursday	Democrat.	1898	4 22x28	1,00
ARTHUR F. DIVINE, Editor and Publisher.					
LEXINGTON †, pop. 3,268 (J 5); ROCKBRIDGE Co. (W. C.), pop. 24,187. Abt. 32 m. N. N. W. of Lynchburg. Balt. & Ohio; Chesap. & Ohio R.Rs. Tel. Exp. Banks. Washington and Lee University, and Virginia Military Institute.					
Gazette.....	Wednesday	Democrat.	1804	4 20x26	1,00
WM. R. KENNEDY, Editor and Publisher.					
Rockbridge County News.....	Thursday	Ind. Dem.	1884	4 20x26	1,00
M. W. FAXTON, Editor and Publisher.					
Southern Collegian.....	Monthly	Collegiate	1863	50 6x9	1,50
LITERARY SOCIETIES OF WASHINGTON AND LEE UNIVERSITY, Editors and Publishers.					

CIRCULATION: † Held face—sworn. * Detailed statement. † Publisher's report. Plain figures—estimated.
 POPULATION: Census of 1900. * Estimated. † County Seat. ‡ Size of page.

	Estab.	Pages.	Issue.	Sub.	Circ.
LOUISA †, pop. 261 (L 4½); LOUISA Co. (C.), pop. 16,517. 62 m. N.W. of Richmond. Chesap. & Ohio R.R. Tel. Exp. Bank. Gold and copper are found in vicinity.					
Enterprise.....	Friday.....	Democratic.....	1891	4 20x26	1,000
GEORGE V. CAMERON, Editor; C. C. MAXWELL, Publisher.					
LOVINGSTON †, pop. *300 (K 5); NELSON Co. (C.), pop. 18,075. 20 m. N. N. E. of Amherst. Nearest railroad, tel. and exp. sta., Shipman. S'th'n Ry. Bank. Farming and lumbering.					
Nelson County Times.....	Friday.....	Democratic.....	1896	8 15x22	1,000
W. SCOTT HEATH, Editor and Publisher.					
LURAY †, pop. *2,250 (L 8); PAGE Co. (N.), pop. 13,791. Abt. 90 m. N.W. of Richmond. Norf. & West. R.R. Tel. Exp. Bank. Tannery and wood working establishment, flour mills, etc. Here are the famous Luray Caverns.					
Page Courier.....	Thursday.....	Local.....	1867	4 19x25	1,000
T. J. BERRY, Editor and Publisher.					
Page News.....	Friday.....	Democratic.....	1884	4 20x26	1,185
W. C. LAUCK, Editor and Publisher.					
LYNCHBURG, pop. *30,000 (J 6); CAMPBELL Co. (S.C.), pop. 42,147. On James R. and Canal, 124 m. by rail W. of S. of Richmond. S'th'n Ry., Chesap. & Ohio; Norf. & West. R.Rs. Tel. Exp. Banks. In the center of a tobacco, iron and coal producing district. Excellent water power and extensive tobacco factories; also large flour mills and iron works, sash, door and blind, shoe and furniture factories, etc. Large shipping trade in tobacco and shoes.					
Advance.....	Evng. ex. Sun.....	Democratic.....	1880	6-8 17x22	4,000
ADVANCE NEWSPAPER COMPANY, Publishers.					
Farmers' Guide.....	Thursday.....	Local.....	1902	12 15x22	.50
W. BARBOUR JONES, Editor; W. B. JONES & SONS, Publishers.					
Merchants' Journal and Commerce.....	Monthly.....	Commercial.....	1904	64 11x14	1,000
NORMAN H. JOHNSON, Editor; MERCHANTS' JOURNAL PUBLISHING COMPANY.					
News.....	Morn. ex. Mon.....	Democratic.....	1866	10-12 17x22	5,000
	Sunday edition.....		18-20		*6,250
WALTER E. ADDISON, Editor; CARTER GLASS, Publisher.					
MADISON †, pop. *353 (L 4); MADISON Co. (N.), pop. 10,210. 14 m. N.W. of Orange. Nearest railroad, tel. and exp. sta., Somerset. S'th'n Ry. Bank.					
News.....	Friday.....	Democratic.....	1897	4 19x24	1,000
T. C. TAYLOR, Editor and Publisher.					
MANASSAS †, pop. 817 (N 3); PRINCE WILLIAM Co. (N.E.), pop. 11,112. 27 m. W. of Alexandria. S'th'n Ry. Tel. Exp. Bank. Agricultural region.					
Journal.....	Friday.....	Democratic.....	1895	8 15x22	1,000
W. H. W. MORAN & Co., Editors and Publishers.					
MANCHESTER, pop. 9,997 (N 5½); CHESTERFIELD Co. (S.E.C.), pop. 28,519. 1 m. S. of Richmond. S'th'n Ry.; Atl. Coast; Seab. Air Line R.Rs. Tel. Exp. Bank.					
Bee.....	Friday.....	Republican.....	1904	8 18x20	.50
E. B. HOWLE, Editor; E. B. HOWLE PRINTING COMPANY, Publishers.					
MARION †, pop. 2,045 (D 7); SMYTH Co. (S.W.), pop. 17,421. On Holston R., 29 m. E. by N. of Abingdon. Marion & Rye Val.; Norf. & West. R.Rs. Tel. Exp. Banks. Manufactures of barytes, chairs and plows. Mining district. Southwestern Lunatic Asylum.					
Democrat.....	Thursday.....	Democratic.....	1881	4 20x26	1,000
C. H. CARPER & J. G. STEPHENSON, Editors and Publishers.					
News.....	Friday.....	Republican.....	1889	4 18x24	1,000
R. A. ANDERSON, Editor and Publisher.					
MARTINSVILLE †, pop. 2,384 (H 7); HENRY Co. (S.), pop. 19,265. 40 m. W. by N. of Danville. Danv. & West.; Norf. & West. R.Rs. Tel. Exp. Banks. Tobacco growing district. Large trade in leaf and manufactured tobacco, tan bark and poplar wood. Large lumber business, saw mill. Good live stock market.					
Henry Bulletin.....	Friday.....	Democratic.....	1889	8 18x24	1,000
J. R. GREGORY & A. S. GRAVELY, Editors and Publishers.					
Times.....	Friday.....	Local.....	1905	8 18x20	.50
EMMETT SIDNEY FLYNN, Editor; FLYNN PRINTING COMPANY, Publishers.					
MATHEWS †, pop. *400 (P 6); MATHEWS Co. (E.), pop. 8,230. 60 m. E. by S. of Richmond. Steam. to Norfolk (via Williams Wharf). Tel. Exp., Fitchetts. Bank.					
Journal.....	Thursday.....	Democratic.....	1901	4 17x24	1,000
W. M. MINTER, Editor; JOURNAL PUBLISHING COMPANY.					
MIDDLETOWN, pop. 423 (L 2); FREDERICK Co. (Ex.N.) pop. 18,400. 12 m. S.W. of Winchester. Balt. & Ohio R.R. Tel. Exp. Bank. Canvas glove factory. Agriculture and horse breeding.					
Mirror.....	Wednesday.....	Democratic.....	1908	12 17x24	1,000
B. M. BUSHONG, Editor and Publisher.					
MONTEREY †, pop. 246 (H 4); HIGHLAND Co. (W.), pop. 5,647. 25 m. E. of Durbin, W. Va. Balt. & Ohio; Chesap. & Ohio R.Rs. Tel., Durbin. Exp. Banks. Stock raising, lumber and mineral district.					
Highland Recorder.....	Friday.....	Democratic.....	1877	4 18x24	1,000
H. B. WOOD, Editor and Publisher.					
NEW CASTLE †, pop. 299 (G 5½); CRAIG Co. (S.W.), pop. 4,293. Abt. 65 m. W. of Lynchburg. Chesap. & Ohio R. R. Tel. Exp. Bank. Farming and mining section.					
Record.....	Saturday.....	Democratic.....	1885	4 18x24	1,500
O. W. EANS, Editor and Publisher.					
NEW MARKET, pop. *750 (K 3); SHENANDOAH Co. (N.), pop. 20,253. 44 m. N.N.E. of Staunton. S'th'n Ry. Tel. Exp. Bank. Farming country.					
Shenandoah Valley.....	Thursday.....	Democratic.....	1866	4 20x26	1,527
HENKEL & Co., Editors and Publishers.					

CIRCULATION: Bold face—sworn. * Detailed statement. † Publisher's report. Plain figures—estimated.
 POPULATION: Census of 1900. * Estimated. † County Seat. ‡ Size of page.

	<i>Estab.</i>	<i>Pages.</i>	<i>Size.</i>	<i>Sub.</i>	<i>Circ.</i>
NEWPORT NEWS , pop. 28,749 (P 6); WARWICK Co. (S.E.), pop. 43,000. On N. side of Hampton Roads, near mouth of James R., about 7 m. above Fortress Monroe. Chesap. & Ohio R. R. Tel. Exp. Banks. Extensive shipbuilding yards and dry docks, large wharves and elevators, railroad shops and iron works, knitting mill, shoe factory, veneering plant, etc. Farming and fishing trade center.					
Press.....	Morn. ex. Mon...Ind. Dem.....	1896	8-12	17x22	5,000
	Sunday edition.....		12-24	17x22	14,000
C. E. TRACKER, Editor; DAILY PRESS COMPANY, Publishers.					
Star.....	Saturday.....	1903	8	15x22	1,250
NEW ERA PRINTING COMPANY, Editors and Publishers.					
Times-Herald.....	Evg. ex. Sun...Ind. Dem.....	1900	8	17x24	5,000
W. MCD. WILLIAMS, Editor; NORFOLK-NEWPORT NEWS PUBLISHING CORPORATION.					
NORFOLK , pop. 66,931 (P 7); NORFOLK Co. (S.E.), pop. 114,831. On Elizabeth R., 3 m. fr. Hampton Roads, 66 m. S.E. of Richmond. Norf. & West.; Chesap. & Ohio; and other railroads. Steamers to Europe, the West Indies, Richmond and Northern cities, and South via the Dismal Swamp, and the Albemarle & Chesapeake canals. Tel. Exp. Banks. Principal seaport of the State, with a very large shipping trade in cotton, corn, cattle and grain, horses, fish and game, oysters, early fruits and vegetables, peanuts, etc. United States Navy Yard. Manufactures agricultural implements, cotton, silk, cotton seed oil and fiber products, carriages, iron goods, flour, etc. Many very large lumber and wood factories.					
Galaxy.....	Monthly.....Literary.....	1907	24	6x9	.60
BENJAMIN A. BANKS, Editor and Publisher.					
Journal of Commerce and Vir- ginian-Pilot—semi-weekly edi- tion of Virginian-Pilot.....	Tues. & Fri.....Democratic.....	1901	8	17x22	1.00
VIRGINIAN AND PILOT PUBLISHING COMPANY.					
Landmark.....	Morb. ex. Mon...Ind. Dem.....	1873	10-32	16x22	5.00
S. S. NOTTINGHAM, Editor; NORFOLK LANDMARK PUBLISHING COMPANY, 299 Main St.					
Ledger-Dispatch.....	Evg. ex. Sun...Ind. Dem.....	1876	16	18x24	5.20
HARVEY L. WILSON, Editor; NORFOLK-NEWPORT NEWS PUBLISHING CORPORATION.					
Lodge Journal and Guide.....	Saturday.....Fraternal.....	1901	4	10x25	1.00
J. N. BROWN & P. B. YOUNG, Editors; GUIDE PUBLISHING COMPANY.					
Southland Magazine.....	Monthly.....Descriptive.....	1901	80	9x12	1.50
EDWIN WALTERS, Editor and Publisher.					
Virginian-Pilot—see Journal of Commerce and Virginian- Pilot.....	Morn. ex. Mon...Democratic.....	1865	12-28	17x22	5.00
	Sunday edition.....				13,859
*15,515					
Virginia Unionist.....	Saturday.....Labor.....	1900	4	15x22	1.00
PEOPLES' PRESS (Inc.), Publishers.					
NORTH EMPORIA , pop. *193 (M 7); GREENVILLE Co. (S.E.), pop. 9,758. Adjoining Emporia, nearest banking town. Atl. Coast Line R.R.; S'thru Ry. Tel. Exp.					
Independent.....	Tues. & Fri.....Independent..	1909	4	15x22	1.00
INDEPENDENT PUBLISHING COMPANY (Inc.).					
NORTON , pop. 654 (B 7); WISE Co. (S. W.) pop. 10,653. 5 m. S. W. of Wise Court House; Leesv. & Nash, Norf. & West. R.Rs. Tel. Exp. Bank.					
Free Press.....	Friday.....Non-political..	1902	6	13x20	1.00
HOWARD C. MILLER, Editor; MILLER PUBLISHING COMPANY.					
ONANCOCK , pop. 968 (Q 5); ACCOMAC Co. (E.), pop. 32,570. Near Chesapeake Bay, 5 m. W. of Accomac. Steamboats to Baltimore. Nearest railroad, tel. and exp. sta., Tasley, N. Y., Phila. & Norf. R.R. Bank. Carriage and barrel and shirt factories.					
Accomac News.....	Saturday.....Democratic.....	1887	8	15x22	1.00
L. D. T. QUINBY, Editor and Publisher.					
ORANGE †, pop. 536 (L 4); ORANGE Co. (N.E.C.) pop. 12,571. 85 m. S.W. of Washington, D. C. S'thru Ry.; Pot., Fred. & Pied.; Chesap. & Ohio R.Rs. Tel. Exp. Bank. Manufacturing.					
Observer.....	Friday.....Democratic.....	1881	4	20x26	1.50
R. N. & R. G. ROBINSON, Editors and Publishers.					
PALMYRA †, pop. *259 (L 5); FLYVANNA Co. (C.), pop. 9,050. 13 m. N. by W. of Columbia. Va. Air Line R.R. Tel. Exp. Bank. Farming.					
Midland Virginian.....	Thursday.....Democratic.....	1899	8	18x24	1.00
MIDLAND PUBLISHING COMPANY.					
PEARISBURG †, pop. 464 (F 6); GILES Co. (S. W.), pop. 10,793. On New R., abt. 135 m. W. of Lynchburg. Norf. & West. R.R. Tel. Exp. Bank. Live stock section.					
Virginian.....	Thursday.....Democratic.....	1858	4	18x24	1.00
THOMAS C. JOHNSTON, Editor and Publisher.					
PENNINGTON GAP , pop. *750 (A 7); LEE Co. (Ex.S.W.), pop. 10,556. 7 m. N.E. of Jonesville. Louisy. & Nash. R.R. Tel. Exp. Bank.					
Pennington News.....	Friday.....Republican.....	1902	4	15x22	1.00
W. K. HOPKINS, Editor; PENNINGTON PUBLISHING COMPANY.					
PETERSBURG , pop. 21,810 (N 6); DINWIDDIE Co. (S.E.), pop. 37,181. On Appomattox R., at head of bay, 20 m. S. of Richmond. Norf. & West.; Atl. Coast Line; Seab. Air Line R.Rs. Tel. Exp. Banks. Considerable export trade in tobacco, also in cotton, flour, peanuts, etc. Extensive tobacco and trunk factories, large cotton mills, and flour machinery, agricultural implements, paper, and other industries.					
American Fruit and Nut Journal.....	Fruit & Nut } Industry..... }	1904	24-32	9x12	.50
WILLIAM N. ROOPER, Editor; ROOPER-HINTON COMPANY (Inc.), Publishers.					
Council Brand.....	Monthly.....I. O. R. M.....	1907	8	10x12	.50
J. W. BROWN, Editor; FRANK A. OWEN, Publisher.					
Index-Appeal.....	Morb. ex. Mon...Independent..	1865	6	15x22	5.00
Index-Appeal.....	Thursday.....Independent..	1865	8	15x22	1.00
R. P. BARHAM, Editor and Publisher.					
Progress.....	Evg. ex. Sun...Democratic.....	1888	4	17x24	3.00
DAILY PROGRESS PUBLISHING COMPANY.					
Virginia Courier.....	Semi-monthly..Fr. O. U. A. M.	1890	6	11x16	.50
THOS. B. IVY, Editor; VIRGINIA COURIER PUBLISHING COMPANY.					
Virginia Pythian.....	Monthly.....K. of Pythias..	1901	4	13x20	.50
FRANK A. OWEN, Editor and Publisher.					

CIRCULATION: Bold face—Sworn. * Detailed statement. † Publisher's report. Plain figures—estimated. POPULATION: Census of 1900. * Estimated. † County Seat. ‡ Size of page.

	<i>Estab.</i>	<i>Pages</i>	<i>Size</i>	<i>Sub.</i>	<i>Circ.</i>
PHOEBUS, pop. 2,994 (P 6½); ELIZABETH CITY Co. (S.E.), pop. 19,460. 2 m. E. of Hampton. Chesap. & Ohio R.R. Tel. Exp. Bank.					
Sentinel.....Friday.....Independent..	1899	8	15x22	1.00	1,250
E. H. PARVIN, Editor and Publisher.					
PORTSMOUTH †, pop. 18,627 (P 7); NORFOLK Co. (S.E.), pop. 114,831. On Elizabeth R., 1 m. S.W. of Norfolk. Steamers to Baltimore. S'th'n Ry.; Seab. Air Line; N. Y., Phila. & Norf.; Ad. Coast Line; Chesap. & Ohio R.Rs. Tel. Exp. Banks. Excellent harbor, and a United States Navy-yard. Large export business in cotton, lumber, naval stores, pig iron, early vegetables, etc. Railroad shops and other manufactures.					
Star.....Evg. ex. Sun.....Independent..	1891	8	15x22	3.00	4,000
A. MCK. GRIGGS, Editor; PORTSMOUTH STAR PUBLISHING COMPANY.					
PULASKI †, pop. 2,813 (P 6½); PULASKI Co. (S.W.), pop. 14,609. 80 m. S.W. of Roanoke. Norf. & West. R.R. Tel. Exp. Banks. Coal, zinc, lead and iron mining region. Zinc and iron furnaces, roller, lumber and planing mills, foundries, canneries. Summer resort.					
Enterprise (Negro).....Saturday.....Republican.....	1908	4	15x22	1.00	
J. VICTOR ADAMS, Editor; ENTERPRISE PUBLISHING COMPANY.					
Southwest Times and News Review.....Tues. & Fri.....Ind. Dem.....	1906	4	15x22	1.00	1,750
GEORGE R. CHEVES, Editor; SOUTHWEST PUBLISHING COMPANY (INC.).					
RADFORD, pop. 3,344 (P 6); MONTGOMERY Co. (S.W.) pop. 10,196. 9 m. W. of Christiansburg. Norf. & West. R.R. Tel. Exp. Banks. Steel plant, pipe foundry, veneer plant, skewer and handle works. Center of rich agricultural and stock raising section.					
Advance.....Friday.....Democratic.....	1891	8	18x24	1.00	1,000
JOHN T. MAGINNIS, Editor; RADFORD ADVANCE PUBLISHING COMPANY (INC.).					
RICHMOND †, pop. *100,000 (N 5½); HENRICO Co. (E.), pop. 15,112. The State Capital, on James R., at head of tide-water, 97 m. S. by W. of Washington. S'th'n Ry.; Chesap. & Ohio, Ad. Coast Line; Seab. Air Line; Rich., Fred. & Pot. R.Rs. Steamers to N. Y. and Phila. Tel. Exp. Banks. Port of entry, with considerable commerce in tobacco and flour. Immense water power from the falls of the James, and extensive tobacco and cigar factories, very large flour mills and iron works, the Tredegar Iron works being one of the largest in the South. Large locomotive and machine shops and a ship building plant. About \$18,000,000 are invested in manufactures, and about 21,000 hands employed. Jobbing trade sales in 1899 amounted to nearly \$37,000,000, and manufacturing output to over \$41,000,000. Educational center, having Richmond College, two Medical Colleges, Union Theological Seminary (Presbyterian) and other institutions.					
American Issue.....Semi-monthly.....Anti-Saloon.....	1908	14	10x13	.50	16,800
ANTI-SALOON LEAGUE, Publishers, P. O. Box 289.					
Anzeiger (German).....{ Morn. ex. Sur. } Democratic.....	1853	4	15x22	6.00	500
B. HASSELL, Editor; B. HASSELL & SON, Publishers, 1902 Pleasant St.					
Children's Friend.....Saturday.....Sun. School.....	1896	4	16x22	.50	127,000
REV. R. A. LAPSLEY, Ed.; PRESBYTERIAN COMMITTEE OF PUBLICATION, 212 N. Sixth St.					
Christian Advocate.....Thursday.....Methodist.....	1852	21	9x12	2.00	7,500
ADVOCATE PUBLISHING COMPANY, 1015 East Main St.					
Christian Monthly.....Monthly.....Christian.....	1900	16	10x14	.50	1,500
CHRISTIAN MONTHLY COMPANY, Publishers, 104 S. Fifth St.					
Earnest Worker.....Monthly.....Presbyterian.....	1871	56	7x9	.80	*37,358
REV. R. A. LAPSLEY, Ed.; PRESBYTERIAN COMMITTEE OF PUBLICATION, 212 N. Sixth St.					
Evening Journal.....Evg. ex. Sun.....Democratic.....	1905	12	17x24	3.00	*16,941
JOURNAL COMPANY (INC.), Editors and Publishers, 8-12 S. Ninth St. <small>SEE ADVT</small>					
Foreign Mission Journal.....Monthly.....Missionary.....	1846	32	6x9	.35	139,000
W. H. SMITH, Editor; FOREIGN MISSION BOARD OF THE SOUTHERN BAPTIST CONVENTION, Publishers.					
Home Department Quarterly.....Quarterly.....Presb. S. S.....	48	7x9	.16	121,000	
REV. R. A. LAPSLEY, Ed.; PRESBYTERIAN COMMITTEE OF PUBLICATION, 212 N. Sixth St.					
Jewish Record.....Sunday.....Jewish Int's.....	1909	24	9x12	1.00	
A. M. GUNSB, Editor; RECORD PUBLISHING COMPANY, 10 S. Ninth St.					
Journal of Practice.....Monthly.....Medical.....	1886	32	7x10	1.00	1,250
J. F. WINN, M.D., Editor and Publisher, 590 Marshall St.					
Junior Quarterly.....Quarterly.....Presb. S. S.....	1902	32	7x9	.20	No adv.
MISS ANNIE H. HANKIN, Editor; PRESBYTERIAN COMMITTEE OF PUBLICATION, 212-214 N. Sixth St.					
Kappa Alpha Journal.....{ Bi-monthly } Fraternity.....	1879	140	6x9	1.50	
HARDIN T. BURNLEY, Editor and Publisher, Box 614.					
Lesson Quarterly.....Quarterly.....Presb. S. S.....	40	7x9	.12	171,000	
REV. R. A. LAPSLEY, Ed.; PRESBYTERIAN COMMITTEE OF PUBLICATION, 212 N. Sixth St.					
Messenger.....Monthly } Collegiate.....	50	6x9	1.00	600	
LITERARY SOCIETIES OF RICHMOND COLLEGE, Editors and Publishers.					
News Bulletin.....Thursday.....Local.....	1909	4	17x24	.25	
T. W. ALLEN, Editor and Publisher, 616 N. Tenth St.					
News Leader.....Evg. ex. Sun.....Ind. Dem.....	1896	10-20	17x24	4.00	22,500
ALFRED B. WILLIAMS, Editor; GEORGE M. KOHN, Publisher, 7-9 N. Eighth St.					
Old Dominion Journal of Medicine and Surgery.....Monthly.....Medical.....	1902	56	6x10	2.00	900
GREER BAUGHMAN, M.D., Editor; OLD DOMINION PUBLISHING COMPANY, 414 E. Grace St.					
Onward.....Thursday.....Presbyterian.....	1907	8	16x22	.60	*16,250
REV. R. A. LAPSLEY, Editor; PRESBYTERIAN COMMITTEE OF PUBLICATION.					
Pearls for Little Ones.....Weekly.....Presb. S. S.....	4	9x14	.15	130,000	
MRS. E. P. ALLAN, Editor; PRESBYTERIAN COMMITTEE OF PUBLICATION, 212 N. Sixth St.					
Planet (Negro).....Saturday.....Republican.....	1883	8	17x24	1.50	3,000
JOHN MITCHELL, JR., Editor and Publisher, 311 N. Fourth St.					

Continued on next page.

CIRCULATION: Bold face—sworn. * Detailed statement. † Publisher's report. Plain figures—estimated.
 POPULATION: Census of 1900. * Estimated. † County Seat. ‡ Size of page.

RICHMOND† (Continued)

	Estab.	Pages.	Size.	Sub.	Circ.
Primary Quarterly.....	Quarterly.....	Presb. S. S.....	16	7x9	.08 No adv.
Mrs. W. C. Edmonson, Ed.;	PIERCEBYTERIAN COMMITTEE OF PUBLICATION, 212 N. Sixth St.				
Push.....	Monthly.....	Sunday School.....	16	9x12	.50 7,000
ROBERT HARDING COMPANY, Editors and Publishers, 10-14 S. Eleventh St.					
Reformer (Negro).....	Saturday.....	Independent.....	1895	4 19x24	1.00
E. W. Brown, Editor; —, Publisher, 604 N. Second St.					
Religious Herald.....	Thursday.....	Baptist.....	1828	24 9x12	2.00 110,000
ROBERT H. PITT, Editor; RELIGIOUS HERALD CO., Pubs., 1009 E. Main St.					SEE ADVT
Southern Churchman.....	Saturday.....	Prof. Episc.....	1835	24 9x13	2.00 15,100
REV. WM. M. CLARK, Ed.; SOUTHERN CHURCHMAN CO., Pubs., Bank of Richmond Bldg.					
Southern Clinic.....	Monthly.....	Medical.....	1878	32 6x9	1.00 3,500
C. A. Bryce, M.D., Editor and Publisher, 4 E. Clay St.					
Southern Planter.....	Monthly.....	Agricultural.....	1840	80-123 8x11	.50 121,500
J. P. Jackson, Editor; SOUTHERN PLANTER PUBLISHING COMPANY, 28 N. Ninth St.					
Theatre and World of Sport.....	Friday.....	Theat. & Sport.....	1900	4 15x22	.50
T. D. Eaton, Editor and Publisher, 8-12 S. Ninth St.					
Times-Dispatch.....	{ Every Morn.....	Democratic.....	1850	10-14 18x24	4.50
	{ Sunday edition.....			36-48	2.30 28,500
Times-Dispatch.....	Wednesday.....	Democratic.....	1850	12 18x24	1.00 10,000
JOHN STEWART BRYAN, Editor; TIMES-DISPATCH COMPANY, Publishers, 916 E. Main St.					
Union Seminary Magazine.....	{ Bi-monthly.....	Religious.....	1880	100 7x10	1.00 550
	{ dur. Coll. year.....				
PROFESSORS AND STUDENTS OF UNION SEMINARY, Editors and Publishers.					
Virginia Masonic Journal.....	Monthly.....	Masonic.....	1906	16 9x13	1.00
JAMES ALSTON CABELL, Editor; VIRGINIA MASONIC JOURNAL (Inc.), Publishers.					
Virginia Medical Semi-Monthly.....	Semi-monthly.....	Medical.....	1874	24 8x11	2.00 2,000
LARDON B. EDWARDS, M.D., Editor and Publisher, 106 W. Grace St.					
Virginia Odd Fellow.....	Monthly.....	I. O. O. F.....	1893	8 11x15	.50 2,500
WARE & DUKE, Publishers.					
Young Man in Business.....	Monthly.....	Bus. Methods.....	1908	16 9x12	.50 18,000
ROBERT HARDING COMPANY (Inc.), Publishers, 10-14 S. Eleventh St.					
ROANOKE, pop. 30,000 (H 6); ROANOKE Co. (S.W.), pop. 37,332. 53 m. W. by S. of Lynchburg. Va. Ry.; Norfolk & West. R.R. Tel. Exp. Banks. Iron mining and live stock section, with large trade. Extensive machinery, iron and steel works, locomotive and car shops, tobacco factory, etc. The passenger and freight car works employ 2,000 men. Mineral springs in the vicinity of high medicinal value.					
Evening News.....	Evg. ex. Sun.....	Democratic.....	1901	8 17x24	4.00 3,700
ROANOKE NEWS COMPANY, Publishers.					SEE ADVT
Evening World.....	Evg. ex. Sun.....	Democratic.....	1889	8-12 17x24	4.00 *5,224
WORLD PRINTING COMPANY, Publishers.					
Industrial Era.....	Friday.....	Labor.....	1903	8 15x22	1.00 1,000
W. E. NICHOLS, Editor and Publisher.					
Martin's Magazine.....	Semi-monthly.....	Literary.....	1886	100 7x10	1.00 2,000
W. RYLAND MARTIN, Editor; MARTIN'S MAGAZINE PRINTING AND PUBLISHING CO.					
Times—Sunday edition is also the weekly.....	{ Morn. ex. Mon.....	Ind. Dem.....	1886	8-16 17x24	5.00 9,200
ROANOKE PUBLISHING COMPANY.					SEE ADVT
ROCKY MOUNT†, pop. 612 (H 6); FRANKLIN Co. (S.), pop. 25,353. 40 m. N.W. of Danville. S'thrn Ry.; Norfolk & West. R.R. Tel. Exp. Banks. Tobacco, furniture and other manufactures. Iron, mica and asbestos mines in vicinity.					
Franklin Chronicle.....	Friday.....	Democratic.....	1905	8 18x24	1.00 1,800
A. W. ROBBINS, Editor and Publisher.					
Franklin Times-Democrat.....	Friday.....	Democratic.....	1873	4 18x24	1.00 1,250
F. O. HOFFMAN, Editor and Publisher.					
ROSSLYN, pop. 4500 (N 3); ALEXANDRIA Co. (N.E.), pop. 20,358. ½ m. W. of Washington. D. C. Wash. S'thrn R.R. Tel. Exp. Bank.					
Alexandria County Monitor.....	Saturday.....	Democratic.....	1898	12-16 11x14	1.00 11,000
W. E. WEAVER, Editor and Publisher.					
RURAL RETREAT†, pop. 41,000 (E 7); WYTHE Co. (S.W.), pop. 20,437. 13 m. S.W. of Wytheville. Norfolk & West. R.R. Tel. Exp. Bank. Roller mill, grain cradle and barrel factory. Cereals, apples and cabbages shipped.					
Times.....	Friday.....	Non-political.....	1892	4 15x22	1.00 1,000
M. C. STEFFY, Editor; TIMES PRINTING COMPANY, Publishers.					
SALEM†, pop. 3,412 (G 6); ROANOKE Co. (S.W.), pop. 37,332. On Roanoke R., 60 m. W. of Lynchburg. Norfolk & West. R.R. Tel. Exp. Banks. Industries—tanneries, tobacco, mill machinery, machine shop, wagon and carriage factories, glass works. Tobacco and fruit raising district. Springs of medicinal repute. Summer resort from the South. Roanoke College (Lutheran), also Baptist and Lutheran Orphanages.					
Roanoke Collegian.....	{ Monthly.....	Collegiate.....	1874	24 8x11	1.00 700
	{ dur. Coll. year.....				
STUDENTS OF ROANOKE COLLEGE, Editors and Publishers.					
Times-Register and Sentinel.....	Thursday.....	Democratic.....	1865	8 17x24	1.00 12,500
M. G. McCLEUNG, Editor; SALEM PRINTING AND PUBLISHING COMPANY (Inc.)					
SCOTTSVILLE, pop. 1,248 (K 5); ALBEMARLE Co. (L), pop. 34,922. 20 m. S. of Charlottesville, on James River. Chesap. & Ohio R.R. Tel. Exp. Banks. Harness factory.					
Enterprise.....	Thursday.....	Democratic.....	1906	8 15x22	1.00
J. P. BLAIR, Editor; ENTERPRISE PRINTING AND PUBLISHING COMPANY.					
SHENANDOAH, pop. 41,500 (K 3); PAGE Co. (N.), pop. 13,791. 18 m. S.S.W. of Luray. Norfolk & West. R.R. Tel. Exp. Bank.					
Colored Churchman (Negro).....	Saturday.....	Religious.....	1908	4 13x20	1.00
REV. JOHN H. REED, Editor and Publisher.					
Tribune—part of the edition is printed under heading, Echo, Elkton.....	Thursday.....	Independent.....	1905	8 15x22	1.00
SHENANDOAH PRINTING COMPANY, Editors and Publishers.					

CIRCULATION: Bold face—sworn. * Detailed statement. † Publisher's report. Plain figures—estimated. POPULATION: Census of 1900. * Estimated. † County Seat. ‡ Size of page.

	<i>Estab.</i>	<i>Pages.</i>	<i>Size.</i>	<i>Sub.</i>	<i>Circ.</i>
SMITHFIELD , pop. 1,225 (O 6½); ISLE OF WIGHT Co. (S.E.) , pop. 13,102. 10 m. N.E. of Isle of Wight. Steamboat conn. with Norfolk, Va. Tel. Exp. Bank.					
Recorder.....	Friday	Democratic	1908	8 18x24	1,00
L. S. COTTRELL, Editor and Publisher.					
SOUTH BOSTON , pop. 1,851 (K7); HALIFAX Co. (S.) , pop. 37,197. On Dan R., 32 m. E. by N. of Danville. S'th'n Ry.; Norfolk & West. R.R. Tel. Exp. Banks. Trade center of an extensive tobacco growing district.					
Halifax Gazette.....	Thursday	Democratic	1903	4 20x26	.50
W. W. WARD, Editor; WOOD PUBLISHING COMPANY.					
News.....	Thursday	Independent	1890	8 18x23	.50
R. H. & H. C. BEAZLEY, Editors; R. C. BEAZLEY, Publisher.					
SOUTH HILL , pop. — (I, 7); MECKLENBURG Co. (S.) , pop. 26,551. 20 m. E.N.E. of Boydton. S'th'n Ry. Tel. Exp. Banks. Box factory, planing mills, buggy and wagon factory.					
Enterprise.....	Wednesday	Democratic	1906	4 15x22	1.00
T. J. ROBERTSON, Editor and Publisher.					
STANARDSVILLE †, pop. *330 (L 4); GREENE Co. (N.C.) , pop. 6,214. 20 m. N. by E. of Charlottesville. Railroad, tel. and exp. sta., Barboursville. S'th'n Ry. Bank, Elkton.					
Greene County Register.....	Friday	Non-partisan	1903	4 17x24	1.00
GREENE COUNTY REGISTER COMPANY, Publishers.					
STAUNTON †, pop. 7,259 (J 4); AUGUSTA Co. (W.) , pop. 39,659. Abt. 60 m. N. of Lynchburg. Balt. & Ohio; Chesap. & Ohio R.Rs. Tel. Exp. Banks. Stockton Iron Works, with other machine and agricultural implement, wagon, organ works, flour and planing mills, etc. Several flourishing educational institutions, Western State Hospital, Virginia School for the Deaf and Blind, etc.					
Augusta County Argus.....	Wed. & Sat.	Ind. Dem.	1887	4 15x22	1.00
J. B. BURWELL, Editor and Publisher.					
Dispatch and News.....	Morn. ex. Mon.	Democratic	1891	8 16x22	2.50
Dispatch and News.....	Wed. & Sat.	Democratic	1891	8 16x22	1.00
HERBERT WYLE, Editor; AUGUSTA PRINTING CORPORATION, Publishers.					
Leader.....	Evg. ex. Sun.	Democratic	1904	4 17x24	2.00 *2,696
HERBOME L. OPIE, Editor; STAUNTON LEADER PUBLISHING COMPANY (Inc.).					
Old Dominion Sun.....	Friday	Republican	1900	4 20x26	.50
S. BROWN ALLEN, Editor; OLD DOMINION SUN PUBLISHING COMPANY.					
Reporter (Negro).....	Saturday	Independent	1965	4 11x15	.75
THOMAS E. JACKSON, Editor; STAUNTON REPORTER PUBLISHING COMPANY.					
Spectator and Vindicator.....	Friday	Democratic	1823	4 20x27	1.00
R. S. TURK, Editor and Publisher.					
STRASBURG , pop. 600 (L 2½); SHENANDOAH Co. (N.) , pop. 20,253. 18 m. S.S.W. of Winchester. S'th'n Ry. Tel. Exp. Bank. Flour mills, stone and earthenware works.					
News.....	Friday	Democratic	1880	4 20x26	1.00
B. M. BUSHONG, Editor and Publisher.					
STUART †, pop. 371 (G 7); PATRICK Co. (S.) , pop. 15,403. On Mayo R., abt. 30 m. W. of Martinsville. Danv. & West. R.R. Tel. Exp. Banks. Farm, fruit, tobacco, stock, iron ore and lumber district.					
Enterprise.....	Thursday	Democratic	1889	4 18x24	1.00
A. L. WILLIAMS, Editor and Publisher.					
SUFFOLK †, pop. 3,827 (O 7); NANSEMOND Co. (S.E.) , pop. 23,078. 18 m. W.S.W. of Norfolk. Norfolk & West., and five other railroads. Steamboat connection with Baltimore via Nausemond R. Tel. Exp. Banks. Lumber and knitting mills, oyster packing industries, etc. Six large peanut factories.					
Evening Herald.....	Evg. ex. Sun.	Democratic	1908	4 17x24	3.00
Herald—weekly edition of } Evening Herald.....	Friday	Ind. Dem.	1873	6 17x24	1.00
W. J. KENDRICK, Editor and Publisher.					
TAPPAHANNOCK †, pop. 554 (O 5); ESSEX Co. (E.) , pop. 9,791. 48 m. N.E. of Richmond. On Rappahannock R. Daily steamboat fr. Baltimore. Tel. Exp. Bank.					
Tidewater Democrat.....	Friday	Democratic	1897	4 17x24	1.00
A. D. LATANE, Editor and Publisher.					
TAZEWELL †, pop. 1,096 (D 6); TAZEWELL Co. (S.W.) , pop. 23,384. 48 m. N.E. of Abingdon. Norfolk & West. R.R. Tel. Exp. Banks. Copper, lead, coal and iron ore are found in county. Forest and grain and cattle raising section.					
Clinch Valley News.....	Friday	Democratic	1845	4 18x24	1.00
J. A. LESLIE, Editor and Publisher.					
Republican.....	Thursday	Republican	1889	4 18x24	1.00
Wm. C. PENDLETON, Editor and Publisher.					
TROUT DALE , pop. *1,000 (E 7); GRAYSON Co. (S.W.) , pop. 19,853. 29 m. N.W. of Independence. Va. S'th'n R.R. Tel. Exp. Bank. Lumber mill and chair factory. Farming and stock raising.					
News.....	Thursday	Non-partisan	1909	8 13x20	.50
THOMAS E. PASLEY, Editor; TROUTDALE NEWS, Publishers.					
URBANNA , pop. *500 (O 5); MIDDLESEX Co. (E.) , pop. 8,220. On Urbanna Creek, 18 m. N.E. of West Point. Steamboat to Baltimore, Norfolk and Fredericksburg. Tel. Exp. Bank. Oyster shipping, fishing and trucking; canning factories.					
Southside Sentinel.....	Friday	Democratic	1896	4 20x26	1.00
W. H. RYLAND, Editor and Publisher.					
VICTORIA , pop. — (L 6½); LUNENBURG Co. (S.) , pop. 11,705. 5 m. N.E. of Lunenburg. Va. Ry. Tel. Exp. Bank.					
Lunenburg Times.....	Tuesday	Democratic	1907	4 17x24	1.00
VICTORIA PUBLISHING COMPANY (Inc.).					
VIRGININA , pop. 200 (K 7½); HALIFAX Co. (S.) , pop. 37,197. 12 m. S.S.E. of Houston. S'th'n Ry. Tel. Exp. Bank.					
Twin Town Trumpet.....	Friday	Independent	1907	6 15x22	.50
A. L. G. STEPHENSON, Editor and Publisher.					

CIRCULATION: Bold face—sworn. * Detailed statement. † Publisher's report. Plain figures—estimated. POPULATION: Census of 1900. * Estimated. † County Seat. ‡ Size of page.

	<i>Estab.</i>	<i>Pages.</i>	<i>Size.</i>	<i>Sub.</i>	<i>Circ.</i>
WARM SPRINGS †, pop. (twp.) 1,109 (H 4½); BATH Co. (W.), pop. 5,595. 36 m. N. W. of Lexington, tel., exp. and banking town, Hot Springs. Chesap. & Ohio R.R. Health resort.					
Bath County Enterprise News and Herald.....	Friday	Democrat.	1897	4 16x22 1.00	600
R. T. PAYNE, Editor and Publisher.					
WARRENTON †, pop. 1,627 (M 3); FAUQUIER Co. (N.E.), pop. 23,374. 55 m. W.S.W. of Washington, D. C. S'th'n Ry. Tel. Exp. Bank. Bethel Military Academy.					
Fauquier Democrat.....	Saturday	Democrat.	1905	8 15x22 1.00	
THOMAS E. FRANK, Editor and Publisher.					
Virginian.....	Thursday	Democrat.	1877	8 15x22 1.00	1,500
F. L. POINDEXTER, Editor and Publisher.					
WARSAW †, pop. *200 (O 4½); RICHMOND Co. (E.), pop. 7,088. Abt. 50 m. E.N.E. of Richmond, Steamb. conn. via Wellford, on Rappahannock R. Tel. and exp. Wellford. Bank.					
Northern Neck News.....	Friday	Democrat.	1879	4 20x26 1.00	12,400
W. Y. MORGAN & Co., Editors and Publishers.					
WASHINGTON †, pop. 900 (L 3); RAPPAHANNOCK Co. (N.), pop. 8,843. Abt. 110 m. N.N.W. of Richmond, at base of Blue Ridge Mts. Nearest railroad sta., Front Royal. S'th'n Ry.; Norf. & West. R.R. Tel. Exp., Front Royal. Bank. Farming section.					
Blue Ridge Guide.....	Thursday	Democrat.	1888	4 17x24 1.00	500
G. E. CARY, Editor and Publisher.					
WAVERLY †, pop. 498 (N 6½); SUSSEX Co. (S.E.), pop. 12,082. 21 m. S. E. of Petersburg. S'th'n Ry.; Norf. & West. R.R. Tel. Exp. Bank. Lumbering. Cannery. Peanuts are the special product of the section and large quantities are marketed.					
Sussex Standard.....	Friday	Independent	1898	8 18x22 1.00	1,000
H. L. MALLERY, Editor and Publisher.					
WAYNESBORO, pop. *1,000 (K 4½); AUGUSTA Co. (W.), pop. 39,650. 12 m. S.E. of Staunton. Chesap. & Ohio R.R. Tel. Exp. Bank. Furniture, sash, blinds, stoves, etc., made.					
Valley Virginian.....	Friday	Democrat.	1896	4 17x24 1.00	1825
J. E. COOKE, Editor and Publisher.					
WESTPOINT, pop. 1,807 (O 5½); KING WILLIAM Co. (E.), pop. 8,389. At head of York R., 38 m. E. of Richmond, S'th'n Ry. Steamers to Baltimore. Tel. Exp. Bank. Engaged in brick making, oyster and crab packing. Large planing mill and lumber yards, woodenware factories. Large cannery. Summer resort.					
News.....	Friday	Independent	1889	8 15x22 1.00	1,250
SCOTT BROADBENT, Editor and Publisher.					
WILLIAMSBURG †, pop. 2,044 (O 6); JAMES CITY Co. (S.E.), pop. 5,732. 50 m. E. by S.E. of Richmond. Railroad and exp. sta., Spring Creek. Chesap. & Ohio R.R. Tel. Bank. Knitting mill, etc. Normal college.					
Virginia Gazette.....	Saturday	Democrat.	1893	8 15x22 1.00	500
W. C. JOHNSTON, Editor and Publisher.					
William and Mary College { Monthly	} Collegiate.....		1892	56 6x9 1.00	270
Monthly.....	} <i>dur. Coll. year.</i>				
MEMBERS OF LITERARY SOCIETIES OF WILLIAM AND MARY COLLEGE, Eds. and Pubs.					
William and Mary College { Quarterly.....	} Historical.....		68	6x10 3.00	
Quarterly.....	}				
LYON G. TYLER, M.A., LL.D., Editor and Publisher.					
WINCHESTER †, pop. 5,161 (I 2); FREDERICK Co. (Ex.N.), pop. 18,400. 83 m. N.W. of Washington, D. C. Balt. & Ohio; Cumb. Val. R.R. Tel. Exp. Banks. Gloves, paper, flour shoes, brooms, sunac, iron, etc. Wheat growing section. Several educational institutions.					
Evening Star.....	Evg. ex. Sun.	Local.....	1896	8 15x22 2.50	*3,717
EVENING STAR PUBLISHING COMPANY.					
News.....	Friday	Democrat.	1895	6 15x22 1.00	
H. F. BYRD, Editor and Publisher.					
WISE †, pop. *400 (B 6½); WISE Co. (S.W.), pop. 19,653. 20 m. N.E. of Big Stone Gap. Va. & Ky. R.R. Tel. Exp. Bank.					
News.....	Thursday	Democrat.	1901	4 15x22 1.00	500
W. H. EADS, Editor and Publisher.					
WOODSTOCK †, pop. 1,969 (L 3); SHENANDOAH Co. (N.), pop. 20,253. 30 m. S.W. of Winchester. S'th'n Ry. Tel. Exp. Bank. Farming and live stock district.					
Shenandoah Herald.....	Friday	Independent	1817	4 20x26 1.00	1,100
JOHN H. GRABELL, Editor and Publisher.					
WYTHEVILLE †, pop. 3,093 (E 7½); WYTHE Co. (S.W.), pop. 20,437. 133 m. W.S.W. of Lynchburg. Norf. & West. R.R. Tel. Exp. Banks. Flour, furniture, leather, wagons, plows, woolen goods, etc. Iron, lead, zinc, manganese and coal abundant in the vicinity. Cattle raising, trucking and fruit district. Great cabbage growing section.					
Southwest Virginia Enterprise.....	Tues. & Fri.	Non-political.	1868	4 18x26 1.50	*1,419
J. A. WHITMAN, Editor and Publisher.					
YORKTOWN †, pop. 151 (O 6); YORK Co. (S.E.), pop. 7,482. 1 m. S. of Gloucester Point, nearest banking town. Railroad, tel. and exp. sta., Lee Hall. Chesap. & Ohio R.R.					
York Reporter—see Tribune, Gloucester Point.					

CIRCULATION: Bold face—sworn. * Detailed statement. † Publisher's report. Plain figures—estimated.
 POPULATION: Census of 1900. * Estimated. † County Seat. ‡ Size of page.

WASHINGTON.

Population 1,158,998.

STATE CAPITAL, OLYMPIA.

WASHINGTON is bounded north by British Columbia, west by the Pacific Ocean, east by Idaho, and south by Oregon. Its average length, east to west, is 360 miles; width, 220 miles; land area 66,880 square miles. It is divided by the Cascade Mountains into two distinct parts. Western Washington is a fine timber country, with many fertile valleys, well settled and very productive in vegetables, which grow to an immense size, fruit of all kinds, and hops. Dairying is an interest of growing importance. Extensive coal and iron mines are being operated, coke ovens established, and the State will be, in a short time, the Pennsylvania of the Pacific Coast. The discoveries during the past two years have been of copper, silver, galena and gold mines, all of which are rapidly being developed. There is also an abundance of iron ore, limestone, granite, marble, etc. Eastern Washington is especially adapted for the raising of all kinds of grain, fruit, vegetables, hops, corn, and particularly wheat. The climate is perfection; the mean average temperature for the year being 53°. It is the best agricultural country on the Pacific Coast. Cattle and stock of all kinds do remarkably well; the ranges are good and it is not considered necessary to feed the stock in the winter time, owing to the generally light snow fall and the abundance of natural grasses. Puget Sound is a vast harbor, having an extent of 1,594 miles of shore line, and Seattle, its principal sea port, is fast becoming the metropolis of the northwest Pacific Coast. Fish of all kinds abound, and the canning of salmon employs many hundred people in the season. Manufacturing establishments are increasing every day and the State is on the eve of great developments. Ship building is one of the most important industries. The principal articles of export are lumber, coal, wheat and salmon. Hops are a leading product of Western Washington. Of the area of the State, 20,000,000 acres are in timber, with 10,000,000 additional of mineral and mountain lands, mostly timbered. Parts of this area bear immense trees, ten to twelve feet in diameter and 300 feet high.

The number of newspapers and periodicals published in Washington is 367, including 34 daily, 7 semi-weekly, 283 weekly, 3 semi-monthly, 39 monthly and 1 bi-monthly. The places of publication number 187, of which 38, designated by a dagger (†), are county seats.

	<i>Estab.</i>	<i>Pages.</i>	<i>Size.</i>	<i>Sub.</i>	<i>Circ.</i>
ABERDEEN , pop. 14,000 (B 3/4); CHEHALIS Co. (W.) , pop. 35,500. On Chehalis R. (nav.), 54 m. W. of Olympia. N'thrn Pac. R.R. Tel. Exp. Banks. Ten large saw mills, a salmon cannery, 2 foundries and machine shops, shingle mills and other factories. Coal and iron found in vicinity. Lumbering and salmon fishing are important industries.					
✓ Grays Harbor PostSaturday.....Independent..	1904	12	11x16	1.00	
J. W. CLARK, Editor; QUICK PRINT COMPANY (Inc.), Publishers.					
HeraldMon. & Thurs...Democratic.....	1896	8	15x22	2.00	1,250
JOHN J. GARNEY, Editor and Publisher.					
Sunday World—Sunday edition } Sunday.....Independent..	1902	8	18x24	2.50	
of World}.....					
TribuneSaturday.....Local.....	1909	12	11x16	2.00	
J. F. RICHARDS, Editor and Publisher.					
World—see Sunday WorldEvg. ex. Sun.....Ind. Rep.....	1902	8	18x22	5.00	3,000
✓ WorldFriday.....Ind. Rep.....	1889	4	18x24	1.00	600
GRAYS HARBOR PUBLISHING COMPANY.					
ACME , pop. *200 (C 2); WHATCOM Co. (N.W.) , pop. 68,000. 13 m. S.E. of Bellingham, nearest banking town. N'thrn Pac. R.R. Tel. Exp. Shingle mill, cheese factory. Farming and dairying.					
ProspectorFriday.....Republican.....	1897	4	18x24	1.00	
JOSEPH W. KELLY, Editor and Publisher.					
✓ ALBION , pop. *300 (H 4); WHITMAN Co. (S.E.) , pop. 40,000. 9 m. S.E. of Colfax. (Railroad name Guy). Oreg. R.R. & Nav. Co. R.R. Tel. Exp. Bank. Wheat growing district.					
IndependentThursday.....Independent..	1907	4	15x22	1.00	1300
I. R. HUGHES, Editor and Publisher.					
✓ ALMIRA , pop. 450 (G 3); LINCOLN Co. (E.) , pop. 24,500. 46 m. W. of Davenport, N'thrn Pac. R.R. Tel. Exp. Bank. Ships grain, fruit and potatoes.					
Big Bend OutlookFriday.....Independent..	1900	4	15x22	1.50	230
JIM GOODWIN, Editor and Publisher.					

CIRCULATION: Bold face—sworn. * Detailed statement. † Publisher's report. Plain figures—estimated. POPULATION: Report of State Bureau of Statistics, 1907. * Estimated. † County Seat. ‡ Size of page.

	<i>Estab.</i>	<i>Pages.</i>	<i>1892.</i>	<i>Sub.</i>	<i>Circ.</i>
ANACORTES, pop. 4,000 (C 2); SKAGIT Co. (N. W.), pop. 32,000. On Puget Sound, 15 1/4 m. N. W. of Mount Vernon. Gl. N'thrn R.R. Steamboats on Sound. Tel. Exp. Banks. Fisheries, saw and shingle mills are leading industries. Agriculture, shipping, lime manufacture, and mining of coal, gold and silver are carried on.					
American.....	Thursday	Republican	1890	10-16 15x22	1,500
J. M. POST, Editor and Publisher.					
CITIZEN.....	Wed. & Sat.	Republican	1906	4 15x22	1,800
J. D. QUILLEN, Editor; J. D. & ROBERT QUILLEN, Publishers.					
Fraternal Eagle.....	Monthly	F. O. E.	1908	36 6x9	11,800
J. D. QUILLEN, Editor and Publisher.					
✓ ANATONE, pop. — (H 4); ASOTIN Co. (S. E.), pop. 8,530. 14 m. S. W. of Asotin. Nearest tel. exp. and banking town, Lewiston, Idaho. N'thrn Pac.; Oreg. R.R. & Nav. Co. R.Rs. Coal mining. Agriculture and stock raising.					
Times.....	Thursday	Local	1906	8 15x22	1,450
W. F. HURST, Editor and Publisher.					
ARLINGTON, pop. 2,400 (U 2); SNOHOMISH Co. (N. W.), pop. 62,480. 23 m. N. of Snohomish. N'thrn Pac. R.R. Tel. Exp. Bank. Lumbering and farming.					
Times.....	Saturday	Republican	1889	4 17x22	1,700
C. L. MARSH, Editor and Publisher.					
✓ ASOTIN †, pop. 1,400 (H 4); ASOTIN Co. (S. E.), pop. 8,530. On Snake R. (nav.), 6 m. S. of Lewiston, Idaho, nearest railroad, tel. and exp. sta. N'thrn Pac.; Oreg. R.R. & Nav. Co. R.Rs. Bank. Wheat, stock and fruit district.					
Asotin County Sentinel.....	Friday	Republican	1883	8 15x22	11,350
KAY L. THOMPSON, Editor and Publisher.					
ATTALIA, pop. — (G 4); WALLA WALLA Co. (S. C.), pop. 30,000. 28 m. W. of Walla Walla. N'thrn Pac.; Oreg. R.R. & Nav. Co. R.Rs. Tel. Exp. Bank. Cement block factory. Fruit and grain growing.					
News-Tribune.....	Thursday	Independent	1909	4 15x22	1,000
C. J. LE ROY, Editor; J. D. SWANSON, Publisher.					
✓ AUBURN, pop. 1,000 (C 3); KING Co. (W. C.), pop. 275,000. On White R., 20 m. S. of Seattle. Chic. Milw. & St. P., N'thrn Pac. R.Rs. Tel. Exp. Bank. Creamery, condensation, cheese factory and a pottery. Diversified farming and dairying chief industries of the locality.					
Argus.....	Thursday	Republican	1889	8 15x22	900
E. W. PANCHOT, Editor and Publisher.					
BAKER, pop. *750 (D 2); SKAGIT Co. (N. W.), pop. 32,000. 28 m. N. E. of Mt. Vernon. Gl. N'thrn R.R. Exp., Hamilton. Tel. and bank, Sedro-Woolley.					
Enterprise.....	Saturday	Republican	1908	4 18x24	1,000
LOUIS L. JACOBIN, Editor; ENTERPRISE PUBLISHING COMPANY.					
BELLINGHAM †, pop. 35,790 (C 2); WHATCOM Co. (N. W.), pop. 68,000. On Bellingham Bay, 125 m. N. of Seattle. Steamer connection with Puget Sound ports. Bell. Bay & Brit. Col., Gl. N'thrn; N'thrn Pac. R.Rs. Tel. Exp. Banks. Excellent harbor. Nine saw mills, five planing mills, twenty-three shingle mills, engine and machine shops, four sash and door and two box factories, large overall and waterproof garment factory, brick yards and cement block works, soda works, cigar and candy factories, and bottling works. Fine building stone is quarried in the vicinity. Center of very large fishing and fish canning interests. Hops, coal, lumber, etc., shipped.					
American-Reveille— <i>Sunday</i> } edition of <i>Evening American</i> , } Sunday.....		Republican	1906	32 17x24	1,500*13,404
also <i>Morning Reveille</i> } A. BLECHSCHMIDT, Editor and Publisher.					
Bellingham Bay Post (German).....	Thursday	Republican	1891	8 18x24	1,900
A. BLECHSCHMIDT, Editor and Publisher.					
Evening American— <i>see American-Reveille—circulation in studies that of Morning Reveille.</i> } H. W. PATTON, Editor; AMERICAN PRINTING COMPANY, Publishers.		Evg. ex. Sun	1904	12-24 17x24	3,000*12,324
Herald— <i>see World-Herald</i>		Evg. ex. Sun	1890	10-24 18x23	3,000*10,332
✓ Journal.....	Friday	Labor	1907	4 18x20	1,000
EDWARD C. JONES, Editor and Publisher.					
Morning Reveille— <i>see American-Reveille, also Reveille—for circ. see Evening American</i> } Morn. ex. Sun. } & Mon..... } Republican.....			1890	8-20 17x24	4,500
Reveille— <i>weekly edition of Morning Reveille</i> } Thursday.....		Republican	1883	8 17x24	1,400
GEORGE TURNBULL, Editor; AMERICAN PRINTING COMPANY, Publishers.					
Whatcom County Democrat.....	Wednesday	Democratic	1908	4 13x20	1,000
W. FRANK MOYER, Editor and Publisher.					
World-Herald— <i>weekly edition of Herald</i> } Friday.....		Republican	1889	12 18x23	1,000
2,250					
FAIRHAVEN PUBLISHING COMPANY.					
BICKLETON, pop. — (E 4 1/2); KLIKKITAT Co. (S.), pop. 13,710. 40 m. N. E. of Goldendale. Railroad and exp. sta., Roosevelt, Spok., Port. & Seattle R.R. Tel., Goldendale. Bank.					
News.....	Friday	Republican	1902	8 13x20	1,750
W. F. FOWLER, Editor; W. C. DE FEW, Publisher.					
RINGEN, pop. *150 (D 5); KLIKKITAT Co. (S.), pop. 13,710. On Columbia R., 30 m. S. W. of Goldendale. Steamh. conn. with Portland. Tel., Hood River. Exp. Bank, White Salmon.					
Observer.....	Friday	Republican	1908	8 18x20	1,000
J. W. PHILLIPS, Editor and Publisher.					
BLAINE, pop. 2,800 (C 1 1/2); WHATCOM Co. (N. W.), pop. 68,000. On Deepwater Harbor, 25 m. N. W. of Bellingham. Gl. N'thrn R.R. Tel. Exp. Bank. Located in the extreme N. W. cor. of the United States (exclusive of Alaska). Fine harbor. Lumber district. Its industries comprising saw and shingle mills. Fishing interests are important. Large salmon canneries. Hops, grain and fruit raised.					
Bee.....	Evg. ex. Sun	Republican	1905	4 11x16	3,000
J. A. MATTHEWS, Editor and Publisher.					
✓ Journal.....	Friday	Republican	1884	8 15x22	1,500
11,100					
JOHN W. SHEETS, Editor; BLAINE PUBLISHING COMPANY (Inc.).					

CIRCULATION: Bold face—sworn. * Detailed statement. † Publisher's report. Plain figures—estimated. POPULATION: Report of State Bureau of Statistics, 1907. * Estimated. † County Seat. ‡ Size of page.

			<i>Estab.</i>	<i>Pages.</i>	<i>Size.</i>	<i>Sub.</i>	<i>Circ.</i>
BOTHELL, pop. *1,000 (C 3); KING Co. (W.C.), pop. 275,000. 13 m. N.E. of Seattle. N'thrn Pac. R.R. Tel. Exp. Bank. Saw and shingle mills, glove factory, fruit cannery. Fruit growing and dairying.							
✓ Sentinel	Saturday	Local	1908	4	16x22	1.00	
BILL GUERNSEY, Editor and Publisher.							
BREMERTON, pop. 2,000 (C 3); KITSAP Co. (W.), pop. 15,000. 15 m. W.S.W. of Seattle. Steam. fr. Seattle and Tacoma. Tel. Exp. Bank.							
✓ Navy Yard American	Saturday	Republican	1909	8	15x22	1.00	
JAMES W. BRYAN, Editor and Publisher.							
News	Saturday	Republican	1901	8	15x22	1.00	11,200
GALE BROS., Editors and Publishers.							
Searchlight	Saturday	Republican	1903	8	15x22	1.00	425
H. E. NYE, Editor and Publisher.							
BREWSTER, pop. — (F 2); OKANOGAN Co. (N.), pop. 12,385. 30 m. N.W. of Chelan. R.R. tel. and exp. sta., Wenatchee. Gr. N'thrn R.R. Bank. Lumber, fruit and live stock.							
✓ Herald	Saturday	Republican	1901	4	18x22	1.00	11,100
D. L. GILLESPIE, Editor; H. A. GILLESPIE, Publisher.							
BRIDGEPORT, pop. — (F 2½); DOUGLAS Co. (E.C.), pop. 17,000. 30 m. N.E. of Waterville. Railroad, tel. and exp. sta., Wenatchee. Gr. N'thrn R.R. Bank.							
Republican	Friday	Republican	1905	8	11x17	1.50	
U. P. WARDRIE, Editor and Publisher.							
BRYN MAWR, pop. *200 (C 3); KING Co. (W.C.), pop. 275,000. 10 m. S.E. of Seattle. Railroad, tel. exp. and banking town, Renton. N'thrn Pac.; Chic., Milw. & St. P. R.Rs.							
Wild Rose	Friday	Republican	1909	4	15x22	1.00	
F. M. PARSONS, Editor; F. W. SEARS, Publisher.							
BUCKLEY, pop. 2,000 (C 3½); PIERCE Co. (W.), pop. 120,000. 31 m. E.S.E. of Tacoma. N'thrn Pac. R.R. Tel. Exp. Bank. Water power and saw and shingle mills. Ships lumber and farm products.							
✓ Banner	Friday	Independent	1888	4	18x24	1.50	500
R. N. KERNIGHAN, Editor and Publisher.							
BURLINGTON, pop. 1,200 (C 2); SKAGIT Co. (N.W.), pop. 32,000. 4 m. N. of Mount Vernon, nearest banking town. Gr. N'thrn R.R. Tel. Exp. Large creamery.							
Journal	Friday	Republican	1899	6	15x22	1.00	500
THOMAS HOWE, Editor and Publisher.							
Tribune	Friday	Independent	1906	8	15x22	1.00	
H. L. BOWMER, Editor and Publisher.							
CAMAS, pop. *600 (C 5); CLARKE Co. (S.W.), pop. 25,645. 14 m. E.S.E. of Vancouver. Spok., Port. & Seattle R.R. Tel. Exp. Bank.							
✓ Post	Saturday	Independent	1908	8	18x20	1.50	1500
G. O. MERCER, Editor and Publisher.							
CASHMERE, pop. 700 (E 3); CHELAN Co. (C.), pop. 13,400. 12 m. E. of Wenatchee. Gr. N'thrn R.R. Tel. Exp. Banks. Fruit and dairy district.							
✓ Cashmere Valley Record	Friday	Independent	1907	4	16x22	1.50	1860
J. B. CONSELLIUS, Editor and Publisher.							
CASTLEROCK, pop. 1,400 (C 4); COWLITZ Co. (S.W.), pop. 12,825. On Cowlitz R. (nav.), 61 m. N. of Portland, Ore. N'thrn Pac. R.R. Tel. Exp. Bank. Lumbering district. Saw and shingle mills. Dairying and fruit raising. Copper, coal and building stone in vicinity.							
Cowlitz County Advocate	Thursday	Republican	1883	8	15x22	1.25	1800
GEORGE F. MCGLANE, Editor and Publisher.							
✓ Leader	Thursday	Republican	1903	8	13x20	1.00	400
MRS. E. W. FLETCHER, Editor and Publisher.							
CATHLAMET, pop. 400 (B 4); WAHKIACUM Co. (S.W.), pop. 3,800. On Columbia R., 27 m. E. of Astoria, Ore. Has steamboat traffic. Exp. Tel. and bank, Astoria. Principally engaged in salmon fishing, lumbering and canning.							
✓ Columbia River Sun	Thursday	Republican	1902	4	20x26	1.50	1444
SUN PUBLISHING COMPANY.							
CENTRALIA, pop. 6,000 (C 4); LEWIS Co. (S.W.), pop. 37,890. 50 m. S. of Tacoma. N'thrn Pac. R.R. Tel. Exp. Bank. Wood manufactures, saw mills, shingle mills, furniture factory, etc. Fruit growing and dairying section. Lumber and coal shipped.							
Chronicle	Evg. ex. Star	Republican	1889	8	15x22	3.00	1,504
THOMAS CHAWFORD, Editor; CHRONICLE PUBLISHING COMPANY (Inc.).							
News-Examiner	Friday	Republican	1886	8	18x24	1.00	1,000
T. H. DUNCKLEY & SONS, Editors and Publishers.							
CHARLESTON, pop. 600 (C 3); KITSAP Co. (W.), pop. 15,000. 1 m. N.W. of Port Orchard. Steam. conn. with Seattle. Tel., Port Blakely. Exp. Bank, Seattle.							
Record	Saturday	Independent	1904	4	11x16	1.00	1300
R. G. ADAMS, Editor and Publisher.							
CHEHALIS, pop. 5,000 (C 4); LEWIS Co. (S.W.), pop. 37,890. 33 m. S. of Olympia. N'thrn Pac. R.R. Tel. Exp. Banks. Saw and shingle mills, furniture, door, cave trough and mattress factories, creamery and condensed milk factory. Coal mined. Agricultural district.							
Bee-Nugget	Friday	Republican	1883	8	15x22	1.00	11,050
BEE-NUGGET PUBLISHING COMPANY.							
✓ Lewis County Advocate	Friday	Democratic	1892	8	15x22	1.00	1,500
ADVOCATE PRINTING COMPANY, Publishers.							
CHELAN, pop. 700 (E 3); CHELAN Co. (C.), pop. 13,400. 30 m. N. by E. of Wenatchee, nearest railroad, tel. and exp. sta. Gr. N'thrn R.R. Bank. Flour mill, mining, lumbering and fruit raising. Health resort.							
✓ Leader	Friday	Non-partisan	1891	4	16x22	1.50	650
MRS. DE WITT C. BRITT, Editor and Publisher.							
CHENEY, pop. 1,500 (H 3); SPOKANE Co. (E.), pop. 118,570. 16 m. S.W. of Spokane. N'thrn Pac. R.R. Tel. Exp. Bank. Farming, dairying, lumbering and fruit raising district. Cheese factory; flour mill. Brick yard. State Normal School.							
✓ Free Press	Friday	Republican	1896	8	16x22	1.00	11,000
HENRY MICKELIS, Editor and Publisher.							

CIRCULATION: Bold face—sworn. * Detailed statement. † Publisher's report. Plain figures—estimated.
 POPULATION: Report of State Bureau of Statistics, 1907. * Estimated. † County Seat. ‡ Size of page.

	<i>Estab.</i>	<i>Pages</i>	<i>Size</i>	<i>Sub.</i>	<i>Circ.</i>
CHESAW, pop. — (F 1 1/2); OKANOGAN Co. (N.), pop. 12,885. 101 m. N. of Wilbur. Railroad, tel. and exp. sta. Molson. Gr. N'th'n R.R. Bank. Farming and mining.					
News.....	Friday	Ind. Dem	1902	4 13x23	1.50
HOWARD I. MOONEY, Editor and Publisher.					335
CHEWELAH, pop. 1,000 (H 2); STEVENS Co. (N.E.), pop. 23,880. 19 m. S.S.E. of Colville. Spokane Falls & N'th'n R.R. Tel. Exp. Bank. Creamery, brick yards, foundry and saw mill. Mining district.					
✓ Independent.....	Friday	Independent	1903	10 15x22	1.00
A. T. BROWNLOW, Editor and Publisher.					1900
Recorder.....	Friday	Republican	1909	8 13x20	1.00
C. A. SMITH, Editor and Publisher.					
CHINOOK, pop. — (B 4); PACIFIC Co. (S.W.), pop. 11,945. On Columbia R., 9 m. N. by W. of Astoria, Oreg., nearest banking town. Ilwaco R.R. Tel. Exp.					
Observer.....	Friday	Republican	1900	4 18x24	1.50
HIBBERT & PAYNE, Editors and Publishers.					
CLARKSTON, pop. 2,400 (H 4); ASOTIN Co. (S.E.), pop. 8,530. On Snake R., opp. Lewiston, Ida., nearest railroad, tel. and exp. sta. Oreg. R.R. & Nav. Co., N'th'n Pac. R.Rs. Banks. Fruit growing, stock raising. Mining.					
✓ Republic.....	Thursday	Independent	1901	8 15x22	1.50
A. J. GARVER, Editor and Publisher.					1,250
CLE ELUM, pop. 1,900 (E 3); KITTITAS Co. (C.), pop. 15,218. 26 m. N.W. of Ellensburg. Chic. Mt. & St. P.; N'th'n Pac. R.Rs. Tel. Exp. Bank.					
Echo.....	Saturday	Republican	1902	6 18x24	1.50
CHARLES S. FELL, Editor and Publisher.					1,100
COLFAX †, pop. 3,600 (H 3 1/2); WHITMAN Co. (S.E.), pop. 40,000. 85 m. N.E. of Walla Walla. Spokane & Inland Empire; Oreg. R.R. & Nav. Co. R.Rs. Tel. Exp. Banks. Foundry, machine shop, flour mills, fruit evaporator, creamery, brewery, planing mills. Farming, fruit growing, stock raising.					
Commoner.....	Friday	Democratic	1885	8 15x22	1.50
WM. GOODYEAR, Editor; COMMONER PRINTING COMPANY, Publishers.					1,250
✓ Gazette.....	Friday	Republican	1877	8-12 15x22	1.50
IVAN CHASE, Editor and Publisher.					1,200
COLTON, pop. 452 (H 4); WHITMAN Co. (S.E.), pop. 40,000. 36 m. S.E. of Colfax. N'th'n Pac. R.R. Tel. Exp. Banks. Roller mills, machine shops, grist mill. Farming.					
✓ News-Letter.....	Friday	Independent	1891	4 15x22	1.00
L. F. GRIBBS, Editor and Publisher.					1550
COLVILLE †, pop. 1,000 (H 2); STEVENS Co. (N.E.), pop. 23,880. 85 m. N. by W. of Spokane. Spokane Falls & N'th'n R.R. Tel. Exp. Banks. Saw mills. Lumbering, agricultural, fruit and mining district.					
Examiner.....	Saturday	Democratic	1907	8 15x22	1.50
J. C. HARRISAN, Editor and Publisher.					1900
✓ Statesman-Index.....	Friday	Republican	1885	8 16x22	1.50
A. E. VEAUGH, Editor and Publisher.					11,600
CONCONULY †, pop. 500 (F 2); OKANOGAN Co. (N.), pop. 12,885. 77 m. N.N.E. of Wenatchee. Nearest railroad, tel. and exp. sta., Oroville. Spokane Falls & N'th'n R.R. Bank. Agriculture and stock raising.					
✓ Okanogan Record.....	Friday	Republican	1903	4 16x22	1.50
W. W. WOODBEEK, Editor; OKANOGAN RECORD PUBLISHING COMPANY.					1,000
CONNELL, pop. — (G 4); FRANKLIN Co. (S.E.), pop. 5,390. 40 m. S.W. of Ritzville. N'th'n Pac.; Oreg. R.R. & Nav. Co. R.Rs. Tel. Exp. Bank. Farming and stock raising.					
✓ Franklin County Register.....	Friday	Ind. Rep.	1901	8 13x18	1.50
CHARLES F. LAKE, Editor and Publisher.					1450
COULEE CITY, pop. *300 (F 3); GRANT Co. (E.C.), pop. —. 125 m. W. of Spokane. N'th'n Pac. R.R. Tel. Exp. Bank. Agricultural section.					
✓ News.....	Friday	Republican	1890	4 13x20	1.00
B. M. KENNEDY, Editor and Publisher.					550
COUPEVILLE †, pop. *513 (C 2); ISLAND Co. (N.W.), pop. 4,800. On Whidby Island, Puget Sound, 10 mi. N.E. of Port Townsend, with steamer connection. Tel. Exp. Bank. Saw and shingle mill. Grain, fruit and stock raising district.					
✓ Island County Times.....	Friday	Ind. Rep.	1890	4 13x24	1.50
W. T. HOWARD, Editor and Publisher.					480
CRESTON, pop. 500 (G 3); LINCOLN Co. (E.), pop. 24,500. 20 m. N.W. of Davenport. N'th'n Pac. R.R. Tel. Exp. Bank. Fruit and grain growing.					
✓ News.....	Friday	Republican	1901	4 15x22	1.00
D. FRANK PEEFLEY, Publisher.					300
CUNNINGHAM, pop. *250 (G 3 1/2); ADAMS Co. (E), pop. 13,000. 26 m. S.W. of Ritzville. N'th'n Pac. R.R. Tel. Exp. Bank. Wheat growing.					
Gazette.....	Saturday	Independent	1905	4 13x20	1.00
J. C. LINN, Editor; JOURNAL-HEROLD PUBLISHING COMPANY.					500
DAVENPORT †, pop. 2,500 (G 3); LINCOLN Co. (E.), pop. 24,500. 30 m. N. by W. of Sprague. N'th'n Pac. R.R. Tel. Exp. Bank. Marble quarry in vicinity. Farming, grazing and mining region.					
✓ Lincoln County Times.....	Friday	Republican	1883	8 13x20	1.50
N. RUSSELL HILL, Editor; LINCOLN COUNTY TIMES (INC.), Publishers.					1,026
Tribune.....	Thursday	Democratic	1900	8 15x22	1.50 *1,474
JAMES OGDEN, Editor and Publisher.					
DAYTON †, pop. 3,500 (H 3); COLUMBIA Co. (S.E.), pop. 9,000. 38 m. N.E. of Walla Walla. N'th'n Pac.; Oreg. R.R. & Nav. Co. R.Rs. Tel. Exp. Banks. Planing and three flour mills. Agricultural district.					
Columbia Chronicle.....	Wed. & Sat.	Republican	1878	6 17x24	2.00
R. E. PEARBODY, Editor; COLUMBIA CHRONICLE COMPANY, Publishers.					1,450
✓ Columbia County Dispatch.....	Tues. & Fri.	Independent	1902	8 15x22	2.00
H. C. BENBOW, Editor and Publisher.					750
Courier-Press.....	Thursday	Democratic	1891	6 16x22	2.00
AL. RICARDO, Editor and Publisher.					11,625

CIRCULATION: Bold face—sworn. * Detailed statement. † Publisher's report. Plain figures—estimated.
 POPULATION: Report of State Bureau of Statistics, 1907. * Estimated. † County Seat. ‡ Size of page.

	<i>Estab.</i>	<i>Pages.</i>	<i>Size.</i>	<i>Sub.</i>	<i>Circ.</i>
DEER PARK, pop. — (H 2½); SPOKANE Co. (E.), pop. 118,570. 19 m. N. of Spokane. Spokane Falls & N'th'n R.R. Tel. Exp. Bank. Agriculture, lumbering and mining.					
Union.....Thursday.....	1906	8	15x22	1.00	600
A. M. WOOD, Editor and Publisher.					
† EARLINGTON, pop. — (C 3); KING Co. (W.C.), pop. 275,000. 5 m. W. of Renton, nearest tel. and banking town. Col. & Puget Sound R.R. Exp.					
Westerner.....Monthly.....	1901	32	9x12	.50	70,000
EDGAR L. HAMPTON, Editor; WESTERNER COMPANY, Publishers.					
EDMONDS, pop. 1,350 (C 3); SNOHOMISH Co. (N.W.), pop. 62,480. 14 m. S.W. of Everett. Gt. N'th'n R.R. Tel. Exp. Bank.					
✓ Review.....Friday.....	1904	4	18x24	1.50	610
MRS. M. T. B. HANNA, Editor and Publisher.					
Tribune.....Thursday.....	1907	4	16x22	1.50	
T. A. A. SIEGFRIEDT, Editor and Publisher.					
EDWALL, pop. — (H 3); LINCOLN Co. (E.), pop. 24,500. 14 m. S.E. of Davenport. Gt. N'th'n R.R. Tel. Exp. Bank. Wheat growing.					
Press.....Friday.....	1904	8	13x20	1.50	350
H. S. BASKETT, Editor and Publisher.					
ELLENSBURGH †, pop. 5,200 (E 3½); KITTITAS Co. (C.), pop. 15,218. 125 m. S.E. of Seattle. N'th'n Pac.; Chic., Milw. & St. P. R.Rs. Tel. Exp. Banks. Flour, saw and planing mills and a glove factory. Agricultural district. Trade center of a large mining and dairy-ing region.					
Capital.....Friday.....	1887	4	18x24	1.50	950
A. H. STULFAUTH, Editor and Publisher.					
Dawn.....Thursday.....	1894	8	15x22	1.00	1,080
ROBERT A. TURNER, Editor and Publisher.					
✓ Evening Record.....	1906	4	15x22	5.00	1900
Evg. ez. Sun.....Ind. Rep.....					
Localizer — weekly edition of } Evening Record.....} Wednesday.....	1883	6	15x22	1.50	950
Ind. Rep.....					
RECORD PRESS (INC.), Publishers.					
ELMA, pop. 2,400 (B 3½); CHEHALIS Co. (W.), pop. 35,500. 32 m. W. of Olympia. N'th'n Pac. R.R. Tel. Exp. Bank. Farm, fruit and lumber region.					
✓ Chronicle.....Saturday.....	1889	8	15x22	1.00	900
C. H. BOYNTON, Editor; BOYNTON & NYE, Publishers.					
ENDICOTT, pop. *300 (H 3½); WHITMAN Co. (S.E.), pop. 40,000. 16 m. W. by N. of Colfax. Oreg. R.R. & Nav. Co. R.R. Tel. Exp. Bank. Wheat growing.					
✓ Index.....Friday.....	1904	6	15x22	1.00	
B. M. MARTIN, Editor and Publisher.					
ENUMCLAW, pop. 600 (D 3); KING Co. (W.C.), pop. 275,000. 56 m. S.E. of Seattle. N'th'n Pac. R.R. Tel. Exp. Bank. Dairying leading industry. Hay, potatoes, and fruit produced. Timber extensively grown.					
Courier.....Friday.....	1900	8	13x20	1.00	700
V. VAN BUSKIRK, Editor and Publisher.					
Herald.....Friday.....	1908	4	15x22	1.00	
D. CLINT. ASHMAN, Editor and Publisher.					
EPHRATA †, pop. *250 (F 3); GRANT Co. (E.C.), pop. —. 34 m. S.E. of Waterville. Gt. N'th'n R.R. Tel. Exp. Bank. Farming and stock raising.					
✓ Grant County Journal.....Friday.....	1909	4	15x22	1.00	
DANIEL J. JONES, Editor and Publisher.					
EVERETT †, pop. 30,000 (C 2½); SNOHOMISH Co. (N.W.), pop. 62,480. 7 m. N.W. of Snohomish. Gt. N'th'n; N'th'n Pac. R.Rs. Tel. Exp. Banks. 40 lumber and shingle mills, Smelter, paper and flour mills, machine shops, tanneries, ship yards, foundries, creosote works.					
Herald.....Evg. ez. Sun.....	1897	8-12	17x22	5.00	6,210
Herald.....Saturday.....	1894	16	17x22	1.00	2,500
DAILY HERALD COMPANY, Editors and Publishers.					
✓ Labor Journal.....Friday.....	1891	8	16x22	1.00	1,250
E. P. MARSH, Editor; E. P. MARSH & J. E. CAMPBELL, Publishers.					
Morning Tribune.....Morn. ez. Mon.....	1901	8-12	15x22	5.00	3,700
E. E. WHARTON, Editor; MORNING TRIBUNE PUBLISHING COMPANY, SEE ADVT					
Snohomish County Times.....Saturday.....	1907	4	18x24	1.00	1500
M. W. SILLS, Editor and Publisher.					
EVERSON, pop. *140 (C 2); WHATCOM Co. (N.W.), pop. 68,000. 13 m. N.E. of Bellingham. Bell. Bay & Brit. Columb. R.R. Tel. Exp. Bank.					
✓ Valley Home.....Friday.....	1908	8	15x22	1.00	
J. R. SIMONSON, Editor; VALLEY HOME PUBLISHING COMPANY.					
FAIRFIELD, pop. *300 (H 3); SPOKANE Co. (E.), pop. 118,570. 34 m. S. by E. of Spokane. Oreg. R.R. & Nav. Co. R.R. Tel. Exp. Bank. Farm, fruit, dairy and sugar beet region.					
✓ Standard.....Friday.....	1896	8	13x20	1.00	1480
C. K. KENNEDY, Editor and Publisher.					
FARMINGTON, pop. *600 (H 3); WHITMAN Co. (S.E.), pop. 40,000. 20 m. N.E. of Colfax. N'th'n Pac.; Oreg. R.R. & Nav. Co. R.Rs. Tel. Exp. Bank. Flour and lumber mills, Wheat and fruit raising.					
✓ Independent.....Friday.....	1908	6	13x20	1.00	
CHARLES H. BASS, Editor and Publisher.					
* FERNDALE, pop. *500 (C 2); WHATCOM Co. (N.W.), pop. 68,000. 10 m. N.W. of Bellingham. Gt. N'th'n R.R. Tel. Exp. Bank.					
✓ Record.....Friday.....	1903	8	13x20	1.00	400
T. W. LOWE, Editor and Publisher.					
FREMONT, pop. *303 (C 3); KING Co. (W.C.), pop. 275,000. Station of Seattle Post Office.					
Colleague.....Saturday.....	1900	8	13x20	.50	1,200
G. M. AINSLIE, Editor and Publisher.					

CIRCULATION: Bold face—sworn. * Detailed statement. † Publisher's report. Plain figures—estimated. POPULATION: Report of State Bureau of Statistics, 1907. * Estimated. † County Seat. ‡ Size of page.

	<i>Estab.</i>	<i>Pages.</i>	<i>Size.</i>	<i>Sub.</i>	<i>Circ.</i>
FRIDAY HARBOR, pop. *300 (B 2); SAN JUAN Co. (N.W.), pop. 4,500. On San Juan Island, 30 m. by steamer S.W. of Bellingham. Tel. and exp. Anacortes. Bank. Grain, fruit and stock district. Large salmon cannery. Lime works. Fisheries.					
✓ Journal.....Thursday.....	1906	8	15x22	1.50	750
V. W. FRITS & G. A. LUDWIG, Editors and Publishers.					
✓ San Juan Islander.....Saturday.....	1891	8	15x22	1.50	450
G. H. CULVER, Editor; ISLANDER COMPANY, Publishers.					
GARFIELD, pop. 1,000 (H 3½); WHITMAN Co. (S.E.), pop. 40,000. 18 m. N.E. of Colfax. Spokane & Inland Empire; Oreg. R.R. & Nav. Co.; N'thrn Pac. R.Rs. Tel. Exp. Bank. Grain raising and shipping the principal industry.					
✓ Enterprise.....Friday.....	1887	8	15x20	2.00	380
E. H. MICHAELSON, Editor and Publisher.					
GEORGETOWN, pop. 4,000 (C 3); KING Co. (W.C.), pop. 275,000. 4 m. S. of Seattle, nearest railroad and tel. sta. Exp. Bank.					
Gazette-News.....Friday.....	1908	8	15x22	1.00	11,000
M. L. SHERPY, Editor; GEORGETOWN PUBLISHING COMPANY (Inc.).					
Herald.....Thursday.....	1908	8	11x16	1.00	
GEORGE W. FITZ, Editor and Publisher.					
GIG HARBOR, pop. *450 (C 3); PIERCE Co. (W.), pop. 120,000. 12 m. N.W. of Tacoma, nearest tel., exp. and banking town. Steam. conn.					
✓ Country Home.....Saturday.....	1902	16	9x12	1.00	
A. M. WHITE, Publisher.					
GOLDENDALE, pop. 1,200 (E 5); KLICKITAT Co. (S.), pop. 13,710. On Columbia R., 12 m. N. of Grant, Oreg. Spok. Port. & Seattle R.R. Tel. Exp. Banks. Wheat raising leading industry of the district. Two flour mills. Barley, oats and live stock.					
Klickitat County Agriculturist.....Saturday.....	1890	16	11x16	1.25	
WM. J. STROY, Editor and Publisher.					
✓ Sentinel.....Friday.....	1879	8	17x24	1.50	11,080
W. C. DE FAW, Editor; SENTINEL PUBLISHING COMPANY.					
GRANDVIEW, pop. — (F 4); YAKIMA Co. (S.C.), pop. 38,765. 8 m. N.E. of Mabton, nearest tel. sta. N'thrn Pac. R.R. Exp. Bank.					
✓ Herald.....Thursday.....	1900	4	16x22	1.25	
S. J. STARR, Editor and Publisher.					
GRANGER, pop. *300 (E 4); YAKIMA Co. (S.C.), pop. 38,765. 28 m. S.E. of North Yakima. N'thrn Pac. R.R. Tel. Alfalfa. Exp. Bank. Brick and tile works. Canning and vinegar factories. Farming and fruit raising.					
3/4 Yakima Valley News.....Friday.....	1905	8	15x22	1.50	500
E. R. HAWN, Editor and Publisher.					
GRANITE FALLS, pop. 750 (D 2½); SNOHOMISH Co. (N.W.), pop. 62,480. 12 m. N. E. of Everett. N'thrn Pac. R.R. Tel. Exp. Bank.					
2/4 Post.....Thursday.....	1902	4	15x21	1.00	1400
FRANK NILES, Editor; NILES & MESSNER, Publishers.					
HAMILTON, pop. 450 (D 2); SKAGIT Co. (N.W.), pop. 32,000. 16 m. N. E. of Mount Vernon. Gr. N'thrn R.R. Tel. Exp. Bank. Sedro Woolley. Coal, iron, talc, lime, cement, timber and asbestos in large quantities.					
3/4 Herald-Recorder.....Saturday.....	1901	4	18x24	1.50	1673
H. J. BRATLIE, Editor; HERALD PUBLISHING COMPANY.					
HANFORD, pop. *160 (F 4); BENTON Co. (S.), pop. 3,300. 35 m. fr. Kennewick, nearest railroad, tel., exp. and banking town. N'thrn Pac. R.R.					
2/4 Columbian.....Saturday.....	1908	6	13x20	1.50	
FERRY F. WILLOUGHBY, Editor and Publisher.					
HARRINGTON, pop. 1,200 (G 3); LINCOLN Co. (E.), pop. 24,500. 51 m. W.N.W. of Spokane. Gr. N'thrn R.R. Tel. Exp. Bank. Agricultural section.					
2/4 Citizen.....Friday.....	1898	8	13x20	1.50	1520
H. S. BASSETT, Editor and Publisher.					
HARTLINE, pop. — (F 3); GRANT Co. (E.C.), pop. —. 44 m. E. of Waterville. N'thrn Pac. R.R. Tel. Exp. Bank. Wheat country.					
2/4 Standard.....Friday.....	1902	8	15x20	1.50	350
D. A. HENDRICKS, Editor; B. N. KENNEDY, Publisher.					
HATTON, pop. — (G 4); ADAMS Co. (E.), pop. 13,000. 31 m. S.W. of Ritzville. N'thrn Pac. R.R. Tel. Exp. Bank. Wheat and stock growing.					
2/4 Hustler.....Friday.....	1902	4-8	20x26	1.50	1300
W. C. SALLICE, Editor and Publisher.					
HILLYARD, pop. *3,500 (H 3); SPOKANE Co. (E.), pop. 118,570. 5 m. N.E. of Spokane. Gr. N'thrn; Spokane Falls & N'thrn R.Rs. Tel. Exp. Banks. Saw mills, planing mill, railroad shops.					
9/4 News.....Thursday.....	1900	8	18x22	1.00	11,000
MEADE L. BOYD, Editor and Publisher.					
HOQUIAM, pop. 10,000 (B 3½); CHERALIS Co. (W.), pop. 35,500. On Gray's Harbor, 18 m. W. of Montesano. N'thrn Pac. R.R. Tel. Exp. Banks. Surrounded by timber lands. Many large lumber mills. Ships lumber, fresh and canned fish, and furs. Three shipyards. Grays Harbor Washingtonian.....Morn. ex. Mon.....	1906	6-8	18x24	5.00	12,100
ALBERT JOHNSON, Editor; GRAYS HARBOR WASHINGTONIAN (Inc.), Publishers.					
Sawyer.....Thursday.....	1902	4	18x24	1.00	600
J. A. P. MASON, Editor and Publisher.					
INDEX, pop. — (D 3); SNOHOMISH Co. (N.W.), pop. 62,480. 29 m. S.E. of Snohomish, nearest banking town. Gr. N'thrn R.R. Tel. Exp.					
News.....Thursday.....	1907	4	15x22	1.00	
H. F. WILCOX, Editor; INDEX PUBLISHING COMPANY.					
IONE, pop. — (H 2); STEVENS Co. (N.E.), pop. 23,880. 27 m. N.E. of Colville. R.R., tel., exp. and banking town. Newport. Gr. N'thrn; Idaho & Wash. N'thrn R.Rs.					
3/4 Record.....Friday.....	1909	6	13x20	1.50	
W. A. LOGUE, Editor and Publisher.					

CIRCULATION: Bold face—sworn. * Detailed statement. † Publisher's report. Plain figures—estimated. POPULATION: Report of State Bureau of Statistics, 1907. * Estimated. † County Seat. ‡ Size of page.

		<i>Estab.</i>	<i>Pages.</i>	<i>Sts.</i>	<i>Sub.</i>	<i>Circ.</i>
ISSAQUAH, pop. *700 (G 3); KING Co. (W.C.), pop. 275,000. 14 m. E. of Seattle. N'thrn Pac. R.R. Tel. Exp. Bank.						
2 ^o Independent	Friday	1900	6	11x18	1.00	*396
A. P. BURROWS, Editor and Publisher.						
KAHLOTUS, pop. — (G 4); FRANKLIN Co. (S.E.), pop. 5,390. 40 m. N.E. of Pasco. Oreg. R.R. & Nav. Co. R.R. Tel. Exp. Bank.						
3 ^o Record	Friday	1905	8	11x16	1.50	400
ERNEST W. SMITH, Editor and Publisher.						
KALAMA †, pop. 1,000 (C 4½); COWLITZ Co. (S.W.), pop. 12,825. On Columbia R., 40 m. N. of Portland, Or. N'thrn Pac. R.R. Tel. Exp. Bank. Fishing and logging principal industries.						
4 ^o Bulletin	Friday	1889	12	15x22	1.50	*1,080
IMUS BROS., Editors and Publishers.						
3 ^o Cowlitz County News	Friday	1906	4	17x21	1.00	675
R. H. MITCHELL, Editor and Publisher.						
KELLER, pop. — (G 2½); FERRY Co. (N.E.), pop. 4,800. 36 m. S. of Republic. Railroad, tel. exp. and banking town, Wilbur. N'thrn Pac. R.R. Mining and agriculture.						
3 ^o Harlinda Sentinel	Friday	1906	8	13x20	1.50	
R. B. CUMMINS, Editor; KELLER PUBLISHING COMPANY.						
KELSO, pop. 1,800 (C 4½); COWLITZ Co. (S.W.), pop. 12,825. On Cowlitz R., 50 m. N. of Portland, Oreg. N'thrn Pac. R.R. Tel. Exp. Bank. Several saw and shingle mills. Lumbering, horticultural and farming district.						
4 ^o Journal	Tues. & Fri.	1888	4	15x22	1.00	1,100
F. H. THORNE, Editor and Publisher.						
6 ^o Kelsonian	Wed. & Sat.	1906	6	15x22	1.00	825
W. P. ELY, Editor; KELSONIAN PUBLISHING COMPANY.						
KENNEWICK, pop. 1,500 (F 4); BENTON Co. (S.), pop. 8,300. 70 m. S.E. of North Yakima. N'thrn Pac. R.R. Tel. Exp. Bank. Fruit culture.						
6 ^o Courier	Friday	1902	8	13x20	1.50	500
L. W. SMITH, Editor and Publisher.						
Reporter	Wednesday	1908	8	17x22	1.50	*609
SCOTT Z. HENDERSON, Editor and Publisher.						
KENT, pop. 2,400 (C 3); KING Co. (W.C.), pop. 275,000. 16 m. S. of Seattle. Chic., Milw. & St. P.; N'thrn Pac. R.Rs. Tel. Exp. Bank. Condensed milk factory.						
Ranch	Semi-monthly	1895	24-32	11x16	.50	
RANCH PUBLISHING CORPORATION.						
White River Journal	Thursday	1890	4-6	17x24	1.00	1,100
J. D. DEAN, Editor and Publisher.						
KETTLE FALLS, pop. 500 (G 2); STEVENS Co. (N.E.), pop. 23,880. 10 m. N.W. of Colville. Railroad, tel. and exp. sta., Meyers Falls. Spokane Falls & N'thrn R.R. Bank.						
Valley Tribune	Thursday	1905	4	15x22	1.25	1810
W. H. BROOKS, Editor; KETTLE FALLS PUBLISHING COMPANY.						
KIRKLAND, pop. *300 (C 3); KING Co. (W.C.), pop. 275,000. 8 m. N.E. of Seattle, nearest tel. and banking town. N'thrn Pac. R.R. Exp.						
East Side News and Farm Journal	Friday	1907	8	13x20	1.00	
WILLIAM B. STEVENS, Editor and Publisher.						
KRUPP, pop. *100 (F 3); GRANT Co. (E.C.), pop. —, 51 m. S.E. of Waterville. Gl. N'thrn R.R. Tel. Exp. Bank. Wheat, fruit and stock.						
Signal	Friday	1908	8	13x20	1.50	1300
ERNEST E. DRAKE, Editor; H. S. BASSETT, Publisher.						
LA CONNER, pop. 1,000 (C 2); SKAGGT Co. (N.W.), pop. 32,000. On Puget Sound, 86 m. N. of Seattle. Steamboats on Sound. Nearest railroad sta., Mount Vernon. Gl. N'thrn R.R. Tel. Exp. Bank. Rich agricultural district.						
1 ^o Puget Sound Mail	Thursday	1873	4	18x24	2.00	600
E. I. CARTER & W. A. CARLSON, Editors; MAIL PUBLISHING COMPANY.						
LA CROSSE, pop. — (H 4); WHITMAN Co. (S.E.), pop. 40,000. 26 m. W. by S. of Colfax. Oreg. R.R. & Nav. Co. R.R. Tel. Exp. Bank.						
Clipper	Friday	1905	4	15x22	1.00	1500
W. F. CONYARD, Editor and Publisher.						
Herald	Friday	1907	4	18x24	1.00	500
M. A. FERGUSON, Editor; HERALD PUBLISHING COMPANY.						
LEAVEN WORTH, pop. 1,200 (E 3); CHELAN Co. (C.), pop. 13,400. 18 m. N.W. of Wenatchee. Gl. N'thrn R.R. Tel. Exp. Bank. Lumbering and mining.						
4 ^o Echo	Friday	1904	4	16x22	1.00	1780
DEED H. MAYAR, Editor and Publisher.						
LIND, pop. 1,000 (G 3½); ADAMS Co. (E.), pop. 13,000. 18 m. S.W. of Ritzville. Chic., Milw., & St. P.; N'thrn Pac. R.Rs. Tel. Exp. Bank. Grain growing.						
3 ^o Leader	Friday	1900	10	18x24	1.50	550
AL. P. HAAS, Editor and Publisher.						
LITTLE FALLS, pop. — (C 4); LEWIS Co. (S.W.), pop. 37,800. 17 m. S. of Chehalis. N'thrn Pac. R.R. (Railroad name Sopenah). Tel. Exp. Bank, Winlock.						
Citizen	Friday	1906	5	13x20	1.00	
G. E. GROW, Editor and Publisher.						
LYNDEN, pop. 1,200 (C 1½); WHATCOM Co. (N.W.), pop. 68,000. 12 m. N. of Bellingham. Bell. Bay & Brit. Col. R.R. Tel. Exp. Bank.						
4 ^o Tribune	Thursday	1905	8	15x22	1.00	
DAN CLOUD, Editor and Publisher.						
MARTON, pop. *50 (E 4½); YAKIMA Co. (S.C.), pop. 33,765. 36 m. S.E. of North Yakima. N'thrn Pac. R.R. Tel. Exp. Bank.						
Chronicle	Saturday	1904	4	15x22	1.00	
BERNARD J. PACIUS, Editor and Publisher.						

CIRCULATION: Bold face—sworn. * Detailed statement. † Publisher's report. Plain figures—estimated.
 POPULATION: Report of State Bureau of Statistics, 1907. * Estimated. † County Seat. ‡ Size of page.

		<i>Estab.</i>	<i>Pages.</i>	<i>Size.</i>	<i>Sub.</i>	<i>Circ.</i>
MALDEN, pop. *500 (H 3);	WHITMAN Co. (S.E.), pop. 40,000. 29 m. N. of Colfax. Chic., Milw. & St. P. R.R. Tel. Exp. Banks. Grain growing.					
1/2 HeraldSaturday	1905	4	18x24	2.00	
HERALD PUBLISHING COMPANY.						
MAPLE FALLS, pop. *300 (C 2);	WHATCOM Co. (N.W.), pop. 68,000. 38 m. N.E. of Bellingham, nearest banking town. Bell. Bay & Brit. Columb. R.R. Tel. Exp. Red cedar shingle making, lumbering and mining chief industries.					
3/6 LeaderFriday	1902	10	11x16	1.00	500
H. J. STRICKFADEN, Editor and Publisher.						
MARYSVILLE, pop. 1,400 (C 2 1/2);	SNOHOMISH Co. (N.W.), pop. 62,480. At mouth of Snohomish R., 12 m. N.W. of Snohomish. Gt. N'thrn R.R. Tel. Exp. Bank. Lumbering.					
6/5 GlobeFriday	1892	8	15x22	1.50	600
A. J. & E. H. ROBINSON, Editors; GLOBE PUBLISHING COMPANY.						
MEDICAL LAKE, pop. 1,000 (H 3);	SPOKANE Co. (E.), pop. 118,570. 12 m. S.W. of Spokane. N'thrn Pac. R.R. Tel. Exp. Bank. Grain growing and dairying.					
3/9 MailFriday	1904	8	15x22	1.00	1500
A. W. SHEPARD, Editor and Publisher.						
MOCLIPS, pop. *500 (A 3);	CHEHALIS Co. (W.), pop. 35,500. 32 m. W. of Aberdeen. N'thrn Pac. R.R. Tel. Exp. Bank. Hoquiam. Lumber and shingle mills, clam and salmon canneries. Grain and truck raising. Fisheries. Seaside resort.					
Ocean WaveThursday	1909	4	11x15	1.00	
JOHN ALDEN SEABURY, Editor; MOCLIPS PUBLISHING COMPANY.						
MOLSON, pop. — (F 1 1/2);	OKANOGAN Co. (N.), pop. 12,385. 41 m. N.E. of Conconully. Gt. N'thrn R.R. Tel. Exp. Bank.					
3/3 LeaderFriday	1905	4	13x20	1.50	
H. L. MOONEY, Editor and Publisher.						
MONROE, pop. 2,000 (D 2 1/2);	SNOHOMISH Co. (N.W.), pop. 62,480. 7 m. S.E. of Snohomish. Gt. N'thrn R.R. Tel. Exp. Bank. Four saw mills, six shingle mills, milk condensery.					
Monitor-TranscriptFriday	1899	6	15x22	1.00	725
H. D. MATTHEWS, Editor and Publisher.						
MONTESANO †, pop. 2,250 (B 3 1/2);	CHEHALIS Co. (W.), pop. 35,500. On Chehalis R., at head of tidewater nav., 47 m. W. of Olympia. N'thrn Pac. R.R. Tel. Exp. Banks. Two saw mills, two shingle mills, furniture factory, sash and door factory, tannery, creamery, etc. Surrounding district devoted to farming, dairying, stock raising and lumbering.					
Chehalis County VidetteFriday	1883	8	15x22	2.00	11,700
W. D. CROW, Editor and Publisher.						
MOUNT VERNON †, pop. 3,000 (C 2);	SKAGIT Co. (N.W.), pop. 32,600. On Skagit R. (nav.), 70 m. N. of Seattle. Gt. N'thrn R.R. Daily steamers to Seattle. Tel. Exp. Bank. Saw and shingle mills. Farming the leading industry. Hops and grain raised.					
6/6 ArgusFriday	1891	4	18x24	1.00	12,500
FREDERICK ORNES, Editor and Publisher.						
7/6 HeraldMonday	1884	6	13x20	1.50	1,000
A. L. SEARS, Editor and Publisher.						
NEWPORT, pop. 1,000 (H 2);	STEVENS Co. (N.E.), pop. 23,880. Abt. 46 m. N.E. of Spokane. Idaho & Wash. N'thrn; Gt. N'thrn R.Rs. Tel. Exp. Banks. Farming and lumbering.					
6/6 MinerThursday	1890	8	15x22	1.50	1775
FRED L. WOLF, Editor and Publisher.						
NOOKSACK, pop. *300 (C 1 1/2);	WHATCOM Co. (N.W.), pop. 68,000. 15 m. N.E. of Bellingham, nearest banking town. N'thrn Pac. R.R. Tel. Exp.					
3/9 ReporterFriday	1906	8	11x16	1.00	600
PAUL S. ROBINSON, Editor; L. T. SILLS & PAUL S. ROBINSON, Publishers.						
NORTHPORT, pop. 1,200 (H 1 1/2);	STEVENS Co. (N.E.), pop. 23,880. 40 m. N. of Colville. Spokane Falls & N'thrn R.R. Tel. Exp. Bank. Pyritic smelter. Mining, lumbering, fruit culture and dairying.					
NewsWednesday	1896	8	15x22	2.00	1500
W. F. HUGHES, Editor and Publisher.						
7/5 RepublicanSaturday	1898	4	18x24	2.00	450
C. F. MURPHY, Publisher.						
NORTH YAKIMA †, pop. 11,500 (E 4);	YAKIMA Co. (S.C.), pop. 38,765. 4 m. fr. Yakima, abt. 90 m. N.N.E. of The Dalles, Oreg. N'thrn Pac. R.R. Tel. Exp. Banks. Good water power from Yakima river, running some mills. Rich irrigated agricultural district, growing grain, fruit, tobacco, sorghum, hops, alfalfa, dairy products, live stock, etc.					
Northwest Farm and HomeMonthly	32-38	11x14	2.00		137,800
LEIGH R. FREEMAN, Editor and Publisher.						
Washington Fruit GrowerMonthly	1907	12	10x14	1.00	*2,500
E. L. RONEY, Editor and Publisher.						
Yakima DemocratSaturday		6	15x22	1.50	900
J. D. MEDILL, Editor; MEDILL & ERWIN, Publishers.						
9/5 Yakima Herald—weekly edition	} Wednesday	1889	8	15x22	1.50	2,250
of Yakima Morning Herald						
Yakima Morning HeraldMorn. ex. Mon.	1905	6	15x22	5.00	1,915
HERALD PUBLISHING COMPANY.						
9/5 Yakima RepublicFriday	1879	10	18x22	1.50	1,250
W. W. ROBERTSON, Editor; REPUBLIC PUBLISHING COMPANY.						
OAKESDALE, pop. 1,400 (H 3 1/2);	WHITMAN Co. (S.E.), pop. 40,000. 46 m. S. of Spokane. Spokane & Inland Empire; Oreg. R.R. & Nav. Co.; N'thrn Pac. R.Rs. Tel. Exp. Banks. Grain growing district, with large shipments.					
7/5 TribuneFriday	1901	6	16x22	1.00	550
J. C. ROUND, Editor and Publisher.						
OAKVILLE, pop. *300 (B 4);	CHEHALIS Co. (W.), 35,500. 24 m. S.E. of Montesano. N'thrn Pac. R.R. Tel. Exp. Bank. Centralia. Saw mills. Farm produce, live stock, lumber and fruit shipped.					
CruiserFriday	1901	4	18x24	1.25	1384
THOMAS HARLAN, Editor; NEWELL-HARLAN PUBLISHING COMPANY.						

CIRCULATION: Bold face—sworn. * Detailed statement. † Publisher's report. Plain figures—estimated.
 POPULATION: Report of State Bureau of Statistics, 1907. * Estimated. † County Seat. ‡ Size of page.

		<i>Estab. Pages, & Size. Sub.</i>			<i>Circ.</i>
ODESSA, pop. 1,000 (G 3); LINCOLN Co. (E.), pop. 24,500. 25 m. S.W. of Harrington. Gr. N'thrn R.R. Tel. Exp. Bank. Wheat and stock raising.					
5	Record.....Friday.....Republican.....	1901	8	13x20	1,500
R. S. CROWL, Editor and Publisher.					
OKANOGAN, pop. — (F 2); OKANOGAN Co. (N.), pop. 12,385. 18 m. S.E. of Concoully. Nearest railroad, tel. and exp. sta., Wenatchee. Gr. N'thrn R.R. Banks. Flour mill. Agricultural and fruit growing region.					
2	Independent.....Friday.....Ind. Rep.....	1905	8	13x20	1,500
O. H. WOODY, Editor and Publisher.					
OLYMPIA †, pop. 10,000 (C 3½); THURSTON Co. (S.W.), pop. 19,300. The State Capital. At head of Puget Sound. N'thrn Pac.; Port Town. S'thrn R.Rs. Tel. Exp. Banks. Lumbering, farming, fruit growing, and mining district, coal, iron, copper, and lime being found. Extensive water power. Large lumber, shingle, sash, and door factories. People's University.					
	Chronicle.....Saturday.....Republican.....	1899	8	13x20	1,000
M. D. ABBOTT, Editor and Publisher.					
	Morning Olympian.....Morn. ex. Mon.....Republican.....	1891	4	17x21	5,000
WESTERN PUBLISHING COMPANY (Inc.).					
	Recorder.....Evg. ex. Sun.....Republican.....	1902	4-6	17x24	5,000
	Recorder.....Thursday.....Republican.....	1901	8	17x24	1,900
RECORDER PUBLISHING COMPANY (Inc.).					
	Washington Standard.....Friday.....Democratic.....	1860	4	20x27	1,600
JOHN MILLER MURPHY, Editor and Publisher.					
ORIENT, pop. *200 (G 2); FERRY Co. (N.E.), pop. 4,800. 30 m. N.E. of Republic. Spokane Falls & N'thrn R.R. Tel. Exp. Bank. Colville. Saw mill. Mining and agriculture.					
3	Kettle River Journal.....Friday.....Independent.....	1897	4	17x24	1,500
ALEX. A. ANDERSON, Editor and Publisher.					
OROVILLE, pop. — (F 2); OKANOGAN Co. (N.), pop. 12,385. 40 m. N. E. of Concoully. Spok. Falls & N'thrn R.R. Tel. Exp. Bank. Mining and agriculture.					
6	Gazette.....Friday.....Republican.....	1905	4	16x22	1,500
FRANK M. DALLAM, Editor; DALLAM & FINE, Publishers.					
ORTING, pop. 800 (C 3½); PIERCE Co. (W.), pop. 120,000. 18 m. S.E. of Tacoma. N'thrn Pac. R.R. Tel. Exp. Bank. Lumber, hops, and fruit produced.					
3	Oracle.....Friday.....Republican.....	1889	4	18x24	1,000
M. C. HOPKINS, Editor and Publisher.					
OTHELLO, pop. *150 (G 4); ADAMS Co. (E.), pop. 13,000. 41 m. S.W. of Hitzville. Railroad, tel., exp. and banking town. Cunningham. Chic., Milw. & St. P.; N'thrn Pac. R.Rs.					
3	Times.....Friday.....Non-partisan.....	1908	4	15x22	1,000
DOMA TICE & G. J. ALLEN, Editors and Publishers.					
PALOUSE, pop. 2,500 (H 3½); WHITMAN Co. (S.E.), pop. 40,000. On Palouse R., 18 m. E. of Colfax. Spokane & Inland; N'thrn Pac.; Wash., Ida. & Mont. R.Rs. Tel. Exp. Banks. Saw mill, planing mill and two flour mills. Grain raising, lumbering and gold mining district.					
4	Republic.....Friday.....Republican.....	1892	6	16x22	1,000
SCHICK & LAMPHERE, Editors and Publishers.					
PASCO †, pop. 1,200 (B 4); FRANKLIN Co. (S.E.), pop. 5,300. At junction Columbia and Snake rivers, 15 m. N. of Wallula. Spok., Port. & Seattle; N'thrn Pac. R.Rs. Tel. Exp. Bank. Wheat growing and stock raising district.					
6	Express.....Thursday.....Independent.....	1903	6-8	15x22	1,000
C. T. GIEZENTANNER, Editor and Publisher.					
	Twin City Reporter.....Saturday.....Democratic.....	1908	6	15x22	1,000
LEE C. HENDERSON, Editor; TWIN CITY PRINTING AND PUBLISHING COMPANY.					
PE ELL, pop. 1,000 (B 4); LEWIS Co. (S.W.), pop. 37,800. 24 m. S.W. of Chehalis, nearest banking town. N'thrn Pac. R.R. Tel. Exp. Lumbering and farming.					
3	Enterprise.....Saturday.....Republican.....	1901	4	18x24	1,000
PERRY M. WATSON, Editor and Publisher.					
POMEROY †, pop. 1,800 (H 4); GARFIELD Co. (S.E.), pop. 6,650. 55 m. N.E. of Walla Walla. Oreg. R.R. & Nav. Co. R.R. Tel. Exp. Banks. Planing mills, grist mill, and brewery.					
6	East Washingtonian.....Saturday.....Republican.....	1881	8	15x22	2,000
PETER MCCLUNG, Editor and Publisher.					
6	Garfield County Standard.....Thursday.....Independent.....	1908	4	18x24	2,000
AMOS A. DOYLE, Editor; STANDARD PRINTING AND PUBLISHING COMPANY.					
PORT ANGELES †, pop. 3,100 (B 2½); CLALLAM Co. (N.W.), pop. 8,665. On Strait of Juan de Fuca, 35 m. W. of Port Townsend, with steamboat connection. Tel. Exp. Bank. Saw and shingle mills, stone quarry, fertilizer factory, brewery. Fish packing, dairying.					
3	Olympic Leader.....Friday.....Independent.....	1890	8	15x22	1,000
WEBSTER PUBLISHING COMPANY.					
3	Tribune-Times.....Friday.....Republican.....	1885	8	15x22	1,000
A. A. SMITH, Editor; TRIBUNE-TIMES COMPANY (Inc.), Publishers.					
PORT ORCHARD †, pop. 800 (C 3); KITSAP Co. (W.), pop. 15,000. On Puget Sound, 15 m. W. of Seattle, the nearest banking town. Daily steamers to Seattle. Tel. Exp. Saw mills. Government dry dock.					
6	Independent.....Saturday.....Republican.....	1890	8	15x22	1,000
W. L. THOMPSON, Editor; W. L. THOMPSON & E. E. BROOKS, Publishers.					
PORT TOWNSEND †, pop. 6,000 (C 2½); JEFFERSON Co. (W.), pop. 10,400. On Port Townsend Bay, 44 m. N.W. of Seattle. Port Town. S'thrn R.R. Steamer connection with coast ports. Tel. Exp. Banks. Port of entry for Puget Sound, with a good harbor, and considerable commerce. Foundry and machine shop, and several wood working establishments. Saw mills, large fisheries and a fish cannery. Surrounded by a heavily timbered country. Coal, iron, copper and lime in the neighboring district.					
6	Call.....Evg. ex. Sun.....Independent.....	1891	4	15x20	7,500
	Call.....Wednesday.....Independent.....	1885	8	13x20	1,500
M. F. SAFFERLEE, Editor; CALL PUBLISHING COMPANY.					
7	Leader.....Morn. ex. Mon.....Republican.....	1889	4	15x22	8,000
	Leader.....Wednesday.....Republican.....	1889	8	15x22	1,000
LEADER COMPANY, Publishers.					

CIRCULATION: Bold face—sworn. * Detailed statement. † Publisher's report. Plain figures—estimated. POPULATION: Report of State Bureau of Statistics, 1907. * Estimated. † County Seat. ‡ Size of page.

		<i>Estab. Pages. Size. Sub.</i>			<i>Circ.</i>
POULSBO, pop. — (C 3); KITSAP Co. (W.), pop. 15,000. 24 m. N.W. of Seattle, nearest tel. and banking town. Steamb. conn. Exp.					
6	Kitsap County Herald.....Friday.....Independent.. 1901	8	13x20	1.00	758
<small>PETER IYERSON & Co., Editors and Publishers.</small>					
PRESCOTT, pop. 600 (G 4); WALLA WALLA Co. (S.E.), pop. 30,000. 18 m. N. of Walla Walla, nearest banking town. Oreg. R.R. & Nav. Co. R.R. Tel. Exp. Farming.					
6	Spectator.....Saturday.....Independent.. 1902	4	15x22	1.50	500
<small>CHARLES H. O'NETT, Editor and Publisher.</small>					
PROSSER, pop. 2,000 (F 4); BENTON Co. (S.), pop. 8,300. 48 m. S.E. of North Yakima. N'thrn Pac. R.R. Tel. Exp. Bank. Roller flour mill. Farm products and fruit.					
3	Record.....Friday.....Independent.. 1892	8	15x22	1.50	1,300
<small>G. A. JAYNES, Editor and Publisher.</small>					
3	Republican-Bulletin.....Wednesday.....Republican..... 1902	8	15x22	1.50	1,190
<small>HALSEY R. WATSON, Editor and Publisher.</small>					
PULLMAN, pop. 3,000 (H 4); WHITMAN Co. (S.E.), pop. 40,000. 18 m. S.E. of Colfax. Oreg. R.R. & Nav. Co.; N'thrn Pac. R.Rs. Tel. Exp. Banks. Grain and produce growing section. State Agricultural College and School of Science.					
	Herald.....Saturday.....Independent.. 1888	6	18x24	2.00	500
<small>C. H. TALMAGE, Editor; PACIFIC FARMERS UNION, Publishers.</small>					
	News.....Friday.....Local..... 1907	4	13x20	1.00	
<small>J. J. MURRAY, Editor and Publisher.</small>					
	Pacific Farmers Union.....Friday.....Farm Union.. 1908	8	11x16	1.00	
<small>PACIFIC FARMERS UNION PUBLISHING COMPANY (INC.).</small>					
	Tribune.....Friday.....Independent.. 1891	8	15x22	1.00	1750
<small>LOU E. WENHAM, Editor and Publisher.</small>					
PUYALLUP, pop. 7,000 (C 3); PIERCE Co. (W.), pop. 120,000. 9 m. S.E. of Tacoma. N'thrn Pac. R.R. Tel. Exp. Banks. Hop and hay press factory, 2 veneering plants, saw and shingle mills, etc. Hops and fruit raised. Dairying an important industry.					
6	Puyallup Valley Tribune.....Saturday.....Independent.. 1886	8	15x22	1.50	2,802
<small>ROBT. MONTGOMERY, Editor and Publisher.</small>					
6	Republican.....Friday.....Republican..... 1905	8	15x22	1.50	1,000
<small>E. T. SHORT, Editor and Publisher.</small>					
QUINCY, pop. 500 (F 3); GRANT Co. (E.C.), pop. —. 30 m. S.S.E. of Waterville. Great N'thrn R.R. Exp. Tel. Exp. Bank. Grain and fruit.					
3	Quill.....Friday.....Republican..... 1904	6	11x16	1.50	500
<small>S. G. SHAW, Editor and Publisher.</small>					
RAYMOND, pop. 2,000 (H 4); PACIFIC Co. (S.W.), pop. 11,945. 2½ m. E. of South Bend. N'thrn Pac. R.R. Tel. Exp. Bank.					
6	Herald.....Thursday.....Republican..... 1906	8	15x22	1.00	
<small>RAYMOND PUBLISHING COMPANY.</small>					
REARDAN, pop. 600 (H 3); LINCOLN Co. (E.), pop. 24,500. 24 m. W. of Spokane. N'thrn Pac. R.R. Tel. Exp. Bank. Wheat, oats, potatoes and barley raised.					
6	Gazette.....Friday.....Independent.. 1901	8	13x20	1.00	600
<small>ROY C. IRVINE, Editor and Publisher.</small>					
RENTON, pop. 3,500 (C 3); KING Co. (W.C.), pop. 275,000. 12 m. S.E. of Seattle. Chic., Milw. & St. P.; N'thrn Pac.; Columb. & Puget Sound R.Rs. Tel. Exp. Banks. Glass and twine factories. briquette fuel, brick yard, coal mining.					
	Journal.....Friday.....Republican..... 1900	8	11x16	1.00	
<small>P. W. ULMER, Editor and Publisher.</small>					
6	News.....Friday.....Local..... 1907	4	15x22	1.00	800
<small>FREDERICK W. SEARS, Editor; SYNDICATE PRESS ASSOCIATION, Publishers.</small>					
REPUBLIC, pop. 1,500 (G 2); FERRY Co. (N.E.), pop. 4,800. 35 m. W. of Kettle Falls. Spokane & Brit. Columb.; Spok. Falls & N'thrn R.Rs. Tel. Exp. Bank. Four quartz mills, several air compressor plants, two saw mills. Extensive mining region.					
3	News-Miner.....Friday.....Republican..... 1900	6	16x22	1.50	450
<small>C. E. BLAIR, Editor; NEWS-MINER PUBLISHING COMPANY.</small>					
3	Record.....Thursday.....Republican..... 1897	6	15x22	2.00	225
<small>H. C. PARLIAMENT, Editor and Publisher.</small>					
RICHLAND, pop. *350 (F 4½); BENTON Co. (S.), pop. 8,300. 10 m. fr. Kennewick, nearest railroad, tel., exp. and banking town. Port. & Seattle; N'thrn Pac. R.Rs. Fruit and dairying district.					
3	Advocate.....Friday.....Local..... 1906	8	11x16	1.00	
<small>T. E. McCROSKEY, Editor and Publisher.</small>					
RITZVILLE, pop. 2,000 (G 3½); ADAMS Co. (E.), pop. 13,000. 24 m. S. W. of Sprague. N'thrn Pac. R.R. Tel. Exp. Banks. Flour mill. Farming and grazing district.					
	Times.....Thursday.....Democratic..... 1887	8	15x22	1.50	11,100
<small>TIMES PUBLISHING COMPANY.</small>					
3	Washington Herald (German).....Thursday.....Ind. Rep..... 1906	8	15x22	1.50	
<small>J. G. STEFFER, Editor; JOURNAL-HEROLD PUBLISHING COMPANY.</small>					
3	Washington State Journal.....Wednesday.....Republican..... 1898	4	18x24	1.50	912
<small>J. M. REMINGTON, Editor; JOURNAL-HEROLD PUBLISHING COMPANY.</small>					
RIVERSIDE, pop. — (F 2); OKANOGAN Co. (N.), pop. 12,385. 18 m. E. of Conconully. Railroad, tel. and exp. sta., Oroville. Spokane Falls & N'thrn R.R. Bank. Farming.					
3	Argus.....Thursday.....Independent.. 1904	4	18x24	1.50	526
<small>WALLACE R. STRUBLE, Editor and Publisher.</small>					
ROCKFORD, pop. 1,200 (H 3); SPOKANE Co. (E.), pop. 118,570. 25 m. S. E. of Spokane. Oreg. R.R. & Nav. Co. R.R. Tel. Exp. Bank. Saw and flour mills and brick yards; creamery. Farming and fruit growing section.					
6	Register.....Friday.....Republican..... 1901	12	15x22	1.00	872
<small>W. J. & J. P. TAYLOR, Editors and Publishers.</small>					
ROSALIA, pop. 1,000 (H 3); WHITMAN Co. (S.E.), pop. 40,000. 28 m. N. of Colfax. Chic., Milw. & St. P.; Spokane & Inland Empire; N'thrn Pac. R.Rs. Tel. Exp. Bank. Grain and fruit growing and live stock raising region.					
6	Citizen-Journal.....Friday.....Independent.. 1898	8	16x22	1.00	1900
<small>CHEKAL PRINTING COMPANY, Editors and Publishers.</small>					

CIRCULATION: Bold face—sworn. * Detailed statement. † Publisher's report. Plain figures—estimated.
 POPULATION: Report of State Bureau of Statistics, 1907. * Estimated. † County Seat. ‡ Size of page.

		<i>Estab.</i>	<i>Pages.</i>	<i>Size.</i>	<i>Sub.</i>	<i>Circ.</i>
ROSLYN, pop. 4,000 (D 3); KITTITAS Co. (C.), pop. 15,218. 28 m. N. W. of Eldensburg. N'thrn Pac. R.R. Tel. Exp. Bank, Cle. Edum. Coal mining town.						
↳ Cascade MinerSaturday	1896	8	15x22	1.50	1624
A. S. RANDALL, Editor and Publisher.						
ROY, pop. *300 (C 3/4); PIERCE Co. (W.), pop. 120,000. 19 m. S. of Tacoma, nearest banking town. N'thrn Pac.; Tacoma East. R.Rs. Tel. Exp.						
↳ EnterpriseFriday	1907	4	15x22	1.00	
THOMAS BEER, Editor and Publisher.						
SEATTLE, pop. 240,000 (C 3); KING Co. (W. C.), pop. 275,000. On Puget Sound. Columb. & Pug. Sound; Chic., Milw. & St. P.; N'thrn Pac.; Gt. N'thrn R.Rs. Tel. Exp. Banks. Largest city in the state. Extensively engaged in manufacturing, having 26 saw mills, 6 large iron works, 8 sash and door, and 6 furniture factories, 16 brick yards, and numerous minor industries. Large Sound trade, particularly in coal, of which half a million tons are annually exported, also in lumber, hops, oats, fruits, fish, etc.						
Alaska-Yukon MagazineMonthlyIndependent	96	7x10	1.50	
HARRISON PUBLISHING COMPANY, Alaska Building.						
American ForesterMonthly	F. of A.	16-32	7x10	1.00	8,700
THOS. H. ANDREW, Publisher.						
American IssueMonthly	Anti-Saloon	1905	16	9x13	1.00 *8,300
ANTI-SALOON LEAGUE OF WASHINGTON, Publishers, 493-494 Arcade Annex.						
A. O. U. W. EmblemMonthly	A. O. U. W.	16	9x12	.50	7,800
C. E. BOWMAN, Editor; GRAND LODGE OF WASHINGTON, Publishers.						
ArgusSaturday	Ind. Rep.	1894	12	12x18	2.00 4,500
H. A. CHADWICK, Editor and Publisher, 426-29 Arcade Annex.						
Asahi News (Japanese)Daily ex. Mon.	Non-partisan	8	15x22	5.00	
H. YOSHIMURA, Editor and Publisher, 314 Washington St.						
Ballard RecordFriday	Republican	1903	4	15x22	1.00 1750
CHARLES D. ULMER, Editor and Publisher, 5344 Ballard Ave.						
Cherusher (German)Monthly	Sons of Herm.	1907	4	11x15	.50
C. J. JASCH, Editor and Publisher, Seventy-second St. and Woodland Ave.						
Const.Monthly	Literary	1900	100	7x10	1.50 132,500
HONOR L. WILHELM, Editor; COAST PUBLISHING CO., Cor. Fourteenth Ave. and Main St.						
Fanciers' Journal and GuideMonthly	Poultry	1907	20	9x11	.25
JAMES F. McNAY, Ed.; FANCIERS' JOURNAL AND GUIDE CO., Pubs., Post-Intelligencer Bldg.						
Forest EchoesMonthly	W. of the W.	1898	16	9x12	.50 3,500
J. S. WILLIAMS, Editor and Publisher, 5517 Brooklyn Ave.						
↳ Green Lake NewsSaturday	Local	1902	4	15x22	1.00 1925
CLAES LEONARD HULTGREN, Editor; NEWS PUBLISHING COMPANY, 8425 Fremont Ave.						
Horn and HoofMonthly	Live Stock	1908	32	9x12	.50 7,000
GUY MACL. RICHARDS, Editor; HORN AND HOOFF PUBLISHING COMPANY, 317 Globe Bldg.						
↳ InterlakenSaturday		1906	12	13x18	1.00
P. C. FURBUSH, Editor; FISHER & FURBUSH, Publishers, 414 Fourteenth Ave., N.E.						
Municipal NewsMonday	Municipal	1906	10	10x14	1.50 2,750
VERNE L. JOSLYN, Editor; MUNICIPAL COMPANY (INC.), Publishers, 413 Arcade Bldg.						
↳ NewsFriday	Republican	1891	8	15x22	1.00 11,250
A. E. RUFFNER, Editor; NEWS PUBLISHING COMPANY, Ballard and Twentieth Aves						
North American Times (Japanese) Daily ex.Independent		1902	8	15x22	
SHIRO FUJIOKA, Editor and Publisher, 213 S. Fifth Ave.						
Northwest Hotel ReporterSaturday	Hotels	1906	4	18x24	2.00
HOTEL REPORTER COMPANY, Publishers, 305-6 Epler Block.						
Northwest Journal of Educa-Monthly	Educational	1899	32	8x11	1.00 3,250
tion{ ex. July & Aug }					
C. C. BIAS, Editor; SCHOOL JOURNAL PUBLISHING COMPANY, 463 Marion Block.						
Northwest Mining JournalMonthly	Mining	1899	20	8x10	2.00 2,000
DR. J. B. ADAIR, Editor; NORTHWEST MINING JOURNAL CO., Pubs., 85-86 Sullivan Bldg.						
Open DoorMonthly	Development	1908	16-20	9x12	.50
ALLAN HAYNES, Editor; ALLAN HAYNES PUBLISHING COMPANY, 1498 Second Ave.						
Pacific Builder and EngineerSaturday	Building	1903	48-56	9x12	5.00 12,450
C. M. LEWIS, Editor; JERED P. FULLER, Publisher, Pacific Block.						
Pacific FishermanMonthly	{ Fishing Industry }	1903	44	10x13	2.00 5,500
MILLER FREEMAN, Publisher, 376 Colman Block.						
Pacific Lumber Trade JournalMonthly	Trade	1895	84	10x14	.00 3,478
VICTOR H. BECKMAN, Ed.; LUMBER TRADE JOURNAL CO., Pubs., 605-6 Lumber Exchange.						
↳ Pacific Marine ReviewMonthly	Marine	1904	26	9x12	3.00
H. B. JAYNE, Editor; PACIFIC MARINE REVIEW PUBLISHING CO., 379 Arcade Annex.						
Pacific Northwest CommerceMonthly	Commercial	1909	34	9x12	1.50
WOOD & REBER, (Inc.), Publishers, 848 Centre Building.						
Pacific PoultrymanMonthly	Poultry	1896	32	9x12	.50 15,550
MAJOR C. HUNT, Editor; PACIFIC POULTRYMAN PUBLISHING COMPANY, 1507 Pike Place.						
Pacific TemplarMonthly	I. O. G. T.	8	9x12	.50 12,040	
ORVILLE ESPY, Editor; GRAND LODGE I. O. G. T. OF WASHINGTON, Publishers.						
↳ Pacific Tribune (Swedish)Wednesday	Independent	1887	12	18x24	1.50
NILS GILGREN, Editor; PACIFIC TRIBUNE PUBLISHING COMPANY, John Erikson Bldg.						
↳ Pacific Wave{ Morn. ex. Mon. dur. Coll. year. }	Collegiate	8	12x19	2.50	
STUDENTS OF THE UNIVERSITY OF WASHINGTON, Publishers.						
Post-Intelligencer{ Every Morn. Sunday edition }	Republican	1876	12-24	17x22	7.50 *36,491 *53,500
HEASTUS BRANERD, Editor; POST-INTELLIGENCER CO., Pubs., Fourth and Union Sts.						
Postoffice Bundy RecorderMonthly	Labor	1909	12	9x12	.50
H. M. WELLS, Editor; POSTOFFICE CLERKS' UNION No. 28, Publishers.						

Continued on next page.

CIRCULATION: Bold face—sworn. * Detailed statement. † Publisher's report. Plain figures—estimated. POPULATION: Report of State Bureau of Statistics, 1907. * Estimated. † County Seat. ‡ Size of page.

					<i>Etab.</i>	<i>Pages.</i>	<i>Size.</i>	<i>Sub.</i>	<i>Circ.</i>
SEATTLE † (Continued)									
	Railway and Marine News.....	Semi-monthly..	Shipping.....	1904	24	9x12	2.00		1,750
	J. P. PARKINSON, Editor; RAILWAY AND MARINE NEWS PUB. CO., 226 Globe Building.								
3	Rainier Valley Citizen.....	Friday.....	Local.....	1908	4	15x22	1.00		
	ROBBY G. BANTA, Editor; WILLIAM E. HOLMES, Publisher.								
2	Rainier Valley Record.....	Friday.....	Local.....	1905	8	15x22	1.00		11,430
	EDWIN S. GILL, Editor; RECORD PUBLISHING COMPANY, 4860 Rainier Ave.								
	Republican.....	Saturday.....	Republican.....	1894	4	18x24	2.00		1,000
	H. R. CAYTON, Editor and Publisher, 307 Epler Block.								
	Royal Arch Journal.....	Monthly.....	Anti-Prohib ..	1908	24	9x12	2.00		
	J. E. L. JAMES, Editor and Publisher, 700-2 Eilers Music House.								
	Salesman.....	Monthly.....	{ Business & Methods..... }	1909	50	7x10	.50		
	ALEXANDER R. SCHMIDT, Editor; SALESMAN PUBLISHING COMPANY, Erikson Bldg.								
2	Searchlight (Negro).....	Friday.....	Independent..	1904	4	18x24	1.50		725
	JOS. A. CLARK & WESLEY C. PEOPLES, Eds.; SEARCHLIGHT PUB. CO., 104 Washington Bk.								
	Seattle-Tacoma Hotel News.....	Friday.....	Hotel.....	1902	4	18x24	2.00		17,000
	GEORGE L. TOWNES, Editor; SEATTLE HOTEL NEWS (Inc.), Publishers, 1023 Third Ave.								
	Shingle Weaver.....	Monthly.....	Labor.....	1903	16	6x9	1.00		
	W. E. WELLS, Editor; INTERNATIONAL SHINGLE WEAVERS' UNION OF AMERICA, Publishers, 317 Labor Temple.								
	Socialist.....	Saturday.....	Socialist.....	1900	4	18x24	1.00		16,000
	HERMON F. TITUS, Editor; TRUSTEE PRINTING COMPANY, Pubs., 1629 Fourth Ave., Rear.								
	Star.....	Evg. ex. Sun.....	Independent..	1899	8	18x22	3.00		25,602
	STAR PUBLISHING COMPANY, 1307-3 Seventh Ave. SEE ADVT.								
	Swedish Pacific Press (Swedish).....	Wednesday.....		1902	8	17x24	1.00		2,500
	AXEL FREDENHOLM, Editor; SVEA PUBLISHING COMPANY, 214 Columbia St.								
	Tempo (Italian).....	Friday.....	Non-partisan..	1906	4	15x22	1.50		
	A. BRESSI, Editor and Publisher, 304 Main St.								
	Times.....	{ Evg. ex. Sun. & Sun. morn. Sunday edition..... }	Independent..	1881	12-24	18x24	6.50		*64,576
	ALDEN J. BLETHEN, Editor; TIMES PRINTING COMPANY, Publishers, Times Building. SEE ADVT.								
	Trade Register.....	Saturday.....	Commercial..	1893	44	9x12	2.00		11,683
	LOVETT M. WOOD, Editor; THE TRADE REGISTER (Inc.), Publishers.								
1	Union Record.....	Saturday.....	Labor.....	1900	4	18x24	1.00		1,750
	GORDON A. RICE, Editor; WESTERN CENTRAL LABOR UNION, Publishers, Labor Temple.								
2	Vidnesbyrde (Norw.-Dan.).....	Wednesday.....	Methodist.....	1889	8	11x15	.50		1,050
	O. O. TWEDE, Editor and Publisher.								
	Washington Odd Fellow.....	Monthly.....	I. O. O. F.....	1892	16	9x12	1.00		3,125
	F. G. DREW & J. J. KNOPE, Editors and Publishers.								
2	Washington Posten (Norw.-Dan.).....	Friday.....	Republican.....	1889	8	18x24	1.00		3,750
	GUNNAR LUND, Editor and Publisher, 1735 Boylston Ave.								
2	Washington Staats-Zeitung und Presse (German).....	Friday.....	Independent..	1891	12	18x24	2.00		4,700
	JACOB SCHAEFER, Editor; GERMAN NEWSPAPER ASSOCIATION (Inc.), Publishers.								
	Week-End.....	Saturday.....	Society.....	1906	16	10x13	2.00		
	MRS. J. C. HAINES, Editor and Publisher, Johnson Company Building.								
	Western Motor Car.....	Monthly.....	Motoring.....	1909	30	9x12	1.00		
	FRANK M. FRETWELL, Editor and Publisher, Central Building.								
2	West Side Press.....	Wednesday.....	Non-partisan..	1905	4	18x24	1.00		
	E. TREMAYNE DUNSTAN, Editor; PRESS PUBLISHING CO., 1723 Forty-first Ave., S. W.								
SEDERO-WOOLLEY , pop. 3,100 (C 2); SKAGIT CO. (N. W.), pop. 32,000. On Skagit R., 85 m. N. of Seattle. Gl. N'thrn; N'thrn Pac. R.Rs. Tel. Exp. Bank. Products of tributary territory are lumber, shingles, gold, silver, iron, coal, fruit, hay, oats and vegetables.									
	Skagit County Courier.....	Thursday.....	Republican.....	1901	8	15x22	1.50		750
	O. I. FORTIER, Editor and Publisher.								
	Skagit County Times.....	Thursday.....	Democratic.....	1881	6	18x24	1.00		900
	GEO. B. BAGSDALE & JOHN B. STOWERS, Editors and Publishers.								
SHELTON † , pop. 1,000 (B 3); MASON CO. (W.), pop. 5,750. 22 m. N. W. of Olympia, with steamer connection. Tel. Exp. Banks. Lumbering, fishing and oystering industries and shipments. Saw and shingle mills.									
	Mason County Journal.....	Friday.....	Republican.....	1886	8	18x24	1.50		11,044
	GRANT C. ANGLE, Editor and Publisher.								
SKAMOKAWA , pop. *550 (B 4); WAHKIAKUM CO. (S. W.), pop. 3,800. On Columbia R. 6 m. N. W. of Cathlamet. Steamers fr. Portland and Astoria, Ore. Tel., Clifton, Ore. Exp. Bank, Astoria. Lumbering, dairying and fishing chief industries.									
1	Eagle.....	Thursday.....	Local.....	1891	4	18x24	1.50		500
	S. G. WILLIAMS, Editor and Publisher.								
SNOHOMISH , pop. 4,000 (C 2½); SNOHOMISH CO. (N. W.), pop. 62,130. On Snohomish R., 38 m. by water N. of Seattle. N'thrn. Pac.; Gl. N'thrn R.Rs. Tel. Exp. Banks. Saw and shingle mills, and smelt and blind factories. Lumbering and shingle manufacturing and farming section. Important fishing center.									
3	Garden City News.....	Friday.....	Independent..	1908	8	13x20	1.00		
	STRYKER & MAW, Editors and Publishers.								
	Snohomish County Tribune— weekly edition of Tribune.....	Friday.....	Republican.....	1888	8	13x20	1.00		1800
2	Tribune.....	Evg. ex. Sun.....	Republican.....	1907	4	15x22	3.00		1645
	JAMES DEKOVEN BROWN, Editor and Publisher.								

CIRCULATION: Bold face—sworn. * Detailed statement. † Publisher's report. Plain figures—estimated. POPULATION: Report of State Bureau of Statistics, 1907. * Estimated. † County Seat. ‡ Size of page.

	Estab.	Pages	Size	Sub.	Circ.
SOUTH BEND†, pop. 2,700 (B 4); PACIFIC Co. (S. W.), pop. 11,945. 58 m. W. of Chehalis, at the head of Willapa Bay. Steamboats on Willapa River. N'thru Pac. R.R. Tel. Exp. Bank. Steam saw mills; creamery. Stock raising. Lumber, oysters and salmon shipped.					
Journal	Friday	12	13x20	1.50	*1,332
F. A. HAZELTINE, Editor and Publisher.					
Willapa Harbor Pilot	Friday	8	15x22	1.50	900
VAL HEATH, Editor and Publisher.					
SPOKANE†, pop. 90,000 (H 3); SPOKANE Co. (E.), pop. 118,570. On the falls of Spokane R., 50 m. fr. its mouth in the Columbia. N'thru Pac.; Oreg. R.R. & Nav. Co.; Spokane & Inland Empire; Gt. N'thru, and other R.Rs. Tel. Exp. Bank. Very great water power, and large manufactures of flour, oatmeal, lumber, lime, cement and bricks. Foundries and machine shops, potteries, soap and cracker factories, etc. Fine marble granite quarried. Trade center for eastern Washington, Oregon, northern Idaho, and the mining districts.					
Chronicle	Evg. ex. Sun	10-24	17x24	3.00	*27,344
Chronicle	Thursday	8	17x24	1.00	2,000
CHRONICLE PUBLISHING COMPANY.					
Citizen (Negro)	Saturday	4	11x16	2.00	
PARKER & BARROW, Editors and Publishers, 243 Riverside Ave.					
Forum (Negro)	Monthly	4	18x24	1.50	
FORUM PUBLISHING COMPANY, 424 Third Ave.					
Inland Chopper	Monthly	8	10x14	.50	
R. E. LESLIE, Editor; INLAND CHOPPER PUBLISHING COMPANY.					
Inland Observer	Saturday	16-24	10x14	2.00	15,000
ALLAN HAYNES PUBLISHING COMPANY (Inc.).					
Labor World	Friday	4	15x22	1.00	4,500
H. L. HUGHES, Editor and Publisher.					
Leaguer Magazine	Monthly	32	7x10	1.00	1,000
TREVOR UXTON, Editor; WESTERN COLPORTAGE ASSOCIATION, Pubs., 201 S. Howard St.					
New West Trade	Saturday	8	13x20	2.00	2,500
ORNO STRONG, Editor and Publisher.					
Northwest Mining News	Monthly	36	10x13	2.00	*2,105
L. K. ARMSTRONG, Editor; NORTHWEST MINING NEWS COMPANY (Inc.), Publishers, 615 Hyde Block.					
Northwest Monthly	Monthly	48	10x14	1.00	9,000
HUTCHINSON & BRONSON, Editors and Publishers.					
Press	Evg. ex. Sun	4-8	17x24	3.00	
SPOKANE NEWSPAPER COMPANY, Publishers.					
Skandinav (Norw.-Dan)	Saturday	8	15x22	1.00	
M. MARCKEN, Editor and Publisher.					
Spokesman-Review	{ Every Morn	1884 16-22	17x23	10.00	*23,940
	{ Sunday edition	53-68	17x23	2.50	*37,584
Spokesman-Review	{ Tues. & Fri	1883 10-12	17x23	1.00	*49,194
	{ Ind. Rep.				
	{ & Agric.				
REVIEW PUBLISHING COMPANY.					
Svenska Nordvästern (Swedish)	Wednesday	4	15x22	1.00	950
H. BERGMAN, Editor and Publisher, 322 Lindelle Block.					
Washington Post (German)	Friday	10	18x24	1.50	2,250
OTTO JUCKELAND, Editor and Publisher.					
Westerner	Saturday	4	16x22	2.00	
ROBERT T. JACOBS, Editor and Publisher.					
Western Farmer	Semi-monthly	16	11x15	1.00	115,000
W. S. CAMPBELL & P. L. AXLING, Editors; FARMER PUBLISHING CO. (Inc.), S. 171 Post St.					
SPRAGUE, pop. 1,700 (H 3); LINCOLN Co. (E.), pop. 24,500. 41 m. S. W. of Spokane. N'thru Pac. R.R. Tel. Exp. Bank. Surrounded by an extensive grazing and farming district. Ships horses, cattle and produce.					
Inland Advocate	Friday	8	15x22	1.50	1,600
A. C. SCHRADER & D. C. PUTNAM, Editors and Publishers.					
SPRINGDALE, pop. 600 (H 2½); STEVENS Co. (N.E.), pop. 23,880. 44 m. S. of Colville. Spokane Falls & N'thru R.R. Tel. Exp. Bank. Lumbering and fruit growing.					
Reformer	Friday	3	13x20	1.50	600
ELMER W. BURROWS, Editor; REFORMER PUBLISHING COMPANY.					
STANWOOD, pop. 825 (C 2); SNOHOMISH Co. (N.W.), pop. 62,480. 20 m. N.N.W. of Everett. Gt. N'thru R.R. Tel. Exp. Bank.					
Tidings	Friday	4	15x22	1.00	800
GEORGE M. MITCHELL, Editor and Publisher.					
STEVENSON†, pop. 600 (D 5); SKAMANIA Co. (S.W.), pop. 3,000. 4 m. N.E. of Cascade Locks, Oregon, nearest railroad sta. Spok. Port. & Seattle R.R. Tel. Exp. Bank. Salmon fishing, farming and lumbering.					
Skamania County Pioneer	Thursday	8	13x20	1.00	500
E. P. MICHELL, Editor and Publisher.					
SULTAN, pop. *450 (D 2½); SNOHOMISH Co. (N.W.), pop. 62,480. 23 m. E.S.E. of Everett. Gt. N'thru R.R. Tel. Exp. Bank. Snohomish.					
Star	Thursday	4	15x22	1.00	1,500
E. C. BISSELL, Editor and Publisher.					
SUMAS, pop. 1,100 (C 1½); WHATCOM Co. (N.W.), pop. 68,000. 20 m. E.N.E. of Bellingham. Bell. Bay & Brit. Col.; N'thru Pac. R.Rs. Tel. Exp. Bank. Live stock shipped.					
News	Saturday	8	15x22	1.00	800
LAUS HARBO, Publisher.					
SUMNER, pop. 900 (C 3); PIERCE Co. (W.), pop. 120,000. 12 m. S.E. of Tacoma. Chic., M.W. & St. P.; N'thru Pac. R.Rs. Tel. Exp. Bank. Hop raising, berry growing, farming, dairying and lumbering.					
Index	Friday	4	20x26	1.00	400
H. J. TRUBSHAW, Editor and Publisher.					

CIRCULATION: Bold face—sworn. * Detailed statement. † Publisher's report. Plain figures—estimated. POPULATION: Report of State Bureau of Statistics 1907. * Estimated. † County Seat. Size of page.

	<i>Estab.</i>	<i>Pages.</i>	<i>Size.</i>	<i>Sub.</i>	<i>Circ.</i>
SUNNYSIDE , pop. 1,500 (E 4); YAKIMA CO. (S.C.), pop. 38,765. 40 m. S.E. of North Yakima. N'thrn Pac. R.R. Tel. Exp. Bank. Seattle. Fruit and truck growing and dairying.					
Northwest Forum	Thursday	Socialist	1906	4 13x20	50
H. D. JORY, Editor and Publisher.					
Sun	Friday	Republican	1901	12 16x22	1,134
H. F. BURGERS, Editor; SUNNYSIDE PRINTING COMPANY, Publishers.					
TACOMA , pop. 60,000 (C 3); PIERCE CO. (W.), pop. 120,000. At the head of navigation on Puget Sound. Chic. Milw. & St. P.; N'thrn Pac.; Tac. East. R.Rs. Tel. Exp. Banks. Four steamship lines to the Orient. Steamship lines to South American, Europe, Hawaii, Alaska, Siberia, California and all Puget Sound ports. Has 583 mills and factories, employing over 8,000 men, with a monthly pay roll exceeding \$700,000. Manufactures and ships more lumber, shingles and flour than any other city in the Northwest. Has numerous planing mills, sash and door factories, iron works, ship yards, dry dock, packing house, furniture factories, etc.					
Catholic Weekly	Saturday	Catholic	1908	4 15x22	1.00
FLORENCE CRANE, Editor and Publisher.					
Forum	Friday	Republican	1903	8 11x16	2.50
J. H. & ELLA E. RYAN, Editors and Publishers.					
Lawyer and Banker	Bi-monthly	Legal & Bank.	1908	56 7x10	2.00
CHARLES E. GEORGE, Editor; BENCH AND BAR REVIEW CO. (INC.), 809 Bernice Bldg.					
Ledger	Every Morn	Republican	1893	12-16 17x22	7.50
	Sunday edition			36-48	2.00
Ledger	Thursday	Republican	1880	12-24 17x22	1.00
TACOMA LEDGER COMPANY, Publishers.					
New Herald	Saturday	Ind. Rep.	1891	8 12x19	1.00
T. J. BELL, Editor and Publisher.					
News	Evg. ex. Sun	Independent	1883	12-28 18x23	5.00
S. A. PERKINS, Editor and Publisher.					
Northwest Horticulturist	Monthly	Agric. & Hort.	1887	24 10x14	.50
C. A. TONNESON, Editor and Publisher.					
Puget Sound Posten (Swedish)	Thursday	Independent	1905	8-12 18x24	1.00
T. SANDEGREN, Editor; PUGET SOUND PRINTING COMPANY, Publishers.					
Sagamore	Monthly	I. O. R. M.	1900	10 9x12	.50
T. J. BELL, Editor and Publisher.					
South Tacoma Press	Friday	Local	1906	6 15x22	1.00
C. D. BALL, Editor and Publisher.					
Sunday Morning Echo	Saturday	Catholic	1907	4 13x22	1.00
GUSTAVE B. ALDRICH, Editor and Publisher, 304 Kentucky Building.					
Tidende (Norw.-Dan.)	Friday	Republican	1890	8 15x22	1.00
EINAR FINSSAND, Editor; J. J. BAGGER, Publisher.					
Times	Evg. ex. Sun	Independent	1903	8 17x22	3.00
TACOMA TIMES PUBLISHING COMPANY.					
Tribune	Evg. ex. Sun	Non-partisan	1908	12 18x24	4.50
R. F. RADEBAUGH, Editor; TRIBUNE PUBLISHING COMPANY.					
Vestkysten (Norw.-Dan.)	Friday		1906	4 15x22	1.00
SYVER BRAATELIEN, Editor and Publisher.					
Wacht am See (German)	Thursday	Independent	1884	8 18x24	2.00
ARTHUR WEICHEROD, Editor and Publisher.					
West Coast Lumberman	Monthly	Lumber	1880	84 11x14	1.00
FRANK B. COLE, Editor and Publisher.					
West Coast Trade	Thursday	Grocery	1880	8 15x22	2.00
ORNO STRONG, Editor and Publisher.					
TEKOA , pop. 1,450 (H 3); WHITMAN CO. (S.E.), pop. 40,000. 30 m. N.E. of Colfax. Oreg. R.R. & Nav. Co. R.R. Tel. Exp. Banks. Farming section.					
Blade	Friday	Ind. Rep.	1903	8 13x20	1.50
M. D. O'CONNELL, Editor and Publisher.					
TENINO , pop. *260 (C 4); THURSTON CO. (S.W.), pop. 19,300. 13 m. S. of Olympia. N'thrn Pac.; Port Town S'thrn R.Rs. Tel. Exp. Bank.					
News	Friday	Republican	1904	4 16x22	1.00
P. C. KIBBE, Editor and Publisher.					
TOLEDO , pop. 500 (C 4); LEWIS CO. (S.W.), pop. 37,890. On Cowlitz R., 7 m. S.E. of Winlock. nearest railroad, tel. exp. and banking town. N'thrn Pac. R.R. Saw mills, brick works, cigar factory, incubator factory, creamery.					
Recorder	Thursday	Independent	1901	4 13x20	1.00
W. E. LOOMIS, Editor and Publisher.					
TOPPENISH , pop. — (E 4); YAKIMA CO. (S.C.), pop. 38,765. 20 m. S.E. of North Yakima. N'thrn Pac. R.R. Tel. Exp. Bank.					
Review	Evg. ex. Sun	Republican	1909	4 13x20	3.00
Review	Friday	Republican	1904	8 15x22	1.50
GEORGE A. McARTHUR, Editor and Publisher.					
TOUCHET , pop. *50 (G 4½); WALLA WALLA CO. (S.E.), pop. 30,000. 15 m. W. of Walla Walla, nearest banking town. Oreg. R.R. & Nav. Co. R.R. Tel. Exp. Wheat and fruit growing.					
Pioneer	Saturday	Republican	1907	8 15x22	1.00
A. M. CUMMINS, Editor and Publisher.					
TUKWILA , pop. — (D 3); KING CO. (W.C.) pop. 275,000. 13 m. S.E. of Seattle. Railroad, tel. and exp. sta., Black River, N'thrn Pac.; Columbia & Puget Sound R.Rs. Bank, Renton.					
Hazel Nut	Friday		1908	4 15x22	1.00
F. W. SEARS, Editor and Publisher.					
TWISP , pop. — (F 2); OKANOGAN CO. (N.), pop. 12,385. 18 m. S.W. of Conconully. Railroad, tel. exp. and banking town. Wenatchee. Gt. N'thrn R.R. Fruit growing and dairying.					
Methow Valley News	Friday	Republican	1903	4 15x22	1.50
H. E. MARBLE, Editor and Publisher.					

CIRCULATION: Bold face—sworn. * Detailed statement. † Publisher's report. Plain figures—estimated. POPULATION: Report of State Bureau of Statistics, 1907. * Estimated. † County Seat. ‡ Size of page.

				<i>Estab.</i>	<i>Pages.</i>	<i>Size.</i>	<i>Sub.</i>	<i>Circ.</i>
UNIONTOWN, pop. 500 (H 4)	WHITMAN Co. (S.E.), pop. 40,000.	35 m. S.E. of Colfax.	N'thrn Pac. R.R. Tel. Exp. Banks. Wheat, dairy produce and live stock chief products of district.					
30	Press.....	Friday.....	Independent..	1902	4	18x24	1.00	500
	J. D. COWGILL, Editor; J. D. COWGILL & W. H. OYLER, Publishers.							
USK, pop. *50 (H 2); STEVENS Co. (N.E.), pop. 23,880.	34 m. S.E. of Colville.	Railroad, tel., exp. and banking town, Newport.	Gt. N'thrn; Ida. & Wash. N'thrn R.Rs. Lumbering, agriculture and mining.					
30	Callispel Valley Times.....	Friday.....	Republican.....	1908	6	13x20	1.50	
	W. A. LOGUE, Editor and Publisher.							
VANCOUVER †, pop. 8,000 (C 5); CLARKE Co. (S.W.), pop. 25,645.	On Columbia R., 6 m. N. of Portland, Or. Spok., Port. & Seattle; N'thrn Pac. R.Rs.	Daily steamers to Portland.	Tel. Exp. Banks. Fruit, lumber and dairy products are the principal shipments.					
60	Chronicle.....	Thursday.....	Local.....	1905	8	15x22	1.00	1,120
	WILL H. DELK, Editor and Publisher.							
90	Columbian.....	Thursday.....	Republican.....	1890	12	15x22	1.00	2,300
	E. E. BEARD, Editor and Publisher.							
60	Independent.....	Thursday.....	Republican.....	1875	8	18x24	1.00	11,200
	LLOYD DUBOIS, Editor and Publisher.							
VASHON, pop. — (C 3); KING Co. (W.C.), pop. 275,000.	10 m. S. of Seattle, nearest tel. and banking town.	Steamers for Seattle and Tacoma.	Exp.					
90	Vashon Island News.....	Friday.....	Republican.....	1907	4	13x20	1.00	1510
	JOHN H. REED, Editor; VASHON ISLAND PRINTING COMPANY, Publishers.							
WAITSBURG, pop. 1,800 (G 4); WALLA WALLA Co. (S.E.), pop. 30,000.	19 m. N.E. of Walla Walla.	Oreg. R.R. & Nav. Co.; N'thrn Pac. R.Rs.	Tel. Exp. Banks. Flour and planing mills. Wheat and fruit growing district.					
60	Times.....	Friday.....	Independent..	1878	6	18x26	1.50	1,510
	E. L. WHEELER, Editor; WHEELER PUBLISHING COMPANY.							
WALLA WALLA †, pop. 20,000 (G 4½); WALLA WALLA Co. (S.E.), pop. 30,000.	245 m. E.N.E. of Portland, Oreg.	Oreg. R.R. & Nav. Co.; N'thrn Pac. R.Rs.	Tel. Exp. Banks. Large foundry, agricultural machine works, large grain cleaning machine factory, etc. Extensive grain growing district with stock raising and early fruit and vegetable and dairy, poultry, sheep and hog interests. Trade center for an extensive region. Whitman College.					
	Evening Bulletin.....	Evg. ez. Sun.....	Republican.....	1900	8-16	15x22	4.00	2,300
	EUGENE LORTON, Editor; BULLETIN PRINTING COMPANY, Publishers.							
	Evening Statesman—see Sunday Union—Statesman, also Morning Union.....	Evg. ez. Sun.....	Independent..	1880	8	17x22	3.00	2,500
	Garden City Monitor.....							
		Saturday.....	Local.....	1908	4	17x24	1.00	
	JESSE FERNEY, Editor; FERNEY'S QUICK PRINT PUBLISHING COMPANY.							
	Morning Union.....	Morning.....	Republican.....	1880	8-10	17x22	6.00	2,250
	Sunday Union—Statesman—Sunday edition of Evening Statesman, also Morning Union.....	Sunday.....	Independent..	1858	8	17x24	1.00	1,200
	CARL ROE, Editor; UNION PRINTING AND BOOK MFG. COMPANY, Publishers.							
	Up-to-the-Times.....	Monthly.....	Literary.....	1906	52	7x10	1.50	12,000
	R. C. MACLEOD, Editor; WALLA WALLA PUBLISHING COMPANY.							
	West Coast Eagle.....	Monthly.....	F. O. B.....	1909	18	8x10	1.00	
	S. SIMON, Editor; WEST COAST PUBLISHING COMPANY.							
WALLULA, pop. *300 (G 4½); WALLA WALLA Co. (S.E.), pop. 30,000.	27 m. W. of Walla Walla, nearest banking town.	N'thrn Pac.; Oreg. R.R. & Nav. Co. R.Rs.	Tel. Exp. Grain growing.					
30	Gateway.....	Thursday.....	Republican.....	1905	8	15x22	1.00	
	R. C. JULIAN, Editor and Publisher.							
WAPATO, pop. — (E 4); YAKIMA Co. (S.C.), pop. 38,765.	12 m. S.E. of North Yakima.	N'thrn Pac. R.R. Tel. Exp. Bank.						
30	Independent.....	Friday.....	Independent..	1906	4	18x24	1.25	
	WILLIAM VERRAN, Editor and Publisher.							
WASHOUGAL, pop. *900 (C 5); CLARKE Co. (S.W.), pop. 25,645.	On Columbia River, 16 m. E. of Vancouver, nearest tel. sta.	Spok., Port. & Seattle R.R. Steam. conn. with Portland, Oreg.	Exp. Bank.					
30	Sun.....	Friday.....	Independent..	1906	8	15x22	1.25	1520
	J. A. HART, Editor and Publisher.							
WASHTUCNA, pop. — (G 4); ADAMS Co. (E.), pop. 13,000.	26 m. S. of Ritzville.	Oreg. R.R. & Nav. Co. R.R. Tel. Exp. Bank.						
20	Enterprise.....	Friday.....	Non-partisan..	1902	12	11x16	1.50	500
	J. H. GILL, Editor and Publisher.							
WATERVILLE †, pop. 1,100 (E 3); DOUGLAS Co. (E.C.), pop. 17,900.	110 m. E. of Seattle.	Nearest railroad, tel. and exp. sta., Wenatchee.	Gt. N'thrn R.R. Bank. Abundant timber in vicinity; also brick clay and lime. Fertile agricultural district.					
60	Big Bend Empire.....	Thursday.....	Republican.....	1888	8	15x24	1.50	900
	JOSEPH G. TUTTLE, Editor and Publisher.							
30	Douglas County Press.....	Thursday.....	Democratic.....	1902	8	15x22	1.50	11,460
	BEN SPEAR, Editor and Publisher.							
WAVERLY, pop. — (H 3); SPOKANE Co. (E.), pop. 118,570.	23 m. S.E. of Spokane.	Spokane & Inland Empire; Oreg. R.R. & Nav. Co. R.Rs.	Tel. Exp. Bank. Beet sugar factory. Grain, fruit and sugar beets grown.					
30	Gazette.....	Friday.....	Local.....		8	13x20	1.00	
	JOHN REYCRRAFT, Editor and Publisher.							

CIRCULATION: Bold face—sworn. * Detailed statement. † Publisher's report. Plain figures—estimated. POPULATION: Report of State Bureau of Statistics, 1907. * Estimated. † County Seal. ‡ Size of page.

			<i>Estab.</i>	<i>Pages.</i>	<i>1812.</i>	<i>Sub.</i>	<i>Circ.</i>
WENATCHEE†, pop. 3,500 (E 3); CHELAN Co. (C.), pop. 19,400. On Columbia R. 55 m. N. of Ellensburg. Ore. R.R. & Nav. Co. R.R. Tel. Exp. Banks. Farming and fruit interests.	Advance— <i>weekly edition of World</i> , Friday	WORLD-ADVANCE PUBLISHING COMPANY.	1891	8	15×22	1.50	2,000
3½ Biblical Educator	Monthly	UNDENOM.	1909	32	6×9	1.00	
Republic	Thursday	REPUBLICAN	1898	24	14×21	2.00	2,000
DAVID B. TEWKESBURY, Editor; J. A. STEARNS, Publisher.							
9 World— <i>see Advance</i>	Evg. ex. Sun	REPUBLICAN	1905	8	15×22	5.00	1,000
WHITE BLUFFS, pop. *300 (F 4); BENTON Co. (S.), pop. 8,300. 40 m. N.W. of Prosser. Steamb. conn. Tel. Exp. Bank.	Spokesman	FRIDAY	1907	6	18×24	1.50	1585
ANGUS HAY, Editor and Publisher.							
WHITE SALMON, pop. *180 (D 5); KLICKITAT Co. (S.), pop. 13,710. 28 m. S.W. of Goldendale. Spok., Port. & Seattle R.R. Tel. Exp. Banks. Fruit growing and lumbering.	Enterprise	FRIDAY	1903	4	15×22	1.00	650
CURTIS KELLEY, Editor; ESTES & KELLEY, Publishers.							
WILBUR, pop. 1,500 (G 3); LINCOLN Co. (E.), pop. 24,500. 103 m. W. of Spokane. N'thrn Pac. R.R. Tel. Exp. Bank. Milling and grain shipping and supply point.	Register	FRIDAY	1889	8	13×20	1.50	800
G. W. BISSON, Editor; WILBUR PUBLISHING COMPANY.							
WILSON CREEK, pop. 500 (F 3); GRANT Co. (E.C.), pop. —. 63 m. S. E. of Waterville. Gr. N'thrn R.R. Tel. Exp. Bank. Wheat and live stock grown.	World	FRIDAY	1907	8	15×22	1.50	850
E. H. OVERMAN, Editor and Publisher.							
WINLOCK, pop. 1,200 (C 4); LEWIS Co. (S.W.), pop. 87,890. 77 m. N. of Portland, Oregon. N'thrn Pac. R.R. Tel. Exp. Bank. Several large saw mills, iron works, etc. Coal in vicinity. Lumber, grain, hay and live stock leading interests.	News	FRIDAY	1886	4	13×24	1.00	1500
L. ROY QUILLEN, Editor and Publisher.							
WINONA, pop. — (H 3½); WHITMAN Co. (S.E.), pop. 40,000. 26 m. W. of Colfax. Ore. R.R. & Nav. Co. R.R. Tel. Exp. Bank. Wheat and live stock.	News	FRIDAY	1907	6	18×24	1.00	
E. V. & GUY HUGHES, Editors and Publishers.							
WINTHROP, pop. *250 (E 2); OKANOGAN Co. (N.), pop. 12,385. 45 m. W.S.W. of Condonully. Nearest railroad sta., Wenatchee. Gr. N'thrn R.R. Tel. Exp. Bank. Twisp. Creamery. Fruit growing and dairy district.	Eagle	THURSDAY	1909	4	15×22	1.50	
GEORGE W. GOODE, Editor; WINTHROP PUBLISHING COMPANY.							
WOODLAND, pop. *500 (C 5); COWLITZ Co. (S.W.), pop. 12,825. 9 m. S.E. of Kalama. N'thrn Pac. R.R. Tel. Exp. Bank.	Echo	FRIDAY	1907	8	13×20	1.00	500
AL. W. McCORMACK, Editor and Publisher.							
YACOLT, pop. *300 (C 4½); CLARKE Co. (S.W.), pop. 25,645. 22 m. N.E. of Vancouver, nearest banking town. N'thrn Pac. R.R. Tel. Exp. Lumber mill. Cattle raising, dairy-ing and fruit growing.	Bulletin	THURSDAY	1909	8	13×20	1.00	
CLYDE E. HART, Editor and Publisher.							

CIRCULATION: Bold face—sworn. * Detailed statement. † Publisher's report. Plain figures—estimated.
 POPULATION: Report of State Bureau of Statistics, 1907. * Estimated. † County Seat. ‡ Size of page.

WEST VIRGINIA.

Population 1,076,406.

STATE CAPITAL, CHARLESTON.

WEST VIRGINIA is bounded north and east by Pennsylvania and Maryland, east and south by Virginia, and west by Kentucky and Ohio. Its greatest length from north to south is about 240 miles; greatest breadth, 100 miles; land area, 21,645 square miles. A large part of the surface is mountainous and hilly; about two-thirds is covered with forest. The soil of the ridges is fertile to the tops, and the summits of many mountains are flat, natural meadows or glades. The valley of the Great Kanawha is the finest grazing region of the State. Blue grass is indigenous; the lumber trade is important, the forests being principally composed of hardwood timber of the most valuable kinds. Nearly the whole of the State lies within the Allegheny coal system, and large quantities of coal are exported both by river and rail, and new mines are constantly being opened. The total area underlain by coal is estimated at not less than 16,000 square miles. It is generally bituminous. The Kanawha Valley is one of the great salt producing regions of the United States. Petroleum is extensively produced, chiefly in Ritchie, Pleasants, Marshall, Wood, and Wirt Counties. Natural gas is found in several sections, Wheeling and the Northern Pan Handle using it as a fuel almost to the exclusion of coal. Limestone, sandstone, and grinding stone abound generally through the State. The minerals and mineral springs are inexhaustible. West Virginia is especially famous for wool, while the live stock interests generally are large. Other great staples are corn, wheat, oats, and tobacco. Manufactures are comparatively undeveloped, except in the towns along the Ohio River. The State has enormous water power, all its streams having a rapid descent, but so far this has been but little utilized. The leading industries are steel and iron in various forms, glass, flour, salt, wood pulp, liquor, lumber, queensware and porcelain, fire brick, leather, cigars and tobacco, and machinery. The cigar manufacture is very important. Wheeling is the largest and most important city; it is the manufacturing center and all the industries enumerated above, except salt, flourish there.

The number of newspapers and periodicals published in West Virginia is 220, including 32 daily, 4 semi-weekly, 106 weekly, 1 semi-monthly and 17 monthly. The places of publication number 95, of which 55, designated by a dagger (†), are county seats.

	<i>Estab.</i>	<i>Pages.</i>	<i>Size.</i>	<i>Sub.</i>	<i>Circ.</i>
ALDERSON, pop. 518 (E 6); MONROE Co. (Ex.S.E.), pop. 13,130. 10 m. N.W. of Union. Chesap. & Ohio R.R. Tel. Exp. Bank. Lumbering and coal mining.					
AdvertiserThursday	1890	4	18x24	1.00	960
ALONZO C. NELSON, Editor and Publisher.					
BARBOURSVILLE, pop. *700 (B 5); CABELL Co. (S.W.), pop. 29,252. 9 m. E. of Huntington. Chesap. & Ohio R.R. Tel. Exp. Bank. Brick yard. Farming district. Morris Harvey College.					
Budget.....Thursday	1907	8	15x22	1.00	
JOHN A. GROSE, Editor and Publisher.					
BECKLEY †, pop. — (D 6); RALPH Co. (S.W.), pop. 12,436. 80 m. S.S.E. of Charleston. Chesap. & Ohio R.R. Tel. Exp. Banks. Several saw and grist mills. Lumbering, coal mining and farming district.					
Raleigh Herald.....Thursday	1900	8	15x22	1.00	750
I. A. FRASER, Editor and Publisher.					
Raleigh RegisterThursday	1880	8	15x22	1.00	1,750
JOE L. SMITH, Editor and Publisher.					
BELINGTON, pop. *1,500 (G 3½); BARBOUR Co. (N.E.C.), pop. 14,198. 12 m. S.E. of Philippi. Balt. & Ohio; West. Md.; Coal & Coke R.Rs. Tel. Exp. Bank.					
Central Republican.....Friday	1901	4	18x24	1.00	11,200
FREDERICK MOORE, Editor and Publisher.					
Observer.....Thursday	1904	8	17x24	1.00	1600
BELINGTON PUBLISHING COMPANY.					
BENWOOD, pop. 4,511 (E U½); MARSHALL Co. (N.), pop. 26,444. On Ohio R., opposite Bel- laire, O. Pittsb., Ch., Chic. & St. L.; Balt. & Ohio R.Rs. Tel. Exp. Bank.					
Enterprise.....Thursday	1895	8	13x20	1.00	11,100
CHARLES L. EVANS, Editor and Publisher.					
West Virginia Workman.....Monthly	1897	8	11x16	.50	13,250
FRANK STANTON, Editor and Publisher.					
BERKLEY SPRINGS †, pop. 781 (K 2); MORGAN Co. (N.E.), pop. 7,294. Near Potomac R., 50 m. E. of Cumberland, Md. Balt. & Ohio R.R. Tel. Exp. Banks. Medicinal springs, much visited by invalids. Agricultural and fruit country. Seven glass sand works.					
Morgan Messenger.....Thursday	1893	4	20x26	1.00	*1,206
S. S. BUZZERD, Editor and Publisher.					
News.....Friday	1885	4	20x26	1.50	600
N. S. D. FENDLETON, Editor and Publisher.					
Post.....Thursday	1906	8	15x20	1.00	
LEWIS J. FRY, Editor; PEEBLES PRINTING COMPANY, Publishers.					

CIRCULATION: Bold face—sworn. * Detailed statement. † Publisher's report. Plain figures—estimated. POPULATION: Census of 1900. * Estimated. † County Seat. ‡ Size of page.

	<i>Estab.</i>	<i>Pages.</i>	<i>Size.</i>	<i>Sub.</i>	<i>Circ.</i>
BETHANY, pop. *245 (E 1); BROOKE Co. (N.), pop. 7,210. 7 m. S.E. of Wellsburg, nearest railroad, tel., exp. and banking town. Stage connection.					
West Virginia Christian.....	1900	12	9x12	.50	1,000
O. G. WHITE, Editor; HAINES & WHITE, Publishers.					
BLUEFIELD, pop. 4,644 (D 7); MERCER Co. (S.), pop. 23,023. 100 m. W. of Roanoke, Va. Norf. & West. R.R. Tel. Exp. Banks. Railroad shops, mine car and supply works. Shipping point for Pocahontas coal field. State Normal School.					
Leader.....	1906	6	18x24	3.00	
N. B. HOYLE, Editor; BLUESTONE PUBLISHING COMPANY (Inc.).					
Odd Fellows Friend.....	1906	8	15x22	1.00	
C. C. PATTISON, Editor and Publisher.					
South Bluefield News.....	1908	4	15x22	1.00	
BLUEFIELD PRINTING COMPANY, Publishers.					
Telegraph.....	1894	8	18x22	4.00	13,000
H. I. SHOTT, Editor; DAILY TELEGRAPH PRINTING COMPANY, Publishers.					
BUCKHANNON †, pop. 1,589 (F 3½); UPSHUR Co. (N.E.C.), pop. 14,096. About 90 m. E.N.E. of Charleston. Balt. & Ohio R.R. Tel. Exp. Banks. Tannery, lumber and grist mills. Medicine factories. Natural gas. Wesleyan College of W. Va.					
Banner.....	1876	4	18x24	1.00	500
T. McCREERY, Editor and Publisher.					
Delta and Knight Errant.....	1860	8	15x22	1.00	1,800
FRANK M. MARPLE, Editor; KNIGHT-ERRANT COMPANY, Publishers.					
Pharos.....	40	7x10	1.00	500	
{dur. Coll. year}					
STUDENTS OF THE WESLEYAN COLLEGE OF W. VA., Editors and Publishers.					
Upshur Republican.....	1901	8	18x24	1.00	
W. H. HILLEARY, Editor and Publisher.					
BURNSVILLE, pop. *260 (E 4); BRAXTON Co. (C.), pop. 18,904. 15 m. N.N.E. of Sutton. Balt. & Ohio; Coal & Coke R.Rs. Tel. Exp. Bank.					
Enterprise.....	8	13x20	1.00		
ORMAN RANDOLPH, Editor and Publisher.					
CAIRO, pop. 658 (D 3); RITCHIE Co. (N.W.), pop. 18,901. 29 m. E.S.E. of Parkersburg. Balt. & Ohio; Cairo & Kanawha Val. R.Rs. Tel. Exp. Bank.					
Enterprise.....	1904	8	18x22	1.00	750
E. P. PRONTY, Editor; ENTERPRISE PRINTING COMPANY, Publishers.					
CAMERON, pop. 964 (E 2); MARSHALL Co. (N.), pop. 26,444. 28 m. S. by E. of Wheeling. Balt. & Ohio R.R. Tel. Exp. Bank. Flour mill, large glass plant, tool works, tank factory.					
Star-Tribune.....	1901	8	15x22	1.00	950
VAN H. PARRIOTT, Editor and Publisher.					
CEREDO, pop. 1,279 (A 5); WAYNE Co. (S.W.), pop. 23,619. On Ohio R., 6 m. W.S.W. of Huntington. Balt. & Ohio; Chesap. & Ohio; Norf. & West. R.Rs. Tel. Exp. Bank. Gristmill.					
Advance.....	1885	8	15x22	1.00	500
T. T. McDUGAL, Editor and Publisher.					
CHARLESTON †, pop. 18,715 (C 5); KANAWHA Co. (W.), pop. 54,696. The State Capital. On Great Kanawha R., 66 m. S. of Parkersburg. Chesap. & Ohio; Coal & Coke; Kanawha & Mich., Kanawha & W. Va. R.Rs. Steamboats to Ohio R. Tel. Exp. Banks. Bituminous coal, petroleum and salt are largely produced in the vicinity. Iron is also found. Great lumber center, several furniture factories, three large foundries and machine shops.					
Advocate (Negro).....	1901	8	15x22	1.50	11,000
J. C. GILMER, Editor; J. C. GILMER & J. M. HAZLEWOOD, Publishers.					
Gazette.....	1888	8	18x22	4.00	5,100
Gazette.....	1877	16	18x22	1.00	6,000
CHARLESTON PUBLISHING COMPANY.					
Labor Argus.....	1905	8	18x22	1.00	
FRANK W. SNYDER, Editor and Publisher.					
Mail.....	1893	8	17x22	4.00	13,500
Mail.....	1881	8	17x22	1.00	13,200
G. A. BOLDEN, Editor; NEWS-MAIL COMPANY (Inc.), Pubs., (M. T. Roach, Receiver).					
West Virginia Educator.....	1907	24	9x12	1.00	
M. P. SHAWKEY & L. J. CORRELY, Editors; EDUCATIONAL PUBLISHING COMPANY.					
CHARLESTOWN †, pop. 2,392 (L 3); JEFFERSON Co. (E.N.E.), pop. 15,935. 10 m. W.S.W. of Harper's Ferry. Balt. & Ohio; Norf. & West. R.Rs. Tel. Exp. Banks. Machine shop, large brass and iron works, harness factory, barrel works, steam flour mill, several smaller industries. Surrounding district agricultural.					
Farmers' Advocate.....	1885	4	20x26	1.00	*1,259
R. C. RISSLER, Editor and Publisher.					
Spirit of Jefferson.....	1844	4	20x26	1.50	1,100
GEORGE W. HAINES, Editor and Publisher.					
Virginia Free Press.....	1821	4	20x26	1.00	700
FREE PRESS PUBLISHING COMPANY.					
CLARKSBURG †, pop. *12,000 (F 3); HARRISON Co. (N.C.), pop. *30,000. On Monongahela R., 82 m. E. of Parkersburg. Balt. & Ohio R.R. Tel. Exp. Banks. Foundry, machine shops, and carriage shops. Coal abundant in surrounding hills and largely mined. In one of the largest oil fields in the state.					
Harrison County Herald—wly } Friday.....	12	15x22	1.00	2,500	
edition of Morning Herald..... }					
Morning Herald.....	1900	8	15x22	4.00	
JOHN B. SMITH, Editor; MORNING HERALD COMPANY, Publishers.					
News.....	1901	4	17x24	4.80	
News.....	1876	8	17x24	1.25	1,750
J. G. SHAW, Editor and Publisher.					
Telegram.....	1901	8	17x22	4.00	13,500
Telegram.....	1861	8	17x22	1.00	11,600
W. C. MORRISON & W. L. GEPPERT, Editors; CLARKSBURG TELEGRAM COMPANY, Pubs.					

CIRCULATION: Bold face—sworn. * Detailed statement. † Publisher's report. Plain figures—estimated.
 POPULATION: Census of 1900. * Estimated. † County Seat. ‡ Size of page.

				<i>Estab.</i>	<i>Pages.</i>	<i>Size.</i>	<i>Sub.</i>	<i>Circ.</i>
CLAY†, pop. *125 (D 4½); CLAY Co. (C.), pop. 8,248. 30 m. E.N.E. of Charleston. Coal & Coke R.R. Tel. Exp. Bank. Lumbering region.	Clay County Free Press.....	Thursday.....	Democratic.....	1905	4	17×24	1.00	
	J. L. STEWART, Editor and Publisher.							
	Messenger.....	Monday.....	Republican.....	1903	4	18×24	1.25	500
	OWEN FLYNN, Editor and Publisher.							
CLENDENIN, pop. *300 (D 4½); KANAWHA Co. (W.), pop. 54,696. 20 m. N.E. of Charleston. Coal & Coke R.R. Tel. Exp. Bank.	West Virginia Herald.....	Friday.....	Local.....	1907	4	20×26	1.00	
	C. E. SHAFER, Editor and Publisher.							
DAVIS, pop. 2,391 (H 3); TUCKER Co. (N.E.), pop. 13,433. 33 m. S.E. of Grafton. West Md. R.R. Tel. Exp. Bank. Lumbering and coal region. Lumber mills, pulp mill, box factory, large tannery, etc.	News.....	Thursday.....	Independent..	1897	8	13×20	1.00	
	W. R. MORRIS, Editor and Publisher.							
ELIZABETH†, pop. 657 (D 3); WIRT Co. (W.), pop. 10,234. On Little Kanawha R., abt. 20 m. S. of Parkersburg. Steamboats to Parkersburg. Little Kanawha R.R. Tel. Exp. Bank. Saw mill, grist mill, planing mill, scale board factory.	Kanawha News.....	Friday.....	Democratic.....	1893	4	17×24	1.00	500
	SHIRLEY H. MITCHELL, Editor and Publisher.							
	Messenger.....	Thursday.....	Republican.....	1885	4	17×24	1.00	600
	H. H. HOLMES, Editor and Publisher.							
	Wirt County Journal.....	Friday.....	Democratic.....	1908	8	15×22	1.00	
	J. F. HAVERTY & GEORGE M. ROBERTS, Editors and Publishers.							
ELKINS†, pop. 2,016 (G 4); RANDOLPH Co. (E.C.), pop. 17,670. 7 m. N. of Beverly. Coal & Coke; West. Md. R.R. Tel. Exp. Banks. Railroad machine shops and several mills. Lumbering and coal mining section.	Inter-Mountain.....	Evg. ex. Sun.....	Republican.....	1907	4	15×22	4.00	1700
	Inter-Mountain.....	Thursday.....	Republican.....	1892	8	15×22	1.00	11,200
	H. G. JOHNSON, Editor; INTER-MOUNTAIN PRINTING COMPANY, Publishers.							
	Randolph Enterprise.....	Thursday.....	Democratic.....	1874	8	15×22	1.00	1,400
	JAMES W. WEIR, Editor; ELKINS PRINTING AND SUPPLY COMPANY, Publishers.							
	Tygart's Valley News.....	Friday.....	Democratic.....	1889	4	20×26	1.00	1,250
	MANLEY W. TRASK, Editor; NEWS PRINTING COMPANY (Inc.), Publishers.							
ELM GROVE, pop. 768 (E 1); OHIO Co. (N.), pop. 48,024. 3 m. S.E. of Wheeling. Balt. & Ohio R.R. Tel. Exp. Bank.	Journal.....	Friday.....	Local.....	1908	8	17×24	1.00	
	J. CLARENCE MARPLE, Editor and Publisher.							
FAIRMONT†, pop. *10,000 (F 2½); MARION Co. (N.), pop. 32,430. On Monongahela R. (nav. to this point). 77 m. S.E. of Wheeling. Balt. & Ohio R.R. Tel. Exp. Banks. Flour, cigars, furniture, machinery, etc. Coal mined and shipped. County leads in coal, coke and timber production. State Normal School.	Free Press.....	Thursday.....	Independent..	1892	8	17×24	1.00	2,500
	E. A. RUSSELL, Editor; FREE PRESS PRINTING COMPANY, Publishers.							
	Index—weekly edition of Times.....	Wednesday.....	Democratic.....	1874	16	17×22	1.00	11,500
	O. S. MCKINNEY, Editor; INDEX PRINTING COMPANY, Publishers.							
	Monongahela Valley Trade Journal.....	Monthly.....	Coal Trade.....	1906	18	9×12	1.00	
	J. E. POWELL, Editor; POWELL & FLEMING, Publishers.							
	Times—see Index.....	Morn. ex. Sun.....	Independent..	1900	8	17×22	4.00	13,500
	West Virginian—Monday and Thursday editions used as a semi-weekly.....	Evg. ex. Sun.....	Republican.....	1904	8	18×23	4.00	2,500
	M. C. LOVAN, Editor; WEST VIRGINIAN PUBLISHING COMPANY.							
FAYETTEVILLE†, pop. *700 (D 5½); FAYETTE Co. (S.W.C.), pop. 31,987. About 36 m. S.E. of Charleston. Nearest railroad sta., Fayette. Chesap. & Ohio R.R. Tel. Exp. Bank. District devoted to agriculture and coal mining.	Fayette Journal.....	Thursday.....	Republican.....	1876	8-12	15×22	1.00	2,250
	CAL. F. YOUNG & CHARLES A. GODDARD, Editors; FAYETTE JOURNAL COMPANY, Pubs.							
	Fayette Sun.....	Saturday.....	Democratic.....	1906	8	15×22	1.00	1,800
	C. LEE WEYMOUTH, Editor; SUN PUBLISHING COMPANY (Inc.).							
	Tribune and Free Press.....	Thursday.....	Republican.....	1898	8	15×22	1.00	1,400
	G. C. MCINTOSH, Editor; TRIBUNE COMPANY, Publishers.							
	United American Mechanic.....	Monthly.....	O. U. A. M.....	1906	4	15×22	.25	
	J. ALFRED TAYLOR, Editor and Publisher.							
FORT GAY, pop. *250 (A 5); WAYNE Co. (S.W.), pop. 23,619. 14 m. S.W. of Wayne. Norf. & West. R.R. Tel. Exp. Bank. Louisa, Ky.	Leader.....	Wednesday.....	Democratic.....	1907	4	18×24	1.00	600
	S. V. CREM, Editor; FORT GAY PUBLISHING COMPANY.							
FRANKLIN†, pop. *350 (H 4); FENDLETON Co. (E.), pop. 9,167. On Potomac R., abt. 40 m. N.W. of Harrisonburg, Va., nearest railroad, tel. and exp. sta. Balt. & Ohio (Chesap. West. S'thm R.Rs. Bank. Wagon factory and two tanneries. Surrounding region agricultural.	South Branch Review.....	Friday.....	Independent..	1894	4	20×26	1.00	1,200
	A. A. MARTIN, Editor and Publisher.							
GASSAWAY, pop. *300 (E 4); BRAXTON Co. (C.), pop. 18,904. 6 m. W.S.W. of Sutton. Coal & Coke R.R. Tel. Exp. Bank.	News.....	Friday.....	Republican.....	1907	4	18×24	1.00	
	W. E. SWAN, Editor; GASSAWAY PUBLISHING COMPANY (Inc.).							
GLENVILLE†, pop. 398 (E 4); GILMER Co. (W.C.), pop. 11,762. On Little Kanawha R., 12 m. N.W. of Burnsville, nearest railroad, tel. and exp. sta. Coal & Coke; Balt. & Ohio R.Rs. Bank. Lumbering, coal mining and agricultural region.	Democrat.....	Thursday.....	Democratic.....	1904	4	17×24	1.00	11,900
	C. W. MARSH, Editor and Publisher.							
	Pathfinder.....	Thursday.....	Republican.....	1892	8	15×22	1.00	850
	J. J. HENDRICK, Editor and Publisher.							

CIRCULATION: Bold face—sworn. * Detailed statement. † Publisher's report. Plain figures—estimated. POPULATION: Census of 1900. * Estimated. † County Seat. ‡ Size of page.

	<i>Estab.</i>	<i>Pages.</i>	<i>Size.</i>	<i>Sub.</i>	<i>Circ.</i>
<i>GORMANIA</i> , pop. 400 (H 3); GRANT Co. (N.E.), pop. 7,275. 12 m. S.S.E. of Oakland, Md. Railroad, tel. and exp. sta., Gorman, Md. West. Md. R.R. Bank. Large tannery and flour mill.					
North Branch Star	Monthly	Independent ..	4 15x22 1.00 11,000
J. R. SCHAEFFER, Editor and Publisher.					
<i>GRAFTON</i> †, pop. 5,650 (F 3); TAYLOR Co. (N.), pop. 14,978. 99 m. S.E. of Wheeling. Balt. & Ohio R.R. Tel. Exp. Banks. Several flour mills, saw mills, railroad machine shops, a pump factory, foundry, etc. Coal mines and lumbering interests in district.					
Leader	Thursday	Democratic.....	1888 8 15x22 1.00 1,250
J. M. LITZINGER, Editor and Publisher.					
Republican	Evg. ex. Sun	Republican.....	1907 8 15x22 4.00 1,100
FRED S. SCHUSTER, Editor; REPUBLICAN PUBLISHING COMPANY.					
Sentinel	Evg. ex. Sun	Republican.....	1903 8 15x22 4.00 1,200
Sentinel	Thursday	Republican.....	1870 8 15x22 1.00 1,800
LEO J. RASCHE, Editor; SENTINEL PUBLISHING COMPANY (Inc.).					
<i>GRANTSVILLE</i> †, pop. 225 (D 4); CALHOUN Co. (W.C.), pop. 10,266. On Little Kanawha R., abt. 60 m. N.E. of Charleston. Nearest railroad, tel. and exp. sta., Creston. Little Kanawha R.R. Bank. Agricultural district. Oil and gas field.					
Calhoun Chronicle	Tuesday	Democratic.....	1889 4 17x24 1.00 1,000
R. E. HAYS, Editor and Publisher.					
News	Friday	Republican.....	1898 4 18x24 1.00 1800
BOYD R. STUTLER, Editor and Publisher.					
<i>HAMLIN</i> †, pop. 4250 (B 5); LINCOLN Co. (S.W.), pop. 15,434. 28 m. W. S.W. of Charleston. Nearest railroad, tel. and exp. sta., West Hamlin. Chesap. & Ohio R.R. Banks. Grist and saw mills. Farming, coal mining, lumbering and oil developments.					
Lincoln Monitor	Thursday	Democratic.....	1902 4 16x22 1.00 1950
EZRA B. TABOR, Editor and Publisher.					
<i>HARPER'S FERRY</i> †, pop. 896 (L 3); JEFFERSON Co. (E. N.E.), pop. 15,935. On Potomac R., at mouth of Shenandoah R., 81 m. W. of Baltimore, Md. Balt. & Ohio R.R. Tel. Exp. Bank. Iron mines in vicinity. Pulp and tobacco factories. Tobacco raised in district. Stover College, a normal school for colored students.					
Times	Friday	Independent ..	1903 4 15x22 1.00 1500
TIMES PRINTING COMPANY, Editors and Publishers.					
<i>HARRISVILLE</i> †, pop. 472 (D 3); RITCHIE Co. (N.W.), pop. 18,991. 22 m. S.W. of West Union. Lorama R.R. Tel. Exp. Banks. Lumber and flour mills. Asphaltum and petroleum produced in the district.					
Gazette	Thursday	Republican.....	1873 8 15x22 1.00 1,625
GAZETTE PRINTING COMPANY (Inc.), Editors and Publishers.					
Ritchie Standard	Friday	Republican.....	1895 4 15x22 1.00 1,800
ROBERT MORRIS, Editor and Publisher.					
<i>HINTON</i> †, pop. 3,763 (B 6); SUMMERS Co. (S.), pop. 16,265. 96 m. S.E. of Charleston. Chesap. & Ohio R.R. Tel. Exp. Bank. Large brownstone quarry in the vicinity. Lumbering and coal mining district.					
Independent-Herald	Thursday	Democratic.....	1891 8 15x22 1.50 750
WM. H. SAWYERS, Editor; INDEPENDENT-HERALD PUBLISHING COMPANY.					
Leader	Thursday	Republican.....	1894 8 15x22 1.25
J. W. GRAHAM, Editor and Publisher.					
News	Evg. ex. Sun	Democratic.....	1902 4 15x22 3.00 1950
HOWARD TEMPLETON, Editor and Publisher.					
<i>HUNTINGTON</i> †, pop. 13,105 (B 4½); CABELL Co. (S.W.), pop. 29,252. On Ohio R., 20 m. S.E. of Ironton, O. Chesap. & Ohio; Balt. & Ohio R.Rs. Tel. Exp. Banks. Car wheels, lumber, glass, cigars, iron castings, etc. Coal, iron, lumber and salt shipped.					
Advertiser	Evg. ex. Sun	Democratic.....	1889 8-12 17x22 5.20 14,800
Advertiser	Thursday	Democratic.....	1869 6 17x22 1.00 11,800
J. H. LONG, Editor and Publisher.					
Herald-Dispatch	{ Every Morn	Republican.....	1881 8 17x22 5.00 12,843
{ Sunday edition					
Herald-Dispatch	Thursday	Republican.....	1891 8 17x22 1.00 900
F. A. MACDONALD, Editor; HERALD COMPANY, Publishers.					
Review	Saturday	Labor	1902 4 15x22 1.00 900
J. T. FIELDER, Editor; REVIEW PRINTING COMPANY, Publishers.					
<i>HURRICANE</i> , pop. 240 (B 4½); PUTNAM Co. (W.), pop. 17,530. 25 m. W.N.W. of Charleston. Chesap. & Ohio R.R. Tel. Exp. Bank. Tobacco warehouse. Natural gas.					
Breeze	Saturday	Independent ..	1900 4-8 16x22 1.00 1,851
J. E. BILLUPS, Editor and Publisher.					
<i>KENOVA</i> , pop. 863 (A 5); WAYNE Co. (S.W.), pop. 23,619. 8 m. W. by S. of Huntington. Chesap. & Ohio; Norf. & West.; Balt. & Ohio R.Rs. Tel. Exp. Bank. Ceredo. R.R. repair shops, saw and planing mills, spoke and rim factory, wooden pin factory, excelsior works.					
Reporter	Friday	Independent ..	1890 4 17x24 1.00 400
T. T. McDOUGAL, Editor and Publisher.					
<i>KEYSER</i> †, pop. 4,000 (J 2½); MINERAL Co. (N.E.), pop. 12,883. On Potomac R., 5 m. S.E. of Piedmont. Balt. & Ohio; West. Md. R.Rs. Tel. Exp. Banks. Railroad machine shops, mills and other industries. Grain and stock raising section.					
Mountain Echo	Friday	Republican.....	1876 8-12 15x22 1.00 12,000
W. H. BARBER, Editor; ECHO COMPANY (Inc.), Publishers.					
Mountain Magazine	Monthly	Literary	1900 16 6x9 .50
W. H. BARBER, Editor and Publisher.					
Tribune	Friday	Democratic.....	1869 6 20x26 1.00 11,250
W. C. LONG, Editor and Publisher.					
<i>KEYSTONE</i> , pop. 1,088 (D 7); McDOWELL Co. (Ex.S.), pop. 18,747. 7 m. E. of Welch. Norf. & West. R.R. Tel. Exp. Bank.					
McDowell Times	Saturday	Republican.....	1904 4 15x22 1.00
M. T. WHITICO, Editor; McDOWELL PUBLISHING COMPANY.					

CIRCULATION: Bold face—sworn. * Detailed statement. † Publisher's report. Plain figures—estimated.
 POPULATION: Census of 1900. * Estimated. † County Seat. ‡ Size of page.

	<i>Estab.</i>	<i>Pages.</i>	<i>Size.</i>	<i>Sub.</i>	<i>Circ.</i>
KINGWOOD †, pop. 700 (G 2½); PRESTON Co. (N.), pop. 22,727. About 74 m. S. E. of Wheeling. Morgantown & Kingwood; West Virginia N'thern R.Rs. Tel. Exp. Banks. Roller mill, tannery, etc.					
Preston County Journal.....	Thursday	Republican.....	1866 8 15×22 1.00	1,850
H. S. WHEATSELL, Editor and Publisher.					
Preston News.....	Friday	Republican.....	1909 4 15×22 1.00	
MAURICE L. JACKSON, Editor and Publisher.					
West Virginia Argus.....	Thursday	Democratic.....	1870 4 20×26 1.50	1,375
M. E. MEHRTKN, Editor and Publisher.					
LANEVILLE, pop. — (H 3½); TUCKER Co. (N. E.), pop. 13,433. 16 m. S. E. of Parsons. Dry Fork R.R. Tel., exp. and bank, Hendricks.					
Times.....	Saturday	Republican.....	1909 4 17×24 1.00	
H. C. BENNETT, Editor and Publisher.					
LEWISBURG †, pop. 872 (F 6); GREENBRIER Co. (S. E.), pop. 26,683. 9 m. W. of White Sulphur Springs. Nearest railroad, tel. and exp. sta., Ronceverte. Chesap. & Ohio R.R. Bank. Farming district.					
Greenbrier Independent.....	Thursday	Democratic.....	1866 4 20×26 1.50	11,600
THOMAS H. DENNIS, Editor and Publisher.					
LITTLETON, pop. *700 (E 2); WETZEL Co. (N.), pop. 22,880. 30 m. E. N. E. of New Martinsville. Balt. & Ohio R.R. Tel. Exp. Banks.					
Enterprise.....	Friday	Local.....	1904 4 20×26 1.00	600
D. L. LONG, Editor and Publisher.					
LOGAN †, pop. (twp.) *1,769 (C 6); LOGAN Co. (S. W.), pop. 6,955. 50 m. S. S. W. of Charleston. Chesap. & Ohio R.R. Tel. Exp. Bank.					
Banner.....	Saturday	Republican.....	1889 4 15×22 1.00	900
GUY A. BOWLES, Editor and Publisher.					
Democrat.....	Saturday	Democratic.....	1906 4 18×24 1.00	*909
FRANK C. DUDLEY, Editor and Publisher.					
MADISON †, pop. *350 (C 5½); BOONE Co. (S. W.), pop. 8,194. 25 m. S. W. of Charleston. Coal Riv. R.R. Tel. Exp. Banks.					
Boone Democrat.....	Thursday	Democratic.....	1883 8 15×22 1.00	1900
GEORGE B. TERRELL, Editor; S. M. CROFT, Publisher.					
Coal River Republican.....	Thursday	Republican.....	1905 4 15×22 1.00	1500
J. D. MCNEELY, Editor and Publisher.					
MANNINGTON, pop. *3,500 (F 2½); MARION Co. (N.), pop. 32,430. 20 m. N. of Clarksburg. Balt. & Ohio R.R. Tel. Exp. Banks. Milling, machine shops, tannery, glass factories. Oil and gas.					
Advocate.....	Friday	Republican.....	1897 4 18×24 1.00	2,000
MANNINGTON PRINTING COMPANY (Inc.), Publishers.					
Enterprise.....	Wed. & Sat.	Independent..	1894 4-12 15×22 1.00	12,708
J. BRUCE HESS, Editor and Publisher.					
Record.....	Evg. ex. Sun.	Ind. Rep.....	1902 4 18×24 4.80	2,000
MANNINGTON PRINTING COMPANY (Inc.), Editors and Publishers.					
MARLINTON †, pop. 171 (F 5); POCAHONTAS Co. (S. E.), pop. 8,572. 6 m. W. of Huntersville. Chesap. & Ohio R.R. Tel. Exp. Bank.					
Messenger.....	Saturday	Republican.....	1900 8 15×22 1.00	
R. A. KRAMER, Editor; POCAHONTAS PUBLISHING COMPANY.					
Pocahontas Times.....	Thursday	Democratic.....	1883 4 20×26 1.00	1,550
CALVIN W. PRICE, Editor and Publisher.					
MARTINSBURG †, pop. 7,564 (L 2½); BERKELEY Co. (N. E.), pop. 19,469. 100 m. W. of Baltimore, Md. Balt. & Ohio; Cumb. Valley R.Rs. Tel. Exp. Banks. Lime, flour and canning factories, large hosiery mills, woolen mill, cassimere mills, pants factory, brass foundry, wagon works.					
Evening Journal—see Journal.....	Evg. ex. Sun.	Independent..	1907 6 15×22 3.00	2,000
Evening World—also issues morning rural route edition.....	Evg. ex. Sun.	Independent..	1891 4-8 15×22 3.25	750
W. E. HOFFHEINS, Editor; W. E. HOFFHEINS & Co., Publishers.					
Herald.....	Saturday	Republican.....	1880 15×22 1.00	1,000
WILBUR H. THOMAS, Editor; W. E. HOFFHEINS & Co., Publishers.					
Journal—semi-weekly edition of Evening Journal.....	Tues. & Fri.	Independent..	1907 6 15×22 2.00	
EVENING JOURNAL PUBLISHING COMPANY.					
Pioneer Press.....	Saturday	Independent..	1882 4 20×26 1.00	11,818
JOHN R. CLIFFORD, Editor and Publisher.					
Statesman-Democrat.....	Friday	Democratic.....	1869 8 15×22 1.00	11,600
C. W. BOYER, Editor and Publisher.					
Tomahawk.....	Monthly	I. O. R. M.....	1901 20 6×10 .50	2,000
C. K. CHAMBERS, Editor and Publisher.					
MIDDLEBOURNE †, pop. *24 (E 2½); TYLER Co. (N. W.), pop. 18,252. Abt. 47 m. S. of Wheeling. Nearest railroad, tel. and exp. sta., Sistersville. Balt. & Ohio R.R. Banks. Lumber, wool and building stone are the chief productions. Large oil and gas fields.					
Tyler County Journal.....	Thursday	Democratic.....	1902 4 17×24 1.00	950
C. B. RIDDLE, Editor and Publisher.					
Tyler County Star.....	Thursday	Republican.....	1877 8 17×24 1.00	1,000
H. W. SMITH, Editor and Publisher.					
MILTON, pop. 582 (B 4½); CABELL Co. (S. W.), pop. 29,252. 18 m. E. of Huntington. Chesap. & Ohio R.R. Tel. Exp. Bank. Roller, planing and saw mills. Large trade in lumber. Natural gas and oil.					
Cabell Record.....	Thursday	Non-political.	1888 4 18×24 1.00	800
SPENCER H. BALL, Editor and Publisher.					
MONTGOMERY, pop. *3,000 (D 5); FAYETTE Co. (S. W. C.), pop. 31,987. On Kanawha R., 27 m. S. E. of Charleston. Chesap. & Ohio R.R. Tel. Exp. Bank. Coal mining.					
News.....	Friday	Republican.....	1903 8 15×22	
I. S. MONTGOMERY, Editor and Publisher.					

CIRCULATION: Bold face—sworn. * Detailed statement. † Publisher's report. Plain figures—estimated. POPULATION: Census of 1900. * Estimated. † County Seat. ‡ Size of page.

	<i>Estab.</i>	<i>Pages.</i>	<i>§ Size.</i>	<i>Sub.</i>	<i>Circ.</i>
MOOREFIELD †, pop. 460 (J 3½); HARDY Co. (N.E.), pop. 8,449. On Potomac R., 44 m. S. by W. of Cumberland, Md. Nearest railroad, tel. and exp. sta., Romney. Balt. & Ohio R.R. Bank. Large tannery. Farming and stock raising district.					
Examiner	Thursday	Democratic	1897	4 20x26	1,450
S. A. McCoy, Editor and Publisher.					
MORGANTOWN †, pop. *10,708 (G 2); MONONGALIA Co. (N.), pop. *30,000. On Monongahela R. (nav. for steamboats to this point), 60 m. S. of Pittsburg, Pa. Balt. & Ohio R.R. Tel. Exp. Banks. Several large glass works, pressed prism plate glass works, furniture, cigar, watch crystal, carriage factories, planing mills, tin mill, etc. West Virginia University.					
Athenæum	{ Tuesday } <i>dur. Coll. year.</i> } Collegiate	1888	8 11x15	1.00	650
STUDENTS PUBLISHING ASSOCIATION OF WEST VIRGINIA UNIVERSITY.					
Bar	Monthly	Legal	1892	50 7x10	1,650
W. P. WILEY, Editor; WEST VIRGINIA BAR ASSOCIATION, Editors and Publishers.					
Illustrated Monthly West Vir- ginian	Monthly	Literary	1907	40 9x12	1,800
ACME PUBLISHING COMPANY.					
New Dominion	Morn. ex. Sun	Democratic	1888	8 17x24	5,00
New Dominion-News-weekly	Wednesday	Democratic	1876	8 17x24	1,00
edition of New Dominion					
GILBERT B. MILLER, Editor; DOMINION-NEWS COMPANY (Inc.), Publishers.					
Post-Chronicle	Evg. ex. Sun	Republican	1890	6-8 15x22	5.00 *1,351
Post-Chronicle	Thursday	Republican	1864	12-16 15x22	1.25 *1,548
ROBERT R. GREEN, Editor; MORGANTOWN POST COMPANY, Publishers.					
West Virginia Farmer and Grange Advocate	Monthly	Agricultural	1906	16 10x13	.50 6,000
T. C. ATKESON, Editor; FARMER COMPANY, Publishers.					
West Virginia School Journal	Monthly	Educational	1872	56 7x10	1.00 4,633
ACME PUBLISHING COMPANY.					
MOUNDSVILLE †, pop. 5,362 (E 2); MARSHALL Co. (N.), pop. 26,444. On Ohio R., 12 m. S. of Wheeling. Balt. & Ohio R.R. Tel. Exp. Banks. Glass works, brick works, stove foundry, stogie and other factories. Coal mining and farming district. State Penitentiary.					
Echo	Evg. ex. Sun	Independent	1890	8 14x19	3.00 *1,452
Echo	Friday	Democratic	1889	16 14x10	1.00 *2,310
J. D. SHAW, Editor and Publisher.					
Herald	Evg. ex. Sun	Republican	1890	4 15x22	3.00
Herald	Friday	Republican	1908	8 15x22	1.00
ARTHUR W. FRAZER, Editor; HERALD PUBLISHING COMPANY.					
NEW CUMBERLAND †, pop. 2,198 (E 1); HANCOCK Co. (Ex. N.), pop. 6,693. On Ohio R., 30 m. W. of Pittsburg, Pa. Pittsb., Chic. & St. L. R.R. Tel. Exp. Bank. Large fire brick works and manufactures of sewer pipe and terra cotta.					
Hancock County Courier	Friday	Independent	1869	4 20x26	1.00 600
J. T. PLATTENBURG, Editor and Publisher.					
Independent	Thursday	Republican	1877	8 15x22	1.00 11,270
ROBERT M. BROWN, Editor and Publisher.					
NEW MARTINSVILLE †, pop. 1,089 (E 2); WETZEL Co. (N.), pop. 22,880. On Ohio R., 40 m. S. of Wheeling. Balt. & Ohio R.R. Tel. Exp. Bank. Lumber, staves, etc.					
Dispatch	Thursday	Democratic	1901	8 15x22	1.00 950
G. ALEXANDER, Editor; VALLEY PRINTING COMPANY, Publishers.					
Wetzel Democrat	Friday	Democratic	1877	8 15x22	1.00 900
GLEN SNOODGRASS, Editor; WETZEL DEMOCRAT PUBLISHING COMPANY.					
Wetzel Republican	Thursday	Republican	1888	8 15x22	1.00 1,200
R. J. SMITH, Editor and Publisher.					
PARKERSBURG †, pop. 16,477 (C 3); WOOD Co. (W.), pop. 34,452. On Ohio R., at m. of Little Kanawha river, 12 m. S. of Marietta, O. Balt. & Ohio; R. & O. S'chves.; Little Kanawha R.Rs. Tel. Exp. Banks. Machine shops, oil refineries, lumber mills, foundries, chemical works, glass factories, steel mills, boiler shops, barrel and furniture factories. Active trade in petroleum and ship timber.					
Baptist Banner	Thursday	Baptist	1880	16 9x13	1.50 5,000
J. W. MITCHELL, Editor and Publisher.					SEE ADVT
Dispatch-News	{ Every Morn } <i>Sunday edition</i>	Republican	1897	8 17x22	5.00 3,500
REESE BLIZZARD, Editor; PARKERSBURG PUBLISHING COMPANY.					
Sentinel	Evg. ex. Sun	Democratic	1880	8 15x22	4.50 *3,407
Sentinel	Tues. & Fri.	Democratic	1875	8 15x22	1.00 1,500
R. E. HONOR, Editor; PARKERSBURG SENTINEL COMPANY (Inc.), Publishers.					
State Journal	Evg. ex. Sun	Republican	1883	8 17x22	5.00 13,126
State Journal	Thursday	Republican	1869	8 20x26	1.00 14,100
STATE JOURNAL COMPANY, Publishers.					
PARSONS †, pop. *1,500 (G 3); TUCKER Co. (N.E.), pop. 13,493. 64 m. S.W. of Piedmont. West. Md. R.R. Tel. Exp. Bank. Tannery, pulp and paper mills, grist mill, saw and planing mills. Lumbering.					
Advocate	Thursday	Republican	1896	8 17x24	1.00 800
W. S. RYAN, Editor and Publisher.					
Mountain State Patriot	Wednesday	Prohibition	1902	4 13x20	1.00 1,200
J. W. BEDFORD, Editor; MOUNTAIN STATE PATRIOT COMPANY, Publishers.					
Tucker Democrat	Friday	Democratic	1887	4 17x24	1.50 850
JOHN T. REGER, Editor and Publisher.					
PENNSBORO †, pop. 738 (D 3); RITCHIE Co. (N.W.), pop. 18,901. 42 m. E. of Parkersburg. Balt. & Ohio; Lorana R.Rs. Tel. Exp. Banks. Tannery and several factories. Headquarters of two large oil companies and one of the largest lumber companies in the State. Natural gas.					
News	Thursday	Democratic	1890	8 15x22	1.00 1,000
J. A. WOODBELL, Editor and Publisher.					

CIRCULATION: Bold face—sworn. * Detailed statement. † Publisher's report. Plain figures—estimated.
POPULATION: Census of 1900. * Estimated. † County Seat. ‡ Size of page.

	<i>Estab.</i>	<i>Pages.</i>	<i>Size.</i>	<i>Sub.</i>	<i>Circ.</i>
PETERSBURG †, pop. *300 (H 3½); GRANT Co. (N.E.) , pop. 7,275. 42 m. S. by W. of Keyser, nearest railroad, tel. exp. and banking town. Balt. & Ohio; West. Md. R.Rs.					
Grant County Press.....Friday.....Republican.....	1895	4	20x26	1.00	11,563
E. M. JOHNSON, Editor; JOHNSON & WELTON, Publishers.					
PHILIPPI †, pop. 665 (F 3); BARBOUR Co. (N.E.C.) , pop. 14,198. 24 m. S. of Grafton. Balt. & Ohio R.R. Tel. Exp. Banks. Mills. Coal mining region, seven large plants.					
Barbour Democrat.....Thursday.....Democratic.....	1893	4	17x24	1.00	1,200
A. S. POLING, Editor and Publisher.					
Republican.....Thursday.....Republican.....	1880	4	18x24	1.50	1,000
R. M. KITTLE, Editor; PHILIPPI PUBLISHING COMPANY.					
PIEDMONT , pop. 2,115 (H 2½); MINERAL Co. (N.E.) , pop. 12,883. On Potomac R., 28 m. S.W. of Cumberland, Md. Balt. & Ohio; Cumb. & Penna. R.Rs. Tel. Exp. Banks. Large machine shops of the B. & O. R.R., employing several hundred men. Large pulp and paper mills (about 600 men), machine shops. Center of coal mining region.					
Herald.....Friday.....Independent.....	1881	4	20x26	1.00	750
F. W. ROSE, Editor and Publisher.					
Independent.....Friday.....Independent.....	1891	8-12	15x22	1.00	2,500
J. R. COMBS, Editor and Publisher.					
Pythian Banner.....Monthly.....K. of Pythias.....	1891	8	13x20	.50	13,500
JOHN M. STANLEY, Editor and Publisher.					
PINEVILLE †, pop. *800 (C 6); WYOMING Co. (S.) , pop. 8,380. 14 m. S. E. of Oceana. Railroad and exp. sta., Mullens. Va. R.R. Tel. Elkhorn. Banks. Mining and lumber.					
Wyoming Mountaineer.....Friday.....Republican.....	1905	4	15x22	1.00	1,400
J. J. SWOPE, Editor and Publisher.					
Wyoming Tribune.....Friday.....Democratic.....	1899	4	11x16	1.00	11,000
G. W. LINSEBAKER, Editor and Publisher.					
POINT PLEASANT †, pop. 1,934 (B 4); MASON Co. (W.) , pop. 24,142. On Ohio R., 80 m. S.W. of Parkersburg. Kanawha & Mich.; Balt. & Ohio R.Rs. Tel. Exp. Bank. Machinery, barrels, flour, lumber, etc., produced. Coal and salt mined.					
Mason Republican.....Friday.....Republican.....	1907	8	13x20	1.00	1,212
POINT PLEASANT PUBLISHING COMPANY.					
Register.....Wednesday.....Democratic.....	1862	8	15x22	1.00	2,000
REGISTER PUBLISHING COMPANY.					
State Gazette.....Thursday.....Republican.....	1881	8	13x20	1.00	
MRS. LIVIA SIMMONS POFFENBERGER, Editor and Publisher.					
PRINCETON †, pop. *2,500 (D 7); MERCER Co. (S.) , pop. 23,023. 6 m. N.W. of Ingleside. Va. R.R. Tel. Exp. Bank.					
Mercer Republican.....Thursday.....Republican.....	1899	8	13x22	1.00	750
PRINCETON PRINTING AND PUBLISHING COMPANY.					
Mountain Baptist.....Monthly.....Baptist.....	1907	4	11x16	.50	
BALLARD P. PENNINGTON, Editor and Publisher.					
RAVENSWOOD , pop. 1,074 (C 3½); JACKSON Co. (W.) , pop. 22,987. On Ohio R., 35 m. S.S.W. of Parkersburg. Balt. & Ohio R.R. Tel. Exp. Banks. Active trade in agricultural produce. Saw mill, box factory, brick yard.					
News.....Wednesday.....Republican.....	1868	4	18x23	1.00	1890
S. J. NEWELL, Editor and Publisher.					
RED STAR , pop. *500 (D 6); FAYETTE Co. (S.W.C.) , pop. 31,957. 8 m. S.S.W. of Fayetteville. Chesap. & Ohio R.R. Tel. Exp. Bank. Oak Hill. Coal mines and coke manufacturing.					
Sentinel (Negro).....Saturday.....Baptist.....	1904	4	13x20	.75	
MILTON S. MALONE, Editor and Publisher.					
REEDY , pop. 300 (D 4); ROANE Co. (W.) , pop. 19,852. 7 m. N. W. of Spencer, nearest tel. sta. Balt. & Ohio R.R. Exp. Bank.					
Pointer.....Monthly.....Local.....	1904	8	11x16	.25	1225
FRED E. CRAIG, Editor and Publisher.					
RICHWOOD , pop. — (E 5); NICHOLAS Co. (S.C.) , pop. 11,403. 18 m. E. by S. of Summersville. Balt. & Ohio R.R. Tel. Exp. Bank.					
Nicholas Republican.....Thursday.....Republican.....	1903	8	15x22	1.00	
DOTSON & SPARKS, Editors and Publishers.					
Review.....Friday.....Republican.....	1908	8	11x15	1.00	
L. A. THOMAS, Editor; RICHWOOD PRINTING COMPANY, Publishers.					
RIPLEY †, pop. 579 (C 4); JACKSON Co. (W.) , pop. 22,987. 32 m. N. by W. of Charleston. Balt. & Ohio R.R. Tel. Exp. Bank.					
Jackson Herald.....Friday.....Republican.....	1875	8	15x22	1.00	1,100
HENRY W. DEEM, Editor and Publisher.					
Mountaineer.....Friday.....Democratic.....	1893	8	17x24	1.00	700
PRICKITT & WALTERS, Editors and Publishers.					
ROMNEY †, pop. *1,100 (J 3); HAMPSHIRE Co. (N.E.) , pop. 11,806. On Potomac R., 16 m. S.E. of Piedmont. Balt. & Ohio R.R. Tel. Exp. Bank. West Virginia Institute for the Deaf, Dumb and Blind.					
Hampshire Review.....Wednesday.....Democratic.....	1884	8	15x22	1.00	12,400
JOHN J. CORNWELL, Editor; REVIEW COMPANY, Publishers.					
RONCEVILLE , pop. 968 (F 6); GREENBRIER Co. (S.E.) , pop. 20,683. 11 m. W.S.W. of White Sulphur Springs. Chesap. & Ohio R.R. Tel. Exp. Bank. Extensive manufactures of lumber.					
Democrat-Herald.....Saturday.....Democratic.....	1897	8	17x24	1.00	825
M. H. HAWKINS, Editor; DEMOCRAT-HERALD COMPANY, Publishers.					
West Virginia News.....Saturday.....Republican.....	1897	8	15x22	1.50	1,500
WM. B. BLAKE & SON, Editors and Publishers.					
ST. ALBANS , pop. 816 (C 5); KANAWHA Co. (W.) , pop. 54,606. 12 m. W. of Charleston. Coal Riv.; Chesap. & Ohio R.Rs. Tel. Exp. Bank.					
Herald.....Thursday.....Republican.....		4	13x20	1.00	
CARL & CARL, Editors and Publishers.					

CIRCULATION: Bold face—sworn. * Detailed statement. † Publisher's report. Plain figures—estimated. POPULATION: Census of 1900. * Estimated. † County Seat. ‡ Size of page.

	<i>Estab. Pages & Size.</i>	<i>Sub.</i>	<i>Circ.</i>
ST. MARY'S†, pop. 825 (D 3); PLEASANTS Co. (N.W.), pop. 9,345. On Ohio R., 22 m. E.N.E. of Parkersburg. Balt. & Ohio R.R. Tel. Exp. Bank. Lumber produced and shipped.			
Oracle	Friday	Democratic..... 1881 6 15x22 1.00	1,000
ROBERT L. PEMBERTON, Editor; ORACLE PRINTING COMPANY, Publishers.			
Pleasants County Leader.....	Friday	Republican 1898 8 17x21 1.00	900
JOE WILLIAMS, Editor and Publisher.			
SALEM, pop. 746 (E 3); HARRISON Co. (N.C.), pop. *30,000. 14 m. W. of Clarksburg. Balt. & Ohio R.R. Tel. Exp. Banks.			
Express	Friday	Independent .. 1900 8 15x22 1.00	650
E. A. WITTER & W. M. BLAIR, Editors; F. J. EHRET, Publisher.			
Herald	Thursday	Republican..... 1904 8 15x22 1.00	11,300
W. A. MEREDITH, Editor; I. WADE COFFMAN, Publisher.			
SHEPHERDSTOWN, pop. 1,184 (L 2½); JEFFERSON Co. (Ex.N.E.), pop. 15,935. On Potomac R., 12 m. N. of Harper's Ferry. Norf. & West R.R. Tel. Exp. Bank. Machine shops and a quarry of cement stone. Shepherd College (a State Normal School).			
Independent	Wednesday.....	Independent .. 1907 4 18x24 1.00	
C. S. MOSSER, Editor and Publisher.			
Register	Thursday	Democratic..... 1849 4 20x26 1.00	11,600
H. L. SNYDER, Editor and Publisher.			
SHINNSTON, pop. 535 (F 3); HARRISON Co. (N.C.), pop. *30,000. 16 m. N. of Clarksburg. Balt. & Ohio R.R. Tel. Exp. Bank.			
News	Thursday	Local..... 1898 8 17x24 1.00	700
H. HARRY THOMPSON & W. A. MEREDITH, Editors; MEREDITH & LUCAS, Publishers.			
SISTERSVILLE, pop. 2,979 (D 2½); TYLER Co. (N.W.), pop. 18,252. On Ohio R., 47 m. S. by W. of Wheeling. Balt. & Ohio R.R. Tel. Exp. Banks. Machine shops, brewery, flour and planing mills, boiler works. Large oil producing region.			
Oil Review	Evng. ez. Sun.....	Republican..... 1895 8 15x22 3.00	11,500
Oil Review	Wednesday.....	Republican..... 1885 8 15x22 1.00	1900
C. H. BAKER, Editor; OIL REVIEW PUBLISHING COMPANY (INC.).			
SMITHFIELD, pop. *800 (E 2½); WETZEL Co. (N.), pop. 22,880. 30 m. S. E. of New Martinsville. Balt. & Ohio R.R. Tel. Exp. Bank. Wallace.			
Courier	Thursday	Republican..... 1905 8 15x22 1.00	
C. O. SHAEUB, Editor and Publisher.			
SPENCER†, pop. 737 (D 4); ROANE Co. (W.), pop. 19,852. 40 m. S. by E. of Parkersburg. Balt. & Ohio R.R. Tel. Exp. Bank. Tannery, a grist mill, planing mill, furniture factory, wagon works, brick plants, etc. Second Hospital for Insane.			
Bulletin	Friday	Democratic..... 1878 8 15x22 1.50	800
JOHN KIRK & A. E. KENNEY, Editors; JOHN KIRK, Publisher.			
Roane County Record	Tuesday.....	Republican..... 1888 8 15x22 1.50	1,200
E. H. FLYNN, Editor and Publisher.			
SUMMERSVILLE†, pop. 223 (E 5); NICHOLAS Co. (S.C.), pop. 11,403. About 45 m. E. of Charleston. Nearest railroad, tel. and exp. sta., Beva. Chesap. & Ohio R.R. Bank. Coal found in vicinity. Lumbering and stock raising district.			
Gauley Record.....	Thursday	Republican..... 1908 8 11x16 1.00	
J. J. & E. R. DOTSON, Editors; GAULEY RECORD PUBLISHING COMPANY.			
Nicholas Chronicle.....	Thursday	Democratic..... 1850 8 13x20 1.00	750
J. L. STEWART, Editor and Publisher.			
SUTTON†, pop. 864 (E 4); BRAXTON Co. (C.), pop. 18,004. 100 m. N.E. of Charleston. Balt. & Ohio R.R. Tel. Exp. Banks. Foundry, tannery, large band saw mill, flour mill. Lumbering.			
Braxton Central.....	Friday	Republican..... 1883 4 18x24 1.00	900
J. H. DUNN, Editor; W. E. SWAN, Publisher.			
Braxton Democrat.....	Thursday	Democratic..... 1883 8 13x20 1.00	1,600
L. H. KELLY, Editor; DEMOCRAT PUBLISHING COMPANY.			
TERRA ALTA, pop. 616 (G 2½); PRESTON Co. (N.), pop. 22,727. 10 m. S.E. of Kingwood. Balt. & Ohio R.R. Tel. Exp. Bank. Agricultural district. Woolen mills, etc.			
Preston Republican.....	Thursday	Republican..... 1891 8 17x24 1.00	650
L. V. REED, Editor and Publisher.			
THOMAS, pop. 2,126 (H 3); TUCKER Co. (N.E.), pop. 13,433. 6 m. N.W. of Davis. West. Md. R.R. Tel. Exp. Bank.			
Sentinella del West Virginia } (Italian).....	Saturday..... 1905 4 15x22 1.00	2,448
R. DI BENEDETTO, Editor and Publisher.			
UNION†, pop. 256 (E 6); MONROE Co. (Ex.S.E.), pop. 13,130. 20 m. S.S.W. of the White Sulphur Springs. Nearest railroad, tel. and exp. sta., Fort Spring. Chesap. & Ohio R.R. Bank. Grain, hay, maple sugar, poultry, fruit and live stock in district. Mineral springs.			
Monroe Watchman	Thursday	Democratic..... 1872 4 22x28 1.50	*2,018
A. S. JOHNSTON, Editor and Publisher.			
WAYNE†, pop. *460 (B 5); WAYNE Co. (S.W.), pop. 23,619. 18 m. S. of Huntington. Norf. & West. R.R. Tel. Exp. Bank. Lumber interests. Natural gas. Farming and stock raising district.			
News	Thursday	Democratic..... 1874 4 20x26 1.00	917
C. G. FRY, Editor and Publisher.			
WEBSTER SPRINGS†, pop. *450 (F 4½); WEBSTER Co. (E.C.), pop. 8,862. On Elk R., abt. 120 m. E. by N. of Charleston. W. Va. Midl. R.R. Tel. Exp. Bank. Mineral springs here. Farming section.			
Webster Echo.....	Friday	Democratic..... 1883 4 18x24 1.00	1,200
T. A. GREGORY, Editor and Publisher.			
Webster Republican.....	Thursday	Republican..... 1905 8 13x20 1.00	
J. B. HILLEARY, Editor; REPUBLICAN COMPANY, Publishers.			
WELCH†, pop. 442 (C 7); McDOWELL Co. (Ex.S.), pop. 18,747. 30 m. W.N.W. of Princeton. Norf. & West R.R. Tel. Exp. Bank. Lumber, coal, coke, products of district.			
McDowell Recorder.....	Friday	Republican..... 1891 6-8 20x26 1.00	11,200
J. C. YORK, Editor; YORK, JOHNSON & Co., Publishers.			

CIRCULATION: Bold face—sworn. * Detailed statement. † Publisher's report. Plain figures—estimated.
POPULATION: Census of 1900. * Estimated. † County Seat. ‡ Size of page.

			<i>Estab.</i>	<i>Pages.</i>	<i>Size.</i>	<i>Sub.</i>	<i>Circ.</i>
WELLSBURG †, pop. 2,588 (E 1); BROOKE CO. (N.) , pop. 7,219. On Ohio R., 16 m. N. of Wheeling. Pittsb., Cin., Chic. & St. L. R.R. Tel. Exp. Banks. Six glass factories, two paper mills, sack factory and tannery. Coal mines and gas wells in vicinity. Farming and sheep raising district.							
Herald— <i>weekly edition of Leader</i>	Friday	Republican	1846	8	15×22	1.50	600
Leader.....	Evg. ex. Sun	Republican	1897	4	15×22	4.00	
L. N. RUFNER, Editor; BROOKE PUBLISHING COMPANY (Inc.).							
Pan-Handle News.....	Friday	Ind. Dem.	1868	8	17×24	1.00	700
G. C. CURTIS, Editor and Publisher.							
WESTON †, pop. *3,500 (F 3) ‡; LEWIS CO. (N.C.) , pop. 16,980. On Monongahela R., 100 m. N.E. of Charleston. Balt. & Ohio R.R. Tel. Exp. Banks. State Hospital for the Insane. Glass factories. Oil and gas.							
Democrat.....	Friday	Democratic	1867	8	15×22	1.00	2,000
J. H. EDWARDS, Editor; WESTON PUBLISHING COMPANY.							
Independent.....	Tuesday	Republican	1894	8	15×22	1.00	1,800
R. A. D. HALL, Editor; INDEPENDENT PUBLISHING COMPANY (Inc.).							
Republican.....	Wednesday	Republican	1907	6	15×22	1.00	
DAVID SNYDER, Editor and Publisher.							
WEST UNION †, pop. 623 (E 3); DODDRIDGE CO. (N.W.) , pop. 13,689. 54 m. E. of Parkersburg. Balt. & Ohio R.R. Tel. Exp. Bank. Coal mined in the district. Farming, lumbering and stock raising region.							
Doddridge County Republican.....	Thursday	Republican	1909	8	15×22	1.00	
WAT WARREN, Editor and Publisher.							
Herald.....	Thursday	Republican	1885	8	15×22	1.00	11,900
F. H. SHANNON, Editor and Publisher.							
Record.....	Friday	Democratic	1878	4	20×26	1.00	1,400
S. P. SMITH, Editor and Publisher.							
WHEELING †, pop. 41,494 (E 1) ‡; OHIO CO. (N.) , pop. 48,024. On Ohio R., abt. 92 m. S.W. of Pittsburg, Pa. Balt. & Ohio; Pittsb., Cin., Chic. & St. L.; Wheel. & L. Erie R.Rs. Tel. Exp. Banks. Coal very abundant in the vicinity. The city has extensive blast furnaces, iron foundries and forges and manufactures of nails, glass, paper, steam engines, leather, woolen goods, pottery and various other articles.							
Deutsche Zeitung (German).....	Evg. ex. Sun	Independent	1901	8	17×22	6.00	2,000
Freiheits-Banner (Ger.)— <i>weekly edition of Deutsche Zeitung</i>	Thursday	Independent	1896	8	17×22	1.50	3,250
C. W. BENTE, Editor; GERMAN-AMERICAN PRINTING COMPANY, Publishers.							
Intelligencer.....	Morn. ex. Sun	Republican	1852	10-16	19×24	5.20	*9,155
Intelligencer.....	Thursday	Republican	1852	12	19×24	1.00	*1,805
INTELLIGENCER PUBLISHING COMPANY.							
Majority.....	Thursday	Labor	1907	8	18×24	1.00	*6,379
WALTER B. HILTON, Editor; MAJORITY COMPANY (Inc.), Publishers.							
News— <i>see Sunday News</i>	Evg. ex. Sun	Independent	1890	12	17×24	5.00	*12,600
Ohio Valley Manufacturer.....	Thursday	Industrial	1887	24	9×12	3.00	1,000
OHIO VALLEY MANUFACTURER (Inc.), Publisher.							
Register— <i>see Sunday Register</i>	Morn. ex. Sun	Democratic	1863	12-16	17×23	6.00	*10,937
Register.....	Thursday	Democratic	1863	12	17×23	1.00	1,772
WEST VIRGINIA PRINTING COMPANY, Editors and Publishers.							
Sunday News— <i>Sunday edition of News</i>	Sunday	Independent	1878	30	17×24	1.50	*13,322
NEWS PUBLISHING COMPANY.							
Sunday Register— <i>Sunday edition of Register</i>	Sunday	Independent	1882	38	17×24	2.60	*13,086
SEE ADVT							
Telegraph.....	Evg. ex. Sun	Ind. Dem.	1902	8	15×24	3.90	7,000
DAILY PUBLISHING COMPANY.							
West Virginia Medical Journal.....	Monthly	Medical	1906	32	7×10	1.00	*1,000
S. L. JEPSON, M.D., Editor and Publisher.							
WILLIAMSON †, pop. *2,500 (B 6); MINGO CO. (S.W.) , pop. 11,359. 60 m. S.W. of Charleston. Norf. & West R.R. Tel. Exp. Bank. Mining and farming district.							
Enterprise.....	Thursday	Democratic	1907	6	18×24	1.00	1,000
W. B. MORRISON, Editor and Publisher.							
Mingo Republican.....	Friday	Republican	1904	4	18×24	1.00	
O. H. BOOTON, Editor and Publisher.							
WINFIELD †, pop. 338 (C 4) ‡; PUTNAM CO. (W.) , pop. 17,330. On Great Kanawha R., 24 m. N.W. of Charleston. Steamboat traffic to the Ohio R. Railroad, tel. and exp. sta., Red House Shoals. Kanawha & Mich. R.R. Bank. Roller flour mills.							
Irrepressible.....	Thursday	Republican	1879	8	13×20	1.00	900
C. H. ENICKS, Editor and Publisher.							
Putnam Democrat.....	Friday	Democratic	1876	4	20×26	1.00	11,080
JOHN W. MILLER, Editor and Publisher.							
Putnam Herald.....	Thursday	Republican	1906	4	17×24	1.00	1,000
W. K. RICKS, Editor and Publisher.							

CIRCULATION: Bold face—sworn. * Detailed statement. † Publisher's report. Plain figures—estimated. POPULATION: Census of 1900. * Estimated. † County Seat. ‡ Size of page.

WISCONSIN.

Population 2,228,949.

STATE CAPITAL, MADISON.

WISCONSIN is bounded north by Lake Superior, northeast by Michigan, east by Lake Michigan, south by Illinois, and west by Iowa and Minnesota. Its greatest length from north to south is 300 miles; greatest breadth, 200 miles; land area, 54,450 square miles. The surface is generally an elevated plain, with high bluffs along the rivers and lakes, and elsewhere gently undulating, diversified with prairie, woodlands, and numerous lakes. The State ranks high in agricultural products. The northern part of the State is heavily timbered but is fast settling up. It has a somewhat severe climate, but outside the wooded country the soil is good, producing large crops, but not of corn. The lumber business of this section of the State, in pine and hard wood, has built up many large and flourishing inland cities like Oshkosh, Eau Claire, Wausau, Chipewau Falls, Stevens' Point, Merrill and Shawano. There is an immense deposit of the best iron ore, extending across the entire northern part of the State and known as the Gogebic iron belt; many valuable mines have been opened, and the shipments of Bessemer and hematite ore have added millions of wealth to the productive capacity of the State and largely increased the population. Galena limestone, lead, and zinc exist in the southwest, chiefly near Mineral Point. One of the best hydraulic cements comes from the neighborhood of Milwaukee. Wheat, corn, rye, oats, barley, potatoes, dairy products, and maple sugar are all raised in large quantities; hops are exceedingly prolific; fruit growing is an important industry. Cheese and butter making have increased to enormous proportions, especially in the central and southern counties, and the growing of seed leaf tobacco for wrappers has become an important and profitable industry, the product commanding the highest market price. The leading agricultural products are oats, corn, wheat, barley, tobacco, butter and cheese. Large numbers of horses are bred; sheep are numerous, and the wool clip large and valuable. The lakes and streams abound with fish, especially trout and black bass. Manufactures are thriving and numerous, lumber and wood work of all kinds holding a very prominent position. The manufactures of furniture, wagons, agricultural implements, leather and brooms are large and increasing, while at Milwaukee are situated several of the largest and wealthiest beer brewing corporations in the world, and the manufactures of cotton and woolen goods, nails, paper, steel rails and merchant iron are conspicuous and valuable.

The number of newspapers and periodicals published in Wisconsin is 674, including 63 daily, 21 semi-weekly, 535 weekly, 1 fortnightly, 3 semi-monthly, 48 monthly, 1 bi-monthly, 1 every fourth week, and 1 quarterly. The places of publication number 838, of which 71, designated by a dagger (†), are county seats.

	Estab.	Pages.	Size.	Sub.	Circ.
ABBOTSFORD, pop. 893 (F 5½); CLARK Co. (N.W.C.), pop. 29,344. 43 m. N. E. of Neillsville. Abbotst. & N'theast.; Wis. Cent. R.Rs. Tel. Exp. Bank.					
ClarionFriday	1900	8	15×22	1.00	500
FRED A. PIER, Editor and Publisher.					
ALBANY, pop. 822 (H 10); GREEN Co. (S.), pop. 22,300. 28 m. S. of Madison. Chic., Milw. & St. P. R.R. Tel. Exp. Banks. Water power from Sugar River. Linn and flour mills, canning factory. Grain, tobacco, and sugar beet growing, dairying, and stock raising district.					
VindicatorThursday	1883	8	13×20	1.25	11,250
ELMER E. ATHERTON, Editor and Publisher.					
ALGOMA, pop. 2,008 (M 6); KEWAUNEE Co. (E.), pop. 17,009. 32 m. E.N.E. of Green Bay. Green Bay & West. R.R. Tel. Exp. Bank. Veneer, furniture, lace and marble works, etc.					
RecordFriday	1873	8	15×22	1.50	900
F. I. ELLIOTT, Editor and Publisher.					
ALMA †, pop. 1,172 (C 7); BUFFALO Co. (W.), pop. 16,523. On Mississippi R., 50 m. N.W. of La Crosse. Chic., Burl. & Quin. R.R. Tel. Exp. Banks. Dairying and farming section.					
Buffalo County JournalThursday	1861	4	20×20	1.50	1,360
E. F. GANZ, Editor and Publisher.					
ALMA CENTER, pop. 414 (E 7); JACKSON Co. (W.), pop. 17,570. 19 m. S.W. of Neillsville. Green Bay & West. R.R. Tel. Exp. Bank.					
NewsThursday	1901	8	17×24	1.50	600
C. M. PEABODY, Editor and Publisher.					
ALMOND, pop. 415 (H 7); PORTAGE Co. (C.), pop. 30,861. 22 m. S.E. of Stevens Point. Chic. & N. West. R.R. Tel. Exp. Bank.					
Portage County PressThursday	1901	8	18×24	1.00	872
D. E. THOMPSON, Editor; PRESS PUBLISHING COMPANY.					

CIRCULATION: Bold face—sworn. * Detailed statement. † Publisher's report. Plain figures—estimated.
POPULATION: State census of 1905. * Estimated. † County Seat. ‡ Size of page.

		<i>Estab. Pages & Size. Sub.</i>		<i>Circ.</i>
AMERY, pop. *800 (B 5); POLK Co. (N.W.), pop. 20,885. 20 m. E. of Osceola. Minneap., St. P. & S. Ste. Marie R.R. Tel. Exp. Banks. Saw mill, planing mill, grist mill, creamery. Lumbering and farming district.				
Free Press.....	Thursday.....	1891	8 15x22 1.00	1800
B. R. ATWOOD, Editor and Publisher.				
AMHERST, pop. 618 (H 7); PORTAGE Co. (C.), pop. 30,801. On Waupaca Riv., 15 m. E.S.E. of Stevens' Point. Wis. Cent. R.R. Tel. Exp. Bank. Flour and planing mills.				
Advocate.....	Thursday.....	1893	8 15x22 1.00	600
J. LEONARD MOBERG, Editor and Publisher.				
ANTIGO †, pop. 6,603 (H 5); LANGLADE Co. (N.E.), pop. 15,738. 207 m. N.N.W. of Milwaukee. Chic. & N. West. R.R. Tel. Exp. Banks. Foundry and machine shop, broom handle and furniture factories, planing and saw mills. Surrounded by a fine farming and lumbering district.				
Herold (German).....	Friday.....	1888	8 15x22 2.00	850
EDUARD GOEBEL, Editor and Publisher.				
Journal.....	Evg. ex. Sun.....	1905	8 15x22 4.50	*1,093
Journal.....	Friday.....	1898	12 15x23 1.50	1,200
FRED L. BERNER, Editor; BERNER BROS. PUBLISHING COMPANY.				
News Item.....	Friday.....	1882	12 15x22 1.50	1,250
CHARLES W. OGDEN, Editor; W. H. DAWLEY, Publisher.				
Republican.....	Thursday.....	1880	12 15x22 1.00	1,000
JOHN T. BROWN, Editor; REPUBLICAN PUBLISHING COMPANY.				
APPLETON †, pop. *18,000 (K 7); OUTAGAMIE Co. (E.), pop. 49,015. On Fox R., 100 m. N.N.W. of Milwaukee. Chic. & N. West. Chic., Milw. & St. P. R.Rs. Tel. Exp. Banks. Steamboat connection with Lake Winnebago and Green Bay, and abundant water power from the Grand Chute rapids. Important manufacturing city, having paper, pulp, flour, woolen and planing mills, hub and spoke, wooden ware, wire screen and glove factories, knitting works, foundries and machine shops, iron works, breweries, large lime kilns, agricultural implement works, etc. Lawrence University (Methodist).				
Crescent—weekly edition of } Evening Crescent.....	Saturday.....	1853	8 15x22 1.00	900
Evening Crescent.....	Evg. ex. Sun.....	1890	8 17x22 5.20	2,624
RYAN & BROTHER, Editors and Publishers.				
Fox River Journal.....	Thursday.....	1902	8 15x22 1.00	1,600
E. J. WESTPHAL, Editor and Publisher.				
Gegenwart (German).....	Mon. & Thurs.....	1889	8 15x23 2.00	14,800
CARL SEEGGER, Editor; GEGENWART COMPANY, Publishers.				
Lawrentian.....	{ Semi-monthly } { thr. Coll. year. }	1883	28 7x10 1.25	475
LAWRENTIAN ASSOCIATION, Publishers.				
Montags-Blatt (Ger.)—issues } a literary supplement under } name of Haus-Schatz.....	Monday.....	1890	8 17x23 1.50	17,425
O. W. SCHAEFER, Editor; H. W. MEYER, Publisher.				
Post.....	Evg. ex. Sun.....	1888	8-12 15x22 5.00	2,000
Post.....	Thursday.....	1858	8 17x24 1.00	850
POST PUBLISHING COMPANY.				
Samsstags-Bote (German).....	Saturday.....	1901	8 15x22 1.25	3,768
ENGELBERT SCHNELLER, Editor; CHRISTIAN ROEMER ESTATE, Publisher.				
Volksfreund (German).....	Thursday.....	1870	8 17x23 1.25	17,050
CARL SEEGGER, Editor; H. W. MEYER, Publisher.				
Wecker (German).....	Wednesday.....	1881	8 15x22 1.25	3,750
E. SCHNELLER, Editor; CHRISTIAN ROEMER ESTATE, Publisher.				
Wisconsin Baptist.....	Monthly.....	1905	20 7x10 .25	
D. W. HOLBURT, Editor and Publisher.				
ARCADIA, pop. 1,316 (D 7); TREMPEREAU Co. (W.), pop. 23,857. 35 m. N.N.W. of La Crosse. Green Bay & West. R.R. Tel. Exp. Bank. Flour mills, creameries and brewery. Mineral springs. Supply and shipping point for a large section of country.				
Anzeiger (German).....	Friday.....	1899	8 15x22 1.50	750
EMUL SCHULZE, Editor and Publisher.				
Leader.....	Friday.....	1872	8 15x22 1.00	11,000
ALBERT HESS, Editor and Publisher.				
ARGYLE, pop. 572 (G 10); LA FAYETTE Co. (S.), pop. 29,277. 16 m. E. of Darlington. Ill. Cent. R.R. Tel. Exp. Bank. Wagon factory. Dairying section.				
Atlas.....	Friday.....	1884	8 15x22 1.50	550
GEORGE G. GASKILL, Editor and Publisher.				
ASHLAND †, pop. 14,519 (E 2½); ASHLAND Co. (N.), pop. 23,395. On Lake Superior, 80 m. E.S.E. of Duluth, Minn. Wis. Cent.; N' thru Pac.; Chic., St. P., Minneap. & Oms. R.Rs. Tel. Exp. Banks. Large iron and steel works (350 hands) with an immense blast furnace, eight large saw mills, several planing mills, boiler works, sash and door factories, large cigar factory, railroad machine shops, and many smaller industries. Extensive shipping business in lumber and iron ore, and a trade in various other products.				
News.....	Evg. ex. Sun.....	1887	8 15x22 5.00	11,700
News.....	Wednesday.....	1885	10 15x22 1.00	1550
BURT WILLIAMS, Editor and Publisher.				
Press.....	Evg. ex. Sun.....	1888	10-12 15x22 5.20	11,480
Press.....	Saturday.....	1872	8-12 15x22 2.00	11,000
JOE M. CHAPPLE & Co., Publishers.				
ATHENS, pop. 862 (F 5½); MARATHON Co. (N.C.), pop. 50,249. 20 m. N. W. of Wausau. Abbotts. & N'theast. R.R. Tel. Exp. Bank.				
Record.....	Thursday.....	1901	8 15x22 1.00	750
D. O. THOMPSON, Editor; ATHENS PRINTING COMPANY (INC.), Publishers.				

CIRCULATION: Bold face—sworn. * Detailed statement. † Publisher's report. Plain figures—estimated.
 POPULATION: State census of 1905. * Estimated. † County Seat. ‡ Size of page.

		Estab. Pages. Size. Sub.				Circ.
AUGUSTA, pop. 1,426 (D 6); EAU CLAIRE Co. (W.), pop. 33,519. 22 m. S.E. of Eau Claire, Chic. St. P., Minneap. & Oma. R.R. Tel. Exp. Bank. Saw, planing, and flour mills, creamery, and sash and door factory. Surrounded by a fertile agricultural and stock raising district.						
Eagle	Friday	Republican	1874 8 13x20 1.00	750
E. J. WILSON, Editor and Publisher.						
Times	Friday	Republican	1886 8 15x22 1.00	1,175
E. G. HERRKLE, Editor and Publisher.						
BALDWIN, pop. 640 (B 5½); ST. CROIX Co. (N.W.), pop. 26,716. 41 m. E. of St. Paul, Minn. Chic. St. P., Minneap. & Oma. R.R. Tel. Exp. Bank. Manufactures include flour and lumber mills, carriage and threshing machine works, a creamery, etc.						
Bulletin	Friday	Republican	1873 8 15x22 1.50	700
O. K. HAWLEY, Editor and Publisher.						
BALSAM LAKE †, pop. *250 (B 4½); POLK Co. (N.W.), pop. 20,885. 48 m. N.W. of Menominee. Railroad, tel. and exp. sta., Centuria. Minneap., St. P. & S. Ste. Marie R.R. Bank.						
Polk County Ledger	Thursday	Republican	1897 4 15x22 1.00	530
E. E. HUSBAND, Editor and Publisher.						
BANGOR, pop. 695 (E 8); LA CROSSE Co. (W.), pop. 42,850. 15 m. E.N.E. of La Crosse. Chic., Milw. & St. P.; Chic. & N. West. R.Rs. Tel. Exp. Bank. Flour, planing and feed mills, machine shop, cigar factory and brewery.						
Independent	Friday	Independent	1887 4 17x22 1.00	1,300
W. F. DURNAL, Editor and Publisher.						
BARABOO †, pop. 5,835 (G 8½); SAUK Co. (S.C.) pop. 32,825. 37 m. N.W. of Madison. Chic. & N. West. R.R. Tel. Exp. Banks. Good water power, utilized in numerous factories. Flour, saw and planing mills, woolen and towel mills, carriage and canning factories. Iron mines, creamery and a foundry. Railroad shops.						
Evening News	Evg. ex. Sun	Republican	1894 8 15x22 4.50	625
News—wklly ed. of Evening News	Wednesday	Republican	1884 8-12 15x22 1.25	2,476
H. E. COLE, Editor and Publisher.						
Republic	Evg. ex. Sun	Republican	1895 6 18x24 4.00	1710
Republic	Thursday	Republican	1855 12 15x22 1.25	11,300
HOOD BROS., Editors and Publishers.						
Sauk County Democrat	Thursday	Democratic	1880 8 20x26 1.50	1,200
ED. L. LUCKOW, Editor and Publisher.						
BARNEVELD, pop. *319 (G 9½); IOWA Co. (S.W.), pop. 22,971. 16 m. E. by N. of Dodgeville. Chic. & N. West. R.R. Tel. Exp. Bank.						
Register and Friend	Friday	Local	1885 4 17x24 1.00	300
A. A. EMMEL, Editor and Publisher.						
BARRON †, pop. 1,674 (C 5); BARRON Co. (N.W.), pop. 28,376. 40 m. N. of Menomonee. Minneap., St. P. & S. Ste. Marie R.Rs. Tel. Exp. Banks. Saw, grist, woolen and other mills. Surrounding district is agricultural and dairying.						
Barron County News	Friday	Republican	1900 8 15x22 1.50	840
N. S. GORDON, Editor and Publisher.						
Barron County Shield	Friday	Republican	1876 8 19x24 1.50	11,800
FRANK B. GESLER, Editor and Publisher.						
BAYFIELD, pop. *1,689 (E 2); BAYFIELD Co. (Ex.N.), pop. 15,904. On Lake Superior, 21 m. N. of Ashland. Chic., St. P., Minneap. & Oma. R.R. Tel. Exp. Bank. Three steam saw mills, 2 planing mills, box factory and 4 large fish packing establishments. Brownstone quarries in vicinity. Fish, lumber and building stone shipped. State fish hatchery.						
Bayfield County Press	Friday	Republican	1859 10 15x22 2.00	600
DONALD C. BELL, Editor and Publisher.						
Progress	Thursday	Independent	1909 8 15x22 1.00	
W. H. HOLMES, Editor; L. WACHSMUTH, Publisher.						
BEAVER DAM, pop. 5,615 (J 8½); DODGE Co. (S.E.), pop. 45,773. 63 m. N.W. of Milwaukee. Chic. Milw. & St. P. R.R. Tel. Exp. Banks. Cotton and woolen mills, malleable iron works, foundry and machine shop, agricultural implement factory, stove works, etc. Farming and stock raising district. On Beaver Lake, and a favorite summer resort. Wayland University.						
Argus	Friday	Democratic	1860 8 17x24 1.50	11,500
B. F. SHERMAN & SON, Editors and Publishers.						
Dodge County Citizen	Wednesday	Republican	1856 8 15x22 1.50	1,032
FRANK W. JILLSON, Editor; THOS. HUGHES, Publisher.						
Dodge County Farmer	Monthly	Agricultural	1899 8 15x22 .25	4,000
E. E. PARKER, Editor and Publisher.						
BELLEVILLE, pop. 423 (G 10); DANE Co. (S.), pop. 75,457. 18 m. S. by W. of Madison. Ill. Cent. R.R. Tel. Exp. Banks. Water power, utilized in a flour mill. Agricultural and dairying district. Large creamery. Cheese factory.						
Recorder	Friday	Independent	1886 8 15x22 1.25	500
E. B. ADAMSON, Editor and Publisher.						
BELMONT, pop. 513 (F 10); LA FAYETTE Co. (S.), pop. 20,277. 16 m. W. by N. of Darlington. Chic., Milw. & St. P. R.R. Tel. Exp. Bank.						
Success	Friday	Republican	1903 8 17x24 1.25	1850
TOM C. SNYDER, Editor and Publisher.						
BELOIT, pop. 12,855 (J 10); ROCK Co. (S.), pop. 53,441. 81 m. S.W. of Milwaukee. Chic., Milw. & St. P.; Chic. & N. West. R.Rs. Tel. Exp. Banks. Excellent water power, and farming implement, paper, windmill, pump, engine, machinery, iron, scale, and various other manufactures. Beloit College (Congregational).						
Citizens Advance	Friday	Independent	1907 8 15x22 1.00	
WILLIAM C. DEAN, Editor; ADVANCE PUBLISHING COMPANY.						
Free Press	Evg. ex. Sun	Republican	1870 8 17x22 5.00	1,400
M. C. HANNA, Editor; FREE PRESS PUBLISHING COMPANY.						
News	Evg. ex. Sun	Republican	1888 8 17x22 5.00	*3,155
D. B. WORTHINGTON, Editor; DAILY NEWS PUBLISHING COMPANY.						
Round Table	{ Weekly dur. Coll. year. }	Collegiate	1854 20 8x11 2.00	700
ARCHAICAN UNION OF BELOIT COLLEGE, Editors and Publishers.						

CIRCULATION: Bold face—sworn. * Detailed statement. † Publisher's report. Plain figures—estimated. POPULATION: State census of 1905. ‡ Estimated. † County Seat. ‡ Size of page.

			Estab.	Pages.	Size.	Sub.	Circ.
BENTON, pop. 500 (F 10½); LA FAYETTE Co. (S.), pop. 20,277. Chic. & N. West. R.R. Tel. Exp. Bank. Mining town.							
Advocate	Friday	Independent	1894	8	15x22	1.25	480
CLAUDE M. VAIL, Editor and Publisher.							
BERLIN, pop. 4,638 (J 7½); GREEN LAKE Co. (S.E.C.), pop. 15,888. On Fox R. (nav.), 96 m. N.W. of Milwaukee. Chic., Milw. & St. P. R.R. Tel. Exp. Banks. Tannery, boot and shoe factory, whip, glove, and mitten works, and various others; also quarries of building granite. Potatoes and cranberries leading crops, and shipped in large quantities.							
Courant	Thursday	Republican	1864	8	15x22	1.00	1,000
ERNST GREVENOS, Editor and Publisher.							
Evening Journal	Evg. ex. Sun.	Ind. Rep.	1881	4	15x22	5.20	1600
Journal—weekly edition of Evening Journal	Wednesday	Ind. Rep.	1870	4	17x22	1.00	11,000
CHAS. G. STARRS, Editor and Publisher.							
HIRCHWOOD, pop. *75 (C 4); WASHBURN Co. (N.W.), pop. 7,483. 18 m. N.E. of Rice Lake, nearest banking town. Chic., St. P., Minneap. & Oma.; Minneap., St. P. & S. Ste. Marie R.Rs. Tel. Exp.							
Independent	Thursday	Independent	1908	8	15x22	.100	
FRANK J. PEARSON, Editor and Publisher.							
Press	Thursday	Independent	1908	8	15x22	1.00	500
W. H. BABCOCK, Editor and Publisher.							
BIRNAMWOOD, pop. 701 (H 6); SHAWANO Co. (N.E.C.), pop. 31,037. 40 m. N. W. of Shawano. Chic., St. P., Minneap. & Oma. R.R. Tel. Exp. Bank. Saw and planing mills.							
News	Wednesday	Republican	1900	8	15x22	1.50	1330
S. K. ADAMS, Editor and Publisher.							
BLACK CREEK, pop. 486 (K 6½); OUTAGAMIE Co. (E.), pop. 49,015. 15 m. N. of Appleton. Green Bay & West. R.R. Tel. Exp. Bank.							
Times	Thursday	Republican	1903	8	13x20	1.00	450
F. H. COLBURN, Editor and Publisher.							
BLACK EARTH, pop. 475 (G 9); DANE Co. (S.), pop. 75,457. 19 m. W. of Madison. Chic., Milw. & St. P. R.R. Tel. Exp. Bank.							
Times	Thursday	Independent	1901	8	13x20	1.00	350
E. J. BROWNE, Editor and Publisher.							
BLACK RIVER FALLS †, pop. 1,946 (E 7); JACKSON Co. (W.), pop. 17,579. On the falls of Black R. 40 m. N.E. of La Crosse. Chic., St. P., Minneap. & Oma. R.R. Tel. Exp. Banks. Large plow and wagon factory, foundry and machine shops, starch factory, flour mills, large planing mill, granite work, nursery, etc. Cranberries and blueberries extensively cultivated, and employ thousands of pickers during the season.							
Badger State Banner	Thursday	Republican	1856	8	20x26	1.50	1,000
COOPER & Co., Editors and Publishers.							
Jackson County Journal	Wednesday	Republican	1886	8	18x24	1.25	11,000
MERLIN HOLL, Editor and Publisher.							
BLAIR, pop. 461 (D 7); TREMPLEALEU Co. (W.), pop. 23,857. 43 m. N.E. of Winona, Minn. Green Bay & West. R.R. Tel. Exp. Bank.							
Press	Thursday	Republican	1897	4	20x26	1.00	800
A. T. LOKKEN, Editor and Publisher.							
Times and Blair Banner—see Whitehall.							
BLANCHARDVILLE, pop. 642 (G 10); LA FAYETTE Co. (S.), pop. 20,277. 33 m. S.W. of Madison. Ill. Cent. R.R. Tel. Exp. Bank. Agricultural district.							
Blade	Friday	Independent	1891	4	15x22	1.00	1,042
CARL CHANDLER, Editor and Publisher.							
BLOOMER, pop. 1,046 (D 5); CHIPPEWA Co. (N.W.), pop. 32,000. 14 m. N.N.W. of Chippewa Falls. Chic., St. P., Minneap. & Oma. R.R. Tel. Exp. Bank. Flour, saw, planing and starch mills.							
Advance	Thursday	Republican	1886	8	15x22	1.50	700
FRANK E. ANDREWS, Editor and Publisher.							
Advocate	Friday	Republican	1897	8	15x22	1.50	1450
W. N. PRIDDY, Editor and Publisher.							
BLOOMINGTON, pop. 608 (E 10); GRANT Co. (Ex.S.W.), pop. 39,629. 10 m. N.E. of Glen Haven, nearest railroad, tel. and exp. sta. Chic., Burl. & Quin. R.R. Bank. Creameries, roller mills, brick yards, etc. Surrounded by a rich agricultural and dairying district.							
Record	Thursday	Independent	1880	8	15x22	1.00	875
A. C. BISHOP, Editor and Publisher.							
BONDUEL, pop. *350 (K 6); SHAWANO Co. (N.E.C.), pop. 31,037. 9 m. S.E. of Shawano. Chic. & N. West. R.R. Tel. Exp. Bank. Rich farming district.							
Times	Thursday	Independent	1900	8	15x22	1.25	
H. C. VAN BUREN, Editor and Publisher.							
BOSCOBEL, pop. 1,631 (E 9); GRANT Co. (Ex.S.W.), pop. 39,629. On Wisconsin R. (nav.), 70 m. W. of Madison. Chic., Milw. & St. P. R.R. Tel. Exp. Banks. Stave, heading, furniture, carriage, and plow factories, hoop pole works, flour and saw mills, etc.							
Dial-Enterprise	Wednesday	Republican	1872	8	15x22	1.50	11,125
VERNE S. PEASE, Editor; ESTATE OF JOHN W. BLAKE, Publisher.							
Sentinel	Wednesday	Republican	1900	8	17x24	1.50	1,000
EMIL L. SANGER, Editor and Publisher.							
BOYD, pop. 682 (D 5½); CHIPPEWA Co. (N.W.), pop. 32,000. 20 m. E. of Chippewa Falls. Wis. Cent. R.R. Tel. Exp. Bank. Lumber mills, chair factory and grist mill.							
Times-Herald	Friday	Republican	1897	8	15x22	1.00	750
ARCHIE MOHR, Editor and Publisher.							
BRANDON, pop. 644 (J 8); FOND DU LAC Co. (S.E.C.), pop. 50,825. 76 m. N.W. of Milwaukee. Chic., Milw. & St. P. R.R. Tel. Exp. Bank. Cheese factories, planing mills, harrow factory, butter tub and carriage works. Granite quarries in vicinity. Surrounded by a rich agricultural community.							
Times	Thursday	Republican	1865	4	18x24	1.50	500
IDA J. YORRY, Editor; JENKINSON & YORRY, Publishers.							

CIRCULATION: Bold face—sworn. * Detailed statement. † Publisher's report. Plain figures—estimated. POPULATION: State census of 1900. ‡ Estimated. † County Seat. ‡ Size of page.

		Estab. Pages. Size. Sub.			Circ.
BRILLION, pop. 867 (K 7); CALUMET Co. (E.), pop. 16,889. 15 m. N. by E. of Chilton. Chic. & N. West. R.R. Tel. Exp. Banks. Carriage and wagon shops, creamery, iron works, mills.	News	Friday	Republican	1894 8 15x22 1.50	1700
OTTO ZANDER, Editor and Publisher.					
BRODHEAD, pop. 1,667 (H 10); GREEN Co. (S.), pop. 22,300. 90 m. S. of Madison. Chic. Milw. & St. P. R.R. Tel. Exp. Banks. Large plow and farm implement factory, carriage factory, machine shop, creamery, etc. Hogs are largely raised in the neighboring district. Dairying, grain and tobacco raising interests.	Independent-Register	Wednesday	Republican	1883 8 17x24 1.00	*2,350
STEELE & SCHEMPF, Editors and Publishers.					
Wisconsin Citizen	Monthly	Wom. Suff.	1891 4 11x14 .25	1950	
LENA V. NEWMAN, Editor; WISCONSIN WOMAN'S SUFFRAGE ASSOCIATION, Publishers.					
BROOKLYN, pop. 1188 (H 10); GREEN Co. (S.), pop. 22,300. 12 m. N.E. of Monticello. Chic. & N. West. R.R. Tel. Exp. Bank.	Teller	Wednesday	Non-pol.	1908 8 13x20 1.00	
M. V. ADAMSON, Editor and Publisher.					
BRUCE, pop. 812 (D 4½); RUSK Co. (N.W.), pop. 9,748. 36 m. N. of Chippewa Falls. Minneap., St. P. & S. Ste. Marie R.R. Tel. Exp. Banks.	News Letter	Thursday	Republican	1900 8 15x22 1.50	
F. A. KNEELAND, Editor and Publisher.					
BURLINGTON, pop. 2,625 (K 10); RACINE Co. (S.E.), pop. 50,228. At junct. Fox and White Rs. 27 m. W. by S. of Racine. Chic., Milw. & St. P.; Wis. Cent. R.Rs. Tel. Exp. Banks. Abundant water power, and a large flour mill, planing and sorghum mills, farm implement and machine shops, horse blanket works, camera and supply factory, condensed milk factory, brick and tile works, two malt houses, brewery and two creameries. Grain and live stock raised in district.	Free Press	Wednesday	Republican	1881 8 15x22 1.00	11,224
W. R. DEVON, Editor and Publisher.					
Standard Democrat	Friday	Democratic	1863 4 17x24 1.50	11,809	
H. E. ZIMMERMANN, Editor and Publisher.					
BUTTERNUT, pop. 707 (F 8½); ASHLAND Co. (N.), pop. 23,995. 54 m. S.S.E. of Ashland. Wis. Cent. R.R. Tel. Exp. Banks. Saw mill, creamery, veneer mill, stove and heading factory.	Eagle	Saturday	Independent	1895 8 15x22 1.50	1472
F. C. FRIEDRICH, Editor and Publisher.					
CADOTT, pop. 769 (D 5½); CHIPPEWA Co. (N.W.), pop. 32,000. 12 m. E. of Chippewa Falls. Wis. Cent. R.R. Tel. Exp. Bank. Saw, shingle and grist mills, two creameries.	Blade	Friday	Local	1891 8 15x20 1.00	423
A. W. CALWAY, Editor; F. D. & A. W. CALWAY, Publishers.					
CAMBRIA, pop. 678 (H 8½); COLUMBIA Co. (S.C.), pop. 31,192. 18 m. E. of Portage. Chic., Milw. & St. P. R.R. Tel. Exp. Bank. Grain and live stock principal products.	News	Friday	Republican	1894 8 15x22 1.25	1600
J. F. STREETER, Editor and Publisher.					
CAMBRIDGE, pop. 573 (H 9½); DANB Co. (S.), pop. 75,457. 24 m. E. of Madison. Railroad sta., London, Chic. & N. West R.R. Tel. Exp. Banks. Flour and feed mills, carriage and wagon shops, tobacco factory, machine shop, creamery. Tobacco leading product of district.	News	Friday	Republican	1885 4-8 16x23 1.00	700
EDWARD F. KRAMER, Editor and Publisher.					
CAMERON, pop. 540 (C 5); BARRON Co. (N.W.), pop. 28,376. 6 m. E. of Barron. Minneap., St. P. & S. Ste. Marie; Chic., St. P., Minneap. & Oma. R.Rs. Tel. Exp. Bank.	Review	Friday	Republican	1896 4 15x22 1.50	1925
H. L. BONE, Editor; H. C. SWETLAND, Publisher.					
CASHOT, pop. 8700 (E 8); MONROE Co. (W.C.), pop. 29,263. 19 m. S. of Sparta. Chic., Milw. & St. P. R.R. Tel. Exp. Bank. Flour mills, planing mills, creameries, etc.	Record	Friday	Republican	1896 8 15x22 1.00	700
E. H. BROWN, Editor and Publisher.					
CASSVILLE, pop. 913 (E 10); GRANT Co. (Ex-S.W.), pop. 39,629. On Mississippi R., 20 m. S.W. of Lancaster. Chic., Burl. & Quin. R.R. Tel. Exp. Bank. Lumber and saw mills. Lead and other products.	Index	Thursday	Independent	1888 4 18x24 1.50	650
JOHN FOLEY, Editor and Publisher.					
Record	Thursday	Independent	1901 8 15x22 1.50	1720	
J. M. KLAUER, Editor and Publisher.					
CEDARBURG, pop. 1,680 (L 9); OZAUKEE Co. (S.E.), pop. 17,476. 23 m. N. of Milwaukee. Chic., Milw. & St. P. R.R. Tel. Exp. Bank. Excellent water power, utilized in flour mills, a woolen mill, shoe, knitting and wire nail factories, foundry, sash and door factory, etc. Stone quarries in vicinity.	News	Wednesday	Independent	1883 8 15x22 1.50	900
ALEX. W. HORN, Editor and Publisher.					
CENTURIA, pop. 281 (A 4½); POLK Co. (N.W.), pop. 20,885. 6 m. N.E. of St. Croix Falls. Minneap., St. P. & S. Ste. Marie R.R. Tel. Exp. Bank.	Outlook	Friday	Ind. Dem.	1902 8 13x20 1.00	450
J. R. LOWE, Editor and Publisher.					
CHETEK, pop. 730 (C 5); BARRON Co. (N.W.), pop. 28,376. 13 m. S.E. of Barron. Chic., St. P., Minneap. & Oma. R.R. Tel. Exp. Bank. Grist, saw and planing mills.	Alert	Friday	Republican	1882 8 15x22 1.50	*661
LEWIS P. CHARLES, Editor; CHARLES & BELL, Publishers.					
CHILTON †, pop. 1,528 (K 7½); CALUMET Co. (E.), pop. 16,889. 79 m. N. of Milwaukee. Chic., Milw. & St. P. R.R. Tel. Exp. Banks. Malt and milk condensing plants, machine shop, and several mills, canning factory, steel and brass works. Cheese manufacturing leading interest of the farming community.	Times	Saturday	Democratic	1857 8 15x22 2.00	2,200
W. A. HUME, Editor and Publisher.					
Wisconsin Democrat (German)	Friday	Independent	1873 8-12 15x22 2.00	900	
HENRY ARNOLD, Editor and Publisher.					

CIRCULATION: Bold face—sworn. * Detailed statement. † Publisher's report. Plain figures—estimated.
POPULATION: State census of 1905. * Estimated. † County Seat. ‡ Size of page.

	<i>Estab.</i>	<i>Pages.</i>	<i>Size.</i>	<i>Sub.</i>	<i>Circ.</i>
CHIPPEWA FALLS †, pop. 9,009 (D 6); CHIPPEWA Co. (N.W.) , pop. 32,000. 12 m. N.N.E. of Eau Claire. Wis. Cent.; Chic., Milw. & St. P.; Chic. & N. West. R.Rs. Tel. Exp. Banks. Large saw mills, also flour mills; a woolen factory, 3 large shoe factories, large beet sugar factory, 3 chair, sash and door factories, machine shops, etc. Lumber largely produced and shipped.					
Catholic Sentinel.....	Thursday	Catholic.....	1889	8 15x22 1.50	1,400
ARTHUR GOUGH, Editor; CATHOLIC SENTINEL PUBLISHING COMPANY.					
Chippewa Herald—see <i>Herald</i>	Evg. ez. Sun.....	Republican.....	1894	4 18x24 4.50	1,600
Chippewa Times—weekly edition of Independent.....	Tuesday	Democratic.....	1875	8 15x22 1.00	1,400
T. J. CUNNINGHAM, Editor; CHIPPEWA VALLEY PUBLISHING COMPANY.					
Herald—weekly edition of Chippewa Herald.....	Friday	Republican.....	1870	8 18x24 1.50	2,250
GEORGE E. DRE, Editor; HERALD PRINTING COMPANY, Publishers.					
Independent—see <i>Chippewa Times</i> . Morn. ez. Mon.....	Democratic.....	1887	4 18x24 4.50	700	
CLEAR LAKE , pop. 508 (B 5); POLK Co. (N.W.) , pop. 20,885. 30 m. E.S.E. of Osceola. Chic. St. P., Minneap. & Oma. R.R. Tel. Exp. Bank.					
Star.....	Thursday	Republican.....	1900	8 13x20 1.00	600
D. I. HAMMERGREN, Editor and Publisher.					
CLINTON , pop. 892 (J 10½); ROCK Co. (S.) , pop. 53,641. 12 m. S.E. of Janesville. Chic., Milw. & St. P.; Chic. & N. West. R.Rs. Tel. Exp. Bank. Grain raising section. Check hook factory, brass works. Creamery supplies factory.					
Rock County Banner.....	Thursday	Republican.....	1888	8 15x22 1.50	1800
F. R. HELMER, Editor and Publisher.					
CLINTONVILLE , pop. 1,897 (J 6); WAUPACA Co. (E.C.) , pop. 39,467. 40 m. N.W. by W of Oshkosh. Chic. & N. West. R.R. Tel. Exp. Banks. Saw, planing, and flour mills, a foundry and machine shop. Lumbering and agricultural district, with shipments of ties, shingles, bark, lumber, live stock and produce.					
Tribune.....	Friday	Republican.....	1881	8 20x26 1.50	1,800
BARNUM & COTTON, Editors and Publishers.					
COCHRANE , pop. *300 (C 7); BUFFALO Co. (W.) , pop. 16,523. 8 m. S.W. of Alma. Chic., Burl. & Quin. R.R. Tel. Exp. Bank.					
Landsmann (German).....	Thursday	Non-partisan.	1902	8 17x24 1.50	950
MEILI & GUERTINGER, Publishers.					
COLBY , pop. 849 (F 5½); CLARK Co. (N.W.C.) , pop. 29,344, and MARATHON Co. (N.C.) , pop. 50,249. 34 m. N.E. of Neillsville. Wis. Cent. R.R. Tel. Exp. Bank. Several saw mills, stove and heading mill, planing mill, machine shop, fanning mill factory, etc.					
Phonograph.....	Thursday	Democratic.....	1878	8 15x22 1.50	630
JOEL J. SHAFER, Editor and Publisher.					
COLFAX , pop. *861 (C 5½); DUNN Co. (N.W.) , pop. 26,074. 18 m. N.E. of Menomonie. Wis. Cent. R.R. Tel. Exp. Bank. Great farm produce market.					
Messenger.....	Friday	Republican.....	1897	8 15x22 1.50	1600
LOUIS H. FAUCHER, Editor and Publisher.					
COLUMBUS , pop. 2,388 (H 9); COLUMBIA Co. (S.C.) , pop. 31,192. 25 m. N.E. of Madison. Chic., Milw. & St. P. R.R. Tel. Exp. Banks. Large flour mill, also carriage and wagon shops, canning factory, etc. Farming and stock raising district.					
Democrat.....	Friday	Democratic.....	1868	8 15x22 1.50	900
G. E. BUNSA, Editor and Publisher.					
Republican.....	Saturday	Republican.....	1868	8 18x24 1.50	700
ROBERT C. LETTSCH, Editor and Publisher.					
COON VALLEY , pop. — (D 8); VERNON Co. (S.W.) , pop. 29,161. 17 m. N.W. of Viroqua. La Crosse & S'theast R.R. Tel. Exp. Bank.					
News.....	Thursday	Republican.....	1905	4 15x22 1.00	275
H. A. OWEN, Editor and Publisher.					
CRANDON †, pop. *766 (J 4½); FOREST Co. (N.) , pop. 5,968. 7½ m. S. of North Crandon. Wis. & N'th'n; Chic. & N. West. R.Rs. Tel. Exp. Bank. Lumbering region. Three saw mills and heading plant, excelsior, veneer and broom handle factories.					
Forest Echo.....	Tuesday	Republican.....	1906	8 17x24 1.25	
CRANDON PRINTING COMPANY, Editors and Publishers.					
Forest Republican.....	Friday	Republican.....	1886	8 15x22 1.50	1800
P. H. BRADY, Editor; F. H. BRADY & SON, Publishers.					
CUBA CITY , pop. 755 (F 10); GRANT Co. (Ex.S.W.) , pop. 30,629. 25 m. S.E. of Lancaster. Chic. & N. West. R.R. Tel. Exp. Banks. Lead and zinc mining. Creamery. Lumber.					
News-Herald.....	Friday	Non-partisan.	1894	8 18x24 1.25	1,090
W. HERMANN GOLDTHORPE, Editor and Publisher.					
CUDAHY , pop. 2,556 (L 10); MILWAUKEE Co. (S.E.) , pop. 363,721. 6 m. S. of Milwaukee, nearest banking town. Chic. & N. West. R.R. Tel. Exp.					
Enterprise.....	Friday	Republican.....	1908	8 15x22 1.00	
CUDAHY ENTERPRISE PRINTING COMPANY, Editors and Publishers.					
CUMBERLAND , pop. 1,400 (C 4½); BARRON Co. (N.W.) , pop. 28,376. 18 m. N.W. of Barron. Chic. St. P., Minneap. & Oma. R.R. Tel. Exp. Banks. Saw planing, stove, heading and grist mills. Farming, dairying, and lumbering leading industries.					
Advocate.....	Thursday	Republican.....	1881	16 15x22 1.50	1,250
H. S. COMSTOCK, Editor and Publisher.					
Eye.....	Wednesday	Local.....	1909	8 10x13 .50	
G. GUNDERSON, Editor and Publisher.					
DALE , pop. *120 (J 7); OUTAGAMIE Co. (E.) , pop. 49,015. 13 m. W. of Appleton. Wis. Cent. R.R. Tel. Exp. Bank. Saw and feed mill, elevator, cheese factories, lumber.					
Recorder.....	Friday	Independent.	1899	8 15x22 1.25	480
HARRY H. MOLLON, Editor and Publisher.					
DALLAS , pop. 350 (C 5); BARRON Co. (N.W.) , pop. 28,376. 10 m. S.S.E. of Barron. Minneap. St. P. & S. Ste. Marie R.R. Tel. Exp. Bank.					
Republican.....	Friday	Republican.....	1890	4 18x24 1.50	457
L. E. JORPA, Editor and Publisher.					

CIRCULATION: Bold face—sworn. * Detailed statement. † Publisher's report. Plain figures—estimated. POPULATION: State census of 1905. ‡ Estimated. † County Seat. ‡ Size of page.

	<i>Estab.</i>	<i>Pages.</i>	<i>Size.</i>	<i>Sub.</i>	<i>Circ.</i>
DARLINGTON †, pop. 1,843 (F 10); LA FAYETTE Co. (S.), pop. 20,277. 60 m. S.W. of Madison. Chic. Milw. & St. P. R.R. Tel. Exp. Banks. Creamery, machine shop, etc. Live stock, butter and cheese leading products of the district.					
Democrat.....	Thursday.....	Democratic.....	1865	8 15×22	1,000
L. B. HOWERY, Editor; DEMOCRAT PUBLISHING COMPANY.					
Republican Farmer.....	Wednesday.....	Republican.....	1902	8 15×22	1,000
C. A. SMITH COMPANY, Editors and Publishers.					
Republican-Journal.....	Thursday.....	Republican.....	1860	8 17×24	1,600
GREENE & VAN MATRE, Editors and Publishers.					
DEERFIELD, pop. 587 (H 9½); DANE Co. (S.), pop. 75,457. 17 m. E. of Madison. Chic. & N. West. R.R. Tel. Exp. Bank. Feed mill, stone quarry, creamery, etc.					
News.....	Friday.....	Ind. Rep.....	1890	8 15×22	1,000
NELS HOLMAN, Editor and Publisher.					
DE FOREST, pop. 459 (H 9); DANE Co. (S.), pop. 75,457. 14 m. N. of Madison. Chic., Milw. & St. P. R.R. Tel. Exp. Bank. Farming section.					
Times.....	Friday.....	Independent..	1895	8 15×22	1,250
TIMES PUBLISHING COMPANY.					
DELA VAN, pop. 2,321 (J 10); WALWORTH Co. (S.E.), pop. 30,557. 62 m. S.W. of Milwaukee. Chic., Milw. & St. P. R.R. Tel. Exp. Banks. Windmill and tank factories, creamery, etc. Farming section. Wisconsin Institute for the Deaf. Summer resort.					
Enterprise.....	Thursday.....	Ind. Rep.....	1878	8 15×22	1,500
W. T. PASSAGE, Editor and Publisher.					
Republican.....	Thursday.....	Republican.....	1863	8 15×22	2,000
ALBERT S. HEARN, Editor and Publisher.					
DE PERE, pop. 4,523 (K 9½); BROWN Co. (E.), pop. 52,026. On Fox R. (nav.), 5 m. S.W. of Green Bay. Chic. & N. West.; Chic., Milw. & St. P. R.Rs. Tel. Exp. Bank. Blast furnaces, foundry and machine shop, farm implement, car, and woodware works, and several saw and flour mills, large paper mill. Large lake steamers reach this point.					
Brown County Democrat.....	Friday.....	Democratic.....	1877	8 15×22	1,850
JOHN A. KUYPERS, Editor; HEYRMAN & KUYPERS, Publishers.					
News.....	Wednesday.....	Republican.....	1871	8 15×22	1,415
PAUL L. HALLINE, Editor and Publisher.					
Volksstem (Hollandish).....	Wednesday.....	Cath. & Dem....	1890	8 15×22	2,000
JOHN A. KUYPERS, Editor; HEYRMAN & KUYPERS, Publishers.					
DE SOTO, pop. 293 (D 8½); VERNON Co. (S.W.), pop. 20,161. 25 m. S.W. of Viroqua. Chic., Burl. & Quin. R.R. Tel. Exp. Bank.					
Argus.....	Thursday.....	Independent..	1902	8 13×20	1,000
O. BYRON COPPER, Editor and Publisher.					
DODGEVILLE †, pop. 2,152 (F 9½); IOWA Co. (S.W.), pop. 22,971. 47 m. W.S.W. of Madison. Ill. Cent.; Chic. & N. West. R.Rs. Tel. Exp. Banks. Agricultural implement and wagon works, flour and planing mills; large creamery. Lead and zinc mines in vicinity. Large quantities of grain, live stock and dairy products shipped.					
Chronicle.....	Friday.....	Republican.....	1858	8 15×22	1,200 *2,978
DODGEVILLE CHRONICLE (Inc.), Publishers.					
Sun-Republic.....	Friday.....	Republican.....	1881	12 13×20	1,600
FRANK W. HADDEN, Editor; HADDEN & COMPANY, Publishers.					
DORCHESTER, pop. 463 (F 5½); CLARK Co. (N.W.C.), pop. 29,344. 40 m. N.E. of Neillsville. Wis. Cent. R.R. Tel. Exp. Bank. Lumbering, flour mill, etc.					
Clark County Herald.....	Thursday.....		1904	8 13×20	1,000
WILLIAM MANNES, Editor and Publisher.					
DOUSMAN, pop. *900 (K 9½); WAUKESHA Co. (S.E.), pop. 35,822. 14 m. W. of Waukesha. Chic. & N. West. R.R. Tel. Exp. Bank.					
Index.....	Friday.....	Local.....	1907	4 15×22	1,000
F. C. KRUEGER, Editor and Publisher.					
DURAND †, pop. 1,359 (C 6½); PEPIN Co. (W.), pop. 7,569. On Chippewa R. (nav. to this point), 30 m. W.S.W. of Eau Claire. Chic., Milw. & St. P. R.R. Tel. Exp. Banks. Hardwood lumber and product of ten creameries, also live stock, dairy and farm products shipped.					
Entering Wedge.....	Thursday.....	Republican.....	1893	8 17×24	1,320
AUGUST ENDER, Editor; ENTERING WEDGE COMPANY (Inc.), Publishers.					
Pepin County Courier.....	Friday.....	Republican.....	1877	8 17×24	1,250
MRS. J. D. ELDRIDGE, Editor and Publisher.					
EAGLE, pop. 308 (K 10); WAUKESHA Co. (S.E.), pop. 35,822. 31 m. S.W. of Milwaukee. Chic., Milw. & St. P. R. R. Tel. Exp. Bank. Harness shop, lumber yard, elevator, creamery. Mineral springs. Summer resort.					
Quill.....	Friday.....	Independent..	1880	8 13×20	1,000
H. M. LOBE, Editor and Publisher.					
EAGLE RIVER †, pop. (twp.) 1,500 (H 4); VILAS Co. (N.), pop. 5,436. 20 m. N.N.E. of Rhinelander. Chic. & N. West. R.R. Tel. Exp. Bank. Farming, dairying and lumbering section.					
Review.....	Friday.....	Democratic.....	1890	8 15×22	1,500
O. E. BOWEN, Editor and Publisher.					
Vilas County News.....	Monday.....	Republican.....	1893	8 15×22	1,500
D. C. MENEFEE, Editor; ROGERS PRINTING COMPANY, Publishers.					
EAST TROY, pop. 601 (K 10); WALWORTH Co. (S.E.), pop. 30,557. 32 m. S.W. of Milwaukee. Nearest railroad, tel. and exp. sta. Troy Centre. Chic., Milw. & St. P. R.R. Bank.					
News.....	Wednesday.....	Non-partisan..	1893	8 15×22	1,675
O. R. KURZROK, Editor and Publisher.					

CIRCULATION: Bold face—sworn. * Detailed statement. † Publisher's report. Plain figures—estimated.
 POPULATION: State census of 1905. * Estimated. † County Seat. ‡ Size of page.

		<i>Estab. Pages. Size. Sub.</i>		<i>Circ.</i>
EAU CLAIRE †, pop. 18,737 (D 6); EAU CLAIRE Co. (W.), pop. 33,519. On Chippewa R., at head of nav. 84 m. E. of St. Paul, Minn. Chic. & St. P., Minneap. & Oma.; Chic., Milw. & St. P.; Wis. Cent. R.Rs. Tel. Exp. Banks. Unlimited water power; the principal industry at present is lumber manufacture, but other manufacturing enterprises are rapidly taking its place. They include four large foundries, pulp and paper works, a linen mill, a sulphite mill, large furniture factory, 2 shoe factories, etc. Hardwood timber abundant in district.				
Herold (German).....	Thursday	1886	8 18x24	2.00 2,750
J. J. AUER, Publisher.				
Leader—see Sunday Leader.....	Morn. ex. Mon.	1875	8 17x22	4.00 *4,521
Reform (Norwegian).....	Thursday	1885	8 17x21	1.00 *6,341
Wm. Auer, Editor; FREMAD PUBLISHING COMPANY.				
Sunday Leader—Sunday edition of Leader.....	Sunday	12	18x24	1.00 *4,800
LEADER PUBLISHING COMPANY.				
Telegram.....	Evg. ex. Sun.	1894	8-16 17x23	5.00 2,814
TELEGRAM PUBLISHING COMPANY.				
EDGAR, pop. 753 (G 6); MARATHON Co. (N.C.), pop. 60,249. 18 m. W. of Wausau. Chic. & N. West. R.R. Tel. Exp. Bank.				
News.....	Friday	1908	8 18x24	1.25
WILLIAM JAEGER, Editor and Publisher.				
EDGERTON, pop. 2,416 (H 10); ROCK Co. (S.), pop. 53,641. 25 m. S.E. of Madison. Chic., Milw. & St. P.R.R. Tel. Exp. Banks. Tobacco is the staple agricultural product, and nearly half the tobacco raised in the State is shipped from this point.				
Eagle.....	Thursday	1901	8 18x24	1.25 *1,040
WILLIAM W. HAMMOND, Editor and Publisher.				
Wisconsin Tobacco Reporter.....	Friday	1874	8 16x23	1.50 2,000
P. W. COON, Editor and Publisher.				
ELKHORN †, pop. 1,818 (J 10); WALWORTH Co. (S.E.), pop. 30,557. 41 m. W. by S. of Racine. Chic., Milw. & St. P.R.R. Tel. Exp. Banks. Has machine shop, brick and tile works, wagon works, creamery, etc. Surrounded by a fruitful farming and dairying district.				
Independent.....	Thursday	1883	8-12 16x23	1.50 1,756
EAMES & SNYDER, Editors and Publishers.				
ELLSWORTH †, pop. 1,060 (B 6); PIERCE Co. (W.), pop. 23,433. 44 m. S.E. of St. Paul, Minn. Chic., St. P., Minneap. & Oma. R.R. Tel. Exp. Bank. Saw mills. Lumbering, dairying, stock raising.				
Pierce County Herald.....	Thursday	1898	8 13x20	1.50 700
E. S. DOOLITTLE, Editor and Publisher.				
Record.....	Thursday	1894	8 15x22	1.50 900
I. F. SHAW, Editor and Publisher.				
ELMWOOD, pop. *500 (B 6); PIERCE Co. (W.), pop. 23,433. 20 m. N.E. of Ellsworth. Chic., St. P., Minneap. & Oma. R.R. Tel. Exp. Bank. Grain and stock growing.				
Advance.....	Friday	1908	8 15x22	1.50
EDGAR E. CONRY, Editor; EDGAR E. & HELEN D. CONRY, Publishers.				
ELROY, pop. 2,011 (F 8); JUNEAU Co. (C.), pop. 20,769. 34 m. S. E. of Sparta. Chic. & N. West. R.R. Tel. Exp. Banks. Flour mill, creamery. Lumber, farm produce, and live stock shipped. Railroad shops.				
Leader.....	Thursday	1898	4 20x26	1.50 1400
W. C. B. SHOWERS, Editor and Publisher.				
Tribune.....	Thursday	1881	8 13x20	1.50 700
D. E. WILLIAMS, Editor; ESTATE OF MAUDE V. DUNN, Publisher.				
ENDEAVOR, pop. *600 (H 8); MARQUETTE Co. (C.), pop. 10,974. 12 m. S.W. of Montello. Wis. Cent. R.R. Tel. Packwaukes, Exp. Bank. Farming, dairying and fruit raising district.				
Marquette County Eplome.....	Friday	1900	4 17x24	1.25 1625
GUILFORD D. BROWNE & SON, Editors and Publishers.				
EVANSVILLE, pop. 1,963 (H 10); ROCK Co. (S.), pop. 53,641. 22 m. S. of Madison. Chic. & N. West. R.R. Tel. Exp. Bank. Carriage and wagon works, a large pump and windmill factory, a foundry, large creamery and manufactures of cheese, etc. Dairying, tobacco, and stock raising district.				
Enterprise and Tribune.....	Wednesday	1881	8 18x24	1.00 1,863
GEORGE MEACHAM, Editor and Publisher.				
Review.....	Thursday	1866	8 14x21	1.00 600
R. M. ANTES, Publisher.				
FAIRCHILD, pop. 806 (E 6 1/2); EAU CLAIRE Co. (W.), pop. 33,519. 34 m. S.E. of Eau Claire. Fairc. & N.theast.; Chic., St. P., Minneap. & Oma. R.Rs. Tel. Exp. Bank. Shipping point for small fruits and berries, potatoes, etc. Farming.				
Observer.....	Thursday	1897	8 15x22	1.25 1850
R. B. SWARTHOUT, Editor and Publisher.				
FALL RIVER, pop. *600 (H 9); COLUMBIA Co. (S.C.), pop. 31,192. 24 S.E. of Portage. Chic., Milw. & St. P.R.R. Tel. Exp. Bank.				
New Era.....	Friday	1906	8 20x26	1.00 1480
LEMMUEL H. DOYLE, Editor and Publisher.				
FENNIMORE, pop. 1,053 (E 9 1/2); GRANT Co. (Ex. S.W.), pop. 39,629. 12 m. N. of Lancaster. Chic. & N. West. R.R. Tel. Exp. Bank. Farming district. Milling. Creamery.				
Times.....	Wednesday	1889	12 15x22	1.50 3,000
HENRY E. ROETHE & BRO., Editors and Publishers.				
PIFIELD, pop. *300 (P 4); PRICE Co. (N.), pop. 12,353. 4 m. S. of Park Falls, nearest banking town. Wis. Cent. R.R. Tel. Exp. Saw mills, shingle mill.				
Tribune.....	Saturday	1904	8 13x20	1.50 500
MARK R. BELL, Editor and Publisher.				
FLORENCE †, pop. — (K 4); FLORENCE Co. (N.E.), pop. 3,522. 13 m. N.W. of Iron Mountain, Mich. Chic. & N. West. R.R. Tel. Exp. Bank. Iron ore extensively mined, and ore, lumber, and hardwood shipped.				
Mining News.....	Saturday	1881	8 15x22	2.00 750
GEORGE C. YOUNG, Editor and Publisher.				

CIRCULATION: Bold face—sworn. * Detailed statement. † Publisher's report. Plain figures—estimated. POPULATION: State census of 1905. * Estimated. † County Seat. ‡ Size of page.

					<i>Estab.</i>	<i>Pages.</i>	<i>Size.</i>	<i>Sub.</i>	<i>Circ.</i>
FOND DU LAC †, pop. *20,000 (K 8); FOND DU LAC CO. (S.E.C.), pop. 50,825. On Lake Winnebago, 63 m. N. N. W. of Milwaukee. Chic. & N. West.; Chic., Milw. & St. P.; Wis. Cent. R.R. Tel. Exp. Banks. Numerous manufactures, including foundries and machine shops, tannery, refrigerator works, large lumber and planing mills, shoe, drug and chemical and furniture factories, wagon works, file works, and various others. Railroad round house and car shops employing 1,500 men. Trade center for dairy products.	Commonwealth.....	Evng. ex. Sun.....	Republican.....	1870	8	18x23	5.00	*3,926	
	Commonwealth—in two parts, } Tues. & Fri.	Weekly	Republican.....	1852	6-8	18x23	1.50	900	
	P. B. HARRI PRINTING COMPANY, Editors and Publishers.								
Dahelm (German).....	Sunday	Literary		1884	8	15x22	1.50	12,500	
	Wm. F. WEREN, Editor and Publisher.								
Nordwestlicher Courier (Ger.).....	Wednesday.....	Democratic.....		1871	8	15x22	2.00	12,550	
	Wm. F. WEREN, Editor and Publisher.								
Reporter	Evng. ex. Sun.....	Democratic.....		1883	8-12	18x24	5.00	2,750	
Saturday Reporter—weekly edition of Reporter.....	Saturday.....	Democratic.....		1860	8	18x24	1.00		
	REPORTER PRINTING COMPANY, Editors and Publishers.								
FORT ATKINSON, pop. *6,900 (J 10); JEFFERSON Co. (S.E.), pop. 34,293. 48 m. S. W. of Milwaukee. Chic. & N. West. R.R. Tel. Exp. Banks. Wagon and furniture factories foundries and machine shops. Several creameries in the vicinity. Extensive manufactory of dairy goods. Dairying, grain and tobacco raising district.	American Real Estate Seller.....	Monthly	Real Estate.....	1907	24	6x10	1.00	15,000	
	A. M. WEBB, Editor; REAL ESTATE SELLER CORPORATION, Publishers.								
Hoard's Dairyman.....	Friday	Dairying		1870	32	11x15	1.00	150,000	
	W. D. HOARD, Editor; W. D. HOARD COMPANY, Publishers.								
Jefferson County Democrat.....	Thursday.....	Democratic.....		1904	8	15x22	1.00	11,100	
	MERRILL & NETTESHEIM, Editors and Publishers.								
Jefferson County Union—prints a half German edition also; circ. *362.....	Friday.....	Lit. & Rep.....		1870	8	15x22	1.25	*2,850	
	W. D. & H. L. HOARD, Editors; W. D. HOARD COMPANY, Publishers.								
FOUNTAIN CITY, pop. 1,008 (C 7); BUFFALO Co. (W.), pop. 16,523. On Mississippi R., 36 m. N. W. of La Crosse. Chic., Burl. & Quln. R.R. Tel. Exp. Bank. Saw, planing, and flour mills, breweries, and a creamery. Surrounding district is agricultural.	Buffalo Co. Republikaner (Ger.) } —issues an 8-page ed. on Thurs. } under name of Alma Blaetter. }	Monday	Democratic.....	1861	8	15x22	2.00	1,800	
	EMIL WITZACK, Editor and Publisher.								
FOX LAKE, pop. 908 (J 8½); DODGE Co. (S.E.), pop. 45,773. 15 m. N. W. of Juneau. Chic., Milw. & St. P. R.R. Tel. Exp. Bank. Rich agricultural section. Near by is a lake of the same name, a popular summer resort.	Representative.....	Friday	Republican.....	1866	4	17x24	1.50	1900	
	D. J. HOTCHKISS, Editor and Publisher.								
FREDERIC, pop. 683 (B 4); POLK Co. (N.W.), pop. 20,885. 18 m. N. of St. Croix Falls. Minneap., St. P. & S. Ste. Marie R.R. Tel. Exp. Bank. Heading, hoop and flour mills, two saw mills.	Star	Thursday.....	Independent..	1903	8	13x20	1.00	500	
	J. W. BLACKSTONE, Editor and Publisher.								
FRIENDSHIP †, pop. *164 (G 8); ADAMS Co. (S.C.), pop. 9,062. 15 m. S.E. of Necedah, nearest railroad, tel., exp. and banking town. Chic. & N. West.; Chic., Milw. & St. P. R.R. Grist mill. Hops and grain grown.	Adams County Press	Saturday.....	Republican.....	1861	8	15x22	1.00	900	
	HARRY S. PIERCE, Editor and Publisher.								
Dells Reporter	Thursday.....	Republican.....		1901	8	15x22	1.00		
	WILLIAM SWEET, Editor and Publisher.								
GALESVILLE, pop. 876 (D 7½); TREMPLEAU Co. (W.), pop. 23,857. 28 m. S. of Whitehall. Chic. & N. West. R.R. Tel. Exp. Bank. Grain and live stock. Gale College.	Republican.....	Thursday	Republican.....	1897	4	13x20	.50	700	
	BERT A. GIPPLE, Editor; REPUBLICAN PRINTING COMPANY, Publishers.								
GAYS MILLS, pop. 427 (E 9); CRAWFORD Co. (S.W.), pop. 16,926. 25 m. N.E. of Prairie-du-Chien. Chic., Milw. & St. P. R.R. Tel. Exp. Bank.	Crawford County Independent.....	Tuesday.....	Independent..	1905	8	15x22	1.25	744	
	T. O'NEIL, Editor; T. O'NEIL & Co., Publishers.								
GENOA JUNCTION, pop. 710 (K 10½); WALWORTH Co. (S.E.), pop. 30,557. 20 m. S.E. of Erhorn. Chic. & N. West. R.R. Tel. Exp. Bank.	Times.....	Friday	Independent..	1900	8	17x24	1.50		
	BEN DAVENPORT, Editor and Publisher.								
GILLETT, pop. 514 (K 6); OCONTO Co. (N.E.), pop. 24,580. 23½ m. W. of Oconto. Chic. & N. West. R.R. Tel. Exp. Bank.	Times.....	Saturday.....	Republican.....	1900	8	15x22	1.50	700	
	LEWIS P. PERRY, Editor and Publisher.								
GLEN FLORA, pop. *500 (E 4½); RUSK Co. (N.W.), pop. 9,748. 11 m. E. of Ladysmith, nearest banking town. Minneap., St. P. & S. Ste. Marie R.R. Tel. Exp.	Star	Thursday.....	Independent..	1901	8	15x22	1.50	1400	
	D. W. MALONEY, Editor and Publisher.								
GLENWOOD, pop. 905 (B 5½); ST. CROIX Co. (N.W.), pop. 26,716. 40 m. W. N. W. of Chipewa Falls. Wis. Cent. R.R. Tel. Exp. Bank. Stave, cement block, butter, cheese and pickle factories, feed mills. Dairying, vegetable and stock raising district.	Tribune.....	Thursday.....	Republican.....	1889	8	20x24	1.25	1800	
	C. J. AUGUSTIN, Editor and Publisher.								

CIRCULATION: Bold face—sworn. * Detailed statement. † Publisher's report. Plain figures—estimated.
 POPULATION: State census of 1905. ‡ Estimated. † County Seat. ‡ Size of page.

				<i>Estab.</i>	<i>Pages.</i>	<i>Size.</i>	<i>Sub.</i>	<i>Circ.</i>
GLIDDEN, pop. *600 (E 3); ASHLAND Co. (N.), pop. 23,935. 44 m. S.S.E. of Ashland. Wis. Cent. R.R. Tel. Exp. Bank. Agricultural and lumbering section.								
Ashland County Herald (Ger.).....Saturday.....Independent..	1807	12	15x22	1.50			900	
HERMAN ROETHIG, Editor and Publisher.								
Enterprise.....Friday.....Republican.....	1904	8	15x22	1.50			400	
MATTHEW J. HART, Editor and Publisher.								
GRAND RAPIDS†, pop. 6,157 (G 7); WOOD Co. (C.), pop. 30,380. On Wisconsin R., 22 m. S.W. of Stevens Point. Green Bay & West.; Chic., Milw. & St. P.; Wis. Cent.; Chic. & N. West. R.Rs. Tel. Exp. Banks. Paper and wood pulp mills, flour mills, foundries and machine-shop, furniture factories and lumber works. Cranberries raised in vicinity.								
Reporter—see Wood County Reporter.....Evg. ex. Sun.....Republican.....	1906	4	17x24	5.00			350	
Tribune.....Saturday.....Democratic.....	1873	8	20x26	1.50			1,450	
W. A. DRUMM & A. B. SUTOR, Editors and Publishers.								
Wisconsin Valley Leader.....Thursday.....Republican.....	1902	8	15x22	1.50			1,250	
Mrs. N. E. EMMONS, Editor and Publisher.								
Wood County Reporter—weekly.....Thursday.....Republican.....	1857	8	20x26	1.50			1,200	
edition of Reporter.....} A. I. FONTAINE, Editor and Publisher.								
GRANTON, pop. — (F 6½); CLARK Co. (N.W.C.), pop. 29,344. 8 m. N.E. of Neillsville. Chic. St. P., Minneap. & Oma. R.R. Tel. Exp. Bank.								
News.....Friday.....Independent..	1904	8	15x22	1.00			950	
F. J. BAER, Editor and Publisher.								
GRANTSBURG†, pop. 705 (A 4); BURNETT Co. (N.W.), pop. 9,261. 70 m. N.E. of St. Paul, Minn. N'th'n Pac. R.R. Tel. Exp. Banks. Flour mill, two starch factories, excelsior mill. Grain, cranberries and produce raised. Dairying.								
Burnett County Sentinel.....Thursday.....Republican.....	1875	8	15x22	1.00			825	
CHARLES L. FISHER, Editor and Publisher.								
Journal of Burnett County.....Friday.....Ind. Rep.....	1895	8-12	15x22	1.00			1,296	
F. R. HUTH, Editor; JOURNAL PUBLISHING COMPANY (Inc.).								
GREEN BAY†, pop. 23,584 (K 9½); BROWN Co. (E.), pop. 52,026. On Fox R., at head of Green Bay, 113 m. N. of Milwaukee. Green Bay & West.; Chic. & N. West.; Chic. Milw. & St. P. R.Rs. Tel. Exp. Banks. Good harbor, and excellent facilities for commerce. Important industries, including extensive breweries, saw mills, producing 150,000,000 feet of lumber annually, extensive cooperage works (150 men), flour and planing mills, soap factory, cigar factories, and many others. Lumber largely exported, also grain, fish, and manufactured goods.								
Gazette.....Evg. ex. Sun.....Republican.....	1871	8-12	17x22	5.00			*4,460	
Gazette.....Wed. & Sat.....Republican.....	1866	8	17x22	1.00			*2,306	
N. C. PICKARD, Editor; GAZETTE PUBLISHING COMPANY.								
Landsmann (German).....Wednesday.....Independent..	1883	8	14x21	1.50			1,000	
JAMES MILES, Editor and Publisher.								
Review.....Saturday.....Republican.....	1875	8	15x22	1.50			800	
JAMES KERI & SON, Editors and Publishers.								
GREEN LAKE†, pop. 527 (J 8); GREEN LAKE Co. (S.E.C.), pop. 15,838. 6 m. W. of Ripon. Chic. & N. West. R.R. Tel. Exp. Bank. Boat building.								
Green Lake County Reporter.....Thursday.....Republican.....	1894	8	15x22	1.00			430	
R. A. ELLINGER, Editor and Publisher.								
GREENWOOD, pop. 687 (E 6); CLARK Co. (N.W.C.), pop. 29,344. On Black R., 16 m. N. of Neillsville. Fairc. & N'th'east.; Wis. Cent. R.R. Tel. Exp. Bank. Flour and saw mills, canvas glove, stave and heading factories, creamery.								
Gleaner.....Thursday.....Republican.....	1891	8	15x22	1.25			1900	
H. E. HARTSON, Editor; H. H. HARTSON, Publisher.								
GRESHAM, pop. *400 (J 6); SHAWANO Co. (N.E.C.), pop. 31,037. 10 m. N.W. of Shawano. Wis. & N'th'n R.R. Tel. Exp. Bank.								
Spirit.....Tuesday.....Republican.....	1909	8	15x22	1.00				
ELMER BYERS, Editor; PERRY & BYERS, Publishers.								
HAMBURG, pop. *720 (G 5½); MARATHON Co. (N.C.), pop. 50,249. 18 m. N.W. of Wausau, nearest railroad, tel., exp. and banking town. Chic. & N. West.; Chic., Milw. & St. P. R.Rs.								
Geflügel-Züchter (German).....Monthly.....Poultry.....	1888	36	9x12	.50			7,500	
HENRY E. VOIGT, Editor; GEFÜGEL-ZÜCHTER PUBLISHING COMPANY.								
HAMMOND, pop. 145 (B 5½); ST. CROIX Co. (N.W.), pop. 26,716. 16 m. E. of Hudson. Chic., St. P., Minneap. & Oma. R.R. Tel. Exp. Bank. Farming section.								
News.....Thursday.....Independent..	1894	3	13x20	1.50			1500	
F. E. HARTWIG, Editor and Publisher.								
HANCOCK, pop. 468 (G 7); WAUSHARA Co. (C.), pop. 17,643. 15 m. N.W. of Wautoma. Wis. Cent. R.R. Tel. Exp. Bank. Farming region.								
News.....Friday.....Republican.....	1894	8	15x22	1.00			1,000	
ROY L. THOMPSON, Editor and Publisher.								
HARTFORD, pop. 2,052 (K 9); WASHINGTON Co. (S.E.), pop. 23,476. 37 m. N.W. of Milwaukee. Chic., Milw. & St. P. R.R. Tel. Exp. Banks. A plow factory, large clothing factory, automobile factory, saw and flour mills, 2 glove factories and 3 tanneries. Bee keeping an important industry. Grain, produce and live stock raised.								
Press.....Tues. & Fri.....Republican.....	1872	8	15x22	1.50			1,400	
SADIE E. LE COUNT, Editor; LE COUNT & LE COUNT, Publishers.								
Times.....Tues. & Fri.....Democratic.....	1894	3	15x22	1.50			1,200	
A. J. HEMMY, Editor and Publisher.								
HARTLAND, pop. 673 (K 9½); WAUKESHA Co. (S.E.), pop. 35,822. 12 m. N.W. of Waukesha. Chic. Milw. & St. P. R.R. Tel. Exp. Bank. Elevators, feed mill, etc.								
News.....Saturday.....Independent..	1893	4	20x24	1.00			700	
MABEL V. HANSEN, Editor and Publisher.								

CIRCULATION: Bold face—sworn. * Detailed statement. † Publisher's report. Plain figures—estimated. POPULATION: State census of 1905. * Estimated. † County Seat. ‡ Size of page.

	<i>Estab.</i>	<i>Pages.</i>	<i>Stee.</i>	<i>Sub.</i>	<i>Circ.</i>
HAWKINS, pop. *500 (E 4); RUSK Co. (N.W.), pop. 9,748. 20 m. N.E. of Ladysmith. Minneap., St. P. & S. Ste. Marie R.R. Tel. Exp. Bank, Ingram. Reporter.....Saturday.....Ind. Rep..... 1908 8 15x22 1.50 R. W. RICHARDSON, Editor and Publisher.					
HAYWARD †, pop. *2,000 (D 3½); SAWYER Co. (N.W.), pop. 5,014. 60 m. S.W. of Ashland. Chic., St. P., Minneap. & Oma. R.R. Tel. Exp. Bank. Extensive saw mill, capacity, 48,000,000 feet of lumber annually, planing and feed mills. Lumbering district. Republican.....Thursday.....Republican..... 1893 8 15x22 1.50 800 R. J. HENNESSEY, Editor; HAYWARD REPUBLICAN COMPANY, Publishers. Sawyer County Record.....Thursday.....Republican..... 1904 8 15x22 1.00 575 W. W. ROGERS, Editor; RECORD PUBLISHING COMPANY.					
HIGHLAND, pop. 919 (F 9½); IOWA Co. (S.W.), pop. 22,971. 18 m. N.W. of Dodgeville. Min. Point & N'thrn R.R. Tel. Exp. Bank. Lead and zinc mining, large brewery and malting plant. Center of cheese district, over sixty factories within a radius of 12 miles. Press.....Thursday.....Democratic..... 1894 8 15x22 1.00 1,000 HOWE PRINTING COMPANY, Publishers.					
HILBERT, pop. 497 (K 7); CALUMET Co. (E.), pop. 16,889. 8 m. N.N.E. of Chilton. Chic., Milw. & St. P. R.R. Tel. Exp. Bank. Favorite.....Thursday..... 1909 8 15x22 1.50 F. G. SHURLEY, Editor and Publisher.					
HILLSBORO, pop. 801 (F 8); VERNON Co. (S.W.), pop. 29,161. 39 m. E. of Viroqua. Hillsb. & N. East. R.R. Tel. Exp. Bank. Agricultural, lumbering and manufacturing interests. Sentry-Enterprise.....Friday.....Republican... 1885 8 15x22 1.00 1930 W. O. SHEAR, Editor and Publisher.					
HOLCOMBE, pop. — (D 5); CHIPPEWA Co. (N.W.), pop. 32,000. 21 m. N. of Cadott. Chic., St. P., Minneap. & Oma. R.R. Tel. Exp. Bank. Journal.....Friday.....Local..... 1906 8 15x22 1.25 1300 E. H. BURNHAM, Editor and Publisher.					
HOLLANDALE, pop. *172 (G 10); IOWA Co. (S.W.), pop. 22,971. 13 m. S.E. of Dodgeville. I.B. Cent. R.R. Tel. Exp. Bank. Dairying and stock raising district. Review.....Friday.....Independent.. 1898 4 11x16 .50 735 C. B. MARES, Editor and Publisher.					
HORICON, pop. 1,553 (J 8½); DODGE Co. (S.E.), pop. 45,773. 54 m. N.W. of Milwaukee. Chic., Milw. & St. P. R.R. Tel. Exp. Bank. Wagon, wind mill and farm implement factories. Grain raised in district. Dairying important. Cheese manufactured. Reporter.....Friday.....Independent.. 1881 8 15x22 1.50 *1,256 A. A. WASHBURN, Editor and Publisher.					
HORTONVILLE, pop. 800 (J 7); OUTAGAMIE Co. (E.), pop. 40,015. 14 m. N.W. of Appleton. Chic. & N. West. R.R. Tel. Exp. Bank. Flour mill, planing mill, etc. Review.....Friday.....Republican..... 1890 8 15x22 1.00 450 HOLLEBAEK & NYE COMPANY, Editors and Publishers.					
HUDSON †, pop. 3,220 (A 5½); ST. CROIX Co. (N.W.), pop. 28,716. On St. Croix R., (nav. for large steamboats), 19 m. E. of St. Paul, Minn. Chic., St. P., Minneap. & Oma. R.R. Tel. Exp. Banks. Large box supply and box factory, flour and saw mills, machine shop, railroad repair shops, fish hatchery, broom factory, breweries, etc. Star-Observer.....Thursday.....Republican..... 1884 8 15x22 1.50 11,250 STAR-OBSERVER PUBLISHING COMPANY. True Republican.....Thursday.....Democratic..... 1871 4 20x20 1.50 900 GEO. D. CLINE, Editor and Publisher.					
HUMBIRD, pop. *400 (E 6½); CLARK Co. (N.W.C.), pop. 29,344. 15 m. W. of Neillsville. Chic., St. P., Minneap. & Oma. R.R. Tel. Exp. Bank. Enterprise.....Saturday.....Local..... 1904 8 13x20 1.00 1520 G. H. HORSELL, Publisher.					
HURLEY †, pop. *2,267 (F 2½); IRON Co. (N.), pop. 6,550. 41 m. S.E. of Ashland. Chic. & N. West.; Wis. Cent. R.Rs. Tel. Exp. Banks. Iron mining section. Iron ore and lumber shipped. Montreal River Miner.....Friday.....Ind. Rep..... 1885 8 15x22 2.00 1550 MARTIN VICKERS, Editor and Publisher. Nostra Terra (English & Italian). Saturday.....Republican..... 1904 4 17x22 2.00 FRANK MARTA, Editor; NOSTRA TERRA PUBLISHING COMPANY.					
INDEPENDENCE, pop. 663 (D 7); TREMPLEAU Co. (W.), pop. 23,857. 6 m. W. of Whitehall. Green Bay & West. R.R. Tel. Exp. Bank. Flour mills and cigar factories. Wheat, oats, barley, hay and live stock are raised. Fine farming section. News-Wave.....Saturday.....Independent.. 1877 8 13x20 1.00 11,283 ADA R. MARKHAM, Editor and Publisher. Wisconsin Good Templar.....Thursday.....I. O. G. T..... 1891 8 11x16 1.00 12,200 ADA R. MARKHAM, Editor and Publisher.					
IOLA, pop. *1,000 (H 6½); WAUPACA Co. (E.C.), pop. 33,467. 12 m. N.N.W. of Waupaca. Green Bay & West. R.R. Tel. Exp. Banks. Herald.....Thursday.....Republican..... 1891 8-16 15x22 1.00 1800 B. L. BIERCE, Editor; HERALD PUBLISHING COMPANY (Inc.).					
IRON RIVER, pop. — (D 2½); BAYFIELD Co. (Ex.N.), pop. 15,904. 34 m. W.S.W. of Washburn. Dul., S. Shore & Atl.; N'thrn Pac. R.Rs. Tel. Exp. Bank. Some milling. Pioneer.....Thursday.....Republican..... 1894 8 15x22 1.50 475 PETER J. SAVAGE, Editor; PIONEER PUBLISHING COMPANY.					
JANESVILLE †, pop. 13,770 (H 10); ROCK Co. (S.), pop. 53,941. On Rock R., 40 m. S. E. of Madison. Chic. & N. West.; Chic., Milw., & St. P. R.Rs. Tel. Exp. Banks. Large water power, and important manufactures, including woolen mills, farm implement works, furniture, pen, and knitting factories, cotton mills, flour mills, breweries, carriage works, and numerous others. Large trade in tobacco, also in sugar beets, which are extensively produced in the surrounding district; also in draft and coach horses. Wisconsin State School for the Blind. Gazette.....Evg. ex. Sun.....Republican..... 1852 8 17x22 6.00 *4,735 Gazette—in two parts, Wed. } Weekly.....Republican..... 1845 16 17x22 1.50 *1,839 & Sat. } H. F. BLISS, Editor; GAZETTE PRINTING COMPANY, Publishers.					

Continued on next page.

CIRCULATION: Bold face—sworn. * Detailed statement. † Publisher's report. Plain figures—estimated.
POPULATION: State census of 1905. * Estimated. † County Sent. ‡ Size of page.

			Estab.	Pages.	Size.	Sub.	Circ.
JANESVILLE † (Continued)							
Independent.....	Friday.....	Labor.....	1901	8	13x20	1.00	1,200
INDEPENDENT PRINTING COMPANY, Publishers.							
Journal (German).....	Thursday.....	Independent..	1889	8	17x24	1.50	11,100
H. W. FRICK, Editor and Publisher.							
Recorder.....	Morn. ex. Mon.	Democratic....	1878	8	15x22	5.00	1,800
Recorder and Times—weekly edition of Recorder.....	Thursday.....	Democratic....	1868	8	15x22	1.00	1,600
RECORDER PRINTING COMPANY, Publishers.							
JEFFERSON †, pop. 2,572 (J 9½); JEFFERSON Co. (S.E.), pop. 31,293. 45 m. W. of Milwaukee, Chic. & N. West. R.R. Tel. Exp. Banks. Flour, saw, and woolen mills, foundries and machine shops, two boot and shoe factories (one large), tanneries, furniture and farm implement works, chair factory, a pork packing house, two breweries, 2 brick yards, cement block factory, malt house, etc.							
Banner.....	Thursday.....	Democratic....	1860	8	18x24	1.50	11,000
O. P. ROESSLER, Editor; BANNER PRINTING COMPANY, Publishers.							
Jefferson County Journal (Ger.).....	Friday.....	Democratic....	1888	8	18x24	1.50	11,500
ALB. GOERZ, Editor; BANNER PRINTING COMPANY, Publishers.							
JUNEAU †, pop. 944 (J 9); DODGE Co. (S.E.), pop. 45,773. 60 m. N.W. of Milwaukee, Chic. & N. West. R.R. Tel. Exp. Bank. Creamery, furniture, cigar, cheese box and windmill factories, flour mill, foundry, etc. Surrounded by a fertile farming district.							
Independent.....	Friday.....	Democratic....	1893	8	15x22	1.00	750
JOHN CLIFFORD, Editor; CLIFFORD BROS., Publishers.							
Telephone.....	Friday.....	Democratic....	1877	8	15x22	1.50	850
JOHN KELLEY, Editor; KELLEY & PUETZ, Publishers.							
KAUKAUNA, pop. 4,991 (K 7); OUTAGAMIE Co. (E.), pop. 49,015. 7 m. E. by N. of Appleton, Chic. & N. West. R.R. Tel. Exp. Bank.							
Sun—see <i>Kaukauna Sun, South Kaukauna.</i>							
Times—see <i>Kaukauna Times, South Kaukauna.</i>							
KENDALL, pop. 545 (F 8); MONROE Co. (W.C.), pop. 29,263. 28 m. S.E. of Sparta. Chic. & N. West. R.R. Tel. Exp. Bank.							
Keystone.....	Thursday.....	Republican....	1904	8	16x22	1.50	1675
ALEX. R. MCLENNUGHAN, Editor and Publisher.							
KENOSHA †, pop. 16,235 (L 10); KENOSHA Co. (S.E.), pop. 27,376. On Lake Michigan, 34 m. S. of Milwaukee, Chic. & N. West. R.R. Tel. Exp. Banks. Manufactures of wagons, leather, machinery, wire springs, brass goods (2500 hands), furniture, thimble skeins, mattresses, and numerous other articles; very large tannery (2000 men), large automobile works (1,500 hands), and mattress spring factory (2500 hands), stocking and underwear factory (1500 hands). The harbor is excellent, and there is a growing lake commerce.							
Evening News—see <i>Telegraph-Courier</i>	Evg. ex. Sun.....	Republican....	1894	8	15x22	5.00	12,300
Journal.....	Evg. ex. Sun.....	Independent..	1909	8	17x22	5.00	
WILLIAM L. ODERT, Editor; WILLIAM L. ODERT & A. F. LEOPOLD, Publishers.							
Telegraph-Courier—weekly edition of Evening News.....	Thursday.....	Republican....	1839	8	17x24	1.00	11,200
S. S. SIMMONS, Editor; HEAD & SIMMONS, Publishers.							
Volksfreund (German).....	Thursday.....	Independent..	1892	8	17x24	1.50	850
LOUIS EWE, Editor and Publisher.							
KEWASKUM, pop. 693 (K 8½); WASHINGTON Co. (S.E.), pop. 23,478. On Milwaukee R., 8 m. N. of West Bend, Chic. & N. West. R.R. Tel. Exp. Bank. Large malt house, machine shop.							
Statesman.....	Saturday.....	Local.....	1895	4	20x26	1.50	1,150
C. E. KRAHN, Publisher.							
KEWAUNEE †, pop. 1,719 (L 6½); KEWAUNEE Co. (E.), pop. 17,003. On Lake Michigan, 28 m. E. of Green Bay. Green Bay & West. R.R. Tel. Exp. Banks. Saw and planing mills, coffin and casket factory, sash and door factory, wagon works, several cigar factories, foundries and machine shops, two large grain elevators, two large flour mills, etc. Lake shipping trade in flour, grain, live stock, canned peas and dairy products.							
Enterprise.....	Friday.....	Democratic....	1859	8	15x22	1.50	900
H. F. MARSE, Editor; ENTERPRISE PRINTING COMPANY, Publishers.							
Kewaunee County Banner (Ger.).....	Thursday.....	Independent..	1887	8	17x24	2.00	900
OTTO J. AHNERT, Editor; KEWAUNEE PRINTING COMPANY, Publishers.							
Listy (Bohemian).....	Wednesday.....	Democratic....	1892	8	15x22	2.00	11,160
JOS. H. JANDA, Editor and Publisher.							
KIEL, pop. 1,130 (K 8); MANITOWOC Co. (E.), pop. 41,796. 28 m. S.W. of Manitowoc, Chic., Milw. & St. P. R.R. Tel. Exp. Bank. Manufactures of woodenware, tables, etc.							
National Zeitung (German).....	Thursday.....	Independent..	1893	12	15x22	1.50	12,116
H. A. KUENNE, Editor and Publisher.							
KILBOURN, pop. 1,091 (G 8); COLUMBIA Co. (S.C.), pop. 31,192. 18 m. N.W. of Portage, Chic., Milw. & St. P. R.R. Tel. Exp. Banks. Foundry and machine shop, flour and saw mills, etc. Grain, hops, and live stock raised in district.							
Events.....	Thursday.....	Republican....	1903	8	15x22	1.25	960
JAMES E. JONES & Co., Editors and Publishers.							
Mirror-Gazette.....	Saturday.....	Republican....	1885	8	15x22	1.25	900
E. J. WHEELER, Publisher.							
KINGSTON, pop. *204 (H 8); GREEN LAKE Co. (S.E.C.), pop. 15,833. 8 m. S. W. of Markesan, nearest railroad, tel., exp. and banking town. Chic., Milw. & St. P. R.R. Surrounded by an agricultural and stock raising section. Large amount of butter made.							
Spy.....	Thursday.....	Ind. Dem.....		8	15x22	1.00	300
OTTO SWILE, Editor and Publisher.							
KNAPP, pop. *446 (B 6); DUNN Co. (N.W.), pop. 26,074. 10 m. N.W. of Menomonie, Chic., St. P., Minneap. & Oma. R.R. Tel. Exp. Bank.							
News.....	Thursday.....	Local.....	1902	4	17x24	1.00	300
E. N. REED, Editor and Publisher.							

CIRCULATION: Bold face—sworn. * Detailed statement. † Publisher's report. Plain figures—estimated. POPULATION: State census of 1905. * Estimated. † County Seat. ‡ Size of page.

	<i>Estab.</i>	<i>Pages.</i>	<i>Size.</i>	<i>Sub.</i>	<i>Circ.</i>
LA CROSSE †, pop. 29,078 (D 8); LA CROSSE Co. (W.), pop. 42,850. On Mississippi R., 130 m. S.E. of St. Paul, Minn. Chic. Mtw. & St. P.; Chic. & N. West.; Chic. Burl. & Quin.; Green Bay & West.; La Crosse & Sthwest. R.Rs. Tel. Exp. Banks. Extensive foundries and machine shops, boiler works, cigar furniture, cracker, soap, and knitting factories, large breweries, tanneries, and carriage shops, several cooper shops, large flour mills, plow and farm implement works, etc. Extensive trade in lumber and other products; also heavy supply business.					
Abend Stern (Ger.)—see Nordstern, also Volks Post.....				Evg. ex. Sun..... Saturday edition.....	1892 4 17x24 3.00 1,250
Argus (North La Crosse).....				Saturday..... Independent..	1896 12 16x22 .75 700
JOHN UTERMOEHL, Editor and Publisher.					
Chronicle.....				Morn. ex. Mon..... Republican.....	1851 8-12 17x22 5.20
Chronicle.....				Thursday..... Republican.....	1851 8 17x24 .50
ROLAND B. GELATT, Editor; THE CHRONICLE COMPANY, Publishers.					
Herold und Volksfreund (Ger.)—issues a Sunday supplement under name of Im Familien-Kreise.....				Saturday..... Democratic.....	1876 8 18x24 1.50 13,500
GERHARD A. KUEHN, Editor; LA CROSSE VOLKSFREUND COMPANY, Publishers.					
Leader-Press.....				Evg. ex. Sun..... Independent..	1854 8 17x23 5.00
FRANK W. LEAHY, Editor; LA CROSSE PRESS COMPANY, Publishers.					
Nordstern (Ger.)—semi-weekly edition of Abend Stern.....				Tues. & Fri..... Independent..	1856 8 17x24 2.00 3,700
Tribune.....				Evg. ex. Sun..... Independent..	1904 8 17x24 5.00 *7,106
A. M. BRAYTON, Editor; LA CROSSE TRIBUNE COMPANY, Publishers.					
Vlastenec (Bohemian).....				Friday..... Cath. & Ind.....	1898 8 15x22 1.25 14,400
JOHN SOUKUP, Editor and Publisher.					
Volksfreund (German).....				Wednesday..... Democratic.....	1890 4 18x24 1.00 13,500
GERHARD A. KUEHN, Editor; LA CROSSE VOLKSFREUND COMPANY, Publishers.					
Volks Post (German)—weekly edition of Abend Stern.....				Wednesday..... Ind. Rep.....	1901 8 17x24 .75 10,100
NORDSTERN ASSOCIATION, Publishers.					
Wisconsin and Northwest Trade Journal.....				Monthly..... Trade.....	1907 36 0x12 1.00 1,135
C. W. DONOVAN, Editor and Publisher.					
LADYSMITH †, pop. 1,720 (D 4½); RUSK Co. (N.W.), pop. 9,748. 50 m. N.N.W. of Chippewa Falls. Wis. Cent.; Minneap., St. P. & S. Ste. Marie R.Rs. Tel. Exp. Banks.					
News-Budget.....				Thursday..... Republican.....	1895 8 18x24 1.50 1625
A. A. HADDEN, Editor and Publisher.					
Rusk County Journal.....				Saturday..... Republican.....	1900 8 18x24 1.50 650
PHIL S. REED, Editor and Publisher.					
LA FARGE , pop. 827 (E 8½); VERNON Co. (S.W.), pop. 29,161. 18 m. E. of Viroqua. Chic., Mtw. & St. P. R.R. Tel. Exp. Bank. Heading and slave mill, saw mill, flouring mill, arm and pin factory, excelsior mill, brick yard. Rich farming section; stock and dairy farming.					
Enterprise.....				Friday..... Independent..	1897 8 15x22 1.00 720
SANFORD BROS., Editors and Publishers.					
LAKE GENEVA , pop. 3,449 (K 10); WALWORTH Co. (S.E.), pop. 39,557. On a lake of same name, 53 m. S.W. of Milwaukee. Chic. & N. West. R.R. Tel. Exp. Banks. Flour and feed mills. Large piano stool factory. Pork and wool among the principal shipments. A favorite summer resort. Many wealthy Chicago merchants own villas on the lake shores.					
Herald.....				Friday..... Republican.....	1872 8 15x22 2.00 1,250
JOHN E. NETHERCUT, Editor and Publisher.					
News.....				Thursday..... Independent..	1879 8 15x22 1.50 900
LAKE GENEVA PUBLISHING COMPANY.					
LAKEMILLS , pop. 1,662 (J 9¼); JEFFERSON Co. (S.E.), pop. 34,293. 9 m. N.W. of Jefferson. Chic. & N. West. R.R. Tel. Exp. Banks. Dairy supply, knife and two wagon factories, etc. Farming and dairying district. Situated on an attractive lake, and is becoming a popular summer resort.					
Leader.....				Thursday..... Republican.....	1878 8 15x22 1.50
FULLER & PARSONS, Editors and Publishers.					
LAKE NEBAGEMON , pop. *1,000 (C 2½); DOUGLAS Co. (Ex.N.W.), pop. 43,489. 22 m. S.E. of Superior. Dul., S. Shore & Au. R.R. Tel. Exp. Bank.					
Star-Enterprise.....				Saturday..... Local.....	1907 8 15x20 1.50
W. S. CARR, Editor and Publisher.					
LANCASTER †, pop. 2,555 (E 10); GRANT Co. (Ex.S.W.), pop. 39,629. 86 m. W.S.W. of Madison. Chic. & N. West. R.R. Tel. Exp. Banks. Lead mines in the vicinity. Machine shops, carriage factories, creamery, flour mill, etc. Grain, stock and dairy producing country.					
Grant County Herald.....				Wed. & Sat..... Republican.....	1843 4-8 15x22 1.50 1,500
B. J. LOWREY, Editor and Publisher.					
Teller.....				Thursday..... Independent..	1883 8 15x22 1.50 2,000
EDWARD POLLOCK, Editor and Publisher.					
LINDEN , pop. 583 (F 10); IOWA Co. (S.W.), pop. 22,971. 11 m. S.W. of Dodgeville. Min. Point & N'tern R.R. Tel. Exp. Bank.					
Conservative.....				Thursday..... Republican.....	1908 8 15x22 1.50
CONSERVATIVE PUBLISHING COMPANY.					
Southwest Wisconsin.....				Wednesday..... Republican.....	1894 12 15x22 1.50 850
J. W. TAYLOR, Editor and Publisher.					
LODI , pop. 1,096 (G 9); COLUMBIA Co. (S.C.), pop. 31,192. 20 m. N.W. of Madison. Chic. & N. West. R.R. Tel. Exp. Bank. Grain, tobacco and stock raising district.					
Enterprise.....				Friday..... Independent..	1894 8 15x22 1.50
CASSIUS L. COWARD, Editor and Publisher.					

CIRCULATION: Bold face—sworn. * Detailed statement. † Publisher's report. Plain figures—estimated. POPULATION: State census of 1905. * Estimated. † County Seat. ‡ Size of page.

	<i>Estab.</i>	<i>Pages.</i>	<i>Size.</i>	<i>Sub.</i>	<i>Circ.</i>
LOMIRA, pop. 495 (K 8½); DODGE Co. (S.E.), pop. 45,773. 18 m. N. E. of Juneau. Wis. Cent. R.R. Tel. Exp. Bank.					
Review.....Wednesday.....	1903	8	15x22	1.50	
CLARENCE A. FORBES, Editor and Publisher.					
LONE ROCK, pop. 604 (F 9); RICHLAND Co. (S.W.), pop. 19,345. 16 m. S.E. of Richland Center. Chic, M.W. & St. P. R.R. Tel. Exp. Bank.					
Tri-County Review.....Friday.....Local.....	1899	8	13x20	1.00	600
P. C. PITKIN, Editor and Publisher.					
LOYAL, pop. 815 (E 6); CLARK Co. (N.W.C.), pop. 29,344. 16 m. N.E. of Neillsville. Wis. Cent. R.R. Tel. Exp. Bank. Sash, door, blind, excelsior, staves, heading and floor factories.					
Tribune.....Thursday.....Republican.....	1894	8	13x20	1.25	11,005
A. A. ROESSLER, Editor; ROESSLER BROTHERS, Publishers.					
LUCK, pop. 372 (B 4½); POLK Co. (N.W.), pop. 20,885. 10 m. N. of Balsam Lake. Minneap., St. P. & S. Ste. Marie R.R. Tel. Exp. Bank.					
Enterprise.....Thursday.....Independent.....	1904	8	15x22	1.00	700
OSCAR W. LUND, Editor and Publisher.					
LUXEMBURG, pop. 1,693 (L 6); KEWAUNEE Co. (E.), pop. 17,003. 13 m. N.W. of Kewaunee. Green Bay & West R.R. Tel. Exp. Bank.					
News.....Friday.....Republican.....	1909	8	15x22	1.50	
BEN FAGG, Editor; JOHN FAMEREE, Publisher.					
MADISON †, pop. 24,301 (H 9½); DANE Co. (S.), pop. 75,457. The State Capital. 82 m. W. of Milwaukee, 132 m. N. W. of Chicago. Chic. & N. West.; Chic., M.W. & St. P.; Ill. Cent. R.R. Tel. Exp. Banks. Manufactures comprise a farming implement factory (600 men), lathe works (200 men), foundries, machine shops and carriage works. Large tobacco warehouses and a beet sugar factory. Surrounding district is agricultural. Madison is pleasantly situated between three lakes, and attracts many summer visitors. Its institutions embrace the University of Wisconsin, the State Capitol, State Historical Society, and 4 m. distant, a State Hospital for the Insane. The Monona Lake Assembly, on the pattern of Chautauque, N. Y., has established a popular camp ground, visited by thousands annually.					
American Thresherman.....Monthly.....Trade.....	1898	80	11x14	1.00	70,000
B. B. CLARKE, Editor; AMERICAN THRESHERMAN (INC.), Publishers.					
Amerika (Norwegian).....Friday.....Republican.....	1884	16	11x16	1.00	9,000
RASMUS B. ANDERSON, Editor; AMERIKA PUBLISHING COMPANY.					
Cardinal.....{ Daily ex. Sun. } Collegiate.....	1892	4	13x18	3.00	
STUDENTS OF THE UNIVERSITY OF WISCONSIN, Editors and Publishers.					
Democrat.....{ Morn. ex. Mon. } Democratic.....	1852	4-8	17x24	5.00	14,200
DEMOCRAT PRINTING COMPANY, Editors and Publishers.					
Gas Review.....Monthly.....Gasoline Eng.	1905	66	7x10	.50	117,000
B. B. CLARKE, Editor and Publisher.					
La Follette's Weekly Magazine..Saturday.....Republican.....	1908	16	9x12	1.00	
ROBERT M. LA FOLLETTE, Editor; ROBERT M. LA FOLLETTE COMPANY, Publishers.					
Madisonian.....Friday.....Democratic.....	1894	8	15x22	1.00	900
SOMMERS & REYNOLDS, Editors and Publishers.					
Municipality.....Bi-monthly.....Municipal.....	1899	36	7x10	.75	*1,020
W. G. KIRCHOFFER, Editor and Publisher.					
Our Church Life.....Monthly.....Congregatnl..	1894	16	9x14	.25	3,000
REV. W. M. ELLIS, Editor; WISCONSIN CONGREGATIONAL CONVENTION, Publishers.					
Sphinx.....{ Fortn'tly (Fri.) } Collegiate.....	1899	18	9x12	1.50	500
STUDENTS OF UNIVERSITY OF WISCONSIN, Editors and Publishers.					
Wisconsin Alumni Magazine.....{ Monthly } Collegiate.....		30	7x10	1.00	
ALUMNI ASSOCIATION OF UNIVERSITY OF WISCONSIN, Editors and Publishers.					
Wisconsin Botschafter (German). Wednesday.....Democratic.....	1899	12	15x22	2.00	3,236
P. C. BLIED & CO., Editors and Publishers.					
Wisconsin Engineer.....Quarterly.....Engineering..	1890	110	7x10	1.00	600
STUDENTS OF UNIVERSITY OF WISCONSIN, Editors and Publishers.					
Wisconsin Equity News.....Semi-monthly ..A. S. of E.....	1908	16	9x12	1.00	112,000
M. WES. TUBBS, Editor; WISCONSIN EQUITY NEWS PUBLISHING COMPANY.					
Wisconsin Farmer.....Thursday.....Agricultural..	1881	12	11x15	1.00	34,500
WISCONSIN FARMER COMPANY, Publishers.					SEE ADVT.
Wisconsin Journal of Educa- { Monthly } Educational ..	1856	48	8x11	1.25	5,250
tion.....{ ex. July & Aug. } Educational ..					
WILLARD N. PARKER, Editor; PARKER EDUCATIONAL COMPANY, Publishers.					
Wisconsin Literary Magazine { Monthly } Collegiate	1903	38	6x9	1.00	
STUDENTS OF UNIVERSITY OF WISCONSIN, Editors and Publishers.					
Wisconsin Staats-Zeltung (Ger.). Wednesday.....Democratic.....	1878	12	15x22	2.00	900
CARL GERHARDT, Editor; WISCONSIN STAATS-ZEITUNG COMPANY, Publishers.					
Wisconsin State Journal.....Evg. ex. Sun.....Republican.....	1852	8	17x24	4.00	*4,900
Wisconsin State Journal.....Thursday.....Republican.....	1838	8	17x24	1.00	1,200
STATE JOURNAL PRINTING COMPANY, Publishers.					
MAIDEN ROCK, pop. *450 (B 6½); PIERCE Co. (W.), pop. 23,433. 18 m. S.E. of Ellsworth. Chic., Burl. & Quin. R.R. Tel. Exp. Bank. Saw mills, etc. Large dairy and stock interests.					
Press.....Friday.....Independent ..	1902	8	13x20	1.25	435
C. DICKERSON, Editor and Publisher.					
MANAWA, pop. 881 (J 7); WAUPACA Co. (E.C.), pop. 33,467. 15 m. N.E. of Waupaca. Green Bay & West R.R. Tel. Exp. Bank. Lumber mill, machine shop, grist mill and grain elevator.					
Advocate.....Thursday.....Republican.....	1895	8	15x22	1.00	1650
A. C. WALCH, Editor and Publisher.					

CIRCULATION: Bold face—sworn. * Detailed statement. † Publisher's report. Plain figures—estimated. POPULATION: State census of 1905. * Estimated. County Seat. ‡ Size of page.

	<i>Estab.</i>	<i>Pages.</i>	<i>Size.</i>	<i>Sub.</i>	<i>Circ.</i>
MANITOWOC , pop. 12,735 (L 7); MANITOWOC Co. (E.) , pop. 44,796. On Lake Michigan, 77 m. N. of Milwaukee. Chic. & N. West.; Wisc. Cent. R.Rs. Tel. Exp. Banks. Good harbor, ship yard and docks, three large breweries, 9 cigar factories, manufacturing extensively, machinery works, extensive iron works, a number of flour mills, tanneries, brick yards and hay presses, edge tool works, a large glue factory, etc. Large lake trade.					
Herald—see Times-Press.....	Evg. ex. Sun.....	Non-partisan.....	1898 4-8	17×24 4.50	1,408
News.....	Evg. ex. Sun.....	Republican.....	1900 4	17×24 4.50	11,500
JOHN MCFARLANE, Editor; CITIZEN PUBLISHING COMPANY.					
Nord-Westen (German)—issues a literary supplement on Sunday called <i>Sonntagsblatt des Nordwesten</i> ; 3 pages, 28×30.....	Thursday.....	Democratic.....	1855 8	16×22 2.00	1,283
C. G. SCHMIDT, Editor and Publisher.					
Pilot.....	Thursday.....	Democratic.....	1859 8	16×22 1.50	1,250
E. S. CROWE, Editor; PILOT PUBLISHING COMPANY.					
Post (Ger.)—issues a 4-page supplement under the name <i>Two Rivers Post</i> , free to subscribers.....	Thursday.....	Republican.....	1880 8	15×22 2.00	1,340
BAENSCH & GENSRICH, Editors and Publishers.					
Times-Press—weekly ed. of Herald.....	Wednesday.....	Republican.....	1893 8	17×24 1.50	700
W. P. OLDE & E. W. MACKAY, Editors; HERALD-PRESS PUBLISHING COMPANY (INC.).					
Tribune.....	Evg. ex. Sun.....	{ Labor & Socialist.....	1906 4-8	17×24 4.50	918
HENRY BRUNS, Editor; TRIBUNE PRINTING COMPANY (INC.) Publishers.					
Wahrheit (German).....	Tuesday.....	Independent.....	1896 8	15×22 1.25	1,250
ADOLPH BAIER, Editor and Publisher.					
MARATHON , *600 (G 6); MARATHON Co. (N. C.) , pop. 50,249. 10 m. W.S.W. of Wausau. Chic. N. West. R.R. Tel. Exp. Bank. Lumber, lath, shingles, excelsior, butter, cheese and beer manufactured. Grain, fruit, truck and dairy farming.					
Times.....	Friday.....	Independent.....	1909 4	18×24 1.50	
BEN E. H. MANNING, Editor and Publisher.					
MARINETTE †, pop. 15,854 (L 5); MARINETTE Co. (N.E.) , pop. 33,730. On Green Bay and Menominee R., opp. Menominee, Mich. Chic. & N. West.; Chic. Milw. & St. P.; Wis. & Mich. R.Rs. Tel. Exp. Banks. Nine large saw mills, with a daily output of 1,500,000 feet of lumber. Water power abundant. Flour, paper, and pulp mills, box factories and planing mill, and a large agricultural machinery plant. Extensive forests of hardwood timber surround the city.					
Eagle-Star.....	Evg. ex. Sun.....	Republican.....	1890 8	17×23 5.00	*3,769
FRANK E. NOYES & E. W. LE ROY, Editors; EAGLE PRINTING COMPANY, Publishers.					
Searchlight.....	Friday.....	Local.....	1900 10	15×22 2.00	
A. E. SCHWITTAY, Editor and Publisher.					
Tribunen (Swedish).....	Friday.....	Republican.....	1894 8	15×22 1.00	1,000
G. L. FORSEN, Editor; SWEDISH PRINTING COMPANY, Publishers.					
Volkshote (German).....	Saturday.....	Independent.....	1898 8	15×22 1.50	500
HERM. SCHOMAKER, Publisher.					
MARION , pop. 746 (J 6); WAUPACA Co. (E.C.) , pop. 33,467. 28 m. N.E. of Waupaca. Chic. & N. West. R.R. Tel. Exp. Banks. Furniture factory, saw mills, brick yards, etc.					
Advertiser.....	Friday.....	Republican.....	1895 8	15×22 1.00	500
S. L. FERRY, Editor and Publisher.					
MARKESAN , pop. 787 (J 8); GREEN LAKE Co. (S.E.C.) , pop. 15,838. 30 m. S.W. of Oskosh. Chic. Milw. & St. P. R.R. Tel. Exp. Bank. Mills, a creamery, carriage and wagon works. Farming district.					
Herald.....	Thursday.....	Democratic.....	1881 8	15×22 1.25	1800
C. W. LUDTKE, JR., Editor and Publisher.					
MARSHALL , pop. 464 (H 9); DANE Co. (S.) , pop. 75,457. 20 m. N.E. of Madison. Chic., Milw. & St. P. R.R. Tel. Exp. Bank. Elevator, creameries, milling, etc.					
Record.....	Friday.....	Independent.....	1895 8	15×22 1.00	400
CHAS. H. LAKE, Editor and Publisher.					
MARSHFIELD , pop. 4,095 (F 6); WOOD Co. (C.) , pop. 30,380. 26 m. N.W. of Grand Rapids. Chic. & N. West.; Wis. Cent. R.Rs. Tel. Exp. Banks. Furniture, stove, wood veneer, excelsior, bed spring and mattress, and other factories. Farming and grazing district.					
Demokrat (German).....	Thursday.....	Democratic.....	1884 12	15×22 1.50	1,750
H. J. & A. G. PANKOW, Editors; DEMOCRAT PUBLISHING COMPANY.					
News.....	Thursday.....	Republican.....	1889 8	20×24 1.50	1,750
JOHN H. WHITE & SON, Editors and Publishers.					
Times.....	Wednesday.....	Republican.....	1879 8-12	15×22 1.50	*1,986
R. R. WILLIAMS, Editor; MARSHFIELD TIMES COMPANY (INC.), Publishers.					
MATTOON , pop. 936 (H 5½); SHAWANO Co. (N.E.C.) , pop. 31,037. 19 m. S.E. of Antigo. Mattoon R.R. Tel. Exp. Bank.					
Times.....	Saturday.....	Republican.....	1905 8	15×22 1.50	400
RUSSELL J. JOGNO, Editor and Publisher.					
MAUSTON †, pop. 1,857 (F 8); JUNEAU Co. (C.) , pop. 20,759. 37 m. N.W. of Portage. Chic., Milw. & St. P. R.R. Tel. Exp. Banks. Large flour mill, machine shop, woolen mill, pickle factory, wagon factory, etc. Tobacco, farm produce and live stock shipped.					
Juneau County Chronicle.....	Thursday.....	Democratic.....	1890 8	15×22 1.50	900
WILLARD TEMPLE, Editor and Publisher.					
Star.....	Thursday.....	Republican.....	1857 8	15×22 1.50	11,100
JOHN TURNER, Editor and Publisher.					
MAYVILLE , pop. 1,793 (J 5½); DODGE Co. (S.E.) , pop. 45,778. 22 m. S. by W. of Fond du Lac. Chic. Milw. & St. P. R.R. Tel. Exp. Bank. Manufacturers include 2 blast furnaces, machine shops, furniture factory, breweries, creamery, cheese and canning factories, etc.					
Dodge County Banner (German).....	Tues. & Fri.....	Democratic.....	1897 16	15×22 2.00	1,950
E. SCHWARTZ PRINTING COMPANY, Editors and Publishers.					
Dodge County Pioneer (German).....	Tues. & Fri.....	Independent.....	1876 8	15×22 2.50	12,800
JACOB MUELLER, Publisher.					
News.....	Tuesday.....	Independent.....	1892 8	15×22 1.50	300
O. A. GEHRKE, Editor; MAYVILLE NEWS PUBLISHING COMPANY (INC.).					

CIRCULATION: Bold face—sworn. * Detailed statement. † Publisher's report. Plain figures—estimated. POPULATION: State census of 1905. † Estimated. † County Seat. † Size of page.

	<i>Estab.</i>	<i>Pages</i>	<i>Size</i>	<i>Sub.</i>	<i>Circ.</i>
MAZOMANIE , pop. 863 (G 9); DANE Co. (S.) , pop. 75,457. 23 m. W.N.W. of Madison. Chic., Milw. & St. P. R.R. Tel. Exp. Banks. Cabinet work and cheese factories, creameries, flour mills and a brewery. Stone quarries in vicinity.					
Sickle.....	Friday	Independent..	1874	8 15x22	1.25 800
H. L. SWAN, Editor and Publisher.					
MEDFORD †, pop. 1,923 (F 5); TAYLOR Co. (N.W.C.) , pop. 12,481. 67 m. N. W. of Stevens Point. Wis. Cent. R.R. Tel. Exp. Banks. Saw mills, a tannery and an excelsior factory, pea canning, cigar and veneer factories. Creamery. Lumbering and farming district.					
Democrat.....	Thursday	Democratic.....	1898	12 15x22	1.50 1,000
MAX BACH, Editor and Publisher.					
Taylor County Star-News.....	Friday	Republican.....	1875	8 17x24	1.50 1,000
ARTHUR J. LATTON, Editor and Publisher.					
Waldbote(German).....	Saturday	Ind. Dem.....	1883	12 15x22	2.00 900
FRANZ MARKUS, Editor; GERMAN PUBLISHING COMPANY.					
MELLEN , pop. *600 (I 3); ASHLAND Co. (N.) , pop. 29,955. 22 m. S. E. of Ashland. Wis. Cent. R.R. Tel. Exp. Bank.					
Weekly.....	Thursday	Republican.....	1901	8 15x22	1.50 1600
J. P. FITZGERALD, Editor and Publisher.					
MELROSE , pop. *400 (H 7); JACKSON Co. (W.) , pop. 17,579. 15 m. S. W. of Black River Falls, nearest railroad, tel. and exp. sta. Chic. & N. West. R.R. Bank.					
Chronicle.....	Friday	Republican.....	1896	8 17x24	1.50 †1,250
E. E. GILBERTSON, Editor and Publisher.					
MENASHA , pop. 5,900 (K 7); WINNEBAGO Co. (E.C.) , pop. 60,300. On Lake Winnebago and the Government Canal, 98 m. N. N. W. of Milwaukee. Chic. & N. West.; Chic. Milw. & St. P.; Wis. Cent. R.Rs. Tel. Exp. Banks. Abundant water power, utilized in numerous manufactures, including iron, wooden ware, machine shops, paper, woolen and flour mills, saw mills, tanneries, pulley works, boat factory.					
Record.....		Evg. ex. Sun.....	Republican.....	1894	4 15x23 5.00 1800
A. D. CLINTON, Editor; MENASHA PRINTING COMPANY, Publishers.					
MENOMONEE FALLS , pop. 936 (K 9); WAUKESHA Co. (S.E.) , pop. 35,822. 10 m. N. W. of Milwaukee. Chic. Milw. & St. P. R.R. Tel. Exp. Bank. Farming district. Agricultural implement works, beet sugar factory, 2 large flour mills, saw mills, lime works.					
News.....	Friday	Republican.....	1888	8 16x22	1.50 1,306
C. W. FRASER, Editor and Publisher.					
Wisconsin Sugar Beet.....	Monthly	{ Sugar Beet & Agric..... }	1899	16 9x12	.50 9,000
C. W. FRASER, Editor and Publisher.					
MENOMONIE †, pop. 5,473 (O 6); DUNN Co. (N.W.) , pop. 26,074. 25 m. W. by N. of Eau Claire. Chic. Milw. & St. P.; Chic. St. P., Minneap. & Oma. R.Rs. Tel. Exp. Banks. Several brick yards, flour mills, pearl barley mill, etc. Chief articles of export are bricks, cattle, hogs, sheep and pearl barley. Trade center of a rich farming district. Manual Training School.					
Dunn County Journal.....	Friday	Republican.....	1909	8 17x24	1.50
ELMER TRICKEY, Editor; JOURNAL PRINTING COMPANY, Publishers.					
Dunn County News.....	Thursday	Republican.....	1860	8-12 18x24	1.50 3,800
M. C. DOUGLAS, Editor; DUNN COUNTY NEWS COMPANY, Publishers.					
MERRILL †, pop. 9,197 (G 5); LINCOLN Co. (N.) , pop. 19,125. On Wisconsin R., 18 m. N. of Wausau. Chic. Milw. & St. P. R.R. Tel. Exp. Banks. Lumber boom, with a capacity for 100,000,000 feet of logs. Lumber, lath and shingles, sash, door and blinds are manufactured and shipped in large quantities. Abundance of hardwood timber in the vicinity. Large tannery.					
Herald.....		Evg. ex. Sun.....	Ind. Rep.....	1908	4 17x24 4.00
C. N. JOHNSON, Editor and Publisher.					
News.....	Friday	Democratic.....	1878	8 18x24	1.50 †1,180
A. G. CHRISTENSON, Editor and Publisher.					
Star-Advocate.....	Friday	Ind. Rep.....	1898	8 15x22	1.50
W. M. ALLEN, Editor and Publisher.					
Wisconsin Thalbote (German).....	Friday	Independent..	1888	8 15x22	2.00 2,600
OTTO SUSEMILL, Editor and Publisher.					
MERRILLAN , pop. 649 (H 6); JACKSON Co. (W.) , pop. 17,579. 8 m. S. W. of Neillsville. Green Bay & West.; Chic. St. P., Minneap. & Oma. R.Rs. Tel. Exp. Bank. Butter and cheese are the principal articles of manufacture and export.					
Wisconsin Leader.....	Friday	Republican.....	1877	8 18x21	1.50 750
J. M. AXTELL, Editor; LEADER PRINTING COMPANY, Publishers.					
MIDDLETON , pop. 544 (G 9); DANE Co. (S.) , pop. 75,457. 7 m. W. of Madison. Chic., Milw. & St. P. R.R. Tel. Exp. Bank. Creameries, milling, etc.					
Times-Herald—prints an edition under name of Herald, Verona.....	Friday	Independent..		8 15x22	1.00
T. A. EVERILL, Editor and Publisher.					
MILTON , pop. 810 (J 10); ROCK Co. (S.) , pop. 53,641. 8 m. N. E. of Janesville. Chic., Milw. & St. P. R.R. Tel. Exp. Bank. In a grain growing district. The Perry Fountain Pen is made here. Milton College (Seventh Day Baptists).					
College Review.....	{ Monthly dur. Coll. year. }	Collegiate.....		32 6x9	.50 300
STUDENTS OF MILTON COLLEGE, Editors and Publishers.					
Journal.....	Thursday	Republican.....	1891	4 18x22	1.00 †775
W. E. ROGERS & L. H. NORTH, Editors; DAVIS PUBLISHING COMPANY (INC.).					
Profitable Poultry.....	Monthly	Poultry.....	1906	24 9x12	.50 †4,200
WILL R. DAVIS, Editor; DAVIS PUBLISHING COMPANY (INC.).					
MILTON JUNCTION , pop. *700 (J 10); ROCK Co. (S.) , pop. 53,641. 8 m. N. E. of Janesville. 2 m. W. of Milton. Chic. & N. West.; Chic. Milw. & St. P. R.Rs. Tel. Exp. Bank. Tobacco factory. Farming and dairying district.					
Telephone.....	Thursday	Republican.....	1879	8 15x22	1.00 600
MILES & HOLSTON, Editors and Publishers.					

CIRCULATION: Bold face—sworn. * Detailed statement. † Publisher's report. Plain figures—estimated. POPULATION: State census of 1905. * Estimated. † County Seat. ‡ Size of page.

MILWAUKEE †, pop. 312,948 (L. 9½); **MILWAUKEE CO. (S.E.)**, pop. 363,721. On Lake Michigan, at m. of Milwaukee R., 90 m. N. of Chicago. Chic. & N. West.; Chic., Milw. & St. P.; Wis. Cent. R.Rs. Tel. Exp. Banks. Port of entry, and the largest city in the State. Manufacturing interests here are numerous and extensive. Bay View Rolling Mills employ nearly 2000 men, the E. P. Allis machine shops about 1500. Knit goods very extensively produced. Flour is also manufactured in very great quantities. The mammoth breweries produce annually over 1,000,000 barrels of beer. Other important products are leather, lumber, boots and shoes, carriages, furniture, tobacco and cigars. Milwaukee has an excellent harbor and a very large shipping trade, being among the greatest grain markets in the world. Its wheat shipments are over 8,000,000 bushels annually, and large quantities of corn, barley, oats, rye, flour and lumber are handled. State Normal School, an Industrial School for Girls, and, in the vicinity, a National Soldiers' Home.

Estab. Pages, Size, Sub. Circ.

Acker und Gartenbau Zeitung (German).....	Saturday.....	Agric. & Fam.	1870	16	12x16	1.00	*62,563
HEROLD COMPANY, Publishers, Herold Building.							
American Issue.....	Monthly.....	Anti-Saloon ..	1905	16	9x13	1.00	
WISCONSIN ANTI-SALOON LEAGUE, Publishers, 31 Hathaway Building.							
American Journal of Education.....	Monthly.....	Educational..	1867	40	7x10	1.00	15,000
S. Y. GILLAN and Associates, Editors; S. Y. GILLAN & Co., Publishers, 141 Wisconsin St.							
American School Board Journal.....	Monthly.....	School Int's.	1890	30	10x13	1.00	122,000
WM. GEO. BRUCE, Editor and Publisher, 210-14 Montgomery Building.							
Amerikanische Turnzeitung (German).....	Sunday.....	Turnerbund ..	1885	16	11x14	2.50	3,000
FREIDENKER PUBLISHING COMPANY, Herold Building.							
Badger.....	Monthly.....	Family.....	1898	16	11x16	.20	110,000
HARRY R. DEAN, Editor; DEAN PUBLISHING COMPANY, Montgomery Building.							
Brooms and Brushes.....	Monthly.....	Trade.....	1898	48	7x10	1.00	15,000
M. C. MOORE, Publisher, 308 Montgomery Building.							
Catholic Citizen.....	Saturday.....	Catholic.....	1870	8	18x24	2.00	118,900
CITIZEN COMPANY, Editors and Publishers, Wisconsin Building.							
Catholic Forester.....	Monthly.....	Cath. O. of F.		8	11x17	.13	120,000
PHILIP J. MCKENNA, Editor and Publisher.							
Catholic School Journal.....	Monthly.....	Educational ..	1901	36	9x12	1.00	4,000
CATHOLIC SCHOOL JOURNAL COMPANY, Publishers, Evening Wisconsin Building.							
Church Times.....	Monthly.....	Episcopal.....	1890	20	9x11	.50	12,000
REV. C. B. BEIGIN WRIGHT, D.D., Editor and Publisher, 7 Cary Building.							
Cigar Manufacturer and Jobber.....	Monthly.....	Trade.....	1907	86	9x12	1.00	3,256
FRANK F. HASE, Ed.; CIGAR MANUFACTURER AND JOBBER PUB. CO., 408 Montgomery Bldg.							
Columbia (German).....	Thursday.....	Catholic.....	1872	8	17x25	2.00	*7,507
COLUMBIA PUBLISHING COMPANY, 36 Mason St.							
Deutsche Hausfrau (German).....	Monthly.....	Family.....	1904	36	11x16	1.00	*106,711
HAUSFRAU PUBLISHING COMPANY, 433 Broadway.							
Deutsches Volksblatt—see Germania.							
Deutsche Warte (German)—dated at Chicago, Ill., also.....	Wednesday.....	Independent..	1878	8	16x22	.75	20,000
GERMANIA PUBLISHING COMPANY, Germania Building.							
Domachost (Bohemian).....	Wednesday.....	Family.....	1881	32	12x18	2.50	9,000
ANT. NOVAK, Editor and Publisher, 408-416 Montgomery Building.							
Evening Wisconsin.....	Evg. ex. Sun.....	Republican....	1847	12-20	17x24	3.00	*38,246
EVENING WISCONSIN COMPANY, Editors and Publishers.							
Excelsior (German).....	Thursday.....	Catholic.....	1883	8	18x24	2.00	17,130
J. M. A. SCHULTHEIS, Editor; EXCELSIOR PUBLISHING COMPANY, 379 Jefferson St.							
Farmers' Record.....	Monthly.....	Stock & Agric.	1903	16	11x15	.25	120,000
BENJAMIN FURLEMAN, Editor and Publisher, 723 Third St.							
Flour and Feed.....	Monthly.....	Trade.....	1900	72	9x12	1.00	4,000
PACKAGES PUBLISHING COMPANY, 304-5 Montgomery Building.							
Free Press.....	Every Morn.....	Ind. Rep.....	1901	12	17x24	3.00	27,500
MILWAUKEE FREE PRESS COMPANY, Publishers, N. W. Cor. Broadway & Wisconsin St.							
Freidenker (German).....	Sunday.....	Radical.....	1874	16	11x14	2.50	1,600
FREIDENKER PUBLISHING COMPANY, Herold Building.							
Gazeta Wisconsinaska (Polish).....	Thursday.....	Agricultural..	1892	12	18x24	1.50	*5,375
KURYER PUBLISHING COMPANY, 435 Broadway.							
Germania (German)—in two parts, Tues. & Fri. (part of the edition is printed under heading Deutsches Volksblatt, dated at Buffalo, N. Y., and Milwaukee, also, circ. 8,000).....	Weekly.....	Independent..	1874	16	17x24	1.50	100,000
GERMANIA PUBLISHING COMPANY, Germania Building.							
Germania-Abendpost (Ger.)—see Sonntagspost.....	Evg. ex. Sun.....	Independent..	1891	10-16	17x24	5.00	22,500
GERMANIA-HEROLD ASSOCIATION, Publishers, Germania Building.							
Germania Reporter (German).....	Saturday.....	Fraternal.....	1885	8	13x20	1.50	
A. WETZEL, Editor and Publisher, 328 Broadway.							
Goodfellow.....	Thursday.....	Republican & Anti-Prohib..	1908	8	18x22	2.00	
GOODFELLOW PUBLISHING COMPANY, 207 Grand Ave.							
Handle Trade.....	Monthly.....	Trade.....	1907	20	7x9	1.00	13,000
M. C. MOORE, Publisher, 308 Montgomery Building.							
Haus und Bauernfreund (Ger.).....	Friday.....	Agric. & Fam.	1873	12-24	12x17	1.00	100,000
HANS BUSCHRAUER, Editor; GERMANIA PUBLISHING COMPANY, Germania Building.							

Continued on next page.

CIRCULATION: Bold face—sworn. * Detailed statement. † Publisher's report. Plain figures—estimated. POPULATION: State census of 1905. * Estimated. † County Seat. ‡ Size of page.

Estab. Pages & Size, Sub. Circ.

MILWAUKEE † (Continued)

Herold (Ger.)—see <i>Sonntagspost</i>	Morn. ex. Sun.	Ind. Rep.	1861	8-12	18×26	5.00	16,000	SEE ADVT.
Herold (German)—prints an edition under heading, <i>Michigan Journal and Herold, Detroit, Mich.</i>	Friday	Ind. Rep.	1861	12	17×24	2.00	17,500	
HEROLD COMPANY, Publishers, Herold Building.								
Jobber and Retailer	Semi-monthly	Commercial	24	9×13	1.50	2,750		
GEORGE R. FORB, Editor; FORB PUBLISHING COMPANY, 412 Montgomery Bldg Annex.								
Journal	Evg. ex. Sun.	Independent	1882	10	17×24	3.00*	58,787	
L. W. NIKMAN, Editor; JOURNAL COMPANY, Publishers, 182 Fourth St.								
Kuryer Ilustrowany (Polish)	Monthly	Lit. & Fam.	1907	20	10×13	1.20*	10,181	
KURYER PUBLISHING COMPANY, 435 Broadway.								
Kuryer Polski (Polish)	Evg. ex. Sun.	Republican	1888	8	18×24	3.00*	16,842	
KURYER PUBLISHING COMPANY, 435 Broadway.								
Kuryer Tygodniowy (Polish)	Tues. & Fri.	Independent	8	18×24	2.00	*7,999		
KURYER PUBLISHING COMPANY, 435 Broadway.								
Landmann (German)	Saturday	Agric. & Fam.	1902	8	12×18	1.00	17,139	
EXCELSIOR PUBLISHING COMPANY, 379 Jefferson St.								
Living Church—dated at Chicago, Ill. also	Saturday	Episcopal	1878	36	9×13	2.50	15,000	
FREDERIC COOK MOREHOUSE, Editor; YOUNG CHURCHMAN CO., Pubs., 484 Milwaukee St.								
M. A. C.	Monthly	Athletic	1908	20	8×11	1.00		
FRANKLIN THOMSON, Editor and Publisher, 60-61 Franklin Building.								
Masonic Tidings	Monthly	Masonic	1885	12	11×16	1.00	5,000	
W. W. PERRY, Editor and Publisher, 466 Jefferson St.								
Medical Journal	Monthly	Medical	1892	52	8×11	1.00	1,500	
W. H. NELSON, M. D., Editor; GEORGE W. NELSON, Publisher, 114 Garfield Ave.								
Mind and Body	Monthly	Physical Educ.	1894	40	6×9	1.00	1,400	
W. A. STRECKER, Editor; FREIDENKER PUBLISHING COMPANY, Herold Building.								
News	Evg. ex. Sun.	Democratic	1887	10-16	17×24	5.00*	26,256	SEE ADVT.
NEWS PUBLISHING COMPANY, 219 West Water St.								
Northwestern Jeweler	Monthly	Trade	1906	18	8×11	1.00		
FRANKLIN THOMSON, Editor; NORTHWESTERN JEWELER PUB. CO., Stephenson Bldg.								
Nowiny Polskie (Polish)	Evg. ex. Sun.	Non-partisan	1906	8	16×20	3.00		
NOWINY PUBLISHING COMPANY, 614 Mitchell St.								
Odd Fellows Friend	Monthly	L. O. O. F.	1885	8	9×12	.75	1,400	
RICHARD HOB, Publisher, 408 Grand Ave.								
Organ Bratstva C. S. P. S. (Bohemian)	Monthly	Fraternal	1892	16	9×12	.32	118,900	
ANT. NOVAK, Publisher.								
Our Young People	Monthly	Catholic	1892	100	7×10	1.00	9,000	
REV. P. P. REILLY, Editor; YOUNG PEOPLE COMPANY, 146-150 Fourth St.								
Outers' Book	Monthly	Sports	1901	123	7×10	1.50	141,083	
DAN B. STARKEY, Editor; SPORTSMAN PUBLISHING COMPANY, Hathaway Building.								
Packages	Monthly	Trade	1898	100	10×14	1.00	5,000	
PACKAGES PUBLISHING COMPANY, Montgomery Building.								
Patriot (German)	Thursday	Catholic	1888	8	18×24	2.00	11,400	
J. M. A. SCHULTHEIS, Editor; EXCELSIOR PUBLISHING COMPANY, 379 Jefferson St.								
Reporter	Morn. & Evg. ex. Sun.	Legal, Com- mercial, etc.	8	13×20		2,000		
Morning edition								
Evening edition								
DAILY REPORTER COMPANY (INC.), Publishers, Herold Building.								
Rovnost (Bohemian)	Friday	Independent	1894	4-8	15×22	1.50	11,800	
ROVNOST PUBLISHING COMPANY, 767 Fourteenth St.								
Rundschau (German)	Wednesday	Independent	1880	8	17×24	1.50	125,000	SEE ADVT.
RUNDSCHAU PUBLISHING COMPANY, Germania Building.								
See-Bote (German)—Sunday edition is named <i>Sonntagsbote</i>	Wed. & Sun.	Ind. Dem.	1851	8	17×24	2.00	*6,698	
P. V. DEUSTER COMPANY, Publishers, 98 Mason St.								
Sentinel—see <i>Sunday Sentinel</i>	Morn. & Evg. ex. Sun.	Republican	1837	10-16	17×24	4.00	*12,701	
Evening edition								
Social Democratic Herald	Saturday	Soc. Dem.	1898	4-6	17×23	.50	12,500	
F. HEATH, Ed.; MILWAUKEE SOCIAL DEMOCRATIC PUBLISHING COMPANY, 344 Sixth St.								
Sonntagsbote—see <i>See-Bote</i>								
Sonntagspost (German)—Sunday edition of <i>Germania-Abendpost</i> , also <i>Herold</i>	Sunday	Independent	24-36	17×24	2.00	40,000	SEE ADVT.	
GERMANIA-HEROLD ASSOCIATION, Publishers, Germania Building.								
Sunday Sentinel—Sunday edition of <i>Sentinel</i>	Sunday	Republican	1837	52-60	17×24	2.50*	42,655	
SENTINEL COMPANY, Editors and Publishers, 89-93 Mason St.								
Sunday Times—Sunday edition of <i>Times</i>	Sunday	Local	1908	8	15×22			
Times	Friday	Local	1887	12	15×22	.75	3,500	
TOWELL BROS., Editors and Publishers, 349-51 Grove St.								

Continued on next page.

CIRCULATION: Bold face—sworn. * Detailed statement. † Publisher's report. Plain figures—estimated.
POPULATION: State census of 1905. * Estimated. † County Seat. ‡ Size of page.

		<i>Estab. Pages. & Size. Sub.</i>		<i>Circ.</i>
MILWAUKEE † (Continued)				
Tygodnik Polski (Polish).....	Thursday	Non-partisan.	1906 12 16x20 1.50	
NOWINY PUBLISHING COMPANY, 614 Mitchell St.				
Vorwärts (German)—Sunday	} Sunday	Social Dem.....	1881 8 18x24 1.50	12,500
edition of Wahrheit.....				
Wahrheit (German).....	Saturday	Social Dem.....	1880 8 18x24 1.50	10,000
V. J. BERGER, Editor; MILWAUKEE SOCIAL DEMOCRAT PUBLISHING CO., 344 Sixth St.				
Western Builder.....	Monthly	Building	1902 48 9x12 1.00	1,000
N. A. WIGDALE, Editor; WESTERN BUILDER PUB. CO. (INC.), 405 Montgomery Bldg.				
Western Teacher.....	Monthly	} Educational.....	1892 54 7x10 1.00	8,000
SILAS Y. GILLAN, Editor and Publisher, 141 Wisconsin St.				
Wisconsin Advocate (Negro).....	Thursday	Republican.....	1898 8 15x22 2.00	1,250
RICHARD B. MONTGOMERY, Editor and Publisher, 290 Fifth St.				
Wisconsin Banner und Volksfreund (German).....	Wed. & Sun.	Democratic.....	1842 16 17x25 2.50	11,865
COLUMBIA PUBLISHING COMPANY, 96 Mason St.				
Wisconsin Christian Advocate.....	Monthly	Methodist	1895 16 11x14 .50	1,250
A. J. BENJAMIN, Editor; WISCONSIN CHRISTIAN ADVOCATE COMPANY.				
Wisconsin Medical Journal.....	Monthly	Medical	1903 72 6x10 2.00	
ARTHUR J. PATEK, Editor; WISCONSIN MEDICAL JOURNAL CO., 314 Goldsmith Bldg.				
Young Churchman.....	Sunday	Eplsc. Juv.....	1870 16 7x10 .80	35,000
L. H. MOREHOUSE, Editor; YOUNG CHURCHMAN COMPANY, Publishers, 484 Milwaukee St.				
MINERAL POINT, pop. 3,252 (F 10); IOWA Co. (S. W.), pop. 22,971. 45 m. W.S.W. of Madison. Chic., Milw. & St. P.; Min. Point & N'thrn R.Rs. Tel. Exp. Banks. Large factories of oxide of zinc and sulphuric acid, etc. Zinc, lead, live stock shipped.				
Iowa County Democrat.....	Thursday	Ind. Dem.....	1866 8 17x24 1.25	*1,275
GEORGE & ROBERT M. CRAWFORD, Editors and Publishers.				
Tribune.....	Thursday	Republican.....	1847 8 15x22 1.50	700
B. J. BENNETT, Editor and Publisher.				
MINOCQUA, pop. *475 (G 4); ONEIDA Co. (N.), pop. 11,234. 36 m. N.W. of Rhinelander. Chic., Milw. & St. P. R.R. Tel. Exp. Bank. Lumber interests. Summer resort.				
Times.....	Thursday	Republican.....	1891 8 15x22 1.50	450
C. W. HOOPER, Editor and Publisher.				
MINONG, pop. 406 (C 3); WASHBURN Co. (N.W.), pop. 7,483. 27 m. N.W. of Shell Lake. Chic., St. P., Minneap. & Oma. R.R. Tel. Exp. Bank, Spooner.				
Star.....	Friday	Local.....	1909 8 15x22 1.50	
J. J. WEARNE, Editor and Publisher.				
MONDOVI, pop. 1,450 (C 6½); BUFFALO Co. (W.), pop. 16,523. 25 m. S.S.W. of Eau Claire. Chic., St. P., Minneap. & Oma. R.R. Tel. Exp. Banks. Machine shops, flour and planing mills. Agricultural trade center.				
Buffalo County News.....	Friday	Republican.....	1898 8 15x22 1.00	*1,060
I. H. SCOTT, Editor and Publisher.				
Herald.....	Friday	Republican.....	1876 8 18x24 1.50	11,250
W. H. SMITH, Editor and Publisher.				
MONROE †, pop. 4,269 (G 10); GREEN Co. (S.), pop. 22,390. 34 m. W. by S. of Janesville. Chic., Milw. & St. P.; Ill. Cent. R.Rs. Tel. Exp. Banks. Manufactures of farming implements, carriages, lumber, etc. Dairying, grain and cattle raising district.				
Evening Times—see Times.....	Evg. ex. Sun.	Republican.....	1898 4 15x22 3.00	900
Green County Herald (German).....	Wednesday	Independent	1877 8 17x24 2.00	1,525
ROBERT KOHLI, Editor and Publisher.				
Journal.....	Evg. ex. Sun.	Independent	1859 4 15x22 3.00	600
Journal-Gazette—s-weekly edition of Journal.....	Tues. & Fri.	Republican.....	1888 8 15x22 1.50	2,000
I. A. WOODLE & SON, Editors and Publishers.				
Sentinel—in two parts, Wed. & Sat.....	Weekly	Republican.....	1850 8 20x26 1.50	1,250
CHAR. A. BOOTH, Editor and Publisher.				
Times—weekly edition of Evening Times, in two parts, Mon. & Thurs.....	Weekly	Republican.....	1889 8 15x22 1.00	1,250
EMERY A. ODELL, Editor and Publisher.				
MONTELELO †, pop. 1,000 (H 8); MARQUETTE Co. (C.), pop. 10,074. On Fox R. (nav.), abt. 45 m. W. of Fond du Lac. Wis. Cent. R.R. Tel. Exp. Banks. Water power, utilized in granite polishing works, machine shop, saw mills, flour mill, etc. Fine granite exists in great abundance, and is quarried extensively.				
Express.....	Friday	Republican.....	1899 8 15x22 1.50	800
EXPRESS PUBLISHING COMPANY.				
MONTFORT, pop. 599 (F 9½); GRANT Co. (Ex.S.W.), pop. 39,629. 22 m. N.E. of Lancaster. Chic. & N. West R.R. Tel. Exp. Banks. Creamery; tobacco, agriculture, mining, etc.				
Mail.....	Thursday	Republican.....	1899 8 15x22 1.00	1,000
R. D. QUICK, Editor and Publisher.				
MONTICELLO, pop. 669 (G 10); GREEN Co. (S.), pop. 22,390. 10 m. N. of Monroe. Chic., Milw. & St. P.; Ill. Cent. R.Rs. Tel. Exp. Bank. Planing, flour and woolen mills and many cheese factories.				
Messenger.....	Tuesday	Independent	1896 4 18x24 .90	
JOHN RICHARDS, Editor; S. E. RICHARDS, Publisher.				
MORRISONVILLE, pop. *225 (H 9); DANE Co. (S.), pop. 75,457. 14 m. N. of Madison. Chic., Milw. & St. P. R.R. Tel. Exp. Bank.				
Tribune.....	Saturday	Non-partisan.	1903 8 13x20 1.25	1850
CHARLES ELDBREDGE, Editor and Publisher.				

CIRCULATION: Bold face—sworn. * Detailed statement. † Publisher's report. Plain figures—estimated.
 POPULATION: State census of 1905. * Estimated. † County Seat. ‡ Size of page.

	<i>Estab.</i>	<i>Pages.</i>	<i>Size.</i>	<i>Sub.</i>	<i>Circ.</i>	
MOSINEE, pop. 530 (G 6); MARATHON Co. (N.C.), pop. 50,249. On Wisconsin R., 13 m. S. of Wausau. Chic. Milw. & St. P. R.R. Tel. Exp. Bank. Saw and flour mills.						
Times.....Friday.....	1895	8	15x22	1.00	300	
BERT E. WALTERS, Editor and Publisher.						
MOUNT HOREB, pop. 1,003 (G 9½); DANE Co. (S.), pop. 75,457. 25 m. S.W. of Madison. Chic. & N. West. R.R. Tel. Exp. Banks. Agricultural and stock raising district.						
Mail.....Thursday.....	Independent..	8	15x22	1.00		
A. C. KROHN, Publisher.						
Times.....Thursday.....	Independent..	1892	8	15x22	1.00	
J. N. DAHLEN, Editor; TIMES PRINTING COMPANY, Publishers.						
MUKWONAGO, pop. 481 (K 10); WAUKESHA Co. (S.E.), pop. 35,322. 26 m. S.W. of Milwaukee. Wis. Cent. R.R. Tel. Exp. Bank. Water power, flour mills, lumber mills, factories. Summer resort.						
Chief.....Thursday.....	Independent..	1889	8	15x22	1.50	
CHIEF PRINTING COMPANY, Publishers.						
MUSCODA, pop. 735 (F 9); GRANT Co. (E.S.W.), pop. 39,629. 41 m. N.E. of Lancaster. Chic. Milw. & St. P. R.R. Tel. Exp. Bank. Cheese factories, brewery, flour mill, etc.						
Grant County Democrat.....	Thursday.....	Democratic.....	1904	8	15x22	1.00
L. M. DIXON, Editor and Publisher.						
NECEDAH, pop. 1,116 (F 7½); JUNEAU Co. (C.), pop. 20,759. 19 m. N. of Mauston. Chic. Milw. & St. P.; Chic. & N. West. R.Rs. Tel. Exp. Bank. Fine agricultural and stock raising district. Potato culture a leading industry. Large creamery and flour mill. Cranberries and small fruits grown.						
Republican.....	Thursday.....	Republican.....	1884	8	15x22	1.50
ROY L. WARE, Editor and Publisher.						
NEENAH, pop. 6,017 (K 7); WINNEBAGO Co. (E.C.), pop. 60,300. On Fox R., at its source in Lake Winnebago, 35 m. N. of Fond du Lac. Chic. & N. West.; Chic. Milw. & St. P.; Wis. Cent. R.Rs. Tel. Exp. Banks. Important manufactures, including 5 paper mills, flour mills, stove foundries, plow factories, machine shops, and various others.						
News.....	Evg. ex. Sun.....	Republican.....	1881	8	13x20	5.00
News.....	Friday.....	Republican.....	1881	8	15x22	1.00
J. R. BLOOM, Editor; NEWS PUBLISHING COMPANY.						
Times.....	Evg. ex. Sun.....	Democratic.....	1882	4	17x24	5.00
Times.....	Saturday.....	Democratic.....	1863	4	18x24	1.50
J. N. STONE, Editor and Publisher.						
NEILLSVILLE†, pop. 2,117 (E 6½); CLARK Co. (N.W.C.), pop. 20,314. 66 m. N.N.E. of La Crosse. Chic. St. P., Minneap. & Oma. R.R. Tel. Exp. Banks. Receiving and distributing center of a large lumbering, agricultural, dairying and stock raising district. Various wood working industries, a foundry and machine shop, pump and overall factories.						
Deutsch-Amerikaner (German).....	Thursday.....	Independent..	1880	8	17x24	1.50
R. C. RABENSTEIN, Editor and Publisher.						
Republican and Press.....	Thursday.....	Republican.....	1865	8	15x22	1.25
GEORGE E. CROTHERS, Editor; CROTHERS & TIFFEY, Publishers.						
Times.....	Thursday.....	Republican.....	1879	8	15x22	1.25
L. WILLIAMSON, Editor and Publisher.						
NEKOOSA, pop. 1,500 (G 7); WOOD Co. (C.), pop. 30,380. 7½ m. S.W. of Grand Rapids, nearest banking town. Chic. Milw. & St. P.; Wis. Cent.; Chic. & N. West. R.Rs. Tel. Exp.						
Wood County Times.....	Thursday.....	Republican.....	1895	8	15x22	1.50
P. O. WITMER, Editor and Publisher.						
NEW AUBURN, pop. 356 (C 5); CHIPPEWA Co. (N.W.), pop. 32,000. 20 m. N.W. of Chippewa Falls. Chic. St. P., Minneap. & Oma. R.R. Tel. Exp. Bank.						
Times.....	Thursday.....	Independent..	1902	4	15x22	1.00
H. GORDON GODDARD, Editor and Publisher.						
NEW GLARUS, pop. 655 (G 10); GREEN Co. (S.), pop. 22,390. 17 m. N. of Monroe. Chic. Milw. & St. P. R.R. Tel. Exp. Bank. Flour mill, creameries, cheese and sorghum factories.						
Deutsch Schweizerische Courier (German).....	Tuesday.....	Independent..	1897	8	15x22	1.50
JOHN THEILER, Editor and Publisher.						
NEW HOLSTEIN, pop. 667 (K 7½); CALUMET Co. (E.), pop. 16,889. 8 m. S. by E. of Chilton. Chic. Milw. & St. P. R.R. Tel. Exp. Bank.						
Calumet County Reporter.....	Wednesday.....	Republican.....	1901	8	15x22	1.50
REPLICER PUBLISHING COMPANY.						
NEW LISBON, pop. 1,095 (F 8); JUNEAU Co. (C.), pop. 20,759. 7 m. N.W. of Mauston. Chic. Milw. & St. P. R.R. Tel. Exp. Bank. Rich agricultural district, cranberries and raspberries and small fruits being extensively grown. Grain and live stock also raised.						
Times and Juneau County Argus.....	Wednesday.....	Ind. Rep.....	1856	8	15x22	1.50
DONALD M. LEICHT, Editor and Publisher.						
NEW LONDON, pop. 3,002 (J 7); WAUPACA Co. (E.C.), pop. 33,467. 39 m. W. by S. of Green Bay. On Wolf R., nav. to this point, with steamers to Oshkosh. Green Bay & West.; Chic. & N. West. R.Rs. Tel. Exp. Bank. Manufactures of furniture, lumber, beehives, machinery, bicycle rims, etc.						
Press.....	Friday.....	Democratic.....	1893	8	15x22	1.00
CHAS. F. CARR, Editor and Publisher.						
Republican.....	Wednesday.....	Republican.....	1897	8	15x22	1.00
HOLLEMBARK & NYE COMPANY, Editors and Publishers.						
NEW RICHMOND, pop. 1,824 (A 5); ST. CROIX Co. (N.W.), pop. 26,716. 35 m. E. of St. Paul. Minn. Chic. St. P., Minneap. & Oma.; Wis. Cent. R.Rs. Tel. Exp. Banks. Water power, running a large flour mill. Fine lumber largely manufactured. Farming and dairying district.						
Link.....	Monthly.....	Methodist.....	1909	4	11x16	.25
J. W. DUSH, Editor; WEST WISCONSIN CONFERENCE, Publishers.						
News and Republican Voice.....	Wed. & Sat.....	Republican.....	1869	4	15x24	1.50
FRANK M. WELCH, Editor; VAN MEETER-WELCH PRINTING COMPANY, Publishers.						

CIRCULATION: Bold face—actual. * Detailed statement. † Publisher's report. Plain figures—estimated. POPULATION: State census of 1905. * Estimate. † County Seat. ‡ Size of page.

	<i>Estab.</i>	<i>Pages.</i>	<i>Size.</i>	<i>Sub.</i>	<i>Circ.</i>	
NORTH CRANDON , pop. *100 (J 4); FOREST Co. (N.) , pop. 5,968. 7½ m. N. of Crandon, nearest banking town. Minneap., St. P. & S. Ste. M. R.R. Tel. Exp. Lumbering and farming.						
Forest Leaves.....	Thursday	Democratic.....	1885	8 15x22	1.50	400
H. I. ROY, Editor and Publisher.						
NORTH FREEDOM , pop. 578 (G 8½); SAUK Co. (S.C.) , pop. 32,825. 7 m. W. of Baraboo. Chic. & N. West. R.R. Tel. Exp. Bank. Five iron mines. Creameries. Farming.						
Journal.....	Wednesday.....	Independent.....	1903	8 13x20	1.25	1450
JOS. SEFTENBERG, Editor and Publisher.						
NORWALK , pop. *600 (E 8); MONROE Co. (W.C.) , pop. 23,263. 12 m. S. E. of Sparta. Chic. & N. West. R.R. Tel. Exp. Bank.						
Star.....	Friday.....	Independent..	1903	8 13x20	1.00	336
E. G. HESSELGRAVE, Editor and Publisher.						
OCONOMOWOC , pop. 3,013 (K 9); WAUKESHA Co. (S.E.) , pop. 35,822. 31 m. W. N. W. of Milwaukee. Chic., Milw. & St. P. R.R. Tel. Exp. Banks. Some manufacturing. In the midst of the lake region, and a popular summer resort. Several mineral springs and sanatoriums.						
Enterprise.....	Friday.....	Independent.....	1888	8 15x22	1.50	*1,586
GROVE E. PALMER, Editor and Publisher.						
Wisconsin Free Press.....	Thursday.....	Republican.....	1875	8 18x24	1.25	900
ARTHUR C. HATHAWAY, Editor and Publisher.						
OCONTO †, pop. 5,722 (L 6); OCONTO Co. (N.E.) , pop. 24,580. On Green Bay, 28 m. N. by E. of the city of Green Bay. Chic. & N. West.; Chic., Milw. & St. P. R.R. Tel. Exp. Bank. Three saw and 3 planing mills, shingle, post and flour mills, canning factory, foundries and machine shops and a brewery. The fish trade is very important, over 3,000 barrels being exported annually. Lumber and agriculture principal industries.						
Enquirer.....	Friday.....	Republican.....	1881	8 17x24	1.00	1,250
R. A. SHARP, Publisher.						
Lumberman.....	Saturday.....	Republican.....	1864	8 15x22	1.00	800
J. W. HALL, Editor and Publisher.						
Oconto County Enterprise.....	Tues. & Fri.....	Democratic.....	1898	8 15x22	1.50	2,035
P. A. BABOUR, Editor and Publisher.						
Oconto County Reporter.....	Thursday.....	Republican.....	1871	12 15x22	1.50	2,085
W. M. COMSTOCK, Editor and Publisher.						
OCONTO FALLS , pop. 1,391 (K 6); OCONTO Co. (N.E.) , pop. 24,580. 15 m. W. of Oconto, Chic. & N. West. R.R. Tel. Exp. Bank.						
Herald.....	Friday.....	Republican.....	1898	8 15x22	1.00	720
R. P. SMITH, Editor; HERALD PRINTING COMPANY, Publishers.						
OMRO , pop. 1,300 (J 7½); WINNEBAGO Co. (E.C.) , pop. 60,300. On Fox R. (nav.), 11 m. N. W. of Oshkosh. Chic., Milw. & St. P. R.R. Tel. Exp. Bank. Several mills, wagon shops, machine shops and creameries, etc. Farming section.						
Herald.....	Friday.....	Republican.....	1894	8 15x22	1.50	600
H. A. SLOCUM, Editor and Publisher.						
Journal.....	Thursday.....	Independent..	1865	8 15x22	1.50	466
P. M. WRIGHT, Editor and Publisher.						
ONALASKA , pop. 1,106 (D 8); LA CROSSE Co. (W.) , pop. 42,850. 5 m. N. of La Crosse. Chic., Milw. & St. P. R.R. Tel. Exp. Bank; Green Bay & West.; Chic., Burl. & Quin. R.Rs. Tel. Exp. Bank. La Crosse. Large canning plant and woolen mills.						
La Crosse County Record.....	Thursday.....	Independent..	1885	4 20x26	1.00	800
MRS. W. J. SHOWERS, Editor and Publisher.						
OREGON , pop. 703 (H 10); DANE Co. (S.) , pop. 75,457. 10 m. S. of Madison. Chic. & N. West. R.R. Tel. Exp. Bank. District devoted to dairying, tobacco growing, farming and stock raising.						
Observer.....	Thursday.....	Independent..	1880	8 18x24	1.00	1,100
H. D. HANSON, Editor and Publisher.						
ORFORDVILLE , pop. *500 (H 10); ROCK Co. (S.) , pop. 53,641. 12 m. S. W. of Janesville. Chic., Milw. & St. P. R.R. Tel. Exp. Bank. Tobacco warehouses. Live stock breeding and farming.						
Journal.....	Wednesday.....	Local.....	1908	8 15x22	1.00	
H. A. GIBBS, Editor and Publisher.						
OSCEOLA , pop. *700 (A 5); POLK Co. (N.W.) , pop. 20,885. 26 m. N. of Hudson. Minneap., St. P. & S. Ste. Marie R.R. Tel. Exp. Bank. Farming and dairying district.						
Sun.....	Thursday.....	Republican.....	1897	8 15x22	1.00	11,500
A. E. ROESS, Editor and Publisher.						
OSHKOSH †, pop. 30,575 (J 7½); WINNEBAGO Co. (E.C.) , pop. 60,300. On Lake Winnebago and Fox R., 49 m. S. S. W. of Green Bay. Chic. & N. West.; Chic., Milw. & St. P.; Wis. Cent. R.Rs. Tel. Exp. Banks. Numerous saw and planing mills, coffin and furniture factories, machine shops, foundries, match factories, vinegar works, breweries, and various others. Large shipments via river and lake, lumber and flour being the leading articles. Summer resort, and a favorite fishing and gunning point. State Normal School and State Insane Asylum.						
Dienstags-Blatt (German).....	Tuesday.....	Independent..	1905	8 15x22	1.25	2,250
ALLEN & WEIDNER COMPANY, Editors and Publishers.						
Messenger.....	Monthly.....	F. R. A.....	1902	8 9x12	.50	
FRATERNAL RESERVE ASSOCIATION, Publishers.						
Northwestern.....	Evg. ex. Sun.....	Republican.....	1868-10-16	17x21	4.00	*9,253
HICKS PRINTING COMPANY, Publishers.						
Wisconsin Telegraph (German).....	Friday.....	Independent..	1860	12 15x22	1.25	2,250
ALLEN & WEIDNER COMPANY, Editors and Publishers.						
OSSEO , pop. 565 (D 6½); TREMPEALEAU Co. (W.) , pop. 23,357. 24 m. S. E. of Eau Claire. Chic., St. P., Minneap. & Oma. R.R. Tel. Exp. Banks. Flour mills and a butter factory. Farming, fruit and stock raising section.						
Recorder—prints an edition under name of <i>Globe, Stream</i>	Tuesday.....	Republican.....	1890	8-12 18x24	1.50	11,056
GILPIN & GILPIN, Editors and Publishers.						

CIRCULATION: Bold face—sworn. * Detailed statement. † Publisher's report. Plain figures—estimated. POPULATION: State census of 1905. * Estimated. † County Seat. ‡ Size of page.

	Estab. Pages. Size. Sub.			Circ.
OWEN, pop. — (E 5½); CLARK Co. (N.W.C.), pop. 29,344. 40 m. E. of Chippewa Falls. Fair. & N.theast; Wisc. Cent. R.R. Tel. and bank. Withee. Exp.				
Enterprise	Friday	Local	1906 8 18x24 1.50	580
J. T. FLINT, Editor and Publisher.				
PALMYRA, pop. 710 (J 10); JEFFERSON Co. (S.E.), pop. 31,293. 42 m. S.S.W. of Milwaukee. Chic. Milw. & St. P. R.R. Tel. Exp. Bank. Flour and sorghum mills, cement block, butter and cheese factories. Dairying, poultry raising, fruit and grain growing district. Mineral springs. Summer and health resort.				
Enterprise	Thursday	Independent	1874 8 15x22 1.25	750
Miss LURA DOW, Editor; DONAHUE & DOW, Publishers.				
PARDEEVILLE, pop. 806 (H 8½); COLUMBIA Co. (S.C.), pop. 31,192. 9 m. E. of Portage. Chic. M. & St. P. R.R. Tel. Exp. Bank. Farming section. Hog, cattle and potato market.				
Times	Friday	Republican	1886 8 15x22 1.00	800
H. P. THOMPSON, Editor and Publisher				
PARK FALLS, pop. 1,488 (F 4); PRICE Co. (N.), pop. 12,353. 18 m. N. of Phillips. Wis. Cent. R.R. Tel. Exp. Banks. Pulp, paper, saw, shingle, excelsior, heading, stave, lath and planing mills.				
Herald	Friday	Republican	1900 8 16x22 1.50	1720
G. D. YOUNG, Editor and Publisher.				
PEPIN, pop. *500 (B 7); PEPIN Co. (W.), pop. 7,569. 22 m. S.W. of Durand. Chic. Burl. & Quin. R.R. Tel. Exp. Bank. Pickle and wagon factories. Stock and grain growing.				
Herald	Thursday	Democratic	1908 4 13x20 1.50	
LOYD A. AXTELL, Editor and Publisher.				
PESHTIGO, pop. 2,530 (L 5½); MARINETTE Co. (N.E.), pop. 33,730. On Peshtigo R. (nav.), 6 m. S.W. of Marinette. Chic. & N. West; Wisc. & Mich. R.Rs. Tel. Exp. Bank. Saw and planing mills, machine shop. Railroad shops. Lumbering and agriculture chief industries.				
Times	Thursday	Republican	1893 8 15x22 1.00	11,000
LAWRENCE & CHARLES BARRKETT, Editors and Publishers.				
PEWAUKEE, pop. 763 (K 9½); WAUKESHA Co. (S.E.), pop. 35,822. 6 m. N. of Waukesha. Chic. Milw. & St. P. R.R. Tel. Exp. Bank.				
Breeze	Friday	Local	1903 8 15x22 1.00	600
E. TOWELL, Editor and Publisher.				
PHILLIPS†, pop. 2,011 (F 4); PRICE Co. (N.), pop. 12,353. 78 m. S.S.E. of Ashland. Wis. Cent. R.R. Tel. Exp. Bank. Saw and planing mill and box factory, tannery, grist mill, etc. Supply and shipping point for a large agricultural and lumbering district.				
Bee	Wednesday	Republican	1884 8 15x22 1.50	500
GEORGE B. FOSTER, Editor and Publisher.				
Times	Saturday	Democratic	1876 8 15x22 1.50	800
SACKETT BROS., Editors and Publishers.				
PITTSVILLE, pop. 331 (F 7); WOOD Co. (C.), pop. 30,380. 18 m. N.W. of Grand Rapids. Chic. Milw. & St. P. R.R. Tel. Exp. Bank.				
Record	Thursday	Republican	1909 8 15x22 1.50	
C. E. MCKEE, Editor and Publisher.				
PLAINFIELD, pop. 829 (H 7); WAUSHARA Co. (C.), pop. 17,943. 22 mi. S. of Stevens Point. Wis. Cent. R.R. Tel. Exp. Bank. Roller mills. Farming and stock raising section. Center of a great potato district.				
Sun	Friday	Republican	1883 8 15x22 1.25	11,000
JOHNSON & FIELDS, Editors and Publishers.				
PLATTEVILLE, pop. 4,438 (F 10); GRANT Co. (Ex.S.W.), pop. 39,629. 18 m. S.E. of Lancaster. Chic. Milw. & St. P.; Chic. & N. West. R.Rs. Tel. Exp. Banks. Manufactures include a powder mill, flour mills, carriage, plow and wagon factories, foundry and machine shop, etc. Lead mining district. Live stock, grain and lead shipped. State Normal School.				
Grant County News	Wednesday	Independent	1884 8 15x22 1.50	900
R. I. DUGDALE, Editor and Publisher.				
Journal	Wednesday	Local	1899 8 15x22 1.50	2,000
C. H. GRIBBLE, Editor and Publisher.				
Witness and Mining Times	Wednesday	Republican	1859 8 15x24 1.50	12,300
WILL M. RINDEBAU, Editor and Publisher.				
PLYMOUTH, pop. 2,764 (L 8); SHEBOYGAN Co. (E.), pop. 52,070. 12 m. W. of Sheboygan. Chic. & N. West.; Chic. Milw. & St. P. R.Rs. Tel. Exp. Bank. Furniture and chair factories, foundry and machine shop, breweries, and flour mills. Cheese extensively manufactured in vicinity. Dairying and grain raising section.				
Farm and Dairy Herald	Wednesday	Agric. & Dairy	1906 8 12x17 .75	975
REVIEW PUBLISHING COMPANY.				
Post (German)	Wed. & Sat.	Independent	1886 8 15x22 1.75	550
WANDERSLERNER BROS., Editors and Publishers.				
Reporter	Saturday	Independent	1872 8-16 18x24 1.50	1,000
Gus W. SCHIBACK, Editor and Publisher.				
Review	Wednesday	Republican	1895 8 17x24 1.50	900
REVIEW PUBLISHING COMPANY.				
PORTAGE†, pop. 5,524 (H 8½); COLUMBIA Co. (S.C.), pop. 31,192. On Wisconsin R., at head of nav., and the Portage ship canal from Wisconsin to Fox River, 37 m. N. of Madison. Wis. Cent.; Chic. Milw. & St. P. R.Rs. Tel. Exp. Banks. Hosiery factory, knitting mill, foundry, plow factory, etc. Sandstone, granite and Jasper found in vicinity. Live stock and grain raised.				
Democrat	Evg. ex. Sun	Democratic	1886 4 17x24 5.90	750
Democrat	Friday	Democratic	1877 8 17x24 1.50	1,400
J. E. JONES, Editor and Publisher.				
Register—see Wisconsin State Register	Evg. ex. Sun	Republican	1891 4 17x22 5.00	1300
Rundschau und Wecker (Ger.)	Thursday	Independent	1886 8 17x24 1.50	
FRANK HEIDT, Editor and Publisher.				
Wisconsin State Register—weekly edition of Register	Saturday	Republican	1854 8 17x22 1.50	12,800
WISCONSIN STATE REGISTER COMPANY, Editors and Publishers.				

CIRCULATION: Bold face—sworn. * Detailed statement. † Publisher's report. Plain figures—estimated. POPULATION: State census of 1905. * Estimated. † County Seat. ‡ Size of page.

	<i>Estab.</i>	<i>Pages.</i>	<i>Size.</i>	<i>Sub.</i>	<i>Circ.</i>
PORT WASHINGTON †, pop. 4,036 (L 9); OZAUKEE Co. (S. E.) , pop. 17,476. On Lake Michigan, 28 m. N. of Milwaukee. Chic. & N. West. R.R. Tel. Exp. Banks. Gasoline engine works, chair and woodenware factories, 3 foundries, breweries, etc.					
Herold (German).....	Wednesday.....	Democratic.....	1896	8 18x24 1.50	11,440
W. B. KRAUSE, Editor and Publisher.					
Ozaukee County Advertiser.....	Saturday.....	Democratic.....	1853	8 15x22 2.00	500
M. G. BOHAN, Editor and Publisher.					
Pilot.....	Thursday.....	Republican.....	1895	8 15x22 1.50	11,100
HENRY SCHOENISIGEL, Editor and Publisher.					
Star.....	Saturday.....	Independent..	1874	12 16x22 1.50	11,152
STAR PRINTING COMPANY, Editors and Publishers.					
Zeitung (German).....	Thursday.....	Democratic.....	1855	8 18x24 2.00	11,190
CARL FEHLANDT, Editor and Publisher.					
POTOSI , pop. 484 (E 10); GRANT Co. (E. S. W.) , pop. 39,629. 12 m. W. by S. of Platteville. Chic. Burl. & Quin. R.R. Tel. Exp. Bank.					
Grant County Bulletin.....	Thursday.....	Non-partisan..	1908	8 15x22 1.00	
H. T. FRANCE, Editor and Publisher.					
POYNETTE , pop. 668 (H 9); COLUMBIA Co. (S. C.) , pop. 31,192. 13 m. S. of Portage. Chic., Milw. & St. P. R.R. Tel. Exp. Bank. Center of a rich agricultural district.					
Press.....	Friday.....	Independent..	1884	8 16x22 1.00	500
G. L. SWARTZ, Editor and Publisher.					
PRAIRIE DU CHIEN †, pop. 3,179 (D 9½); CRAWFORD Co. (S. W.) , pop. 16,926. On Mississippi R., 38 m. W. of Madison. Chic., Milw. & St. P.; Chic. Burl. & Quin. R.Rs. Tel. Exp. Banks. Vinegar factory, saw and flour mills, a woolen mill, basket and wooden ware factory, 7 pearl button factories, wagon works, machine shops, cooperage, brewery, etc.					
Courier.....	Tuesday.....	Democratic.....	1848	8 17x24 2.50	900
WM. D. MERRELL, Editor and Publisher.					
Crawford County Press.....	Wednesday.....	Republican.....	1904	8 17x24 1.50	900
MARTNER & BEACH, Editors and Publishers.					
Union.....	Thursday.....	Republican.....	1863	8 15x22 1.50	1,100
I. D. HURLBUR, Editor and Publisher.					
PRAIRIE DU SAC , pop. 671 (G 9); SAUK Co. (S. C.) , pop. 32,825. 25 m. N. W. of Madison. Chic., Milw. & St. P. R.R. Tel. Exp. Banks. Dairying and stock raising district. Wool an important article of export.					
Sauk County News.....	Thursday.....	Independent..	1876	8 15x22 1.50	1,050
BERT GIESERICH, Editor and Publisher.					
PRENTICE , pop. 863 (F 4½); PRICE Co. (N.) , pop. 12,353. 12 m. S. of Phillips. Minneap., St. P. & S. Ste. Marie; Wis. Cent. R.Rs. Tel. Exp. Bank. Tannery, stave mill, saw mill, machine shop, foundry, creamery, cheese factory, etc.					
Calumet.....	Thursday.....	Republican.....	1892	8 13x20 1.50	600
MARK R. BELL, Editor and Publisher.					
News.....	Friday.....	Republican.....	1902	8 13x20 1.50	800
E. R. BARAGER, Editor and Publisher.					
PRESCOTT , pop. 889 (A 6); PIERCE Co. (W.) , pop. 23,433. On Mississippi R. and St. Croix Lake. 16 m. S. of Hudson. Chic., Burl. & Quin. R.R. Tel. Exp. Banks. Flour mills and wagon shops. Wheat and oats leading agricultural products. Dairying.					
Tribune.....	Thursday.....	Republican.....	1874	8 15x22 1.50	1700
W. C. ZANDER, Editor and Publisher.					
PRINCETON , pop. 1,425 (H 8); GREEN LAKE Co. (S. E. C.) , pop. 15,838. On Fox R. (nav.) 28 m. N. E. of Portage. Chic. & N. West. R.R. Tel. Exp. Banks. Wagon factories, flour, feed, planing, and sorghum mills, tub factory, foundry and machine shop, shirt and overalls factory, creameries, etc. Beans, potatoes, grain and live stock raised and shipped.					
Republic.....	Thursday.....	Ind. Rep.....	1867	8 15x22 1.00	1,000
A. H. RIMPLER & GEORGE V. KELLEY, Editors and Publishers.					
RACINE †, pop. 32,290 (L 10); RACINE Co. (S. E.) , pop. 50,228. On Lake Michigan, 25 m. S. E. of Milwaukee. Chic. & N. West.; Chic., Milw. & St. P. R.Rs. Tel. Exp. Banks. Flour mills, important manufactures, including threshing machines, wagons, farm implements, iron castings, boilers, shoes, gloves, soap, baskets, woolen goods, fanning mills, hardware, and many others. Lumber and coal trade is large. University of the Northwest (Episcopal), and various other educational institutions.					
Correspondent (German).....	Saturday.....	Independent..	1853	8 15x22 2.00	800
HENRY BONN, Editor and Publisher.					
Dollar Weekly—weekly edition of Times—in two parts. Tues. & Fri.....	Weekly.....	Ind. Rep.....	1884	16 15x22 1.00	2,750
W. S. GOODLAND, Editor and Publisher.					
Folkets Avis (Dan.)—dated at Chicago, Ill., also.....	Friday.....	Independent..	1876	8 17x24 1.50	2,250
FOLKETS AVIS PUBLISHING COMPANY.					
Journal.....	Evg. ez. Sun.....	Republican.....	1881	8 17x22 6.00	*4,688
Journal.....	Tuesday.....	Republican.....	1856	16 17x22 1.00	1700
JOURNAL PRINTING COMPANY, Publishers.					
News.....	Evg. ez. Sun.....	Independent..	1895	8 17x22 4.00	*3,510
RACINE NEWS PUBLISHING COMPANY (INC.).					
Norden (Norw.—Danish).....	Monthly.....	Lit. & Fam.....	1903	24 11x14 1.00	13,367
IVAR KIRKEGAARD, Editor; NORDEN PUBLISHING COMPANY.					
Rodina (Bohemian).....	Sunday.....	Literary.....	1883	16 8x11 1.20	No adv.
J. ELIAS KRAL & JOS. STEHLIK, Editors and Publishers.					
Slavie (Bohemian).....	Tues. & Fri.....	Ind. Dem.....	1861	4-8 15x22 2.20	7,000
FR. CEMUS, Editor; SLAVIE PRINTING AND PUBLISHING COMPANY.					
Times—see Dollar Weekly.....	Evg. ez. Sun.....	Ind. Rep.....	1884	8 17x22 4.00	3,125
Wisconsin Agriculturist.....	Thursday.....	Agricultural..	1877	20-24 11x16	.75
<i>Net circ. of above pub'n. as audited by American Newspaper Annual and Directory, 1909.</i>					
CHARLES H. EVERETT, Editor; WISCONSIN AGRICULTURIST PUBLISHING COMPANY. 60,090 <small>SEE ADVT</small>					

CIRC.: Bold face—sworn or A. N. A. & D. Audit. * Detailed statement. † Publisher's report. Plain figures—estimated. POPULATION: State census of 1905. * Estimated. † County Seat. ‡ Size of page.

	<i>Estab.</i>	<i>Pages.</i>	<i>Size.</i>	<i>Sub.</i>	<i>Circ.</i>
RANDOLPH , pop. 818 (J 8½); DODGE Co. (S.E.), pop. 45,773. 25 m. E. of Portage. Chic., Milw. & St. P. R.R. Tel. Exp. Bank. Canning factory, wagon works. Farming region.					
Advance.....	Thursday	1893	8	13x20	1.25
T. A. CUMMINGS, Editor and Publisher.					550
READSTOWN , pop. 516 (E 8½); VERNON Co. (S.W.), pop. 29,161. 11 m. S. E. of Viroqua. Chic., Milw. & St. P. R.R. Tel. Exp. Bank.					
Tribune.....	Friday	1906	8	15x22	1.00
M. V. FRAZIER, Editor and Publisher.					
REDGRANITE , pop. 390 (H 7½); WAUSHARA Co. (C.), pop. 17,643. 9 m. S.E. of Wautoma. Chic. & N. West. R.R. Tel. Exp. Bank.					
Herald.....	Friday	1905	8	15x22	1.00
D. S. JOHNSON, Editor and Publisher.					1900
REEDSBURG , pop. 2,515 (F 8½); SAUK Co. (S.C.), pop. 32,825. 45 m. N.W. of Madison. Chic. & N. West. R.R. Tel. Exp. Banks. Planing, woolen and flour mills, machine shops, creamery, canning factory. Horses and other live stock, wool, potatoes, etc., raised. Large potato market.					
Free Press.....	Thursday	1860	8	15x22	1.50
GEORGE J. SEAMANS, Editor and Publisher.					1,800
Times.....	Friday	1888	8	15x22	1.50
T. C. NINMAN, Editor and Publisher.					11,200
REEDSVILLE , pop. *500 (L 7); MANITOWOC Co. (E.), pop. 44,796. 15 m. N.W. of Manitowoc. Chic. & N. West. R.R. Tel. Exp. Bank. Farming country.					
Reporter.....	Thursday	1869	4	15x22	1.00
E. F. MAERTZ, Editor and Publisher.					
REESEVILLE , pop. 397 (J 9); DODGE Co. (S.E.), pop. 45,773. 10 m. N.W. of Watertown. Chic., Milw. & St. P. R.R. Tel. Exp. Bank. Wagon shops, a creamery, elevators, etc.					
Review.....	Thursday	1889	8	15x22	1.50
J. F. HUGHES, Editor and Publisher.					650
RHINELANDER †, pop. 5,435 (H 4); ONEIDA Co. (N.), pop. 11,234. On Wisconsin R., 65 m. N.N.E. of Wausau. Chic. & N. West.; Minneap. St. P. & S. Ste. Marie R.Rs. Tel. Exp. Banks. Several saw and planing mills, turning and wagon works, box and screen door factories, foundry and machine shops. Surrounded by the great pine woods of the Northwest.					
Herald.....	Saturday	1885	8	15x22	1.50
A. W. SHELTON, Editor; HERALD PUBLISHING COMPANY.					500
New North.....	Thursday	1882	8	18x24	1.50
F. A. LOWELL, Editor; NEW NORTH PRINTING COMPANY, Publishers.					1,450
Vindicator.....	Wednesday	1886	4	18x24	1.50
W. H. TRUMBULL, Publisher.					600
RIB LAKE , pop. 1,122 (F 5); TAYLOR Co. (N.W.C.), pop. 12,481. 18 m. N.E. of Medford. Wis. Cent. R.R. Tel. Exp. Bank. Saw and planing mills, tannery.					
Herald.....	Friday	1897	8	15x22	1.50
J. J. VOEMASTEK, Editor and Publisher.					1400
RICE LAKE , pop. 3,419 (C 4½); BARRON Co. (N.W.), pop. 23,373. 12 m. N.E. of Barron. Minneap. St. P. & S. Ste. Marie; Chic. St. P., Minneap. & Oma. R.Rs. Tel. Exp. Banks. Flour, saw and planing mills, creamery, starch factory. Lumbering and grain raising district. Pea canning and excelsior factories.					
Chronotype.....	Friday	1874	8-12	18x21	1.50
CHRONOTYPE PRINTING COMPANY, Editors and Publishers.					1,000
Times.....	Friday	1883	8	15x22	1.50
CHARLES F. & HARRY L. BONE, Editors and Publishers.					1,211
RICHLAND CENTER †, pop. 2,635 (F 9); RICHLAND Co. (S.W.), pop. 19,345. 60 m. W.N.W. of Madison. Chic., Milw. & St. P. R.R. Tel. Exp. Bank. Water power, utilized in flour and saw mills. Farming, dairying, stock raising and lumbering district.					
Republican Observer.....	Thursday	1855	8	18x24	1.00
S. W. FOGG, Editor and Publisher.					1,975
Richland Democrat.....	Wednesday	1892	8	17x24	1.00
W. G. BARRY, Editor and Publisher.					900
Richland Rustic.....	Friday	1875	8	15x22	1.00
L. D. BAILEY, Editor and Publisher.					2,250
RIO , pop. 621 (H 8½); COLUMBIA Co. (S.C.), pop. 31,192. 15 m. S.E. of Portage. Chic., Milw. & St. P. R.R. Tel. Exp. Bank. Farming section.					
Badger Blade.....	Thursday	1902	8	17x24	1.00
FRANK D. GOODWIN, Editor and Publisher.					*646
RIPON , pop. 3,811 (J 8); FOND DU LAC Co. (S.E.C.), pop. 59,825. 20 m. W. by N. of Fond du Lac. Chic., Milw. & St. P.; Chic. & N. West. R.Rs. Tel. Exp. Banks. Several flour and planing mills, and marble works, foundries and machine shops, glove factories, knitting works, etc. Small fruits, grain and wool largely shipped. Ripon College.					
College Days.....	{ Every 4 weeks } { dur. Coll. year. }	1868	26	8x11	1.00
ORATORICAL UNION OF RIPON COLLEGE, Editors and Publishers.					550
Commonwealth.....	Friday	1863	6	20x26	1.50
C. H. ELLSWORTH, Editor and Publisher.					1,072
Press.....	Thursday	1867	8	18x24	1.50
E. L. HOWE, Editor and Publisher.					900
RIVER FALLS , pop. 2,300 (A 6); PIERCE Co. (W.), pop. 23,433. 12 m. S.E. of Hudson. Chic., St. P., Minneap. & Oma. R.R. Tel. Exp. Banks. Extensive water power from the falls of the Kinnickinnic river, several flour mills and a potato starch factory. Shipping trade is large and includes cereal products, potatoes, live stock and flour. State Normal School.					
Journal.....	Thursday	1856	8	17x24	1.50
C. R. MORSE, Editor and Publisher.					792
Times.....	Tuesday	1895	8	15x22	1.50
RIVER FALLS PRINTING COMPANY, Publishers.					700

CIRCULATION: Bold face—sworn. * Detailed statement. † Publisher's report. Plain figures—estimated. POPULATION: State census of 1905. * Estimated. † County Seat. ‡ Size of page.

	<i>Estab.</i>	<i>Pages.</i>	<i>Size.</i>	<i>Sub.</i>	<i>Circ.</i>
ROSENDALE, pop. 2,900 (J 8); FOND DU LAC Co. (S.E.C.), pop. 50,825. 9 m. E. by S. of Ripon. Chic. & N. West. R.R. Tel. Exp. Bank.					
Journal.....Friday.....	1903	4	17x24	1.00	500
E. L. HOWE, Editor and Publisher.					
ST. CROIX FALLS, pop. 612 (A 5); POLK Co. (N.W.), pop. 20,885. On St. Croix R. (nav.) 8 m. N. by E. of Osceola. Minneap. St. P. & S. Ste. Marie R.R. Tel. Exp. Bank. Large creamery interests. Grain, farm produce and hardwood lumber shipped.					
St. Croix Valley Standard.....Thursday.....	1885	8	15x22	1.50	500
FRANCIS P. ROBERTS, Editor and Publisher.					
ST. FRANCIS, pop. — (L 9½); MILWAUKEE Co. (S.E.), pop. 363,721. 4 m. S. of Milwaukee, nearest banking town. Chic. & N. West. R.R. Tel. Exp. Provincial Seminary of St. Francis de Sales, a Catholic Normal School and other institutions under the control of the Catholic church; Deaf Mute Asylum.					
Cecilia (German & English).....Monthly.....Musical.....	1874	16	8x11	2.00	11,500
JOHN SINGENBERGER, Editor and Publisher.					
SAUK CITY, pop. 748 (G 9); SAUK Co. (S.C.), pop. 32,825. On Wisconsin R., 15 m. S. of Baraboo. Chic., Milw. & St. P. R.R. Tel. Exp. Bank. Brewery, creamery, canning factory. Grain and stock raising section.					
Pionier Presse (German).....Thursday.....	1890	8	15x22	1.50	900
MAX H. NIMMAN, Editor; SAUK CITY PUBLISHING COMPANY.					
SCHLEISINGERVILLE, pop. 488 (K 9); WASHINGTON Co. (S.E.), pop. 23,476. 12 m. S.W. of West Bend. Chic., Milw. & St. P.; Wis. Cent. R.Rs. Tel. Exp. Bank. Wagon shops, grist mill, brewery, brick plants, organ factory, foundry, cigar factory, creamery, etc.					
Botschafter (German).....Wednesday.....	1897	8	15x22	1.00	
GUSTAV MEISTER, Editor and Publisher.					
SEYMOUR, pop. 1,118 (K 4½); OUTAGAMIE Co. (E.), pop. 49,015. 17 m. W. of Green Bay. Green Bay & West. R.R. Tel. Exp. Bank. Planing mill; cold storage. Wheat, lumber and cattle produced.					
Press.....Thursday.....	1886	8	17x24	1.25	700
H. J. VAN VUREN, Editor and Publisher.					
SHARON, pop. 929 (J 10½); WALWORTH Co. (S.E.), pop. 30,557. 20 m. S.E. of Janesville. Chic. & N. West. R.R. Tel. Exp. Bank. Dairying and farming interests.					
Reporter.....Thursday.....	1878	8	15x22	1.50	500
FRID C. PENSENDEN, Editor and Publisher.					
SHAWANO †, pop. 2,446 (J 6); SHAWANO Co. (N.E.C.), pop. 31,037. On Wolf R., at head of nav. 58 m. N. of Oshkosh. Wisc. & N. W. R.R. Chic. & N. West. R.Rs. Tel. Exp. Bank. Flour and lumber mills, a planing and a feed mill, pulp and paper mill. Lumbering and farming district.					
Shawano County Advocate.....Tuesday.....	1881	8	17x24	1.00	11,000
E. J. SCOTT, Editor and Publisher.					
Shawano County Journal.....Thursday.....	1859	8	17x24	1.00	1,000
S. L. PERRY, Editor and Publisher.					
Volksbote-Wochenblatt (Ger.).....Friday.....	1885	8	17x24	1.50	1,450
JAMES I. ALEXANDER, Editor; VOLKSBOOTE PUBLISHING COMPANY.					
SHEBOYGAN †, pop. 24,026 (L 8); SHEBOYGAN Co. (E.), pop. 52,070. On Lake Michigan, 52 m. N. of Milwaukee. Chic. & N. West. R.R. Tel. Exp. Banks. Manufactures are varied and extensive, chair making being the leading industry. Three factories, with a daily output of 4000 chairs. Leather and furniture come next, there being 3 large tanneries and an extensive furniture factory. Other industries are wagon factories, stoneware works, shoe and woodenware factories, large churning works, etc. Fish are caught and exported in large quantities. The Sheboygan mineral waters are bottled and shipped. Has considerable lake trade in lumber, agricultural products and manufactured goods.					
Amerika (German)—see <i>Zettung</i>Evg. ex. Sun.....	1897	4	15x22	3.00	11,490
Herald.....Saturday.....	1866	12	18x24	1.50	*4,087
A. O. HEYER, Editor; HERALD PUBLISHING COMPANY.					
Journal—see <i>Saturday Star</i>Evg. ex. Sun.....	1886	8-12	15x22	5.00	*1,805
National Demokrat (German).....Wed. & Sat.....	1857	8	15x22	2.00	2,750
FRANK GOTTSACKER, Editor; DEMOKRAT PRINTING COMPANY, Publishers.					
Press.....Evg. ex. Sun.....	1907	8	15x22	5.00	
A. H. FRIESE, Editor and Publisher.					
Saturday Star— <i>weekly edition of</i> } Saturday.....	1893	8	15x22	1.00	
Journal.....					
L. E. REED, Editor; REED, HOTCHKIN & VEECH, Publishers.					
Sheboygan County News and Dairy Market Reporter—see <i>News, Sheboygan Falls</i> .					
Telegram.....Evg. ex. Sun.....	1887	4	8x24	5.00	1,500
FRANK A. ZUFELT, Editor; TELEGRAM PRINTING COMPANY, Publishers.					
Zettung (German)— <i>semi-weekly edition of Amerika</i>	1880	8	15x22	1.50	11,040
OSCAR F. HUHN, Editor; SHEBOYGAN PUBLISHING COMPANY.					
SHEBOYGAN FALLS, pop. 1,590 (L 8); SHEBOYGAN Co. (E.), pop. 52,070. 6 m. W. of Sheboygan. Chic. & N. West. R.R. Tel. Exp. Banks. Good water power from the falls of Sheboygan river. Industries comprise an extensive woolen mill, a large tannery, two machine shops, two chair factories, planing mill, flour mill, stone quarry, lime works, etc. Two creameries and cheese factories. Dairying leading industry of the region.					
News—an edition is printed for Sheboygan under name Sheboygan County News and Dairy Market Reporter—both papers go to all subscribers.....	1876	10	15x22	2.00	2,000
WEDNESDAY.....Independent.....					
Wm. C. THOMAS, Editor and Publisher.					

CIRCULATION: Bold face—sworn. * Detailed statement. † Publisher's report. Plain figures—estimated. POPULATION: State census of 1905. * Estimated. † County Seat. ‡ Size of page.

	<i>Estab.</i>	<i>Pages.</i>	<i>Size.</i>	<i>Sub.</i>	<i>Circ.</i>
SHELL LAKE †, pop. 1,137 (C 4); WASHBURN Co. (N.W.) , pop. 7,483. 90 m. S. of Superior. Chic. St. P., Minneap. & Oma. R.R. Tel. Exp. Bank. Large saw mill, with capacity of 30,000,000 feet annually. Creamery. Lumbering and farming region.					
Washburn County Register	Saturday	1889	8	15×22	1,500
REGISTER PUBLISHING COMPANY.					
Watchman	Thursday	1882	8	13×20	500
ANDREW E. KENNEDY, Editor and Publisher.					
SHIOCTON , pop. 491 (J 6½); OUTAGAMIE Co. (E.) , pop. 49,015. 20 m. N.N.W. of Appleton. Green Bay & West. R.R. Tel. Exp. Bank. Saw mill, flour mill, ditcher factory, pickle factory.					
News	Friday	1897	8	15×22	750
F. H. COLBURN, Editor and Publisher.					
SHULSBURG , pop. 1,153 (F 10½); LA FAYETTE Co. (S.) , pop. 20,277. 12 m. S.W. of Darlington. Chic. Milw. & St. P. R.R. Tel. Exp. Bank. Lead and zinc mining district. Oats, corn, wheat and live stock raised. Large quantities of cattle, hogs, grain, and butter shipped.					
Pick and Gad	Thursday	1882	8	17×24	700
A. W. LAW, Editor and Publisher.					
SOLDIERS GROVE , pop. 718 (E 9); CRAWFORD Co. (S.W.) , pop. 16,920. 15 m. S.E. of Viroqua. Chic. Milw. & St. P. R.R. Tel. Exp. Bank. Saw and flour mills, and shipments of lumber, tobacco, grain, ties, wagon stock, two tobacco warehouses, etc.					
Kickapoo Scout	Thursday	1881	4	17×24	500
NAGLER & BASMUSSEN, Editors and Publishers.					
SOUTH KAUKAUNA , pop. — (K 7); OUTAGAMIE Co. (E.) , pop. 49,015. On Fox River, opp. Kaukauna, nearest banking town. Chic. & N. West. R.R. Tel. Exp. Machine works and paper mills.					
Kaukauna Sun	Thursday	1885	12	15×22	1,114
E. T. O'BRIEN, Editor; SUN PUBLISHING COMPANY.					
Kaukauna Times	Friday	1880	12	15×22	1,1450
C. E. RAUGHT, Editor and Publisher.					
SOUTH MILWAUKEE , pop. 5,284 (L 10); MILWAUKEE Co. (S.E.) , pop. 363,721. 10 m. S. of Milwaukee. Chic. & N. West. R.R. Tel. Exp. Bank. Mineral wool factories, steam shovel and dredge factories, foundry. Trade center for an agricultural and manufacturing district.					
Journal	Saturday	1892	8	15×22	450
FRED. L. HOOK, Editor and Publisher.					
SOUTH WAYNE , pop. *207 (G 10½); LA FAYETTE Co. (S.) , pop. 20,277. 15 m. S.E. of Darlington. Chic. Milw. & St. P. R.R. Tel. Exp. Bank.					
Homestead	Thursday	1905	4	18×24	1405
SYDNEY C. HEINDEL, Editor and Publisher.					
SPARTA †, pop. 3,807 (E 8); MONROE Co. (W.C.) , pop. 29,263. On La Crosse R., 25 m. E.N.E. of La Crosse. Chic. Milw. & St. P.; Chic. & N. West. R.Rs. Tel. Exp. Banks. Paper mill, 2 flour mills, 2 sash and door factories, pickle salting station, tobacco packing house and a foundry. Live stock, grain and dairy products shipped. State School for Dependent and Neglected Children.					
Advertiser	Friday	1885	8	17×24	650
JOHN W. DORRINGTON & HARRY V. ROSS, Editors and Publishers.					
Herald	Tuesday	1855	4	20×26	1,1450
MCBRIDE BROS., Editors and Publishers.					
Monroe County Democrat	Thursday	1861	8	18×24	1,000
J. W. SPRADLING, Editor; RICE & WELLS, Publishers.					
SPOONER , pop. *1,400 (C 4); WASHBURN Co. (N.W.) , pop. 7,483. 6 m. N. by E. of Shell Lake. Chic. St. P., Minneap. & Oma. R.R. Tel. Exp. Banks.					
Advocate	Friday	1901	8	15×22	1850
FRANK HAMMILL, Editor; SPOONER PRINTING COMPANY, Publisher.					
SPRING GREEN , pop. 770 (F 9); SAUK Co. (S.C.) , pop. 32,825. 36 m. W. by N. of Madison. Chic. Milw. & St. P. R.R. Tel. Exp. Bank. Rich farming, dairying and stock district.					
Home News	Thursday	1881	8	13×20	850
W. R. PORDY, Editor and Publisher.					
SPRING VALLEY , pop. 1,103 (B 6); PIERCE Co. (W.) , pop. 23,433. 21 m. N.E. of Ellsworth. Chic. St. P., Minneap. & Oma. R.R. Tel. Exp. Bank. Iron mines and smelter, veneering mills, wood-working factories, saw mills.					
Sud	Thursday	1892	10	15×22	1,100
CHARLES LOWATER, Editor and Publisher.					
STANLEY , pop. 2,722 (E 5½); CHIPPewa Co. (N.W.) , pop. 32,000. 23 m. E. of Chippewa Falls. Stanley, Merrill & Phillips; Wisc. Cent. R.Rs. Tel. Exp. Bank. Tannery, factories, farming.					
Republican	Saturday	1896	8	15×22	11,050
W. H. BRIDGMAN, Editor and Publisher.					
STEVENS POINT †, pop. *10,000 (G 6½); PORTAGE Co. (C.) , pop. 30,801. On Wisconsin R., 158 m. N.W. of Milwaukee. Green Bay & West.; Wisc. Cent. R.Rs. Tel. Exp. Banks. Lumbering an important industry, there being three saw and four planing mills; shingle mills, sash and door, box and picture backing factories, foundries and machine shops, starch and glucose factory, large flour and feed mills, paper mills, furniture factories, etc.					
Gazette	Wednesday	1878	12	15×22	2,100
ED. D. GLENNON, Editor and Publisher.					
Journal	Evg. ex. Sun	1895	4	15×22	950
Journal	Saturday	1869	8	18×24	1,400
E. McGLACHLIN, Editor and Publisher.					
Rolnik (Polish)	Friday	1892	8	18×24	10,027
J. WORZALLA'S SONS, Editors and Publishers.					
STODDARD , pop. 356 (E 8); VERNON Co. (S.W.) , pop. 29,161. 18 m. N.W. of Viroqua. La Crosse & S'theast.; Chic. Burl. & Quin. R.Rs. Tel. Exp. Bank. La Crosse.					
Times	Thursday	1905	8	13×20	1300
CHARLES G. DUDLEY, Editor and Publisher.					

CIRCULATION: Bold face—sworn. * Detailed statement. † Publisher's report. Plain figures—estimated. POPULATION: State census of 1905. * Estimated. † County Seat. ‡ Size of page.

	<i>Establish. Pages. & Size. Sub.</i>	<i>Circ.</i>
STOUGHTON, pop. 4,244 (H 10); DANE Co. (S.), pop. 75,457. 16 m. S. E. of Madison. Chic., Milw. & St. P. R.R. Tel. Exp. Banks. Plow factory, carriage and wagon works, flour and feed mills, etc. Tobacco, grain and live stock raised in district.		
Courier-Hub.....	Friday	11,000
J. M. HIBBARD, Editor and Publisher.		
STRUM, pop. 878 (D 60); TREMPEREAU Co. (W.), pop. 23,857. 14 m. N. by W. of Whitehall. Chic., St. P., Minneapolis & Omm. R.R. Tel. Exp. Bank.		
Globe—see <i>Recorder, Osseo.</i>		
STURGEON BAY, pop. 4,640 (M 6); DOOR Co. (N. E.), pop. 10,431. On Shurgeon Bay, a inlet of Green Bay. Canal fr. Sturgeon Bay to Lake Michigan, 25 m. E. of Oconto. Steamboats to lake and bay ports. Green Bay & West. L.R. Tel. Exp. Banks. Several saw and planing mills, furniture, box, boat and ironing board factories, foundry and machine shop, five large stone quarries, ship yard, dry dock, two large pea canneries, two nurseries, two large shingle mills, large wagon and sleigh factory, grain elevator, large grain warehouse, stst mill, etc. Lumbering and farming district.		
Advocate.....	Friday	2,250
FRANK LONG, Editor and Publisher.		
Door County Democrat.....	Saturday	2,535
H. J. HESZBROSKO, Editor; DEMOCRAT PUBLISHING COMPANY.		
SUN FRAILE, pop. 1,088 (H 9); DANE Co. (S.), pop. 75,457. 12 m. N. E. of Madison. Chic., Milwaukee, St. P. R.R. Tel. Exp. Banks. Stone quarries in vicinity. Creamery and large canning factory, steam foundry. Tobacco, sugar beets, grain and stock raised.		
Countryman.....	Thursday	11,000
THEOS G. STONE, Editor and Publisher.		
SUPERIOR, pop. 36,551 (B 2); DOUGLAS Co. (EX. N. W.), pop. 43,499. On W. end of Lake Superior, opposite Duluth. Minn. Chic., St. P., Minneapolis & Omm.; Dul., St. Shore & AL.; N'arn Pac.; Gt. N'arn and other R.Rs. Tel. Exp. Banks. Four extensive coal docks, several merchandise docks, and five grain elevators, one with a capacity of 10,000,000 bushels. Abundant water power. Manufactures include large saw and planing mills, shibyards, iron works, brick yards, etc. Extensive shipments of coal, wheat, iron ore, iron, lumber, etc.		
Leader-Clarion.....	Saturday	2,750
JOSEPH S. KONKEL, Editor and Publisher.		
Svenska Amerikanska Tri. } Friday 1890 12 17x22 1.00 10,000 bunnen (Swedish). }		
USO LINDSTROM, Editor; INTERSTATE SWEDISH PUBLISHING AND PRINTING Co. (INC.).		
Telegram.....	Evng. evg. Sun	10,404
EVENING TELEGRAM COMPANY, Editors and Publishers.		
Tidende (Norw-Dan).....	Friday	1,400
JOHN L. ERIKSSON, Editor and Publisher.		
Times.....	Saturday	500
C. L. DAY, Editor and Publisher.		
THORP, pop. 878 (B 5); CHARK Co. (N. W. C.), pop. 23,314. 39 m. E. of Chippewa Falls. Wis. Cent. R.R. Tel. Exp. Bank. Several saw mills, a sawe, sleigh and wagon factory, creameries, Lumbering, farming, and stock raising district.		
Courier.....	Thursday	1,900
W. M. WAGNER, Editor and Publisher.		
THREE LAKES, pop. *400 (H 4); ONEIDA Co. (N.), pop. 11,234. 15 m. N. E. of Rhinelander, nearest banking town. Chic. & N. West. R.R. Tel. Exp.		
Forest Advance.....	Thursday	200
WILLIAM J. NEU, Editor; NEU & Co., Publishers.		
TIGERTON, pop. 731 (H 6); SHAWANO Co. (N. E. C.), pop. 31,657. 23 m. W. of Shawano. Chic. & N. West. R.R. Tel. Exp. Bank.		
Chronicle.....	Friday	600
E. O. DENT, Editor and Publisher.		
TOMAH, pop. 3,008 (F 5); MONROE Co. (W. C.), pop. 29,263. 17 m. E. of Sparta. Chic., Milw. & St. P. R.R. Tel. Exp. Banks. Farming, stock and cranberry raising section. C. M. & St. P. bridge shops are here. Extensive lumber manufactures.		
Journal.....	Friday	700
L. P. SQUIRE, Editor and Publisher.		
Monitor-Herald.....	Friday	1,800
J. A. & C. J. WELLS, Editors and Publishers.		
TOMAHAWK, pop. 2,625 (G 5); LINCOLN Co. (N.), pop. 19,125. On Wisconsin R., 23 m. N. of Merrill; Chic., Milw. & St. P.; Marinette, Tomah & West. R.Rs. Tel. Exp. Banks. Saw, paper, pulp, stave, excelsior, pall and shingle mills. Tannery. Lumbering and farming.		
Leader.....	Friday	500
ROBERT G. LEE, Editor and Publisher.		
Tonahawk.....	Saturday	900
W. D. LAMBERT, Editor and Publisher.		
TONY, pop. *400 (E 5); RUSK Co. (N. W.), pop. 6,748. 41 m. N. E. of Chippewa Falls. Minneapolis, St. P. & St. Se. M.R.R. Tel. Exp. Bank. Ladsymith. Heading, staves and saw mills.		
Enterprise.....	Saturday	1,510
TONY PUBLISHING COMPANY.		
TREMPEALEAU, pop. 594 (D 7); TREMPEREAU Co. (W.), pop. 23,857. On Mississippi R., 19 m. N. W. of La Crosse. Chic. Bri. & Quin.; Chic. & N. West. R.Rs. Tel. Exp. Bank. Galesville. Feed and grain mills. Live stock, tobacco and grain raised in district.		
Gazette.....	Friday	450
F. J. PEARSON, Editor and Publisher.		
Herald.....	Friday	700
ALBERTA D. GOODRUE, Editor and Publisher.		
TURTLE LAKE, pop. 436 (B 5); BARON Co. (N. W.), pop. 28,376. 16 m. W. of Barron. Chic. St. P., Minneapolis & Omm.; Minneapolis, St. P. & St. Se. Made R.Rs. Tel. Exp. Bank.		
Bugle.....	Thursday	450
A. H. NUSSER, Editor and Publisher.		

CIRCULATION: Bold face—sworn. * Detailed statement. † Publisher's report. Plain figures—estimated. POPULATION: State census of 1905. * Estimated. † County Seat. ‡ Size of page.

	<i>Estab.</i>	<i>Pages.</i>	<i>Size.</i>	<i>Sub.</i>	<i>Circ.</i>
TWO RIVERS , pop. *5,000 (L 7); MANITOWOC Co. (E.), pop. 44,796. On Lake Michigan, 7 m. N.E. of Manitowoc. Chic. & N. West. R.R. Tel. Exp. Banks. Saw mill, wooden ware works, wooden type and printers' furniture factory, extensive aluminum works, large veneer factory, iron works, etc. Good harbor and lake commerce.					
Chronicle	Tuesday	Democrat.	1873	8 15x22	1,500
W. F. NASH & SON, Editors and Publishers.					
Reporter	Tues. & Fri.	Local	1905	8 17x22	1,225
FRED M. ALTHEIN, Editor and Publisher.					
UNION GROVE , pop. 54 (K 10); RACINE Co. (S.E.), pop. 50,228. 15 m. W. of Racine. Chic., Milw. & St. P. R.R. Tel. Exp. Bank. Feed and tow mills. Grain, flaxseed, wool and hogs are shipped. The factory. Creamery.					
Enterprise	Thursday	Republican	1877	8 15x22	600
A. P. COLBY, Editor and Publisher.					
UNITY , pop. *510 (F 0); MARATHON Co. (N.C.), pop. 50,246. 36 m. W.S.W. of Wausau. Wis. Cent. R.R. Tel. Exp. Bank.					
Marathon County Register	Friday	Republican	1902	8 13x20	364
J. H. WHITE & SON, Editors and Publishers.					
VERONA , pop. *250 (G 9½); DANE Co. (S.), pop. 75,457. 11 m. S. W. of Madison. Chic. & N. West. R.R. Tel. Exp. Bank.					
Herald—see <i>Times-Herald, Middleton.</i>					
VIOLA , pop. 372 (E 8½); RICHLAND Co. (S.W.), pop. 13,315. On Kickapoo R., 13 m. E.S.E. of Viroqua. Chic., Milw. & St. P. R.R. Tel. Exp. Bank. Saw mills and flour mills.					
Intelligencer	Friday	Republican	1890	8 15x22	750
JOHN H. FRAZIER, Editor; JOHN H. & GERTRUDE FRAZIER, Publishers.					
News	Thursday	Republican	1897	8 15x22	575
GEO. E. SANFORD, Editor; VIOLA PUBLISHING COMPANY.					
VIROQUA †, pop. 2,032 (E 8½); VERNON Co. (S.W.), pop. 29,161. 32 m. S. of Sparta. La Crosse & S'theast.; Chic., Milw. & St. P. R.Rs. Tel. Exp. Banks. Machine shop and broom factory. Tobacco growing and dairying district. Hoop poles, ties, grain, wool, tobacco, etc., shipped.					
Republican	Wednesday	Republican	1894	8 15x22	1,250
HARRY BAILEY, Editor and Publisher.					
Vernon County Censor	Wednesday	Republican	1856	8 17x24	3,120
O. G. MUNSON, Editor and Publisher.					
Vernon County Leader	Friday	Democratic	1880	4 20x26	1,500
F. H. GRAVES, Editor and Publisher.					
WABENO , pop. *250 (J 5); FOREST Co. (N.), pop. 5,968. 22 m. S.E. of Crandon. Chic., St. P., Minncap. & Oms. R.R. Tel. Exp. Bank. Farming and lumbering section.					
Northern Wisconsin Advertiser	Friday	Republican	1898	8 15x22	1,580
JOHN E. HIMLEY, Editor and Publisher.					
WALWORTH , pop. 647 (J 10½); WALWORTH Co. (S.E.), pop. 30,557. 19 m. S. W. of Elkhorn. Chic., Milw. & St. P. R.R. Tel. Exp. Bank.					
Times	Thursday	Independent	1904	8 15x22	500
F. J. PERRIN, Editor and Publisher.					
WARRENS , pop. *250 (E 7); MONROE Co. (W.C.), pop. 29,263. 28 m. N.E. of Sparta. Chic., St. P., Minncap. & Oms. R.R. Tel. Exp. Bank. Saw and planing mill, etc.					
Index	Friday	Republican	1896	8 15x22	1,360
F. R. BARBER, Editor; INDEX PRINTING COMPANY, Publishers.					
WASHBURN †, pop. 4,924 (E 2); BAYFIELD Co. (E.N.), pop. 15,904. On Lake Superior, 12 m. S. of Bayfield. Chic., St. P., Minncap. & Oms.; N'thrn Pac. R.Rs. Tel. Exp. Bank. Three large saw mills, and a large elevator, with extensive coal and merchandise docks. Large brownstone quarries in vicinity. Good lake trade.					
News and Itemizer	Friday	Republican	1887	8 17x24	850
M. S. HULL, Editor; NEWS PUBLISHING COMPANY.					
Times	Thursday	Republican	1892	8 15x22	800
NEIS M. OSCAR, Editor; WASHBURN PRINTING COMPANY, Publishers.					
WATERFORD , pop. *475 (K 10); RACINE Co. (S.E.), pop. 50,228. On Fox R., 7 m. N.E. of Burlington, nearest railroad, tel. and exp. sta. Chic., Milw. & St. P.; Wis. Cent. R.Rs. Banks. Flour and planing mills, machine shop. Creamery.					
Post	Thursday	Independent	1877	8 15x22	1,680
MALONE & MILLER, Editors and Publishers.					
WATERLOO , pop. 1,106 (J 9); JEFFERSON Co. (S.E.), pop. 34,233. 24 m. E. by N. of Madison. Chic., Milw. & St. P. R.R. Tel. Exp. Bank. Flour mills and a creamery. Grain and stock raising district.					
Democrat	Friday	Democratic	1885	8 15x22	1,950
H. A. WHIPPLE & E. P. WINKELMAN, Editors and Publishers.					
WATERTOWN , pop. 8,922 (J 9); JEFFERSON Co. (S.E.), pop. 34,233. 44 m. W.N.W. of Milwaukee. Chic. & N. West.; Chic., Milw. & St. P. R.Rs. Tel. Exp. Banks. Rock river yields water power, utilized in two large flour mills, a brewery, large malt houses, table salt, gas fixtures and automatic cashier, shoe, paper box and beehive factories, boiler and engine works, foundries and machine shops, brush and novelty works, creamery and bottling works. Rich agricultural region, and a great cheese and butter country. Imported horses are dealt in. Northwestern University (Lutheran), and Sacred Heart College.					
Brüder Botschafter (German)	Wednesday	Moravian	1896	8 11x15	900
REV. KARL A. MUELLER, Editor and Publisher.					
Gazette	Friday	Democratic	1879	8 15x22	1,000
JAMES W. MOONK, Editor and Publisher.					
Leader	Friday	Republican	1880	8 17x24	700
P. H. SWIFT, Editor and Publisher.					
Times	Evg. ex. Sun.	Ind. Dem.	1895	4-8 18x24	12,000
TIMES PUBLISHING COMPANY.					
Weilbürger (German)	Saturday	Democratic	1853	16 17x24	2,925
OTTO R. KRUEGER, Editor; WEILBUEGER PUBLISHING COMPANY.					

CIRCULATION: Bold face—sworn. * Detailed statement. † Publisher's report. Plain figures—estimated.
 POPULATION: State census of 1905. * Estimated. † County Seat. ‡ Size of page.

				<i>Estab. Pages. Size. Sub.</i>	<i>Circ.</i>
WAUKESHA †, pop. 6,949 (K 9½); WAUKESHA CO. (S. E.) , pop. 55,622. 16 m. W. of Milwaukee. Chic., Milw. & St. P.; Chic. & N. West.; Wis. Cent. R.R. Tel. Exp. Banks. Large bridge works, canning factory and large malleable iron plant. In vicinity are valuable stone quarries, one being the largest in the State. Leading interest of the town is in its mineral springs, which are numerous and are visited by large numbers of invalids and others. The waters are shipped throughout this country and to Europe. State Industrial School for Boys.					
Dispatch.....	Saturday.....	Democratic.....	1890	8 15x22 1.50	900
G. W. NORRIS, Editor; DISPATCH PUBLISHING COMPANY.					
Freeman.....	Thursday.....	Republican.....	1859	8 15x22 1.50	2,050
H. M. YOUNG, Editor and Publisher.					
WAUNAKEE , pop. 443 (H 9); DANE CO. (S.) , pop. 75,457. 10 m. N. N. W. of Madison. Chic. & N. West. R.R. Tel. Exp. Bank.					
Index.....	Thursday.....	Independent..	1907	8 13x20 1.25	
J. M. WILLIAMS & SON, Editors and Publishers.					
WAUPACA †, pop. 2,875 (H 7); WAUPACA CO. (E. C.) , pop. 38,467. 40 m. N. W. of Oshkosh. Wis. Cent. R.R. Tel. Exp. Banks. Flour mills, planing and woolen mill, foundry, two large potato starch factories, granite and crushed stone works. Surrounded by a fertile grain raising district. Two mineral springs of curative properties in vicinity.					
Record.....	Thursday.....	Republican.....	1894	8 15x22 1.00	1,750
A. R. CARPENTER, Publisher.					
Republican-Post.....	Thursday.....	Ind. Rep.....	1853	8 17x24 1.00	*2,534
D. P. BURHAM, Editor; POST PRINTING COMPANY (Inc.), Publishers.					
WAUPUN , pop. 3,111 (J 8); FOND DU LAC CO. (S. E. C.) , pop. 50,925. 19 m. S. W. of Fond du Lac. Chic., Milw. & St. P. R.R. Tel. Exp. Bank. Extensive pump and windmill factories, brewery, and a number of factories of various kinds, etc. Four large nurseries in vicinity. Surrounded by a good farming country. Wisconsin State Prison.					
Democrat.....	Friday.....	Democratic.....	1900	8 17x22 1.50	1,500
W. D. POWELL, Editor and Publisher.					
Leader.....	Wednesday.....	Republican.....	1866	8 15x22 1.50	700
R. H. OLIVER & CO., Editors and Publishers.					
WAUSAU †, pop. 14,458 (G 5½); MARATHON CO. (N. C.) , pop. 50,249. On Wisconsin R., 35 m. N. of Stevens Point. Chic., Milw. & St. P.; Chic. & N. West. R.Rs. Tel. Exp. Banks. Surrounded by pine and hardwood forests, which are extensively cut. Numerous saw mills, also foundries and machine shops, sash, door and blind, furniture and veneer factories and other manufactures. Large granite quarry in vicinity. Large shipping trade in lumber, etc. Outfitting point for lumbermen in the Wisconsin River region.					
Central Wisconsin.....	Saturday.....	Republican.....	1857	8 17x24 1.50	1,250
R. H. JOHNSON, Editor and Publisher.					
Deutsche Pionier (German).....	Wed. & Sat.....	Republican....	1882	8 15x22 2.00	2,000
PAUL F. STOLZE, Editor and Publisher.					
Pilot.....	Tuesday.....	Democratic.....	1865	8 20x26 1.50	11,500
E. B. THAYER, Editor and Publisher.					
Record-Herald.....	Evg. ex. Sun.....	Ind. Rep.....	1895	8 18x23 5.00	12,867
Record-Herald.....	Friday.....	Ind. Rep.....	1877	8 18x23 1.50	1614
J. L. STURTEVANT, Editor; RECORD-HERALD COMPANY, Publishers.					
Wochenblatt (German).....	Tues. & Fri.....	Democratic.....	1871	4-12 15x22 2.00	1,500
H. J. HEISE, Editor and Publisher.					
WAUSAUKEE , pop. (wp.) *1,180 (L 5); MARINETTE CO. (N. E.) , pop. 38,790. 30 m. N. W. of Marinette. Chic., Milw. & St. P. R.R. Tel. Exp. Bank. Saw, shingle and planing mills.					
Independent.....	Saturday.....	Republican.....	1895	8 15x22 1.50	11,280
Geo. E. BOGRAND, Publisher.					
WAUTOMA †, pop. 850 (H 7); WAUSHARA CO. (C.) , pop. 17,643. 75 m. N. of Madison. Chic. & N. West. R.R. Tel. Exp. Bank. Large flour mill. Farming country.					
Waushara Argus.....	Wednesday.....	Republican.....	1859	8 15x22 1.00	900
BERRY & HOLT, Editors and Publishers.					
WAUWATOSA , pop. 2,913 (K 9½); MILWAUKEE CO. (S. E.) , pop. 363,721. 5 m. W. of Milwaukee. Chic., Milw. & St. P. R.R. Tel. Exp. Bank. Milwaukee. Breweries, machinery works, pump works, a number of stone quarries, brick yards and lime kilns, chemical works, and numerous others. N. W. branch of the National Soldier's Home, Milwaukee Hospital, Milwaukee Sanitarium for Nervous Diseases, etc.					
News.....	Friday.....	Republican.....	1898	8 15x22 1.00	1860
J. R. BENOY PRINTING COMPANY, Editors and Publishers.					
WAUZKA , pop. 449 (E 9½); CRAWFORD CO. (S. W.) , pop. 16,926. 18 m. E. of Prairie du Chien. Chic., Milw. & St. P. R.R. Tel. Exp. Bank.					
Kickapoo Chief.....	Thursday.....	Democratic...	1894	8 15x22 1.25	985
JEREMIAH O'NEIL, Editor; J. O'NEIL & CO., Publishers.					
WELCOME , pop. 336 (J 7); OUTAGAMIE CO. (E.) , pop. 49,015. 24 m. N. W. of Appleton. (R.R. name Bear Creek). Chic. & N. West. R.R. Tel. Exp. Bank.					
Independent.....	Friday.....	Republican.....	1905	8 15x22 1.00	1490
HARRY E. ROATE, Editor and Publisher.					
WEST ALLIS , pop. 2,306 (L 9½); MILWAUKEE CO. (S. E.) , pop. 369,721. 6 m. W. of Milwaukee. Chic. & N. West.; Chic., Milw. & St. P. R.Rs. Tel. Exp. Bank.					
Enterprise.....	Friday.....	Local.....	1903	8 15x22 1.00	
H. TOWELL, Editor and Publisher.					
Independent.....	Friday.....	Independent..	1908	8 17x22 1.00	
FRANK D. SULLIVAN, Editor; SULLIVAN PUBLISHING COMPANY.					
WEST BEND †, pop. 2,362 (K 9); WASHINGTON CO. (S. E.) , pop. 23,476. 34 m. N. N. W. of Milwaukee. Chic. & N. West. R.R. Tel. Exp. Bank. Farming implement and a spoke factory, foundry, pocket book factories, knitting mills, brewery, etc. Farming and dairying section.					
Beobachter (German).....	Friday.....	Republican.....	1880	8-12 17x24 2.00	700
CARL M. QUICKERT, Editor; WASHINGTON COUNTY PUBLISHING COMPANY.					
News.....	Wednesday.....	Republican.....	1853	8 18x24 1.50	800
JOS. F. HUBER, Editor; WASHINGTON CO. PUBLISHING COMPANY.					
Washington County Pilot.....	Wednesday.....	Democratic.....	1892	8 15x22 1.50	700
H. KAEMPFER, Editor and Publisher.					

CIRCULATION: Bold face—shown. * Detailed statement. † Publisher's report. Plain figures—estimated. POPULATION: State census of 1905. * Estimated. † County Seat. ‡ Size of page.

			<i>Estab.</i>	<i>Pages.</i>	<i>Size.</i>	<i>Sub.</i>	<i>Circ.</i>
WESTBY, pop. 767 (E 8); VERNON Co. (S. W.), pop. 29,161. 7½ m. N. by E. of Viroqua. La Crosse & S'theast; Chic., Milw. & St. P. R.R. Tel. Exp. Bank.							
Times.....	Thursday.....	Ind. Rep.....	1900	8	15x22	1.00	700
H. A. OWEN, Editor and Publisher.							
WESTFIELD, pop. 818 (H 8); MARQUETTE Co. (C.), pop. 10,874. 25 m. N. of Portage. Wis. Cent. R.R. Tel. Exp. Bank. Flour mills. Creamery, cement brick works. Farming district.							
Central Union.....	Thursday.....	Republican.....	1877	8	15x22	1.50	600
MRS. S. D. FORBES, Editor and Publisher.							
WEST SALEM, pop. 808 (D 8); LA CROSSE Co. (W.), pop. 42,860. 12 m. N. E. of La Crosse. Chic., Milw. & St. P.; Chic. & N. West. R.Rs. Tel. Exp. Banks. Creamery. Ships grain, dairy products and live stock.							
Nonpareil Journal.....	Friday.....	Independent.....	1895	8	17x22	1.50	900
D. TRIMBELL PUBLISHING COMPANY.							
WEYAUWEGA, pop. 908 (J 7); WAUPACA Co. (E. C.), pop. 33,467. 11 m. S. E. of Waupaca. Wis. Cent. R.R. Tel. Exp. Banks. Flour, saw and planing mills. Potatoes, grain, fruit and stock raised.							
Chronicle.....	Wednesday.....	Democratic.....	1877	8	15x22	1.50	800
CHARLES F. CRANE, Editor and Publisher.							
Deutsche Chronik (German).....	Friday.....	Democratic.....	1898	8	15x22	1.50	410
CHARLES F. CRANE, Publisher.							
WHITEHALL, †, pop. 700 (D 7); TREMPEREAU Co. (W.), pop. 23,857. 15 m. N. E. of Arcadia. Green Bay & West. R.R. Tel. Exp. Bank. Flour mills and a creamery. Farming section.							
Times and Blair Banner—dated at Blair also.....	Thursday.....	Republican.....	1850	4	20x26	1.00	1,600
J. B. BEACH, Editor and Publisher.							
WHITEWATER, pop. 3,198 (J 10); WALWORTH Co. (S. E.), pop. 30,557. 51 m. W. S. W. of Milwaukee. Chic., Milw. & St. P. R.R. Tel. Exp. Banks. Wagon and feed meal factories, paper mill, cheese box works, etc. Many cheese and butter factories in country surrounding, and eggs are very largely produced. Cheese, butter and eggs extensively shipped. Brick and tile factory. State Normal School.							
Gazette.....	Thursday.....	Republican.....	1879	8	17x24	1.25	11,150
F. R. BLOODGOOD, Editor and Publisher.							
Register.....	Friday.....	Republican.....	1857	8	15x22	1.25	1,250
ROBERT K. COE, Editor; E. D. COE, Publisher.							
WILD ROSE, pop. *800 (H 7); WAUSHARA Co. (C.), pop. 17,643. 7 m. N. E. of Wautoma. Chic. & N. West. R.R. Tel. Exp. Bank.							
Times.....	Thursday.....	Republican.....	1901	8	15x22	1.00	1940
ADELBERT S. COLLINS, Editor and Publisher.							
WILMOT, pop. *188 (K 10½); KENOSHA Co. (S. E.), pop. 27,376. 20 m. W. S. W. of Kenosha. Railroad, tel. and exp. sta., Fox River. Chic. & N. West. R.R. Bank, Antioch, Ill.							
Agitator.....	Saturday.....	Independent.....	1901	4	18x24	1.00	1800
SWENSON BROS., Editors and Publishers.							
WILTON, pop. 511 (E 8); MONROE Co. (W. C.), pop. 29,263. 18 m. S. E. of Sparta. Chic. & N. West. R.R. Tel. Exp. Bank. Saw, grist and flour mills, creamery, etc.							
Herald.....	Friday.....	Independent.....	1895	8	13x20	1.00	1900
J. E. GRUBER, Editor and Publisher.							
WINNECONNE, pop. 942 (J 7); WINNEBAGO Co. (E. C.), pop. 60,360. On Wolf R. (nav.) 16 m. N. W. of Oshkosh. Chic., Milw. & St. P. R.R. Tel. Exp. Bank. Feed, flour and planing mills, wagon shops and canning factory, creamery, gasoline engine factory, yacht yard. Lumber and farm produce shipped. Much resorted to by sportsmen, good shooting and fishing grounds in vicinity.							
Local.....	Friday.....	Independent.....	1886	8	15x22	1.00	1500
D. O. THOMPSON, Editor and Publisher.							
WINTER, pop. *300 (E 4); SAWYER Co. (N. W.), pop. 31,037. 28 m. S. E. of Hayward. Chic., St. P., Minneap. & Oms. R.R. Tel. Exp. Bank. Rice Lake. Saw, planing, shingle and lath mills. Farming and lumbering.							
Sawyer County Gazette.....	Thursday.....	Republican.....	1908	8	15x22	1.50	
W. H. NOYES & SON, Editors and Publishers.							
WITHEE, pop. 406 (E 5½); CLARK Co. (N. W. C.), pop. 29,344. 28 m. N. of Neillsville. Wisc. Cent. R.R. Tel. Exp. Bank.							
Sentinel.....	Friday.....	Local.....	1902	8	13x20	1.50	
MRS. A. L. BARAGER, Editor and Publisher.							
WITTENBERG, pop. 1,009 (H 6); SHAWANO Co. (N. E. C.), pop. 31,037. 30 m. W. of Shawano. Chic. & N. West. R.R. Tel. Exp. Bank. Saw and grist mill, veneer and panel works.							
Enterprise.....	Friday.....	Republican.....	1893	8	15x22	1.00	500
L. R. NYE, Editor; HOLLEMBAEK & NYE COMPANY, Publishers.							
WONEWOC, pop. 687 (F 8); JUNEAU Co. (C.), pop. 29,759. 16 m. S. W. of Mauston. Chic. & N. West. R.R. Tel. Exp. Bank. Good water power, utilized in flour and saw mills. Farming and lumbering district.							
Reporter.....	Thursday.....	Independent.....	1876	8	15x22	1.50	576
O. D. WHITEHILL, Editor; REPORTER PUBLISHING COMPANY.							

CIRCULATION: Bold face—sworn. * Detailed statement. † Publisher's report. Plain figures—estimated.
 POPULATION: State census of 1905. * Estimated. † County Seat. ‡ Size of page.

WYOMING.

Population 101,816.

STATE CAPITAL, CHEYENNE.

WYOMING is bounded north by Montana, east by South Dakota and Nebraska, south by Colorado and Utah, and west by Utah, Idaho, and Montana; length, east to west, 365 miles; width, 274 miles; land area, 97,575 square miles. Its surface is broken by mountain ranges, deep river canons and flat topped hills or buttes, the latter a feature of South Wyoming, which rise from valley or plain like walled cities or mounds. There are large elevated plateaus or parks, of which the principal is the Great Yellowstone or National Park. There are extensive areas of pine and spruce timber, widely distributed throughout the mountain regions. Stock raising, sheep husbandry, and coal mining are the leading pursuits. Irrigation is needed in a large part of the country to make the soil productive. It is estimated that 10,000,000 acres may be reclaimed by irrigation. This is being actively applied, more than 4,500 miles of irrigation ditches having been dug in the past ten years. The question of the formation of reservoirs by the Government is under consideration. Gold and silver are plentiful. There are vast beds of iron ore and plenty of good coal, the latter underlying 30,000 square miles of territory, much of it workable. Gypsum, salt, soda, sulphur, copper, lead, tin, and other minerals are found. Petroleum seems abundant in central and northern Wyoming. It is produced to some extent. In manufactures, the sawing of lumber and railroad ties, milling of quartz, and railroad repair and machine shops in the towns on the line of the Union Pacific Railroad, occupy the leading places.

The number of newspapers and periodicals published in Wyoming is 71, including 4 daily, 6 semi-weekly, 56 weekly and 5 monthly. The places of publication number 44, of which 14, designated by a dagger (†), are county seats.

	Estab.	Pages	Size	Sub.	Circ.
AFTON , pop. 733 (B 4); UINTA Co. (W.) , pop. 14,492. 45 m. fr. Montpelier, Idaho, nearest railroad, tel., exp. and banking town. Oreg. Short Line R.R.					
Star Valley Independent.....Friday.....Republican.....	6	15x22	2.00		1350
HENRY BILLINGS, Editor and Publisher.					
BAGGS , pop. 875 (E 5); CARBON Co. (S.C.) , pop. 10,313. 59 m. S.W. of Rawlins, nearest railroad, tel., exp. and banking town. (Stage conn.) Un. Pac. R.R.					
Snake River Sentinel.....Friday.....Republican.....	1906	4	15x22	2.00	500
CHARLES B. BOYCE, Editor and Publisher.					
BASIN †, pop. *1,000 (D 2); BIG HORN Co. (N.) , pop. 8,942. 60 m. S.W. of Sheridan. Chic., Burl. & Quin. R.R. Tel. Exp. Bank. Farming and stock raising.					
Big Horn County Rustler.....Friday.....Democratic.....	1889	6	15x22	2.00	850
LEWIS & COONS, Editors and Publishers.					
Republican.....Wednesday.....Republican.....	1905	16	11x16	2.00	900
O. H. WOODS, Editor; L. I. NOBLE, Publisher.					
BUFFALO †, pop. 1,307 (F 2); JOHNSON Co. (N.C.) , pop. 3,027. 130 m. S.E. of Billings, Mont. Nearest railroad, tel. and exp. sta., Clearmont. Chic., Burl. & Quin. R.R. Bank. Two flour mills. Farming and stock raising district.					
Bulletin.....Thursday.....Republican.....	1890	4	17x24	2.00	400
FRANK E. LUCAS, Editor; BULLETIN PUBLISHING COMPANY.					
Voice.....Saturday.....Democratic.....	1883	8	20x24	2.00	825
HAYDEN M. WHITE, Editor and Publisher.					
CASPER †, pop. *2,000 (F 4); NATRONA Co. (C.) , pop. *3,500. On North Platte R., abt. 150 m. N. W. of Cheyenne. Chic. & N. West. R.R. Tel. Exp. Banks. Surrounded by an excellent grazing country. Sheep and wool center. Asbestos deposits and oil wells. Oil refinery. Large shipping trade.					
Natrona County Tribune.....Thursday.....Republican.....	1891	8	17x22	2.00	11,950
A. J. MOXLER, Editor and Publisher.					
Press.....Friday.....Independent.....	1908	8	15x22	2.00	11,000
H. J. PETERSON, Editor; PRESS COMPANY, Publishers.					
CENTENNIAL , pop. — (F 5); ALBANY Co. (S.E.) , pop. 9,992. 27 m. W. of Laramie, nearest banking town. Laramie, Hahns Peak & Pac. R.R. Tel. Exp. Lumber and saw mills. Mining.					
Post.....Saturday.....Independent.....	1902	8	13x20	2.00	1350
J. FORREST LEWIS, Editor; CENTRAL WEST PUBLISHING COMPANY.					

CIRCULATION: Bold face—sworn. * Detailed statement. † Publisher's report. Plain figures—estimated.
POPULATION: State census of 1905. * Estimated. † County Seat. ‡ Size of page.

	<i>Estab.</i>	<i>Pages.</i>	<i>Iss.</i>	<i>Sub.</i>	<i>Circ.</i>
CHEYENNE †, pop. 13,656 (H 5½); LARAMIE Co. (S.E.), pop. 18,514. The State Capital, 100 m. N. of Denver, Col.; Un. Pac.; Colo. & S'th'n; Chic.; Burl. & Quin. R.Rs. Tel. Exp. Banks. On east slope of Laramie Mts., about 6000 feet above sea level. Machine and repair shops of the Un. Pac. R.R. Supply point for an extensive stock raising region. Coal and iron deposits in vicinity.					
State Leader.....	Morn. ez. Mon.	Democratic.....	1868	8-16 15x22	6.00 4,000
LEADER PUBLISHING COMPANY.					
Trans-Missouri Farmer and Ranchman.....	Monthly.....	Agric. & Stock.	1909	10 11x16	.25
W. S. EDMISTON, Publisher.					
Wyoming Tribune.....	Evg. ez. Sun.	Republican.....	1884	8 17x24	6.00 *5,192
Wyoming Tribune.....	Tues. & Fri.	Republican.....	1896	8 17x24	2.00 4,964
W. C. DEMING, Editor; TRIBUNE PUBLISHING COMPANY.					
CODY †, pop. 1,220 (C 2); PARK Co. (N.), pop. ———, 65 m. S.S.E. of Red Lodge, Montana. Chic., Burl. & Quin. R.R. Tel. Exp. Bank. Cattle and sheep raising.					
Enterprise.....	Thursday.....	Republican.....	1899	8 15x22	2.00 11,000
NELSON & CHRYSLER, Editors and Publishers.					
Wyoming Stockgrower and Farmer.....	Thursday.....	Republican.....	1902	8 15x22	2.00 800
J. K. CALKINS, Editor; J. K. & A. B. CALKINS, Publishers.					
COWLEY , pop. *400 (D 2); BIG HORN Co. (N.), pop. 8,942. 15 m. fr. Garland, nearest banking town. Chic., Burl. & Quin. R.R. Tel. Exp.					
Progress.....	Friday.....	Republican.....	1906	4 15x22	2.00
EMIL VATERGLAUS, Editor; PROGRESS PUBLISHING COMPANY.					
DIXON , pop. ——— (E 5); CARBON Co. (S.O.), pop. 10,313. 46 m. S.W. of Rawlins, nearest railroad, tel. and exp. sta. Un. Pac. R.R. Bank. Stock raising and farming.					
River Current.....	Friday.....	Local.....	1908	4 15x22	2.00
CAREY O. MORGAN, Editor and Publisher.					
DOUGLAS †, pop. *1,750 (G 4); CONVERSE Co. (E.), pop. 4,168. On North Platte R., abt. 150 m. N. by W. of Cheyenne. Chic. & N. West. R.R. Tel. Exp. Banks. Agricultural and stock raising section.					
Bill Barlow's Budget.....	Wednesday.....	Republican.....	1886	8 15x22	2.00 1,700
M. C. BARROW, Editor; M. C. & MINNIE F. BARROW, Publishers.					
Enterprise.....	Tuesday.....	Republican.....	1907	8 15x22	2.00 700
ROBERT F. POTTER, JR., Editor and Publisher.					
Sagebrush Philosophy.....	Monthly.....	Literary.....	1904	32 5x6	1.00 43,000
M. C. BARROW, Editor; M. C. & MINNIE F. BARROW, Publishers.					
ENCAMPMENT , pop. 1,021 (F 5); CARBON Co. (S.C.), pop. 10,313. 50 m. S.E. of Rawlins. Saratoga & Encampment R.R. Tel. Exp. Bank. Copper mining.					
Grand Encampment Herald.....	Friday.....	Republican.....	1898	8 16x22	2.00 *1,353
GEORGE MCKLINTOCK, Editor; HERALD PUBLISHING COMPANY (Inc.).					
EVANSTON †, pop. 2,741 (B 5); Uinta Co. (W.), pop. 14,402. About 75 m. N.E. of Salt Lake City. Un. Pac. R.R. Tel. Exp. Banks. Shops of the Un. Pac. R.R. Coal mines and oil in the vicinity. Lumbering and stock raising district. Wyoming Insane Asylum.					
Universal Free Mason.....	Monthly.....	Masonic.....	1908	32 6x9	1.00
AMERICAN MASONIC FEDERATION, Editors and Publishers.					
Wyoming Press.....	Saturday.....	Republican.....	1896	8 15x22	2.00 1,200
Geo. EWER, JR., Editor and Publisher.					
Wyoming Times.....	Saturday.....	Democratic.....	1908	6 17x24	2.00 1900
J. U. ALLARD, Editor and Publisher.					
GARLAND , pop. 129 (D 2); PARK Co. (N.), pop. ———, 80 m. W. of Sheridan. Chic., Burl. & Quin. R.R. Tel. Exp. Bank.					
Irrigation Era.....	Friday.....	Local.....	1907	4 18x24	2.00 1400
E. D. GLASSFORD, Editor and Publisher.					
GILLETTE , pop. 285 (G 2); CROOK Co. (E.N.E.), pop. 3,831. 55 m. W. by S. of Sundance. Chic., Burl. & Quin. R.R. Tel. Exp. Banks.					
News.....	Friday.....	Independent..	1904	8 15x22	2.00 552
S. D. PERRY, Editor and Publisher.					
GREEN RIVER †, pop. 1,014 (C 5); SWEETWATER Co. (S.), pop. 7,163. 75 m. N.E. of Evanston. Un. Pac. R.R. Tel. Exp. Bank. Stock raising and soda manufacture chief interests.					
Star.....	Friday.....	Democratic.....		8 15x22	1.50 650
O. O. DAVIS, Editor and Publisher.					
GREYBULL , pop. *200 (B 2); BIG HORN Co. (N.), pop. 8,942. 8 m. N.N.W. of Basin. Chic., Burl. & Quin. R.R. Tel. Exp. Banks.					
Wyoming Standard.....	Saturday.....	Republican.....	1903	8 13x20	2.00
R. S. WOODWARD, Editor and Publisher.					
GUERNSEY , pop. 168 (H 4); LARAMIE Co. (S.E.), pop. 18,514. 40 m. S. E. of Douglas. Chic., Burl. & Quin.; Colo. & Wyo. R.Rs. Tel. Exp. Bank. Mining and farming.					
Gazette.....	Friday.....	Republican.....	1899	8 13x20	2.00 525
O. ETHERIDGE, Editor and Publisher.					
HUDSON , pop. ——— (D 4); FRIMONT Co. (W.C.), pop. 5,363. 19 m. N.E. of Lander, nearest banking town. Chic. & N. West. R.R. Tel. Exp.					
Miner.....	Friday.....	Local.....	1907	4 13x20	2.00
LESLIE DAVIDSON, Editor and Publisher.					
HULETT , pop. ——— (H 2); CROOK Co. (E.N.E.), pop. 3,831. 20 m. N.N.W. of Sundance. Railroad, tel. and exp. sta., Aladdin. Wyo. & No. Riv. R.R. Bank.					
Inter Mountain Globe.....	Thursday.....	Independent..	1907	12 15x22	1.50
R. H. GUNDERSON, Editor and Publisher.					
JACKSON , pop. *150 (B 3); Uinta Co. (W.), pop. 14,402. 80 m. S. E. of St. Anthony, Ida., nearest railroad, tel. and exp. sta. Ore. Short Line R.R. Bank, Driggs, Ida. Cattle raising.					
Jackson's Hole Courier.....	Thursday.....	Independent..	1909	4 15x22	2.00
DOUGLAS RODEBACK, Editor and Publisher.					

CIRCULATION: Bold face—sworn. * Detailed statement. † Publisher's report. Plain figures—estimated. POPULATION: State census of 1905. * Estimated. † County Seat. ‡ 8½c of page.

	Estab.	Pages	Size	Sub.	Circ.									
KEMMERER , pop. 655 (B 5); UINTA Co. (W.) , pop. 14,492. 52 m. N.N.E. of Evanston. Oreg. Short Line R.R. Tel. Exp. Bank. Coal mining.														
Camera.....Thursday.....Republican.....	1898	6	15x22	2.00	1600									
C. WATT BRANDON, Editor and Publisher.														
LANDER †, pop. *1,500 (D 4); FREMONT Co. (W.C.) , pop. 5,363. 135 m. N. W. of Rawlins. Chic. & N. West. R.R. Tel. Exp. Banks. Gold mining, farming and grazing interests.														
Fremont Republican.....Saturday.....Republican.....	1906	6	16x22	2.00	1500									
E. V. COCKINS, Editor; REPUBLICAN PRINTING AND PUBLISHING COMPANY.														
Wind River Mountaineer.....Wednesday.....Democratic.....		4	17x24	2.00	850									
H. J. WENDT, Editor and Publisher.														
Wyoming State Journal.....Friday.....Republican.....	1887	8	17x24	2.00	1,250									
JOHN W. COOK, Editor and Publisher.														
LARAMIE †, pop. 7,601 (G 5); ALBANY Co. (S.E.) , pop. 9,092. 58 m. W.N.W. of Cheyenne. Laramie, Hahns Peak & Pac. Un. Pac. R.Rs. Tel. Exp. Banks. Large machine shops, employing several hundred men. Large rolling mill, soda refining works, glass and soap works, flour and planing mill, tannery, cement and plaster mills, and other manufactures. Supply point for a stock raising, mining, and lumbering region. Wyoming University.														
Boomerang.....Evg. ex. Sun.....Democratic.....	1881	4	17x24	6.00	600									
Boomerang.....Mon. & Thurs.....Democratic.....	1881	4	17x24	2.00	1,000									
BOOMERANG COMPANY, Editors and Publishers.														
Republican.....Evg. ex. Sun.....Republican.....	1890	6-8	15x22	6.00	11,017									
Republican.....Wed. & Sat.....Republican.....	1890	8	15x22	2.00	11,115									
W. E. CHAPLIN, Editor; LARAMIE REPUBLICAN COMPANY, Publishers.														
Wyoming Industrial Journal.....Monthly.....Industrial.....	1899	32	9x12	1.00	5,000									
F. W. OTT, Editor; INDUSTRIAL JOURNAL COMPANY, Publishers.														
Wyoming School Journal..... <table border="0" style="display: inline-table; vertical-align: middle;"> <tr> <td rowspan="2" style="font-size: 2em; vertical-align: middle;">{</td> <td>Monthly</td> <td rowspan="2" style="font-size: 2em; vertical-align: middle;">}</td> <td rowspan="2" style="vertical-align: middle;">Educational...</td> <td rowspan="2" style="vertical-align: middle;">1904</td> <td rowspan="2" style="vertical-align: middle;">24</td> <td rowspan="2" style="vertical-align: middle;">7x10</td> <td rowspan="2" style="vertical-align: middle;">1.00</td> </tr> <tr> <td>dur. School yr</td> </tr> </table>	{	Monthly	}	Educational...	1904	24	7x10	1.00	dur. School yr					
{		Monthly							}	Educational...	1904	24	7x10	1.00
	dur. School yr													
CHARLES K. BUCKLE, Ph.D., Editor and Publisher.														
LOVELL , pop. *1,000 (E 2); BIG HORN Co. (N.) , pop. 8,942. 50 m. N.N.W. of Basin. Chic., Burl. & Quin. R.R. Tel. Exp. Bank.														
Chronicle.....Saturday.....Republican.....	1906	8	15x22	2.00	750									
WILLIAM M. JONES, Editor and Publisher.														
LUSK , pop. 274 (H 4); CONVERSE Co. (E.) , pop. 4,168. 142 m. N. of Cheyenne. Chic. & N. West. R.R. Tel. Exp. Bank. Surrounded by an excellent grazing country. Agriculture here is carried on without irrigation. The soil is deep and rich.														
Herald.....Thursday.....Democratic.....	1890	8	15x20	2.00	480									
J. E. & L. H. MAYES, Editors and Publishers.														
LUTHER , pop. — (H 5); LARAMIE Co. (S.E.) , pop. 18,514. 28 m. fr. Cheyenne. (Railroad name Burns). Un. Pac. R.R. Tel. Exp. Bank.														
Golden Prairie Herald.....Friday.....Non-partisan.....	1908	4	15x22	1.50										
JOHN C. HASTIE, Editor; HERALD PUBLISHING COMPANY.														
MEETEETSE , pop. 318 (D 2); PARK Co. (N.) , pop. —. 32 m. S.E. of Cody, nearest railroad, tel. and exp. sta. Chic., Burl. & Quin. R.R. Bank.														
Big Horn County News.....Saturday.....Republican.....	1898	4	16x22	2.00	900									
J. R. BAIRD, Editor; NEWS PUBLISHING COMPANY.														
Index.....Thursday.....Republican.....	1909	4	15x22	2.00										
Geo. A. PHIPPS, Editor and Publisher.														
NEWCASTLE †, pop. 1,008 (H 3); WESTON Co. (N.E.) , pop. 3,604. 50 m. N.W. of Edgemont, S. D. Chic., Burl. & Quin. R.R. Tel. Exp. Bank. Coal, oil, iron, timber, live stock, agriculture, etc.														
News-Journal.....Friday.....Republican.....	1889	8	15x22	2.00	650									
W. O. CARLETON, Editor; NEWS-JOURNAL COMPANY, Publishers.														
PINEBLUFF , pop. *200 (H 5); LARAMIE Co. (S.E.) , pop. 18,514. 34 m. E. of Cheyenne. Un. Pac. R.R. Tel. Exp. Bank.														
Post.....Friday.....Independent.....	1908	4	15x22	1.50										
FRED MATHIAS, Editor; REED & MATHIAS, Publishers.														
PINEDALE , pop. — (C 4); FREMONT Co. (W.C.) , pop. 5,363. 7 m. S.E. of Cora. Railroad, tel., exp. and banking town. Rock Springs. (Stage conn.). Chic. & N. West. R.R.														
Roundup.....Wednesday.....Republican.....	1904	6	13x20	2.00	1600									
WILLIAM WELLS, Editor; EDNA P. WELLS, Publisher.														
POWELL , pop. *200 (D 2); PARK Co. (N.) , pop. —. 23 m. N.E. of Cody. Chic., Burl. & Quin. R.R. Tel. Exp. Bank. Farming country.														
Tribune.....Saturday.....Republican.....	1909	4	15x22	2.00										
S. A. NELSON, Editor and Publisher.														
RAWLINS †, pop. 3,617 (E 5); CARBON Co. (S.C.) , pop. 10,313. 117 m. W.N.W. of Laramie. Un. Pac. R.Rs. Tel. Exp. Banks. Railroad machine shops and round houses, employing a large number of men. Large supply trade for a mining and stock raising country, 200 m. north and south of the railroad. Quarries of limestone and building stone, iron and coal, and a medicinal sulphur spring in vicinity. State Penitentiary.														
Carbon County Journal.....Saturday.....Democratic.....	1879	4-6	18x24	2.00	900									
WILL REID, Editor and Publisher.														
Republican.....Saturday.....Republican.....	1889	4	15x22	2.00	800									
F. J. TUTTLE, Editor; RAWLINS REPUBLICAN COMPANY, Publishers.														
RIVERTON , pop. *600 (D 3½); FREMONT Co. (W.C.) , pop. 5,363. 24 m. N.E. of Lander. Chic. & N. West. R.R. Tel. Exp. Bank.														
News.....Saturday.....Republican.....	1907	4	15x22	2.00										
C. A. DAVIS, Editor and Publisher.														
Republican.....Saturday.....Republican.....	1907	6	15x22	2.00	1640									
W. R. WEEKS, Editor and Publisher.														

CIRCULATION: Bold face—sworn. * Detailed statement. † Publisher's report. Plain figures—estimated. POPULATION: State census of 1905. * Estimated. † County Seat. ‡ Size of page.

	<i>Estab.</i>	<i>Pages.</i>	<i>Size.</i>	<i>Sub.</i>	<i>Circ.</i>
ROCK SPRINGS, pop. 5,343 (C 5); SWERTWATER Co. (S.), pop. 7,163. 258 m. W. of Laramie. Un. Pac. R.R. Tel. Exp. Banks. Coal mining is the principal business, there being here several beds of good lignite 9 to 14 feet thick. The mines employ over 2000 men.					
Miner Wed. & Sat. Republican.....	1881	6	18x24	2.00	1,500
F. H. CRUMLEY, Editor; ROCK SPRINGS PUBLISHING COMPANY.					
Rocket Friday Independent ..	1885	8	18x24	1.50	1,250
CORA B. WANAMAKER, Editor and Publisher.					
Vita Nuova (Italian) Wednesday Independent ..	1908	4	18x24	2.00	
GUGLIO NIGRO, Editor; DR. F. DI GIACOMO, Publisher.					
SARATOGA, pop. 760 (F 5); CARBON Co. (S.C.), pop. 10,313. On N. Platte R., 35 m. S.E. of Rawlins. Saratoga & Encampment R.R. Tel. Exp. Banks. Farming, grazing, and mining region. Large deposits of rich copper ore extend over a large region.					
Sun Thursday Republican.....	1891	4	17x24	2.00	1700
J. F. CRAWFORD, Editor and Publisher.					
Wyoming Observer..... Thursday Independent..	1906	8	11x16	1.00	
VERNON W. SABIN, Editor and Publisher.					
SHERIDAN †, pop. *7,500 (F 2); SHERIDAN Co. (N.), pop. *15,000. 124 m. S. of Custer, Mont. Chic., Burl. & Quin. R.R. Tel. Exp. Banks. Surrounded by an extensive agricultural district. Several coal mines, employing 3000 miners.					
Enterprise Tues. & Fri. Republican.....	1887	8	15x22	1.00	11,850
ENTERPRISE PUBLISHING COMPANY.					
Post Tues. & Fri. Republican.....	1887	8-12	15x22	2.00	12,100
J. F. MILLS, Editor; POST PRINTING COMPANY (Inc.), Publishers.					
SHOSHONI, pop. — (D 3); FREMONT Co. (W.C.), pop. 5,363. 30 m. S. of Thermopolis. Chic. & N. West. R.R. Tel. Exp. Banks.					
Capital-Gazette Friday Republican.....	1906	4	15x22	2.00	800
FORREST M. GILL, Editor and Publisher.					
SUNDANCE †, pop. *7,500 (F 2); CROOK Co. (Ex.N.E.), pop. 3,831. About 40 m. W. of Deadwood, S. Dak. Nearest railroad, tel. and exp. sta., Moorcroft. Chic., Burl. & Quin. R.R. Bank. Mining and grazing region.					
Crook County Monitor..... Friday Republican.....	1895	8	16x22	1.50	850
JOE LYTLA, Editor and Publisher.					
THERMOPOLIS, pop. 534 (D 3); FREMONT Co. (W.C.), pop. 5,363. On Big Horn R., 85 m. N.N.E. of Lander. Nearest railroad, tel. and exp. sta., Kirby. Chic., Burl. & Quin. R.R. Banks. Famous medicinal hot springs.					
Independent Friday Independent ..	1906	8	15x22	2.00	1800
LIN I. NOBLE, Editor and Publisher.					
Record..... Saturday Republican.....	1901	6	18x22	2.00	650
L. J. & A. L. DUHES, Editors and Publishers.					
TORRINGTON, pop. — (H 4); LARAMIE Co. (S.E.), pop. 18,514. 72 m. N.N.E. of Cheyenne. Chic., Burl. & Quin. R.R. Tel. Exp. Bank.					
Telegram Thursday Republican.....	1907	4	15x22	1.50	
TELEGRAM PRINTING COMPANY, Publishers.					
UPTON, pop. *300 (H 2); WESTON Co. (N.E.), pop. 3,604. 28 m. N.W. of Newcastle. Chic., Burl. & Quin. R.R. Tel. Exp. Bank. Stock raising and agriculture.					
News Letter..... Friday Republican.....	1909	8	13x22	2.00	
JOHN H. SKINNER, Editor and Publisher.					
WHEATLAND, pop. 1,315 (H 4); LARAMIE Co. (S.E.), pop. 18,514. 96 m. N. of Cheyenne. Colo. & S'th'n R.R. Tel. Exp. Bank. Farming region. Flour mills. Creamery.					
Laramie County Times..... Friday Democratic.....	1902	4	17x24	1.50	750
S. G. HOPKINS, Editor and Publisher.					
World..... Friday Republican.....	1891	8	15x22	1.50	550
W. E. PATTERSON, Editor and Publisher.					
WORLAND, pop. — (D 2); BIG HORN Co. (N.), pop. 8,912. 37 m. S. of Basin. Chic., Burl. & Quin. R.R. Tel. Exp. Bank.					
Grit Thursday Republican.....	1905	4	16x22	2.00	
TOM F. DAGGETT, Editor; CULBERTSON & JOHNSTONE, Publishers.					

CIRCULATION: Bold face—sworn. * Detailed statement. † Publisher's report. Plain figures—estimated. POPULATION: State census of 1905. * Estimated. † County Seat. ‡ Size of page.

PORTO RICO.

Population 1,037,028.

CAPITAL, SAN JUAN.

Thirty-five miles east of San Domingo. The island is 90 miles long from east to west and 36 miles broad. It is traversed by a mountain range from east to west, the highest point of which is about 3,700 feet. In the interior are extensive savannas affording good pasturage, and there are also tracts of level, fertile land along the coast. The climate is generally salubrious. Copper, iron, lead and coal are found. Porto Rico is wholly an agricultural island, its principal products are sugar, coffee, rice, tobacco, salt, maize, yams, bananas and other tropical fruits. The trade of Porto Rico is chiefly with the United States, Great Britain, Spain, Cuba and Germany. The principal towns are San Juan, Ponce, Mayaguez, Arecibo, Aguadilla and Guayama.

The number of newspapers and periodicals published in Porto Rico is 22, including 11 daily, 1 semi-weekly, 7 weekly, and 3 semi-monthly. The places of publication number 6, of which 4, designated by a dagger (†), are department capitals.

(All papers are Spanish unless otherwise stated).

Papers marked with an asterisk (*) are reported to us as being published, but no copies have yet been received.

	Estab.	Pages.	Size.	Sub.	Circ.
ARECIBO †, pop. 8,008 (B 1½); DEPT. OF ARECIBO, pop. 162,368. 37 m. W. of San Juan.					
*El Duende.....	Daily.....	Independent..	1894	4 15×22	
—, Editor and Publisher.					
MANATI , pop. 4,494 (C 2); DEPT. OF ARECIBO, pop. 162,368. 12 m. E.S.E. of Arecibo.					
La Chispa.....	Semi-weekly....	Independent....	1899	4 11×15 1.50	
JOSE R. MIRAUDA, Editor and Publisher.					
MAYAGUEZ †, pop. 15,187 (A 2); DEPT. OF MAYAGUEZ, pop. 127,566. 60 miles S.W. of San Juan. Sugar, molasses, coffee, hides and fruit are the leading exports.					
El Iris de Paz.....	Saturday.....	Spiritualist.....	1900	12 7×10 3.60	1500
AGUSTINA GUZMÁN, Editor and Publisher.					
La Bandera Americana.....	Evg. ex. Sun.....	Republican.....	1898	4-6 13×20 4.00	*981
GENARO CORTES, Editor and Publisher.					
Unio. Obrera.....	Daily ex. Sun.....	Labor.....	1902	4 15×22 3.00	
J. LIO AYBÁN, Editor and Publisher.					
Voz de la Patria.....	Daily ex. Sun.....	Unionist.....	1901	4 18×24 6.00	
DR. EUGENIO VILLA, Editor and Publisher.					
PONCE †, pop. 27,952 (B ½); DEPT. OF PONCE, pop. 203,191. On the south coast, about one mile and a half inland.					
El Ideal Catolico.....	Saturday.....	Catholic.....	1899	12 9×13 2.00	1600
MIGUEL POU, Editor and Publisher.					
La Opinión Publica.....	Evg. ex. Sun.....	Unionist.....	1908	4 13×20 .25	
FERNANDO J. MATAIS, Editor; M. FIGUEROA MARTINEZ, Publisher.					
Puerto Rico Eagle (El Aguila).....	Evg. ex. Sun.....	Republican.....	1902	8 14×21 5.60	12,123
TIPOGRAFIA BALDORIOTY, Publisher.					
RIO PIEDRAS , pop. 2,249 (C 2); DEPT. OF BAYAMON, pop. 169,016. 7 m. S.E. of San Juan.					
El Evangelista.....	Semi-monthly..	Baptist.....	1903	8 9×12 .50	No adv.
ALVIN A. COBER, Editor and Publisher.					
SAN JUAN †, pop. 32,045 (C 1½); DEPT. OF BAYAMON, pop. 169,016. Situated on a small island off the north coast connected with the mainland by bridges.					
Boletín Mercantil de Puerto-Rico.....	Evg. ex. Sun.....	General.....	1839	8 15×22 9.00	1,500
J. P. LOSADA, Editor; A. LYNN & PEREZ MORIS' SONS, Publishers.					
El Carnaval.....	Monday.....	Literary.....	1899	28 9×12	
J. E. BARRERO, Editor and Publisher.					
El Defensor Cristiano (Spanish & English).....	Semi-monthly..	Meth. Episc.....	1903	8 10×12 .75	11,400
REV. MANUEL ANDUJAR, Editor; MISSION OF THE METH. EPISC. CHURCH, Publishers.					
El Hogar.....	Semi-monthly..	Educational...	1905	12 8×12 1.00	1,000
ROSARIO A. DE TIMOTHES, Editor and Publisher.					
El Tiempo.....	Daily ex. Sun.....	Republican.....	1907	4 15×22 7.20	
MIGUEL CANELLAS VERGARA, Publisher.					
Heraldo Español.....	Daily.....			8 7.20	
JUAN M. SAAVEDRA, Editor and Publisher.					

Continued on next page.

CIRCULATION: Bold face—KNOWN. * Detailed statement. † Publisher's report. Plain figures—estimated. POPULATION: Census of 1899. * Estimated, † Departmental Capital. ‡ Size of page.

			<i>Estab.</i>	<i>Pages.</i>	<i>Size.</i>	<i>Sub.</i>	<i>Circ.</i>
SAN JUAN † (Continued)							
La Correspondencia de Puerto Rico.....	{ Evg. ex. <i>Sun.</i> } { & <i>Sun. Morn.</i> }	Independent ..	1890	4	20×26	8.00	
M. ZENO GANDIA, Editor and Publisher.							
La Democracia	Evg. ex. <i>Sun.</i>	Federal	1890	6	15×22	7.20	
MARIANO ABRIL, Editor; N. FLORES, Publisher.							
La Republica Espanola.....	Sunday	Republican.....	1905	16	9×12	2.50	
R. REAL GONZALEZ, Editor; LIGA DE REPUBLICANOS ESPAÑOLES, Publishers.							
La Verdad	Saturday	Catholic	1904	24	7×10		
PADRES FRANCISCANOS CAPUCHINOS, Editors and Publishers.							
Puerto Rico Review (Span. & Eng.)	Saturday.....	Republican.....	1906	20	9×12	1.00	
W. SWEET, Editor and Publisher.							
Voz del Obrero.....	Weekly	Labor	1903	4	13×20		700
JOAQUIN A. BECERNIL, Editor and Publisher.							

CIRCULATION: Bold face—sworn. * Detailed statement. † Publisher's report. Plain figures—estimated.
 POPULATION: Census of 1899. * Estimated. † Departmental Capital. ‡ Size of page.

HAWAII.

Population, 192,407.

TERRITORIAL CAPITAL, HONOLULU.

The HAWAIIAN ISLANDS are situated in the North Pacific Ocean between longitude 154° 40' and 160° 30' west and latitude 22° 16' and 18° 13' north. The eight principal islands have an area of 6,454 square miles, the others are mere rocks. Hawaii is the largest and has given its name to the whole group. The islands are of volcanic formation. There are two active volcanoes. Kilauea and Mauna Loa. Mauna Kea, the highest point on Hawaii, is 13,825 feet high; the mountains generally range from 4,000 to 5,000 feet. Their sides abound in forests containing an abundance of timber and ornamental woods. Agricultural products are in the order named—sugar, rice, coffee, fruits, and vegetables. Bananas are an important product, over 100,000 bunches being exported annually, with a capacity of many times that number. The culture and canning of pineapples is a large and rapidly developing industry. The United States practically monopolizes the trade of Hawaii. The total exports from July 1, 1904, to June 30, 1905, to the United States, were valued at \$36,112,055. The total imports for the same year from the United States reached a total value of \$11,753,180.

The number of newspapers and periodicals published in five towns of Hawaii is 37, including 6 daily, 2 tri-weekly, 3 semi-weekly, 13 weekly and 8 monthly.

			<i>Estab.</i>	<i>Pages.</i>	<i>Size.</i>	<i>Sub.</i>	<i>Circ.</i>
HILO, pop. *8,500 (F 4); ISLAND OF HAWAII, pop. 46,343. On N.E. coast of the Island of Hawaii. Tel. Exp. —. Bank.							
A Setta (Portuguese).....	Friday.....	Republican.....	1904	4	13x18	1.00	650
G. P. AFFONSO, Editor; A SETTA PUBLISHING COMPANY (Ltd.).							
Hawaii Herald.....	Thursday.....	Independent..	1896	6	16x23	2.50	900
HAWAII HERALD PUBLISHING COMPANY (Ltd.).							
Ka Hoku o Hawaii (Hawaiian).....	Thursday.....	Republican.....	1906	6	16x22	1.50	1890
STAR OF HAWAII PUBLISHING COMPANY (Ltd.).							
Ka Kiohana O Ka Malamalama (Hawaiian).....	Friday.....	Democratic.....	1907	4	16x23	1.50	1750
PACIFIC PUBLISHING COMPANY, (Ltd.).							
O Facho (Portuguese).....	Wednesday.....	Independent..	1890	4	11x15	1.50	1500
ANTONIO OAK, Editor and Publisher.							
Shokumin Shinbun (Japanese).....	Mon., Wed. & Fri.....			8	15x23	5.00	
HAWAIIAN SHOKUMIN SHINBUN SHA (Ltd.), Publishers.							
Tribune.....	Tuesday.....	Republican.....	1895	8	16x23	2.50	900
J. CASTLE RIDGWAY, Editor; HILO TRIBUNE PUBLISHING COMPANY (Ltd.).							
HONOLULU, pop. 30,906 (D 2). Situated on the South shore of the Island of Oahu, pop. 58,504. The Territorial Capital. Frequent steam communication with San Francisco, once a month with Victoria, B. C., and twice a month with New Zealand and Australian ports. Tel. Exp. Bank.							
A Liberdade (Portuguese).....	Thursday.....	Independent..		4	16x24	2.00	1250
J. P. RODRIGUEZ, Editor; A LIBERDADE PUBLISHING COMPANY (Ltd.).							
Anglican Church Chronicle.....	Monthly.....	Episcopal.....		20-24	8x12	2.50	600
REV. ALEXANDER MACKINTOSH, Editor and Publisher.							
Bulletin.....	Mon. ez. Sun.....	Republican.....	1882	8	18x23	10.00	2,500
Bulletin.....	Tuesday.....	Republican.....	1901	8-16	15x22	1.00	2,500
PETER F. WALL, Editor; CARSON TAYLOR, Publisher.							
Chinese Chronicle (Chinese).....	Weekly.....			6	15x22		
Friend.....	Monthly.....	Evangelical..	1842	20	9x12	1.00	500
REV. D. SCUDDER, D.D., and Associates, Editors; HAWAIIAN EVANGELICAL ASSO., Pubs.							
Hawaiian Chinese News— (Chinese).....	Semi-weekly.....		1883	6	15x21		
C. YET KAI, Editor; HAWAIIAN CHINESE NEWS COMPANY (Ltd.), Publishers.							
Hawaiian Forester and Agri- culturist.....	Monthly.....	{ Forestry } { & Agric..... }	1904	32	6x9	1.00	
LEOPOLD G. BLACKMAN, Ed.; HAWAIIAN GAZETTE COMPANY (Ltd.), Publishers.							
Hawaiian Gazette.....	Tues. & Fri.....	Republican.....	1868	8	15x22	5.00	900
WALTER G. SMITH, Editor; HAWAIIAN GAZETTE COMPANY (Ltd.), Publishers.							
Hawaiian-Japanese Chronicle (Japanese).....	Mon. ez. Mon.....		1904	4	16x22	5.00	
Y. KIMURA, Editor; HAWAIIAN-JAPANESE DAILY CHRONICLE COMPANY, Publishers.							
Hawaiian Planters' Monthly.....	Monthly.....	Agricultural..	1882	48	6x9	2.50	700
ROYAL D. MEAD, Editor; HAWAIIAN GAZETTE COMPANY (Ltd.), Publishers.							
Hawaiian Star—see Star.....	Evg. ez. Sun.....	Ind. Rep.....	1893	8	18x22	8.00	

Continued on next page.

CIRCULATION: Bold face—sworn. * Detailed statement. † Publisher's report. Plain figures—estimated.
POPULATION: Census of 1900. * Estimated. ‡ Size of page.

HONOLULU (Continued)		Estab.	Pages.	Size.	Sub.	Circ.
Hawaii Shinpo (Jap. & Eng.).....Daily	6	12x17	6.00	800	
C. SHIOZAWA, Editor and Publisher.						
Home Rule (Hawaiian).....Tuesday	1902	8	11x16	2.00	
——, Editor and Publisher.						
Ka Hooloha (Hawaiian).....MonthlySundaySchool	1902	12	9x12	1.50	11,100
HAWAIIAN EVANGELICAL ASSOCIATION, Publishers.						
Ke Aloha Aina (Hawaiian).....SaturdayDemocratic	1895	8	13x20		
EDWARD L. LIKE, Editor; Mrs. EMMA A. NAWAHI, Publisher.						
Nippu Jiji (Japanese & English).....Daily	8	15x20	5.00	14,800	
YASUTAYO SOGA, Editor; ——, Publisher, Hotel St.						
Nupepa Knokor (Hawaiian).....FridayRepublican	1861	6-8	15x22	2.00	1,750
DAVID L. AI, Editor; HAWAIIAN GAZETTE COMPANY (Ltd.), Publishers.						
O Luso (Portuguese).....SaturdayIndependent	1897	4	18x24	2.00	500
J. S. RAMOS, Editor; O LUSO PUBLISHING COMPANY.						
Pacific Commercial Advertiser.....Morn. ex. SunRepublican	1850	10-16	15x22	12.00	2,250
WALTER G. SMITH, Editor; HAWAIIAN GAZETTE COMPANY (Ltd.), Publishers.						
Pacific Weekly.....SaturdaySociety	1908	8	10x13	2.25	
H. M. AYRES, Editor and Publisher.						
Paradise of the Pacific.....MonthlyLocal	1888	16	10x12	1.50	750
Wm. M. LANGTON, Editor; AUSTIN PUBLISHING COMPANY (Ltd.).						
Star—semi-weekly edition of Hawaiian Star.....	Tues. & Fri.....Ind. Rep	1898	4	15x22	2.00	
HAWAIIAN STAR NEWSPAPER ASSOCIATION (Ltd.), Publishers.						
Sun Chung Kwock Bo (Chinese).....Tu., Th. & SatReform	1900	6	13x21	5.00	600
SUN CHUNG KWOCK BO (Ltd.), Editors and Publishers.						
Sunday Advertiser.....SundayRepublican	1903	12	15x22	3.00	2,750
WALTER G. SMITH, Editor; HAWAIIAN GAZETTE COMPANY (Ltd.), Publishers.						
Tomo.....MonthlyEvangelical	40	6x8	.50	1600	
BOARD OF HAWAIIAN EVANGELICAL ASSOCIATION, Publishers, Marchant and Alakea Sts.						
LAHAINA , pop. —— (E 3); ISLAND OF MAUI, pop. 25,416 (Inc. Lanai). 72 m. E.S.E. of Honolulu. Tel. Bank, Honolulu.						
Hawaii's Young People.....	{ Monthly } Juvenile				1,750	
Mrs. C. A. MACDONALD, Editor; DEPARTMENT OF PUBLIC INSTRUCTION, Publishers.						
LIHUE , pop. *380 (B 1½); On Island of Kauai, in Nawiliwili Bay. 97 m. W.N.W. of Honolulu. Tel. Exp. Bank.						
Garden Island.....WeeklyRepublican	1903	4	16x23	2.50	1250
J. D. WHITE, Editor; GARDEN ISLAND PUBLISHING COMPANY (Ltd.).						
Kauai Shuho (Japanese).....WednesdayNon-political	1905	8	12x15	1.50	545
KAUAI SHUHO SHU (Ltd.).						
WAILUKU , pop. —— (E 3); ISLAND OF MAUI, pop. 25,416 (Inc. Lanai). 10 m. E. of Lahaina. Kahului R.R. Tel. Bank.						
Maui News.....SaturdayRepublican	1899	6	16x23	2.50	480
HUGH M. COKE, Editor; MAUI PUBLISHING COMPANY (Ltd.).						

CIRCULATION: Bold face—sworn. * Detailed statement. † Publisher's report. Plain figures—estimated.
 POPULATION: Census of 1900. * Estimated. ‡ Size of page.

PHILIPPINE ISLANDS.

Population 7,912,593 (1906.)

CAPITAL, MANILA.

An important group of islands in the Malay Archipelago, lying mainly between latitude 32' and 19° 38' north and longitude 117° and 126° east. They number about 1,200, the largest being Luzon, Mindanao, Panay, Negros, Cebu, Samar and Mindoro. Principal products are hemp, sugar, copra, tobacco and cigars.

The number of newspapers and periodicals published in 4 towns of the Philippines is 24, including 10 daily, 1 tri-weekly, 6 weekly, 1 semi-monthly, and 6 monthly.

Papers marked with an asterisk (*) are reported to us as being published but no copies have yet been received.

	<i>Estab.</i>	<i>Pages.</i>	<i>Size.</i>	<i>Sub.</i>	<i>Circ.</i>
CEBU, pop. — (H 9). On Cebu Island. 350 m. S.E. of Manila.					
* Ang Pwdlos.....	Weekly				
Ang Suga (Visayan).....	Mon., Wed. & Fri.	1901	2	15x22	
VICENTE SOTTO, Editor and Publisher.					
Courier (Spanish & English).....	Saturday	1907	8	16x22	5.00
—, Editor and Publisher.					
ILOILO, pop. — (G 9). On Panay Island. 290 m. S.S.E. of Manila.					
* El Tiempo (Spanish).....	Daily	1900			12.00
JULIO P. HERNANDEZ, Editor and Publisher.					
Nuevo Herald (Spanish).....	Evg. ex <i>Sun.</i>		4	15x22	12.00
J. G. PARAMOS, Editor and Publisher.					
MANILA, pop. 219,928 (E 5). On Luzon Island. Situated on Manila Bay. Manufactures include rope, cotton fabrics, mats and cigars.					
Bulletin	Daily ex. <i>Sun.</i>	1899	8	15x22	10.00
CARSON TAYLOR, Publisher.					
Cablenews-American	Morn. ex. <i>Mon.</i>	1902	16-32	15x22	10.00
FREDERICK O'BRIEN, Editor and Publisher, 60 Calle Echague.					
El Comercio (Spanish).....	Evg. ex. <i>Sun.</i>	1869	4	15x22	12.00
—, Editor and Publisher.					
* El Mercantil (Spanish).....	Daily				
El Renacimiento (Spanish & Tagalog).....	Evening	1902	12	15x22	12.00
FIDEL A. REYES and ASSOCIATES, Editors and Publishers.					
Excelsior (Spanish).....	Monthly		20	9x12	1.00
LUIS SORS, Editor and Publisher.					
Far Eastern Review.....	Monthly		60	10x14	2.50
GEORGE BRONSON REA, M. E., Editor and Publisher, McCullough Building.					
Filipino Teacher (Eng. & Span.).....	Monthly	1907	32	9x12	2.00
VINCENTE DIAZ, Editor; PHILIPPINE TEACHERS' ASSOCIATION, Publishers.					
* La Democracia (Spanish).....	Daily	1899	4		12.00
Libertas (Spanish).....	Daily				
Philippine Christian Advocate—publishes a semi-mo. ed. same size in Tagalog, Hocano, Pangasinan and Pampanga.....	Monthly	1902	16	9x14	.50
ISAAC B. HARPER and Associates, Editors; METHODIST PUBLISHING HOUSE.					
Philippine Education.....	Monthly	1904	30	9x12	1.00
FRANK R. LUTZ & VERNE E. MILLER, Editors; PHILIPPINE EDUCATION PUBLISHING COMPANY, 90 Escolta St.					
Philippine Exporter and Revista Popular (Eng. & Span.).....	Monthly	1908	16	8x12	1.00
REVISTA POPULAR PUBLISHING COMPANY, De la Rama Building.					

Continued on next page.

CIRCULATION: Bold face—sworn. * Detailed statement. † Publisher's report. Plain figures—estimated.
POPULATION: Census of 1904. ‡ Size of page.

		Etab. Pages. † Size. Sub.			Circ.
MANILA (Continued)					
Philippines Free Press (Eng- lish & Spanish).....	Saturday	Independent.	1906	16 10x14	2.00
R. McCulloch Dick, Editor and Publisher, 42 Escolta.					
Philippines Gossip.....	Saturday	Ind. & Fam.....	1902	24 9x12	3.00
H. B. MULFORD, Editor and Publisher, 6 McCullough Building.					
Times	Evg. ez. Sun.....	Independent.	1898	8 18x22	10.00
Times	Friday	Conservative.	1907	32 11x17	2.50
TIMES PUBLISHING COMPANY.					
NUEVA CACERES, pop. — (H 6). On Luzon Island. 160 m. E.S.E. of Manila.					
* La Paz (Span., Eng. & Bicol).....	Sunday	Non-partisan.	1902	6	4.00 500
R. E. MANLY, Editor and Publisher.					

CIRCULATION: Bold face—sworn. * Detailed statement. † Publisher's report. Plain figures—estimated.
POPULATION: Census of 1904. ‡ Size of page.

DOMINION OF CANADA.

WESTERN SECTION

Alberta
British Columbia
Manitoba
Saskatchewan
Yukon

EASTERN SECTION

New Brunswick
Nova Scotia
Ontario
Prince Edward Island
Quebec

NEWFOUNDLAND

Population of the Dominion in 1901, 5,338,883.

ALBERTA.

Population.....185,412

PROVINCIAL CAPITAL, EDMONTON.

The PROVINCE OF ALBERTA, formerly a part of the Northwest Territories, is bounded on the north by the parallel of 60° north, on the west by British Columbia, on the south by the 49th parallel (the boundary of the United States) and on the east by the Province of Saskatchewan. Its length from north to south is about 800 miles, its greatest breadth from east to west about 400 miles and its land area is 251,180 square miles. The northern half is unsettled except for the scattered trading stations of the Hudson's Bay Company. The southern portion has for a number of years been the grazing ground of large herds of cattle, and is now attaining prominence in agriculture, especially in grain growing, for which the soil and climate seem peculiarly adapted. The province is developing rapidly, its population having increased from 73,022 in 1901 to 185,412 in 1906, and the number of farms in the same period having increased from 9,433 to 30,286. In 1906 the wheat crop was 5,932,267 bushels, oats 21,927,071 bushels, and barley 3,876,468 bushels. The other principal crops are hay, potatoes and sugar beets. Live stock forms an important part of the wealth of the province, there being 226,504 horses and 950,632 head of cattle in 1906. In the Rocky mountain section, in the extreme western portion of the province, large deposits of coal are found, also gold, iron and zinc. The fur industry in the north is of great value, and a large business is done in Edmonton in supplies for this industry, and in shipping its products.

The number of newspapers and periodicals published in 40 towns of Alberta is 69, including 8 daily, 2 semi-weekly, 55 weekly, 1 semi-monthly and 3 monthly.

			Estab.	Pages.	Size.	Sub.	Circ.
AIRDRIE, pop. *70 (G 7); CALGARY ELEC. DIST. (S.W.). 28 m. N. of Calgary. Can. Pac. R.R. Tel. Exp. Bank.	News.....Thursday	Conservative..	1908	8	13x20	1.00	
J. MEWHORT, Editor and Publisher.							
ALIX, pop. *125 (J 6); STRATHCONA ELEC. DIST. (E.C.). 80 m. S.S.E. of Edmonton. Can. Pac. R.R. Tel. Exp. Bank. Cattle-raising. Gold mining.	Free Press.....Friday	Independent..	1909	4	15x22	1.00	
CHARLES W. FREDERICK, Editor and Publisher.							
BAWLF, pop. *200 (J 5½); STRATHCONA ELEC. DIST. (E.C.). — m. fr. Camrose. Can. Pac. R.R. Tel. Exp. Bank.	Sun.....Thursday	Independent..	1908	8	15x22	1.00	
A. L. EASTLY, Editor and Publisher.							
CALGARY, pop. 11,967 (G 7½); CALGARY ELEC. DIST. (S.W.). 840 m. W. of Winnipeg. Can. Pac. R.R. Tel. Exp. Banks. Mining interests. District devoted to farming, stock raising and lumbering. Center of supply for sheep, cattle and horse ranches.	Albertan—weekly edition of } Morning Albertan.....} Friday	Liberal.....	1885	8	17x24	1.00	1,000
W. McDAVIDSON, Editor; ALBERTAN PUBLISHING COMPANY (Ltd.).							
Deutsch-Canadier (German).....Thursday	Independent..	1908	8	17x22	1.00		
OTTO P. WOYSCHE, Editor; DEUTSCH-CANADIER PUBLISHING COMPANY.							
Farm and Ranch Review.....Semi-monthly	Agricultural..	1905	36-44	10x13	1.00	*12,544	
F. S. WETHERALL, Editor; HERALD WESTERN PRINTING COMPANY (Ltd.), Publishers.							
Herald.....Evg. ex. Sun.....	Independent..	1883	10-14	20x24	5.00	*5,868	
Herald.....Thursday	Independent..	1883	12	20x24	1.50	*3,312	
J. H. WOODS, Editor; HERALD PUBLISHING COMPANY (Ltd.).							
Morning Albertan—see Albertan, Morn. ex. Sun.....	Liberal.....	1902	4	15x22	3.00	4,000	
News.....Evg. ex. Sun.....	Independent..	1907	8	17x24	3.00		
D. MCGILLICUDDY, Editor; DAILY NEWS PUBLISHING COMPANY, (Ltd.).							
Western Canada Trade Gazette.....Monthly	Commercial..	1904	26	9x12	1.00		
JOHN A. VALQUETTE, Editor; WESTERN CANADA PUBLISHING COMPANY (Ltd.).							
CAMROSE, pop. *850 (J 5½); STRATHCONA ELEC. DIST. (E.C.). 47 m. S.E. of Edmonton. Can. Pac. R.R. Tel. Exp. Bank.	Canadian.....Thursday	Liberal.....	1908	8	15x22	1.00	
GEORGE P. SMITH, Editor; CAMROSE PUBLISHING COMPANY (Ltd.).							
CARDSTON, pop. *1,250 (H 9½); MEDICINE HAT ELEC. DIST. (S.E.). 50 m. S.W. of Lethbridge. Alberta Ry & Irrigation Co. R.R. Tel. Exp. Bank. Large roller mill, lumber yards and elevators.	Alberta Star.....Friday	Independent..	1898	8	15x22	1.50	1648
F. BURTON, Editor and Publisher.							

CIRCULATION: Bold face—sworn. * Detailed statement. † Publisher's report. Plain figures—estimated.
POPULATION: Census of 1906. ‡ Estimated. § Size of page.

			<i>Estab.</i>	<i>Pages.</i>	<i>Size.</i>	<i>Sub.</i>	<i>Circ.</i>
CARSTAIRS, pop. *450 (G 7); CALGARY ELEC. DIST. (S.W.). 38 m. N. of Calgary. Can. Pac. R.R. Tel. Exp. Banks.							
Journal.....	Friday.....	Independent..	1905	8	13x20	1.00	1400
L. E. DAVIS, Editor and Publisher.							
CLARESHOLM, pop. *800 (H 8½); MACLEOD ELEC. DIST. (S.W.). 67 m. S. by E. of Calgary. Can. Pac. R.R. Tel. Exp. Banks.							
Review.....	Thursday.....	Ind. Lib.....	1904	6	15x22	1.50	1600
T. W. QUAYLE, Editor and Publisher.							
COLEMAN, pop. *915 (G 9); ALBERTA ELEC. DIST. (S.E.). 25 m. N.E. of Fernie, British Columbia. Can. Pac. R.R. Tel. Exp. Bank.							
Miner.....	Friday.....	Conservative..	1908	4	15x22	2.00	
J. D. S. BARRETT, Editor; FOOTHILLS JOB PRINT AND NEWS COMPANY, (Ltd.), Pubs.							
CROSSFIELD, pop. *300 (G 7); CALGARY ELEC. DIST. (S.W.). 30 m. N. of Calgary. Can. Pac. R.R. Tel. Exp. Bank.							
Chronicle.....	Thursday.....	Non-political..	1907	8	13x20	1.00	
J. MEWHORT, Editor and Publisher.							
DAYSLAND, pop. *400 (J 5½); STRATHCONA ELEC. DIST. (E.C.). 74 m. S.E. of Edmonton. Can. Pac. R.R. Tel. Exp. Bank.							
Press.....	Thursday.....	Independent..	1907	8	15x23	1.00	1725
A. A. P. McDOWELL, Editor and Publisher.							
DIDSBURY, pop. *650 (G 7); RED DEER ELEC. DIST. (C.). 47 m. N. of Calgary. Can. Pac. R.R. Tel. Exp. Bank.							
Pioneer.....	Friday.....	Independent..	1903	8	13x20	1.00	500
H. E. OSMOND, Editor and Publisher.							
EDMONTON, pop. 11,167 (H 5); EDMONTON ELEC. DIST. (N.W.). On Saskatchewan R., 190 m. N. of Calgary. Grand Trunk Pac.; Can. N'th'n; Can. Pac. R.Rs. Tel. Exp. Banks. Surrounding district is rich in coal and minerals. Excellent agricultural region.							
Alberta Herald (German).....	Friday.....	Ind. Liberal..		8	16x22	1.00	*6,916
GUSTAV KOERMANN, Editor; ALBERTA HEROLD PUBLISHING COMPANY (Ltd.).							
Alberta Homestead.....	Wednesday.....	Agric. & Fam..	1908	20	11x15	1.00	
A. B. WATT, Editor and Publisher.							
Bulletin.....	Evg. ex. Sun.....	Ind. Liberal..	1908	8	16x22	3.00	600
Bulletin.....	Mon. & Fri.....	Ind. Liberal..	1880	8	16x22	1.00	1,250
BULLETIN COMPANY (Ltd.), Publishers.							
Courrier de l'Ouest (French).....	Thursday.....	Liberal.....	1905	6	18x24	1.50	
COURRIER DE L'OUEST PUBLISHING COMPANY.							
Journal.....	Evg. ex. Sun.....	Conservative..	1903	12-16	17x22	4.00	1,500
Journal.....	Morn. ex. Sun.....	Conservative..	1906	10-12	17x22	5.00	
Journal.....	Friday.....	Conservative..	1903	8	17x22	1.00	1,000
M. R. JENNINGS, Editor; JOURNAL COMPANY (Ltd.), Publishers.							
Saturday News.....	Saturday.....	Independent..	1905	12	15x22	1.50	1,500
NEWS PUBLISHING COMPANY.							
Searchlight.....	Monthly.....	Temperance..	1909	8	10x13	1.00	
WEST-LAND PUBLISHING COMPANY (Ltd.).							
Town Topics.....	Friday.....	Liberal.....	1909	10	11x13		
—, Editor and Publisher.							
West-Land.....	Monthly.....	Religious.....	1908	16	9x12	1.00	
AUBREY W. FULLERTON, Editor; WEST-LAND PUBLISHING COMPANY (Ltd.).							
FORT SASKATCHEWAN, pop. 585 (H 5); VICTORIA ELEC. DIST. (N.E.). 16 m. N.E. of Edmonton. Can. N'th'n R.R. Tel. Exp. Bank.							
Reporter.....	Thursday.....	Independent..	1902	8	13x20	1.00	1520
JOHN W. JOHNSTON, Editor; REPORTER (Ltd.), Publishers.							
FRANK, pop. 1,178 (G 9); MACLEOD ELEC. DIST. (S.W.). 25 m. W. of Pincher Creek. Can. Pac. R.R. Tel. Exp. Bank.							
Paper.....	Thursday.....	Liberal.....	1905	4	15x22	2.00	
MARK DRUMM, Editor and Publisher.							
GLEICHEN, pop. *500 (H 8); MEDICINE HAT ELEC. DIST. (S.E.). 56 m. E. of Calgary. Can. Pac. R.R. Tel. Exp. Bank. Farming and ranching district.							
Call.....	Thursday.....	Independent..	1907	4	15x22	2.00	500
W. PARK EVANS, Editor and Publisher.							
HIGH RIVER, pop. 1,018 (H 8); MACLEOD ELEC. DIST. (S.W.). 40 m. S. of Calgary. Can. Pac. R.R. Tel. Exp. Banks. Lumber and planing mills, elevators. Grain, farm produce, live stock and lumber shipped.							
Times.....	Wednesday.....	Independent..	1905	8	15x22	1.50	*1,248
CHARLES CLARK, Editor and Publisher.							
INNISFAIR, pop. *800 (H 6½); RED DEER ELEC. DIST. (C.). 75 m. N. of Calgary. Can. Pac. R.R. Tel. Exp. Banks. Creamery center; largest butter and cheese factories in Alberta. Two saw mills. Brick yard.							
Province.....	Thursday.....	Independent..	1906	4	15x22	1.00	
PROVINCE PRINTERS, Publishers.							
LACOMBE, pop. *1,250 (H 6); RED DEER ELEC. DIST. (C.). 112 m. N. of Calgary. Can. Pac. R.R. Tel. Exp. Banks. Grain and cattle raising district. Brick yard, elevators, flour mill and creamery.							
Advertiser.....	Thursday.....	Conservative..	1899	8	15x22	1.00	1950
F. H. SCHOLES, Publisher.							
Western Globe.....	Tuesday.....	Liberal.....	1904	10	18x24	1.00	11,150
CHARLES R. HALPIN, Editor and Publisher.							
LEDUC, pop. 391 (H 5); STRATHCONA ELEC. DIST. (E.C.). 20 m. S. of Edmonton. Can. Pac. R.R. Tel. Exp. Bank.							
Representative.....	Friday.....	Local.....	1907	10	13x20	1.00	450
JAS. A. KER, Editor and Publisher.							

CIRCULATION: Bold face—sworn. * Detailed statement. † Publisher's report. Plain figures—estimated. POPULATION: Census of 1906. * Estimated. ‡ Size of page.

	<i>Estab.</i>	<i>Pages</i>	<i>Size</i>	<i>Sub.</i>	<i>Circ.</i>	
<i>Estab. Pages Size Sub. Circ.</i>						
LETHBRIDGE, pop. *6,000 (J 9); MEDICINE HAT ELEC. DIST. (S.E.). 100 m. S.W. of Medicine Hat, Can. Pac.; Alberta Ry & Irrigation Co. R.Rs. Tel. Exp. Banks. Woolen mill, brick yards, brewery, iron works, flour mill. Agricultural and mining district.						
Herald.....	Evg. ex. Sun.....	1907	6	17x24	4.00	1,775
Herald.....	Thursday.....	1905	8	18x24	1.50	1,080
W. A. BUCHANAN, Editor and Publisher.						
News.....	Thursday.....	1885	4-8	18x24	1.50	700
K. H. FESSENDEN, Editor; NEWS PRINTING COMPANY (Ltd.), Publishers.						
MACLEOD, pop. *2,000 (H 9); MACLEOD ELEC. DIST. (S.W.). On Old Man's R., abt. 100 m. S. of Calgary. Can. Pac. R.R. Tel. Exp. Bank. Agriculture, stock raising and coal mining.						
Advertiser.....	Tuesday.....	1899	8	18x24	1.50	1,800
JOHN E. PEMBER, Editor and Publisher.						
Chronicle.....	Thursday.....	1882	6	15x22	1.50	1,200
LIVINGSTON & SCHEER, Editors and Publishers.						
MAGRATH, pop. *1,250 (J 9); MEDICINE HAT ELEC. DIST. (S.E.). 22 m. S. of Lethbridge. Alberta Ry & Irrigation Co. R.R. Tel. Exp. Bank. Flour mill.						
Pioneer.....	Wednesday.....	1906	8	15x22	1.00	1,320
THOMAS W. GREEN, Editor and Publisher.						
MEDICINE HAT pop. 3,020 (L 8½); MEDICINE HAT ELEC. DIST. (S.E.). On South Saskatchewan R., 689 m. W. of Winnipeg. Can. Pac. R.R. Tel. Exp. Bank. Coal mines; natural gas wells; railroad machine shops. Woolen, flour and planing mills, brick yards, cement block factories. Agriculture and stock raising.						
News.....	Thursday.....	1884	14	18x24	1.50	1,650
MEDICINE HAT PRINTING AND PUBLISHING COMPANY (Ltd.).						
Times.....	Tuesday.....	1903	12	18x24	1.50	1,300
CHARLES J. WILSON, Editor and Publisher.						
NANTON, pop. *600 (H 8); MACLEOD ELEC. DIST. (S.W.). 50 m. S. of Calgary. Can. Pac. R.R. Tel. Exp. Bank.						
News.....	Thursday.....	1903	8	13x20	1.50	1,100
A. Z. JESSUP, Editor and Publisher.						
OKOTOKS, pop. 508 (G 8); CALGARY ELEC. DIST. (S.W.). 25 m. S. of Calgary. Can. Pac. R.R. Tel. Exp. Bank.						
Advance.....	Thursday.....	1909	8	15x22	1.50	
FRANK B. ROGERS, Editor and Publisher.						
Review.....	Thursday.....	1901	4	15x22	1.00	500
S. R. HOBSON, Editor and Publisher.						
OLDS, pop. 654 (G 7); RED DEER ELEC. DIST. (C.). 57 m. N. of Calgary. Can. Pac. R.R. Tel. Exp. Bank.						
Gazette.....	Friday.....	1900	8	16x22	1.00	760
DUNCAN MARSHALL, Editor and Publisher.						
PINCHER CREEK, pop. *800 (G 9); MACLEOD ELEC. DIST. (S.W.). 30 m. S.W. of Macleod. Can. Pac. R.R. Tel. Exp. Bank.						
Echo.....	Friday.....	1900	6	17x24	1.50	360
E. W. HARRIS, Editor; ECHO PUBLISHING COMPANY.						
PONOKA, pop. 473 (H 6); RED DEER ELEC. DIST. (C.). 62 m. S. of Edmonton. Can. Pac. R.R. Tel. Exp. Banks.						
Herald.....	Friday.....	1900	4	18x24	1.00	600
GEORGE GORDON, Editor and Publisher.						
RAYMOND, pop. 1,568 (J 9); MEDICINE HAT ELEC. DIST. (S.E.). 18 m. S. of Lethbridge. Alberta Ry & Irrigation Co. R.R. Tel. Exp. Bank.						
Rustler.....	Friday.....	1903	8	15x22	1.50	500
D. H. ELTON, Editor and Publisher.						
RED DEER, pop. *2,000 (H 6½); RED DEER ELEC. DIST. (C.). 99 m. S. of Edmonton. Can. Pac. R.R. Tel. Exp. Banks.						
Advocate.....	Friday.....	1901	6	18x24	1.00	875
RED DEER ADVOCATE, Publishers.						
News.....	Wednesday.....	1905	8	17x24	1.00	1,000
JOHN A. CARSWELL, Editor; NEWS PUBLISHING COMPANY.						
SEDGEWICK, pop. — (K 6); STRATHCONA ELEC. DIST. (E.C.). 24 m. E.S.E. of Daysland. Can. Pac. R.R. Tel. Exp. Bank.						
Sentinel.....	Thursday.....	1908	8	18x20	1.00	*300
A. J. HONEY, Editor and Publisher.						
STETTLER, pop. 570 (H 6); RED DEER ELEC. DIST. (C.). — m. fr. Red Deer. Can. Pac. R.R. Tel. Exp. Bank.						
Gazette.....	Saturday.....	1908	8	15x22	1.00	
F. B. LINDEN, Editor; A. H. LIVERSIDGE, Publisher.						
Independent.....	Tuesday.....	1906	8	15x22	1.00	1,000
WILL GOSBON, Editor and Publisher.						
STONE PLAIN, pop. — (H 5); EDMONTON ELEC. DIST. (N.W.). 12 m. S.W. of Edmonton. Can. N'thra R.R. Tel. Exp. Bank.						
Gazette.....	Saturday.....	1908	8	15x22	1.00	
F. B. LINDEN, Editor; A. H. LIVERSIDGE, Publisher.						
STRATHCONA, pop. *1,000 (H 5); STRATHCONA ELEC. DIST. (E.C.). 2 m. S. of Edmonton. Can. N'thra; Can. Pac. R.R. Tel. Exp. Banks. Flour, oatmeal and saw mills, coal mines, iron foundry, dredge and boat building, creamery. Transportation center for coal, grain and cattle industries of North Alberta.						
Chronicle—weekly edition of } Evening Chronicle.....	Friday.....	1904	8	18x24	1.00	750
Evening Chronicle.....	Evg. ex. Sun.....	1907	4	16x22	4.00	
JAMES GRAHAM, Editor; CHRONICLE COMPANY, Publishers.						
Plaindealer.....	Tues. & Fri.....	1894	8	17x24	1.00	11,150
J. H. McDONALD, Editor; PLAINDEALER COMPANY, Publishers.						

CIRCULATION: Bold face—sworn. * Detailed statement. † Publisher's report. Plain figures—estimated.
 POPULATION: Census of 1906. * Estimated. † County Seat. ‡ Size of page.

	<i>Estab.</i>	<i>Pages.</i>	<i>Size.</i>	<i>Sub.</i>	<i>Circ.</i>
TABER, pop. *1,000 (J 9); MEDICINE HAT ELEC. DIST. (S.E.). 31 m. E. of Lethbridge. Can. Pac. R.R. Tel. Exp. Bank. Coal mines. Free Press.....Thursday.....Local..... 1907 8 15x22 1.50 400 W. A. M. BELLWOOD, Editor; TABER FREE PRESS PRINTING Co. (Ltd.), Publishers.					
TOFIELD, pop. *500 (J 5); STRATHCONA ELEC. DIST. (E.C.). 46 m. E.S.E. of Edmonton. Gr. Trunk Pac. R.R. Tel. Exp. Bank. Grain and flax grown. Coal mines. Standard.....Thursday.....Independent.. 1907 8 15x22 1.00 R. N. WHILLANS, Editor and Publisher.					
VEGREVILLE, pop. *800 (J 5); VICTORIA ELEC. DIST. (N.E.). 75 m. E. of Edmonton. Can. N'thrn R.R. Tel. Exp. Banks. Observer.....Wednesday.....Liberal..... 1906 8 15x22 1.00 600 A. L. HORTON, Editor and Publisher.					
VERMILION, pop. *800 (L 5); VICTORIA ELEC. DIST. (N.E.). 125 m. fr. Edmonton. Can. N'thrn R.R. Tel. Exp. Bank. Signal.....Thursday.....Independent.. 1906 4 18x24 1.00 600 W. B. CAMERON, Editor and Publisher.					
WETASKIWIN, pop. 1,652 (H 5½); STRATHCONA ELEC. DIST. (E.C.). 40 m. S. of Edmon- ton. Can. Pac. R.R. Tel. Exp. Banks. Post.....Thursday.....Non-political. 1904 8 18x24 1.00 J. Young BYERS, Editor; WETASKIWIN POST PRINTING COMPANY, Publishers.					
Times.....Thursday.....Liberal..... 1901 8 18x24 1.00 11,750 V. C. FRENCH, Editor and Publisher.					

CIRCULATION: Bold face—sworn. * Detailed statement. † Publisher's report. Plain figures—estimated.
POPULATION: Census of 1906. * Estimated. † County Seat. ‡ Size of page.

BRITISH COLUMBIA.

Population.....177,272

PROVINCIAL CAPITAL, VICTORIA.

BRITISH COLUMBIA is bounded on the north by the parallel of 60° north, on the west by the Pacific Ocean and Alaska, on the south by the 49th parallel (the boundary of the United States), on the east by the Rocky Mountains and the meridian of 120° west. It is the largest of all the Canadian Provinces, having an area of 390,344 square miles. It includes a number of islands, the largest being Vancouver, which contains the capital of the Province, has an area of about 14,000 square miles, and produces the finest coal on the Pacific Coast. Over 300,000 tons are exported annually to the United States, and the quantity is steadily increasing. The Province is about 700 miles long and 500 wide. The Fraser River, its principal stream, is 800 miles long, and 600 yards wide at its mouth; its valley containing much the greater part of the arable land. Its surface is largely mountainous and densely wooded, producing trees of enormous size. Lumbering is one of the principal industries, but as the land becomes cleared the soil is found very fertile and a considerable area is well adapted for agriculture of all kinds. The fruit growing industry is expected to become important. The climate is temperate and healthy, and is particularly suited for stock raising. Gold has been found in large quantities, and mining it is one of the chief industries. Upwards of \$15,000,000 of this metal have been exported during the last 15 years. Copper, and iron ore are widely distributed, and many other minerals are found. The fisheries are also very valuable. Fur bearing animals are very numerous. The principal town on the mainland is Vancouver, the terminus of the Pacific Canadian Railway.

The number of newspapers and periodicals published in British Columbia is 90, including 4 daily, 1 tri-weekly, 7 semi-weekly, 57 weekly and 11 monthly. The places of publication number 45, of which 6, designated by a dagger (†), are district capitals.

	<i>Estab.</i>	<i>Pages.</i>	<i>Size.</i>	<i>Sub.</i>	<i>Circ.</i>
ALBERNI , pop. *900 (E 8); COMOX-ATLIN DIST. (W.), pop. *12,000. 56 m. W.N.W. of Nanaimo, nearest exp. sta. Steam. conn. with Victoria and Cape Scott, B. C. Tel. Bank. Saw mills. Lumbering and mining.					
Pioneer News.....Saturday.....Independent..	1907	4	12x19	2.00	
R. J. BURDE, Editor and Publisher.					
ARMSTRONG , pop. *700 (H 7); YALE DISTRICT (S.E.), pop. 61,889. 54 m. S.E. of Kamloops. Can. Pac. R.R. Tel. Exp. Bank.					
Advertiser.....Friday.....Independent..	1902	8	15x22	2.00	600
Ed. V. CHAMBERS, Editor and Publisher.					
ASHCROFT , pop. *500 (G 7); YALE DISTRICT (S.E.), pop. 61,889. 45 m. W. by S. of Kamloops. Can. Pac. R.R. Tel. Exp. Bank. Farming and mining district.					
Journal.....Saturday.....	1895	4	13x24	2.00	600
D. W. ROWLANDS, Editor; ASHCROFT PRINT COMPANY, Publishers.					
CRANBROOK , pop. *2,500 (K 8); EAST KOOTENAY DISTRICT (S.E.), pop. *22,500. 130 m. E. of Nelson. Can. Pac. R.R. Tel. Exp. Banks. Saw mills, sash and door factories, etc.					
Herald.....Thursday.....Ind. Lib.....	1898	8	17x24	2.00	1,150
F. E. SIMPSON, Editor; HERALD PUBLISHING COMPANY.					
Prospector.....Saturday.....Conservative..	1895	8	15x22	2.00	
A. B. GRACE, Editor and Publisher.					
CRESTON , pop. *350 (J 8); EAST KOOTENAY DIST. (S.E.), pop. *22,500. 45 m. S.W. of Cranbrook. Can. Pac.; Gt. N'th'n R.Rs. Tel. Exp. Bank. Fruit growing and lumbering.					
Review.....Thursday.....Independent..	1908	8	15x22	2.00	
CRESTON PUBLISHING COMPANY.					
CUMBERLAND , pop. 1,140 (E 8); COMOX-ATLIN DISTRICT (W.), pop. *12,000. 60 m. N.W. of Nanaimo. Nearest railroad, tel. and exp. sta., Comox. Can. Pac. R.R. Bank. Coal and lumber are the chief shipments.					
Enterprise.....Saturday.....Independent..	1903	4	13x18	1.50	500
SEGRAVE & BATES, Editors and Publishers.					
News.....Saturday.....Conservative..	1892	8	13x20	2.00	450
W. B. ANDERSON, Editor and Publisher.					
DUNCANS , pop. *465 (F 9); VANCOUVER DISTRICT (S.W.), pop. 26,391. 30 m. N.W. of Victoria, nearest banking town. Can. Pac. R.R. Tel. Exp.					
Cowichan Leader.....Saturday.....Conservative..	1905	4	13x20		435
ORMOND T. SMITHE, Editor and Publisher.					
EBURNE , pop. *400 (P 8); NEW WESTMINSTER DIST. (S.), pop. 23,822. 3 m. S. of Vancouver, nearest tel. and exp. sta. Can. Pac. R.R. Bank. Saw, shingle and flour mills, salmon canneries. Farming and dairying.					
Point Gray Gazette.....Saturday.....Local.....	1903	8	11x15	1.00	
J. A. PATON, Editor and Publisher.					

CIRCULATION: Bold face—sworn. * Detailed statement. † Publisher's report. Plain figures—estimated.
 POPULATION: Census of 1901. * Estimated. † District Capital. ‡ Size of page.

	<i>Estab. Pages. Size. Sub.</i>	<i>Circ.</i>
ENDERBY, pop. *200 (H 7); YALE DISTRICT (S.E.), pop. 61,889. 57 m. E. of Kamloops. Can. Pac. R.R. Tel. Exp. Bank.		
Press and Walker's Weekly.....Thursday.....Independent.. 1908 8-10 13x20 2.00		1400
H. M. WALKER, Editor; WALKER PRESS, Publishers.		
FERNIE, pop. — (K 8); EAST KOOTENAY DISTRICT (S.E.), pop. *22,500. 50 m. S.W. of Kimberling. Gt. N'thrn; Can. Pac. R.Rs. Tel. Exp. Banks. Great coal mining center; 513 coke ovens. Saw mills.		
District Ledger.....Saturday.....Labor..... 1893 8 18x24 1.00		
W. S. STANLEY, Editor; UNITED MINE WORKERS OF AMERICA, Publishers.		
Free Press.....Friday.....Independent.. 1899 8 13x20 2.00		
GEORGE L. PERLEAR, Editor; J. R. WALLACE & CO., Publishers.		
GOLDEN, pop. 705 (J 6); EAST KOOTENAY DISTRICT (S.E.), pop. *22,500. 50 m. N.E. of Revelstoke. Can. Pac. R.R. Tel. Exp. Bank. Lumbering; sash and door factory mining, smelter.		
Star.....Friday.....Conservative.. 1903 4 15x22 1.50		700
A. F. SMITH, Editor and Publisher.		
GRAND FORKS, pop. 1,012 (H 9); YALE DISTRICT (S.E.), pop. 61,889. 136 m. S. E. of Kamloops. Spokane & B. C.; Spokane Falls & N'thrn; Can. Pac. R.Rs. Tel. Exp. Bank. Smelters. Fruit growing.		
Evening Sun.....Friday.....Liberal..... 1901 4 20x26 1.00		500
G. A. EVANS, Editor and Publisher.		
Gazette.....Saturday.....Local & Min'g. 1901 4 18x24 2.00		600
GAZETTE PRINTING COMPANY (LTD.), Publishers.		
GREENWOOD, pop. 1,369 (H 9); YALE DISTRICT (S.E.), pop. 61,889. 20 m. N.W. of Grand Forks. Can. Pac. R.R. Tel. Exp. Bank. Farming, lumbering and mining.		
Boundary Creek Times.....Friday.....Liberal..... 1896 4 15x22 2.00		
TIMES PRINTING AND PUBLISHING COMPANY.		
Ledge.....Thursday.....Conservative.. 1893 4 18x21 2.00		1510
R. T. LOWERY, Editor and Publisher.		
HAZELTON, pop. — (D 2); COMOX-ATLIN DISTRICT (W.), pop. *12,000. 120 m. N.E. of Port Essington, nearest steamboat landing. Steam. conn. with Vancouver and Victoria. Bank, Victoria.		
Omineca Herald.....Saturday.....Local..... 1908 4 13x20 3.00		
DE BOIS & COYLE, Publishers.		
HEDLEY, pop. — (G 8); YALE DISTRICT (S.E.), pop. 61,889. 40 m. W. by S. of Penticton. Railroad and exp. sta., Keremeos. Spokane Falls & N'thrn R.R. Tel. Bank.		
Gazette.....Thursday.....Conservative.. 1905 4 13x20 2.00		1500
A. MERRAW, Editor; HEDLEY GAZETTE PRINTING AND PUBLISHING COMPANY (LTD.).		
KAMLOOPS †, pop. *2,250 (G 7); YALE DISTRICT (S.E.), pop. 61,889. 253 m. N.E. of Vancouver, at confluence of North and South Thompson Rivers. Can. Pac. R.R. Tel. Exp. Bank. Machine shops and round houses of the railroad. Brewery, cigar factory, two saw mills. District devoted to stock raising, fruit growing and mining. Horse and cattle center.		
Inland Sentinel.....Tues. & Fri.....Independent.. 1880 4 15x22 2.00		11,150
MARK S. WADE, Editor and Publisher.		
Standard.....Saturday.....Conservative.. 1897 8 15x22 2.00		1,000
F. E. YOUNG, Publisher.		
KASLO, pop. 1,880 (J 8); WEST KOOTENAY DISTRICT (S.E.), pop. *25,000. 42 m. N. of Nelson. Kaslo & Shocan R.R. Tel. Exp. Bank. Mining interests, lumbering and fruit growing.		
Kootenayan.....Thursday.....Conservative.. 1895 4 16x22 2.00		11,000
J. G. POTTER, Editor; POWER & POTTER, Publishers.		
KELOWNA, pop. *900 (H 8); YALE DISTRICT (S.E.), pop. 61,889. Steam. conn. with Okanagan Landing. Can. Pac. R.R. Tel. Exp. Banks. Large saw mill.		
Courier and Okanagan Or- } Thursday.....Liberal..... 1905 6 15x21 1.50		1450
chardist.....} Geo. C. ROSE, M. A., Editor and Publisher.		
Orchard City Record.....Thursday.....Conservative.. 1908 8 15x22 1.50		
JOHN LEATHLEY, Editor and Publisher.		
KEREMEOS, pop. — (H 8); YALE DISTRICT (S.E.), pop. 61,889. 40 m. W. by N. of Greenwood. Spokane Falls & N'thrn R.R. Tel. Exp. Bank.		
Chronicle.....Friday.....Non-partisan.. 1908 8 11x16 2.00		
J. A. BROWN, Editor and Publisher.		
LADNER, pop. *500 (F 9); NEW WESTMINSTER DISTRICT (S.), pop. 23,822. 14 m. S.E. of Vancouver. Steam. conn. with Westminster and Victoria. Tel. Exp. Bank. Farming, logging and fishing region.		
Delta Times.....Saturday..... 1903 8 13x20 1.00		
GEORGE VICKERS, Editor and Publisher.		
NERRITT, pop. — (G 7½); YALE DISTRICT (S.E.), pop. 61,889. 7 m. fr. Nicola, nearest banking town. Can. Pac. R.R. Tel. Exp.		
Herald.....Thursday.....Independent.. 1905 6 13x20 2.00		600
RIC. A. FRASER, Editor and Publisher.		
MISSION CITY, pop. *500 (F 8½); NEW WESTMINSTER DISTRICT (S.), pop. 23,822. 30 m. E.S.E. of New Westminster. Can. Pac. R.R. Tel. Exp. Bank. Saw mills. Fruit growing, dairying and lumbering. Fisheries.		
Fraser Valley Record.....Thursday.....Non-political. 1907 8 11x15 1.00		
J. A. BATES, Editor and Publisher.		
MOUNT PLEASANT, pop. — (F 8½); COMOX-ATLIN DISTRICT (W.), pop. *12,000. Nearest railroad, tel., exp. and banking town, Vancouver.		
Advocate.....Friday.....Independent.. 1899 8 15x22 1.00		
EUGENE RHIAN, Editor; LEATHLEY & RHIAN, Publishers.		
MOYIE, pop. *1,000 (K 8½); EAST KOOTENAY DISTRICT (S.E.), pop. *22,500. 20 m. S.W. of Cranbrook, nearest banking town. Can. Pac. R.R. Tel. Exp. Mining and lumbering chief industries.		
Ledger.....Saturday.....Conservative.. 1898 4 18x24 2.00		1500
F. J. SMYTH, Editor and Publisher.		

CIRCULATION: Bold face—sworn. * Detailed statement. † Publisher's report. Plain figures—estimated.
 POPULATION: Census of 1901. * Estimated. † District Capital. ‡ Size of page.

	Estab.	Pages.	Size.	Sub.	Circ.
NANAIMO , pop. 6,190 (F 8½); VANCOUVER DISTRICT (S.W.), pop. 26,391. On E. coast of Vancouver Island, 74 m. N. of Victoria. Steamers to Vancouver. Can. Pac. R.R. Tel. Exp. Banks. Important coal and gold mining interests. Quarries of good freestone. Fisheries.					
Free Press.....	{	Evg. ex. Sun.	{	Conservative.. 1888	6 18x24 5.00 1,250
		& Sun. Morn.			
Free Press.....		Tues. & Fri.		Conservative.. 1874	4 18x24 1.50 1,000
	NORRIS BROS., Publishers.				
Herald.....		Morn. ex. Mon.		Independent.. 1901	4 18x24 5.00 1,600
	NANAIMO PUBLISHING COMPANY (LTD.).				
NELSON †, pop. 5,273 (J 8); WEST KOOTENAY DISTRICT (S.E.), pop. *25,000. 115 m. S. of Revelstake. Can. Pac.; Spokane Falls & N'thern R.Rs. Tel. Exp. Banks. Mining and fruit growing.					
News.....		Morn. ex. Mon.		Conservative.. 1902	8 18x22 5.00 3,300
News.....		Saturday		Conservative.. 1902	4 18x22 2.00
	NEWS PUBLISHING COMPANY (LTD.).				
NEW MICHEL , pop. *1,200 (L 8); EAST KOOTENAY DISTRICT (S.E.), pop. *22,500. 20 m. N.E. of Fernie. Gt. N'thern; Can. Pac. R.Rs. Tel. Exp. Bank.					
Reporter.....		Saturday		Independent.. 1908	8 15x22 2.00 1500
	GEORGE G. MEIKLE, Editor and Publisher.				
NEW WESTMINSTER †, pop. *10,000 (F 8½); NEW WESTMINSTER DISTRICT (S.), pop. 23,822. On Fraser R., nav. to this point for large vessels, 75 m. N.N.E. of Victoria. Can. Pac.; Gt. N'thern R.Rs. Tel. Exp. Banks. Several saw and grist mills. Principally engaged in lumbering and fishing, particularly the salmon fishery. Exports fish, oil, furs, grain and lumber.					
British Columbian—weekly edit- tion of Columbian.....		Tuesday		Independent.. 1862	40 11x15 1.00 12,250
Columbian.....		Evg. ex. Sun.		Independent.. 1886	8 15x22 5.00 11,350
	J. D. TAYLOR, Editor; COLUMBIAN COMPANY (LTD.), Publishers.				
News.....		Morn. ex. Sun.		Liberal..... 1906	8 15x22 5.00 1,000
News.....		Tuesday		Liberal..... 1906	8 15x22
	DAILY NEWS PUBLISHING COMPANY (LTD.).				
NORTH VANCOUVER , pop. — (F 8); VANCOUVER (W.), pop. —. On Burrard Inlet, opposite Vancouver, nearest railroad, tel. and banking town. Exp.					
Express.....		Friday		Non-political.. 1904	4 15x22 1.00 1900
	SMITHERINGALE & MORDEN, Editors and Publishers.				
Pythian Shield.....		Monthly		K. of Pythias.. 1906	4 13x20 1.00 300
	C. E. SMITHERINGALE, Editor and Publisher.				
PENTICTON , pop. *763 (H 8); YALE DISTRICT (S.E.), pop. 61,889. 90 m. S.S.E. of Kamloops. Steam. conn. with Okanagan Landing. Tel. Exp. Bank.					
Press.....		Saturday		Liberal..... 1906	4 15x22 1.00
	W. J. CLEMENT, Editor and Publisher.				
PHOENIX , pop. *1,500 (H 9); YALE DISTRICT (S.E.), pop. 61,889. 15 m. W.N.W. of Grand Forks. Spokane Falls & N'thern; Can. Pac. R.Rs. Tel. Exp. Bank. A mining town.					
Pioneer and Boundary Mining Journal.....		Saturday		Local & M'ng.. 1899	4 18x24 2.00 11,200
	T. A. LOVY, Editor; PIONEER PUBLISHING COMPANY.				
PORT ESSINGTON , pop. — (C 3½); COMOX-ATLIN DISTRICT (W.), pop. *12,000. 380 m. N.W. of Cumberland. Can. Pac. R.R. Steamboat conn. with Victoria, nearest tel., exp. and banking town.					
Loyalist.....		Saturday		Conservative.. 1908	4 13x20 3.00
	A. E. LUDWIG, Editor and Publisher.				
PRINCE RUPERT , pop. *1,500 (B 8); COMOX-ATLIN DISTRICT (W.), pop. *12,000. 20 m. N.W. of Port Essington. Steam. conn. with Victoria, Vancouver and other ports. Tel. Exp. Banks. Fishing, lumbering and mining.					
Empire—weekly edition of Even- ing Empire.....		Saturday		Independent.. 1906	8 12x17 1.00
Evening Empire.....		Evg. ex. Sun.		Independent.. 1908	4 12x17 12.00
	S. M. NEWTON, Editor and Publisher.				
PRINCETON , pop. *300 (G 8); YALE DISTRICT (S.E.), pop. 61,889. 132 m. S. of Kamloops. Railroad and exp. sta., Keremeos, Spokane Falls & N'thern R.R. Tel. Bank.					
Similkameen Star.....		Wednesday		Liberal..... 1900	6 11x16 2.00 325
	JAMES M. WRIGHT, Editor; A. E. HOSWE, Publisher.				
QUEEN CHARLOTTE , pop. *500 (A 3½); QUEEN CHARLOTTE ISLANDS (W.), 80 m. W. of Prince Rupert, nearest railroad, tel., exp. and banking town. Lumber mills. Fishing and agriculture.					
News.....		Saturday		Conservative.. 1908	6 12x18 2.00 1650
	D. R. YOUNG, Editor; NEWS PUBLISHING COMPANY.				
QUESNEL , pop. *900 (F 5); YALE-CARIBOO DISTRICT (S.E.), pop. 61,889. 220 N. of Ashcroft, nearest railroad sta. Can. Pac. R.R. Tel. Exp. Bank. Mining and agriculture.					
Cariboo Observer.....		Saturday		Conservative.. 1908	4 15x20 2.00
	J. B. DANIEL, Editor and Publisher.				
REVELSTOKE †, pop. *2,250 (H 6½); WEST KOOTENAY DISTRICT (S.E.), pop. *25,000. 128 m. E. of Kamloops. Can. Pac. R.R. Tel. Exp. Banks. Saw mills, railroad shops, mining.					
Mall-Herald.....		Wed. & Sat.		Independent.. 1884	4-8 18x24 2.50 11,500
	INTERIOR PUBLISHING COMPANY (LTD.).				
Observer.....		Friday		Independent.. 1908	4 15x22 2.00
	REVELSTOKE PUBLISHING COMPANY.				
ROSSLAND , pop. 6,159 (J 8½); WEST KOOTENAY DISTRICT (S.E.), pop. *25,000. 60 m. S.W. of Nelson. Spokane Falls & N'thern; Can. Pac. R.Rs. Tel. Exp. Bank. Mining town.					
Miner.....		Wed. & Sat.		Independent.. 1895	4-8 17x24 3.00 500
	W. K. ESTING, Editor and Publisher.				

CIRCULATION: Bold face—sworn. * Detailed statement. † Publisher's report. Plain figures—estimated.
 POPULATION: Census of 1901. * Estimated. † District Capital. ‡ Size of page.

	<i>Estab.</i>	<i>Pages.</i>	<i>Size.</i>	<i>Sub.</i>	<i>Circ.</i>
SALMON ARM , pop. *300 (H 7); YALE DISTRICT (S.E.), pop. 61,889. 41 m. E.N.E. of Kamloops. Can. Pac. R.R. Tel. Exp. Bank.					
Observer.....	Friday	Independent..	1907	4 15x22	1.00
W. & H. FRASER, Editors and Publishers.					
SOUTH VANCOUVER , pop. 5,000 (F 8); Suburb of Vancouver.					
Times.....	Friday	Independent..	1908	8 11x14	1.00
A. H. LEWIS PRINTING COMPANY, Publishers, Hill Crest P. O.					
SUMMELLAND , pop. *1,000 (H 8); YALE DISTRICT (S.E.), pop. 61,889. 20 m. S.W. of Kelowna. Steam. conn. with Penticton and Okanagan Landing. Tel. Exp. Bank. Fruit-growing.					
Review.....	Saturday	Non-political..	1908	12 11x15	2.00
REVIEW PUBLISHING COMPANY (Lid.).					
TRAIL , pop. 1,360 (J 8½); WEST KOOTENAY DISTRICT (S.E.), pop. *25,000. 7 m. N.E. of Rossland. Can. Pac. R.R. Tel. Exp. Bank. Smelter, refinery, machine shops, mills, breweries, etc.					
News.....	Saturday	Independent..	1895	4 15x22	2.00
W. K. ESSLING, Publisher.					
VANCOUVER † , pop. 26,193 (F 8); 12 m. W. of New Westminster. Pacific term. of Can. Pac.; Gt. N.avn R.Rs. Tel. Exp. Banks. Excellent harbor, on an inlet of the Pacific, and steamers to Victoria, Puget Sound, San Francisco and Sitka. Also steamship lines to Yokohama, Hong Kong, Honolulu, Australian and New Zealand ports. Important lumber manufactures, a sugar refinery, and salmon fishing and canning, mining, and farming interests. Large commercial business.					
British Columbia Building News.....	Friday	Building	1908	24 8x12	2.00
E. W. BELKINGTON, Editor and Publisher.					
British Columbia Mining Ex- change and Investors' Guide } G. SHELDON-WILLIAMS, Editor and Publisher.	Monthly	Mining	1899	16 9x12	1.00
British Columbia Saturday Sunset } JOHN P. MCCONNELL, Editor; FORD-MCCONNELL (Lid.), Publishers.	Saturday	{ Literary & Society	1905	16 15x22	2.00
Canadian News (Japanese).....	Daily ex. Sun	Liberal	1897	8 15x22	6.00
GORG KABURAGI, M.A., Editor and Publisher.					
Chinese Reform Gazette.....	Tu, Th. & Sat.		1907	12 15x22	
CHINESE REFORM GAZETTE SUN BO COMPANY (Lid.), Publishers.					
Citizen.....	Thursday	Local	1906	8 13x20	1.00
W. C. HARRIS, Editor; CITIZEN PRINTING AND PUBLISHING COMPANY.					
Levy Magazine.....	Monthly	Literary	1908	30 7x10	.50
BEATRICE A. LEVY, Editor; BEATRICE A. LEVY (Lid.), Publishers.					
News-Advertiser.....	Morn. ex. Mon.	Conservative.	1888	8-20 17x24	5.00
1,000					
News-Advertiser.....	Tuesday	Conservative.	1888	8-12 17x24	1.00
1,500					
F. L. CARTER-COTTON, Editor; C. F. COTTON, Publisher.					
Province.....	Evg. ex. Sun	Independent..	1898	10-30 17x24	5.00 *16,904
Province.....	Thursday	Independent..	1894	8 17x24	1.00
1,400					
W. C. NICHOL, Editor; VANCOUVER PRINTING AND PUBLISHING COMPANY (Lid.).					
Trades Unionist.....	Monthly	Labor	1905	24 10x13	1.00
1,750					
S. J. GOTTHARD, Editor and Publisher.					
Wa-Ying-Yat-Bo (Chinese).....	Daily ex. —		1905	8 15x22	
CHINESE DAILY NEWSPAPER PUBLISHING COMPANY (Lid.).					
Western Clarion.....	Friday	Socialist	1898	4 15x22	1.00
13,900					
D. G. MCKENZIE, Editor; SOCIALIST PARTY OF CANADA, Publishers.					
Western Lumberman.....	Monthly	Lumber	1903	40 10x14	2.00
1,200					
HUGH C. MACLEAN COMPANY (Lid.).					
Western Wage-Earner.....	Monthly	Labor	1909	24 9x12	.50
VANCOUVER TRADES AND LABOR COUNCIL, Editors and Publishers.					
Westward Ho!.....	Monthly	Literary	1907	44 7x10	1.00
1,000					
BRAM THOMPSON, M.A., Editor; WESTWARD HO! PUBLISHING COMPANY (Lid.).					
World.....	Evg. ex. Sun	Liberal	1888	16-28 17x24	3.00 *10,283
World.....	Tues. & Fri.	Liberal	1888	8 17x24	1.50 *3,933
1,000					
J. D. TAYLOR, Editor; WORLD PRINTING AND PUBLISHING COMPANY (Lid.).					
VERNON , pop. *2,500 (H 7½); YALE DISTRICT (S.E.), pop. 61,889. 6 m. N.E. of Okanagan Landing. Can. Pac. R.R. Tel. Exp. Banks. Chief shipments, cattle, hay, grain, fruit and live stock. Milling, pork packing.					
News.....	Thursday	Conservative.	1891	8 18x24	2.00
11,800					
J. A. MAC KELVIE, Editor; VERNON NEWS PRINTING AND PUBLISHING CO. (Lid.).					
Okanagan.....	Saturday	Liberal	1905	8 13x21	2.00
600					
JOHN KENNEDY, Editor; OKANAGAN PRESS (Lid.), Publishers.					
VICTORIA † , pop. *80,000 (F 9); VICTORIA DISTRICT (S.), pop. *35,000. The Provincial Capital. On the Straits of Juan de Fuca, at S. extremity of Vancouver Island. S. term. of Can. Pac. R.R. Steamers to Vancouver, San Francisco, Seattle and other points. Tel. Exp. Banks. Seat for, salmon canning, fisheries and lumber trade important. Large commerce in naval supplies, coal, fish, and other products. Breweries, tanneries, sash factories, ship yard, foundry, soap factory, etc.					
British Columbia Gazette.....	Thursday	Official	1863	52 8x13	No adv.
R. WOLFENDEN, Editor and Publisher.					
British Columbia Orphan Friend.....	Monthly	Catholic	18	10x14	1.00
THOMAS R. CUSACK, Editor and Publisher, Cor. Gordon and Courtney Sts.					
British Columbia Pharma- ceutical Record.....	Monthly	Pharmaceutic	1905	24 6x9	1.00
700					
JOSEPH H. EMERY, Editor and Publisher, Province Building.					

Continued on next page.

CIRCULATION: Bold face—SWORN. * Detailed statement. † Publisher's report. Plain figures—estimated.
POPULATION: Census of 1901. * Estimated. † District Capital. ‡ Size of page.

VICTORIA † (Continued)		Estab.	Pages.	‡ Size.	Sub.	Circ.
British Columbia Poultryman and Horticulturalist.....	} Monthly.....	Poult. & Hort.	1907	24	9x12	1.00
W. BAYLIS, Editor; BRITISH COLUMBIA POULTRYMAN PUBLISHING COMPANY.						
Colonist—see Evening Post.....	Morn. ex. Mon.....	Conservative..	1858	12-24	17x22	5.00 4,500
Colonist.....	Tues. & Fri.....	Conservative..	1858	12-20	17x22	1.00 2,000
Evening Post— <i>evening edition</i> of Colonist.....	} Evg. ex. Sun.....	Conservative..	1900	14	17x22	5.00
WILLIAM BLAKEMORE, Editor; COLONIST PRINTING AND PUBLISHING CO. (Ltd.).						
Times.....	Evg. ex. Sun.....	Liberal.....	1884	12-24	16x20	5.00 *5,170
Times.....	Tues. & Fri.....	Liberal.....	1884	12-16	16x20	1.00 2,200
WEEK.....	Saturday.....	Independent..	1904	10	12x18	1.00 800
ARTHUR V. WATTS, Editor; S. A. G. FINCH, Publisher.						
Western Methodist Recorder.....	Monthly.....	Methodist.....		8-16	10x13	.50
METHODIST RECORDER PRINTING AND PUBLISHING COMPANY (Ltd).						

CIRCULATION: Bold face—sworn. * Detailed statement. † Publisher's report. Plain figures—estimated.
 POPULATION: Census of 1901. * Estimated. † District Capital. ‡ Size of page.

MANITOBA.

Population.....365,688

PROVINCIAL CAPITAL, WINNIPEG.

MANITOBA is bounded south by Minnesota and North Dakota, east by Ontario and Keewatin, north by Keewatin and west by Saskatchewan, and has an area of 60,520 square miles. Its surface is principally prairie land, with groves of timber along the rivers and streams. The soil is probably the richest in the world, and produces the finest wheat known in the market. All other cereals grow and ripen in great abundance, also vegetables and small fruits of all kinds. For grazing and cattle raising the facilities are unbounded, hay being chiefly made from the prairie grasses, which are very nutritious, and in illimitable abundance. Cultivated grasses also answer well. Coal of the lignitic variety is abundant, though mining operations have not yet been attempted. The Laurentian district of the north and east is thought to be rich in other minerals, though it is yet unexplored. This region gives a rich yield of furs, while its streams are full of fish. Winnipeg is on the main line of the Canadian Pacific Railway, which passes through Manitoba from east to west, and from it several railways branch out into the Province and the United States. The means of water communication are also very considerable.

The number of newspapers and periodicals published in 62 of the cities and towns of Manitoba is 122, including 8 daily, 1 semi-weekly, 96 weekly, 2 semi-monthly and 15 monthly.

	<i>Estab.</i>	<i>Pages.</i>	<i>Size.</i>	<i>Sub.</i>	<i>Circ.</i>
BALDUR, pop. *350 (C 7½); SOURIS ELEC. DIST. (S.W.), pop. 29,427. 12 m. S. of Glenboro. Can. N'thrn R.R. Tel. Exp. Bank. Grist mill; large grain shipments.					
Gazette.....Thursday.....Independent..	1893	8	15x22	1.00	350
P. E. CURTIS, Editor and Publisher.					
BELMONT, pop. *300 (C 7½); SOURIS ELEC. DIST. (S.W.), pop. 29,427. 38 m. S.E. of Brandon. Can. N'thrn R.R. Tel. Exp. Bank.					
News.....Thursday.....Independent..	1903	4	17x24	1.00	1510
R. H. MATTHEWS, Editor and Publisher.					
BIRTLE, pop. *500 (A 6); MARQUETTE ELEC. DIST. (W.), pop. 28,435. Can. Pac. R.R. Tel. Exp. Banks. Farming interests. Flour mills.					
Eye-Witness.....Tuesday.....Independent..	1891	8	15x22	1.00	1600
E. J. WILSON, Editor and Publisher.					
BOISSEVAIN, pop. 979 (B 8); SOURIS ELEC. DIST. (S.W.), pop. 20,427. Can. Pac.; Gt. N'thrn R.Rs. Tel. Exp. Banks. Agricultural district.					
Globe.....Thursday.....Independent..	1890	8	18x24	1.00	750
W. H. ASHLEY, Editor and Publisher.					
Recorder.....Thursday.....Conservative..	1890	8	17x24	1.00	1760
W. UDALL, Editor; BOISSEVAIN PRINTING COMPANY, Publishers.					
BRANDON, pop. 10,408 (C 7); BRANDON ELEC. DIST. (S.W.), pop. 34,365. 135 m.W. of Winnipeg. Can. Pac.; Gt. N'thrn R.Rs. Tel. Exp. Banks. Fur dressing and cigar factories, wooden mills, machine works, large sash and door factory, saw and flour mills, elevators. Agricultural country. Baptist College, Insane Asylum, Government Experimental Farm, Indian Industrial School.					
Sun.....Evg. ex. Sun.....Liberal.....	1897	8	17x23	3.00	900
Sun.....Thursday.....Liberal.....	1882	10	15x23	1.00	1,250
WESTERN PUBLISHING COMPANY (LTD.).					
TIMES.....Morn. ex. Sun.....Conservative..	1887	6	17x24	3.00	11,300
TIMES.....Thursday.....Conservative..	1886	12-20	17x22	1.00	12,550
C. ARTHUR COOKE, Editor; BRANDON TIMES PUBLISHING COMPANY (LTD.).					
CARBERRY, pop. 1,111 (C 7); PORTAGE LA PRAIRIE ELEC. DIST. (C.), pop. 27,202. 106 m. W. of Winnipeg. Can. N'thrn; Can. Pac. R.Rs. Tel. Exp. Banks. Trade center of a farming region.					
Express.....Thursday.....Lib. Conserv....	1892	8	15x22	2.00	687
BEN. A. HUCKELL, Publisher.					
News.....Friday.....Liberal.....	1889	8	15x22	1.00	1900
W. I. SMALE, Publisher.					
CARMAN, pop. 1,530 (D 7½); MACDONALD ELEC. DIST. (S.C.), pop. 28,276. 57 m. S.W. of Winnipeg. Gt. N'thrn; Can. Pac.; Can. N'thrn R.Rs. Tel. Exp. Banks. Six grain elevators, sash and door factory, flour mill, etc.					
Dufferin Leader.....Thursday.....Conservative..	1898	8	15x22	1.00	900
T. J. ASHLEY-BANNER, Editor; DUFFERIN LEADER PUBLISHING COMPANY (LTD.).					
Standard.....Thursday.....Liberal.....	1890	8	13x20	1.00	
GEORGE HARPER, Editor and Publisher.					

CIRCULATION: Bold face—sworn. * Detailed statement. † Publisher's report. Plain figures—estimated.
POPULATION: Census of 1906. * Estimated. ‡ Size of page.

	<i>Estab.</i>	<i>Pages.</i>	<i>Size.</i>	<i>Sub.</i>	<i>Circ.</i>
CARTWRIGHT, pop. *900 (C 8); SOURIS ELEC. DIST. (S.W.), pop. 29,427. 25 m. S.W. of Pilot Mound. Can. Pac. R.R. Tel. Exp. Bank. Large stock interests and export of butter and cereals, beef and pork.					
Southern Manitoba Review.....Saturday.....Independent.. 1899	8	15x22			1550
ROBT. J. C. STEAD, Editor and Publisher.					
CRYSTAL CITY, pop. --- (D 8); LISGAR ELEC. DIST. (S.), pop. 24,995. 5 m. S.W. of Pilot Mound. Can. Pac. R.R. Tel. Exp. Bank. Grist and saw mills, elevators, brick yard. Ships grain, lumber and live stock.					
Courier.....Thursday.....Independent..	8	14x21	1.00		1546
T. E. DAVIS, Editor and Publisher.					
CYPRESS RIVER, pop. *500 (C 7½); MACDONALD ELEC. DIST. (S.C.), pop. 28,276. 12 m. E. of Glenboro. Can. Pac. R.R. Tel. Exp. Bank. Wheat, stock and dairy produce.					
Western Prairie.....Friday.....Non-political.. 1897	8	16x20	1.00		325
W. W. COUZENS, Editor and Publisher.					
DAUPHIN, pop. *2,500 (B 4); DAUPHIN ELEC. DIST. (W.), pop. *57,500. 178 m. N.W. of Winnipeg. Can. N'thrn R.R. Tel. Exp. Banks. Railroad shops; saw, flour and planing mills, machine shop, pump factory, creamery.					
Herald.....Thursday.....Conservative.. 1904	8	17x24	1.00		1,000
W. D. KING, Editor and Publisher.					
Press.....Thursday.....Independent..	10	17x22	1.00		11,500
Geo. KING, Editor and Publisher.					
DELORAINÉ, pop. 856 (B 8); SOURIS ELEC. DIST. (S.W.), pop. 29,427. 202 m. by rail S.W. of Winnipeg. Can. Pac. R.R. Tel. Exp. Bank. Wheat raising district. Coal mined in vicinity.					
Times.....Thursday.....Liberal..... 1887	8	18x24	1.00		900
Geo. PATKINSON, Editor and Publisher.					
DOMINION CITY, pop. *200 (E 8); PROVENCHER ELEC. DIST. (S.E.), pop. 33,498. 56 m. S. of Winnipeg. Can. Pac. R.R. Tel. Exp. Bank. Grain and stock shipped.					
Echo.....Thursday.....Independent.. 1897	8	11x18	1.00		400
ECHO PUBLISHING COMPANY.					
ELGIN, pop. *150 (B 8); SOURIS ELEC. DIST. (S.W.), pop. 29,427. Abt. 30 m. S. of Brandon. Can. N'thrn R.R. Tel. Exp. Bank.					
Banner.....Thursday.....Independent.. 1901	8	15x22	1.00		375
ANDREW KING, Editor and Publisher.					
ELKHORN, pop. 525 (A 6½); BRANDON ELEC. DIST. (S.W.), pop. 34,365. 65 m. N.W. of Brandon. Can. Pac. R.R. Tel. Exp. Bank. Roller mills; four large grain elevators, etc.					
Advocate.....Thursday.....Local..... 1893	8	15x22	1.00		1700
W. J. THOMPSON, Editor and Publisher.					
Mercury.....Thursday.....Independent.. 1908	8	13x20	1.00		
LAMMER BROS., Editors and Publishers.					
EMERSON, pop. 920 (E 8½); PROVENCHER ELEC. DIST. (S.E.), pop. 33,498. 65 m. S. of Winnipeg. Can. Pac.; Can. N'thrn R.Rs. Tel. Exp. Banks. Grain raising district.					
Journal.....Friday.....Independent.. 1896	8	15x22	1.00		480
W. B. BAILLANTYNN, Editor and Publisher.					
GILBERT PLAINS, pop. *500 (B 4); DAUPHIN ELEC. DIST. (W.), pop. *57,500. 20 m. N.W. of Dauphin. Can. N'thrn R.R. Tel. Exp. Bank.					
Maple Leaf.....Thursday.....Independent.. 1901	8	15x22	1.00		
A. G. STEWART, Editor and Publisher.					
GIMLI, pop. *200 (P 5); SELKIRK ELEC. DIST. (E.), pop. 34,901. 50 m. N. of Winnipeg. Can. Pac. R.R. Tel. Exp. Bank, Selkirk.					
Baldur (Icelandic).....Wednesday.....Independent.. 1903	4	10x14	1.00		786
GIMLI PRINTING AND PUBLISHING COMPANY (Ltd.).					
GLADSTONE, pop. 828 (D 6); PORTAGE LA PRAIRIE ELEC. DIST. (C.), pop. 27,292. 35 m. N.W. of Portage La Prairie. Can. Pac.; Can. N'thrn R.Rs. Tel. Exp. Banks. Farming region.					
Age.....Wednesday.....Independent.. 1892	8	16x22	1.00		11,000
GEORGE P. MINAKER, Editor and Publisher.					
GLENBORO, pop. *500 (C 7½); PORTAGE LA PRAIRIE ELEC. DIST. (C.), pop. 27,292. 55 m. S.W. of Portage La Prairie. Can. Pac. R.R. Tel. Exp. Bank. Ships grain and lumber.					
Gazette.....Friday.....Independent.. 1892	8	13x21	1.00		
R. M. WESS, Editor and Publisher.					
GRANDVIEW, pop. *600 (B 4); DAUPHIN ELEC. DIST. (W.), pop. *57,500. 30 m. W. by N. of Dauphin. Can. N'thrn R.R. Tel. Exp. Bank.					
Exponent.....Thursday.....Independent.. 1901	8	13x20	1.50		1720
GEORGE A. GRAHAM, Publisher.					
GRETNA, pop. *946 (E 8); LISGAR ELEC. DIST. (S.), pop. 24,995. 18 m. W. of Emerson. Can. Pac.; Gt. N'thrn R.Rs. Tel. Exp. Bank. Grain, flax and potatoes grown.					
Mitarbeiter (German).....Monthly.....Mennonite..... 1906	12	7x10	.50		
H. H. EWERT, Editor; MENNONITE CONFERENCE, Publishers.					
HAMIOTA, pop. *600 (B 6); MARQUETTE ELEC. DIST. (W.), pop. 23,435. 57 m. N.W. of Brandon. Can. Pac. R.R. Tel. Exp. Banks. Grain, flour and cattle chief shipments.					
Echo.....Thursday.....Independent.. 1902	8	18x22	1.00		*900
Ed. L. STONE, Editor and Publisher.					
HARTNEY, pop. 653 (B 7½); SOURIS ELEC. DIST. (S.W.), pop. 29,427. 35 m. S.W. of Brandon. Can. Pac.; Can. N'thrn R.Rs. Tel. Exp. Bank. Flour mill; large elevator.					
Star.....Friday.....Independent.. 1893	8	15x22	1.00		700
WALPOLE MURDOCH, Editor and Publisher.					
HOLLAND, pop. *300 (D 7½); MACDONALD ELEC. DIST. (S.C.), pop. 28,276. 85 m. S.W. of Winnipeg. Can. Pac. R.R. Tel. Exp. Bank. Wheat market; elevators.					
Observer.....Friday.....Independent.. 1894	6	13x20	1.00		635
HERRIOT & WOOD, Editors and Publishers.					

CIRCULATION: Bold face—sworn. * Detailed statement. † Publisher's report. Plain figures—estimated.
 POPULATION: Census of 1906. * Estimated. † Size of page.

	<i>Estab.</i>	<i>Pages.</i>	<i>Size.</i>	<i>Sub.</i>	<i>Circ.</i>
KILLARNEY, pop. 1,117 (C 8); SOURIS ELEC. DIST. (S.W.), pop. 29,427. 40 m. W. of Pilot Mound. Can. Pac. R.R. Tel. Exp. Banks. Agricultural implement works, wagon shops, door and sash factory.					
Guide.....	Friday	Independent..	1894	8 18x24	1.00 800
J. H. MONTEITH, Editor and Publisher.					
MACGREGOR, pop. *550 (D 6½); PORTAGE LA PRAIRIE ELEC. DIST. (C.), pop. 27,292. 21 m. W. of Portage La Prairie. (Railroad name Deer). Can. Pac.; Gr. Trunk R.Rs. Tel. Exp. Bank. Grain, dairy products and cattle shipped.					
Herald.....	Thursday	Independent..	1897	8 15x22	1.00 1500
JAMES L. COWIE, Editor and Publisher.					
MANITOU, pop. 717 (D 8); LISGAR ELEC. DIST. (S.), pop. 24,995. 102 m. by rail S. W. of Winnipeg. Can. Pac. R.R. Tel. Exp. Banks. Farming section.					
Western Canadian.....	Thursday	Independent..	1900	8 18x22	1.00 11,100
REV. W. J. ROWE, Editor and Publisher.					
MELITA, pop. 784 (A 8); SOURIS ELEC. DIST. (S.W.), pop. 29,427. Can. Pac. R.R. about 60 m. S.W. of Brandon. Tel. Exp. Banks. Flour mills, elevators, sash door and factory, pump, cement block works, and brick yard.					
Enterprise.....	Thursday	Conservative..	1891	8 15x22	1.00 900
W. J. GRAHAM, Editor and Publisher.					
Progress-Review.....	Thursday	Liberal.....	1890	8 17x24	1.00 1740
ROBT. SIMPSON, Editor and Publisher.					
MIAMI, pop. — (D 8); MACDONALD ELEC. DIST. (S.C.), pop. 28,276. 21 m. S.W. of Carman. Can. N'thrn R.R. Tel. Exp. Bank.					
Herald.....	Thursday	Independent..	1908	8 13x20	1.00 1453
GEORGE W. AYLES, Editor and Publisher.					
MINIOTA, pop. — (B 6); MARQUETTE ELEC. DIST. (W.), pop. 28,435. 55 m. S.W. of Minnedosa. Can. Pac. R.R. Tel. Exp. Bank.					
Herald.....	Thursday	Independent..	1906	8 13x20	1.00
NORMAN W. DINGLE, Editor and Publisher.					
MINNEDOSA, pop. 1,299 (C 6); MARQUETTE ELEC. DIST. (W.), pop. 28,435. 78 m. N.W. of Portage La Prairie. Can. Pac. R.R. Tel. Exp. Banks. Wheat raising and dairying district. Grist mills, and sash and door factories.					
Tribune.....	Thursday	Conservative..	1883	6 18x24	1.00 1980
DAVID CANNON, Editor and Publisher.					
MINTO, pop. — (C 8); SOURIS ELEC. DIST. (S.W.), pop. 29,427. 35 m. W. of Baldur. Gt. N'thrn; Can. N'thrn R.Rs. Tel. Exp. Bank.					
Packet.....	Thursday	Local.....	1907	8 16x22	1.00 1600
W. G. PICKELL, Editor and Publisher.					
Riverside Review and Dunrea } Advertiser.....	Saturday	Independent..	1908	4 15x22	1.00 1300
W. G. PICKELL, Editor and Publisher.					
MORDEN, pop. 1,522 (D 8); LISGAR ELEC. DIST. (S.), pop. 24,995. 81 m. S.W. of Winnipeg. Can. Pac.; Gt. N'thrn R.Rs. Tel. Exp. Bank. Grain and cattle raising chief industries.					
Chronicle.....	Thursday	Liberal.....	1879	8 18x24	1.00 1,250
W. E. SHARP, Editor and Publisher.					
Empire.....	Thursday	Conservative..	1898	8 15x22	1.00 700
MORDEN EMPIRE PUBLISHING COMPANY.					
MORRIS, pop. 513 (E 8); PROVENCHER ELEC. DIST. (S.E.), pop. 33,498. 42 m. S.W. of Winnipeg. Can. Pac.; Can. N'thrn R.Rs. Tel. Exp. Bank.					
Herald.....	Thursday	Independent..		8 13x20	1.00 1300
A. E. CODE, Editor and Publisher.					
NAPINKA, pop. *850 (B 8); SOURIS ELEC. DIST. (S.W.), pop. 29,427. 55 m. S.W. of Brandon. Can. Pac. R.R. Tel. Exp. Bank.					
New Century.....	Friday	Independent..	1901	8 13x20	1.00 400
H. J. QUINN, Editor and Publisher.					
NEEPAWA, pop. *2,000 (C 6); PORTAGE LA PRAIRIE ELEC. DIST. (C.), pop. 27,292. 18 m. E. of Minnedosa. Can. N'thrn; Can. Pac. R.Rs. Tel. Exp. Banks. Agricultural region.					
Press.....	Tues. & Fri.	Liberal.....	1896	4 15x22	1.00 *1,525
A. DUNLOP, Editor and Publisher.					
Register.....	Thursday	Conservative..	1882	8 16x22	1.00 1,250
GEORGE R. BELTON, Editor; NEEPAWA PRINTING AND PUBLISHING COMPANY (LTD.).					
NORWOOD (Norwood Grove P.O.), pop. — (E 6½). WINNIPEG ELEC. DIST. pop. *130,000. 1 m. S. of Winnipeg, nearest railroad tel. exp. and banking town.					
Press and St. Boniface Echo.....	Friday	Local.....	1909	8 15x20	
Editor and Publisher.					
OAK LAKE, pop. *500 (B 7); BRANDON ELEC. DIST. (S.W.), pop. 34,965. 40 m. W. of Brandon. Can. Pac. R.R. Tel. Exp. Banks. Flour mill.					
News.....	Thursday	Non-political..	1898	6 13x20	1.00 480
A. C. YOUNG, Editor and Publisher.					
PILOT MOUND, pop. 589 (D 8); LISGAR ELEC. DIST. (S.), pop. 24,995. 125 m. by rail S.W. of Winnipeg. Can. Pac. R.R. Tel. Exp. Banks. Farming and grazing country. Oatmeal mill, creamery, butter factory, etc.					
Sentinel.....	Thursday	Independent..	1889	8 15x22	1.00 578
C. A. BARRER, Editor and Publisher.					
PLUMAS, pop. — (C 6); DAUPHIN ELEC. DIST. (C.), pop. *37,500. 20 m. N.E. of Neepawa. Can. N'thrn R.R. Tel. Exp. Bank. Gladstone.					
Standard.....	Friday	Independent..	1905	8 13x20	1.00 480
W. D. LAMB, Editor and Publisher.					

CIRCULATION: Bold face—sworn. * Detailed statement. † Publisher's report. Plain figures—estimated.
 POPULATION: Census of 1906. * Estimated. ‡ Size of page.

	<i>Estab.</i>	<i>Pages</i>	<i>Size</i>	<i>Sub.</i>	<i>Circ.</i>
PORTAGE LA PRAIRIE, pop. 5,100 (D 6½); PORTAGE LA PRAIRIE ELEC. DIST. (C.), pop. 37,392. 86 m. W. of Winnipeg. Gr. Trunk; Can. Pac.; Can. N'thern R.Rs. Tel. Exp. Banks. Railroad shops and large flouring mills. Brick yards. Grain growing region.					
Evening Review—see Review				Evg. ex. Sun.....Conservative..	4-8 15x22 3.00
Graphic				Evg. ex. Sun.....Non-partisan..	1895 8 18x22 3.00
Manitoba Liberal—weekly edit- tion of Graphic				Thursday.....Liberal.....	1883 12 16x22 1.00
C. D. McFHEENSON, Editor and Publisher.					
Review—weekly edition of Evening Review				Wednesday.....Conservative..	1878 8 15x22 1.00
REVIEW PRINTING AND PUBLISHING COMPANY (LTD.).					
RAPID CITY, pop. *800 (C 6); MARQUETTE ELEC. DIST. (W.), pop. 28,435. 150 m. N.W. of Winnipeg. Can. Pac R.R. Tel. Exp. Bank. Agriculture the principal industry. Brick and terra cotta works, large flour and oatmeal mills.					
Marquette Reporter				Thursday.....Liberal.....	1884 8 13x20 1.00
RUBE ALLYN, Editor and Publisher.					
RATHWELL, pop. — (D 7); MACDONALD ELEC. DIST. (S.C.), pop. 28,276. 8 m. E. of Treherne. Can. Pac. R.R. Tel. Exp. Bank.					
Record— for circ. see Times, Treherne				Friday.....Local.....	1907 8 17x22 1.00
M. B. McCAUSLAND, Editor and Publisher.					
RESTON, pop. *500 (A 7½); BRANDON ELEC. DIST. (S.W.), pop. 34,365. 16 m. S.W. of Virden. Can. Pac. R.R. Tel. Exp. Bank.					
Recorder				Thursday.....Independent..	1905 8 15x22 1.00
F. MANNING, Editor; MANNING BROS., Publishers.					
RIVERS, pop. *750 (B 6½); BRANDON ELEC. DIST. (S.W.), pop. 34,365. 25 m. N.W. of Brandon. Gr. Trunk Pac. R.R. Tel. Exp. Bank. Agricultural district.					
Gazette				Thursday.....	1908 8 13x20 1.00
T. W. OFFEN, Editor and Publisher.					
ROBLIN, pop. *30 (A 4); MARQUETTE ELEC. DIST. (W.), pop. 28,435. 60 m. W. of Dauphin. Can. N'thern R.R. Tel. Exp. Bank.					
Messenger				Thursday.....Independent..	1906 8 15x22 1.00
H. S. MCKER, Editor; GEORGE GRAHAM, Publisher.					
ROLAND, pop. *500 (B 8); MACDONALD ELEC. DIST. (S.C.), pop. 28,276. 66 m. S.W. of Winnipeg. Gr. N'thern; Can. N'thern R.Rs. Tel. Exp. Bank. Five grain warehouses, two lumber yards, large stock yards.					
News				Thursday.....Conservative..	1895 8 18x21 1.00
S. T. TYNDALE, Editor and Publisher.					
RUSSELL, pop. *500 (A 5); MARQUETTE ELEC. DIST. (W.), pop. 28,435. 80 m. N.W. of Minnedosa. Can. N'thern; Can. Pac. R.Rs. Tel. Exp. Banks. Farming, stock raising and lumber district.					
Banner				Thursday.....Independent..	1900 8 13x20 1.00
JOS MCINTYRE, Editor and Publisher.					
ST. BONIFACE, pop. 5,119 (B 6½); PROVENCHER ELEC. DIST. (S.E.), pop. 33,408. On Red R., opposite Winnipeg. Can. Pac.; Can. N'thern R.Rs. Tel. Exp. Bank. Fur trading and other commercial interests.					
Manitoba (French)				Wednesday.....Conservative..	1872 4 18x24 1.00
A. GAUVIN, Publisher.					
SELKIRK, pop. 2,761 (F 6); SELKIRK ELEC. DIST. (E.), pop. 34,991. On Red R., 23 m. N. of Winnipeg. Winn., Selkirk & L. Winn.; Can. Pac. R.Rs. Tel. Exp. Bank. Fishing interests. Agricultural and lumber producing section.					
Expositor				Friday.....Liberal.....	1899 8 15x22 1.00
E. EDWARDS, Editor and Publisher.					
Record				Friday.....Conservative..	1882 8 14x21 1.00
H. W. STEWART, Editor and Publisher.					
SHOAL LAKE, pop. *600 (B 6); MARQUETTE ELEC. DIST. (W.), pop. 28,435. 25 m. E. of Bielle. Can. Pac R.R. Tel. Exp. Banks. Seven elevators and warehouses.					
Star				Thursday.....Independent..	1898 8-12 13x20 1.00
R. G. WIDDICOMBE, Editor and Publisher.					
MIDNEY, pop. *200 (C 7); PORTAGE LA PRAIRIE ELEC. DIST. (C.), pop. 27,392. 17 m. W.N.W. of Carberry, nearest banking town. Can. Pac. R.R. Tel. Exp.					
Spectator				Thursday.....Local.....	1908 8 13x20 1.00
L. E. GRACE, Editor and Publisher.					
SOURIS, pop. 1,413 (B 7); BRANDON ELEC. DIST. (S.W.), pop. 34,365. 25 m. S.W. of Brandon. Can. Pac. R.R. Tel. Exp. Banks. Flour mills and trade in wheat.					
Plaindealer				Friday.....Independent..	1892 8 13x20 1.00
W. J. BARCLAY, Editor and Publisher.					
STONEWALL, pop. 1,074 (B 6); SELKIRK ELEC. DIST. (E.), pop. 34,991. 20 m. N.W. of Winnipeg. Can. Pac. R.R. Tel. Exp. Banks. Quarries of building and lime stone. 6 lime kilns, 2 grain elevators, grain crushing mill and a flour mill. Agricultural.					
ATBUS				Wednesday.....Ind. Liberal.....	1893 4 18x24 1.00
IRA STRATTON, Editor and Publisher.					
Gazette				Wednesday.....Conservative..	1895 4 18x24 1.00
JOSEPH McCLURE, Editor and Publisher.					
SWAN LAKE, pop. *400 (D 7½); MACDONALD ELEC. DIST. (S.C.), pop. 28,276. 15 m. N. by E. of Pilot Mound. Can. N'thern R.R. Tel. Exp. Bank. Flour mill.					
Echo				Friday.....Independent..	1903 8 13x20 1.00
M. D. MORRISON, Editor and Publisher.					
SWAN RIVER, pop. — (A 2½); DAUPHIN ELEC. DIST. (W.), pop. *37,500. 100 m. N.W. of Dauphin. Can. N'thern R.R. Tel. Exp. Bank.					
Star				Friday.....	1900 8 13x20 1.00
W. H. CLENDENNING, Editor and Publisher.					

CIRCULATION: Bold face—sworn. * Detailed statement. † Publisher's report. Plain figures—estimated.
 * POPULATION: Census of 1906. * Estimated. † Size of page.

				<i>Estab.</i>	<i>Pages.</i>	<i>Size.</i>	<i>Sub.</i>	<i>Circ.</i>
TREHERNE, pop. *750 (D 7/8); MACDONALD ELEC. DIST. (S.C.), pop. 28,276. 77 mi. S. W. of Winnipeg. Can. Pac. R.R. Tel. Exp. Banks. Flour and planing mills.								
Times—circulation includes that of Record, Rathwell, M. B. McCausland, Editor and Publisher.	Friday	Independent..	1890	8	17x22	1.00		1970
VIRDEN, pop. 1,471 (B 7); BRANDON ELEC. DIST. (S. W.), pop. 34,365. 45 m. W. of Brandon. Can. N'thrn. Can. Pac. R.Rs. Tel. Exp. Bank. Agricultural region.								
Empire-Advance	Thursday	Independent..	1905	8	17x22	1.00		1,500
J. A. McLachlan, Editor and Publisher.								
WASKADA, pop. — (B 8 1/2); SOURIS ELEC. DIST. (S.W.), pop. 29,427. 18 m. S.E. of Melita. Can. Pac. R.R. Tel. Exp. Bank.								
Expositor and Goodlands Star	Wednesday	Independent..	1903	12	15x22	1.00		800
L. M. Young, Editor and Publisher.								
WAWANESA, pop. *500 (C 7 1/2); BRANDON ELEC. DIST. (S.W.), pop. 34,365. 21 m. S.E. of Brandon. Can. N'thrn R.R. Tel. Exp. Bank.								
Independent	Thursday	Independent..		8	17x24	1.00		1500
Frederick Batty, Editor and Publisher.								
WINNIPEG, pop. *130,000 (E 6 1/2); WINNIPEG ELEC. DIST. (E.), pop. *130,000. Capital of the Province. On Red R., at Junc. of the Assiniboine R. Gr. Trunk; Winn., Selkirk & L. Winn. Can. Pac.; Can. N'thrn R.Rs. Tel. Exp. Banks. Surrounded by a very fertile prairie farming region, particularly adapted to wheat. Chief industries flour, saw, planing, grist and oat meal mills, foundries, machine shops, breweries, soap, biscuit, confectionery, boot, shoe pickle, sauce and aerated water factories, tannery, cured meats, lard, etc. University of Manitoba, Manitoba College, St. John's College, etc.								
Advance	Saturday	Independent..	1905	8	18x20	.50		1,000
Herald Publishing Company.								
Breidablik (Icelandic)	Monthly	Lit. & Fam.	1906	16	7x10	1.00		
Olafur S. Thorgeirsson, Editor and Publisher, 678 Sherbrooke St.								
Canada (Swedish)	Wednesday	Liberal	1893	14	18x24	1.00		17,500
Canada Weekly Printing Company (Ltd.), Publishers.								
Canada-Posten (Swedish)	Tuesday	Independent..	1904	8	18x22	1.00		*3,823
C. O. Hofstrand, Editor; SWEDISH CANADIAN PUBLISHING CO. (Ltd.), 396 Logan Ave.								
Canada West—see London, Ont.								
Canadian Farm Implements	Monthly	Trade	1905	28	9x12	.50		*3,281
Canadian Farm Implements (Ltd.), Publishers, Union Bank Building.								
Canadian Scotsman	Saturday	Liberal	1904	8	13x20	.50		
Arch. Speirs, Editor and Publisher.								
Canadian Thresherman and Farmer	Monthly	Farm Mach.	76	10x15	1.00			123,000
E. W. Hamilton, Editor; E. H. Heath Company (Ltd.), Publishers, Union Bank Bldg.								
Central Catholic and North-west Review	Saturday	Catholic	1885	8	17x24	1.50		
West Canada Publishing Company (Ltd.).								
Commercial	Saturday	Commercial	1882	50	12x15	2.00		4,500
Hugh C. Maclean Company (Ltd.), Publishers.								
Commercial Traveler	Monthly	Com. Travels	1903	28-32	7x10	1.00		
J. S. Evans, Editor and Publisher.								
Farm Crops	Monthly	Agricultural	1905	60	9x12	1.00		115,400
Bulman Brothers (Ltd.), Editors and Publishers, McDermot and Francis Sts.								
Farmers' Advocate and Home Journal	Wednesday	Agricultural	1866	40	11x15	1.50		15,000
Farmers' Advocate of Winnipeg (Ltd.), Publishers.								
Farmers' Telegram—weekly edition of Telegram	Wednesday	Agricultural	1894	24	17x22	1.00*		25,679
M. E. Nichols, Editor; TELEGRAM PRINTING COMPANY (Ltd.), Publishers.								
Farmers' Tribune—weekly edition of Tribune	Wednesday	Independent..	1890	16	18x24	1.00		12,000
Tribune Publishing Company.								
Free Press and Prairie Farmer—weekly edition of Manitoba Free Press	Wednesday	Liberal	1872	18-24	17x23	1.00*		27,425
Manitoba Free Press Company, Publishers, Corner Portage Ave. & Garry St.								
Freyja (Icelandic)	Monthly	Woman Suff.	1898	24	6x10	1.00		13,500
Mrs. M. J. Benedictsson, Editor; FREYJA PRINTING AND PUB. CO., 536 Maryland St.								
Gazeta Katolicka w Canadzie (Polish)	Tuesday	Catholic	1908	8	17x24	1.00		
West Canada Publishing Company, Cor. College Ave. and Andrews St.								
Germania (German)	Thursday	Conservative..	1902	10-14	16x22	1.00		
Germania Printing and Publishing Co. (Ltd.), Cor. McDermott Ave. and Albert St.								
Grain Growers' Guide	Wednesday	Agric. & Trade.	1908	35	11x15	1.00		
Grain Growers Associations of Manitoba, Saskatchewan and Alberta, Pubs.								
Heimir (Icelandic)	Monthly	Lit. & Relig.	1904	48	6x9	1.00		11,000
Heimir Publishing Company, 582 Sargent Ave.								
Heimskringla (Icelandic)	Thursday	Conservative.	1887	4	15x22	1.50		15,000
B. L. Baldwinson, Editor; HEIMSKRINGLA NEWS AND PUBLISHING COMPANY.								
Kanadai Magyarorsag (Hung.)	Friday	Liberal	1905	8	15x22	1.00		
Louis Kun, Editor; PETER BUSTINE, Publisher, Cor. Higgins and Maple Sts.								
Lögberg (Icelandic)	Thursday	Liberal	1888	8	16x22	2.00		12,800
S. Bjornsson, Editor; LOGBERG PRINTING AND PUBLISHING COMPANY.								
Manitoba College Journal	Monthly	Collegiate	1885	40	7x10	1.00		500
Students of Manitoba College, Editors and Publishers.								

Continued on next page.

CIRCULATION: Bold face—sworn. * Detailed statement. † Publisher's report. Plain figures—estimated. POPULATION: Census of 1906. * Estimated. ‡ Size of page.

Estab. Pages. †Size. Sub. Circ.

WINNIPEG (Continued)

Manitoba Free Press—Evening edition is called Free Press	} Morn. & Evg. } Liberal.....	1874 12-18 17×23 6.00	*40,704
Evening News Bulletin 12-36 17×23, sub. \$3.00—see Free Press and Prairie Farmer.....			
Nordwesten (German).....	Wednesday.....	Independent..	1889 16-32 18×24 1.00 17,645
NORTHWESTEN PUBLISHING COMPANY (Ltd.), 120-2 King St.			
North-Ender.....	Thursday.....	Independent..	1901 4 17×24 1.00
WINNIPEG PRINTING AND ENGRAVING COMPANY, Publishers, 211 Rupert St.			
Nor'-West Farmer.....	Semi-monthly	Agricultural..	1882 52 11×14 1.00 120,990
NOR'-WEST FARMER (Ltd.), Publishers, McDermot Ave. and Arthur St.			
Sameiningin (Icelandic).....	Monthly.....	Lutheran.....	1885 16 6×9 1.00 800
J. BJARNASON, Editor; ICELANDIC LUTHERAN SYMOD, Publishers.			
Saturday Post.....	Saturday.....	Local.....	1908 12 15×21 2.00
KNOX MAGEE, Editor; WINNIPEG SATURDAY POST (Ltd.), Publishers.			
Telegram—see Farmers' Telegram.....	} Evg. ex. Sun.....	Conservative..	1901 12-36 17×22 3.00
Telegram.....			
} *26,173			
Town Topics.....	Weekly.....	Dram. & Soc..	1897 20 12×18 2.00 13,000
TOWN TOPICS PUBLISHING COMPANY (Ltd.).			
Tribune—see Farmers' Tribune.....	Evg. ex. Sun.....	Independent..	1890 12-20 18×24 2.00 12,000
Tuttugasta Oldin (Icelandic).....	Friday.....	Independent..	1909 6 11×17 1.00
S. B. BENEDICTSSON, Editor; TWENTIETH CENTURY PUBLISHING COMPANY.			
Voice.....	Friday.....	Labor.....	1894 12 15×22 1.00 14,500
VOICE PUBLISHING COMPANY (Ltd.).			
Vox Wesleyana.....	} Monthly.....	} Collegiate.....	1898 40 7×10 1.00 400
STUDENTS OF WESLEY COLLEGE, Editors and Publishers.			
West Canada (German).....	Wednesday.....		1907 12 17×24 1.50
WEST CANADA PUBLISHING COMPANY, Cor. College Ave. and Andrews St.			
Western Canada Contractor and Builder's Gazette.....	} Monthly.....	} Building.....	1904 28-40 10×14 2.00 2,000
WESTERN CANADA CONTRACTOR PUBLISHING COMPANY.			
Western Canada Medical Journal.....	Monthly.....	Medical.....	1907 48 7×10 2.00
G. OSBORNE HUGHES, M.D., Editor; WESTERN CANADA MEDICAL JOURNAL PUBLISHING COMPANY (Ltd.), Commonwealth Block.			
Western Home Monthly.....	Monthly.....	Household.....	1900 68 11×14 .50 85,958
HOME PUBLISHING COMPANY.			
Western Municipal News.....	Monthly.....	Municipal.....	1906 28 9×12 1.00 13,200
N. MOULTON, Editor; WILSON STATIONERY COMPANY (Ltd.), Publishers.			
Western Outlook.....	Semi-monthly	Baptist.....	1885 12 9×12 1.00 2,250
D. B. HARKNESS, M.A., Editor; BAPTIST CONVENTION, Publishers.			

CIRCULATION: Bold face—sworn. * Detailed statement. † Publisher's report. Plain figures—estimated. POPULATION: Census of 1906. * Estimated. ‡ Size of page.

SASKATCHEWAN.

Population.....257,763

PROVINCIAL CAPITAL, REGINA.

The PROVINCE OF SASKATCHEWAN, formerly a part of the Northwest Territories, is bounded on the north by the parallel of 60° north, on the west by the Province of Alberta, on the south by the 49th parallel (the boundary of the United States), and on the east by Keewatin and Manitoba. Its length from north to south is about 800 miles, and its greatest breadth about 400 miles. Its land area is 242,832 square miles. North of the 54th parallel the country is a region of lakes, swamps and forests, and is practically uninhabited, except by Indians, the white population consisting chiefly of the employes of the Hudson's Bay Company. The annual production of furs from this region is very large. The southern portion is unexcelled as a grain-growing district. The wheat production in 1906 was 50,183,359 bushels, and the crop of oats was 41,899,257 bushels. In addition to these, over 2,000,000 bushels each of barley and potatoes, 30,000 tons of hay and large quantities of sugar beets, flax and other crops were raised. Live stock is also of considerable value, there being, in 1906, 240,566 horses and 472,854 cattle in the province. Coal is mined to some extent.

The number of newspapers and periodicals published in 83 towns of Saskatchewan is 192, including 6 daily, 4 semi-weekly, 91 weekly and 1 monthly.

			Estab.	Pages.	Size.	Sub.	Circ.
ABERNETHY, pop. *350 (J 8); SALTCOATS ELEC. DIST. (S.E.). 55 m. N.E. of Regina. Can. Pac. R.R. Tel. Exp. Bank.							
Abernethy.....	Friday	Independent.	1905	8	12x18	1.00	1400
H. OSCAR WILSON, Editor and Publisher.							
ALAMEDA, pop. *400 (K 9); ASSINIBOIA ELEC. DIST. (S.E.). 128 m. S. E. of Regina. Can. Pac. R.R. Tel. Exp. Bank.							
Dispatch.....	Weekly	Independent.	1903	8	15x22	1.00	450
J. P. GORDON, Editor and Publisher.							
ARCOLA, pop. *750 (K 9); ASSINIBOIA ELEC. DIST. (S.E.). 120 m. S.E. of Regina. Can. Pac. R.R. Tel. Exp. Banks.							
Moose Mountain Star.....	Friday	Independent.	1901	8	18x24	1.00	1,000
A. D. McLEOD, B.A., Editor and Publisher.							
ASQUITH, pop. *400 (E 6); SASKATOON ELEC. DIST. (W.C.). 28 m. W. of Saskatoon. Can. Pac. R.R. Tel. Exp. Bank.							
Empire.....	Wednesday	Independent.	1908	8	15x22	1.50	
CHARLES A. YOUNG, Editor; A. J. B. McLAGLAN, Publisher.							
BALCARRES, pop. *350 (J 8); SALTCOATS ELEC. DIST. (S.E.). 50 m. N. E. of Regina. Can. Pac. R.R. Tel. Exp. Bank.							
News.....	Thursday	Independent.	1905	8	13x20	1.00	
B. WOODHULL, Editor and Publisher.							
BATTLEFORD, pop. *1,250 (D 6); BATTLEFORD ELEC. DIST. (W.). On Saskatchewan R., 230 m. N.W. of Regina. Can. N'thru R.R. Tel. Exp. Banks. Supply point of a large agricultural and ranching district. An Indian Agency and Mounted Police headquarters here.							
Press.....	Thursday	Liberal		8	15x22	1.00	
OSBORN & SMITH, Publishers.							
Saskatchewan Herald.....	Saturday	Conservative.	1878	8	13x20	1.00	1402
ESTATE OF P. G. LAURIE, Publisher.							
BROADVIEW, pop. 606 (K 8); QU'APPELLE ELEC. DIST. (S.E.). 88 m. E. of Regina. Can. Pac. R.R. Tel. Exp. Bank.							
Express.....	Thursday	Independent.	1905	8	13x20	1.00	600
MRS. E. E. HAWKES, Editor and Publisher.							
CANORA, pop. *450 (K 7); MACKENZIE ELEC. DIST. (E.). 32 m. N.N.W. of Yorkton. Can. N'thru R.R. Tel. Exp. Bank.							
Advertiser.....	Thursday	Independent.	1908	8	13x20	1.00	
ADVERTISER PUBLISHING COMPANY.							
CARLYLE, pop. 371 (K 9); ASSINIBOIA ELEC. DIST. (S.E.). 116 m. S. E. of Regina. Can. Pac. R.R. Tel. Exp. Bank.							
Wawota Herald.....	Friday	Liberal	1900	4	17x24	1.00	
JARROTT & HOLMES, Editors and Publishers.							
CARNDUFF, pop. 491 (L 9½); ASSINIBOIA ELEC. DIST. (S.E.). 38 m. S.W. of Melita, Man. Can. Pac. R.R. Tel. Exp. Bank. Wheat raising district.							
Gazette.....	Thursday	Independent.	1900	8	13x20	1.00	1600
HUGH J. WILSON, Editor and Publisher.							
CARON, pop. *350 (G 8); MOOSE JAW ELEC. DIST. (S.W.). 55 m. W. of Regina. Can. Pac. R.R. Tel. Exp. Bank.							
Enterprise.....	Thursday	Liberal	1905	8	15x22	1.00	876
J. ROBERT LONG, Editor; SASKATCHEWAN PRINTING AND PUBLISHING Co. (Ltd.).							

CIRCULATION: Bold face—sworn. * Detailed statement. † Publisher's report. Plain figures—estimated.
POPULATION: Census of 1906. * Estimated. ‡ Size of page.

		<i>Estab. Pages, Size, Sub.</i>		<i>Circ.</i>
CRAIK, pop. *400 (G 8); ASSINIBOIA ELEC. DIST. (S.E.). 70 m. N.W. of Regina. Can. N'thrn R.R. Tel. Exp. Bank. Grain growing.	News	Thursday	Independent..	1909 8 17x24 1.00
LEE BRONSON, Editor and Publisher.				
CREELMAN, pop. *61 (J 9); QU'APPELLE ELEC. DIST. (S.E.). 10 m. S.E. of Fillmore, nearest banking town. Can. Pac. R.R. Tel. Exp.	Gazette	Wednesday	Local	1908 8 13x20 1.00
S. R. CARROthers & A. E. DAVIS, Editors and Publishers.				
CUPAR, pop. 162 (H 8); REGINA ELEC. DIST. (S.). 56 m. N.E. of Regina. Can. Pac. R.R. Tel. Exp. Bank.	Herald	Wednesday	Local	1906 8 15x22 1.00 425
J. R. ANDREWS, Editor and Publisher.				
DAVIDSON, pop. *700 (G 7½); HUMBOLDT ELEC. DIST. (C.). 90 m. N.W. of Regina. Can. N'thrn R.R. Tel. Exp. Bank.	Leader	Thursday	Independent..	1904 8 15x22 1.00 900
HAROLD F. GARRETT, Editor and Publisher.				
DELISLE, pop. *160 (F 6); SASKATOON ELEC. DIST. (W.C.). 30 m. S.W. of Saskatoon. Can. N'thrn R.R. Tel. Exp. Bank.	Advocate	Wednesday	Local	1908 8 11x15 1.00 1200
WILLIAM S. TAYLOR, Editor and Publisher.				
DUCK LAKE, pop. — (F 5½); PRINCE ALBERT ELEC. DIST. (N.). 35 m. S.W. of Prince Albert. Can. N'thrn R.R. Tel. Exp. Bank.	Chronicle	Saturday	Independent..	1907 8 15x22 1.00
WILLIAM H. CROSS, Editor and Publisher.				
DUNDURN, pop. *213 (F 7); SASKATOON ELEC. DIST. (W.C.). 47 m. N.W. of Davidson. Can. N'thrn R.R. Tel. Exp. Bank.	Enterprise	Friday	Liberal	1907 8 13x20 1.00 *360
E. G. EDWARDS, Editor and Publisher.				
EARL GREY, pop. *92 (H 8); REGINA ELEC. DIST. (S.). 105 m. N.W. of Fillmore. Can. Pac. R.R. Tel. Exp. Bank. Strassburg.	Gazette	Wednesday	Independent..	1907 8 15x22 1.00
M. FERGUSON, Editor and Publisher.				
ESTERHAZY, pop. — (K 8); SALTCOATS ELEC. DIST. (S.E.). 111 m. E. of Regina. Can. Pac. R.R. Tel. Exp. Bank.	Observer	Thursday	Independent..	1907 8 13x20 1.00 1500
T. BROWN & A. FORD, Editors; BROWN & FORD, Publishers.				
ESTEVAN, pop. *1,000 (J 9½); ASSINIBOIA ELEC. DIST. (S.E.). 113 m. S.E. of Regina. Can. Pac. R.R. Tel. Exp. Banks. Manufacturing and coal mining.	Mercury	Thursday	Independent..	1903 4 21x28 1.00 950
DUNBAR & CAMERON, Publishers.				
	Observer	Wed. & Sat.	Independent..	1906 4 15x22 1.00
JOHN W. BAILEY, Editor and Publisher.				
EYEBROW, pop. *120 (P 8); MOOSE JAW ELEC. DIST. (S.W.). 25 m. N.W. of Moose Jaw. Can. Pac. R.R. Tel. Exp. Bank.	Herald	Thursday	Independent..	1909 8 17x24 1.00
JOHN BRENNER, Editor and Publisher.				
FILLMORE, pop. *300 (J 8½); ASSINIBOIA ELEC. DIST. (S.E.). 65 m. S.E. of Regina. Can. Pac. R.R. Tel. Exp. Bank.	Press	Thursday	Ind. Lib.	1906 8 13x20 1.00 1550
JAMES I. ROSS, Editor and Publisher.				
FORGET, pop. *300 (J 9); ASSINIBOIA ELEC. DIST. (S.E.). 70 m. S.W. of Moosomin. Can. Pac. R.R. Tel. Exp. Bank. Stoughton.	Mail	Tuesday	Local	1907 6 17x22 1.00
O. J. DAVIES, Editor and Publisher.				
FRANCIS, pop. *300 (J 8); QU'APPELLE ELEC. DIST. (S.E.). 35 m. S.E. of Regina. Can. Pac. R.R. Tel. Exp. Bank. Grain and flax growing.	Free Press	Thursday	Independent..	1908 8 13x20 1.00
JOHN S. BRUNDIGE, Editor and Publisher.				
GAINSBOROUGH, pop. *350 (L 9½); ASSINIBOIA ELEC. DIST. (S.E.). 163 m. S.E. of Regina. Can. Pac. R.R. Tel. Exp. Bank.	Post-News	Thursday	Independent..	1904 4 15x22 1.00 1885
A. G. FLEWELLING, Editor and Publisher.				
GOVAN, pop. *500 (G 7); HUMBOLDT ELEC. DIST. (C.). 20 m. fr. Strassburg. Can. Pac. R.R. Tel. Exp. Bank.	Prairie News	Thursday	Independent..	1907 10 14x20 1.00 1650
SAM J. LATTA, Editor and Publisher.				
GRENFELL, pop. 677 (K 8); QU'APPELLE ELEC. DIST. (S.E.). 75 m. W. of Regina. Can. Pac. R.R. Tel. Exp. Bank. Farm produce and grain shipped.	Sun	Thursday	Independent..	1909 8 15x22 1.00
W. JEFFREY RIMES, Editor and Publisher.				
GUERNSEY, pop. *150 (G 6½); HUMBOLDT ELEC. DIST. (C.). 60 m. E. of Saskatoon. Can. Pac. R.R. Tel. Exp. Bank. Grain growing.	Standard	Friday	Independent..	1909 8 13x20 1.00
FREDERICK C. BRAY, Editor and Publisher.				
HALBRITE, pop. *350 (J 9); ASSINIBOIA ELEC. DIST. (S.E.). 75 m. S.E. of Regina. Can. Pac. R.R. Tel. Exp. Bank. Weyburn.	News	Friday	Conservative.	1906 8 15x22 1.00 450
ELGIN B. BROWN, Editor and Publisher.				
HANLEY, pop. *600 (F 7); SASKATOON ELEC. DIST. (W.C.). 118 m. N.W. of Regina. Can. N'thrn R.R. Tel. Exp. Bank.	Herald	Friday	Liberal	1904 4 17x24 1.00 1800
J. CRICKSHANK, Editor and Publisher.				

CIRCULATION: Bold face—sworn. * Detailed statement. † Publisher's report. Plain figures—estimated. POPULATION: Census of 1906. * Estimated. ‡ Size of page.

	<i>Estab.</i>	<i>Pages.</i>	<i>1 Size.</i>	<i>Sub.</i>	<i>Circ.</i>
HEWARD, pop. 173 (J 9); ASSINIBOIA ELEC. DIST. (S.E.). 32 m. N.W. of Arcoia. Can. Pac. R.R. Tel. Exp. Bank. Stoughton. Chronicle.....Tuesday.....Independent.. 1904 8 13x20 1.00					
R. N. CASKEY, Editor and Publisher.					
HUMBOLDT, pop. *500 (H 6); HUMBOLDT ELEC. DIST. (C.). 95 m. N. E. of Saskatoon. Can. N'thrn R.R. Tel. Exp. Banks. Creamery, Agricultural district. Journal.....Friday.....Liberal..... 1905 8 13x20 1.00 600					
ROBERT TELFER, Editor; TELFER BROS., Publishers.					
INDIAN HEAD, pop. 1,545 (J 8); QU'APPELLE ELEC. DIST. (S.E.). 20 m. S. of Qu'Appelle. Can. Pac. R.R. Tel. Exp. Banks. Door and sash factory, flour mill, separator and piekle factories. Prairie Witness.....Saturday.....Liberal..... 1894 18 10x14 1.00 1,000					
D. S. WILLIAMS, Editor and Publisher.					
Vidette.....Thursday.....Conservative.. 1884 8 18x22 1.00 11,350					
F. BEV. BORKE, Editor and Publisher.					
KAMSACK, pop. *400 (L 7); MACKENZIE ELEC. DIST. (C.). 35 m. N.E. of Yorkton. Can. N'thrn R.R. Tel. Exp. Bank. Times.....Friday.....Independent.. 1908 8 13x20 1.00 1250					
J. W. SCOTT, Editor and Publisher.					
LANG, pop. *300 (H 8½); REGINA ELEC. DIST. (S.). 41 m. S. by E. of Regina. Can. Pac. R.R. Tel. Exp. Banks. Recorder.....Thursday.....Liberal..... 1906 8 15x22 1.00 1420					
D. J. MCCUAIG, Editor and Publisher.					
LANGHAM, pop. 249 (F 6); SASKATOON ELEC. DIST. (W.C.). 20 m. N.W. of Saskatoon. Can. N'thrn. Tel. Exp. Bank. Times.....Thursday.....Independent.. 1906 8 13x20 1.00					
W. C. R. GARRIOCH, Editor and Publisher.					
LANIGAN, pop. *300 (G 7); HUMBOLDT ELEC. DIST. (C.). 30 m. fr. Strasburg. Can. Pac. R.R. Tel. Exp. Banks. Mail.....Friday.....Local..... 1908 8 13x20 1.00					
SAM J. LATTA, Editor and Publisher.					
LASHBURN, pop. *400 (C 5); BATTLEFORD ELEC. DIST. (W.). 55 m. N.W. of Battleford. Can. N'thrn R.R. Tel. Exp. Bank. Comet.....Thursday.....Liberal..... 1908 8 13x20 1.00					
HERBERT S. VOKINS, Editor and Publisher.					
LEMBERG, pop. *500 (J 8); QU'APPELLE ELEC. DIST. (S.E.). 62 m. N.E. of Regina. Can. Pac. R.R. Tel. Exp. Bank. Flour mills. Grain and flax raising. Budget.....Friday.....Non-partisan.. 1908 4 17x24 1.00					
H. DONNELLY, Editor and Publisher.					
LLOYDMINSTER, pop. 389 (B 5); BATTLEFORD ELEC. DIST. (W.). 80 m. N.W. of Battleford. Can. N'thrn R.R. Tel. Exp. Bank. Times.....Tuesday.....Neutral..... 1905 6 15x20 1.00 500					
LLOYDMINSTER PRINTING AND PUBLISHING COMPANY.					
LUMSDEN, pop. *550 (G 8); REGINA ELEC. DIST. (S.). 20 m. N.W. of Regina. Can. N'thrn R.R. Tel. Exp. Bank. News-Record.....Thursday.....Ind. Lib..... 1904 4 13x20 1.00 1875					
CHARLES HYNDS, Editor and Publisher.					
MACOUN, pop. *102 (J 9); ASSINIBOIA ELEC. DIST. (S.E.). 75 m. S. of Wolsley. Can. Pac. R.R. Tel. Exp. Bank. Messenger.....Thursday.....Independent.. 1907 8 13x22 1.00					
EARL D. HOWE, Editor and Publisher.					
MANOR, pop. *300 (K 9); ASSINIBOIA ELEC. DIST. (S.E.). 8 m. E. of Carlyle. Can. Pac. R.R. Tel. Exp. Bank. Advocate.....Friday.....Ind. Conserv.. 1905 8 13x20 1.00 540					
H. T. HALLIWELL, Editor and Publisher.					
MAPLE CREEK, pop. *400 (C 8½); MOOSE JAW ELEC. DIST. (S.W.). 215 m. S.W. of Regina. Can. Pac. R.R. Tel. Exp. Bank. News.....Thursday.....Independent.. 1902 8 15x22 1.00 1600					
FRICK & REDMOND, Editors and Publishers.					
MELFORD, pop. 351 (H 5½); PRINCE ALBERT ELEC. DIST. (N.). 65 m. S.E. of Prince Albert. Can. N'thrn R.R. Tel. Exp. Bank. Carrot River Journal.....Friday.....Conservative.. 1908 8 15x22 1.00					
CARROT RIVER PRINTING COMPANY, Editors and Publishers.					
Moon.....Wednesday.....Liberal..... 1903 8 15x22 1.00 750					
MELFORD MOON PRINTING COMPANY, Publishers.					
MELVILLE, pop. *700 (J 8); SALICOATS ELEC. DIST. (S.E.). 30 m. S. of Yorkton. Gr. Trunk Pac. R.R. Tel. Exp. Bank. Canadian.....Thursday.....Independent.. 1908 8 15x22 1.00 450					
J. W. REID, Editor and Publisher.					
MILESTONE, pop. *300 (H 8½); REGINA ELEC. DIST. (S.). 35 m. S. of Regina. Can. Pac. R.R. Tel. Exp. Bank. Mail.....Friday.....Independent.. 1906 12 15x22 1.00					
C. B. MILBERRY, Publisher.					
MOOSE JAW, pop. 6,249 (G 8); MOOSE JAW ELEC. DIST. (S.W.). 40 m. W. of Regina. Can. Pac. R.R. Tel. Exp. Bank. Agricultural and ranching district. Evening Times.....Evg. ex. Sun.....Liberal..... 1907 4 17x24 5.00 11,600					
LEADER TIMES COMPANY (Ltd.), Publishers.					
Morning News.....Morn. ex. Sun.....Independent.. 1907 8 15x22 3.00					
News.....Friday.....Independent.. 1906 10 15x22 1.00 1,250					
McMILLAN & MILLER, Editors and Publishers.					
Times.....Tues. & Fri.....Independent.. 1889 12 17x24 1.50 12,400					
LEADER-TIMES COMPANY (Ltd.), Publishers.					

CIRCULATION: Bold face—sworn. * Detailed statement. † Publisher's report. Plain figures—estimated.
POPULATION: Census of 1906. * Estimated. ‡ Size of page.

	<i>Estab.</i>	<i>Pages.</i>	<i>Size.</i>	<i>Sub.</i>	<i>Circ.</i>
MOOSOMIN, pop. 1,152 (L 8½); QU'APPELLE ELEC. DIST. (S.E.). 219 m. W. of Winnipeg, Man. Can. Pac. R.R. Tel. Exp. Banks. Trade center for a farming district.					
Spectator	Thursday	1892	8	18x24	1,000
A. H. SMITH, Editor and Publisher.					1,175
World	Thursday	1900	8	17x24	1,000
BRETZ & SHUART, Editors and Publishers.					1,375
MUENSTER, pop. *50 (G 6); HUMBOLDT ELEC. DIST. (S.W.). 70 m. E.N.E. of Saskatoon. Can. N'thrn R.R. Tel. Exp. Bank, Humboldt.					
St. Peter's Bote (German)	Thursday	1904	16	11x15	1,000
BENEDICTINE FATHERS, Editors and Publishers.					
NOKOMIS, pop. — (G 7); HUMBOLDT ELEC. DIST. (C.). — m. fr. Strassburg. Gr. Trunk; Can. Pac. R.Rs. Tel. Exp. Bank.					
Times	Friday	1903	8	15x22	1,000
W. C. R. GARRIOCK, Editor and Publisher.					
NORTH BATTLEFORD, pop. 824 (D 5½); BATTLEFORD ELEC. DIST. (W.). 4 m. N. of Battleford. Can. N'thrn R.R. Tel. Exp. Banks.					
News	Thursday	1905	10	15x22	1,000
ROBERT W. HULBERT, Editor and Publisher.					
OUTLOOK, pop. *600 (F 7½); SASKATOON ELEC. DIST. (W.C.). 50 m. N.W. of Moose Jaw. Can. Pac. R.R. Tel. Exp. Banks. Wheat growing.					
Outlook	Friday	1909	8	15x22	1,000
OUTLOOK PRINTING COMPANY (Ltd.), Editors and Publishers.					
OXBOW, pop. *900 (K 9½); ASSINIBOIA ELEC. DIST. (S.E.). 135 m. S.E. of Regina. Can. Pac. R.R. Tel. Exp. Banks.					
Herald	Thursday		10	15x22	1,000
JOHN H. NOBLE, Editor and Publisher.					800
PAYNTON, pop. — (D 6); SASKATCHEWAN ELEC. DIST. (W.). 34 m. m. N.W. of Battleford. Can. N'thrn R.R. Tel. Exp. Bank, North Battleford.					
Recorder	Thursday	1908	8	15x22	1,000
GEORGE E. SCOVILLE, Editor and Publisher.					
PRINCE ALBERT, pop. *5,000 (G 5); PRINCE ALBERT ELEC. DIST. (N.). On Saskatchewan R., 250 m. N. by W. of Regina. Can. N'thrn R.R. Tel. Exp. Bank. Lumbering, cattle and grain raising section.					
Herald	Tues. & Fri.	1908	8	17x24	2,000
MATHESON & SCOTT, Editors and Publishers.					
Times	Thursday	1882	8	15x22	1,000
J. W. YOUNG & R. P. LAURIE, Editors and Publishers.					1,400
QU'APPELLE, pop. 778 (J 8); QU'APPELLE ELEC. DIST. (S.E.). 30 m. N.E. of Regina. Railroad sta., Lipton. Can. Pac. R.R. Tel. Exp. Banks. Wheat growing and stock raising the leading interests. Flour mill. Creamery.					
Progress	Thursday	1885	8	15x22	1,500
E. E. LAW, B.A., Editor and Publisher, South Qu'Appelle.					550
QUILL LAKE, pop. *200 (H 6½); HUMBOLDT ELEC. DIST. (C.). 115 m. N. of Regina. Can. N'thrn R.R. Tel. Exp. Bank.					
Events	Thursday	1909	8	13x20	1,000
T. J. OLIVER, Editor and Publisher.					
RADISSON, pop. *500 (E 6); SASKATOON ELEC. DIST. (W.C.). 92 m. S. W. of Prince Albert. Can. N'thrn R.R. Tel. Exp. Bank.					
News	Thursday	1906	8	15x22	1,000
GEORGE E. NEILSON, Editor and Publisher.					750
REDVERS, pop. — (L 9); ASSINIBOIA ELEC. DIST. (S.E.). 18 m. E. of Manor, nearest banking town. Can. Pac. R.R. Tel. Exp.					
Observer	Thursday	1908	8	13x20	1,000
C. H. LEMMON, Editor and Publisher.					
REGINA, pop. 6,109 (H 8); REGINA ELEC. DIST. (S.). 356 m. W. of Winnipeg, Man. Can. Pac.; Can. N'thrn R.Rs. Tel. Exp. Banks. Flour mills, creamery. Wheat growing and ranching region. Indian Industrial School.					
Leader— <i>weekly edition of Morning Leader</i>	Wednesday	1883	12	18x24	1,000
Morning Leader	Morn. ex. Sun		12	18x24	5,000
W. F. KEIR, Editor; LEADER PUBLISHING COMPANY (Ltd.).					
Saskatchewan Courier (German)	Wednesday	1907	12	17x24	1,000
SASKATCHEWAN COURIER PUBLISHING COMPANY (Ltd.).					15,000
Standard	Evng. ex. Sun	1904	8	16x22	3,000
Standard	Mon. & Thurs.	1905	8	16x22	1,000
J. K. MCINNIS & SONS, Editors and Publishers.					2,354
West	Wednesday	1899	8-12	17x24	1,000
R. J. WESTGATE, Editor; WEST COMPANY (Ltd.), Editors and Publishers.					
ROSTHERN, pop. *1,650 (F 6); SASKATOON ELEC. DIST. (W.C.). 50 m. S.W. of Prince Albert. Can. N'thrn R.R. Tel. Exp. Banks.					
Enterprise	Thursday	1903	8	15x22	1,000
S. T. WILLOUGHBY, Editor and Publisher.					1,675
ROULEAU, pop. *500 (H 8½); REGINA ELEC. DIST. (S.). 29 m. S. W. of Regina. Can. Pac. R.R. Tel. Exp. Bank.					
Enterprise	Friday	1906	8	15x22	1,000
HAROLD J. CAVE, Editor and Publisher.					1,575
SALTCOATS, pop. *500 (K 7½); SALTCOATS ELEC. DIST. (S.E.). 120 m. N. E. of Regina. Can. Pac. R.R. Tel. Exp. Bank.					
Herald	Thursday	1909	4	13x20	1,000
C. MACMURCHY, Editor and Publisher.					

CIRCULATION: Bold face—sworn. * Detailed statement. † Publisher's report. Plain figures—estimated. POPULATION: Census of 1906. * Estimated. ‡ Size of page.

			<i>Estab.</i>	<i>Pages.</i>	<i>Size.</i>	<i>Sub.</i>	<i>Circ.</i>
SASKATOON, pop. *5,000 (F 6); SASKATOON ELEC. DIST. (W.C.). 86 m. S.W. of Prince Albert. Gr. Trunk; Can. Pac.; Can. N'thrn R.Rs. Tel. Exp. Bank. Agriculture and milling chief industries.							
Capital—weekly edition of <i>Evening Capital</i>	Thursday	Conservative.	1906	8	15x22	1.00	812
<i>Evening Capital</i>	Evng. ex. Sun.	Conservative.		8-16	15x22	4.00	1,630
CAPITAL PRINTING COMPANY, Editors and Publishers.							
Phoenix	Evng. ex. Sun.	Liberal.....	1906	8-12	18x24	4.00	*1,778
Phoenix	Wednesday.....	Liberal	1902	12	18x24	1.00	*2,316
J. A. AIKIN, Editor and Publisher.							
SINTALUTA, pop. *200 (J 8); QU'APPELLE ELEC. DIST. (S.E.). 50 m. E. of Regina, nearest banking town. Can. Pac. R.R. Tel. Exp. Bank.							
Times.....	Friday	Independent..	1907	6	17x24	1.00	
ROLAND COLLETT, Editor and Publisher.							
STOUGHTON, pop. 242 (K 9); ASSINIBOIA ELEC. DIST. (S.E.). 88 m. S.E. of Regina. Can. Pac. R.R. Tel. Exp. Bank.							
Times.....	Friday	Independent..	1904	4	17x24	1.00	300
A. T. HIND, Editor and Publisher.							
STRASSBURG, pop. *600 (G 7); HUMBOLDT ELEC. DIST. (C.). 55 m. N.W. of Regina. Can. Can. Pac. R.R. Tel. Exp. Bank. Flour mill.							
Mountaineer.....	Wednesday.....	Non-political.	1906	8	15x22	1.00	623
S. LORNE SMALL, Editor and Publisher.							
SWIFT CURRENT, pop. *1,000 (E 8); MOOSE JAW ELEC. DIST. (S.E.). 112 m. W. of Moose Jaw. Can. Pac. R.R. Tel. Exp. Bank.							
Sun	Friday	Independent..		8	20x26	1.00	800
S. R. MOORE, Editor; SON PRINTING AND PUBLISHING COMPANY (LTD.).							
TISDALE, pop. *400 (H 6); PRINCE ALBERT ELEC. DIST. (N.). 70 m. S.E. of Prince Albert. Can. N'thrn R.R. Tel. Exp. Bank.							
Monitor	Thursday	Local.....	1906	8	13x20	1.00	1500
E. W. SCHELL, Editor and Publisher.							
WADENA, pop. *200 (J 7); HUMBOLDT ELEC. DIST. (C.). 100 m. N.E. of Regina. Can. N'thrn R.R. Tel. Exp. Bank.							
Herald.....	Friday	Liberal	1909	8	15x22		
A. K. THOM, Editor and Publisher.							
WAPELLA, pop. 450 (L 8); QU'APPELLE ELEC. DIST. (S.E.). 16 m. N.W. of Moosomin. Can. Pac. R.R. Tel. Exp. Banks. Flour mill, pork packing plant.							
Post and Rocanville Record.....	Thursday	Independent..	1890	8	15x22	1.00	1350
E. S. ZINGG, Editor and Publisher.							
WATROUS, pop. *1,000 (E 7); HUMBOLDT ELEC. DIST. (C.). 70 m. S.E. of Saskatoon. Gr. Trunk Pac. R.R. Tel. Exp. Bank. Brick yard, flour mill, sash and door factory. Wheat growing.							
Signal	Thursday	Independent..	1908	4	15x22	1.00	
VICTOR H. BIRD, Editor and Publisher.							
WATSON, pop. *300 (H 6); HUMBOLDT ELEC. DIST. (C.). 30 m. E. of Humboldt. Can. N'thrn R.R. Tel. Exp. Bank. Quill Lake.							
Witness	Friday	Local.....	1907	8	13x20	1.00	1400
G. H. CAMERON, Editor and Publisher.							
WEYBURN, pop. 969 (J 9); ASSINIBOIA ELEC. DIST. (S.E.). 64 m. S.E. of Regina. Can. Pac. R.R. Tel. Exp. Bank.							
Clarton Call	Monthly	Baptist.....	1908	8	12x16	.50	
REV. J. E. GOSLINE & A. R. ADAMS, Editors; T. H. BLACKLOCK, Publisher.							
Herald	Thursday	Independent..	1902	4	15x22	1.00	*1,588
J. E. GOSLINE, Editor; WEYBURN PUBLISHING COMPANY.							
WHITEWOOD, pop. 501 (K 8); QU'APPELLE ELEC. DIST. (S.E.). 100 m. E. of Regina. Can. Pac. R.R. Tel. Exp. Bank. Large creamery interests.							
Herald	Thursday	Independent..	1898	8	15x22	1.00	1525
JOHN SCOTT, Editor and Publisher.							
WILKIE, pop. *400 (D 6); BATTLEFORD ELEC. DIST. (W.). 35 m. S.W. of Battleford. Can. Pac. R.R. Tel. Exp. Banks. Grain growing district.							
Press.....	Friday	Local.....	1908	8	11x15	1.00	
ING. D. CARSON, Editor and Publisher.							
WINDTHORST, pop. *300 (J 8); QU'APPELLE ELEC. DIST. (S.E.). — m. fr. Grenfell. Can. Pac. R.R. Tel. Exp. Bank.							
Independent.....	Friday	Independent..	1908	4	17x24	1.00	1400
EDWARD H. BATTELY, Editor and Publisher.							
WOLSELEY, pop. *1,200 (J 8); QU'APPELLE ELEC. DIST. (S.E.). 65 m. E. of Regina. Can. Pac. R.R. Tel. Exp. Banks. Seven elevators.							
News	Thursday	Independent..	1899	8	18x24	1.00	550
T. E. SCHIEVER, Editor and Publisher.							
WYNYARD, pop. *250 (J 7); HUMBOLDT ELEC. DIST. (C.), pop. —. 140 m. E. of Saskatoon. Can. Pac. R.R. Tel. Exp. Bank. Grain and live stock district.							
News	Thursday		1900	8	15x22	1.00	
V. N. COUSINEAU, Editor and Publisher.							
YELLOW GRASS, pop. *500 (H 9); REGINA ELEC. DIST. (S.). 45 m. S.E. of Regina. Can. Pac. R.R. Tel. Exp. Banks.							
Journal	Friday	Local.....	1906	8	13x20	1.00	
CHARLES H. BALLEE, Editor and Publisher.							
YORKTON, pop. *1,750 (K 7); MACKENZIE ELEC. DIST. (E.). 110 m. N.E. of Regina. Can. Pac. R.R. Tel. Exp. Banks. Cattle and grain export center, creamery, flour mills, brick yards, elevators, planing mill, machine shop.							
Enterprise	Thursday	Independent..	1895	8	15x22	1.00	11,250
S. N. WYNN, Editor; THE ENTERPRISE PUBLISHING COMPANY (LTD.).							
Times.....	Thursday	Liberal	1908	8	15x22	1.00	
DAVID GRIEVE TUCKWELL, Editor and Publisher.							

CIRCULATION: Bold face—sworn. * Detailed statement. † Publisher's report. Plain figures—estimated.
POPULATION: Census of 1906. * Estimated. ‡ Size of page.

YUKON TERRITORY.

Population 27,219

PROVINCIAL CAPITAL, DAWSON.

YUKON TERRITORY is bounded on the north by the Arctic Ocean and Mackenzie Territory, on the east by Mackenzie Territory, on the south by Alaska and British Columbia, and on the west by Alaska. Its extreme length from north to south is about 675 miles, its greatest breadth about 625 miles, and its land area 236,427 square miles. It includes the great Klondike gold-producing region. Gold to the value of \$20,000,000 annually has been exported for several years.

Four papers are published in the Territory, including 1 daily and 3 weekly.

(For map see Alaska.)

	<i>Estab.</i>	<i>Pages.</i>	<i>Size.</i>	<i>Sub.</i>	<i>Circ.</i>
DAWSON, pop. 9,142 (J 2). On Yukon R. Steamb. fr. Seattle, Wash. & San Fran. Cal., via St. Michaels. Klondike Mines R'y. Tel. Exp. Bank. Trade center of Klondike mining region.					
News.....Evg. ex. Sun.....Liberal.....	1899	8	15x22	24.00	2,500
News.....Friday.....	1899	16-24	15x22	10.00	2,250
DAWSON NEWS PUBLISHING COMPANY.					
Yukon World.....Saturday.....Liberal.....		8	18x24	1.00	
C. H. E. ASKWITH, Editor; YUKON PRINTING AND PUBLISHING COMPANY (Ltd).					
WHITEHORSE, pop. — (K 2½). Pac. & Arctic R'y. & Nav. Co. R.R. Tel. Exp. Bank.					
Star.....Friday.....Liberal.....	1900	4	15x22	5.00	500
E. J. WHITE, Editor and Publisher.					

CIRCULATION: Bold face—sworn. * Detailed statement. † Publisher's report. Plain figures—estimated.
 POPULATION: Census of 1901. * Estimated. ‡ Size of page.

NEW BRUNSWICK.

Population.....331,120

PROVINCIAL CAPITAL, FREDERICTON.

NEW BRUNSWICK is bounded north by Quebec, east by the Gulf of St. Lawrence, west and south by the Bay of Fundy, part of Nova Scotia, and Maine. It is 210 miles in length and 180 miles in breadth, and has a coast line of about 500 miles. Its area is 27,174 square miles. Surface generally very undulating, there being scarcely an elevation on the east coast exceeding 300 feet, while on the north there is a section of mountainous character, consisting of hills of considerable elevation, covered with dense forest, and surrounded by fertile valleys and table lands. Its forests are very extensive, and lumbering is one of the principal industries. The climate is very healthy and the soil fertile, with great agricultural capabilities. The principal cereals, root plants, and vegetables are raised, with apples and the small fruits. Ship building formerly extensively carried on, has fallen off of late years. The fisheries, viz: salmon, smelt, herring and lobster, are second in value only to those of Nova Scotia. Coal, antimony, copper, iron, manganese and other minerals are found in considerable quantities. Manufactures are chiefly sawed lumber and wooden wares, cotton and woolen goods, refined sugar, rope and cordage, canned goods, polished granite, boots and shoes, edge tools, furniture, paper, castings, machinery, locomotives, etc. Chief exports—lumber, fish, cotton goods, potatoes, butter and eggs, beef and mutton, gypsum, hay, etc.

The number of newspapers and periodicals published in New Brunswick is 53, including 9 daily, 1 tri-weekly, 9 semi-weekly, 23 weekly, 2 semi-monthly, 8 monthly and 1 bi-monthly. The places of publication number 17, of which 7, designated by a dagger (†), are county seats.

		Estab.	Pages.	Size.	Sub.	Circ.
CAMPBELLTON, pop. *4,000 (C 1); RESTIGOUCHE Co. (N.), pop. 10,586. On Bay Chaleur 12 m. S. W. of Dalhousie. Intercolonial R.R. Tel. Exp. Bank. Lumber and shingle mills, three wood factories; large salmon and smelt freezing interest.	Graphic.....	Tues. & Fri.....	Liberal.....	1907	4-8 17x24	1.00 12,000
	H. B. ANSLOW, Editor; ANSLOW BROTHERS COMPANY (Ltd), Publishers.					
	Tribune.....	Tu., Th. & Sat.....	Conservative.	1905	4 15x22	1.00
CHARLES S. O. CROCKERY, Editor and Publisher.						
CHATHAM, pop. 4,868 (D 1½); NORTHUMBERLAND Co. (E.), pop. 28,543. On Miramichi R., 22 m. fr. mouth, 82 m. N.N.W. of Moncton. Intercolonial R.R. Tel. Exp. Banks Harbor suitable for the largest vessels. Large export trade in lumber, fish and chemical pulp. Second lumber shipping point in New Brunswick. Manufactures include saw, pulp, and paper mills, foundries, and ship yards.	Commercial.....	Tuesday.....	Liberal.....	1898	8 18x24	.75 900
	J. FRED BENSON, Editor and Publisher.					
	World.....	Wed. & Sat.....	Lib. Conserv..	1882	4 17x24	2.00 1550
	World.....	Thursday.....	Lib. Conserv..	1882	4 20x27	1.00 11,280
J. I. STEWART, Editor and Publisher.						
FREDERICTON †, pop. 7,117 (C 2½); YORK Co. (W.C.), pop. 31,620. Capital of the Province. On St. John R., 60 m. N. N. W. of St. John. Intercolonial; Can. Pac. R.Rs. Tel. Exp. Banks. River is navigable to this point for large vessels, and there is considerable commerce, particularly in lumber. Manufactures of iron castings, mill machinery, leather boots and shoes, woodenware, etc. University of New Brunswick, Provincial Normal School, Parliament buildings, etc.	Butler's Journal.....	Monthly.....	Socialist.....	1890	8 11x16	.35 500
	MARTIN BUTLER, Editor and Publisher.					
	Gleaner.....	Evg. ex. Sun.....	Conservative.	1884	8-10 15x22	5.00 2,250
	Gleaner.....	Tues. & Fri.....	Conservative.	1884	8 15x22	1.00 5,000
THE GLEANER (Ltd.), Publishers.						
	University Monthly.....	{ Monthly dur. Coll. year. }	Collegiate.....	1867	32 6x10	1.00 393
STUDENTS OF THE UNIVERSITY OF NEW BRUNSWICK, Editors and Publishers.						
HARTLAND, pop. *1,000 (B 2); CARLETON Co. (W.), pop. 21,621. 14 m. N.E. of Woodstock. Can. Pac. R.R. Tel. Exp. Bank. Centre of agricultural and lumbering district.	Observer.....	Friday.....	Ind. Lib.....	1909	8 11x17	1.00
	FRED H. STEVENS, Editor and Publisher.					
HILLSBOROUGH, pop. *900 (E 2½); ALBERT Co. (S.E.), pop. —. 13 m. S.E. of Moncton, nearest banking town. Salisbury & Harvey R.R. Tel. Exp. Wood working factories, plaster works, oil wells, etc.	Albert Journal.....	Wednesday.....		1903	4-6 18x24	1.00 1,000
	TRIBUNE PRINTING COMPANY (Ltd.), Editors and Publishers.					

CIRCULATION: Bold face—sworn. * Detailed statement. † Publisher's report. Plain figures—estimated.
POPULATION: Census of 1901. * Estimated. † County Seat. ‡ Size of page.

					<i>Etab.</i>	<i>Pages.</i>	<i>Size.</i>	<i>Sub.</i>	<i>Circ.</i>
MONCTON, pop. *10,000 (E 2½); WESTMORELAND Co. (E.), pop. 42,000. On Petitcodiac R., at head of bay, 89 m. N. E. of St. John. Moncton & Buctouche; Intercolonial R.Rs. Tel. Exp. Banks. Port of entry, with good harbor. Offices and principal work shops of the Intercolonial R.R. Manufactures machinery, engines, iron castings, woollen goods, cotton goods, etc. District is agricultural. Extensive timber limits and oil fields.									
Eastern Labor News.....	Saturday.....	Ind. & Labor..	1900	4	18×23	1.00			
J. C. MERRILL, Editor; PERCY D. AYER, Publisher.									
Evangeline (French).....	Thursday.....	Liberal.....	1887	4	20×27	1.00			13,425
VALENTIN A. LANDRY, Editor and Publisher.									
Times.....	Morn. ex. Sun.....	Lib. Conserv..	1877	8	18×22	1.00			*2,757
Times.....	Wed. & Sat.....	Lib. Conserv..	1868	8	18×22	1.00			*2,273
J. S. BOYD, Editor; TIMES PRINTING COMPANY (Ltd.), Publishers.									
Transcript.....		Evg. ex. Sun.....	1882	8-12	18×24	4.00			
Transcript.....	Wed. & Sat.....	Liberal.....	1882	8	18×24	1.00			
JOHN T. HAWKE, Editor and Publisher.									
NEWCASTLE †, pop. 2,507 (D 1½); NORTHUMBERLAND Co. (E.), pop. 23,543. On Miramichi R., 25 m. fr. its mouth, 130 m. N. E. of St. John. Intercolonial R.R. Tel. Exp. Banks. Port of entry, with a very large trade in fish and lumber. Grist, pulp and spool mills, etc.									
North Shore Leader.....	Friday.....	Independent..	1906	8	15×22	1.00			1,600
G. F. McWILLIAM, Editor and Publisher.									
Union Advocate.....	Tues. & Fri.....	Independent..	1867	4	15×22	1.00			1,750
HENRY HARVEY STUART, Editor; ADVOCATE PUBLISHING COMPANY.									
PERTH, pop. *800 (B 2); VICTORIA Co. (N.W.), pop. 21,136. 30 m. S. of Grand Falls. Railroad, tel., exp. and banking town, Andover. Can. Pac. R.R.									
Victoria County News.....	Thursday.....	Independent..	1900	4	19×24	1.00			725
J. W. CORRELL, Editor and Publisher.									
RICHIBUCTO †, pop. — (E 2); KENT Co. (E.), pop. 23,958. 37 m. N. of Moncton. Kent N'thrn R.R. Tel. Exp. Bank, Rexton. Ship building, lumbering, fishing and farming.									
Review.....	Thursday.....	Liberal.....	1889	8	15×22	1.00			1,000
REVIEW PUBLISHING COMPANY.									
SACKVILLE, pop. *4,982 (E 3); WESTMORELAND Co. (E.), pop. 42,000. At head of Bay of Fundy, 35 m. S.E. of Moncton. N. Brunsw. & Prince Edward Isl.; Intercolonial R.Rs. Tel. Exp. Banks. Saw mills, foundries, ship yards, tanneries, furniture factories, etc. Surrounding district devoted to farming and grazing. Mount Allison University (Methodist).									
Allisonian.....	{ Bi-monthly dur. Coll. year. }		Collegiate.....	40	7×10	.75			
ECLECTIC SOCIETY OF MT. ALLISON UNIVERSITY, Publishers.									
Argosy.....	{ Monthly dur. Coll. year. }		Collegiate.....	1874	44	7×10	1.00		450
EURETHORIAN SOCIETY OF MT. ALLISON UNIVERSITY, Editors and Publishers.									
Post.....	Tues. & Fri.....	Ind. Conserv..	1856	8	15×20	1.00			1,600
A. H. MCCREADY, Editor; POST PRINTING COMPANY (Ltd.), Publishers.									
Tribune.....	Mon. & Thurs.....	Ind. Liberal..	1902	8	15×22	1.00			11,500
H. F. S. PAISLEY, Editor; TRIBUNE PRINTING COMPANY (Ltd.), Publishers.									
ST. ANDREWS †, pop. *2,000 (B 3½); CHARLOTTE Co. (S.W.), pop. 22,415. At N.E. end of Passamaquoddy Bay, 3 m. fr. U. S. border. Can. Pac. R.R. Tel. Exp. Bank. Fishing and agricultural interests. Summer resort.									
Beacon.....	Thursday.....	Liberal.....	1889	4	22×27	1.00			11,375
R. E. ARMSTRONG, Editor and Publisher.									
ST. GEORGE †, pop. *800 (C 3½); CHARLOTTE Co. (S.W.), pop. 22,415. 35 m. W. of St. John. N. Brunsw. S'thrn R.R. Tel. Exp. Bank.									
Granite Town Greetings.....	Wednesday.....	Liberal.....	1906	8	15×22	1.00			11,200
GREETINGS PUBLISHING COMPANY (Ltd.).									
ST. JOHN †, pop. 40,711 (C 3); ST. JOHN Co. (S.), pop. 51,750. At mouth of St. John R., 190 m. N.W. of Halifax. Intercolonial; Can. Pac.; N. Brunsw. S'thrn R.Rs. Tel. Exp. Banks. Commercial metropolis of New Brunswick. Steamer lines to Portland and Boston, and a large export trade in lumber and other products. Fisheries in the harbor are very valuable, employing a large number of men. Manufactures include lumber and cotton mills, engine works, nail works, edge tools, wooden ware, and numerous other industries. Deposits of red granite, limestone, etc., in vicinity.									
Christian.....	Monthly.....	Disciples.....	1883	8	10×14	.50			11,000
E. C. FORD, Editor; BARNES & Co., Publishers.									
Educational Review.....	Monthly.....	Educational..	1887	24	9×12	1.00			*2,061
GEORGE U. HAY, Editor and Publisher.									
Evening Times.....	Evg. ex. Sun.....	Liberal.....	1904	8-24	17×22	3.00			*7,014
A. M. BELDING, Editor; ST. JOHN TIMES PRINTING AND PUBLISHING COMPANY (Ltd.).									
Globe.....	Evg. ex. Sun.....	Liberal.....	1861	8-20	17×23	5.00			4,500
Globe.....	Wednesday.....	Liberal.....	1858	16	17×23	1.00			2,600
JOHN V. ELLIS, Editor; ST. JOHN GLOBE PUBLISHING COMPANY (Ltd.).									
Maritime Baptist.....	Wednesday.....	Baptist.....	1836	16	11×16	1.50			5,650
REV. S. MCC. BLACK & REV. JOS. MCLEOD, D.D., Editors; MARITIME BAPTIST PUBLISHING COMPANY (Ltd.).									
Monitor.....	Saturday.....	Catholic.....	1899	8	13×20	1.00			12,000
TIMOTHY O'BRIEN, Editor and Publisher.									
New Brunswick and Prince Edward Island Sunday School Advocate.....	Monthly.....	Sunday School	1899	16	7×10	.25			11,600
REV. J. H. A. ANDERSON, Editor; PUBLISHED BY A COMMITTEE.									
New Freeman.....	Saturday.....	Catholic.....	1902	8	13×20	1.00			3,200
NEW FREEMAN PUBLISHING COMPANY (Ltd.).									
News—weekly edition of Sun.....	Friday.....	Independent..	1878	12	17×24	.75			11,500
C. F. CHANDALL, Editor; SUN PRINTING COMPANY (Ltd.), Publishers.									

Continued on next page.

CIRCULATION: Bold face—sword. * Detailed statement. † Publisher's report. Plain figures—estimated.
POPULATION: Census of 1901. * Estimated. † County Seat. ‡ Size of page.

			<i>Estab.</i>	<i>Pages.</i>	<i>Size.</i>	<i>Sub.</i>	<i>Circ.</i>
ST. JOHN † (Continued)							
Standard	Morn. ex. Sun.	Conservative.	1900	8	17x24	5.00	
Standard	Wednesday	Conservative.	1909	12	17x24	1.00	
STANDARD (Ltd.), Publishers.							
Star	Evg. ex. Sun.	Ind. Lib.	1900	8-16	17x24	3.00	16,200
H. V. MCKINNON, Editor; SUN PRINTING COMPANY (Ltd.), Publishers.							
Sub—see News	Morn. ex. Sun.	Ind. Lib.	1878	8-16	17x24	5.00	17,100
Telegraph	Morn. ex. Sun.	Liberal	1869	8-24	17x24	5.00	8,848
Telegraph	Wed. & Sat.	Liberal	1862	8-16	17x21	1.00	4,100
E. W. MCCREADY, Editor; TELEGRAPH PUBLISHING COMPANY, (Inc.)							
SEE ADVT							
ST. STEPHEN, pop. 2,840 (B 3); CHARLOTTE CO. (S. W.), pop. 22,415. On St. Croix R. opposite Calais, Me. Can. Pac.; N. Brunsw. S'thrn R.Rs. Tel. Exp. Bank. A port of entry. Cotton mill and other manufactures. Lumbering district.							
St. Croix Courier	Thursday	Ind. Conserv.	1865	8	16x23	1.50	*2,607
ST. CROIX PRINTING AND PUBLISHING COMPANY.							
SHEDIAC, pop. *1,250 (B 2); WESTMORELAND CO. (E.), pop. 42,060. Near mouth of Shediac R., 15 m. N.E. of Moncton. Intercolonial R.R. Tel. Exp. Bank. Port of entry, with harbor in Northumberland Strait. Large boot and shoe factory, woolen, saw, and flour mills. Exports oysters and lumber.							
Moniteur Acadien (French)	Thursday	Lib. Conserv.	1867	8	13x19	1.00	1,500
FERD. ROUIDOUX, Editor and Publisher.							
SUSSEX, pop. *1,500 (D 3); KINGS CO. (S.), pop. 21,655. 43 m. N.W. of St. John. Intercolonial R.R. Tel. Exp. Bank. Agricultural district.							
Funeral Director and Bulletin	Monthly	Trade	1903	34	6x9	.75	
F. W. WALLACE, Editor and Publisher.							
Kings County Record	Friday	Independent.	1887	10	16x22	1.00	2,000
J. D. MCKENNA, Editor; MARITIME PUBLISHING COMPANY (Ltd.).							
Maritime Farmer and Co-operative Dairyman	Semi-monthly	Agricultural	1895	20-36	11x14	1.00	*6,500
R. D. ROBINSON Publishers (Ltd.).							
Practical Farmer	Monthly	Agricultural	1908	8	11x14	.25	
PRACTICAL FARMER PUBLISHING COMPANY.							
WOODSTOCK †, pop. 2,984 (B 2); CARLETON CO. (W.), pop. 21,621. On St. John R., 62 m. W.N.W. of Fredericton. Can. Pac. R.R. Tel. Exp. Banks. Foundries, farm implement and mill machinery works, tanneries, cannng, furniture and house furnishing factories, etc. Iron ore abundant in vicinity and has been largely exported to England to make iron plating for ships. Copper ore abounds. Coal, lumber and agricultural products also produced.							
Carleton Sentinel	Friday	Liberal	1837	10-12	15x23	1.00	2,168
JOHN WALLACE, Editor; CARLETON SENTINEL PUBLISHING COMPANY (Ltd.).							
Dispatch	Wednesday	Independent	1894	8	13x20	1.00	1,750
ESTATE OF CHARLES APPELBY, Editor and Publisher.							
King's Highway	Semi-monthly	Ref. Baptist	1890	4	15x20	1.00	No adv.
REV. S. A. BAKER, Editor and Publisher.							
Press	Monday	Conservative.	1880	8	15x22	1.00	12,000
JOHN P. MALANEY, Editor; PRESS PRINTING COMPANY (Ltd.), Publishers.							

CIRCULATION: Bold face—sworn. * Detailed statement. † Publisher's report. Plain figures—estimated.
 POPULATION: Census of 1901. * Estimated. † County Seat. ‡ Size of page.

NOVA SCOTIA.

Population..... 459,574

PROVINCIAL CAPITAL, HALIFAX.

NOVA SCOTIA consists of a very narrow peninsula, connected with New Brunswick by a narrow Isthmus about 16 miles wide, and of the island of Cape Breton. It is bounded on the north by the Gulf of St. Lawrence, on the east and south by the Atlantic, on the west by the Bay of Fundy and New Brunswick. It is 300 miles long and from 80 to 100 wide, with an area of 20,907 square miles, or about 13,000,000 acres, of which 5,000,000 are fit for tillage. The Cobequid Range runs through the interior, the soil on both sides of it being very fertile; which is also the case in the beautiful valley of the Annapolis River. The soil is very rich and productive, and agricultural productions are extensive, wheat, rye, oats, barley, buckwheat, corn, vegetables, and fruit growing abundantly. Apples are exported in considerable quantities. The forests are extensive and valuable, and the yield of timber is large. The principal minerals are coal, iron and gold. Coal is in great abundance, and is freely worked. Iron is in large quantities and practically inexhaustible; it is of a fine quality and commands the highest price in the market. Manganese, gypsum, and roofing slate abound. Manufactures are numerous, and include coarse cloth, flannels, blankets, carpets, boots and shoes, saddlery, furniture and farm implements. Ship-building is important. The fisheries are reckoned among the richest in the world. The capital city, Halifax, is situated on the west side of the harbor of that name, and contains about 40,000 inhabitants. The harbor is one of the finest in existence, over half a mile in width at its narrowest part, and extensive enough to contain all the navies of the world. Halifax is the winter port for the direct mail steamers, and has direct communication with Liverpool, Boston, Baltimore, Quebec and the West Indies. As a summer resort it is yearly becoming better known; its suburbs furnish the pleasantest of drives and superior bathing facilities, and its public gardens have been pronounced by all who have visited them the most beautiful on this side of the Atlantic.

The number of newspapers and periodicals published in Nova Scotia is 81, including 14 daily, 1 tri-weekly, 4 semi-weekly, 56 weekly, 2 fortnightly, 2 semi-monthly and 8 monthly. The places of publication number 37, of which 16, designated by a dagger (†), are county seats.

(For Map see New Brunswick.)

	<i>Estab.</i>	<i>Pages.</i>	<i>Size.</i>	<i>Sub.</i>	<i>Circ.</i>
AMHERST†, pop. 4,963 (E 3); CUMBERLAND Co. (N.), pop. 36,168. On Cumberland Bay, 9 m. S.E. of Sackville, N. B. Intercolonial R.R. Tel. Exp. Banks. Port of entry. Shoe factory, tannery, iron foundries, engine and boiler works, car works, and other manufactures. District devoted to agriculture, coal mining, lumbering, etc. Center for a large trade.					
News.....	1893	8	15×22	3.00	1,350
News and Sentinel— <i>semi-wkly</i> } * <i>edition of News</i> } J. H. FROGGATT, Editor and Publisher.	Tues. & Fri.....	1893	8	15×22	1.00
ANNAPOLIS ROYAL†, pop. 1,919 (D 4); ANNAPOLIS Co. (W.), pop. 18,842. At m. of Annapolis R., an inlet of the Bay of Fundy, 129 m. W. of Halifax. Don. Atl. R.R. Tel. Exp. Banks. Port of entry. District is agricultural, apple growing a specialty. Was settled in 1694, and is the oldest town in America north of Florida.					
Spectator.....	Wednesday.....	1882	4	20×26	1.00
T. M. SEELBY, Editor and Publisher.					1,250
ANTIGONISH†, pop. 1,529 (H 3); ANTIGONISH Co. (N.E.), pop. 13,617. 40 m. E. of New Glasgow. Intercolonial R.R. Tel. Exp. Banks. Near St. George's Bay, an inlet of the Gulf of St. Lawrence, navigable for vessels of 10 feet draught. Farming and grazing region. Cattle, butter, cheese, condensed milk, fish and gypsum exported.					
Casket.....	Thursday.....	1852	8	14×20	1.00
M. DONOVAN, Editor; CASKET PRINTING AND PUBLISHING COMPANY (Ltd.).					2,600
ARICHAT, pop. *1,050 (H 3); RICHMOND Co. (E.), pop. 12,515. 21 m. S.E. of Port Hawkesbury. Steamboat from Port Mulgrave. Railroad, tel. and exp. sta., Grand Anse. Cape Breton R.R. Bank. Fish and farm products chief shipments.					
Richmond County Record.....	Friday.....	1891	4	15×22	1.00
B. BOURNOR, Editor and Publisher.					
BADDECK†, pop. *1,650 (J 2); VICTORIA Co. (E.), pop. 10,571. 25 m. W. of Sidney. Steam. conn. with Halifax and Aspey Bay. Tel. Exp., Grand Narrows. Bank.					
Victoria News.....	Wednesday.....	1909	8	13×20	1.00
F. W. GILLMAN, Editor and Publisher.					

CIRCULATION: Bold face—sworn. * Detailed statement. † Publisher's report. Plain figures—estimated.
POPULATION: Census of 1901. * Estimated. † County Seat. ‡ Size of page.

	<i>Estab.</i>	<i>Pages.</i>	<i>Size.</i>	<i>Sub.</i>	<i>Circ.</i>
BEAR RIVER, pop. *1,200 (D 4); DIGBY Co. (S.W.), pop. 20,322. 11 m. S.E. of Digby. Railroad, tel. and exp. sta., Smith's Cove. Dom. Atl. R.R. Bank. News Saturday Non-political. 1907 4 15x22 .75 *466 GEORGE I. BROOKS, Editor and Publisher.					
BERWICK, pop. *600 (E 3 1/2); KINGS Co. (W.C.), pop. 21,937. 37 m. W. of Windsor. Dom. Atl. R.R. Tel. Exp. Bank. Saw mills, grist mill, furniture factory, canvas factories, shoe shops, foundry, creamery, etc. Fine agricultural district. Register Thursday Independent.. 1891 4 18x24 1.00 1,400 JOHN E. WOODWORTH, Editor and Publisher.					
BRIDGETOWN, pop. 858 (D 4); ANNAPOLIS Co. (W.) pop. 18,842. On Annapolis R., at head of bay, 14 m. E. N. E. of Annapolis. Dom. Atl.; Halifax & S'thwest R.Rs. Tel. Exp. Banks. Port of entry, with shipping interests. Excellent water power, iron foundry, tannery, woodworking, barrel and vinegar factories, brick yard, etc. Monitor and Western A.B. } Wednesday Independent.. 1873 8 18x22 1.50 11,700 Annapolis Sentinel..... } M. K. PETER, Editor and Publisher.					
BRIDGEWATER †, pop. *2,500 (E 4); LUNenburg Co. (S.W.C.), pop. 32,388. On La Have R., at head of bay, 12 m. W. of Lunenburg. Halifax & S'thwest R.R. Tel. Exp. Banks. Saw, grist, and carding mills, foundry, machine shops, tannery, and ship yards. Lumbering and gold mining in the district. Wood, lumber, pulp, staves, and bark are largely exported. Bulletin Tuesday Conservative.. 1891 8 18x24 1.00 11,500 C. J. CRAIG & Co., Editors and Publishers.					
CLARKE'S HARBOUR, pop. *1,500 (D 5); SHELBURNE Co. (E.S.W.), pop. *14,956. 10 m. S. of Barrington Passage, nearest railroad, tel. and exp. sta. Halifax & S'thwest R.R. Bank. Weekly steamers to Halifax, Yarmouth and St. John, N. B. Coast-Guard Thursday Liberal..... 1897 4 15x22 1.00 1093 M. H. NICKERSON, Editor and Publisher.					
DARTMOUTH, pop. 4,806 (F 4); HALIFAX Co. (S.C.), pop. 74,662. 1 m. fr. Halifax. Intercolonial R.R. Tel. Exp. Bank. Cordage works; rolling mills, skate factory, sugar refinery. Patriot Saturday Independent.. 1898 6 18x24 1.00 1,250 H. S. CONGDON, Editor; DARTMOUTH PRINTING AND PUBLISHING COMPANY (Ltd.).					
DIGBY †, pop. 1,150 (D 4); DIGBY Co. (S.W.), pop. 20,322. On Bay of Fundy, 140 m. W. of Halifax. Dom. Atl. R.R. Tel. Exp. Bank. Fisheries are important, and the herrings of Digby have a wide reputation. Large lumber interests. Courier Friday Independent.. 1874 4 20x28 1.00 2,000 G. S. DUNHAM, Editor and Publisher.					
GLACE BAY, pop. *15,000 (K 2); CAPE BRETON Co. (E.S.E.), pop. 49,166. Abt. 14 m. E. of Sydney. Sydney & Louisburg R.R. Tel. Exp. Banks. Mining and fishing district. Gazette Evg. ex. Sun. Independent.. 1901 8 15x22 3.00 *3,183 GAZETTE PUBLISHING COMPANY (Ltd.).					
Provincial Workman Saturday Ind. Labor 1904 8 15x22 1.00 11,500 GAZETTE PUBLISHING COMPANY (Ltd.).					
Standard Morn. ex. Sun. 1909 4 15x22 3.00 GLACE BAY PRINTING COMPANY (Ltd.), Publishers.					
HALIFAX †, pop. 40,882 (F 4); HALIFAX Co. (S.C.), pop. 74,662. Capital of the Province. On Halifax Harbor, near central portion of S. coast of Province. Intercolonial; Halifax & S'thwest; Dom. Atl. R.Rs. Tel. Exp. Banks. Important manufactures, including foundries, machine shops, farm implement works, nail, shoe, soap and candle, tobacco, and other factories, gunpowder, cordage, paper, woolen, and cotton mills, a sugar refinery, distilleries, breweries, etc. Has large marine commerce, and a magnificent harbor, suitable for the largest vessels. Royal dock yard, covering 14 acres. Halifax is the chief naval station of British North America, and is very strongly fortified. Dalhousie University, the Province Building, a Blind Asylum, Penitentiary, etc. Acadian Recorder Evg. ex. Sun. Liberal 1813 4 23x29 5.00 2,250 Acadian Recorder Mon. Wed. & Fri. Liberal 1813 4 23x29 1.00 800 BLACKBARR BROS., Editors and Publishers.					
Church Work Semi-monthly Church of Eng. 1878 8 13x20 .50 3,250 REV. C. W. VERNON, Editor; CHURCH WORK PUBLISHING COMPANY (Ltd.).					
Dalhousie Gazette Monthly Collegiate..... 1867 52 7x10 1.00 1000 STUDENTS OF DALHOUSIE UNIVERSITY, Editors and Publishers.					
Echo— <i>evening edition of Morning Chronicle</i> } Evg. ex. Sun. Independent.. 1888 16-12-17x22 5.00 *4,553 Evening Mail— <i>evening edition of Herald—for circulation see Herald</i> } Evg. ex. Sun. Ind. Conserv. 1879 10-16-18x24 5.00					
Herald— <i>circulation includes that of Evening Mail</i> } Morn. ex. Sun. Ind. Conserv. 1875 8-16-19x24 5.00 *15,955 MORNING HERALD PRINTING AND PUBLISHING COMPANY.					
Homestead Tues. & Fri. Non-political. 1901 10 18x24 1.00 2,250 MORNING HERALD PRINTING AND PUBLISHING COMPANY.					
Industrial Advocate Monthly Industrial 1884 32-50 9x12 1.00 2,000 INDUSTRIAL PUBLISHING COMPANY (Ltd.).					
Maritime Medical News Monthly Medical 1880 40 7x10 1.00 11,000 D. A. CAMPBELL, M.D., and Associates, Editors; MARITIME MEDICAL NEWS Co. (Ltd.).					
Maritime Merchant For'n'tly (Th.) Commercial.. 1892 104 9x12 1.00 I. C. STEWART, Editor; IMPERIAL PUBLISHING COMPANY (Ltd.).					
Maritime Oddfellow Monthly I. O. O. F 1905 8 10x14 .50 J. S. EDWARDS, Editor and Publisher.					
Morning Chronicle— <i>see Echo</i> Morn. ex. Sun. Liberal..... 1864 8-12 17x22 6.00 7,054 Nova Scotian— <i>weekly edition of Morning Chronicle</i> } Friday Liberal..... 1825 12 17x22 .50 17,150 CHRONICLE PUBLISHING COMPANY (Ltd.).					

Continued on next page.

CIRCULATION: Bold face—sworn. * Detailed statement. † Publisher's report. Plain figures—estimated. POPULATION: Census of 1901. * Estimated. † County Seat. ‡ Size of page.

Estab. Pages. & Size. Sub. Circ.

HALIFAX † (Continued)							
Presbyterian Witness.....	Saturday	Presbyterian..	1848	8	13x20	1.00	\$5,369
ROBERT MURRAY, L.L.D., & GEORGE S. CARSON, Editors; PRESBYTERIAN WITNESS COMPANY (Ltd.), Publishers.							
Royal Gazette.....	Wednesday	Legal.....	1791	12	9x13	1.50	500
F. W. SMITH, Editor and Publisher.							
Sports and Town Topics.....	Saturday	Sports & News	1908	12	11x14	1.00	
W. G. REES, Editor; SPORTS PUBLISHING COMPANY.							
Wesleyan.....	Wednesday	Methodist.....	1847	8	14x20	1.00	13,750
D. W. JOHNSON, A. M., Editor; F. W. MOSHER, Publisher.							
HANTSPORT , pop. 713 (E 3½); HANTS CO. (C.) , pop. 20,056. 7 m. N. of Windsor, nearest banking town. Dom. Atl. R.R. Tel. Exp. Large free stone quarries in vicinity. Ship yard.							
Advance.....	Wednesday	Independent..	1894	4	18x24	1.00	1,550
G. W. WOODWORTH, Editor and Publisher.							
INVERNESS , pop. — (H 2); INVERNESS CO. (N.E.) , pop. 24,353. Abt. 15 m. N. E. of Port Hood. Inverness R'y & Coal Co. R.R. Tel. Exp. Bank.							
News.....	Thursday	Conservative.	1904	8	13x20	1.00	
INVERNESS NEWS COMPANY (Ltd), Editors and Publishers.							
KENTVILLE † , pop. 1,781 (E 3½); KINGS CO. (W.C.) , pop. 21,937. On Cornwallis R., 60 m. N. W. of Halifax. Dom. Atl. R.R. Tel. Exp. Banks. Mills, foundry and two machine shops. Fine farming district.							
Acadian Orchardist—dated at Wolfeville also.....	Tuesday	Non-political..	1893	4	15x22	.75	1,000
H. G. HARRIS, Editor and Publisher.							
Advertiser.....	Friday	Conservative.	1883	8	3x20	1.00	1,000
H. G. HARRIS, Editor and Publisher.							
Western Chronicle.....	Thursday	Liberal.....	1873	4	18x24	1.00	1,000
H. R. LAWFORD, Editor; — Publisher.							
LIVERPOOL † , pop. 1,987 (E 4½); QUEENS CO. (S.W.) , pop. *10,610. On Mercy R., at its mouth in Liverpool Harbor, abt. 75 m. S.W. of Halifax. Halifax & S'west R.R. Tel. Exp. Bank. Steamer connection with coast ports. Port of entry, with a good harbor, and an important trade. Seat of a large fishery. Industries include ship building, and manufactures of pulp, paper, lumber, iron castings and machinery, edge tools, boots and shoes, etc. gold mining and lumbering in the district.							
Advance.....	Wednesday	Reform.....	1878	4	22x27	1.50	800
E. M. FARRELL, Editor and Publisher.							
LUNENBURG † , pop. 2,916 (E 4); LUNENBURG CO. (S.W.C.) , pop. 32,389. On Lunenburg Bay, 45 m. S.W. of Halifax. Steamers to Halifax and Boston. Halifax & S'west R.R. Tel. Exp. Banks. Good harbor, and large fleet of vessels fitted for the Grand Banks and Labrador fisheries. Also has a large trade with the West Indies. Mills, ship yards, etc.							
News.....	Evng. ex. Sun.	Independent..	1895	4	15x22	1.50	300
News.....	Thursday		1909	8	15x22	1.00	
W. B. FOSTER, Editor; NEWS COMPANY (Ltd.), Publishers.							
Nova Scotia Lutheran.....	Monthly	Lutheran.....	1907	12	11x13	.50	1300
REV. C. H. LITTLE, Editor; EVANGELICAL LUTHERAN SYNOD OF NOVA SCOTIA, Pubs.							
Progress-Enterprise.....	Wednesday	Liberal.....	1878	8	18x24	1.00	12,700
V. W. MESSINGER, Editor; PROGRESS-ENTERPRISE COMPANY (Ltd.), Publishers.							
MIDDLETON , pop. *800 (D 3½); ANNAPOLIS CO. (W.) , pop. 18,842. 28 m. N.E. of Annapolis Royal. Dom. Atl. Halifax & S'west R.Rs. Tel. Exp. Banks. Wood working and patent medicine factories, clay and bottling works.							
Outlook.....	Friday	Independent	1894	4	20x29	1.00	1,000
FRED. B. COX, Editor and Publisher.							
NEW GLASGOW , pop. 4,447 (G 3); PICTOU CO. (N.E.C.) , pop. 33,459. On East R., near Pictou Harbor, 104 m. N.E. of Halifax. Intercolonial R.R. Tel. Exp. Banks. Some of the largest ships of the province are built here. Rolling and steel plate mills, glass works, foundries, tanneries, potteries, saw mills, furniture, door and sash factories, etc. Extensive coal mines in vicinity.							
Eastern Chronicle.....	Tues. & Fri.	Liberal.....	1842	8	15x22	1.00	1,750
JAMES A. FRASER, Editor; EASTERN CHRONICLE PUBLISHING COMPANY (Ltd).							
Enterprise.....	Saturday	Lib. Conserv...	1888	8	15x22	1.00	12,200
A. P. DOUGLAS, Editor; ENTERPRISE-TIMES COMPANY, Publishers.							
Standard.....	Tuesday	Conservative..	1858	12	17x23	1.00	12,200
STANDARD PRINTING COMPANY (Ltd.), Publishers.							
NORTH SYDNEY , pop. 4,646 (J 2); CAPE BRETON CO. (EX.E.) , pop. 49,166. On Sydney Harbor, Cape Breton Island, 16 m. N.W. of Sydney, with steamer connection. Intercolonial R.R. Tel. Exp. Banks. Port of entry, with several ship yards, a number of tanneries, brick yards, marine railway, foundry and machine shops, etc. Large quantities of coal shipped. Fishing interests.							
Herald.....	Wednesday	Liberal.....	1872	8	15x22	1.00	4,700
NORTH SYDNEY HERALD PUBLISHING COMPANY (Ltd.).							
OXFORD , pop. *2,000 (F 3); CUMBERLAND CO. (N.) , pop. 36,168. 15 m. E. of Spring Hill. Intercolonial R.R. Tel. Exp. Banks. Lumber, furniture and wood working factories, foundry, woolen mills, saw mills, grist mills and other industries.							
Journal.....	Thursday	Independent..	1898	8	15x22	1.00	900
S. A. MARCHANT, Editor and Publisher.							
PARRSBORO , pop. *3,000 (E 3); CUMBERLAND CO. (N.) , pop. 36,168. On an Inlet of the Bay of Fundy, 23 m. S.W. of Spring Hill. Cumberland R'y & Coal Co. R.R. Tel. Exp. Banks. Port of entry, with large shipping trade in lumber and coal. Saw and grist mills, ship yard. Coal and copper mining and agricultural interests.							
Leader.....	Thursday	Independent..	1888	4	18x24	1.00	1800
J. B. WOODLAND, Editor and Publisher.							

CIRCULATION: Bold face—sworn. * Detailed statement. † Publisher's report. Plain figures—estimated. POPULATION: Census of 1901. * Estimated. † County Seat. ‡ Size of page.

	<i>Estab.</i>	<i>Pages.</i>	<i>Issue.</i>	<i>Sub.</i>	<i>Circ.</i>
<p>PICTOU †, pop. 3,295 (G 3); PICTOU Co. (N.E.C.), pop. 33,459. At head of Pictou Harbor, 113 m. N. N. E. of Halifax. Intercolonial R.R. Tel. Exp. Banks. Port of entry, with excellent harbor, and steamers to the province, P. E. Island, Montreal and Boston. Fertile and well cultivated district. Manufactures of tobacco, iron castings, lumber, leather, flour, etc. Extensive copper smelting works. Leading interest lies in the extensive coal mines in the vicinity, which product is very largely exported. Also ship building, lumber trade, and quarries of building stone.</p>					
Advocate.....	Friday.....	Liberal.....	1893	8 15x22	1,000
<p>JOHN D. MACDONALD, Editor and Publisher.</p>					
<p>POINT TUPPER, pop. — (H 3); RICHMOND Co. (E.), pop. 13,515. 2 m. S. of Port Hawkesbury, nearest banking town. Cape Breton R'y; Intercolonial; Inverness R'y & Coal Co. R.R. Tel. Exp.</p>					
Mail.....	Wednesday.....	Local.....	1906	8 13x20	1,400
<p>A. C. WILLIAMS, Editor; J. J. WILLIAMS, Publisher.</p>					
<p>PORT HAWKESBURY, pop. 633 (H 3); INVERNESS Co. (N.E.), pop. 24,353. On Strait of Canso, 75 m. E. of New Glasgow. Weekly steamers to Halifax and Boston. Intercolonial; Inverness R'y & Coal Co. R.R. Tel. Exp. Bank. Large trade in fish and general produce.</p>					
Eastern Journal.....	Friday.....	Liberal.....	1889	4 20x25	1,000
<p>JOHN C. BOURINOT, Editor and Publisher.</p>					
Hawkesbury Bulletin.....	Thursday.....	Ind. Liberal..	1891	8 15x20	1,200
<p>J. J. WILLIAMS, Editor and Publisher.</p>					
<p>PORT HOOD, pop. *1,500 (H 2½); INVERNESS Co. (N.E.), pop. 24,353. 23 m. N. of Port Hawkesbury. Inverness R'y & Coal Co. R.R. Tel. Exp. Bank.</p>					
Greetings.....	Wednesday.....	Independent..		8 13x20	1,100
<p>D. F. McLEAN & A. G. McNEIL, Editors and Publishers.</p>					
<p>SHELBURNE †, pop. *2,055 (D 5); SHELBURNE Co. (Ex.S.W.), pop. *14,956. 160 m. S.W. of Halifax. Halifax & S'thwest. R.R. Tel. Exp. Bank. Iron works, ship yards and fisheries.</p>					
Gazette.....	Thursday.....	Independent..	1902	8 13x20	1,000
<p>JOHN HOOD, Editor and Publisher.</p>					
<p>SPRING HILL, pop. *6,000 (E 3); CUMBERLAND Co. (N.), pop. 36,168. 121 m. N. of Halifax. Cumberland R'y & Coal Co. R.R. Tel. Exp. Bank. Coal mines, and a number of saw mills.</p>					
Standard.....	Saturday.....	Conservative..	1899	4 16x22	1,000
<p>N. S. STANFORD, Editor and Publisher.</p>					
Tribune.....	Saturday.....		1896	6 18x21	1,500
<p>SPRINGHILL PUBLISHING COMPANY.</p>					
<p>STELLARTON, pop. *2,500 (G 3); PICTOU Co. (N.E.C.), pop. 33,459. 2 m. S. of New Glasgow. Intercolonial R.R. Tel. Exp. Banks. Extensive coal mines.</p>					
Maritime Mining Record.....	Semi-monthly..	Mining.....	1880	32 10x13	1950
<p>R. DRUMMOND, Editor and Publisher.</p>					
<p>SYDNEY †, pop. 9,909 (J 2½); CAPE BRETON Co. (Ex.E.), pop. 49,166. At head of an excellent harbor on E. coast of Cape Breton Island, 285 m. N.E. of Halifax. Weekly steamers to Halifax. Intercolonial; Sydney & Louisburg R.Rs. Tel. Exp. Banks. Iron and steel works employing 2,500 men, tannery, stove factory and five planing mills. Extensive coal deposits in vicinity. Considerable trade with Newfoundland.</p>					
Cape Breton Methodist and Circuit Record.....	Monthly.....	Methodist.....	1906	34 7x10	
<p>REV. J. L. BATTY, and Associates, Editors; H. FROUDE, Publisher.</p>					
Post.....	{ Morn. & Evg. }	Conservative..	1896	8-14 17x22	3,000
<p>REV. T. McKEEN, Editor; SYDNEY POST PUBLISHING COMPANY (LTD.).</p>					
Post.....	Wednesday.....	Conservative..	1896	8 17x22	1,000
<p>F. T. McKEEN, Editor; SYDNEY POST PUBLISHING COMPANY (LTD.).</p>					
Record.....	Evg. ex. Sun.....	Liberal.....	1898	8 17x24	3,000
<p>RECORD PUBLISHING COMPANY (LTD.).</p>					
<p>TRURO †, pop. 5,993 (F 3); COLCHESTER Co. (N.C.), pop. 24,900. Near head of Cobequid Bay, 61 m. N. by E. of Halifax. Intercolonial; Dom. Atl. R.Rs. Tel. Exp. Banks. Manufactures of engines, iron castings, axles, machinery, laths and pegs, bats, leather, woodenware, woolen goods, furniture, large condensed milk and canning and box factories. Fertile farming region. Normal and Model Schools of Province, also Provincial College of Agriculture.</p>					
Citizen.....	Saturday.....	Ind. Conserv..	1909	8 17x24	1,000
<p>C. W. LUNN, Editor; TRURO PUBLISHING COMPANY (LTD.).</p>					
Colchester Sun.....	Wednesday.....	Ind. Conserv..	1871	4 18x24	2,010
<p>TRURO PUBLISHING COMPANY (LTD.).</p>					
News.....	Evg. ex. Sun.....	Independent..	1891	8-12 15x22	3,000
News.....	Thursday.....	Independent..	1892	16-20 15x22	1,000
<p>W. D. DIMOCK, Editor; NEWS PUBLISHING COMPANY (LTD.).</p>					
<p>WESTVILLE, pop. 2,250 (G 3); PICTOU Co. (N.E.C.), pop. 33,459. 2½ m. W. of Stellarton. Intercolonial R.R. Tel. Exp. Bank. Manufacturing, coal mining and lumbering.</p>					
Free Lance.....	Friday.....	Independent..	1896	16 15x22	1,000
<p>J. W. H. SUTHERLAND, Editor and Publisher.</p>					
<p>WINDSOR †, pop. 3,398 (E 1½); HANTS Co. (C.), pop. 20,056. At junction of Avon and St. Croix Rivers, 45 m. N.W. of Halifax. Dom. Atl. R.R. Tel. Exp. Banks. In vicinity are extensive mines of gypsum, limestone, gold and other minerals. Foundry, cotton factory, furniture factory, tannery, plaster mill, etc. Fruit raised in district. King's College, the oldest educational institution of the Dominion.</p>					
Forward.....	Fortnightly (Sat.)	Prohibition....	1893	4 14x21	.50
<p>W. S. SANDERS, Editor and Publisher.</p>					
Hants Journal.....	Wednesday.....	Independent..	1867	4 21x30	1,000
<p>JAMES J. ANSLOW, Editor and Publisher.</p>					
King's College Record.....	{ Monthly }	Collegiate.....	1879	40 6x9	1,000
<p>UNDERGRADUATES OF KING'S COLLEGE, Editors and Publishers.</p>					
Tribune.....	Friday.....	Independent..	1882	4 20x29	1,000
<p>J. U. FIELDING, Editor; TRIBUNE PUBLISHING COMPANY (LTD.).</p>					

CIRCULATION: Bold face—sworn. * Detailed statement. † Publisher's report. Plain figures—estimated.
 POPULATION: Census of 1901. * Estimated. † County Seat. ‡ Size of page.

		<i>Estab. Pages. ‡Size. Sub.</i>			<i>Circ.</i>
WOLFVILLE, pop. 1,412 (E3½); KINGS Co. (W.C.), pop. 21,937. On Minas Bay, 18 m. N.W. of Windsor. Dom. Atl. R.R. Tel. Exp. Banks. Port of entry. Agricultural district. Acadia University.					
Acadia Athenæum	{ Monthly dur. Coll. year. }	Collegiate.....	1874	80 7×9	1.00 1500
ACADIA ATHENÆUM SOCIETY, Editors and Publishers.					
Acadian.....	Friday	Independent..	1883	4 20×27	1.00 11,150
DAVISON BROTHERS, Editors and Publishers.					
Acadian Orchardist—see <i>Kentville</i> .					
YARMOUTH †, pop. 6,430 (C5); YARMOUTH Co. (S.W.), pop. 22,869. On W. coast of the Province, 217 m. S.W. of Halifax. Dom. Atl.; Halifax & S'hwest. R.Rs. Tel. Exp. Banks. Manufactures of iron castings, machinery, woodenware, cotton duck, shoes, etc. Important fisheries. Port of entry.					
Globe	Evg. ex. Sun.....	Local.....	1906	4 13×19	2.00
G. C. & G. V. PELTON, Editors and Publishers.					
Herald—prints an edition on Friday, under name of <i>Tele- gram, free to subscribers of Herald</i>	} Tuesday	Liberal.....	1833	4 20×27	1.50 3,240
J. M. LAWSON, Editor and Publisher.					
Light	Thursday.....	Independent..	1890	8 15×22	1.00 *2,659
CHARLES CAREY, Publisher.					
Post	Evg. ex. Sun.....	Conservative..	1908	4 12×18	2.00
JAMES WALLIS, Editor and Publisher.					
Times.....	Tues. & Fri.....	Lib. Conserv..	1883	4 20×27	1.50
J. D. ROLSTON, Publisher.					

CIRCULATION: Bold face—sworn. * Detailed statement. † Publisher's report. Plain figures—estimated.
POPULATION: Census of 1901. * Estimated. † County Seat. ‡ Size of page.

ONTARIO.

Population..... 2,182,947

PROVINCIAL CAPITAL, TORONTO.

ONTARIO is bounded on the east by Quebec, and the Labrador peninsula, north and north west by Hudson's Bay and Keewatin, southwest and south by the Great Lakes and St. Lawrence River, west by Manitoba, and has an area of 181,800 square miles, exclusive of its water surface. It is the most populous and wealthy Province of the Dominion of Canada, and contains a number of large cities with populations of from 30,000 to 50,000; Ottawa, population 45,000, is the seat of Government and capital of the Dominion. Surface is mostly undulating, traversed by the Laurentian Hills and Blue Mountains, but except in the neighborhood of Lake Superior and Georgian Bay these nowhere exceed a few hundred feet in height. The agricultural resources are very great. Three-fourths of the present area of habitation is fertile, while an immense region beyond is capable of cultivation; very large crops of cereals are raised. The apple orchards of the southwest are very productive, and small fruits and vegetables are prolific. Stock raising and dairy farming succeed remarkably well, cattle, butter and cheese being exported in large quantities. Timber is largely produced and exported, including pine, oak, maple, walnut, hickory, etc. There are very extensive saw mills at Ottawa. The mineral treasures are exceedingly rich and varied; iron, copper, lead and silver are very abundant. Some gold has been found between Georgian Bay and the Ottawa River; petroleum, salt, rock salt and peat beds also exist, the annual yield of petroleum being nearly 16,000,000 gallons. Mica is extensively worked. Marble, said to be equal to that of Carrara, is quarried. Galena, plumbago, and various other minerals exist. Manufactures are rapidly increasing in number and importance, among the principal being agricultural implements of all kinds, wagons, carriages, railroad stock, including locomotives, cotton and woolen factories, tanneries, furniture, paper, soap, wooden ware factories, etc. The railway enterprise is very great, and in addition to the great trunk lines, the Grand Trunk Railway and Canadian Pacific, every important section has competing lines stretching out to it.

The number of newspapers and periodicals published in Ontario is 659, including 53 daily, 17 semi-weekly, 449 weekly, 4 fortnightly, 9 semi-monthly, 117 monthly and 10 quarterly. The places of publication number 281, of which 47, designated by a dagger (†), are county seats.

	Pop.	Dist.	Co.	Pop.	Dist.	Co.	Publ.	Day	Year	Size	Sub.	Circ.
ACTON , pop. 1,484 (E 4); HALTON Co. (S.) , pop. 19,545. 35 m. W. of Toronto. Gr. Trunk R.R. Tel. Exp. Bank. Has manufactures of leather, gloves, lumber, etc. Lime and grain produced in the district. Live stock shipments.												
Free Press.....							Independent..	1875	4	21×27	1.00	11,015
H. P. MOORE, Editor and Publisher.												
AILSA CRAIG , pop. 744 (D 4); MIDDLESEX Co. (S.W.) , pop. 103,125. 24 m. N. W. of London. Gr. Trunk R.R. Tel. Exp. Bank. Ships flour, grain, lumber and live stock.												
Banner.....							Local.....	1894	8	16×23	1.00	1,175
W. E. CLOTHIER, Editor and Publisher.												
ALEXANDRIA , pop. 1,911 (L 2); GLENGARRY Co. (E.L.) , pop. 22,131. 55 m. E. of Ottawa. Gr. Trunk R.R. Tel. Exp. Banks. Saw and carding mills, sash and door factory, foundry, machine shop, cheese box factory, tanneries, cloth and pearl ash factories, large carriage works, etc. Large trade with the surrounding agricultural district.												
Glengarryian.....							Friday.....	1884	8	15×22	1.00	1,500
BENJAMIN B. KEEFER, Editor and Publisher.												
News.....							Friday.....	1892	8	17×24	1.00	
A. G. F. MACDONALD, Editor and Publisher.												
ALLISTON , pop. *1,490 (F 3½); SIMCOE Co. (C.) , pop. 85,512. 24 m. S.W. of Barrie. Can. Pac.; Gr. Trunk R.Rs. Tel. Exp. Banks. Woolen, flour, saw and shingle mills, farm implement works, creamery, egg packing house, brick yards, etc. Grain, and live stock produced and shipped.												
Herald.....							Thursday.....	1879	8	17×24	1.00	11,580
ROBERT J. WALLACE, Editor and Publisher.												
ALMONTE , pop. 3,023 (J 2); LANARK Co. (E.) , pop. 37,660. 35 m. S.W. of Ottawa. Can. Pac. R.R. Tel. Exp. Banks. Great water power and extensive woolen mills, knitting works, iron and file works, and other manufactures. Fine agricultural country.												
Gazette.....							Friday.....	867	8	17×23	1.00	2,250
McLEOD & McEWEEN, Editors and Publishers.												
Times.....							Friday.....	1882	8	17×24	1.00	800
WM. W. PITTARD, Editor and Publisher.												

CIRCULATION: Bold face—sworn. * Detailed statement. † Publisher's report. Plain figures—estimated.
POPULATION: Census of 1901. * Estimated. † County Seat. ‡ Size of page.

	<i>Estab.</i>	<i>Pages.</i>	<i>Size.</i>	<i>Sub.</i>	<i>Circ.</i>
ALVINSTON, pop. 898 (D 4½); LAMBTON Co. (S.W.), pop. 45,431. 35 m. W. of St. Thomas. Gr. Trunk; Mich. Cent. R.Rs. Tel. Exp. Banks. Woolen, flour and saw mills, flax mill, canning factory, excelsior works, etc. Grain and live stock raised in district.					
Free Press.....	Wednesday.....	Independent..	1885	8 13x20	1,005
A. E. KERCH, Editor and Publisher.					
AMHERSTBURG, pop. *2,500 (B 5½); ESSEX Co. (Ex.S.W.), pop. 68,744. On Detroit R., abt. ½ m. fr. Lake Erie. Mich. Cent. R.R. Tel. Exp. Banks. Manufactures comprise flour, saw and planing mills, foundry and machine shop, cement plant, etc. Farming, grazing and tobacco raising district. Limestone quarries in vicinity.					
Echo.....	Friday.....	Liberal.....	1874	8 17x25	1,500
ECHO PRINTING COMPANY (Ltd.), Publishers.					
ARNPRIOR, pop. 4,152 (J 2); RENFREW Co. (N.E.C.), pop. 52,232. 38 m. W. of Ottawa. Can. Pac.; Gr. Trunk R.Rs. Tel. Exp. Bank. Saw and woolen mills, and marble works. Iron mines and marble quarries in the vicinity. Lumber trade is large.					
Chronicle.....	Friday.....	Conservative..	1879	8 15x22	11,750
R. A. JEFFERY, Editor and Publisher.					
Watchman.....	Friday.....	Liberal.....	1890	8 17x24	1,250
JAS. C. WILLIAMS, Editor and Publisher.					
ARTHUR, pop. 1,255 (E 4); WELLINGTON Co. (S.W.C.), pop. 68,138. 72 m. W. by N. of Toronto. Can. Pac. R.R. Tel. Exp. Banks. Woolen goods, flax, etc., manufactured. Flour, lumber and planing mills. Grain and stock raising district.					
Enterprise.....	Thursday.....	Independent..	1865	8 17x24	1,000
H. E. BYWATER, Editor and Publisher.					
ATHENS, pop. 953 (K 3); LEIDS Co. (E.), pop. 21,185. 15 m. W. of Brockville. Brockv., Westp. & N'west. R.R. Tel. Exp. Bank. Farming and lumbering interests. Saw, grist and carding mills.					
Reporter.....	Wednesday.....	Ind. Reform..	1883	8 15x22	1,072
GEORGE F. DONNELLEY, Editor and Publisher.					
ATWOOD, pop. *600 (D 4); PERTH Co. (W.), pop. 45,107. 20 m. N. of Stratford. Gr. Trunk R.R. Tel. Exp. Bank. Saw, planing and flour mills, flax mill, cement plant, etc. Agricultural and dairying district.					
Bee.....	Friday.....	Independent..	1890	8 13x20	500
E. H. SWING, Editor and Publisher.					
AURORA, pop. 1,500 (F 3½); YORK Co. (S.C.), pop. 320,964. 80 m. N. of Toronto. Gr. Trunk R.R. Tel. Exp. Banks. Flour mill, shoe, powder, sash and door factories, foundry, etc.					
Banner.....	Friday.....	Reform.....	1861	8 15x20	11,000
S. H. LUNDY, Editor and Publisher.					
Sons of Temperance Record.....	Monthly.....	Prohibition....	1894	16 7x10	25
J. M. WALTON, Editor; SONS OF TEMPERANCE, Publishers.					
AYLMER, pop. 2,204 (D 5); ELGIN Co. (S.W.), pop. 50,443. 12 m. E. of St. Thomas. Gr. Trunk; Mich. Cent. Wabash R.Rs. Tel. Exp. Banks. Extensive canning factory, flour, saw, and planing mills, wood turning and stove works, shoe factory, handle factory, foundry, scale and pump works, etc. Productive farming and grazing country.					
Express.....	Thursday.....	Independent..	1873	12 15x22	1,600
D. H. PRICE, Editor and Publisher.					
Sun.....	Thursday.....	Independent..	1886	8 16x22	916
E. C. MONTETH, Editor and Publisher.					
AYR, pop. 827 (E 4); WATERLOO Co. (S.W.C.), pop. 52,594. 68 m. S.W. of Toronto. Can. Pac. R.R. Tel. Exp. Bank. Two large flour mills, cooperages, saw and planing mills and agricultural implement factories, plow works, etc. Large grain and stock shipping point.					
News.....	Thursday.....	Independent..	1897	8 13x20	1,800
G. W. DAWSON, Editor and Publisher.					
AYTON, pop. *400 (E 3½); GREY Co. (W.), pop. 74,609. 40 m. S. of Owen Sound. Gr. Trunk R.R. Tel. Exp. Bank. Saw and chopping mills; slave, hood and barrel factories.					
Advance.....	Thursday.....	Non-political..	1895	8 13x20	550
M. B. FLYNN, Editor and Publisher.					
BANCROFT, pop. *750 (H 2½); HASTINGS Co. (E.C.), pop. 59,291. 76 m. N. by W. of Belleville. Irondale, Bancroft & Ottawa; Cent. Ont. R.Rs. Tel. Exp. Bank. Machine shop; milling, lumbering, mining and dairying center.					
Times.....	Thursday.....	Independent..	1894	8 13x22	1,800
D. H. MORRISON, Editor and Publisher.					
BARRIE†, pop. 5,949 (F 3); SIMCOE Co. (C.), pop. 85,512. 50 m. N.N.W. of Toronto. Gr. Trunk R.R. Tel. Exp. Banks. Woolen, saw, flour and planing mills, foundries, tannery, breweries, carriage factories, wicker work factory, nurseries, railway shops, etc. Grain raising district. Business college.					
Examiner.....	Thursday.....	Liberal.....	1863	8 17x23	11,712
J. A. MACLAREN, Editor and Publisher.					
Gazette.....	Wednesday.....	Reform.....	1868	8 18x22	1,697
ALFRED WILKES, Editor and Publisher.					
Northern Advance.....	Thursday.....	Conservative..	1852	8 16x22	11,400
SAMUEL WESLEY & THOMPSON D. CREW, Publishers.					
BEAMSVILLE, pop. 882 (F 4½); LINCOLN Co. (S.), pop. 27,566. 22 m. E. S. E. of Hamilton. Gr. Trunk R.R. Tel. Exp. Bank. Several mills, and extensive lime stone quarries. Fruit growing and extensive canning factories.					
Express.....	Thursday.....	Independent..	1895	8 18x24	1,700
R. H. DAVEY, Editor and Publisher.					
BEAVERTON, pop. 855 (F 3); ONTARIO Co. (C.), pop. 54,177. 66 m. N.W. of Port Hope. Gr. Trunk Can. N'thrn R.Rs. Tel. Exp. Banks. Water power, and manufactures of woolen goods, flour, leather, large agricultural implement works, etc. Agricultural section.					
Express—prints editions under headings: Echo, Canington, and Advocate, Woodville.....	Thursday.....	Independent..	1871	8 18x24	1,000
JOSEPH J. CAVE, Publisher.					
Hustler—see Plaindealer, Canington.					

CIRCULATION: Bold face—sworn. * Detailed statement. † Publisher's report. Plain figures—estimated.
 POPULATION: Census of 1901. * Estimated. † County Seat. ‡ Size of page.

	<i>Estab.</i>	<i>Pages.</i>	<i>Size.</i>	<i>Sub.</i>	<i>Circ.</i>
BEEETON, pop.*700 (F 3½); SIMCOE Co. (C.), pop. 85,512. 26 m. S. of Barrie. Gr. Trunk; Can. Pac. R.Rs. Tel. Exp. Bank. Large quantities of grain, produce, and live stock are shipped.					
World	Thursday	Independent..	1883	8 18x24	1,500
W. H. DAVIS, Editor and Publisher.					
BELLEVILLE, pop. 9,117 (H 3½); HASTINGS Co. (E.C.), pop. 59,291. On Bay of Quinte, 43 m. W. of Kingston. Gr. Trunk R.R. Tel. Exp. Banks. Extensive water power, and important manufactures, including foundries, potteries, Portland cement works, saw and planing mills, woolen factories, etc. Grain, lumber, cheese, etc. shipped. Albert College. St. Agnes Ladies College and the Provincial Deaf and Dumb Institute.					
Chronicle—weekly edition of	Thursday	Reform	1831	12 18x24	1,000
Ontario					
T. S. CARMAN & SON, Editors and Publishers.					
Intelligencer		Evg. ex. Sun	1867	8 18x22	3,000 *1,469
Intelligencer	Thursday	Conservative.	1834	12 18x22	1,000 *2,120
C. J. BOWELL, Editor and Publisher.					
Ontario—see Chronicle		Evg. ex. Sun	1870	8 15x22	3,000 750
BELMONT, pop.*600 (D 3½); MIDDLESEX Co. (S.W.), pop. 104,125. 13 m. S. E. of London. Can. Pac. R.R. Tel. Exp. Bank. Flour and cheese factory. Agriculture.					
Times	Thursday	Independent..	1888	8 13x20	1,000 700
STRACHAN BROS., Editors and Publishers.					
BERLIN, pop.*12,500 (E 4); WATERLOO Co. (S.W.C.), pop. 52,594. 35 m. W.N.W. of Hamilton. Gr. Trunk R.R. Tel. Exp. Banks. Several extensive button factories, a number of tanneries, piano factory, furniture, shirt and collar, whitewear, rubber and shoe factories, foundries, large brewery, etc.					
Evangeliums Bote (German)	Monthly	Evangelical	1887	8 9x13	.50 11,000
S. R. KNECHTEL, Publisher.					
Gospel Banner	Saturday	Mennonite	1878	16 9x12	1.25 No adv.
H. S. HALLMAN, Editor and Publisher.					
Journal (German)—prints editions under headings: Canadianische Kolonist und Volksblatt, Ontario Glocke, Canadischer Bauernfreund	Wednesday	Independent..	1850	12 16x22	1.50 *5,113
REITINGER & MOTZ, Editors and Publishers.					
News-Record		Evg. ex. Sun	1878	4 17x23	3,000 2,250
News-Record	Thursday	Conservative.	1878	8 17x23	1,000 1,250
GERMAN PRINTING AND PUBLISHING COMPANY (Ltd.).					
Telegraph		Evg. ex. Sun	1896	8-16 17x24	3,000 11,575
TELEGRAPH PRINTING COMPANY, Publishers.					
BLENHEIM, pop. 1,853 (C 5); KENT Co. (S.W.), pop.*57,029. 12 m. S.E. of Chatham. Pere Marq. R.R. Tel. Exp. Banks. Several bent wood works, flour, saw and planing mills, three large bean warehouses. Center of the Canadian bean district.					
News-Tribune	Thursday	Independent..	1874	8 17x22	1,000 1,250
PICKERING & DENHOLM, Editors and Publishers.					
BLIND RIVER, pop.— (C 1); ALGOMA DIST. (N.W.), pop.*75,000. 20 m. E. of Thessalon. Can. Pac. R.R. Tel. Exp. Bank.					
Gazette	Thursday	Conservative.	1908	8 15x22	1,500
W. G. WHITE, Editor and Publisher.					
BLYTH, pop. 871 (D 4); HURON Co. (W.), pop. 53,491. 18 m. E. of Goderich. Gr. Trunk; Can. Pac. R.Rs. Tel. Exp. Banks. Salt is largely produced. Flax, shingle, saw, chopping and flour mills, woolen, carding, and cabinet factories. Fine grain and live stock market.					
Standard	Thursday	Independent..	1887	8 15x22	1,000 1,850
J. LESLIE KERR, Editor and Publisher.					
BOBCAYGEON, pop. 914 (G 3); VICTORIA Co. (C.), pop. 38,211. On river of same name (nav.), 22 m. N.E. of Lindsay. Can. Pac. R.R. Tel. Exp. Bank. Saw, flour and shingle mills here. Important lumber depot.					
Independent	Friday	Independent..	1869	4 20x24	1,500 1,975
CHAS. E. STEWART, Editor and Publisher.					
BOLTON, pop. 792 (F 3½); PEEL Co. (S.C.), pop. 13,687. On Humber R., 23 m. N. W. of Toronto. Can. Pac. R.R. Tel. Exp. Bank. Flour and woolen mills, foundries, a pottery, etc.					
Enterprise	Friday	Independent..	1888	8 17x22	1,000 11,050
F. N. LEAVENS, Editor and Publisher.					
BOTHWELL, pop. 907 (D 5); KENT Co. (S.W.), pop.*57,029. 25 m. N.E. of Chatham. Grand Trunk; Can. Pac.; Wabash R.Rs. Tel. Exp. Banks. Grain, stock raising and oil producing district. Basket factory, saw, planing, heading and flour mills, foundry, etc.					
Times	Thursday	Independent..	1874	8 13x20	1,000 650
H. J. JEROME, Editor and Publisher.					
BOWMANVILLE, pop. 2,731 (G 4); DURHAM Co. (S.), pop. 27,570. 42 m. N.E. of Toronto. Gr. Trunk R.R. Tel. Exp. Banks. On two streams flowing into Lake Ontario: lake commerce. Manufactures include iron castings, steam fittings, agricultural and other machinery, woolens, furniture, pianos, organs, agricultural implements, bicycles and rims, rubber goods, barrels, flour, oatmeal, pearl barley, fruit and vegetable evaporating, canning, etc.					
Canadian Statesman	Wednesday	Ind. Lib.	1864	8 17x23	1,000 2,422
M. A. JAMES & SONS, Editors and Publishers.					
News	Thursday	Ind. Conserv.	1874	8 15x22	1,000
M. A. JAMES & SONS, Editors and Publishers.					
West Durham Review	Thursday	Conservative.	1909	8 17x22	1,000
C. W. LAWTON, Editor and Publisher.					
BRACEBRIDGE, pop. 2,479 (F 2½); MUSKOKA DISTRICT (N.), pop.*20,000. On Muskoka R., at head of nav., 325 m. N. of Toronto. Gr. Trunk R.R. Tel. Exp. Bank. Woolen, saw, shingle, flour, and planing mills, tanneries, etc. Lumber produced in district. Summer resort.					
Gazette	Thursday	Liberal	1872	8 17x23	1,000 1,000
BRACEBRIDGE GAZETTE PRINTING AND PUBLISHING COMPANY (Ltd.).					
Muskoka Herald	Thursday	Conservative.	1878	8 17x24	1,000 11,100
D. E. BASTEDO, Editor and Publisher.					

CIRCULATION: Bold face—sworn. * Detailed statement. † Publisher's report. Plain figures—estimated. POPULATION: Census of 1901. * Estimated. † County Seat. ‡ Size of page.

	<i>Estab.</i>	<i>Pages.</i>	<i>Size.</i>	<i>Sub.</i>	<i>Circ.</i>
BRADFORD, pop. *1,000 (F 3½); SIMCOE Co. (C.), pop. 85,512. 22 m. S.E. of Barrie. 42 m. N. of Toronto. Gr. Trunk R.R. Tel. Exp. Bank. Factories, a flour mill, etc.					
Witness-News	Thursday	Conservative.	1865	8 15x22	1.00 700
EDMUND GARRETT, Editor and Publisher.					
BRAMPTON †, pop. 2,748 (F 4); PREL Co. (S.C.), pop. 13,687. 21 m. W. of Toronto. Gr. Trunk; Can. Pac. R.Rs. Tel. Exp. Banks. Greenhouses, shoe factories, flour mill, tannery, planing mills. Grain and hog market.					
Banner and Times	Thursday	Liberal	1868	8 18x24	1.00 †1,680
A. F. DICK, Editor and Publisher.					
Conservator	Thursday	Conservative.	1874	4 20x23	1.00 †2,000
S. CHARTERS, Editor and Publisher.					
BRANTFORD †, pop. 16,619 (E 4); BRANT Co. (S.W.), pop. 45,424. On Grand R., 24 m. W.S.W. of Hamilton. Toronto, Ham. & Buff.; Gr. Trunk R.Rs. Tel. Exp. Banks. Manufactures here include extensive potteries, foundries, flour, cotton and woolen mills, engine and machine shops, agricultural machinery and plow works, gas and gasoline engine and wind-mill works, and bicycle, carriage, stove, nail, malleable iron, varnish, scissor, nut and bolt, starch, confectionery and biscuit factories, etc. Provincial Blind Asylum.					
Awakener	Monthly	Undenom.	1908	8-10 11x14	.35
W. E. GILROY, R. A., Editor and Publisher.					
Canadian Bee Journal	Monthly	Bee Keeping	1894	40 7x10	1.00 †1,400
JAMES J. HURLEY, Editor and Publisher.					
Courier	Evg. ex. Sun.	Conservative.	1871	8-12 18x24	3.00 2,500
Courier	Thursday	Conservative.	1834	16 18x24	1.00 1,500
F. D. REVILLE, Editor; REVILLE BROS., Publishers.					
Expositor	Evg. ex. Sun.	Liberal	1873	8-16 18x24	3.00 *4,978
Expositor	Thursday	Liberal	1852	16 18x24	1.00 *1,429
T. H. PRESTON, Editor and Publisher.					
BRIDGEBURG, pop. *1,500 (G 4½); WELLAND Co. (S.), pop. 26,090. 20 m. E. of Welland. Gr. Trunk; Wabash; Mich. Cent. R.Rs. Tel. Exp. Bank. Peerless cooker factory, curtain stretcher factory, several patent medicine factories, ship building, etc. Natural gas.					
Review—prints editions under names of Times, Fort Erie, and Herald, Ridgeway	Thursday	Independent.	1895	8 13x20	1.00 800
REVIEW COMPANY, Publishers.					
BRIDGEN, pop. *800 (C 6); LAMBTON Co. (S.W.), pop. 45,431. 14 m. S.E. of Sarnia. Mich. Cent. R.R. Tel. Exp. Bank.					
Progress	Thursday	Non-political.		8 15x22	1.00 †800
JOHN E. BURNS, Editor and Publisher.					
BRIGHTON, pop. 1,378 (H 3½); NORTHUMBERLAND Co. (S.E.C.), pop. 33,550. On Lake Ontario. 92 m. E. N. E. of Toronto. Gr. Trunk R.R. Tel. Exp. Bank. Several flour and planing mills, evaporators, canning factories, etc. Port of entry, with shipping trade in grain and produce. Six fruit houses.					
Ensign	Friday	Independent.	1871	8 17x24	1.00 1,000
C. A. LAPP & SON, Editors and Publishers.					
BROCKVILLE †, pop. 8,940 (K 3); LEEDS Co. (E.), pop. 21,185. On St. Lawrence R., 125 m. S.W. of Montreal. Brockv., West. & N'hwst.; Gr. Trunk; Can. Pac. R.Rs. Tel. Exp. Banks. Port of entry. Manufactures of stoves, hardware, white lead, gloves, machinery, leather, carriages, lumber, etc. Farming and dairying district.					
Evening Recorder	Evg. ex. Sun.	Liberal	1878	8 15x22	4.20 900
Recorder—weekly edition of Evening Recorder	Friday	Liberal	1820	8 20x24	1.00 900
RECORDER PRINTING COMPANY, Publishers.					
Times	Evg. ex. Sun.	Conservative.	1882	4 17x24	3.00 †1,500
Times	Friday	Conservative.	1882	8 17x24	1.00 †2,350
A. T. WILGROSS, Editor and Publisher.					
BRUCE MINES, pop. *750 (B 1); ALGOMA DIST. (N.W.), pop. *75,000. 37 m. S. E. of Sault Ste. Marie.; Bruce Mines & Algoma; Can. Pac. R.Rs. Tel. Exp. Bank. Saw mills. Mining.					
Spectator	Friday	Independent.	1901	8 13x20	1.00 †1,000
F. W. RICKABY, Editor and Publisher.					
BRUSSELS, pop. 1,114 (D 4); HURON Co. (W.), pop. 53,491. On Maitland R., 30 m. E. of Goderich. Gr. Trunk R.R. Tel. Exp. Banks. Various manufactures, including flour, saw, and flax mills, woolen factory, foundries and machine shops, fire engine works, stove and heading factory, etc. Salt works. Grain raising section.					
Post	Thursday	Reform	1873	8 14x22	1.00 †2,000
W. H. KERR, Editor and Publisher.					
BURFORD, pop. *750 (E 4); BRANT Co. (S.W.), pop. 45,424. 10 m. S.W. of Brantford. Gr. Trunk R.R. Tel. Exp. Banks. Agricultural district.					
Advance	Thursday	Independent.	1909	8 13x20	1.00
GEORGE PTE, Editor and Publisher.					
BURKS FALLS, pop. 849 (F 2); PARRY SOUND DISTRICT (N.), pop. *20,000. 40 m. N. of Bracebridge. Gr. Trunk R.R. Tel. Exp. Bank. Farming, lumbering and mining district. Saw mills, a sash and door factory, large tannery, etc.					
ARROW	Thursday	Independent.	1885	8 17x24	1.00 †1,175
PAWCETT & Co., Editors and Publishers.					
BURLINGTON, pop. 1,110 (F 4); HALTON Co. (S.), pop. 10,545. 18 m. S. of Milton. Gr. Trunk R.R. Tel. Exp. Bank. Grain warehouses, basket factory. Cannery. Fruit market.					
Gazette	Wednesday	Independent.	1899	8 15x22	1.00 500
ELGIN A. HARRIS, Editor and Publisher.					
CALEDONIA, pop. 801 (F 4½); HALDIMAND Co. (S.), pop. 20,052. 16 m. S.W. of Hamilton. Gr. Trunk R.R. Tel. Exp. Banks. Grand river supplies good water power applied in saw and grist mills, etc. Extensive limestone quarries in the vicinity. Agriculture.					
Grand River Schem.	Wednesday	Conservative.	1856	8 18x24	1.00 †1,400
HENRY B. SAWLE, Editor and Publisher.					
Halldimand Banner	Thursday	Non-political.	1905	8 15x22	1.00 †975
A. T. MICHELL, Editor and Publisher.					

CIRCULATION: Bold face—sworn. * Detailed statement. † Publisher's report. Plain figures—estimated. POPULATION: Census of 1901. * Estimated. † County Seat. ‡ Size of page.

		<i>Estab.</i>		<i>Pages</i>	<i>Size</i>	<i>Sub.</i>	<i>Circ.</i>
<p>CAMPBELLFORD, pop. 2,485 (H 3); NORTHUMBERLAND Co. (S.E.C.), pop. 33,550. 20 m. N. of Brighton. Gr. Trunk R.R. Tel. Exp. Bank. Excellent water power; woolen, paper, flour, saw, and planing mills, foundries, a tannery, etc.</p>							
Despatch	Thursday	Independent	..	1898 8 13x20 1.00	700
<p>H. R. R. DRYDEN, Editor and Publisher.</p>							
Herald	Thursday	Neutral	1873 8 16x22 1.00	1,000
<p>G. A. KINGSTON, Editor and Publisher.</p>							
<p>CANNINGTON, pop. 1,058 (F 3); ONTARIO Co. (C.), pop. 54,177. 59 m. N.N.E. of Toronto. Gr. Trunk R.R. Tel. Exp. Banks. Shingle, saw, grist and woolen mills, tannery, foundry, sash and door factory, etc.</p>							
<p>Brock Banner—see <i>Ontario Gleaner</i>.</p>							
<p>Echo—see <i>Express, Beaverton</i>.</p>							
Ontario Gleaner—prints an edition under name of Brock Banner	Thursday	Ind. Conserv.	..	1870 8 13x20 1.00	11,000
<p>W.M. A. ROBINSON, Editor and Publisher.</p>							
Plaindealer—prints an edition under name of Hustler, Beaverton	Thursday	Local	1908 8 17x22 1.00	
<p>H. CHESTER, Editor and Publisher.</p>							
<p>CARLETON PLACE, pop. 4,056 (J 2); LANARK Co. (E.), pop. 37,660. 28 m. S.W. of Ottawa. (R.R. name, Carleton Junction). Can. Pac. R.R. Tel. Exp. Bank. Excellent water power and woolen, saw, and flour mills, foundries, machine shops, and railroad repair shops.</p>							
Central Canadian	Thursday	Lib. Conserv.	..	1876 8 17x24 1.00	1,400
<p>W. W. CLIFF, Editor and Publisher.</p>							
Herald	Tuesday	Liberal	1850 8 15x22 1.00	11,460
<p>W. H. & S. J. ALLEN, Editors and Publishers.</p>							
<p>CARP, pop. *500 (J 2); CARLETON Co. (N.E.), pop. 79,305. 20 m. W. of Ottawa. Gr. Trunk R.R. Tel. Exp. Bank.</p>							
Review	Thursday	Independent	..	1904 8 15x22 1.00	800
<p>JAMES A. EVOY, Editor and Publisher.</p>							
<p>CAYUGA †, pop. 771 (F 4½); HALDIMAND Co. (S.), pop. 20,052. On Grand R., at head of nav., 25 m. S. of Hamilton. Gr. Trunk; Mich. Cent. Wabash R.Rs. Tel. Exp. Bank. Glass factory, flour and planing mills, seed cleaning factory, etc. Quarries of limestone in the vicinity, silica and gypsum; gas wells. Large export trade in grain and farm stock.</p>							
Haldimand Advocate	Thursday	Reform	1868 10 15x22 1.00	12,100
<p>GEORGE REEVES, Editor and Publisher.</p>							
<p>CHATHAM †, pop. 3,008 (C 5); KENT Co. (S.W.), pop. *57,020. On Thames R., at head of nav., 67 m. S.W. of London. Wabash; Gr. Trunk; Can. Pac.; Pere Marq. R.Rs. Tel. Exp. Bank. Important manufactures, including the largest wagon and carriage and fanning mill works in Canada, several flour, saw, and woolen mills, foundries, machine shops, engine and boiler works, canning works, pot and pearl ash, soap and candle works, etc. Export trade in grain, pork, lumber products, etc., is extensive, via rail and steamboat to lake ports.</p>							
Ami de Peuple (French & Eng.)	Thursday	Liberal	1908 4 17x22	
<p>J. R. COTE, Editor and Publisher.</p>							
Banner-News—wkly ed. of News	Wednesday	Liberal	1884 12 18x24 1.00	*2,689
<p>A. C. WOODWARD, Editor and Publisher.</p>							
Canadian Checker Player	Monthly	Checkers	1907 30 6x9 2.00	*422
<p>MANSON D. TEETZEL, Publisher.</p>							
Canadian (French & English)	Monday	Liberal	1906 8 13x20 1.50	1850
<p>JAMES DU VAL, Editor and Publisher.</p>							
News—see <i>Banner-News</i>	Evg. ex. Sun	Liberal	1894 8 17x22 4.00	*1,966
Planet	Evg. ex. Sun	Conservative	..	1891 8 15x24 4.00	11,850
Planet	Wednesday	Conservative	..	1851 16 18x22 1.00	13,500
<p>S. STEPHENSON, Editor and Publisher.</p>							
Poultry and Dogs	Monthly	Poult. & Dogs	..	1908 4 17x22	
<p>J. R. COTE, Editor and Publisher.</p>							
<p>CHATSWORTH, pop. *550 (E 3); GREY Co. (W.), pop. 74,609. 9 m. S. of Owen Sound. Can. Pac. R.R. Tel. Exp. Bank. Foundry and machine shops, saw, planing, and flour mills, and agricultural implement works.</p>							
News	Thursday	Independent	..	1885 8 15x22 1.00	900
<p>GEORGE J. BLYTH, Editor and Publisher.</p>							
<p>CHESLEY, pop. *2,600 (D 3); BRUCE Co. (W.), pop. 59,020. 16 m. N. of Walkerton. Gr. Tr. R.R. Tel. Exp. Banks. Water power, and manufactures of woollens, lumber, flour, furniture, iron castings, iron and brass bedsteads, etc. Grain, cattle raising and lumber producing district.</p>							
Associate Presbyterian Magazine	Monthly	Assoc. Presb.	..	1858 42 6x9 1.25	450
<p>S. B. HOUSTON & W. M. McNEEL, Editors; ASSOCIATE PRESBYTERIAN PUB. CO.</p>							
Enterprise	Thursday	Independent	..	1876 8 18x24 1.00	11,500
<p>W.M. McDONALD, Editor and Publisher.</p>							
<p>CHESTERVILLE, pop. 632 (K 2½); DUNDAS Co. (N.E.), pop. 10,757. 7 m. E. of Winchester. Can. Pac. R.R. Tel. Exp. Bank. Sash and door factory, foundry, dairy stations.</p>							
Record	Thursday	Independent	..	1894 8 15x22 1.00	800
<p>THOMAS T. SHAW, Editor and Publisher.</p>							
<p>CLARKSBURG, pop. *500 (E 3); GREY Co. (W.), pop. 74,609. 27 m. E. of Owen Sound. Near-est railroad sta., Thornbury. Gr. Trunk R.R. Tel. Exp. Bank. Manufacturing town.</p>							
Review and Beaver Valley News	Thursday	Non-political	..	1909 8 15x22 1.00	
<p>E. W. JOHNSTON, Editor and Publisher.</p>							
<p>CLIFFORD, pop. 608 (E 3½); WELLINGTON Co. (S.W.C.), pop. 68,158. 50 m. N.W. of Guelph. Gr. Trunk R.R. Tel. Exp. Bank. Flour, leather leggings, woolen goods, maple rollers, lumber, shingles, telegraph poles, evaporated fruit. Ships grain and live stock.</p>							
Express	Wednesday	Independent	..	1892 8 18x24 1.00	1625
<p>J. R. AITCHISON, Editor and Publisher.</p>							

CIRCULATION: Bold face—sworn. * Detailed statement. † Publisher's report. Plain figures—estimated. POPULATION: Census of 1901. * Estimated. † County Seat. ‡ Size of page.

	<i>Estab.</i>	<i>Pages.</i>	<i>Size.</i>	<i>Sub.</i>	<i>Circ.</i>
CLINTON, pop. 2,547 (D 4); HURON Co. (W.), pop. 53,491. 13 m. S.E. of Goderich. Gr. Trunk R.R. Tel. Exp. Banks. Large saw, flouring and grist mills, foundries, and also organ factory, planing mills, sash and door factories, clothing factory, knitting mill, etc. Salt wells worked. Grain, fruit, and produce trade large.					
New Era.....	Friday	Reform	1865	8 18x24	1,000
W. H. KERR, Editor and Publisher.					
News-Record.....	Thursday	Conservative	1878	8 18x24	1,260
W. J. MITCHELL, Editor and Publisher.					
COBALT, pop. *2,500 (K 0); NIPISSENG DISTRICT (N.), pop. 36,551. 70 m. N. of North Bay. Temiskaming & N'urn Ont. R.R. Tel. Exp. Bank.					
Citizen.....	Saturday	Independent	1909	8 16x22	1,000
A. W. ROEBUCK, Editor; CITIZEN PUBLISHING COMPANY.					
Nugget.....	Friday	Conservative	1906	8 17x24	1,000
BROWNING & FERGUSON, Editors and Publishers.					
COBDEN, pop. 734 (J 2); RENFREW Co. (N.E.C.), pop. 52,232. On Muskrat Lake, 20 m. S.E. of Pembroke. Can. Pac. R.R. Tel. Exp. Bank. Flour mill, saw mill, live stock shipping and produce market.					
Sun.....	Thursday	Conservative	1895	8 15x20	1,000
F. B. ELLIOTT, Editor and Publisher.					
COBOURG †, pop. 4,239 (G 3½); NORTHUMBERLAND Co. (S.E.C.), pop. 33,550. On Lake Ontario, 69 m. E.N.E. of Toronto. Gr. Trunk R.R. Tel. Exp. Banks. Two woolen mills, car works and several foundries, mills and breweries. Iron ore shipped from this port; also grain and lumber.					
Saturday Morning Post.....	Saturday	Independent	1890	4 20x24	600
FLOYD & MCGUIRE, Editors and Publishers.					
Sentinel-Star.....	Friday	Conservative	1828	8 17x24	1,000
ISAAC WILSON, Editor and Publisher.					
World.....	Friday	Liberal	1867	8 15x23	1,250
T. B. LAPP, Editor and Publisher.					
COLBORNE, pop. 1,017 (H 3¼); NORTHUMBERLAND Co. (S.E.C.), pop. 33,550. On Lake Ontario, 85 m. E.N.E. of Toronto. Gr. Trunk R.R. Tel. Exp. Bank. Several grist, saw and planing mills, canning factories, cabinet factories, foundry, etc. Port of entry, with considerable shipping trade in live stock, grain, apples, etc.					
Express.....	Thursday	Conservative	1866	8 15x22	1,224
GEORGE & H. S. KEYES, Editors and Publishers.					
Northumberland Enterprise.....	Thursday	Reform	1881	8 13x20	900
H. GALE, Editor; ENTERPRISE PRINTING AND PUBLISHING COMPANY.					
COLDWATER, pop. *500 (F 3); SIMCOE Co. (C.), pop. 85,512. On Coldwater R., 30 m. N. of Barrie. Can. Pac.; Gr. Trunk R.Rs. Tel. Exp. Bank. Flour, saw and shingle mills.					
Planet.....	Thursday	Independent	1896	8 18x22	725
HOWARD CHESTER, Editor and Publisher.					
COLLINGWOOD, pop. *6,500 (E 3); SIMCOE Co. (C.), pop. 85,512. On Georgian Bay, 95 m. N.N.E. of Toronto. Gr. Trunk R.R. Tel. Exp. Banks. Extensive dock and elevator accommodations, suitable for the largest lake vessels. Manufactures include nails, tanneries, steel ship yards, saw, flour and planing mills, large meat curing factory, foundries, and other industries. Large shipping trade in grain, lumber and produce; fishing interests.					
Bulletin.....	Thursday	Reform	1870	8 20x24	12,500
BULLETIN PRINTING COMPANY, Publishers.					
Enterprise-Messenger.....	Thursday	Conservative	1856	8 17x21	1,100
W. A. HOGE, Editor and Publisher.					
Saturday News.....	Saturday	Independent		4 18x24	11,600
DAVID WILLIAMS, Editor; NEWS PUBLISHING COMPANY.					
COMBER, pop. *900 (C 5); ESSEX Co. (Ex.S.W.), pop. 58,744. 30 m. E. of Windsor. Mich. Cent. R.R. Tel. Exp. Bank. Flour and saw mills, furniture hoop, stave and heading factories, charcoal kilns, etc. Grain, stock and lumber district. Oil and gas region.					
Herald.....	Thursday	Local	1883	8 15x22	750
CHARLES CLARK, Editor and Publisher.					
COOKSTOWN, pop. *500 (F 3½); SIMCOE Co. (C.), pop. 85,512. 15 m. S. of Barrie. Gr. Trunk R.R. Tel. Exp. Bank. Sash and door factory, saw and planing mill, machine shops, etc.					
Advocate.....	Thursday	Conservative	1898	4 17x21	1,000
W. E. STODDART, Editor and Publisher.					
COPPER CLIFF, pop. *1,000 (D 1); SUDBURY DISTRICT (N.W.), pop. ——— 78 m. W. of North Bay. Can. Pac. R.R. Tel. Exp. Bank.					
Courier.....	Thursday	Independent	1902	8 13x20	600
J. J. PRATT, Editor and Publisher.					
CORNWALL †, pop. 5,704 (L 2½); STORMONT Co. (N.E.), pop. 27,042. On St. Lawrence R., at m. of Cornwall Canal, 67 m. S. W. of Montreal. Gr. Trunk; N. Y. & Ottawa R.Rs. Tel. Exp. Banks. Flour, furniture, woolen, cotton, paper and pulp mills, brewery, pottery, etc. Stone, grain, produce, cheese, etc., shipped.					
Freeholder.....	Friday	Liberal	1846	8 18x24	1,000
C. W. YOUNG, Editor and Publisher.					
Standard.....	Friday	Conservative	1876	8 18x21	1,000
W. GIBBENS, Editor and Publisher.					
COURTRIGHT, pop. *500 (C 5); LAMBTON Co. (S.W.), pop. 25,431. 12 m. S.S.W. of Sarnia. Pere Marq.; Mich. Cent. R.Rs. Tel. Exp. Bank. Grain growing.					
Courtright and Moore Sun.....	Friday	Independent	1909	8 13x20	1,000
WILLIAM H. HARE, Editor; SUN PRINTING COMPANY, Publishers.					
CREEMORE, pop. 654 (E 3); SIMCOE Co. (C.), pop. 85,512. 25 m. W. of Barrie. Gr. Trunk R.R. Tel. Exp. Bank. Woolen factory, and trade in lumber, flour and stock.					
Star.....	Thursday	Independent	1856	8 13x20	1,000
A. H. WATSON, Editor and Publisher.					

CIRCULATION: Bold face—sworn. * Detailed statement. † Publisher's report. Plain figures—estimated.
 POPULATION: Census of 1901. * Estimated. † County Seat. ‡ Size of page.

			<i>Estab. Pages. 1910. Sub.</i>	<i>Circ.</i>
DELHI, pop. 823 (E 5); NORFOLK Co. (S.), pop. 39,556. 12 m. W. of Simcoe. Gr. Trunk; Wabash R.R. Tel. Exp. Bank. Flour, saw and planing mills, cannery, flouring mill, moocash, robe and glove factories, foundry, tanneries, cloth factory, etc. Sawed lumber, flour and cattle largely shipped.				
Reporter	Friday	Independent	1887 8 15x22 1.00	1780
Wm. PIMBERTON, Editor and Publisher.				
DRAYTON, pop. 791 (E 4); WELLINGTON Co. (S.W.C.), pop. 68,138. 32 m. N.W. of Guelph. Gr. Trunk R.R. Tel. Exp. Bank. Flour, planing and saw mills, tile works. Grain and live stock raised.				
Advocate	Thursday	Independent	1885 4 18x24 1.00	*1,553
Jabez CORAM, Editor and Publisher.				
DRESDEN, pop. 1,613 (C 5); KENT Co. (S.W.), pop. *57,929. On Sydenham R., at head of nav., 12 m. N. of Chatham. Pere Marq. R.R. Tel. Exp. Banks. Saw, stove, flour and planing mills, hub and spoke factory, foundry, evaporators, cannery, flax mill, etc. Lumbering and agricultural district. Large export trade in lumber and produce.				
Times	Thursday	Independent	1872 8 17x22 1.00	1,000
WELLS & Co., Editors and Publishers.				
DRUMBO, pop. *500 (E 4); OXFORD Co. (S.W.), pop. 47,154. 13 m. N.E. of Woodstock. Can. Pac.; Gr. Trunk R.Rs. Tel. Exp. Bank.				
Beaver	Thursday	Independent	1907 8 18x20 .75	1300
A. E. KRIEGER, Editor and Publisher.				
DUNDALK, pop. 762 (E 3); GREY Co. (W.), pop. 74,609. 45 m. S.E. of Owen Sound. Can. Pac. R.R. Tel. Exp. Banks. Several saw mills, a foundry, cheese factory, flour and woolen mills. Lumber and grain principal products.				
Herald	Thursday	Independent	1881 8 17x22 1.00	11,140
J. R. McINTYRE, Editor and Publisher.				
DUNDAS, pop. 3,173 (F 4); WENTWORTH Co. (S.), pop. *90,000. On W. extremity of Lake Ontario, 5 m. W. of Hamilton. Gr. Trunk; Toronto, Ham. & Buff. R.Rs. Street Ry. to Hamilton. Tel. Exp. Banks. Immense water power, and manufactures edge tools, cans, paper, leather, woolen goods, gloves, iron castings and machinery, axes, farm implements, etc.				
Banner	Thursday	Reform	1857 8 17x22 1.00	2,000
WILLIAM ROBERTSON, B.A., Editor; BANNER PRINTING COMPANY, Publishers.				
Star	Thursday	Lib. Conserv.	1875 8 17x22 1.00	11,825
THOS. W. WHALLEY, Editor; STAR PRINTING COMPANY, Publishers.				
Wentworth Light	Thursday	Reform	1898 8 15x22 1.00	1916
N. H. BODEN, Editor and Publisher.				
DUNGANNON, pop. *450 (D 4); HURON Co. (W.), pop. 53,491. 12 m. N.E. of Goodrich. Nearest railroad, tel. and exp. sta., Lacknow. Gr. Trunk R.R. Bank.				
News	Thursday	Local	1908 8 15x22 1.00	1500
L. S. PALMER, Editor and Publisher.				
DUNNVILLE, pop. 2,195 (F 5); HALDIMAND Co. (S.), pop. 20,052. 40 m. S.S.E. of Hamilton. Gr. Trunk R.R. Tel. Exp. Banks. Large knitting mills and manufactures of lumber, flour, woolens, furniture, iron castings, hammocks, carpets, cannery, etc. Large shipping trade in grain and lumber.				
Chronicle	Friday	Reform	1896 8 15x22 1.00	*1,797
W. A. FRY, Editor and Publisher.				
Gazette	Friday	Conservative	1852 8 15x22 1.00	1350
DAVID HASTINGS, Editor and Publisher.				
Reform Press	Wednesday	Reform	1873 8 13x20 1.00	600
W. L. WEATHERY, Editor and Publisher.				
DURHAM, pop. 1,422 (E 3); GREY Co. (W.), pop. 74,609. 23 m. S. of Owen Sound. Can. Pac.; Gr. Trunk R.Rs. Tel. Exp. Bank. Water power, flour and saw mills, and manufactures of leather, woolen goods, woodenware, iron castings, furniture, Portland cement, cream separators, threshing machines, etc. Lumbering, grain, and stock raising section.				
Chronicle	Thursday	Lib. Conserv.	1857 8 15x22 1.00	1,600
Wm. IRWIN, Editor and Publisher.				
Review	Thursday	Liberal	1878 8 18x22 1.00	1,107
CHAS. RAMAGE & SON, Editors and Publishers.				
DUTTON, pop. *850 (D 5); ELGIN Co. (S.W.), pop. 50,443. 20 m. S.W. of St. Thomas. Mich. Cent.; Pere Marq. R.Rs. Tel. Exp. Banks. Planing, saw, flour, woolen, stove and heading mills. Rich farming section.				
Advance	Thursday	Independent	1889 8 15x22 1.00	1960
BLUE & SMITH, Editors and Publishers.				
EAST TORONTO, pop. *4,000 (F 4). YORK Co. (S.C.), pop. 320,964. 4 m. fr. Toronto. Nearest railroad sta., Coleman. Gr. Trunk R.R. Tel. Exp. Banks.				
Standard	Saturday	Independent	4-8 17x24 1.00	3,000
G. S. MACDONALD, Editor and Publisher.				
EGANVILLE, pop. 1,107 (H 2); RENFREW Co. (N.E.C.), pop. 52,232. 23 m. S. of Pembroke. Can. Pac.; Gr. Trunk R.Rs. Tel. Exp. Bank. Saw, flour, woolen, and carding mills, a foundry, sash and door factory, etc. Lumbering, farming, and mining district.				
Leader	Friday	Ind. Liberal	1902 8 15x22 1.00	11,500
P. McHUGH, Editor and Publisher.				
Star-Enterprise	Thursday	Ind. Conserv.	1878 8 16x22 1.00	11,075
DANIEL A. JONES, Editor and Publisher.				
ELMIRA, pop. *1,500 (E 4); WATERLOO Co. (S.W.C.), pop. 52,594. 12 m. N. of Berlin. Gr. Trunk; Can. Pac. R.Rs. Tel. Exp. Banks. Flour, saw and planing mills, felt, furniture and upholstery factories, foundry and machine shops. Grain and live stock raised in district.				
Advertiser	Wed. & Sat.	Independent	1882 4 20x26 1.00	1850
C. W. SCHIERHOLTZ, Publisher.				
Signal	Thursday	Local	8 13x20 .50	11,150
Geo. KLINCK, Editor and Publisher.				
ELMVALE, pop. *700 (F 3); SIMCOE Co. (C.), pop. 85,512. 16 m. N.W. of Barrie. Gr. Trunk R.R. Tel. Exp. Banks. Two roller mills, planing mills, saw mills, etc.				
Lance	Thursday	Independent	1901 8 18x22 1.00	*977
W. C. WALLS, Editor; WALLS BROS., Publishers.				

CIRCULATION: Bold face—sworn. * Detailed statement. † Publisher's report. Plain figures—estimated.
 POPULATION: Census of 1901. * Estimated. † County Seat. ‡ Size of page.

			<i>Estab.</i>	<i>Pages.</i>	<i>Size.</i>	<i>Sub.</i>	<i>Circ.</i>
ELORA, pop. 1,187 (E 4); WELLINGTON Co. (S.W.C.), pop. 68,138. 13 m. N.W. of Guelph. Gr. Trunk; Can. Pac. R.Rs. Tel. Exp. Banks. Abundant water power, woolen, flour and saw mills, furniture factories, barrow and land roller factory, foundry and grist mills and a large trade in cattle, pigs, grain, turnips, horses, etc.							
Express	Wednesday	Independent	1852	8	18x24	1.00	1800
RICHARD E. MILLS, Editor and Publisher.							
EMBRO, pop. 595 (E 4); OXFORD Co. (S.W.), pop. 47,154. On Thames R., 98 m. S.W. of Toronto. Can. Pac. R.R. Tel. Exp. Bank. Saw, flax, flour, oatmeal and woolen mills, a cheese factory, etc.							
Courier	Wednesday	Liberal	1880	8	17x22	1.00	900
O. M. ALGER, Editor and Publisher.							
ENGLEHART, pop. — (K 6); NIPISSING DISTRICT (N.), pop. *36,551. 28 m. N.N.W. of Halleybury. Temiskaming & N'thrn Ont. R.R. Tel. Exp. Bank.							
Journal	Thursday	Independent	1891	8	15x22	1.00	400
WILLIAM BOCHANAN, Editor and Publisher.							
News	Thursday	Independent	1908	8	13x20	1.00	
WM. BOCHANAN, Editor and Publisher.							
ERIN, pop. 511 (E 4); WELLINGTON Co. (S.W.C.), pop. 68,138. 20 m. N.N.E. of Guelph. Can. Pac. R.R. Tel. Exp. Bank. Saw, grist, lath, stave, planing, shingle and wooden mills, sash and door and knitting factories, carriage works, and foundry.							
Advocate	Thursday	Independent	1870	8	15x22	1.00	2,257
WELLINGTON HULL, Publisher.							
ESSEX, pop. 1,891 (C 5½); ESSEX Co. (E.S.W.), pop. 58,744. 17 m. S.E. of Sandwich. Mich. Cent. R.R. Tel. Exp. Banks. Saw, stave and planing mills, foundries, woodenware, brick, tile, handle, cabinet, soap, canning and other factories; flax and hemp mill, elevators.							
Free Press	Friday	Independent	1878	8	15x22	1.00	11,700
BRETT & AULD, Editors and Publishers.							
EXETER, pop. 1,792 (D 4); HURON Co. (W.), pop. 53,491. On Aux Sable R., 31 m. S.S.E. of Goderich. Gr. Trunk R.R. Tel. Exp. Banks. Leather, stave, woolen, flour, planing, flax mills, canning factory and lumber manufactures. Salt produced. Grain, flour, etc., shipped.							
Advocate	Thursday	Conservative	1887	8	16x22	1.00	1,872
SANDERS & CRECH, Editors; ADVOCATE PRINTING COMPANY, Publishers.							
Times	Thursday	Independent	1873	8	17x22	1.00	11,950
EXETER TIMES PRINTING COMPANY (LTD.), Publishers.							
FENELON FALLS, pop. 1,182 (G 3); VICTORIA Co. (C.), pop. 36,211. On Fenelon R., 14 m. N. of Lindsay. Gr. Trunk R.R. Tel. Exp. Bank. The falls yield good power, utilized in saw, shingle and flour mills; creamery, chemical works, sash and door factory. Large trade in lumber.							
Gazette	Friday	Reform	1873	8	14x21	1.00	450
E. D. HAND, Editor and Publisher.							
FERGUS, pop. *1,000 (E 4); WELLINGTON Co. (S.W.C.), pop. 68,138. On Grand R., 13 m. N.N.W. of Guelph. Gr. Trunk; Can. Pac. R.Rs. Tel. Exp. Banks. Flour, saw and planing mills, tanning mill factory, foundry, carriage and implement works, etc., oatmeal and split peas mill, Lumber yards. Agriculture.							
News-Record	Thursday	Ind. Reform	1857	8	17x22	1.00	11,800
J. C. TEMPLEIN, Editor and Publisher.							
FLESHERTON, pop. *700 (E 3); GREY Co. (W.), pop. 74,009. 86 m. N.W. of Toronto. Can. Pac. R.R. Tel. Exp. Bank. Woolen, carding, saw, planing, and grist mills. Farming and stock raising country.							
Advance	Thursday	Lib. Conserv.	1881	8	13x20	1.00	800
W. H. THURSTON, Editor and Publisher.							
FLORENCE, pop. *450 (C 5); LAMBTON Co. (S.W.), pop. 45,431. 38 m. S.E. of Sarnia. Nearest railroad, tel. and exp. sta., Bothwell. Can. Pac.; Gr. Trunk R.Rs. Bank. Farm produce, grain.							
Quill	Thursday	Independent	1896	8	14x22	1.00	500
H. J. JEROME, Editor and Publisher.							
FORDWICH, pop. *600 (D 3½); HURON Co. (W.), pop. 53,491. 10 m. W. of Harriston. Can. Pac. R.R. Tel. Exp. Bank. Furniture factories, saw and grist mills, brick and lime works.							
Record	Thursday	Independent	1896	8	17x23	1.00	700
WM. WATTERS, Editor and Publisher.							
FOREST, pop. 1,553 (C 4½); LAMBTON Co. (S.W.), pop. 45,431. 20 m. N.E. of Sarnia. Gr. Trunk R.R. Tel. Exp. Banks. Flour, saw, and planing mills, a foundry, brass works, flax mill, fruit evaporators and pork packing, etc. Farming, stock and lumbering district.							
Free Press	Thursday	Independent	1879	8	15x22	1.00	11,750
H. J. PETTYPECK, Editor and Publisher.							
Standard	Thursday	Independent	1893	8	17x22	1.00	1,400
G. E. MCINTOSH, Editor; STANDARD PRINTING AND PUBLISHING COMPANY (LTD.).							
FORT ERIE, pop. *900 (G 4½); WELLAND Co. (S.), pop. 26,000. 21 m. E. of Welland. Mich. Cent.; Gr. Trunk; Wabash R.Rs. Tel. Exp. Bank. Oils, blacking and grease factory. Natural gas.							
Times—see Review, Bridgeburg.							
FORT FRANCES †, pop. *1,500 (G 5½); RAINY RIVER DISTRICT (N.W.), pop. *25,000. 212 m. E.S.E. of Winnipeg. Dul., Rainy Lake & Wlnn.; Can. Pac.; Can. N'thrn R.Rs. Tel. Exp. Bank. Saw mills, furniture factory, machine shops, foundry, brick yard, mining and lumbering.							
Times and Rainy Lake Herald	Thursday	Independent	1894	8	15x22	1.50	12,225
J. A. OSBORNE, Editor and Publisher.							
FORT WILLIAM, pop. *20,000 (H 5½); ALGOMA DISTRICT (N.W.), pop. *75,000. On Kaministiquia R., at head of Lake Superior, 4 m. S.W. of Port Arthur. Can. Pac.; Can. N'thrn R.Rs. Tel. Exp. Banks. Railroad repair shop, brick yard, foundry and machine shop, flour, saw and planing mills, sash, door and blind factory, stove foundry. Excellent harbor and large lake traffic. Neighboring district is rich in minerals, and has valuable silver, gold, coal, iron and copper mines.							
Herald	Morn. ex. Sun.	Liberal	1905	8	15x22	3.00	2,105
T. M. RAISTON, Editor; HERALD PRINTING COMPANY OF FORT WILLIAM (LTD.), Pubs.							
Times-Journal	Evg. ex. Sun.	Independent	1892	8	17x22	5.20	*2,679
Times-Journal	Saturday	Independent	1887	8	17x22	1.00	
P. E. TRAUTMAN, Editor; SUPERIOR PRINTING COMPANY (LTD.), Publishers.							
West Fort William Enterprise	Saturday	Liberal	1908	8	15x22	1.00	
WESTFORT PUBLISHING COMPANY.							

CIRCULATION: Bold face—sworn. * Detailed statement. † Publisher's report. Plain figures—estimated.
 POPULATION: Census of 1901. * Estimated. † County Seat. ‡ Size of page.

			<i>Estab.</i>	<i>Pages.</i>	<i>Size.</i>	<i>Sub.</i>	<i>Circ.</i>
<i>GALT</i> , pop. *10,000 (E 4); WATERLOO Co. (S.W.C.), pop. 52,594. 25 m. N.N.W. of Hamilton. Can. Pac.; Gr. Trunk R.Rs. Tel. Exp. Banks. Water power from Grand River. Flour, oatmeal, saw, planing, plush, knit goods and woolen mills, foundries, machine shops, safe, stove, nail, shoe, soap, mattress and hat factories.							
Reformer.....	Evg. ex. Sun.....	Liberal.....	1894	8	20x22	3.00	1,750
Reformer.....	Thursday.....	Liberal.....	1848	8	18x24	1.00	1,600
R. SUTHERLAND, Editor; REFORMER PRINTING COMPANY (LTD.), Publishers.							
Reporter.....	Evg. ex. Sun.....	Lib. Conserv.....	1896	8	18x22	3.00	1,800
Reporter.....	Thursday.....	Lib. Conserv.....	1846	8	20x26	1.50	2,000
J. P. JAFFRAY, Editor; JAFFRAY BROS. (LTD.), Publishers.							
<i>GANANOQUE</i> , pop. *4,000 (J 3); LEEDS Co. (E.), pop. 21,185. On St. Lawrence R., 18 m. N.E. of Kingston. Thousand Island R.R. connecting with Gr. Trunk R.R. Tel. Exp. Banks. Abundant water power, and important manufactures, including spring and axle and shovel factories, wheel works, farm implement works, rivet works, nail, hinge, and hardware factories, and various others. Summer resort in the Thousand Island district.							
Journal.....	Thursday.....	Conservative..	1883	8	16x22	1.00	11,000
JAMES A. THOMSON, Editor and Publisher.							
Reporter.....	Saturday.....	Reform.....	1872	8	15x22	1.00	985
BYRON G. BRITTON, Editor and Publisher.							
<i>GEORGETOWN</i> , pop. 1,818 (F 4); HALTON Co. (S.), pop. 15,545. 29 m. W. of Toronto. Gr. Trunk R.R. Tel. Exp. Bank. Manufactures of paper, flour, machinery, knit goods, lumber, shoes, leather, gloves, etc. Large shipping trade in lumber, leather, shoes, grain, paper, etc.							
Herald.....	Wednesday.....	Independent..	1865	4	21x27	1.00	910
ROBERT D. WARREN, Editor and Publisher.							
<i>GLENCOE</i> , pop. 1,034 (D 5); MIDDLESEX Co. (S.W.), pop. 103,125. 50 m. W.S.W. of London. Gr. Trunk; Can. Pac.; Wabash R.Rs. Tel. Exp. Banks. Foundry, woollen mill and woodenware and other factories. Live stock, cheese, fruit, grain, etc., largely exported.							
Transcript.....	Thursday.....	Independent..	1871	8	18x22	1.00	11,425
ARTHUR E. SUTHERLAND, Editor and Publisher.							
<i>GODERICH</i> †, pop. 4,158 (D 4); HURON Co. (W.), pop. 53,491. On Lake Huron, 63 m. N.N.W. of London. Gr. Trunk; Can. Pac. R.Rs. Tel. Exp. Banks. Extensive salt works. Manufactures include flour mills, boiler and machine shops, organ, engine and furniture factories, knitting mills, carriage factories, lumber and planing mills etc. Center of valuable fisheries, large quantities of fresh and salted fish being shipped. Good harbor, and considerable trade in lumber, grain, etc. Summer resort.							
Signal.....	Thursday.....	Liberal.....	1848	8	18x24	1.00	2,000
J. W. VANATTER & W. H. ROBERTSON, Editors and Publishers.							
Star.....	Friday.....	Lib. Conserv..	1850	8	20x26	1.00	11,850
MITCHELL & TODD, Editors and Publishers.							
<i>GORE BAY</i> †, pop. 723 (C 15); MANITOULIN DISTRICT (N.W.), pop. *8,582. On Manitoulin Island, in Georgian Bay, 90 m. N.E. of Sault Ste. Marie. Nearest railroad sta. Spanish. Can. Pac. R.R. Steamboat connection with lake ports. Tel. Exp. Bank. Farming, lumbering and grazing district.							
Recorder.....	Thursday.....	Independent..	1908	8	15x22	1.00	
A. E. GRAHAM, Editor and Publisher.							
<i>GORRIE</i> , pop. *900 (D 3½); HURON Co. (W.), pop. 53,491. 50 m. E.N.E. of Goderich. Can. Pac. R.R. Tel. Exp. Bank. Saw, shingle and grist mills, tanneries, carriage and cheese factories, etc.							
Vidette.....	Thursday.....	Conservative..	1885	8	13x20	1.00	450
W. J. SHARPIN, Editor and Publisher.							
<i>GRAND VALLEY</i> , pop. 751 (E 3½); DUFFERIN Co. (C.), pop. 21,056. 12 m. W. of Orangeville. Can. Pac. R.R. Tel. Exp. Banks. Saw, flour and planing mills. Agriculture.							
Star and Vidette.....	Thursday.....	Independent..	1886	8	15x22	1.00	1,000
W. LOGAN CRAIG, Editor and Publisher.							
<i>GRAVENHURST</i> , pop. 2,146 (F 2½); MUSKOKA DISTRICT (N.), pop. *90,000. On Lake Muskoka, 12 m. S.E. of Bracebridge. Gr. Trunk R.R. Tel. Exp. Bank. Numerous saw and shingle mills, and a very large trade is done in lumber, shingles, lath and timber. Saw factory. Iron mines.							
Banner.....	Thursday.....	Non-political..	1878	8	15x22	1.00	1,000
D. J. GRANT, Editor and Publisher.							
<i>GRIMSBY</i> , pop. 1,001 (F 4); LINCOLN Co. (S.), pop. 27,566. On Lake Ontario, 17 m. E.S.E. of Hamilton. Gr. Trunk R.R. Tel. Exp. Bank. Agricultural implement works, basket and canning factories, stove works, saw and flour mills. Fruit, grain and live stock.							
Fruit Grower, Market Gardener } and Poultryman.....	Friday.....	Agric. & Poul.	1907		9x11	1.00	2,300
FRUIT GROWER PUBLISHING COMPANY (LTD.).							
Independent.....	Wednesday.....	Independent..	1885	8	14x22	1.00	2,100
JAS. A. LIVINGSTON, Editor and Publisher.							
<i>GUELPH</i> †, pop. 11,496 (E 4); WELLINGTON Co. (S.W.C.), pop. 68,138. 48 m. W. of Toronto. Can. Pac.; Gr. Trunk R.Rs. Tel. Exp. Banks. Extensive organ, sewing machine and farm implement factories; also several flour, lumber and woolen mills, etc. Industries. Limestone quarries and rolling mills in vicinity. Ontario Agricultural College.							
Canadian Entomologist.....	Monthly.....	Scientific.....	1898	36	8vo	1.00	1700
REV. C. J. S. BETHUNE, Editor; ENTOMOLOGICAL SOCIETY OF ONTARIO, Publishers.							
Canadian Forester.....	Monthly.....	Foresters.....	1880	16	9x12	.50	No adv.
H. GUMMER, Editor and Publisher.							
Chosen Friend.....	Monthly.....	C. O. C. F.....	1892	8	11x14	.50	No adv.
H. GUMMER, Editor and Publisher.							
Evening Mercury—see Mercury.....	Evg. ex. Sun.....	Reform.....	1867	8-12	18x23	4.00	2,350
Herald.....	Evg. ex. Sun.....	Conservative..	1871	8	18x24	4.00	2,250
Herald.....	Thursday.....	Conservative..	1847	12	18x24	1.00	4,500
H. GUMMER, Editor and Publisher.							

Continued on next page.

CIRCULATION: Bold face—sworn. * Detailed statement. † Publisher's report. Plain figures—estimated.
 POPULATION: Census of 1901. * Estimated. † County Seat. ‡ Size of page.

	Estab.	Pages.	Size.	Sub.	Circ.
GUELPH † (Continued)					
Mercury— <i>wkly edition of Evening Mercury</i>	Thursday	1845	12	18x23	1,000
JAMES INNES MCINTOSH, Editor and Publisher.					
O. A. C. Review.....	{ Monthly, <i>ex. June, July, Aug. & Sept.</i> }	1889	120	7x10	1,000
STUDENTS OF THE ONTARIO AGRICULTURAL COLLEGE, Editors and Publishers.					
HAGERSVILLE , pop. 1,020 (E 4/2); HALDIMAND Co. (S.), pop. 20,052. 10 m. W. of Cayuga. Mich. Cent.; Gr. Trunk R.Rs. Tel. Exp. Bank. Flour and planing mills. Stone quarries. Agricultural section.					
News.....	Thursday	1888	8	15x22	1,000
DAVID & W. H. SMOYER, Editors and Publishers.					
HAILEYBURY , pop. *2,000 (F 1); NIPISSING DISTRICT (N.), pop. 36,551. On Lake Temiskaming. 68 miles fr. Temiskamingue, Que. Temiskaming & N'thrn Ont. R.R. Steamh. cons. Tel. Exp. Banks.					
Halleyburian and Temiskaming Mining Journal.....	Friday	1904	4	20x26	1,000
C. C. FAIR, Editor and Publisher.					
Silver City News.....	Tues. & Fri.	1907	8	18x24	2,000
SILVER CITY NEWS COMPANY (Ltd.), Publishers.					
HAMILTON †, pop. *65,000 (F 4); WENTWORTH Co. (S.), pop. *90,000. On Hamilton Bay, W. ext. of Lake Ontario, 70 m. N.W. of Buffalo, N. Y. Gr. Trunk; Can. Pac.; Toronto, Ham. & Buff. R.Rs. Tel. Exp. Banks. Rolling mills and shops of the G. T. R.R., employing a large number of men, and manufactures of machinery, farm implements, sewing machines, glass and wooden ware, woolen and cotton goods, and various other articles. Important lake commerce. Neighboring district agricultural and fruit growing. Fruits and vegetables are largely canned. Provincial Insane Asylum.					
Canadian Royal Templar.....	Monthly	1893	16	11x15	.50 *13,500
T. J. SHANKS, Editor and Publisher, 26-36 James St., South.					
Herald.....	Evg. ex. Sun	1889	10-24	17x21	3.00 10,000
HERALD PRINTING COMPANY OF HAMILTON (Ltd.), Publishers.					
Outdoor Canada.....	Monthly		40	9x12	1,000
J. E. WODELL, Editor, OUTDOOR CANADA PUBLISHING COMPANY.					
Review.....	Friday	1899	8	17x24	9,000
M. LYNCH-STANTON, Editor and Publisher.					
Spectator.....	{ Evg. ex. Sun	1848	10-16	19x24	3.00 *19,235
Saturday edition..... 21					
Spectator.....	Wed. & Sat.	1848	8	19x24	1,000
JOHN ROBSON CAMERON, Editor; SPECTATOR PRINTING COMPANY, Publishers.					
Times.....	Evg. ex. Sun	1850	8-32	17x24	3.00 13,344
Times.....	Tues. & Fri.	1850	8	17x24	1,000
JOHN CARRICK, Editor; TIMES PRINTING COMPANY (Ltd.), Publishers.					
HANOVER , pop. *2,000 (D 3); GREY Co. (W.), pop. 74,000. 40 m. S. of Owen Sound. Can. Pac. Gr. Trunk R.Rs. Tel. Exp. Banks. Flour, saw and woolen mills here; also cabinet and furniture factories, tannery, foundry, etc. Grain and lumber producing section.					
Post.....	Thursday	1881	8	22x26	1,000
G. H. MITCHELL, Editor and Publisher.					
HARRISTON , pop. 1,637 (E 3 1/2); WELLINGTON Co. (S.W.C.), pop. 68,138. 45 m. N. W. of Guelph. Gr. Trunk; Can. Pac. R.Rs. Tel. Exp. Bank. Several mills, furniture and farm implement works, pork packing and exporting house, etc. Agricultural section.					
Review.....	Thursday	1895	8	16x22	1,000
EDWARD H. DEWAR, Editor and Publisher.					
Tribune.....	Saturday	1866	8	16x23	1,500
JOHN A. COPLAND, Editor; TRIBUNE POWER PRINTING AND PUBLISHING HOUSE.					
HARROW , pop. *500 (C 5 1/2); ESSEX Co. (Ex.S.W.), pop. 58,744. 20 m. S.E. of Sandwich. Pere Marq. R.R. Tel. Exp. Bank. Flour and saw mills, cheese factory.					
Sentinel.....	Thursday	1900	8	15x22	1,000
GEORGE ROGERS, Editor and Publisher.					
HASTINGS , pop. 815 (H 3); NORTHUMBERLAND Co. (S.E.C.), pop. 33,550. On Trent R., 30 m. N.E. of Cobourg. Gr. Trunk R.R. Tel. Exp. Bank. Manufactures comprise flour, planing mills, a tannery, foundry, etc. Agricultural section.					
Star.....	Thursday	1878	8	15x20	1,000
T. E. SCRIVEN, Editor and Publisher.					
HAVELOUK , pop. *1,400 (H 3); PETERBORO Co. (C.), pop. 39,295. 28 m. E. of Peterboro. Can. Pac. R.R. Tel. Exp. Bank. Grist mill. Large timber and lumber trade.					
Standard.....	Thursday	1895	4	15x22	1,000
T. P. LANCASTER, Editor and Publisher.					
HAWKESBURY , pop. 4,150 (L 2); PRESCOTT Co. (Ex.N.E.), pop. 27,035. 5 m. E. of L'Original. Gr. Trunk; Can. N'thrn R.Rs. Tel. Exp. Bank. Paper mills, lumber mills, sash and door factories, clothing factory.					
Echo.....	Friday	1906	8	13x20	1,000
LAURIN & SABOURIN, Editors and Publishers.					
Moniteur (French).....	Friday	1908	4	18x24	1,000
LAURIN & SABOURIN, Editors and Publishers.					
HENSALL , pop. 820 (D 4); HURON Co. (W.), pop. 53,491. 24 m. S.S.E. of Goderich. Gr. Trunk R.R. Tel. Exp. Banks. Salt works, flour, saw and planing mills, oil wells, foundry, etc.					
Observer.....	Thursday	1891	8	13x20	1,000
T. NEWLANDS, Editor and Publisher.					
HESPELER , pop. 2,457 (E 4); WATERLOO Co. (S.W.C.), pop. 52,594. On Speed R., 12 m. E. of Berlin. Gr. Trunk R.R. Tel. Exp. Banks. Two large woolen mills, foundries, saw and flour mills, furniture factories.					
Herald.....	Thursday	1895		16x23	1,000
OSCAR S. EBY, Editor and Publisher.					

CIRCULATION: Bold face—sworn. * Detailed statement. † Publisher's report. Plain figures—estimated. POPULATION: Census of 1901. * Estimated. † County Seat. ‡ Size of page.

			<i>Estab.</i>	<i>Pages.</i>	<i>Size.</i>	<i>Sub.</i>	<i>Circ.</i>
HIGHGATE, pop. *400 (D 5); KENT Co. (S.W.), pop. *57,029. 25 m. N.E. of Chatham. Mich. Cent.; Pere Marq. R.Rs. Tel. Exp. Bank. Chief shipments lumber, flour and bricks.	Monitor	Thursday	1896	8	15x22	1.00	1,000
S. GOSWELL, Editor and Publisher.							
HILLSBURG, pop. *500 (E 3 1/2); WRELLINGTON Co. (S.W.C.), pop. 68,438. 20 m. N. of Guelph. Can. Pac. R.R. Tel. Exp. Bank. Fergus. Flour, leather, lumber, etc., shipped.	Beaver	Tuesday	1884	4	18x24	.50	600
A. L. SPROULE, Editor and Publisher.							
HOLSTEIN, pop. *850 (E 3 1/2); GREY Co. (W.), pop. 74,000. 36 m. S. by E. of Owen Sound. Gr. Trunk R.R. Tel. Exp. Bank. Mount Forest.	Leader	Thursday	1905	8	15x20	1.00	
G. E. HUSON, Editor and Publisher.							
HUNTSVILLE, pop. 2,152 (F 2); MUSKOKA DISTRICT (N.), pop. *30,000. 24 m. N. of Bracebridge. Gr. Trunk R.R. Tel. Exp. Banks. Planing, saw, woolen mills, handle factory, machine shop and a tannery comprise the manufactures. Lumbering district.	Forester	Thursday	1877	8	18x22	1.00	1,050
GEORGE HUTCHINSON, Editor and Publisher.							
INGERSOLL, pop. *5,000 (E 4 1/2); OXFORD Co. (S.W.), pop. 47,154. On Thames R., 19 m. N. N.E. of London. Can. Pac.; Gr. Trunk R.Rs. Tel. Exp. Banks. Flour, oatmeal, cereal, woolen and planing mills, several farm implement works, tanneries, carriage shops, piano and furniture factories, pork packing establishments, bolt and nut works, condensed milk factory, knitting factory, etc. Cheese and butter made, and grain and live stock produced in district.	Chronicle	Evg. ex. Sun	1897	4	18x23	2.50	1935
Chronicle and Canadian Dairy-man—weekly edition of Chronicle							
W. J. ELLIOTT, Editor; CHRONICLE PRINTING COMPANY, Publishers.							
Oxford Tribune and Canada Dairy Reporter	Thursday	Conservative	1873	10	17x24	1.00	11,000
E. L. SMITH & SON, Editors and Publishers.							
Sun	Thursday	Reform	1881	8	15x22	1.00	11,100
T. A. BELLAMY, Editor and Publisher.							
IROQUOIS, pop. 1,097 (K 3); DUNDAS Co. (N.E.), pop. 10,757. On St. Lawrence R., 23 m. S.W. of Cornwall. Gr. Trunk R.R. Tel. Exp. Bank. Flour, saw and stave mills, foundry, linen factory, etc. Grain, lumber, butter and cheese, etc., in district.	St. Lawrence News	Friday	1880	8	15x22	1.00	1,100
R. S. PELTON, Publisher.							
JARVIS, pop. *900 (E 4 1/2); HALDIMAND Co. (S.), pop. 20,052. 14 m. S.W. of Cayuga. Gr. Trunk; Wabash R.Rs. Tel. Exp. Bank. Agricultural district. Grain and produce shipped.	Record	Wednesday	1879	8	13x20	1.00	1,125
MRS. J. W. ROBERTS, Editor and Publisher.							
KEEWATIN, pop. *1,200 (G 5); KENORA DISTRICT (N.W.), pop. —. 4 m. W. of Kenora. Can. Pac. R.R. Tel. Exp. Bank.	Enterprise	Saturday		8	13x20	1.25	500
JAMES WEIDMAN, Editor and Publisher.							
KEMPTVILLE, pop. 1,523 (K 2 1/2); GRENVILLE Co. (E.), pop. 26,478. 31 m. S. of Ottawa. Can. Pac. R.R. Tel. Exp. Banks. Grain elevators, 4 planing and 3 grist mills, concrete works, foundry, and stove works. Lumber, grain, ties and farm produce shipped.	Advance	Thursday	1880	8	17x22	1.00	1,500
ADVANCE PRINTING COMPANY, Publishers.							
KENORA †, pop. *6,000 (G 5); RAINY RIVER DISTRICT, (N.W.), pop. *25,000. On Lake of the Woods, 135 m. E. of Winnipeg. Can. Pac. R.R. Tel. Exp. Banks. Agricultural and gold mining region. Flour mill. Lumber, furs, fish and berries shipped.	Central Canada Mining Record	Friday	1909	8	15x22	1.50	
JAMES WEIDMAN, Editor; LAKE O' THE WOODS PRINTERY, Publishers.							
Rat Portage Miner and News	Wed. & Sat.	Independent	1880	6	17x22	1.50	11,240
J. P. EARNBY, Editor; MINER PUBLISHING COMPANY (LTD.).							
KINCARDINE, pop. 2,077 (D 3); BRUCE Co. (W.), pop. 59,020. On Lake Huron, 35 m. N. of Goderich. Gr. Trunk R.R. Tel. Exp. Banks. Salt is manufactured here. Furniture factory, boiler and engine works, chair factory, etc. Grain, salt, flour, pork, etc., shipped.	Reporter	Thursday	1898	4	18x22	1.00	1,350
J. J. HUNTER, Editor and Publisher.							
Review	Thursday	Ind. Conserv.	1883	8	17x23	1.00	11,530
HUGH CLARK, Editor and Publisher.							
KINGSTON †, pop. 17,961 (J 3); FRONTENAC Co. (E.), pop. 29,969. On St. Lawrence R. and Rideau Canal, at their junction with Lake Ontario, 172 m. S.W. of Montreal. Gr. Trunk; Kings. & Pembroke; Bay of Quinte R.Rs. Tel. Exp. Banks. Boat building carried on here, with important manufactures of locomotives, steam engines, flour, planes, cottons, cereal foods, woollens and other articles. Large shipping trade in grain and other products. Headquarters of the great lumber rafting and producing trade of the lakes and river. Queen's University, Provincial Penitentiary, Provincial Lunatic Asylum, Royal Military College, College of Mining and Agriculture, etc.	British Whig	Evg. ex. Sun	1849	6-12	18x23	6.00	*4,127
British Whig—in two parts, Mon. & Thurs.							
Weekly Liberal 1834 16 18x23 1.00 *5,619							
BRITISH WHIG PUBLISHING COMPANY (LTD.).							
Canadian (English & French)	Monthly	Cath. Frat.	1895	8	10x13	.50	
J. T. BEHAN, Editor and Publisher.							
Canadian Freeman	Wednesday	Catholic	1885	8	15x22	1.00	6,475
PATRICK J. DALRY, Editor and Publisher.							
Church Life	Thursday	Episcopal	1908	8	13x19	1.00	
EDWARD J. B. PIENSE, Editor and Publisher.							

Continued on next page.

CIRCULATION: Bold face—sworn. * Detailed statement. † Publisher's report. Plain figures—estimated. POPULATION: Census of 1901. * Estimated. † County Seat. ‡ Size of page.

Estab. Pages. Size. Sub. Cvr.

KINGSTON † (Continued)

Ontario Churchman.....	Monthly.....	Episcopal.....	1894	8-16	13x20	.40	*7,124
EDWARD J. B. PENSE, Editor and Publisher.							
Queen's Medical Quarterly.....	Quarterly.....	Medical.....	1896	52	7x10		1,200
W. T. CONNELL, M.D., Publisher.							
Queen's Quarterly.....	Quarterly.....	Collegiate.....	1893	100	7x10	1.00	2,500
PROFESSORS AND ALUMNI OF QUEEN'S UNIVERSITY, Editors and Publishers.							
Queen's University Journal.....	Wednesday } dur. Coll. year. }	Collegiate.....	1873	48	6x9	1.00	800
ALMA MATER SOCIETY OF QUEEN'S UNIVERSITY, Editors and Publishers.							
Standard.....	Evg. ex. Sun.....	Ind. Conserv..	1810	8	16x22	6.00	2,650
Standard.....	Wednesday.....	Ind. Conserv..		8	21x26	1.00	1,200
W. R. GIVENS, Editor; STANDARD PUBLISHING COMPANY (LTD.).							

KINGSVILLE, pop. 1,537 (C 5½); ESSEX Co. (EX.S.W.), pop. 58,744. On Lake Erie, 29 m. S.E. of Windsor. Pere Marq. R.R. Tel. Exp. Banks. Flour, woolen, saw, and planing mills, sash and door, tobacco, cigar and canning factories.

Reporter.....	Thursday.....	Independent..	1876	8	15x22	1.00	450
W. H. HELLEMS, Editor and Publisher.							

LAKEFIELD, pop. 1,244 (G 4); PETERBORO Co. (C.), pop. 39,295. 9 m. N.E. of Peterboro. Gr. Trunk R.R. Tel. Exp. Bank. Abundant water power, and manufactures of lumber, flour, carriages, canoes, steam yachts, cement, etc.

News.....	Friday.....	Independent..	1887	8	13x20	1.00	900
J. W. RIDPATH, Editor and Publisher.							

LANARK, pop. 979 (J 2½); LANARK Co. (E.) pop. 37,660. 12 m. N.W. of Perth, nearest railroad, tel. and exp. sta. Can. Pac. R.R. Bank. Two woolen factories, iron foundry, saw, planing and grist mills.

Era.....	Wednesday.....	Independent..	1895	8	15x22	1.00	1,488
ROBERT WILSON, Editor and Publisher.							

LEAMINGTON, pop. 2,451 (C 5½); ESSEX Co. (EX.S.W.), pop. 58,744. On Lake Erie, 34 m. S.E. of Windsor. Mich. Cent.; Pere Marq. R.Rs. Tel. Exp. Banks. Flour, saw, planing mills, tobacco, coffin, box, basket, ladder, stave, hoop and handle, and carriage factories. Fruit, tobacco and natural gas district.

News.....	Thursday.....	Liberal.....	1896	8	18x24	1.00	1,850
E. MACKAY, Editor; MACKAY & SIMS, Publishers.							

Post.....	Thursday.....	Conservative..	1874	8	18x24	1.00	2,159
J. E. JOHNSON, Editor; POST PRINTING COMPANY (LTD.), Publishers.							

LINDSAY †, pop. 7,003 (G 3); VICTORIA Co. (C.), pop. 36,211. 70 m. N.E. of Toronto. Gr. Trunk; Can. Pac. R.R. Tel. Exp. Banks. Flour, woolen, and saw mills, farm implement works, tannery, excelsior and veneer works. Farming and lumbering district.

Evening Post.....	Evg. ex. Sun.....	Liberal.....	1895	4	18x23	3.00	11,298
Post—weekly ed. of Evening Post.....	Friday.....	Liberal.....	1854	10	18x21	1.00	12,900
WILSON & WILSON, Editors and Publishers.							

Warder.....	Evg. ex. Sun.....	Lib. Conserv..	1907	8	17x24	3.00	*1,291
-------------	-------------------	----------------	------	---	-------	------	--------

Watchman-Warder—weekly edition of Warder.....	Thursday.....	Lib. Conserv..	1888	12	17x23	1.00	*3,237
WATCHMAN-WARDER PRINTING COMPANY (LTD), Editors and Publishers.							

LISTOWEL, pop. 2,693 (E 4); PERTH Co. (W.), pop. 45,167. 27 m. N. of Stratford. Can. Pac. Gr. Trunk R.Rs. Tel. Exp. Banks. Saw, flour, woolen, and planing mills, piano, furniture and chair factories, foundry, tannery, etc., chief industries. Large cheese market.

Banner.....	Thursday.....	Liberal.....	1866	8	18x23	1.00	11,150
T. H. KAY, Editor; BANNER PUBLISHING COMPANY.							

Standard.....	Friday.....	Conservative..	1878	8	17x24	1.00	1,056
A. ST. GEORGE HAWKINS, Editor and Publisher.							

LITTLE CURRENT, pop. *1,200 (D 1½); MANITOULIN DISTRICT (N.W.), pop. *8,582. On Manitoulin Island. Railroad, tel. and exp. sta., Massey Sta. Can. Pac. R.R. Bank. Steamboat traffic on the lakes. Several saw mills, planing mills, sash and door factories, and shingle and bath mills.

Manitoulin Expositor.....	Thursday.....	Independent..	1879	8	16x23	1.00	1,835
REV. J. F. SNOWDON, Editor and Publisher.							

LONDON †, pop. 37,981 (D 4½); MIDDLESEX Co. (S.W.), pop. 103,125. On Thames R., 121 m. W.S.W. of Toronto. Gr. Trunk; Can. Pac.; Mich. Cent.; Pere Marq. R.Rs. Tel. Exp. Banks. Port of entry, with a large trade in grain, produce and live stock, being surrounded by a rich agricultural district. Important manufacturing point, extensive breweries, farm implement factories, car and chemical works, extensive foundries and machine shops, furniture, brick, tile and other industries. White sulphur springs. Several colleges.

Advertiser—see Western Advertiser.....	Nood & Evg. } ex. Sun..... }	Liberal.....	1863	10	17x22	5.00	*16,673
	Saturday edition.....						20

Ancient Forester.....	Monthly.....	A. O. F.....	1882	16	9x13	.25	No adv.
W. BANKS, Editor; LONDON ADVERTISER COMPANY (LTD.), Publishers.							

Canada West.....	Monthly.....	Literary.....	1866	86	6x10	1.00	17,126
HERBERT VANDERHOOF, Editor; VANDERHOOF-GUNN COMPANY, Pubs., 382 Clarence St.							

Canadian White Ribbon Tidings.....	Semi-monthly..	W. C. T. U.....	1901	12	9x13	.50	4,000
MISS FLORA YORKE MILLER, Editor; ONTARIO W. C. T. U., Publishers.							

Canadian Woodman.....	Monthly.....	W. of the W...		12	10x13	.50	12,000
W. C. FITZGERALD, Editor and Publisher.							

Catholic Record.....	Saturday.....	Catholic.....	1878	8	15x21	2.00	18,200
THOS. COFFRY, LL.D., Editor and Publisher.							

Echo.....	Thursday.....	Local.....	1879	8	18x24	.50	19,000
A. TALBOT & COMPANY, Publishers.							

Farmers' Advocate and Home Magazine.....	Thursday.....	Agricultural..	1866	41	11x15	1.50	27,500
WM. WELD COMPANY (LTD.), Publishers.							

Continued on next page.

CIRCULATION: Bold face—sworn. * Detailed statement. † Publisher's report. Plain figures—estimated. POPULATION: Census of 1901. * Estimated. † County Seat. ‡ Size of page.

		Etab. Pages. Size. Sub.		Circ.
LONDON † (Continued)				
Free Press	{ Morn., Noon & Evg. ez. Sun... }	Conservative..	1855 12-24 16x20	6.00 *21,382
Free Press and Farm and Home	{ weekly edition of Free Press... }	Thursday	Conservative.. 1840 12 16x20	1.00 1,875
LONDON FREE PRESS PRINTING COMPANY (Ltd.), Editors and Publishers.				
Industrial Banner	Monthly	Labor	1892 4 15x22	.25 15,600
JOS. T. MARKS, Editor; LABOR EDUCATIONAL ASSOCIATION OF ONTARIO, Publishers.				
Western Advertiser—weekly edition of Advertiser	{ }	Wednesday	Liberal..... 1865 12 17x22	.75 *2,508
LONDON ADVERTISER COMPANY (Ltd.), Publishers.				
L'ORIGINAL †, pop. 1,026 (L 2); PRESCOTT Co. (Ex. N.E.), pop. 27,035.	66 m. W. of Montreal. Nearest railroad, tel. and exp. sta., Calumet, Quebec. Can. Pac. R.R. Bank. Saw and flour mills, tannery, etc.			
Prescott and Russell Advocate	Wednesday	Independent..	1888 4 16x22	1.00 850
H. A. FORDE, Editor and Publisher.				
LUCAN, pop. 848 (D 4); MIDDLESEX Co. (S.W.), pop. 103,125.	17 m. N.W. of London. Gr. Trunk R.R. Tel. Exp. Banks. Flour, fax, cereal and woolen mills, etc. Farming section.			
Sun	Thursday	Non-political.	1896 8 15x22	.75 700
WALTER SOVEREIGN & Co., Editors and Publishers.				
LUCKNOW, pop. 1,111 (D 1½); BRUCE Co. (W.), pop. 50,020.	16 m. S. E. of Kincardine. Gr. Trunk R.R. Tel. Exp. Banks. Woolen, flour and saw mills, a tannery, etc. Grain and stock raising district.			
Sentinel	Thursday	Independent..	1873 8 18x24	1.00 11,100
JAMES L. NAYLOR, Editor and Publisher.				
MADOC, pop. 1,157 (H 3); HASTINGS Co. (E.C.), pop. 50,291.	27 m. N. of Belleville. Gr. Trunk R.R. Tel. Exp. Banks. Flour, woolen and planing mills, a tannery, gold reduction works, ore smelter, etc., and large marble quarries. Mines of gold in vicinity, lead, iron and zinc. Thirty cheese factories center here. Fruit growing section.			
North Hastings Review	Thursday	Independent..	1877 12 15x22	1.00 700
JOHN R. ORR, Editor and Publisher.				
MARKDALE, pop. 892 (E 3); GREY Co. (W.), pop. 74,609.	26 m. S.E. of Owen Sound. Can. Pac. R.R. Tel. Exp. Banks. Woolen, flour and saw mills, furniture and veneer factories. Grain and wood shipped.			
Standard	Thursday	Independent..	1875 8 15x22	1.00 2,019
STANDARD PRINTING COMPANY, Editors and Publishers.				
MARKHAM, pop. 967 (F 3½); YORK Co. (S.C.), pop. 320,964.	22 m. N.E. of Toronto. Gr. Trunk R.R. Tel. Exp. Banks. Large wagon works, woolen, flour and saw mills, carriage factories, etc. Grain and stock district.			
Economist	Thursday	Liberal.....	1856 8 18x24	1.00 1,550
CONSON & SON, Editors and Publishers.				
Sun	Thursday	Independent..	1881 8 15x22	1.00 760
J. OWEN HEBERTY, Editor and Publisher.				
MARMOHA, pop. 961 (H 3); HASTINGS Co. (E.C.), pop. 50,291.	32 m. N.N.W. of Belleville. Cent. Ont. R.R. Tel. Exp. Bank. Gold, arsenic, iron, corundum, graphite and other minerals mined. Lumber, flour and woolen mills, stove factory.			
Herald	Thursday	Non-partisan.	1896 8 15x22	1.00 1760
HOWARD W. SABINE, Editor and Publisher.				
MASSEY, pop. *800 (C 1); SUDBURY DISTRICT (N.W.), pop. —, 114 m. E. of Sanit Ste. Marie.	Can. Pac. R.R. Tel. Exp. Bank.			
North Shore News	Thursday	Conservative..	1904 8 15x20	1.00
H. D. McCRAE, Editor; NORTH SHORE NEWS PUBLISHING COMPANY.				
MAXVILLE, pop. *1,000 (L 2); GLENGARRY Co. (Ex. E.), pop. 23,131.	12 m. W. of Alexandria. Gr. Trunk R.R. Tel. Exp. Bank.			
Advance	Friday	Non-political.	1908 8 13x20	1.00
W. B. MARR, Editor and Publisher.				
Advertiser	Thursday	Independent..	1904 8 13x20	1.00 525
WILLIAM G. COLGATE, Editor and Publisher.				
MEAFORD, pop. *2,500 (E 3); GREY Co. (W.), pop. 74,609.	On Georgian Bay, 18 m. E. of Owen Sound. Gr. Trunk R.R. Tel. Exp. Bank. Excellent harbor, and good water power from Big Head river. Flour, woolen and saw mills, foundries and other manufacturing industries here. Large export trade in grain, farm produce, fish, leather, machinery, etc.			
Express	Thursday	Reform	1906 8 15x22	1.00 850
FRANK E. SECORD, Editor and Publisher.				
Mirror	Friday	Conservative..	1882 8 15x22	1.00 11,150
JAMES PATTERSON & SON, Editors and Publishers.				
Monitor	Friday	Liberal.....	1868 8 17x22	1.00 700
J. C. DEAN, Editor and Publisher.				
MERLIN, pop. *950 (C 5); KENT Co. (S.W.), pop. *57,029.	16 m. S. of Chatham. Pere Marq. R.R. Tel. Exp. Bank. Flour, saw and stove mills, iron works.			
Standard	Thursday	Independent..	1908 8 15x22	1.00 1500
W. W. MARSHALL, Editor and Publisher.				
MERRICKVILLE, pop. 1,024 (K 2½); GRENVILLE Co. (E.), pop. 26,478.	28 m. N. of Brockville. Can. Pac. R.R. Tel. Exp. Bank.			
Star Chronicle	Thursday	Conservative..	1890 8 13x20	1.00 11,100
J. JOHNSTON, Editor and Publisher.				
MIDLAND, pop. 3,174 (F 3); SIMCOE Co. (C.), pop. 85,512.	On Georgian Bay, 32 m. N. of Barrie. Gr. Trunk R.R. Tel. Exp. Banks. Numerous lumber mills, a flour mill, a woolen mill, machine shops, smelter, foundry. Good lake harbor, and shipments of lumber and grain.			
Argus	Thursday	Conservative..	1899 8 17x22	1.00 1870
W. G. CAVE, Editor and Publisher.				
Free Press	Thursday	Reform	1882 8 18x24	1.00 900
J. F. GOODFELLOW, Editor and Publisher.				

CIRCULATION: Bold face—sworn. * Detailed statement. † Publisher's report. Plain figures—estimated. POPULATION: Census of 1901. * Estimated. † County Seat. ‡ Size of page.

	<i>Estab.</i>	<i>Pages</i>	<i>Size</i>	<i>Sub.</i>	<i>Circ.</i>
MILDMAY, pop. *1,200 (D 3½); BRUCE Co. (W.), pop. 59,020. 6 m. S. of Walkerton. Gr. Trunk R.R. Tel. Exp. Bank. Grist, saw and shingle mills; sash, doors and furniture made.					
Gazette.....Thursday.....Local.....	1891	8	15×22	1.00	600
JOHN A. JOHNSTON, Editor and Publisher.					
MILLBROOK, pop. 917 (G 3½); DURHAM Co. (S.), pop. 27,570. 25 m. N.W. of Cobourg. Gr. Trunk R.R. Tel. Exp. Banks. Saw, flour, oatmeal and woolen mills. Farm district.					
Millbrook and Omemees Mirror.....Thursday.....Independent..	1893	4	18×24	1.00	1,000
CHARLES W. RICHARDS, Editor and Publisher.					
Reporter.....Thursday.....Independent..	1857	4	20×26	1.00	11,150
W. S. GIVEN, Editor; A. GIVEN, Publisher.					
MILTON †, pop. *1,600 (F 4); HALTON Co. (S.), pop. 19,545. 32 m. W.S.W. of Toronto. Gr. Trunk; Can. Pac. R.Rs. Tel. Exp. Banks. Mills, two extensive terra cotta and pressed brick works, shoe, screw, agricultural implement and carpet factories, foundry and machine shop. Lime and sandstone quarries. Grain, fruit and live stock raised in district. Extensive shipments of cattle and hogs.					
Canadian Champion.....Thursday.....Independent..	1860	4	20×26	1.00	1864
WM. FANTON, Editor and Publisher.					
Reformer.....Thursday.....Reform.....	1885	4	20×27	1.00	700
R. WHITE, Editor and Publisher.					
MILVERTON, pop. *800 (E 4); PERTH Co. (W.), pop. 45,107. 16 m. N. of Stratford. Can. Pac.; Gr. Trunk R.Rs. Tel. Exp. Banks. Box, sash, door, shoe and carriage factories, flour mills, elevators.					
News.....Friday.....Independent..	1906	8	17×24	1.00	408
MALCOLM MACBETH, Editor and Publisher.					
Sun.....Thursday.....Independent..	1891	8	18×24	1.00	1,500
MALCOLM MACBETH, Editor and Publisher.					
MINDEN †, pop. *450 (G 2½); HALIBURTON Co. (C.), pop. —. 43 m. N. of Lindsay. Nearest railroad, tel. and exp. sta., Gellert. Gr. Trunk R.R. Bank, Fenelon Falls. Lumbering the principal industry.					
Echo.....Friday.....Independent..	1882	8	13×20	1.00	625
R. H. BAKER, Editor and Publisher.					
MITCHELL, pop. 1,945 (D 4); PERTH Co. (W.), pop. 45,107. On Thames R., 12 m. N.W. of Stratford. Gr. Trunk R.R. Tel. Exp. Banks. Flour, flax, woolen and planing mills, sash and door factories, engine works, hosiery mills, etc.					
Advocate.....Friday.....Conservative..	1860	8	17×22	1.00	11,850
W. R. DAVIS, Editor and Publisher.					
Recorder.....Friday.....Liberal.....	1877	8	15×22	1.00	960
WILLIAM ELLIOT, Editor and Publisher.					
MONKTON, pop. 350 (D 4); PERTH Co. (W.), pop. 45,107. 10 m. W. of Milverton; nearest banking town. Can. Pac. R.R. Tel. Exp. Box factory and brick yards.					
Times.....Friday.....Independent..	1907	8	17×24	1.00	520
MALCOLM MACBETH, Editor and Publisher.					
MORRISBURG, pop. 1,693 (K 2½); DUNDAS Co. (N.E.), pop. 19,757. On St. Lawrence R., 92 m. S.W. of Montreal. Gr. Trunk R.R. Tel. Exp. Bank. Water power and manufactures of tin plate, flour, lumber, agricultural implements, stoves, etc. Large export trade in farm produce.					
Herald.....Thursday.....Liberal.....	1874	8	15×22	1.00	11,175
CHARLES A. STYLES, Editor and Publisher.					
Leader.....Thursday.....Independent..	1899	8	17×24	1.00	900
LEADER PUBLISHING COMPANY.					
MT. BRYDGES, pop. *600 (D 4½); MIDDLESEX Co. (S.W.), pop. 163,125. 16 m. S.W. of London. Can. Pac.; Gr. Trunk R.Rs. Tel. Exp. Bank. Saw and planing mills, sash and door factory.					
Enterprise.....Friday.....Independent..	1902	4	15×22	1.00	700
F. J. AUGER, Editor and Publisher.					
MOUNT FOREST, pop. 2,019 (E 3½); WELLINGTON Co. (S.W.C.), pop. 68,138. 87 m. W.N.W. of Toronto. Can. Pac.; Gr. Trunk R.Rs. Tel. Exp. Banks. Flour, oatmeal, woolen and saw mills, carriage works, foundry, wardrobe factory, etc. Agricultural district.					
Confederate.....Thursday.....Liberal.....	1867	8	20×24	1.00	1768
ARTHUR W. WRIGHT, B.A., Editor and Publisher.					
Representative.....Thursday.....Conservative..	1885	8	18×24	1.00	1,212
J. A. LAMBERT, Editor and Publisher.					
NAPANEE †, pop. 3,143 (J 3); LENNOX Co. (S.E.), pop. 13,421. On Napanee R. (nav.), 26 m. W. of Kingston. Gr. Trunk; Bay of Quinte R.Rs. Tel. Exp. Banks. Port of entry. Manufactures include saw, woolen and flour mills, furniture factories, foundries, canning factory, etc. Grain, lumber, cheese, and live stock produced in district.					
Beaver.....Friday.....Conservative..	1870	8	17×24	1.00	3,750
WM. TEMPLETON, Editor and Publisher.					
Express.....Friday.....Reform.....	1881	8	20×26	1.00	2,000
E. J. POLLARD, Editor and Publisher.					
NEWCASTLE, pop. 615 (G 4); DURHAM Co. (S.), pop. 27,570. 22 m. W. of Cobourg. Gr. Trunk R.R. Tel. Exp. Bank.					
Independent.....Thursday.....Independent..	1902	8	15×22	1.00	1575
L. B. DAVIDSON, Editor and Publisher.					
NEW HAMBURG, pop. 1,208 (E 4); WATERLOO Co. (S.W.C.), pop. 52,594. 13 m. W. of Berlin. Gr. Trunk R.R. Tel. Exp. Banks. Mills, a pottery, brewery, tannery, woolen factory, shoe factory, foundries, wagon works, brass works, etc. Agricultural district.					
Independent.....Friday.....Independent..	1878	4	18×24	1.00	700
DANIEL RITZ, Editor and Publisher.					
NEW LISKEARD, pop. *1,500 (K 6); NIPISSING DISTRICT (N.), pop. 36,551. 110 m. N. of North Bay. Temiskaming & N'thrn Ont. R.R. Tel. Exp. Bank. Agriculture, timber and mining.					
Speaker.....Thursday.....Independent..	1906	10	17×23	1.00	
STEPHENSON & SON, Editors and Publishers.					
Temiskaming Herald.....Thursday.....Independent..	1904	8	17×22	1.00	11,000
ARTHUR W. ROXBUCK, Editor; HERALD PRINTING COMPANY, Publishers.					

CIRCULATION: Bold face—sworn. * Detailed statement. † Publisher's report. Plain figures—estimated.
 POPULATION: Census of 1901. * Estimated. † County Seat. ‡ Size of page.

	Estab.	Pages	Size	Sub.	Circ.
NEWMARKET , pop. *3,000 (F 3½); YORK Co. (S.C.), pop. 320,964. 34 m. N. of Toronto. Gr. Trunk R.R. Tel. Exp. Banks. Flour mill, wooden ware factory, office specialty factory, pump works; pork packing house, confectionery factories, foundries, tanneries, etc. Grain and stock producing district.					
Canadian Friend.....	Monthly	Friends	1906	16 7x10	.50
JOHN R. WEBB, Editor; CANADIAN FRIEND PUBLISHING ASSOCIATION.					
Era.....	Friday	Liberal	1862	8 17x22	1.00 *1,861
LYMAN G. JACKSON, Editor and Publisher.					
Express-Herald.....	Friday	Lib. Conserv.	1895	8 18x22	1.00 1,250
J. D. MCKAY, Editor and Publisher.					
NIAGARA , pop. 1,258 (F 4); LINCOLN Co. (S.), pop. 27,566. On Lake Ontario, at mouth of Niagara R., 12 m. N. E. of St. Catharines. Mich. Cent. R.R. Tel. Exp. Bank.					
Times.....	Friday	Independent	1894	8 13x20	1.00 1830
JAMES S. KELTON, Editor and Publisher.					
NIAGARA FALLS , pop. 4,244 (F 4½); WELLAND Co. (S.), pop. 26,000. On W. bank of Niagara R., 2 m. bel. the Falls. Mich. Cent.; Gr. Trunk; Wabash R.Rs. Tel. Exp. Bank. Three large power developing plants. Two great steel cantilever railway bridges cross at this point, and a steel arch carriage and railway bridge overhead.					
Record.....	Evg. ex. Sun	Ind. Conserv.		8 15x22	3.00 1,500
Record.....	Friday	Ind. Conserv.	1880	8 15x22	1.00 1,000
NIAGARA FALLS PRINTING AND ADVERTISING COMPANY (Ltd.), Publishers.					
Review.....	Thursday	Reform	1879	8 15x22	1.00 1,000
F. H. LESLIE, Editor and Publisher.					
NORTH AUGUSTA , pop. *550 (K 3); GRENVILLE Co. (E.), pop. 26,478. 15 m. N. of Brockville. Nearest railroad sta., Bellamy. Can. Pac. R.R. Tel. Exp. Bank.					
Citizen.....	Friday	Independent	1892	8 11x17	.75 1560
G. W. CHAPMAN, Editor and Publisher.					
NORTH BAY , pop. *5,000 (F 1); NIPISSING DISTRICT (N.), pop. *75,000. On Lake Nipissing, 146 m. W. N. W. of Pembroke. Gr. Trunk; Can. Pac.; Temiskaming & N'thrn Ont. R.Rs. Tel. Exp. Banks. Surrounded by an extensive mining district. Lumbering and farming interests.					
Despatch and Tribune.....	Thursday	Conservative	1892	8 17x24	1.00 11400
GEO. H. NEWTON, Editor; NIPISSING TRIBUNE PUBLISHING COMPANY (Ltd.).					
Times.....	Thursday	Reform	1885	8 15x22	1.00 *938
NORMAN PHELPS, Editor and Publisher.					
NORTH TORONTO , pop. 1,852 (F 4); YORK Co. (S.C.), pop. 320,964. A suburb of Toronto. North Ender—see Toronto.					
NORWICH , pop. 1,269 (E 4½); OXFORD Co. (S. W.), pop. 47,154. 85 m. S. W. of Toronto. Gr. Trunk R.R. Tel. Exp. Banks. Saw, planing and flour mills, broom factory, cider and vinegar works, etc. Farming section.					
Gazette.....	Thursday	Independent	1877	8 15x22	1.00 11200
J. S. WINTERBURN, Editor and Publisher.					
NORWOOD , pop. 945 (H 3); PETERBORO Co. (C.) pop. 39,295. 18 m. E. of Peterboro. Can. Pac. R.R. Tel. Exp. Bank. Manufactures include a foundry and machine shop, hub, spoke, sash and door, wheel and pump factories, woolen, saw, and flour mills, veneering, heading and cheese box factory, etc. cheese and butter factory. Pork packing house.					
Register.....	Thursday	Independent	1869	8 15x22	1.00 1980
J. GEORGE KEFFER, Editor and Publisher.					
OAKVILLE , pop. 1,613 (F 4); HALTON Co. (S.), pop. 19,545. On Lake Ontario, 22 m. S. W. of Toronto. Gr. Trunk; Can. Pac. R.Rs. Tel. Exp. Banks. Ship and yacht building yards, a basket factory, tannery, wagon works, grist mill, planing mill, bottling works, large nursery, etc. Summer and pleasure resort.					
News.....	Wednesday	Local	1907	8 13x20	.50
G. G. MITCHELL, Editor and Publisher.					
Record.....	Thursday	Independent	1899	8 15x22	1.00 800
W. J. FLEUTY, Publisher.					
Star.....	Thursday	Independent	1873	8 14x21	1.00 700
A. S. FORSTER, Editor and Publisher.					
OIL SPRINGS , pop. *800 (C 5); LAMBTON Co. (S. W.), pop. 45,431. 21 m. S. E. of Sarnia. Mich. Cent. R.R. Tel. Exp. Bank. Oil produced and piped to Petrolia, 9 m. north. Pump and valve factory, chopping, flax, saw and grist mills. Trade in grain.					
Chronicle.....	Thursday	Independent	1862	8 13x20	1.00 750
J. S. GABB, Editor and Publisher.					
ORANGEVILLE , pop. 2,511 (E 3½); DUFFERIN Co. (C.), pop. 21,036. 49 m. N. W. of Toronto. Can. Pac. R.R. Tel. Exp. Banks. Several flour, woolen, carding, and planing mills, foundries, tannery, cabinet, furniture, cement, coffin and casket works, etc. Grain largely shipped from this place, also horses and live stock.					
Banner.....	Thursday	Independent	1893	8 17x22	1.00 1,750
MCGUIRE & MCKITTRICK, Editors and Publishers.					
Dufferin Post.....	Thursday	Conservative	1879	8 15x22	1.00 1,400
VANCE A. STATIA, Editor and Publisher.					
Sun.....	Thursday	Conservative	1860	8 15x22	1.00 *2,268
JOHN FOLEY, Editor; PATRICK MEANEY, Publisher.					
ORILLIA , pop. 4,907 (F 3); SIMCOE Co. (C.), pop. 85,512. On Lake Simcoe, 86 m. N. of Toronto. Gr. Trunk R.R. Tel. Exp. Banks. Manufactures comprise saw and flour mills, tanneries, foundries, carriage shops, etc. Lumber and grain are shipped. Summer resort. Ontario Asylum for Idiots.					
Canadian Workman.....	Monthly	A. O. U. W.	1879	8 13x20	.50 45,000
JOHN CURRAN, Editor and Publisher.					
News-Letter.....	Wednesday	Non-partisan	1884	8 17x22	1.00 2,250
CURRAN BROTHERS, Editors and Publishers.					
Packet.....	Thursday	Conservative	1870	6 20x27	1.00 *2,055
HALE BROS., Editors and Publishers.					
Times.....	Thursday	Liberal	1867	8 18x24	1.00 *3,146
H. T. BLACKSTONE, Editor; TIMES PRINTING COMPANY, Publishers.					

CIRCULATION: Bold face—sworn. * Detailed statement. † Publisher's report. Plain figures—estimated.
 POPULATION: Census of 1901. * Estimated. † County Seat. ‡ Size of page.

	<i>Estab. Pages. Size. Sub.</i>	<i>Circ.</i>
ORONO, pop. *1,000 (G 3/2); DURHAM Co. (S.), pop. 27,570. 5 m. N. of New Castle, nearest railroad, tel. and exp. sta. Gr. Trunk R.R. Banks. Two cabinet, butter, pump, mill and glove factories, foundry, machine shop, etc. Farming section.		
News.....	Thursday .. 1883 8 13x20 1.00	1,000
SAMUEL CUTTLELL, Editor and Publisher.		
OSHA WA, pop. 4,394 (G 3/2); ONTARIO Co. (C.), pop. 54,177. On Lake Ontario, 33 m. N. E. of Toronto. Gr. Trunk R.R. Tel. Exp. Banks. Manufactures of agricultural implements, woollens, pianos, metal shingles, malleable iron, carriages, iron castings, flour, canning factory, evaporator, cold storage, etc. Port of entry, and an important market town.		
Ontario Reformer.....	Friday .. 1871 8 18x24 1.00	1,250
E. MUNDY & SON, Editors and Publishers.		
Vindicator.....	Friday .. 1854 8 17x24 1.00	1,188
W. J. WATSON, Editor and Publisher.		
OTTAWA†, pop. *80,000 (K 2); CARLETON Co. (N.E.), pop. 79,305. Capital of the Dominion of Canada. On Ottawa R. and Rideau Canal, 116 m. W. of Montreal. Can. Pac.; Gr. Trunk N. Y. & Ottawa R.Rs. Tel. Exp. Banks. Many mines in vicinity producing nickel, copper, mica, graphite, etc. Produces lumber very largely, having several large saw mills. Millions of feet of lumber and square timber annually exported. Manufactures of iron goods, machinery, farm implements, etc.		
Canada Gazette—Official advertisements only.		
Canadian Forestry Journal.....	Quarterly..... Forestry .. 1905 50 6x9	2,000
CANADIAN FORESTRY ASSOCIATION, Editors and Publishers.		
Canadian Military Gazette.....	Semi-monthly .. Military..... 1885 30 9x12 2.00	2,750
CANADIAN MILITARY GAZETTE PRINTING AND PUBLISHING Co. (Ltd.), Trust Bldg.		
Central Canada Citizen—semi-weekly edition of Evening Citizen } } Tues. & Fri..... Non-political. 1844 10 17x24 1.00	*11,362	
Civilian.....	Fortnly (Fri). Civil Service... 1908 30 7x10 1.00	
CIVILIAN PUBLISHING COMPANY, P. O. Box 484.		
Danebrog (Norw.-Danish).....	Saturday .. Liberal..... 1893 4 13x18 1.00	1,000
C. C. MEYER, Editor and Publisher.		
Dominion Presbyterian ..	Wednesday..... Presbyterian .. 16 9x14 1.00	7,000
C. BLACKETT ROBINSON, Publisher.		
Evening Citizen—see Central } } ex. Sun..... } Ind. Conserv. .. 1864 10-16 17x24 6.00	*12,502	
Canada Citizen.....	Saturday edition .. 12-16 17x24	
	Evening edition .. 12-24 17x24 3.00	
OTTAWA CITIZEN COMPANY (Ltd.), Publishers, Citizen Building.		
Evening Journal—see Ottawa } } Valley Journal..... } Evg. ex. Sun..... Independent .. 1885 12-24 16x22 3.00	*9,592	
Free Press.....	Evg. ex. Sun..... Liberal..... 1869 12 17x22 3.60	*7,888
	Saturday edition .. 20-24	
E. NORMAN SMITH, Editor; OTTAWA FREE PRESS (Ltd.), Publishers.		
Naturalist.....	Monthly .. Scientific .. 32 6x9	500
JAMES M. MACOUN, Editor; OTTAWA FIELD NATURALISTS' CLUB, Publishers.		
Ottawa Valley Journal—semi-weekly ed. of Evening Journal } } Tues. & Fri..... Independent .. 1886 10-12 16x22 1.00	*11,695	
P. D. ROSS & R. B. FAITH, Editors; JOURNAL PRINTING Co. (Ltd.), Pubs., 34 3/4 Elgin St.		
Temps (French).....	Evg. ex. Sun..... Liberal..... 1894 8 17x23 3.00	14,200
TEMPS PRINTING COMPANY, Publishers, 554 Sussex St.		
United Canada.....	Saturday .. Ind. & Cath..... 1888 8 15x22 1.50	6,000
JOHN D. GRACE, Editor and Publisher, 544 Sussex St.		
University of Ottawa Review.....	Monthly .. Collegiate..... 1888 60 7x9 1.00	900
STUDENTS OF OTTAWA UNIVERSITY, Editors and Publishers.		
OWEN SOUND†, pop. 8,776 (E 3); GREY Co. (W.), pop. 74,600. On Georgian Bay, 131 m. N. W. of Toronto. Can. Pac.; Gr. Trunk R.Rs. Tel. Exp. Banks. One of the best harbors on Lake Huron, and many vessels engage in the grain and lumber trade. Manufactures include ship building, lumber, wire fence, chairs, tables, basket, cement, woolen, and flour mills, foundries, chair factory, tannery, canning factory, etc.		
Advertiser.....	Tues. & Fri..... Reform .. 1862 4 18x24 1.00	1,700
JAS. H. LITTLE, Editor and Publisher.		
Canadian Poultry News.....	Monthly .. Poultry .. 1898 36 7x10 .25	*1,925
RICHARDSON, BOND & WRIGHT (Ltd.), Editors and Publishers.		
Christian Messenger.....	Monthly .. Disciples..... 8 11x14 .50	750
R. W. STEVENSON, Editor; C. A. FLEMING, Publisher.		
Sun.....	Tues. & Fri..... Liberal..... 1890 8 15x22 1.00	2,750
C. A. FLEMING & SON, Publishers.		
Times.....	Tues. & Fri..... Conservative.. 1853 -10 15x24 1.00	2,500
JAMES H. BUTHERFORD, Editor and Publisher.		
PAISLEY, pop. 1,086 (D 3); BRUCE Co. (W.), pop. 59,020. 86 m. N. W. of Guelph. Gr. Trunk R.R. Tel. Exp. Banks. Woolen, saw, flour, and planing mills, foundry, carpet works, tannery, pork packing house, etc. comprise the industries. Agricultural district.		
Advocate.....	Thursday .. Independent .. 1863 8 15x22 1.00	1,485
D. MCKENZIE, Editor and Publisher.		
PALMERSTON, pop. 1,850 (E 4); WELLINGTON Co. (S. W. C.), pop. 68,133. 43 m. N. W. of Guelph. Gr. Trunk R.R. Tel. Exp. Banks. Large flour mill, pork packing house, saw mill, etc. Farming and grazing section.		
Spectator.....	Thursday .. Independent .. 1897 8 17x22 1.00	971
T. H. KAY, Editor; T. H. KAY & Co., Publishers.		
PARIS, pop. 3,229 (E 4); BRANT Co. (S. W.), pop. 45,424. On Grand R. (nav.), 20 m. W. of Hamilton. Gr. Trunk R.R. Tel. Exp. Bank. Extensive water power, knitting and plow factories, foundries, needle, nut and bolt works, woolen, flour, saw, planing and plaster mills, etc. Extensive beds of gypsum in vicinity.		
Review.....	Thursday .. Conservative.. 1879 8 15x22 1.00	11,000
A. E. KRIEGER, Editor and Publisher.		
Star-Transcript.....	Wednesday..... Liberal..... 1850 8 17x24 1.00	11,100
GEORGE W. FEATHERSTONE, Editor and Publisher.		

CIRCULATION: Bold face—sworn. * Detailed statement. † Publisher's report. Plain figures—estimated. POPULATION: Census of 1901. ‡ Estimated. † County Seat. ‡ Size of page.

	<i>Estab.</i>	<i>Pages.</i>	<i>Size.</i>	<i>Sub.</i>	<i>Circ.</i>
PARKHILL , pop. 1,430 (D 4); MIDDLESEX Co. (S. W.), pop. 103,125. 31 m. N. W. of London. Gr. Trunk R.R. Tel. Exp. Banks. Woolen, flax and other mills, foundry, tannery, salt works, large cheese box factory, etc. Grain, lumber and stock producing district.					
Gazette-Review.....	Thursday	Neutral	1870	8 17x22	1,000
WILLIAM DAWSON, Editor and Publisher.					
Post.....	Thursday	Conservative	1903	8 18x22	1,100
CLOTHIER & KENNEDY, Editors and Publishers.					
PARRY SOUND †, pop. *4,000 (F 2); PARRY SOUND DISTRICT (N.), pop. *20,000. On Georgian Bay, 50 m. N. of Midland. Can. Pac.; Gr. Trunk; Can. N'thrn R.Rs. Steamboats to lake ports. Tel. Exp. Banks. Excellent harbor, and large trade in lumber. Four large saw and planing mills, lath and shingle mills, tannery, gold and copper mines. Extensive lumbering operations in the district adjoining.					
Canadian.....	Thursday	Conservative	1895	12 15x22	1,000
CHAS. SARNBY, Editor and Publisher.					
North Star.....	Wednesday	Liberal	1874	16 17x24	11,080
W. H. BUNDY, Editor and Publisher.					
PEMBROKE †, pop. 5,156 (H 2); KENFREW Co. (N.E.C.), pop. 52,292. 96 m. N.W. of Ottawa. Gr. Trunk; Can. Pac. R.Rs. Tel. Exp. Banks. Water power, saw, grist and woolen mills, axe factory, foundry, etc. Lumbering region.					
Deutsche Post (German).....	Thursday	Independent		12 15x22	1,250
B. P. CHRISTIANSEN, Editor and Publisher.					
Kirchen-Hilft (German).....	Thursday	Religious	1867	8 9x13	1,000
REV. O. LINCKE, Editor; B. P. CHRISTIANSEN, Publisher.					
Observer and Ottawa Valley Advocate.....	Thursday	Liberal	1856	8 15x22	1,000
MARTIN RINGROSE, Editor and Publisher.					
Standard.....	Wednesday	Conservative	1873	8 15x22	11,500
PEMBROKE STANDARD (Ltd.), Publishers.					
PENETANGUISHENE , pop. 2,422 (F 3); SIMCOE Co. (C.), pop. 85,512. On Georgian Bay, 34 m. N. N. W. of Badlie. Gr. Trunk R.R. Tel. Exp. Banks. Flour and saw mills, foundries and tannery, box factories and planing mills. Ships lumber, live stock, furs and fish. Ontario Reformatory School for Boys.					
Herald.....	Thursday	Independent	1881	8 13x20	1,000
E. J. HEWSON, Editor and Publisher.					
PERTH †, pop. 3,588 (J 2); LANARK Co. (E.), pop. 37,000. On Tay R. (nav. to Rideau Canal). 40 m. N. W. of Brockville. Can. Pac. R.R. Tel. Exp. Banks. Bolt works, knitting mills, distilleries, woolen factory, canning factory, car wheel factory, tanneries, etc. Mineral district, with abundant phosphate of lime. Chair factory, chemical works.					
Courier.....	Friday	Liberal	1834	8 17x22	1,000
WALKER BROS., Editors and Publishers.					
Expositor.....	Wednesday	Lib. Conserv.	1861	8 15x22	1,750
C. F. STONE, Editor and Publisher.					
PETERBOROUGH †, pop. *14,000 (G 3); PETERBOROUGH Co. (C.), pop. 39,295. On Otonabee R. (nav.), 94 m. N.E. of Toronto. Gr. Trunk; Can. Pac. R.Rs. Tel. Exp. Banks. Several flour, saw, planing and woolen mills, a number of foundries, furniture, shovel and farm implement factories, also a lock works, cordage factory, electrical and carbon works, canoes, woven labels, shoe facings, etc. Considerable export business in grain, pork and lumber.					
Canadian Florist.....	Fortnightly (Fri.)	Horticultural	1905	8-16 8x12	1,000
HORTICULTURAL PUBLISHING COMPANY.					
Canadian Horticulturist.....	Monthly	Horticultural	1878	36 9x12	8,198
H. B. COWAN, Editor; HORTICULTURAL PUBLISHING COMPANY.					
Evening Examiner.....	Evg. ex. Sun	Liberal	1885	8-16 18x23	4,000 *2,651
Examiner—weekly edition of Evening Examiner.....	Thursday	Liberal	1847	14-16 18x23	1,000 2,650
PETERBOROUGH EXAMINER (LTD.), Publishers.					
Farm and Dairy and Rural Home.....	Thursday	Agricultural	1881	24 11x15	1,000 110,000
RURAL PUBLISHING COMPANY (LTD.).					
Home Messenger.....	Monthly	Catholic	1905	14 6x9	500
REV. W. J. MCCOLL, Editor; F. F. GARDEN, Publisher.					
Morning Times—see Times.....	Morn. ex. Sun	Independent	1874	4 17x24	5,000
Saturday edition.....				8	
Review.....	Evg. ex. Sun	Lib. Conserv.	1879	8 16x22	4,000 1,750
Review.....	Friday	Lib. Conserv.	1853	16 18x22	1,000 2,500
PETERBORO REVIEW PRINTING AND PUBLISHING COMPANY (LTD.).					
Times—weekly edition of Morning Times.....	Saturday	Independent	1872	8 17x24	1,000
TIMES PRINTING COMPANY (LTD.), Editors and Publishers.					
PETROLIA , pop. 4,195 (C 4); LAMBERTON Co. (S. W.), pop. 45,431. 50 m. W. S. W. of London. Gr. Trunk; Mich. Cent. R.Rs. Tel. Exp. Banks. Center of the oil district of Canada. Production of petroleum very great, and there are very extensive shipments of crude oil. Pork packing plant, oil refinery and wagon works. Excellent agricultural district.					
Advertiser and Canadian Oil Journal.....	Wednesday	Conservative	1895	8 15x22	1,000 1,100
ADVERTISER PRINTING COMPANY, Publishers.					
Topic.....	Wednesday	Ind. Reform	1879	8 17x22	1,000 *2,100
J. W. KEDWELL, Editor; KEDWELL PUBLISHING COMPANY (LTD.).					
PICKERING , pop. *1,000 (F 4); ONTARIO Co. (C.), pop. 54,177. 6 m. W. of Whitby. Gr. Trunk R.R. Tel. Exp. Bank. Water power, and flour and planing mills, machine shop and apple evaporating works. Agricultural section.					
News.....	Friday	Independent	1881	8 13x20	1,000 1,275
JOHN MURKAR, Editor and Publisher.					

CIRCULATION: Bold face—sworn. * Detailed statement. † Publisher's report. Plain figures—estimated.
 POPULATION: Census of 1901. * Estimated. † County Seat. ‡ Size of page.

	<i>Estab.</i>	<i>Pages</i>	<i>Size</i>	<i>Sub.</i>	<i>Circ.</i>
PICTON †, pop. 3,698 (H 3½); PRINCE EDWARD Co. (S.E.) , pop. 17,861. On Bay of Quinte, 40 m. S.S.W. of Kingston, Cent. Ont.; Bay of Quinte R.Rs. Tel. Exp. Banks. Port of entry, with considerable lake trade. Manufactures include fence wire works, canneries, foundries, soap and peat fuel works, ship yards, etc. Peas raised abundantly in the vicinity, and shipped in large quantities.					
GazetteTues. & Fri.....Lib. Conserv.. 1836 8 14x20 1.00 1,800 E. WELDON SHERRIFF, Editor and Publisher.					
TimesThursday.....Liberal..... 1851 8 18x24 1.00 *2,776 J. W. McLEAN, Editor and Publisher.					
PLATTSVILLE , pop. *750 (E 4); OXFORD Co. (S.W.) , pop. 47,154. 18 m. N.E. of Woodstock. Nearest railroad sta., Bright. Gr. Trunk R.R. Tel. Exp. Bank. Flour, saw and planing mills, cabinet works, carriage works, etc.					
EchoThursday.....Independent.. 1887 8 13x20 1.00 500 ROBINSON BROS., Editors and Publishers.					
PORT ARTHUR † (<i>Thunder Bay</i>), pop. 3,214 (H 5½); THUNDER BAY DISTRICT (N.W.) , pop. —. On Thunder Bay, at head of Canadian navigation on Lake Superior, 260 m. N. E. of Duluth, Minn. Can. Pac.; Can. N'thrn R.Rs. Tel. Exp. Banks. Extensive mining and lumbering interests. Large iron blast furnace and smelter. Shipments include grain, fish, farm produce, lumber, and silver ore. Extensive quarries of marble and building limestone in vicinity. Silver and gold mines 10 m. S. W. of the town.					
Evening ChronicleEvg. ex. Sun.....Independent.. 1903 8-16 18x21 3.00 1,500 F. B. ALLEN, Editor; CHRONICLE PRINTING COMPANY, of Port Arthur (Ltd.), Pubs.					
NewsEvg. ex. Sun.....Ind. Conserv..... 1906 6-16 18x24 3.00 E. B. MACKAY, Editor and Publisher.					
PORT COLBORNE , pop. *1,500 (F 4½); WELLAND Co. (S.) , pop. 26,690. On Lake Erie, 8 m. S. of Welland. Gr. Trunk R.R. Tel. Exp. Bank. Large brewery, grist and planing mills, brass factory, lime kilns, cement, etc. Natural gas. Summer resort.					
TimesThursday.....Independent.. 1899 8 15x22 1.00 1750 GEO. J. BELL, Editor and Publisher.					
PORT DOVER , pop. 1,177 (E 5); NORFOLK Co. (S.) , pop. 39,556. On Lake Erie, 8 m. S.E. of Simcoe. Gr. Trunk R.R. Tel. Exp. Bank. Knitting and flour mills, brick and tile works, apple evaporator and a vinegar factory. Port of entry, with shipments of grain, fruit, fish, etc. Natural gas.					
HeraldFriday.....Independent.. 1908 8 13x20 1.00 JOHN GORDON, Editor and Publisher.					
Maple LeafFriday.....Independent.. 1875 8 15x22 1.00 1600 GEORGE F. ROBBINS, Editor and Publisher.					
PORT ELGIN , pop. 1,313 (D 3); BRUCE Co. (W.) , pop. 59,020. On Lake Huron, 28 m. N.W. of Walkerton. Gr. Trunk R.R. Tel. Exp. Banks. Large upper leather tannery, brush and broom factory, woolen mills, evaporator, and other industries. Shipments of grain, flour, sole leather, and produce.					
TimesThursday.....Independent.. 1877 8 15x22 1.00 1,800 R. MUNRO, Editor and Publisher.					
PORT HOPE , pop. 4,188 (G 3½); DURHAM Co. (S.) , pop. 27,576. On Lake Ontario, 60 m. E. of Toronto. Gr. Trunk R.R. Tel. Exp. Banks. File factory, shoe lace factory, flour and plaster mills, foundries and machine shops, enameled baths, slinks, etc., radiator works, tanneries and a brewery. Large shipments of apples, cattle, grain, lumber and flour. Trinity College School for boys, etc.					
GuideEvg. ex. Sun.....Reform..... 1878 4 15x22 3.00 600 GuideFriday.....Reform..... 1831 10 17x22 1.50 2,000 GEO. WILSON & SON, Editors and Publishers.					
TimesThursday.....Conserv. Lib.... 1892 8 15x22 1.00 1,250 WILLIAM GRANT, Editor; TIMES PUBLISHING COMPANY.					
PORT PERRY , pop. 1,465 (G 3½); ONTARIO Co. (G.) , pop. 54,177. 18 m. N. of Whitby. Gr. Trunk R.R. Tel. Exp. Banks. Saw mills. Live stock raised and shipped. Grain principal shipment.					
North Ontario ObserverThursday.....Conservative.. 1857 4 20x27 1.00 600 H. PARSONS, Editor and Publisher.					
StarWednesday.....Ind. Liberal... 1866 8 15x22 1.00 700 SAMUEL FARMER, Editor and Publisher.					
PORT ROWAN , pop. 657 (E 5); NORFOLK Co. (S.) , pop. 39,556. 21 m. S.W. of Simcoe. Gr. Trunk R.R. Tel. Exp. Bank. Grist, saw and planing mills, bit and tool factory.					
NewsFriday.....Independent.. 1893 8 13x20 1.00 1800 S. H. HARDING, Editor and Publisher.					
POWASSAN , pop. *700 (F 1½); PARRY SOUND DISTRICT (N.) , pop. *20,000. 62 m. N.E. of Parry Sound. Gr. Trunk R.R. Tel. Exp. Bank.					
NewsWednesday.....Independent.. 1907 4 15x22 1.00 1575 JOSEPH B. LACK, Editor and Publisher.					
PRESCOTT †, pop. 3,019 (K 3); GRENVILLE Co. (E.) , pop. 26,478. On St. Lawrence R., 13 m. N.E. of Brockville. Gr. Trunk; Can. Pac. R.Rs. Tel. Exp. Bank. Emery wheel, furniture and pump factories, iron works, brewery and distillery. Large elevator. Lumber and grain produced in district.					
JournalWednesday.....Reform..... 1847 8 13x20 1.00 750 GEORGE W. MASON & SON, Editors and Publishers.					
MessengerFriday.....Conservative.. 1855 8 15x22 1.00 1950 F. B. BARKLEY, Editor and Publisher.					
PRESTON , pop. 2,308 (E 4); WATERLOO Co. (S.W.C.) , pop. 52,594. 8 m. S.E. of Berlin. Gr. Trunk R.R. Tel. Exp. Bank. Manufactures comprise woolens, flour, school and office furniture, boot, and shoe factories, stove and furnace works, farm implements, breweries, metal shingles, brushes, etc. Grain, live stock and produce shipped. Mineral springs.					
ProgressFriday.....Independent.. 1886 8 18x22 1.00 850 PRESTON PROGRESS PRINTING COMPANY (Ltd.), Publishers.					
RAINY RIVER , pop. *2,000 (G 5); RAINY RIVER DISTRICT (N.W.) , pop. *25,000. 72 m. S.E. of Kenora. Can. N'thrn R.R. Tel. Exp. Bank. Large saw mills.					
GazetteFriday.....Independent.. 1902 8 15x20 1.50 1350 J. A. FIELD, Editor; J. A. OSBOURNE, Publisher.					

CIRCULATION: Bold face—sworn. * Detailed statement. † Publisher's report. Plain figures—estimated.
 POPULATION: Census of 1901. * Estimated. † County Seat. ‡ Size of page.

		<i>Estab. Pages, & Size. Sub.</i>		<i>Circ.</i>
RENFREW, pop. 3,153 (J 2); RENFREW Co. (N.E.C.), pop. 52,232. 35 m. S.E. of Pembroke. Kings & Pemb.; Can. Pac. Gr. Trunk R.Rs. Tel. Exp. Bank. Abundant water power, and flour, saw, planing and woolen mills; creamery. Lumbering and grain raising section.	Journal	Thursday	Conservative.. 1886 8 15x22 1.00	1803
		G. A. MACDONALD, Editor; JOURNAL PRINTING COMPANY (Ltd.), Publishers.		
Mercury	Smallfield & Son, Editors and Publishers.	Friday	Reform..... 1871 8 15x22 1.25	*1,855
RICHARDS LANDING, pop. — (B 1); ALGOMA DISTRICT (N.W.), pop. *75,000. 37 m. S.E. of S. Ste. Marie, nearest banking town. Railroad, tel. and exp. sta. Bruce Mines. Can. Pac. R.R.	St. Joe Herald	Thursday	Independent.. 1900 8 13x20 1.00	
		RICKARY & SON, Editors and Publishers.		
RICHMOND HILL, pop. 629 (F 4); YORK Co. (S.C.), pop. 320,964. 12 m. N. of Toronto. Can. N'th'n R.R. Tel. Exp. Bank. Carriage shops, foundry, saw and grist mills, tannery.	Liberal	Thursday	Liberal..... 1878 8 13x20 1.00	1700
		T. F. McMAHON, Editor and Publisher.		
RIDGETOWN, pop. 2,405 (D 5); KENT Co. (S.W.), pop. *57,029. 20 m. E. of Chatham. Mich. Cent.; Pere Marq. R.Rs. Tel. Exp. Banks. Flour, and lumber mills, foundries, pump, windmill, basket, sash and door factories, canning factory, large stave and hoop mills, evaporator, elevators, etc. Farming district.	Dominion	Thursday	Conservative.. 1895 8 15x22 1.00	1900
		P. H. BOWYER, Editor; BOWYER & Co., Publishers.		
Plaindealer and Standard	George J. CLAXTON, Editor and Publisher.	Thursday	Reform..... 1875 8 17x24 1.00	2,900
RIDGEWAY, pop. *800 (F 5); WELLAND Co. (S.), pop. 20,090. 11 m. S.E. of Welland Gr. Trunk R.R. Tel. Exp. Bank. Cement block, sash and door factories, flour mill.	Herald—see Review, Bridgeburg.	Record and Crystal Beach	Thursday	Independent.. 1908 8 15x22 450
		Budget..... } GEORGE J. BELL, Editor and Publisher.		
RIPLEY, pop. *900 (D 3½); BRUCE Co. (W.), pop. 59,020. 28 m. W. of Walkerton. Gr. Trunk R.R. Tel. Exp. Banks. Lumber, flour and planing mills. Livestock and grain shipping.	Express	Thursday	Lib. Reform... 1892 8 15x22 1.00	1850
		Geo. H. MOONEY, Editor and Publisher.		
RODNEY, pop. *950 (D 5); ELGIN Co. (S.W.), pop. 50,443. 29 m. S.W. of St. Thomas. Mich. Cent.; Pere Marq. R.Rs. Tel. Exp. Banks. Flour, stave saw mills, sash and door factories, etc. Farming and lumbering district.	Mercury	Thursday	Independent.. 1884 8 15x22 1.00	800
		E. SIM, Editor and Publisher.		
RUSSELL, pop. — (K 2); RUSSELL Co. (N.E.), pop. 35,166. 60 m. S.W. of L'Original. N. Y. & Ottawa R.R. Tel. Exp. Bank.	Leader	Thursday	Independent.. 1899 8 13x20 1.00	500
		LOWRIE BROS., Editors and Publishers.		
ST. CATHARINES †, pop. 9,346 (F 4); LINCOLN Co. (S.), pop. 27,566. On Welland canal, 12 m. S.W. of Niagara. Gr. Trunk R.R. Tel. Exp. Banks. Extensive manufactures, including several large flour mills, a number of saw and planing mills, saw works, furniture factories, axe and edge tool works, foundries and machine shops, etc. Ship building is largely carried on. Extensive quarries of good stone in the vicinity. Celebrated for its mineral springs, and a popular summer resort.	Standard	Evg. ex. Sun	Conservative.. 1891 6-8 17x22 3.00	3,500
		Standard..... Mon. & Thurs..... Conservative.. 1891 12 15x22 1.00 900		
		BURGOYNE & CALKINS, Editors and Publishers.		
Star-Journal		Evg. ex. Sun	Reform..... 1859 8 15x22 3.00	
Star-Journal		Thursday	Reform..... 1825 8 15x22 1.00	1,500
		J. B. HANNA, Editor; JOURNAL OF ST. CATHARINES (Ltd.), Publishers.		
ST. GEORGE, pop. *900 (E 4); BRANT Co. (S.W.), pop. 45,424. 9 m. N. of Brantford. Gr. Trunk R.R. Tel. Exp. Bank. Farm implement factory, wagon works, condensed and powdered milk factory.	Canadian Holstein-Friesian Record	Semi-monthly	Live Stock..... 1907 16 6x9 1.00	
		JAMES HEVERON, Editor and Publisher.		
Sentinel		Thursday	Independent.. 1895 8 15x22 1.00	
		JAS. HEVERON, Editor and Publisher.		
ST. MARYS, pop. 3,384 (D 4); PERTH Co. (W.), pop. 45,107. On Thames R., 12 m. S.W. of Stratford. Gr. Trunk R.R. Tel. Exp. Banks. Flour, oatmeal, woolen, and flax mills, foundries, Portland cement works, agricultural works, lime kilns, etc. Extensive quarries of excellent limestone worked. Two stone crushing plants. Large creamery. Fine farming district.	Argus	Thursday	Reform..... 1856 8 18x24 1.00	11,775
		A. G. WOOD, Editor and Publisher.		
Journal		Thursday	Conservative.. 1876 8 18x24 1.00	2,203
		JOHN WOLFE EDDY, Editor and Publisher.		
ST. THOMAS †, pop. 11,485 (D 5); ELGIN Co. (S.W.), pop. 50,443. 17 m. S. of London. Can. Pac.; Gr. Trunk; Mich. Cent.; Pere Marq.; Wabash R.Rs. Tel. Exp. Banks. Extensive shops of M. C. R.R., employing a large number of hands; also foundries, farm implement works, breweries, flax and other mills. Grain and fruit raising district.	Evening Journal—see South-ern Counties Journal	Evg. ex. Sun	Liberal..... 1881 8 15x22 4.00	2,750
		{ Saturday edition..... 12 18x24		
Municipal World		Monthly	Municipal..... 1891 48 7x10 1.00	4,000
		MUNICIPAL WORLD (Ltd.), Publishers.		
Railway News and Commercial Traveler		Fortnightly (Sat.)	R. R. & Hotel. 1903 16 13x20 1.00	12,450
		RAILWAY NEWS PUBLISHING COMPANY.		

Continued on next page.

CIRCULATION: Bold face—sworn. * Detailed statement. † Publisher's report. Plain figures—estimated. POPULATION: Census of 1901. * Estimated. † County Seat. ‡ Size of page.

Estab. Pages. Size. Sub. Circ.

ST. THOMAS † (Continued)

Southern Counties Journal— wkly ed. of Evening Journal— A. S. SMITH, Editor; JOURNAL PUBLISHING COMPANY (Ltd.).	Thursday	Liberal	1859	12	15x22	1.00	800
Times	Evg. ex. Sun	Conservative	1882	8-16	15x22	4.00	*4,540
Times	Thursday	Conservative	1873	10-12	18x24	1.00	*1,611

TIMES PRINTING COMPANY (Ltd.), Editors and Publishers.

SARNIA †, pop. 8,176 (C 4); LAMPTON Co. (S. W.), pop. 45,431. On St. Clair R., opposite Port Huron, Mich. Gr. Trunk; Pere Marq. R.Rs. Tel. Exp. Banks. Large oil refining and saw mill interests, also woolen and planing mills, foundries and machine shops, stove works, breweries, tanneries, etc. Grain and stock raising and ore producing region. Here is the famous tunnel under the St. Clair River.

Canadian	Wednesday	Conservative	1857	8	18x24	1.00	1,000
----------	-----------	--------------	------	---	-------	------	-------

CANADIAN PRINTING COMPANY, Editors and Publishers.

Observer	Evg. ex. Sun	Reform	1895	8	15x22	4.00	*1,345
----------	--------------	--------	------	---	-------	------	--------

Observer	Friday	Reform	1854	8	17x23	1.00	*1,737
----------	--------	--------	------	---	-------	------	--------

OBSERVER PRINTING COMPANY, Editors and Publishers.

Post	Thursday	Liberal	1880	8	20x24	1.00	1,900
------	----------	---------	------	---	-------	------	-------

DAVIS & WHITCOMBE, Editors and Publishers.

SAULT STE. MARIE †, pop. 7,169 (A 1); ALGOMA DISTRICT (N. W.), pop. *75,000. At rapids on St. Mary's R. Algoma Cent. & Hud. Bay; Can. Pac. R.Rs. Tel. Exp. Banks. Pulp mill, nickel steel works. Farming and mineral district. Summer resort.

Sault Express	Thursday	Reform	1887	4	18x24	1.50	600
---------------	----------	--------	------	---	-------	------	-----

CHARLES N. SMITH, Editor and Publisher.

Sault Star	Thursday	Conservative	1895	8	17x23	1.00	2,000
------------	----------	--------------	------	---	-------	------	-------

JAMES W. CURRAN, Editor and Publisher.

SEAFORTH, pop. 2,247 (D 4); HURON Co. (W.), pop. 53,491. 21 m. S. E. of Goderich. Gr. Trunk R.R. Tel. Exp. Banks. Extensive deposits of rock salt, of great thickness. Salt is produced in large quantities. Woolen, flax, saw, planing and flouring mills, furniture factory, shoe factory, oat meal mill, clothing factory, glove works, tannery, engine works. Pork packing house. Dairying and agricultural district.

Huron Expositor	Friday	Reform	1866	8	18x24	1.00	13,600
-----------------	--------	--------	------	---	-------	------	--------

MCLEAN BROS., Editors and Publishers.

News	Thursday	Conservative	1904	8	17x24	1.00	1,000
------	----------	--------------	------	---	-------	------	-------

W. R. BEALE, Editor and Publisher.

SELKIRK, pop. *450 (F 5); HALDIMAND Co. (S.), pop. 20,652. 10 m. S. W. of Cayuga. Nearest railroad, tel. and exp. sta., Neils Corners. Gr. Trunk R.R. Bank.

Star	Wednesday	Local	1908	8	15x22	1.00	
------	-----------	-------	------	---	-------	------	--

GEORGE REEVES, Editor and Publisher.

SHELBURNE, pop. 1,188 (E 3); DUFFERIN Co. (C.), pop. 21,036. 16 m. N. W. of Orangeville. Can. Pac. R.R. Tel. Exp. Bank. Lumber and flour mills, tanneries, farm implement works, etc. Agricultural and lumber producing district. Stock shipping center.

Economist	Thursday	Independent	1883	8	17x22	1.00	900
-----------	----------	-------------	------	---	-------	------	-----

T. F. E. CLARIDGE, Editor and Publisher.

Free Press	Thursday	Conservative	1875	8	17x22	1.00	1,416
------------	----------	--------------	------	---	-------	------	-------

R. L. MORTIMER, Editor and Publisher.

SIMCOE †, pop. 2,627 (E 5); NORFOLK Co. (S.), pop. 39,556. 80 m. S. W. of Toronto. Gr. Trunk; Wabash R.Rs. Tel. Exp. Banks. Good water power, three flour, and two saw mills, a woolen mill, engine works, two foundries, two shoddy factories. Large canning factory.

British Canadian	Wednesday	Conservative	1861	12	15x22	1.00	900
------------------	-----------	--------------	------	----	-------	------	-----

W. P. KELLEY, Publisher.

Reformer	Friday	Liberal	1858	12	17x24	1.00	*2,860
----------	--------	---------	------	----	-------	------	--------

HAL B. DONLY, Editor and Publisher.

SMITH'S FALLS, pop. 5,155 (J 2); LANARK Co. (E.), pop. 37,660. On Rideau R. and Canal, 12 m. E. of Perth. Can. Pac. R.R. Tel. Exp. Banks. Good water power. Saw, shingle, flour, woolen, and carding mills, farm implement and malleable iron works, foundry, bolt, and stove factories, etc.

News	Wed. & Fri.	Lib. Conserv.	1883	8	15x22	1.00	900
------	-------------	---------------	------	---	-------	------	-----

JAMES H. ROSS, Editor and Publisher.

Rideau Record	Tues. & Thurs.	Liberal	1887	8	17x22	1.25	11,600
---------------	----------------	---------	------	---	-------	------	--------

G. F. MCKIMM, Editor and Publisher.

SOMBRA, pop. *400 (D 5); LAMPTON Co. (S. W.), pop. 45,431. 20 m. S. of Sarnia. Pere Marq. R.R. Tel. Exp. Bank. Grain and stock raising.

Outlook	Friday	Independent	1908	8	15x22	1.00	
---------	--------	-------------	------	---	-------	------	--

H. SANDERS, Editor and Publisher.

SOUTHAMPTON, pop. 1,636 (D 8); BRUCE Co. (W.), pop. 59,020. On Lake Huron, 32 m. N. W. of Walkerton. Gr. Trunk R.R. Tel. Exp. Banks. Furniture factories and fishing interests. Lumber and ties produced and shipped. Summer resort. Mineral springs.

Beacon	Thursday	Independent	1888	8	15x22	1.00	800
--------	----------	-------------	------	---	-------	------	-----

ERNEST E. SHORT, Editor and Publisher.

SOUTH MOUNTAIN, pop. — (K 2); SUNDAS Co. (N. E.), pop. 10,757. 26 m. W. of Cornwall. Nearest railroad sta., Mountain. Can. Pac. R. R. Tel. Exp. Bank. Saw and shingle mills.

Mountain Herald	Thursday	Independent	1899	8	17x24	1.00	900
-----------------	----------	-------------	------	---	-------	------	-----

W. J. DUNCAN, Editor and Publisher.

SPRINGFIELD, pop. 501 (D 5); EGIN Co. (S. W.), pop. 50,443. 6 m. N. E. of Aylmer. Mich. Cent. R.R. Tel. Exp. Bank. Cheese factory, saw and planing mill, flour and grist mills, machine shop, stove and heading factory, grain elevator.

Echo	Thursday	Independent	1897	8	15x22	1.00	1500
------	----------	-------------	------	---	-------	------	------

R. V. HIND, Editor and Publisher.

STAYNER, pop. 1,225 (E 3); SIMCOE Co. (C.), pop. 85,512. 25 m. N. W. of Barrie. Gr. Trunk R.R. Tel. Exp. Bank. Flour, saw, stove, shingle, and woolen mills, foundries, etc. Grain growing the leading industry of the district.

Sun	Thursday	Non-political	1877	8	15x22	1.00	1800
-----	----------	---------------	------	---	-------	------	------

SUN PRINTING COMPANY, Editors and Publishers.

CIRCULATION: Bold face—sworn. * Detailed statement. † Publisher's report. Plain figures—estimated. POPULATION: Census of 1901. * Estimated. † County Seat. Size of page.

STRAHLING, pop. 845 (H 3); HASSTICKER (H. G.), pop. 69, 391. 16 m. N. E. of Belleville. Gr. shops, etc. Farming and dairy ing district.	<i>Belleville, Peter, Stone, Soil, Cere.</i>
News-Agent JAMES CURTIS, Editor and Publisher. Thursday.....	Non-political. 1879 8 15×22 100 1900
STOUFFERVILLE, pop. 1,225 (F 3½); YORK CO. (S. W.), pop. 320,964. 20 m. N. E. of Toronto. Pork packing house. Farming section.	Thursday.....
Thurso.....	Reform..... 1888 8 18×24 100 800
W. MAIZROY, Editor and Publisher.	
STRATFORD, pop. 9,059 (E 4); PERITO Co. (W.), pop. 45,107. 88 m. W. S. W. of Toronto. Gr. Trunk R.R. Tel. Exp. Banks. Great Trunk R.R. locomotive works. Furniture factories, breweries, foundries, agricultural implement works. Flour and woolen mills and other industries. Grain, hamper, cheese and live stock produced in district.	Thursday.....
Beacon.....	<i>Evg. ex. Sun.</i> 1887 8 17×22 400 2,500
Beacon.....	<i>Liberal.</i> 1884 16 15×22 150 2,500
W. M. O'BEIRNE, Editor and Publisher.	Thursday.....
Herald.....	<i>Evg. ex. Sun.</i> 1887 8 17×22 400 *2,039
Perth County Herald— <i>weekly</i> } Thursday.....	Conservative. 1868 14-16 17×22 100 *2,776
Stratford Herald Printing Company (Ltd.), Editors and Publishers.	
STRAVHROY, pop. 2,968 (D 4½); MINDLISSEX CO. (S. W.), pop. 168,125. 20 m. W. of London. Gr. Trunk R.R. Tel. Exp. Banks. Manufactures comprise agricultural implement factories, furniture, upholstery, wooden, flour and planing mills, stove works. Farming region.	Thursday.....
Age.....	Reform..... 1886 8 18×24 100 12,500
EVANS HOOB, Editors and Publishers.	
Dispatch.....	Wednesday.....
Conservative. 1861 8 17×24 100 300	
ROXBOROUGH BROTHERS, Editors and Publishers.	
STREETVILLE, pop. 622 (F 4); PERIT Co. (S. E.), pop. 13,687. On Credit R., 20 m. W. S. W. of Toronto. Can. Pac. R.R. Tel. Exp. Bank. Water power, which is utilized in woolen, flour and saw mills and other industries.	Thursday.....
Review-Herald.....	Independent. 1886 8 15×22 100 600
O. E. CRITCH, Editor and Publisher.	
STURGEON FALLS, pop. 1,418 (F 1); NIPissing DISTRICT (N.), pop. 86,551. 2 m. N. of Lakeshopsing. Can. Pac. R.R. Tel. Exp. Banks. Paper mills; sturgeon fishing industry. Advertiser.....	Thursday.....
A. G. DAVIE, Editor; STEVENSON FALLS ADVERTISER (Ltd.), Publishers.	Independent. 1866 8 18×20 100 1900
SUDBURY, pop. 29,500 (E 1); SODBURY DISTRICT (N. W.), pop. —. 265 m. N. W. of Toronto. Can. N. Yarn; Algoma Cent. & Hudson Bay. Can. Pac. R.R. Tel. Exp. Banks. Center of great nickel and copper mining region; lumber and pulp wood interests.	Thursday.....
Journal.....	Independent. 1891 8 15×22 100 925
Orn & Gressley, Publishers.	
Mining News.....	Friday.....
J. F. & A. G. TROBERTON, Editors and Publishers.	Conservative. 8 15×22 100
SUNDRIDGE, pop. 8500 (F 2); PARRY SOUND DISTRICT (N.), pop. 29,000. On Stony Lake, 60 m. N. of Brudenholme. Gr. Trunk R.R. Tel. Exp. Bank. Burns Falls. Lumber mills. Basket and veneer factory. Farming section.	Thursday.....
Echo.....	Independent. 1880 8 13×20 100 1600
JOHN HARPER, Editor; THORN & HARPER, Publishers.	
TARA, pop. 625 (D 3); BRUCE CO. (W.), pop. 59,028. On Ausr Sable R., 30 m. N. of Walkerton. Gr. Trunk R.R. Tel. Exp. Bank. Foundry, flour sawy, lumbered woolen mills.	Thursday.....
Leader.....	Independent. 1881 8 17×22 100 1,250
H. A. VANNOSES, Editor and Publisher.	
TAVISTOCK, pop. 4,200 (E 4); OXFORD CO. (S. W.), pop. 47,154. On Thames R., 14 m. N. of Woodstock. Gr. Trunk R.R. Tel. Exp. Banks. Flour mill, brick, woolen and planing mills, furniture factory, etc.	Thursday.....
Gazette.....	Thursday.....
CHARLES FRASER, Editor and Publisher.	Independent. 1895 8 13×20 100 750
TEESWATER, pop. 990 (D 3½); BRUCE CO. (W.), pop. 56,926. 16 m. S. W. of Walkerton. Can. Pac. R.R. Tel. Exp. Banks. Flour and saw mills, a foundry, tannery, etc. Agr. cultural district.	Thursday.....
News.....	Independent. 1874 8 15×22 100 1640
ALEXANDER D. MCKENZIE, Editor and Publisher.	
THAMESFORD, pop. 460 (E 4½); OXFORD CO. (S. W.), pop. 17,154. 14 m. S. W. of Woodstock. Can. Pac. R.R. Tel. Exp. Bank.	Thursday.....
Star.....	Independent. 1904 8 16×22 100 600
W. J. TAYLOR, Editor and Publisher.	
THAMESVILLE, pop. 864 (C 5); KENT CO. (S. W.), pop. 27,028. On Thames R., 40 m. S. W. of London. Can. Pac.; Gr. Trunk; Walden Lake. Tel. Exp. Bank. Lumber and flour mills, cooperage, the works, canning factory. Live stock largely shipped.	Thursday.....
Herald.....	Independent. 1886 8 15×22 100 1600
W. R. DAVIES, Editor and Publisher.	
THEDEPOND, pop. 695 (D 4½); LAMARON Co. (S. W.), pop. 46,451. 32 m. E. N. E. of Savaria. Gr. Trunk R.R. Tel. Exp. Bank.	Thursday.....
East Lambton Tribune.....	Non-political. 1900 8 13×20 100 700
W. BRYANT, Editor and Publisher.	
THESSALION, pop. 2,000 (B 1); ALGONA DISTRICT (N. W.), pop. 275,000. On Lake Huron, 50 m. S. E. of Sault Ste. Marie. Can. Pac. R.R. Tel. Exp. Bank. Fishing and agricultural interests. Lumbering and mining district. Several mills, factories and a miller.	Friday.....
AIRMO, Advocate.....	Independent. 1888 8 15×22 100 *1,386
W. T. PIANCIA, Editor and Publisher.	

CIRCULATION : Bold face—avorn. * Detailed statement. † Publisher's report. Plain figures—estimated.
POPULATION : Omnis of 1901. † Estimated. ‡ County Seal. § Size of page.

Estab. Pages Size Sub. Circ.

<p>THORNBURY, pop. 786 (E 3); GREY Co. (W.), pop. 74,009. On Georgian Bay, 29 m. E. of Owen Sound. Gr. Trunk R.R. Tel. Exp. Bank. Saw, shingle and planing mills, stave and heading factory, large pump works, gasoline engine works, foundry, flour and oatmeal mills. Three large apple packing plants; evaporator. Grain, stock, seeds and fruit shipped.</p>	
<p>Herald-Reflector.....Thursday.....Independent.. 1893 8 15x22 1.00</p>	800
<p>THOMAS GOWANS, Editor and Publisher.</p>	
<p>THOROLD, pop. 1,379 (F 4½); WELLAND Co. (S.), pop. 26,000. On the Welland canal, 4 m. S. of St. Catharines. Gr. Trunk R.R. Tel. Exp. Bank. Numerous manufactures, including paper mill, cement works, flour, knitting, and saw mills, foundries and machine shops, etc. Large quarries of building stone in vicinity.</p>	
<p>Post.....Tues. & Fri.....Independent.. 1875 4 15x21 1.00</p>	1700
<p>JOHN H. THOMPSON, Editor; THOMPSON & SON, Publishers.</p>	
<p>THUNDER BAY—see <i>Port Arthur</i>.</p>	
<p>TILBURY, pop. 1,012 (C 5); KENT Co. (S.W.), pop. *57,029. 22 m. S.W. of Chatham. Mich. Cent. Can. Pac. R.Rs. Tel. Exp. Banks. Flour, saw and planing mills, handle factory, etc. Lumbering and farming country.</p>	
<p>Times.....Thursday.....Independent.. 1884 8 15x22 1.00</p>	900
<p>WILLIAM A. SHAW, Editor and Publisher.</p>	
<p>TILSONBURG, pop. 2,241 (E 4½); OXFORD Co. (S.W.), pop. 47,154. 25 m. E. of St. Thomas. Gr. Trunk Mich. Cent. and other R.Rs. Tel. Exp. Banks. Saw, planing, flour, and oatmeal mills, brick, bicycle, farm tool and vinegar works, furniture, linen and condensed milk factories, machine shops, pork packing house, etc. Trade center of farm, cheese and stock district.</p>	
<p>Liberal.....Thursday.....Liberal..... 1877 8 18x22 1.00</p>	11,100
<p>F. E. ALDRICH, Editor and Publisher.</p>	
<p>Observer.....Thursday.....Conservative... 1863 12 17x22 1.00</p>	11,250
<p>J. LAW & CO., Editors and Publishers.</p>	
<p>TIVERTON, pop. 470 (D 3); BRUCE Co. (W.), pop. 50,020. 10 m. N. of Kincardine, nearest railroad, tel. and exp. sta. Gr. Trunk R.R. Bank. Has mills. Agricultural section.</p>	
<p>Watchman.....Thursday.....Independent.. 1873 8 13x20 1.00</p>	700
<p>A. McDougall, Editor and Publisher.</p>	
<p>TORONTO†, pop. *250,000 (F 4); YORK Co. (S.C.), pop. 320,964. The Capital of the Province. On Lake Ontario, 333 m. W.S.W. of Montreal. Gr. Trunk; Can. N'thrn; Can. Pac. R.Rs. Tel. Exp. Banks. Largest city of Ontario, and the second largest of Canada. Good harbor, and steamer lines to the principal lake and river ports. Manufactures are extensive and important, including several large iron foundries and machine shops, extensive shoe factories, sewing machine, sash and door, furniture, and clothing factories, a mammoth distillery, large breweries, rolling mills, car wheel works, and numerous other branches of industry. University of Toronto, Trinity College (Episcopal), Knox College (Presbyterian), Victoria University (Methodist), the Upper Canada College, normal and model schools, medical and dental colleges, and other educational institutions.</p>	
<p>Acta Victoriana.....{ Monthly } Collegiate..... 1876 56 8vo 1.00</p>	700
<p>UNION LITERARY SOCIETY OF VICTORIA UNIVERSITY, Editors and Publishers.</p>	
<p>Algoma Missionary News.....Monthly.....Episcopal..... 1878 12 9x12 .50</p>	1,760
<p>REV. CHARLES FIERCY, Ed.; ALGOMA MISSIONARY PRESS, Pubs., 44-46 Richmond St., West.</p>	
<p>All the World.....Monthly.....Saly. Army..... 1882 48 6x9 1.00</p>	800
<p>SALVATION ARMY PUBLISHING DEPARTMENT, 18 Albert St.</p>	
<p>Beach Ender—see <i>North Ender</i>.</p>	
<p>Bookseller and Stationer of } Monthly.....Trade..... 1884 48-96 9x12 1.00</p>	1,500
<p>Canada.....MACLEAN PUBLISHING COMPANY (Ltd.), 10 Front St., East</p>	
<p>Bulletin.....Monthly.....Insurance..... 1893 24 9x12 2.00</p>	11,300
<p>W. CAMPBELL, Editor; BULLETIN PUBLISHING COMPANY (Ltd.), 18 Toronto St.</p>	
<p>Busy Man's Magazine.....Monthly.....Literary..... 1895 184 7x10 2.00</p>	
<p>MCLEAN PUBLISHING COMPANY (Ltd.), 10 Front St., East.</p>	
<p>Buyers' Magazine.....Monthly.....Commercial... 1908 40 7x10 2.00</p>	15,000
<p>COMMERCIAL PUBLISHING COMPANY (Ltd.), Colonial Building.</p>	
<p>Canada Lancet.....Monthly.....Medical..... 1869 96 7x10 2.00</p>	12,500
<p>JOHN FRIGUSON, M.D., Editor; ONTARIO PUBLISHING Co. (Ltd.), 15 Wellington St., E.</p>	
<p>Canada Law Journal.....Semi-monthly...Legal..... 1855 48 8vo 5.00</p>	2,250
<p>HENRY O'BRIEN, Editor; CANADA LAW BOOK COMPANY, Publishers, 32 Toronto St.</p>	
<p>Canada Lumberman and } Semi-monthly...Lumber..... 1880 40 11x15 2.00</p>	3,000
<p>Wood-Worker—issues an 8-page weekly edition on Wednesday, circ. 3,000.....HUGH C. MACLEAN (Ltd.), Publishers, Confederation Life Building.</p>	
<p>Canadian Baker, Confectioner } Monthly.....Trade..... 1889 44 10x14 1.00</p>	800
<p>and Restaurant.....JAMES ACTON PUBLISHING COMPANY (Ltd.), 59-61 John St.</p>	
<p>Canadian Baptist.....Thursday.....Baptist..... 1851 16 11x16 1.50</p>	7,038
<p>W. J. MCKAY, B. D., LL.D., Ed.; BAPTIST CONVENTION, Pubs., 27 Richmond St., West.</p>	
<p>Canadian Bookman.....Monthly.....Literary..... 1909 16 9x12 1.00</p>	
<p>W. A. CRAIK, B.A., Editor; MCLEAN PUBLISHING COMPANY (Ltd.), 10 Front St.</p>	
<p>Canadian Cement and Con- } Monthly.....Trade..... 1906 41 9x12 1.00</p>	12,300
<p>crete Review.....ALFRED E. UREN, Ed.; MONETARY TIMES PRINTING Co. OF CANADA (Ltd.), 62 Church St.</p>	
<p>Canadian Churchman.....{ Thursday } Episcopal..... 1871 16 10x14 2.00</p>	18,500
<p>.....{ ex. first 2 weeks } in August.....FRANK WOOTTEN, Publisher, 36 Toronto St.</p>	
<p>Canadian Cigar and Tobacco } Monthly.....Trade..... 1895 88 10x13 1.00</p>	
<p>Journal.....H. GAGNER (Ltd), Editor and Publisher, Saturday Night Building.</p>	

Continued on next page.

CIRCULATION: Bold face—sworn. * Detailed statement. † Publisher's report. Plain figures—estimated.
 POPULATION: Census of 1901. ‡ Estimated. † County Seat. ‡ Size of page.

TORONTO † (Continued)		Estab.	Pages	Size	Sub.	Circ.
Canadian Congregationalist.....	Thursday	1854	16	9x12	1.00	1,500
W. EDWIN MERTENS, Publisher, 166 Queen St., East.						
Canadian Courier.....	Saturday	1906	32	9x13	2.50	
JOHN A. COOPER, Editor; COURIER PRESS (Ltd.), Publishers, 12 Wellington St., East.						
Canadian Craftsman and Ma- sonic Record.....	Monthly	1867	32	8vo	1.00	11,200
NATIONAL PRESS (Ltd.), Editors and Publishers, 29 Temperance St.						
Canadian Druggist.....	Monthly	1889	64	9x12	1.00	2,250
WM. J. DYAS, Editor and Publisher, 15 Toronto St.						
Canadian Electrical News and Engineering Journal.....	Monthly	1891	28	9x14	1.00	1,500
C. H. MORTIMER PUBLISHING COMPANY (Ltd.), Confederation Life Building.						
Canadian Engineer.....	Friday	1893	38	9x14	2.00	13,050
E. A. JAMES, Editor; MONETARY TIMES PRINTING CO. OF CANADA (Ltd.), 62 Church St.						
Canadian Epworth Era.....	Monthly	1899	32	9x13	.50	7,155
REV. A. C. CREWE, D.D., Editor; REV. WM. BRIGGS, D.D., Publisher, Wesley Buildings.						
Canadian Farm.....	Friday	1899	20	13x16	1.00	
J. H. S. JOHNSTON, Editor; FARM PRESS (Ltd.), Publishers, 12 Wellington St., E.						
Canadian Grocer.....	Friday	1886	88	9x12	2.00	4,500
MACLEAN PUBLISHING COMPANY (Ltd.), 10 Front St., East.						
Canadian Harness and Car- riage Journal.....	Monthly	1900	40	9x12	1.00	1,750
WM. J. DYAS, Publisher, 15 Toronto St.						
Canadian Implement and Ve- hicle Trade.....	Monthly	1900	42	11x14	1.00	16,000
P. G. VANVLEEK, Editor; THE VEHICLE PUBLISHERS (Ltd.), 8 Wellington St., East.						
Canadian Journal of Medicine and Surgery.....	Monthly	1897	220	7x10	2.00	4,500
J. J. CASSIDY, M.D., Editor; OFFICE OF PUBLICATION, 145 College St.						
Canadian Kennel Gazette.....	Monthly	1889	24	9x12	1.00	1,250
H. B. DONOVAN, Publisher, 184 Adelaide St., W.						
Canadian Law Times and Re- view.....	Monthly	1881	100	8vo	5.00	745
CHARLES ELLIOTT, Editor; CARSWELL CO. (Ltd.), Pubs., 30 Adelaide St., East.						
Canadian Machinery and Manufacturing News.....	Monthly	1900	100	9x12	1.00	
MACLEAN PUBLISHING COMPANY, 10 Front St., East.						
Canadian Magazine.....	Monthly	1893	96	7x10	2.50	125,000
NEWTON MACTAVISH, Editor; ONTARIO PUBLISHING CO. (Ltd.), 15 Wellington St., East.						
Canadian Manufacturer (Power edition)—also prints a Machin- ery edition, 43 pages, and an Equipment edition, 56 pages.....	Monthly	1880	48	9x12	1.00	2,750
J. C. ARMES, Editor; CANADIAN MANUFACTURER PUB. CO. (Ltd.), McKinnon Bldg.						
Canadian Miller and Grain Elevator.....	Monthly	1909	26	9x12	1.00	
BIGGAR-WILSON (Ltd.), Publishers, 226-7 Confederation Life Building.						
Canadian Mining Journal.....	Fortnightly (Fri.)	1882	36	9x12	2.00	4,000
J. C. MURRAY & H. MORTIMER-LAMB, Editors; MINES PUBLISHING COMPANY (Ltd.), Confederation Life Building.						
Canadian Music Trades Journal.....	Semi-monthly	1900	32	10x13	1.00	1,000
FULLERTON & SHAW, Editors and Publishers, 178 Victoria St.						
Canadian Nurse.....	Monthly	1905	40	7x10	1.00	
HELEN MACMURREY, M.D., Editor; JAMES ACTON PUBLISHING COMPANY (Ltd.).						
Canadian Painter and Decorator.....	Monthly	1904	44	10x14	1.00	
JAMES ACTON PUBLISHING COMPANY (Ltd.), 59-61 John St.						
Canadian Pharmaceutical Journal.....	Monthly	1868	62	8x11	1.00	1,500
G. F. GIBBARD, Ed.; PHARMACEUTICAL PUBLISHING CO. OF TORONTO (Ltd.), 287 King St., W.						
Canadian Pottery and Glass Gazette.....	Monthly	1906	60	10x13	2.00	
PUBLISHERS LIMITED, Editors and Publishers, 79 Adelaide St., East.						
Canadian Poultry Review.....	Monthly	1877	48-72	9x12	.50	5,000
H. B. DONOVAN, Publisher, 184 Adelaide St., West.						
Canadian Practitioner and Re- view.....	Monthly	1876	80	8x11	2.00	1,750
A. H. WRIGHT, B.A., M.D., and Associates, Editors and Publishers.						
Canadian Printer and Publisher.....	Monthly	1892	48	9x12	2.00	1,750
MACLEAN PUBLISHING COMPANY (Ltd.), 10 Front St., East.						
Canadian Shoe and Leather Journal.....	Monthly	1888	80	10x14	1.00	1,000
JAMES ACTON PUBLISHING COMPANY (Ltd.), 59-61 John St.						
Canadian Sportsman and Live Stock Journal.....	Friday	1870	12	12x18	2.00	13,100
H. J. P. GOOD, Ed.; CANADIAN SPORTSMAN AND L. S. JOURNAL PUB. CO. (Ltd.), 105 York St.						
Canadian Teacher.....	{Semi-monthly ex. July & Aug.}	1897	80	7x10	1.25	4,000
G. E. HENDERSON, Ed.; EDUCATIONAL PUBLISHING COMPANY (Ltd.), 36 Shuter St.						
Canadian Textile Journal.....	Monthly	1883	44	9x12	1.00	*700
BIGGAR-WILSON (Ltd.), Publishers, Confederation Life Building.						
Canadian Woodworker.....	Monthly	1908	36	9x12	1.00	*1,945
BIGGAR-WILSON (Ltd.), Publishers, 226-7 Confederation Life Building.						

Continued on next page.

CIRCULATION: Bold face—sworn. * Detailed statement. } Publisher's report. Plain figures—estimated.
POPULATION: Census of 1901. * Estimated. † County Seat. ‡ Size of page.

TORONTO (Continued)

Estab. Pages. Size. Sub. Circ.

Catholic Register and Canadian Extension	Thursday	Catholic	1893	8	17x24	1.00	110,024
P. F. CHONIN, Editor; CATHOLIC REGISTER PUBLISHING COMPANY, 419 Wellington St., W.							
Christian Guardian	Wednesday	Methodist	1829	32	9x13	1.50	20,474
W. B. CRIGHTON, Editor; REV. W. BRIGGS, D.D., Publisher, 29-33 Richmond St., West.							
Christian Worker	Quarterly	Missions	1892	12	11x15	1.50	2,300
CHRISTIAN WORKER PUBLISHING HOUSE, 274 Bathurst St.							
Clothier and Haberdasher	Monthly	Trade		82	10x13	1.00	
E. Y. WATSON, Editor; H. GAGNIER (Ltd.), Publisher, Saturday Night Building.							
Construction	Monthly	Building	1907	80	10x13	2.00	
IVAN S. MACDONALD, Editor; H. GAGNIER (Ltd.), Publisher, Saturday Night Bldg.							
Contract Record	Wednesday	{ Architect. & Engineering }	1888	36	9x14	2.00	2,250
HUGH C. MACLEAN (LTD.), Editors and Publishers, Confederation Life Building.							
Curler and Bowler	Monthly	Sports	1908	24	7x10	1.00	
W. J. TAYLOR, Editor and Publisher, 5 King St., West.							
Dental Practice	Monthly	Dental	1906	32	7x10	1.00	
ROBERT J. BRADÉ, Editor; W. A. YOUNG, M.D., Publisher, 145 College St.							
Dominion Dental Journal	Monthly	Dental	1889	80	6x9	1.00	900
DR. A. E. WEBSTER, Editor; NESBITT PUBLISHING COMPANY (Ltd.), 44 Adelaide St., W.							
Dominion Medical Monthly	Monthly	Medical	1893	58	7x10	1.00	3,500
GRAHAM CHAMBERS, B. A., M. B., and Associates, Editors; NESBITT PUBLISHING COMPANY (Ltd.), 44 Adelaide St., W.							
Dry Goods Review	Monthly	Trade	1890	150	9x12	2.00	4,500
MACLEAN PUBLISHING COMPANY (Ltd.), 10 Front St., East.							
East End Echo—see North Ender.							
East Ender—see North Ender.							
Eastern Law Reporter	Monthly	Legal	1906	58	6x9	10.00	251
CHARLES MORSE, D.C.L., Editor; CARSWELL COMPANY (Ltd.), Pubs., 30 Adelaide St., E.							
Economic Advertising	Monthly	Advertising	1908	34	6x8	1.00	
T. JOHNSON STEWART, Editor; WOODS-NORRIS (Ltd.), Publishers, Mail Building.							
Economist	Monthly	{ Ins., Bank & Financial }	1897	36	9x12	2.00	12,500
W. R. WOOD, Editor; ECONOMIST PRINTING AND PUBLISHING CO. (Ltd.), 110 Bay St.							
Engineering Journal of Canada	Monthly	Mechanical	1905	52	9x12	1.00	4,500
ARCHIBALD W. SMITH AND PARTNERS (Ltd.), Publishers, 36-38 Lombard St.							
Evening Telegram	Evg. ex. Sun	Independent	1876	12-32	17x22	3.00	48,780
J. ROSS ROBERTSON, Publisher.							
Expositor of the Christ Life	Quarterly	Holiness	1881	24	7x10	1.00	150
CHRISTIAN ASSOCIATION, Editors and Publishers, 25 Homewood Ave.							
Financial Post of Canada	Saturday	Financial	1907	16	16x18	3.00	
STEWART HOUSTON, Editor; FINANCIAL POST COMPANY, Publishers, 10 Front St., East.							
Foreign Missionary Tidings	Monthly	Missions		24	7x10	.15	20,000
MRS. J. MACGILLIVRAY, Editor; OFFICE OF PUBLICATION, Confederation Life Building.							
Forester	Monthly	I. O. F.	1880	16	7x10	1.00	No adv.
THO. LAWLESS, Editor; INDEPENDENT ORDER OF FORESTERS, Publishers.							
Freemason	Monthly	Masonic	1881	20	8x10	.50	18,743
COWAN & Co., Editors and Publishers, 100 Wilcox St.							
Furniture and Upholstery Journal and Undertakers Gazette	Monthly	Trade	1894	80	10x14	1.00	1,000
JAMES ACTON, Editor; JAMES ACTON PUBLISHING COMPANY (Ltd.), 59-61 John St.							
Globe		{ Mond. & Evg. ex. Sun }	1844	10-14	17x23	4.00	52,896
Saturday edition..... 28 17x23 1.75 *57,500							
Globe and Canada Farmer—weekly edition of Globe	Wednesday	Liberal	1844	16	17x23	1.00	30,287
GLOBE PRINTING COMPANY, Cor. Yonge, Melinda and Jordan Sts.							
Hardware and Metal	Saturday	Trade	1889	80	9x12	2.00	2,750
MACLEAN PUBLISHING COMPANY (Ltd.), 10 Front St., East.							
Hardware Monthly of Canada	Monthly	Trade	1904	100	7x10	1.00	1,500
ARCH'D W. SMITH AND PARTNERS (Ltd.), Publishers, 36-38 Lombard St.							
Harnsworth Self-Educator Magazine	Monthly	Educational	1906	144	7x10	3.50	
INTERNATIONAL PUBLICATIONS (Ltd).							
Home Journal	Monthly	Lit. & Fam	1906	40	11x16	1.00	127,083
JUAN GRAHAM, Editor; CANADIAN WOMAN'S MAGAZINE PUB. CO., (Ltd.), 59-61 John St.							
Home Study Quarterly	Quarterly	Presb. S. S.	32	6x9	.20	150,000	
REV. R. DOUGLAS FRASER, Editor and Publisher, 69 Bond St.							
Hotels and Travel	Monthly	Hotels	1906	28	9x12	1.00	13,000
HOTELS AND TRAVEL PUBLISHING COMPANY, 75 Yonge St.							
Independent Odd-Fellow	Monthly	I. O. O. F.	1898	16	11x14	1.00	2,500
W. S. JOHNSTON, Editor and Publisher, 108 Adelaide St., W.							
Industrial Canada	Monthly	Industrial	1900	78	9x12	1.00	*3,015
F. P. MEGAN, Editor; CANADIAN MANUFACTURERS ASSOCIATION (Inc.), Publishers.							
Institute Leaflet Quarterly	Quarterly	Episcopal	1881	32	6x9	.12	
INSTITUTE PUBLICATIONS, Publishers.							
Intermediate Quarterly	Quarterly	Presb. S. S.	1907	32	6x9	.20	
REV. R. DOUGLAS FRASER, Editor and Publisher, Confederation Life Building.							
King's Own	Weekly	Presb. S. S.	4	10x14	.40	No adv.	
REV. R. DOUGLAS FRASER, Publisher, Confederation Life Building.							

Continued on next page.

CIRCULATION: Bold face—sworn. * Detailed statement. † Publisher's report. Plain figures—estimated.
 POPULATION: Census of 1901. * Estimated. † County Seat. ‡ Size of page.

		Etab.		Pages.	Size.	Sub.	Circ.
TORONTO † (Continued)							
Lamp of Life.....	Monthly	Undenom.....	1884	8	10x14	.50	
A. SIMS, Editor and Publisher, 8 Simpson Ave.							
Leader and Recorder (Toronto Junction).....	Thursday	Ind. Conserv..	1889	16	15x22	1.00	2,750
H. HECTOR DEMERS, Editor; HALLETT & SKELANS, Publishers, Toronto Junction.							
Lord's Day Advocate.....	Monthly	{ Sabbath Observance. }	1903	12	6x9	.25	
REV. T. ALBERT MOORE, Editor; LORD'S DAY ALLIANCE OF CANADA, Publishers, 610 Confederation Building.							
McMaster University Monthly {	Monthly	Collegiate	1891	48	7x10	1.00	650
STUDENTS OF MCMASTER UNIVERSITY, Editors and Publishers.							
Mall and Empire.....	{	Morn. ex. Sun ..	1872	12-16	18x24	4.00*	41,542
Saturday edition							
24-32							
Mall and Empire.....	Thursday	Conservative..	1872	24	18x21	1.00*	15,534
MAIL PRINTING COMPANY, Editors and Publishers, Cor. Bay and King Sts. SEE ADVT.							
Masonic Sun	Semi-monthly	Masonic	1897	8	10x14	1.00	1,250
MASONIC PUBLISHING COMPANY, 23 Jordan St.							
Merchant and General Store-keeper	Monthly	Commercial..	1885	20-24	10x14	1.50	11,000
RANDOLPH S. MORTLEY, Editor; MERCHANT PUBLISHING CO., 208 Confederation Life Bldg.							
Missionary Outlook.....	Monthly	Methodist	1880	24	9x13	.40	No adv.
REV. A. SUTHERLAND, Editor and Publisher, Methodist Mission Rooms.							
Missionary Witness.....	Monthly	Undenom.....	1894	20	9x11	.50	1,200
ROWLAND & BINGHAM, Publishers, 8-16 Lombard St.							
Monetary Times, Trade Review & Insurance Chronicle..	Saturday	Com. & Finan.	1887	44	9x13	3.00	15,100
FRED W. FIELD, Ed.; MONETARY TIMES PRINTING CO. OF CANADA (LTD.), 62 Church St.							
Money and Risks.....	Monthly	Finan. & Ins..	1894	20	9x12	2.00	2,250
MONEY AND RISKS PRINTING AND PUBLISHING COMPANY (LTD.), 114 Bay St.							
Motoring.....	Monthly	Motoring	1906	140	8x10	1.00	14,000
E. H. LEY, Editor; E. M. WILCOX, Publisher, 123 Bay St.							
Motor Magazine of Canada.....	Monthly	Motoring	1905	80	7x10	1.00	5,000
W. J. TAYLOR, Publisher, 5 King St., West.							
Musical Canada.....	Monthly	Musical	1906	48	7x10	1.00	
E. R. PARKHURST, Editor and Publisher, 166 D'Arcy St.							
New Era.....	Monthly	Episcopal.....		36	7x10	.50	2,750
REV. L. N. TUCKER, Editor; OFFICE OF PUBLICATION, Confederation Life Bldg.							
News.....	Evg. ex. Sun	Independent ..	1881	12-32	17x24	3.00*	37,512
J. S. WILLISON, Editor; NEWS PUBLISHING COMPANY (LTD.), 116 Yonge St.							
North Ender	Thursday	Local.....	1887	6-8	18x24	.50	182,700
Issues local editions under names of Beach Ender, East End Echo, East Ender, North West Ender, West End Echo, and West Ender, comb. circ. 182,700.							
NORTH ENDER PUBLISHING COMPANY (LTD.), 110 Mail Building.							
North West Ender—see North Ender.							
Notes for Bible Study.....	Monthly	Undenom	1889	32	5x8	.50	1,900
A. W. ROFFE, Editor and Publisher, 274 Bathurst St.							
Office and Field.....	Thursday	Insurance	1905	16	6x9	2.00	1,250
W. B. CAMPBELL, Editor and Publisher, 84 Victoria St.							
Office Digest.....	Monthly	Stenographic..	1904	36	7x10	1.00	1,000
ARCH'D W. SMITH & PARTNERS (LTD), Editors and Publishers, 36-38 Lombard St.							
Once-a-Week.....	Saturday	Independent ..	1895	4	17x24	1.00	7,000
ONCE-A-WEEK PUBLISHING COMPANY.							
Ontario Reporter.....	Weekly	Legal.....		48	6x9	10.00	853
E. B. BROWN, Editor; THE CARSWELL COMPANY (LTD.), Pubs., 30 Adelaide St., East.							
Onward	Weekly	Literary	1891	8	9x11	.60	No adv.
REV. W. H. WITHROW, D.D., Ed.; REV. W. BRIGGS, D.D., Pub., 29-33 Richmond St., West.							
Pioneer.....	Friday	Temperance ..	1902	4	17x22	1.00	10,125
BEN. H. SPENCE, Editor; ONTARIO BRANCH OF THE DOMINION ALLIANCE, 304-7 Confederation Life Building.							
Pleasant Hours.....	Weekly	Literary	1880	4	9x13	.30	No adv.
REV. W. H. WITHROW, D.D., Ed.; REV. W. BRIGGS, D.D., Pub., 29-33 Richmond St., West.							
Plumber and Steamfitter and Sanitary Engineer of Canada	Semi-monthly	Trade		24	9x12	1.00	
MACLEAN PUBLISHING COMPANY (LTD.).							
Poultry, Garden and Home Advocate.....	Monthly	{ Poultry & Pet Stock .. }	1898	20	8x12	.50	2,500
H. B. DONOVAN, Editor; POULTRY ADVOCATE PUBLISHING CO., 184 Adelaide St., West.							
Presbyterian.....	Thursday	Presbyterian..	1884	32	9x13	1.50	12,000
REV. ROBERT HADDOX, Ed.; WESTMINSTER CO. (LTD.), Pubs., Confederation Life Bldg.							
Primary Quarterly.....	Quarterly	Presb. S. S.....		52	6x9	.20	126,000
REV. R. DOUGLAS FRASER, Editor and Publisher, 60 Bond St.							
Pulp and Paper Magazine.....	Monthly	Trade	1903	64	6x9	1.50	1550
BIGGAR-WILSON (LTD.), Editors and Publishers, Confederation Life Building.							
Pythian Review.....	Monthly	K. of Pythias..	1900	8	9x12	1.00	
JAMES G. WILSON, Editor and Publisher, 119 Langley Ave.							
Railway and MarineWorld.....	Monthly	{ Railway and Marine. }	1890	84	9x12	1.50	
ACTON BURROWS, Editor; ACTON BURROWS (LTD.), Publishers, 157 Bay St.							
Riverdale Leader.....	Thursday	Non-partisan..		4	18x24	1.00	
THOMPSON BROS., Editors and Publishers, 725 Queen St., East.							

Continued on next page.

CIRCULATION: Bold face—sworn. * Detailed statement. † Publisher's report. Plain figures—estimated.
 POPULATION: Census of 1901. Estimated. † County Seat. ‡ Size of page.

TORONTO (Continued)

Saturday Night.....	Saturday.....	Family.....	1887	20	15x22	2.00	10,000
FREDERICK PAUL, Editor; SATURDAY NIGHT (LTD.), 24 Adelaide St., West.							
Scottish Canadian.....	Monthly.....	Scotch Int'l's.	1896	32	9x12	1.00	5,000
ALEXANDER FRASER, Ed.; SCOTTISH CANADIAN CO., Pubs., Room 33, Canada Life Bldg.							
Secular Thought.....	Monthly.....	Free Thought	1885	40	6x9	1.00	1425
J. SPENCER ELLIS, Editor; C. M. ELLIS, Publisher, 185½ Queen St., West.							
Sentinel and Orange and Pro- testant Advocate.....	Thursday.....	Protestant.....	1874	10	17x22	1.00	*15,857
SENTINEL PUBLISHING COMPANY (LTD.), 59 JOHN ST.							
Sons of England Record.....	Monthly.....	Fraternal.....	1890	8	11x16	1.00	
H. G. HOCKEN, Editor and Publisher, 59 John St.							
Star.....	{	Evg. ex. Sun.....	1892	12-32	10x22	3.00	*64,653
		Saturday edition.....					*69,500
J. E. ATKINSON, Editor; STAR PRINTING AND PUBLISHING CO. (LTD.), 18-20 King St., West.							
Sub.....	Wednesday.....	Agric. & Fam.	1892	10	17x22	1.00	*16,124
SUN PRINTING COMPANY OF TORONTO (LTD.), Editors and Pubs., 61 John St.							
Sunday School Banner.....	Monthly.....	Methodist S.S.	1867	64	6x9	.60	18,167
A. C. CREWS, D.D., Editor; METHODIST BOOK AND PUB. HOUSE, 29 Richmond St. W.							
Teachers' Assistant.....	Monthly.....	Episcopal S.S.	1886	32	6x9	.60	
REV. T. W. POWELL, M.A., Editor; SUNDAY SCHOOL INSTITUTE PUBLICATIONS, Pubs.							
Teachers Monthly.....	Monthly.....	Presb. S. S.		40	6x9	.60	117,000
REV. R. DOUGLAS FRASER, Editor and Publisher, 60 Bond St.							
Telephone Age.....	Monthly.....	Electrical.....	1906	32	9x12	1.50	1,000
HIGGAR-WILSON (LTD.), Editors and Publishers, Confederation Life Building.							
Trader and Canadian Jeweler.....	Monthly.....	Jewelry.....	1879	90	10x13	1.00	1,000
J. HARRY SMITH, Editor; H. GAGNIER (LTD.), Publishers, Saturday Night Building.							
Tribuna Canadiana (Italian).....	Saturday.....		1898	4	15x22	1.00	
ATTILIO BERTI, Editor and Publisher, P. O. Box 411.							
Tribune (Toronto Junction).....	Friday.....	Local.....	1890	8	15x22	1.00	1,600
FAIRBANKS & WRIGHT, Editors and Publishers.							
Trinity University Review.....	{	Monthly.....	1877	20	9x12	1.00	1750
		dur. Coll. year.....					
UNDERGRADUATES IN ARTS AND DIVINITY OF TRINITY COLLEGE, Editors and Publishers.							
Truth.....	Saturday.....	Literary.....	1870		17x22	2.00	7,000
S. FRANK WILSON, Publisher, 73 Adelaide St., West.							
University Magazine.....	Quarterly.....	Literary.....		150	7x10	1.00	
ANDREW MACPHERL, B.A., M.D., Editor; MACMILLAN COMPANY, Publishers.							
Varsity.....	{	Tues. & Fri.	1890	4	13x18	1.00	11,800
		dur. Coll. year.....					
STUDENTS OF THE UNIVERSITY OF TORONTO, Editors and Publishers.							
War Cry.....	Saturday.....	Salv. Army.....	1884	16	12x16	1.00	No adv.
SALVATION ARMY PRINTING HOUSE, 18 Albert St.							
West End Echo—see North Ender.							
West Ender—see North Ender.							
Western Law Reporter.....	Monthly.....	Legal.....		64	6x9	10.00	855
E. B. BROWN, Editor; CARSWELL COMPANY (LTD.), Publishers, 30 Adelaide St., East.							
Westminster.....	Monthly.....	Undenom.....	1896	116	7x10	1.50	10,000
REV. R. HADDOW, Editor; WESTMINSTER CO. (LTD.), Pubs., Confederation Life Bldg.							
Wine and Spirit Journal and Brewers' Review.....	Monthly.....	Trade.....		100	10x13	1.00	
H. GAGNIER (LTD.), Publisher, Saturday Night Building.							
World.....	{	Every Morn.....	1880	8-24	17x22	3.00	35,000
		Sunday edition.....					
W. H. GREENWOOD, Editor; WORLD NEWSPAPER COMPANY OF TORONTO (LTD.), Publishers, Corner Richmond and James Sts.							
TORONTO JUNCTION, pop. *4,518 (F 4). A suburb of Toronto.							
Leader and Recorder—see Toronto.							
Tribune—see Toronto.							
TOTTENHAM, pop. *400 (F 3½); SIMCOE Co. (C.), pop. 85,512. 26 m. S.W. of Barrie.							
Gr. Trunk; Can. Pac. R.Rs. Tel. Exp. Bank.							
Cardwell Sentinel.....	Thursday.....	Conservative.	1861	8	15x22	1.00	
L. C. HUGHES, Editor and Publisher.							
TRENTON, pop. 4,217 (H 3½); HASTINGS Co. (E.C.), pop. 59,291. On Trent R., at its mouth in Bay of Quinte, 101 m. N.N.E. of Toronto. Gr. Trunk; Cent. Ont. R.Rs. Tel. Exp. Banks. Paper, saw, and flour mills, machine shops, engine and bridge works, stave and heading mills, canning factories. Shipping trade in squared and sawed timber, grain and produce.							
Advocate.....	Thursday.....	Conservative.	1879	8	13x20	1.00	800
P. J. O'ROURKE, Editor and Publisher.							
Courier.....	Thursday.....	Reform.....	1866	8	18x24	1.00	1840
CLARENCE G. YOUNG, Editor and Publisher.							
TWEED, pop *1,500 (H 3); HASTINGS Co. (E.C.), pop. 59,291. 25 m. N. of Belleville. Can. Pac.; Bay of Quinte R.Rs. Tel. Exp. Banks. Chief industries mining, flour and lumber mills, cheese, hub, sash and blind factories, foundries, tannery, machine shop, elevator dynamite and powder mill, etc. Mining, farming and dairying region.							
News.....	Thursday.....	Independent.	1887	12	15x22	1.00	12,360
O. M. ALGER, Editor and Publisher.							
UXBRIDGE, pop. 1,657 (F 3½); ONTARIO Co. (C.), pop. 54,177. 41 m. N.N.E. of Toronto. Gr. Trunk R.R. Tel. Exp. Banks. Flour and oat meal mills, foundries and machine shops, piano and organ factory, a tannery, etc. Farming section.							
Journal.....	Thursday.....	Reform.....	1869	8	17x22	1.00	11,500
W. H. KELLER, Editor and Publisher.							
North Ontario Times.....	Thursday.....	Lib. Conserv.	1887	8	15x22	1.00	1800
J. H. CHINN, Editor and Publisher.							

CIRCULATION: Bold face—sworn. * Detailed statement. † Publisher's report. Plain figures—estimated.
POPULATION: Census of 1901. * Estimated. † County Seat. ‡ Size of page.

	<i>Estab.</i>	<i>Pages</i>	<i>1896</i>	<i>Sub.</i>	<i>Circ.</i>
VANKLEEK HILL, pop. 1,674 (L 2); PRESCOTT Co. (Ex.N.E.), pop. 27,035. 9 m. S. of L'Orignal. Gr. Trunk; Can. Pac. R.Rs. Tel. Exp. Banks. Saw and planing mills, foundry. Large shipments of grain, pork, cheese, poultry, cattle, sheep and hay.					
Eastern Ontario Review.....	Friday	Ind. Liberal	1893	8 15x22	1,000
H. C. JONES, Editor and Publisher.					
WALKERTON †, pop. 2,971 (D 3½); BRUCE Co. (W.), pop. 50,020. 117 m. W.N.W. of Toronto. Gr. Trunk; Can. Pac. R.Rs. Tel. Exp. Banks. Woolen, flour and planing mills, tanneries, rattan, bobbin, hosiery, furniture, twine and turning factories, etc.					
Bruce Herald.....	Wednesday	Conservative	1860	8 17x24	12,300
L. H. McNAMARA, Editor and Publisher.					
Bruce Times.....	Thursday	Conservative	1905	8 17x24	11,675
W. WESLEY & SON, Editors and Publishers.					
Telescope.....	Thursday	Reform	1869	8 18x22	1,000
A. W. ROSS, Editor and Publisher.					
WALKERVILLE, pop. 1,595 (C 5); ESSEX Co. (Ex.S.W.), pop. 58,744. 4 m. N.E. of Windsor. Ferry fr. Detroit, Mich. Pere Marq.; Gr. Trunk; Wab. R.Rs. Tel. Exp. Banks. Distillery, brewery, lumber and planing mills, cooperage, furniture, automobile, shirt and varnish factories, foundry and engine works, bridge, ladder and rattan and malleable iron works. Tobacco farms in vicinity.					
Herald.....	Friday	Conservative	1896	8 17x22	11,000
J. E. DORIE, Editor and Publisher.					
WALLACEBURG, pop. *3,500 (C 5); KENT Co. (S.W.), pop. *57,029. On Sydenham R., at head nav. 24 m. N. W. of Chatham. Pere Marq. R.R. Tel. Exp. Banks. Saw, planing and flour mills, glass, sugar, canning and flax factories, ship yard and other manufactures.					
Herald-Record.....	Thursday	Independent	1871	10 17x22	11,000
H. A. COLVILLE, Editor and Publisher.					
News.....	Thursday	Independent	1895	8 15x22	1,000 *1,542
COLWELL BROS., Editors and Publishers.					
WARK WORTH, pop. *900 (H 3); NORTHUMBERLAND Co. (S.E.C.), pop. 33,550. 28 m. N.E. of Cobourg. Railroad, tel. and exp. sta., Hastings. Gr. Trunk R.R. Bank. Grain, lumber and cheese shipped.					
Journal.....	Wednesday	Neutral	1892	8 15x22	11,050
W. H. HENRY, Editor and Publisher.					
WATERFORD, pop. 1,122 (E 4½); NORFOLK Co. (S.), pop. 39,556. 8 m. N. of Simcoe. Toronto, Ham. & Buff.; Mich. Cent. R.Rs. Tel. Exp. Bank. Industries include flour, saw, and planing mills, a canning factory, etc. Farming district.					
Star.....	Thursday	Liberal	1874	8 20x24	11,450
P. GEO. PEARCE, Editor and Publisher.					
WATERLOO, pop. 3,537 (E 4); WATERLOO Co. (S.W.C.), pop. 52,594. Near Grand E. 2 m. N.W. of Berlin. Gr. Trunk R.R. Tel. Exp. Banks. Flour and woolen mills, distillery, breweries, foundries, furniture, button, boot and shoe, broom and brush factories, etc. Fire and life insurance center.					
Chronicle-Telegraph.....	Thursday	Liberal	1857	8-12 18x24	13,100
DAVID BEAN, Editor and Publisher.					
WATFORD, pop. 1,279 (D 4½); LAMTON Co. (S.W.), pop. 45,491. 28 m. E. of Sarnia. Grand Trunk R.R. Tel. Exp. Banks. Saw, flour and 2 planing mills, etc. Wire and wagon works.					
Guide-Advocate.....	Friday	Non-partisan	1875	8 13x20	11,975
HARRIS & Co., Editors and Publishers.					
WEBBWOOD, pop. *750 (J 6 & B 1); SUDBURY DISTRICT (N.W.), pop. —. 33 m. E.S.E. of Sault Ste. Marie. Can. Pac. R.R. Tel. Exp. Bank. Mining and lumbering.					
Divisional Journal.....	Friday	Independent	1909	8 13x20	1,000
C. A. RICKABY, Editor and Publisher.					
WELLAND †, pop. *4,000 (F 4½); WELLAND Co. (S.), pop. 26,090. On Welland R. and Canal, 13 m. S.W. of Niagara Falls. Gr. Trunk; Mich. Cent.; Tor. Ham. & Buff.; Wabash R.Rs. Tel. Exp. Banks. Manufactures of iron castings and machinery, boilers, binder twine, flour, etc. Steel works, natural gas. Shipping trade in fruit.					
People's Press.....	Tuesday	Liberal	1900	6 15x22	.75 14,351
J. J. SIDNEY, Editor; PRESS COMPANY, Publishers.					
Telegraph.....	Tues. & Fri	Conservative	1863	8 15x22	13,250
F. H. SEARS & LOUIS BLAKE DUFF, Editors and Publishers.					
Tribune.....	Friday	Liberal	1857	12 15x23	14,300
J. J. SIDNEY, Publisher.					
WELLESLEY VILLAGE, pop. *850 (E 4); WATERLOO Co. (S.W.C.), pop. 52,594. 17 m. W. of Berlin. Railroad, tel. and exp. sta., Baden. Gr. Trunk R.R. Bank. Woolen, knitting, saw, flour and planing mills; cheese, sash and door factories, machine shop.					
Maple Leaf.....	Thursday	Independent	1900	8 13x20	1500
H. W. KAUFMAN, Editor and Publisher.					
WEST LORNE, pop. *850 (D 5); ELGIN Co. (S.W.), pop. 50,443. 27 m. S.W. of St. Thomas. Pere Marq.; Mich. Cent. R.Rs. Tel. Exp. Bank.					
Elgin Sun.....	Thursday	Independent	1899	8 17x22	1,000 500
W. H. BOLE, Editor and Publisher.					
WESTON, pop. *1,750 (F 4); YORK Co. (S.C.), pop. 320,964. 10 m. N.W. of Toronto. Gr. Trunk; Can. Pac. R.Rs. Tel. Exp. Bank. Saw and flour mills. Carriage, wagon, bedstead and chemical factories, stove foundry.					
Times and Guide.....	Friday	Independent	1859	8 15x22	1,000 11,780
ARTHUR E. WHINTON, Editor and Publisher.					
WESTPORT, pop. *940 (J 3); LEEDS Co. (E.), pop. 21,185. 45 m. W. of Brockville. Brockv., Westp. & N'thwest R.R. Tel. Exp. Banks. Flour, saw and planing mills.					
Mirror.....	Thursday	Independent	1893	8 15x22	1,000 1720
W. B. ADAMS, Editor and Publisher.					
WHEATLEY, pop. *700 (C 5½); ESSEX Co. (Ex.S.W.), pop. 58,744, and KENT Co. (S.W.), pop. *57,029. On Lake Erie, 8 m. N.E. of Leamington. Pere Marq. R.R. Tel. Exp. Banks. Milling town. Flour, saw and planing mills, brick and tile plant. Lumber yard. Oil and natural gas.					
Journal.....	Thursday	Independent	1895	8 15x22	1,000 573
T. F. EPPLETT, Editor and Publisher.					

CIRCULATION: Bold face—sworn. * Detailed statement. † Publisher's report. Plain figures—estimated. POPULATION: Census of 1901. * Estimated. † County Seat. ‡ Size of page.

Estab. Pages. Size. Sub. Circ.

WHITBY, pop. 2,110 (G 3½); ONTARIO Co. (C.), pop. 54,177. On Lake Ontario, 30 m. N.E. of Toronto. Gr. Trunk R.R. Tel. Exp. Banks. Foundries and machine shops, tanneries, etc. Ships grain and lumber. Port of entry, with an excellent harbor. Important market town. Chronicle—see Gazette.									
Gazette—prints an edition under name of Chronicle, comb. circ. \$1,600. C. A. GOODFELLOW, Editor and Publisher.		} Thursday	Independent..	1862	12	17×24	1.00	\$1,500
Vox Collegii.....									
LITERARY SOCIETY OF ONTARIO LADIES' COLLEGE, Editors and Publishers.		} Monthly	Collegiate.....	1878	36	7×10	.35	500
} dur. Coll. year.									
WIARTON, pop. 2,443 (D 3); BRUCE Co. (W.), pop. 59,020. On Georgian Bay, 46 m. N. of Walkerton. Gr. Trunk R.R. Tel. Exp. Banks. Limestone quarries, wooden and other mills, tannery, foundry, furniture, chair and cement factories, veneer works, etc. Exports embrace lumber, fish, stone, tan bark, hides and lime.									
Canadian.....		} Thursday	Lib. Conserv.	1893	8	17×24	1.00	\$1,000
ROBERT G. SCOTT, Editor and Publisher.									
Echo.....		} Thursday	Reform.....	1879	8	18×22	1.00	\$1,500
A. LOGAN, Editor and Publisher.									
WINCHESTER, pop. 1,101 (K 2½); DUNDAS Co. (N.E.), pop. 19,757. 32 m. S.E. of Ottawa. Can. Pac. R.R. Tel. Exp. Bank. Saw, planing, flour, woolen mills, furniture factory and foundry. Farming and dairying interests in district.									
Press.....		} Thursday	Independent..	1888	8	13×20	1.00	925
BYRON LANK, Editor and Publisher.									
WINDSOR, pop. 12,153 (B 5); ESSEX Co. (Ex.S.W.), pop. 58,744. On Detroit R., opposite Detroit, Mich. Can. Pac.; Gr. Trunk; Mich. Cent.; Wabash R.Rs. Tel. Exp. Banks. Breweries and laboratories, and various manufactures, including tobacco, salt, typesetting machines, bent wood, sashes and doors, wire fencing, bicycles, etc. Grain and farm produce shipped.									
Essex County Standard.....		} Friday	Conservative..	1902	8	15×22	1.00	900
STANDARD PRINTING COMPANY (Ltd.), Editors and Publishers.									
Evening Record—see Record.....		} Evg. ex. Sun.	Liberal.....	1890	8	17×22	3.00	\$4,000
Progress (French).....									
AURELE PACAUD, Publisher.		} Thursday	Liberal.....	1881	6	18×24	1.00	900
Record—weekly edition of Evening Record, in two parts, Tues. & Fri.									
RECORD PRINTING COMPANY (Ltd.), Publishers.		} Weekly	Liberal.....	1860	16	17×22	1.00	\$4,000
WINGHAM, pop. 2,392 (D 3½); HURON Co. (W.), pop. 53,491. On Mailand R., 38 m. W.N.W. of Palmerston. Gr. Trunk; Can. Pac. R.Rs. Tel. Exp. Banks. Four large furniture factories, chair factory, tanneries, flour and lumber mills, salt works, door factory, planing mills, etc. Grain, lumber and furniture exported.									
Advance.....		} Thursday	Conservative..	1873	8	18×24	1.00	1,300
THEO. HALL, Editor and Publisher.									
Times.....		} Thursday	Liberal.....	1872	8	18×22	1.00	\$1,000
H. B. ELLIOTT, Editor and Publisher.									
WOODSTOCK, pop. 3,533 (E 4); OXFORD Co. (S.W.), pop. 47,154. On Thames R., 48 m. S.W. of Hamilton. Gr. Trunk; Can. Pac. R.Rs. Tel. Exp. Banks. Wire fence and other mills, organ, piano, wire mattress and furniture factories, foundries, carriage and wagon works, soap works, etc. Farm and dairy district. Woodstock College (Baptist).									
Express.....		} Evg. ex. Sun.	Conservative..	1898	8	17×22	3.00	\$2,300
Express.....									
EXPRESS PRINTING COMPANY (Ltd.), Editors and Publishers.		} Thursday	Conservative..	16	17×22	1.00	\$3,000	
Rod and Gun in Canada.....									
W. J. TAYLOR, Publisher.		} Monthly	Sports.....	1899	200	7×10	1.00	18,000
Sentinel-Review.....									
Evg. ex. Sun.....		} Thursday	Liberal.....	1886	8-16	18×23	3.00	4,000
Sentinel-Review.....									
SENTINEL REVIEW COMPANY (Ltd.), Editors and Publishers.		} Thursday	Liberal.....	1854	24	18×23	1.00	4,250
WOODVILLE, pop. 230 (G 3); VICTORIA Co. (C.), pop. 36,211. 18 m. W. of Lindsay. Gr. Trunk R.R. Tel. Exp. Bank. Foundry and machine shop, saw and flour mills. Agricultural section.									
Advocate—see Express, Beaverton.									
WROXETER, pop. 564 (D 4); HURON Co. (W.), pop. 59,491. 22 m. N.E. of Goderich. Can. Pac. R.R. Tel. Exp. Bank. Flour, oatmeal and woolen mills, saw and planing mills, machine shops. Farming district.									
Planet.....		} Thursday	Independent..	1908	8	15×22	1.00	
A. P. CHRISTENSEN, Editor and Publisher.									
WYOMING, pop. 829 (C 4½); LAMBTON Co. (S.W.), pop. 45,491. 16 m. E. of Sarnia. Gr. Trunk R.R. Tel. Exp. Banks. Grist and saw mills, evaporator. Grain and hogs shipped.									
Enterprise.....		} Thursday	Independent..	1894	8	13×20	1.00	\$525
W. G. NICHOI, Editor and Publisher.									
ZURICH, pop. — (D 4); HURON Co. (W.), pop. 53,491. 24 m. S. of Goderich. R.R. sta., Hensall. Gr. Trunk R.R. Tel. Exp. Bank. Flax, flour, saw and woolen mills.									
Herald.....		} Friday	Independent..	1900	8	15×22	1.00	550
E. ZETLER, Editor and Publisher.									

CIRCULATION: Bold face—sworn. * Detailed statement. † Publisher's report. Plain figures—estimated. POPULATION: Census of 1901. * Estimated. † County Seat. ‡ Size of page.

PRINCE EDWARD ISLAND.

Population.....103,259

PROVINCIAL CAPITAL, CHARLOTTETOWN.

PRINCE EDWARD ISLAND is bounded north by the Gulf of St. Lawrence, east by Cape Breton Island, south by Nova Scotia proper, and west by New Brunswick. The greatest length is 130 miles; greatest breadth, 34 miles; least breadth, 4 miles; area about 2,134 square miles. The surface is gently undulating, large part of it formerly forest, but the forest area has been greatly reduced by lumbering operations, fires, etc. Soil a light loam, not known to contain available minerals, but remarkably rich and particularly favorable for the growth of grasses. Principal productions—wheat, barley, oats, horses, sheep, pork, potatoes, cheese, starch, etc. It has valuable fisheries, especially of cod, mackerel, lobsters, and oysters; upwards of thirty-five thousand barrels of the latter being shipped annually from the port of Summerside alone. Has manufactures of tweeds, flannels, pottery, boots and shoes, agricultural implements and domestic articles, sufficient only for home use; ship building was formerly carried on to a considerable extent, but has recently become much reduced.

The number of newspapers and periodicals published in Prince Edward Island is 13, including 3 daily, 1 semi-weekly and 9 weekly. The places of publication number 3, of which 2, designated by a dagger (†), are county seats.

(For map see New Brunswick.)

	Estab.	Pages	Size	Sub.	Circ.
CHARLOTTETOWN †, pop. 12,080 (F 2); QUEEN'S Co. (C.) , pop. 43,364. The Capital of the Province, on Hillsborough R., near the S. coast. P. E. I. R.R. Tel. Exp. Banks. Steamers to Boston and Canadian ports. Iron foundries, large pork packing house, condensed milk and cheese factories, lobster packing depots, etc. Several colleges, a normal school and the government buildings.					
Examiner.....	Evg. ex. Sun.....	Lib. Conserv.....	1847	4 12x18	1.00 3,125
W. L. COTTON, Editor; EXAMINER PUBLISHING COMPANY.					
Guardian—Issues a 4-page rural route edition also; circ. 3,000.	Morn. ex. Sun.....	Independent ..	1891	8-12 17x22	3.00 3,000
J. E. B. MCCREADY, Editor; ISLAND GUARDIAN PUBLISHING COMPANY.					
Herald.....	Wednesday.....	Conservative.	1862	4 20x28	1.00 1,100
JAMES McISAAC, Editor and Publisher.					
Patriot.....	Evg. ex. Sun.....	Liberal.....	1881	8 17x22	2.00 2,420
Patriot.....	Mon. & Thurs.	Liberal ..	1861	16 17x22	1.00 2,000
F. J. NASH, Editor; PATRIOT PUBLISHING COMPANY.					
Prince Edward Islander.....	Friday.....	Liberal.....	1894	4 21x27	1.00
ISLANDER PUBLISHING COMPANY.					
Royal Gazette.....	Saturday.....	Legal ..	1791	8 9x12	1.00 No adv.
GEORGE W. GARDNER, Publisher.					
Watchman.....	Friday.....	Ind. Lib.....	1890	4 18x24	1.00
PETER McCOURT, Editor; WATCHMAN PUBLISHING COMPANY.					
SUMMERSIDE †, pop. 2,875 (F 2); PRINCE Co. (W.) , pop. 40,069. On coast, 40 m. N. W. of Charlottetown. P. E. I. R.R. Tel. Exp. Banks. Excellent harbor, suitable for the largest vessels. Eggs, oysters, produce, sheep and horses extensively exported.					
Island Farmer.....	Wednesday.....	Agricultural ..	1887	8 15x22	1.25
PIONEER PUBLISHING COMPANY.					
Journal.....	Wednesday.....	Lib. Conserv.....	1865	8 18x26	1.50
W. A. BRENNAN, Editor; JOURNAL PUBLISHING COMPANY (Ltd.).					
Pioneer.....	Saturday.....	Liberal.....	1876	8 15x22	1.25
PIONEER PUBLISHING COMPANY.					
Prince Edward Island Agriculturalist.....	Saturday.....	Agricultural ..	1883	8 18x26	1.50
W. A. BRENNAN, Editor; JOURNAL PUBLISHING COMPANY (Ltd.).					
TIGNISH , pop. 750 (E 1½); PRINCE Co. (W.) , pop. 40,069. On the Gulf of St. Lawrence, 12 m. N. of Alberton, nearest banking town. P. E. I. R.R. Tel. Exp. Dairying interests.					
Impartial (French).....	Thursday.....	Independent ..	1893	8 15x22	1.00 2,000
F. J. RUOTE, Editor; IMPARTIAL PUBLISHING AND PRINTING COMPANY (Ltd.).					

CIRCULATION: Bold face—sworn. * Detailed statement. † Publisher's report. Plain figures—estimated.
POPULATION: Census of 1901. * Estimated. † County Seat. ‡ Size of page.

QUEBEC.

Population.....1,648,898

PROVINCIAL CAPITAL, QUEBEC.

QUEBEC is bounded north by Hudson Bay, east by Labrador and the Gulf of St. Lawrence, south by New Brunswick, Maine, New Hampshire and New York, southwest by the Ottawa River, which separates it from Ontario. Length from east to west 700 to 1,000 miles, breadth about 300 miles; area about 188,688 square miles. Surface south of St. Lawrence generally hilly, northern part mountainous and rocky and abounding in rivers and small lakes. A great part of the surface is covered with forests. Soil in many districts is rich, and cereals grow well. Oats, potatoes and hay are the chief crops; also wheat, barley, rye, buckwheat, flax, peas and beans are raised. Hops and apples are extensively grown. Cattle raising and cheese dairying are important industries. Copper and mica abound in the eastern townships, and iron almost everywhere. Lead, silver, platinum, zinc, etc., are in abundance, and there are large deposits of phosphate of lime in the Ottawa River district. Gold is found in several places. The lumber industry is the principal one. The fisheries are also important and rank next to those of New Brunswick in value. Ship building is carried on in Quebec. Lumber is a valuable article of export. The principal manufactures are cloth, linen, furniture, leather, sawed timber, flax, iron and hardware, paper, chemicals, boots and shoes, cotton and woolen goods, agricultural implements, etc. Montreal, though not the capital, is the largest city in the Province and the chief commercial city of the Dominion.

The number of newspapers and periodicals published in Quebec is 154, including 15 daily, 1 tri-weekly, 2 semi-weekly, 1 six times a month, 98 weekly, 2 fortnightly, 31 monthly, 1 bi-monthly and 3 quarterly. The places of publication number 46, of which 22, designated by a dagger (†), are county seats.

	Estab.	Pages.	Size.	Sub.	Circ.
ARTHABASKA †, pop. 995 (K 6½); ARTHABASKA Co. (C.), pop. —. 60 m. S.S.W. of Quebec. Railroad, tel. and exp. sta., Victoriaville. Gr. Trunk R.R. Bank. Three saw and 2 flour mills, furniture factory. Agricultural district.					
Gazette (French).....Saturday.....Independent..	1908	4	15x24	1.00	
J. FELIX TASCHEREAU, Editor and Publisher.					
Union des Cantons de l'Est (Fr.).....Friday.....Liberal.....	1867	4	19x25	1.00	1,000
L. R. LAYERGUE, Editor; ARTHABASKAVILLE PRINTING COMPANY, Publishers.					
BEAUCEVILLE, pop. *500 (M 6); BEAUCE Co. (E.), pop. 43,277. 7 m. S.E. of St. Joseph. Que. Cent. R.R. Tel. Exp. Bank.					
Eclaircur (French).....Thursday.....Independent..	1908	10	16x22		
ECLAIREUR PUBLISHING COMPANY.					
BEDFORD †, pop. 1,364 (H 8); MISSISQUOI Co. (S.), pop. 18,482. 25 m. N. of St. Albans, Vt. Can. Pac. R.R. Tel. Exp. Bank. Manufactures of lumber, scythes, leather, sewing machines, stoves, axes, etc.					
News—see <i>News and Eastern Townships Advocate</i> , St. Johns.					
BERTHIER, pop. 1,364 (G 6½); BERTHIER Co. (N.W.), pop. 18,982. 8 m. N.W. of Sorel. Can. Pac. R.R. Tel. Exp. Bank. Grain, lumber and sugar leading shipments.					
Gazette (French).....Friday.....Liberal.....	1888	4	15x22	1.00	
CHENEVERT & Co., Editors and Publishers.					
BUCKINGHAM, pop. 2,936 (C 7½); LA BELLE Co. (W.), pop. *3,000. 20 m. N.E. of Ottawa. Can. Pac. R.R. Tel. Exp. Bank. Large chemical works large lumber and pulp mills, planing mills. Phosphorus made and shipped.					
Post.....Friday.....Independent..	1895	8	17x24	1.00	11,232
A. H. PARKER, Editor and Publisher					
CANDIAC, pop. — (L 5); QUEBEC Co. (N.E.C.), pop. 90,941. — m. fr. Quebec, nearest railroad, tel., exp. and banking town. Gr. Trunk; Can. Pac. and other R.Rs.					
Enseignement Primaire (Fr.)... { Monthly } Educational... 1880	64	7x10	1.25	17,500	
C. J. MAGNAN, Editor and Publisher.					
CHICOUTIMI †, pop. 3,826 (L 2); CHICOUTIMI Co. (N.), pop. *17,493. On Saguenay R., 75 m. fr. its mouth. Steamers to Quebec and Montreal via Saguenay and St. Lawrence Rs. Quebec & Lake St. John R.R. Tel. Exp. Bank. Large pulp mill. Ships load here with pulp direct for England. Butter and cheese largely produced.					
Progres du Saguenay (French).....Thursday.....Independent..	1886	8	13x21	1.00	
H. MAGNAN, Editor; J. D. GUAY, Publisher.					
Travailleur (French).....Wednesday.....Independent..	1905	4	18x24	1.00	1,000
CHICOUTIMI PUBLISHING COMPANY.					
COATICOOK, pop. 2,880 (K 8); STANSTEAD Co. (S.), pop. 18,998. On Coaticook R., 122 m. E.S.E. of Montreal. Gr. Trunk R.R. Tel. Exp. Bank. Port of entry. Manufactures of mowing and washing machines, furniture, leather, churns and other articles. Ships lumber.					
Observer.....Friday.....Independent..	1869	8	15x22	1.00	850
OBSERVER PRINTING COMPANY, Editors and Publishers.					

CIRCULATION: Bold face—sworn. * Detailed statement. † Publisher's report. Plain figures—estimated. POPULATION: Census of 1901. * Estimated. † County Seat. ‡ Size of page.

	<i>Estab.</i>	<i>Pages.</i>	<i>Size.</i>	<i>Sub.</i>	<i>Circ.</i>
COOKSHIRE †, pop. 804 (K 8); COMPTON Co. (S.E.), pop. 26,460. 15 m. E. of Sherbrooke. Can. Pac.; Me. Cent. R.Rs. Tel. Exp. Bank. Saw and flour mills, sash and door factories. <i>Compton County Chronicle—prints an edition under name of Chronicle, Lake Megantic.</i> } Wednesday.....Conservative.. 1891 8 15x22 1.00 1,000 L. E. CHARBONNEL, Editor and Publisher.					
COWANSVILLE, pop. 699 (H 8); MISSISQUOI Co. (S.), pop. 18,482. 50 m. S.E. of Montreal. Can. Pac. R.R. Tel. Exp. Bank. Milling industries. Dairying district. Ships butter and cheese. <i>Cotton's Weekly</i>Thursday.....Socialist..... 1870 8 15x20 .50 *3,350 WILLIAM U. COTTON, Editor and Publisher.					
DANVILLE, pop. 1,017 (J 7); RICHMOND Co. (S.C.), pop. 34,137. 10 m. N.N.E. of Richmond. Gr. Trunk R.R. Tel. Exp. Bank. Tannery and belt factory, carriage factories. <i>Times-Guardian—see Richmond.</i>					
FARNHAM, pop. 3,111 (H 8); MISSISQUOI Co. (S.), pop. 18,482. 15 m. S.W. of Granby. Can. Pac.; Cent. Vt. R.Rs. Tel. Exp. Bank. Railroad car shops. <i>Leader-Mail—see Granby.</i> Mail and Eastern Townships } Saturday.....Independent.. 1909 4 17x24 1.00 Advertiser..... } WILL E. HOOPER, Editor and Publisher.					
FRASERVILLE † (<i>Riviere du Loup P. O.</i>), pop. 4,569 (P 3); TEMISCOUATA Co. (N.E.), pop. 29,155. On St. Lawrence R., 127 m. bel. Quebec. Intercolonial; Temiscouata R.Rs. Tel., exp. and bank. Riviere du Loup. Foundries, furniture works and pulp mills. Farming section. <i>Journal (French)</i>Friday.....Independent.. 1885 4 18x24 .50 LA CIE DE PUBLICATION DE LEVIS, Editors and Publishers. <i>St. Laurent (French)</i>Friday.....Independent.. 1894 6 18x24 1.00 1,300 J. B. E. FRENETTE, Editor and Publisher.					
GRANBY, pop. 3,773 (H 8); SHEFFORD Co. (S.), pop. 23,628. 19 m. W. of Waterloo. Cent. Vt. R.R. Tel. Exp. Banks. Large rubber factories, tobacco, cigar, lasts, paper and wood boxes, carriage factory, sash and door factory, horse collar factory, iron foundry, enamel ware works, plumbers supplies factory, comb factory, saw and grist mills, tanneries, etc. <i>Echo (French)</i>Saturday.....Catholic..... 1909 4 18x24 1.00 IMPRIMERIE CANADIENNE, Editors and Publishers. <i>Leader-Mail—dated at Farnham, also.</i> } Friday.....Independent.. 1891 8 16x22 1.00 11,450 GEO. LEGGIE, Editor; GRANBY PRINTING AND PUBLISHING COMPANY (LTD.).					
GRAND MERE, pop. *5,000 (J 5); CHAMPLAIN Co. (N.), pop. —, 23 m. N.E. of Three Rivers. Can. N'thrn R.R. Tel. Exp. Banks. Paper mills. Farming country. <i>Courrier (French)</i>Thursday.....Independent.. 1909 6 18x24 1.00 ELZ. DALLAIRE, Editor and Publisher.					
HULL †, pop. 13,908 (H 7½); WRIGHT Co. (W.), pop. *112,000. On Ottawa R., opposite Ottawa. Gr. Trunk; Can. Pac. R.Rs. Tel. Exp. Banks. Abundant water power and an axe factory, carding and woolen mill, and lumber, match, pulp, paper, cement and wooden ware works. Iron, phosphate and mica mines worked in the vicinity. <i>Advance and Galigneu Beacon</i>Friday.....Liberal..... 1898 4 18x24 .50 800 JAMES THOMAS PATTISON, Editor and Publisher. <i>Spectateur (French)</i>Thursday.....Liberal..... 1889 4 17x24 1.00 12,700 LE SPECTATEUR PUBLISHING COMPANY.					
HUNTINGDON †, pop. 1,122 (E 8); HUNTINGDON Co. (Ex.S.W.), pop. 13,979. 47 m. S.W. of Montreal. Gr. Trunk; N. Y. Cent. & Hud. Riv. R.Rs. Tel. Exp. Bank. Flour and lumber mills, a hay press factory, condensed milk factory, etc. Fertile farming country. <i>Canadian Gleaner</i>Thursday.....Liberal..... 1863 4 20x24 1.00 2,000 ROBERT SELLAR, Editor and Publisher. <i>News and Enterprise—see News and Eastern Townships Advocate, St. Johns.</i>					
JOLIETTE †, pop. *5,000 (G 6½); JOLIETTE Co. (W.), pop. 22,255. 40 m. N. of Montreal. Can. Pac.; Can. N'thrn-Que. R.Rs. Tel. Exp. Banks. Flour, paper, carding, fulling and paper mills, two extensive foundries, tannery, boot and shoe factory, cigar and tobacco factories, etc. Large quarries of limestone in vicinity. Extensive trade in grain, produce and timber. <i>Etoile du Nord (French)</i>Thursday.....Independent.. 1884 4 17x23 .75 2,250 ALBERT GERVAIS, Publisher.					
KNOWLTON, pop. 760 (H 8); BROME Co. (S.), pop. 13,397. On Brome Lake, 10 m. S. of Waterloo. Can. Pac. R.R. Tel. Exp. Bank. Wagon gear and pump factories, tannery, saw mill, cheese box factory, etc. Summer resort. <i>News and Brome Co. Advocate—see News and Eastern Townships Advocate, St. Johns.</i>					
LACHUTE †, pop. 2,022 (E 7); ARGENTRUIL Co. (S.W.), pop. 16,407. 45 m. W. by N. of Montreal. Can. Pac.; Can. N'thrn R.Rs. Tel. Exp. Bank. Flour, paper, pulp and woolen mills, bobbin factory, steam saw mills, cartage and furniture factories and foundries. <i>News—see News and Eastern Townships Advocate, St. Johns.</i> <i>Watchman</i>Friday.....Conservative.. 1877 8 13x20 1.00 660 J. S. GILES, Editor and Publisher.					
LAKE MEGANTIC, pop. 1,883 (M 7½); COMPTON Co. (S.E.), pop. 26,460. 60 m. E. by N. of Sherbrooke. Can. Pac.; Que. Cent. R.Rs. Tel. Exp. Bank. Saw and pulp mills, sash and door factory. <i>Chronicle—see Compton County Chronicle, Cookshire.</i>					
LEVIS †, pop. 7,783 (L 5); LEVIS Co. (N.E.C.), pop. 26,210. On St. Lawrence R., opposite Quebec. Gr. Trunk; Intercolonial; Que. Cent. R.Rs. Tel. Exp. Bank. Several saw mills and factories, and a very large shipping trade. European steamers land their passengers here. <i>Hebdomadaire (French)—wkly edition of Quotidien</i>Wednesday.....Independent.. 1882 4 18x24 .50 4,250 <i>Quotidien (French)</i>Evg. ez. Sun.....Independent.. 1878 4 18x24 2.50 6,000 LA CIE DE PUBLICATION DE LEVIS, Editors and Publishers.					

CIRCULATION: Bold face—sworn. * Detailed statement. † Publisher's report. Plain figures—estimated. POPULATION: Census of 1901. * Estimated. † County Seat. ‡ Size of page.

	<i>Estab.</i>	<i>Pages.</i>	<i>Sub.</i>	<i>Circ.</i>
MAGOG, pop. 3,516 (J 8); STANSTEAD Co. (S.), pop. 18,008. At N. end of Lake Memphremong, 19 m. S.W. of Sherbrooke. Can. Pac. R.R. Tel. Exp. Bank. Saw and grist mills and print works and cotton mills.				
Enterprise.....Thursday.....Lib. Conserv...	1895	8	15x22	1,000
JOHN R. WILCOX, Editor and Publisher.				
News and Stanstead County Advocate—see <i>News and Eastern Townships Advocate, St. Johns.</i>				
MONTMAGNY, pop. 1,919 (M 4½); MONTMAGNY Co. (N.E.), pop. 14,757. 49 m. E.N.E. of Quebec. Intercolonial R.R. Tel. Exp. Bank. Saw, grist and carding mills, butter factories.				
Courrier de Montmagny (Fr.).....Friday.....Literary.....	1891	4	18x24	50
ALPHONSE CARON, Editor and Publisher.				
Peuple (French).....Friday.....Conservative..	1899	6	10x22	50
LA COMPAGNIE DE L'ÉVÉNEMENT, Publishers.				
MONTREAL †, pop. 267,730 (F 7½); HOCHELAGA Co. (S.W.), pop. 324,649. On Montreal Island, St. Lawrence R., 420 m. N. of New York. Gr. Trunk; Can. Pac.; N. Y. Cent. & Hud. R.; Intercolonial and other R.Rs. Tel. Exp. Banks. Largest city, and commercial metropolis of the Dominion of Canada. At head of ocean, and commencement of lake and river navigation, with an extensive commerce. Manufactures are numerous, including saw and flour mills, iron, lead, and brass works, locomotive engine, hardware, farm implement factories and many others. McGill and Laval Universities and various other institutions of education, charity, etc.				
Araldo del Canada (Italian).....Thursday.....Non-political..	1907	4	15x22	2,000
L. SCANGA, Editor and Publisher, 518 St. James St.				
Artisan.....Monthly.....Fraternal.....	1899	16	6x9	50
LA SOCIÉTÉ DES ARTISANS CANADIENS-FRANÇAIS, Pubs., 115 Saint-François Xavier St.				
Ash-Shehab (Arabic).....Wed. & Sat.....Non-political..	1908	8	15x22	11,000
M. N. ZARBATANY, Editor and Publisher, 223 Notre Dame, E.				
Aurore (French).....Friday.....Lit. & Relig.....	1868	16	9x12	1,500
S. BONDEAU, Editor; L'AURORE PUBLISHING COMPANY (Ltd.), 23 Beury St.				
Builders' Bulletin.....6 ti. per month...Building.....	1908	4	10x18	
J. HERBERT LAUER, Editor and Publisher.				
Bulletin (French).....Sunday.....Liberal.....	1903	4	17x24	1,000
A. P. PIGEON, Editor and Publisher, 105-109 Ontario St., East.				
Canada (French).....Morn. ex. Sun...Liberal.....	1903	10-16	17x24	3,000
CANADA PUBLISHING COMPANY (Ltd.), 73-5 St. James St.				
Canada (French).....Thursday.....Liberal.....	1903	16	17x24	1,000
CANADA PUBLISHING COMPANY (Ltd.), 73-5 St. James St.				
Canada's White Ribbon Bulletin.....Monthly.....W. U. T. U.....	1906	12	7x9	25
Mrs. F. H. WAYCOTT, Editor and Publisher, 575 Dorchester St., West.				
Canadian Antiquarian and Numismatic Journal.....Quarterly.....Numismatic, etc.	150	6x9		No adv.
NUMISMATIC AND ANTIQUARIAN SOCIETY OF MONTREAL, Pubs., Chateau de Ramezay St.				
Canadian Jewish Times.....Friday.....Jewish.....	1897	20	9x12	2,000
JEWISH TIMES PUBLISHING COMPANY (Ltd.), 294 St. James St.				
Canadian Journal of Commerce.....Friday.....Commercial...	1875	64	9x14	3,000
M. S. FOLBY, Editor and Publisher, 18 Hospital St.				
Canadian Life and Resources.....Monthly.....Development..	1903	32	10x14	1,000
RESOURCES PUBLISHING COMPANY (Ltd.), Beaver Hall Hill.				
Canadian Messenger of the Sacred Heart—prints a French edition also.....Monthly.....Catholic.....	1891	48	6x9	50
E. J. DEVINE & L. H. HUDON, Editors; MESSENGER PRESS, Publishers, Rachel St.				
Canadian Municipal Journal.....Monthly.....Municipal.....	1905	48	9x12	1,000
H. BRAGG, Editor; CANADIAN MUNICIPAL JOURNAL CO. (Ltd.), Pubs., Royal Trust Bldg.				
Canadian Pictorial.....Monthly.....Lit. & Fam.....	1906	24	9x14	1,000
PICTORIAL PUBLISHING COMPANY, 142 St. Peter St.				
Canadian Railway Guide.....Monthly.....Railroad.....	1866	336	6x8	2,000
INTERNATIONAL RAILWAY PUBLISHING COMPANY (Ltd.), 54 Beaver Hall Hill.				
Canadian Record of Science.....Quarterly.....Scientific.....	1885	64	6x9	1,500
NATURAL HISTORY SOCIETY, Editors and Publishers, 152 Drummond St.				
Canadian Trade Review.....Friday.....Commercial.....	1885	80	9x13	2,000
TRADE REVIEW PUBLISHING COMPANY, 769 Craig St.				
Canadian (French).....Saturday.....Conservative..	1906	4	18x24	1,500
ARTHUR SAUVE, Editor and Publisher, 227 Maison Neuve St.				
Canard (French).....Sunday.....Ind. & Humor..	1878	8	10x14	1,000
A. P. PIGEON, Editor and Publisher, 105-109 Ontario St., East.				
Depeches (French).....Sunday.....Liberal.....	1907	4	17x24	1,000
DEPECHE PUBLISHING COMPANY (Ltd.)				
Dry Goods Record.....Monthly.....Trade.....	1904	64	9x12	1,500
JOHN MACFARLANE, Editor; F. ABRAHAM, Publisher, Herald Building.				
Eagle (Hebrew).....Morn. ex. Sat...Liberal.....	1907	8	15x22	3,500
EAGLE PUBLISHING COMPANY (Ltd.), 508 St. Lawrence Boulevard.				
Family Herald and Star and Practical Agriculturist—wksly edition of Star.....Wednesday.....Ind. & Agric...	1869	24	20x24	1,000
MONTREAL STAR PUBLISHING COMPANY (Ltd.), 163-165 St. James St.				
Gazette.....Morn. ex. Sun...Conservative..	1778	12	17x23	6,000
Saturday edition.....16				
Gazette.....Thursday.....Conservative..	1778	8	17x23	5,000
GAZETTE PRINTING COMPANY (Ltd.), Publishers, Craig St. cor. St. Francois Xavier St.				
Herald.....Evg. ex. Sun...Ind. Liberal...	1811	12-24	17x24	3,000
HERALD PUBLISHING COMPANY, 288 St. James St.				

Continued on next page.

CIRCULATION: Bold face—sworn. * Detailed statement. † Publisher's report. Plain figures—estimated. POPULATION: Census of 1901. * Estimated. † County Seat. ‡ Size of page.

MONTREAL (Continued)

					<i>Estab.</i>	<i>Pages.</i>	<i>Size.</i>	<i>Sub.</i>	<i>Circ.</i>
Canada (Italian).....	Saturday	Liberal	1895	4	18x24	2.00			
L. NOBILE, Editor and Publisher, Clark St. and Van Horn Ave.									
Insurance & Finance Chronicle ..	Weekly	Ins. & Finan.	1881	44	9x12	2.00			1,250
R. WILSON SMITH, Editor and Publisher, Victoria Square.									
Journal d'Agriculture & d'Hor- ticulture (French).....	Monthly	Agricultural	1879	24	10x14	1.00	*66,250		
CANADA PUBLISHING COMPANY (Ltd.), 73-75 St. James St.									
Journal de Francoise (French)....	Fortn'tly (Sat.)	Family		16	9x12	2.00			10,800
R. BARRY, Editor; VALIQUETTE & DULIE, Publishers, 44 St. James St.									
Journal de Medecine et de Chirurgie (French).....	Bi-Monthly	Medical	1904	20	9x12	1.00			
W. JAMES DEROME, Editor; —, Publisher, P. O. Box 2188.									
Journal of Agriculture & Hor- ticulture	Monthly	Agricultural	1879	24	10x14	1.00	*6,675		
CANADA PUBLISHING COMPANY (Ltd.), 73-75 St. James St.									
Journal of the Canadian Bank- ers Association.....	Quarterly	Banking	1903	96	6x9				
GAZETTE PRINTING COMPANY (Ltd.), Publishers, 38 St. Antoine.									
Liqueurs & Tabacs (French).....	Monthly	{ Liquor & Tobacco }	1902	60	9x12	1.00			942
TRADES PUBLISHING COMPANY, 42 Jacques Cartier Square.									
Marlet	Thursday	Collegiate	1898	39	7x10	1.00			11,123
STUDENTS OF MCGILL UNIVERSITY, Editors and Publishers.									
Medical Journal	Monthly	Medical	1893	120	7x10	3.00			2,000
ANDREW MACPAIL, M.D., and Associates, Editors; GAZETTE PRINTING COMPANY (Ltd.), Publishers, 38 St. Antoine St.									
Moniteur du Commerce (French).....	Friday	Commercial	1880	52	9x12	2.00			13,000
F. D. SHALLOW, Editor and Publisher, St. Paul and St. Nicholas Sts.									
Nationaliste (French).....	Friday	Independent	1904	4-8	17x24	1.00			6,000
JULES FOURNIER, Editor; GENERAL PUBLISHING COMPANY (Ltd.).									
Northern Messenger	Friday	Evangelical	1866	12	9x14	.40			45,000
JOHN DOUGALL & SON, Publishers, 321 St. James St.									
Opinion (French).....	Sunday	Conservative	1905	4	17x24	1.00			6,231
EMILE LAVIGNE, Editor and Publisher, 90 St. James St.									
Passé Temps (French).....	Fortnightly	Musical	1895	24	11x14	1.50			2,500
J. E. BELAIE, Editor and Publisher.									
Patrie (French).....	Evg. ex. Sun	Independent	1879	10-48	17x24	3.00	*38,763		
LA PATRIE PUBLISHING COMPANY (Ltd.), Sainte Catherine and Hotel de Ville Sts.									
Pharmaceutical Journal.....	Monthly	Pharmaceutic	1890	60	7x10	1.00	2,000		
HENRY MILES, Editor and Publisher, Leeming-Miles Building.									
Presbyterian Record	Monthly	Presbyterian	1876	52	7x10	.75	*60,888		
REV. E. SCOTT, M.A., D.D., Ed; PRESBYTERIAN CHURCH IN CANADA, Pubs. Y. M.C.A. Bldg.									
Presse (French).....	{ Evg. ex. Sun Saturday edition }	Independent	1884	14-18	17x24	3.50	*97,050		
32-36									
Presse (French).....	Saturday	Independent		16	17x24	1.00	*45,880		
LA PRESSE PUBLISHING COMPANY (Ltd), Cor. St. James St. and St. Lambert Hill.									
Prix Courant (French).....	Friday	Com. & Finan	1887	64	9x12	2.00			2,486
TRADES PUBLISHING COMPANY, 42 Jacques Cartier Square.									
Publicite-Publicity (Fr. & Eng.)....	Monthly	Advertising	1905	48	6x9	2.00			4,000
L. J. FRANCOIS, Editor and Publisher, 542 Lafontaine Park.									
Real Estate Record.....	Monthly	Real Estate	1888	24	9x12	.50			
CRADOCK SIMPSON COMPANY, Editors and Publishers, 295 St. James St.									
Retail Merchants' Journal (English & French).....	Monthly	Trade	1902	8	9x12	2.00			
E. M. TROWERN, Editor; RETAIL MERCHANTS' ASSOCIATION OF CANADA (Inc.), Publishers, 279 St. Catherine St., East.									
Revue Canadienne (French).....	Monthly	Lit. & Hist.	1863	120	7x10	3.00			11,425
REVUE CANADIENNE PUBLISHING COMPANY, 185 Saint Denis St.									
Revue de Jurisprudence (Fr. & Eng.).....	Monthly	Legal	1895	48	6x9	5.00			1600
C. C. DE LORIMER, Editor; WILSON & LAFLUR, Publishers, 17-19 St. James St.									
Revue Legale (French & Eng.)....	Monthly	Legal	1897	48	6x9	5.00			1600
J. J. BEAUCHAMP, Editor; WILSON & LAFLUR, Publishers, 17-19 St. James St.									
Revue Populaire (French).....	Monthly	Literary	1907	100	7x10	1.00	*3,972		
POINIER BESSIETTE & Co., Publishers, 269 St. Lawrence Boulevard.									
Samedi (French).....	Saturday	Lit. & Humor	1889	36	11x15	2.50	*13,323		
POINIER, BESSIETTE & Co., Publishers, 269 St. Lawrence Boulevard.									
Semaine Religieuse (French).....	Monday	Catholic	1883	16	6x8	1.50			
G. DAUTH & L. E. CONNORAU, Editors and Publishers, P. O. Box 1024.									
Semeur (French).....	Monthly	Catholic	1906	16	6x8	1.00			
FRENCH-CANADIAN YOUNG MEN'S CATHOLIC ASSOCIATION, Pubs., P. O. Box 2188.									
Shareholder and Insurance Ga- zette	Friday	Finan. & Ins.	1879	18	11x15	2.00			3,000
S. B. FOOTE, & Co., Editors and Publishers.									
Standard	Saturday			20	17x24	2.50			29,000
GEORGE MURRAY PUBLISHING COMPANY (Ltd.), 171 St. James St.									
Star—see Family Herald and Star & Practical Agriculturist }	{ Evg. ex. Sun Saturday edition }	Independent	1869	12-16	20x24	3.00	*68,856		
24-32 20x24									

Continued on next page.

CIRCULATION: Bold face—sworn. * Detailed statement. † Publisher's report. Plain figures—estimated.
POPULATION: Census of 1901. * Estimated. † County Seat. ‡ Size of page.

	<i>Estab.</i>	<i>Pages.</i>	<i>Size.</i>	<i>Sub.</i>	<i>Circ.</i>
MONTREAL † (Continued)					
Stenographe Canadien (Fr. & Eng.) Monthly	Stenographic.	1889	16	7×10	1,000
J. C. LA ROCHELLE, Editor and Publisher, P. O. Box 1022.					
Sunday World	Sunday	1901	8	17×24	2,750
P. MURPHY, Editor and Publisher, 109 Mansfield St.					
Temperance (French)	Monthly	1906	24	6×9	.30
REV. PERE LADILAS, Editor and Publisher, 61 Dorchester St., W.					
Tissus & Nouveautés (French)	Monthly	1900	60	9×12	1,578
TRADES PUBLISHING COMPANY, 42 Jacques Cartier Square.					
Trade Bulletin	Friday	1886	4	18×24	1,000
H. MASON, Editor and Publisher, Board of Trade Building.					
True Witness and Catholic Chronicle	Thursday	1850	8	15×22	1,500
TRUE WITNESS PRINTING AND PUBLISHING COMPANY (Ltd.), 318 LaGauchetiere St., West.					
Union Medicale du Canada (Fr.)	Monthly	1872	64	7×10	2,000
DR. ALBERT LE SAGE, Editor; OFFICE OF PUBLICATION, 46 Lasal Ave.					
Westmount Advertiser	Saturday	1898	4	20×27	.50
WESTMOUNT ADVERTISER CO. (Ltd.), Pubs., Oliver Ave. and St. Catherine St., Westmount.					
Witness	{ Evg. ex. Sun.	1860	10-16	15×21	3,000
Saturday edition					
Witness	Tuesday	1846	20	14×19	1,000
JOHN DOUGALL & SON, Editors and Publishers, 321 St. James St.					
World Wide	Saturday	1901	16	9×14	1,500
JOHN DOUGALL & SON, Editors and Publishers, Witness Building.					
NOMININGUE , pop. *500 (C 6); LA BELLE CO. (W.), pop. *3,000. 62 m. N.W. of La Chute. Can. Pac. R.R. Tel. Exp. Bank, St. Jovite. Agriculture and lumbering.					
Pionnier (French)	Thursday	1905	4	15×22	1,000
CO-OPERATIVE DE PUBLICATION DES LAURENTIDES (Ltd.).					
ORMSTOWN , pop. 841 (E 8); CHATEAUGUAY CO. (S.W.), pop. 15,000. On Chateauguay R., 45 m. S.W. of Montreal. Gr. Trunk R.R. Tel. Exp. Bank. Water power, and flour and saw mills and brick works. Grain and flour shipped. Dairy interests.					
Bulletin	Thursday	1895	8	13×20	1,000
JOHN H. TOMSON, Editor and Publisher.					
QUEBEC † , pop. 68,840 (L 5); QUEBEC CO. (N.E.C.), pop. 90,911. The Capital of the Province, on St. Lawrence R., 180 m. N.E. of Montreal. Gr. Trunk; Can. Pac.; Quebec & Lake St. John; Intercolonial; Que. Cent.; Que. R'y, Light & Power Co. R.Rs. Tel. Exp. Banks. Third city of Canada in population. Large commerce, particularly in grain, pulp, lumber and dressed beef. Extensive boot and shoe factories, numerous tanneries, and manufactures of iron castings, machinery, cutlery, nails, paper, india rubber goods, cartridges, rifles and other articles. Picturesquely situated on a high table land, with river bluffs more than 300 feet in height. Laval University and various other institutions.					
Action Sociale (French)	Evg. ex. Sun.		8	17×24	
—, Editor and Publisher, 103 St. Anne St.					
Chronicle—see Gazette	Morn. ex. Sun.	1764	8-16	17×24	3,000 *\$8,209
Echo (English & French)	Friday	1902	4	13×19	1,500
GAMPE, DUVAL, Editor and Publisher.					
Educational Record	Monthly	1881	32	6×9	1,000
G. W. PARMELEE, Editor; CANADA STAMP COMPANY, Publishers.					
Evenement (French)	Evg. ex. Sun.	1867	4-8	16×22	3,000
Evenement (French)	Saturday	1875	12	17×23	1,000
EVENEMENT COMPANY, Publishers, 30 Rue La Fabrique.					
Gazette—weekly ed. of Chronicle	Thursday	1764	8-16	17×24	1,000
CHRONICLE PRINTING COMPANY, Publishers.					
Libre Parole (French)	Saturday	1905	4	15×22	1,000
LA LIBRE PAROLE PUBLICATION SOCIETY, 83-85 Bridge St.					
Naturaliste Canadien (French)	Monthly	1868	16	6×9	1,000
REV. V. A. HUARD, Editor and Publisher, 2 Port Dauphin St.					
Nouvelle-France (French)	Monthly	1902	48	7×9	1,250
REV. LIGNEL ST. GEORGE LINDSAY, Editor and Publisher, 2 Port-Dauphin St.					
Semaine Commerciale (French)	Friday	1891	40	9×13	2,000
L. E. THOMPSON, Editor and Publisher, 2-4 St. James St.					
Soleil (French)	Evg. ex. Sun.	1880	8-20	18×23	3,000
Soleil (French)	Thursday	1880	16	18×23	1,000
SOLEIL PUBLISHING COMPANY (Ltd.), 31-33 Notre Dame St.					
Telegraph	Evg. ex. Sun.	1875	6-10	18×23	3,000
FRANK CABREL, Editor and Publisher, 21-23 Duade St.					
Verite (French)	Saturday	1881	8	12×18	2,000
PAUL TARDIVEL, Editor; TARDIVEL & HEROUX, Publishers, Ste. Foy Road, near Quebec.					
Vigie (French)	Saturday	1907	4	17×24	1,000
LA VIGIE COMPANY, Editors and Publishers, 8 Collins St.					
QUYON , pop. 682 (A 7½ & B 3); PONTIAC CO. (E.W.), pop. 20,145. 30 m. W. by N. of Ottawa. Can. Pac. R.R. Tel. Exp. Bank, Shawville. Saw and planing mill, flour and oatmeal mill.					
Pontiac Advance	Friday	1872	8	15×22	1,000
W. H. MEREDITH, Editor and Publisher.					
RICHMOND † , pop. 2,057 (J 7); RICHMOND CO. (S.C.), pop. 34,107. 76 m. E. by N. of Montreal. Gr. Trunk R.R. Tel. Exp. Bank. Farming, lumbering and slate quarrying districts. Copper mines in vicinity.					
News and St. Francis Advocate—see News and Eastern Townships Advocate, St. Johns.					
Times-Guardian—prints ed.— Hons under same name for Danville and Windsor Mills ...	Friday	1878	8	15×22	1,000
A. L. LANCE, Editor; J. P. SMITH, Publisher.					

CIRCULATION: Bold face—sworn. * Detailed statement. † Publisher's report. Plain figures—estimated.
POPULATION: Census of 1901. * Estimated. † County Seat. ‡ Size of page.

		<i>Estab. Pages. Size. Sub.</i>			<i>Circ.</i>
RIMOUSKI †, pop. *3,000 (E 2); RIMOUSKI Co. (N.E.), pop. —, 58 m. N.E. of Fraserville, Intercolonial R.R. Tel. Exp. Banks. Lumber, saw and pulp mills.					
Progress du Golfe (French).....	Friday	Independent..	1904 4-8	18x20 1.00	11,500
RIMOUSKI PUBLISHING COMPANY.					
RIVIERE-DU-LOUP—see Fraserville.					
ROBERVAL, pop. *2,400 (J 1½); LAKE ST. JOHN Co. (N.), pop. —, 58 m. W.N.W. of Chicoutim, Que. & Lake St. John R.R. Tel. Exp. Bank. Paper mills. Pulp wood and lumber. Dairying.					
Lac Saint-Jean	Thursday	Independent..	1903 6	18x24 1.00	
L'IMPRIMERIE DE ROBERVAL, Editor and Publisher.					
ROCK ISLAND, pop. 615 (J 8½); STANSTEAD Co. (S.), pop. 18,908. On U. S. frontier, 35 m. S.S.E. of Sherbrooke, Best. & Mc R.R. Tel. Exp. Bank. Horse blanket and sweat pad, ladies' skirt and petticoat, overall, shirt, suspender and whip factories, machine shop, tool and furniture works. (Population, including Stanstead Plain, Quebec, and Derby Line, Vt., practically one town, 2,000.)					
Stanstead Journal.....	Thursday	Independent..	1845 8	15x22 1.00	1,835
JOURNAL PRINTING COMPANY, Publishers.					
ST. HYACINTHE †, pop. 9,210 (H 7); ST. HYACINTHE Co. (S.W.C.), pop. 21,543. 35 m. E.N.E. of Montreal. Gr. Trunk; Can. Pac.; Intercolonial; Que., Mont. & S'thrn R.Rs. Tel. Exp. Bank. Manufactures of vinegar, woolen goods, leather, woodenware, organs, castings and machinery, boots, shoes, corsets; linen knitting mills, distillery, etc. Several colleges and other institutions.					
Courrier de St. Hyacinthe (Fr.)....	Saturday	Conservative..	1853 4	16x23 1.00	1,000
J. DE L. TACHE, Editor and Publisher.					
Echo (French).....	Monthly	Society.....	4	15x21 .50	
J. A. CASSAVANT, Editor and Publisher.					
Tribune (French).....	Friday	Liberal.....	1888 8	13x20 1.50	12,750
DENIS & FRENETTE, Editors and Publishers.					
Union (French).....	Tu., Th. & Sat.	Liberal.....	1891 4	15x21 1.50	600
Union (French).....	Friday	Liberal.....	1873 8	18x24 .50	900
UNION PRINTING COMPANY, Editors and Publishers.					
ST. JEAN D'IBERVILLE—see St. Johns.					
ST. JEROME †, pop. 3,619 (E 7); TERREBONNE Co. (S.W.), pop. 26,816. On North Riv., 33 m. N.W. of Montreal. Can. Pac.; Can. N'thrn R.Rs. Tel. Exp. Banks. Paper and pulp mill, rubber, cigar, sash and door factories, saw mills, etc.					
Avenir du Nord (French).....	Thursday	Liberal.....	1897 4	18x24 1.00	*2,000
JULES EDOUARD FREVOST, Editor and Publisher.					
ST. JOHNS †, pop. *12,500 (G 8); ST. JOHNS Co. (S.W.), pop. 19,536. On Richelieu R., 27 m. S.E. of Montreal. Cent. Vt.; Gr. Trunk; Can. Pac. R.Rs. Tel. Exp. Banks. Foundries, tanneries, potteries, cotton glove and silk factories, drain pipe, vinegar, canning and sewing machine factories, saw, grist and planing mills, etc. Large trade in lumber, grain and farm produce.					
Canada Francals (French).....	Friday	Liberal.....	1860 8	18x24 1.00	2,250
GABRIEL MARCHAND, Editor and Publisher.					
Courrier de Saint Jean (French)....	Friday	Lib. Conserv...	1896 6	20x24 1.00	1,000
P. J. DORE, Editor; J. E. MOLLEUR, Publisher.					
News & Eastern Townships Advocate	Friday	Conservative..	1848 12	18x24 1.00	16,456
<i>Prints editions under the following headings: News, Bedford; News and Enterprise, Huntingdon; News and Brome Co. Advocate, Knowlton; News, Lachute; News and Stanstead County Advocate, Magog, and News and St. Francis Advocate, Richmond, comb. circ. 16,456.</i>					
E. R. SMITH & SON, Editors and Publishers.					
SHAWENEGAN FALLS, pop. *3,500 (H 5½); ST. MAURICE Co. (N.W.C.), pop. 26,527. 20 m. N.W. of Three Rivers. Can. Pac.; Can. N'thrn R.Rs. Tel. Exp. Banks. Farming and manufacturing district.					
Industriel (French).....	Friday	Liberal.....	1902 4	17x22 1.00	*650
SHAWENEGAN FALLS PRINTING COMPANY, Editors and Publishers.					
SHAWVILLE, pop. 648 (B 3); PONTIAC Co. (Ex.W.), pop. 26,145. 40 m. W. of Ottawa. Can. Pac. R.R. Tel. Exp. Bank. Farming, lumbering and mining region. Grain elevators, woollen, grist and saw mills, carriage and sash and door factories, etc.					
Equity	Thursday	Lib. Conserv...	1883 8	15x23 1.00	1,065
JOHN A. COWAN, Editor and Publisher.					
SHERBROOKE †, pop. 11,785 (K 8); SHERBROOKE Co. (S.), pop. 18,426. 101 m. E. of Montreal. Gr. Trunk; Best. & Mc. Can. Pac.; Que. Cent. R.Rs. Tel. Exp. Banks. Abundant water power and large woollen mills, one employing over 700 hands, also saw mills, foundries and machine shops, bobbin, carpet, and electric works; brewery; clothing and cigar factories. Copper, asbestos and chrome iron mines in the vicinity. Exports lumber, pulp, asbestos, copper, lime, etc., to the United States.					
Progres de l'Est (French).....	Tues. & Fri.	Liberal.....	1883 4	18x24 1.50	11,800
J. A. BELANGER, Editor and Publisher.					
Record		Evng. ex. Sun	1897 6-8	18x22 2.00	*8,396
SHERBROOKE RECORD COMPANY, Editors and Publishers.					
SOREL †, pop. 7,057 (G 6¼); RICHELIEU Co. (W.C.), pop. 18,576. On Richelieu R., at junct. with St. Lawrence R., 45 m. N.N.E. of Montreal. Que., Mont. & S'thrn R.R. Tel. Exp. Banks. Steamboat and ship building largely carried on here. Manufactures of engines, mill machinery, stores, plows, leather, etc.					
Courrier de Sorel (French).....	Friday	Liberal.....	1900 4	15x22 1.00	2,750
CHENEVERT & Co., Publishers.					
Sorelois (French).....	Friday	Conservative..	1879 4	17x24 1.00	2,250
RICHELIEU PRINTING COMPANY, Publishers.					
THREE RIVERS †, pop. 9,981 (H 8); ST. MAURICE Co. (N.W.C.), pop. 26,527. On St. Lawrence R., at mouth of St. Maurice R., 90 m. N.E. Montreal. Can. Pac. R.R. Tel. Exp. Banks. Port of entry, with a large export trade in lumber. Important manufactures of iron wares. Trade center of the lumbering district of the St. Maurice and its tributaries.					
Nouveau Trois-Rivieres (French).....	Thursday	Commercial..	1908 6-8	17x24 1.00	
J. B. MEILLER BARBE, Editor and Publisher.					

CIRCULATION: Bold face—sworn. * Detailed statement. † Publisher's report. Plain figures—estimated.
POPULATION: Census of 1901. * Estimated. † County Seat. ‡ Size of page.

	<i>Estab.</i>	<i>Pages.</i>	<i>Size.</i>	<i>Sub.</i>	<i>Circ.</i>
VALLEYFIELD †, pop. 11,055 (E 8); BEAUHARNOIS Co. (S.W.), pop. 21,732. At foot of Lake St. Francis, and commencement of Beauharnois Canal, abt. 50 m. S.W. of Montreal. N. Y. Cent. & Hud. Riv.; Gr. Trunk R.Rs. Tel. Exp. Banks. Extensive water power, utilized in large cotton mill, loom factory, foundry, several saw and grist mills, etc.					
Progres (French).....	Friday	Independent	1875	6 19x24 1.00 1,250
CHAS. T. VERNER, Editor and Publisher.					
VICTORIAVILLE , pop. 1,693 (K 6½); ARTHABASKA Co. (C.), pop. —. 108 m. N.E. of Montreal. Gr. Trunk R.R. Tel. Exp. Banks. Furniture, chair, iron and brass bedstead and clothing factories.					
Echo des Bois-Francis (French).....	Saturday	Conservative	1894	4 18x24 1.00 1,250
AUGUST BOURBEAU, Publisher.					
WATERLOO †, pop. 1,797 (H 8); SHEFFORD Co. (S.), pop. 23,628. 60 m. E. by S. of Montreal. Can. Pac.; Cent. Vt. R.Rs. Tel. Exp. Banks. Saw, grist and carding mills, and manufactures of carriages, leather, furniture, iron castings, mill machinery, agricultural implements, woolen mill, chair factory, etc. Shipping trade in lumber and farm produce.					
Advertiser	Friday	Liberal	1855	4 20x26 1.00 11,500
J. JOHN RYAN, Editor and Publisher.					
Journal (French).....	Thursday	Conservative	1881	4 18x24 1.00 1700
J. A. CHAGNON, Editor and Publisher.					
WESTMOUNT , pop. *12,000 (F 8); HOCHELAGA Co. (S.W.), pop. 324,694. Suburb of Montreal. Can. Pac. R.R. Tel. Exp. Bank.					
News.....	Friday	Local	1909	8 15x21 1.00
NEWS PUBLISHING COMPANY.					
WINDSOR MILLS , pop. 2,149 (J 7½); RICHMOND Co. (S.C.), pop. 34,137. 14 m. N. of Sherbrooke. Oxford Mtn.; Gr. Trunk R.Rs. Tel. Exp. Bank. Paper and pulp mills.					
Times-Guardian—see Richmond.					

CIRCULATION: Bold face—sworn. * Detailed statement. † Publisher's report. Plain figures—estimated.
 POPULATION: Census of 1901. * Estimated. † County Seat. ‡ Size of page.

NEWFOUNDLAND.

Population.....216,615

CAPITAL, ST. JOHN'S.

NEWFOUNDLAND is in the Atlantic Ocean, at the mouth of the Gulf of St. Lawrence, bounded north and northeast by Labrador (Belle Isle Straits intervening); Cape Breton is off its southwest point; east by the Atlantic Ocean, and west by the Gulf of St. Lawrence. Its extreme length is 350 miles; average breadth 130 miles, and area 40,200 square miles. Surface generally rugged, with numerous lakes and rivers; not much timber, except along the streams and on the western side of the island. Soil is fertile near many of the lakes and rivers, and in many places farming is profitable. Wheat grows well; also potatoes and green crops generally; apples and small fruits are profitable. The timber lands are unsettled, and lumbering is not carried on. Copper and lead are mined; the other minerals comprise iron, silver, manganese, nickel, plumbago, marble, limestone, coal, etc. The fisheries, both on the Grand Bank and inshore, are very extensive and valuable. The seal fishery employs many vessels and steamers. The Newfoundland cod fishery is the most extensive of the kind in the world. The aggregate annual catch of cod in North American waters is estimated at about 150,000,000 fish, worth about \$15,000,000. Principal exports are fish and fish-oils, seal-oil and skins, and amount to more than \$5,000,000 annually. Manufactures are very limited, and are confined to St. John's. The coast of Labrador, on the mainland, is now included in the colony; it comprises about 120,000 square miles, but has only 4,211 inhabitants.

The number of newspapers and periodicals published in Newfoundland is 17, including 4 daily, 8 weekly, 4 monthly and 1 quarterly. The places of publication number 5, of which 3, designated by a dagger (†), are county seats.

(For map see New Brunswick.)

	<i>Estab.</i>	<i>Pages</i>	<i>Issue</i>	<i>Sub.</i>	<i>Circ.</i>
BAY OF ISLANDS, pop. *2,500 (H 4½); DISTRICT OF BAY ST. GEORGE, pop. *13,000. 55 m. N.E. of Cape St. George. Reid-Newfoundland R.R. Bank. Herring fishing, lumbering.					
Western Star.....Wednesday.....Independent..	1900	4	18×24	1.00	1800
W. M. DOLEY, Editor and Publisher.					
BAY ROBERTS, pop. *3,500 (J 5); DISTRICT OF HARBOR GRACE, pop. 15,000. 60 m. W. of St. John's. Reid-Newfoundland R.R. Tel. — Exp. — Bank, Harbor Grace.					
Newfoundland Outlook.....Saturday.....Liberal.....	1903	4	18×24	.50	1,550
C. W. MOSDELL, Editor; OUTLOOK PUBLISHING COMPANY.					
HARBOR GRACE †, pop. 7,000 (J 5); DISTRICT OF HARBOR GRACE, pop. 15,000. On Conception Bay, 20 m. N.W. of St. John's. Reid-Newfoundland R.R. Tel. Exp. Banks. Considerable trade. Shipping chiefly furs, fish, seal skins and cod oil. Seal oil refineries, factories, tanneries, etc.					
Standard.....Friday.....Independent..	1859	4	18×24	2.00	850
MUNN & ORR, Editors and Publishers.					
ST. JOHN'S †, pop. 27,000 (J 5); DISTRICT OF ST. JOHN'S, pop. —. The Capital of Newfoundland. The most easterly port of North America, 500 m. N. E. of Halifax, N. S. Reid-Newfoundland R.R. Tel. Exp. Banks. Excellent harbor with shipping trade in fish, fish oils, and ores. Trade is principally confined to fisherman's supplies. Manufactures include foundries, breweries, tanneries, sash and door, cordage, furniture, several biscuit factories and oil refineries, a large net making establishment, rope, block, boot and shoe factories, etc.					
Collegian.....Monthly.....Educ. & Coll..	1895	24	5×8	.50	300
S. T. HARRINGTON, B. A., Editor; MARK FENWICK, Publisher.					
Diocesan Magazine.....Monthly.....Episcopal.....	32	7×10	.50	3,000	
REV. CANON TEMPLE, Editor; LITERATURE COMMITTEE OF THE DIOCESAN SYNOD OF NEWFOUNDLAND, Publishers. Box 1192.					
Evening Chronicle.....Evg. ez. Sun.....People's Party	1907	8	17×22	6.00	
CHRONICLE PUBLISHING COMPANY (LTD.).					
Evening Herald.....Evg. ez. Sun.....Independent..	1882	4	18×22	4.50	2,750
J. E. FURNEAUX, Editor and Publisher.					
Evening Telegram.....Evg. ez. Sun.....Independent..	1880	8	17×22	3.00	3,500
DR. W. F. LLOYD, Editor; WILLIAM J. HERDER, Publisher.					
Free Press.....Tuesday.....Ind. Conserv..	1901	8	17×22	1.00	2,704
J. ALEX. ROBINSON, Editor; ROBINSON & Co. (LTD.), Publishers.					
Methodist Monthly Greeting.....Monthly.....Methodist.....	16	9×12	.40	1,750	
REV. L. CURTIS, Editor; REV. GEO. PAINE, Publisher.					
Newfoundland Quarterly.....Quarterly.....Literary.....	1900	24	10×12	.40	
JOHN J. EVANS, Editor and Publisher.					

Continued on next page.

CIRCULATION: Bold face—sworn. * Detailed statement. † Publisher's report. Plain figures—estimated.
POPULATION: Census of 1901. * Estimated. † County Seat. ‡ Size of page.

ST. JOHN'S† (Continued)

	<i>Estab.</i>	<i>Pages.</i>	<i>‡ Size.</i>	<i>Sub.</i>	<i>Circ.</i>
News.....	Morn. <i>ex. Sun.</i>	Conservative.	1894 6-8	17x22 3.00	2,829
J. ALEX. ROBINSON, Editor; ROBINSON & CO. (Ld.), Publishers.					
People.....	Monthly	Non-political.	1896 32	8x11 .25	15,000
J. W. WITHERS, Editor and Publisher.					
Plaindealer.....	Wednesday		1907 8	12x19 .80	
A. T. WISEMAN & T. J. BUCKLEY, Publishers.					
Royal Gazette.....	Tuesday	Government..	1807 4	13x20 4.20	<i>No adv.</i>
JOHN W. WITHERS, Editor and Publisher.					
Trade Review.....	Saturday	Commercial...	1892 4	18x24 1.00	*2,812
DEVINE & O'MARA, Editors and Publishers.					
TWILLINGATE‡, pop. 3,600 (J 4 ; DISTRICT OF NOTRE DAME BAY, pop. 15,000. On the sea coast, 190 m. fr. St. Johns. Tel. Exp. Bank, ———. Port of entry, with an exposed harbor. Cod and seal fisheries. Copper mines in vicinity. Large lumbering interests.					
Sun and Northern Advertiser.....	Saturday	Ind. Liberal..	1880 4	15x22 1.00	1,000
GEORGE ROBERTS, Editor and Publisher.					

CIRCULATION: Bold face—sworn. * Detailed statement. † Publisher's report. Plain figures—estimated.

POPULATION: Census of 1901. * Estimated. † County Seat. ‡ Size of page.

CUBA AND WEST INDIES.

CUBA.

Population 1,572,797.

CAPITAL, HAVANA.

CUBA, the largest of the West India Islands, is situated about 100 miles south of Florida from which it is separated by the Florida Straits. It is 800 miles in length from east to west; greatest breadth at Cape Cruz, 110 miles; average width from 50 to 60 miles, except at its western extremity where it is about 30 miles. Total area about 42,000 square miles. A mountain range intersects it longitudinally. The climate is hot and dry, and healthy only in the interior. Snow is never known to fall, but frost occurs occasionally on the highest points. The rainy season is mainly confined to July, August and September. The mountains are rich in minerals and there are abundant forests of mahogany, ebony, cedar and other valuable woods. The vegetation is exceedingly luxuriant; the principal cereal is Indian corn, of which two crops are obtained in a year. Rice is also produced in large quantities, but the principal crops are sugar, coffee and tobacco, and of these the first is by far the most important.

(All papers are Spanish unless otherwise stated. Papers marked with an asterisk are reported to us as being published, but no copies have yet been received.)

	<i>Estab.</i>	<i>Pages.</i>	<i>Size.</i>	<i>Sub.</i>	<i>Circ.</i>
BANES, pop. 45,780 (K 3½); PROVINCE OF ORIENTE, pop. 455,686.					
Correo Semanal.....	Sunday	Local	1909	8 9x12	2,80
RICARDO VARONA, Editor and Publisher.					
El Liberal.....	Wed. & Sat.	Liberal	1905	8 13x19	4.00 11,500
JESUS MANDULEY SALAZAR, Editor; JOSE A. GINER, Publisher.					
La Verdad.....	Tues. & Fri.	Conservative	1906	6 12x18	.50
PEDRO CABRERA TRIANA, Editor and Publisher.					
BARACOA, pop. — (L 4); PROVINCE OF ORIENTE, pop. 455,686.					
La Enseña Liberal.....	Saturday	Liberal	1908	6 12x17	
JOAQUIN MIRABENT QUINTANO, Editor and Publisher.					
BAYAMO, pop. 43,022 (I 4); PROVINCE OF ORIENTE, pop. 455,686.					
La Verdad.....	Sunday	Nat. Conserv.	1908	4 14x22	5.20
LUIS BENAVENTURA RUIZ, Editor and Publisher.					
CAIBARIEN, pop. 8,333 (F 2); PROVINCE OF SANTA CLARA, pop. 457,431.					
El Clarin.....	Saturday		1904	4 15x22	*1,200
JOSE GOMEZ PEREZ, Editor and Publisher.					
CAMAGUEY † (Puerto Principe), pop. 29,616 (H 3); PROVINCE OF CAMAGUEY, pop. 118,269.					
El Simun.....	Every Morn.		1908	4 9x13	
MANUEL RODRIGUEZ, Editor; ALBERTO MORALES & SON, Publishers.					
Las Dos Republicas.....	Evg. ex. Sun.	Separatist	1898	4 18x24	6.00 1,000
NICOLAS GUILLEN UREA, Editor and Publisher.					
CARDENAS, pop. 24,280 (D 1½); PROVINCE OF MATANZAS, pop. 239,812.					
Diario Espanol.....	Daily		1906	4 18x24	
MANUEL PINOS, Editor and Publisher.					
El Popular.....	Evg. ex. Sun.	Independent	1898	4 18x26	11,000
ARTHUR FITZ GIBBON, Editor and Publisher.					
La Union.....	Daily			4 18x24	10.00
V. ALVAREZ, Editor and Publisher.					
Patria.....	Daily	Conservative	1900	4 18x24	6.00
—, Editor and Publisher.					
CIENFUEGOS, pop. 30,160 (E 2½); PROVINCE OF SANTA CLARA, pop. 457,431.					
El Comercio.....	Daily	Independent	1903	8 17x24	12.00 13,253
P. A. ARAGONES, Editor and Publisher.					
El Diario Cubano.....	Evg. ex. Sun.	Liberal	1899	4 17x24	6.00 900
MANUEL ANDREU, Editor and Publisher.					
La Correspondencia.....	Daily	Independent	1898	12 15x22	6.00 17,500
CANDIDO DIAZ ALVAREZ, Editor and Publisher.					
La Republica.....	Evg. ex. Sun.	Cuban Ind.	1898	4 18x24	6.00
PABLO L. RUSSEAU, Editor; JULIO A. GARCIA, Publisher.					
La Tribuna.....	Daily		1899	4 13x20	12.00
NICOLAS R. ACOSTA, Editor and Publisher.					
COLON, pop. 7,121 (E 2); PROVINCE OF MATANZAS, pop. 239,812.					
Independencia.....	Wednesday			4 16x22	5.00
AGUSTIN G. CEPERO, Editor and Publisher.					
CONSOLACION DEL SUR, pop. 43,062 (B 2); PROVINCE OF PINAR DEL RIO, pop. 240,372.					
La Tribuna.....	Sunday	Liberal		4 12x17	12,000
ARRELANDO TORRE, Editor and Publisher.					

CIRCULATION: Bold face—sworn. * Detailed statement. † Publisher's report. Plain figures—estimated.
POPULATION: Census of 1907. † Provincial Capital. ‡ Size of page.

	<i>Estab.</i>	<i>Pages.</i>	<i>Size.</i>	<i>Sub.</i>	<i>Circ.</i>			
CRUCES, pop. 5,111 (E 2); PROVINCE OF SANTA CLARA, pop. 457,431.								
La Opinión.....	Semi-weekly	Conserv. Rep.	1890	4	4.80	250		
JOSE DE LA ROSA, Publisher.								
GIBARA, pop. 6,170 (J 3); PROVINCE OF ORIENTE, pop. 455,086.								
El Liberal.....	Tu., Thu. & Sat.	Liberal	1905	4	15×22	6.00		
EMILIO F. DE LA VEGA Y FERRA, Editor and Publisher.								
El Progreso.....	Daily	Independent	..	4	13×20	12,000		
FELIX CUESTA POLANCO, Editor and Publisher.								
El Triunfo.....	Every Morn	Conservative	1898	4	14×21	9.00	500	
MARTIN BIM CANTA, Editor and Publisher.								
GUANABACOA, pop. 14,868 (C 1); PROVINCE OF HAVANA, pop. 538,010. 5 m. E. of Havana.								
El Heraldo.....	Evening	1903	4	15×22			
ADOLFO ROCA Y GRIPOL, Publisher.								
GUANAJAY, pop. 6,400 (C 1½); PROVINCE OF PINAR DEL RIO, pop. 240,372.								
El Vigilante.....	Sun., Wed. & Fri.	Conservative	1898	8	12×18	8.00		
M. A. VELEZ, Editor and Publisher.								
Las Claridades.....	Tuesday	Independent	..	1905	4	13×18	3.00	
JOSE ALBA PEREZ, Editor and Publisher.								
GUANTANAMO, pop. *14,559 (K 4); PROVINCE OF ORIENTE, pop. 455,086.								
El Heraldo.....	Daily	Liberal	1900	4	15×21	10.00		
C. GARCIA, Editor and Publisher.								
La Publicidad.....	Daily ex. Sun.	Independent	..	1908	4	17×24	1500	
MIGUEL BERTRAN, Editor and Publisher.								
La Voz del Pueblo.....	Daily	Cuban Ind.	1899	4	18×24	550		
JOSE VASQUEZ SAYON, Publisher.								
Nacionalista.....	Daily	Conservative	1872	4	14×22	8.00		
MANUEL CASTELLANOS ABREU, Editor and Publisher.								
GUINES, pop. 8,053 (C 2); PROVINCE OF HAVANA, pop. 538,010.								
La Union.....	Saturday	1888	4	15×22	6.00		
VALENTIN CUESTA Y RENUUELES, Editor and Publisher.								
HAVANA †, pop. 297,156 (C 1); PROVINCE OF HAVANA, pop. 538,010. On the north coast, south of Key West, Fla. Largest and most important city in the West Indies. Steam communication with New York, New Orleans, Philadelphia, Baltimore and Florida ports. Large harbor and an extensive export trade in sugar, tobacco, cigars and other products. Trade is chiefly with the United States, Great Britain, France and Germany.								
Anales de la Academia de Ciencias, etc.....	Monthly	Scientific	1864	44	7×11	3.00	1700	
DR. GUSTAVO LOPEZ, DR. CARLOS DE LA FOWE & DR. JORGE LE ROY, Editors and Publishers, Cuba 84 A.								
Archivos De La Policlínica.....	Monthly	Medical	1892	32-96	6×9	2.00	400	
E. LOPEZ and Associates, Editors and Publishers, O'Reilly 56.								
Avisador Comercial.....	Evg. ex. Sun.	Commercial	1889	4	22×30	18.00		
MIRANDA, LOPEZ SENA & Co., Editors and Publishers, Amargura 36.								
Azul y Rojo.....	Thursday	Literary	1902	16	11×14	8.50	
ALFRED & JULIO MONTES, Editors; TOMAS GUTIERREZ, Publisher, Aguiar 116.								
Boletín Oficial de la Camara de Comercio Industria y Navegacion.....	Monthly	Commercial	..	16	7×10	*1,000		
LAUREANO RODRIGUEZ, Editor and Publisher, Aguiar 81.								
Cronica Medico-Quirurgica.....	Semi-monthly	Medical	34	7×11	6.00	500	
DR. ENRIQUE ACOSTA, Editor; OFFICE OF PUBLICATION, Calle del Prado 105.								
Cuba.....	Every Morn	Conservative	1907	8	18×24	12.00		
Editor and Publisher, Obispo 31.								
Cuba Ilustrada (Span. & Eng.).....	Monthly	Literary	1899	26	6×10	4.00	1,000	
ARTHUR J. ALVAREZ, Editor and Publisher, P.O. Box 341.								
Cuba y America.....	Weekly	Lit. & Polit.	1897	24	8×10	8.00	4,000	
R. CARRERA and Associates, Editors; ADRIAN DEL VALLE, Publisher, Gallano 79.								
Diario de la Marina.....	MOED. & Evg.	Liberal	1839	8	17×24	15.00	10,000	
NICOLAS RIVERO, Editor; DIARIO DE LA MARINA, Publisher, Zulueta, Esquina a Neptuno.								
El Avisador Comercial.....	Every Evening	Commercial	..	1889	4	22×30	12.00	1,250
JUAN LOPEZ SENA, Editor; MIRANDA, LOPEZ SENA & Co., Publishers, Amargura 36.								
El Bombero de Cuba.....	Sunday	Firemen	1895	4	12×18			
ALBERTO A. AYMERICH, Editor and Publisher, Compostela 45.								
* El Comercio.....	Morn. & Evg	Commercial	..				3,000	
W. FERNANDEZ, Editor; M. GONZALES QUINONES, Publisher, Baratillo 7.								
El Economista (Span. & Eng.).....	Weekly	Finan. & Com.	20	9	12	10.00	1,250	
L. V. DE ABAD, Editor; EL ECONOMISTA PUBLISHING COMPANY (Inc.), Aguiar 81-83.								
El Figaro.....	Saturday	Literary	1885	20	11×14	12.00	8,000	
MANUEL S. FICHARDO & RAMON A. CATALA, Editors and Publishers, Obispo 62.								
El Heraldo de Asturias.....	Saturday	1885	8	11×16	.75	1,000	
MANUEL F. SANTA EULALIA, Editor and Publisher, Calle de Cienfuegos 34½.								
* El Hogar.....	Weekly	Literary					
Compostela 93.								
El Mes Medico.....	Monthly	Medical	1904	44	7×10	3.00		
DR. ARTURO C. BOSQUE, Editor; DR. NICOLAS G. DE ROSAS, Publisher, Empedrado 52.								
El Mundo—issues a Sunday supplement under name of El Mundo Ilustrado.....	Morning	1900	12	18×24	10.00	12,500	
J. M. GOVIN, Editor; A. HERRERA, Publisher, Aguiar 60.								

Continued on next page.

CIRCULATION: Bold face—sworn. * Detailed statement. † Publisher's report. Plain figures—estimated.
POPULATION: Census of 1907. ‡ Provincial Capital. § Size of page.

	<i>Estab.</i>	<i>Pages.</i>	<i>Size.</i>	<i>Sub.</i>	<i>Circ.</i>
HAVANA † (Continued)					
El Mundo Artistico	Semi-monthly	Literary	1906	12 10x14	12.00
ISIDORO CORZO, Editor; RICARDO LOPEZ, Publisher.					
El Nuevo Pais	Daily	Independent	1899	4 22x30	2,750
RICARDO DEL MONTE, Editor and Publisher, Teniente Rey 39.					
El Pilereno	Sunday	Cuban Ind.	1888	4 13x18	3.00 1,250
JOSE RAMON ARRIBAS, Editor; MANUEL DE ARMAS, Publisher, Principe Alfonso 366.					
El Tabaco de Cuba	3 tl. a month	Trade	29	9x13	12.00 11,500
JULIO MARTINEZ DE LACOSTA, Editor and Publisher, Virtudes 25.					
El Verdadero Anuncio (Spad. & Eng.)	Monthly	Advertising	1909	50 6x9	.50
L. MACLEAN BEERS, Editor and Publisher, 7-8 Banco de Nueva Escocia.					
Follas Novas	Sunday	Literary	1897	12 8x11	6.00
ADELARO NOVIS, Editor and Publisher.					
Galicia	Sunday	Lit. and News	1902	16 11x16	6.00 15,500
JOSE BENITO CERDEIRA, Editor and Publisher, Obrapia 35.					
Grito de Baire	Monthly	Literary	76	5x7	2.00
LUIS LAOMARINO, Editor and Publisher, Cuba 39.					
La Discusion	Every Evening	Independent	1889	12-18 17x23	11.00 120,000
MANUEL M. CORONADO Y ALVARGO, Editor and Publisher, San Ignacio 5.					
La Gaceta Economica	Weekly	Agric. & Ind'l.	16	11x16	13,000
ENRIQUE BARBARROSA, Editor and Publisher, Amargura 80.					
La Gran Logia	Semi-monthly	Masonic	16	6x9	2.50 1450
AURELIO MIRANDA, Editor and Publisher, Amargura 90.					
La Instruccion Primaria	Fortnly (Wed.)	Educational	30	7x10	
JOSE MARIA IZAGUIRRE, Editor; DR. F. FREYRE DE ANDRADE, Publisher, Obispo 133-35.					
La Liga Agraria	Monthly	Agricultural	1886	32 7x10	
CARLOS FREYRE Y LHOSTE, Editor and Publisher, Cuba 53.					
La Lucha (Span. & Eng.)	Evg. ex. Sun.	Liberal	1885	6 22x30	12,500
A. SAN MIGUEL, Editor; JOSE HERNANDEZ GUZMAN, Publisher, O'Reilly 9.					
La Politica Comica	Weekly	Humorous	1906	16 11x14	2.60 20,000
RICARDO DE LA TORRIENTE, Editor and Publisher, San Ignacio 9.					
La Republica Cubana	Evening	Natl. Liberal	4	22x29	10.00 21,805
JUAN GUALBERTO GOMEZ, Editor and Publisher, O'Reilly 7.					
La Revista Blanca	Monthly	Literary	1894	48 11x15	4.00 10,000
SEÑORITA LEZ GAY, Editor and Publisher, Villagas 45.					
Las Guasimas	Wed. & Sat.	Cuban Ind.	1898	4 17x24	7.20 5,000
LEOPOLD VALDES CODINA, Editor and Publisher.					
La Union Espanola	Morning	Span. Interests	1898	4 22x30	4.00 1,250
ADELARO NOVO, Editor; MACARIO CASTILLO, Publisher, Teniente Rey 38.					
La Vida	Evening	Republican	4	18x24	13,800
JUAN MIRALLES MARIMON, Amargura 54.					
Post (English)	Every Morn	Non-political	1901	8 18x24	7.50 5,000
SUNDAY EDITION 2.00					
GEORGE M. BRADT, Editor; HAVANA POST PUBLISHING COMPANY, Zulueta 28.					
Revista de Construcciones y Agrimensura	Monthly	Arch. & Eng'g	1889	40 7x10	2.20 1250
AURELIO SANDOVAL, Publisher, Vedado 13 Esquina a L.					
Revista de la Escuela de Medicina	Monthly	Medical	1901	36 7x10	1.00 1,200
FRANCISCO SUAREZ, Editor and Publisher, 63 San Ignacio.					
Revista Del Foro	Monthly	Legal	1891	64 6x9	11,000
DR. ANTONIO L. VALVERDE, Editor and Publisher, Habana 68.					
Revista de Medicina Tropical	Monthly	Medical	1900	22 6x9	2.00 200
DR. EMILIO MARTINEZ, Neptuno 32.					
Revista de Medicina y Cirugia	Semi-monthly	Medical	1895	30 6x9	4.50 1,000
DR. J. A. PIESNG Y BASTONY, Editor; DR. JULIO F. AITRAGA, Publisher, Amistad 57.					
Revista Medica Cubana	Monthly	Medical	1902	64 7x10	3.00
DR. ALBERTO S. DE BUSTAMANTE & DR. CARLOS E. KGHLY, Eds. and Puba., P. O. Box 111.					
Tabaco (Span. & Eng.)	Semi-monthly	Trade	28	10x13	12.00
JOSE DE FRANCO Y ORTS, Editor and Publisher, Cuba 37.					
Telegraph (English)	Every Morn		1905	8 19x26	5.50 13,800
HAVANA TELEGRAPH PUBLISHING COMPANY, Publishers, San Ignacio 15.					
HOLGUIN, pop. 7,592 (J 4); PROVINCE OF ORIENTE, pop. 455,086.					
El Correo de Oriente	Sunday	Conservative	1903	4 15x22	
JULIO Y WIFREDO ALBANIS, Editors and Publishers.					
El Eco de Holguin	Wed. & Sat.	Conservative	1895	4 13x20	6.00 1,500
HELEOBORO LUQUE POPO, Editor and Publisher.					
El Pueblo		Liberal	4	14x21	4.00
JOSE MARIA HEREDIA, Editor and Publisher.					
La Tribuna	Thurs. & Sun.	Independent	1906	4 15x18	4.80
RICARDO HIDALGO LOPEZ, Editor and Publisher.					
MANZANILLO, pop. 15,819 (H 4); PROVINCE OF ORIENTE, pop. 455,086.					
El Anunciador	— issued for free distribution	Sunday	Commercial	1909	8 11x15
ADOLFO ECOLANTE & PRISO CASTELLO, Editors and Publishers.					
El Debate	Tri-weekly	Liberal	1903	4 15x22	
SEBASTIAN PLANAS, Editor and Publisher.					
El Reporter	Tu, Th. & Sat.	Liberal	4	19x36	7.20 870
MANUEL FONSECA, Editor and Publisher.					
Postal	Tues & Fri.	Non-political	1903	4 15x22	5.00
PORPIRO DE LA RIVERA, Editor and Publisher.					

CIRCULATION: Bold face—sworn. * Detailed statement. † Publisher's report. Plain figures—estimated. POPULATION: Census of 1907. ‡ Provincial Capital. § Size of page.

			<i>Estab.</i>	<i>Pages.</i>	<i>Size.</i>	<i>Sub.</i>	<i>Circ.</i>
MATANZAS, pop. 64,885 (D 1½); PROVINCE OF MATANZAS, pop. 290,812.							
El Correo de Matanzas.....	Evening.....	Independent..	1884	4	15x18	6.00	2,250
MANUEL ALBUERNE, Editor and Publisher.							
El Estudiante.....	Sunday.....	Literary.....	1903	20	9x13	4.80	15,000
PLACIDO V. MARTINEZ, Editor and Publisher.							
El Fabal.....	8	9x12	2.40		
CASTOR GONZALEZ, Editor; JUAN PORRAS VEGA, Publisher.							
El Jefe.....	Sunday.....	Humorous.....	1903	4	13x18	3.60	
TOMAS FONT, Editor and Publisher.							
El Moderado.....	Daily.....	Conservative..	4	18x26	8.40	1,000	
MANUEL PEREIRA MEDINA, Editor and Publisher.							
La Nueva Aurora.....	Daily.....	Independent..	1904	4	17x24	8.40	3,000
GABRIEL SIMEON, Editor and Publisher, Calle de O'Reilly 55. Box 194.							
La Union.....	Friday.....	1907	4	12x18	4.40	
Neuvas Ideas.....	Tuesday.....	Independent..	1907	4	13x18	5.20	
FERNANDO GOYIN CASANOVA, Editor and Publisher.							
Republicano Conservador.....	Daily.....	Independent..	1903	8	18x24		12,000
ANDRES LOPEZ GARCIA, Editor; YOAQUIN LOPEZ, Publisher.							
MAYARI, pop. 869 (B 2); PROVINCE OF ORIENTE, pop. 455,086.							
El Eco de Mayari.....	Saturday.....	Local.....	1907	4	12x18		
GENERAL GINESTA PENSET, Editor and Publisher.							
NEUVA GERONA (Isle of Pines), pop. *1,000 (C 5); PROVINCE OF HAVANA, pop. 538,010. 90 m. S.S.W. of Havana. Port of entry. Tel. Exp., Havana. Bank. Saw mills, furniture factory. Fruit and winter vegetables grown.							
Isle of Pines News (English).....	Saturday.....	Non-political..	1908	8-12	12x18	2.00	
J. F. REED, Editor and Publisher.							
PINAR DEL RIO †, pop. 10,634 (B 2); PROVINCE OF PINAR DEL RIO, pop. 240,372.							
El Eco Espanol.....	Monday.....	Span. Colony..	1903	4	13x18	6.00	
JUAN CORZO, Editor and Publisher.							
El Porvenir.....	Wed. & Sat.....	Cuban Ind.....	1898	4	15x22	6.00	600
E. M. HIDALGO Y GERARDO, Editor and Publisher.							
La Fraternidad.....	Mon. & Evg.....	1881	4	14x22	6.00	1,250
ANGEL RUIZ HAYA, Editor and Publisher.							
PUERTO PRINCIPE—see Camaguey.							
REMEDIOS, pop. 6,098 (F 2); PROVINCE OF SANTA CLARA, pop. 457,431.							
La Razon.....	Sun., Wed. & Fri..	Republican....	1896	4	15x22	5.60	600
ALFREDO PEREZ PORTAL, Editor and Publisher.							
SAGUA LA GRANDE, pop. 12,393 (E 2); PROVINCE OF SANTA CLARA, pop. 457,431.							
El Correo Espanol.....	Evg. ex. Sun.....	General.....	1898	4	18x30	6.00	*500
CAMILLO VENTURA, Editor and Publisher.							
La Patria.....	Daily.....	Independent..	1899	4	15x22		
M. G. CRISTO, Editor; F. ROSALES, Publisher.							
La Protesta.....	Every Mon.....	Independent..	1902	4	18x24	12.00	1750
JAVIER BORRON, Editor and Publisher.							
SAN ANTONIO DE LOS BANOS, pop. 9,125 (C 1½); PROVINCE OF HAVANA, pop. 538,010.							
"24 de Febrero".....	Sunday.....	Republican....	1898	4	13x18	6.00	1,250
JUAN F. CASANOVA, Editor; EDUARDO HERNANDEZ, Publisher.							
SANCTI SPIRITUS, pop. 17,440 (F 3); PROVINCE OF SANTA CLARA, pop. 457,431.							
El Fenix de Sancti Spiritus.....	Evening.....	Independent..	1894	4	18x24	9.00	1800
VICENTE TABOADA, Editor and Publisher.							
El Ideal Masonico.....	Monthly.....	Masonic.....	1886	8	9x12	1.00	1,500
RAFAEL J. CASTANEDA, Editor and Publisher.							
SAN JUAN Y MARTINEZ, pop. — (B 2); PROV. OF PINAR DEL RIO, pop. 240,372.							
El Fenix.....	Sunday.....	Independent..	1905	4	12x17	6.00	
CESAR VIVERO, Editor; RICARDO MESTRE, Publisher.							
SANTA CLARA †, pop. 16,702 (E 2); PROVINCE OF SANTA CLARA, pop. 457,431.							
La Risa.....	Th., Th. & Sat..	Non-partisan..	1899	4	15x22	4.80	
M. VILLAVICENCIO, Editor and Publisher.							
Las Avispas.....	Semi-weekly.....	Independent..	1903	4	13x20		
MIGUEL OSÉS HERNANDEZ, Editor and Publisher.							
SANTA FE (Isle of Pines), pop. *1,050 (C 3); PROVINCE OF HAVANA, pop. 538,010.							
Isle of Pines Appeal (English).....	Friday.....	Independent..	1904	4	17x24	2.50	
WILLIAM A. VARTY, Editor; A. E. WILLIS, Publisher, Obrapia 99.							
SANTA ISABEL LAS LAJAS, pop. 4,500 (—); PROVINCE OF SANTA CLARA, pop. 457,431.							
La Verdad.....	5 th. a month.....	Liberal.....	1902	4	15x22	3.60	
JUAN ANTONIO PEREZ, Editor and Publisher.							
SANTIAGO DE CUBA †, pop. 45,470 (K 4½); PROVINCE OF ORIENTE, pop. 455,086.							
A B C.....	Monthly.....	Literary.....	1908	8	7x10	3.00	
A B C PRINTING ESTABLISHMENT, Publishers.							
Azul y Rojo.....	Sunday.....	Independent..	1906	4	13x19	.50	
JOSE R. PASCUAL, Editor and Publisher.							
El Catolico.....	Sunday.....	Catholic.....	1898	8	9x12	3.00	
ANDRES P. ARAUJO, Publisher.							
El Cubano Libre.....	Daily ex. Sun.....	Conservative..	1869	4	18x24	12.00	2,750
MARIANO CORONA FERRER, Editor and Publisher.							
El Derecho.....	Daily.....	Liberal.....	1906	4	19x28	12.00	
BERNARDO CALLEJAS Y CASTILLO, Editor and Publisher.							

Continued on next page.

CIRCULATION: Bold face—sworn. * Detailed statement. † Publisher's report. Plain figures—estimated.
POPULATION: Census of 1907. † Provincial Capital. ‡ Size of page.

	<i>Estab.</i>	<i>Pages.</i>	<i>Size.</i>	<i>Sub.</i>	<i>Circ.</i>
SANTIAGO DE CUBA † (Continued)					
El Liberal.....	Friday	Liberal.....	1909	8 14×21 10.00	1,000
BARTOLOME SAGARO, Editor and Publisher.					
La Colonia Espanola.....	Saturday	Independent..		8 14×21	
E. G. DE AGUIRREZARAL, Editor and Publisher.					
*La Defensa.....	Daily				
La Independencia.....	Evg. ez. Sun.	Independent..	1898	8 12×19 12.00	2,000
JUAN E. RAVELO, Editor and Publisher.					
La Patria.....	Tuesday	Ind. Lib.....	1905	8 18×24 6.00	
ERASMO REGUERFERAS Y BOUDET & MANUEL MORALES Y HERNANDEZ, Eds. and Pubs.					
*La Prensa.....	Daily				
La Republica.....	Daily	Nat'l Liberal..		4 19×27	
MANUEL CASTILLO, Publisher.					
*La Semana.....	Weekly				
Oriente Medico.....	Monthly	{ Medical & Pharmaceut. }	1909	16 6×9	
DR. L. COMAN & DR. V. MACIA, Editors and Publishers.					
TRINIDAD, pop. 11,197 (F 3); PROVINCE OF SANTA CLARA, pop. 457,431.					
El Eco.....	Evening	Conserv. Rep.	1903	4 15×22 10.00	
JACOBO BARRAS, Editor and Publisher.					
El Telegrafo.....		Independent..	1876	4 13×19 12.00	500
MARIANO IZNAAGA AMAT, Editor and Publisher.					
YAGUAJAY, pop. *1,206 (F 2); PROVINCE OF SANTA CLARA, pop. 457,431.					
El Siglo X X.....	Weekly	Republican....		10 8×12 6.00	450
FRANCISCO VIDAL VILA, Editor and Publisher.					

CIRCULATION: Bold face—sworn. * Detailed statement. † Publisher's report. Plain figures—estimated.
POPULATION: Census of 1907. † Provincial Capital. ‡ Size of page.

HAYTI AND SANTO DOMINGO.

Population, 600,000.

(For Map, see Cuba.)

Next to Cuba, the largest of the West Indian Islands. The western or smaller part of the island is known as Hayti, and the eastern, which comprises about two-thirds of the whole, is known as the Dominican Republic. The total area is nearly 30,000 square miles. The surface is mountainous in the centre with extensive plains in the southeast. Soil is highly fertile, a great part of the Island is covered with dense forests of mahogany, logwood, cedar and other valuable timber. The chief products are cotton, rice, maize, cocoa, arrowroot, tobacco, sugar, coffee, bread-fruit, indigo, mahogany, logwood, etc.

HAYTI.

CAPITAL, PORT-AU-PRINCE.

(For Map, see Cuba.)

(All papers are French unless otherwise stated.)

			<i>Estab.</i>	<i>Pages.</i>	<i>Size.</i>	<i>Sub.</i>	<i>Circ.</i>
PORT-AU-PRINCE†, pop. 20,000 (D 5). Capital and principal seaport of Hayti, on the west coast.							
Gazette des Tribunaux.....	Semi-monthly	Legal	1890	4	13×20		
AUG. A. HERAUX, Editor and Publisher.							
L'Actualité.....	Wednesday		1907	4	13×20	6.00	500
JULES VILMENSAY, Editor and Publisher.							
Le Matin.....	Morning		1907	4	13×20	12.00	1,200
A. ISIDOR, Editor and Publisher.							
Le Moniteur.....	Fortnightly		1844	12-24	9×12	4.00	3,000
——, Editor and Publisher.							
Le Nouvelliste.....	Daily		1898	4	13×20	2.00	2,000
——, Editor and Publisher.							
Le Pacificateur.....	Weekly		1902	4	13×20	6.00	200
A. LAROCHE, Editor and Publisher.							
Le Soir.....	Evening		1899	4	8×12	2.00	1,000
W. BELGRADE, Editor and Publisher.							
Revue-Express.....	Weekly		1902	4	8×12	2.00	500
—— CREPSAC, Editor and Publisher.							

DOMINICAN REPUBLIC.

CAPITAL, SANTO DOMINGO.

(All papers are Spanish unless otherwise stated.)

			<i>Estab.</i>	<i>Pages.</i>	<i>Size.</i>	<i>Sub.</i>	<i>Circ.</i>
LA VEGA, pop. — (D 5); PROVINCE OF CONCEPCION DE LA VEGA, pop. —.							
El Adalid.....	Sunday	Local	1907	4	14×21	2.40	
JESUS MARTINEZ, Editor and Publisher.							
MONTECRISTY, pop. — (D 5).							
El Regional.....	Saturday		1907				
PUERTO PLATA, pop. 15,000 (D 5½). Principal port of the Dominican Republic, on the north coast, 12 m. N.N.E. of Santiago.							
Boletin de Noticias.....	{ Daily ex. Sat. & Sun. }		1892				
El Comercio.....	Tues. & Thurs.		1094				
El Porvenir.....	Saturday	Commercial	1872	4	14×20	5.20	6,000
PIEDRO CASTELLANOS, Editor; VDA CASTELLANOS & SOÑA, Publishers.							
SAMANA, pop. — (E 5).							
La Peninsula.							
SANTIAGO, pop. — (D 5); PROVINCE OF SANTIAGO DE LOS CABALLEROS, pop. —.							
El Civismo.....	Sunday	Independent	1900	4	13×20	2.40	850
TELESFORO REINOSO, Editor and Publisher.							
El Diario.....	Daily	Local	1901	4	20×28	7.20	1,500
J. M. VILA MOREL, Editor and Publisher.							

CIRCULATION: Bold face—sworn. * Detailed statement. † Publisher's report. Plain figures—estimated.

		<i>Estab. Pages. †Size. Sub.</i>			<i>Circ.</i>
SANTO DOMINGO †, pop. 16,000 (E 5). Capital of the Dominican Republic, on the south coast at the mouth of the river Ozama.					
Boletín del Comercio.....	Daily.....	Commercial...	1907	4.50	700
CAMARA DE COMERCIO, Publishers.					
Boletín Eclesiástico— <i>issued for free distribution</i>	} Semi-monthly ..	Ecclesiastical. 1884	8	8×10	1250
PIETRO W. N. TAPSHIRE, Editor; CUNA DE AMERICA, Publishers.					
Cofanlo.....	Weekly.....	HUMOROUS	1904	1.00	1,300
FRANCISCO SANABIA, Editor and Publisher.					
Cuna de America.....	Weekly.....	Literary	1903	4.20	550
J. R. ROQUES, Editor and Publisher.					
Gaceta Oficial.....	Wed. & Sat.....	Official	1875	4	14×21 6.00
PUBLISHED BY THE GOVERNMENT.					
Listin Diario.....	Evening	Commercial..	1889	4	18×24 7.20 7,300
A. J. PELLERANO ALFAU, Editor and Publisher.					
Mefistofeles.....	Weekly.....	Literary	1907	4.50	700
LUIB BETANCES, Editor and Publisher.					
Miscelanea.....	Every 3 weeks..	Literary	1907	3.60	
R. D. CAMBIASO, Editor and Publisher.					
Revista Judicial.....	Monthly.....	Legal	1905	24	12×15 2.40 11,000
HORACIO V. VICIOSO, Editor and Publisher.					
Revista Medica Dominicana.....	Monthly.....	Medical.....	1905	20	7×11
FERNANDO A. DEFILLO, Editor and Publisher.					

CIRCULATION: Bold face—sworn. * Detailed statement. † Publisher's report. Plain figures—estimated.

WEST INDIES.

(For Map, see Cuba.)

ANTIGUA. (BRITISH.)

Population 37,000.
(Nine-tenths colored.)

CAPITAL, ST. JOHNS.

ANTIGUA is the most important of the Leeward Islands. It is 28 miles long by 14 wide. The products include sugar, molasses, tamarinds, arrowroot, ginger, cotton, and rum.

	<i>Estab.</i>	<i>Pages.</i>	<i>Size.</i>	<i>Sub.</i>	<i>Circ.</i>
ST. JOHN'S †, pop. 15,000 (1,000 whites) (F 5).					
<i>Sun</i>Daily <i>ex.</i> ———	1908	4	16×23	6.00	
ALLAN H. NURSE, Editor and Publisher.					

BAHAMAS. (BRITISH.)

Population 50,000.
(Three-fourths blacks.)

CAPITAL, NASSAU.

A chain of islands extending nearly 600 miles northwest from near the north coast of Hayti to the east coast of Florida, and including 20 larger islands, 153 islets, and innumerable reefs. The area is 5,400 square miles. The chief products are cotton, sugar-cane, and sponges.

	<i>Estab.</i>	<i>Pages.</i>	<i>Size.</i>	<i>Sub.</i>	<i>Circ.</i>
NASSAU †, pop. about 5,000 (C 4). On the north coast of New Providence.					
Nassau Guardian.....Wed. & Sat.....	1844	4	17×24	3.00	560
ALFRED E. MOSELEY, Editor and Publisher.					
Tribune.....Daily.....	1903				600
LEON E. H. DUPUCH, Editor and Publisher.					

BARBADOS. (BRITISH.)

Population 182,306
(Of whom about 20,000 are whites.)

CAPITAL, BRIDGETOWN.

One of the Windward Islands, 78 miles east of St. Vincent. Length, 21 miles; greatest breadth, 14½ miles; area, 168 square miles. It is wholly given up to cultivation. There is only one harbor, Carlisle Bay, the island being almost entirely surrounded by coral reefs. Surface diversified, soil mostly fertile, climate healthy. Chief articles of export are sugar, rum, cotton and arrowroot.

	<i>Estab.</i>	<i>Pages.</i>	<i>Size.</i>	<i>Sub.</i>	<i>Circ.</i>
BRIDGETOWN †, pop. about 26,000 (G 6). North shore of Carlisle Bay.					
Advocate.....Morn. <i>ex. Sun</i>	1895	12-16	10×14	6.00	4,000
ADVOCATE PRINTING WORKS (Ltd.), Publishers.					
Agricultural Reporter.....Daily <i>ex. Sun</i>Agricultural...	1845	4	15×20	6.00	800
E. T. RACKER, Editor and Publisher.					
Bulletin.....Morn. <i>ex. Sun</i>Commercial...	1891	8	10×13	6.00	
——, Editor and Publisher.					
Globe.....Mon. Wed. & Fri. Political.....	1815	4	15×20	3.00	500
GEO. A. DILLON, Editor and Publisher.					
Illustrated Paper.....Saturday.....	1905	8	15×20	1.00	
C. O. TAITT, Editor and Publisher.					
Official Gazette.....Semi-weekly.....Official.....				3.00	800
BULLETIN PUBLISHING COMPANY (Ltd.).					
Recorder.....Weekly.....					
C. F. COLE, Editor and Publisher.					
West Indian Bulletin.....Quarterly.....Agricultural...	100	8×10		.60	
IMPERIAL DEPARTMENT OF AGRICULTURE FOR THE WEST INDIES, Publishers.					
West Indian Guardian.....Monthly.....Ch. of Eng.....	1886	16	10×12	.25	2,000
REV. C. G. CLARK-HUNT, Editor; CHAS. O. TAITT, Publisher.					

CIRCULATION: Bold face—shown. * Detailed statement. † Publisher's report. Plain figures—estimated.

BERMUDA. (BRITISH.)

Population 19,289

(White, 6,718; Negroes, 12,571).

CAPITAL, HAMILTON.

A group of islands (British) in the North Atlantic Ocean, 660 miles southeast of New York. Although said to be 365 in number, they occupy a space only 18 miles by 6 miles. The largest has an area of 9,000 acres, the whole group containing only about 12,000. They are of coral formation, on the summit of a submarine mountain. The climate is delightful, without extremes of heat or cold, the temperature ranging from 55 to 85 degrees, and the islands are a favorite Winter resort for Americans and Canadians. The soil produces almost every description of fruits, flowers and vegetables abundantly. Onions are the chief crop, and the culture of flowers, especially lilies, for the American market, is a large and growing industry.

		<i>Estab. Pages. Size. Sub.</i>	<i>Circ.</i>
HAMILTON †, pop. 2,500. Situated near the center of the group, on the coast of the largest island, known as the Great Bermuda or Long Island. Naval station. Steamer connection with New York and Canadian, West Indian and British ports.			
Bermuda Colonist	{ Mon., Wed., Fri. & Sat. }	1866 4 16x23 5.00	
S. S. TODDINGS, B.A., Editor; COLONIST PRESS (Ltd.), Publishers.			
Royal Gazette	Tu., Th. & Sat.	1829 4-8 15x22 3.00	
J. C. McLAUGHLIN, Editor; ROYAL GAZETTE COMPANY (Ltd.), Publishers.			

DOMINICA. (BRITISH.)

Population about 30,000.

(Mostly blacks.)

CAPITAL, ROSEAU.

The largest British Island of the Leeward group, lying between Martinique and Guadeloupe. Area 291 square miles. Surface rough and broken, only a small part being arable, but that very fertile. Chief products are cocoa, lime juice, sugar, molasses, rum, etc.

		<i>Estab. Pages. Size. Sub.</i>	<i>Circ.</i>
ROSEAU †, pop. 4,500 (G 5½). Near southwest point of the island.			
Dominica-Chronicle	Wed. & Sat.	1909	
REV. P. FINVULS, Editor and Publisher.			
Dominican Guardian	Wednesday	1859 4 15x20 4.32	400
J. HILTON STUBBS, Editor and Publisher.			

GRENADA. (BRITISH.)

Population about 55,000.

(Mostly blacks.)

CAPITAL, ST. GEORGE.

In the Windward group, north by west of Trinidad. 2½ miles long north to south by 10 miles broad. Surface rugged and picturesque, traversed from north to south by an irregular mass of volcanic mountains rising to a height of 3,000 feet above the sea. The soil is extremely fertile, adapted to tropical productions generally. Climate remarkably healthy. The chief articles of export are sugar, cocoa, rum, molasses and cotton.

		<i>Estab. Pages. Size. Sub.</i>	<i>Circ.</i>
ST. GEORGE †, pop. 5,000 (G 6).			
Federalist	Wednesday	1896 4 15x20 5.00	500
W. GALWEY DONOVAN, Editor and Publisher.			
Government Gazette	Semi-monthly	1883 12 9x13 2.88	162
THE COLONIAL SECRETARY, Editor and Publisher.			
Grenville News	Weekly		
St. George's Chronicle and Grenada Gazette	{ Saturday	1784 4 17x23 6.00	600
SEPTIMUS WELLS, Editor; CHAS. WELLS & SON, Publishers.			

GADELOUPE. (FRENCH.)

Population 160,000.

(Mostly blacks.)

CAPITAL, BASSE-TERRE.

GADELOUPE is the largest of the Lesser Antilles. Area, 404 square miles. Consists of two distinct islands, the western and largest one is known as Guadeloupe proper, the eastern is called Grande-Terre. The former is of volcanic formation and traversed by a ridge of hills, while the latter is generally flat. Soil fertile and well cultivated. Climate hot and unhealthy. The chief articles of export are sugar coffee, dye-woods, rum, etc.

		<i>Estab. Pages. Size. Sub.</i>	<i>Circ.</i>
BASSE-TERRE †, pop. 7,762 (F 5½). Trade small. Harbor and open roadstead.			
Journal Officiel (French)	Tues. & Fri.	4-20	2.00
PUBLISHED BY THE COLONIAL GOVERNMENT.			
Le Citoyen.			
L'Echo de la Guadeloupe.			

CIRCULATION: Bold face—sworn. * Detailed statement. † Publisher's report. Plain figures—estimated.

	<i>Estab.</i>	<i>Pages.</i>	<i>Size.</i>	<i>Sub.</i>	<i>Circ.</i>
POINTE-A-PITRE, pop. 17,100 (F 7½). Chief port. Has a fine harbor and a very large sugar refinery. No other manufactures of importance.					
La Fraternité.....					Weekly
La Guadeloupe Littéraire.....					Weekly
L'Avenir.....					Weekly
Le Cri de la Guadeloupe.....					Weekly
Le Liberal.....					Weekly
L'Emancipation.....					Weekly
Le Nouvelliste.....					Daily
L'Union.....					Weekly

JAMAICA. (BRITISH.)

Population 650,000.

(Of whom about 15,000 are whites.)

CAPITAL, KINGSTON.

The most important of the British West India Islands, situated 90 miles south of Cuba. Its length is 145 miles, the greatest width 50 miles. Area 4,250 square miles. It is traversed by mountains in all directions, the highest of which (Blue Mountain) reaches an elevation of 7,360 feet. There are numerous other peaks varying from 2,000 to 6,000 feet. The soil in the valleys is very productive and vegetation extremely luxuriant. Most of the staple products of tropical climates are raised. Jamaica is famous for its coffee. In addition to sugar, which is the chief product, dye-woods, coffee, cocoa, ginger and other spices, rum, fruits, etc., are largely exported. There is an abundance of timber, including all tropical hard woods; there are no mines or fisheries and manufacturing interests are very small.

	<i>Estab.</i>	<i>Pages.</i>	<i>Size.</i>	<i>Sub.</i>	<i>Circ.</i>
KINGSTON †, pop. 80,000 (J 6½ & C 5½). Situated on south coast on north side of Kingston Harbor. Naval and military station of Great Britain and an important shipping point.					
Catholic Opinion.....	Monthly	1894 16	9x11	1.00	500
EDITED BY THE CLERGY; ALPHA PRESS, PUBLISHERS.					
Gleaner.....	Morn. ex. Sun.	Independent	1834 12-16	17x22	8.00 8,000
THE GLEANER COMPANY (LTD.), PUBLISHERS.					
Gleaner Mercantile Intelligencer and Jamaica Market Report.....	Fortnightly	Commercial	8	9x11	
GLEANER COMPANY (LTD.), PUBLISHERS.					
Jamaica Churchman.....	Quarterly	Literary	1872 16	10x15	.60 1,350
PUBLISHED BY A COMMITTEE.					
Jamaica Gazette.....	Thursday	Official	24-32	10x15	2.00
JOSEPH CHARLES FORD, Editor and Publisher.					
Jamaica Guardian.....	Daily ex. Sun.		1908 8	20x26	6.00
JAMAICA GUARDIAN COMPANY (LTD.), PUBLISHERS.					
Jamaica Times.....	Saturday	Family		10x13	2,000
W. R. DUBIE, Editor; JAMAICA TIMES (LTD.), PUBLISHERS.					
Presbyterian.....	Monthly	Presbyterian	1889 8	11x18	.50 1,200
REV. J. F. GARTSHORE, M.A., Editor; PUBLISHED BY THE SYNOD.					
Telegraph and Anglo-American Herald.....	Morning	Independent	1898 10	17x24	6.00 1,500
COLONIAL PUBLISHING COMPANY (LTD.).					
Tribune.....	Weekly		1908	9x11	
—, Editor and Publisher.					
MONTEGO BAY, pop. — (H 6).					
Nineteenth Century and St. James Chronicle.....	Tues. & Fri.	Lib. Conserv.	1881 4	17x24	6.00 2,000
DAVID AURELIUS CORINALDI, Editor and Publisher.					
STEWART-TOWN, pop. — (H 6).					
Baptist Reporter.....	Monthly				1,500
REV. WM. WEBB, Editor; JAMACIA BAPTIST MISSIONARY SOCIETY, PUBLISHERS.					

MARTINIQUE. (FRENCH.)

Population 150,000.

(Mostly blacks.)

CAPITAL, FORT-DE-FRANCE.

Situated 30 miles south by west of Dominica. Area, 380 square miles. Surface rugged and mountainous, the slopes in most parts covered with forests, the valleys are very fertile and about half the island is under cultivation. The chief products are sugar, molasses, cocoa, tobacco indigo, and tropical fruits, and the chief exports sugar and rum.

	<i>Estab.</i>	<i>Pages.</i>	<i>Size.</i>	<i>Sub.</i>	<i>Circ.</i>
FORT-DE-FRANCE †, pop. 16,000 (G 6). 14 miles south of St. Pierre.					
Le Moniteur de la Martinique (French).					
L'Opinion (French).					

CIRCULATION: Bold face—sworn. * Detailed statement. † Publisher's report. Plain figures—estimated.

ST. CHRISTOPHER. (BRITISH.)

(ST. KITTS)

Population 32,000.**CAPITAL, BASSE-TERRE.**

In the Leeward group, 45 miles northwest of Guadeloupe. 23 miles long by 5 broad. Area, 68 square miles. Traversed from north to south by a volcanic ridge from which the land gradually slopes to the sea. The soil is rich, fertile, and highly cultivated; the climate dry and healthy. Products—sugar, molasses, coffee, cocoa, tobacco, rum, etc.

		<i>Estab.</i>	<i>Pages.</i>	<i>Size.</i>	<i>Sub.</i>	<i>Circ.</i>
BASSE-TERRE †, pop. 7,000 (F 5).						
Express.....	Tuesday.....		4	15×20		
Journal Official.....						
Official Gazette of St. Chris- topher and Nevis.....	Thursday					

ST. LUCIA. (BRITISH.)**Population 50,000**

(Mostly blacks.)

CAPITAL, CASTRIES.

The largest of the Windward Islands, 21 miles north by east of St. Vincent. 42 miles long by 18 wide. Area, 245 square miles. The surface is rugged and mountainous. The greater part of the island is covered by dense forests; the valleys and lower heights are fertile and well cultivated. The chief exports are sugar, cocoa, logwood, rum, cotton, limes and bananas.

		<i>Estab.</i>	<i>Pages.</i>	<i>Size.</i>	<i>Sub.</i>	<i>Circ.</i>
CASTRIES †, pop. 12,000 (G 6). Coaling station, supplying over 1,000,000 tons yearly.						
Guardian.....	Weekly	1901	4	15×20	4.00	600
———, Editor and Publisher.						
Voice.....	Weekly	1888	8	15×20	5.00	1900
———, Editor and Publisher.						

ST. THOMAS. (DANISH.)**Population 15,000.****CAPITAL, CHARLOTTE AMALIE.**

Thirty-eight miles east of Porto Rico. Length 17 miles, breadth about 4 miles. Surface rugged and elevated at the centre. Soil sandy.

		<i>Estab.</i>	<i>Pages.</i>	<i>Size.</i>	<i>Sub.</i>	<i>Circ.</i>
CHARLOTTE AMALIE †, pop. 12,000 (F 5).						
Bulletin.....	Noon <i>ex. Sun</i> ... Popular.....	1877	4	12×20	4.80	575
LEROY NOLTE, Editor and Publisher.						
Lightbourn's Mail Notes.....	<i>Evg. ex. Sun</i> ... Local.....	1883	4	12×20	4.80	
F. N. LIGHTBOURN, Editor and Publisher.						
St. Thomas Tidende (Dan. & Eng.)	Wed. & Sat Official.....	1837	4	20×30	8.00	498
LEROY NOLTE, Editor and Publisher.						

ST. VINCENT. (BRITISH.)**Population 48,000**

(Mostly blacks.)

CAPITAL, KINGSTOWN.

In the Windward group, 95 miles west of Barbados. 17 miles long by 10 broad. Area, 132 square miles. About sixty per cent. of the land is under cultivation. Principal products are sugar, rum, spices, cocoa, arrowroot, and Sea Island cotton, of which an excellent quality is produced.

		<i>Estab.</i>	<i>Pages.</i>	<i>Size.</i>	<i>Sub.</i>	<i>Circ.</i>
KINGSTOWN †, pop. 6,500 (G 6).						
Government Gazette.....	Fortnightly Official.....					<i>No adv.</i>
PUBLISHED BY THE GOVERNMENT.						
Rambler.....	Monday..... General.....	1898	8	10×15	1.00	700
J. ELLIOTT SPROTT, Editor and Publisher.						
Sentry.....	Friday..... General.....	1891	4-8	15×20	4.00	600
J. ELLIOTT SPROTT, Editor and Publisher.						

CIRCULATION: Bold face—sworn. * Detailed statement. † Publisher's report. Plain figures—estimated.

TRINIDAD. (BRITISH.)

Population about 200,000.

CAPITAL, PORT OF SPAIN.

The most southerly of the British West India Islands, 7 miles northeast of the coast of Venezuela. Length, 50 miles from north to south; average breadth, 30 miles; area, 1,754 square miles. The surface is diversified, embracing mountain chains, hills, plains, and valleys. The soil is generally fertile; the climate hot and moist, but generally healthy. The products are sugar, molasses, rum, cocoa, tobacco, petroleum, fruits, etc. Pitch Lake, near Labrea on the west coast, yields annually over 100,000 tons of asphalt.

	<i>Estab.</i>	<i>Pages.</i>	<i>Size.</i>	<i>Sub.</i>	<i>Circ.</i>
PORT OF SPAIN †, pop. 34,000 (G 7). On the west coast, and one of the handsomest towns in the West Indies.					
Catholic News.....					
Indian Kohinoor.....					
Mirror.....					
RICHARD RICHARDSON MOLE, Editor and Publisher.					
Port of Spain Gazette.....					
SAN FERNANDO, pop. 6,500 (G 7).					
Gazette and Trinidad News.....					

CIRCULATION: Bold face—sworn. * Detailed statement. † Publisher's report. Plain figures—estimated.



LISTS

Daily Papers	1065
Monthly and Weekly Publications of General Circulation	1085
Religious Publications	1088
Agricultural Publications	1097
Class and Trade Publications.	1103
Secret Society Publications	1147
Foreign Language Publications	1152
Co-operative Lists	1165

List of Publications whose Circulations have been audited by the American Newspaper Annual and Directory Opposite page 3

DAILY NEWSPAPERS.

A LIST OF ALL DAILY NEWSPAPERS IN THE UNITED STATES AND ITS POSSESSIONS AND THE DOMINION OF CANADA WHICH ARE PUBLISHED CONTINUOUSLY THROUGHOUT THE YEAR.

MORNING PAPERS APPEAR IN ROMAN. EVENING PAPERS IN ITALIC.

DAILY PAPERS HAVING SUNDAY EDITIONS, WHETHER UNDER THE SAME OR DIFFERENT TITLES, ARE MARKED WITH AN ASTERISK (*).

ALABAMA.		Circ.			Circ.
Anniston †.....	<i>Evening Star</i>	2,148	Prescott †.....	<i>Arizona Journal-Miner</i> *.....	
	<i>Hot Blast</i> *.....			<i>Evening Courier</i>	900
Bessemer.....	<i>Evening Review</i>		Tempe.....	<i>News</i>	
	<i>Times</i> *.....		Tombstone.....	<i>Prospector</i>	600
Birmingham †.....	<i>Age-Herald</i> *.....	*16,629	Tucson †.....	<i>Arizona Star</i> *.....	1,750
	<i>Ledger</i>	19,000		<i>Citizen</i>	18,972
	<i>News</i>	*22,745	Yuma †.....	<i>Examiner</i> *.....	550
Dothan †.....	<i>Eagle</i>	1,600		<i>Morning Sun</i> *.....	1300
	<i>Wire Grass Siftings</i>	400	ARKANSAS.		
Eufaula †.....	<i>Times</i>	500	Argenta.....	<i>News</i> *.....	1,200
Gadsden †.....	<i>Evening Journal</i>	*3,507	Batesville †.....	<i>Guard</i>	1,500
	<i>Times-News</i>	12,800	Camden †.....	<i>Live Wire</i>	
Huntsville †.....	<i>Mercury-Banner</i> *.....	1,750	De Queen †.....	<i>Bee</i>	
	<i>Tribune</i>	600		<i>News</i> *.....	
Mobile †.....	<i>Item</i> *.....	*11,080	Eureka.....	} <i>Times-Echo</i>	1,500
	<i>Register</i>	7,000	Springs †.....		
Montgomery †.....	<i>Advertiser</i> *.....	*16,315	Fayetteville †.....	<i>Daily</i>	300
	<i>Journal</i>	*9,802		<i>Evening News</i>	300
	<i>Times</i>	9,400	Fort Smith †.....	<i>Southwest American</i> *.....	4,500
New Decatur.....	<i>Two City Telegram</i>			<i>Times Record</i> *.....	4,381
Opelika †.....	<i>News</i>	4,000	Helena †.....	<i>News</i>	
Selma †.....	<i>Journal</i>	1,000		<i>World</i>	650
	<i>Times</i> *.....	1,000	Hope.....	<i>Bulletin</i>	
Sheffield.....	<i>Tvt-Cities Daily</i>	12,300	Hot Springs †.....	<i>Citizens Daily Bulletin</i>	13,200
Troy †.....	<i>Messenger</i>	500		<i>News</i>	1,750
Tuscaloosa †.....	<i>Times-Gazette</i> *.....	*1,040		<i>Sentinel-Record</i> *.....	12,300
ALASKA.			Jonesboro †.....	<i>Evening Sun</i>	11,000
				<i>News</i>	1,400
Cordova.....	<i>Alaskan</i>		Little Rock †.....	<i>Arkansas Democrat</i> *.....	*10,522
	<i>North Star</i>			<i>Arkansas Gazette</i> *.....	*17,482
Fairbanks.....	<i>News</i> *.....	1,200	Mena †.....	<i>Evening Star</i>	*20
	<i>Times</i> *.....	600	Newport †.....	<i>Evening Democrat</i>	250
Juneau.....	<i>Alaska Dispatch</i> *.....	1,250		<i>Independent</i>	1600
	<i>Alaska Record</i>	400	Paragould †.....	<i>Soliphone</i>	1,000
Ketchikan.....	<i>Miner</i>	1200	Pine Bluff †.....	<i>Commercial</i>	2,000
Nome.....	<i>Gold Digger</i>			<i>Graphic</i> *.....	1,500
	<i>Nugget</i>	900	Prescott †.....	<i>News</i>	
	<i>Pioneer Press</i>		Searcy †.....	<i>Citizen</i>	300
Seward.....	<i>Gateway</i>		Siloam Springs.....	<i>Free Press</i>	1650
Skagway.....	<i>Alaskan</i>	900	Stuttgart.....	<i>Arkansawyer</i>	
Valdez.....	<i>Prospector</i>	1250	Texarkana †.....	<i>Texarkanian</i> *.....	11,500
ARIZONA.			Van Buren †.....	<i>Argus</i> *.....	520
Bisbee.....	<i>Evening Miner</i>	11,800	CALIFORNIA.		
	<i>Review</i> *.....	1,750	Alameda.....	<i>Argus</i>	1,500
Douglas.....	<i>Dispatch</i> *.....	1,200		<i>Evening Times Star</i>	
	<i>International</i>	1,000	Bakersfield.....	<i>Californian</i>	13,000
Globe †.....	<i>Arizona Silver Belt</i> *.....	6,127		<i>Morning Echo</i> *.....	*2,763
	<i>Globe</i>		Berkeley.....	<i>Gazette</i>	15,500
Mesa.....	<i>Evening Free Press</i>	460		<i>Independent</i>	2,805
Nogales †.....	<i>Times</i>	300		<i>Reporter</i>	12,300
Phoenix †.....	<i>Arizona Democrat</i>	1,250	Chico.....	<i>Enterprise</i>	*1,563
	<i>Arizona Gazette</i>	4,055		<i>Record</i> *.....	11,550
	<i>Arizona Republican</i> *.....	*6,762	Colusa †.....	<i>Sun</i>	11,000

ISSUE: Roman—Morning. Italic—Evening. * Has Sunday edition. † County Seat.

CIRCULATION: Bold face—sworn. * Detailed statement. † Publisher's report. Plain figures—estimated.

	Circ.
El Centro..... <i>Free Lance</i>	
Eureka †..... <i>Guide and Market Report</i> *.....	
..... <i>Herald</i>	12,440
..... <i>Humboldt Standard</i>	2,000
..... <i>Humboldt Times</i> *.....	2,750
Fresno †..... <i>Herald</i>	15,000
..... <i>Morning Republican</i> *.....	*12,447
..... <i>Tribune</i>	1,500
Grass Valley..... <i>Evening Tidings</i>	2,100
..... <i>Morning Union</i> *.....	*2,184
Gridley..... <i>Globe</i>	1340
Hanford †..... <i>Journal</i>	750
..... <i>Sentinel</i>	1930
Imperial..... <i>Standard</i>	610
Long Beach..... <i>Press</i>	*2,500
..... <i>Telegram</i>	13,000
Los Angeles †..... <i>Evening News</i>	
..... <i>Examiner</i> *.....	*49,854
..... <i>Express</i>	*45,788
..... <i>Herald</i> *.....	13,000
..... <i>Journal</i>	5,000
..... <i>Rafu Shimpo</i> (Japanese).....	
..... <i>Record</i>	*31,919
..... <i>Times</i> *.....	*53,979
Madera †..... <i>Mercury</i>	
..... <i>Tribune</i>	500
Martinez †..... <i>Gazette</i>	500
Marysville †..... <i>Appeal</i> *.....	1,150
..... <i>Evening Democrat</i>	1,000
Merced †..... <i>Evening Sun</i>	
Modesto †..... <i>Evening News</i>	11,500
..... <i>Morning Herald</i> *.....	
Monterey..... <i>Cypress</i>	
Napa †..... <i>Journal</i> *.....	
..... <i>Register</i>	11,020
Nevada City †..... <i>Transcript</i>	2,100
Oakland †..... <i>Enquirer</i>	*49,197
..... <i>Evening Mail</i>	
..... <i>Times</i>	3,000
..... <i>Tribune</i> *.....	11,102
..... <i>World</i>	
Ocean Park..... <i>Evening Journal</i>	1,100
Orange..... <i>News</i>	
Oroville †..... <i>Mercury</i>	500
..... <i>Register</i>	11,150
Oxnard..... <i>Courier</i> *.....	
Pacific Grove..... <i>Review</i>	1400
Palo Alto..... <i>Times</i>	700
..... <i>Tribune</i>	11,500
Pasadena..... <i>News</i>	3,250
..... <i>Star</i>	*4,098
Petaluma..... <i>Argus</i>	800
..... <i>Courier</i> *.....	11,150
Placerville †..... <i>Republican and Nugget</i>	400
Port Richmond..... <i>Leader</i>	11,000
Pomona..... <i>Progress</i>	*2,540
..... <i>Review</i>	
Portersville..... <i>Messenger</i>	1725
..... <i>Recorder</i>	1400
Red Bluff †..... <i>News</i> *.....	1900
..... <i>People's Cause</i>	500
..... <i>Sentinel</i>	1850
Redding †..... <i>Courier-Free Press</i>	1,500
..... <i>Searchlight</i> *.....	11,500
Redlands..... <i>Facts</i>	1,780
..... <i>Review</i> *.....	1,500
Richmond..... <i>Record</i>	500
Riverside †..... <i>Morning Mission</i> *.....	12,926
..... <i>Press</i>	*3,907
Sacramento †..... <i>See</i>	*18,070
..... <i>Star</i>	*1,958
..... <i>Union</i> *.....	

	Circ.
Salinas †..... <i>Index</i>	1,200
..... <i>Journal</i> *.....	
..... <i>Morning Democrat</i> *.....	
San Bernardino †..... } <i>Evening Index</i>	3,717
..... } <i>Free Press</i>	600
..... } <i>Sun</i> *.....	*3,808
San Diego †..... } <i>Evening Tribune</i>	*3,783
..... } <i>Sun</i>	*6,397
..... } <i>Union</i> *.....	5,447
San Francisco †..... } <i>Bulletin</i>	*80,652
..... } <i>California Democrat</i> * (German).....	4,000
..... } <i>Call</i> *.....	60,960
..... } <i>Chinese Free Press</i> (Chinese).....	
..... } <i>Chinese World</i> (Chinese).....	3,000
..... } <i>Chronicle</i> *.....	50,000
..... } <i>Chung Sai Yat Po</i> (Chinese).....	13,500
..... } <i>Commercial News</i>	1,500
..... } <i>Evening Post</i>	10,500
..... } <i>Examiner</i> *.....	*103,663
..... } <i>Italia</i> (Italian).....	
..... } <i>Japanese American</i> (Japanese).....	13,150
..... } <i>Journal of Commerce</i>	1,500
..... } <i>News</i>	*32,188
..... } <i>New World</i> * (Japanese).....	15,000
..... } <i>Recorder</i> (evening also).....	2,850
..... } <i>Voce del Popolo</i> (Italian).....	4,500
San Jose †..... } <i>Evening News</i>	
..... } <i>Herald</i> *.....	
..... } <i>Mercury</i> *.....	*10,913
..... } <i>Morning Times</i> *.....	15,768
San Luis } <i>Breeze</i>	500
Obispo † } <i>Morning Tribune</i> *.....	
..... } <i>Telegram</i>	600
San Pedro..... } <i>News</i>	11,200
Santa Ana †..... } <i>Evening Blade</i>	11,800
..... } <i>Register</i>	2,307
Santa Barbara †..... } <i>Independent</i>	3,190
..... } <i>Morning Press</i> *.....	1,500
..... } <i>News</i>	
Santa Cruz †..... } <i>Evening News</i>	
..... } <i>Morning Sentinel</i> *.....	1,875
..... } <i>Star</i>	12,200
Santa Monica..... } <i>Outlook</i>	
Santa Rosa †..... } <i>Press Democrat</i> *.....	12,175
..... } <i>Republican</i>	1,500
Sonora †..... } <i>Sierra Times</i> *.....	1900
Stockton †..... } <i>Evening Mail</i>	2,750
..... } <i>Evening Record</i>	2,000
..... } <i>Independent</i> *.....	2,500
..... } <i>Report</i>	
Tulare..... } <i>Register</i>	520
Vallejo..... } <i>Evening Chronicle</i>	900
..... } <i>Evening News</i>	750
..... } <i>Times</i> *.....	900
Ventura †..... } <i>Democrat</i>	1550
..... } <i>Free Press</i>	450
Visalia †..... } <i>Delta</i> *.....	1,100
..... } <i>Times</i>	1,140
Watsonville..... } <i>Evening Pajaronian</i>	1,200
..... } <i>Register</i> *.....	11,400
Whittier..... } <i>News</i>	
Willow †..... } <i>Journal</i>	
Woodland †..... } <i>Democrat</i>	600
..... } <i>Mail</i> *.....	1,050

COLORADO.

Aspen †.....	<i>Democrat-Times</i> *.....	750
Boulder †.....	<i>Camera</i>	900
.....	<i>Herald</i>	750
Canon City †.....	<i>Record</i>	
Colorado Springs †.....	} <i>Evening Telegraph</i>	9,000
.....	<i>Gazette</i> *.....	113,209
.....	<i>Transcript and Mining News</i> *.....	

ISSUE: Roman—Morning. Italic—Evening. * Has Sunday edition. † County Seat.
 CIRCULATION: Bold face—sworn. * Detailed statement. † Publisher's report. Plain figures—estimated.

	Circ.		Circ.
Cripple Creek † <i>Star</i>	1756	Waterbury	17,100
Times*	3,300	<i>American</i>	3,500
Denver †		<i>Evening Democrat</i>	*6,620
Capitale (Italian)		Republican*	3,400
Colorado Herald (German)	4,000	Williamantic	3,400
Express	Decline	Winsted	1,750
Journal	2,000	DELAWARE.	
Mining Record	9,964	Wilmington †	*10,813
Post*	*89,541	<i>Every Evening</i>	8,000
Record-Stockman	6,000	Morning News	*0,694
Republican*	*40,402	DISTRICT OF COLUMBIA.	
Rocky Mountain News*	31,512	Washington	<i>Evening Star</i> *
Times		Herald*	30,000
Durango †		Post*	20,000
Democrat*	2,000	Times*	*45,758
Evening Herald	1900	FLORIDA.	
Florence	800	Gainesville †	Sun*
Fort Collins †		Jacksonville †	1,000
Evening Courier	*1,232	Florida Times-Union*	*17,506
Morning Express*	2,000	Metropolis	*12,882
Review*		Citizen	11,750
Port Morgan †		Key West †	
Evening Times		Democrat	500
Glenwood Springs † }	500	Miami †	
Grand Junction † }	*1,875	Metropolis	
Sentinel	11,650	Morning News Record*	
Greely †		Ocala †	
Republican		Banner*	
Tribune		Evening Star	700
La Junta †	400	Orlando †	
Lamar †		Reporter-Star	1900
News		Pensacola †	
Evening Chronicle	1,500	Journal*	5,884
Leadville †		News	13,800
Herald Democrat*	4,000	St. Augustine †	
Longmont		Evening Record	1,450
Call	300	St. Petersburg	
Loveland		Evening Independent	11,047
Herald	1525	Tampa †	
Montross †	1460	Morning Tribune*	
Pueblo †		Times	
Chieftain*	12,500	GEORGIA.	
Star-Journal*	16,871	Albany †	
Sun	2,847	Herald	*2,185
Telluride †	750	Americus †	
Advertiser*	1,250	Times-Recorder*	11,000
Chronicle-News	1,830	Athens †	
Record	4,000	Banner*	1,250
CONNECTICUT.			
Ansonia		Atlanta †	
Evening Sentinel	*5,391	Georgan	40,227
Bridgeport †		Journal*	*50,955
Evening Farmer	8,519	Post*	
Post	*13,186	Augusta †	
Standard	*5,921	Chronicle*	6,500
Telegram	*12,098	Herald*	*7,027
Danbury †		Brunswick †	
Evening News	*5,797	Journal	700
Hartford †		News*	
Courant	13,500	Columbus †	
Evening Post*	12,000	Enquirer-Sun*	4,522
Times	10,846	Ledger*	7,975
<i>Circ. of above paper is from A. N. A. & D. Audit.</i>			
Meriden		Cordele †	
Journal	*7,729	Rambler	1515
Morning Record	*7,741	Dalton †	
Middletown †		Argus	11,000
Penny Press	7,894	Fitzgerald †	
Sun		News	
Naugatuck	12,000	Herald*	
New Britain		News and Sun*	11,000
Herald	*4,896	Macon †	
Record	14,500	News	5,000
New Haven †		Telegraph*	10,000
Evening Leader*	6,300	Moultrie †	
Evening Register*	*17,007	Observer	1500
Independente* (Italian)		Rome †	
Morning Journal-Courier	*7,439	Tribune-Herald*	*2,810
Palladium	5,000	Savannah †	
Union*	*16,240	Morning News*	7,500
New London †		Press	*9,371
Day	*0,722	Thomasville †	
Globe		Times-Enterprise*	8,812
Telegraph	1,750	Valdosta †	
Norwalk		Times	1,650
Hour	*3,612	Waycross †	
Norwich †		Evening Herald	
Bulletin	*7,346	IDAHO.	
Evening Record	3,250	Boise †	
South Norwalk	3,000	Evening Capital News	6,157
Stamford	4,000	Idaho Statesman*	*0,325
Advocate		Coenr D'Alenef. Journal*	745
Bulletin		Press	1,037
Torrington	1,750	Hailey †	
Evening Register		Wood River News-Miner*	
		Wood River Times	600
		Idaho Falls	
		Morning Post*	
		Lewiston †	
		Evening Teller	2,000
		Morning Tribune*	3,300
		Pocantello †	
		Tribune	1,250
		Wallace †	
		Idaho Press	
		Times*	

ISSUE: Roman—Morning. Italic—Evening. * Has Sunday edition. † County Seat.
 Circ.: Bold face—sworn or A. N. A. & D. Audit. * Detailed statement. † Publisher's report. Plain figures—estimated.

ILLINOIS.

	Circ.
Alton.....	<i>Evening Telegraph</i> *3,273
	<i>Sentinel-Democrat</i> 1,250
	<i>Times</i>
Aurora.....	<i>Beacon</i> *9,393
	<i>News</i> *6,056
	<i>Volkfreund (German)</i>
Heardstown.....	<i>Illinoisian-Star</i> 981
	<i>Morning Enterprise</i> *..... 800
Belleville †.....	<i>Advocate</i> 450
	<i>Morning Record</i> *..... 700
	<i>News-Democrat</i> 2,000
	<i>Post und Zeitung (German)</i> *1,052
	<i>Tageblatt und Arbeiter-Zeitung (German)</i>
Belyvidere †.....	<i>Republican</i> *2,284
Bloomington †.....	<i>Bulletin</i> *..... 5,000
	<i>Pantagraph</i> *14,605
Cairo †.....	<i>Bulletin</i> *..... 1,750
	<i>Evening Citizen</i> *1,612
Canton.....	<i>Register</i> 4,062
Carbondale.....	<i>Free Press</i> *898
Carlinville †.....	<i>Enquirer</i> 553
Centralia.....	<i>Democrat</i> 11,350
	<i>Evening Sentinel</i> *2,005
Champaign.....	<i>Gazette</i>
	<i>News</i> *..... } *4,162
	<i>News</i>
Charleston †.....	<i>Courier</i> 900
	<i>News</i> 11,900
	<i>Plaindealer</i> 1,600
Chicago †.....	<i>Abendpost</i> * (German)..... *47,667
	<i>Abend-Press</i> (German)..... 117,500
	<i>Arbeiter-Zeitung</i> * (German)..... 115,900
	<i>Calumet (South Chicago)</i> 12,500
	<i>Denni Hlasatel (Bohemian)</i> 193,600
	<i>Dziennik Chicagojski (Polish)</i> 7,500
	<i>Dziennik Ludowy (Polish)</i> *6,654
	<i>Dziennik Narodowy (Polish)</i> 7,500
	<i>Dziennik Zwiaskowy Zgoda (Polish)</i> 14,000
	<i>Evening American</i> *298,447
	<i>Evening Post</i> 30,000
	<i>Examiner</i> *..... *177,880
	<i>Farmers and Drivers Journal</i> 41,242
	<i>Freie Presse (German)</i> 132,500
	<i>Illinois Staats Zeitung</i> * (German)..... 132,500
	<i>Inter Ocean</i> *..... 79,500
	<i>Jewish Courier</i> * (Yiddish)..... 12,500
	<i>Journal</i> 108,165
	<i>Labor World</i>
	<i>Live Bulletin</i> 1,500
	<i>Live Stock World</i> 20,254
	<i>Narod</i> * (Bohemian)..... 1,500
	<i>National Hotel Reporter</i> 2,000
	<i>News</i> *325,214
	<i>Racing Form</i> *..... 14,548
	<i>Record-Herald</i> *..... *141,471
	<i>Republican</i>
	<i>Republikaner</i> * (German).....
	<i>Skandinaven</i> * (Norweg-Dan.)..... 22,500
	<i>Socialist</i>
	<i>Spravedlnost</i> * (Bohemian).....
	<i>Svornost</i> * (Bohemian)..... *24,983
	<i>Tribune</i> *..... 150,000
Clinton †.....	<i>Journal</i>
	<i>Public</i> 1,275
Danville †.....	<i>Commercial-News</i> *13,359
	<i>Press-Democrat</i> *..... 111,005
Decatur †.....	<i>Herald</i> *..... *12,395
	<i>Review</i> *..... *12,255

	Circ.
De Kalb.....	<i>Advertiser</i> 1700
	<i>Chronicle</i> *1,196
Dixon †.....	<i>Evening Telegraph</i> *2,524
	<i>Star</i> 2,500
	<i>Sun</i> 1,500
Du Quoin.....	<i>Evening Call</i> *878
	<i>Evening Herald</i>
East St. Louis.....	<i>Journal</i> *..... 1,250
Edwardsville †.....	<i>Intelligencer</i> *3,083
Edgingham †.....	<i>Morning Record</i> *..... 11,000
Elgin.....	<i>Courier</i> *3,484
	<i>News</i> 15,183
Freeport †.....	<i>Bulletin</i> *2,354
	<i>Evening Standard</i> *2,099
	<i>Journal</i> 1,950
Galena †.....	<i>Gazette</i> 850
Galesburg †.....	<i>Evening Mail</i> *5,381
	<i>Republican-Register</i> *6,746
Granite City.....	<i>Evening Record</i>
Harrisburg †.....	<i>Register</i> *.....
Hoopston.....	<i>Chronicle</i> 900
	<i>Evening Herald</i> 11,800
Jacksonville †.....	<i>Illinois Courier</i> *1,813
	<i>Journal</i> *..... 3,000
Jerseyville †.....	<i>Democrat</i> 1300
Joliet †.....	<i>Evening Herald</i> *..... *6,718
	<i>News</i> *5,719
	<i>Republican</i> 16,069
Kankakee †.....	<i>Evening Democrat</i> 3,100
	<i>Gazette</i> 1,170
	<i>Republican</i> 3,000
Kewanee.....	<i>Star-Courier</i> *3,182
La Salle.....	<i>Post</i> 13,650
	<i>Tribune</i> 1,250
Lewistown †.....	<i>Evening Record</i> 400
Lincoln †.....	<i>Courier</i> 11,850
	<i>News-Herald</i> 1,750
Litchfield.....	<i>Herald</i> 750
	<i>News</i> *..... 500
Macomb †.....	<i>By-Stander</i> *2,443
	<i>Journal</i> *2,381
Marion †.....	<i>Evening Post</i> 800
Marselles.....	<i>Register-Chronicle</i> 700
Mattoon.....	<i>Journal-Gazette</i> *2,540
	<i>Morning Star</i> *..... *2,680
Moline.....	<i>Dispatch</i> *1,858
	<i>Mail and Journal</i> 13,825
Monmouth †.....	<i>Atlas</i> 2,450
	<i>Review</i> *2,851
Morris †.....	<i>Grundy County Gazette</i>
	<i>Herald</i> 900
Mount Carmel †.....	<i>Evening Register</i> 1950
	<i>Havill's Every Morning</i>
	<i>Republican</i> 1,000
Mount Carroll †.....	<i>Democrat</i> *..... 600
	<i>Evening Mirror</i> 400
Mount Vernon †.....	<i>News</i>
	<i>Register</i> 1750
Murphysboro †.....	<i>Independent</i> 1,275
	<i>Republican Era</i> 11,460
National Stock Yards.....	<i>National Live Stock Reporter</i> 6,000
Olney †.....	<i>Mail</i> 400
Ottawa †.....	<i>Free Trader</i> *.....
	<i>Journal</i> *..... 12,500
	<i>Republican-Times</i> 2,200
Pana.....	<i>Palladium</i> *929
Paris †.....	<i>Beacon</i> 1,000
	<i>Gazette</i> *.....
	<i>News</i>
Paxton †.....	<i>Record</i> 250
Pekin †.....	<i>Post-Tribune</i> 1,200
	<i>Times</i> 11,400

ISSUE: Roman—Morning. Italic—Evening. * Has Sunday edition. † County Seat.
 CIRCULATION: Bold face—sworn. * Detailed statement. † Publisher's report. Plain figures—estimated.

		Circ.			Circ.
Peoria †	Demokrat (German)		Fort Wayne †	Abendpost (German)	
	Evening Star*	20,796		Freie Presse-Staats-Zeitung	
	Herald-Transcript*	12,467		(German)	14,000
	Journal*	16,216		Journal-Gazette*	15,950
	Sonne* (German)	1,750		News	10,883
Peru	News-Herald	1,500		Sentinel	8,437
Pontiac †	Leader	2,026	Frankfort †	Crescent	1,889
Quincy †	Germania (German)	1,000		Morning Times*	2,250
	Herald	7,955		News	900
	Journal	9,240	Franklin †	Evening Star	1,710
	Whig*	7,000	Garrett	Twelfth District Press	
Rockford †	Morning Star*	8,136	Gary	Tribune	
	Register-Gazette	7,211	Goshen †	Democrat	1,920
	Republic	7,242		News-Times	1,750
Rock Island †	Argus	4,193	Greencastle †	Banner	11,060
	Tri-City Morning Journal*			Herald	11,000
	Union*	3,680	Greenfield †	Evening Tribune	600
Roodhouse	Record	1,250		Reporter	1,362
Rushville †	Citizen	1,500	Greensburg †	Graphic	1,600
Savanna	Evening Times	560		News	1,652
	Journal	750		Review	1,850
Shelbyville †	Union	850	Hammond	Lake County Times	10,500
Springfield †	Illinois State Journal*	11,026		News	1,000
	Illinois State Register*	15,705	Hartford City †	Evening News (morning also)	2,041
	News	10,874		Times-Gazette	1,100
	Record		Hope	Evening Star	
Sterling	Evening Gazette	5,048		Journal	350
	Standard	4,800	Huntington †	Evening Herald	12,000
Streator	Free Press	3,133		Morning Herald	11,500
	Independent Times	2,878		Morning Times*	1,900
	Monitor	11,125		News-Democrat	11,500
Taylorville †	Breeze	750	Indianapolis †	Commercial	4,500
	Courier			Live Stock Journal	4,500
Urbana †	Courier-Herald* (evening also)	11,750		News	90,886
Waukegan †	Evening News			Star*	73,050
	Gazette	2,005		Sun	19,637
	Sun	2,468		Telegraph and Tribune* (Ger.)	110,796
White Hall	Evening Republican	250	Jeffersonville †	Evening News	1,200
INDIANA.					
Alexandria	Times-Tribune	1930		Star	11,500
Anderson †	Bulletin	14,984	Kendallville	News	11,150
	Morning Herald*	4,004		Sun	800
Attica	Ledger	1,920	Kokomo †	Dispatch*	3,437
Auburn †	Courier	1,850		Tribune	3,690
	Evening Dispatch	1,855	Lafayette †	Courier	5,287
Bedford †	Democrat	750		Morning Journal	5,958
	Mail	500	La Porte †	Argus-Bulletin (evening also)	1,568
Bloomington †	Evening World	1,250		Herald	1,617
	Telephone	1,000	Lebanon †	Reporter (evening also)	1,250
Bluffton †	Evening Banner	12,075	Linton	Call	12,500
	Evening News	12,167		Citizen	11,700
Brazil †	News	1,200	Logansport †	Journal*	3,095
	Times (evening also)	1,924		Pharos	
Columbia City †	Commercial-Mail	1,065		Reporter	3,000
	Evening Post	800		Tribune*	4,891
Columbus †	Evening Republican	2,221	Madison †	Courier	2,318
	Herald	750		Democrat	1,650
Connersville †	Evening News	1,869		Herald	11,375
	Examiner	1,000	Marion †	Chronicle	3,500
Crawfordsville †	Journal	3,246		Leader	5,242
	Review (evening also)	2,500		News-Tribune*	5,500
Decatur †	Democrat	1,750	Martinsville †	Reporter	1,050
	Times		Michigan City	Evening Dispatch	1,000
Delphi †	Herald	533		Evening News	1,700
Dunkirk	News		Monticello †	Evening Journal	400
Edinburg	Courier	450	Montpelier	Evening Herald	1,900
Elkhart	Review	1,500	Mount Vernon †	Democrat	500
	Truth	13,680		Evening Sun*	
Ellwood	Call Leader	1,960	Muncie †	Morning Star*	24,810
	Record	12,341		Press	12,700
Evansville †	Courier*	17,322	New Albany †	Evening Tribune	1,500
	Demokrat* (German)	14,972		Leader	11,000
	Journal-News*		Newcastle †	Courier	2,306
	Press	7,143		Times	1,500

ISSUE: Roman—Morning. Italic—Evening. * Has Sunday edition. † County Seat.
 CIRCULATION: Bold face—sworn. * Detailed statement. † Publisher's report. Plain figures—estimated.

	Circ.
Noblesville †..... <i>Enterprise</i>	1400
..... <i>Ledger</i>	1875
Peru †..... <i>Chronicle</i>	2,500
..... <i>Evening Journal</i>	2,500
Plymouth †..... <i>Democrat</i>	11,100
..... <i>Tribune</i>	1084
Portland †..... <i>Commercial Review (evg. also)</i> * 4,174	
..... <i>Sun</i>	
Princeton †..... <i>Clarion-News</i>	1,250
..... <i>Democrat</i>	11,472
Rensselaer †..... <i>Evening Republican</i>	
Richmond †..... <i>Evening Item</i>	*5,566
..... <i>Morning News</i> *.....	
..... <i>Palladium and Sun-Telegram</i> *.....	*5,269
Rochester †..... <i>Evening Sentinel</i>	*907
..... <i>Republican</i>	480
Rushville †..... <i>Jacksonian</i>	850
..... <i>Republican</i>	*1,751
Seymour..... <i>Democrat</i>	1800
..... <i>Democratic Sun</i>	625
..... <i>Republican</i>	*575
Shelbyville †..... <i>Democrat</i>	1,500
..... <i>Morning News</i>	
..... <i>Republican</i>	1,470
South Bend †..... <i>News</i> *.....	6,000
..... <i>Times</i>	
..... <i>Tribune</i>	*9,325
Sullivan †..... <i>Evening Times</i>	1,750
Terre Haute †..... <i>Journal</i> * (German).....	900
..... <i>Post</i>	
..... <i>Star</i> *.....	*19,719
..... <i>Tribune</i> *.....	*13,443
Tipton †..... <i>Times</i>	
..... <i>Tribune</i>	1,200
Union City..... <i>Evening Times</i>	11,800
Valparaiso †..... <i>Evening Messenger</i>	11,000
..... <i>Vidette</i>	1850
Vincennes †..... <i>Capital</i>	2,681
..... <i>Commercial</i> *.....	
..... <i>Sun</i>	11,500
Wabash †..... <i>Plain Dealer</i>	*1,822
..... <i>Times-Star</i>	12,575
Warsaw †..... <i>Times</i>	1,500
..... <i>Union</i>	2,150
Washington †..... <i>Democrat</i>	11,600
..... <i>Herald</i>	1,250
Winchester †..... <i>Herald</i>	
IOWA.	
Atlantic †..... <i>Evening News</i>	11,400
..... <i>Telegraph</i>	
Boone †..... <i>News-Republican</i>	2,000
Burlington †..... <i>Evening Gazette</i>	*6,551
..... <i>Hawk-Eye</i> *.....	*9,157
..... <i>Yolkfreund-Tribune (German)</i>	1,250
Cedar Falls..... <i>Record</i>	885
Cedar Rapids..... <i>Evening Gazette</i>	7,345
..... <i>Evening Times</i>	
..... <i>Republican</i> *.....	*13,250
Centerville †..... <i>Citizen</i>	1,750
Charles City †..... <i>Intelligencer</i>	750
..... <i>Press</i>	1,000
Clinton †..... <i>Advertiser</i>	11,073
..... <i>Herald</i>	*5,789
Council Bluffs †..... <i>Evening Nonpareil</i>	
..... <i>Nonpareil</i> *.....	*14,495
Creston †..... <i>Advertiser</i>	2,000
..... <i>Morning American</i> *.....	12,900
Davenport †..... <i>Democrat and Leader</i> *.....	*16,592
..... <i>Demokrat</i> * (German).....	13,902
..... <i>Times</i>	*16,955
Des Moines †..... <i>Capital</i>	*41,081
..... <i>Evening Tribune</i>	*17,181
..... <i>News</i> *.....	40,000
..... <i>Record</i>	550
..... <i>Register and Leader</i> *.....	*35,880

	Circ.
Dubuque †..... <i>Telegraph-Herald</i> * (evg. also).....	
..... <i>Times-Journal</i> * (evg. also) * 12,774	
Fairfield †..... <i>Journal</i>	11,018
Fort Dodge †..... <i>Chronicle</i>	1,250
..... <i>Messenger</i>	*3,247
Fort Madison †..... <i>Evening Democrat</i>	1,000
..... <i>Gem City</i>	11,100
Iowa City †..... <i>Press</i>	12,185
..... <i>Republican</i>	3,000
Keokuk †..... <i>Constitution-Democrat</i>	3,500
..... <i>Gate City</i> *.....	*4,856
Marshalltown †..... <i>Evening Times-Republican</i> * 11,192	
..... <i>Herald</i>	12,250
Mason City †..... <i>Globe-Gazette</i>	3,413
..... <i>Times</i>	*3,185
Missouri Valley..... <i>Times</i>	350
Mount Pleasant †..... <i>Evening Journal</i>	700
..... <i>News</i>	11,014
Muscatine †..... <i>Journal</i>	*6,673
..... <i>News Tribune</i> *.....	*4,083
Newton †..... <i>News</i>	500
Oelwein..... <i>Register</i>	700
Oskaloosa †..... <i>Herald</i>	3,500
Ottumwa †..... <i>Courier</i>	*7,170
..... <i>Review</i>	
Perry..... <i>Chief</i>	
Sioux City †..... <i>Journal</i> * (evening also).....	*35,141
..... <i>Live Stock Record</i>	2,250
..... <i>News</i>	*14,167
..... <i>Tribune</i>	*35,223
Washington †..... <i>Evening Journal</i>	*1,979
Waterloo †..... <i>Courier</i>	*5,309
..... <i>Reporter</i>	*5,370
..... <i>Times-Tribune</i> *.....	5,500
Webster City †..... <i>Freeman-Tribune</i>	900

KANSAS.

Ablene †..... <i>Chronicle</i>	650
..... <i>Reflector</i>	780
Arkansas City..... <i>Traveler</i>	1,800
..... <i>X-Rays</i>	11,500
Atchison †..... <i>Champion</i>	1,200
..... <i>Globe</i>	*6,570
Augusta..... <i>Gazette</i>	
Beloit †..... <i>Call</i>	1,450
..... <i>Gazette-Times</i>	
Burlington †..... <i>Republican</i>	1550
Chanute..... <i>Tribune</i>	2,500
Cherryvale..... <i>Journal</i>	1960
..... <i>Republican</i>	900
Clay Center †..... <i>Dispatch</i>	1,340
..... <i>Republican</i>	
Coffeyville..... <i>Bea</i>	
..... <i>Journal</i>	*3,048
Columbus †..... <i>Advocate</i>	500
Concordia †..... <i>Blade</i>	1,200
..... <i>Kansas</i>	
El Dorado †..... <i>Republican</i>	675
..... <i>Walnut Valley Times</i>	440
Emporia †..... <i>Gazette</i>	*3,000
Fort Scott †..... <i>Republican</i> *.....	2,500
..... <i>Tribune and Monitor</i>	1,850
Frankfort..... <i>Index</i>	
..... <i>Review</i>	
Fredonia †..... <i>Herald</i>	1500
Galena..... <i>Evening Times</i>	1,000
Garden City †..... <i>Evening Telegram</i>	11,250
Garnett †..... <i>Evening News</i>	
..... <i>Evening Review</i>	1750
Great Bend †..... <i>Tribune</i>	1,150
Humboldt..... <i>Herald</i>	900
Hutchinson †..... <i>Gazette</i>	*4,633
..... <i>News</i>	4,730

ISSUE: Roman—Morning, Italic—Evening. * Has Sunday edition. † County Seat.
 CIRCULATION: Bold face—sworn. * Detailed statement. † Publisher's report. Plain figures—estimated.

	Circ.
Independence † <i>Evening Star</i>	
Reporter.....	12,000
Iola †..... <i>Register</i>	*5,130
Junction City †..... <i>Sentinel</i>	11,180
Union.....	
Kansas City †..... <i>Gazette-Globe</i>	2,250
Lawrence †..... <i>Democrat</i> *.....	
<i>Gazette</i>	12,800
<i>Journal</i>	4,053
<i>World</i>	4,187
Leavenworth †..... <i>Post</i>	5,898
<i>Times</i> *.....	*12,046
Lyons †..... <i>News</i>	
McPherson †..... <i>Republican</i>	550
Manhattan †..... <i>Mercury</i>	
<i>Nationalist</i>	
Neodesha..... <i>Sun</i>	630
Newton †..... <i>Evening Kansan-Republican</i>	1,635
Norton †..... <i>Telegram</i>	11,400
Ottawa †..... <i>Evening Herald</i>	*2,562
<i>Republic</i>	*2,773
Parsons..... <i>Eclipse</i>	
<i>Sun</i>	
Pittsburg..... <i>Headlight</i>	*6,204
Salina †..... <i>Evening Journal</i>	*2,906
Union.....	1,100
Topeka †..... <i>Capital</i> *.....	*33,086
<i>State Journal</i>	*19,014
Wellington †..... <i>Journal</i>	1500
<i>Mail</i>	1750
<i>News</i>	
Wichita †..... <i>Beacon</i>	*19,503
<i>Eagle</i> *.....	*26,499
<i>Live Stock Journal</i>	
Winfield †..... <i>Courier</i>	1,215
<i>Evening Free Press</i>	11,922

KENTUCKY.

Ashland..... <i>Commercial</i> *.....	1,800
<i>Independent</i>	
Bowling Green †..... <i>Park City Daily News and Democrat</i>	2,892
<i>Times-Journal</i>	12,250
Catlettsburg †..... <i>Tribune</i>	
Covington †..... <i>Kentucky Post</i>	*14,226
Frankfort †..... <i>Kentucky State Journal</i> *.....	
<i>News</i>	2,750
Fulton..... <i>Leader</i>	700
Henderson †..... <i>Evening Journal</i> *.....	
<i>Gleaner</i> *.....	1,250
Hopkinsville †..... <i>Kentucky New Era</i>	11,450
Lexington †..... <i>Herald</i> *.....	*6,846
<i>Kentucky Evening Gazette</i>	3,000
<i>Leader</i> *.....	*5,389
Louisville †..... <i>Anzeiger</i> * (German).....	6,716
<i>Courier-Journal</i> *.....	27,817
<i>Evening Post</i>	*35,809
<i>Herald</i> *.....	*20,899
<i>Record</i>	1,400
<i>Times</i>	*46,162
Madisonville †..... <i>Hustler</i> *.....	11,500
Mayfield †..... <i>Messenger</i>	*870
Mayesville †..... <i>Bulletin</i>	11,575
<i>Public Ledger</i> *.....	1,500
Owensboro †..... <i>Inquirer</i> *.....	2,900
<i>Messenger</i> *.....	*4,125
Paducah †..... <i>Evening Sun</i>	*5,194
<i>News-Democrat</i> *.....	4,800
Winchester †..... <i>News</i>	

LOUISIANA.

Alexandria †..... <i>Thou Talk</i>	2,125
Baton Rouge †..... <i>New Advocate</i> *.....	11,400
<i>State Times</i>	

	Circ.
Benton †..... <i>Watchman</i>	1800
Covington †..... <i>Journal</i>	
Crowley †..... <i>Signal</i>	1,000
Donaldsonville †..... <i>Times</i>	500
Hammond..... <i>Herald</i>	
Jennings..... <i>Times-Record</i>	232
Lake Charles †..... <i>American</i>	1,500
<i>Press</i>	12,250
Monroe †..... <i>News Star</i>	1,200
New Iberia †..... <i>Enterprise Leader</i>	846
New Orleans †..... <i>Abelle</i> * (French).....	*15,954
<i>Item</i> *.....	*29,156
<i>News</i>	
<i>Picayune</i> *.....	20,000
<i>States</i> *.....	*22,755
<i>Times-Democrat</i> *.....	20,000
Plaquemine †..... <i>Champion</i>	
<i>South</i>	
Ruston †..... <i>Leader</i>	1320
Shreveport †..... <i>Journal</i>	*3,958
<i>Times</i> *.....	10,303

MAINE.

Augusta †..... <i>Kennebec Journal</i>	5,721
Bangor †..... <i>Commercial</i>	*10,019
<i>News</i>	*11,410
Bath †..... <i>Times</i>	*2,340
Bliddeford..... <i>Journal</i>	*2,192
<i>Record</i>	3,000
Gardiner..... <i>Reporter-Journal</i>	1600
Lewiston..... <i>Evening Journal</i>	*8,345
<i>Sun</i>	*4,737
Portland †..... <i>Advertiser</i>	4,500
<i>Eastern Argus</i>	*5,389
<i>Evening Express</i> *.....	*14,861
<i>Press</i>	*5,712
Waterville..... <i>Morning Sentinel</i>	5,000

MARYLAND.

Annapolis †..... <i>Evening Capital</i>	1,000
Baltimore..... <i>American</i> *.....	*75,563
<i>Deutsche Correspondent</i> * (Ger.).....	9,000
<i>Journal</i> * (German).....	5,000
<i>News</i> *.....	*82,884
<i>Record</i>	
<i>Star</i>	40,000
<i>Sun</i> *.....	84,133
<i>World</i>	20,000
Cambridge †..... <i>Banner</i>	1,000
Cumberland †..... <i>Evening Times</i>	6,900
<i>News</i>	5,800
Frederick †..... <i>News</i>	1,750
Hagerstown †..... <i>Evening Globe</i>	*2,963
<i>Mail</i>	3,000
<i>Morning Herald</i>	1,750

MASSACHUSETTS.

Amesbury..... <i>Leader</i>	
<i>News</i>	2,300
Attleboro..... <i>Sun</i>	1,300
Beverly..... <i>Evening Times</i>	3,500
Boston †..... <i>Advertiser</i>	23,500
<i>American</i> *.....	225,000
<i>Christian Science Monitor</i>	
<i>Commercial News</i>	
<i>Evening Record</i>	85,000
<i>Evening Transcript</i>	*30,083
<i>Financial News</i>	
<i>Globe</i> * (evening also).....	*178,334
<i>Herald</i> *.....	75,000
<i>Journal</i>	100,000
<i>Post</i> *.....	238,126
<i>Circ. of above paper is from A. N. A. & D. Audit.</i>	
<i>Traveler</i>	88,378
Brockton..... <i>Enterprise</i>	*12,398
<i>Times</i>	*12,829

ISSUE: Roman—Morning. Italic—Evening. * Has Sunday edition. † County Seat.
CIRC.: Bold face—sworn or A. N. A. & D. Audit * Detailed statement. † Publisher's report. Plain figures—estimated.

	Circ.
Chelsea..... <i>Evening Record</i>	1,250
Clinton..... <i>Item</i>	3,063
Fall River†..... <i>Evening News</i>	7,164
..... <i>Globe</i>	7,452
..... <i>Herald</i>	4,500
..... <i>Independant (French)</i>	3,000
Fitchburg †..... <i>News</i>	3,975
..... <i>Sentinel</i>	*1,579
Gardner..... <i>News</i>	2,000
Gloucester..... <i>Times</i>	*7,330
Haverhill..... <i>Evening Gazette</i>	9,560
Holyoke..... <i>Evening Telegram</i>	*6,844
..... <i>Transcript</i>	7,300
Hudson..... <i>Sun</i>	
Lawrence †..... <i>American</i>	
..... <i>Eagle</i>	3,000
..... <i>Evening Tribune</i>	7,000
..... <i>Sun</i> *.....	2,500
..... <i>Telegram</i>	8,949
Leominster..... <i>Enterprise</i>	2,500
Lowell †..... <i>Courier-Citizen (evening also)</i>	*17,876
..... <i>Elite (French)</i>	5,123
..... <i>Sun</i>	15,956
Lynn..... <i>Evening Item</i>	*16,603
..... <i>Evening News</i>	*7,423
Malden..... <i>Evening Mail</i>	
..... <i>Evening News</i>	5,000
Marlboro..... <i>Enterprise</i>	2,600
Melrose..... <i>Evening News</i>	
Milford..... <i>Journal</i>	11,960
..... <i>News</i>	3,500
New Bedford †..... <i>Echo de la Presse (French)</i>	
..... <i>Evening Standard</i> *.....	*19,196
..... <i>Morning Mercury</i>	
..... <i>Times</i> *.....	
Newburyport †..... <i>Leader and Summer Colonist</i>	
..... <i>Morning Herald</i>	1,000
..... <i>News</i>	*6,333
North Adams..... <i>Herald</i>	
..... <i>Transcript</i>	*5,923
Northampton †..... <i>Hamphire Gazette</i>	*1,690
..... <i>Herald</i>	2,750
North Attleboro..... <i>Evening Chronicle</i>	1,500
Pittsfield †..... <i>Berkshire Evening Eagle</i>	*8,588
..... <i>Evening Journal</i>	2,250
Quincy..... <i>Ledger</i>	*2,160
Salem †..... <i>Evening News</i>	*18,531
Somerville..... <i>Sun</i>	11,250
South Framingham }..... <i>Evening News</i>	1,750
Springfield †..... <i>News</i>	*10,243
..... <i>Republican</i> *.....	*16,102
..... <i>Union</i> * (evening also).....	25,000
Stoneham..... <i>Enterprise</i>	500
Taunton †..... <i>Gazette</i>	3,500
..... <i>Herald-News</i>	2,500
Wakefield..... <i>Item</i>	1,250
Waltham..... <i>Evening News</i>	
..... <i>Free Press-Tribune</i>	14,100
Woburn..... <i>Times</i>	2,500
Worcester †..... <i>Evening Gazette</i>	14,060
..... <i>Evening Post</i>	*13,397
..... <i>Optical Publique (French)</i>	*3,414
..... <i>Telegram</i> *.....	*20,545

MICHIGAN.

Adrian †..... <i>Telegram</i>	*6,811
..... <i>Times</i>	3,500
Albion..... <i>Evening Recorder</i>	11,250
Allegan †..... <i>Press</i>	
Alpena †..... <i>Evening Echo</i>	*2,551
..... <i>Evening News</i>	1,500
Ann Arbor †..... <i>Times News</i>	5,500

	Circ.
Battle Creek..... <i>Enquirer</i> *.....	*1,405
..... <i>Journal</i> *.....	4,000
..... <i>Moon</i>	1,750
Bay City †..... <i>Times</i>	*10,736
..... <i>Tribune</i> *.....	8,000
Benton Harbor..... <i>News-Palladium</i>	13,300
Big Rapids †..... <i>Evening Bulletin</i>	600
..... <i>Pioneer</i>	500
Boyer City..... <i>Evening Journal</i>	
Cadillac †..... <i>Citizen</i>	
..... <i>Evening News</i>	*1,399
..... <i>Globe</i>	
Calumet..... <i>Minatore Italiano</i> * (Italian).....	12,000
..... <i>News</i>	2,000
..... <i>Palvähelti</i> * (Finnish).....	16,231
Coldwater †..... <i>Reporter</i>	12,240
Detroit †..... <i>Abend Post</i> * (German).....	6,500
..... <i>Dziennik Polski</i> (Polish).....	
..... <i>Free Press</i> *.....	*53,624
..... <i>Journal</i>	*67,247
..... <i>Legal News</i>	1,000
..... <i>Michigan Volksblatt</i> * (German).....	*7,953
..... <i>News</i> * (evening also).....	*122,373
..... <i>Times</i>	*28,436
Dowagiac..... <i>Herald</i>	
..... <i>News</i>	1,184
Escanaba †..... <i>Mirror</i>	
..... <i>Morning Press</i> *.....	
Flint †..... <i>Journal</i>	*15,602
Grand Haven †..... <i>Tribune</i>	750
Grand Rapids †..... <i>Evening Press</i>	*54,358
..... <i>Herald</i> *.....	*31,948
..... <i>News</i>	19,947
Greenville..... <i>Call</i>	900
Hancock..... <i>Evening Copper Journal</i>	3,500
Hillsdale †..... <i>Standard Herald</i>	
Holland..... <i>Sentinel</i>	900
Houghton †..... <i>Mining Gazette</i> *.....	6,715
Ionia †..... <i>Sentinel</i>	500
..... <i>Standard</i>	1,720
Iron Mountain †..... <i>Tribune-Gazette</i>	1,000
Jackson †..... <i>Citizen-Press</i>	*9,357
..... <i>Patriot</i> *.....	*9,411
Kalamazoo †..... <i>Evening Press</i>	
..... <i>Evening Telegraph</i>	10,000
..... <i>Gazette</i> *.....	*14,006
Lansing..... <i>Journal</i>	*6,548
..... <i>State Republican</i>	*7,109
Ludington †..... <i>News</i>	
Manistee †..... <i>Advocate</i>	11,500
..... <i>News</i>	1,800
Marquette †..... <i>Chronicle</i>	
..... <i>Mining Journal</i>	13,500
Marshall †..... <i>Chronicle</i>	*1,103
..... <i>News</i>	*701
Menominee †..... <i>Herald-Leader</i>	13,288
Mount Clemens †..... <i>Leader</i>	*1,066
Muskegon †..... <i>News Chronicle</i> *.....	6,500
Niles..... <i>Star</i>	2,478
..... <i>Sun</i>	900
Owosso..... <i>Evening Argus</i>	*2,532
..... <i>Press-American</i>	*2,131
Petoskey †..... <i>Evening News and Reporter</i>	1,500
Pontiac †..... <i>Press-Gazette</i>	6,710
Port Huron †..... <i>Herald</i>	*1,139
..... <i>Times</i>	*3,792
Saginaw †..... <i>Courier-Herald</i> *.....	*14,227
..... <i>Evening News</i>	*20,985
St. Joseph †..... <i>Evening Herald</i>	700
..... <i>Press</i>	1,250
Sault Ste. Marie †..... <i>Evening News</i>	3,500

ISSUE: Roman—Morning, Italic—Evening. * Has Sunday edition. † County Seat.
 CIRCULATION: Bold face—sworn. * Detailed statement. † Publisher's report. Plain figures—estimated.

	Circ.		Circ.
South Haven.....	Gazette*	Cape Girardeau.....	Evening News..... 600
	<i>Tribune</i> 646		Republican..... 11,800
Three Rivers.....	Commercial..... 1,124	Carrollton †.....	Democrat..... 1,400
	<i>Hustler</i> 1,100	Cartersville.....	Evening Record..... 700
Traverse City †.....	Eagle..... 2,000	Carthage †.....	Democrat*..... 1,500
	Evening Record..... 3,030		Evening Press..... 1,813
Ypsilanti.....	Press..... 2,227	Chillicothe †.....	Constitution..... 1,264
			<i>Tribune</i> 1,140
MINNESOTA.			
Albert Lea †.....	Evening Tribune..... 1,225	Clinton †.....	Bulletin..... 500
Austin †.....	Herald..... 11,285	Columbia †.....	Tribune..... 600
Bemidji †.....	Pioneer..... 1,900	Excelsior	} Call..... 1,750
Brainerd †.....	Dispatch..... 1,900	Springs	
Crookston †.....	Morning Times*..... 2,500	Fulton †.....	Sun..... 1,500
	<i>Times</i> 3,500	Hannibal.....	Courier-Post..... 5,654
Duluth †.....	Evening Herald..... 21,485		Morning Journal*..... 2,250
	News Tribune*..... 18,828	Independence †.....	Examiner..... 1,000
Fairmont †.....	Scout..... 675		News..... 1,700
Fergus Falls †.....	Journal..... 1,400		Scout.....
Hastings †.....	Gazette*..... 1,800	Jefferson City †.....	Cole County Democrat..... 1,800
Little Falls †.....	Transcript..... 1,300		Post..... 1,250
Mankato †.....	Free Press..... 4,500		Tribune*..... 600
	Review..... 11,800	Joplin.....	Evening Times.....
Minneapolis †.....	Finance and Commerce		Globe*..... 16,000
	Journal*..... 72,317		News-Herald*.....
	Market Record.....	Kansas City.....	Drovers' Telegram..... 13,800
	News..... 36,168		Journal*..... 71,434
	Tidende* (Norwegian)..... 5,862		Post*..... 55,000
	Tribune* (evening also)..... 100,000		Press (German)..... 3,500
Moorhead †.....	News..... 400		Star*..... 142,454
Owatonna †.....	Journal-Chronicle..... 481		Times..... 140,559
Red Wing †.....	Republican..... 1,646	Kirksville †.....	Express..... 11,500
Rochester †.....	Bulletin..... 600	Lamar †.....	Democrat..... 300
	Post and Record..... 1,250		Leader..... 7400
St. Cloud †.....	Journal-Press..... 1,562	Lexington †.....	Intelligencer.....
	<i>Times</i> 12,300	Louisiana.....	Press-Journal..... 1600
St. Paul †.....	Dispatch..... 65,188	Marshall †.....	Democrat-News..... 1,800
	News*..... 48,516	Maryville †.....	Republican..... 1,700
	Pioneer Press*..... 48,781		Tribune..... 900
	Railway and Hotel News..... 3,000	Mexico †.....	Evening Intelligencer..... 600
	Volkzeitung (German)..... 12,321		Evening Ledger..... 11,000
South St. Paul.....	Reporter..... 2,995	Moberly.....	Evening Democrat*..... 2,240
Stillwater †.....	Gazette..... 11,875		Monitor*..... 550
Winona †.....	Independent*..... 3,381	Monett.....	Star..... 450
	Republican-Herald..... 4,000	Mountain	} Times..... 1,000
		Grove	
MISSISSIPPI.			
Biloxi.....	Herald..... 1,116	Neosho †.....	Democrat..... 500
Clarksdale †.....	Register.....	Nevada †.....	Evening Post..... 1,350
Corinth †.....	Corinthian.....		Mail..... 1,200
Greenville †.....	Democrat..... 11,060	Poplar Bluff †.....	Citizen-Democrat..... 1,800
	<i>Times</i> *.....		Republican..... 650
Greenwood †.....	Chronicle.....	Rich Hill.....	Review..... 750
Gulfport †.....	Journal..... 800	St. Charles †.....	Banner-News..... 750
	Record.....		Cosmos and Monitor..... 700
Hattiesburg †.....	News..... 1,255	St. Joseph †.....	Gazette*..... 19,698
Jackson †.....	Clarion-Ledger*..... 5,000		News-Press..... 28,866
	News*..... 10,246		Stock Yards Journal..... 7,500
Meridian †.....	Dispatch*..... 15,783		Volkshat (German)..... 1,750
	Evening Star*..... 5,000	St. Louis.....	Abend-Anzeiger* (German)..... 30,000
Natchez †.....	Democrat*..... 12,400		Amerika* (German)..... 126,000
	News.....		Anzeiger des Westons (German)..... 40,000
Vicksburg †.....	American..... 2,000		Globe-Democrat*..... 110,000
	Evening Post..... 13,000		Independent Live Stock Reporter.....
	Herald*..... 2,000		Post-Dispatch*..... 100,088
West Point †.....	Times-Herald..... 1,000		Record..... 2,145
			Republic*..... 83,925
MISSOURI.			
Aurora.....	Argus..... 1,500		Star*..... 72,584
Boonville.....	Evening Call.....		Times.....
	Gazette..... 900		Vorsteher* (Yiddish).....
Butler †.....	Democrat..... 1,500		Westliche Post* (German)..... 30,000
Cameron.....	News..... 1,500		Westliche Post (country edition).....
	Observer..... 640		Woman's National Daily..... 200,000
			World*.....

ISSUE: Roman—Morning, Italic—Evening. * Has Sunday edition. † County Seat.
 CIRCULATION: Bold face—sworn. * Detailed statement. † Publisher's report. Plain figures—estimated.

	Circ.
Sedalla †.....Capital*.....	13,408
.....Democrat-Sentinel*	
Springfield †.....Leader*.....	5,285
.....Republican*.....	5,000
Trenton †.....News.....	1,250
.....Republican-Tribune.....	1,001
.....Times.....	400
Warrensburg †.....Star.....	800
Webb City.....Register.....	11,300
.....Sentinel.....	11,500
West Plains †.....Quill.....	500

MONTANA.

Anaconda †.....Standard*.....	10,601
Billings.....Evening Journal.....	12,500
.....Gazette*.....	3,500
Butte †.....Evening News.....	10,000
.....Inter Mountain.....	10,000
.....Miner*.....	7,957
Fort Benton †.....River Press.....	400
Great Falls †.....Evening Leader.....	13,500
.....Tribune*.....	4,692
Helena †.....Independent*.....	15,848
.....Montana Record.....	10,440
Kalispell †.....Inter Lake.....	
Lewistown †.....News.....	
Livingston †.....Post.....	
Miles City †.....Yellowstone Journal.....	451
Missoula †.....Herald.....	2,250
.....Missoulian*.....	8,000

NEBRASKA.

Beatrice †.....Express.....	1,400
.....Sun*.....	1,500
Falls City †.....Journal.....	1,493
Fremont †.....Evening Tribune.....	2,836
.....Herald*.....	1,798
Grand Island †.....Independent.....	1,885
Hastings †.....Republican.....	12,100
.....Tribune.....	
Holdrege †.....Citizen.....	
Kearney †.....Hub.....	1,225
.....Times*.....	
Lincoln †.....Evening News.....	25,000
.....Nebraska State Journal*.....	25,000
.....Star*.....	18,532
Nebraska City †.....Nebraska Press*.....	1,000
.....News.....	11,615
Norfolk.....News*(evening also).....	6,079
Omaha.....Bee*(evening also).....	40,260
.....Hotel Reporter.....	3,000
.....News*.....	56,106
.....Record.....	
.....World-Herald*(evg. also).....	41,000
Plattsmouth †.....Evening Journal.....	400
South Omaha.....Drovers Journal-Stockman.....	15,583
.....Nebraska Daily Democrat.....	12,000
Superior.....Express.....	
.....Journal.....	600
York †.....News.....	
.....Times.....	1500

NEVADA.

Carson City †.....Appeal.....	600
.....News*.....	1,575
Elko †.....Free Press.....	400
.....Independent.....	400
Ely †.....Mining Expositor.....	
.....White Pine News*.....	
Goldfield †.....News.....	
.....Tribune*.....	13,650
Rawhide.....Press-Times.....	
Reno †.....Evening Gazette.....	15,800
.....Nevada State Journal*.....	5,228

	Circ.
Tonopah †.....Bonanza*.....	
.....Sun.....	12,000
Virginia City †.....Evening Chronicle.....	1,500
.....Territorial Enterprise*.....	900

NEW HAMPSHIRE.

Concord †.....Evening Monitor.....	2,500
.....Patriot.....	12,700
Dover †.....Foster's Democrat.....	2,000
Keene †.....Evening Sentinel.....	1,932
Manchester †.....Avenir National (French).....	13,437
.....Mirror and American.....	
.....Revel (French).....	
.....Union (evening also).....	16,810
Milford.....Pointer.....	
Nashua †.....Telegraph.....	4,900
Portsmouth †.....Chronicle.....	2,250
.....Herald.....	3,000
.....Times.....	2,500

NEW JERSEY.

Asbury Park.....Evening Press*.....	14,704
.....Journal.....	
Atlantic City.....Atlantic Review.....	4,881
.....Evening Union.....	4,000
.....Press.....	6,622
Bayonne.....Times.....	2,250
Bridgeton †.....Evening News.....	3,106
.....Pioneer.....	900
Burlington.....Enterprise.....	4,501
.....Gazette.....	900
Camden †.....Courier.....	9,271
.....Post-Telegram.....	8,182
Elizabeth †.....Evening Times.....	6,000
.....Journal.....	9,799
Hackensack †.....Evening Record and Bergen.....	5,211
.....County Herald.....	32,920
Hoboken.....Observer of Hudson County.....	21,031
Jersey City †.....Jersey Journal.....	2,900
Long Branch.....Record.....	1,250
Milville.....Republican.....	1,750
Morristown †.....News.....	2,191
.....Record.....	67,377
Newark †.....Evening News.....	17,250
.....New Jersey Freie Zeitung*(Ger.).....	25,000
.....Star.....	40,000
.....Star.....	6,000
New Bruns- } Home News.....	2,000
wick † } Times.....	5,500
Orange.....Chronicle.....	7,439
Passaic.....Herald.....	6,445
.....News.....	12,189
Paterson †.....Evening News.....	11,803
.....Guardian.....	10,759
.....Morning Call.....	5,500
.....Press.....	2,000
.....Volksfreund (German).....	2,800
Perth Amboy.....Chronicle.....	4,183
.....Evening News.....	1,000
Phillipsburg.....Post.....	3,702
Plainfield.....Courier-News.....	2,972
.....Press.....	
Town of Union } Dispatch.....	
(Weehawken }.....	
P. O.) }.....	
Trenton †.....Evening Times.....	18,133
.....State Gazette.....	6,118
.....True American.....	11,500
Vineland.....Evening Journal.....	11,275
Woodbury †.....Times.....	

NEW MEXICO.

Albuquerque †.....Morning Journal*.....	5,000
.....Tribune-Citizen.....	
Las Vegas †.....Optic.....	12,600

ISSUE: Roman—Morning, Italic—Evening. * Has Sunday edition. † County Seat.
 CIRCULATION: Bold face—sworn. * Detailed statement. † Publisher's report. Plain figures—estimated.

	Circ.
Raton †.....Range.....	
Roswell †.....Record.....	
Santa Fe †.....New Mexican.....	1,000

NEW YORK.

Albany †.....Argus*.....	*15,035
.....Evening Journal.....	*16,599
.....Freie Blaetter (German).....	11,800
.....Herald* (German).....	12,000
.....Press-Knickerbocker-Express*.....	10,000
.....Times-Union.....	37,075

Circ. of above paper is from A. N. A. & D. Audit.

Amsterdam.....Evening Recorder.....	*4,066
.....Morning Sentinel*.....	1,750
Auburn †.....Advertiser.....	3,650
.....Citizen.....	5,000
Balston Spa †.....Journal.....	800
Batavia †.....News.....	*7,697
Binghamton †.....Evening Herald.....	*11,772
.....Press and Leader.....	*21,111
.....Republican.....	*10,223

Brooklyn †.....Citizen*.....	*33,166
.....Eagle*.....	55,000
.....Freie Presse* (German).....	12,500
.....Leader.....	
.....Standard Union*.....	*53,841
.....Times.....	131,300

Buffalo †.....Commercial.....	8,000
.....Courier*.....	43,138
.....Demokrat* (German).....	16,000
.....Enquirer.....	25,000
.....Evening News*.....	*94,660
.....Evening Times*.....	40,000
.....Freie Presse* (German).....	3,750
.....Morning Express*.....	35,142

Circ. of above paper is from A. N. A. & D. Audit.

.....Polak Amerykanski (Polish).....	
.....Polak w Ameryce (Polish).....	110,500
.....Volksfreund (German).....	18,077

Canandaigua †.....Ontario Messenger & Repository.....	
---	--

Catskill †.....Mail.....	1790
--------------------------	------

Cohoes.....Evening Dispatch.....	
.....Republican.....	*3,612

Cooperstown †.....Glimmerglass.....	
-------------------------------------	--

Corning.....Evening Leader.....	*6,708
.....Journal.....	2,500

Cortland †.....Evening Standard.....	*3,919
--------------------------------------	--------

Dansville.....Breeze.....	
---------------------------	--

Dunkirk.....Evening Observer.....	*2,091
.....Herald.....	*1,050

East Buffalo.....Live Stock Record.....	4,500
---	-------

Elmira †.....Advertiser.....	16,300
.....Star-Gazette.....	*16,480

Fishkill-On-Hudson }.....Herald.....	2,500
--------------------------------------	-------

Flushing.....Evening Journal.....	1,000
.....Times.....	1,850

Geneva.....News.....	
.....Times.....	5,600

Glens Falls.....Post-Star.....	*4,543
.....Times.....	*3,203

Gloversville.....Leader.....	*4,072
.....Morning Herald.....	*5,332

Herkimer †.....Evening Telegram.....	1,300
--------------------------------------	-------

Hornell.....Evening Tribune and Times.....	*5,446
--	--------

Hudson †.....Evening Register.....	12,100
.....Morning Republican.....	11,970

Ithaca †.....Journal.....	*3,964
.....News.....	4,500

Jamaica †.....Long Island Farmer.....	
---------------------------------------	--

Jamestown.....Evening Journal.....	*4,179
.....Morning Post.....	*6,272

Johnstown †.....Republican.....	11,750
---------------------------------	--------

	Circ.
Kingston †.....Express (Rondout P. O.).....	
.....Freeman (Rondout P. O.).....	*4,359
.....Leader.....	

Little Falls.....Evening Times.....	12,300
-------------------------------------	--------

Lockport †.....Journal.....	3,810
.....Review.....	2,980
.....Union-Sun.....	*4,198

Long Island City †.....Star.....	110,300
----------------------------------	---------

Malone †.....Evening Telegram.....	2,800
------------------------------------	-------

Matteawan.....Evening Journal.....	1,250
------------------------------------	-------

Medina.....Journal.....	
-------------------------	--

Middletown.....Times-Press.....	4,500
---------------------------------	-------

Mt. Vernon.....Argus.....	*4,712
---------------------------	--------

Newburgh †.....Evening Union.....	800
.....Journal.....	1,500
.....News.....	*6,421

New Rochelle.....Evening Standard.....	11,200
--	--------

New York †.....Abendblatt (German).....	27,500
---	--------

.....American*.....	300,000
.....American Metal Market and Iron and Steel Report.....	2,250
.....Amerikal Magyar Nepszava (Magyar).....	112,000
.....Araldo Italiano* (Italian).....	9,000
.....Atlantis (Greek).....	*17,014
.....Banker and Stockholder.....	5,300
.....Bollettino della Sera* (Italian).....	142,000
.....Bond Buyer.....	
.....Bond News.....	150
.....Bronx Borough Record and Times*.....	
.....Bronx Sentinel*.....	
.....Call*.....	
.....Commercial.....	
.....Courrier des Etats Unis* (French).....	3,000
.....Evening Journal.....	600,000
.....Evening Mail.....	
.....Evening Post.....	28,054
.....Evening Sun.....	100,000
.....Evening Telegram.....	160,000
.....Financial Times.....	
.....Glas Naroda (Slovenian).....	6,000
.....Globe and Commercial Advertiser.....	*142,908
.....Herald*.....	100,000
.....Herald (German).....	168,170
.....Hlas Lidu* (Bohemian).....	3,750
.....Hotel Reporter.....	2,000
.....Jewish Daily News* (Yiddish).....	*68,769
.....Jewish Morning Journal* (Yiddish).....	*70,208
.....Journal of Commerce and Commercial Bulletin.....	Decline
.....Kawkab America (Arabic) & English.....	
.....Law Journal.....	
.....Listy* (Bohemian).....	3,750
.....Morgen-Journal* (German).....	169,240
.....Morning Telegraph*.....	156,438
.....Narodni List* (Croatian).....	
.....North Side News*.....	2,250
.....Panhellenic (Greek).....	
.....People*.....	
.....Press*.....	100,000
.....Progresso Italo-Americano* (Italian).....	
.....Staats-Zeitung* (German).....	45,000
.....Sun*.....	60,000
.....Telegrafo (Italian).....	
.....Times*.....	175,000

Continued on next page.

ISSUE: Roman—Morning. Italic—Evening. * Has Sunday edition. † County Seat.
 CIRC.: Bold face—sworn or A. N. A. & D. Audit. * Detailed statement. † Publisher's report. Plain figures—estimated.

New York † (Continued)	Circ.
Trade Record.....	3,000
Tribune*.....	61,000
Volkzeitung* (German).....	17,000
Forwärts* (Yiddish).....	50,000
Wall Street Daily Investor.....	15,000
Wall Street Daily News.....	8,000
Wall Street Journal (evening also).....	12,000
Wall Street Summary (evening also).....	
Warheit* (Yiddish).....	59,522
World*.....	*361,412
World.....	*401,259
Zeitung* (German).....	145,680
Niagara Falls.....	3,900
<i>Cataract Journal</i>	
<i>Gazette</i>	*5,425
Norwich †.....	*1,711
<i>Sun</i>	
<i>Evening Journal</i>	1,000
<i>Evening Star</i>	1,500
Ogdensburg.....	850
<i>Journal</i>	
<i>News*</i>	1,500
Olean.....	2,500
<i>Evening Herald</i>	
<i>Evening Times</i>	1,400
Oneonta.....	*4,081
<i>Star</i>	
Oswining.....	11,200
<i>Citizen</i>	
Oswego †.....	13,700
<i>Palladium</i>	
<i>Times</i>	*3,635
Peekakill.....	2,300
<i>Evening News</i>	
<i>Union</i>	
Plattsburg †.....	1,000
<i>Evening News</i>	
<i>Evening Star</i>	
<i>Press</i>	2,500
Port Chester.....	1,750
<i>Item</i>	
<i>Record</i>	1,100
Port Jervis.....	2,400
<i>Evening Gazette</i>	
<i>Union</i>	11,900
Poughkeepsie †.....	1,250
<i>Eagle</i>	
<i>Evening Enterprise</i>	13,641
<i>Evening Star</i>	*4,082
<i>News-Press</i>	
Rochester †.....	15,335
<i>Abendpost (German)</i>	
<i>Democrat and Chronicle*</i>	*55,667
<i>Evening Times</i>	*22,688
<i>Herald*</i>	*22,899
<i>Post Express</i>	*20,127
<i>Record</i>	1500
<i>Union and Advertiser</i>	*20,986
Rome †.....	*3,862
<i>Sentinel</i>	
Salamanca.....	1,250
<i>Republican Press</i>	
Saratoga.....	13,000
<i>Saratoga Sun</i>	
<i>Saratogian</i>	5,500
Saugerties.....	1500
<i>Post</i>	
Schenectady †.....	*10,670
<i>Evening Star</i>	
<i>Gazette</i>	*17,371
<i>Union</i>	*8,136
Syracuse †.....	*32,918
<i>Herald*</i>	
<i>Journal</i>	*28,474
<i>Post-Standard</i>	*39,517
Tonawanda.....	3,660
<i>Evening News</i>	
Troy †.....	4,500
<i>Evening Standard</i>	
<i>Press</i>	6,000
<i>Record (evening also)</i>	19,741
<i>Circ. of above paper is from A. N. A. & D. Audit.</i>	
<i>Times</i>	*17,118
Utica †.....	*19,691
<i>Herald-Dispatch</i>	
<i>Observer</i>	*17,853
<i>Press</i>	*15,117
Watertown †.....	*7,356
<i>Standard</i>	
<i>Times</i>	*0,100
Waverly.....	3,000
<i>Free Press and Record</i>	
Wellsville.....	1,000
<i>Reporter</i>	
White Plains †.....	2,000
<i>Argus</i>	
<i>Record</i>	2,000
<i>Reporter</i>	1,400

	Circ.
Yonkers.....	
<i>Herald</i>	
<i>News</i>	*1,882
<i>Statesman</i>	14,500
NORTH CAROLINA.	
Asheville †.....	*5,967
<i>Citizen*</i>	
<i>Gazette-News</i>	*5,121
Charlotte †.....	2,250
<i>Evening Chronicle</i>	
<i>News</i>	*7,249
<i>Observer*</i>	8,707
Concord †.....	11,670
<i>Evening Tribune</i>	
Durham †.....	*0,418
<i>Morning Herald*</i>	
<i>Sun</i>	600
Fayetteville †.....	600
<i>Observer</i>	
Goldboro †.....	600
<i>Argus</i>	
Greensboro †.....	1,500
<i>News*</i>	
<i>Record</i>	2,000
<i>Telegram*</i>	
Greenville †.....	800
<i>Reflector</i>	
High Point.....	750
<i>Enterprise</i>	
Kinston †.....	750
<i>Free Press</i>	
Mount Airy.....	11,800
<i>Blue Ridge Breeze</i>	
New-Bern †.....	800
<i>Journal*</i>	
<i>Sun</i>	1,500
Raleigh †.....	*5,170
<i>Evening Times</i>	
<i>News and Observer*</i>	*11,151
Salisbury †.....	
<i>Evening Post</i>	
Tarboro †.....	1315
<i>Southerner</i>	
Washington †.....	12,200
<i>News</i>	
<i>Evening Dispatch</i>	3,600
<i>Morning Star*</i>	
Wilson †.....	11,500
<i>Times</i>	
Winston-Salem †.....	*2,835
<i>Journal*</i>	
<i>Twin-City Daily Sentinel</i>	
NORTH DAKOTA.	
Bismarck †.....	1,463
<i>Tribune*</i>	
Devils Lake.....	1,100
<i>Journal</i>	
Fargo †.....	*11,556
<i>Forum and Republican</i>	
<i>News*</i>	
Grand Forks †.....	8,154
<i>Evening Times</i>	
<i>Herald*</i>	500
Jamestown †.....	500
<i>Alert</i>	
<i>Capital</i>	500
Minot †.....	
<i>Optic</i>	
<i>Reporter*</i>	
Valley City †.....	11,000
<i>Evening Times-Record</i>	
OHIO.	
Akron †.....	*15,408
<i>Beacon Journal</i>	
<i>Press</i>	*12,678
<i>Times</i>	5,000
Alliance.....	3,364
<i>Leader</i>	
<i>Review</i>	*3,235
Ashland †.....	1,000
<i>Times-Gazette</i>	
Ashtabula.....	*4,310
<i>Beacon-Record</i>	
<i>Evening Independent</i>	
Athens †.....	12,450
<i>Messenger</i>	
Bellaire.....	600
<i>Herold-Tribune</i>	
<i>Independent</i>	600
Bellevue.....	2,300
<i>Gazette</i>	
Beliefontaine †.....	12,000
<i>Examiner</i>	
<i>Index-Republican</i>	2,300
Bellevue.....	900
<i>Gazette</i>	
Bowling Green †.....	1,800
<i>Sentinel-Tribune</i>	
Bucyrus †.....	*1,739
<i>Evening Telegraph</i>	
<i>Forum</i>	1,300
Cambridge †.....	*3,931
<i>Guernsey Times</i>	
<i>Jeffersonian</i>	*1,185
Cantl Dover.....	*2,818
<i>Reporter</i>	
Canton †.....	*13,867
<i>Evening Repository*</i>	
<i>Morning News</i>	17,500
Cellna †.....	1900
<i>Standard</i>	
Chillicothe †.....	2,255
<i>News-Advertiser</i>	
<i>Scioto Gazette</i>	*2,218

Issues: Roman—Morning. Italic—Evening. * Has Sunday edition. † County Seat.
 Circ.: Bold face—sworn or A. N. A. & D. Audit. * Detailed statement. † Publisher's report. Plain figures—estimated.

	Circ.		Circ.
Cincinnati	Abend-Press (German).....136,119	London	Journal.....700
	Commercial Tribune *.....45,918		Patriot.....700
	Court Index.....60,000	Lorain	News.....3,588
	Enquirer *.....111,985		Times-Herald.....*3,006
	Freie Presse * (German).....*140,262	McConnelsville	Herald.....11,000
	Post.....*147,483	Mansfield	News.....*5,366
	Times-Star.....*117,600		Shield.....*2,988
	Volksblatt * (German).....11,680	Marletta	Journal.....3,691
Circleville	Herald.....1,000		Register-Leader.....3,500
	Union-Herald.....1,000		Times.....1,000
Cleveland	American * (Bohemian).....*7,978	Marion	Mirror.....3,648
	Commercial Bulletin and Daily Record.....15,120		Star.....*5,096
	Jewish Press * (Yiddish).....30,000	Martin's Ferry	Evening Times.....1,500
	Leader *.....7,000	Marysville	Evening Tribune.....500
	Magyar Naplap (Hungarian).....65,000	Massillon	Evening Independent.....*4,565
	News.....79,601	Mechanicsburg	Morning Telegram.....520
	Plain Dealer *.....*159,275	Middletown	Journal.....1,800
	Recorder (evening also).....20,000		News-Signal.....*3,052
	Szabadsg (Hungarian).....8,000	Mount Vernon	Banner.....1,953
	Waechter und Anzeiger * (Ger.).....29,000		Republican-News.....*2,253
Columbus	Citizen.....*35,363	Newark	Advocate.....*5,150
	Courier * (German).....12,500		American Tribune.....*3,500
	Evening Dispatch *.....30,000	New Philadelphia	Times.....2,500
	Evening News *.....10,500		News.....11,000
	Express and Westbote * (Ger.).....5,697	Norwalk	Evening Herald (morning also).....12,500
	Ohio State Journal *.....12,860		Reflector.....1,750
	Reporter.....12,860	Painesville	Telegraph-Republican.....1,100
Conneaut	News-Herald.....*2,984	Piqua	Call.....*2,634
Coshocton	Age.....2,000		Leader-Dispatch.....1,800
	Times.....*20,223	Portsmouth	Blade.....1,800
Dayton	Herald.....20,000	St. Marys	Evening Leader.....1,516
	Journal *.....*20,187		Herald (morning also).....1,874
	News.....1,250	Salem	News.....*1,874
	Volks-Zeitung (German).....1,540	Sandusky	Register *.....*5,180
Defiance	Crescent-News.....500		Star-Journal.....*5,264
	Express.....*1,541	Shelby	Globe.....1,750
Delaware	Gazette.....11,450	Sidney	News.....11,980
	Journal-Herald.....1,500		Republican.....17,800
Delphos	Herald.....1,250	Springfield	Morning Times *.....*10,240
Dennison	Paragraph.....*5,053		News *.....*10,112
East Liverpool	Evening Review.....2,350	Sun *.....1,500	
	Tribune.....*3,608	Stenbenville	Gazette.....4,800
Elyria	Chronicle.....*3,722		Herald-Star.....2,000
	Evening Telegram.....*2,650	Tiffin	Advertiser.....1,250
Findlay	Courier.....*1,089		Tribune and Herald.....*21,651
	Evening Jeffersonian.....*5,097	Toledo	Blade.....17,800
	Morning Republican.....900		Express (German).....*53,491
Fostoria	Review.....*1,544		News-Bee.....900
	Times.....1,000	Toronto	Tribune.....1,250
Fremont	Messenger.....12,250	Troy	News.....900
	News.....11,800	Uhrichsville	Evening Chronicle.....*1,917
Gallon	Inquirer.....1,725	Upper Sandusky	Chief (evening also).....1,800
	Leader.....1,393		Wyandot Union-Republican (morning also).....1,600
Gallipolis	Tribune.....11,221	Urbana	Morning Tribune.....*2,260
Geneva	Free Press-Times.....700		Times Citizen.....750
Greenville	Advocate.....6,000	Van Wert	Bulletin.....900
	Morning News.....*6,847		Times *.....800
Hamilton	Evening Journal.....2,100	Wapakoneta	Chronicle.....*2,659
	Register.....*2,460		Tribune.....2,750
Ironton	Democrat.....1,600	Washington	Herald.....600
	News-Republican.....*2,971		Sentinel.....800
Lancaster	Eagle.....*2,447	Wellsville	Union.....11,834
	Gazette.....*2,384	Wellsville	News.....*2,384
Lebanon	Times.....14,800	Wooster	Republican.....*2,000
	News *.....14,500	Xenia	Gazette.....*13,112
Lima	Republican-Gazette *.....14,250		Telegraph.....*13,112
	Times-Democrat.....14,250		Vindicator *.....*13,297

ISSUE: Roman—Morning, Italic—Evening. * Has Sunday edition. † County Seat.
 Circ.: Bold face—sworn or A. N. A. & D. Audit. * Detailed statement. † Publisher's report. Plain figures—estimated.

	Circ.
Zanesville †..... <i>Courier</i>	13,800
..... <i>Signal</i>	*8,330
..... <i>Times Recorder</i>	*14,867

OKLAHOMA.

Ada †..... <i>Evening News</i>	1500
Altus †..... <i>Oklahoma Democrat</i>	
Alva †..... <i>News</i>	
..... <i>Pioneer</i>	357
Anadarko †..... <i>Democrat</i>	1500
Ardmore †..... <i>Ardmoreite</i> *.....	4,074
..... <i>Morning Democrat</i> *.....	4,000
Bartlesville †..... <i>Enterprise</i>	1,750
..... <i>Morning Examiner</i> *.....	
..... <i>News</i>	
Blackwell..... <i>News</i>	500
Cherokee †..... <i>Messenger</i>	
Chickasha †..... <i>Express</i>	11,740
..... <i>Journal</i> *.....	11,840
Claremore †..... <i>Progress</i>	
Durant †..... <i>News</i>	900
El Reno †..... <i>American</i>	
..... <i>Democrat</i>	1,250
..... <i>Republic</i>	
Enid †..... <i>Eagle</i>	2,850
..... <i>Morning News</i> *.....	
..... <i>Wave-Democrat</i>	
Guthrie †..... <i>Leader</i>	*12,011
..... <i>Oklahoma State Capital</i> *.....	*20,040
Hobart †..... <i>Democrat-Chief</i>	700
..... <i>Republican</i>	*1,041
Hugo †..... <i>Chronicle</i>	
..... <i>News</i> *.....	1600
Kingfisher †..... <i>Afidel</i>	1,000
..... <i>Star</i>	
Lawton †..... <i>Constitution Democrat</i>	700
..... <i>News-Republican</i>	1,250
..... <i>Star</i>	
McAlester †..... <i>News-Capital</i>	2,100
Miami †..... <i>Republican</i> *.....	600
Muskogee †..... <i>Phoenix</i> *.....	5,000
..... <i>Republican (Negro)</i>	800
..... <i>Times-Democrat</i>	*0,813
Norman †..... <i>Independent</i>	
Nowata *..... <i>Star</i>	
Oklahoma City †..... <i>Oklahoman</i> *.....	*31,384
..... <i>Oklahoma News</i>	*6,787
..... <i>Pointer</i> *.....	
..... <i>Times</i>	*8,740
Oklmulgee †..... <i>Herald</i>	
Perry †..... <i>Enterprise-Times</i>	500
..... <i>News</i>	
Ponca City..... <i>Courier</i>	1450
Sapulpa †..... <i>Democrat</i>	
..... <i>Herald</i> *.....	13,125
..... <i>News</i>	1,200
Tulsa †..... <i>Democrat</i>	4,450
..... <i>World</i> *.....	5,000
Vinita †..... <i>Chieftain</i>	1,000
Wagoner †..... <i>Sayings</i>	400

OREGON.

Albany †..... <i>Democrat</i>	700
..... <i>Herald</i>	900
Astoria †..... <i>Budget</i>	2,000
..... <i>Morning Astorian</i> *.....	1,500
Baker City †..... <i>Herald</i>	2,750
..... <i>Morning Democrat</i> *.....	500
Corvallis †..... <i>Gazette-Times</i>	
Eugene †..... <i>Guard</i>	2,425
..... <i>Morning Register</i> *.....	900
Klamath Falls †..... <i>Evening Herald</i>	
..... <i>Morning Express</i> *.....	1250

	Circ.
La Grande †..... <i>Evening Observer</i>	11,150
..... <i>Morning Star</i> *.....	
Marshfield..... <i>Coast Mail</i>	
..... <i>Cosa Bay Times</i>	11,525
Medford..... <i>Mail-Tribune</i>	1,250
Pendleton †..... <i>East Oregonian</i>	12,300
Portland †..... <i>Abstract</i>	11,500
..... <i>Evening Telegram</i>	*28,507
..... <i>Hotel News</i>	
..... <i>Morning Oregonian</i> *.....	*40,381
..... <i>Oregon Journal</i> *.....	*31,605
..... <i>Oregon News (Jap.)</i>	
Roseburg †..... <i>Evening News</i>	
..... <i>Review</i>	700
Salem †..... <i>Capital Journal</i>	13,100
..... <i>Oregon Statesman</i> *.....	13,000
The Dalles †..... <i>Chronicle</i>	*775

PENNSYLVANIA.

Allentown †..... <i>Chronicle and News</i>	3,900
..... <i>City Rem.</i>	10,210
..... <i>Democrat</i> *.....	2,250
..... <i>Leader</i>	3,800
..... <i>Morning Call</i>	*8,621
Altoona..... <i>Evening Gazette</i>	18,500
..... <i>Mirror</i>	*12,055
..... <i>Morning Tribune</i>	*7,101
..... <i>Times</i>	5,000
Ashland..... <i>Evening Telegram</i>	2,200
Athens..... <i>Evening News</i>	1,100
Bangor..... <i>News</i>	11,500
Beaver †..... <i>Times</i>	2,500
Beaver Falls..... <i>Tribune</i>	2,500
Berwick..... <i>Enterprise</i>	
..... <i>Times</i>	12,287
Bloomsburg †..... <i>Morning Press</i>	5,000
..... <i>Sentinel</i>	11,000
Braddock..... <i>News-Herald</i>	2,250
Bradford..... <i>Era</i>	1,750
..... <i>Evening Star and Record</i>	3,250
Butler †..... <i>Citizen</i>	1,750
..... <i>Eagle</i>	4,747
..... <i>Times</i>	750
Canonsburg..... <i>Notes (morning also)</i>	1,800
Carbondale..... <i>Leader</i>	12,880
Carlisle †..... <i>Evening Sentinel</i>	19,300
..... <i>Herald (morning also)</i>	1,000
Chambersburg †..... <i>Franklin Repository</i>	12,940
..... <i>Public Opinion</i>	2,600
..... <i>Valley Spirit</i>	900
Charteroi..... <i>Mail</i>	900
Chester..... <i>Morning Republican</i>	*5,189
..... <i>Times</i>	7,798
Clearfield †..... <i>Evening Herald</i>	
..... <i>Public Spirit</i>	1,250
Coatesville..... <i>Record</i>	3,200
..... <i>Union</i>	900
Columbia..... <i>News</i>	*4,502
..... <i>Spi.</i>	13,300
Connellsville..... <i>Courier</i>	*6,058
..... <i>News</i>	5,816
Corry..... <i>Evening Journal</i>	1,300
..... <i>Leader</i>	600
Danville †..... <i>Morning News</i>	12,500
Donora..... <i>News</i>	
Doylestown †..... <i>Democrat</i>	2,000
..... <i>Intelligencer</i>	5,000
Du Bois..... <i>Express</i>	4,500
..... <i>Journal</i> *.....	13,500
..... <i>Morning Courier</i>	12,800
Easton †..... <i>Argus</i>	14,500
..... <i>Express</i>	2,000
..... <i>Free Press</i>	*6,173

ISSUE: Roman—Morning. Italic—Evening. * Has Sunday edition. † County Seat.
 CIRCULATION: Bold face—sworn. * Detailed statement. † Publisher's report. Plain figures—estimated.

	Circ.
Erle †..... Dispatch *.....	14,300
..... Evening Herald.....	10,000
..... Tageblatt (German).....	1,750
..... Times.....	*10,057
Franklin †..... Evening News.....	*3,140
..... Venango Herald.....	1,250
Gettysburg †..... Times.....	*1,744
Greensburg †..... Morning Review.....	
..... Tribune.....	*5,331
Greenville..... Evening Record.....	
Hanover..... Record.....	1950
..... Record-Herald.....	12,850
Harrisburg †..... Patriot.....	*12,110
..... Star-Independent.....	*15,137
..... Telegraph.....	*10,209
Hazleton..... Plain Speaker.....	4,200
..... Sentinel.....	3,500
..... Standard.....	1,250
Homestead..... News-Messenger.....	1,750
Huntingdon †..... New Era.....	1,900
Indiana †..... Evening Gazette.....	11,360
Jersey Shore..... Herald.....	1,100
Johnstown..... Democrat.....	*9,982
..... Journal.....	5,000
..... Tribune.....	*12,404
Kane..... Republican.....	1,500
Kittanning †..... Simpsons' Leader.....	
..... Times.....	12,966
Lancaster †..... Examiner.....	5,500
..... Intelligencer.....	4,000
..... Morning Journal.....	
..... Morning News.....	5,000
..... New Era.....	8,000
Latrobe..... Bulletin.....	
Lebanon †..... Evening Report.....	*4,202
..... News.....	4,500
..... Times.....	
Lehighon..... Evening Leader.....	900
Lewistown †..... Sentinel.....	*3,213
Lock Haven †..... Democrat.....	11,300
..... Express.....	1,400
McKeesport..... Evening Times.....	*11,830
..... News.....	9,000
Mahanoy City..... American.....	2,400
..... Record.....	13,600
Manch Chunk †..... News.....	1,100
..... Times.....	1,500
Meadville †..... Evening Republican.....	
..... Messenger.....	
..... Tribune-Republican.....	*7,021
Mechanicsburg..... Journal.....	900
Middletown..... Journal.....	*1,157
Milton..... Evening Standard.....	2,250
Monessen..... Independent.....	
Monongahela } City } Monongahela Times.....	
..... Republican.....	1,700
Mount Carmel..... Item.....	*3,557
..... News.....	2,400
New Brighton..... Beaver Valley News.....	1,250
New Castle †..... Herald.....	14,915
..... News.....	4,000
Norristown †..... Herald.....	
..... Register.....	3,000
..... Times.....	*4,048
Oil City..... Blizzard.....	3,000
..... Derrick.....	*5,718
Philadelphia †..... Demokrat (German).....	15,000
..... Evening Bulletin.....	251,986
Circ. of above paper is from A. N. A. & D. Audit.	
..... Evening Herald.....	
..... Evening Item*.....	
..... Evening Star.....	

	Circ.
Philadelphia † (Continued)	
..... Evening Telegraph.....	175,366
..... Evening Times*.....	
..... Financial Bulletin.....	3,250
..... Inquirer*.....	*107,187
..... Jewish Morning Journal*.....	
..... Morgen-Gazette* (German).....	40,000
..... North American*.....	140,000
..... Opinione (Italian).....	
..... Press*.....	76,743
Circ. of above paper is from A. N. A. & D. Audit.	
..... Public Ledger*.....	60,000
..... Record*.....	105,744
Circ. of above paper is from A. N. A. & D. Audit.	
..... Sera (Italian).....	
..... Tageblatt* (German).....	12,500
..... Voce del Popolo* (Italian).....	
Phillipsburg..... Journal.....	1950
Phoenixville..... Republican.....	3,500
Pittsburg †..... Chronicle Telegraph.....	*75,009
..... Dispatch*.....	*65,554
..... Gazette Times*.....	*75,501
..... Herald.....	7,000
..... Leader*.....	*81,233
..... Live Stock Journal.....	1,500
..... Post*.....	*52,642
..... Press*.....	85,000
..... Slovensky Dennik (Slovak).....	5,800
..... Sun.....	*66,820
..... Volksblatt und Freiheits Freund* (German).....	12,500
Pittston..... Gazette.....	2,000
Pottstown..... Ledger.....	1,000
..... News.....	6,123
Pottsville †..... Evening Chronicle.....	16,500
..... Miners' Journal.....	2,250
..... Republican.....	*9,270
Punxsutawney..... Spirit.....	2,800
Reading †..... Eagle*.....	*20,446
..... Herald.....	4,000
..... Post* (German).....	2,200
..... Telegram.....	*7,095
..... Times.....	15,185
Renovo..... Evening News.....	960
..... Record.....	11,020
Ridgway †..... Democrat.....	
..... Record.....	11,593
Sayre..... Times-Record.....	1,250
Scranton †..... Republican*.....	7,000
..... Times.....	*21,175
..... Tribune.....	10,363
Circ. of above paper is from A. N. A. & D. Audit.	
..... Truth.....	*15,877
Shamokin..... Dispatch.....	13,800
..... Herald.....	2,000
..... News.....	*3,153
Sharon..... Herald.....	
..... Telegraph.....	3,900
Shenandoah..... Evening Herald.....	2,500
South } Bethlehem } Globe.....	16,250
Stroudsburg †..... Record.....	
..... Times and Democrat.....	4,000
Sunbury †..... Daily.....	*2,450
..... Rem.....	1,000
..... Evening Transcript.....	1957
Susquehanna..... Evening Courier.....	2,000
Tamaqua..... Valley News.....	
Tarentum..... Evening Courier.....	1,250
Titusville..... Morning Herald.....	3,500
Towanda †..... Review.....	3,250
..... Herald.....	11,600
Tyrone..... Evening Genus.....	*2,553
Uniontown †..... Morning Herald.....	*4,908
..... News Standard.....	2,750

ISSUE: Roman—Morning. Italic—Evening. * Has Sunday edition. † County Seat.
CIRC.: Bold face—sworn or A. N. A. & D. Audit. * Detailed statement. † Publisher's report. Plain figures—estimated.

	Circ.
Warren t..... <i>Evening Mirror</i>	2,488
<i>Evening Times</i>	900
Washington t..... <i>Observer</i>	*6,094
<i>Record</i>	
<i>Reporter</i>	*4,203
Waynesboro..... <i>Herald</i>	1,500
<i>Record and Blue Ridge Zephyr</i> *2,188	
Waynesburg t..... <i>Times</i>	1,750
West Chester t..... <i>Local News</i>	15,000
Wilkes-Barre t..... <i>Evening News</i>	8,000
<i>Record</i>	*15,030
<i>Times-Leader</i>	15,056
Williamsport t..... <i>Gazette and Bulletin</i>	6,611
<i>News</i>	*7,560
<i>Sun</i>	*12,309
York t..... <i>Daily</i>	*19,048
<i>Dispatch</i>	
<i>Gazette</i>	

RHODE ISLAND.

Arcotic..... <i>Providence Valley Times</i>	2,000
Newport t..... <i>Herald</i>	*3,103
<i>News</i>	4,000
Pawtucket..... <i>Evening Times</i>	*18,313
Providence t..... <i>Evening Bulletin</i>	*45,677
<i>Evening News</i>	7,000
<i>Evening Tribune</i> *.....	*25,802
<i>Journal</i> *.....	21,683
Westerly..... <i>Sun</i> *.....	*4,953
Woonsocket..... <i>Evening Call</i>	11,000
<i>Tribune (French)</i>	4,000

SOUTH CAROLINA.

Anderson t..... <i>Mail</i>	1,790
Charleston t..... <i>Evening Post</i>	*5,074
<i>News and Courier</i> *.....	*8,919
Columbia t..... <i>Record</i>	*4,033
<i>State</i> *.....	*14,519
Florence t..... <i>Times</i>	11,200
Georgetown t..... <i>Item</i>	
Greenville t..... <i>News</i> *.....	*3,559
<i>Piedmont</i>	12,000
Orangeburg t..... <i>Evening News</i>	
Spartanburg t..... <i>Herald</i> *.....	2,750
<i>Journal (morning also)</i>	2,350
Sumter t..... <i>Item</i>	11,123

SOUTH DAKOTA.

Aberdeen t..... <i>American</i> *.....	4,800
<i>News</i>	1,850
Deadwood t..... <i>Pioneer Times</i> *.....	11,560
<i>Telegram</i>	11,300
Huron t..... <i>Huronite</i>	450
<i>Morning Herald</i> *.....	
Lead..... <i>Black Hills Daily Register</i>	1,200
<i>Call</i>	11,500
Madison t..... <i>Leader</i>	560
<i>Sentinel</i>	500
Mitchell t..... <i>Republican</i>	1,250
Pierre t..... <i>Capital Journal</i>	600
<i>Dakotan</i>	500
Rapid City t..... <i>Journal</i> *.....	700
Sioux Falls t..... <i>Argus-Leader</i>	*8,903
<i>Press</i> *.....	*9,566
Watertown t..... <i>Public Opinion</i>	11,300
Yankton t..... <i>Dakota Herald</i>	1700
<i>Press and Dakotan</i>	11,258

TENNESSEE.

Chattanooga t..... <i>News</i>	12,000
<i>Times</i> *.....	19,208
Clarksville t..... <i>Leaf-Chronicle</i>	1,750
Columbia t..... <i>Herald</i>	11,000
Fayetteville t..... <i>Lincoln County News</i>	

	Circ.
Jackson t..... <i>Democrat</i>	
<i>Sun</i> *.....	2,891
<i>Whig</i> *.....	800
Knoxville t..... <i>Journal and Tribune</i> *.....	*15,001
<i>Sentinel</i>	*12,009
Memphis t..... <i>Commercial Appeal</i> *.....	48,540
<i>Circ. of above paper is from A. N. A. & D. Audit.</i>	
<i>News-Scimitar</i> *.....	*39,456
<i>Press</i>	Decline
Nashville t..... <i>American</i> *.....	*21,826
<i>Banner</i>	40,025
<i>Circ. of above paper is from A. N. A. & D. Audit.</i>	
<i>Tennessean</i> *.....	

TEXAS.

Ablene t..... <i>Morning News</i> *.....	
<i>Reporter</i> *.....	1,000
Amarillo t..... <i>Panhandle</i>	12,250
Athens t..... <i>Review</i>	300
Austin t..... <i>Statesman</i> *.....	13,000
<i>Tribune</i> *.....	*3,144
Ballinger t..... <i>Ledger</i>	1400
Bay City t..... <i>Tribune</i>	300
Beaumont t..... <i>Enterprise</i> *.....	*7,044
<i>Journal</i>	5,000
Belton t..... <i>Evening News</i>	300
Bonham t..... <i>Favorite</i>	1,100
Brenham t..... <i>Evening Press</i>	730
Brownsville t..... <i>Herald</i>	
Brownwood t..... <i>Bulletin</i>	900
Bryan t..... <i>Eye and Pilot</i>	700
Childress t..... <i>Index</i>	
Cleburne t..... <i>Enterprise</i>	1,200
<i>Morning Review</i> *.....	1,750
Corpus Christi t..... <i>Cutter</i>	11,000
<i>Herald</i> *.....	
Corsicana t..... <i>Courier-Light</i>	1800
<i>Sun</i>	1,015
Cuero t..... <i>Record</i> *.....	596
<i>Star</i> *.....	400
Dalhart t..... <i>Evening News</i>	
Dallas t..... <i>Dispatch</i>	Decline
<i>Morning News</i> *.....	152,740
<i>Times Herald</i> *.....	7,900
Denison..... <i>Herald</i>	2,000
<i>News and Advertiser</i>	
Denton t..... <i>Record and Chronicle</i>	
El Paso t..... <i>Herald</i>	*9,542
<i>Times</i> *.....	15,214
Ennis..... <i>News</i>	884
Fort Worth t..... <i>Live Stock Reporter (North Fort Worth)</i>	4,500
<i>Record</i> *.....	121,500
<i>Star-Telegram</i> *.....	*18,233
Gainesville t..... <i>Hesperian</i> *.....	450
<i>Register</i>	1,000
Galveston t..... <i>News</i> *.....	127,403
<i>Tribune</i>	6,500
Gonzales t..... <i>Inquirer</i>	1425
Greenville t..... <i>Evening Banner</i>	1,000
<i>Morning Herald</i> *.....	11,250
Hillsboro t..... <i>Evening Mirror</i>	1985
Houston t..... <i>Chronicle</i> *.....	23,745
<i>Post</i> *.....	*21,355
Kaufman t..... <i>Post</i>	
Lampasas t..... <i>Leader</i>	325
Laredo t..... <i>Times</i> *.....	
Lufkin t..... <i>News</i>	1780
McKinney t..... <i>Courier-Gazette</i>	1,200
Marlin t..... <i>Democrat</i>	300
Marshall t..... <i>Messenger</i>	11,000
Merkel..... <i>Evening Telegram</i>	
Mexia..... <i>Evening News</i>	350
Mineral Wells..... <i>Index</i>	430
Nacogdoches t..... <i>Sentinel</i>	812
Navasota..... <i>Examiner-Review</i>	750

ISSUE: Roman--Morning, Italic--Evening. * Has Sunday edition. † County Seat.
 Circ.: Bold face--sworn or A. N. A. & D. Audit. * Detailed statement. † Publisher's report, Plain figures--estimated

	Circ.
Orange †..... <i>Leader</i>	650
Palestine †..... <i>Herald</i>	1,200
..... <i>Visitor</i>	600
Paris †..... <i>Advocate</i> *.....	900
..... <i>Morning News</i> *.....	1,000
Port Arthur..... <i>Evening News</i>	1850
San Angelo †..... <i>Standard</i> *.....	1,500
San Antonio †..... <i>Commercial Recorder</i>	
..... <i>Express</i> *.....	114,127
..... <i>Freie Presse fur Texas (German)</i>	1700
..... <i>Light and Gazette</i> *.....	12,500
San Marcos †..... <i>Herald</i>	350
Sherman †..... <i>Democrat</i>	1,100
Sulphur Springs †..... <i>Evening News</i>	325
Taylor..... <i>Democrat</i>	400
..... <i>Journal</i> *.....	450
Temple..... <i>Telegram</i> *.....	
..... <i>Tribune</i> *.....	5,100
Terrell..... <i>Transcript</i>	750
Texarkana..... <i>Morning Courier</i> *.....	1,250
Timpson..... <i>Times</i>	1300
Tyler †..... <i>Courier and Times</i>	900
Victoria †..... <i>Advocate</i>	750
Waco †..... <i>Times-Herald</i> *.....	6,078
Waxahatche †..... <i>Light</i>	1,000
Weatherford †..... <i>Herald</i>	1800
Wichita Falls †..... <i>Times</i>	
Yoakum..... <i>Herald</i>	800
..... <i>Times</i> *.....	

UTAH.

Ogden †..... <i>Morning Examiner</i> *.....	3,922
..... <i>Standard</i>	14,329
Provo †..... <i>Herald</i>	050
Salt Lake City †..... <i>Deseret Evening News</i>	*8,296
..... <i>Evening Telegram</i>	*9,628
..... <i>Herald-Republican</i> *.....	17,700
..... <i>Tribune</i> *.....	*14,167

VERMONT.

Barre..... <i>Times</i>	*4,895
Bennington †..... <i>Evening Banner</i>	*2,191
Burlington †..... <i>Free Press</i>	*9,233
..... <i>News</i>	6,183
Montpelier †..... <i>Evening Argus</i>	*3,273
..... <i>Morning Journal</i>	1,750
Rutland †..... <i>Evening News</i>	3,250
..... <i>Herald</i>	*4,712
St. Albans †..... <i>Messenger</i>	*3,194

VIRGINIA.

Alexandria..... <i>Gazette</i>	800
Bristol..... <i>Evening News</i>	*3,409
..... <i>Herald-Courier</i> *.....	*1,460
Charlottesville †..... <i>Progress</i>	2,000
Clifton Forge..... <i>Review</i>	1,000
Dauville..... <i>Bee</i>	*3,432
..... <i>Register</i> *.....	11,800
Fredericksburg..... <i>Evening Journal</i>	450
..... <i>Star</i>	1,000
Harrisonburg †..... <i>News</i>	4,500
..... <i>Times</i>	2,911
Lynchburg..... <i>Advance</i>	*3,373
..... <i>News</i> *.....	*5,328
Newport News..... <i>Press</i> *.....	13,275
..... <i>Times-Herald</i>	
Norfolk..... <i>Landmark</i> *.....	7,000
..... <i>Ledger-Dispatch</i>	17,500
..... <i>Virginian-Pilot</i> *.....	*13,859
Petersburg..... <i>Index-Appeal</i> *.....	3,500
..... <i>Progress</i>	13,500
Portsmouth †..... <i>Star</i>	4,000

	Circ.
Richmond †..... <i>Anzeiger (German)</i>	500
..... <i>Evening Journal</i>	*16,941
..... <i>News Leader</i>	32,500
..... <i>Times-Dispatch</i> *.....	22,546
Roanoke..... <i>Evening News</i>	3,700
..... <i>Evening World</i>	*5,224
..... <i>Times</i> *.....	9,200
Staunton †..... <i>Dispatch and News</i> *.....	13,300
..... <i>Leader</i>	*2,696
Suffolk †..... <i>Evening Herald</i>	
Winchester †..... <i>Evening Star</i>	*3,717

WASHINGTON.

Aberdeen..... <i>World</i>	3,000
Bellingham †..... <i>Evening American</i> *.....	*12,324
..... <i>Herald</i>	*10,332
..... <i>Morning Revellie</i> *.....	
Blaire..... <i>Bee</i>	
Centralla..... <i>Chronicle</i>	1,504
Ellensburg †..... <i>Evening Record</i>	1900
Everett †..... <i>Herald</i>	6,210
..... <i>Morning Tribune</i> *.....	3,700
Hogulum..... <i>Gray's Harbor Washingtonian</i> *.....	12,100
North Yakima †..... <i>Yakima Morning Herald</i> *.....	1,915
Olympia †..... <i>Morning Olympian</i> *.....	2,100
..... <i>Recorder</i>	2,300
Port Townsend †..... <i>Call</i>	500
..... <i>Leader</i> *.....	
Seattle †..... <i>Asahi News</i> * (Jap.).....	
..... <i>North American Times</i> (Jap.).....	
..... <i>Post-Intelligencer</i> *.....	*36,491
..... <i>Star</i>	25,602
..... <i>Times</i> *.....	*64,678
Snohomish..... <i>Tribune</i>	1545
Spokane †..... <i>Chronicle</i>	*27,344
..... <i>Press</i>	
..... <i>Spokesman-Review</i> *.....	*23,040
Tacoma †..... <i>Ledger</i> *.....	16,839
..... <i>News</i>	*18,737
..... <i>Times</i>	
..... <i>Tribune</i>	*6,018
Toppemish..... <i>Review</i>	
Walla Walla †..... <i>Evening Bulletin</i>	2,300
..... <i>Evening Statesman</i> *.....	2,500
..... <i>Morning Union</i> *.....	2,200
Wenatchee †..... <i>World</i>	1,000

WEST VIRGINIA.

Bluefield..... <i>Leader</i>	
..... <i>Telegraph</i> *.....	13,600
Charleston †..... <i>Gazette</i> *.....	5,100
..... <i>Mail</i>	13,500
Clarksburg †..... <i>Morning Herald</i> *.....	
..... <i>News</i>	
..... <i>Telegram</i>	13,550
Elkins †..... <i>Inter-Mountain</i>	1700
Fairmont †..... <i>Times</i>	13,500
..... <i>West Virginian</i>	2,500
Grafton †..... <i>Republican</i>	1,100
..... <i>Sentinel</i>	1,200
Hinton †..... <i>News</i>	1950
Huntington †..... <i>Advertiser</i>	14,300
..... <i>Herald-Dispatch</i> *.....	12,843
Mannington..... <i>Record</i>	2,000
Martinsburg †..... <i>Evening Journal</i>	2,000
..... <i>Evening World</i>	750
Morgantown †..... <i>New Dominion</i>	500
..... <i>Post-Chronicle</i>	*1,351
Moundsville †..... <i>Echo</i>	*1,452
..... <i>Herald</i>	
Parkersburg †..... <i>Dispatch-News</i> *.....	3,500
..... <i>Sentinel</i>	*3,407
..... <i>State Journal</i>	13,125

ISSUE: Roman—Morning. Italic—Evening. * Has Sunday edition. † County Seat.
CIRCULATION: Bold face—sworn. * Detailed statement. † Publisher's report. Plain figures—estimated.

	Circ.
Sistersville..... <i>Oil Review</i>	11,500
Wellburg †..... <i>Leader</i>	
Wheeling †..... <i>Deutsche Zeitung (German)</i>	2,000
	<i>Intelligencer</i>
	<i>News</i> *.....
	<i>Register</i> *.....
	<i>Telegraph</i>
WISCONSIN.	
Antigo †..... <i>Journal</i>	*1,093
Appleton †..... <i>Evening Crescent</i>	2,624
	<i>Post</i>
Ashland †..... <i>News</i>	11,700
	<i>Press</i>
Baraboo †..... <i>Evening News</i>	625
	<i>Republic</i>
Beloit..... <i>Free Press</i>	1,400
	<i>News</i>
Berlin..... <i>Evening Journal</i>	1600
Chippewa Falls †..... <i>Chippewa Herald</i>	1,600
	<i>Independent</i> *.....
Eau Claire †..... <i>Leader</i> *.....	*4,521
	<i>Telegram</i>
Fond Du Lac †..... <i>Commonwealth</i>	*3,926
	<i>Reporter</i>
Grand Rapids †..... <i>Reporter</i>	350
Green Bay †..... <i>Gazette</i>	*4,460
Janesville †..... <i>Gazette</i>	*4,733
	<i>Recorder</i> *.....
Kenosha †..... <i>Evening News</i>	12,300
	<i>Journal</i>
La Crosse †..... <i>Abend Stern (German)</i>	1,250
	<i>Chronicle</i> *.....
	<i>Leader-Press</i>
	<i>Tribune</i>
Madison †..... <i>Democrat</i> *.....	*7,106
	<i>Wisconsin State Journal</i>
Manitowoc †..... <i>Herald</i>	1,408
	<i>News</i>
	<i>Tribune</i>
Marquette †..... <i>Eagle-Star</i>	*3,769
Menasha..... <i>Record</i>	1800
Merrill †..... <i>Herald</i>	
Milwaukee †..... <i>Evening Wisconsin</i>	*38,246
	<i>Free Press</i> *.....
	<i>Germania-Abendpost</i> * (Ger.).....
	<i>Herold</i> * (German).....
	<i>Journal</i>
	<i>Kuryer Polski</i> (Polish).....
	<i>News</i>
	<i>Nachny Polskie</i> (Polish).....
	<i>Reporter</i> (evening also).....
	<i>Sentinel</i> * (evening also).....
Monroe †..... <i>Evening Times</i>	900
	<i>Journal</i>
Neenah..... <i>News</i>	800
	<i>Times</i>
Oshkosh †..... <i>Northwestern</i>	*9,253
Portage †..... <i>Democrat</i>	760
	<i>Register</i>
Racine †..... <i>Journal</i>	*4,688
	<i>News</i>
	<i>Times</i>
Sheboygan †..... <i>Amerika (German)</i>	11,490
	<i>Journal</i>
	<i>Press</i>
	<i>Telegram</i>
Stevens Point †..... <i>Journal</i>	950
Superior †..... <i>Telegram</i>	*10,164
Watertown..... <i>Times</i>	12,000
Wausau †..... <i>Record-Herald</i>	12,867

WYOMING.	
Cheyenne †..... <i>State Leader</i> *.....	4,000
	<i>Wyoming Tribune</i>
Laramie †..... <i>Boomerang</i>	600
	<i>Republican</i>

PORTO RICO.	
Arecibo †..... <i>El Duende (Spanish)</i>	
Mayaguez †..... <i>La Bandera Americana (Span.)</i>	*931
	<i>Union Opera (Spanish)</i>
	<i>Voz de la Patria (Spanish)</i>
Ponce †..... <i>La Opinion Publica (Spanish)</i>	
	<i>Puerto Rico Eagle (L'Agulla)</i>
	(Spanish).....
San Juan †..... <i>Boletin Mercantil de Puerto-Rico</i>	1,500
	(Spanish).....
	<i>El Tiempo (Spanish)</i>
	<i>Heraldo Espanol (Spanish)</i>
	<i>La Correspondencia de Puerto Rico</i> * (Spanish).....
	<i>La Democracia (Spanish)</i>

HAWAII.	
Honolulu..... <i>Bulletin</i> *.....	2,500
	<i>Hawaiian-Japanese Chronicle</i> * (Japanese).....
	<i>Hawaiian Star</i>
	<i>Hawaii Shinpo (Jap. & Eng.)</i>
	<i>Nippu Jiji (Jap. & Eng.)</i>
	<i>Pacific Commercial Advertiser</i>

PHILIPPINE ISLANDS.	
Iloilo..... <i>El Tiempo (Spanish)</i>	1,000
	<i>Nuevo Herald (Spanish)</i>
Manila..... <i>Bulletin</i>	800
	<i>Cabinnews-American</i> *.....
	<i>El Comercio (Spanish)</i>
	<i>El Mercantil (Spanish)</i>
	<i>El Renacimiento (Span. & Tag.)</i>
	<i>La Democracia (Spanish)</i>
	<i>Libertas (Spanish)</i>
	<i>Times</i>

ALBERTA.	
Calgary..... <i>Herald</i>	*5,868
	<i>Morning Albertan</i>
	<i>News</i>
Edmonton..... <i>Bulletin</i>	600
	<i>Journal</i>
	<i>Journal</i>
Lethbridge..... <i>Herald</i>	1,775
Strathcona..... <i>Evening Chronicle</i>	

BRITISH COLUMBIA.	
Nanaimo..... <i>Free Press</i> *.....	1,250
	<i>Herald</i> *.....
Nelson †..... <i>News</i> *.....	3,200
New Westminster †..... <i>Columbian</i>	11,350
	<i>News</i>
Prince Rupert..... <i>Evening Empire</i>	1,000
Vancouver †..... <i>Canadian News (Jap.)</i>	
	<i>News-Advertiser</i> *.....
	<i>Province</i>
	<i>Wa-Ying-Yat-Bo (Chinese)</i>
	<i>World</i>
Victoria †..... <i>Colonist</i> *.....	4,500
	<i>Evening Post</i>
	<i>Times</i>

MANITOBA.	
Brandon..... <i>Sun</i>	900
	<i>Times</i>
Portage La Prairie..... <i>Evening Review</i>	11,300
	<i>Graphic</i>

ISSUE: Roman—Morning. Italic—Evening. * Has Sunday edition. † County Seat.
 CIRCULATION: Bold face—sworn. * Detailed statement. † Publisher's report. Plain figures—estimated.

	Circ.
Winnipeg.....Manitoba Free Press (evening also).....	*40,764
Telegram (evening also).....	*26,173
Tribune.....	12,000
SASKATCHEWAN.	
Moose Jaw.....Evening Times.....	11,500
Morning News.....	
Regina.....Morning Leader.....	3,314
Standard.....	3,314
Saskatoon.....Evening Capital.....	1,539
Phoenix.....	*1,778
YUKON TERRITORY.	
Dawson.....News.....	2,500
NEW BRUNSWICK.	
Fredericton [.....Gleaner.....	2,250
Moncton.....Times.....	*2,757
Transcript.....	
St. John [.....Evening Times.....	*7,914
Globe.....	4,500
Standard.....	
Star.....	18,200
Sun.....	17,100
Telegraph.....	8,348
NOVA SCOTIA.	
Amherst [.....News.....	1,350
Glace Bay.....Gazette.....	*3,183
Standard.....	
Halifax [.....Acadian Recorder.....	2,280
Echo.....	4,353
Evening Mail.....	*15,955
Herald.....	
Morning Chronicle.....	7,654
Lunenburg [.....News.....	300
Sydney [.....Post (evening also).....	4,000
Record.....	3,000
Truro [.....News.....	972
Yarmouth [.....Globe.....	
Post.....	
ONTARIO.	
Belleville [.....Intelligencer.....	*1,469
Ontario.....	750
Berlin [.....News-Record.....	2,250
Telegraph.....	11,675
Brantford [.....Courier.....	2,500
Expositor.....	*1,978
Brockville [.....Evening Recorder.....	900
Times.....	11,500
Chatham [.....News.....	*1,966
Planet.....	11,850
Fort William.....Herald.....	2,105
Times-Journal.....	*2,679
Galt.....Reformer.....	1,750
Reporter.....	1,890
Geleph [.....Evening Mercury.....	2,350
Herald.....	2,250
Hamilton [.....Herald.....	10,000
Spectator.....	*19,235
Times.....	18,344

	Circ.
Ingersoll.....Chronicle.....	1925
Kingston [.....British Whig.....	*4,127
Standard.....	2,650
Lindsay [.....Evening Post.....	11,208
Warder.....	*1,901
London [.....Advertiser (evening also).....	*16,673
Free Press (evening also).....	*21,382
Niagara Falls.....Record.....	1,500
Ottawa [.....Evening Citizen (morn. also).....	*12,502
Evening Journal.....	*9,592
Free Press.....	*7,888
Temps (French).....	14,200
Peterborough [.....Evening Examiner.....	*2,851
Morning Times.....	
Review.....	1,750
Port Arthur [.....Evening Chronicle.....	1,500
News.....	
Port Hope.....Guide.....	600
St. Catharines [.....Standard.....	2,500
Star-Journal.....	
St. Thomas [.....Evening Journal.....	2,750
Times.....	*4,540
Sarnia [.....Observer.....	*1,315
Stratford [.....Beacon.....	2,500
Herald.....	*2,629
Toronto [.....Evening Telegram.....	*18,780
Globe (evening also).....	*52,896
Mall and Empire.....	*11,542
News.....	*37,512
Star.....	*64,053
World*.....	35,000
Windsor.....Evening Record.....	14,000
Woodstock [.....Express.....	12,300
Sentinel-Review.....	4,000
PRINCE EDWARD ISLAND.	
Charlottetown [.....Examiner.....	3,125
Guardian.....	3,000
Patriot.....	2,429
QUEBEC.	
Levis [.....Quotidien (French).....	6,000
Montreal [.....Canada (French).....	13,000
Eagle* (Hebrew).....	
Gazette.....	10,000
Herald.....	24,296
Patrie (French).....	*38,763
Presse (French).....	*97,050
Star.....	*68,856
Witness.....	14,000
Quebec [.....Action Sociale (French).....	
Chronicle.....	*8,209
Evenement (French).....	5,000
Soleil (French).....	117,390
Telegraph.....	
Sherbrooke [.....Record.....	*5,396
NEWFOUNDLAND.	
St. John's [.....Evening Chronicle.....	
Evening Herald.....	2,750
Evening Telegram.....	3,800
News.....	2,829

(ISSUE: Roman—Morning. Italic—Evening. * Has Sunday edition. † County Seat.
 CIRCULATION: Bold face—sworn. * Detailed statement. † Publisher's report. Plain figures—estimated.



MONTHLY AND WEEKLY PUBLICATIONS OF GENERAL CIRCULATION.

SPECIAL NOTE.

In dividing publications of **general circulation** into classes or groups, it is not possible to meet the ideas of every publisher or every advertiser.

It must be borne in mind that some publications have more than one subject to which they devote special attention. Because of this there is apt to be some difference of opinion concerning the best classification of the publications that appear in the Magazine, the Women's, or the Mail Order list.

If the publication sought has general circulation, as distinguished from special or class circulation, it can as a rule be found in one of the three lists in this group, if it is not in the one first consulted.

MAGAZINES, WOMEN'S PUBLICATIONS, AND MAIL ORDER JOURNALS.

See Special Note on Page 1085.

MAGAZINES.		Circ.
INCLUDING LITERARY, ILLUSTRATED AND HUMOROUS WEEKLIES OF GENERAL CIRCULATION. ISSUES ARE MONTHLY EXCEPT AS OTHERWISE NOTED.		
CALIFORNIA. <i>Circ.</i>		
Out West.....	Los Angeles.....	125,000
Overland Monthly.....	{ San Francisco.....	*70,722
Sunset Magazine.....	".....	195,000
COLORADO.		
Outdoor Life.....	Denver.....	*55,010
DISTRICT OF COLUMBIA.		
Gunton's Magazine.....	Washington.....	
GEORGIA.		
Uncle Remus's-The Home Magazine.....	Atlanta.....	220,940
ILLINOIS.		
Blue Book Magazine.....	Chicago.....	200,000
Golfers' Magazine.....	".....	25,000
House Beautiful.....	".....	25,000
Popular Mechanics.....	".....	*200,144
Red Book Magazine.....	".....	350,000
Saturday Times (weekly).....	".....	40,000
Sports Afield.....	".....	37,500
System.....	".....	70,000
Technical World Magazine.....	".....	150,370
10 Story Book.....	".....	70,000
World's Events.....	".....	80,000
World To-Day.....	".....	90,000
MASSACHUSETTS.		
Atlantic Monthly.....	Boston.....	25,000
Black Cat.....	".....	
Household Companion.....	".....	22,500
Human Life.....	".....	*207,874
National Magazine.....	".....	200,000
National Sportsman.....	".....	175,000
New England Magazine.....	".....	30,000
Youth's Companion (weekly).....	".....	500,000
MICHIGAN.		
Good Health.....	Battle Creek.....	15,000
American Boy.....	Detroit.....	*156,111
Book-Keeper.....	".....	65,000
MISSOURI.		
Beautiful Homes.....	St. Louis.....	
Southwest.....	".....	
NEW YORK.		
Every Where.....	Brooklyn.....	30,000
Chautauquan.....	Chautauque.....	
Fra.....	East Aurora.....	
Philistine.....	".....	105,000
Ainslee's.....	New York.....	250,000
All-Story Magazine.....	".....	250,000
American Homes and Gardens.....	".....	32,000
American Magazine.....	".....	*287,181
American Review of Reviews.....	".....	200,000
Argosy.....	".....	500,000
Associated Sunday Magazines (weekly).....	New York.....	1,000,000
Bohemian.....	".....	60,000
Bookman.....	".....	32,500
Burr McIntosh Monthly.....	".....	*42,333
Business World.....	".....	7,000
Cavalier.....	".....	
Century.....	".....	125,000
Circle.....	".....	125,000
Collier's (weekly).....	".....	500,000
Cosmopolitan.....	".....	425,000
Country Life in America.....	".....	140,000
Craftsman.....	".....	22,500
Current Literature.....	".....	60,000
Everybody's Magazine.....	".....	500,000
Field and Stream.....	".....	58,927
Garden Magazine and Farming.....	".....	131,300
Golf.....	".....	12,500
Gunter's Magazine.....	".....	
Hampton's Magazine.....	".....	250,000
Harper's Monthly Magazine.....	".....	125,000
Harper's Weekly.....	".....	70,000
Health.....	".....	90,000
House and Garden.....	".....	134,208
Illustrated Sunday Magazines (weekly).....	".....	1700,000
Independent (weekly).....	".....	<i>Decline</i>
Judge (humorous weekly).....	".....	60,000
Leslie's Illustrated Weekly.....	".....	*152,720
Life (humorous weekly).....	".....	*47,150
Literary Digest (weekly).....	".....	*198,650
McClure's Magazine.....	".....	425,000
Metropolitan Magazine.....	".....	125,000
Munsey's Magazine.....	".....	500,000
North American Review.....	".....	20,000
Outing Magazine.....	".....	125,000
Outlook (weekly).....	".....	106,656
Pearson's Magazine.....	".....	*209,385
Physical Culture.....	".....	150,000
Popular Magazine.....	".....	330,000
Popular Science Monthly.....	".....	6,500
Puck (humorous weekly).....	".....	60,000
Putnam's Magazine.....	".....	*124,519
Railroad Man's Magazine.....	".....	
Recreation.....	".....	35,000
St. Nicholas (juvenile).....	".....	*77,677
Scientific American (weekly).....	".....	75,000
Scrap Book.....	".....	100,000
Scribner's Magazine.....	".....	200,000
Short Stories.....	".....	75,000
Smart Set.....	".....	
Smith's Magazine.....	".....	150,000
Strand Magazine.....	".....	*130,000
Suburban Life.....	".....	*40,000
Success Magazine.....	".....	*301,000
Town and Country (weekly).....	".....	17,500
Town Topics (weekly).....	".....	

CIRCULATION: Bold face—sworn. * Detailed statement. † Publisher's report. Plain figures—estimated.

	Circ.
Travel Magazine.....New York.....	80,000
Van Norden Magazine.....".....	"
Wide World Magazine.....".....	80,000
World's Work.....".....	104,000
Yachting.....".....	"
Spare Moments.....Rochester.....	"
OREGON.	
Pacific Monthly.....Portland.....	120,000
PENNSYLVANIA.	
Book News Monthly.....{ Philadel- phia.....	116,000
Lippincott's Magazine.....".....	70,000
Saturday Evening Post (weekly).. ".....	*1,246,720
TENNESSEE.	
Taylor-Trotwood Magazine.....Nashville.....	*74,282
WISCONSIN.	
Outers Book.....Milwaukee.....	141,083
ONTARIO.	
Canadian Magazine.....Toronto.....	123,800

WOMEN'S PUBLICATIONS OF HOME CIRCULATION.

HOUSEHOLD, FASHION, CULINARY AND FANCY WORK.	
ISSUES ARE MONTHLY EXCEPT AS OTHERWISE NOTED.	
ILLINOIS.	
Dress Making at Home.....Chicago.....	175,000
National Food Maga- zine.....".....	"
Mother's Magazine.....Elgin.....	*336,937
MASSACHUSETTS.	
Cooking School Magazine.....Boston.....	*24,229
Modern Priscilla.....".....	*232,502
Modern Women.....".....	350,000
Home Needlework Magazine.....Florence.....	50,000
Good Housekeeping.....{ Spring- field.....	*237,167
MINNESOTA.	
Housekeeper.....{ Minne- apolis.....	*324,563
MISSOURI.	
Woman's Magazine.....St. Louis.....	380,000
NEW JERSEY.	
American Housekeeper.....{ Clifton Park.....	*69,193
	{ Weehawken P. O.
NEW YORK.	
American Motherhood.....Cooperstown.....	37,500
Table Talk.....".....	20,000
American Home Monthly.....New York.....	109,000
Butterick Fashions (quarterly).... ".....	"
Delineator.....".....	763,235
Designer.....".....	307,103
Every Woman's Magazine.....".....	150,000
Good Literature.....".....	*172,333
Harper's Bazar.....".....	140,000
Housewife.....".....	*106,217
Ladies' World.....".....	*469,833
McCall's Magazine.....".....	*1,012,062
New Idea In Fashions (quar.)..... ".....	"
New Ideas Woman's Magazine..... ".....	290,336
People's Home Journal.....".....	*590,111

	Circ.
Pictorial Review Fashion Book (quarterly).....New York.....	"
Pictorial Review.....".....	*346,777
Standard Fashion Book (quar.)... ".....	"
Style Book (quarterly).....".....	"
Tollettes.....".....	35,000
Vogue (weekly).....".....	22,500
OHIO.	
Woman's Home Companion.....{ Spring- field.....	*688,092
PENNSYLVANIA.	
Ladies' Home Journal.....{ Philadel- phia.....	*1,252,813
To-Day's Magazine.....Warren.....	750,000
TEXAS.	
Holland's Magazine.....Dallas.....	50,000
WISCONSIN.	
Deutsche Hausfrau.....{ Mil- waukee.....	*106,711

MAIL ORDER PUBLICATIONS.

ISSUES ARE MONTHLY EXCEPT AS OTHERWISE NOTED.

ILLINOIS.	
Home Life.....Chicago.....	*914,889
Household Realm.....".....	40,000
Ledger (weekly).....".....	750,000
Saturday Blade (weekly).....".....	"
Woman's World.....".....	*2,035,789
IOWA.	
People's Popular Monthly.....Des Moines.....	360,000
KANSAS.	
Household.....Topeka.....	*359,173
MAINE.	
American Woman.....Augusta.....	*654,926
Comfort.....".....	*1,282,320
Needlecraft.....".....	"
Victory and Hill List.....".....	*1,377,272
Welcome Guest.....Portland.....	400,000
Clifton Monthly.....Waterville.....	45,000
MASSACHUSETTS.	
Popular Fashions.....Springfield.....	"
MICHIGAN.	
Twentieth Century Review.....Detroit.....	150,000
MINNESOTA.	
Farmer's Wife.....St. Paul.....	*101,334
Mail Order Monthly Magazine.....".....	100,000
MISSOURI.	
Woman's Farm Journal.....St. Louis.....	133,000
NEW YORK.	
American Home Magazine.....New York.....	"
Gentlewoman.....".....	*500,000
Illustrated Companion.....".....	125,000
Magazine of Mysteries.....".....	*175,000
Wiltshire's Magazine.....".....	200,000
Saturday Globe (weekly).....Utica.....	124,705
PENNSYLVANIA.	
Grit (weekly).....{ Williamsport	*208,271
TEXAS.	
American Home Journal.....Dallas.....	60,000
WISCONSIN.	
Badger.....Milwaukee.....	110,000

CIRCULATION: Bold face—sworn. * Detailed statement. † Publisher's report. Plain figures—estimated.

RELIGIOUS PUBLICATIONS.

A COMPLETE LIST OF RELIGIOUS NEWSPAPERS PUBLISHED IN THE UNITED STATES AND DOMINION OF CANADA, OMITTING ALL WHICH DO NOT INSERT ADVERTISEMENTS. ALL PAPERS ARE WEEKLY UNLESS OTHERWISE INDICATED.

ALABAMA.

		Circ.
Alabama Baptist	Bapt. Birmingham	7,500
Alabama Christian Advocate	Meth. " "	10,000
Baptist Leader (Negro)	{Bapt. & Rep.} " "	---
Christian Hope (Negro)	{Bapt. & Rep.} " "	760
Union Messenger (Negro) (s-mo.)	Bapt. Dothan	---
Primitive Baptist Herald (Negro)	Bapt. Huntsville	---
Alabama Catholic (s-mo.)	Cath. Mobile	11,700
Baptist Banner	Bapt. " "	350
Helping Hand	Bapt. Montgomery	---

ARKANSAS.

Voice of the Twentieth Century (Negro)	{ Afr. Meth } Argenta	---
Christian Pilot	{ Undenom } Batesville	---
Interstate Reporter (Negro)	Bapt. Helena	---
Arkansas Baptist	Bapt. Little Rock	17,800
Arkansas Lutheran (b-monthly)	Luth. " "	*2,000
Arkansas Sunday School Herald (mo.)	S. S. " "	1,344
Baptist Advance	Bapt. " "	5,500
Baptist Vanguard (Negro)	Bapt. " "	4,500
Western Methodist	Meth. " "	10,000
World Wide Revival (monthly)	{ Inter-denom. } Sloom Springs	12,250
Life Line (s-mo.)	Bapt. Wynne	1750

CALIFORNIA.

Bible Review (mo.)	{Relig. & Scienc.} Applegate	1,000
Church Messenger	{ Inter-denom } Berkeley	---
Pacific Friend (semi-monthly)	{ Friends' Missions. } Huntington Park	11,000
Prin Brith Messenger (semi-monthly)	Jewish Los Angeles	750
California Independent	{ Inter-denom. } " "	11,000
Tidings	Cath. " "	---
Signs of the Times	{ 7th d. Advt. } Mountain View	*17,210
Signs of the Times (mo.)	{ 7th d. Advt. } " "	*35,500
Messiah's Advocate. Adv. Chn	" Oakland	11,850
Century Path	Theos. Point Loma	---
Catholic Herald	Cath. Sacramento	13,500
California Christian Advocate	Meth. San Francisco	5,750
Hebrew	Jewish. " "	1,500
Leader	{ Irish Cath. } " "	22,500
Monitor	Cath. " "	123,500
Pacific	Cong. " "	1,250
Pacific Christian (fortnightly)	Disc. " "	2,000
Pacific Churchman (mo.)	Episc. " "	1,220
Pacific Methodist Advocate	{ Meth. } " "	12,000

		Circ.
Pacific Presbyterian	Presb. San Francisco	11,000
Pacific Unitarian (mo.)	Unit. " "	1,000
Radlator (Chinese) (mo.)	" "	---
Vestra Sändebudet (Swed.) (mo.)	{ Meth. } " "	1,250

COLORADO.

Catholic Register	Cath. Denver	10,000
Colorado Christian Herald (mo.)	{ Undenom. } " "	---
Jewish Outlook	Jewish. " "	---
Lille Budbararen (Swed.) (mo.)	{ Evan. Miss. } " "	---
Rocky Mountain Congregationalist (mo.)	Cong. " "	---
Catholic Home Journal (monthly)	Cath. Greeley	---

CONNECTICUT.

Catholic Transcript	Cath. Hartford	24,000
Seminary Record (quar.)	Theolog. " "	700
Przewodnik Katolicka (Polish)	Cath. New Britain	---
Herald of Life	Advent. New Haven	11,975
Yale Divinity Quarterly	" "	1465

DELAWARE.

Delaware Churchman (monthly)	Episc. Newark	900
------------------------------	---------------	-----

DISTRICT OF COLUMBIA.

Church Militant (mo.)	Episc. Washington	1,500
Liberty (quar.)	{ 7th d. Advt. } " "	---
New Century	Cath. " "	7,500
Sabbath School Worker (monthly)	{ 7th d. Advt. } " "	5,000
Zion's Advocate (mo.)	{ Prim. Bapt. } " "	1,000

FLORIDA.

Christian Standard	Inter-denom. Gainesville	10,000
Fighting Sword (monthly)	{ Koresban Unity } Estero	---
Florida Baptist (Negro)	Bapt. Jacksonville	---
Florida Baptist Witness	Bapt. " "	2,750
Florida Christian Advocate	{ Meth. } " "	2,500
Sunday Morning Band Journal (Negro)	" Lake City	500
Florida Christian Recorder (Negro)	{ Meth. } Orlando	1,750

GEORGIA.

Christian Index	Bapt. Atlanta	10,000
Presbyterian	Presb. " "	1,250
Presbyterian of the South	Presb. " "	13,000
Southern Evangelist	Chn. " "	1,250
Theological Institute (Negro) (mo.)	{ Meth. } " "	---
Watchman	{ Cong. Meth. } " "	3,000
Wesleyan Christian Advocate	{ Meth. } " "	11,000
Georgia Baptist (Negro)	Bapt. Augusta	3,500

CIRCULATION: Bold face—sworn. * Detailed statement. † Publisher's report. Plain figures—estimated.

	Circ.
Universalist Herald.....Univ. Canon.....	*1,100
Southern Christian Re- { Afr. } corder (Col'd)..... { Meth } Columbus	14,800
Pilgrim's Banner (semi- { Prim. } monthly)..... { Bapt. } Graymont	2,000
Baptist Truth (Negro).....Bapt.....	Macon.....
Cherokee Messenger..... { Missions } (monthly)..... Rome	1,000
Baptist Light (mo.)..... { Prim. } Savannah.....	*900
Georgia Catholic (s-mo.).....Cath.....	11,200

IDAHO.

Idaho Baptist Awake- { Bapt. } ner (mo.)..... Emmett	
---	--

ILLINOIS.

Baptist Truth (Negro).....Bapt.....	Cairo.....
Advance.....Cong.....	Chicago.....
American Journal of { Theology } (quar.)..... { Udenom. } "	1,000
Biblical World (mo.)....."	7,500
Bladet (Swed.)....."	112,000
Catholic Pilot.....Cath.....	2,250
Christian Century.....Chn.....	10,250
Christian Cynosure { Anti- } (monthly)..... { Sec.Soc. } "	2,500
Church Publishing { House } (monthly pub- { lications)..... "	
Christian Witness and { Advocate } of Bible { Holiness } "	118,000
Deaconess Advocate { Meth } (monthly)..... "	*30,000
Epworth Herald.....Meth.....	*99,425
Epworth Klockan (Swed.) { Meth } (semi-monthly)..... "	
Evangelical Episcopa- { Ref. } lian (mo.)..... { Episc. } "	1650
Evangelisten (Norwg.) { & Fam. } (Dan.)..... { & Fam. } "	4,500
Extension Magazine { Cath. } (monthly)..... { Miss. } "	*78,444
Folke Venner (Norwg- { Dan. } (Dan.)..... "	14,275
Gazeta Katolicka (Polish)Cath.....	3,500
Home Herald.....Unsect.....	135,000
Institute Tie (monthly).....Evan.....	
Interior.....Presb.....	30,000
Inter State Baptist.....Bapt.....	
Israellte.....Jewish.....	119,526
Jewish Standard (Jewish).....Jewish.....	124,500
Katalikas (Lith.).....Cath.....	
Katholisches Wochen- { blatt } (Ger.)..... { Cath. } "	15,300
Katolick Slovenski { Noviny } (Slovak)..... { Cath. } "	
Katolik (Bohemian) { Cath. } (semi-weekly)..... { & Ind. } "	*8,170
Kirchenbote (German).....Cong.....	1,700
Krestansky Posel (Bohem)Meth.....	900
Kristelige Talsmand { (Norw-Dan.) } (Norw-Dan.)..... { Meth } "	14,000
Mission Studies (mo.).....Missions.....	5,000
Missions-Wimmen (Swed).....Evan.....	19,000
Narod (Bohemian) { Cath. } (daily)..... { & Ind. } "	1,500
New Church Messenger.....Swedbn.....	11,928
New World.....Cath.....	24,750
Northwestern Christ- { lan } ian Advocate { Meth }..... "	*23,002
Nya Vecko Posten (Swed)Bapt.....	7,500
Progressive Thinker.....Spirit.....	9,000
Reform Advocate.....Ref.Jewish.....	18,407
Religious Education { (bi-monthly) } { Educ. } "	12,800
Sandebudet (Swed.).....Meth.....	7,500
Standard.....Bapt.....	12,500
Unity.....Non-sect.....	2,000
Welcome News (mo.)....."	

	Circ.
New Century Sunday { School } Teacher's { S.S. }..... { Elgin }.....	*18,877
Monthly.....	
Young People's Weekly.....Unsect.....	*196,154
Katholischer Jugend- { freund } (Eng. & Ger.) { Cath. }..... { Evanston }.....	122,000
(monthly).....	
Mitarbeiter (Ger.) (mo.).....Ref.Ch. { German } Valley.....	955
Amerikanski Slovenec { (Slovenian) } Cath..... { Joliet }.....	15,000
Illinois Baptist.....Bapt.....	Marion.....
4,000	
Reformed Presbyterian { Witness } and Mission { ary } Advocate (mo.)..... { Presb. } Marissa.....	500
Our Hope and Life in { Christ } Advt..... { Mendota }.....	3,600
Ungdommens Sände- { bud } (Swed.) (mo.)..... { Luth. } Moline.....	800
Catholic Record (mo.).....Cath.....	Quincy.....
15,000	
Western Catholic.....Cath.....	1,000
Catholic Monthly.....Cath.....	Rockford.....
Augustana (Swed.).....Luth.....	Rock Island.....
*15,184	
Tidskrift (Swed. & Eng.) { Luth } (quarterly)..... "	*600
Young Lutheran's Com- { panion } Luth..... "	*4,048
Amerikanischer Mis- { sionsblatt } (Ger.) (mo.)..... { Cath. } Techny.....	
Christian Family (mo.).....Cath.....	
Zion Herald.....Zion.....	Zion City.....

INDIANA.

Gospel Trumpet..... { Hol- } ness..... { Anderson }.....	
Christlicher Bundes- { Bote } (Ger.)..... { Mennon. } Berne.....	2,000
Mennonite.....Mennon.....	700
Epworth League Quar- { terly } Meth..... { Butler }.....	*16,500
Sternenbanner (Ger)Cath. & Dem.....	Evansville.....
1,500	
Christian Union Mes- { senger } Evan..... { Greencastle }.....	1,450
Primitive Monitor and { Church } Advocate { (monthly) } { Bapt. } Greenfield.....	2,100
Baptist Observer.....Bapt.....	Greensburg.....
5,650	
Christian Conservator.....U.Breth.....	Huntington.....
*3,493	
Awakener (mo.).....S.S.....	Indianapolis.....
*3,000	
Missionary Tidings (mo.).....Chn.....	"
32,000	
Indiana Endeavorer { Y. F. } (monthly)..... { S.C.E. } Muncie.....	700
Ave Maria.....Cath.....	Notre Dame.....
21,732	
Messenger.....Gen'l. { Bapt. } Owensville.....	2,500
Friends' Bible School { Quar- } terlies { g. S. } Plainfield.....	20,000
Friends Bible School { Teacher } (mo.)..... { S. S. } "	
Friends' Missionary Ad- { vocate } (mo.)..... { Friends } "	12,200

IOWA.

Lutherischer Zions-Bote { (German) } (fortn'tly)..... { Luth. } Burlington.....	2,500
Katholischer Wachter { Cath. } (German)..... { & Dem. } Cascade.....	2,000
Catholic Messenger.....Cath.....	Davenport.....
*5,573	
Evangelsk Luthersk { Kirke- } tidende (Norw.) { Luth } Decorah.....	8,000
Christian Union.....Chn.....	Des Moines.....
15,200	
Christian Worker (mo.) { Ch. of } Chr..... "	*1,722
Iowa Deaconess (mo.)....."	
Old and New (mo.)....."	
Western World.....Cath.....	
Apostolate (mo.).....Cath. & Temp.....	Dubuque.....
2,600	
Catholic Tribune.....Cath.....	"
*16,756	
Iowa Churchman (mo.).....Episc.....	"
2,000	
Katholischer Westen (Ger)Cath.....	"
8,500	
Luxemburger Gazette { (German) } Cath..... "	3,250
Presbyterianer (Ger.).....Presb.....	"
11,580	

CIRCULATION: Bold face—sworn. * Detailed statement. † Publisher's report. Plain figures—estimated.

	Circ.
Congregational Iowa (monthly) Cong. Grinnell.....	
Vagtaren (Danish).....Harian.....	1,000
Iowa Methodist (mo.).....Meth. Iowa City.....	1,250
Autumn Leaves (mo.).....L.D.Sta. Lamoni.....	2,000
Saints' Herald.....I.D.Sta.....	4,500
Iowa Christian Endeavor (mo.).....Y.P.S.C.E. Oskaloosa.....	2,250
Iowa Sunday School Helper (mo.).....S.S.....	2,250
Western Work (mo.).....Friends.....	1,000
Baptist Record.....Bapt. Pella.....	5,000
Reformed Church Herald (Ref. Church.).....Tipton.....	11,063

KANSAS.

Kansas Mission Tidings (Swed.) (mo.).....Miss. Lindsborg.....	1,500
Posten (Swed.).....Luth.....	2,000
Zions Bote (Ger.).....Mennon. McPherson.....	2,000
Kansas Churchman (mo.).....Topeka.....	
Catholic Advance.....Cath. Wichita.....	
Primitive Christianity.....	11,825

KENTUCKY.

Baptist Flag.....Bapt. Fulton.....	14,000
Central Methodist Advocate.....Meth. Lexington.....	7,500
American Baptist (Negro).....Bapt. Louisville.....	2,500
Baptist World.....Bapt.....	10,000
Christian Observer.....Presb.....	*24,825
Katholischer Glaubensbote (Ger.).....Cath.....	10,400
Kentucky Sunday School Reporter (mo.).....S.S.....	4,300
Pentecostal Herald.....Interdenom.....	25,000
Review and Expositor (quar.).....Bapt.....	11,500
Western Recorder.....Bapt.....	112,000
Christian Helper.....Chn. Midway.....	

LOUISIANA.

Baptist Chronicle.....Bapt. Alexandria.....	14,000
Louisiana Baptist (Negro).....Bapt.....	1,000
Catholic Churchman.....Cath. New Orleans.....	118,200
Christian Advocate.....Meth.....	6,800
Jewish Ledger.....Jewish.....	4,000
Messenger (fortn'tly).....Bapt.....	650
Morning Star.....Cath.....	7,500
Southwestern Christian Advocate (Negro).....Meth.....	10,500
Y. M. H. A. Magazine (semi-monthly).....Jewish.....	
Baptist Advocate (Negro) (mo.).....Bapt. Opelousas.....	200

MAINE.

Catholic Opinion.....Cath. Lewiston.....	
Maine State Sunday School Star (mo.).....S.S. Portland.....	12,000
Zion's Advocate.....Bapt.....	2,500
Missionary Helper (mo.).....Free Bapt. Saco.....	
North East (mo.).....Episc. Waterville.....	982

MARYLAND.

Baptist Messenger (Negro) (mo.).....Bapt. Baltimore.....	500
Catholic Monthly.....Cath.....	2,000
Catholic Tidings (mo.).....Cath.....	3,500
Chimes.....Cath. S.S.....	15,000
Colored Catholic (Negro) (monthly).....Cath.....	
Jewish Comment.....Jewish.....	3,000
Katholische Volkszeitung (Ger.).....Cath.....	15,000
Maryland Churchman (monthly).....Episc.....	12,550
Methodist.....Meth.....	13,842

	Circ.
Methodist Protestant (Meth Prot.) Baltimore.....	13,600
Month (mo.).....Cath.....	3,500
Southern Methodist.....Meth.....	16,000
Tablet (5 tl. a yr.).....Cath.....	9,000
Peninsula Methodist.....Meth. Denton.....	2,750

MASSACHUSETTS.

Advocate.....Jewish. Boston.....	
Baptist Missionary Magazine (mo.).....Bapt.....	18,208
Christian (mo.).....(Unde. nom.).....	4,500
Christian Endeavor World.....Y.P.S.C.E.....	*84,307
Christian Register.....Unik.....	*7,254
Christian Safeguard (monthly).....(Unde. nom.).....	4,500
Christian Science Monitor (daily).....(Chn. Scien. & News).....	
Church Militant (mo.).....(Prot. Episc.).....	4,500
Congregationalist and Christian World.....Cong.....	24,000
Father Mathew Herald (monthly).....(Cath. & Temp.).....	22,500
Field Afar (bi-mo.).....Cath. Miss.....	15,000
Home Mission Echoes (monthly).....(Bapt. Miss.).....	11,000
Illustrated Sunday School Quarterly.....(Unde. nom.).....	70,000
Intermediate Sunday School Quarterly.....(Unde. nom.).....	50,000
Junior Sunday School Quarterly.....(Unde. nom.).....	70,000
Missionary Herald (mo.).....Cong.....	14,000
Morning Star.....Free Bapt.....	5,000
Pilgrim Teacher and Sunday School Outlook (mo.).....Cong.....	22,500
Pilot.....Cath.....	75,000
Republic.....Dem. & Cath.....	50,000
Sacred Heart Review.....Cath.....	140,000
St. Andrews Cross (mo.).....Episc.....	*11,367
Star Quarterly (Graded and Junior).....(Unde. nom.).....	30,000
Sunday School Helper (monthly).....Univ.....	3,000
Universalist Leader.....Univ.....	9,000
Watchman.....Bapt.....	12,500
Watchword and Truth (monthly).....Evan.....	3,000
Wellspring for Young People.....(Cong. Juv.).....	101,800
Woman's Missionary Friend (mo.).....Miss.....	*25,291
Working Boy (quar.).....Cath. Juv.....	40,000
World's Crisis.....Advent.....	6,000
Zion's Herald.....Meth.....	12,500
Banner of Light (mo.).....Spirit. Cambridge.....	6,000
Catholic Citizen.....Cath. Chelsea.....	1,000
Record of Christian Work and Church Economist (mo.).....(Unde. nom.) East Northfield.....	*31,222
Primitive Methodist Journal (mo.).....(Prim. Meth.) Fall River.....	11,700
Sunday Register.....(Cath. & Dem.) Lawrence.....	
Catholic Union.....Cath. New Bedford.....	
Christian Messenger.....Chn.....	960
Laborers Friend.....Loc. & Relig. Princeton.....	
Atlantic Union (7th Day) Gleaner.....(7th Day Adv.) South Lancaster.....	
Tribune.....Cath. Springfield.....	4,000
American Journal of Religious Psychology and Education (3 tl. a yr.).....(Relig. & Scien.) Worcester.....	
Catholic Messenger.....Cath.....	6,500

CIRCULATION: Bold face—sworn. * Detailed statement. } Publisher's report. Plain figures—estimated.

MICHIGAN.		Circ.			Circ.
Medical Missionary (Med. monthly) { Miss. }	Battle Creek	1,500	Western Messenger (Negro)	Bapt	Jefferson City...11,500
Evangelical Tidings (mo.)	Chesaning		Catholic Register	Cath	Kansas City...17,302
Angelus	Cath. Detroit	18,000	Central Christian Advocate	Meth	" " 20,000
Michigan Catholic	Cath	5,500	Christian Men (mo.)	Disc. of Ch.	" " "
Michigan Christian Advocate	Meth	*17,582	Word and Way	Bapt	" " 14,473
Michigan Christian Herald	Bapt	5,471	World's Cresset		Norwood... 1800
Michigan Churchman (monthly)	Episc	1,750	Hausfreund (Ger.)	Cath	O'Fallon... 1,750
Michigan Presbyterian	Presb.	3,750	Catholic Tribune	Cath	St. Joseph...12,800
Stimme der Wahrheit (German)	{ Cath. & Dem }	8,000	Messenger of Peace (semi-monthly)	{ Bapt. }	" " 2,000
Banner	Chn. Ref. Ch. Grand Rapids	13,000	Bote der Neuen Kirche (Ger.) (mo.)	Swedign	St. Louis... 800
Gids (Holl.)	" "	"	Central Baptist	Bapt	" " *10,200
Glad Tidings (mo.)	L. D. Saints	"	Ceska Zena (Bohem.) (monthly)	{ Cath. }	{ Women }
Hulsvriend (Holl.) (mo.)	"	*24,000	Christian Advocate	Meth	" " 15,000
Palmen-Sanomla (Finnish)	Hancock		Christian-Evangelist	Chn	" " 27,500
Hope (Holl.)	D. Ref. Ch. Holland	2,800	Christian Philanthropist (monthly)	Chn	" " *12,433
Leader	Ref. Ch.	1,300	Christian Quarterlies	Chn. S. S.	" " 150,000
Waechter (Holl.)	Chn. Ref. Ch.	16,200	Church News (mo.)	Episc	" " 11,000
Auttaja (Finnish)	Relig. & Rep. Ironwood	2,300	Church Progress and Catholic World	Cath	" " 138,000
Schoolbel (Holl.)	Kalamazoo		Friedensbote (German)	Evan	" " 127,434
Michigan Sunday School Advance (mo.)	{ S. S. News }	13,200	Gideon (mo.)	Interdenom.	" " "
Church Helper of Western Michigan (mo.)	Episc. Muskegon	600	Herold des Glaubens (Ger.)	Cath	" " *56,315
Luther-Freund (Ger.) (monthly)	Luth. Saginaw	11,100	Hlas (Bohem.) (s-wkly)	Cath	" " 5,900
MINNESOTA.			Jewish Voice	Jewish	" " 12,500
Bud og Hilsen (Norw.)	{ Under-nom }	Crockston... 4,500	Luthersches Kinder und Jugendblatt (German) (monthly)	{ Luth. Juv. }	" " "
Baneret (Swed.)	Bapt. Youth Minneapolis	12,000	Modern View	Jewish	" " "
Lutheraeren (Norw. Dan.)	Luth	17,500	Our Young Folks	Chn	" " 40,000
Lutherske Missionaer (Norwegian)	Luth	13,400	Round Table	Chn	" " "
Ungdommens Ven (Norw. & Eng.) (s-mo.)	{ Lit. & Relig }	14,927	Social Circle	S. S.	" " "
Veckobladet (Swed.)	{ Relig. & Fam. }	20,000	Sunday Watchman	Cath	" " 10,000
Church Record and Minnesota Missionary (monthly)	Episc. St. Paul	11,500	Western Watchman	Cath	" " 37,250
Northwestern Chronicle	Cath	17,000	Bible Advocate and Herald of the Coming Kingdom		Stanberry... 1,000
Wanderer (Ger.)	Cath	11,357	MONTANA.		
Evangelische Basun (Norw. Dan.) (s-mo.)	St. Paul Park		Montana Churchman (monthly)	Episc. Helena	11,000
MISSISSIPPI.			Montana Methodist Messenger (monthly)	Meth	" " 11,000
Mississippi Baptist (Negro)	Bapt. Canton		NEBRASKA.		
Christian Informer (Negro) (fortn'tly)	{ Prim. Chn. }	Edwards	Nebraska Friend (mo.)	Friends	Central City... *333
Baptist Womens' Union (Negro) (s-mo.)	Bapt. Greenville	300	Evangelist's Sendebud (Norw. Dan.)	{ 7th d. Advl }	College View... 3,750
Zion Harp (Negro) (s-mo.)	Bapt	800	Sion's Vaktare (Swed.)	{ 7th d. Advl }	" " 13,000
New Era (Negro)	Bapt. Hernando	1300	Nebraska Congregational News (mo.)	Cong	Lincoln... 1,000
Baptist Record	Bapt. Jackson	6,307	Evangel (mo.)	Udenom.	Norfolk
Baptist Reporter (Negro)	Bapt	4,500	True Voice	Cath	Omaha... *5,031
Mississippi Sunday School Herald (mo.)	{ S. S. }	"	Truth Seeker (mo.)	Meth	University Place
Baptist Sentinel (Negro)	Bapt. Lexington		NEW HAMPSHIRE.		
Church News (mo.)	Episc. Meridian	750	Evangel (mo.)	{ Hudson Center }	1,150
Messenger (mo.)	"	11,500	Guldon (mo.)	Cath	Manchester
Mississippi Baptist	Bapt. Newton	1,750	Magnificat (mo.)	"	"
MISSOURI.			NEW JERSEY.		
Western Christian Union (Eng. & Ger.) (mo.)	{ Non-sect. }	Boonville... 1,750	Echo	Relig. & Temp.	Camden... 1,750
Christian Union Witness-Herald	{ Ch. of Christ }	Excelsior Springs 1,750	Ledger	Dem. & Cath.	Newark... 6,000
Liabona, The Elders' Journal	{ L. D. Saints }	Independence... *15,800	Messenger (mo.)	Y. M. C. A.	" " 11,500
Zion's Ensign	L. D. Saints	*6,742	Monitor	Cath	" " 900
			New Jersey Baptist Bulletin (mo.)	Bapt	" " 6,225
			Bible Student and Teacher (mo.)	Udenom.	New Brunswick 15,800
			Catholic Record (mo.)	Cath	" " 1,200
			Church Life	Meth	Pitman
			Sabbath Recorder	{ 7th d. Bapt. }	Plainfield 3,115
			Theological Review (quarterly)	Presb.	Princeton... 1,200

CIRCULATION: Bold face—sworn. * Detailed statement. † Publisher's report. Plain figures—estimated.

NEW MEXICO.

Revista Catolica (Span.)...Cath...Las Vegas..... 4,000

NEW YORK.

Catholic Chronicle.....Cath...Albany.....
 Sunday Schools at Work (Sun. (quarterly).....Sch... 15,000
 Messenger.....Cath...Hinghamton.....
 Deutscher Evangelist (Ger.) (s-mo.).....Presb...Brooklyn..... 900
 Tablet.....Cath....."
 Aurora und Christliche Woche (Ger.).....Cath...Buffalo..... 8,635
 Catholic Union and Times.....Cath....."..... 15,000
 In His Steps (mo.)...Inter-denom."
 Sunflower.....Spirit...Hamburg.....
 Hartwick Seminary Monthly.....Luth. {Hartwick Seminary.. 700
 Advocate and Family Guardian (s-mo.).....New York..... 4,250
 America.....Cath....."
 American Hebrew and Jewish Messenger.....{Lit. & Relg.}..... 17,500
 American Herald.....Cath....."..... 2,750
 American Messenger (mo).....Evan... "..... 45,000
 American Missionary (monthly).....Evan... "..... 50,000
 Amerikaner (Yiddish).....Jewish. "..... *25,912
 Amerikanischer Bot-schafter (Ger.) (mo.).....Evan... "..... 114,967
 Association Men (mo.).....Y.M.C.A. "..... 19,500
 Association Notes (mo.)...Y.M.C.A. ".....
 Baptist Home Mission Monthly.....Bapt... "..... 121,095
 Beacon.....Cath....."
 Benziger's Magazine (monthly).....Cath. & Fam }..... *68,111
 Berean Intermediate Lesson Quarterly.....Meth S.S. }..... 750,000
 Bible Scholar (bi-mo.)...{Unde-nom.}....."
 Brotherhood Star (mo.)...Evan... ".....
 Catholic News.....Cath....."..... 1100,000
 Catholic Times.....Cath....."
 Catholic World (mo.)...Cath....."..... 60,000
 Christian Advocate.....Meth... "..... 35,000
 Christian City (mo.)...Meth... "..... 3,009
 Christian Herald.....Evan... "..... *221,082
 Christian Intelligencer.....Ref.Ch. "..... 111,500
 Christian Nation.....Covenanter "..... 7,000
 Christian Work and Evangelist {Unde-nom.}....."..... 33,000
 Church Bulletin (mo.)...Cath.....".....
 Church Eclectic (mo.)...Epsc... "..... 2,250
 Churchman.....Epsc... "..... 17,500
 Church Publishing Company (Magazines) (mo).....-see Catalogue....."..... 15,000
 Classmate.....Meth... "..... 275,000
 Converted Catholic (mo.)... "..... 17,500
 Echo (mo.)...Evan... "..... 14,000
 Examiner.....Bapt... "..... 25,000
 Freeman's Journal and Catholic Register.....Cath..... 40,000
 Freiheits Bote (Ger.) (monthly).....".....
 Girls' Friendly Magazine (mo.)...Epsc... "..... 4,000
 Helper (mo.)...Cath.....".....
 Hebrew Standard.....Jewish. "..... 20,000
 Holy Name Journal (mo.)...Cath....."
 Homiletic Monthly and Catechist (mo.)...{Cath. Lit.}....."..... 12,500
 Homiletic Review (mo.)...Unsect. "..... 17,500
 Illustrated Berean Lesson Quarterly.....Meth... "..... 175,000
 Independent.....Lit. & Relg... "..... Decline
 Intercollegian (mo.)...Relg... "..... 4,500

Irish World.....Cath...New York..... 75,000
 Leader (mo.)...Cath....."..... 85,000
 Lutherische Herald (German) {Evan. Luth.}....."..... 2,350
 Luther League Review (monthly).....Luth... "..... 4,000
 Maccabean (Zionist) (mo.)...Jewish. "..... 13,000
 Magazine of Mysteries (monthly).....Relg... "..... *175,000
 Messenger of the Sacred Heart (mo.)...Cath... "..... *103,000
 Methodist Men (mo.)...Meth... "..... 14,500
 Methodist Review (bi-mo.)...Meth... "..... 7,700
 Missionary Review of the World (mo.)...Unsect. "..... 9,000
 Mission Field (mo.)...Ref.Ch. "..... 4,500
 Mission Gleaner (mo.)...Ref.Ch. "..... 3,000
 New Era Illustrated Magazine (mo.)...Jewish. ".....
 Newlie Magazine (mo.)... ".....
 Observer.....Evan... ".....
 Outlook.....Lit. & Relg... "..... 160,656
 Parish Visitor (mo.)...Epsc... "..... 17,500
 Quiver (mo.)... "..... 17,500
 Register.....Cath. & Frat... "..... 17,500
 Rivista Evangelica (Ital.).....Evan... ".....
 Romanian in America (Cath. & Romanian) (s-mo.)...{News}.....".....
 Sabbath Reading.....Undenom. "..... *102,771
 Sailors' Magazine and Seamen's Friend (mo.)...Evan... "..... 4,000
 Senior Berean Lesson Quarterly.....Meth... "..... 500,000
 Silver Cross (mo.)...King's Daugh. "..... 20,000
 Spirit of Missions (mo.)...Epsc... "..... 25,000
 Sunday Companion.....Cath.S.S. "..... 54,000
 Sunday School Advocate.....Meth... "..... 375,000
 Sunday School Journal and Bible Students' Magazine (mo.)...Meth... "..... 200,000
 Sunday School Lesson (Evan. Illustrators) (mo.)...{S.S.}....."..... 15,000
 Sunday Union.....Cath....."..... 12,500
 Svit (Russian).....{Greek Cath.}....."..... 16,000
 Teachers' Assistant (quarterly).....{Epsc. S.S.}....."..... 4,500
 Voce Cattolica (Italian) (monthly).....Cath....."
 Voice of Missions (mo.)...Af.Meth. "..... 7,000
 Volunteers' Gazette.....Vols. of Am. "..... 10,000
 Witness.....{Unde-nom.}....."..... *17,481
 Woman's Home Missions (mo.)...Meth... "..... *34,500
 World-Wide Missions (monthly).....Meth... "..... *344,000
 Catholic Courier.....Cath...Ogdensburg..... 1,000
 Catholic Journal.....Cath...Rochester..... 13,000
 Reason (mo.)...Spirit... "..... 14,125
 Unitarian (mo.)...Unit...Sidney..... 12,000
 Catholic Sun.....Cath...Syracuse.....
 Gospel Messenger (mo.)...Epsc... "..... 1,000
 Northern Christian Advocate.....Meth... "..... 7,500
 Wesleyan Methodist...Wes.Meth... "..... 3,500
 World Wide Baraca (mo.)... ".....
 Cyfall (Welsh) (mo.)...Presb...Utica..... 12,000

NORTH CAROLINA.

Free Will Baptist.....Bapt...Ayden..... 11,000
 Africo-American Presbyterian (Negro).....Presb...Charlotte..... 1,200
 Christian Home.....{Inter-denom.}....."..... 2,250
 Messenger of Hope (mo.)...Epsc... ".....
 Presbyterian Standard.....Presb... "..... 4,000
 Star of Zion (Negro)...A.M.E.Zion "..... 10,000
 Roanoke Tribune (Neg.)...Bapt...Elizabeth City... 750
 Signs of the Times (Negro) (s-mo.)...Relg... ".....

CIRCULATION: Bold face—sworn. * Detailed statement. † Publisher's report. Plain figures—estimated.

	Circ.		Circ.
Christian Sun	2,000	Expositor and Current	10,000
North Carolina Christian Advocate	7,500	Anecdotes (mo.)	15,000
Our Church Record	11,300	Jednota (Slovak)	110,000
Woman's Missionary Record (mo.)	11,000	Jewish Independent	
Union Christian Star (Negro) (monthly)		Jewish Review and Observer	
Reformed Church Standard (8-mo.)		Kirchenzeitung (Ger.)	3,750
Friends' Messenger (monthly)	750	Magazine (mo.)	
Carolina Evangelist		Magyarok Vasarnapja (Hung-Mag.)	3,500
Free Will Baptist Advocate (Negro)		Missionary Messenger (mo.) (German also)	1,250
Baptist Sentinel	1,750	Sendbote (Ger.)	8,200
Biblical Recorder	13,487	Stimme der Wahrheit (German)	6,000
Christian Advocate	8,000	World Evangelist and The Christian (mo.) (nom.S.S.)	20,611
North Carolina Sunday School Beacon (quar.)	1,500	Catholic Columbian	14,000
People's Friend (Negro) (semi-monthly)	650	Catholic Columbian Record	12,000
Charity and Children	12,000	Lesson Leaves (quar.)	
Tar River Field (mo.)		Lutheran Child's Paper (monthly)	
Gospel Messenger (mo.)	13,360	Lutheran Standard	4,000
Zion's Landmark (8-mo.)	14,000	Lutherische Kirchenzeitung (German)	5,500
NORTH DAKOTA.			
North Dakota Methodist (monthly)		Ohio Association News (mo.)	
Volksfreund	1,500	Ohio Endeavorer (mo.)	15,000
OHIO.			
Young People's Lesson Quarterly	130,566	Ohl. Waisenfreund (German)	30,000
Brethren Evangelist	12,800	Sunday School Worker (quarterly)	18,500
Deutsch-Amerikanische Zeitschrift für Theologie und Kirche (Ger.) (bi-monthly)	900	Theologische Zeitblatt (Ger.) (bi-mo.)	1,400
American Home Missionary (mo.)	10,722	Bible Class Quarterly	31,233
American Israelite	25,617	Choir Herald (mo.)	36,008
Catholic Telegraph	30,000	Choir Leader (mo.)	
Christian Educator (quar.)	115,000	Christian Missionary (monthly)	13,383
Christian Leader and The Way	112,000	Fröhliche Botschafter (German)	600
Christian Standard	40,000	Herald of Gospel Liberty	6,111
Christliche Apologete (German)	17,500	Kirchenchor (Ger.) (mo.)	13,000
Church Chronicle (mo.)	1,750	Our Bible Teacher (U. Breth. monthly)	12,200
Herald and Presbyter	21,284	Our Senior Lesson Quarterly	160,000
Journal and Messenger	9,000	Religious Telescope	21,897
Missionary Intelligencer (monthly)	10,000	Watchword	12,000
Standard Bible Lesson Quarterlies	295,500	Woman's Evangel (mo.)	4,500
Western Christian Advocate	17,087	Young Catholic Messenger (8-mo.)	33,728
Young Israel		Christian Gospel Herald (monthly)	900
Catholic Universe	27,500	Bibliotheca Sacra (quar.)	900
Christian World	3,597	Rosary Magazine (mo.)	17,500
Christliche Botschafter (German)	116,000	Youths' Magazine (mo.)	2,400
Church Life (mo.)	1,900	Record	2,400
Evangelical Friend	3,750	Women's Missionary Magazine (mo.)	4,000
Evangelical Herald (semi-monthly)	18,000	Reformatusok Lapja (Hungarian)	1,500
Evangelical Messenger	113,000	Catholic Home Companion (mo.)	4,500
Evangelical S. S. Quarterly (Eng. & Ger.)	121,500	OKLAHOMA.	
Evangelical S. S. Teacher (mo.)	15,650	Oklahoma Baptist Journal	
Evangelische Bundesbote (Ger.) (8-mo.)	11,850	Baptist Rival (Negro)	
Evangelische Magazin (Ger.) (monthly)	111,000	Christian Advance (Local semi-monthly)	
Evangelischer Missionsbote (Ger.) (mo.)	14,600	Baptist College Searchlight (Negro)	
		Baptist Informer (Negro)	
		National Baptist Flag and Oklahoma Baptist	4,000
		Oklahoma Sunday School Worker (monthly)	2,750
		Free Will Baptist Banner	

CIRCULATION: Bold face—sworn. * Detailed statement. † Publishers' report. Plain figures—estimated.

OREGON.

	Circ.
Pacific Baptist.....Bapt.....McMinnville	4,569
Armen Seelen Freund (Ger.) (mo.).....Cath.....Mount Angel	13,180
Mount Angel Magazine (monthly).....{Lith. & Cath.}	12,311
St. Joseph-Blatt (Ger.).....Cath.....	19,967
Catholic Sentinel.....Cath.....Portland	1,750
Jewish Tribune.....{Fam. & Relig.}	*7,198
Pacific Christian Advocate.....Meth.....	*7,382

PENNSYLVANIA.

Christian Statesman (Chn.) (monthly).....{Chn. & Ref.}	Allegheny	4,500
Moravian.....Morav. Bethlehem		1,200
Preacher's Helper (mo.).....Homil. Cleona		6,000
Pulpit (mo.).....Sermonie		4,800
Catholic Chronicle.....Cath.....Erie		
Lutheran Quarterly.....Luth.....Gettysburg		1,500
Lutheran World.....Luth.....Greenville		2,500
Young Lutheran (mo.).....Luth.....		22,500
Woman's Journal (mo.).....Ref.Ch. Grove City		1,750
Church Advocate.....Ch. of God.....Harrisburg		2,500
Conference Herald (mo.).....U. Breth.		*1,783
Evangelical.....Evan.....		119,200
Evangelical Bible Quarterly.....Evan.....		162,500
Evangelical Bible Teacher (mo.).....Evan.....		17,000
Evangelical Visitor (semi-monthly).....{Breth. in & Christ.}		1,950
Evangelische Zeitschrift (German).....Evan.....		1,750
K. L. C. E. Journal (Y.P. monthly).....{Y.P. & S.C.E.}		2,500
Spectator (s-mo.).....Cath.....		11,500
Amerikansky Rusky Vestnik (Russian) (Slovak edition also).....{Greek & Cath.}	Homestead	29,000
Theocrat--The Gospel Advocate.....{Relig. & News}	Johnstown	
American Whip (fort.).....{Anti-Cath.}	Lancaster	
Adult Class (monthly).....Bapt.S.S. Philadelphia		110,540
Advanced Quarterly.....Bapt.S.S.		
Advanced Quarterly (Home Department).....Bapt.S.S.		1497,850
Advanced Scholars Quarterly.....Ref.Ch.		197,000
A. M. E. Church Review (Neg.) (quar.).....{Af. Meth. & Episc.}		1,750
American Catholic Historical Researches (quarterly).....Cath.....		11,000
American Catholic Quarterly Review.....Cath.....		1,250
American Church Sunday School Magazine (monthly).....Episc.....		17,000
American Friend.....Friends		14,900
American S. S. Union Quarterly.....A.S.S.U.		178,000
Assembly Herald (mo.).....Presb.....		*54,140
Augsburg Sunday School Teacher (mo.).....Luth.....		121,524
Baptist Commonwealth.....Bapt.....		12,000
Baptist Teacher (mo.).....Bapt.....		170,100
Catholic Standard and Times.....Cath.....		12,500
Christian Banner (Negro).....Bapt.....		2,750
Christian Instructor and United Witness.....U. Presb.		16,500
Christian Recorder (Neg.) Af. Meth.		*5,350
Christian Republic (mo.).....Meth.....		*550,000
Church Press Association Magazines (mo.).....		30,000

	Circ.
Ecclesiastical Review (monthly).....Cath.....Philadelphia	115,000
Episcopal Recorder.....Ref. Episc.	3,500
Faith and Works (mo.).....Evan.....	800
Forward.....Youth & Fam.	*292,551
Friends' Intelligencer.....Friends	*3,862
Girl's World (mo.).....Bapt. Juv.	193,900
Heidelberg Home Department Quarterly {S. S.}	120,000
Heidelberg Teacher (mo.).....Ref. Ch.	115,129
Intermediate Scholars Quarterly.....Ref. Ch.	127,700
International Journal of Ethics (quar.).....Undenom.	900
Jewish Exponent.....Jewish	8,800
Junior Quarterly.....Bapt. S. S.	1257,250
Junior Scholars Quarterly.....{Ref. & Ch. S. S.}	123,400
Lutheran.....Luth.....	17,000
Lutheran Church Work (monthly).....Luth.....	
Lutheran Observer.....Luth.....	122,500
Lutheran Woman's Work (mo.).....Luth.....	
Methodist.....Meth.....	17,000
Nord Amerika (Ger.).....Cath.....	4,750
Onallas (Hungarian).....Cath.....	
Pennsylvania Herald (monthly).....S. S.	110,000
Presbyterian.....Presb.....	114,000
Primary Quarterly.....Bapt. S. S.	1251,250
Records of the American Catholic Historical Society of Phila. (quar)	1,750
Reformed Church Messenger.....Ref. Ch.	19,000
Scattered Seeds (mo.).....Friends. Juv.	*4,872
Senior Quarterly.....Bapt. S. S.	
Senior Quarterly (Home Department).....Bapt. S. S.	1202,000
Service (mo.).....Bapt.....	119,000
Sunday School Times.....Undenom.	1102,300
Sunday School World (monthly).....A.S.S.U.	154,250
Superintendent (mo.).....Bapt.....	15,297
Twentieth Century Pastor (mo.).....Sermonic.	
Way--issues s-mo. and mo. editions also; s-mo. 9,000; mo. 3,000.....Ref. Ch.	12,300
Westminster.....Presb.....	7,500
Westminster Teacher.....Presb.....	55,000
World Wide (mo.).....{Bapt. & Juv.}	125,000
Young Folks Catholic Weekly.....Cath.....	*19,135
Young People.....Bapt.....	1160,240
Youth's World (mo.).....Bapt. Juv.	175,000
Zvalgade (Lith.).....Cath.....	
Bible Teacher (mo.).....{Issues quarterly edition, circ. 80,000}.....U. Presb. Pittsburg	7,000
Catholic.....Cath.....	11,000
Christian Advocate.....Meth.....	*35,645
Christian Union Herald.....U. Presb.	*39,100
Church News (mo.).....Episc.....	1,100
Jewish Criterion.....Jewish.	4,500
Jewish Post (Heb.).....Jewish.	15,000
Krestanske Listy (Bohemian).....Presb.....	2,800
Lutheran Witness (fortnightly).....Luth.....	1,750
Methodist Recorder.....Meth. Prot.	9,000
New Guide.....S. S.	121,000
Observer.....Cath.....	
Presbyterian Banner.....Presb.....	*15,269
United Presbyterian.....U. Presb.	19,000
Volksfreund (Heb.).....Jewish.....	15,000
Wielkopolski (Polish).....Cath.....	

CIRCULATION: Bold face--sworn. * Detailed statement. † Publisher's report. Plain figures--estimated.

	Circ.
Lutherisches Kirchenblatt (Ger.)	Luth...Reading..... 2,900
Reformed Church Record	Ref.Ch. "..... *5,307
Herald of Truth	Mennon.Scottsdale..... 4,000
Teachers' Sunday School Lesson Quarterly	Mennon. ".....
Catholic Light	Cath...Scranton.....
Good Counsel Magazine (monthly)	Cath...Villanova..... 13,000
Drangas (Lith.)	Cath...Wilkes-Barre.....

RHODE ISLAND.

Church Messenger	Evan...Providence..... 11,000
Visitor	Cath... "..... 8,000

SOUTH CAROLINA.

Gospel Forum (mo.)	Chn...Clinton.....
Our Monthly	Presb... "..... *3,300
Lutheran Church Visitor	Luth...Columbia..... 4,528
South Carolina Herald (Negro)	Bapt... ".....
Way of Faith	"..... 4,500
Associate Reformed Presbyterian	Presb...Due West..... 2,400
Chronicle (Negro) (mo.)	Flprence..... 11,000
Baptist Courier	Bapt...Greenville..... 6,000
Christian Appeal	Meth...Greenwood..... 3,250
Baptist (monthly)	Bapt...Rock Hill.....
Friendship Banner (Negro)	Bapt... "..... 1,250
Southern Christian Advocate	Meth...Spartanburg..... 9,500
Diocese (mo.)	Episc...Sumter.....

TENNESSEE.

Methodist Advocate Journal	Meth...Athens..... 4,500
Christian Index (Negro)	Meth...Jackson.....
Holston Advocate	Meth...Knoxville..... 3,500
Baptist Builder	Bapt...Martin..... *21,000
Primitive Baptist	{Prim. Bapt.} "..... 10,031
Catholic Journal of the New South	Cath...Memphis..... 3,000
Jewish Spectator	Jewish "..... 12,000
Signal (Negro)	Relig ".....
Advanced Quarterly	Bapt.S.S...Nashville..... 225,000
Baptist and Reflector	Bapt... "..... 5,500
Baptist Boys and Girls (monthly)	{Bapt. Juv.} ".....
B. Y. P. U. Quarterly	"..... 9,000
Bible Class Quarterly	Bapt.S.S. "..... 40,000
Christian Advocate	Meth... "..... 15,000
Convention Teacher (mo.)	Bapt... "..... 22,500
Cumberland Presbyterian	Presb... "..... 9,000
Epworth Era	Meth... "..... 20,000
Go Forward (mo.)	Meth... "..... *17,224
Gospel Advocate	Chn... "..... 113,000
Gospel Intermediate Quarterly	Chn... "..... 118,000
Gospel Quarterly	Chn... "..... 120,000
Home Department Quarterly	{Meth. S.S.} "..... 32,500
Intermediate Quarterly	Meth... "..... 300,000
Intermediate Quarterly	Bapt.S.S. "..... 150,000
Kind Words (mo.)	Bapt... ".....
Methodist Review (quar.)	Meth... "..... 1,750
Midland Methodist	"..... *7,023
Missionary (mo.)	Presb.Miss... ".....
National Baptist Union (Negro)	Bapt... "..... 115,000
Primary Quarterly	Bapt.S.S. "..... 160,000
Senior Quarterly	Meth.S.S. "..... 325,000
Sunday School Magazine (mo.)	Meth... "..... 60,000
Superintendent's Quarterly	{Bapt. S.S.} ".....
Visitor	{Meth. S.S.} "..... 100,000
Watchman (mo.)	Cath... ".....
Cumberland Presbyterian Banner	Presb...Tulahoma..... 111,000

TEXAS.

	Circ.
Western Evangel	Bapt...Ablene..... 13,400
Firm Foundation	Ch. of Chr.Austin..... *13,075
Baptist Standard	Bapt...Dallas..... 25,000
Christian Courier	Disci... "..... 6,250
Missionary Worker (s-mo.)	Bapt... "..... 2,250
Texas Christian Advocate	Meth... "..... 20,000
Texas Presbyterian (mo.)	Presb... ".....
Texas Sunday School Star (mo.)	{S.S.} "..... *7,357
Presbyterian Herald (monthly)	{Presb.} Fort Worth.....
Texas Israelite (mo.)	Jewish... ".....
Novy Domov (Bohem.)	{Cath. & Dem.} Hallettsville..... 12,100
Baptist Echo	Bapt...Jacksonville..... 4,300
Christian Patriot	{Local & Relig.} Marlin.....
Southwestern Methodist Protestant (s-mo.)	{Meth. Prot.} Paris..... *786
Pentecostal Advocate	{Holl-ness} Peniel..... 3,500
Eye-Opener	{Ch. of Chr.} Pritchett.....
Katholische Rundschau (German)	Cath...San Antonio..... 2,500
Southern Messenger	Cath... "..... *5,799
South Texas Baptist	Bapt... ".....
Advocate of Truth (mo.)	Bapt...Silverton.....
Baptist Trumpet	Prim.Bapt. Tloga..... 3,250

UTAH.

Blkuben (Norw.Dan.)	Morm...Salt Lake City... 1,250
Intermountain Catholic	Cath... "..... 3,500
Intermountain Christian Advocate (mo.)	{Inter-ian Adv.} "..... 1,900
Juvenile Instructor (monthly)	Morm.S.S. "..... 8,522
Young Woman's Journal (mo.)	{Morm. S.S.} "..... 12,000

VIRGINIA.

Baptist Union (mo.)	Bapt...Danville..... 11,050
Methodist (mo.)	Meth... "..... 12,000
Children's Friend	S.S...Richmond..... 127,000
Christian Advocate	Meth... "..... 7,500
Christian Monthly	Chn... "..... 1,500
Earnest Worker (mo.)	Presb... "..... *37,388
Foreign Mission Journal (monthly)	Mission "..... 133,000
Home Department Quarterly	{Presb. S.S.} "..... 121,000
Lesson Quarterly	{Presb. S.S.} "..... 171,000
Onward	Presb... "..... *16,250
Pearls for Little Ones	{Presb. S.S.} "..... 136,000
Push (mo.)	S.S... "..... 7,000
Religious Herald	Bapt... "..... 110,000
Southern Churchman	{Prof. Episc} "..... 15,100
Union Seminary Magazine (bi-mo.)	"..... 550
Colored Churchman (Negro)	Shenandoah.....

WASHINGTON.

Vidnesbyrdet (Norwg. Danish)	Meth...Seattle..... 1,650
Leaguer Magazine (mo.)	Meth...Spokane..... 1,000
Catholic Weekly	Cath...Tacoma.....
Sunday Morning Echo	Cath... ".....
Biblical Educator (mo.)	{Unde-nom.} Wenatchee.....

WEST VIRGINIA.

West Virginia Christian (s-mo.)	Chn...Bethany..... 1,000
Baptist Banner	Bapt...Parkersburg..... 5,000
Mountain Baptist (mo.)	Bapt...Princeton.....
Sentinel (Negro)	Bapt...Red Star.....

CIRCULATION: Bold face—sworn. * Detailed statement. { Publisher's report. Plain figures—estimated.

WISCONSIN.

Circ.

Wisconsin Baptist (mo.)...Bapt.....	Appleton.....	
Catholic Sentinel.....Cath.....	Chippewa Falls, 1,400	
Volkstem (Holl.)...Cath.& Dem. De Pere.....	1,750	
Vianenec (Bohem.)...Cath.& Ind. La Crosse.....	14,400	
Our Church Life (mo.)...Cong.....	Madison..... 3,000	
Catholic Citizen.....Cath.....	Milwaukee..... 118,000	
Church Times (mo.)...Episc.....	"..... 12,000	
Columbia (Ger.).....Cath.....	"..... *7,567	
Excelsior (Ger.).....Cath.....	"..... 17,130	
Living Church.....Episc.....	"..... 15,000	
Our Young People (monthly).....Cath.....	"..... 9,000	
Patriot (Ger.).....Cath.....	"..... 11,400	
Wisconsin Christian Advocate (mo.).....Meth.....	"..... 1,350	
Young Churchman.....Episc. Juv.....	"..... 35,000	
Link (mo.).....Meth.....	New Richmond.....	
Brüder Botschafter (Ger.) Morav. Watertown.....	900	

PORTO RICO

El Iris de Paz (Span.)...Spirit. Mayaguez.....	1580
El Ideal Catolico (Span.)...Cath.....	Ponce..... 1600
El Defensor Cristiano (Span. & Eng.) (s-mo.) { Meth. } San Juan.....	11,400
La Verdad (Span.).....Cath.....	".....

HAWAII.

Anglican Church Chronicle (mo.).....Episc. Honolulu.....	800
Friend (mo.).....Evan.....	500
Ka Honohu (Hawaiian) s. S. (monthly).....	"..... 11,100
Tomo (mo.).....Evan.....	"..... 1600

PHILIPPINE ISLANDS.

Liberias (Span.) (daily).....Cath.....	Manila.....
Philippine Christian Advocate (Eng.) (mo.) (s-mo. eds. in native dialects).....Meth.....	"..... 1,200

ALBERTA.

West-Land (mo.).....	Edmonton.....
----------------------	---------------

BRITISH COLUMBIA.

British Columbia Orphan Friend (mo.).....Cath.....	Victoria.....
Western Methodist Recorder (monthly).....Meth.....	".....

MANITOBA.

Mitarbeiter (Ger.) (mo.) Mennon. Grtna.....	
Central Cath. and Northwest Review (mo.).....	Winnipeg.....
Gazeta Katolicka w Canadzie (Pol.).....Cath.....	".....
Heimer (Icelandic) (mo.).....	"..... 11,000
Sameintugin (Icelandic) (monthly).....Luth.....	"..... 800
Western Outlook (s-mo.)...Bapt.....	"..... 2,250

SASKATCHEWAN.

St. Peter's Bote (Ger.).....Cath.....	Muenster.....
Clarion Call (mo.).....Bapt.....	Weyburn.....

NEW BRUNSWICK.

Christian (mo.).....Discl. St. John.....	11,000
Maritime Baptist.....Bapt.....	"..... 5,650
Monitor.....Cath.....	"..... 12,000
New Brunswick and Prince Edward Island Sunday School Advocate (mo.).....	"..... 11,500
New Freeman.....Cath.....	"..... 3,200

NOVA SCOTIA.

Casket.....Cath.....	Antigonish..... 2,600
Church Work (s-mo.) Ch. of Eng. Halifax.....	3,250
Presbyterian Witness.....Presb.....	"..... *5,300
Wesleyan.....Meth.....	"..... 13,750
Nova Scotia Lutheran (monthly).....Luth.....	Lunenburg..... 1300
Cape Breton Methodist and Circuit Record (monthly).....Meth.....	Sydney.....

ONTARIO.

Circ.

Evangeliums Bote (Ger.) (monthly).....Evan. Berlin.....	11,000
Associate Presbyterian Magazine (mo.) { Assoc. } Chesley.....	450
Canadian Freeman.....Cath.....	Kingston..... 6,475
Church Life.....Episc.....	".....
Ontario Churchman (monthly).....Episc.....	"..... *7,124
Catholic Record.....Cath.....	London..... 18,200
Canadian Friend (mo.) Friends. New Market.....	
Dominion Presbyterian.....Presb. Ottawa.....	7,000
United Canada.....Ind. & Cath.	"..... 6,000
Christian Messenger (monthly).....Discl. Owen Sound.....	750
Kirchen-Blatt (Ger.).....	Pembroke.....
Home Messenger (mo.).....Cath.....	Peterborough.....
Algoma Missionary News (mo.).....Episc.....	Toronto..... 1,750
All the World (mo.) Salv. Army.....	"..... 800
Canadian Baptist.....Bapt.....	"..... 7,088
Canadian Churchman.....Episc.....	"..... 18,500
Canadian Congregationist.....Cong.....	"..... 11,500
Canadian Epworth Era (monthly).....Epw. } League }.....	7,155
Catholic Register and Canadian Extension.....Cath.....	"..... 110,024
Christian Guardian.....Meth.....	"..... 20,474
Christian Worker (quar.) Mission.....	"..... 2,300
Expositor of the Christ Life (quar.).....Holiness.....	150
Foreign Missionary Tidings (mo.).....Mission.....	"..... 20,000
Home Study Quarterly.....Presb. S.S.	"..... 159,000
Institute Leaflet Quarterly.....Episc.....	".....
Intermediate Quarterly.....Presb.....	".....
Lamp of Life (mo.)..... { Unde- } { nom. }.....	".....
Lord's Day Advocate (monthly)..... { Sabbath } { Observ. }.....	".....
Missionary Witness (monthly)..... { Unde- } { nom. }.....	"..... 1,200
New Era (mo.).....Episc.....	"..... 2,750
Notes for Bible Study (monthly)..... { Unde- } { nom. }.....	1,900
Presbyterian.....Presb.....	"..... 12,000
Primary Quarterly.....Presb. S.S.	"..... 728,000
Sentinel and Orange and Protestant Advocate.....Prot.....	"..... *15,857
Sunday School Banner (monthly).....Meth.....	"..... 18,167
Teachers' Assistant (mo.).....Episc. S.S.	".....
Teachers Monthly.....Presb. S.S.	"..... 117,000
Westminster (mo.).....Udenom.	"..... 10,000

QUEBEC.

Echo (French).....Cath.....	Granby.....
Aurore (French).....Lit. & Belg.	Montreal..... 11,150
Canadian Jewish Times.....Jewish.....	".....
Canadian Messenger of the Sacred Heart (mo.) (French edition also).....Cath.....	".....
C. M. B. A. Journal (mo.).....Cath.....	".....
Northern Messenger.....Evan.....	"..... 45,000
Presbyterian Record (mo.) Presb.....	"..... *60,888
Semaine Religieuse (French).....Cath.....	".....
Semeur (Fr.) (mo.).....Cath.....	".....
True Witness & Catholic Chronicle..... { Ind. & } { Cath. }.....	"..... 5,000
Witness..... { Ind. & } { Evan. }.....	"..... 17,560
Non-vie-France (French) (mo.) { Cath. } { & Lit. }.....	Quebec..... *1,139

NEWFOUNDLAND.

Diocesan Magazine (mo.) Episc. St. John's.....	3,600
Methodist Monthly Greeting (monthly).....Meth.....	"..... 1,750

CIRCULATION: Bold face—sworn. * Detailed statement. † Publisher's report. Plain figures—estimated.

AGRICULTURAL PUBLICATIONS.

A COMPLETE LIST OF PUBLICATIONS IN THE UNITED STATES AND CANADA PERTAINING TO AGRICULTURE, FORESTRY, HORTICULTURE, FLORICULTURE, STOCK AND STOCK RAISING, IRRIGATION, POULTRY, BEE KEEPING AND DAIRYING, OMITTING THOSE WHICH DO NOT INSERT ADVERTISEMENTS. ALL PAPERS ARE WEEKLY UNLESS OTHERWISE INDICATED.

ALABAMA.		Circ.	CONNECTICUT.		Circ.
Dixie Home (mo.).....Agric...	Birmingham	Connecticut Farmer.....Agric...	New Haven 5,000
Farmer's Union Guide.....	" 1,750			
ARIZONA.			DELAWARE.		
Southwestern Stock-man {Stk. & Agric.}	Phoenix 3,100	Delaware Farm and Home.....{Agric. & Fam.}	Wilmington
Miner and Stockman (semi-monthly).....{Min'g & L. Stock}	Tucson 780	DISTRICT OF COLUMBIA.		
ARKANSAS.			Conservation (mo.).....Forest.	Washington 7,000
Southwest Farmer.....Agric...	Fort Smith	Feather (mo.).....{Poult. & Pigeons}	" 25,000
Arkansas Homestead (monthly).....Agric.	Little Rock	*15,632	FLORIDA.		
Arkansas Magnet.....{News & Agric.}	Paris 1,200	Florida Agriculturist (monthly).....Agric.	Jacksonville 2,000
CALIFORNIA.			Our Southern Home.....{Farm Union}	Laurel Hill 11,119
Desert Farmer (mo.).....Agric...	El Centro	Florida East Coast Homeseeker (mo.).....{Agric. & Devel.}	St. Augustine
California Co-operator (fortnightly).....{Farm Union}	Fresno	Florida Fruit and Produce News.....{Hort. & Agric.}	Tampa 3,000
California Cultivator.....Agric.	Los Angeles	*13,100	GEORGIA.		
Live Stock Tribune (monthly).....{Poult. & Pigeons}	" 15,000	Georgia Agricultural Quarterly (bi-mo.).....Agric.	Athens
Pacific Fancier (mo.).....{Poult. & Pet Stk}	" 10,000	Carrier and Patron (monthly).....{Postal & Agric.}	Atlanta *17,880
Rural Californian (mo.).....Agric...	" 4,000	Cotton Journal.....{Agric. & Trade}	" 130,000
Western Empire (mo.).....{Hort. & Fam.}	"	*21,400	Southern Cultivator and Dixie Farmer (s-mo.).....Agric.	" *50,666
Pacific Garden (mo.).....Hort...	Pasadena	Southern Fancier (mo.).....Poult.	" 6,000
Poultry Journal.....Poult. & Ind.	Petaluma	Southern Ruralist (s-mo.).....Agric.	"	*107,033
Live Stock and Dairy Journal (mo.).....{L. Stock & Dairy}	Sacramento 4,500	Georgia-Carolina Agriculturist (mo.).....Agric.	Augusta
Breeder and Sportsman.....{Agric. & Sport}	San Francisco 5,000	Southern Pit Games (monthly).....{Game & Powl}	Blakely 1,000
California Fruit Grower.....{Hort. & Fruit}	" 16,950	Nut-Grower (mo.).....Hort	Poulan
Implement and Vehicle Record (mo.).....Trade	" 19,800	Farmers' Union News.....{Farm Union}	Union City	*33,512
Orchard and Farm (mo.).....Agric...	" 20,000	IDAHO.		
Pacific Rural Press.....Agric. & Hort.	" 3,000	Gem State Rural (mo.).....Hort	Caldwell 11,816
Town and Country Journal (semi-mo.).....{Agric. & Fam.}	" 40,000	Western Poultry Advocate (monthly).....Poult.	Lewiston
Pacific Coast Fanciers Monthly.....{Poult. Pigeons & Dogs}	San Jose 1,750	Idaho Student Farmer (monthly).....Agric.	Moscow
COLORADO.			ILLINOIS.		
Field and Farm.....Agric.	Denver 130,000	American Bee Journal (monthly).....{Bee & Kpg.}	Chicago 7,000
Inter Mountain Farmer {Agric. & Lit.}	"	American Co-Operative Journal (mo.).....{Farm. & Co-oper.}	" 7,500
Ranch and Range (monthly).....{Agric. & Stock}	" *24,111	American Florist.....Floral	" 6,000
Record Stockman (da.).....L. Stock	" 6,000	American Pigeon Keeper (s-mo.).....Pigeons	" 2,000
Record Stockman.....L. Stock	" 3,000	American Poultry Journal (mo.).....Poult.	"	60,000
Western Poultry World (monthly).....Poult.	" 114,000	American Sheep Breeder and Wool-Grower (monthly).....{Sheep & Wool}	"
Western World (mo.).....{R.E. & Agric.}	"	*6,421	American Swineherd (monthly).....{Agric. & Stock}	" 45,000
Colorado Fruit Grower (monthly).....{Fruit & Cult.}	Grand Junction	*1,540	Breeder's Gazette.....{Stock & Agric.}	"	*75,000
Range Ledger.....L. Stock	Hugo 720	Breeders' Guide (mo.).....L. Stock	" 10,000
Colorado Industrial Review.....{Lab. & Farm. Union}	Pueblo			

CIRCULATION: Bold face—sworn. * Detailed statement. † Publisher's report. Plain figures—estimated.

	Circ.
Dairy Produce.....Dairy, Chicago	3,000
Farm and Real Estate (R.E. & World (mo.).....Agric.	"
Farmers and Drov. (Agric. & ers Journal (daily), (Stock...)	*40,764
Farmers' Review.....Agric.	30,000
Farmer's Voice and Rural Outlook (s-mo.).....Agric.	*60,000
Farm Implement News.....Trade	9,500
Farm Life (mo.).....Agric. & Fam.	*157,260
Farm Press (mo.).....Agric.	225,000
Farm World (mo.).....{Agric. & Fam.}	*167,835
Florists' Review.....Hort	8,000
Gardening (s-mo.).....Hort	1,500
Goodall's Farmer.....{Agric. & L. Stock}	48,084
Hospodarake Listy (Bohem.) (s-mo.).....Agric.	*3,745
Illinois Farmer and Farmers' Call (s-mo.).....Agric.	*66,297
Inter Ocean and Farmer (Rep. & Agric.)	118,784
Irrigation Age (mo.).....Irrig	34,000
Live Stock Journal.....L. Stock	26,000
Live Stock Report.....L. Stock	35,000
Live Stock World (L. Stk. & Mkts.) (daily)	20,254
Maxwell's Tailsman (Rural (monthly).....Life...)	"
Orange Judd Farmer (Western ed. of Amer. Agriculturist, N. Y.).....Agric.	*91,095
Poultry Fancier (mo.).....Poult.	121,660
Prairie Farmer (s-mo.).....Agric.	42,052
Shepherd's Journal (mo.).....L. Stock	"
Standard Guide (mo.).....L. Stock	*9,990
Successful Poultry Journal (mo.).....Poult.	128,777
Dairy Report.....{Dairy Markets} Mgmt.	3,300
National Swine Magazine (mo.).....Swine, Freeport	47,000
Farm (s-mo.).....Agric., Jacksonville	1,000
Commercial Poultry (mo.).....Poult., Marselles	35,000
Poultry Tribune (mo.).....Poult., Mount Morris	20,000
Union Farmer (semi-monthly).....{Farm, Union} Murphysboro	2,100
National Live Stock Reporter (daily).....{Live, National Stock Yards}	6,000
Duroc Bulletin (s-mo.).....Swine, Peoria	"
Pigeons (mo.).....Pigeons, Peotone	"
Poultry (mo.).....Poult.	"
Poultry Keeper (mo.).....Poult., Quincy	*26,111
Reliable Poultry Journal (monthly).....Poult.	*46,111
Standard (fortnightly).....Poult.	8,000
Advanced Farmer.....{Local & Agric.} Rossville	"
Berkshire World and Cornbelt Stockman (monthly).....{Swine} Springfield	"
Farm Home (mo.).....{Agric. & Stock}	*33,111
Illinois Agriculturist (mo.).....Agric., Urbana	2,250

INDIANA.

Arboriculture (quar.).....Forestry, Connersville	13,000
Game Bird (mo.).....{Game} Derby	"
Poultry Post (mo.).....Poult., Goshen	"
Farmers' Helper (mo.).....Agric., Greencastle	"
Wayne Farmer.....Fam. & Agric., Hagerstown	480
Farmer's Guide.....Agric. & Fam., Hunting'n	*30,214
American Farmer, Live Stock and Poultry (mo.).....Agric., Indianapolis	"
Raiser (mo.).....Agric.	"
Equity Farm Journal (Am. Soc.) (semi-monthly).....{of Eq.}	50,000
Farm Star (s-mo.).....Agric. & Fam.	40,000
Indiana Farmer.....Agric.	133,420

	Circ.
Inland Poultry Journal (monthly).....Poult., Indianapolis	20,000
Jersey Bulletin and Dairy World.....Dairy	7,000
Live Stock Journal (daily).....{L. Stk. & Mkts.}	4,500
Swine Breeders' Journal (semi-monthly).....Swine	"
Up-To-Date Farming (semi-monthly).....Agric.	*72,061
Practical Farmer Boy (monthly).....Agric., Montpelier	"
Rural Tribune.....Agric. & Loc.	1700
Agricultural Epitomist (monthly).....Agric., Spencer	*215,081

IOWA.

Iowa Agriculturist (mo.).....Agric., Ames	*1,300
Farmers Messenger.....{Agric. & Loc.} Atlantic	1,921
Western Poultry Journal (monthly).....Poult., Cedar Rapids	17,500
Homestead.....Agric., Des Moines	100,000
Iowa State Register and Farmer (semi-mo.).....Agric.	*41,540
Spirit of the West.....Agric. & Stock	7,500
Successful Farming (mo.).....Agric.	440,000
Wallaces' Farmer.....Agric.	*54,000
Iowa Farmer (mo.).....Agric., Dubuque	5,000
Fruitman and Gardener (monthly).....{Hort} Mount Vernon	35,000
Farmer's Tribune.....Agric., Sioux City	50,643
Live Stock Record (daily).....Stock	2,250
Farm and Real Estate Journal (mo.).....{Agric. & R. E.} Traer	"
Creamery Journal (Creamery (semi-monthly).....{Interests.} Waterloo	8,128
Kimball's Dairy Farmer (semi-monthly).....Dairy	141,077

KANSAS.

Farmers Mail and Breeze.....Agric., Topeka	*76,698
Kansas Farmer.....Agric.	*52,598
Missouri Valley Farmer (monthly).....{Agric. & Stock}	*252,590
Poultry Culture (mo.).....Poult.	118,000
Spirit of Kansas.....Agric. & Fam.	"
Agricultural South-west.....{Agric. & Stock} Wichita	"
Farmers' Star and Live Stock Inspector.....Agric.	"
Live Stock Journal (daily).....L. Stock	"

KENTUCKY.

Commonwealth.....{Labor & (monthly).....{Farm, Un.} Covington	*11,090
Tobacco Planter (semi-monthly).....{Agric. & Trade} Guthrie	20,000
Stock Farm.....{Trotting, Horses} Lexington	19,963
Thoroughbred Record.....{Horse, Int'sis}	"
Bourbon Stock Journal (semi-weekly).....L. Stock, Louisville	"
Farmers' Home Journal.....Agric.	114,000
Home and Farm (s-mo.).....Agric.	*97,028
Inland Farmer.....Agric. & Fam.	43,152
Kentucky Farmer.....{Agric. & Stock}	"
Market Growers Journal.....Agric.	117,064
North and South.....{Agric. & Indus.} (monthly)	"

LOUISIANA.

Rice Journal and Southern Farmer (mo.).....Agric., Crowley	5,000
Louisiana Planter and Sugar Sugar Manufacturer.....{Int'sts.} New Orleans	3,100
Sugar Planters' Journal.....Agric.	1,000
Farmers' Union Banner.....{Farm, Union} Winnfield	"

CIRCULATION: Bold face—sworn. * Detailed statement. † Publisher's report. Plain figures—estimated.

MAINE.

Maine Farmer.....Agric..Augusta.....	Circ.	12,000
Commercial.....Ind. & Agric..Bangor.....	*28,165	
Journal.....Rep. & Agric..Lewiston.....	*17,529	
Turf, Farm and Home {Agric. & Sport} Waterville.....	6,800	

MARYLAND.

Farmers and Planters } Agric..Baltimore.....	119,700
Guide (mo.).....	
Farm Queen (mo.).....Agric..Easton.....	9,000

MASSACHUSETTS.

American Cultivator.....Agric..Boston.....	30,000
American Horse Breeder Stock.....	20,000
American Stock {Poult. & Keeper} {Pets & Dogs}.....	6,500
Farm-Poultry (mo.).....Poult. ".....	131,928
Horticulture.....Hort. ".....	
Pigeon News (s-mo.).....Pigeons ".....	13,000
Woodland and Road-side (mo.).....Forestry ".....	11,400
Forestry Quarterly.....Forest..Cambridge.....	*905
New England Poultry Journal (mo.).....Poult..North Adams.....	3,166
Farm and Home(s-mo.) (Eastern edition) } Agric..Springfield.....	*433,182
Farm and Home(s-mo.) (Western edition) }	
New England Home-stead (Eastern ed. of American Agriculturist, New York).....Agric.. ".....	*50,535

MICHIGAN.

Michigan Patron (mo.).....Grange..Adrian.....	*11,555
Game Fanciers Journal (monthly) {Game} {Fowl} Battle Creek.....	14,000
Michigan Poultry Breeder (mo.).....Poult. ".....	15,000
National Farmer... {Agric. & Beet Sugar Interests...} Bay City.....	*33,108
American Utiliset (Finn.) (s-weekly) {Ind. & Agric.} Calumet.....	17,280
Gleaner (mo.).....Agric..Detroit.....	94,666
Michigan Dairy Farmer.....Dairy ".....	
Michigan Farmer.....Agric.. ".....	*80,000
Michigan Roads and Forests (mo.).....Forest. ".....	13,300
Blett's Poultry Pointers (monthly).....Poult..Farwell.....	
Bee-Keepers' Review {Bee} {Flint}.....	3,000
American Cheesemaker (monthly).....Trade {Grand Rapids}.....	7,000
Fruit Belt (mo.).....{Hort. & Dairy} ".....	*13,000
Michigan Poultryman (monthly).....Poult. ".....	
Northwestern Farmer (monthly).....Agric..Menominee.....	123,007
National Fruit Grower (monthly).....Hort..St. Joseph.....	120,000
Thresherman's Review (monthly).....Trade. ".....	40,000
Sandiac County Farmer.....Grange..Sandusky.....	11,150

MINNESOTA.

Farm and Poultry Digest (mo.).....Agric. & Poul. {Mahnomen}.....	
Farmers' Tribune.....Agric. {Minneapolis}.....	30,000
Farm Implements (mo.).....Trade.....	4,500
Farm, Stock and Home (semi-monthly).....Agric.. ".....	100,102
Illuminated World Life (monthly).....Agric.. ".....	
Minnesota Farm Review (mo.).....Agric.. ".....	*2,740
Northwestern Agriculturist.....Agric.. ".....	*84,937

Circ.

Odalmanen (Swed.) {Agric. & (semi-monthly) } {Fam.} Minne-apolis.....	2,500
Skandinavisk Farmer Journal (Scand.) (monthly).....Agric.. ".....	3,500
Skördemannen (Swed.) (semi-monthly).....Agric.. ".....	12,000
Minnesota Dairyman (monthly).....Dairy..Northfield.....	0,000
Dairy Record.....Dairy..St. Paul.....	4,000
Farmer.....Agric.. ".....	*115,445
Farmer's Wife (mo.) Fam. & Agric. ".....	*101,334
Northwestern Dairy-man (s-mo.).....Dairy.. ".....	
Poultry Herald (mo.).....Poult. ".....	*15,055
Squab Bulletin (mo.).....Pigeons ".....	3,500
Successful Agriculture (mo.).....Agric.. ".....	45,000
Reporter (daily).....{Local & L. Stock} {South St. Paul}.....	2,985

MISSISSIPPI.

Mississippi Union Ad-vocate {Farm.} {Union} Jackson.....	*24,500
Southern Farm Gazette {Agric.} {Stock} Starkville.....	*25,725

MISSOURI.

Southwest Poultry Journal (mo.).....Poult..Bois d'Arc.....	
Missouri Farmer and Breeder (mo.).....Agric. & Stock} Columbia.....	
Modern Farmer and Busy Bee (mo.).....Agric..Eldon.....	15,300
Missouri Dairyman.....Dairy..Jefferson City.....	
American Stockman...L. Stock..Kansas City.....	5,000
Drovers' Telegram (daily) Stock ".....	43,800
Farmer and Stockman.....Agric.. ".....	57,500
Implement Trade Journal.....Agric. {Impl'mts} ".....	8,849
Mid-West Fancier (monthly) {Poult. & Pet Stk.} ".....	1,750
Missouri and Kansas Farmer (mo.).....Agric.. ".....	*62,362
Stallion and Jack News (mo.).....{Horse & Mule Br'd'g} ".....	
Ladies' Poultry Journal (monthly).....Poult. Moberly.....	
Farm and Stock (mo.) {Agric. & Stock} St. Joseph.....	126,000
Western Fruit Grower (monthly).....Agric.. ".....	*70,000
Barnum's Midland Farmer (semi mo.).....Agric..St. Louis.....	
Colman's Rural World.....Agric.. ".....	50,000
Farm Machinery.....Farm Impl'mts ".....	9,000
Farm Progress (s-mo.).....Agric.. ".....	*144,920
Independent Live Stock Reporter (daily).....L. Stock ".....	
Journal of Agriculture.....Agric.. ".....	*33,224
National Farmer and Stock Grower (mo.).....Agric.. ".....	*113,055
Orff's Farm and Poultry Review (mo.) {Poult. & Agric.} ".....	75,000
Star Farmer.....Agric.. ".....	100,000
Woman's Farm Journal (monthly) {Fam. & Agric.} ".....	153,000
Ruralist.....Agric..Sedalia.....	19,500

MONTANA.

Rocky Mountain Hus-bandman.....Agric. Great Falls.....	4,500
Northwestern Stockman and Farmer (semi-monthly).....Agric..Helena.....	13,400
Stock Growers' Journal (semi-weekly).....L. Stk. Miles City.....	1,250

NEBRASKA.

National Grain Grow-ers' Journal (mo.) {Fam. & Agric.} Fremont.....	12,200
Campbell's Scientific Farmer (mo.).....Agric..Lincoln.....	*10,111
Dairy Gazette (mo.).....Dairy. ".....	3,285

CIRCULATION: Bold face—sworn. * Detailed statement. { Publisher's report. Plain figures—estimated.

	Circ.
Deutsch-Amerikanischer Farmer (German) { Agric. & Fam. } Lincoln	*149,014
Independent Farmer and Western Swine Breeder { Agric. & Stock } " "	"
Nebraska Farmer	31,000
Poultry Gazette (mo.)	25,000
Poultry Topics (mo.)	7,000
Farm Magazine (s-mo.) { Agric. & Fam. } Omaha	65,000
Hospodar (Bohem.) (fortnightly) Agric.	27,352
Nebraska Farm Journal (monthly)	*34,942
Svenska Farm-Journalen (Swed.) (s-mo.) { Agric. & Fam. }	10,000
Twentieth Century Farmer	*82,528
Drivers Journal (Stock Stockman (daily)) { & Agric. } Omaha	*15,583
NEW HAMPSHIRE.	
New Hampshire Poultryman (mo.)	Antrim
National Grange	Agrie. Concord
Mirror and Farmer. Rep. & Agric.	Manchester
New Hampshire Farmer and Union	Rep. & Agric. " *4,584
NEW JERSEY.	
Farm-Garden and Poultry (mo.) { Agric. & Poultry }	Hammonton
Gardener's Chronicle of America (mo.)	Hort. Jersey City
Poultry News (mo.)	Poult. Newark
Practical Dairyman	Dairy. Rutherford
Milk Reporter (mo.) { Com. & Agric. }	Sussex
New Jersey Farmer and Home World (mo.)	Agrie. Westfield
NEW YORK.	
Country Gentleman	Agrie. Albany
Fruits and Flowers (mo.)	Hort. Chautauqua
Grape Belt and Chautauqua Farmer (semi-weekly) { Local & Hort. }	Dunkirk *3,630
Live Stock Record (daily) { Live Stock }	East Buffalo
Poultry Review (mo.)	Poult. Elmira
Delaware Co. Dairyman	Agrie. Franklin
Cornell Countryman (monthly)	Agrie. Ithaca
Holstein-Friesian World (semi-monthly) { Live Stock }	"
Country World (mo.)	Agrie. Jamestown
Feathered Warrior (monthly) { Game Powl }	Lisle
American Agriculturist (for other editions, see Catalogue)	Agrie. New York *114,995
Florists' Exchange	Trade " 17,200
Fruitman's Guide	Trade " 4,000
Fruit Trade Journal and Produce Record	Trade " 6,000
Garden Magazine and Farming (mo.) { Agric. & Hort. }	" 131,000
Gentlewoman (mo.) { Fam. & Floral }	" *500,000
Metropolitan and Rural Home (mo.)	Agrie. " *500,000
Poultry Digest (mo.)	Poult. " "
Produce Review and American Creamery	Trade " *3,518
Rural New Yorker	Agrie. " *101,897
Tribune Farmer	Agrie. " 78,000
New York Farmer	Agrie. Port Jervis
American Farm Review (mo.)	Agrie. Rochester
American Fruits Nursery (monthly) { Trade }	"
Green's Fruit-Grower and Home Companion (monthly)	Hort. " *125,000

	Circ.
National Nurseryman (monthly)	Nursery Rochester 1,500
Rural Life (mo.)	Agrie. " 5,000
Special Crops (mo.) { Gensing & Gold Seal Culture }	Skanasteles
American Poultry Advocate (mo.)	Poult. Syracuse *18,055
Poultry Monthly	Poult. " 115,000
Poultry Husbandry (mo.)	Poult. Waterville
NORTH CAROLINA.	
Carolina Union Farmer { Farm Union }	Marshville
Progressive Farmer	Agrie. Raleigh *44,116
Carolina Fruit and Truck Grower's Journal (fortn'tly)	Agrie. Wilmington
NORTH DAKOTA.	
Praktisk Farming (Norwg.) (s-mo.)	Agrie. Fargo
North Dakota Farmer (monthly)	Agrie. Lisbon *5,055
Equity Farm News (Am. Soc.) (monthly) { of Equity }	Minot
OHIO.	
Implement and Vehicle News (mo.)	Trade. Cincinnati 14,000
Tobacco Tidings { Agric. & Trade }	"
American Farmer and Poultryman (mo.) { Agric. & Poultry }	Cleveland
Ohio Farmer	Agrie. " 100,000
Agricultural Student (monthly) { Agric. & Coll. }	Columbus 650
InterState (mo.) { Agric. & Fam. }	Port Recovery
Jersey Hustler (mo.)	L. Stock. Lebanon 10,000
Gleanings in Bee Culture (semi-monthly) { Bee Kpg. }	Medina 31,112
Farm and Fireside (s-mo.) { Eastern and Western editions }	Agrie. Springfield *160,766
Farm News (mo.)	Agrie. " 250,000
Household Journal and Floral Life (mo.) { Fam. & Floral }	" *101,150
Pet Stock Magazine (monthly) { Pet Stock }	" *1,877
Poultry Success (mo.)	Poult. " *31,000
American Farm and Fireside	Agrie. Toledo 18,900
OKLAHOMA.	
Farmers' Union Advocate-Review { Farm. Union }	Ardmore 16,000
Oklahoma Agriculturist (semi-monthly)	Agrie. El Reno 5,000
Oklahoma Farmer	Agrie. Guthrie *41,443
Oklahoma Farm Journal (s-mo.) { Agric. & L. Stock }	Oklahoma City 40,000
OREGON.	
Pacific Grange Bulletin (monthly)	Agrie. Gresham
Better Fruit (mo.)	Fruit Cult. Hood River *9,466
North Pacific Rural Spirit (monthly) { Agric. & Stock }	Portland 120,000
Northwest Pacific Farmer	Agrie. " 116,408
Oregon Agriculturist (semi-monthly)	Agrie. " 12,000
Oregonian	Rep. & Agric. " 14,000
Pacific Northwest (monthly) { Stock & Agric. }	" 16,000
Northwest Poultry Journal (mo.)	Poult. Salem 10,028
Pacific Homestead	Agrie. " 116,400
PENNSYLVANIA.	
Pennsylvania Grange News (mo.)	Grange. Chambersburg 30,100
Park's Floral Magazine (monthly)	Floral. La Park *472,973
Pennsylvania Farmer	Agrie. Meadville 10,500

CIRCULATION: Bold face—sworn. * Detailed Statement. † Publisher's report. Plain figures—estimated.

	Circ.
Farmer's Friend and Grange Trade Bulletin	P. of H. Mechanicsburg. 4,500
Keystone Poultry Journal (mo.)	Poult. " 16,570
Homing Exchange (mo.)	Pigeons. Norristown..... 1950
Blooded Stock (mo.)	{ Agric. & I. Stock } Oxford.....12,500
Eastern Dealer and Implementer (fortn'tly)	Philadelphia.....13,000
Farm Journal (mo.)	Agric. " *660,888
Forest Leaves (bi-mo.)	Forestry. " *3,087
Implement Age (s-mo.)	Trade. " 7,500
Pigeon Flying (mo.)	Pigeons. " 500
Practical Farmer	Agric. " 44,327
Rural Farmer	Agric. " 35,000
Sugar Beet (quar.)	Trade. " 1,250
Poultry Yard (mo.)	Poult. Phoenixville.....12,000
Happy Hen (mo.)	Poult. Pittsburg.....
Live Stock Journal (daily)	L. Stk. " 1,500
National Stockman and Farmer	{ Agric. & Stock } " 101,408
Circ. of above paper is from A. N. A. & D. Audit.	
Game Fowl Monthly	{ Game } Sayre..... 1,000
Poultry Item (mo.)	Poult. Sellersville..... 7,000

SOUTH CAROLINA.

Farmers' Union Sun	{ Farm. Union } Columbia13,500
Agricultural Herald (mo.)	Agric. Darlington..... 1,000
Grit and Steel (mo.)	Game Fowl. Gaffney.....*3,821

SOUTH DAKOTA.

Dakota Farmer (s-mo.)	Agric. Aberdeen *56,111
Bee	Rep. & L. Stock. Bellefourche...1,475
Northwest Post	Dem. & L. Stock " 900
Minnesota and Dakota Farmer (semi-mo.)	Agric. Brookings.*45,000
Hauge Gazette	{ Rep. & I. Stock } Camp Crook..... 1450
Progressive Poultry Journal (mo.)	Poult. Mitchell.....17,500
South Dakota Farmer	{ Agric. & Fam. } Sioux Falls.*16,600
Plainsdealer	Rep. & L. Stock. Whitewood. 975

TENNESSEE.

Southern Farm Journal (monthly)	Agric. Chattanooga.....
Southern Fruit Grower (monthly)	{ Hort. & Agric. } "130,000
Tennessee Valley Farmer (mo.)	Agric. Cleveland.....
Southern Horticulturist (monthly)	Hort. Humboldt.....
Industrious Hen (mo.)	Poult. Knoxville110,000
Commercial Appeal	{ Dem. & Agric. } Memphis...*75,123
Farmers News-Scientist	{ Agric. & I. Stk. } " *67,465
National Union Farmer	{ Farm. Union } "
Planter's Journal (mo.)	Agric. "10,000
Southern Agriculturist (semi-monthly)	Agric. Nashville.....70,000
Southern Poultry Magazine (mo.)	Poult. "

TEXAS.

Statesman and Diversified Farmer (semi-weekly)	{ Agric. & Dem } Austin 8,000
Poultry Life of America (monthly)	Poult. Belton..... 6,000
Gulf Coast Farmer (mo.)	Agric. Brownsville.....
Farm and Ranch	Agric. Dallas.....80,000
Feld und Flur (Ger.) (mo.)	Agric. "19,179
Implement and Vehicle Journal (s-mo.)	"

	Circ.
Southern Poultry Journal (mo.)	Poult. Dallas..... 5,000
Southern Poultryman (monthly)	Poult. " *3,556
Texas Farmer	Agric. "22,500
Live Stock Reporter (dly)	L. Stk. Fort Worth..... 4,500
Murray's Swine Breeder (monthly)	Swine. "
Southwestern Farmer and Breeder	Agric. " 9,000
Texas Farm Co-Operator	Agric. " *65,447
Texas Stockman Journal	{ Agric. & Stock } "14,100
Obzor (Bohem.)	{ Hort. & Agric. } Hallettsville.....14,000
Rice Industry (mo.)	{ Indust. & Agric. } Houston..... 1,000
Southern Orchards and Homes (mo.)	Agric. "13,100
Southwestern Farmer (National Rice and Cotton Journal) (s-mo.)	Agric. "60,000
Live Stock Reporter	L. Stock. Midland..... 550
Texas Stockman and Farmer	{ Stock & Agric. } San Antonio.....122,250

UTAH.

Deseret Farmer	Agric. Salt Lake City.....7,850
----------------	---------------------------------

VERMONT.

Holstein-Friesian Register (s-mo.)	Stock. Brattleboro *7,169
New England Farmer	{ L. Stk. & Agric. } "15,000
Farm Enterprise (mo.)	Agric. Bristol.....

VIRGINIA.

V. P. I. Agricultural Journal (quar.)	{ Agric. Coll. } Blacksburg 500
Virginia Farmer (mo.)	Agric. Emporia.....55,000
National Poultry Journal (mo.)	Poult. Harrisonburg.....
Modern Farming (mo.)	Agric. Richmond.....
Southern Planter (mo.)	Agric. "121,500

WASHINGTON.

Ranch (s-mo.)	Agric. Kent.....
Northwest Farm and Home (mo.)	{ Agric. & Fam. } North Yakima.....37,800
Washington Fruit Grower (mo.)	Hort. " *2,500
Pacific Farmers' Union	{ Farm. Union } Pullman.....
Fanciers' Journal and Guide (mo.)	Poult. Seattle.....
Horn and Hoof (mo.)	L. Stock. " 7,000
Pacific Poultryman (mo.)	Poult. "15,550
Spokesman - Review (semi-weekly)	{ Ind. Rep. & Agric. } Spokane...*49,194
Western Farmer (s-mo.)	Agric. "113,900
Northwest Horticulturist (mo.)	{ Agric. & Hort. } Tacoma.....18,000

WEST VIRGINIA.

West Virginia Farmer and Grange Advocate (monthly)	Agric. Morgantown ... 6,000
--	-----------------------------

WISCONSIN.

Dodge Co. Farmer (mo.)	Agric. Beaver Dam..... 4,000
Hoard's Dairyman (monthly)	Dairy. Fort Atkinson.....150,000
Geflügel-Züchter (Ger.) (monthly)	Poult. Hamburg..... 7,500
American Thresherman (monthly)	Trade. Madison..... 70,000
Wisconsin Equity News (s-mo.)	A. S. of E. "112,000
Wisconsin Farmer	Agric. "34,560

Circ. : Bold face—sworn or A. N. A. & D. Audit. * Detailed statement. } Publisher's report. Plain figures—estimated.

	Circ.
Wisconsin Sugar Beet (Sug. Bt.) (monthly) { & Agric. } Menomonee Falls... 9,000	
Profitable Poultry (mo.) Milton... 14,250	
Acker und Gartenbau (Agric. Zeitung (Ger.) { & Fam. } Milwaukee *62,563	
Farmer's Record (Stock & (monthly) { Agric. } " " 120,000	
Gazeta Wisconsiniska (Polish) { Agric. } " " *5,375	
Haus und Bauernfreund (Agric. (German) { & Fam. } " " 100,000	
Landmann (Ger.) { Agric. & Fam. } " " 17,139	
Farm and Dairy (Agric. & Herald) { Dairy } Plymouth 975	
Wisconsin Agriculturist (Agric.) Racine... 69,999	
<i>Circ. of above paper is from A. N. A. & D. Audit.</i>	
WYOMING.	
Trans-Missouri Farmer (Agric. and Ranchman (mo.) { & Stk. } Cheyenne.....	
HAWAII.	
Hawaiian Forester and (Forest & Agriculturist (mo.) { Agric. } Honolulu.....	
Hawaiian Planters' Monthly { Agric. } " " 700	
PHILIPPINE ISLANDS.	
Philippine Exporter (Indus. and Revista Popular & (Eng. & Span.) { Agric. } Manila..... 15,500	
ALBERTA.	
Farm and Ranch Review (semi-mo.) { Agric. } Calgary..... *12,544	
Alberta Homestead { Agric. & Fam. } Edmonton	
BRITISH COLUMBIA.	
British Columbia Poultryman and Horticulturist (mo.) { Poultry & Hort. } Victoria.....	
MANITOBA.	
Canadian Farm Implementations (mo.) { Trade } Winnipeg..... *3,261	
Canadian Thresherman and Farmer (mo.) { Farm & Mach. } " " 123,000	
Farm Crops (mo.) { Agric. } " " 115,400	
Farmers' Advocate and Home Journal { Agric. } " " 15,000	
Farmers Telegram { Agric. } " " *25,679	
Grain Growers' Guide { Agric. & Trade } " "	
Nor-West Farmer (s-mo.) { Agric. } " " 120,000	
Practical Farmer (mo.) { Agric. } " "	

	Circ.
NEW BRUNSWICK.	
Maritime Farmer & Co. operative Dairyman (semi-monthly) { Agric. } Sussex..... *6,500	
Practical Farmer (mo.) " "	
ONTARIO.	
Canadian Bee Journal (monthly) { Bee-keeping } Brantford..... 1,400	
Poultry and Dogs (monthly) { Poultry & Dogs } Chatham	
Fruit Grower, Market Gardener and Poultryman { Agric. & Poultry } Grimsby..... 2,300	
O. A. C. Review (mo.) { Agric. Coll. } Guelph..... 900	
Farmers' Advocate and Home Magazine { Agric. } London..... 27,500	
Canadian Forestry Journal (quarterly) { Forest } Ottawa..... 2,000	
Canadian Poultry News (monthly) { Poultry } Owen Sound... *1,325	
Canadian Florist (Fly.) { Floral } Peterborough... 1400	
Canadian Horticulturist (monthly) { Hort. } " " 8,198	
Farm and Dairy and Rural Home { Agric. } " " 110,000	
Canadian Holstein-Friesian Record (s-mo.) { Live Stock } St. George.....	
Canadian Farm { Stock & Agric. } Toronto.....	
Canadian Implement and Vehicle Trade (monthly) { Trade } " " 16,000	
Canadian Poultry Review (mo.) { Poultry } " " 5,000	
Poultry, Garden and Home Advocate { Poultry & Pet Stock } (monthly) { } " " 2,500	
Sun { Agric. & Fam. } " " 16,124	
PRINCE EDWARD ISLAND.	
Island Farmer { Agric. } Summerside.....	
Prince Edward Island Agriculturist { Agric. } " "	
QUEBEC.	
Family Herald & Star and Practical Agriculturist { Ind. & Agric. } Montreal *129,792	
Journal d'Agriculture and d'Horticulture (French) (mo.) { Agric. } " " *66,250	
Journal of Agriculture & Horticulture (mo.) { Agric. } " " *6,075	

Circ.: Bold face—sworn or A. N. A. & D. Audit. * Detailed statement. [Publisher's report. Plain figures—estimated.

CLASS PUBLICATIONS.

ALPHABETICAL LISTS OF PUBLICATIONS DEVOTED TO CLASS AND TRADE INTERESTS. SHOULD FURTHER INFORMATION CONCERNING ANY PUBLICATION BE DESIRED, WE SHALL BE GLAD TO GIVE THE USERS OF THIS BOOK ANY HELP IN OUR POWER. IN ORDER TO FACILITATE REFERENCE TO THE VARIOUS LISTS CONTAINED IN THE FOLLOWING PAGES, THIS INDEX INCLUDES NOT ONLY THE HEADINGS OF THE LISTS, BUT ALSO OF THE SEVERAL TITLES INCLUDED IN MANY OF THE HEADINGS

INDEX.

Page	Page		
ACCOUNTS— <i>see Business and Office Methods</i>	1107	DRY GOODS.....	1113
ADVERTISING.....	1104	EDUCATIONAL.....	1113
ADVERTISING NOVELTIES, POST CARDS, ETC.....	1105	ELECTRICAL.....	1115
AERONAUTIC.....	1105	ENGINEERING— <i>see Mechanical and Engineering</i>	1128
AGENTS.....	1105	ENTERTAINMENT— <i>see Lectures, Entertainment, etc</i>	1126
AGRICULTURAL.....	1097	EXCAVATING— <i>see Contracting, Excavating, etc</i>	1112
AGRICULTURAL IMPLEMENTS.....	1105	EXPRESS— <i>see Miscellaneous</i>	1148
ANTI-PROHIBITION— <i>see Liquor and Anti-Prohibi-</i> <i>tion</i>	1127	FANCY GOODS— <i>see Notions and Fancy Goods</i>	1135
ANTIQUARIAN, NUMISMATIC, PHILATELIC, ETC.....	1105	FASHION.....	1115
ARCHITECTURE AND BUILDING.....	1105	FEED— <i>see Grain, Flour, Cereals, Hay and Feed</i>	1118
ART.....	1106	FERTILIZER— <i>see Miscellaneous</i>	1146
ATHLETICS AND PHYSICAL CULTURE.....	1106	FINANCIAL AND BANKING.....	1116
AUCTIONEERING— <i>see Miscellaneous</i>	1146	FIREMEN AND POLICE.....	1117
AUTOMOBILE AND MOTOR.....	1106	FISH, FISHING AND FISH CULTURE.....	1117
BAKING AND CONFECTIONERY.....	1107	FLORIST— <i>see Miscellaneous</i>	1146
BANKING— <i>see Financial and Banking</i>	1116	FLOUR— <i>see Grain, Flour, Cereals, Hay and Feed</i>	1118
BARBERS AND HAIRDRESSERS.....	1107	FOOD AND CULINARY.....	1117
BARRELS, BOXES AND PACKAGES.....	1107	FOREIGN LANGUAGES.....	1152
BEAUTY CULTURE— <i>see Miscellaneous</i>	1146	FORESTRY AND IRRIGATION.....	1117
BOOKS AND BOOK TRADE.....	1107	FRUIT— <i>see Grocery, Produce, Milk, etc</i>	1115
BOTTLING.....	1107	FURNISHING GOODS— <i>see Clothing and Furnishing</i> <i>Goods</i>	1108
BOX— <i>see Barrels, Boxes and Packages</i>	1107	FURNITURE, UPHOLSTERY AND CARPETS.....	1117
BREWING— <i>see Liquor and Anti-Prohibition</i>	1127	FUR TRADE— <i>see Hat, Cap and Fur Trade</i>	1119
BRICK, TILE, ETC.....	1107	GAS— <i>see Water and Gas Supply</i>	1145
BROOM, BRUSH AND HANDLE— <i>see Miscellaneous</i>	1146	GLASS— <i>see Pottery and Glass</i>	1136
BUILDING— <i>see Architecture and Building</i>	1105	GLOVE TRADE.....	1118
BUILDING ASSOCIATIONS.....	1107	GRAIN, FLOUR, CEREALS, HAY AND FEED.....	1118
BUILDING MANAGEMENT— <i>see Miscellaneous</i>	1146	GRANITE— <i>see Marble and Granite</i>	1127
BUSINESS AND OFFICE METHODS.....	1107	GROCERY, PRODUCE, MILK, ETC.....	1115
BUTCHERS AND MEAT PACKERS.....	1107	HAIRDRESSERS— <i>see Barbers and Hairdressers</i>	1107
CARPETS— <i>see Furniture, Upholstery and Carpets</i>	1117	HARDWARE AND METALS.....	1119
CARRIAGES AND HARNESS.....	1108	HARNESS— <i>see Carriages and Harness</i>	1108
CEMENT AND CONCRETE.....	1108	HAT, CAP AND FUR TRADE.....	1119
CEMETERY— <i>see Undertakers, Cemetery, etc</i>	1145	HAY— <i>see Grain, Flour, Cereals, Hay and Feed</i>	1118
CEREALS— <i>see Grain, Flour, Cereals, Hay and Feed</i>	1118	HISTORICAL.....	1119
CHINA DECORATION— <i>see Art</i>	1106	HORSE INTERESTS.....	1119
CIVIL SERVICE— <i>see Miscellaneous</i>	1146	HOSIERY AND KNIT GOODS— <i>see Textile Fabrics</i>	1144
CLOTHING AND FURNISHING GOODS.....	1108	HOTEL.....	1120
COAL AND COKE.....	1108	HUMANE— <i>see Philanthropic and Humane</i>	1136
COLLEGIATE.....	1108	HYGIENE AND SANITATION.....	1120
COLLECTORS— <i>see Antiquarian, etc</i>	1105	ICE TRADE.....	1120
COMMERCIAL— <i>see Industrial and Commercial</i>	1120	INDIA RUBBER TRADE.....	1120
COMMERCIAL TRAVELERS.....	1112	INDUSTRIAL AND COMMERCIAL.....	1120
CONFECTIONERY— <i>see Baking and Confectionery</i>	1107	INSURANCE.....	1121
CONTRACTING, EXCAVATING, ETC.....	1112	IRON— <i>see Hardware and Metals</i>	1119
CORDAGE— <i>see Miscellaneous</i>	1146	IRRIGATION— <i>see Forestry and Irrigation</i>	1117
COTTON.....	1112	JEWELRY, WATCHMAKING, OPTICAL, ETC.....	1122
CROCKERY— <i>see Pottery and Glass</i>	1136	JOURNALISTIC.....	1122
CULINARY— <i>see Food and Culinary</i>	1117	JUVENILE AND YOUTH (SECULAR).....	1123
DECORATING— <i>see Painting and Decorating</i>	1135	JUVENILE AND YOUTH (RELIGIOUS).....	1123
DENTAL.....	1112	KNIT GOODS— <i>see Textile Fabrics</i>	1144
DEPARTMENT STORES— <i>see Miscellaneous</i>	1146	LABOR.....	1125
DOGS— <i>see Sporting, Sports and Pastimes</i>	1142	LAUNDRY.....	1126
DRAMATIC AND THEATRICAL.....	1112	LEATHER— <i>see Shoe and Leather</i>	1141
DRUG, OIL, PAINT, ETC.....	1112	LECTURES, ENTERTAINMENT, ETC.....	1125

	<i>Page</i>
LEGAL.....	1120
LIQUOR AND ANTI-PROHIBITION.....	1127
LUMBER.....	1127
MANTEL, TILE AND GRATE—see <i>Miscellaneous</i>	1146
MARBLE AND GRANITE.....	1127
MARINE—see <i>Shipping and Marine</i>	1141
MATRIMONIAL.....	1128
MECHANICAL AND ENGINEERING.....	1128
MEDICAL.....	1128
METALS—see <i>Hardware and Metals</i>	1119
MILITARY AND NAVAL.....	1131
MILK—see <i>Grocery, Produce, Milk, etc.</i>	1118
MILLINERY—see <i>Fashion</i>	1115
MILLING.....	1131
MINING.....	1131
MISCELLANEOUS.....	1146
MOTOR—see <i>Automobile and Motor</i>	1106
MOVING PICTURES.....	1132
MUNICIPAL GOVERNMENT.....	1132
MUSICAL.....	1132
NATURAL GAS—see <i>Petroleum and Natural Gas</i>	1135
NAVAL—see <i>Military and Naval</i>	1131
NAVAL STORES—see <i>Drugs, Oil, Paint, etc.</i>	1112
NEGRO.....	1132
NEWS TRADE.....	1135
NOTIONS AND FANCY GOODS.....	1135
NOVELTIES—see <i>Toys and Novelties</i>	1145
NUMISMATIC—see <i>Antiquarian, etc.</i>	1105
OFFICE METHODS—see <i>Business and Office Methods</i>	1107
OIL—see <i>Drug, Oil, Paint, etc.</i>	1112
OPTICAL—see <i>Jewelry, Watchmaking, Optical, etc.</i>	1122
PACKAGES—see <i>Barrets, Boxes and Packages</i>	1107
PACKERS—see <i>Butchers and Meat Packers</i>	1107
PAINT—see <i>Drug, Oil, Paint, etc.</i>	1112
PAINTING AND DECORATING.....	1135
PAPER AND STATIONERY.....	1135
PASTIMES—see <i>Sporting, Sports and Pastimes</i>	1142
PERFUMERY—see <i>Soap and Perfumery</i>	1141
PETROLEUM AND NATURAL GAS.....	1135
PETS—see <i>Poultry and Pets</i>	1136
PHILANTHROPIC AND HUMANE.....	1136
PHILATELIC—see <i>Antiquarian, etc.</i>	1105
PHOTOGRAPHIC.....	1136
PHYSICAL CULTURE—see <i>Athletics and Physical Culture</i>	1108
PLUMBING.....	1136
POLICE—see <i>Women and Police</i>	1117
POSTAL.....	1136
POST CARDS—see <i>Advertising Novelties, Post Cards, etc.</i>	1105
POTTERY AND GLASS.....	1136
POULTRY AND PETS.....	1136

	<i>Page</i>
PRINTING AND TYPOGRAPHIC.....	1137
PRODUCE—see <i>Grocery, Produce, Milk, etc.</i>	1118
PROHIBITION AND TEMPERANCE.....	1138
RAILROAD.....	1139
RAILROAD GUIDES, ETC.....	1139
REAL ESTATE.....	1140
RELIGIOUS.....	1098
SCIENTIFIC.....	1140
SECRET SOCIETY.....	1147
SEWING MACHINE.....	1141
SHIPPING AND MARINE.....	1141
SHOE AND LEATHER.....	1141
SHOW CARDS—see <i>Miscellaneous</i>	1146
SOAP AND PERFUMERY.....	1141
SOCIOLOGICAL.....	1141
SODA FOUNTAIN TRADE—see <i>Miscellaneous</i>	1146
SPORTING, SPORTS AND PASTIMES.....	1142
STATIONERY—see <i>Paper and Stationery</i>	1135
STONE—see <i>Marble and Granite</i>	1127
SUGAR AND SUGAR BEET.....	1143
SUNDAY SCHOOL.....	1143
TAILORING—see <i>Fashion</i>	1115
TALKING MACHINE TRADE—see <i>Miscellaneous</i>	1146
TELEGRAPHIC AND TELEPHONE—see <i>Electrical</i>	1115
TEMPERANCE—see <i>Prohibition and Temperance</i>	1138
TEXTILE FABRICS.....	1144
THEATRICAL—see <i>Dramatic and Theatrical</i>	1112
THRESHER TRADE.....	1144
TILE—see <i>Brick, Tile, etc.</i>	1107
TOBACCO.....	1145
TOYS AND NOVELTIES.....	1145
TRAVEL AND TRANSPORTATION.....	1145
TYPEWRITING—see <i>Miscellaneous</i>	1146
TYPOGRAPHIC—see <i>Printing and Typographic</i>	1137
UNDERTAKERS, CEMETERY, ETC.....	1145
UPHOLSTERY—see <i>Furniture, Upholstery and Carpets</i>	1117
WALL PAPER—see <i>Painting and Decorating</i>	1135
WATCHMAKING—see <i>Jewelry, Watchmaking, Optical, etc.</i>	1122
WATER AND GAS SUPPLY.....	1145
WINDOW DRESSING—see <i>Miscellaneous</i>	1146
WINE AND SPIRITS—see <i>Liquor and Anti-Prohibition</i>	1127
WOODEN AND WILLOW WARE—see <i>Miscellaneous</i>	1146
WOOLENS—see <i>Textile Fabrics</i>	1144
WOOL GROWERS AND DEALERS.....	1146
WOMAN'S HANDWORK.....	1145
WOMAN SUFFRAGE.....	1145
WOMEN'S CLUBS.....	1145
YOUTH—see <i>Juvenile and Youth</i>	1123

ACCOUNTS.

(See *Business and Office Methods*.)

ADVERTISING.

	<i>Circ.</i>
CALIFORNIA.	
Mertz Magazine (mo.)..... Los Angeles.....	1,800
GEORGIA.	
Practical Advertising (mo.)..... Atlanta.....	4,344
ILLINOIS.	
Advertising (mo.)..... Chicago.....	2,750
Agricultural Advertising (mo.).....	4,000
Commercial Union.....	750
Judicious Advertising and Advertising Experiences (mo.).....	"
Mail Order Journal (mo.).....	*12,388
Trade Journal Advertiser (monthly).....	"
Publicity (monthly)..... Downers Grove	"
IOWA.	
Bank Advertiser (mo.)..... Cedar Rapids.....	*1,085
MISSOURI.	
Advertisers' Magazine (monthly)..... Kansas City.....	110,000

	<i>Circ.</i>
NEW YORK.	
Brains for the Retailer and Advertiser..... Deposit.....	33,519
Mail Order World (mo.)..... Lockport.....	"
Advertisers News (mo.)..... New York.....	"
Advertising Agent (mo.).....	15,000
Advertising and Selling (monthly).....	*12,500
Bill Poster and Distributor (mo.).....	17,500
Fame (mo.).....	2,500
Newspaperdom (8-mo.).....	13,900
Printers' Ink.....	7,500
OHIO.	
Signs of the Times (mo.)..... Cincinnati.....	16,100
Up-To-Date Distributor (monthly)..... Cleveland.....	12,500
Advertising World (mo.)..... Columbus.....	15,000
PENNSYLVANIA.	
Mail Order Man (quar.)..... Philadelphia.....	"
ONTARIO.	
Economic Advertising (monthly)..... Toronto.....	"

CIRCULATION: Bold face—sworn. * Detailed statement. † Publisher's report. Plain figures—estimated.

	QUEBEC.	Circ.
Publicite-Publicity (Fr. & Eng.) (mo.)	Montreal	4,000
ADVERTISING NOVELTIES, POST CARDS, ETC.		
	ILLINOIS.	
Novelty News (mo.)	Chicago	10,000
AERONAUTIC.		
	MISSOURI.	
Motor Car (mo.)	{ Kansas City	*22,578
	NEW YORK.	
Aeronautics (mo.)	New York	12,000
American Chauffeur and Motor Car (mo.)	"	15,000
	PENNSYLVANIA.	
Fly (mo.)	Philadelphia	
AGENTS.		
	OHIO.	
Schemer (mo.)	Alliance	*3,777
AGRICULTURAL IMPLEMENTS.		
	CALIFORNIA.	
Implement and Vehicle Record (monthly)	San Francisco	19,800
	ILLINOIS.	
Farm Implement News	Chicago	9,000
	MINNESOTA.	
Farm Implements (mo.)	Minneapolis	4,500
	MISSOURI.	
Implement Trade Journal	Kansas City	*5,340
Farm Machinery	St. Louis	9,000
	OHIO.	
Implement and Vehicle News (monthly)	Cincinnati	14,000
	PENNSYLVANIA.	
Eastern Dealer in Implements and Vehicles (fortnightly)	Philadelphia	13,000
Implement Age (semi-mo.)	"	7,500
	TEXAS.	
Implement and Vehicle Journal (s-mo.)	Dallas	10,000
	MANITOBA.	
Canadian Farm Implements (mo.)	Winnipeg	*3,231
	ONTARIO.	
Canadian Implement and Vehicle Trade (monthly)	Toronto	16,000
ANTI-PROHIBITION.		
<i>(see Liquor and Anti-Prohibition).</i>		
ANTIQUARIAN, NUMISMATIC PHILATELIC, Etc.		
	ALABAMA.	
Jolly Hoot Owls (mo.)	Philatelic, Birmingham	
	ILLINOIS.	
Collectors' Journal (mo.)	Chicago	
	MASSACHUSETTS.	
American Journal of Numismatics (quar.)	Boston	No adv.
Mekeel's Weekly Stamp News	{ Philatelic }	"
American Antiquarian and Oriental Journal (bi-mo.)	Salem	600
Essex Antiquarian (quar.)	"	900
	MISSOURI.	
Mekeel's Stamp Collector	Philatelic, St. Louis	
	NEBRASKA.	
Philatelic West (mo.)	Superior	
	NEW YORK.	
Stamp Journal (mo.)	Florida	

	OHIO.	Circ.
National Post Card Journal (mo.)	Springfield	
	PENNSYLVANIA.	
Numismatist (mo.)	Philadelphia	11,200
Redfield's Stamp Weekly	{ Philatelic } Smethport	
	QUEBEC.	
Canadian Antiquarian and Numismatic Journal (quar.)	Montreal	No adv.
ARCHITECTURE AND BUILDING.		
	CALIFORNIA.	
Builder and Contractor	Los Angeles	1,250
Architect and Engineer of California (mo.)	San Francisco	7,500
	GEORGIA.	
Southern Architect and Building News	Atlanta	1,750
	ILLINOIS.	
American Carpenter and Builder (mo.)	Chicago	25,000
American Contractor	"	113,000
Cement Era (mo.)	"	5,000
Cement World (mo.)	"	
Construction News	"	
Dealers' Building Material Record (mo.)	"	
National Builder (mo.)	"	*10,444
	INDIANA.	
Architect, Builder and Contractor (mo.)	Evansville	
Wood Worker (mo.)	Indianapolis	111,000
	MARYLAND.	
Builders' Weekly Guide	Baltimore	1,750
National Contractor and Builder (mo.)	"	14,000
	MASSACHUSETTS.	
Architectural Review (monthly)	Boston	12,500
Brickbuilder (mo.)	"	
Ideal Homes (mo.)	"	
Granite, Marble and Bronze (mo.)	"	
	MICHIGAN.	
Concrete (mo.)	Detroit	12,000
Michigan Contractor	"	
	MINNESOTA.	
Improvement Bulletin	Minneapolis	
Journal of Modern Construction (mo.)	"	3,000
Keith's Magazine (mo.)	"	10,055
Western Architect (mo.)	"	5,581
	MISSOURI.	
Western Contractor	Kansas City	1,750
Beautiful Homes (mo.)	St. Louis	
Realty Record and Builder (mo.)	"	18,000
	NEW YORK.	
American Architect	New York	*4,466
American Homes and Gardens (mo.)	"	32,000
Architects' and Builders' Magazine (mo.)	"	5,000
Architectural Record (mo.)	"	7,000
Architecture (mo.)	"	7,111
Building Trades Employers' Association Bulletin (mo.)	"	2,750
Carpentry and Building (mo.)	"	
Craftsman (mo.)	"	22,500
Heating and Ventilating Magazine (mo.)	"	1,500
Shoppell's Owners' and Builders' Magazine (monthly)	"	
	OHIO.	
Western Architect and Builder	Cincinnati	900
Ohio Architect and Builder (mo.)	Cleveland	15,000

CIRCULATION: Bold face—sworn. * Detailed statement. † Publisher's report. Plain figures—estimated.

OKLAHOMA.		Circ.
Southwestern Building and Engineering News (monthly)	Oklahoma City.	
PENNSYLVANIA.		
Builder (mo.)	Pittsburg	4,500
Builders' Gazette	"	4,000
Construction Record	"	4,000
TENNESSEE.		
Builders' Exchange Forma (mo.)	Memphis	
Southern Building Record (mo.)	Nashville	
WASHINGTON.		
Pacific Builder and Engineer	Seattle	12,450
WISCONSIN.		
Western Builder (mo.)	Milwaukee	1,000
BRITISH COLUMBIA.		
British Columbia Building News	Vancouver	
MANITOBA.		
Western Canada Contractor and Builder's Gazette (mo.)	Winnipeg	2,050
ONTARIO.		
Construction (mo.)	Toronto	
Contract Record	"	2,250
QUEBEC.		
Builders' Bulletin (8 times a month)	Montreal	
ART.		
COLORADO.		
Art World (mo.)	Denver	
ILLINOIS.		
Fine Arts Journal (mo.)	Chicago	132,500
Illinois Illustrated Review	"	
Picture and Art Trade (monthly)	"	2,000
MASSACHUSETTS.		
Masters in Art (mo.)	Boston	110,000
MISSOURI.		
Art Review (mo.)	St. Louis	
NEW YORK.		
American Art News (wkly & mo.)	New York	1,200
Art Student and Limner (quarterly)	"	
Burr McIntosh Monthly	"	42,333
Craftsman (mo.)	"	22,500
International Studio (mo.)	"	8,100
Keramic Studio (mo.)	Syracuse	15,000
Palette and Bench (mo.)	"	13,500
PENNSYLVANIA.		
Fortnightly	Philadelphia	
ATHLETICS AND PHYSICAL CULTURE.		
ILLINOIS.		
Baseball Review and Athletic Review (mo.)	Chicago	
Cherry Circle (mo.)	"	4,000
Sokol Americanky (Bohem.) (mo.)	"	
MASSACHUSETTS.		
Base Ball Magazine (mo.)	Boston	30,757
Posse Gymnasium Journal (mo.)	"	500
American Physical Education Review (mo.)	Springfield	1,900
MISSOURI.		
Force (mo.)	St. Louis	15,500
NEW YORK.		
Bahn Fret (Ger.) (Tribune's) (mo.)	New York	800
Health (mo.)	"	50,000
New York Athletic Club Journal (mo.)	"	14,700
Physical Culture (mo.)	"	150,000

PENNSYLVANIA.		Circ.
Slovensky Sokol (Slovak.) (6-mo.)	Allegheny	2,500
WISCONSIN.		
Amerikanische Turnzeitung (Ger.)	Milwaukee	3,600
M. A. C. (mo.)	"	
Mind and Body (mo.)	"	1,400

AUTOMOBILE AND MOTOR.

CALIFORNIA.		
Motor West (mo.)	Los Angeles	
Pacific Motoring	"	950
Test-Track-American Motor News (mo.)	San Francisco	17,940
COLORADO.		
American Motor Journal (mo.)	Denver	
Motor Field (mo.)	"	5,473
GEORGIA.		
Southern Automobillist (mo.)	Atlanta	
ILLINOIS.		
Automobile Club Journal (mo.)	Chicago	
Motor Age	"	14,162
Motor and Horse Vehicle (8-mo.)	"	
Power Wagon (mo.)	"	15,000
MICHIGAN.		
Motor News (mo.)	Detroit	
MINNESOTA.		
Auto Clipper (mo. and semi-monthly)	Minneapolis	
MISSOURI.		
Motor Car (mo.)	Kansas City	22,578
Auto Review (mo.)	St. Louis	4,500
NEW JERSEY.		
Auto Bulletin (mo.)	Newark	
Motor Record	"	1,458
NEW YORK.		
American Chauffeur and Motor Car (mo.)	New York	15,000
Automobile	"	13,039
Automobile Dealer and Repairer (mo.)	"	10,222
Automobile Topics	"	7,500
Club Journal (fortn'ly)	"	
Commercial Vehicle (mo.)	"	
Horseless Age	"	
Motor (mo.)	"	22,500
Motor Boat (5-mo.)	"	126,000
Motor Boating (mo.)	"	
Motorcycle Illustrated (mo.)	"	1,750
Motor World	"	7,000
OHIO.		
Motor Talk (mo.)	Cleveland	10,000
Power Boating (mo.)	"	118,000
Ohio Motorist (mo.)	Columbus	
PENNSYLVANIA.		
Cycle and Automobile Trade Journal (mo.)	Philadelphia	22,299
Motor-Print (mo.)	"	21,355
Motor Vehicle Register (mo.)	"	
RHODE ISLAND.		
New England Automobile Journal (8-mo.)	Pawtucket	18,350
WASHINGTON.		
Western Motor Car (mo.)	Seattle	
WISCONSIN.		
Gas Review (mo.)	Madison	117,000
ONTARIO.		
Motoring (mo.)	Toronto	14,000
Motor Magazine of Canada (mo.)	"	5,000

CIRCULATION: Bold face—sworn. * Detailed statement. † Publisher's report. Plain figures—estimated.

BAKING AND CONFECTIONERY.

CALIFORNIA.		<i>Circ.</i>
Pacific Coast Gazette (monthly)	San Francisco	2,000
ILLINOIS.		
Bakers' Helper (mo.)	Chicago	*4,266
Bakers' Journal and Deutsche-Amerikanische Bäcker Zeitung (Eng. & Ger.)	"	121,000
Confectioner and Baker (monthly)	"	3,000
NEW YORK.		
Baker's Review (Eng. & Ger.) (mo.)	New York	*7,333
Bakers' Weekly	"	4,000
Confectioners' & Bakers' Gazette (mo.)	"	5,500
Ice Cream Trade Journal (mo.)	"	11,350
International Confectioner (mo.)	"	2,750
Supply World (mo.)	"	13,000
OHIO.		
Confectioners' Review (mo.)	Cincinnati	13,100
PENNSYLVANIA.		
Confectioners Journal (mo.)	Philadelphia	*5,516
National Baker (mo.)	"	3,392
ONTARIO.		
Canadian Baker, Confectioner and Restaurateur (mo.)	Toronto	800

BANKING.

(See *Financial and Banking*).

BARBERS AND HAIRDRESSERS.

NEW YORK.		
American Hairdresser (mo.)	Brooklyn	*3,218
Barbers' Journal (mo.)	New York	6,000
PENNSYLVANIA.		
National League Barber (monthly)	Philadelphia	14,000

BARRELS, BOXES AND PACKAGES.

ILLINOIS.		
Barrel and Box (mo.)	Chicago	17,200
Shears (mo.)	"	1,500
MASSACHUSETTS.		
Box Maker (mo.)	Worcester	<i>No adv.</i>
NEW YORK.		
Paper Box Maker and American Book Binder (mo.)	New York	1,000
PENNSYLVANIA.		
National Coopers' Journal (mo.)	Philadelphia	5,000
TENNESSEE.		
International Cooperaage News (8-mo.)	Memphis	11,300
WISCONSIN.		
Packages (mo.)	Milwaukee	5,000

BOOKS AND BOOK TRADE.

DISTRICT OF COLUMBIA.		
International Book-binder (monthly)	Washington	8,000
ILLINOIS.		
Public Libraries (mo.)	Chicago	"
MASSACHUSETTS.		
Literary Review (mo.)	Boston	"
NEW YORK.		
Bookman (mo.)	Lit. New York	35,000
Bookseller, Newsdealer and Stationer (8-mo.)	"	17,260
Library Journal (mo.)	"	"
Paper Box Maker and American Bookbinder (monthly)	"	1,000

Publisher and Retailer (mo.)	New York	18,000
Publishers' Guide (mo.)	"	2,750
Publishers' Weekly	"	"

PENNSYLVANIA.		
Book News Monthly	Lit. Philadelphia	116,000
ONTARIO.		
Bookseller and Stationer of Canada (mo.)	Toronto	1,500
Canadian Bookman (mo.)	"	"

BOTTLING.

GEORGIA.		
Southern Carbonator and Bottler (mo.)	Atlanta	*2,522
NEW YORK.		
American Bottler (mo.)	New York	14,000
National Bottler's Gazette (mo.)	"	4,000

BRICK, TILE, ETC.

ILLINOIS.		
Rick (mo.)	Chicago	16,500
Clay Record (8-mo.)	"	15,000
INDIANA.		
Clay-Worker (mo.)	Indianapolis	15,000

BUILDING.

(See *Architecture and Building*).

BUILDING ASSOCIATIONS.

MARYLAND.		
Building and Savings Association News (semi-monthly)	Baltimore	"
NEW YORK.		
Mutual Underwriter and Savings and Loan Review (monthly)	Rochester	"
OHIO.		
American Building Association News (mo.)	Cincinnati	112,500

BUSINESS AND OFFICE METHODS.

ILLINOIS.		
Office Appliances (mo.)	Chicago	17,500
Office Outfitter (mo.)	"	15,760
System (mo.)	"	70,000
Sheldon's Business Philosopher and Salesmanship (mo.)	Libertyville	18,000
KENTUCKY.		
Kentucky Salesman (Retail Clerks) (monthly)	Louisville	"
MICHIGAN.		
Bookkeeper (mo.)	Detroit	65,000
Modern Methods (mo.)	"	*31,888
NEW YORK.		
Advertising and Selling (monthly)	New York	*12,600
Journal of Accountancy (mo.)	"	2,800
Office Worker (mo.)	"	"
PENNSYLVANIA.		
Stenographer (mo.)	Philadelphia	"
TENNESSEE.		
Business Magazine (mo.)	Knoxville	"
VIRGINIA.		
Young Man in Business (mo.)	Richmond	18,000
WASHINGTON.		
Salesman (monthly)	Seattle	"

BUTCHERS AND MEAT PACKERS.

MISSOURI.		
Butchers' and Packers' Gazette	St. Louis	125,000
NEBRASKA.		
Retail Merchants Journal (8-mo.)	Omaha	12,212

CIRCULATION: Bold face—sworn. * Detailed statement. † Publisher's report. Plain figures—estimated.

NEW YORK.		<i>Circ.</i>
American Meat Trade and Retail Butchers' Journal } New York		
Butchers' Advocate and Market Journal } " 2,500		
National Provisioner } " 7,500		

CARPETS.

(See Furniture, Upholstery and Carpets).

CARRIAGES AND HARNESS.

CALIFORNIA.		
Implement and Vehicle Record (mo.) } San Francisco		6,800
ILLINOIS.		
Motor and Horse Vehicle (s-mo.) } Chicago		
National Harness Review (mo.) } " 15,000		
MINNESOTA.		
Crow Bar (monthly) } Minneapolis		11,500
MISSOURI.		
Harness Herald (mo.) } St. Louis		14,000
NEBRASKA.		
Western Trader (mo.) } Omaha		
NEW YORK.		
American Blacksmith } Buffalo		
Blacksmith and Wheelwright (mo.) } New York		10,000
Harness (mo.) } " 4,000		
Hub (mo.) } " 4,500		
Harness Gazette (mo.) } Rome		3,320
Carriage Dealers' Journal (mo.) } Troy		5,000
OHIO.		
Harness World (mo.) } Cincinnati		4,000
Implement and Vehicle News (mo.) } " 14,000		
Spokesman of the Carriage and Associate Trades (mo.) } " 15,000		
PENNSYLVANIA.		
American Vehicle } Philadelphia		12,500
Carriage and Wagon Builder (monthly) } " 14,700		
Carriage Monthly } " 2,750		
Eastern Dealer in Implements and Vehicles (fortn'ly) } " 13,000		
Vehicle Dealer (mo.) } " "		
TEXAS.		
Implement and Vehicle Journal (s-mo.) } Dallas		10,000
ONTARIO.		
Canadian Harness and Carriage Journal (mo.) } Toronto		1,750
Canadian Implement and Vehicle Trade (monthly) } " 16,000		

CEMENT AND CONCRETE.

GEORGIA.		
Concrete Age (mo.) } Atlanta		
ILLINOIS.		
Cement and Engineer-ing News (mo.) } Chicago		
Cement Era (mo.) } " 5,000		
Cement World (mo.) } " "		
Rock Products (s-mo.) } " 110,800		
KENTUCKY.		
Cement Worker (mo.) } Louisville		
MICHIGAN.		
Concrete (mo.) } Detroit		112,000
MISSOURI.		
Cement Record (mo.) } Kansas City		
NEW YORK.		
Cement (mo.) } New York		
Cement Age (mo.) } " "		
OHIO.		
Concrete Engineering (monthly) } Cleveland		17,214

ONTARIO.		<i>Circ.</i>
Canadian Cement and Concrete Review (mo.) } Toronto		12,300

CHINA DECORATION.

(See Art.)

CLOTHING AND FURNISHING GOODS.

CALIFORNIA.		
Apparel Gazette (mo.) } Los Angeles		
GEORGIA.		
Progressive Retailer (mo.) } Atlanta		
ILLINOIS.		
Apparel Gazette (s-mo.) } Chicago		14,500
Practical Cutter and Tailor (mo.) } " "		
MASSACHUSETTS.		
Apparel Retailer (mo.) } Boston		5,500
NEW YORK.		
American Gentleman (mo.) } New York		
American Tailor and Cutter (mo.) } " 11,216		
Clothier and Furnisher (mo.) } " *6,319		
Crerand's Cloak Journal (mo.) } " 3,750		
Custom Cutter (quar.) } " "		
Custom Cutters' Exchange (mo.) } " "		
Haberdaasher (mo.) } " *6,390		
Men's Wear (s-mo.) } " 5,008		
Nugent's Bulletin (mo.) } " 13,780		
Sartorial Art Journal (mo.) } " *14,706		
Trade Review (s-mo.) } " 112,000		
Women's and Infants' Furnisher (mo.) } " "		
OHIO.		
Sales-Agent (mo.) } Columbus		6,000
ONTARIO.		
Clothier & Haberdasher (mo.) } Toronto		
Dry Goods Review (mo.) } " 4,500		

COAL AND COKE.

COLORADO.		
Rocky Mountain Coal Journal (mo.) } Denver		
ILLINOIS.		
Black Diamond } Chicago		10,000
Fuel } " "		
Retail Coalman (mo.) } " 5,000		
MARYLAND.		
Coal and Coke (s-mo.) } Baltimore		
MINNESOTA.		
Northwestern Coal Dealer (mo.) } Minneapolis		3,300
MISSOURI.		
American Coal Journal (mo.) } Kansas City		
NEW YORK.		
Coal Trade Journal } New York		
PENNSYLVANIA.		
Courier } Connellsville		*1,338
Coal and Coke Operator } Pittsburg		2,500
Coal Trade Bulletin (s-mo.) } " 5,000		
WEST VIRGINIA.		
Monongahela Valley Trade Journal (mo.) } Fairmont		

COLLEGIATE.

ALABAMA.		
Howard Collegian (mo.) } East Lake		350
Review and Bulletin of the Southern Sulver } Greensboro		400
Student (Negro) (wkly and fortn'ly) } Tuskegee		16,000
Crimson-White } University		
CALIFORNIA.		
California Alumni Weekly } Berkeley		
Californian (daily) } " 800		
California Occident (mo.) } " 1500		
Pelican (5 tl. a year) } " "		
University of California Chronicle (quar.) } " No adv.		

CIRCULATION: Bold face—sworn. * Detailed statement. } Publisher's report. Plain figures—estimated.

	Circ.		Circ.			
Stanford Alumnus (mo.).....	San Francisco.....	11,000	I. S. C. Student.....	IOWA.	Ames.....	700
Redwood (mo.).....	Santa Clara.....		Coe College Cosmos (8-mo.).....	Cedar Rapids.....	350	
Chapparral (8-mo.).....	Humor, {		Coe College Courier (mo.).....	"	No adv.	
Palo Alto (daily).....	Stanford	1,200	Collegium Forense (mo.).....	Des Moines.....		
Sequoia (mo.).....	"	780	Delphic.....	"	575	
	COLORADO.		U. I. U. Collegian (mo.).....	Fayette.....	500	
Silver and Gold.....	Boulder.....	1,000	Scarlet and Black (8-wkly).....	Griannel.....	500	
Klaniklanik (mo.).....	Colorado		Unit (mo.).....	"	525	
Tiger.....	Springs.....		Simpsonian.....	Indianola.....	1650	
University Bulletin.....	Denver.....	300	Iowa Alumnus (mo.).....	Iowa City.....	*1,000	
Rocky Mountain Colle- } gian (8-mo.).....	Fort Collins.....	440	Iowan (daily).....	"	750	
	CONNECTICUT.		Middletonian (quar.).....	Med.....	750	
Trinity Tablet (quar.).....	Hartford.....	450	Cornellian (8-wkly).....	Mount Vernon.....	600	
Trinity Tripod (8-wkly).....	"	750	Penn Chronicle (mo.).....	Oskaloosa.....	300	
Wesleyan Argus.....	Middletown.....	760	Central Ray (mo.).....	Pella.....	200	
Wesleyan Literary Monthly.....	"	1325	Tack (mo.).....	Storm Lake.....		
Yale Alumni Weekly.....	New Haven.....	6,800		KANSAS.		
Yale Courant (fortn'tly).....	"	500	Baker Orange.....	Baldwin.....	400	
Yale Daily News.....	"	1,500	Graduate Magazine of } University of Kansas } (monthly).....	Lawrence.....	*2,357	
Yale Literary Magazine } (monthly).....	"	500	Kansan (tri-wkly).....	"	1,100	
Yale Record (fortn'tly).....	Humor.	800	Alumnus (mo.).....	Manhattan.....		
Yale Review (quar.).....	Lit.....	800	Industrial.....	"	No adv.	
Yale Scientific Monthly.....	Scien.....	1,000	Students' Herald (8-wkly).....	"	\$1,180	
	DELAWARE.		Campus (mo.).....	Ottawa.....	500	
Delaware College Review (mo.).....	Newark.....	450	Dial (mo.).....	St. Mary's.....	11,400	
	DISTRICT OF COLUMBIA.		Washburn Weekly Re- } view.....	Topeka.....	685	
American University } Courier (quar.).....	Washington.....	\$5,500		KENTUCKY.		
Buff and Blue (mo.).....	"	400	Cento (mo.).....	Danville.....	250	
Georgetown College } Journal (mo.).....	"	800	Idea.....	Lexington.....		
	FLORIDA.		Transylvanian (mo.).....	"	500	
Stetson Weekly Collegiate.....	De Land.....	1275	Phi Chi Fraternity } Quarterly.....	Louisville.....		
Yellow Jacket (mo.).....	GEORGIA.	Atlanta.....	Delta of Sigma Nu (quar.).....	Richmond.....	12,800	
Emory Phoenix (mo.).....	Oxford.....	400	St. Mary's Sentinel (mo.).....	St. Mary.....	*425	
	ILLINOIS.			LOUISIANA.		
Illinois Wesleyan Argus (8-mo.).....	Bloomington.....	225	Olive and Blue.....	New Orleans.....	900	
Blackburnian (mo.).....	Carlinville.....	225	Tulane Weekly.....	"		
Alumni Magazine (mo.).....	Chicago.....			MAINE.		
Maroon (daily).....	"	13,200	Maine Campus.....	Bangor.....	1,000	
Scroll of Phi Delta Theta } (bi-monthly).....	"	*3,000	Rowdoin Orient.....	Brunswick.....	550	
Sigma Chi Quarterly.....	"	1,250	Rowdoin Quill (mo.).....	"	1,400	
University of Chicago } Weekly.....	"		Bates Student (mo.).....	Lewiston.....	1900	
Decaturian (mo.).....	Decatur.....		Colby Echo.....	Waterville.....	*653	
Northwestern (tri-wkly).....	Evanston.....	800		MARYLAND.		
Knox Student.....	Galesburg.....	1750	Washington Collegian (mo.).....	Chestertown.....		
Lombard Review (mo.).....	"	400	Mountaineer (mo.).....	Emmitsburg.....		
Vista (mo.).....	Greenville.....		Lesbian Herald (mo.).....	Frederick.....	1500	
College Rambler (8-mo.).....	Jacksonville.....	600	Western Maryland Col- } lege Monthly.....	Westminster.....	340	
Stentor.....	Lake Forest.....	600		MASSACHUSETTS.		
Oracle.....	Monmouth.....	1400	College Signal (fortn'tly).....	Amherst.....	500	
North-Western College } Chronicle (mo.).....	Naperville.....	891	Literary Monthly.....	"	250	
Vidette.....	Normal.....	500	Student (8-wkly).....	"	*1,148	
College Review (mo.).....	Upper Alton.....	1,200	Alpha Phi Quarterly.....	Boston.....		
Alumni Quarterly.....	Urbana.....	2,600	Boston College Stylus (mo.).....	"	11,600	
Illini (daily).....	"	1,600	Latin School Register (mo.).....	"	1600	
Scribner (mo.).....	"		Tech (tri-wkly).....	"	1795	
	INDIANA.		Technology Review (quar.).....	"	2,433	
Crimson.....	Bloomington.....		University Beacon (8-mo.).....	"	450	
Student (daily).....	"	1600	Harvard Advocate (fortn'tly).....	Cambridge.....	500	
Bachelor (8-wkly).....	Crawfordsville.....		Harvard Bulletin.....	"	*6,504	
Wabash (mo.).....	"	600	Harvard Crimson (daily).....	"	12,300	
De Pauw Daily.....	Greencastle.....		Harvard Illustrated } Magazine (mo.).....	"	*1,371	
Butler Collegian.....	Indianapolis.....	350	Harvard Lampoon (fortn'tly).....	"	11,347	
Desmos (quar.).....	"	No adv.	Harvard Monthly.....	Lit.....	1718	
Purdue Exponent (daily).....	Lafayette.....	11,600	Review (mo.).....	"	1,250	
Scholastic.....	Notre Dame.....	11,950	Alumni Quarterly.....	Mount Hermon.....	11,200	
Earlhamite (8-mo.).....	Richmond.....	1585	Hermionite (mo.).....	"	11,000	
			Tuftonian (mo.).....	Tufts College.....	600	
			Tufts Weekly.....	"	600	
			College News.....	Wellesley.....	1,800	
			Wellesley Magazine (mo.).....	"	900	

CIRCULATION: Bold face—sworn. * Detailed statement. † Publisher's report. Plain figures—estimated.

	Circ.		Circ.
Purple Cow (mo.)	Williamstown	Sibyl (5 tl. a year)	Elmira
Williams Literary Monthly	"	Hobart Herald (mo.)	Geneva
Williams Record (s-wkly)	"	Colgate Madisonsens (fortn'tly)	Hamilton
MICHIGAN.			
College World (mo.)	Adrian	Cornell Alumni News	Ithaca
M. A. C. Record	{ Agricultural College	Cornell Daily Sun	"
Albion College Pielad (fortn'tly)	Albion	Cornell Era (mo.)	"
Gargoyle (mo.)	Ann Arbor	Cornell Widow (mo.)	Humor
Inlander (fortn'tly)	"	Delta Chi Quarterly	"
Michigan Alumnus (mo.)	"	Beta Theta Pi (mo.)	New York
Michigan Daily	"	Caduceus of Kappa Sigma (mo.)	"
Collegian (semi-mo.)	Hillsdale	Campus	"
Anchor (mo.)	Holland	City College Quarterly	"
College Index (mo.)	Kalamazoo	College Mercury (every 3 weeks)	"
Echo (fortn'tly)	Olivet	Colomade (mo.)	"
MINNESOTA.			
St. John's University Record (mo.)	Collegeville	Columbia Jester (semi-monthly)	Humor
Oracle	Hamline	Columbia Law Review (mo.)	"
Kappa Alpha Theta (quar.)	Minneapolis	Columbia Monthly	Lit
Minnesota Alumni Weekly	"	Columbian Magazine (monthly)	Lit
Minnesota Farm Review (mo.)	"	Columbia Spectator (daily)	"
Minnesota Magazine (mo.)	"	Columbia University Quarterly	Lit
Carletonia (fortnightly)	Northfield	Delta Kappa Epsilon Quarterly	"
Manitou Messenger (mo.)	"	Fordham Monthly	"
Maga (bi-mo.)	St. Paul	Intercollegiate (mo.)	"
MISSISSIPPI.			
College Reflector (mo.)	{ Agricultural College	New Yorker	"
University of Mississippi Magazine (mo.)	University	Shield of Theta Delta Chi (quar.)	"
Varsity Voice	"	Xavier (mo.)	Lit
MISSOURI.			
Independent of the University of Missouri	Columbia	Niagara Index (s-mo.)	{ Niagara University
University Missourian (daily)	"	Vassar Miscellany (mo.)	Poughkeepsie
Central Collegian (mo.)	Fayette	Campus (fortn'tly)	Rochester
Howard-Payne Exponent (mo.)	"	Concordensis	Schenectady
Student Life	St. Louis	Alpha Phi Quarterly	Syracuse
Drury Mirror (s-mo.)	Springfield	Orange (daily)	"
Central Wesleyan Star (Eng. & Ger.) (mo.)	Warrenton	Syracusan (monthly)	"
NEBRASKA.			
Doane Owl (mo.)	Crete	Polytechnic (ev. 4th wk.)	Troy
Volante (mo.)	Grand Island	NORTH CAROLINA.	
Nebaskan (daily)	Lincoln	North Carolina University Magazine (6tl. a yr.)	Chapel Hill
Wesleyan	University Place	Tar Heel	"
NEW HAMPSHIRE.			
New Hampshire College Monthly	Durham	Trinity Archive (mo.)	Durham
Exonian (s-wkly) (Acad.)	Exeter	Trinity Chronicle	"
Dartmouth (s-wkly)	Hanover	Collegian (mo.)	Guilford College
Dartmouth Alumni Magazine (monthly)	"	Student (mo.)	Wake Forest
Dartmouth Magazine (mo.)	"	Radiant (quarterly)	Wilson
NEW JERSEY.			
State	Hoboken	NORTH DAKOTA.	
Targum	New Brunswick	Student	University
Alumni Weekly	Princeton	OHIO.	
Nassau Literary Magazine (mo.)	"	University Herald	Ada
Princetonian (daily)	"	Buchtelite (ev. 3 weeks)	Akron
Tiger (mo.)	"	Dynamo (mo.)	Alliance
NEW MEXICO.			
Round-Up	{ Agricultural College	Purple and Gold (mo.)	Ashland
NEW YORK.			
Alfred University Monthly	Alfred	Ohio University Bulletin (quarterly)	Athens
Wells College Chronicle (mo.)	Aurora	Gavelyte (mo.)	Cedarville
Polytechnic (mo.)	Brooklyn	University News	Cincinnati
Purple and Gold (quar.)	"	Reserve Weekly	Cleveland
Laurentian (mo.)	Canton	Agricultural Student (mo.)	Columbus
Hamilton Life	Clinton	Ohio State Lantern	"
Hamilton Literary Magazine (mo.)	"	Quarterly of Alpha Zeta	"
		Ohio Wesleyan Transcript	Delaware
		Argus (mo.)	Findlay
		Kenyon Collegian (s-mo.)	Gambier
		Denisonian	Granville
		Hiram College Advance (mo.)	Hiram
		College Ohio (mo.)	Marietta
		Oberlin Alumni Magazine (mo.)	Oberlin
		Oberlin Monthly	"
		Review	"

CIRCULATION: Bold face—sworn. * Detailed statement. † Publisher's report. Plain figures—estimated.

	Circ.
Miami Student (mo.).....Oxford.....	500
Oxford College Press } (quarterly)..... "	275
Western Oxford (quar.)..... "	
Collegian (mo.).....Scio.....	
Frater (4 tl. a yr.).....Tiffin.....	
Otterbein Aegis (mo.).....Westerville.....	500
Wilmingtonian (mo.).....Wilmington.....	300
Voice.....Wooster.....	600
OKLAHOMA.	
Umpire (s-wkly & mo.).....Norman.....	525
OREGON.	
O. A. C. Barometer.....Corvallis.....	
Oregon Weekly.....Eugene.....	1825
University of Oregon Monthly..... "	
Collegian Magazine (mo.).....Portland.....	
Willamette Collegian.....Salem.....	300
PENNSYLVANIA.	
Courant (mo.).....Allegheny.....	464
Alpha Tau Omega Palm } (quarterly).....Allentown.....	*1,866
Muhlenberg (mo.)..... "	300
Geneva Cabinet (mo.).....Beaver Falls.....	300
Dickinsonian.....Carlisle.....	500
Dickinson Literary Monthly..... "	500
Ursinus Weekly.....Collegeville.....	450
Lafayette.....Easton.....	1650
Gettysburgian.....Gettysburg.....	645
Mercury (mo.)..... "	225
Haverfordian (mo.).....Haverford.....	*650
College Student (mo.).....Lancaster.....	1450
Columbia Monthly..... "	
F. & M. Weekly..... "	750
Orange and Blue.....Lewisburg.....	800
Allegheny Literary Monthly.....Meadville.....	175
Campus..... "	300
Hotcat (mo.).....New Wilmington.....	275
Alumni Register (quar.).....Philadelphia.....	2,500
Brown and White (bi-mo.)..... "	*600
Delta Upsilon Quarterly..... "	3,000
Old Penn Weekly Review..... "	*3,900
Pennsylvanian (daily)..... "	1,500
Pennsylvania Punch Bowl (mo.)..... "	1,100
Red and Blue (mo.)..... "	600
Susquehanna (mo.).....Sellsgrove.....	1350
Brown and White (s-wkly).....Bethlehem.....	500
State Collegian.....State College.....	1,250
Phoenix (mo.).....Swarthmore.....	550
Jeffersonian (mo.).....Washington.....	440
Red and Black..... "	
Dickinson Union (mo.).....Williamsport.....	350
RHODE ISLAND.	
Brown Alumni Monthly.....Providence.....	
Brown Daily Herald..... "	550
Brunonian (mo.)..... "	500
SOUTH CAROLINA.	
Carolinian (mo.).....Columbia.....	300
SOUTH DAKOTA.	
Industrial Collegian (mo.).....Brookings.....	500
Phreno-Cosmian (s-mo.).....Mitchell.....	1425
Volante.....Vermillion.....	550
Student (mo.).....Yankton.....	431
TENNESSEE.	
Southwestern Presby- } terian University Jour- } nal (mo.).....Clarksville.....	225
Orange and White (3 tl. } a mo.).....Knoxville.....	
Tennessee University } Magazine (mo.)..... "	300
Fisk Herald (Negro) (mo.).....Nashville.....	250
Hustler..... "	200
Vanderbilt Observer (mo.)..... "	300

	Circ.
Pathfinder (mo.).....Lit.....Sewanee.....	1750
Sewanee Purple..... "	665
Sewanee Review (quar.).....Lit..... "	1400
Tiger (mo.)..... "	2,000
TEXAS.	
Coyote (mo.).....Austin.....	
Texas (s-wkly)..... "	1900
University of Texas } Magazine (mo.)..... "	500
University of Texas } Record (quar.)..... "	1,400
Bilbon College Monthly.....Brenham.....	
Lariat.....Waco.....	500
Paul Quinn Weekly..... "	500
UTAH.	
Gold and Blue (mo.).....Salt Lake City.....	1575
University of Utah Chronicle..... "	800
VERMONT.	
Vermont Cynic.....Burlington.....	600
Campus (8 tl. a year).....Middlebury.....	
Reveille (mo.).....Northfield.....	400
VIRGINIA.	
Randolph Macon Monthly.....Ashland.....	800
Virginia Tech.....Blacksburg.....	
College Topics (s-wkly).....Charlottesville.....	700
University of Virginia } Magazine (mo.)..... "	325
Hamden Sidney Maga- } zine (mo.).....Hamden } Sidney.....	230
Southern Collegian (mo.).....Lexington.....	300
Kappa Alpha Journal } (bi-monthly).....Richmond.....	
Messenger (mo.)..... "	600
Union Seminary Maga- } zine (bi-mo.)..... "	550
Roanoke Collegian (mo.).....Salem.....	700
William and Mary Col- } lege Monthly.....Williamsburg.....	270
William and Mary Col- } lege Quarterly.....Hist..... "	
WASHINGTON.	
Pacific Wave (daily).....Seattle.....	
WEST VIRGINIA.	
Pharos (mo.).....Buckhannon.....	500
Athenaeum.....Morgantown.....	650
WISCONSIN.	
Lawrentian (s-mo.).....Appleton.....	475
Round Table.....Beloit.....	700
Cardinal (daily).....Madison.....	
Sphinx (fortn'tly)..... "	500
Wisconsin Alumni } Magazine (mo.)..... "	
Wisconsin Literary } Magazine (mo.)..... "	
College Review (mo.).....Milton.....	300
College Days (ev. 4 wks.).....Ripon.....	550
MANITOBA.	
Manitoba College Jour- } nal (mo.).....Winnipeg.....	500
Vox Wesleyana (mo.)..... "	400
NEW BRUNSWICK.	
University Monthly.....Fredericton.....	333
Allisonian (bi-mo.).....Sackville.....	
Argosy (mo.)..... "	450
NOVA SCOTIA.	
Dalhousie Gazette (mo.).....Halifax.....	1900
King's College Record (mo.).....Windsor.....	240
Acadia Athenaeum (mo.).....Wolfville.....	1500
ONTARIO.	
O. A. C. Review (mo.).....Guelph.....	900
Queen's Quarterly.....Kingston.....	2,500
Queen's University } Journal..... "	800
University of Ottawa } Review (mo.).....Ottawa.....	900

CIRCULATION: Bold face—sworn. * Detailed statement. † Publisher's report. Plain figures—estimated.

		Circ.
Acta Victoriana (mo.).....	Toronto.....	700
McMaster University Monthly.....	".....	850
Trinity University Review (mo.).....	".....	1750
University Magazine } Lit.....	".....	
(quarterly).....		
Varsity (semi-weekly).....	".....	11,500
Vox Collegii (mo.).....	Whitby.....	500
QUEBEC.		
Martlet.....	Montreal.....	11,125
NEWFOUNDLAND.		
Collegian (mo.).....	St. John's.....	300

COMMERCIAL TRAVELERS.

ILLINOIS.		
Traveling Man (mo.).....	Chicago.....	15,000
MISSOURI.		
T. P. A. Magazine (bi-mo.).....	St. Louis.....	
OHIO.		
Sample Case (mo.).....	Columbus.....	*51,690
MANITOBA.		
Commercial Traveler (mo.).....	Winnipeg.....	

CONFECTIONERY.

(See Baking and Confectionery.)

CONTRACTING, EXCAVATING, Etc.

ILLINOIS.		
Contractor (8-mo.).....	Chicago.....	3,000
Engineering-Contracting.....	".....	9,000
PENNSYLVANIA.		
Team Owners Review (mo).....	Pittsburg.....	*9,704
ONTARIO.		
Contract Record.....	Toronto.....	2,250

COTTON.

GEORGIA.		
Cotton (mo.).....	Atlanta.....	12,500
Cotton Journal.....	".....	30,000
Cotton Seed Oil Magazine (mo.).....	".....	12,000
Cotton Trade Journal.....	Savannah.....	
MASSACHUSETTS.		
American Wool and } Cotton Reporter.....	Boston.....	
TEXAS.		
Cotton and Cotton Oil } News.....	Dallas.....	3,000
Southwestern Farmer } (National Rice and Cot- ton Journal) (8-mo.).....	Houston.....	60,500

DECORATING.

(See Painting and Decorating.)

CULINARY.

(See Food and Culinary.)

DENTAL.

CALIFORNIA.		
Pacific Dental Gazette } (monthly).....	San Francisco.....	
ILLINOIS.		
American Dental Journal (mo.).....	Chicago.....	15,000
Bur (bi-mo.).....	".....	800
Dental Review (mo.).....	".....	*4,242
IOWA.		
Dentists' Record (mo.).....	Des Moines.....	900
MISSOURI.		
Western Dental Journal (mo.).....	Kansas City.....	12,175
Dental Era (mo.).....	St. Louis.....	11,000
NEW YORK.		
Dental Digest (mo.).....	New York.....	5,000
Items of Interest (mo.).....	".....	

OHIO.		
Dental Register (mo.).....	Cincinnati.....	800
D. D. S. (bi-mo.).....	Dayton.....	12,000
Frater (4th. dur. Coll. yr.).....	Philin.....	
Dental Summary (mo.).....	Toledo.....	6,188

PENNSYLVANIA.

Dental Brief (mo.).....	Philadelphia.....	7,000
Dental Cosmos (mo.).....	".....	*18,333
Penn Dental Journal (bi-mo.).....	".....	500

TENNESSEE.

Dental Headlight (quar.).....	Nashville.....	1,500
-------------------------------	----------------	-------

TEXAS.

Texas Dental Journal (mo.).....	Dallas.....	11,000
---------------------------------	-------------	--------

ONTARIO.

Dental Practice (mo.).....	Toronto.....	
Dominion Dental Journal (mo.).....	".....	900

DRAMATIC AND THEATRICAL.

CALIFORNIA.

Dramatic Review and } Music and Drama.....	San Francisco.....	3,750
---	--------------------	-------

GEORGIA.

Pilot.....	Atlanta.....	
------------	--------------	--

ILLINOIS.

Green Book Album (mo.).....	Chicago.....	
Show World.....	".....	

IOWA.

Opera House Reporter.....	Estherville.....	
---------------------------	------------------	--

MARYLAND.

Democratic Telegram.....	Baltimore.....	3,000
--------------------------	----------------	-------

MASSACHUSETTS.

Times.....	Boston.....	6,000
------------	-------------	-------

MINNESOTA.

Amusement News.....	St. Paul.....	
---------------------	---------------	--

NEW YORK.

Clipper.....	New York.....	25,000
Daily Attractions in } New York (daily).....	".....	
Dramatic Mirror.....	".....	7,500
Dramatic News.....	".....	
Opera and Play Goer (daily).....	".....	
Standard and Vanity Fair.....	".....	12,500
Theatre Magazine (mo.).....	".....	62,000
Variety.....	".....	

OHIO.

Billboard.....	Cincinnati.....	728,787
Opera House Guide (mo.).....	".....	
Clipper.....	Cleveland.....	10,000

VIRGINIA.

Theatre and World of } Sport.....	Richmond.....	
--------------------------------------	---------------	--

MANITOBA.

Town Topics.....	Winnipeg.....	13,000
------------------	---------------	--------

DRUG, OIL, PAINT, ETC.

CALIFORNIA.

Southwest Druggist (mo.).....	Los Angeles.....	
Pacific Pharmacist (mo.).....	San Francisco.....	

COLORADO.

Rocky Mountain Druggist (mo.).....	Denver.....	2,000
------------------------------------	-------------	-------

GEORGIA.

Cotton Seed Oil Maga- zine (mo.).....	Atlanta.....	12,000
Naval Stores Review.....	Savannah.....	11,000
Southern Trade Journal } (monthly).....	".....	2,150

ILLINOIS.

Bulletin of the Ameri- can Pharmaceutical } Association (mg.).....	Chicago.....	No adv.
--	--------------	---------

N. A. R. D. Notes.....	".....	
------------------------	--------	--

Paint, Oil and Drug Review.....	".....	2,000
---------------------------------	--------	-------

Western Druggist (mo.).....	".....	114,313
-----------------------------	--------	---------

KENTUCKY.

Drug News (mo.).....	Louisville.....	15,000
----------------------	-----------------	--------

CIRCULATION: Bold face—sworn. * Detailed statement. † Publisher's report. Plain figures—estimated.

MASSACHUSETTS.		<i>Circ.</i>	NEW YORK.		<i>Circ.</i>
Apothecary (mo.)	Boston	6,500	Dry Goods (mo.)	New York	12,000
Spatula (mo.)	"	"	Dry Goods Economist	"	11,000
Purity (mo.)	Lowell	"	Dry Goods Guide (mo.)	"	"
Whalemen's Shipping List	{ New Bedford	<i>Decline</i>	Dry Goods Journal (mo.)	"	5,500
	{		Fabrics, Fancy Goods and Notions (mo.)	"	5,000
MICHIGAN.			OHIO.		
Bulletin of Pharmacy (mo.)	Detroit	*17,256	Trade Review (mo.)	Cincinnati	3,750
Retail Druggist (mo.)	"	*16,333	Trade Bulletin (mo.)	Cleveland	*2,611
MINNESOTA.			TENNESSEE.		
Northwestern Druggist (mo.)	Minneapolis	"	Tri-State Merchant (mo.)	Memphis	*2,461
MISSOURI.			ONTARIO.		
American Paint and Oil Dealer (mo.)	St. Louis	*10,000	Dry Goods Review	Toronto	4,500
Meyer Brothers Druggist (mo.)	"	7,666	QUEBEC.		
National Druggist (mo.)	"	*9,083	Dry Goods Record (mo.)	Montreal	1,500
NEW JERSEY.			Tissus & Nouveautés (mo.)	"	1,373
Physicians' Drug News (monthly)	Newark	"	EDUCATIONAL.		
NEW YORK.			ALABAMA.		
American Druggist and Pharmaceutical Record (s-mo.)	New York	11,000	Educational Exchange (mo.)	Birmingham	12,206
Critic and Guide (mo.)	"	"	Educator (Negro) (mo.)	Huntsville	"
Deutsch Amerikanische Apotheker Zeitung (monthly)	"	4,000	Index	Normal	500
Druggists' Circular (mo.)	"	18,000	ARKANSAS.		
Merck's Report (mo.)	"	7,000	Arkansas School Journal (monthly)	Little Rock	2,000
Oil, Paint and Drug Reporter	"	1,750	CALIFORNIA.		
Pharmaceutical Era (mo.)	"	*15,030	Sierra Educational News (mo.)	San Francisco	3,122
Practical Druggist and Pharmaceutical Review of Reviews (mo.)	"	7,500	Western Journal of Education (mo.)	"	"
NORTH CAROLINA.			COLORADO.		
Southern Druggist (mo.)	Charlotte	"	Colorado School Journal (monthly) { Educ. & Lit. }	Denver	2,000
OHIO.			DISTRICT OF COLUMBIA.		
American Pure Food and Drug Journal (mo.)	Cincinnati	"	American Annals of the Deaf (bi-mo.)	Washington	11,100
Midland Druggist (mo.)	Columbus	*2,826	Youth's Instructor	"	10,000
OREGON.			FLORIDA.		
Pacific Drug Review (mo.)	Portland	2,000	Florida School Exponent (mo.)	Miami	500
PENNSYLVANIA.			GEORGIA.		
American Journal of Pharmacy (mo.)	Philadelphia	900	Southern Student (bi-mo.)	Abbeville	800
Drugs, Oils and Paints (mo.)	"	1,250	ILLINOIS.		
Oil Mill Gazetteer (mo.)	Brownsville	2,350	School and Home Education (mo.)	Bloomington	3,500
Cotton and Cotton Oil News	Dallas	3,000	American Educational Review (mo.)	Chicago	16,480
Southern Pharmaceutical Journal (mo.)	"	*5,025	Bulletin of Eclectic Shortland (mo.)	Phenog.	1,800
BRITISH COLUMBIA.			Classical Journal (mo.)	"	1,750
British Columbia Pharmaceutical Record (monthly)	Victoria	700	Correct English -- How to Use It (mo.)	"	17,500
ONTARIO.			Elementary School Teacher (mo.)	"	5,000
Canadian Druggist (mo.)	Toronto	2,250	Fine Arts Journal (mo.) { Lit. & Educ. }	"	132,500
Canadian Pharmaceutical Journal (mo.)	"	1,800	Gregg Writer (mo.)	Stenog.	*19,555
QUEBEC.			Religious Education (bi-mo.)	"	12,800
Pharmaceutical Journal (mo.)	Montreal	2,000	School Review (mo.)	"	7,000
DRY GOODS.			School Science and Mathematics (mo.)	"	*3,071
CALIFORNIA.			Shorthand Writer (mo.)	Stenog.	*4,433
Apparel Gazette (mo.)	Los Angeles	"	University of Chicago Weekly	"	"
Pacific Coast Merchant (mo.)	San Francisco	12,500	World's Chronicle	"	40,985
GEORGIA.			Inter-State School Review	Danville	5,000
Progressive Retailer (mo.)	Atlanta	"	Teachers' and Students' Friend (mo.)	Litchfield	"
ILLINOIS.			School Century (mo.)	Oak Park	123,000
Dry Goods Reporter	Chicago	7,000	Manual Training Magazine (bi-mo.)	Peoria	*3,075
MASSACHUSETTS.			School News and Practical Educator (mo.)	Taylorville	15,156
Apparel Retailer (mo.)	Boston	6,500	INDIANA.		
MISSOURI.			Home and School Visitor (mo.)	Greenfield	No adv.
Drygoodsman and General Merchant	St. Louis	6,500	Educator Journal (mo.)	Indianapolis	113,800
			Teacher's Journal (mo.)	Marion	9,000

CIRCULATION: Bold face—sworn. * Detailed statement. † Publisher's report. Plain figures—estimated.

	Circ.		Circ.
IOWA.		NEBRASKA.	
American Penman (mo.)	Cedar Rapids 15,000	Nebraska Teacher (mo.)	Lincoln *7,211
Young Citizen (mo.)	" 10,000	Nebraska School Review (monthly)	Norfolk *1,700
Iowa Teacher (mo.)	Charles City 15,000	School Journal (mo.)	Pawnee City
Wright County Education (mo.)	Clarion	School News (mo.)	Pierce *300
Midland Schools (mo.)	Des Moines	NEW HAMPSHIRE.	
Iowa Normal Monthly	Dubuque	Dartmouth (s-wkly)	Hanover *1,373
KANSAS.		NEW JERSEY.	
Interstate Schoolman (mo.)	Hutchinson 13,000	School Exchange (bi-mo.)	Newark
Kansas Star (Educ. & Fam.)	Olathe 600	NEW YORK.	
Ottawa Chautauqua Assembly Herald (quar.)	Educ. Ottawa 2,400	American Education (monthly)	Albany 3,000
Western School Journal (mo.)	Topeka 10,400	Educator (mo.)	Buffalo 12,500
KENTUCKY.		Chautauquan (mo.)	Chautauqua
Southern School Journal (mo.)	Lexington *4,455	Normal Instructor (mo.)	Dansville *90,000
LOUISIANA.		Primary Plans (mo.)	" *40,000
Louisiana School Review (mo.)	New Orleans 2,055	Teachers' Gazette (mo.)	Milford 10,528
MAINE.		American College (mo.)	New York
School World (mo.)	Farmington	Deaf Mutes' Journal	" 12,000
MARYLAND.		Educational Foundations (mo.)	" 110,000
Atlantic Educational Journal (mo.)	Baltimore 4,000	Educational Review (mo.)	" 2,000
Modern Language Notes (mo.)	" 500	Harmsworth Self-Educator Magazine (mo.)	"
MASSACHUSETTS.		Penman's Art Journal (mo.)	" 15,000
American Primary Teacher (mo.)	Boston 30,000	Phonographic World and Commercial School Review (mo.)	" 12,500
Education (mo.)	" 2,250	Pitman's Journal (mo.)	Stenog. " "
Journal of Education	" 12,500	School (wkly & mo.)	School Int'l's. " 28,000
Medical Student (mo.)	" 800	School Journal (mo.)	" 115,000
People (quar.)	" 15,000	Student's Journal (mo.)	Phonog. " 2,250
Popular Educator (mo.)	" 30,000	Teachers' Magazine (mo.)	" 145,000
Posse Gymnasium Journal (Phys. & Cult.)	" 500	Deaf-Mutes' Register (s-mo.)	Rome 745
Primary Education (mo.)	" *60,833	Educational Gazette (mo.)	Syracuse 10,000
School Physiology Journal	" *3,631	Journal of Pedagogy (quar.)	" 2,500
Review (mo.)	Cambridge 1,250	School Bulletin and New York State Educational Journal (mo.)	" 10,000
Young Idea (mo.)	Melrose 17,000	NORTH CAROLINA.	
American Physical Educational Review (mo.)	Springfield 1000	North Carolina Journal of Education (mo.)	Raleigh 4,500
Current Events	"	NORTH DAKOTA.	
Hygiene and Physical Education (mo.)	"	Westland Educator (mo.)	Lisbon 1,355
Kindergarten Review (mo.)	" 4,500	OHIO.	
American Journal of Religious Psychology and Education (3 fl. a yr.)	Worcester	University Herald	Ada 11,000
Pedagogical Seminary (quar.)	"	Phonographic Magazine (monthly)	Phonog. Cincinnati 7,500
School Arts Book (mo.)	" *8,125	Agricultural College Extension Bulletin (mo.)	Columbus
School Register (mo.)	" 1,000	Business Educator (mo.)	" *12,495
MICHIGAN.		Ohio Chronicle (Deaf & Mutes)	" 1,100
Book-Keeper (mo.)	Book-kg. Detroit 85,000	Ohio Educational Monthly	" *5,655
Fernin's Monthly Stenographer (mo.)	" 1,500	Ohio Teacher (mo.)	" 9,000
Moderator-Topics	Lansing 7,500	Wooster Quarterly	Wooster 1000
Kindergarten-Primary Magazine (mo.)	Manistee 3,000	OKLAHOMA.	
Schoolmaster (mo.)	Saginaw 1,000	Oklahoma School Herald (mo.)	Oklahoma City 3,500
MINNESOTA.		Western School News (mo.)	Taloga *313
School Education (mo.)	Minneapolis 12,500	OREGON.	
MISSISSIPPI.		School and Home (mo.)	Portland *7,125
Mississippi School Journal (mo.)	Jackson 1,500	Oregon Teachers' Monthly	Salem 3,075
MISSOURI.		PENNSYLVANIA.	
Missouri School Journal (mo.)	Jefferson City *3,000	Pennsylvania School Journal (mo.)	Lancaster 10,500
Force (mo.)	Phys. Cult. St. Louis 15,500	Psychological Circle (mo.)	Philadelphia
Silent Success (Deaf & Mutes)	"	Stenographer (mo.)	"
MONTANA.		Universal Educator (mo.)	Wescoversville
Inter-Mountain Educator (mo.)	Dillon *896	National Educator and Teachers' Advocate (monthly)	Williamsport

CIRCULATION: Bold face—sworn. * Detailed statement. Publisher's report. Plain figures—estimated.

	TENNESSEE.	Circ.
Southern Educational Review (mo.)	Chattanooga	3,000
Progressive Teacher (mo.)	Nashville	\$14,222
Hawkins County Appeal (mo.)	Rogersville	
TEXAS.		
Texas School Journal (monthly)	Dallas	3,594
Texas School Magazine (mo.)	"	1,750
Paul Quinn Weekly	Waco	500
UTAH.		
Character Builder (mo.)	Salt Lake City	13,000
Utah Educational Review (mo.)	"	
WASHINGTON.		
Northwest Journal of Education (mo.)	Seattle	3,350
WEST VIRGINIA.		
West Virginia Educator (mo.)	Charleston	
West Virginia School Journal (mo.)	Morgantown	4,633
WISCONSIN.		
Wisconsin Journal of Education (mo.)	Madison	5,250
American Journal of Education (mo.)	Milwaukee	15,000
American School Board Journal (mo.)	"	\$23,000
Catholic School Journal (mo.)	"	4,000
Mind and Body (mo.) Phys. Educ.	"	1,400
Western Teacher (mo.)	"	8,000
WYOMING.		
Wyoming School Journal (mo.)	Laramie	
PORTO RICO.		
El Hogar (Span.) (s-mo.)	San Juan	1,000
PHILIPPINE ISLANDS.		
Filipino Teacher (Eng. & Span.) (mo.)	Manila	
Philippine Education (mo.)	"	3,500
NEW BRUNSWICK.		
Educational Review (mo.)	St. John	*2,061
ONTARIO.		
Canadian Teacher (s-mo.)	Toronto	4,000
Harmsworth Self-Educator Magazine (mo.)	"	
Office Digest (mo.)	Stenog.	1,000
QUEBEC.		
Enseignement Primaire (French) (mo.)	Candiac	17,500
Stenographie Canadienne (Fr. & Eng.) (mo.)	Stenog. Montreal	
Educational Record (mo.)	Quebec	1,500
NEWFOUNDLAND.		
Collegian (mo.)	St. John's	300
ELECTRICAL.		
CALIFORNIA.		
Journal of Electricity, Power and Gas	San Francisco	2,500
GEORGIA.		
Southern Electrician (mo.)	Atlanta	
ILLINOIS.		
Commercial Telegraphers' Journal (mo.)	Chicago	15,000
Electrical Mining (mo.)	"	*5,611
Electrical Review and Western Electrician	"	10,000
Electric City Magazine (mo.)	"	
Electric Traction Weekly	"	
Popular Electricity (mo.)	"	
Public Service (mo.)	"	\$11,333
Railway Electrical Engineer (mo.)	"	
Telephone Engineer (mo.)	"	
Telephony	"	12,500

	IOWA.	Circ.
Western Telephone Journal (mo.)	Vinton	15,400
MASSACHUSETTS.		
Electrician and Mechanic (mo.)	Boston	*14,000
MICHIGAN.		
Electrocraft (mo.)	Detroit	4,500
MISSOURI.		
Railroad Telegrapher (mo.)	St. Louis	35,000
NEW YORK.		
Electrical Age (mo.)	New York	3,000
Electrical Record (mo.)	"	
Electrical World	"	*17,208
Electric Railway Journal	"	*9,368
Electrochemical & Metallurgical Industry (monthly)	"	
Isolated Plant (bi-mo.)	"	
Journal of the Telegraph (mo.)	"	17,500
Proceedings of the American Institute of Electrical Engineers (monthly)	"	7,305
Telegraph Age (s-mo.)	"	13,000
General Electric Review (monthly)	Schenectady, No adv.	
National Electrical Contractor (mo.)	Utica	*2,553
PENNSYLVANIA.		
Electric Journal (mo.)	Pittsburg	112,055
TEXAS.		
Transmitter (mo.)	Fort Worth	12,600
Southwestern Electrician (mo.)	Houston	
VERMONT.		
Selling Electricity (mo.)	Brattleboro	
ONTARIO.		
Canadian Electrical News and Engineering Journal (mo.)	Toronto	1,500
Telephone Age (mo.)	"	11,000

ENGINEERING.

(See Mechanical and Engineering).

ENTERTAINMENT.

(See Lectures, Entertainment, Etc.)

EXCAVATING.

(See Contracting, Excavating, Etc.)

FASHION.

ILLINOIS.

Dressmaking at Home (mo.)	Chicago	173,000
Milliner (mo.)	"	4,500
Practical Cutter and Tailor (mo.)	"	
MASSACHUSETTS.		
Popular Fashions (mo.)	Springfield	
NEW YORK.		
Advanced Fashions (S. H. & Y.)	New York	
American Furrier (Eng., Fr. & Ger.) (mo.)	"	7,000
American Gentleman (mo.)	"	
American Ladies' Tailor (monthly)	"	12,348
American Tailor & Cutter (mo.)	"	11,216
Art de la Mode (mo.)	"	
Bon Ton (mo.)	"	60,500
Butterick Fashions (quar.)	"	
Costume Royal (mo.)	"	40,000
Creran's Cloak Journal (mo.)	"	3,750
Definitor (mo.)	"	763,235
Designer (mo.)	"	297,193
Dress (mo.)	"	

CIRCULATION: Bold face—sworn. * Detailed statement. † Publisher's report. Plain figures—estimated.

	Circ.
Elite Styles (mo.).....New York	70,000
Gentleman's Journal(mo.)....."	"
Harper's Bazar (mo.)....."	146,000
Home Talk (mo.)....."	250,000
Illustrated Milliner (mo.)....."	17,000
Lace and Embroidery } Review (mo.)....."	"
McCall's Magazine (mo.)....."	*1,012,962
Millinery Trade Review (mo.)....."	4,000
Modes and Fabrics (mo.)....."	275,000
New Ideas in Fashions } (quar.)....."	"
New Idea Woman's } Magazine (mo.)....."	290,336
Paris Modes (mo.)....."	*160,000
Pictorial Review (mo.)....."	*346,777
Pictorial Review Fash- } ion Book (quar.)....."	"
Sartorial Art Journal (mo.)....."	*14,706
Shop Talk (mo.)....."	12,000
Standard Fashion Book (quar.)..."	"
Style....."	80,600
Style Book (quar.)....."	"
Toilettes (mo.)....."	35,000
Vogue....."	22,500

PENNSYLVANIA.

Fashions (mo.).....Philadelphia	250,000
Ladies' Home Journal (mo.)....."	*1,252,513

FINANCIAL AND BANKING.

CALIFORNIA.

Financier.....Los Angeles	2,000
Coast Banker (mo.).....San Francisco	"

COLORADO.

Mining Record (daily).....Denver	9,564
Profit and Loss (mo.)....."	7,500

DISTRICT OF COLUMBIA.

Dye's Government } Counterfeit Detector } (monthly).....Washington	2,540
--	-------

GEORGIA.

Southern Banker (mo.).....Atlanta	12,500
-----------------------------------	--------

ILLINOIS.

American Adviser (mo.).....Chicago	5,000
Banker....."	19,600
Banking World (bi-mo.)....."	12,800
Bonds and Mortgages (mo.)....."	2,600
Economist....."	3,375
Farm Loans and City } Bonds (mo.)....."	14,011
Financial Review (mo.)....."	4,000
Industrial Age (s-mo.)....."	5,000
National Banker (mo.)....."	8,400
National Finance (mo.)....."	13,110
Rand-McNally Bankers' } Monthly....."	5,000
Bankman (mo.).....Mount Morris	1,360

INDIANA.

Bank Notes (mo.).....Indianapolis	"
Commercial (daily)....."	4,500
Dirt (mo.).....Lagrange	1901

IOWA.

Bank Advertiser (mo.).....{ Cedar Rapids.....}	*1,085
Northwestern Banker (mo.).....Des Moines	1,250

KANSAS.

Kansas Banker (mo.).....Erle	"
------------------------------	---

LOUISIANA.

Gulf States Banker (mo.).....New Orleans	"
--	---

MASSACHUSETTS.

Banker and Tradesman.....Boston	9,000
Commercial....."	"
Financial News (daily)....."	"
News Bureau (daily)....."	No adv.
United States Investor....."	110,000

MICHIGAN.

Michigan Investor.....Detroit	14,300
-------------------------------	--------

MINNESOTA.

Commercial West.....Minneapolis	6,500
Finance and Commerce (daily)...."	"
Minnesota Banker (mo.)....."	"
United Banker and In- } vestor (monthly)....."	"

MISSOURI.

Southwestern Banker (mo.).....Kansas City	"
Commerce Monthly.....St. Louis	111,160
Monetary Record (mo.)....."	12,722
Record (daily)....."	2,465

NEBRASKA.

Western Banker (mo.).....Omaha	"
--------------------------------	---

NEW JERSEY.

Expositor (mo.).....Newark	"
New Jersey Commerce } and Finance....."	3,500

NEW YORK.

American Banker.....New York	7,000
Banker and Investor } Magazine (monthly)....."	"
Banker and Stockholder (daily)...."	5,300
Bankers' Home Maga- } zine (monthly)....."	18,690
Bankers' Magazine (mo.)....."	4,500
Banking Law Journal (mo.)....."	5,000
Bond Buyer (daily)....."	"
Bond Buyer....."	"
Bond News (daily)....."	150
Business World (mo.)....."	7,000
Capitalist (mo.)....."	5,000
Commercial and Finan- } cial Chronicle....."	2,250
Commercial and Finan- } cial World....."	112,500
Dickerman's U. S. } Treasury Counterfeit } Detector, etc. (mo.)....."	4,250
Financial Age....."	122,000
Financial Record and } Investors' Manual....."	3,500
Financial Review....."	2,500
Financial Times (daily)....."	"
Financial World....."	12,000
Financier....."	19,875
Knowledge (mo.)....."	"
Mercantile & Financial } Times....."	12,500
Mining and Financial } News (monthly)....."	"
Moody's Magazine (mo.)....."	4,500
Shareholder....."	7,500
Stockholder....."	2,500
Telephone Securities....."	"
Ticker (mo.)....."	"
Underwood's U. S. Coun- } terfeit Reporter (bi- } mo.)....."	2,750
Wall Street Daily Investor....."	15,000
Wall Street Daily News....."	8,000
Wall Street Journal (daily)....."	12,000
Wall Street Summary (daily)....."	"

OHIO.

Finance.....Cleveland	11,500
Ohio Banker (mo.).....Columbus	"
Reporter (daily)....."	5,697

OREGON.

Pacific Banker.....Portland	"
-----------------------------	---

PENNSYLVANIA.

Financial Bulletin (daily).....Philadelphia	3,250
Banker (bi-mo.).....Pittsburg	13,286
Money....."	"
Financial Review.....Scranton	"

CIRCULATION: Bold face—sworn. * Detailed statement. † Publisher's report. Plain figures—estimated.

	TEXAS.	Circ.
New State Banker (mo.)	Dallas	
Texas Bankers' Journal (mo.)	Houston	2,000
WASHINGTON.		
Lawyer and Banker (bi-mo.)	Tacoma	
ONTARIO.		
Economist (mo.)	Toronto	12,500
Financial Post of Canada	"	
Monetary Times, Trade Review and Insurance Chronicle	"	15,100
Money and Risks (mo.)	"	2,350
QUEBEC.		
Insurance and Finance Chronicle	Montreal	1,250
Journal of the Canadian Bankers Association (quarterly)	"	
Prix Courant (French)	"	2,486
Shareholder & Insurance Gazette	"	3,000

FIREMEN AND POLICE.

	ILLINOIS.	Circ.
Police and Fire Dispatch	Chicago	5,000
MASSACHUSETTS.		
Firemen's Standard (8-mo.)	Boston	13,500
NEW YORK.		
Chief	New York	1,200
Fireman's Herald	"	1,250
Journal of Fire (mo.)	"	
Police Chief	"	

FISH, FISHING AND FISH CULTURE.

	CALIFORNIA.	Circ.
Western Fisherman and Packer (mo.)	San Francisco	
NEW YORK.		
Fishing Gazette	New York	2,000
VIRGINIA.		
Oysterman (mo.)	Hampton	*1,500
WASHINGTON.		
Pacific Fisherman (mo.)	Seattle	5,500

FOOD AND CULINARY.

	ILLINOIS.	Circ.
American Food Journal (monthly)	Chicago	
Chef, Steward and Housekeeper (mo.)	"	5,000
Food Law Bulletin	"	
National Food Magazine (monthly)	"	
Railway Epicurean (mo.)	"	
Vegetarian Magazine (mo.)	"	15,750
INDIANA.		
Cooking Club Magazine (mo.)	Goshen	37,361
Barrels and Bottles (mo.)	Indianapolis	7,500
MASSACHUSETTS.		
Cooking School Magazine (mo.)	Boston	*24,229
Purity (mo.)	Lowell	
Everyday Housekeeping and American Cooking Magazine (monthly)	Salem	
NEW YORK.		
Table Talk (monthly)	Cooperstown	20,000
Caterer (mo.)	New York	9,000
Dietetic and Hygienic Gazette (mo.)	"	20,000
Pure Products (mo.)	"	
Steward (mo.)	"	
OHIO.		
American Beverages and Food Journal (mo.)	Cincinnati	
American Pure Food and Drug Journal (mo.)	"	

FORESTRY AND IRRIGATION.

	DISTRICT OF COLUMBIA.	Circ.
Conservation (mo.)	Washington	7,000
ILLINOIS.		
Irrigation Age (mo.)	Chicago	34,000
INDIANA.		
Arboriculture (quar.)	Connersville	13,900
MASSACHUSETTS.		
Woodland and Roadside (monthly)	Boston	11,400
Forestry Quarterly	Cambridge	*905
MICHIGAN.		
Michigan Roads and Forests (mo.)	Detroit	13,300
PENNSYLVANIA.		
Forest Leaves (bi-mo.)	Philadelphia	*3,087
HAWAII.		
Hawaiian Forester and Agriculturist (mo.)	Honolulu	
ONTARIO.		
Canadian Forestry Journal (quar.)	Ottawa	2,000

FURNISHING GOODS.

(See Clothing and Furnishing Goods.)

FURNITURE, UPHOLSTERY AND CARPETS.

	CALIFORNIA.	Circ.
Pacific Furniture Trade (mo.)	San Francisco	1,200
GEORGIA.		
Furniture and Coffin Review (mo.)	Atlanta	
ILLINOIS.		
Furniture Journal (8-mo.)	Chicago	14,375
House Beautiful (mo.)	"	25,000
INDIANA.		
Furniture Industry (mo.)	Evansville	13,961
Veneers (mo.)	Indianapolis	12,500
MICHIGAN.		
Furniture (quar.)	Grand Rapids	
Furniture Record (mo.)	"	110,000
Michigan Artisan	"	
MINNESOTA.		
Northwestern Furniture Review (mo.)	St. Paul	12,600
MISSOURI.		
Inland Furniture Dealer (monthly)	Kansas City	
Furniture News (mo.)	St. Louis	14,000
NEW YORK.		
Furniture Index (mo.)	Jamestown	2,500
American Cabinet-Maker and Upholsterer	New York	5,000
Carpet and Upholstery Trade Review (8-mo.)	"	
Carpets, Wall Papers and Curtains	"	
Craftsman (mo.)	"	22,500
Decorative Furnisher (mo.)	"	
Furniture Trade Review and Interior Decorator (monthly)	"	2,750
Furniture World	"	4,500
House Furnishing Review (mo.)	"	3,750
Upholsterer (mo.)	"	
NORTH CAROLINA.		
Southern Furniture Journal (mo.)	High Point	
OHIO.		
Furniture Worker (8-mo.)	Cincinnati	19,900
OREGON.		
Northwest Furniture Review (monthly)	Portland	11,200
PENNSYLVANIA.		
American Carpet & Upholstery Journal (mo.)	Philadelphia	
ONTARIO.		
Furniture and Upholstery Journal & Undertakers' Gazette (mo.)	Toronto	1,000

CIRCULATION: Bold face—sworn. * Detailed statement. † Publisher's report. Plain figures—estimated.

FUR TRADE.

(See Hat, Cap and Fur Trade.)

GAS.

(See Water and Gas Supply.)

GLASS.

(See Pottery and Glass.)

GLOVE TRADE.

NEW YORK. *Circ.*
Glovers Review (mo.).....Gloversville.....12,250

GRAIN, FLOUR, CEREALS, HAY AND FEED.

ILLINOIS.

American Elevator and Grain Trade (mo.).....Chicago.....
Grain Dealers' Journal (8-mo.).....".....*5,220
National Hay and Grain Reporter (fortn'tly).....Decatur.....3,000

KANSAS.

Southwestern Grain and Flour Journal (mo.).....Wichita.....3,000

MISSOURI.

Milling and Grain News.....Kansas City.....12,500

NEW YORK.

Hay Trade Journal.....Canajoharie.....3,000
American Hay, Flour and Feed Journal (mo.).....New York.....*4,111

PENNSYLVANIA.

Grain and Hay Reporter (semi-weekly).....Pittsburg.....

TEXAS.

Rice Industry (mo.).....Houston.....1,000
Southwestern Farmer (National Rice and Cotton Journal) (8-mo.).....".....60,000

WISCONSIN.

Flour and Feed (mo.).....Milwaukee.....4,000

ONTARIO.

Canadian Miller and Grain Elevator (mo.).....Toronto.....

GRANITE.

(See Marble and Granite.)

GROCERY, PRODUCE, MILK, ETC.

CALIFORNIA.

Commercial Bulletin.....Los Angeles.....12,150
Pacific Fruit World.....".....13,000
Grocer & Country Merchant & Tobacconist.....San Francisco.....2,000
Pacific Dairy Review.....".....15,400
Retail Grocers' Advocate.....".....4,000
Trade Journal.....".....
Western Fisherman and Packer (mo.).....".....

COLORADO.

Interstate Trade Bulletin (mo.).....Denver.....12,900
Merchants' Index.....".....

GEORGIA.

Southern Merchant.....Atlanta.....4,000

ILLINOIS.

Canner and Dried Fruit Packer.....Chicago.....2,000
Dairy Produce.....".....3,000
General Merchants' Review and Mixed Stocks (fortnightly).....".....14,500
Grocers' Criterion.....".....9,100
Milk News (mo.).....".....
Modern Grocer.....".....15,100
Packer.....".....
Retailers' Journal (mo.).....".....20,000
Dairy Report.....Elgin.....3,300

IOWA.

Circ.
Creamery Journal (8-mo.).....Waterloo.....8,128
Egg Reporter (mo. & 8-mo.).....".....19,668

KANSAS.

Merchants' Journal.....Topeka.....*3,508

LOUISIANA.

Louisiana Grocer (mo.).....New Orleans.....2,000
Trade Index (mo.).....".....14,000

MARYLAND.

American Packer (Canned Goods).....Baltimore.....
Trade (Canned Goods).....".....1,200

MASSACHUSETTS.

Grocers' Magazine (mo.).....Boston.....
New England Grocer and Tradesman.....".....3,500

MICHIGAN.

Trade.....Detroit.....16,500
American Cheesemaker (mo.).....Grand Rapids.....7,000
Michigan Tradesman.....".....8,000

MINNESOTA.

Market Record (daily).....Minneapolis.....

MISSOURI.

Packer.....{ Kansas City.....*37,500
Eli Grocer and General Merchant.....St. Louis.....4,203
Interstate Grocer.....".....*6,181

NEBRASKA.

Retail Merchants Journal (8-mo.).....Omaha.....12,212
Trade Exhibit.....".....4,000

NEW JERSEY.

New Jersey Trade Review (8-mo.).....Newark.....1,750
Milk Reporter (mo.).....Sussex.....12,350

NEW YORK.

American Grocer (8-mo.).....New York.....2,500
Fruitman's Guide.....".....4,000
Fruit Trade Journal and Produce Record.....".....6,600
Merchants' Review.....".....4,000
National Provisioner.....".....7,500
Packer.....".....5,500
Produce News.....".....8,500
Produce Review and American Creamery.....".....*3,518
Pure Products (mo.).....".....
Retail Grocers' Advocate.....".....1,750
Spice Mill (mo.).....".....3,250
Tea and Coffee Trade Journal.....".....110,250
Thomas' Weekly Review.....".....

OHIO.

Jobber and Retail Grocer (monthly).....Cincinnati.....3,200
Packer.....".....
Inland Grocer.....Cleveland.....14,200
Macaroni and Noodle Manufacturers' Journal (mo.).....".....

OKLAHOMA.

Merchants' News (mo.).....Oklahoma City.....

PENNSYLVANIA.

Grocers' Review (mo.).....Philadelphia.....1,250
Grocery World and General Merchant.....".....

TENNESSEE.

Tri-State Merchant (mo.).....Memphis.....*2,161

TEXAS.

Retail Merchant (mo.).....Dallas.....1,250

VIRGINIA.

American Fruit and Nut Journal (mo.).....Petersburg.....4,250

WASHINGTON.

Trade Register.....Seattle.....11,683
New West Trade.....Spokane.....2,500
West Coast Trade.....Tacoma.....2,250

NOVA SCOTIA.

Maritime Merchant (fortn'tly).....Halifax.....

ONTARIO.

Canadian Grocer.....Toronto.....4,500

CIRCULATION: Bold face—sworn. * Detailed statement. † Publisher's report. Plain figures—estimated.

HAIRDRESSERS.

(See Barbers and Hairdressers.)

HARDWARE AND METALS.

CALIFORNIA.		Circ.
Hardware World—Plumbing and Heating (mo.)	San Francisco	16,000
Implement and Vehicle Record (mo.)	"	19,800
Pacific Coast Wood and Iron (8-mo.)	"	12,100
Pacific Hardware Journal (mo.)	"	14,552
CONNECTICUT.		
Brass World and Platers' Guide (mo.)	Bridgeport	
ILLINOIS.		
American Artisan and Hardware Record	Chicago	5,000
Illumination (mo.)	{ Lighting Fixtures }	"
INDIANA.		
National Hardware Bulletin (mo.)	Argos	*12,111
MICHIGAN.		
Horse Shoers' Journal (mo.)	Detroit	12,305
MINNESOTA.		
Crow Bar (mo.)	Minneapolis	11,500
Hardware Trade (fortn'tly)	"	4,200
MISSOURI.		
Lead and Zinc News (fortnightly)	Joplin	
Stoves and Hardware Reporter	St. Louis	17,709
NEBRASKA.		
Western Trader (mo.)	Omaha	
NEW YORK.		
American Cutler (mo.)	Brooklyn	
American Blacksmith (mo.)	Buffalo	23,410
American Metal Market and Iron and Steel Report (daily)	New York	2,250
Blacksmith and Wheelwright (mo.)	"	10,000
Hardware Dealers' Magazine (mo.)	"	21,500
Hardware Review (mo.)	"	
Iron Age	"	5,000
Iron Age—Hardware	"	*10,336
Metal Industry (mo.)	"	*5,083
Metal Worker, Plumber and Steam Fitter	"	
Waste Trade Journal	Junk	15,000
OHIO.		
Foundry (mo.)	Cleveland	19,500
Iron Trade Review	"	15,400
PENNSYLVANIA.		
Bulletin of the American Iron and Steel Association (mo.)	Philadelphia	1,500
Industrial World	Pittsburg	
WEST VIRGINIA.		
Ohio Valley Manufacturer	Wheeling	1,000
ONTARIO.		
Hardware and Metal	Toronto	2,750
Hardware Monthly of Canada	"	1,500

HARNESSES.

(See Carriages and Harness.)

HAT, CAP AND FUR TRADE.

IOWA.		
Trapper's World (mo.)	Trapping	Maxwell
NEW JERSEY.		
Fur News Magazine (mo.)		Somerville
NEW YORK.		
American Furrier (Eng., Fr. & Ger.) (mo.)		New York
American Hatter (mo.)		"
Fur Trade Review (mo.)		"
Hat Review (mo.)		"
OHIO.		
Hunter-Trader-Trapper (monthly)		Columbus

HISTORICAL.

CONNECTICUT.		Circ.
Connecticut Magazine (quarterly)	New Haven	2,000
Journal of American History (quar.)	"	
DISTRICT OF COLUMBIA.		
American Monthly Magazine (mo.)	Washington	4,700
Records of the Past (bi-mo.)	"	5,000
ILLINOIS.		
Svenska Minnen (Swed.) (monthly)	Chicago	
INDIANA.		
Indiana Quarterly Magazine of History (quarterly)	Indianapolis	250
IOWA.		
Iowa Journal of History and Politics (quar.)	Iowa City	No adv.
KENTUCKY.		
Register of Kentucky State Historical Society (ev. 4 months)	Frankfort	250
MASSACHUSETTS.		
Genealogical Magazine (quarterly)	Geneal. Boston	
New England Historical and Genealogical Register (quar.)	"	700
Essex Antiquarian (quar.)	Salem	900
NEW HAMPSHIRE.		
Granite Monthly	Concord	1,500
NEW YORK.		
Olde Ulster (mo.)	Kingston	400
Americana (bi-mo.)	New York	
American Historical Review (quar.)	"	2,000
Magazine of History (mo.)	"	300
Magazine of American History (mo.)	Port Chester	4,000
NORTH CAROLINA.		
North Carolina Booklet (quarterly)	Raleigh	
OHIO.		
Old Northwest Genealogical Quarterly	Columbus	1270
PENNSYLVANIA.		
Pennsylvania-German (mg.)	Lititz	1,500
American Catholic Historical Researches (quarterly)	Philadelphia	11,000
Pennsylvania Magazine of History and Biography (quar.)	"	No adv.
Records of the American Catholic Historical Society of Philadelphia (quar.)	"	1,750
TEXAS.		
Quarterly of the Texas State Historical Association	Austin	11,600
VIRGINIA.		
William and Mary College Quarterly	Williamsburg	
QUEBEC.		
Revue Canadienne (Fr.) (mo.)	Montreal	11,425
HORSE INTERESTS.		
CALIFORNIA.		
Breeder and Sportsman	San Francisco	5,000
ILLINOIS.		
Breeders' Guide (mo.)	Chicago	10,000
Horseman and Spirit of the Times	"	10,000
Horse Review	"	
INDIANA.		
Western Horseman	Indianapolis	16,300
IOWA.		
Spirit of the West	Des Moines	7,500

CIRCULATION: Bold face—sworn. * Detailed statement. † Publisher's report. Plain figures—estimated.

KENTUCKY.		<i>Circ.</i>
Stock Farm	Lexington	19,963
Thoroughbred Record	"	"
MAINE.		
Turf, Farm and Home	Waterville	6,800
MASSACHUSETTS.		
American Hores Breeder	Boston	20,000
MICHIGAN.		
Horse Shoers' Journal (mo.)	Detroit	12,305
NEW YORK.		
Horse Gazette (East Buffalo)	Buffalo	3,750
Horse World	"	4,600
Rider and Driver	New York	169,000
Sports of the Times	"	114,293
Trotter and Pacer	"	2,750
OHIO.		
American Sportsman	Cleveland	3,500
Horse Journal and Horse News	Jamestown	"

HOSIERY AND KNIT GOODS.

(See *Textile Fabrics.*)

HOTEL.

CALIFORNIA.		
California Tourist and Hotel Reporter	Los Angeles	2,250
Hotel Gazette	"	600
Hotel News	"	"
Pacific Coast Hotel Gazette	San Francisco	6,000
Western Hotel Reporter	"	3,250
COLORADO.		
Colorado Tourist and Hotel Reporter	Denver	13,000
GEORGIA.		
Watt's Official Railway Guide of the South (mo.)	Atlanta	4,382
ILLINOIS.		
Hotel Monthly	Chicago	*4,900
Hotel World	"	2,500
National Hotel Reporter (daily)	"	2,000
MINNESOTA.		
Railway and Hotel News (daily)	St. Paul	3,000
NEBRASKA.		
Hotel Reporter (daily)	Omaha	3,000
Mid-West Hotel Reporter	"	1,500
NEW YORK.		
Caterer (mo.)	New York	9,005
Hotel Gazette	"	6,700
Hotel Record (fortn'tly)	"	"
Hotel Register	"	23,500
Hotel Reporter (daily)	"	2,600
Hotel Review (mo.)	"	"
Travelers Railway Guide (Eastern Sec.) (mo.)	"	4,500
OHIO.		
Hotel Life	Cleveland	4,900
OREGON.		
Hotel News (daily)	Portland	"
PENNSYLVANIA.		
Hotel and Club News (monthly)	Philadelphia	16,284
Hotel Reporter (mo.)	"	12,500
WASHINGTON.		
Northwest Hotel Reporter	Seattle	"
Seattle-Tacoma Hotel News	"	17,000
ONTARIO.		
Railway News and Com- mercial Traveler (fortnightly)	St. Thomas	12,450
Hotels and Travel (mo.)	Toronto	13,000

HUMANE.

(See *Philanthropic and Humane.*)

HYGIENE AND SANITATION.

DISTRICT OF COLUMBIA.		
Life and Health (mo.)	Washington	"

INDIANA.		<i>Circ.</i>
Journal-Public Health (mo.)	Evansville	1,250
MASSACHUSETTS.		
Healthy Home (mo.)	Athol	*17,450
Healthy Home Quarterly	"	15,000
Hygiene and Physicial Education (mo.)	Springfield	"
MICHIGAN.		
Good Health (mo.)	Battle Creek	15,600
NEW YORK.		
Dietetic and Hygienic Gazette (mo.)	New York	20,000
Health (mo.)	"	30,000
Health Culture (mo.)	"	10,000
Naturopath and Herald of Health (Eng. & Ger.) (mo.)	"	125,000
Good Health Clinic (mo.)	Syracuse	15,000
Journal of The Outdoor Life (mo.)	Trudeau	*4,791
OHIO.		
American Journal of Public Hygiene (quarterly)	Columbus	11,500

ICE TRADE.

GEORGIA.		
Ice (mo.)	Atlanta	13,500
ILLINOIS.		
Ice and Refrigeration (mo.)	Chicago	"
NEW YORK.		
Cold Storage and Ice Trade Journal (mo.)	New York	2,250

INDIA RUBBER TRADE.

NEW YORK.		
India-Rubber World (mo.)	New York	2,250
OHIO.		
India Rubber Review (mo.)	Akron	*1,000

INDUSTRIAL AND COMMERCIAL.

ALABAMA.		
Dixie Manufacturer (s-mo.)	Birmingham	8,000
Southern Commercial and Industrial Record	Mobile	"
CALIFORNIA.		
Merchants' Magazine (mo.)	Los Angeles	"
Industrial News	Oakland	1,350
American Asiatic Jour- nal of Commerce (mo.)	{ San Francisco	7,000
Recorder (daily)	"	2,850
COLORADO.		
Sister Republics (Eng. & Span.) (mo.)	Denver	12,500
DISTRICT OF COLUMBIA.		
World's Progress (mo.)	Washington	"
FLORIDA.		
Industrial Record	Jacksonville	1,250
ILLINOIS.		
Business Aid (mo.)	Chicago	"
Commercial Stamp Trade Journal (mo.)	"	750
Factory (mo.)	"	"
Western Trade Journal	"	120,850
INDIANA.		
Trade Journal	Indianapolis	4,000
IOWA.		
Merchants' Trade Jour- nal (mo.)	{ Des Moines	*38,723
KANSAS.		
Wholesaler	Hutchinson	"
Price Current	Wichita	3,000
LOUISIANA.		
Industrialist (mo.)	New Orleans	900

	Circ.		Circ.
MAINE.		PENNSYLVANIA.	
Industrial Journal (mo.)	Bangor..... 2,000	Board of Trade Journal (monthly)	Harrisburg..... 1,500
MARYLAND.		Business America (mo.)	Philadelphia..... 117,500
Herald (mo.)	Baltimore..... 7,000	Commercial List and Price Current	"..... 5,000
Journal of Commerce	"..... 1,500	Journal of Commerce	"..... "
Manufacturers' Record	"..... 6,000	Merchants Guide	"..... 3,000
Merchants and Manufacturers Journal (monthly)	"..... "	Board of Trade and Engineering Journal (monthly)	Scranton..... *1,022
Southern Merchant (mo.)	"..... "	TENNESSEE.	
MASSACHUSETTS.		Tradesman	Chattanooga..... 5,000
Commercial	Boston..... "	Journal of Commerce (mo.)	Memphis..... 8,000
Commercial News (daily)	"..... "	Merchant and Manufacturer (mo.)	Nashville..... *8,344
Mercantile Monthly	"..... "	TEXAS.	
MICHIGAN.		Texas Trade Review and Industrial Record (semi-monthly)	Dallas..... 110,000
Business Service (mo.)	Detroit..... "	Mexico To-day (mo.)	San Antonio..... "
MINNESOTA.		VIRGINIA.	
Twin City Commercial Bulletin	Minneapolis..... 6,800	Merchants' Journal and Commerce (mo.)	Lynchburg..... 10,111
MISSOURI.		WASHINGTON.	
Modern Merchant	Kansas City..... 15,000	Pacific Northwest Commerce (mo.)	Seattle..... "
Commercial Journal (mo.)	St. Joseph..... "	WISCONSIN.	
Bulletin of Commerce	St. Louis..... 116,300	Wisconsin and Northwest Trade Journal (monthly)	La Crosse..... 1,133
Commercial Review	"..... 12,500	Jobber and Retailer (s-mo.)	Milwaukee..... 2,750
Trade Review and Export Journal (mo.)	"..... 112,100	WYOMING.	
NEW JERSEY.		Wyoming Industrial Journal (mo.)	Laramie..... 5,000
New Jersey Commerce and Finance	Newark..... 3,500	PHILIPPINE ISLANDS.	
Tradesman and Manufacturer (mo.)	Trenton..... "	Far Eastern Review (mo.)	Manila..... 4,500
NEW YORK.		Philippine Exporter and Revista Popular (Eng. & Span.)	"..... 15,000
Manufacturers' Journal (monthly)	Brooklyn..... 11,200	ALBERTA.	
Hacienda (Span.) (mo.)	Buffalo..... 27,700	Western Canada Trade Gazette (mo.)	Calgary..... "
América (Span.) (mo.)	New York..... 24,320	MANITOBA.	
American Exporter (mo.)	"..... *18,722	Commercial	Winnipeg..... 5,800
American Industries (mo.)	"..... 17,668	NOVA SCOTIA.	
Anunciador (Span.) (mo.)	"..... 1,700	Industrial Advocate (mo.)	Halifax..... 2,000
Bradstreet's	"..... 7,500	ONTARIO.	
Business World (mo.)	"..... 7,000	Buyers' Magazine (mo.)	Toronto..... 15,000
Buyers' Index (Eng. and Span. alternately) (mo.)	"..... 17,500	Canadian Manufacturer (monthly)	"..... 2,750
Comercio (Span.) (mo.)	"..... 9,833	Industrial Canada (mo.)	"..... *3,015
Commercial (daily)	"..... "	Merchant and General Storekeeper (mo.)	"..... 11,000
Cuba Review	"..... "	QUEBEC.	
Dos Americas (Span.) (monthly)	Export..... 15,100	Canadian Journal of Commerce	Montreal..... 19,000
Dun's Review	"..... 7,500	Canadian Trade Review	"..... 4,000
Economista Internacional (Span.) (mo.)	"..... 4,000	Prix Courant (Fr.)	"..... 2,486
Exportador Americano (Span.) (mo.)	"..... "	INSURANCE.	
Exporters' and Importers' Journal (mo.)	"..... 3,250	CALIFORNIA.	
Exporters' Review	"..... "	Western Insurance News (mo.)	Los Angeles..... 1300
Handels' Zeitung (Ger.)	"..... 9,000	Adjuster (mo.)	San Francisco..... 17,200
Industrias Americanas (Span.) (mo.)	"..... "	Coast Review (mo.)	"..... 750
Journal of Commerce and Commercial Bulletin (daily)	"..... Decline	Pacific Underwriter (s-mo.)	"..... 11,000
Miscellaneous Span. (mo.)	"..... 112,212	Underwriters Report	"..... "
Scientific American (Export Edition) (mo.)	"..... 10,000	COLORADO.	
Trade-Mark Record (mo.)	"..... 1,900	Insurance Report (mo.)	Denver..... "
NORTH CAROLINA.		CONNECTICUT.	
Southern Mills (mo.)	Charlotte..... "	Insurance Journal (fortnly)	Hartford..... "
OHIO.		DISTRICT OF COLUMBIA.	
Commercial Bulletin and Daily Record (dly)	Cleveland..... 15,120	Views (mo.)	Washington..... 14,200
OREGON.		GEORGIA.	
Chamber of Commerce Bulletin (mo.)	Portland..... *17,888	Insurance Herald	Atlanta..... "
Commercial Review	"..... 13,011	Southeastern Underwriter (mo.)	"..... 1,000
Oregon Tradesman	"..... 12,000		

CIRCULATION: Bold face—sworn. * Detailed statement. † Publisher's report. Plain figures—estimated.

ILLINOIS.		Circ.
Argus (mo.)	Chicago	11,750
Insurance Post (8-mo.)	"	
Western Review (mo.)	{ Frat. } { Ins. }	15,000
Western Underwriter	"	16,500
Life Insurance Courier (monthly)	Oak Park	4,000
Court of Honor (mo.)	{ Frat. } { Ins. }	Springfield 80,000
INDIANA.		
Rough Notes	Indianapolis	13,000
IOWA.		
National Economist (mo.)	Des Moines	11,800
Underwriters' Review (8-mo.)	"	1,250
KENTUCKY.		
Insurance Field	Louisville	5,000
Life Insurance Educator (monthly)	"	2,000
LOUISIANA.		
Insurance Agent (mo.)	New Orleans	500
Vindicator (8-mo.)	"	1,000
MARYLAND.		
National Underwriter (mo.)	Baltimore	
Underwriter (8-mo.)	"	1,900
MASSACHUSETTS.		
Insurance Topics (mo.)	Boston	2,250
Quarterly of the National Fire Protection Association	"	
Standard	"	1,250
MICHIGAN.		
Indicator (8-mo.)	Detroit	7,000
MISSOURI.		
Insurance Magazine (mo.)	Kansas City	
Insurance Leader (mo.)	St. Louis	
Western Insurance Review (mo.)	"	1,750
NEW JERSEY.		
Expositor (mo.)	Newark	
NEW YORK.		
American Underwriter and Insurance Review (monthly)	New York	
Assurance (mo.)	"	1,000
Chronicle	"	1,400
Eastern Underwriter	"	1,000
Insurance	"	800
Insurance Advocate (mo.)	"	
Insurance Age (mo.)	"	900
Insurance and Commercial Magazine (mo.)	"	
Insurance Critic (mo.)	"	1,250
Insurance Engineering (mo.)	"	
Insurance Index (mo.)	"	1,500
Insurance Journal (fortn'tly)	"	
Insurance Law Journal (mo.)	"	
Insurance Monitor (mo.)	"	2,500
Insurance Observer (8-mo.)	"	
Insurance Press (wkly & mo.)	"	3,500
Insurance Times (mo.)	"	1,500
Interview (mo.)	"	1,250
Life Insurance Independent (mo.)	"	3,500
Record (mo.)	"	1,250
Spectator	"	2,750
Surveyor (fortn'tly)	"	
Underwriter	"	2,000
Vigilant (mo.)	"	2,750
Mutual Underwriter, etc. (mo.)	Rochester	
OHIO.		
American Insurance (Frat. & Ins.) Journal (mo.)	Columbus	10,000
PENNSYLVANIA.		
American Exchange and Review (mo.)	Philadelphia	2,250
Industrial Review (8-mo.)	"	
Insurance News (mo.)	"	18,210

		Circ.
Insurance Register (mo.)	Philadelphia	
Intelligencer (mo.)	"	
United States Review	"	*2,082
Insurance World	Pittsburg	3,000
TEXAS.		
Texas Insurance (8-mo.)	Houston	
ONTARIO.		
Bulletin (mo.)	Toronto	11,300
Economist (mo.)	"	12,500
Monetary Times, Trade Review and Insurance Chronicle	"	15,100
Money and Risks (mo.)	"	2,250
Office and Field	"	1,250
QUEBEC.		
Insurance and Finance Chronicle	Montreal	1,250
Shareholder and Insurance Gazette	"	3,000
IRRIGATION.		
(See Forestry and Irrigation.)		
JEWELRY, WATCHMAKING, OPTICAL, ETC.		
CALIFORNIA.		
Pacific Goldsmith (8-mo.)	San Francisco	
CONNECTICUT.		
Goldsmith and Silver-smith (mo.)	New Haven	
ILLINOIS.		
American Jeweler (mo.)	Chicago	5,000
Jewelry Worker (mo.)	"	14,000
National Jeweler and Optician (mo.)	"	19,813
MISSOURI.		
Jeweler and Optician (mo.)	Kansas City	3,000
NEW YORK.		
Association Jeweler (mo.)	New York	5,000
Jeweler's Circular Weekly	"	*8,516
Optical Journal	"	3,250
Optical Review (mo.)	"	*4,888
OHIO.		
Retail Jewelers' Journal (monthly)	Cincinnati	
PENNSYLVANIA.		
Keystone (mo.)	Philadelphia	12,500
Keystone Magazine of Optometry (mo.)	"	
RHODE ISLAND.		
Manufacturing Jeweler	Providence	14,000
WISCONSIN.		
Northwestern Jeweler (monthly)	Milwaukee	
ONTARIO.		
Trader and Canadian Jeweler (mo.)	Toronto	1,000
JOURNALISTIC.		
ILLINOIS.		
Circulation Manager (mo.)	Chicago	13,000
National Printer-Journalist (mo.)	"	15,000
Western Publisher	"	10,000
MICHIGAN.		
Michigan Bulletin (mo.)	Howard City	1500
NEW YORK.		
Editor and Publisher and Journalist	New York	1,800
Fourth Estate	"	
NORTH CAROLINA.		
Southern Publisher (mo.)	Charlotte	1,250
OHIO.		
Buckeye Informer (mo.)	Delphos	1800

CIRCULATION: Bold face—sworn. * Detailed statement. † Publisher's report. Plain figures—estimated.

JUVENILE AND YOUTH (SECULAR.)

DISTRICT OF COLUMBIA.		Circ.
Children's Star Magazine (mo.)	Washington	15,700
ILLINOIS.		
Orwell's Farmer Boy (mo.)	Carlinville	
Pritel Ditek (Bohem.)	Chicago	*4,326
MARYLAND.		
American Brigadier (mo.)	Baltimore	
MASSACHUSETTS.		
Youth's Companion	Boston	500,000
Children's Magazine (mo.)	Salem	18,000
Little Folks (mo.)	"	*111,383
MICHIGAN.		
American Boy (mo.)	Detroit	*156,111
NEW YORK.		
Cassell's Little Folks (mo.)	New York	15,000
Happy Days	"	140,000
St. Nicholas (mo.)	"	*77,577
Youth's Temperance Banner (mo.)	"	No adv.
NORTH DAKOTA.		
Rotary (mo.)	Lisbon	17,880
PENNSYLVANIA.		
Newsboy (mo.)	Philadelphia	
Our Boys (mo.)	Newsboys, Pittsburg	*20,000
Boys' Magazine (mo.)	Smethport	
TENNESSEE.		
Youth's Guardian Friend (mo.)	Martin	12,000
HAWAII.		
Hawaii's Young People (mo.)	Lahaina	1,750

JUVENILE AND YOUTH (RELIGIOUS.)

(See also Sunday School List.)

ILLINOIS.		
Boys' World	Elgin	*386,359
Girls' Companion	"	*376,923
Young People's Weekly-Unsect.	"	*202,436
Ungdommens Sändebud (Swed.) (mo.)	{ Evan. } Moline	800
Young Lutheran's Companion	{ Luth. } Rock Island	*4,046
INDIANA.		
Our Youth's Friend	Plainfield	No adv.
MASSACHUSETTS.		
Every Other Sunday (fortn'tly)	Boston	No adv.
Juitor Christian Endeavor World (mo.)	{ Jr. Y. P. } { S. C. E. }	No adv.
Little Christian (s-mo.)	"	No adv.
Wellspring for Young People	"	101,890
Working Boy (quar.)	Cath.	40,000
Young Pilgrim	Advent	No adv.
MINNESOTA.		
Baneret (Swed.)	B. Y. P. U. Minneapolis	12,000
MISSOURI.		
Deutsch Amerikanischer Jugend Freund (Ger.) (mo.)	Evan. St. Louis	No adv.
Lutherisches Kinder und Jugendblatt (Ger.) (monthly)	Luth.	"
Our Young Folks	Chn.	40,000
Young Lutherans' Magazine (mo.)	Luth.	No adv.
NEW YORK.		
Young Christian Soldier (wkly & mo.)	Episc. New York	No adv.
OHIO.		
Evangelical Herald (s-mo.)	Evan. Cleveland	18,000
Evangelische Bundesbote (Ger.) (s-mo.)	Evan.	11,550
Jugend Herald (Ger.) (mo.)	"	No adv.
Lutheran Child's Paper (mo.)	Columbus	

Friend for Boys and Girls		S. S. Dayton	No adv.
Jugend Pilger (s-mo.) (Ger.)		"	No adv.
Watchword		U. Breth.	*42,000
Young Catholic Messenger (s-mo.)		"	33,728
Youths' Magazine (mo.)		Cath. Somerset	
PENNSYLVANIA.			
Jugend Freund (mo.)		Luth. Allentown	No adv.
Young Lutheran (mo.)		Luth. Greenville	22,500
Forward		Presb. Phila-	
		phia	*292,581
Girls' World (mo.)		Bapt.	163,000
Scattered Seeds (mo.)		Friends	*4,572
World Wide (mo.)		Bapt.	125,000
Young Folks Catholic Weekly		Cath.	*19,135
Young People		Bapt.	119,240
Youth's World (mo.)		Bapt.	175,000
TENNESSEE.			
Baptist Boys and Girls (monthly)		Bapt. Nashville	
Kind Words (mo.)		Bapt.	"
UTAH.			
Juvenile Instructor (semi-monthly)		Morm. Salt Lake City	8,522
VIRGINIA.			
Onward		Presb. Richmond	*16,250
WISCONSIN.			
Our Young People (mo.)		Cath. Milwaukee	9,000
Young Churchman		"	35,000

LABOR.

ALABAMA.		
Labor Advocate	Birmingham	4,000
Unionist	Mobile	1,000
ALASKA.		
Miners' Union Bulletin	Fairbanks	
Industrial Worker (s-wk.)	Nome	
ARKANSAS.		
Union Sentinel	Fort Smith	1,200
CALIFORNIA.		
Labor News	Eureka	11,608
Labor News	Fresno	
Union Labor Journal	Kern	700
Citizen	Los Angeles	8,000
World (daily)	Oakland	
Tribune	Sacramento	13,650
Labor Leader	San Diego	
Coast Seamen's Journal	San Francisco	18,000
Labor Clarion	"	11,200
Organized Labor	"	23,500
Union	San Jose	12,000
News Advocate	Stockton	4,500
Week's Work	"	
COLORADO.		
Labor News	{ Colorado Springs	*1,200
Independent	Denver	
International Horse shoers' Magazine (monthly)	"	
Miners' Magazine (mo.)	"	
Retail Clerks' International Advocate (mo.)	"	50,000
Union Label Bulletin (mo.)	Fort Collins	
Colorado Industrial Review	Pueblo	
Slovenski Narod (Slov.)	"	2,500
CONNECTICUT.		
Advocate	Bridgeport	3,000
Labor Standard (mo.)	Hartford	
DELAWARE.		
Labor Herald	Wilmington	

CIRCULATION: Bold face—sworn. * Detailed statement. † Publisher's report. Plain figures—estimated.

DISTRICT OF COLUMBIA.		Circ.
American Federationist (monthly)	Washington	40,000
Electrical Worker (mo.)	"	"
International Book-binder (mo.)	"	8,000
Journal of the Knights of Labor (mo.)	"	1180,000
Machinists' Monthly Journal (mo.)	"	50,000
Stone-Cutter's Journal (monthly)	"	22,500
Trades Unionist	"	5,125
FLORIDA.		
Florida Labor Templar (Negro)	Jacksonville	"
Independent and Central Union Times	"	"
Trade Unionist	Pensacola	"
GEORGIA.		
Journal of Labor	Atlanta	2,500
Labor Herald	Savannah	2,750
IDAHO.		
Idaho Unionist (s-wkly)	Boise	"
ILLINOIS.		
Fox River Leader	Aurora	12,300
Record	Bloomington	12,700
Tailor (mo.)	"	No adv.
Allied Printing Trades Journal (mo.)	Chicago	"
Bakers' Journal and Deutsch Amerikanischer Baecker Zeitung (English & German)	"	121,000
Blacksmith's Journal (mo.)	"	"
Broom Maker (mo.)	"	"
Cigar Makers' Official Journal (mo.)	"	*37,811
Commercial Telegraphers' Journal (mo.)	"	15,000
Dziennik Ludowy (Polish) (daily)	"	*6,654
Glas Svobode (Slov.)	"	14,200
Jewish Labor World (Yiddish)	"	"
Labor World (daily)	"	"
Piano and Organ Workers' Official Journal (monthly)	"	"
Steam Shovel and Dredge (mo.)	"	*7,391
Union Leader	"	19,000
Recard	Danville	"
Labor World	Decatur	2,500
Labor News	Galesburg	1,250
Labor Herald	Kewanee	1,650
Gazette	Peoria	1,000
Labor News	Quincy	*3,600
Illinois Tradesman	Springfield	3,400
INDIANA.		
Advocate	Evansville	"
Labor Times-Herald (monthly)	Fort Wayne	*4,250
Bricklayer and Mason (monthly)	Indianapolis	*51,717
Bridgemen's Magazine (mo.)	"	10,000
Carpenter (mo.)	"	45,000
Deutsch Amerikanische Buchdrucker-Zeitung (German) (s-mo.)	"	1,250
Journeyman Barber (mo.)	"	"
Locomotive Firemen and Enginemen's Magazine (mo.)	"	60,000
Union	"	"
United Mine Workers Journal	"	10,000
Painter and Decorator (mo.)	Lafayette	60,000
Unafraid	Mount Vernon	700
Labor Journal (s-mo.)	South Bend	"
Labor News	Terre Haute	"
Suburban (mo.)	Whiting	*3,000

IOWA.		Circ.
Independent	Boone	900
Railway Conductor (mo.)	Cedar Rapids	*44,500
Tribune	"	3,200
Industrialist	Davenport	"
Iowa Unionist	Des Moines	13,700
Labor Leader	Dubuque	14,000
Tri-City Labor Voice (s-mo.)	Lyons	1,750
Union Advocate	Sioux City	4,500
KANSAS.		
Trackman	Fort Scott	"
Boiler Makers and Iron Ship Builders Journal (monthly)	Kansas City	"
Cooper's International Journal (Eng. & Ger.) (monthly)	"	8,480
Labor Record	"	2,000
Labor Chronicle	Leavenworth	"
Labor Review	"	"
Lavoratore Italiano (Italian)	Pittsburg	"
Kansas Union Journal	Wichita	"
KENTUCKY.		
Commonwealth (mo.)	Covington	*11,000
Journal of Labor	Louisville	3,500
New Era	"	750
Tobacco Worker (mo.)	"	"
LOUISIANA.		
Labor Record	New Orleans	"
United Labor Journal	"	124,300
MARYLAND.		
Labor Leader	Baltimore	7,000
MASSACHUSETTS.		
Shoe Worker's Journal (mo.)	Boston	*33,000
Union Label Magazine (mo.)	"	2,000
Wage Earner	"	"
Democrat { Dem. & Labor }	Brockton	"
Diamond	"	900
Artisan	Holyoke	"
Biene (German)	"	1,000
Merrimac Valley Labor Journal	Lowell	"
Granite Cutters' Journal (monthly)	Quincy	115,000
Labor News	Worcester	"
MICHIGAN.		
Industrial Herald	Bay City	"
Herald (German)	Detroit	3,762
Michigan Union Advocate	"	12,500
Motorman & Conductor (monthly)	"	8,000
Stove Mounters' and Range Workers' Journal (mo.)	"	12,287
Observer	Grand Rapids	"
Square Deal	Jackson	1,500
Trades Union Advocate	Kalamazoo	1,500
MINNESOTA.		
Labor World	Duluth	3,500
Eight Hour Miller (mo.)	Minneapolis	3,500
Labor Review	"	12,800
Minnesota Union Advocate	St. Paul	8,845
MISSOURI.		
Labor Herald	Elvins	"
Missouri Trade Unionist	Joplin	*2,000
Labor Herald	Kansas City	"
Leather Workers' Journal (mo.)	"	*5,003
Railway Carmen's Journal (mo.)	"	39,461
Railway Clerk (mo.)	"	5,600
Union	St. Joseph	"
Advance Advocate { R. R. Em- ployees }	St. Louis	45,600
Commercial News and Labor Gazette	"	19,300

CIRCULATION: Bold face—sworn. * Detailed statement. † Publisher's report. Plain figures—estimated.

	<i>Circ.</i>		<i>Circ.</i>		
Labor Compendium (mo.).....	St. Louis.....	19,956	Advertiser.....	Addington.....	
Labor News.....	".....	15,000	Union Herald.....	McAlester.....	
Railroad Telegrapher (mo.).....	".....	35,000	Oklahoma Labor Unit.....	Oklahoma City.....	
Saturday Union Record.....	".....		Oklahoma Farmer and	} Shawnee.....	
Sunday Tradesman.....	Springfield.....		Laborer.....		
MONTANA.					
Hrvatska Riee (Croatian).....	Butte.....		Oregon Labor Press.....	Portland.....	
NEBRASKA.					
Wageworker.....	Lincoln.....	1,400	PENNSYLVANIA.		
Labor Advocate.....	Omaha.....		Union Gazette.....	Allentown.....	
Western Laborer.....	".....	1,250	Tollers' Defense.....	Coal Dale.....	
NEW JERSEY.					
Labor World of New York and New Jersey }.....	Jersey City.....		Journal (mo.).....	Easton.....	
Railroad Employee (mo.).....	Newark.....	*18,555	Union Labor Journal.....	Erie.....	
State Federationist.....	New Brunswick.....		Labor Leader.....	Lancaster.....	
Telegram and National Labor Standard }.....	Paterson.....	6,000	Railroad Freight and	} ".....	
American Potters' Journal.....	Trenton.....	1,100	Baggage Man (quar.).....		
Trades Union Advocate.....	".....	900	Railroad Wire and Signal (mo.).....	Philadelphia.....	
NEW YORK.					
Labor Enterprise.....	Binghamton.....		Trades Union News.....	".....	
International Steam Engineer (mo.).....	Brooklyn.....		Express.....	Pittsairn.....	
Journal of the Switchmen's Union of North America (mo.).....	Buffalo.....	20,000	Amalgamated Journal.....	Pittsburg.....	
Republic.....	".....	5,586	Iron City Trades Journal.....	".....	
Union Advocate.....	Jamestown.....	900	Labor World.....	".....	
Woman's Label League Journal (mo.).....	".....	2,250	National Labor Tribune.....	".....	
Orange County Union Label Bulletin (mo.).....	Newburgh.....		Trades Journal.....	".....	
Arbeiter (Hebrew).....	New York.....		Industrial Advocate.....	Pittston.....	
Arbetaren (Swed.).....	".....		Labor Advocate.....	Reading.....	
Hlas Lidu (Bohemian) (daily).....	".....	3,750	Straz (Polish).....	Scranton.....	
International Book-binder (mo.).....	".....		Anthracite Labor News.....	Shenandoah.....	
Nedelni Hlas Lidu (Bohemian).....	".....	5,000	Union Labor Journal.....	Washington.....	
Sonntagsblatt (Ger.).....	".....	22,500	Courier-Herald.....	Wilkes-Barre.....	
Volkszeitung (Ger.) (daily).....	".....	17,000	Statesman.....	Williamsport.....	
Vorwärts (German).....	".....	18,000	SOUTH DAKOTA.		
Vorwärts (Yiddish) (daily).....	".....	50,000	Black Hills Daily Register (daily).....	Lead.....	
Review.....	Olean.....		TENNESSEE.		
Labor Journal.....	Rochester.....	4,200	Labor Leader.....	Chattanooga.....	
Leader.....	Schenectady.....	18,400	Independent.....	Knoxville.....	
Industrial Weekly.....	Syracuse.....	15,200	Co-Operative Commonwealth.....	Memphis.....	
Labor Advocate.....	Troy.....		Union Labor Lancet.....	".....	
Vita Nova (Ital.).....	".....		Labor Advocate.....	Nashville.....	
Advocate.....	Utica.....	2,500	TEXAS.		
Workman.....	Yonkers.....		Forum and Sifter.....	Austin.....	
NORTH CAROLINA.					
Labor News.....	Greensboro.....		Laborer.....	Dallas.....	
OHIO.					
People.....	Akron.....	13,000	Industrial Record.....	Denison.....	
Union Reporter (mo.).....	Canton.....	110,742	Texas Railway Journal (mo.).....	Fort Worth.....	
American Pressman (mo.).....	Cincinnati.....	*14,611	Union Banner.....	".....	
Brauer-Zeitung (Ger. & Eng.).....	".....	145,000	Labor Journal.....	Galveston.....	
Chronicle.....	".....	4,500	Labor Journal.....	Houston.....	
International Moulder's Journal (mo.).....	".....	*29,160	Dispatch.....	San Antonio.....	
Mixer and Server (mo.).....	".....	45,000	Echo.....	Waco.....	
Our Journal (mo.).....	".....	110,000	Union Standard.....	{ Local & } ".....	
Trades Union Journal.....	".....	1,500	Quarry Workers Journal (mo.).....	Barre.....	
Citizen.....	Cleveland.....	11,900	VERMONT.		
Lather (mo.).....	".....		Virginia Unionist.....	Norfolk.....	
Locomotive Engineers' Journal (mo.).....	".....	64,622	Industrial Era.....	Roanoke.....	
Railroad Trainman (mo.).....	".....	*104,900	WASHINGTON.		
Volksfreund und Arbeiter Zeitung (Ger.).....	".....	*4,867	Journal.....	Bellingham.....	
Potters' Herald.....	East Liverpool.....		Labor Journal.....	Everett.....	
Union Leader.....	Staubenville.....		Post Office Bundy Recorder (mo.).....	Seattle.....	
Labor Search Light.....	Toledo.....	3,000	Shingle Weaver (mo.).....	".....	
Union Leader.....	".....	*5,077	Union Record.....	".....	
Civita's Progresso (Ital.).....	Youngstown.....		Labor World.....	Spokane.....	
Labor Journal.....	Zanesville.....	11,500	WEST VIRGINIA.		
				Labor Argus.....	Charleston.....
				Review.....	Huntington.....
				Majority.....	Wheeling.....
				WISCONSIN.	
				Independent.....	Janesville.....
				Tribune (daily).....	Manitowoc.....

CIRCULATION: Bold face—sworn. * Detailed statement. † Publisher's report. Plain figures—estimated.

PORTO RICO.		<i>Circ.</i>
Union Obrero (Span.) (daily).....	Mayaguez.....	
Voz del Obrero.....	San Juan.....	700
BRITISH COLUMBIA.		
District Ledger.....	Fernie.....	
Trade Unionist (mo.).....	Vancouver.....	1,750
Western Wage Earner } (monthly).....	".....	
MANITOBA.		
Voice.....	Winnipeg.....	14,500
NOVA SCOTIA.		
Provincial Workman.....	Glace Bay.....	11,500
ONTARIO.		
Industrial Banner (mo.).....	London.....	15,600
LAUNDRY.		
GEORGIA.		
Laundryman's Guide (mo.).....	Atlanta.....	
ILLINOIS.		
National Laundry Journal (8-mo.).....	Chicago.....	*6,000
NEW YORK.		
American Laundry Journal } (monthly).....	Troy.....	
OHIO.		
Starchroom Laundry } Journal (mo.).....	Cincinnati.....	4,000
LEATHER.		
<i>(See Shoe and Leather.)</i>		
LECTURES, ENTERTAINMENT, ETC.		
ILLINOIS.		
Lyceumite and Talent (mo.).....	Chicago.....	
INDIANA.		
Lyceum World (mo.).....	Indianapolis.....	
NEW YORK.		
Hints (mo.).....	New York.....	30,000
LEGAL.		
COLORADO.		
Examiner.....	Denver.....	750
DISTRICT OF COLUMBIA.		
Law Reporter.....	Washington.....	11,200
ILLINOIS.		
Illinois Law Review } (monthly).....	Chicago.....	11,800
Law Bulletin (daily).....	".....	1,500
Law Journal Weekly.....	".....	3,500
Law Register (mo.).....	".....	
Legal Adviser (mo.).....	".....	
Legal News.....	".....	2,000
National Corporation } Reporter.....	".....	2,250
INDIANA.		
Rough Notes.....	Ins..... Indianapolis.....	13,000
IOWA.		
Record (daily).....	Des Moines.....	550
Public Service Review } (monthly).....	Iowa City.....	
KENTUCKY.		
Record (daily).....	Louisville.....	1400
MARYLAND.		
Record (daily).....	Baltimore.....	
MASSACHUSETTS.		
Green Bag (mo.).....	Boston.....	13,000
Harvard Law Review (mo.).....	Cambridge.....	2,558
MICHIGAN.		
Michigan Law Review (mo.).....	Ann Arbor.....	900
American Legal News (mo.).....	Detroit.....	5,000
Law Journal.....	".....	500
Law Students Helper (mo.).....	".....	5,000
Legal News (daily).....	".....	1,000
Legal News.....	".....	1,750
MINNESOTA.		
Finance and Commerce (daily).....	Minneapolis.....	
National Reporter System.....	St. Paul.....	*16,985

MISSOURI.		<i>Circ.</i>
American Law Review (bi-mo.).....	St. Louis.....	2,750
Central Law Journal.....	".....	3,000
Commercial Lawyer (quar.).....	".....	6,000
Law.....	".....	
Record (daily).....	".....	2,165
Mercantile Adjuster (mo.).....	".....	6,500
NEBRASKA.		
Nebraska Legal News.....	Lincoln.....	
Record (daily).....	Omaha.....	*2,985
NEW JERSEY.		
New Jersey Law Journal (mo.).....	Plainfield.....	600
NEW YORK.		
Law Journal (mo.).....	Albany.....	1,750
Banking Law Journal (mo).....	New York.....	5,000
Bench and Bar (mo.).....	".....	
Columbia Law Review (mo.).....	".....	1,250
Corporation Bulletin (quar.).....	".....	
Insurance Law Journal (mo.).....	".....	
Law and Commerce (mo.).....	".....	
Law Journal (daily).....	".....	
Medico-Legal Journal (quar.).....	".....	12,000
Law Notes (mo.).....	Northport.....	*24,650
Case and Comment (mo.).....	Rochester.....	*26,985
Record (daily).....	".....	1500
OHIO.		
Court Index (daily).....	Cincinnati.....	
Ohio Law Reporter.....	".....	
Reporter (daily).....	Columbus.....	5,697
Ohio Law Bulletin.....	Norwalk.....	4,000
OKLAHOMA.		
Oklahoma Lawyer (mo.).....	Coalgate.....	
Oklahoma Law Journal (mo.).....	Guthrie.....	
PENNSYLVANIA.		
Dickinson Law Review } (monthly).....	Carlisle.....	
Reporter.....	Chester.....	1160
Brief (quar.).....	Lancaster.....	1,400
Law Review.....	".....	1350
Montgomery Co. Law Reporter.....	Norristown.....	*101
Legal Intelligencer.....	Philadelphia.....	1,500
University of Penn. Law } Review and American } Law Register (mo.).....	".....	1809
Legal Journal.....	Pittsburg.....	1,500
Berks County Law Journal.....	Reading.....	103
Luzerne Legal Register.....	Wilkes Barre.....	800
VIRGINIA.		
Virginia Law Register (mo.).....	Charlottesville.....	600
WASHINGTON.		
Lawyer and Banker (bi-mo.).....	Tacoma.....	
WEST VIRGINIA.		
Bar (mo.).....	Morgantown.....	1650
WISCONSIN.		
Reporter (daily).....	Milwaukee.....	2,000
ONTARIO.		
Canada Law Journal (8-mo.).....	Toronto.....	2,250
Canadian Law Times } and Review (mo.).....	".....	745
Eastern Law Reporter (mo.).....	".....	251
Ontario Reporter.....	".....	853
Western Law Reporter (mo.).....	".....	353
PRINCE EDWARD ISLAND.		
Royal Gazette.....	{ Charlotte Iowa.....	No adv.
QUEBEC.		
Revue de Jurisprudence } (Fr. & Eng.) (mo.).....	Montreal.....	1600
Revue Legale (Fr. & } Eng.) (mo.).....	".....	1600
NEWFOUNDLAND.		
Royal Gazette.....	St. John's.....	No adv.

CIRCULATION: Bold face—sworn. * Detailed statement. † Publisher's report. Plain figures—estimated.

LIQUOR AND ANTI-PROHIBITION.

	Circ.
CALIFORNIA.	
Pacific Wine and Spirit Review (mo.)	San Francisco
Wholesalers' & Retailers' Review (mo.)	" 1,500
DISTRICT OF COLUMBIA.	
Patriot	Washington 12,500
FLORIDA.	
Florida	{ Anti- Prohib. } Tallahassee
ILLINOIS.	
American Brewers' Review (Eng. & Ger.) (monthly)	Chicago
Brewer & Maltster (Ger. & Eng.) (mo.)	" 4,500
Champion of Fair Play	" 20,000
Farmers and Manufacturers' Alliance (s-mo.)	{ Anti- Prohib. } "
Mida's Criterion (s-mo.)	" 1,500
Western Brewer (mo.)	" 4,500
Saturday Review	{ Anti- Prohib. } Peoria 14,250
INDIANA.	
Star Bulletin	Evansville 14,000
Barrels and Bottles (mo.)	Indianapolis 7,500
KENTUCKY.	
People's Friend (Eng. & Ger.) (s-mo.)	{ Anti- Prohib. } Covington
Free Press	Louisville
Kentucky State News (s-mo.)	"
Wine and Spirit Bulletin (mo.)	"
MARYLAND.	
Facts	Baltimore
MASSACHUSETTS.	
New England Liquor Journal and Directory (monthly)	Boston
MICHIGAN.	
Truth	Anti-Prohib. Detroit
Square Deal	Anti-Prohib. Escanaba
MINNESOTA.	
Both Sides	Minneapolis 1,000
NEBRASKA.	
Protector	Omaha 1,200
NEW YORK.	
American Brewer (Eng. & Ger.) (mo.)	New York 1,250
American Wine Press and Mineral Water News (mo.)	" 13,270
Beverages	"
Bonfort's Wine and Spirit Circular (s-mo.)	" 4,500
Brewers' Journal (Eng. & Ger.) (mo.)	" 14,500
OHIO.	
Liberal Advocate	Columbus 3,000
OREGON.	
Liberal (mo.)	Portland *1,461
PENNSYLVANIA.	
Beverage Trade News	Philadelphia
National Herald	" *24,016
National Liquor Dealers' Journal	Pittsburg 2,250
SOUTH CAROLINA.	
Common Sense	Anti-Prohib. Charleston
TENNESSEE.	
Southern Liquor Journal (mo.)	Memphis 11,500
TEXAS.	
Liberty (mo.)	San Antonio 1,100
WASHINGTON.	
Royal Arch Journal (mo.)	{ Anti- Prohib. } Seattle

WISCONSIN.	
Goodfellow	Rep. & Anti-Prohib. Milwaukee
ONTARIO.	
Wine and Spirit Journal and Brewers' Review (monthly)	Toronto
QUEBEC.	
Liqueurs and Tabacs (Fr.) (mo.)	Montreal 942
LUMBER.	
ALABAMA.	
Gulf Coast Record	Mobile
CALIFORNIA.	
Pacific Coast Wood and Iron (semi-mo.)	San Francisco 12,100
GEORGIA.	
Dixie Wood-Worker (mo.)	Atlanta
ILLINOIS.	
American Lumberman	Chicago 11,681
Hardwood Record (s-mo.)	" 6,000
Lumber World (s-mo.)	" 1,750
INDIANA.	
Veneers (mo.)	Indianapolis 12,500
LOUISIANA.	
Lumber Trade Journal (s-mo.)	New Orleans 4,000
MINNESOTA.	
Mississippi Valley Lumberman	Minneapolis 2,500
MISSOURI.	
Lumber Review (s-mo.)	Kansas City 9,084
Lumberman (s-mo.)	St. Louis 3,500
NEW YORK.	
Lumberman's Review (mo.)	New York
Lumber Trade Journal (s-mo.)	" *2,905
NORTH CAROLINA.	
Southern Lumber Journal (s-mo.)	Wilmington
OREGON.	
Timberman (mo.)	Portland 1,750
PENNSYLVANIA.	
Pennsylvania Lumberman (mo.)	Scranton
TENNESSEE.	
Southern Lumberman	Nashville 6,081
TEXAS.	
Southern Industrial and Lumber Review (mo.)	Houston 2,500
WASHINGTON.	
Pacific Lumber Trade Journal (mo.)	Seattle 3,479
West Coast Lumberman (mo.)	Tacoma
BRITISH COLUMBIA.	
Western Lumberman (mo.)	Vancouver 1,200
ONTARIO.	
Canada Lumberman and Wood-Worker (wkly & s-mo.)	Toronto 3,000
MARBLE AND GRANITE.	
ILLINOIS.	
Monumental News (mo.)	Chicago *3,200
Reporter (mo.)	" 12,500
Rock Products (semi-mo.)	" 119,550
MASSACHUSETTS.	
Granite, Marble and Bronze (mo.)	Boston
NEW JERSEY.	
Trade Notes (quar.)	Trenton *2,000
NEW YORK.	
Stone (mo.)	New York
MARINE.	

(See Shipping and Marine.)

CIRCULATION: Bold face—sworn. * Detailed statement. † Publisher's report. Plain figures—estimated.

MATRIMONIAL.

MINNESOTA.		<i>Circ.</i>
Cupid's Columns (bi-mo.)	St. Paul	130,000
OHIO.		
Correspondent (mo.)	Toledo	110,000

MECHANICAL AND ENGINEERING.

CALIFORNIA.		
California Journal of Technology (mo.)	Berkeley	500
DISTRICT OF COLUMBIA.		
Inventive Age and Patent Index (mo.)	Washington	12,250
Journal of the American Society of Naval Engineers (quar.)	"	800
Official Gazette (U. S. Patents)	"	No adv.
Patent Record (mo.)	"	40,000
GEORGIA.		
Dixie Woodworker (mo.)	Atlanta	
Southern Engineer (mo.)	"	12,500
Southern Machinery (mo.)	"	6,500
ILLINOIS.		
American Marine Engineer (mo.)	Chicago	
Cement and Engineering News (mo.)	"	
Chemical Engineer (mo.)	"	
Engineering-Contracting	"	9,000
Journal of the Western Society of Engineers (bi-monthly)	"	11,600
Modern Machinery (mo.)	"	12,000
National Engineer (mo.)	"	*19,688
Popular Mechanics (mo.)	"	*200,444
Practical Engineer (mo.)	"	*18,589
Wood Workers Review (mo.)	"	3,654
INDIANA.		
Municipal Engineering (monthly)	Indianapolis	15,100
Wood Worker (mo.)	"	11,000
MASSACHUSETTS.		
Journal of the Association of Engineering Societies (mo.)	Boston	*2,190
Tech (tri-wkly)	"	1795
MICHIGAN.		
Penberthy Engineer and Fireman (mo.)	Detroit	
Mechanical Digest (mo.)	Grand Rapids	
Gas Power (mo.)	St. Joseph	118,000
NEW JERSEY.		
Stevens Institute Indicator (quar.)	Hoboken	1,000
NEW YORK.		
International Steam Engineer (mo.)	Brooklyn	
Sibley Journal of Engineering (mo.)	(Coil. & Mech.) Ithaca	850
American Engineer and Railroad Journal (mo.)	New York	13,500
American Inventor (mo.)	"	9,000
American Machinist (mo. edition also, 14,000)	"	18,000
Boiler Maker (mo.)	"	5,000
Cassier's Magazine (mo.)	"	7,500
Electrochemical and Metallurgical Industry (mo.)	"	
Engineering and Mining Journal	"	*10,502
Engineering Digest (mo.)	"	
Engineering Magazine (monthly)	"	15,000
Engineering News	"	*15,742
Engineering Record	"	*14,651
Engineering Review (mo.)	"	

Fire and Water Engineering	New York	14,100
Gas Energy (mo.)	"	
Insurance Engineering (monthly)	"	
International Marine Engineering (mo.)	"	5,000
Iron Age	"	5,000
Machinery (mo.) (Engineering edition)	"	*20,897
Machinery (mo.) (Shop edition)	"	
Machinery News (mo.)	"	
Manufacturer (mo.)	"	
Metal Industry (mo.)	"	*5,083
Metal Worker, Plumber and Steam Fitter	"	8,600
Municipal Journal and Engineer	"	*4,243
Power (mo.)	"	110,000
Power and The Engineer	"	139,564
Proceedings of the American Society of Civil Engineers (mo.)	"	4,553
Scientific American	"	75,000
Scientific American Supplement	"	No adv.
Steam (mo.)	"	
Universal Engineer (mo.)	"	7,500
OHIO.		
Gas Engine (mo.)	Cincinnati	2,500
Foundry (mo.)	Cleveland	19,500
Industrial Magazine (monthly)	"	15,600
Iron Trade Review	"	15,400
Wood Craft (mo.)	"	17,746
OKLAHOMA.		
Southwestern Building and Engineering News (monthly)	Oklahoma City	
PENNSYLVANIA.		
Compressed Air Magazine (mo.)	Easton	
Journal of the Franklin Institute (mo.)	Philadelphia	1,250
Progressive American (monthly)	"	
Industrial Engineering (mo.)	Pittsburg	
Industrial World	"	
Mines and Minerals (mo.)	Scranton	*11,108
WASHINGTON.		
Pacific Builder and Engineer	Seattle	12,450
WISCONSIN.		
Gas Review (mo.)	Gas Eng. Madison	117,000
Wisconsin Engineer (quarterly)	"	600
ONTARIO.		
Canada Lumberman and Woodworker (a-mo.)	Toronto	3,000
Canadian Electrical News and Engineering Journal (mo.)	"	1,500
Canadian Engineer	"	13,050
Canadian Machinery and Manufacturing News (mo.)	"	
Canadian Woodworker (monthly)	"	*1,945
Engineering Journal of Canada (mo.)	"	4,500
MEDICAL.		
ALABAMA.		
Alabama Medical Journal (mo.)	Birmingham	1,750
Gulf States Journal of Medicine and Surgery and Mobile Medical and Surgical Journal (monthly)	Mobile	12,700
ARKANSAS.		
Medical Journal (mo.)	Hot Springs	1,000

CIRCULATION: Bold face—sworn. * Detailed statement. } Publisher's report. Plain figures—estimated.

CALIFORNIA.		Circ.	KANSAS.		Circ.
California Medical and Surgical Reporter (mo.)	Los Angeles	5,000	Journal of the Kansas Medical Society (mo.)	Kansas City	1,500
Southern California Practitioner (mo.)	"	1,911	Missouri Valley Veterinary Bulletin (mo.)	Ver. Topeka	
California Medical Journal (mo.)	San Francisco	2,500	KENTUCKY.		
California State Journal of Medicine (mo.)	"	12,600	Kentucky Medical Journal (8-mo.)	Bowling Green	2,600
Nurses' Journal of the Pacific Coast (mo.)	"	1,850	American Practitioner and News (mo.)	Louisville	1,500
Pacific Coast Journal of Homoeopathy (mo.)	"		Baby (mo.)	"	*7,750
Pacific Medical Journal (monthly)	"	13,000	Journal of Medicine and Surgery (mo.)	"	3,000
COLORADO.			Medical Progress (mo.)	"	4,500
Colorado Medicine (mo.)	Denver	800	Therapeutic Record (mo.)	"	2,750
Critique (mo.)	"		LOUISIANA.		
Medical Times and Utah Medical Journal (mo.)	"	14,700	Medical and Surgical Journal (mo.)	New Orleans	1,500
Progress (mo.)	"		MARYLAND.		
Staffed Club (mo.)	"	6,000	American Journal of Insanity (quar.)	Baltimore	500
CONNECTICUT.			Maryland Medical Journal (mo.)	"	2,000
New England Medical Monthly	Danbury	15,000	MASSACHUSETTS.		
Yale Medical Journal (monthly)	New Haven	900	Annals of Gynecology & Peliatry (mo.)	Boston	2,250
DISTRICT OF COLUMBIA.			Journal of Abnormal Psychology (bi-mo.)	"	
Military Surgeon (mo.)	Washington	11,750	Journal of Inebriety (quar.)	"	2,250
GEORGIA.			Massachusetts Medical Journal (mo.)	"	*9,721
Journal Record of Medicine (mo.)	Atlanta	1,250	Medical and Surgical Journal	"	
Gallard's Southern Medicine (mo.)	Savannah	*5,000	Medical Student (mo.)	"	800
ILLINOIS.			New England Medical Gazette (mo.)	Homoeo.	750
Medical Advance (mo.)	Homoeo. Batavia	1,250	MICHIGAN.		
American Journal of Clinical Medicine (monthly)	Chicago	35,000	Physician and Surgeon (mo.)	Ann Arbor	1,750
American Journal of Progressive Therapeutics (mo.)	"		Medical Missionary (mo.)	Battle Creek	1,500
Clinique (mo.)	"	2,000	International Hospital Record (mo.)	Med. Detroit	
Ellingwood's Therapist (mo.)	"	2,600	Journal of the Michigan State Medical Society (monthly)	"	
Journal of the American Medical Association	"	*54,577	Leucocyte (mo.)	"	1,250
Medical Recorder (mo.)	"	7,000	Medical Counselor (mo.)	Homoeo.	1,000
Medical Standard (mo.)	"	10,910	Medical Journal (mo.)	"	3,500
Medical Times (mo.)	"	1,750	Therapeutic Gazette (mo.)	"	26,000
Ophthalmic Record (mo.)	"	1,000	Michigan Medical News (monthly)	Grand Rapids	
Ophthalmologist (mo.)	"	5,400	MINNESOTA.		
Osteopathic Health (mo.)	Osteop.	50,000	Journal of the Minnesota State Medical Association and Northwestern Lancet (8-mo.)	Minneapolis	3,000
Osteopathic Physician (mo.)	"	4,000	Osteopathic World (mo.)	Osteop.	7,500
Railway Surgical Journal (mo.)	"		Medical Journal (mo.)	St. Paul	12,500
Surgery, Gynecology and Obstetrics (mo.)	"		MISSISSIPPI.		
St. Louis Clinique (mo.)	East St. Louis	11,560	Mississippi Medical Monthly	Vicksburg	
Illinois Medical Journal (mo.)	Springfield	*3,500	MISSOURI.		
INDIANA.			Medical Arena (mo.)	Eclectic. Kansas City	1,250
Journal of the Indiana State Medical Association (mo.)	Fort Wayne	13,250	Medical Index-Lancet (mo.)	"	12,000
Journal of Physical Therapy (mo.)	Hammond		Medical Record (mo.)	"	13,200
Central States Medical Monitor (mo.)	Indianapolis	1,250	Journal of Osteopathy (monthly)	Osteop. Kirksville	*4,961
Indiana Medical Journal (monthly)	"	2,000	Medical Herald (mo.)	St. Joseph	17,918
Medical Herald (mo.)	New Albany	4,500	Alienist and Neurologist (quar.)	St. Louis	13,330
IOWA.			American Journal of Dermatology & Genito-Urinary Diseases (monthly)	"	*18,000
Iowa Homoeopathic Journal (mo.)	Des Moines		American Journal of Ophthalmology (mo.)	"	1,500
Iowa Medical Journal, etc. (mo.)	"	2,500	American Medical Journal (mo.)	"	11,200
Sill College Journal of Osteopathy (mo.)	"		Clinical Reporter (mo.)	"	2,500
Middletonian (quar.)	{ Med. Coll. } Iowa City	750	Interstate Medical Journal (mo.)	"	10,000
			Journal Missouri State Medical Association (monthly)	"	3,000
			Laryngoscope (mo.)	"	1,250
			Medical Brief (mo.)	"	35,000

CIRCULATION: Bold face—sworn. * Detailed statement. † Publisher's report. Plain figures—estimated.

	Circ.
Medical Era (mo.).....St. Louis	18,980
Medical Fortnightly....."	9,800
Medical Review....."	17,330
Osteopathic Brief (mo.)...Osteop. "	
NEBRASKA.	
Western Medical Review } Omaha	3,287
(monthly).....	
NEW JERSEY.	
Physicians' Drug News } Newark	
(monthly).....	
NEW YORK.	
Medical Annals (mo.).....Albany	800
Æsculapian (quar.).....Brooklyn	11,000
Long Island Medical } Journal (mo.)....."	
Medical Journal (mo.).....Buffalo	11,800
Hospital and Sanitary } Record (mo.).....Canandaigua	
Journal of Physical } Chemistry (mo.).....Ithaca	225
Advanced Therapeutics } (monthly).....New York	6,900
American Journal of } Obstetrics (mo.)....."	4,000
American Journal of } Surgery (mo.)....."	12,000
American Veterinary } Review (mo.).....Vet	900
Archives of Ophthal- } mology (bi-mo.)....."	500
Archives of Pediatrics } (monthly)....."	
Chironian (mo.).....Homœo.	1,250
Chironian (quar.).....Homœo.	3,500
Critic and Guide (mo.)....."	
Dietetic and Hygienic } Gazette (mo.)....."	20,000
Family Doctor (mo.)....."	500,000
Hausdokter (Ger.) (mo.)....."	10,000
Homœopathic Eye, Ear } and Throat Journal } (monthly)....."	
International Journal of } Surgery (mo.)....."	20,000
Journal of Cutaneous } Diseases (mo.)....."	2,000
Journal of Nervous and } Mental Disease (mo.)....."	3,000
Journal of Surgery, Gy- } necology and Obstet- } rics (bi-mo.)....."	1,700
Journal of the American } Osteopathic Associa- } tion (mo.)....."	1,750
Medical Examiner and } General Practitioner } (monthly)....."	4,000
Medical Journal....."	20,000
Medical Record....."	10,000
Medical Review of Re- } views (mo.)....."	10,000
Medical Times (mo.).....Homœo.	5,500
Medizinische Monats- } schrift (Ger.) (mo.)....."	3,000
Medico-Legal Journal } (quarterly)....."	12,000
Merck's Archives (mo.)....."	
New York State Journal } of Medicine (mo.)....."	7,500
North American Journal } of Homœopathy (mo.).....Homœo.	3,500
Notes on New Remedies } (quarterly)....."	12,500
Pediatrics (mo.)....."	8,800
Post-Graduate (mo.)....."	3,000
Therapeutic Medicine (bi-mo.)....."	
Trained Nurse and Hos- } pital Review (mo.)....."	12,500

	Circ.
NORTH CAROLINA.	
Charlotte Medical Journal (mo.).....Charlotte	9,000
OHIO.	
Eclectic Medical Glean- } er (bi-mo.).....Cincinnati	2,500
Eclectic Medical Journal (mo.)....."	13,991
Lancet-Clinic....."	15,000
Medical and Surgical } Reporter (mo.).....Cleveland	1,500
Medical Journal (mo.)....."	2,250
Visiting Nurse Quarterly....."	
Medical Journal (mo.).....Columbus	7,900
Ohio State Medical } Journal (mo.)....."	3,000
American Medical Comp- } end (mo.).....Toledo	8,000
Medical and Surgical } Reporter (mo.)....."	5,000
Woman's Medical Jour- } nal (monthly)....."	4,500
OKLAHOMA.	
Oklahoma Medical } News-Journal (mo.).....Oklahoma City	3,500
OREGON.	
Medical Sentinel (mo.).....Portland	3,250
PENNSYLVANIA.	
Pennsylvania Medical } Journal (mo.).....Athens	15,800
Bulletin of the American } Academy of Medicine } (bi-mo.).....Easton	1900
Homœopathic Envoy } (monthly).....Lancaster	4,500
Homœopathic Recorder (mo.)....."	2,250
Journal of Experimen- } tal Medicine (bi-mo.)....."	No adv.
Journal of the American } can Institute of Homœ- } oopathy (mo.)....."	3,800
Abricht's Office Practi- } tioner (mo.).....Philadelphia	15,000
American Journal of } Medical Sciences (mo.)....."	4,500
American Journal of } Nursing (mo.)....."	
American Journal of } Orthopedic Surgery } (quarterly)....."	1300
Annals of Surgery (mo.)....."	2,750
Cyclopedia and Medical } Bulletin (mo.)....."	10,000
Hahnemannian Monthly.....Homœo.	2,000
Journal of Comparative } Neurology and Psy- } chology (bi-mo.)....."	
Medical Council (mo.)....."	
Medical Notes and } Queries (mo.)....."	
Medical Summary (mo.)....."	
Medical World (mo.)....."	27,705
Medico-Chirurgical } Journal (monthly)....."	2,750
Psychological Clinic (mo.)....."	
University of Pennsyl- } vania Medical Bul- } letin (mo.)....."	1,000
RHODE ISLAND.	
Medical Journal (bi-mo.).....Providence	
SOUTH CAROLINA.	
Journal of the South } Carolina Medical As- } sociation (mo.).....Greenville	11,200
TENNESSEE.	
Herald of Osteopathy } (monthly).....Chattanooga	
Southern Medicine and } Surgery (mo.)....."	3,000
Medical Monthly.....Memphis	2,500
Journal of Medicine and } Surgery (mo.).....Nashville	1,000
Southern Medical Jour- } nal (mo.)....."	
Southern Practitioner (mo.)....."	7,349

CIRCULATION: Bold face—sworn. * Detailed statement. † Publisher's report. Plain figures—estimated.

	Circ.		Circ.
TEXAS.		PENNSYLVANIA.	
Texas Medical Journal (monthly).....	Austin 1,100	Our State Army and Navy (mo.).....	Philadelphia ... 3,250
Texas Medical News (mo.).....	" 1,500	RHODE ISLAND	
Texas Courier-Record of Medicine (mo.).....	Fort Worth 2,000	Bluejacket (mo.).....	Newport.....
Texas State Journal of Medicine (mo.).....	" 13,539	TEXAS.	
VERMONT.		Texas Field and National Guardsman (mo.).....	San Antonio.....
American Medicine (mo.).....	Burlington 15,000	VIRGINIA.	
Vermont Medical Monthly.....	" 12,000	Journal of the U. S. Artillery (bi-mo.).....	{ Fortress Monroe. *1,065
VIRGINIA.		ONTARIO.	
Journal of Practice (mo.).....	Richmond 1,250	Canadian Military Gazette (s-mo.)	Ottawa 2,750
Old Dominion Journal of Medicine and Surgery (mo.).....	" 900	MILLINERY.	
Southern Clinic (mo.).....	" 3,500	<i>(See Fashion.)</i>	
Virginia Medical Semi-Monthly.....	" 2,000	MILLING.	
WEST VIRGINIA.		ILLINOIS.	
West Virginia Medical Journal.....	Wheeling *1,000	American Miller (mo.).....	Chicago 4,000
WISCONSIN.		Operative Miller (mo.).....	" *5,822
Medical Journal (mo.).....	Milwaukee 1,500	MINNESOTA.	
Wisconsin Medical Journal (mo.).....	" "	Northwestern Miller.....	Minneapolis 5,000
MANITOBA.		MISSOURI.	
Western Canada Medical Journal (mo.).....	Winnipeg "	Milling and Grain News.....	Kansas City 12,500
NOVA SCOTIA.		Modern Miller.....	St. Louis 4,000
Maritime Medical News (mo.).....	Hallifax 11,000	NEW YORK.	
ONTARIO.		Roller Mill (mo.).....	Buffalo 4,000
Queen's Medical Quarterly.....	Kingston 1,200	PENNSYLVANIA.	
Canada Lancet (mo.).....	Toronto 12,500	Millers' Review (mo.).....	Philadelphia 3,750
Canadian Journal of Medicine and Surgery (monthly).....	" 4,500	TENNESSEE.	
Canadian Nurse (mo.).....	" "	Dixie Miller (mo.).....	Nashville 3,500
Canadian Practitioner and Review (mo.).....	" 1,750	ONTARIO.	
Dominion Medical Monthly.....	" 3,500	Canadian Miller and Grain Elevator (mo.).....	Toronto.....
QUEBEC.		MINING.	
Journal de Medicine et de Chirurgie (bi-mo.).....	Montreal.....	ARIZONA.	
Medical Journal (mo.).....	" 2,000	Arizona Mining Journal.....	Phoenix.....
Union Medicale du Canada (Fr.) (mo.).....	" 11,500	Arizona Mining Review.....	Prescott..... 1,200
MILITARY AND NAVAL		Miner and Stockman (s-mo.).....	Tucson..... 780
CALIFORNIA		CALIFORNIA.	
Our Navy (mo.).....	San Francisco.....	Mining Review.....	Los Angeles 14,300
DISTRICT OF COLUMBIA.		Mining and Engineering Review.....	San Francisco.....
Arms and The Man.....	Washington 10,000	Mining and Scientific Press.....	" 6,000
Army and Navy Magazine (mo.).....	" 2,500	Pacific Miner (mo.).....	" 4,500
Army and Navy Register.....	" 7,500	COLORADO.	
Journal of the American Society of Naval Engineers (quar.).....	" 600	Mining Investor.....	Denver 15,000
Journal of the United States Infantry Association (bi-mo.).....	" 2,900	Mining Record (daily).....	" 9,994
Military Surgeon (mo.).....	" 11,780	Mining Science.....	" 5,000
Navy (mo.).....	" "	Profit and Loss (mo.).....	" 7,500
KANSAS.		IDAHO.	
Journal of the U. S. Cavalry Association (bi-mo.).....	{ Fort Leavenworth. 2,000	Miner.....	Wallace.....
News.....	" "	ILLINOIS.	
Guidon.....	Fort Riley 11,100	Electrical Mining (mo.).....	Chicago *9,811
MARYLAND.		Mining World.....	" 111,000
U. S. Naval Institute Proceedings (quar.).....	Annapolis 11,683	IOWA.	
MISSOURI.		Mining Review (mo.).....	Dubuque.....
Picket Guard (mo.).....	St. Louis 800	MICHIGAN.	
NEW YORK.		Michigan Miner (mo.).....	Saginaw.....
Army and Navy Journal.....	New York. *10,651	MINNESOTA.	
Journal of the Military Service Institution (bi-mo.).....	" 1,750	Mining Stock News.....	Duluth.....
Seventh Regiment Gazette (mo.).....	" 2,000	MONTANA.	
OHIO.		Copper Age.....	Butte 1,750
National Guard Magazine (mo.).....	Columbus..... *23,454	NEVADA.	
		Mall.....	Manhattan..... 1,000
		Bullfrog Miner.....	Rhyolite 2,150
		NEW YORK.	
		Engineering and Mining Journal.....	New York. *10,502
		Eye-Opener (s-mo.).....	" "
		Mining and Financial News (mo.).....	" "
		PENNSYLVANIA.	
		Mines and Minerals (mo.).....	Scranton *11,105
		TEXAS.	
		Mining Journal (mo.).....	El Paso 1700
		UTAH.	
		Mining Review (s-mo.).....	Salt Lake City... 3,300

CIRCULATION: Bold face—sworn. * Detailed statement. † Publisher's report. Plain figures—estimated.

WASHINGTON.		Circ.
Northwest Mining Journal	Seattle	2,000
Northwest Mining News (mo.)	Spokane	*2,105
BRITISH COLUMBIA.		
British Columbia Mining Exchange and Investors Guide (mo.)	Vancouver	800
NOVA SCOTIA.		
Maritime Mining Record (8-mo.)	Stellarton	1950
ONTARIO.		
Central Canada Mining Record	Kenora	
Canadian Mining Journal (fortn'tly)	Toronto	4,000

MOTOR.

(See Automobile and Motor.)

MOVING PICTURES.

ILLINOIS.	
Nickelodeon (mo.)	Chicago
NEW YORK.	
Film Index	New York
Moving Picture News	"
Moving Picture World	"

MUNICIPAL GOVERNMENT.

COLORADO.	
Municipal Facts	Denver
ILLINOIS.	
Public Service (mo.)	Chicago
MASSACHUSETTS.	
Government (mo.)	Boston
NEW YORK.	
American City (mo.)	New York
Civic Journal	"
Good Government (mo.)	"
TENNESSEE.	
Civic Affairs	Memphis
WASHINGTON.	
Municipal News	Seattle
WISCONSIN.	
Municipality (bi-mo.)	Madison
MANITOBA.	
Western Municipal News (mo.)	Winnipeg
ONTARIO.	
Municipal World (mo.)	St. Thomas
QUEBEC.	
Canadian Municipal Journal (mo.)	Montreal

MUSICAL.

ARKANSAS.	
Central Musical Advocate (mo.)	Hartford
CALIFORNIA.	
Pacific Coast Musical Review	San Francisco
GEORGIA.	
Music Teacher and Home Magazine (bi-mo.)	Dalton
ILLINOIS.	
Indicator	Chicago
Musical Leader and Concert Goer	"
Musical Times	Trade
Music News	"
Piano Trade (mo.)	"
Presto	"
Violinist (mo.)	"
Western Musician (Hands) (mo.)	Dixon
IOWA.	
Western Musical Herald (monthly)	Des Moines
School Music (bi-mo.)	Keokuk

MASSACHUSETTS.	
Choir Journal (mo.)	Boston
Musician (mo.)	"
Times	"

MISSOURI.

International Musician (mo.)	St. Louis
Kunkel's Musical Review (mo.)	"

NEW JERSEY.

Musical Enterprise (mo.)	Camden
--------------------------	--------

NEW YORK.

American Musician and Art Journal (8-mo.)	New York
Bards (Ger.) (mo.)	"
Dominant (mo.)	"
Metronome (mo.)	"
Musical Age	Trade
Musical America	"
Musical Courier	"
Musical Courier Extra	Trade
Musical Observer (mo.)	"
Music Trade Review	Trade
Music Trades	Trade
New Music Review (mo.)	"
Organ (bi-mo.)	"
Violin World (mo.)	"

OHIO.

Musical Medium (mo.)	Cincinnati
Choir Herald (mo.)	Dayton
Choir Leader (mo.)	"
Kirchenchor (mo.)	"
Organist (bi-mo.)	"
Young Folks' Music Monthly	Strongsville

PENNSYLVANIA.

Etude (mo.)	Philadelphia
Music World (mo.)	"
Pepper's Musical Times & Band Journal (7 fl. a yr.)	"

VIRGINIA.

Musical Million (mo.)	Dayton
-----------------------	--------

WISCONSIN.

Cæcilia (Ger. & Eng.) (mo.)	St. Francis
-----------------------------	-------------

ONTARIO.

Canadian Music Trades Journal (8-mo.)	Toronto
Musical Canada (mo.)	"

QUEBEC.

Passe-Temps (fortn'tly)	Montreal
-------------------------	----------

NATURAL GAS.

(See Petroleum and Natural Gas.)

NEGRO.

ALABAMA.

Industrial Enterprise (Frat. & News)	Bessemer
Tribune	"
Baptist Leader	Bapt. & Rep. Birmingham
Christian Hope	Bapt. & Rep. " 700
Reporter	"
Truth	" *900
Wide-Awake	Rep. " "
Industrial (mo.)	Boligee
Union Messenger (8-mo.)	Bapt. & Rep. Dothan
Temple Star (8-mo.)	Georgiana
Eastern Sunlight (8-mo.)	Frat. Girard
St. Joseph Defender (semi-monthly)	Greenville
Educator (mo.)	Educ. Huntsville
Journal	Ind. Rep. & Masonic. " 1,000
Primitive Baptist Herald	Bapt. " "
Press	Rep. Mobile 12,000
American Star (mo.)	Local. Tuscumbia
Messenger	Local. Tuskegee 2,000
Student (wily & fortn'tly) Coll.	" 10,000
Headlight	Local. Union Springs

CIRCULATION: Bold face—sworn. * Detailed statement. † Publisher's report. Plain figures—estimated.

ARKANSAS.		Circ.	ILLINOIS.		Circ.
Voice of the Twentieth Century	{ Af. Meth }	Argenta	Baptist Truth	Bapt	Carro
Southern Negro	Rep	Camden	Appeal	Ind	Chicago 9,000
New Era	Non-pol.	Eudora	Broad Ax	"	"
Star Messenger	Dem	Fordyce	Conservator	Rep	"
Arkansas Appreciator	Rep	Fort Smith	Illinois Idea	Rep	"
Fraternal Union	G.U.O.O.F.	"	Gazette	Rep	Metropolis
Headlight	Rep	Hebar	Star	Rep	Montour City
Interstate Reporter	Bapt	Helena	Forum	Rep	Springfield *862
Echo	Rep	Hot Springs	Leader	Ind	"
Baptist Vanguard	Bapt	Little Rock	State Capital	Rep	"
Fulcrum	"	"	INDIANA.		
Masonic Guide	Rep	"	Freeman	Ind.Rep	Indianapolis
Opinion-Enterprise	Non-part	Marianna	Recorder	Rep	" 1,750
Union Trumpet	Non-pol.	Montrose	World	Rep	" 1,250
Pilot	Rep	Wynne	Times	Rep	Terre Haute
CALIFORNIA.			IOWA.		
Sunshine	{ Non-part }	Oakland	Iowa Colored Wo-	{ Women's Clubs }	Buxton *610
Western Outlook	Rep	"	Iowa State Bystander	Rep	Des Moines 2,250
COLORADO.			Afro-American Ad-	Rep	Sioux City
Western Enterprise	Rep	{ Colorado Springs	KANSAS.		
Colorado Statesman	Rep	Denver	American Citizen	Rep	Kansas City
Statesman	Rep	"	Enterprise	Non-part	Salina
Colorado Times	"	Pueblo	Kansas State Ledger	Ind	Topeka
DELAWARE.			Kansas Watchman	"	"
Delaware Advocate	Non-pol.	Wilmington	Paladecader	Rep	" 5,000
DISTRICT OF COLUMBIA.			Searchlight	Rep	Wichita
Bee	Ind	Washington	KENTUCKY.		
Record	Non-part	"	Informer	Rep	Cadia 3,088
FLORIDA.			Torch Light	Ind	Danville 11,200
Watchman	Rep	Gainesville	Blue Grass Bugle	Non-part	Frankfort
Florida Alliance	Rep	Jacksonville	Freeman (s-mo.)	Rep	Lebanon
Florida Baptist	Bapt	"	Standard	Ind	Lexington 1,750
Florida Labor Templar	Labor	"	American Baptist	Bapt	Louisville 2,500
Florida Standard	Rep	"	Citizen	Ind	"
Masonic Forum	Mason	"	Columbian	Ind	"
Sunday Morning Band	Relig	Lake City	Kentucky Standard	"	"
Journal	"	"	Reporter	Rep	Mt. Sterling
Outlook	Rep	Leesburg	Kentucky Reporter	Rep	Owensboro 13,000
Florida Tribune (mo.)	Rep	Marianna	Sentinel	Ind.Rep	Richmond
Florida East Coast News	Rep	Miami	LOUISIANA.		
Florida Christian Re-	Meth	Orlando	Louisiana Baptist	Bapt	Alexandria 1,000
order	"	"	Banner	Rep	Baton Rouge
Brotherhood	"	Pensacola	American Citizen	Rep	Delhi
Florida Sentinel	Rep	"	Colored American Appeal	Rep	Gretna
Metropolitan	Non-pol.	Tallahassee	Louisiana Record	Non-pol.	New Orleans 800
Florida Intelligencer	Rep	Tampa	Southwestern Christian	Meth	" 10,500
GEORGIA.			Advocate	"	"
Chronicle	Rep	Americus	Baptist Advocate (mo.)	Bapt	Opelousas 200
Progressive Era (s-mo.)	Local	Athens	Louisiana Searchlight	Rep	Shreveport 650
American Citizen	"	Atlanta	News-Enterprise	Ind	" 1,000
Independent	Ind	"	Watchman	Rep	" 800
Theological Institute	Meth	"	Negro Voice	Local	Tallahah
(monthly)	"	"	La Fourche Monitor	G.U.O.O.F.	Thibodaux
Truth	Non-pol.	"	MARYLAND.		
Georgia Baptist	Bapt	Augusta	Afro-American Ledger	Ind	Baltimore 2,000
Advocate	Rep	Brunswick	Baptist Messenger (mo.)	Bapt	" 500
Southern Christian Re-	{ Af. Meth }	Columbus	Colored Catholic (mo.)	Cath	"
order	"	"	Crusader	Ind	" 11,000
Lady (s-mo.)	Rep	Cordele	Lancet	"	" 2,500
Advocate	Rep	Covington	Times-Union	Rep	"
Echo	Rep	Griffin	Hornet	Ind	Frederick 700
Negro Journal	"	"	MASSACHUSETTS.		
People's Christian Visi-	{ }	La Grange	Alexander's Magazine	Lit	Boston 13,000
tor (mo.)	"	"	(monthly)	"	"
Baptist Truth	Bapt	Macon	Colored American	Lit	" 12,500
Dispatch	Rep	"	Magazine (mo.)	"	"
Enterprise	Rep	Rome	Guardian	"	"
Chatham Co. Republican	Rep	Savannah	Mirror	Local	Cambridge
Independent	Rep	"	MICHIGAN.		
Tribune	Rep	"	Informer	Ind	Detroit 2,750
People's News	Ind.Rep	Thomasville	MINNESOTA.		
News	Rep	Waycross	Appeal	Rep	St. Paul

CIRCULATION: Bold face—sworn. * Detailed statement. † Publisher's report. Plain figures—estimated.

MISSISSIPPI.		Circ.
Avalanche.....Rep.....	Beulah.....	500
People's Relief.....	Brookhaven.....	
Mississippi Baptist.....	Bapt.....Canton.....	
Negro World.....	Cons.....Cary.....	
Star.....	Local.....Columbia.....	
Morning Star.....	Rep.....Columbus.....	
Benevolent Banner (monthly).....	{ Non-pol. } Edwards.....	*5,160
Calanthian Journal.....	Non-pol.....	
Christian Informer (fortnightly).....	{ Prim. }	
	{ Chn. }	
New Light.....	Rep.....	500
Baptist Woman's Union (semi-monthly).....	Bapt.....Greenville.....	300
Blade.....	Rep.....	
Delta Light House.....	Rep.....	
Southern Forum.....	Rep.....	
Taborian Leader.....	Rep.....	
Zion Harp (s-mo.).....	Bapt.....	800
Negro Star.....	Local.....Greenwood.....	
Beacon Light.....	Rep.....	
Times.....	Local.....Hattiesburg.....	
New Era.....	Bapt.....Hernando.....	
Saturday Times.....	Rep.....Hollandale.....	
Mississippi Odd Fellow.....	G. U. O. O. F. Holly Springs.....	
Woodman Sentinel (mo.).....	U. W.....	
New Era (s-mo.).....	Non-pol.....Indiana.....	
Baptist Record.....	Bapt.....Jackson.....	4,500
Central Mississippi Signal.....	Local.....Kosciusko.....	768
News Journal.....	Rep.....Laurel.....	700
Baptist Sentinel.....	Bapt.....Lexington.....	
News Messenger (s-mo.).....	Rep.....Marks.....	1,185
Appeal.....	Rep.....Meridian.....	1,000
Headlight.....	Rep.....	
People's Pilot.....	Local.....Moss Point.....	
Baptist Women's Union (s-mo.).....	Mound Bayou.....	500
Demonstrator.....	Rep.....	
Herald.....	Ind.....Natchez.....	
American (s-mo.).....	{ Frat. & News. } Signal.....	
Advocate Journal.....	Rep.....Vicksburg.....	
Light.....	Rep.....	600
National Star.....	Rep.....	550
MISSOURI.		
Professional World.....	Ind.....Columbia.....	600
Western Messenger.....	Bapt.....Jefferson City.....	11,500
Liberator.....	Ind.....Kansas City.....	
Rising Son.....	Rep.....	1,060
Signal.....	Rep.....	
Sun.....	Rep.....	
Western Christian Recorder.....	Rep.....	
Radical.....	Ind. Rep.....St. Joseph.....	
Palladium.....	Rep.....St. Louis.....	1,500
MONTANA.		
Montana Plaindealer.....	Rep.....Helena.....	360
NEW JERSEY.		
Messenger.....	Rep.....Atlantic City.....	
Topics.....	Rep.....	
Appeal.....	Ind.....Jersey City.....	
Monitor.....	Non-part.....Montclair.....	
Union.....	Rep.....Orange.....	750
Industrial Watchman.....	Paterson.....	
Echo.....	Rep.....Red Bank.....	850
NEW YORK.		
Eye.....	Ind.....Brooklyn.....	
Gazetteer and Guide (mo.).....	Lit.....Buffalo.....	7,000
Age.....	Rep.....New York.....	6,000
Voice of Mission (mo.).....	Af. Meth.....	7,000
Progressive Inquirer.....	Local.....Yonkers.....	
Standard.....	Rep.....	

NORTH CAROLINA.		Circ.
Advertiser.....	Charlotte.....	
Africo-American Presbyterian.....	Presb.....	1,200
Gazette.....	Ind.....	750
Star of Zion.....	A. M. E. Zion.....	16,000
Reformer.....	Ind.....Durham.....	1,000
Our Carolina World.....	Rep.....Elizabeth City.....	
Roanoke Tribune.....	Bapt.....	750
Signs of the Times (s-mo.).....	Relig.....	
Union Christian Star (monthly).....	Relig.....Wenderson.....	
Messenger (fortn'tly).....Hertford.....	1,950
Free Will Baptist Advocate.....	{ Free Will } Kinston.....	
	{ Bapt. }	
North Carolina Index.....Pittsboro.....	500
Piedmont Advocate.....	Non-part.....Salisbury.....	
People's Friend (s-mo.).....	{ Non-sect. } Sunlight.....	650
Home News.....	Non-pol.....Wilmington.....	11,000
OHIO.		
Brotherhood.....	Frat.....Cincinnati.....	
Union.....	Rep.....	
Gazette.....	Rep.....Cleveland.....	4,600
Journal.....	Rep.....	3,000
Saturday Evening News.....	Rep.....Columbus.....	
Advocate.....	Rep.....Zanesville.....	
OKLAHOMA.		
Baptist Rival.....	Bapt.....Ardmore.....	
Sun.....	Rep.....	650
Progress.....	Rep.....Boley.....	1,400
Informers.....	Rep.....Clearview.....	
Oklahoma Guide.....	Rep.....Guthrie.....	3,000
Oklahoma Safeguard.....	Rep.....	2,000
Taborian Monitor.....	Rep.....	
Baptist College Searchlight.....	{ Rep. & Bapt. } Muskogee.....	
Baptist Informer.....	Bapt.....	
Cimeter.....	Rep.....	900
Republican (daily).....	Rep.....	800
Western Age.....	Rep.....Taft.....	
OREGON.		
Advocate.....	Ind.....Portland.....	*3,500
PENNSYLVANIA.		
Advocate Verdict.....	Rep.....Harrisburg.....	1,250
A. M. E. Church Review (quar.).....	{ Af. Meth. } Philadelphia.....	7,500
	{ Episc. }	
Caret (s-mo.).....	Ind.....	
Christian Banner.....	Bapt.....	2,750
Christian Recorder.....	Af. Meth.....	*5,350
Courant.....	Rep.....	11,500
McGirts Magazine (quar.).....	Lit.....	
Odd Fellows' Journal.....	G. U. O. O. F.	
Tribune.....	Rep.....	
Progressive Afro-American.....	{ Local. } Pittsburgh.....	
Press.....	Rep.....Steelton.....	
Advocate.....	Rep.....Wilkes-Barre.....	
RHODE ISLAND.		
Advance.....	Ind.....Providence.....	
SOUTH CAROLINA.		
Odd Fellows Journal of South Carolina (monthly).....	G. U. O. O. F. Abbeville.....	*700
Beaufort County News.....	Rep.....Beaufort.....	500
Bee.....	Rep.....Camden.....	
Messenger.....	Ind.....Charleston.....	
Southern Reporter.....	Rep.....	
Light.....	Rep.....Columbia.....	
South Carolina Herald.....	Bapt.....	
Farmers' Courier.....	Rep.....Darlington.....	11,400
Chronicle (mo.).....	Bellig.....Florence.....	11,000
Industrial Enterprise (semi-monthly).....	{ Non-pol. } McCormick.....	
People's Recorder.....	Rep.....Orangeburg.....	2,482
Friendship Banner.....	Bapt.....Rock Hill.....	1,250
Messenger.....	Rep.....	1,300
Defender.....	Ind.....Sumter.....	1,000
Messenger of the Day.....	Rep.....Wedgfield.....	

CIRCULATION: Bold face—sworn. * Detailed statement. † Publisher's report. Plain figures—estimated.

TENNESSEE.		Circ.
Blade	Chattanooga	
Colored Citizen	Ind	
Major (s-mo.)	Rep. Gallatin	380
Christian Index	Meth. Jackson	
Review	Knoxville	
Bluff City News	Rep. Memphis	799
Colored Citizen	Rep	
Signal	Relig	
Clarion	Rep. Nashville	13,000
Fisk Herald (mo.)	Coll.	250
National Baptist Union	Bapt.	115,000

TEXAS.		
Herald	Bapt. Austin	
Watchman	Rep	900
Taborian Banner (mo.)	Frat. Comroe	
Express	Rep. Dallas	6,000
Reporter (fortnly)	Frat.	
Item	Fort Worth	800
City Tides	Galveston	500
New Idea	Ind	475
Conservative Counselor	Ind. Gonzales	
Texas Freeman	Houston	
Western Star	Rep	1,000
Witness	Ind	2,000
Texas and Louisiana Watchman	Marshall	
Platdealer	Ind. Palestine	
Helping Hand (mo.)	{Frat. and News.} Paris	
Texas Guide	Rep. Victoria	

VIRGINIA.		
Industrial Advocate	Ind. Alexandria	
Messenger	Charlottesville	
Virginia Headlight	{Non-pol.}	
American Problem	Rep. Hampton	
Fishermen's Net	{Ind. Rep.}	
Enterprise	Rep. Pulaski	
Planet	Rep. Richmond	3,000
Reformer	Ind	
Reporter	Ind. Staunton	400

WASHINGTON.		
Searchlight	Ind. Seattle	725
Citizen	Rep. Spokane	
Forum (mo.)	Ind	

WEST VIRGINIA.		
Advocate	Rep. Charleston	11,900
Sentinel	Bapt. Red Star	

WISCONSIN.		
Wisconsin Advocate	Rep. Milwaukee	1,250

NEWS TRADE.

NEW YORK.		
Bookseller, Newsdealer and Stationer (s-mo.)	New York	17,260
Newsdealer (mo.)	"	

NOTIONS AND FANCY GOODS.

NEW YORK.		
Fabrics, Fancy Goods & Notions (mo.)	New York	5,000

ONTARIO.		
Dry Goods Review (mo.)	Toronto	4,500

QUEBEC.		
Tissus & Nouveautés (mo.)	Montreal	1,578

NUMISMATIC.

(See Antiquarian, etc.)

OIL.

(See Drug, Oil, Paint, etc.)

PACKAGES.

(See Barrels, Boxes and Packages.)

PAINT.

(See Drug, Oil, Paint, etc.)

PAINTING AND DECORATING.

CALIFORNIA.		Circ.
Pacific, Paint, Wall Paper and Picture Frame Trade (mo.)	San Francisco	

ILLINOIS.		
House Beautiful (mo.)	Chicago	25,000
Modern Painter (mo.)	"	
Painter and Wood Finisher (mo.)	"	2,166

MISSOURI.		
Beautiful Homes (mo.)	St. Louis	

NEW YORK.		
Carpets, Wall Papers and Curtains	New York	
House and Garden (mo.)	"	134,208
International Studio (mo.)	"	8,190
Painters Magazine (mo.)	"	4,560
Wall Paper News and Interior Decorator (monthly)	"	

PENNSYLVANIA.

Master Painter (mo.)	Malvern	11,000
----------------------	---------	--------

ONTARIO.

Canadian Painter and Decorator (mo.)	Toronto	
--------------------------------------	---------	--

PAPER AND STATIONERY.

ILLINOIS.		
Inland Stationer (mo.)	Chicago	
Paper Dealer (mo.)	"	
Paper Trade	"	

NEW YORK.		
American Stationer	New York	
Bookseller, Newsdealer and Stationer (s-mo.)	"	17,260
Geyer's Stationer	"	3,000
National Stationer (mo.)	"	
Paper Box Maker and American Bookbinder (monthly)	"	1,000
Paper Mill & Wood Pulp News	"	2,000
Paper Trade Journal	"	
United States Paper-Maker (s-mo)	"	
Walden's Stationer and Printer (s-mo.)	"	

ONTARIO.		
Bookseller and Stationer of Canada (mo.)	Toronto	1,500
Canadian Printer and Publisher (mo.)	"	1,750
Pulp and Paper Magazine (mo.)	"	1,550

PASTIMES.

(See Sporting, Sports and Pastimes.)

PERFUMERY.

(See Soap and Perfumery.)

PETROLEUM AND NATURAL GAS.

CALIFORNIA.		
California Oil World	Bakersfield	11,500
Oil Industry (monthly)	Los Angeles	1,365
Oil News	Maricopa	
California Derrick (mo.)	San Francisco	

MISSOURI.		
Oil Fields News	St. Louis	

NEW YORK.		
Natural Gas Journal (mo.)	New York	

OKLAHOMA.		
News	{Local & Petroleum.} Bartlesville	

PENNSYLVANIA.		
Petroleum Gazette (mo.)	Titusville	2,000

TEXAS.		
Oil Investors Journal (s-mo.)	Houston	2,500

CIRCULATION: Bold face—sworn. * Detailed statement. † Publisher's report. Plain figures—estimated.

PHILANTHROPIC AND HUMANE.

COLORADO.		<i>Circ.</i>
Sanitorium (bi-mo.)	Denver	*11,750
ILLINOIS.		
Children's Charities (mo.)	Chicago	40,000
Home Visitor (mo.)	"	No adv.
Humane Journal (mo.)	"	18,375
Life Boat (mo.)	Hinsdale	*20,331
IOWA.		
Children's Home Herald (monthly)	Des Moines	*12,000
KANSAS.		
Home Record (mo.)	Leavenworth	4,000
MASSACHUSETTS.		
Advocate of Peace (mo.)	Boston	15,555
Lend a Hand Record (mo.)	"	1,000
Little Wanderer's Advocate (quar.)	Unsect.	No adv.
Our Dumb Animals (mo.)	"	No adv.
Our Four Footed Friends (mo.)	"	
Outlook for the Blind (quarterly)	"	
Working Boy (quar.)	Cath. Juv.	40,000
NEW YORK.		
Our Record (mo.)	Buffalo	700
Open Window (mo.)	New York	14,111
Playground (mo.)	"	
Record of Five Points House of Industry (monthly)	"	
Sailors' Magazine and Seamen's Friend (mo.)	Evan.	4,000
Sunshine Bulletin of the International Sunshine Society (mo.)	"	10,000
Survey	"	*12,583
Industrial School Advocate (mo.)	Rochester	500
OHIO.		
National Humane Educator (mo.)	S.P.C.A. Cincinnati	15,000
Beacon Light (quar.)	Columbus	
PENNSYLVANIA.		
Peacemaker and Court of Arbitration (mo.)	Philadelphia	*1,103
Humanity (mo.)	Pittsburg	1,500
PHILATELIC.		
<i>(See Antiquarian, etc.)</i>		
PHOTOGRAPHIC.		
CALIFORNIA.		
Camera Craft (mo.)	San Francisco	
MASSACHUSETTS.		
American Photography (monthly)	Boston	15,455
Photo-Era (mo.)	"	
MISSOURI.		
St. Louis and Canadian Photographer (mo.)	St. Louis	*2,703
NEW YORK.		
Professional and Amateur Photographer (monthly)	Buffalo	14,600
Photographic Times (mo.)	New York	
Photo-Miniature (mo.)	"	14,025
Wilson's Photographic Magazine (mo.)	"	
OHIO.		
Abel's Photographs Weekly	Cleveland	
PENNSYLVANIA.		
Bulletin of Photography	Philadelphia	15,300
Camera (mo.)	"	16,900
TEXAS.		
Southwest Photo (mo.)	Dallas	

PHYSICAL CULTURE.

(See Athletics and Physical Culture.)

PLUMBING.

CALIFORNIA.		<i>Circ.</i>
Hardware World, Plumbing and Heating (monthly)	San Francisco	16,800
ILLINOIS.		
Domestic Engineering	Chicago	*9,912
NEW YORK.		
Engineering Review (mo.)	New York	
Metal Worker, Plumber and Steam Fitter	"	
Plumbers' Trade Journal etc. (8-mo.)	"	15,900
ONTARIO.		
Plumber and Steam Fitter and Sanitary Engineer of Canada (semi-monthly)	Toronto	

POLICE.

(See Firemen and Police.)

POSTAL.

DISTRICT OF COLUMBIA.		
Postal Record (mo.)	Washington	*24,377
Postmasters' Advocate (mo.)	"	*24,083
R. F. D. News (mo.)	"	22,900
GEORGIA.		
Carrier and Patron (mo.)	Atlanta	*17,880
ILLINOIS.		
Postal Clerk (mo.)	Chicago	*21,388
INDIANA.		
Postal Service Magazine (monthly)	Indianapolis	
MICHIGAN.		
Postmaster Everywhere (monthly)	St. Clair	32,685
MISSOURI.		
Railway Mail (mo.)	Sedalia	11,500
NEW HAMPSHIRE.		
Railway Post Office (mo.)	Portsmouth	*13,641
NEW YORK.		
United States Official Postal Guide (mo.)	Albany	100,000
WASHINGTON.		
Post Office Bunday Recorder (monthly)	Seattle	

POTTERY AND GLASS.

NEW YORK.		
American Pottery Gazette (mo.)	New York	
Crockery and Glass Journal	"	1,750
House Furnishing Review (mo.)	"	3,750
Pottery & Glass (mo.)	"	
PENNSYLVANIA.		
China, Glass and Lamps	Pittsburg	1,750
Commoner and Glass Worker	"	5,000
National Glass Budget	"	2,250
ONTARIO.		
Canadian Pottery and Glass Gazette (mo.)	Toronto	

POULTRY AND PETS.

CALIFORNIA.		
Live Stock Tribune (mo.)	Los Angeles	15,000
Pacific Fancier (mo.)	"	10,000
Poultry Journal	Petaluma	
Bird News (bi-mo.)	San Francisco	
Pacific Coast Fanciers' Monthly	San Jose	1,750
COLORADO.		
Western Poultry World (monthly)	Denver	14,000

CIRCULATION: Bold face—sworn. * Detailed statement. † Publisher's report. Plain figures—estimated.

DISTRICT OF COLUMBIA.		Circ.			Circ.
Feather (mo.)	Washington	25,000	American Poultry Ad-	Syracuse	*48,055
			ocate (mo.)	"	115,000
GEORGIA.					
Southern Fancier (mo.)	Atlanta	5,000	Poultry Monthly	"	"
Southern P.H. Games (mo.)	Sport Blakely	1,000	Poultry Husbandry (mo.)	Waterville	
ILLINOIS.					
American Pigeon	Chicago	2,900	Poultry Record (mo.)	Carey	
Keeper (s-mo.)			American Farmer and	Cleveland	
American Poultry Jour-	"	60,000	Poultryman (mo.)	"	
nal (mo.)			Pet Stock Magazine (mo.)	Springfield	*1,877
Poultry Fancier (mo.)	"	121,666	Poultry Success (mo.)	"	*21,000
Successful Poultry Jour-	"	126,777	OREGON.		
nal (monthly)			Northwest Poultry	Salem	10,028
Commercial Poultry	Marseilles	35,900	Journal (mo.)		
(monthly)			PENNSYLVANIA.		
Poultry Tribune (mo.)	Mount Morris	20,900	Keystone Poultry Jour-	Mechanicsburg	16,570
Pigeons (mo.)	Peotone		nal (mo.)		
Poultry (mo.)	"		Homing Exchange (mo.)	Norristown	1650
Poultry Keeper (mo.)	Quincy	*26,111	Pigeon Flying (mo.)	Philadelphia	700
Reliable Poultry Journal	"	*46,111	Poultry Yard (mo.)	Phoenixville	12,000
(monthly)			Happy Hen (mo.)	Pittsburg	
Standard (s-mo.)	"	8,000	Game Fowl Monthly	Sayre	1,000
			Poultry Item (mo.)	Sellersville	7,000
INDIANA.					
Game Bird (mo.)	Derby		SOUTH CAROLINA.		
Poultry Post (mo.)	Goshen		Grit and Steel (mo.)	Gaffney	*3,821
American Farmer, Live			SOUTH DAKOTA.		
Stock and Poultry	Indianapolis		Progressive Poultry	Mitchell	47,800
Raiser (mo.)			Journal (mo.)		
Inland Poultry Journal (mo.)	"	20,000	TENNESSEE.		
			Industrious Hen (mo.)	Knoxville	110,000
IOWA.					
Western Poultry Journal (mo.)	Cedar Rapids	17,560	Southern Poultry Magazine (mo.)	Nashville	
			TEXAS.		
KANSAS.					
Poultry Culture (mo.)	Topeka	118,000	Poultry Life of America (mo.)	Belton	6,000
			Southern Poultry Journal (mo.)	Dallas	5,000
MASSACHUSETTS.					
American Stock-Keeper	Boston	6,500	Southern Poultryman	"	*2,556
Farm-Poultry (mo.)	"	131,928	(monthly)		
Pigeon News (s-mo.)	"	13,000	VIRGINIA.		
New England Poultry	North Adams	3,168	National Poultry Jour-	Harrisonburg	
Journal (mo.)			nal (mo.)		
MICHIGAN.					
Game Fanciers Journal (mo.)	Battle Creek	14,000	WASHINGTON.		
Michigan Poultry Breeder (mo.)	"	15,000	Fanciers' Journal and	Seattle	
Brett's Poultry Pointers (mo.)	Farwell		Guide (mo.)	"	
Michigan Poultryman (mo.)	Grand Rapids		Pacific Poultryman (mo.)	"	15,550
			WISCONSIN.		
MINNESOTA.					
Farm and Poultry	Mahnomen		Gefügel Züchter (Ger.) (mo.)	Hamburg	7,500
Digest (mo.)			Profitable Poultry (mo.)	Milton	14,250
Poultry Herald (mo.)	St. Paul	*15,055	BRITISH COLUMBIA.		
Squab Bulletin (mo.)	"	3,500	British Columbia Poul-	Victoria	
			man and Horticultur-		
			ist (mo.)		
MISSOURI.					
Southwest Poultry Jour-	Bois d'Arc		ONTARIO.		
nal (mo.)			Poultry and Dogs (mo.)	Chatham	
Kennel Review (mo.)	Kansas City	14,000	Fruit Grower, Market		
Mid-West Fancier (mo.)	"	1,750	Gardener and Poultry-	Grimsby	2,300
Ladies' Poultry Journal (mo.)	Moberly		man		
Orff's Farm and Poultry	St. Louis	75,000	Canadian Poultry News (mo.)	Owen Sound	*1,325
Review (mo.)			Canadian Poultry Review (mo.)	Toronto	5,800
			Poultry, Garden and	"	2,500
			Home Advocate (mo.)	"	
NEBRASKA.					
Poultry Gazette (mo.)	Lincoln	25,000	PRINTING AND TYPOGRAPHIC.		
Poultry Topics (mo.)	"	7,000	CALIFORNIA.		
			Franklin Printer (mo.)	San Francisco	13,000
NEW HAMPSHIRE.					
New Hampshire Poul-	Antrim		ILLINOIS.		
tryman (mo.)			Engraver & Electrotyper (mo.)	Chicago	600
			Inland Printer (mo.)	"	12,500
NEW JERSEY.					
Farm, Garden and Poul-	Hammonton		National Printer-Journalist (mo.)	"	15,000
try (mo.)			INDIANA.		
Poultry News (mo.)	Newark	12,000	Typographical Journal (mo.)	Indianapolis	35,000
			MASSACHUSETTS.		
NEW YORK.					
American Poultry	Buffalo		Printing Art (mo.)	Cambridge	15,100
World (mo.)			MISSOURI.		
Poultry Review (mo.)	Elmira		Progressive Printer (mo.)	St. Louis	4,000
Feathered Warrior (mo.)	Sport Lisle	6,000	NEW YORK.		
Poultry Digest (mo.)	New York		American Printer (mo.)	New York	7,500
Cat Journal (mo.)	Rochester	1,500	Printing Trade News	"	*7,211
Dog Journal (mo.)	"		(monthly)		
			Vade Mecum Bulletin (mo.)	"	
			Walden's Stationer and	"	
			Printer (s-mo.)	"	

CIRCULATION: Bold face—sworn. * Detailed statement. † Publisher's report. Plain figures—estimated.

	OHIO.	Circ.
American Pressman (mo.).....	Cincinnati	*14,011
PENNSYLVANIA.		
Master Printer (mo.).....	Philadelphia
ONTARIO.		
Canadian Printer and Publisher (mo.).....	Toronto	1,750

PRODUCE.

(See Grocery, Produce, Milk, etc.)

PROHIBITION AND TEMPERANCE.

ALABAMA.		
Citizen (mo.).....	Birmingham
News.....	Slocomb	500
ARKANSAS.		
Arkansas White Ribboner (mo.).....	Paris	11,800
CALIFORNIA.		
California Voice.....	Los Angeles	6,850
Rescue (mo.).....	I.O.G.T. Santa Cruz
Citizen (mo.).....	Santa Rosa
COLORADO.		
Times.....	Canon City	1,000
American Issue (s-mo.) { Anti-Saloon }.....	Denver
Scintillator (mo.).....	"
CONNECTICUT.		
White Ribbon Banner (monthly).....	W.C.T.U. Scotland	*1,351
Sentinel (mo.).....	Anti-Saloon. Winsted
ILLINOIS.		
News.....	{ Anti-Saloon. Brookfield
American Issue (mo.).....	Chicago
Banner of Gold (bi-mo.).....	"	47,418
National Prohibitionist.....	"	37,757
Banner.....	Danville	15,000
Crusader Monthly.....	Temp. Evanston	*28,868
Union Signal.....	"	*23,162
Patrol.....	Geneva	500
Illinois Watch-Tower (monthly).....	W.C.T.U. Grant Park	13,300
INDIANA.		
American Issue.....	Anti-Saloon. Indianapolis	*6,141
Herald of Light.....	"
Patriot Phalanx.....	"	6,000
Times.....	Logansport	1,568
IOWA.		
Dial of Progress.....	Des Moines
Apostolate (mo.).....	Cath. Dubuque	2,600
Jefferson Co. Republican.....	Fairfield	1,250
Iowa Prohibitionist.....	Marshalltown	*2,000
Prohibition Journal.....	Perry	500
KANSAS.		
Our Messenger (mo.).....	W.C.T.U. Hiawatha	18,000
Kansas Prohibitionist.....	Kansas City	11,300
Eagle.....	Walnut	1,000
KENTUCKY.		
American Issue (semi-monthly).....	{ Anti-Saloon. Louisville
Kentucky Patriot (mo.).....	"	13,500
MAINE.		
Maine Temperance Record (mo.).....	Belfast	800
American Issue (mo.).....	{ Anti-Saloon. Waterville
MARYLAND.		
American Issue.....	{ Anti-Saloon. Baltimore
MASSACHUSETTS.		
American Issue (mo.) { Anti-Saloon. }.....	Boston
Father Matthew Herald (mo.).....	"	22,500
School Physiology Journal (mo.).....	{ Temp. & Educ. }	*3,631
Temperance Cause (mo.).....	"	14,500

MICHIGAN.			Circ.
True American (mo.).....	Battle Creek	*8,439	
American Issue (mo.).....	Detroit	11,000	
Raifitusselhti (Finnish) (s-mo.).....	Hancock	
MINNESOTA.			
Park Region Echo.....	Alexandria	
Record.....	Frost	1400	
Minnesota Issue (mo.) { Anti-Saloon. }.....	Minneapolis	2,000	
Northwestern Good Templar (mo.).....	I.O.G.T. "	
Minnesota White Ribbon (mo.).....	{ W. C. T. U. } { T. U. } Montevideo	4,200	
MISSOURI.			
Leader.....	Kansas City	4,500	
Missouri Counsellor (monthly).....	W.C.T.U. "	4,000	
Missouri Issue (s-mo.) { Anti-Saloon. }.....	St. Louis	
Herald.....	Springfield	
Record.....	Temp. Stella	1,000	
MONTANA.			
Real Issue (mo.).....	Helena	
NEBRASKA.			
Record.....	Central City	*992	
Home Defender (mo.).....	Kearney	
Looking Glass.....	Monroe	339	
Issue.....	{ Anti-Saloon. Omaha	
Nebraska News.....	{ University Place	*1,206	
Union Worker (mo.).....	Temp. "	4,016	
Searchlight.....	Valentine	
NEW HAMPSHIRE.			
Issue (mo.).....	Anti-Saloon. Concord	
NEW JERSEY.			
Echo.....	{ Relig. & Temp. } Camden	1,750	
New Jersey Gazette.....	"	800	
Justice (s-mo.).....	{ Anti-Saloon. Newark	
Temperance (mo.).....	{ New Brunswick	*5,000	
NEW YORK.			
New York Templar (mo.).....	I.O.G.T. Jamaica	1,500	
Sentinel.....	Jamestown	
American Issue (mo.) { Anti-Saloon. }.....	New York	
National Advocate (mo.).....	"	14,500	
Youth's Temperance Banner (mo.).....	"	No adv.	
Woman's Temperance Work (mo.).....	{ W. C. T. U. } { T. U. } Oswego	6,000	
NORTH CAROLINA.			
North Carolina White Ribbon (mo.).....	{ W.C.T.U. Greensboro	1,200	
NORTH DAKOTA.			
Statistidende (Norw.).....	Hillsboro	1,300	
OHIO.			
American Issue.....	Anti-Saloon. Columbus	151,000	
Ohio Messenger.....	W.C.T.U. "	*11,984	
OKLAHOMA.			
Temperance Review (mo.).....	Enid	
American Issue (mo.) { Anti-Saloon. }.....	Oklahoma City	13,000	
Oklahoma Messenger (monthly).....	W.C.T.U. "	750	
OREGON.			
Oregon Free Press.....	Salem	14,000	
Stainless Flag.....	{ Anti-Saloon. }	*4,033	
PENNSYLVANIA.			
News-Record.....	Temp. Apollo	1,250	
Clean Commonwealth.....	Butler	
Plain Dealer.....	Corry	1750	
People.....	Franklin	4,748	
Venango Herald (daily).....	"	1,250	
Venango Vindicator.....	"	2,250	
Leader.....	Kane	1,300	
Herald.....	Linesville	800	

CIRCULATION: Bold face—sworn. * Detailed statement. † Publisher's report. Plain figures—estimated.

	Circ.
Pennsylvania Good Templar (mo.)	1500
Banner and Herald (mo.)	Philadelphia
Home	Strasburg 900
Sentinel	Ulysses 700
People's Tribune	{ Ind. & Prohib. } Uniontown 4,500
RHODE ISLAND.	
Rhode Island Issue (mo.)	Temp. Central Falls
Corbett's Herald	Temp. & Ref. Providence 600
Outlook (mo.)	W.C.T.U. " 1,000
SOUTH DAKOTA.	
Northwestern Patriot	Brookings
American Issue (mo.)	{ Anti-Saloon. } Mitchell 3,250
White Ribbon Journal (monthly)	W.C.T.U. Rapid City
TENNESSEE.	
American Issue (semi-monthly)	{ Anti-Saloon. } Nashville
Open Door (mo.)	W.C.T.U. Winchester
TEXAS.	
Purity Journal (mo.)	Arlington
Sabine Citizen	Brookeland 125
Home and State	Dallas 3,700
Texas White Ribbon (monthly)	W.C.T.U. Houston 2,200
VIRGINIA.	
American Issue (semi-monthly)	{ Anti-Saloon. } Richmond 16,800
WASHINGTON.	
American Issue (mo.)	{ Anti-Saloon. } Seattle *8,300
Pacific Templar (mo.)	I.O.G.T. " 12,040
WEST VIRGINIA.	
Mountain State Patriot	Parsons 1,200
WISCONSIN.	
Reform (Norwegian)	Eau Claire *6,341
Wisconsin Good Templar	I.O.G.T. Independence 12,200
American Issue (mo.)	{ Anti-Saloon. } Milwaukee
ALBERTA.	
Searchlight	Temp. Edmonton
NOVA SCOTIA.	
Forward (fortn'ly)	Windsor
ONTARIO.	
Sons of Temperance Record (mo.)	Aurora
Canadian Royal Templar (mo.)	Hamilton *13,500
Canadian White Ribbon Tidings (8-mo.)	W.C.T.U. London 4,000
Pioneer	Toronto 10,125
QUEBEC.	
Canada's White Ribbon Bulletin (mo.)	W.C.T.U. Montreal
Temperance (French (mo.))	"
RAILROAD.	
COLORADO.	
Western Tramway Journal (mo.)	Denver
GEORGIA.	
Railroad Herald (mo.)	Atlanta 3,000
Railroad Record and Common Carrier (mo.)	" 2,750
ILLINOIS.	
Electric Traction Weekly	Chicago
Public Service (mo.)	" 11,333
Railway and Engineering Review	" 5,000
Railway Engineering and Maintenance of Way (mo.)	"
Railway Epicurean (mo.)	"
Railway Journal (mo.)	" 3,500
Railway Master Mechanic (mo.)	" 2,500
Railway Surgical Journal (mo.)	"
Roadmaster and Foreman (mo.)	" 5,000
Signal Engineer (mo.)	"

	Circ.
INDIANA.	
Locomotive Firemen and Enginemen's Magazine (mo.)	Indianapolis 60,000
IOWA.	
Railway Conductor (mo.)	{ Cedar Rapids *44,500
MASSACHUSETTS.	
Street Railway Bulletin (mo.)	Boston 11,000
MISSOURI.	
Railway Carmen's Journal (mo.)	{ Kansas City 39,461
Railway Clerk (mo.)	" 5,000
Advance Advocate (mo.)	St. Louis 45,000
Railroad Telegrapher (mo.)	" 35,000
Railway Mail (mo.)	Sedalia 11,500
NEW JERSEY.	
Railroad Employee (mo.)	Newark *18,555
NEW YORK.	
American Engineer and Railroad Journal (mo.)	New York 13,500
Leonard's Railway News	" 13,000
Official Railway Equipment Register (mo.)	" *2,559
Railroad Age Gazette	" 110,000
Railroadman's Magazine (mo.)	"
Railroadmen (mo.)	Y.M.C.A. " 13,500
Railway and Locomotive Engineering (mo.)	" 116,500
Railway Critic	" 15,000
Railway Machinery (mo.)	"
OHIO.	
Locomotive Engineers' Journal (mo.)	Cleveland 64,822
Railroad Trainman (mo.)	" *104,900
Car Review (mo.)	Columbus
Train Dispatcher's Bulletin (mo.)	Toledo 2,450
PENNSYLVANIA.	
International Railway Journal (mo.)	Philadelphia 900
Railway World	" 14,000
Railway Recorder (mo.)	Pittsburg
ONTARIO.	
Railway and Marine World (mo.)	Toronto
RAILROAD GUIDES, ETC.	
CALIFORNIA.	
Bishop's A B C Guide (mo.)	San Francisco 3,500
GEORGIA.	
Watts' Official Railway Guide of the South (monthly)	Atlanta 4,382
ILLINOIS.	
Travelers' Railway Guide (Western Section) (mo.)	Chicago 10,000
IOWA.	
Russell's Railway Guide (mo.)	Cedar Rapids
MASSACHUSETTS.	
A B C Pathfinder Railway Guide (mo.)	Boston 9,000
MICHIGAN.	
Wood's Official Railway Guide (mo.)	Detroit 9,000
MINNESOTA.	
Railway and Hotel News (daily)	St. Paul 3,000
NEBRASKA.	
Travelers Time-Saver and Trans-Missouri Official Railway Guide (monthly)	Omaha 3,500
NEW YORK.	
Bullinger's Monitor Guide	New York No adv.
Official Railway Guide (mo.)	"
Travelers' Railway Guide (Eastern Section) (mo.)	" 4,500

CIRCULATION: Bold face—sworn. * Detailed statement. † Publisher's report. Plain figures—estimated.

OHIO.		Circ.
Central States Guide (mo.)	Norwalk	7,000
WASHINGTON.		
Railway and Marine News (8-mo.)	Seattle	1,750
ONTARIO.		
Railway News and Commercial Traveler (fortnightly)	St. Thomas	12,450
Canadian Railway Guide (monthly)	Montreal	7,000

REAL ESTATE.

COLORADO.		Circ.
Western World (mo.)	Denver	*6,121

ILLINOIS.		Circ.
Economist	Chicago	3,375
Farm and Real Estate World (mo.)	"	"
Real Estate and Building Journal	"	3,000

IOWA.		Circ.
Real Estate National (mo.)	Davenport	"
Farm and Real Estate (mo.)	Traer	"

KENTUCKY.		Circ.
Record (daily)	Louisville	1400

MARYLAND.		Circ.
Record (daily)	Baltimore	"

NEW JERSEY.		Circ.
Censor	Paterson	"

NEW YORK.		Circ.
Real Estate News	Brooklyn	"
Real Estate Register	Jamaica	"
Real Estate Record and Builder's Guide	New York	6,500
Realty Journal	"	"
Real Estate Record of Westchester County	White Plains	1650

NORTH CAROLINA.		Circ.
Real Estate Record and Industrial Review	Charlotte	11,000

OREGON.		Circ.
Abstract (daily)	Portland	1,400

PENNSYLVANIA.		Circ.
Real Estate Record and Builders' Guide	Philadelphia	1,750

RHODE ISLAND.		Circ.
Real Estate Register and Rental Guide	Providence	2,000

TENNESSEE.		Circ.
Real Estate and Builders Journal	Nashville	"

TEXAS.		Circ.
Texas Realty Journal (monthly)	Houston	*6,911

WISCONSIN.		Circ.
American Real Estate Seller (mo.)	Fort Atkinson	15,000

QUEBEC.		Circ.
Real Estate Record (mo.)	Montreal	"

SCIENTIFIC.

ARIZONA.		Circ.
Plant World (mo.)	Tucson	11,000

CALIFORNIA.		Circ.
West American Scientist (monthly)	San Diego	350

COLORADO.		Circ.
Western Chemist and Metallurgist (mo.)	Denver	"

CONNECTICUT.		Circ.
American Journal of Science (mo.)	New Haven	700
Yale Scientific Monthly	"	1,000
Guide to Nature (mo.)	Sound Beach	"

DISTRICT OF COLUMBIA.		Circ.
Gunton's Magazine (mo.)	Washington	"
National Geographic Magazine (mo.)	Geog.	*10,000
Records of the Past (Arch.) (bi-monthly)	Arch.	5,000
World's Progress (mo.)	"	"

ILLINOIS.		Circ.
American Journal of Scientific Languages and Literatures (quar.)	Philol. Chicago	500
Astrophysical Journal (monthly)	Astron.	750
Botanical Gazette (mo.)	Botan.	750
Human Culture (mo.)	Phrenol.	"
Journal of Geology (semi-quarterly)	Geol.	1,000
Journal of Political Economy (mo.)	Pol. Econ.	1,000
Monist (quar.)	Philos.	750
American Botanist (quar.)	Botan. Joliet	1,000
Fern Bulletin (quar.)	Botan.	750

MAINE.		Circ.
Amateur Naturalist (mo.)	Ashland	509
Journal of the Maine Ornithological Society (quar.)	Ornith. Portland	"

MARYLAND.		Circ.
American Chemical Journal (mo.)	Chem. Baltimore	500
American Journal of Mathematics (quar.)	Math.	500
American Journal of Philology (quar.)	Philol.	600
Johns Hopkins University Studies in Historical and Political Science (mo.)	Pol. Scien.	"
Modern Language Notes (monthly)	Philol.	500

MASSACHUSETTS.		Circ.
American Naturalist (mo.)	Nat. Sci. Boston	618
Journal of American Folk Lore (quar.)	Folk Lore.	600
Journal of Economics (quarterly)	Pol. Econ.	11,000
Nautilus (mo.)	Conchol.	"
Political Science Quarterly	Pol. Sci.	*998
Practical Psychology (quarterly)	Psychol.	5,000
Psyche (bi-mo.)	Entom.	1255
Publications of the American Statistical Association (quar.)	Statist.	No adv.
Annals of Mathematics (quarterly)	Math. Cambridge	250
Astronomical Journal (3 ti. a mo.)	Astron.	No adv.
Auk (quar.)	Ornith.	900
American Journal of Archaeology (quar.)	Archaeol. Norwood	2,502

NEW YORK.		Circ.
American Astronomer (monthly)	South Framingham	"
American Journal of Psychology (quar.)	Psychol. Worcester	500
American Journal of Religious Psychology and Education (3 times a year)	Psychol.	"
Journal of the Worcester Polytechnic Institute (bi-monthly)	"	800

MINNESOTA.		Circ.
Popular Astronomy (mo.)	Astron. Northfield	700

MISSOURI.		Circ.
Unity (mo.)	Metaph. Kansas City	112,000
American Mathematical Monthly	Math. Springfield	1800

NEW YORK.		Circ.
Oologist (mo.)	Oology. Albion	*1,066
Journal of Physical Chemistry (mo.)	Ithaca	225

CIRCULATION: Bold face—sworn. * Detailed statement. † Publisher's report. Plain figures—estimated.

	Circ.		Circ.
American Cientifica (mo.).....New York.....		Marine Review (mo.).....OHIO.....Cleveland.....	14,700
American Anthropologist (quar.).....} Scien... "	1800	PENNSYLVANIA.	
Bird Lore (bi-mo.).....} "	*5,740	Maritime Journal.....PHILADELPHIA.....	
Bulletin of the American Mathematical Society (mo.).....} Math .. "	700	TEXAS.	
Electrochemical and Metallurgical Industry (mo.).....} {Elec.} "		Southern Shippers' Guide.....HOUSTON.....	4,060
Journal of Geography (mo.).....} {Chem.} "		WASHINGTON.	
Metaphysical Magazine (monthly).....} Metaph. "	13,000	Pacific Marine Review (monthly).....}	Seattle
Philosophical Review (bi-monthly).....} Philos. "	450	Railway and Marine News (s-mo.).....} "	1,750
Phrenological Journal & Science of Health (mo.).....} Phren. "	5,000	PHILIPPINE ISLANDS.	
Popular Science Monthly.....} Scien. "	6,500	Bulletin (daily).....}	Manila
School of Mines Quarterly.....} "	1,400	ONTARIO.	
Science.....} Scien. "		Railway and Marine World (mo.).....}	Toronto
Scientific American.....} Scien. "	75,000	SHOE AND LEATHER.	
Scientific American Supplement.....} Scien. "	No adv.	CALIFORNIA.	
Technologist (Ger.) (mo.).....} "	800	Coast Shoe Reporter (monthly).....}	San Francisco
OHIO.			
Phrenological Era (mo.).....} Phren. Bowerston	1500	Pacific Coast Merchant (monthly).....}	12,500
Terrestrial Magnetism and Atmospheric Electricity (quar.).....} Scien. Cincinnati.....		ILLINOIS.	
Ohio Naturalist (mo.).....} Columbus	1600	Hide and Leather.....} Chicago	14,000
PENNSYLVANIA.			
Chemical Abstracts (s-mo.).....} Easton		Shoe Trade Journal (s-mo.).....}	14,000
Journal of Industrial and Engineering Chemistry (monthly).....} "		MASSACHUSETTS.	
Journal of the American Chemical Society (mo.).....} "	*3,099	American Shoemaking.....} Boston	3,000
Economic Geology (ev. 6 weeks).....} Geol. Lancaster.....	*1,150	Boot and Shoe Recorder.....}	10,000
Journal of Philosophy, Psychology and Scientific Methods (m'tly).....} "		Bulletin.....}	
Annals of the American Academy of Political & Social Science (bi-mo.).....} Soc. Sci. Philadelphia.....	*5,000	Illustrated Footwear Fashion (s-mo.).....}	
Entomological News (mo.).....} Entom. "	1750	Leather Manufacturer (mo.).....}	900
Journal of the Franklin Institute (mo.).....} {Scien. & Mech.} "	1,250	Shoe and Leather Reporter.....}	14,500
Progressive American (monthly).....} "		Shoe Retailer and Boots and Shoes Weekly.....}	16,500
ONTARIO.			
Canadian Entomologist (monthly).....} {Nat. Scien.} Guelph	1700	Superintendent & Foreman.....}	3,750
Naturalist (mo.).....} Nat. Scien. Ottawa	500	MISSOURI.	
QUEBEC.			
Canadian Record of Science (quar.).....} Scien. Montreal.....	350	Shoe and Leather Gazette.....} St. Louis	3,000
Naturaliste Canadien (Fr.) (mo.).....} {Nat. Scien.} Quebec.....		OHIO.	
SEWING MACHINE.			
ILLINOIS.			
Sewing Machine Advance (mo.).....} Chicago	2,500	Shoe and Leather World (monthly).....}	Cincinnati
NEW YORK.			
Sewing Machine Times (s-mo.).....} New York	2,033	PENNSYLVANIA.	
SHIPPING AND MARINE.			
CALIFORNIA.			
Pacific Merchant Marine.....} San Francisco.....		American Review of Shoes and Leather (monthly).....} Philadelphia.....	*4,250
MASSACHUSETTS.			
Whitemen's Shipping List.....} New Bedford. Decline		Shoe and Leather Facts (mo.).....}	14,800
MISSOURI.			
Waterways Journal.....} St. Louis	*1,810	Trunks, Leather Goods and Umbrellas (mo.).....}	12,500
ONTARIO.			
Freight, The Shippers' Forum (mo.).....} New York	9,000	CANADA.	
Marine Journal.....}	2,250	Canadian Shoe & Leather Journal (mo.).....} Toronto	1,000
Maritime Register.....}	5,000	SOAP AND PERFUMERY.	
Nautical Gazette.....}	7,500	NEW YORK.	
Shipping Illustrated.....}	3,000	American Perfumer and Essential Oil Review (monthly).....} New York	12,160
CALIFORNIA.			
SOCIIOLOGICAL.			
AMERICAN JOURNAL OF SOCIOLOGY.			
American Journal of Eugenics (bi-mo.).....}		LOS ANGELES.	
Humanitarian Review (Eth. (monthly).....} {Cult.} "			
DISTRICT OF COLUMBIA.			
Gunton's Magazine (mo.).....} Washington.....			
ILLINOIS.			
American Journal of Sociology (bi-mo.).....}	1,750		
Christian Socialist (s-mo.).....}			
International Socialist Review (mo.).....}	*20,178		
Journal of Political Economy (mo.).....}	1,000		
Public.....}	9,000		
Socialist (daily).....}			
To-morrow Magazine (mo.).....}	25,000		

CIRCULATION: Bold face—sworn. * Detailed statement. † Publisher's report. Plain figures—estimated.

KANSAS.		Circ.			Circ.
Appeal to Reason	Girard	No adv.	Pigeon News (s-mo.)	Boston	12,000
Progressive Woman (mo.)	"	*13,188	Rob Roy's Weekly and Illustrated Police News	"	35,000
MASSACHUSETTS.					
Journal of Economics (quarterly)	Boston	11,000	Whist, Bridge and Skat (monthly)	"	
Protectionist (mo.)	"	12,250	MICHIGAN.		
Social Culture (mo.)	Taunton	1,700	Dogdom (mo.)	Battle Creek	5,500
MISSOURI.					
Altruist (mo.)	St. Louis	10,000	Dog Fancier (mo.)	"	14,500
National Rip Saw (mo.)	"		Game Fanciers' Journal (monthly)	"	14,000
NEW YORK.					
Call (daily)	New York		MISSOURI.		
Commonwealth (mo.)	"	1,500	Kenel Review (mo.)	Kansas City	14,000
Freiheit (German)	"	4,250	Bowler	St. Louis	
Single Tax Review (bi-mo.)	"	2,500	Sporting Goods Dealer (mo.)	"	18,000
Socialist	"		Sporting News	"	161,500
Wiltshire's Magazine (mo.)	"	200,000	Sportsman	"	15,000
Radium (mo.)	Rochester	12,000	NEW HAMPSHIRE.		
OREGON.					
World's Advance Thought and Universal Republic (mo.)	Portland	No adv.	NEW JERSEY.		
PENNSYLVANIA.					
Annals of the American Academy of Political and Social Science (bi-monthly)	Philadelphia	*8,000	NEW YORK.		
NEW BRUNSWICK.					
Butler's Journal (mo.)	Fredericton	1500	Mabatma (mo.)	Magic Brooklyn	1,750
SPORTING, SPORTS AND PASTIMES.					
CALIFORNIA.					
Breeder and Sportsman	San Francisco	5,000	Two Step (mo.)	Dancing Buffalo	
Western Field (mo.)	"		Feathered Warrior (mo.)	Liste	6,000
Pacific Coast Fanciers' Monthly	San Jose	1,750	Amateur Sportsman (mo.)	New York	3,000
COLORADO.					
Outdoor Life (mo.)	Denver	*55,010	American Golfer (mo. & s-mo.)	"	
DISTRICT OF COLUMBIA.					
Arms and The Man	Washington	10,000	American Kennel Gazette (s-mo.)	"	1,600
GEORGIA.					
Southern Pitt Games (mo.)	Blakely	1,000	American Lawn Tennis (mo.)	"	
ILLINOIS.					
American Field	Chicago	10,000	American Referee	"	
Baseball Bulletin and Athletic Review (mo.)	"		Bahn Frel (Ger.)	"	800
Binnacle (mo.)	Yachting	"	Bicycling World and Motorcycle Review	"	5,000
Cherry Circle (mo.)	"	4,000	Bit and Spur (mo.)	"	5,000
Golfers' Magazine (mo.)	"	25,000	Bowler's Journal	"	2,250
Horseman and Spirit of the Times	"	10,000	Field and Fancy	"	15,000
Racing Form (daily)	"	14,548	Field and Stream (mo.)	"	52,927
Sokol Americky (Bohemian) (mo.)	Athl.	"	Forest and Stream	"	*29,081
Sports Afield (mo.)	"	37,500	Golf (mo.)	"	12,500
Western Bowlers' Journal	"		Good Roads Magazine (mo.)	"	5,750
Fox and Hound (mo.)	Clarksdale		Illustrated Record	"	
Pigeons (mo.)	Peotone		Lasker's Chess Magazine (mo.)	"	
INDIANA.					
Game Bird (mo.)	Derby		Morning Telegraph (daily)	"	156,438
IOWA.					
Spirit of the West	Des Moines	7,500	Motor Boat (s-mo.)	"	120,000
Trappers' World (mo.)	Maxwell		Motor Boating (mo.)	"	
LOUISIANA.					
Afield and Afloat (mo.)	New Orleans		Outing Magazine (mo.)	"	125,000
MAINE.					
Sportsman's Guide (quar.)	Kezar Falls		Police Gazette	"	75,000
Maine Woods and Maine Sportsman	Phillips	*5,815	Racing Calendar	"	
Turf, Farm and Home	Waterville	6,800	Recreation (mo.)	"	35,000
MASSACHUSETTS.					
American Stock Keeper	Boston	6,500	Rider and Driver	"	100,000
Baseball Magazine (mo.)	"	*30,757	Rudder (mo.)	"	15,000
Bassett's Scrap Book	Bicycling	"	Shields' Magazine (mo.)	"	
National Sportsman (mo.)	"	175,000	Sports of the Times	"	114,292
MICHIGAN.					
MISSOURI.					
NEW HAMPSHIRE.					
NEW JERSEY.					
NEW YORK.					
OHIO.					
PENNSYLVANIA.					
SOUTH CAROLINA.					
VIRGINIA.					
WISCONSIN.					
WYOMING.					

CIRCULATION: Bold face—sworn. * Detailed statement. } Publisher's report. Plain figures—estimated.

TEXAS.		Circ.	MASSACHUSETTS.		Circ.
Texas Field and National Guardsman (monthly)	San Antonio		Illustrated Sunday School Quarterly (nom.)	Boston	70,000
VIRGINIA.			Intermediate Sunday School Quarterly (nom.)	"	50,000
Theatre and World of Sport	Richmond		Junior Sunday School Quarterly	Udenom	70,000
WISCONSIN.			Myrtle	Univ	No adv.
Amerikanische Zeitung (Ger.)	Milwaukee	3,000	Pilgrim Teacher and Sunday School Outlook (mo.)	Cong	23,500
Outers' Book (mo.)	"	141,083	Star Quarterly (Graded & Junior)	Udenom	30,000
NOVA SCOTIA.			Sunday School Helper (monthly)	Univ	3,000
Sports and Town Topics	Halifax		MICHIGAN.		
ONTARIO.			Michigan Sunday School Advance (mo.)	Lawton	13,200
Canada Checker Player (monthly)	Chatham	*422	MISSISSIPPI.		
Outdoor Canada (mo.)	Hamilton	6,000	Mississippi Sunday School Herald (mo.)	Jackson	
Canadian Kennel Gazette (mo.)	Toronto	1,250	MISSOURI.		
Canadian Sportsman & Live Stock Journal	"	13,100	Christian Quarterlies	Chn	150,000
Curier and Bowler (mo.)	"		Social Circle (mo.)	"	
Rod and Gun in Canada (monthly)	Woodstock	18,000	Evangelisch Lutherisches Schulblatt (Ger.) (monthly)	"	No adv.
STATIONERY.			NEW YORK.		
(See Paper and Stationery.)			Sunday Schools at Work (quarterly)	Albany	15,000
STONE.			Berean Intermediate Lesson Quarterly	Meth	750,000
(See Marble and Granite.)			Classmate	Meth	275,000
SUGAR AND SUGAR BEET.			Illustrated Berean Lesson Quarterly	Meth	175,000
ILLINOIS.			Senior Berean Lesson Quarterly	Meth	500,000
American Sugar Industry and Beet Sugar Gazette (mo.)	Chicago	*1,978	Sunday Companion	Cath	54,000
LOUISIANA.			Sunday School Advocate	Meth	375,000
Louisiana Planter and Sugar Manufacturer	New Orleans	3,100	Sunday School Journal and Bible Students Magazine (mo.)	Meth	200,000
Sugar Planters' Journal	"	1,000	Sunday School Lesson Illustrator (mo.)	Evan	15,000
MICHIGAN.			Teachers' Assistant (quar.)	Episc	4,500
National Farmer	Bay City	33,108	NORTH CAROLINA.		
NEW YORK.			North Carolina Sunday School Beacon (quar.)	Raleigh	1,500
Federal Reporter (mo.)	New York		OHIO.		
PENNSYLVANIA.			Young People's Lesson Quarterly (Non-sect.)	Akron	130,566
Sugar Beet (quar.)	Philadelphia	1,250	Pure Words	Cincinnati	No adv.
WISCONSIN.			Standard Bible Lesson Quarterlies	"	265,500
Wisconsin Sugar Beet (mo.)	Menomonee Falls	9,000	Young Israel	Jewish	
SUNDAY SCHOOL.			Evangelical S. S. Quarterly	Evan	121,500
ARKANSAS.			Evangelical S. S. Teacher (monthly)	Evan	15,650
Arkansas Sunday School Herald (mo.)	Little Rock	1,344	World Evangel and Interdenominational Christian (mo.)	U. Breth.	*20,611
DISTRICT OF COLUMBIA.			Lesson Leaves (quar.)	Luth	Columbus
Sabbath School Worker (7th d.) (monthly)	Washington	5,000	Sunday School Worker (quarterly)	"	18,500
ILLINOIS.			Bible Class Quarterly	Chn	31,233
Boys' Teacher (mo.)	Elgin	No adv.	Friend for Boys and Girls	"	No adv.
New Century Sunday School Teachers' Monthly	"	*48,877	Our Bible Teacher (mo.)	U. Breth.	*12,200
INDIANA.			Our Intermediate Lesson Quarterly	U. Breth.	No adv.
Awakener (mo.)	Indianapolis	*3,000	Our Senior Lesson Quarterly	U. Breth.	*160,000
Friends' Bible School Quarterlies	Plainfield	30,000	Sunday School Herald	Chn	No adv.
Friends' Bible School Teacher (mo.)	"		OKLAHOMA.		
IOWA.			Oklahoma Sunday School Worker (mo.)	Oklahoma City	2,750
Iowa Sunday School Helper (mo.)	Oskaloosa	2,250	PENNSYLVANIA.		
KENTUCKY.			Evangelical Bible Quarterly	Evan	Harrisburg
Kentucky Sunday School Reporter (mo.)	Louisville	4,300	Evangelical Bible Teacher (mo.)	Evan	17,000
MAINE.			Sunbeam	Ch. of God	No adv.
Maine State Sunday School Star (mo.)	Portland	12,600	Sunday School Gem	(Ch. of God)	No adv.
MARYLAND.					
Chimes	Cath	15,000			

CIRCULATION: Bold face—sworn. * Detailed statement. † Publisher's report. Plain figures—estimated.

			<i>Circ.</i>
Adult Class (mo.)	Bapt	Philadelphia	110,540
Advanced Quarterly	Bapt	"	} 1497,850
Advanced Quarterly (Home Department)	Bapt	"	
Advanced Scholars Lesson Leaf (quar.)	Ref.Ch.	"	No adv.
Advanced Scholars Quarterly	Ref.Ch.	"	107,000
American Church Sunday School Magazine (monthly)	Episc.	"	7,800
American S. S. Union Quarterly	A.S.S.U.	"	178,684
Augsburg Sunday School Teacher (mo.)	Luth.	"	121,524
Baptist Teacher (mo.)	Bapt.	"	170,100
Heidelberg Home Department Quarterly	Ref.Ch.	"	120,000
Heidelberg Teacher (mo.)	Ref.Ch.	"	115,129
Intermediate Scholar's Quarterly	Ref.Ch.	"	127,700
Junior Quarterly	Bapt.	"	1287,280
Junior Scholars Quarterly	Ref.Ch.	"	123,400
Lutheran Sunday School Herald (mo.)	Luth.	"	No adv.
Pennsylvania Herald (mo.)	"	"	119,000
Primary Quarterly	Bapt.	"	1251,250
Scattered Seeds (mo.)	Friends	"	*4,573
Senior Quarterly	Bapt.	"	} 1202,000
Senior Quarterly (Home Department)	Bapt.	"	
Sunday School Times	Evan.	"	1102,300
Sunday School World (monthly)	A.S.S.U.	"	154,250
Sunshine	Ref.Ch.	"	No adv.
Superintendent (mo.)	Bapt.	"	15,297
Way (weekly) (also semi-monthly 9,000 and monthly 3,000)	Ref.Ch.	"	13,600
Westminster Teacher	Presb.	"	55,000
Bible Teacher (mo.) (quarterly edition also, 80 000)	United Presb.	Pittsburg	7,000
New Guide	"	"	121,000
Sunday School Lesson Helps (Ger. edition also) (quar.)	Mennonite	Scottsdale	No adv.

TENNESSEE.

Advanced Quarterly	Bapt	Nashville	225,000
B. Y. P. U. Quarterly	Bapt	"	9,000
Bible Class Quarterly	Bapt	"	40,000
Convention Teacher (monthly)	Bapt.	"	22,500
Gospel Intermediate Quarterly	Chn.	"	118,000
Gospel Quarterly	Chn.	"	120,000
Home Department Quarterly	Meth.	"	32,500
Intermediate Quarterly	Meth.	"	300,000
Intermediate Quarterly	Bapt.	"	150,000
Primary Quarterly	Bapt.	"	150,000
Senior Quarterly	Meth.	"	325,000
Sunday School Magazine (monthly)	Meth.	"	60,000
Superintendents' Quarterly	Bapt.	"	
Visitor	Meth.	"	100,000

TEXAS.

Texas Sunday School Star (mo.)		Dallas	*7,357
--------------------------------	--	--------	--------

UTAH.

Juvenile Instructor (mo.)		Morm. Salt Lake City	8,522
---------------------------	--	----------------------	-------

VIRGINIA.

Children's Friend	Presb.	Richmond	127,000
Home Department Quarterly	Presb.	"	121,000
Junior Quarterly	Presb.	"	No adv.
Lesson Quarterly	Presb.	"	171,000

			<i>Circ.</i>
Pearls For Little Ones	Presb.	Richmond	130,000
Primary Quarterly	Presb.	"	No adv.
Push (mo.)	"	"	7,000

HAWAII.

Ka Hooloha (Hawaiian) (monthly)		Honolulu	11,100
---------------------------------	--	----------	--------

NEW BRUNSWICK.

New Brunswick and Prince Edward Island Sunday School Advocate (mo.)		St. John	1,600
---	--	----------	-------

ONTARIO.

Home Study Quarterly	Presb.	Toronto	159,000
Intermediate Quarterly	Presb.	"	No adv.
King's Own	Presb.	"	No adv.
Primary Quarterly	Presb.	"	126,000
Sunday School Banner (monthly)	Meth.	"	18,167
Teachers' Assistant (mo.)	Episc.	"	
Teachers Monthly	Presb.	"	117,300

TELEGRAPHIC AND TELEPHONE.

(See Electrical.)

TEMPERANCE.

(See Prohibition and Temperance.)

TEXTILE FABRICS.

GEORGIA.

Cotton (mo.)		Atlanta	12,500
--------------	--	---------	--------

MASSACHUSETTS.

American Wool and Cotton Reporter		Boston	
Bulletin of the National Association of Wool Manufacturers (quar.)		"	900
Commercial Bulletin		"	9,000
Fibre and Fabric		"	5,792
Textile American (mo.)		"	
Textile World Record (mo.)		"	*5,750

NEW YORK.

American Knit-Goods Review (mo.)		New York	
American Silk Journal (mo.)		"	800
Economista Internacinal (Span.) (mo.)		"	4,000
Fabrics, Fancy Goods and Notions (mo.)		"	5,000
Silk (mo.)		"	
Textile Manufacturers Journal		"	
Trade Record (daily)		"	3,000

NORTH CAROLINA.

Textile Manufacturer		Charlotte	*2,834
Mill News		"	*4,907

PENNSYLVANIA.

Garment Dyers Guide (mo.)		Philadelphia	12,338
Modern Dyer and Cleaner (mo.)		"	
Posselt's Textile Journal (mo.)		"	1,000
Textile Colorist (mo.)		"	14,100

ONTARIO.

Canadian Textile Journal (mo.)		Toronto	*700
--------------------------------	--	---------	------

THRESHER TRADE.

MICHIGAN.

Threshermen's Review (mo.)		St. Joseph	40,000
----------------------------	--	------------	--------

WISCONSIN.

American Thresherman (mo.)		Madison	70,000
----------------------------	--	---------	--------

MANITOBA.

Canadian Thresherman and Farmer (mo.)		Winnipeg	123,000
---------------------------------------	--	----------	---------

TILE.

(See Brick, Tile, etc.)

CIRCULATION: Bold face—sworn. * Detailed statement. † Publisher's report. Plain figures—estimated.

TOBACCO.

CALIFORNIA.		<i>Circ.</i>
Grocer & Country Merchant and Tobacconist }	San Francisco	2,000
KENTUCKY.		
Tobacco Planter (8-mo.)	Guthrie	20,000
MINNESOTA.		
Cigar and Tobacco Journal (mo.)	Minneapolis	1,500
NEW YORK.		
Tobacco	New York	3,000
Tobacco Leaf	"	3,000
United States Tobacco Journal	"	7,600
NORTH CAROLINA.		
Southern Tobacco Journal	Winston-Salem	1,200
OHIO.		
Tobacco Tidings	Cincinnati	
Western Tobacco Journal	"	2,700
PENNSYLVANIA.		
Tobacco World	Philadelphia	2,750
WISCONSIN.		
Cigar Manufacturer and Jobber (mo.)	Milwaukee	3,250
ONTARIO.		
Canadian Cigar and Tobacco Journal (mo.)	Toronto	
QUEBEC.		
Liqueurs and Tabacs (Fr.) (mo.)	Montreal	042

TOYS AND NOVELTIES.

MISSOURI.		
Toys and Novelties (mo.)	St. Louis	
NEW YORK.		
Playthings (mo.)	New York	
OHIO.		
Five and 10 Cent Magazine (mo.)	Cincinnati	

TRAVEL AND TRANSPORTATION.

ILLINOIS.		
Pointer (mo.)	Chicago	
Traffic Bulletin	"	3,200
MISSOURI.		
Valley Magazine (mo.)	St. Louis	45,000
NEW YORK.		
Traveler (mo.)	New York	*25,000
Travel Magazine (mo.)	"	30,000

TYPOGRAPHIC.

(See Printing and Typographic.)

UNDERTAKERS, CEMETERY, ETC.

GEORGIA.		
Furniture and Coffin Review (monthly)	Atlanta	
ILLINOIS.		
Embalmers' Monthly	Chicago	16,325
Monumental News (mo.)	"	*3,200
Park and Cemetery and Landscape Gardening (monthly)	"	*1,500
Western Undertaker (mo.)	"	*5,300
MICHIGAN.		
Mummy (monthly)	Grand Rapids	
NEW YORK.		
Director (monthly)	New York	
Sunnyside (mo.)	"	6,688
Casket (mo.)	Rochester	6,000
NEW BRUNSWICK.		
Funeral Director and Bulletin (mo.)	Sussex	
ONTARIO.		
Furniture and Upholstery Journal & Undertaker's Gazette (mo.)	Toronto	1,000

UPHOLSTERY.

(See Furniture, Upholstery and Carpets.)

WALL PAPER.

(See Painting and Decorating.)

WATCHMAKING.

(See Jewelry, Watchmaking, Optical, etc.)

WATER AND GAS SUPPLY.

CALIFORNIA.		<i>Circ.</i>
Journal of Electricity, Power and Gas	San Francisco	2,500
ILLINOIS.		
Acetylene Journal (mo.)	Chicago	
Public Service (mo.)	"	11,333
INDIANA.		
Municipal Engineering (monthly)	Indianapolis	15,100
NEW YORK.		
American Gas Light Journal	New York	
Fire and Water Engineering	"	14,100
Gas Logic (mo.)	"	130,000
Light (mo.)	"	2,500
Municipal Journal and Engineer	"	*4,243
Progressive Age (8-mo.)	"	2,700
Water and Gas Review (monthly)	"	13,500

WINE AND SPIRITS.

(See Liquor and Anti-Prohibition.)

WOMAN'S HANDIWORK.

MAINE.		
Needlecraft (monthly)	Augusta	
MASSACHUSETTS.		
Modern Priscilla (mo.)	Boston	*232,502
Home Needlework Magazine (bi-mo.)	Florence	50,000
NEW YORK.		
Embroidery Magazine (quarterly)	New York	

WOMAN SUFFRAGE.

IOWA.		
Woman's Standard (mo.)	Waterloo	1,000
MASSACHUSETTS.		
Woman's Journal	Boston	4,000
NEW YORK.		
Progress (monthly)	New York	2,000
Conquest Magazine (mo.)	Troy	
WISCONSIN.		
Wisconsin Citizen (mo.)	Brodhead	950
MANITOBA.		
Freyja (Icelandic) (mo.)	Winnipeg	13,500

WOMEN'S CLUBS.

COLORADO.		
Lillian Hartman's Colorado	Denver	
IOWA.		
Iowa Colored Woman (Negro) (mo.)	Buxton	*610
KANSAS.		
Club Member (mo.)	Topeka	3,500
MASSACHUSETTS.		
Federation Bulletin (mo.)	Boston	
MINNESOTA.		
Courant (mo.)	St. Paul	35,000
OHIO.		
Club Notes (mo.)	Cleveland	14,000
SOUTH CAROLINA.		
Keystone (mo.)	Charleston	*1,000

WOOLENS.

(See Textile Fabrics.)

WOOL GROWERS AND DEALERS.

ILLINOIS.		Circ.
American Sheep Breeder } and Wool-Grower (mo.) }	Chicago	
Shepherd's Journal (mo.)	"	

MASSACHUSETTS.

American Wool and Cotton Reporter	Boston	
Bulletin of the National Association of Wool Manufacturers (quar.)	"	900
Commercial Bulletin	Boston	9,000

YOUTH.

(See Juvenile and Youth.)

MISCELLANEOUS.

DISTRICT OF COLUMBIA.

Civil Service Record (mo.)	Washington	
----------------------------------	------------------	--

GEORGIA.

Soda Dispenser (mo.)	Atlanta	*9,000
----------------------------	---------------	--------

ILLINOIS.

Building Management (mo.)	Chicago	*3,000
Civil Service News	"	
International Auctioneer (mo.)	"	1,500

Merchants' Record and Show Window (monthly) ...	Merchants' Life Decor. } Chicago	7,500
Woman Beautiful Beauty Magazine (monthly) { Cult ...	"	16,200

MICHIGAN.

Show Card Writer (mo.)	Pontiac	
------------------------------	---------------	--

NEW YORK.

Department Store Review (monthly)	Buffalo	4,000
Cordage Trade Journal (s-mo.)	New York	
Florists' Exchange	"	17,200
Soda Fountain (mo.)	"	20,038
Talking Machine World (mo.)	"	5,500
Typewriter Topics (mo.)	"	10,000

Wooden and Willow Ware Trade Review (semi-monthly)	"	
Mantel, Tile and Grate Monthly	Utica	2,000

OHIO.

Express Gazette (mo.)	Cincinnati	18,500
-----------------------------	------------------	--------

PENNSYLVANIA.

American Fertilizer (mo.)	Philadelphia	
---------------------------------	--------------------	--

WISCONSIN.

Brooms and Brushes (mo.)	Milwaukee	15,000
Handle Trade (mo.)	"	13,000

CIRCULATION: Bold face—sworn. * Detailed statement. † Publisher's report. Plain figures—estimated.

SECRET SOCIETY PUBLICATIONS.

ANCIENT ORDER OF HIBERNIANS.		INDIANA.		Circ.
DISTRICT OF COLUMBIA.		Circ.		
National Hibernian (mo.)	Washington	Eastern Star (mo.)	Indianapolis	4,000
MASSACHUSETTS.		MASSACHUSETTS.		
Hibernian (8-mo.)	Boston	Mizpah (mo.)	Marlboro	900
NEW HAMPSHIRE.		MICHIGAN.		
Emerald	Manchester	Eastern Star Journal (mo.)	Grand Rapids	2,050
ANCIENT ORDER OF UNITED WORKMEN.		MISSISSIPPI.		
ARIZONA.		Star-Light (mo.)	Meridian	
Arizona-New Mexico Workman (mo.)	Phoenix	ELKS.		
ARKANSAS.		CALIFORNIA.		
A. O. U. W. Guide (mo.)	Bentonville	Western Elk (mo.)	San Francisco	
CONNECTICUT.		California Elk (mo.)	San Jose	1,000
Connecticut Workman (monthly)	New Haven	COLORADO.		
DELAWARE.		Rocky Mountain Elk (semi-monthly)	Denver	2,500
Delaware Workman (mo.)	Wilmington	KENTUCKY.		
ILLINOIS.		Kentucky Elk (mo.)	Louisville	5,000
Anchor and Shield (mo.)	Paris	LOUISIANA.		
IOWA.		Southern Buck (mo.)	New Orleans	5,166
Loyal Workman (mo.)	Des Moines	MASSACHUSETTS.		
KANSAS.		New England Elk (mo.)	Boston	
Kansas Workmen (mo.)	Great Bend	MICHIGAN.		
KENTUCKY.		American Elk (mo.)	Detroit	17,200
Kentucky Workman (mo.)	Henderson	MINNESOTA.		
Workman	Louisville	Jolly Elk (mo.)	St. Paul	4,350
MICHIGAN.		MISSOURI.		
Degree of Honor Review (mo.)	Belding	Interstate Elk (8-mo.)	Kansas City	
Michigan Degree of Honor Herald (mo.)	"	National Elk's Horn (mo.)	St. Louis	
MINNESOTA.		NEW YORK.		
A. O. U. W. Guide	St. Paul	Elks-Antler (mo.)	New York	7,500
MISSOURI.		PENNSYLVANIA.		
Missouri A. O. U. W. Overseer (mo.)	St. Louis	Traveling Elk (mo.)	Philadelphia	
NEBRASKA.		SOUTH DAKOTA.		
Nebraska Workman (mo.)	Norfolk	Dakota Elk (mo.)	Sioux Falls	1,000
NEW YORK.		TENNESSEE.		
Empire State Workman (monthly)	Buffalo	Elkdom (mo.)	Memphis	
NORTH DAKOTA.		FORESTERS.		
North Dakota Workman (mo.)	Fargo	CALIFORNIA.		
OKLAHOMA.		American Forester Review (mo.)	F. of A. San Francisco	12,500
Oklahoma Workman (mo.)	Guthrie	Ancient Forester (mo.)	A. O. F. Ukiah	1,000
PENNSYLVANIA.		ILLINOIS.		
A. O. U. W. Journal (mo.)	Meadville	Forester Gazette (mo.)	I. O. F. Chicago	13,000
Pennsylvania Workman (mo.)	"	United Forester (mo.)	U. O. of F.	No adv.
SOUTH DAKOTA.		INDIANA.		
South Dakota Workman (mo.)	Elkton	Independent Forester of America (mo.)	I. O. F. of A. Crown Point	1,000
TEXAS.		MICHIGAN.		
Lone Star Workman (mo.)	Dallas	Forester (mo.)	I. O. F. Port Huron	
WASHINGTON.		NEW JERSEY.		
A. O. U. W. Emblem (mo.)	Seattle	Foresters' Magazine (mo.)	A. O. F. Park Ridge	15,000
WEST VIRGINIA.		NEW YORK.		
West Virginia Workman (mo.)	Benwood	Foresters Review (mo.)	F. of A. Brooklyn	4,000
ONTARIO.		WASHINGTON.		
Canadian Workman (mo.)	Orillia	American Forester (mo.)	F. of A. Seattle	8,700
EASTERN STAR.		WISCONSIN.		
ILLINOIS.		Catholic Forester (mo.)	C. O. of F. Milwaukee	120,000
Eastern Star Record (mo.)	Chicago	ONTARIO.		
Signal	"	Canadian Forester (mo.)	Guelph	No adv.
CIRCULATION: Bold face—sworn. * Detailed statement. † Publisher's report. Plain figures—estimated.		Ancient Forester (mo.)	A. O. F. London	No adv.
		Forester (mo.)	I. O. F. Toronto	No adv.
		FRATERNAL ORDER OF EAGLES.		
		CALIFORNIA.		
		Eagle's Erie (mo.)	Los Angeles	3,961
		COLORADO.		
		Fraternal Siftings (mo.)	Denver	13,600

CIRCULATION: Bold face—sworn. * Detailed statement. † Publisher's report. Plain figures—estimated.

	LOUISIANA.	Circ.
Dixie Eagle (mo.)	New Orleans	13,000
	MISSOURI.	
Eagle (mo.)	Kansas City	
	MONTANA.	
Equality (mo.)	Boain	
	NEBRASKA.	
Mid-West Eagle (mo.)	South Omaha	13,500
	OHIO.	
Aerie News	Columbus	
Eagle Messenger (8-mo.)	"	3,500
	PENNSYLVANIA.	
Keystone Eagle (mo.)	Danville	
	WASHINGTON.	
Fraternal Eagle (mo.)	Anacortes	11,800
West Coast Eagle (mo.)	Walla Walla	

GRAND ARMY OF THE REPUBLIC.

	IOWA.	
Grand Army Advocate } and W. R. C. Magazine }	Des Moines	1,500
	MINNESOTA.	
G. A. R. Circle (mo.)	Rush City	
	MISSOURI.	
Picket Guard (mo.)	St. Louis	800
	NEW YORK.	
Grand Army Journal (fortn'tly)	Gouverneur	2,000

GRAND UNITED ORDER OF ODD FELLOWS (Negro).

	ARKANSAS.	
Fraternal Union	Fort Smith	12,478
	LOUISIANA.	
La Fourche Monitor	Thibodaux	
	MISSISSIPPI.	
Mississippi Odd Fellow	Holly Springs	
	PENNSYLVANIA.	
Odd Fellows' Journal	Philadelphia	
	SOUTH CAROLINA.	
Odd Fellows' Journal of } South Carolina (mo.) }	Abbeville	*700

HARUGARI (German).

	ILLINOIS.	
Ordensblatt der Haru- } gari (mo.) }	Chicago	13,000
	MASSACHUSETTS.	
Hertha (8-mo.)	Lawrence	12,800
	PENNSYLVANIA.	
Deutsche Eiche	Reading	1,800

IMPROVED ORDER OF RED MEN.

	CALIFORNIA.	
Insignia (mo.)	San Francisco	
	ILLINOIS.	
Illinois Red Man (mo.)	Bloomington	1,500
	INDIANA.	
Indiana Redman	Montpelier	1,600
	KANSAS.	
Western Chief (mo.)	Atchison	12,200
	KENTUCKY.	
American Red Man	Louisville	2,000
Kentucky Red Man } (semi-monthly) }	"	
	MARYLAND.	
Pathfinder (mo.)	Baltimore	800
	MASSACHUSETTS.	
Red Men's Official } Journal (mo.) }	Danvers	*12,277
	MINNESOTA.	
Western Redman (mo.)	St. Paul	
	OHIO.	
Ohio Red Man (mo.)	Adelphi	11,000
	PENNSYLVANIA.	
Pennsylvania Red Men's } Review (mo.) }	Harrisburg	

	TENNESSEE.	Circ.
Tennessee Redman } (monthly) }	Jackson	
	VIRGINIA.	
Council Brand (mo.)	Petersburg	
	WASHINGTON.	
Sugamore (mo.)	Tacoma	
	WEST VIRGINIA.	
Tomahawk (mo.)	Martinsburg	2,000

INDEPENDENT ORDER OF GOOD TEMPLARS.

	CALIFORNIA.	
Rescue (mo.)	Santa Cruz	
	MAINE.	
Maine Temperance Re- } cord (mo.) }	Belfast	600
	MINNESOTA.	
Northwestern Good } Templar (mo.) }	Minneapolis	
	NEW YORK.	
New York Templar (mo.)	Jamaica	1,500
	PENNSYLVANIA.	
Pennsylvania Good } Templar (mo.) }	McKeesport	1500
	WASHINGTON.	
Pacific Templar (mo.)	Seattle	12,040
	WISCONSIN.	
Wisconsin Good Templar	Independence	12,200

INDEPENDENT ORDER OF ODD FELLOWS.

	ALABAMA.	
Odd Fellows' Home } Companion (mo.) }	Birmingham	11,000
Southern Odd Fellow (8-mo.)	Montgomery	11,500
	ARKANSAS.	
Beacon Light (mo.)	Little Rock	2,000
Sovereign Odd Fellow (mo.)	"	23,000
	CALIFORNIA.	
California Odd Fellow } and New Age (mo.) }	Sacramento	3,000
	COLORADO.	
Colorado Oddfellow (8-mo.)	Denver	1,000
	GEORGIA.	
Odd Fellow's Messenger } (monthly) }	La Grange	
	IDAHO.	
Idaho Odd Fellow (mo.)	Caldwell	*1,867
	ILLINOIS.	
Odd Fellows Herald (8-mo.)	Springfield	6,000
	INDIANA.	
Odd Fellows' Talisman (mo.)	Indianapolis	7,000
	IOWA.	
Iowa Odd Fellow (8-mo.)	Maxwell	3,000
	KANSAS.	
Western Odd Fellow (8-mo.)	Topeka	*6,761
	KENTUCKY.	
Kentucky Odd Fellow (mo.)	Middlesborough	
	LOUISIANA.	
Odd Fellow Reporter (mo.)	New Orleans	450
	MICHIGAN.	
American Odd Fellow (mo.)	Williamston	5,183
	MINNESOTA.	
Odd Fellow Review (mo.)	St. Paul	123,500
	MISSOURI.	
National Rebekah (mo.)	Kansas City	9,000
Triple Link (mo.)	Springfield	17,000
	NEBRASKA.	
Fraternal Journal (mo.)	Omaha	3,400
	NEW HAMPSHIRE.	
Popular Odd Fellow (mo.)	Concord	1,000
	NEW JERSEY.	
New Jersey Odd Fellow (mo.)	Collingswood	

CIRCULATION: Bold face—sworn. * Detailed statement. } Publisher's report. Plain figures—estimated.

	Circ.
NEW YORK.	
Führer (Ger.) { F. & A. M. } New York	12,500
I.O.O.F. Lodge Record (semi-monthly)..... { I. O. O. F. } Watertown.....	7,100
OHIO.	
Bundle of Sticks (mo.)..... Columbus	2,750
OKLAHOMA.	
Oklahoma Odd Fellow (monthly)..... Guthrie	13,150
OREGON.	
Pacific Odd Fellow (mo.)..... Portland.....	<i>No adv.</i>
PENNSYLVANIA.	
Odd Fellows' Sitings (mo.)..... Philadelphia ...	4,000
SOUTH CAROLINA.	
Tri-State Odd Fellow (s-mo.)..... Columbia	750
SOUTH DAKOTA.	
Odd Fellow World (mo.)..... Sioux Falls.....	*2,739
TEXAS.	
Texas Odd Fellow (mo.)..... Waxahachie.....	7,000
UTAH.	
Utah Odd Fellow (mo.)..... Salt Lake City...	800
VIRGINIA.	
Virginia Odd Fellow (mo.)..... Richmond	2,500
WASHINGTON.	
Washington Odd Fellow (mo.)..... Seattle.....	3,125
WEST VIRGINIA.	
Odd Fellows Friend (mo.)..... Bluefield	
WISCONSIN.	
Odd Fellows Friend (mo.)..... Milwaukee.....	1,400
NOVA SCOTIA.	
Maritime Oddfellow (mo.)..... Halifax	
ONTARIO.	
Independent Odd-Fellow (mo.) ... Toronto	2,500

JUNIOR AMERICAN MECHANICS.

KENTUCKY.	
Councillor (s-mo.)..... Newport.....	
NORTH CAROLINA.	
American (s-mo.)..... Raleigh	15,500
TENNESSEE.	
American Banner..... Knoxville.....	
VIRGINIA.	
Virginia Courier (s-mo.)..... Petersburg	11,000
WEST VIRGINIA.	
United American Mechanic (mo.)..... Fayetteville.....	

KNIGHTS AND LADIES OF HONOR.

INDIANA.	
Chronicle (mo.)..... Indianapolis	90,000
IOWA.	
Herald (mo.)..... L. of B. Cedar Rapids ...	4,000
MASSACHUSETTS.	
Knights of Honor Reporter (mo.) Boston	

KNIGHTS OF COLUMBUS.

ILLINOIS.	
Columbian and Western Catholic..... }	Chicago.....
NEW JERSEY.	
Columbiad (mo.)..... Hoboken.....	*216,392

KNIGHTS OF THE GLOBE.

ILLINOIS.	
Knights of the Globe (mo.)..... Freeport	16,000

KNIGHTS OF THE GOLDEN CROSS.

MASSACHUSETTS.	
Golden Cross Journal (mo.)..... Boston	0,000

KNIGHTS OF THE GOLDEN EAGLE.

OHIO.	
Golden Eagle Ensign (monthly)..... { K. & L. } Bellefontaine ...	1,250
PENNSYLVANIA.	
Knights of the Golden Eagle (mo.)..... } Philadelphia.....	

KNIGHTS OF PYTHIAS.

	Circ.
COLORADO.	
Pythian Triangle (mo.)..... Denver	11,000
FLORIDA.	
Florida Pythian (mo.)..... Apalachicola	6,250
GEORGIA.	
Pythian Lodge Secret (mo.)..... Savannah.....	2,000
ILLINOIS.	
Pythian and Leader..... Chicago	5,000
Pythian Record (mo.)..... "	2,750
Pythian Messenger (mo.)..... Sisters. Ottawa	3,299
INDIANA.	
Pythian Knight (Eng. & Ger.) (mo.)..... { I. O. } Evansville.....	16,500
Pythian Journal (mo.)..... { K. P. } Indianapolis	7,000
Pythian Guest (mo.)..... Sisters. Union City.....	3,500
KANSAS.	
Sprig of Myrtle (mo.)..... Minneapolis.....	2,700
KENTUCKY.	
Kentucky Pythian (mo.)..... Latonia.....	11,000
MASSACHUSETTS.	
Pythian Gleaner..... Boston	11,200
Pythias and Calanthe (mo.)..... Cambridge.....	1,000
MICHIGAN.	
Knights Progress (mo.)..... Detroit	1,000
MINNESOTA.	
Pythian Advocate (mo.)..... Minneapolis.....	4,355
MISSISSIPPI.	
Pythian Journal (mo.)..... Jackson	110,000
MISSOURI.	
Missouri Pythian (mo.)..... Springfield.....	
NEBRASKA.	
Pythian Sunbeam (mo.)..... Lincoln.....	1,086
NEW JERSEY.	
New Jersey Pythian (mo.)..... Salem	
NEW YORK.	
Pythian Knight (mo.)..... Rochester	3,500
NORTH CAROLINA.	
Carolina Pythian (mo.)..... Charlotte	1,750
OHIO.	
Pythian Monitor (mo.)..... Cincinnati	*2,000
OKLAHOMA.	
Pythian Times (mo.)..... { Oklahoma City..... }	*2,777
SOUTH CAROLINA.	
Pythian World (mo.)..... Columbia	
South Carolina Pythian (mo.)..... Newberry.....	112,000
TENNESSEE.	
Overcomer (mo.)..... Murfreesboro	1,022
TEXAS.	
Texas Pythian Banner-Knight (monthly)..... }	Temple..... 5,000
VIRGINIA.	
Virginia Pythian (mo.)..... Petersburg	500
WEST VIRGINIA.	
Pythian Banner (mo.)..... Piedmont.....	13,500
BRITISH COLUMBIA.	
Pythian Shield (mo.)..... { North Vancouver... }	300
ONTARIO.	
Pythian Review (mo.)..... Toronto.....	

KNIGHTS OF ST. JOHN AND MALTA.

OHIO.	
Knight of St. John (bi-mo.)..... Columbus	114,000

LEGION OF HONOR.

IOWA.	
Herald (mo.)..... Cedar Rapids ...	4,000

MACCABEES.

MICHIGAN.	
Bee Hive (mo.)..... K. O. T. M. { Port Huron..... }	300,000
Ladies Review (mo.)..... L.O.T.M. { "	140,000

CIRCULATION: Bold face—sworn. * Detailed statement. † Publisher's report. Plain figures—estimated.

MASONIC.		Circ.
ALABAMA.		
Journal (Negro)	Huntsville	11,000
ARKANSAS.		
Globe (mo.)	Little Rock	11,000
Masonic Trowel (mo.)	"	12,400
CALIFORNIA.		
Freemason and Western Mason } (monthly)	Los Angeles	12,080
Trestle Board (mo.)	San Francisco	12,500
COLORADO.		
Square and Compass (mo.)	Denver	12,050
FLORIDA.		
Masonic Forum (Negro)	Jacksonville	750
GEORGIA.		
Masonic Herald (mo.)	Rome	12,422
ILLINOIS.		
Illinois Freemason (mo.)	Bloomington	5,000
Masonic Chronicle	Chicago	110,900
Masonic Voice-Review (mo.)	"	14,860
Masonic News (mo.)	Peoria	13,888
INDIANA.		
Masonic Advocate (mo.)	Indianapolis	3,500
IOWA.		
Masonic Bulletin	Des Moines	
KENTUCKY.		
Masonic Home Journal (s-mo.)	Louisville	27,021
Scottish Rite Bulletin } (monthly)	"	12,000
LOUISIANA.		
Square and Compass (mo.)	New Orleans	2,500
MAINE.		
Masonic Token (quar.)	Portland	11,500
MASSACHUSETTS.		
New England Craftsman (mo.)	Boston	
MICHIGAN.		
American Tyler-Keystone } (s-mo.)	Ann Arbor	5,100
MINNESOTA.		
Masonic Observer	Minneapolis	5,000
MISSOURI.		
Master Mason (mo.)	Kansas City	
Masonic Constellation (mo.)	St. Louis	3,800
Missouri Freemason	"	2,000
NEW JERSEY.		
Royal Craftsman (mo.)	Plainfield	
NEW YORK.		
Corner Stone	New York	4,500
Führer (Ger.)	{ F. & A. M. } { & I. O. O. F. }	12,500
Masonic Standard	"	3,000
New Age (mo.)	"	
NORTH CAROLINA.		
Orphans' Friend and } Masonic Journal	Oxford	4,000
TENNESSEE.		
Tennessee Mason (mo.)	Nashville	13,300
TEXAS.		
Manufacturer and } (mo.) Realty Record (mo.) { Masonic }	Dallas	
Texas Freemason (mo.)	San Antonio	3,500
VIRGINIA.		
Virginia Masonic Jour- } nal (mo.)	Richmond	
WISCONSIN.		
Masonic Tidings (mo.)	Milwaukee	5,000
WYOMING.		
Universal Free Mason (mo.)	Evanston	
ONTARIO.		
Canadian Craftsman and } Masonic Record (mo.)	Toronto	1,200
Freemason (mo.)	"	18,743
Masonic Sun (s-mo.)	"	1,250

CIRCULATION: Bold face—sworn. * Detailed statement. † Publisher's report. Plain figures—estimated.

MODERN MACCABEES.		Circ.
MICHIGAN.		
Lady Maccabee (mo.)	{ L. O. } { T. M. M. }	Detroit 56,000
Modern Maccabee (monthly)	{ K. O. } { T. M. M. }	Port Huron. No adv.
MODERN WOODMEN OF AMERICA.		
ILLINOIS.		
Illinois Woodman (mo.)		Oak Park 9,000
Modern Woodman (mo.)	{ Rock } { Island }	No adv.
True Woodman (mo.)		White Hall
MISSOURI.		
Missouri Woodman (mo.)		Moberly 1,750
PATRIOTIC ORDER SONS OF AMERICA.		
MARYLAND.		
Sons of America (mo.)		Taneytown. No adv.
NEW JERSEY.		
New Jersey Patriot (mo.)		Phillipsburg * 919
PENNSYLVANIA.		
Camp News (mo.)		Philadelphia 2,500
ROYAL ARCANUM.		
MASSACHUSETTS.		
Royal Arcanum Bulletin (mo.)		Boston. No adv.
PENNSYLVANIA.		
Keystone Arcanum (mo.)		Bethlehem. No adv.
SONS OF HERMANN—(German.)		
CONNECTICUT.		
Hermann-Sohn (s-mo.)		New Haven 800
MASSACHUSETTS.		
Tentonia (s-mo.)		Holyoke
MINNESOTA.		
Hermann-Sohn (s-mo.)		Stillwater 15,200
MONTANA.		
Herrman-Sohn in Mon- } tana (mo.)		Helena 1,000
NEBRASKA.		
Nebraska Hermann } Sohn		Bloomfield 2,000
TEXAS.		
Herrman-Sohn in Texas } (monthly)		San Antonio 10,000
WASHINGTON.		
Cherusker (mo.)		Seattle
WOMAN'S RELIEF CORPS.		
ILLINOIS.		
Illinois W. R. C. Gazette (mo.)		Chicago * 1,542
IOWA.		
Grand Army Advocate } and W. R. C. Maga- } zine (mo.)		Des Moines 1,500
WOODMEN OF THE WORLD.		
CALIFORNIA.		
Central California Wood- } men (mo.)		Fresno 11,800
Woodmen Jottings (mo.)		Pasadena
Axe (mo.)		Playa del Rey
Pacific Woodman (mo.)	{ San } { Francisco }	No adv.
COLORADO.		
Western Woodman		Denver 15,700
CONNECTICUT.		
New England Woodmen } (monthly)		Bridgeport * 3,500
KENTUCKY.		
Southern Woodman		Louisville 11,100
LOUISIANA.		
Louisiana Woodman (mo.)		New Orleans
MISSISSIPPI.		
Woodmen Advocate (mo.)		Columbus 11,000
MISSOURI.		
Woodman (mo.)		St. Louis 1,000

	<i>Circ.</i>
NEBRASKA.	
Sovereign Visitor (mo.)..... Omaha	*465,444
Woodmen News (mo.)..... "	"
NEW JERSEY.	
Stamp (mo.)..... Elizabeth	1,750
OREGON.	
Oregon Woodman (mo.)..... Dallas	4,000
TEXAS.	
Woodman Journal (mo.)..... Dallas	"
WASHINGTON.	
Forest Echoes (mo.)..... Seattle	3,500
Inland Chopper (mo.)..... Spokane	"
ONTARIO.	
Canadian Woodman (mo.)..... London	12,000
UNCLASSIFIED.	
ALABAMA.	
Industrial Enterprise { Frat. & } Bessemer	"
(Negro)..... { News..... }	"
Eastern Sunlight } Girard.....	"
(Negro) (8-mo.)..... }	"
CALIFORNIA.	
Druids' Magazine (mo.) U. A. O. D. San Francisco	12,000
COLORADO.	
Colorado Vorwärts (Ger.)..... Denver.....	4,000
CONNECTICUT.	
Fraternal News (mo.)..... Hartford.....	"
FLORIDA.	
Fraternal Record (mo.)..... Jacksonville.....	3,000
ILLINOIS.	
Yeoman (mo.)..... Frat..... Aurora.....	14,000
C. K. & L. of A. Journal (mo.)..... Chicago	*10,017
Christian Cynsure { Anti- } "	2,500
(monthly)..... { Sec.Soc. }	"
Fraternalist..... "	"
Western Review (mo.)..... { Frat. } "	15,000
..... { Ins. }	"
Banner (mo.)..... { Sons } Dwight.....	*37,620
..... { of Vet. }	"
Mystic Worker (mo.)..... Polo.....	*52,250
Court of Honor (mo.)..... Springfield.....	50,000
INDIANA.	
Charlot (mo.)..... Ben Hur. { Indianapolis }	100,812
IOWA.	
Modern Brotherhood (mo.)..... { Cedar Rapids }	*123,556
Toller (mo.)..... { Mystic } Des Moines.....	"
..... { Toller. }	"
Yeoman Shield { Brotherhood }	"
(monthly)..... { of Amer. Yeo- }	"
..... { man..... }	"
KANSAS.	
Select Knight (mo.)..... Toronto.....	3,000
LOUISIANA.	
Beaver (monthly)..... New Orleans.....	"
MARYLAND.	
I. O. H. Advocate (mo.)..... Baltimore.....	74,444
MASSACHUSETTS.	
American Benefit Jour- } Beverly.....	"
nal (mo.)..... { }	"
Fiery Cross (mo.)..... { Scottish } Boston.....	"
..... { Clans..... }	"

	<i>Circ.</i>
MICHIGAN	
Fraternal Index (mo.)..... Detroit.....	*7,393
Fraternal Weekly..... "	"
Loyal Guard Magazine (mo.)..... Flint.....	*7,000
MINNESOTA.	
M. B. A. Advocate (mo.)..... M. B. A. Hibbing.....	"
NEBRASKA.	
Royal Neighbor (mo.) R. N. of A. Lincoln.....	175,000
Bratrsky Vestnik } Omaha.....	No adv.
(Bohem.) (mo.)..... }	"
NEW YORK.	
Fraternal Messenger (mo.)..... Brooklyn.....	"
Orden Revue (Ger.) (mo.)..... "	900
Giornate delle Societa (Ital.)..... New York.....	"
Lodge, Club and Assoc- }	7,000
ation Record (mo.)..... }	"
Ordens Echo (Eng. { I. O. True }	"
and Ger.) (mo.)..... { Sisters..... }	"
Register..... Cath. & Frat. "	17,506
Fraternal Monitor (mo.)..... Rochester.....	3,000
Daughters of Isabella }	"
Herald (mo.)..... }	Ulica.....
OHIO.	
Brotherhood (Negro)..... Cincinnati.....	"
Catholic Knights of } C. K. of A. "	No adv.
America Journal..... }	"
Knights' Review (mo.) K. A. E. O. "	9,000
Union Journal (mo.)..... Dayton.....	*24,166
Call of the Loyal }	"
Moose of the World } L. O. of M. Youngstown.....	"
(monthly)..... }	"
PENNSYLVANIA.	
Vereins-Reporter (Ger.)..... Philadelphia.....	"
Vereins-und Logen Zeit- }	15,000
ung (Ger.)..... }	"
Monitor..... Pittsburg.....	3,750
RHODE ISLAND.	
Union (Fr.)..... Cath. Frat. Woonsocket.....	"
TENNESSEE.	
Confederate Veteran (mo.)..... Nashville.....	*20,611
TEXAS.	
Taborian Banner (mo.) { K. & D. } Conroe.....	"
(Negro)..... { of T. }	"
Reporter (Negro) (fortn'tly)..... Dallas.....	"
Helping Hand (Negro) { Frat. & } Paris.....	"
..... { News..... }	"
VIRGINIA.	
Lodge Journal and Guide, Frat..... Norfolk.....	2,500
WISCONSIN.	
Germania Reporter (Ger.) Frat..... Milwaukee.....	"
Organ Bratrstva }	"
C. S. P. S. (Bohem.) }	118,500
(monthly)..... }	"
Messenger (mo.)..... F. R. A. Oshkosh.....	"
ONTARIO.	
Chosen Friend (mo.)..... C. O. C. F. Guelph.....	No adv.
Canadian Royal Templar (mo.)..... Hamilton.....	*13,500
Canadian (Eng. & Fr.) Cath. Frat. Kingston.....	"
Sons of England Record } Toronto.....	"
(monthly)..... }	"
QUEBEC.	
Artisan (monthly)..... Montreal.....	"

CIRCULATION: Bold face—sworn. * Detailed statement. † Publisher's report. Plain figures—estimated.

PUBLICATIONS IN FOREIGN LANGUAGES.

A LIST OF ALL NEWSPAPERS AND PERIODICALS WHICH INSERT ADVERTISEMENTS PUBLISHED WHOLLY OR IN PART IN FOREIGN LANGUAGES.

ARABIC.		NEW YORK.		Circ.
NEW YORK.		Hlas Lidu (daily).....	Labor..New York.....	3,750
Al-Hoda (daily).....	Ind.....New York.....	Listy (daily).....	Ind.....	3,750
Kawkab America } Ind.....	".....	Nedelni Hlas Lidu.....	Labor..	5,000
(Arab.& Eng.) (daily).}	".....	Nedelni Listy.....	Ind.....	4,500
Merant-ul-Gharb (tri-wkly).....	".....	OHIO.		
QUERBEC.		American (ev. day).....	Non-part...Cleveland...	*7,975
Ash-Shehab.....	Non-pol...Montreal.....	Dennice Novoveku...Free Th'ght	".....	4,870
ARMENIAN.		PENNSYLVANIA.		
CALIFORNIA.		Krestanske Listy.....	Presb...Pittsburg.....	2,800
Asbarez.....	Non-part...Fresno.....	SOUTH DAKOTA.		
Citizen (Eng. & Armen.) } Dem...Visalla.....	".....	Dakotske Pokrok.....	Rep...Tyndall.....	
(semi-monthly).....	".....	TEXAS.		
MASSACHUSETTS.		Texan.....	Dem...Granger.....	
Ark.....	Boston.....	Novy Domov.....	Cath. & Dem...Hallettsville.....	12,100
Hayrenik.....	".....	Obzor.....	{ Hort. & Agric. }	14,000
NEW YORK.		Svoboda (s-wkly).....	Dem...La Grange.....	5,250
Gotschnag.....	Non-part...New York.....	WISCONSIN.		
BOHEMIAN.		Listy.....	Dem...Kewaunee.....	11,100
ILLINOIS.		Vlastenec.....	Cath. & Ind...La Crosse.....	14,400
Amerikan (s-wkly).....	Ind.....Chicago.....	Domacnost.....	Fam...Milwaukee.....	9,000
Denni Hlasatel (daily).....	Ind.....	Organ Bratstva C. S. }	F. S. (mo.).....	118,300
Duch Casu.....	Lit.....	Rovnost.....	Ind.....	11,800
Hlasatel (s-wkly).....	Ind.....	Slavie (s-wkly).....	Ind. Dem...Racine.....	7,000
Hospodarske Listy } Agric...*	3,745	BULGARIAN.		
Katolik (s-wkly).....	Cath. & Ind.....	ILLINOIS.		
Krestansky Posel.....	Meth.....	Naroden Glas (s-wkly).....	{ Non- } Granite City	*3,971
Narod (ev. day).....	Cath. & Ind.....	CHINESE.		
Pritel Ditek.....	Juv.....	CALIFORNIA.		
Sokol Americky (mo.).....	Athletic.....	Chinese Free Press (daily).....	San Francisco...	
Spravednost (every day).....	Soc'ist.....	Chinese World (daily).....	Ref.....	3,000
Spravednost.....	Soc'ist.....	Chung Sai Yat Po (daily).....	Ind.....	13,500
Svojan (mo.).....	Free Thought.....	Radtator (mo.).....	Relig.....	
Svornost (every day).....	Ind.....	NEW YORK.		
Zenske Listy.....	Fam.....	Chinese Herald.....	New York.....	4,000
Svobodna Skola (mo.).....	Oak Park.....	Chinese Reform News (s-wkly)...	".....	
IOWA.		HAWAII.		
Iowsky Pokrok.....	Humor.Cedar Rapids...	Chinese Chronicle.....	Honolulu.....	
Listy.....	Humor.....	Hawaiian Chinese News (s-wkly).....	".....	
Slovan Americky (s-wkly).....	Dem.....	Sun Chung Kwock } Ref.....	800	
KANSAS.		Bo (tri-wkly).....	BRITISH COLUMBIA.	
Kansasky Pokrok.....	Rep...Wilson.....	Wa-Ying-Yat-Bo (daily).....	Vancouver.....	
MARYLAND.		CROATIAN.		
Neodvislost.....	Baltimore.....	CALIFORNIA.		
Telegraf.....	Ind.....	Jadran.....	Ind...San Francisco...	
MINNESOTA.		ILLINOIS.		
Minnesotsky Pokrok.....	Rep...St. Paul.....	Hrvatska Zastava.....	Ind...Chicago.....	
MISSOURI.		Radnicka Straza.....	".....	
Ceska Zena (mo.).....	{ Cath. } St. Louis.....	MONTANA.		
Hlas (s-wkly).....	Cath.....	Hrvatska Rieci.....	Labor...Butte.....	
Listy.....	Ind.....	NEW YORK.		
NEBRASKA.		Hrvatski Svijet (s-wk.).....	Rep...New York.....	
Domaci Noviny.....	Ind...Clarkson.....	Narodni List (ev. day).....	Ind.....	
Pokrok.....	Rep.....	Osa (Wasp.) (fortnightly).....	Humor.....	
Pokrok.....	Rep...Crete.....	PENNSYLVANIA.		
Cesko-Slovansky Obzor.....	Dem...Omaha.....	Hrvatski Glasnik (s-wk.).....	{ Non- } Allentown.....	
Hoapodar (fortn'tly).....	Agric.....			
Osveta-Americka.....	Ind. Dem.....			
Pokrok Zepadu.....	Rep.....			

CIRCULATION: Bold face—sworn. * Detailed statement. † Publisher's report. Plain figures—estimated.

DANISH.
(See Norwegian-Danish.)

	ILLINOIS.	Circ.
Posten	Ind Chicago	
	IOWA.	
Dannevirke	Ind Cedar Falls	2,600
Vägteren	Relig Harlan	1,000
	NEBRASKA.	
Danskeren (s-wkly)	Ind Blair	4,000
Danske Pioneer	Ind Omaha	*28,882
	NEW YORK.	
Nordlyset	Ind Brooklyn	2,250
Dansk Amerikaneren	Ind New York	
	WISCONSIN.	
Folkets Avis	Ind Racine	2,250

ESPERANTO.

	ILLINOIS.	
Amerika Esperantisto	Esper Chicago	
(monthly)		
	IOWA.	
Espero (mo.)	Esper Des Moines	

FINNISH.

	MASSACHUSETTS.	
Pohjan Tähti (North Star)	Rep Fitchburg	4,000
Raivaaja (tri-weekly)	Soc'ist "	
	MICHIGAN.	
Amerikan Uutiset	Ind Calumet	17,280
(semi-weekly)		
Päivälehti (daily)	Ind "	16,231
Amerikan Suometar	Ind Hancock	
Paimen-Sanomia	Relig "	
Raittilehti (s-mo.)	Prohib "	
Työmies (tri-weekly)	Soc'ist "	16,500
Auttaja	Relig & Rep Ironwood	2,300
Silttolainen (s-wkly)	Rep Kaleva	15,500
	MINNESOTA.	
Uusi Kotimaa	Rep New York Mills	9,500
	NEW YORK.	
New Yorkin Uutiset	Ind Brooklyn	15,100
	OHIO.	
Amerikan Sanomat and Suometar	Rep Ashtabula	11,000
	OREGON.	
Lannen Uutiset	Ind Astoria	4,008
Toveri (s-wkly)	Soc'ist "	

FRENCH.

	CALIFORNIA.	
Union Nouvelle	Ind "	12,500
	ILLINOIS.	
Courrier-Canadien	{ Ind Chicago	5,000
Echo des Deux Mondes	{ Rep " " " "	
(monthly)	LILO.	
	LOUISIANA.	
Interim (Eng. & Fr.)	Dem Convent	400
Abeille (daily)	Ind Dem { New Orleans	*15,054
Abeille	Ind Dem	*18,168
Guepe	Ind "	2,250
Meschache (Eng. & Fr.)	Dem Reserve	800
	MAINE.	
Justice	Rep Biddeford	500
Messenger (tri-wkly)	Ind Lewiston	2,500
	MASSACHUSETTS.	
Indépendant (daily)	Rep Fall River	3,000
Indépendant	Rep Fitchburg	
Citoyen	Ind Haverhill	12,000
Justice	Ind Holyoke	3,900
Courrier	Rep Lawrence	
Etoile (daily)	Rep Lowell	5,123

		Circ
Estafette	Rep Marlboro	900
Echo de la Presse (daily)	Ind New Bedford	
Courrier	Local Salem	*2,193
Opinion Publique (daily)	Rep Worcester	*3,414
	MINNESOTA.	
Echo de l'Ouest	Ind Minneapolis	15,000
	NEW HAMPSHIRE.	
Avenir National (daily)	Ind Manchester	13,437
Canada-American	Ind "	*12,151
Reveil (daily)	"	
Reveil	"	
Impartial (tri-wkly)	Ind Nashua	
	NEW YORK.	
American Furrier (Eng. French & Ger.) (monthly)	Fashion New York	7,000
Courrier des Etats-Unis (daily)	Ind "	3,000
Courrier des Etats-Unis (Sunday)	Ind "	18,000
Courrier des Etats-Unis	Ind "	20,000
	RHODE ISLAND.	
Jean-Baptiste (s-wkly)	Ind Pawtucket	14,000
Progres	Rep Woonsocket	1,500
Tribune (daily)	Rep "	4,000
Union	Cath Frat "	
	ALBERTA.	
Courrier de l'Ouest	Lib Edmonton	
	MANITOBA.	
Manitoba	Cons St. Boniface	2,250
	NEW BRUNSWICK.	
Evangeline	Lib Moncton	13,425
Moniteur Acadien	Lib Cons Shediac	1,500
	ONTARIO.	
Ami du Peuple (French & English)	Lib Chatham	
Canadien (Fr. & Eng.)	Lib "	1850
Moniteur	Ind Hawkesbury	
Canadian (English & French)	{ Cath. Port Kingston	
	{ Frat. " "	
Temps (daily)	Lib Ottawa	14,200
Progres	Lib Windsor	900
	PRINCE EDWARD ISLAND.	
Impartial	Ind Tignish	2,000
	QUEREC.	
Gazette	Ind Arthabaska	
Union des Cantons de l'Est	Lib "	1,000
Eclairer	Ind Beauceville	
Gazette	Lib Berthier	
Enseignement Primaire (monthly)	Educ Candiac	17,500
Progres du Saguenay	Ind Chicoutimi	
Travailleur	Ind "	1,000
Journal	Ind Fraserville	
St. Laurent	Ind "	1,300
Echo	Cath Granby	
Courrier	Ind Grand Mere	
Spectateur	Lib Hull	12,700
Etoile du Nord	Ind Joliette	2,250
Hebdomadaire	Ind Levis	4,250
Quotidien (daily)	Ind "	6,980
Courrier de Montmagny	Lib Montmagny	1,000
Peuple	Cons "	
Aurore	Lib & Relig Montreal	11,150
Bulletin	Lib "	15,445
Canada (daily)	Lib "	13,000
Canada	Lib "	5,000
Canadien	Cons "	
Canard	Ind & Hum "	19,350
Depeches	Lib "	
Journal d'Agriculture & d'Horticulture (mo.)	Agrie "	*66,250
Journal de Francois (fortnightly)	Pam "	10,800

CIRCULATION: Bold face—sworn. *Detailed statement. †Publisher's report. Plain figures—estimated.

	Circ.		Circ.
Journal de Medicine et de Chirurgie (bi-mo.)	Med	Montreal	
Liquens & Tabacs (mo.)	Trade	"	942
Moniteur du Commerce	Com.	"	13,600
Nationaliste	Ind.	"	6,000
Opinion	Cons.	"	8,231
Passé Temps (fortnly)	Musie	"	2,500
Patrie (daily)	Ind.	"	*38,763
Patrie	Ind.	"	*21,308
Presse (daily)	Ind.	"	*97,030
Presse	Ind.	"	*45,880
Prix Courant	Com. & Finan.	"	2,468
Publicité & Publicity (Fr. & Eng.) (mo.)	Advtg.	"	4,000
Revue Canadienne (monthly)	Lit. & Hist.	"	11,425
Revue de Jurisprudence (Fr. & Eng.) (mo.)	Legal	"	1600
Revue Legale (Fr. & Eng.) (mo.)	Legal	"	1600
Revue Populaire (mo.)	Lit.	"	*3,972
Samedi	Lit. & Humor.	"	*13,323
Semaine Religieuse	Cath.	"	
Semeur	Cath.	"	
Stenographie Canadienne (Fr. & Eng.) (mo.)	Stenog.	"	
Temperance (mo.)	Temp.	"	
Tissus & Nouveautés (monthly)	Dry Goods	"	1,578
Union Medicale du Canada (mo.)	Med.	"	11,500
Pioneer	Ind.	Nominique	
Action Sociale (daily)		Quebec	
Echo (Eng. and Fr.)	Lib.	"	
Evenement (daily)	Cons.	"	5,000
Evenement	Cons.	"	4,000
Libre Parole	Ind.	"	13,500
Naturaliste Canadien (monthly)	Nat. Hist.	"	
Nouvelle-France (mo.)	Cath. and Lit.	"	*1,139
Semaine Commerciale	Com.	"	2,000
Soleil (daily)	Lib.	"	117,300
Soleil	Lib.	"	17,000
Vigie	Lib.	"	
Progres du Golfe	Ind.	Rimouski	11,500
Courrier de St. Hyacinthe (wkly.)	Cons.	St. Hyacinthe	1,000
Echo (mo.)	Soc'y.	"	
Tribune	Lib.	"	12,750
Union (tri-wkly.)	Lib.	"	600
Union	Lib.	"	900
Avenir du Nord	Lib.	St. Jerome	*2,000
Canada Francais	Lib.	St. Johns	2,250
Courrier de St. Jean	Lib. Cons.	"	1,600
Industriel	Lib.	Shavenegan Falls	*850
Progres de l'Est (s-wkly.)	Lib.	Sherbrooke	11,800
Courrier de Sorel	Lib.	Sorel	2,750
Sorelois	Conserv.	"	2,230
Nouveau Trois-Rivieres	Com.	Three Rivers	
Progres	Ind.	Valleyfield	1,350
Echo des Bois-Francis	Conserv.	Victoriaville	1,250
Journal	Conserv.	Waterloo	1700
GERMAN.			
ALABAMA.			
Courier	Ind.	Birmingham	1,250
Alabama Staats-Zeitung	Ind.	Mobile	1,520
ARKANSAS.			
Arkansas Echo	Dem.	Little Rock	*2,070
Arkansas Staats-Zeitung	Ind.	"	1,000
Germania	Ind.	Stuttgart	
CALIFORNIA.			
Germania	Ind.	Los Angeles	900
Süd-California Post	Ind.	Oakland	11,775
California Zeitung	Ind. Rep.	"	3,000
Journal	Ind.	"	
Nord-California Herald & Sacramento Journal	Ind.	Sacramento	1,000
Süd-California Deutsche Zeitung	Ind.	San Diego	11,000
California Demokrat (dly)	Ind.	San Francisco	4,500
California Demokrat (Sunday)	Ind.	"	6,000
California	Ind.	San Jose	1,000
COLORADO.			
Colorado Herald (daily)	Ind.	Denver	4,900
Colorado Herald	Ind.	"	10,000
Colorado Vorwärts	Sec Soc.	"	4,000
CONNECTICUT.			
Connecticut Staats-Zeitung (s-wkly)	Ind.	Hartford	5,200
Anzeiger	Ind.	New Haven	1,000
Connecticut Freie Presse	Ind.	"	1,000
Hermanns-Sohn (s-mo.)	S. of H.	"	800
Beobachter	Ind.	Waterbury	1,000
DELAWARE.			
Lokal-Anzeiger und Freie Presse	Ind.	Wilmington	11,100
DISTRICT OF COLUMBIA.			
Journal		Washington	1,000
FLORIDA.			
Südliche Post		Jacksonville	
GEORGIA.			
Georgia Deutsche Zeitung	Rep.	Atlanta	14,800
Deutsche Zeitung	Local.	Savannah	
ILLINOIS.			
Banner	Ind. Rep.	Alton	1,500
Volksfreund (daily)	Rep.	Aurora	
Volksfreund	Rep.	"	
Post und Zeitung (daily)	Rep.	Belleville	*1,052
Post und Zeitung	Rep.	"	*2,980
St. Clair Volksblatt	Ind.	"	
Tageblatt und Arbeiter-Zeitung (daily)	Ind.	"	
Journal	Ind.	Bloomington	1,366
Abendpost (daily)	Ind.	Chicago	*47,867
Abend-Press (daily)	Ind.	"	117,500
American Brewers' Review (Eng. and Ger.) (monthly)	Trade	"	
Arbeiter-Zeitung (daily)	Soc'lst.	"	115,000
Auswanderer (Ger. & Eng.) (mo.)	Immig.	"	30,000
Bakers Journal and Deutsch-Amerikanische Bäcker Zeitung (Eng. & Ger.)	Trade & Labor	"	121,000
Beobachter und Post	Ind.	"	14,500
Blue Island News (Eng. and Ger.)	Ind.	"	
Brewer and Malster (Ger. & Eng.) (mo.)	Trade	"	4,500
Fackel	Soc'lst.	"	124,000
Freie Presse (daily)	Ind.	"	132,500
Freie Presse	Ind.	"	125,000
Illinois Staats-Zeitung (daily)	Ind. Rep.	"	132,500
Illinois Staats-Zeitung	Ind. Rep.	"	135,000
Katholisches Wochenblatt	Cath.	"	15,300
Kirchenbote	Cong.	"	1,700
Luxemburger Vereinszeitung	Ind.	"	11,520
Neues Leben	Soc'lst.	"	2,000
Ordensblatt der Hilaritari (monthly)	O. of H.	"	13,000
Republikaner (ev. day)	Rep.	"	
Sonntagspost	Ind.	"	*37,665
Sternewirth (mo.)	Humor.	"	1,500
Vorbote	Soc'lst.	"	15,000

CIRCULATION: Bold face—sworn. * Detailed statement. } Publisher's report. Plain figures—estimated.

	Circ.		Circ.
Weser-Nachrichten (fortnightly) } Ind. Chicago		Lutherischer Zions-Bote (fortnightly) } Luth. Burlington	2,500
Westen und Dabeim Ind. Rep. "	162,500	Volksfreund-Tribüne (daily) { Ind. } "	1,250
Wochenblatt Ind. "	115,300	Volksfreund-Tribüne { Dem. } "	3,500
Deutsche Zeitung Ind. Danville	900	Demokrat Dem. Carroll	1,250
Herold Neut. "		Katholischer Wächter { Cath. & Dem. } Cascade	2,000
Volksblatt Dem. Effingham	1800	Iowa Post (s-wkly) Ind. Dem. { Cedar Rapids } *1,092	
Germania Ind. Elgin	1,000	Iowa Staats-Zeitung Ind. "	
Herold Rep. "	2,000	Familien-Freund Ind. Charles City	1,068
Katholischer Jugend-freund (Eng. & Ger.) } Cath. Evanston ...	122,000	Anzeiger (s-wkly) Ind. Clinton	11,516
(monthly) }		Iowa Volks Zeitung Dem. "	900
Deutscher Anzeiger Dem. Freeport	1,675	Freie Presse Ind. Council Bluffs	
Mitarbeiter (mo.) Ref. Ch. German Valley	985	Demokrat (daily) Dem. Davenport	13,002
Neue Blatt (s-mo) Ind. Highland	1700	Demokrat (s-wkly) Dem. "	14,232
Union Rep. "	900	Demokrat Dem. "	112,256
General-Anzeiger Ind. Joliet		Iowa Reform (s-wkly) Ind. "	13,200
Germania Ind. Keawane	900	Iowa Reform Ind. "	12,800
Gazette (Eng. & Ger.) Ind. Leonore		Crawford Co. Demokrat. Dem. Denison	1,000
Volksblatt-Rundschan Dem. Lincoln	13,150	Zeitung Ind. "	1,865
Anzeiger Ind. Mascoutah	1800	Iowa Staats-Anzeiger. Ind. Dem. Des Moines	16,400
Post Ind. Dem. Mendota	1907	Katholischer Westen Cath. Dubuque	2,500
Teutonia Ind. Mount Olive	1,008	Luxemburger Gazette Cath. "	3,250
Illinois Volksblatt Rep. Nashville	11,200	National-Demokrat Dem. "	13,100
Post Dem. "	1800	Presbyterianer Presb. "	11,550
Deutsch-Amerikaner Ind. Nokomis	500	Nord Iowa Herold Dem. Elkader	1,000
Nachrichten aus Schleswig-Holstein (fortn'ly) } Fam. Oak Park	5,200	Post-Anzeiger Ind. Keokuk	750
Central Illinois Wochen-blatt } Rep. } Ottawa	11,850	Herold Ind. Le Mars	1,750
La Salle County Herold Rep. "		Herold Ind. Dem. Manning	800
Freie Presse Ind. Pekin	12,280	Jackson Journal Ind. Maquoketa	11,200
Demokrat (daily) Ind. Dem. Peoria		Beobachter Dem. Marshalltown	1528
Demokrat Ind. Dem. "		Herald Ind. Dem. Muscatine	1,250
Sonne (daily) Rep. "	1,750	Iowa Freie Presse Dem. New Hampton	1,060
Sonne Rep. "	3,000	Journal Dem. Ottumwa	1946
Sonntags-Glocke Rep. "	3,500	Iowa Volksblatt Ind. Postville	650
Germania (daily) Ind. Dem. Quincy	1,000	Leader (Eng. & Ger.) Ind. Schleswig	1750
Germania Ind. Dem. "	1,750	Courier Ind. Dem. St. Louis City	11,550
Germania Neut. Rockford		Volksfreund Dem. "	*1,830
Volks-Zeitung (s-wkly) Ind. Rock Island	2,800	Deutsch-Amerikaner Ind. Waterloo	11,220
Staats-Wochenblatt Dem. Springfield	2,500	Phoenix Dem. Waverly	1,704
Beobachter Dem. Sterling	750		
Amerikanischer Mis-sionsblatt (mo.) Cath. Techny			
Volksblatt Rep. Woodstock	1,600		
INDIANA.			
Christlicher Bundes-Bote Mennon. Berne	2,000	Journal Ind. Hillsboro	1,450
Witness (Eng. & Ger.) (semi-weekly) } Ind. "	*1,483	Cooper's International Journal (Eng. & Ger.) } Labor. Kansas City	8,480
Demokrat (daily) Ind. Dem. Evansville	14,972	(monthly) }	
Demokrat Ind. Dem. "	15,320	Neue Kansas Staats-Zeitung } Rep. "	900
Indiana Post und Freie Presse } Ind. "		Germania Ind. Lawrence	1,500
Pythian Knight (Eng. & Ger.) (mo.) { I. O. } "	16,500	Tribüne Ind. Leavenworth	14,420
{ K. of P. }		Deutsche Westen Local. McPherson	
Sternenbanner Cath. & Dem. "	1,500	Zions Bote Mennonite. "	2,000
Abendpost (daily) Dem. Fort Wayne		Post und Volksblatt Rep. Newton	2,440
Freie Presse-Staats-Zeitung (daily) Ind. "	14,000	Herold Ind. Wichita	14,200
Freie Presse Dem. Hammond	11,200		
Signal Ind. Dem. Huntingburg	11,700	KENTUCKY.	
Deutsch Amerikanische Buchdrucker-Zeitung (semi-monthly) } Labor. Indianapolis	1,250	People's Friend (Eng. & Ger.) (s-mo.) } Anti- } Covington	
Spottvogel Ind. "	11,854	{ Prohbl. }	
Telegraph und Tribüne (daily) } Ind. "	110,796	Anzeiger (daily) Dem. Louisville	6,716
Freie Presse Ind. Logansport	1,250	Anzeiger (Sunday) Dem. "	10,443
Journal (daily) Ind. Terre Haute	900	Anzeiger (s-wkly) Dem. "	5,013
Journal Ind. "	1,800	Anzeiger Dem. "	11,499
Literarisches Sonntags-blatt Ind. "		Argus Ind. "	
IOWA.			
Ostfriesische Nachricht (3 tf. a mo.) { Non-pol. } Breda	17,900	Katholischer Glaubens-bote. } Cath. "	10,400
		Omnibus Lit. "	5,000
LOUISIANA.			
		Neue Deutsche Zeitung (semi-weekly) } Non-pol. } New Orleans	
MARYLAND.			
		Bayerisches Wochenblatt Baltimore	110,600
		Deutsche Correspondent (ev. day) Dem. "	9,000
		Deutsche Correspondent Dem. "	3,000

CIRCULATION: Bold face—sworn. * Detailed statement. † Publisher's report. Plain figures—estimated.

	Circ.
Journal (daily).....Rep.....Baltimore.....	5,000
Katholische Volkszeitung } Cath..... "	15,000
Sonntags-Post.....Rep..... "	11,000
Wecker.....Ind..... "	6,000
MASSACHUSETTS.	
Anzeiger.....Ind.....Boston.....	5,000
Germania.....Ind..... "	1,000
Turn-Zeitung.....Ind.&Rad..... "	900
Biene.....Labor.....Holyoke.....	1,000
Neu-England-Rundschaue } Ind..... "	
(semi-weekly).....	
Rundschaue.....Ind..... "	
Teutonia (s-mo.).....S. of H..... "	
Anzeiger und Post.....Ind.....Lawrence.....	13,600
Deutsche Herald.....Local..... "	
Hertha (s-mo.).....Harvard..... "	12,800
MICHIGAN.	
Washtenaw Post.....Ind.....Ann Arbor.....	3,200
Michigan Freie Presse.....Ind.....Bay City.....	1,500
Abend Post (every day).....Rep.....Detroit.....	6,500
Familien Blätter.....Rep..... "	10,000
Herold.....Labor..... "	3,762
Michigan Volksblatt } Ind..... "	7,953
(every day).....	
Michigan Volksblatt } Ind..... "	21,542
(s-wkly).....	
Stimme der Wahrheit.Cath.&Dem..... "	3,000
Germania.....Ind.....Grand Rapids.....	2,000
Sonntagsbote.....Ind..... "	2,000
Michigan Volksfreund.....Dem.....Jackson.....	12,400
Staats-Zeitung.....Ind.....Lansing.....	
Michigan Volkszeitung.....Dem.....Manistee.....	900
Journal.....Ind.....Saginaw.....	12,400
Luther-Freund (mo.).....Luth..... "	11,100
Post-Zeitung.....Ind..... "	4,560
MINNESOTA.	
Martin County Zeitung.....Ind.....Fairmont.....	11,200
Freie Presse.....Ind.Rep.....Glencoe.....	600
Post.....Ind.....Mankato.....	2,400
Bürger und Bauer (Ger. { Lit. & } } Minneapolls.....	
& Eng.) (mo.)..... { Fam. }	
Freie Presse-Herold.....Dem..... "	
Unser Besucher.....Rep.....Mountain Lake.....	1,000
Fortschritt.....Ind.....New Uim.....	11,100
Post.....Ind.Dem..... "	900
Volksblatt.....Rep..... "	1,600
Nordstern.....Dem.....St. Cloud.....	9,000
Volkszeitung (daily).....Ind.....St. Paul.....	12,321
Volkszeitung.....Ind..... "	5,914
Wanderer.....Cath..... "	11,357
Hermanns Sohn (s-mo.).....S. of H.Stillwater.....	15,200
St. Croix Post.....Ind..... "	11,900
National Farmer (fort- } Fam.....Winona.....	31,589
nightly).....	
Sonntags-Winona.....Ind..... "	24,119
Volksblatt des Westens.....Ind..... "	34,701
Westlicher Herold.....Ind..... "	21,858
MISSOURI.	
Western Christian Union } Non-sect.Boonville.....	1,750
(Eng. & Ger.) (mo.).....	
St. Louis Co. Wächter.....Rep.....Clayton.....	2,000
Volksblatt.....Rep.....Hermann.....	11,200
Missouri Thalbote.....Rep.....Higginville.....	1,000
Deutscher Volksfreund.Ind.Rep.....Jackson.....	900
Missouri Volksfreund.....Ind.Dem.....Jefferson City.....	1,400
Post.....Rep..... "	1,250
Missouri Staats-Zeitung.....Kansas City.....	1,750
Presse (daily).....Rep..... "	3,500
Presse.....Rep..... "	5,000
Hausfreund.....Cath.....O'Fallon.....	1,750
Demokrat.....Ind.Dem.....St. Charles.....	800
Herald (Eng. & Ger.).....Ind.....Ste. Genevieve.....	1924

	Circ.
Post.....Ind.....St. Joseph.....	
Volksblatt (daily).....Ind..... "	1,750
Volksblatt.....Ind..... "	
Abend-Anzeiger (daily).....Ind.....St. Louis.....	30,000
Abendschule (fortn'tly).....Lit..... "	57,104
Amerika (daily).....Dem..... "	128,000
Amerika (Sunday).....Dem..... "	127,000
Amerika (s-wkly).....Dem..... "	32,000
Anzeiger des Westens } Rep..... "	40,000
(daily).....	
Arbeiter Zeitung.....Soc'ist..... "	
Bote der Neuen Kirche } Swedbgn. ".....	800
(monthly).....	
Friedensbote.....Evan..... "	127,834
Herold des Glaubens.....Cath..... "	36,313
Lutherisches Kinder } Luth. }	
und Jugendblatt (mo.) } Jur. }	
Mississippi Blätter.....Rep..... "	60,000
Westliche Post (daily).....Rep..... "	30,000
Journal.....Rep.....Sedalia.....	1,100
Central Wesleyan Star } Coll.....Warrenton.....	1700
(Eng. & Ger.) (mo.).....	
Volksfreund.....Rep..... "	1,000
Post.....Rep.....Washington.....	750
Osage Co. Volksblatt. Non-pol. Westphalia.....	1584
MONTANA.	
Hermanns-Sohn in } S. of H. Helena.....	1,000
Montana (mo.).....	
Montana Staats Zeitung.....Ind..... "	1,800
NEBRASKA.	
Westliche Beobachter.....Ind.....Auburn.....	900
Nebraska Post.....Beatrice.....	
Germania.....Ind.....Bloomfield.....	
Nebraska Hermanns-Sohn.S. of H.....	2,000
Nebraska Biene.....Ind.....Columbus.....	13,200
Platte River Zeitung.....Dem.....Fremont.....	
Nebraska Staats An- } Ind.....Columbus.....	3,000
zeiger und Herold..... { Dem. }	
Cedar County Wächter.....Ind.....Hartington.....	1800
Deutsch-Amerikan- } Agric. } Lincoln.....	149,419
ischer Farmer..... { & Fam. }	
Freie Presse.....Non-part..... "	142,440
Pilger.....Ind..... "	
Nebraska Staats-Zeitung.....Ind.....Nebraska City.....	1,805
Umschau.....Dem.....Norfolk.....	
Tribüne.....Rep.....Omaha.....	19,200
Nebraska Deutsche } Rep.....Seward.....	1,100
Farmer-Zeitung.....	
News (Eng. & Ger.).....Rep.....Sutton.....	900
Nebraska Volksblatt. Non-part. Westpoint.....	11,200
NEW JERSEY.	
Freie Presse.....Dem.....Atlantic City.....	800
Camden County Journal.....Ind.....Camden.....	1,750
Freie Presse.....Ind.....Christad.....	1450
Egg Harbor Pilot.....Ind.....Egg Harbor City.....	1250
Revue.....Ind.....Elizabeth.....	1,815
Belletristisches Journal.....Ind.....Hoboken.....	
Democrat (Ger. & Eng.).....Dem..... "	
Erzähler.....Ind.Rep.....Newark.....	110,800
New Jersey Freie Zeit- } Ind.Rep..... "	7,250
ung (daily).....	
New Jersey Freie Zeitung.Ind.Rep..... "	2,000
Pionier.....Ind..... "	800
Somerset and Middle } Ind.....New Brunswick.....	11,500
sex County Hote.....	
Volksbote.....Dem.....Orange.....	700
Revue.....Passaic.....	
Wochenblatt..... ".....	900
Volksfreund (daily).....Ind.....Paterson.....	2,000
Hudson County Revue.....Ind..... { Town of Union.....	1700
(Weeharcken P.O.)	
Deutsche Zeitung.....Ind.Rep.....Trenton.....	900
New Jersey Staats Journal.Rep..... "	11,700
NEW YORK.	
Freie Blätter (daily).....Dem.....Albany.....	11,800
Herold (daily).....Rep..... "	12,000
Sonntags Journal.....Rep..... "	11,800
Rockland Adler.....Dem.....Bardonia.....	500

CIRCULATION: Bold face—sworn. * Detailed statement. † Publisher's report. Plain figures—estimated.

	Circ.		Circ.
Courier (Eng. & Ger.).....Ind	Brooklyn	Volkszeitung (daily).....Labor.....	New York
Deutscher Evangelist (s-mo.).....Presb	"	Vorwärts.....Labor.....	"
Freie Presse (daily).....Rep	"	Zeitung (daily).....Ind.....	"
Freie Presse.....Fam.....	"	Abendpost (daily).....Ind.....	Rochester
Orden Revue (mo.).....Frat	"	Abendpost (s-wkly).....Ind.....	"
Reform.....Dem.....	"	Deutsche Journal.....Rep	Schenectady
Arbeiter Zeitung.....Soc'lst.....	Buffalo.....	Staten Island Post und }	Stapleton.....
Aurora und Christliche } Cath.....	"	Süd N. Y. Anzeiger.....	"
Woche.....	"	Union.....Rep	Syracuse
Demokrat (every day).....Ind.....	Dem.....	Freie Presse.....Rep	Troy
Demokrat.....Ind.....	Dem.....	Deutsche Zeitung (tri-wkly).....	Utica
Freie Presse (daily).....Rep	"	NORTH DAKOTA.	
Freie Presse.....Rep	"	Deutsche-Republikaner ..Rep	Ashley
Tribüne.....Rep	"	Tribüne (Eng. & Ger.).....Rep	"
Volksfreund (daily).....Ind.....	Dem.....	Nord Dakota Herald.....Ind.....	Bismarck
Volksfreund.....Ind.....	Dem.....	Deutsche Zukunft (s-wkly).....Ind	Dickinson.....
Long Island Journal und Volksblatt.....	Ind.....	Herald and Advertiser (Eng. & Ger.).....	Rep
Press (Eng. & Ger.).....Ind.....	Hicksville.....	Nord-Dakota Staats Zeitung.....	{ Ind. } McCluskey.....
Wochenblatt (s-wkly).....Ind	Lockport.....	Deutsche Pionier.....Ind.....	New Salem.....
Long Island Beobachter und Freie Presse.....	Dem { Long Island City.....	Volksfreund.....Cath.....	Richardton
Abendblatt (daily).....Ind	New York	Staats-Anzeiger.....Ind	Rugby.....
American Brewer (Eng. & Ger.) (mo.).....	Trade.....	News (Eng. & Ger.).....Ind.....	Rep
American Furrier (Eng., French & Ger.) (monthly).....	Fashion	OHIO.	
Amerikanischer Botschafter (mo.).....	Evan.....	Germania (tri-wkly).....Ind.....	Akron.....
Amerikanische Schweizer-Zeitung.....	Ind.....	Germania.....Ind.....	"
Austria.....Austrian Interests.....	"	Deutsch-Amerikanische Zeitschrift für Theologie und Kirche (bi-mo) }	Berea
Badische Landes-Zeitung.....Ind	"	Courier.....Dem.....	Bucyrus.....
Bahn Frei.....Turuv.....	"	Ohio Volks-Zeitung (tri-wkly).....	Dem.....
Baker's Review (Eng. & Ger.) (mo.).....	Trade.....	Ohio Volks-Zeitung.....Dem.....	"
Barde (mo.).....Musical.....	"	Mercer County Bote.....Dem.....	Celina.....
Brewers' Journal (Eng. & Ger.) (mo.).....	Trade	Unsere Zeit.....Ind.....	Chillicothe.....
Deutsch - Amerikanische Apotheker Zeitung (mo.).....	Pharm.....	Abend-Presse (daily).....Ind.....	Cincinnati.....
Deutsche Vorkämpfer (monthly).....	Lit.....	Brauer-Zeitung (Ger. & Eng.).....	Labor
Freiheit.....Anarch.....	"	Christliche Apogete.....Meth	"
Freiheits-Bote (mo.).....	Relig.....	Deutsche-Ungarischer Bote (Ger.-Hung.).....	Rep
Führer.....F. & A. M. & I. O. O. F.....	"	Freie Presse (daily).....	Rep
Handels-Zeitung.....Com.....	"	Freie Presse (Sunday).....Ind.....	"
Hausdoktor (mo.).....Fam. & Med	"	Haus und Herd (mo.).....Lit.....	"
Herold (daily).....Ind.....	"	Volksblatt (daily).....Ind.....	Rep
Hessen-Darmstadter Zeitung und Hessische Blätter.....	Non-pol.....	Volksblatt.....Ind.....	Rep
Lutherische Herold.....Evan.....	Luth.....	Westliche Blätter.....Ind.....	Rep
Medizinische Monatschrift (mo.).....	Med.....	Christliche Botschafter.....Evan.....	Cleveland
Morgen-Journal (ev. day).....Ind	"	Deutsch Amerikanische Krieger Zeitung (fortnightly).....	"
National Banner (s-mo.).....Rep	"	Evangelical S. S. Quarterly (Eng. & Ger. eds.).....	{ S. S. }
Naturopath and Herald of Health (Eng. & Ger.) (mo.).....	Hyg	Evangelische Bundesbote (s-mo.).....	Youth.....
Novellen-Schatz (forth'y).....Lit.....	"	Evangelische Magazin (monthly).....	Evan.....
Oesterreichisch - Ungarische Zeitung.....	"	Evangelischer Missionsbote (mo.).....	Evan.....
Ordens Echo (Eng. & Ger.) (mo.).....	{ I. O. True } Sisters.....	Kirchenzeitung.....	Ref.Ch.....
Pfälzer in Amerika.....Non-pol.....	"	Missionary Messenger (German edition) (monthly).....	Evan.....
Revue.....Ind	"	Neue Heimat.....Rep	"
Schwäbisches Wochenblatt.....Non-pol.....	"	Notenblatt.....Ind.....	"
Sonntags Blatt (Staats-Zeitung).....Fam.....	"	Sendbote.....Bapt.....	"
Sonntagsblatt (Volks-Zeitung).....Labor.....	"	Stimme der Wahrheit.....Cath. & Dem.....	"
Staats-Zeitung (daily).....Ind.....	"	Volksfreund und Arbeiter Zeitung.....	{ Soc. } { Labor }
Staats-Zeitung.....Ind.....	"	Wächter und Anzeiger (every day).....	{ Ind. } { Dem. }
Technologist (mo.).....Scien	"	Courier (ev. day).....Dem.....	Columbus
		Express.....Rep	"
		Express and Westbote (daily).....	Ind.....

CIRCULATION: Bold face—sworn. * Detailed statement. } Publisher's report. Plain figures—estimated.

	Circ.		Circ.
Lutherische Kirchenzeitung } Luth. Columbus	5,500	Journal	Local, Kutztown 2,000
Ohio Sonntagsgast	Ind. " 11,000	Volksfreund und Beobachter } Rep. Lancaster	1,250
Ohio Waisenfrend } Cath. & Dem. " 30,000		Familien Freund	Ind. Milford Square 11,000
Theologische Zeitblätter } Luth. " 1400		Abend-Post	Rep. Philadelphia 5,000
Westbote (s-wkly)	Dem. " 7,000	Brewertown Herald } Local. " 4,250	
Wochenblatt	Dem. Coshocton 700	Demokrat (daily)	Dem. " 15,000
Fröhliche Botschafter, U. Broth.	Dayton 600	Morgen-Gazette (daily)	Ind. " 40,000
Kirchenchor (monthly)	Musc. " 13,000	Nord Amerika	Cath. " 4,750
Volks-Zeitung (daily)	Ind. " 1,250	Pennylvanische Staats-Gazette } Ind. " "	
Volks-Zeitung	Ind. " 1,500	Sonntagsblatt	Ind. " "
Herold	Dem. Defiance 900	Sonntags-Gazette	" 35,000
Wochenblatt	Dem. Findlay 1,100	Sonntags Journal	Ind. " "
Courier	Dem. Fremont 900	Tageblatt (daily)	Ind. " 12,500
Deutsche Umschau	Dem. Greenville 850	Vereins-Reporter	Sec. Soc. " "
Deutsch-Amerikaner	Ind. Hamilton 4,000	Vereins-und Logen Zeitung } Frat. " 15,000	
Deutsche Amerikaner } Ind. " 11,875		Beobachter	Dem. Pittsburg 15,700
(Local edition) } Dem. " "		Neue Welt	" "
Courier	Dem. Lima 750	Volksblatt und Freiheits Freund (every day)	Ind. " 12,500
Post	Ind. Lorain 1,568	Volksblatt und Freiheits Freund } Ind. " "	
Courier	Dem. Mansfield 900	Amerikanischer Republikaner } Rep. Pottsville 1,000	
Deutsche Presse	Lib. Dem. Marion 1825	Jefferson Demokrat	Dem. " 1,000
Post	Dem. Minster 850	Adler	Dem. Reading 4,500
Deutsche Demokrat	Dem. Napoleon 1,250	Blene	Dem. " 1,500
Express	Dem. Newark 11,150	Deutsche Eiche	Harugari. " 1,800
Stern des Westlichen Ohlo, Dem. New Bremen	1,100	Lutherisches Kirchenblatt	Luth. " 2,000
Deutsche Beobachter	Dem. New Philadelphia 1900	Post (daily)	Dem. " 2,200
Columbia	Dem. Norwalk 1,250	Sonntagsgast (mo.)	Fam. " 11,250
Putnam Co. Demokrat	Dem. Ottawa 11,025	Mennonitische Rundschau } Non-pol. Scottsdale 4,500	
Miami Post	Dem. Piqua 750	Journal	Ind. Scranton 1,500
Ottawa County Zeitung	Dem. Port Clinton 1,000	Wochenblatt	Ind. Dem. " 11,250
Correspondent (Ger. and Eng.) } Ind. Rep. Portsmouth 12,350		Luzerne County Express	Rep. Wilkes-Barre 3,000
Demokrat (s-wkly)	Dem. Sandusky 600	Wächter	Ind. " 12,850
Demokrat	Dem. " 700	West Branch Beobachter	Ind. Williamsport 12,000
Shelby County Anzeiger	Dem. Sidney 11,285		
Journal und Adler (tri-wkly)	Ind. Springfield 12,200		
Germania	Ind. Steubenville 900		
Presse	Dem. Tiffin 1,250		
Express (daily)	Rep. Toledo 17,800		
Express	Ind. " 10,000		
Volksblatt	Ind. " 2,500		
Rundschau	Ind. Youngstown 3,375		
Post	Ind. Zanesville 1598		
OKLAHOMA.			
Oklahoma Vorwärts	Ind. Dem. Cordell 1980		
Oklahoma Volksblatt	Ind. El Reno 1,000		
Oklahoma Neuigkeiten	Dem. Perry 11,050		
OREGON.			
Armen Seelen Freund } Cath. Mount Angel 13,180			
(monthly)	" " 19,967		
St. Joseph-Blatt	Cath. " 19,967		
Deutsche Zeitung	Ind. Portland 19,700		
Nachrichten	Ind. " 7,000		
PENNSYLVANIA.			
Alleghenier und Pittsbürger Sonntagsgäste } Neut. Allegheny 116,800			
Friedens-Bots.	Ind. Allentown 1,500		
Unabhängiger Republikaner } Dem. " 1875			
Welt-Bote	Ind. " 7,500		
Deutscher Volksführer	Ind. Altoona 1,750		
Deutsche Wacht	Ind. " 750		
Bucks County Express and Reform } Dem. Doylestown			
National Zeitung	Ind. Erie 4,000		
Tageblatt (daily)	Ind. " 1,750		
Evangelische Zeitschrift	Ev. Harrisburg 1,750		
Pennylvanische Staats-Zeitung und Dauphin County Journal } Dem. " 2,000			
Volks-Journal	Ind. Hazleton 11,200		
Freie Presse	Ind. Johnstown 1,500		
		Texas Vorwärts	Ind. Austin 14,600
		Wochenblatt	Dem. Bellville 1,750
		Texas Volksbote	Ind. Brenham 1,800
		Deutsche Rundschau (s-wkly)	Ind. Cuero 2,500
		Feld und Flur (mo.)	Agrie. Dallas 19,179
		Nord Texas Presse	Ind. " 12,370
		Anzeiger	Ind. Fort Worth 1,600
		Wochenblatt	Rep. Fredericksburg 1,600
		Anzeiger	Ind. Gainesville 1842
		Post	Ind. Galveston 1,100
		Deutsches Volksblatt	Ind. Gliddings 500
		Reform	Ind. Gonzales 900
		Lavaca Co. Nachrichten	Ind. Hallettsville 900
		Texas Deutsche Zeitung	Dem. Houston 2,750
		Deutsche Zeitung	Dem. La Grange 2,000
		Zeitung	Dem. New Braunfels 2,000

CIRCULATION: Bold face—sworn. * Detailed statement. † Publisher's report. Plain figures—estimated.

	Circ.		Circ.
Deutsch-Texasische Monatshefte (mo.)	1,750	Acker und Gartenbau (Agric. Zeitung)	Milwaukee * 62,563
Freie Presse für Texas (daily)	1,790	Amerikanische Turnzeitung	" 3,000
Freie Presse für Texas. Rep.	7,400	Columbia. Cath.	" *7,587
Hermanns-Sohn in Texas (mo.)	110,000	Deutsche Hausfrau (mo.)	" 106,711
Katholische Rundschau	2,500	Deutsche Warte	" 20,000
Texas Staats-Zeitung	3,800	Excelsior	" 17,130
Texas Volksfreund	1,780	Freidenker	" 1,500
Herold	800	Germania	" 100,000
Deutsche Zeitung für Texas	3,413	Germania-Abendpost (daily)	" 22,500
Post	700	German Reporter	"
UTAH.			
Beobachter	3,200	Haus und Bauernfreund (Agric. & Fam.)	" 100,000
VIRGINIA.			
Anzeiger (daily)	500	Herold (daily)	" 18,000
WASHINGTON.			
Bellingham Bay Post	1,900	Herold	" 17,500
Washington Herald	1,900	Landmann	" 17,130
Cheruskar (mo.)		Patriot	" 11,400
Washington Staats-Zeitung und Presse	4,700	Rundschau	" 125,000
Washington Post	2,250	See-Bote (s-wkly)	" *6,698
Wacht am Sunde	12,020	Sonntagspost	" 40,000
WEST VIRGINIA.			
Deutsche Zeitung (daily)	2,900	Vorwärts	" 12,500
Freiheits-Banner	3,250	Wahrheit	" 10,000
WISCONSIN.			
Herold	850	Wisconsin Banner und Volksfreund (s-wkly)	" 11,865
Gegenwart (s-wkly)	14,800	Green County Herold	" 1,525
Montags-Blatt	17,425	Deutsch-Amerikaner	" 1,175
Samstags-Bote	3,768	Deutsch Schweizerische Courier	" 680
Volksfreund	17,650	Dienstags-Blatt	" 2,250
Wecker	3,750	Wisconsin Telegraph	" 2,250
Anzeiger	750	Post (s-wkly)	" 550
Wisconsin Demokrat	900	Rundschau und Wecker	"
Landsmann	950	Herold	" 11,440
Herold	2,750	Zeitung	" 11,130
Dahelm	12,500	Correspondent	" 800
Nordwestlicher Courier	12,550	Cocella (Ger. & Eng.) (mo.)	" 1,500
Jefferson County Union (Ger. & Eng.) & Lit.	*2,850	Pionier Presse	" 900
Buffalo County Republikaner	1,800	Botschafter	"
Ashland County Herold	900	Volksbote-Wochenblatt (Ind. & Rep.)	" 1,450
Landsmann	1,000	Amerika (daily)	" 11,400
Geflügel-Züchter (mo.)	7,500	National Demokrat (s-wkly)	" 2,750
Journal	11,100	Zeitung (s-wkly)	" 11,040
Jefferson County Journal	11,500	Brüder Botschafter	" 900
Volksfreund	850	Weltbürger	" 2,925
Kewannecounty Banner	900	Deutsche Pionier (s-wkly)	" 2,900
National Zeitung	12,115	Wochenblatt (s-wkly)	" 1,500
Abend Stern (daily)	1,250	Beobachter	" 700
Herold und Volksfreund	13,500	Deutsche Chronik	" 410
Nordstern (semi-weekly)	3,760	ALBERTA.	
Volksfreund	13,500	Deutsch-Canadier	"
Volks Post	19,100	Alberta Herold	" *6,946
Wisconsin Botschafter	3,236	MANITOBA.	
Wisconsin Staats-Zeitung	900	Mitarbeiter (mo.)	"
Nord-Westen	1,283	Germania	"
Post	*1,840	Nordwesten	" *7,645
Wahrheit	1,250	West Canada	"
Volksbote	500	SASKATCHEWAN.	
Demokrat	1,750	Saskatchewan Courier	" 5,000
Dodge County Banner (semi-weekly)	1,950	ONTARIO.	
Dodge County Pionier (semi-weekly)	12,600	Evangeliums Bote (mo.)	"
Waldbote	900	Journal	" *5,113
Wisconsin Thalbote	2,600	Deutsche Post	" 1,250
		Kirchen-Blatt	"
		GREEK.	
		CALIFORNIA.	
		California	" San Francisco
		ILLINOIS.	
		Aster (Greek Star)	" Chicago 18,000
		Athena (semi-weekly)	"
		Hellas	"

CIRCULATION: Bold face—sworn. * Detailed statement. 1 Publisher's report. Plain figures—estimated.

MASSACHUSETTS.		Circ.
Metanastis (s-wkly)	Boston	18,000
Paris	Non-pol. Lowell	
NEW YORK.		
Atlantis (daily)	Ind. New York	*17,014
Pantheistic (daily)	Ind.	

HAWAIIAN.

Kahoku o Hawaii	Hilo	1980
Ke Kihohani O Ka Ma- lamalama	Dem.	1780
Home Rule	Honolulu	
Ka Hoaloa (mo.)	S. S.	11,100
Ke Aloha Aina	Dem.	
Nupepa Kuokoa	Rep.	1,750

HEBREW.

ILLINOIS.		
Jewish Courier (Yiddish)	Ind. Chicago	12,500
Jewish Labor World (Yiddish)	Labor.	
Jewish Progress		

MARYLAND.

Guide	Rep. Baltimore	
-------	----------------	--

MASSACHUSETTS.

Jewish American	Ind. Boston	
-----------------	-------------	--

MISSOURI.

Vorsteher (Yiddish) (daily)	{ Jewish } { Ind. } St. Louis	
--------------------------------	----------------------------------	--

NEW YORK.

Amerikaner (Yiddish)	Ind. New York	*25,912
Arbeiter	Soc. Labor.	
Big Stick (fortnightly)	Humor.	
Freie Arbeiter Stimme	Non-pol.	115,000
Jewish Daily News (Yid- dish)	Ind.	*65,760
Jewish Gazette (Yiddish)	Ind.	20,000
Jewish Morning Jour- nal (Yiddish)	Ind.	*70,208
Volksadvocat (Yiddish)		
Vorwärts (Yiddish) (ev.)	Labor	50,000
Warheit (Yiddish) (daily)	Ind.	59,522
Yiddische Folk (Yiddish)	Non-pol.	
Zukunft (mo.)	Lib.	

OHIO.

Jewish Press (Yiddish) (daily)	Ind. Cleveland	
-----------------------------------	----------------	--

PENNSYLVANIA.

Jewish Post	Ind. Pittsburg	15,000
Volksfreund		15,000

QUEBEC.

Eagle (daily)	Lib. Montreal	
---------------	---------------	--

HOLLANDISH.

ILLINOIS.

Onze Toekomst	Rep. Chicago	12,500
Gazette von Moline	Ind. Moline	

IOWA.

Heidenwereld (mo.)	Orange City	3,000
Volksvriend	Rep.	2,280
Vrije Hollander (s-wkly)	{ Ind. } { Dem. }	11,850
Weekblad	Dem. Pella	11,800
Nieuwsblad	Rep. Sioux Centre	1800

MICHIGAN.

Gids	Relig. Grand Rapids	
Hulsvriend (mo.)	Relig.	*24,000
Ideaal (mo.)	Fam.	*20,000
Standaard (s-wkly)	Rep.	2,250
Grondwet	Rep. Holland	6,500
Hope	D. Ref. Ch.	2,800
Volksstem (mo.)	Soc. St.	11,333
Wachter	Chn. Ref. Ch.	16,300
Hollandsche Amerikaan (tri-wkly)	Rep. Kalamazoo	14,657
Schoolbal	Relig.	

NEW JERSEY. Circ.

Coosten	Non-pol. Paterson	1,300
Telegraaf	Rep.	2,000

NEW YORK.

Holland America	Ind. Rochester	
-----------------	----------------	--

WISCONSIN.

Volksstem	Cath. & Dem. De Pere	1,750
-----------	----------------------	-------

HUNGARIAN.

INDIANA.

Igazsag	Ind. South Bend	
---------	-----------------	--

NEW YORK.

Magyar Koztarsasag	Rep. Brooklyn	14,150
A Bevandorio (s-wkly)	Rep. New York	6,300
Amerikai Magyar Nep- szava (Magyar) (daily)	{ Ind. }	112,000

OHIO.

Deutsche-Ungarischer Bote (Ger-Hung.) (semi-weekly)	Rep. Cincinnati	7,000
---	-----------------	-------

Dongo (s-mo.) Humor	Cleveland	
---------------------	-----------	--

Magyar Hirmondó	Ind.	7,500
-----------------	------	-------

Magyar Napilap (daily)	Ind.	7,000
------------------------	------	-------

Magyarok Vasarnapja	Cath.	3,500
---------------------	-------	-------

Szabadsag (daily)	Ind.	8,000
-------------------	------	-------

Reformatusok Lapja	Prot. Youngstown	1,500
--------------------	------------------	-------

PENNSYLVANIA.

OnAllas	Cath. Pittsburg	
---------	-----------------	--

MANITOBA.

Kanadal Magyarasag	Lib. Winnipeg	
--------------------	---------------	--

ICELANDIC.

MANITOBA.

Baldur	Ind. Gimli	786
--------	------------	-----

Breidablik (mo.)	Lib. & Fam. Winnipeg	
------------------	----------------------	--

Freya (mo.)	Wom. Suff.	13,500
-------------	------------	--------

Helmir (mo.)	Lit. & Relig.	11,000
--------------	---------------	--------

Helmskringla	Cons.	3,000
--------------	-------	-------

Lögberg	Lib.	12,800
---------	------	--------

Samningin (mo.)	Luth.	800
-----------------	-------	-----

Tuttugasta Oldin	Ind.	
------------------	------	--

ITALIAN.

ALABAMA.

Libero Pensiero	Non-part. Eusey	
-----------------	-----------------	--

CALIFORNIA.

Colonia Svizzera (Swiss) Ital. (s-wkly)	Rep. San Francisco	
--	--------------------	--

Eco della California	Ind.	800
----------------------	------	-----

Italia (daily)	Ind.	
----------------	------	--

Voce del Popolo (daily)	Ind.	4,500
-------------------------	------	-------

Terra	Ind. Stockton	2,750
-------	---------------	-------

COLORADO.

Capitale (daily)	Rep. Ind. Denver	
------------------	------------------	--

Nazione	Ind.	7,000
---------	------	-------

Risveglio	Ind.	
-----------	------	--

Roma	Ind.	13,500
------	------	--------

Unione	Rep. Pueblo	4,700
--------	-------------	-------

Vindice	Ind.	1,750
---------	------	-------

Corriere del Trinidad	Trinidad	
-----------------------	----------	--

CONNECTICUT.

Sole	Rep. Bridgeport	7,000
------	-----------------	-------

Corriere del Connecticut	Rep. New Haven	14,000
--------------------------	----------------	--------

Indipendente (daily)		
----------------------	--	--

ILLINOIS.

Italia	Rep. Chicago	*31,948
--------	--------------	---------

Tribuna Italiana Trans- atlantica	{ Ind. }	25,000
--------------------------------------	----------	--------

KANSAS.

Lavoratore Italiano	Labor. Pittsburg	
---------------------	------------------	--

LOUISIANA.

Corriere del Sud	Ind. New Orleans	14,500
------------------	------------------	--------

Italo-Americano	Ind.	1,750
-----------------	------	-------

MASSACHUSETTS.		Circ.
Gazzetta del Massachus-	Ind. Boston	10,500
setta		
MICHIGAN.		
Minatore Italiano (daily)	Calumet	12,000
Tribuna	Ind. Detroit	
MISSOURI.		
Pensiero	Ind. St. Louis	13,000
NEW JERSEY.		
Sentinelia	Dem. Hoboken	
Frustra	Ind. Rep. Newark	3,500
Montagna	Ind. "	2,000
Rivista (Eng. & Ital.)	Rep. "	12,300
Verita (Ital. and Eng.)	Local. Orange	
Messaggero	Ind. Paterson	
NEW YORK.		
Capitale	Rep. Albany	
Corriere Italiano	Buffalo	1,500
Lavoro e Commercio	Ind. Jamaica	
America	Rep. New York	118,000
Araldo Italiano (daily)	Ind. "	9,000
Bollettino della Sera (daily)	Dem. "	142,000
Corriere d'Italia	Rep. "	
Cronaca Illustrata	Rep. "	
Eco d'Italia	Ind. "	3,000
Folla	Rep. "	25,000
Giorno delle Società	Frat. "	
Progresso Italo-Ameri-	Ind. "	
cano (daily)		
Rivista Evangelica	Evan. "	
Telegrafo (daily)	Ind. "	
Voce Cattolica (mo.)	Cath. "	
Internazionale	Ind. Schenectady	
Perche	Rep. "	
Gazzetta	Ind. Syracuse	
Risveglio Coloniale	Ind. "	15,000
Vita Nova	Labor. Troy	
Luce	Rep. Utica	
OHIO.		
Italiano	Ind. Cleveland	130,000
Civiltà e Progresso	Labor. Youngstown	
PENNSYLVANIA.		
Stella d'Italia	Johnstown	
Stella Coloniale	Ind. Pen Argyl	13,000
Maestro Paolo	Philadelphia	
Opinione (daily)	"	
Sera (daily)	"	
Vesuvio	Ind. "	110,000
Voce del Popolo	Rep. "	
I Nostri Templi	Ind. Pittsburg	750
Trinacria	Ind. "	
RHODE ISLAND.		
Eco del Rhode Island	Rep. Providence	
Libertà	Rep. "	
TEXAS.		
Aurora	Non-pol. Houston	1,000
Bollettino del Texas	Neut. "	
Messaggero Italiano	Ind. San Antonio	5,500
UTAH.		
Minatore	Salt Lake City	
WASHINGTON.		
Tempo	Non-part. Seattle	
WEST VIRGINIA.		
Sentinelia del West Virginia	Thomas	2,448
WISCONSIN.		
Nostra Terra (Eng. & Ital.)	Rep. Hurley	
WYOMING.		
Vita Nuova	Ind. Rock Springs	
ONTARIO.		
Tribuna Canadiana	Toronto	
QUEBEC.		
Araldo del Canada	Non-pol. Montreal	
Indipendente Corriere	Lib. "	
del Canada		

JAPANESE.		Circ.
CALIFORNIA.		
Rafu Shimpo (daily)	Non-part. Los Angeles	
Japanese American	Non-pol. San Francisco	112,150
(daily)		
New World (ev. day)	Ind. "	15,000
COLORADO.		
Shimpo (semi-weekly)	Denver	
NEW YORK.		
Japanese-American	Com. New York	*6,128
Commercial Weekly		
OREGON.		
Oregon News (daily)	Portland	
UTAH.		
Rocky Mountain	Non-part. Salt Lake City	11,080
Times (semi-wk.)		
WASHINGTON.		
Asahi News (daily)	Non-part. Seattle	
North American Times	Ind. "	
(daily)		
HAWAII.		
Shokumū Shinbun (tri-wkly.)	Hilo	
Hawaiian-Japanese	Honolulu	
Chronicle (daily)		
Hawaii Shimpo (Jap. & Eng.) (dly)	"	900
Nippu Jiji (Jap. & Eng.)	"	14,300
(daily)		
Kauai Shuho	Non-pol. Libue	545
BRITISH COLUMBIA.		
Canadian News (daily)	Lib. Vancouver	
LITHUANIAN.		
ILLINOIS.		
Katalikas	Cath. Chicago	
Lietuva	Lib. "	11,100
MASSACHUSETTS.		
Keleivis	Ind. Boston	
Tevyne	Ind. "	6,000
NEW YORK.		
Vienybe Lietuvniku	Ind. Brooklyn	12,850
PENNSYLVANIA.		
Linksma Walanda (mo.)	Lib. Mahanoy City	13,400
Saule (s-wkly)	Mail Order	15,870
Kova	Soc'list. Philadelphia	13,200
Zvaigzde	Cath. "	
Darbininku Viltis	Ind. Shenandoah	12,550
Draugas	Cath. Wilkes-Barre	
NORWEGIAN-DANISH.		
(See also Danish.)		
CALIFORNIA.		
Bien	Ind. San Francisco	14,800
ILLINOIS.		
Evangelisten	Relig. & Fam. Chicago	4,500
Folke-Vennen	Relig. "	14,275
Kristelige Talsmand	Meth. "	14,000
Revyen	Soc'list. "	2,000
Scandia	Ind. "	6,000
Skandinaven (every day)	Rep. "	22,500
Skandinaven (s-wkly)	Rep. "	50,000
Verdens Gang	Ind. "	16,250
Illinois-Posten	Rep. Ottawa	
Tidende	Rep. "	1,250
IOWA.		
Kvinden og Hjemmet	Fam. { Cedar	
(monthly)	{ Rapids	75,000
Evangelisk Luthersk	Luth. Decorah	8,000
Kirketidende		
Posten og Ved Arnen	Fam. "	*36,821
(semi-weekly)		
Visergutten	Rep. Story City	9,600
MINNESOTA.		
Fremskridt	Non-pol. Bagley	
Bud og Hilsen	Unenom. Crookston	4,500
Vesterheimen	Ref. "	2,700
Skandinay	Duluth	800
Ugeblad	Ind. Rep. Fergus Falls	2,000

CIRCULATION: Bold face—sworn. * Detailed statement. † Publisher's report. Plain figures—estimated.

	Circ.
Folkebladet Ind	Minneapolis *5,512
Gaa Paa Soc'ist.	"
Illustreret Familie Jour- nal (mo.) Pam.	"
Kvindens Magazin (mo.) ..	Fam.
Lutheraneren Luth.	" *18,558
Lutherske Missionær Luth.	" 17,500
Ny Tid (mo.) Soc'ist.	" 13,400
Skandinaviak Farmer } Journal (mo.) Agric.	" 3,500
Spøgefagten (mo.) Humor.	" 13,000
Tidende (daily) Ind.	" *5,862
Tidende Ind.	" *32,931
Ugebladet Rep.	" 4,000
Ungdommens Ven } (Norweg. & Eng.) Lit. & } (semi-monthly) ReHg. }	" 14,927
Norwegian American { Non- pol. } Northfield	"
Tidende Ind. Rep.	St. Paul 4,500
Evangeliske Basun (s-mo.) ReHg.	St. Paul Park
NEBRASKA.	
Evangeliets Sendebud { 7th d. } Adv. } College View	3,750
NEW JERSEY.	
Folkeblad Ind.	Perth Amboy
NEW YORK.	
Nordisk Tidende Ind.	Brooklyn 3,500
Norske Amerikanser Dem.	" 3,500
NORTH DAKOTA.	
Fram Ind.	Fargo 17,500
Praktisk Farming (s-mo.) ..	Agric.
Normanden Rep.	Grand Forks *9,367
Statistidende { Rep. & } Prohib. } Hillsboro	1,300
Nordvestern Non-part.	Minot
Dakota Tidende Rep.	Ray
OREGON.	
Pacific Skandinaven Rep.	Portland
SOUTH DAKOTA.	
Sisseton Posten Ind.	Effington 700
Fremad Pop.	Sioux Falls
Posten Rep.	" *1,300
UTAH.	
Birkuben Morm.	Salt Lake City 1,250
WASHINGTON.	
Vidnesbyrdet Meth.	Seattle 1,850
Washington Posten Rep.	" 3,750
Skandinav Ind.	Spokane
Tidende Rep.	Tacoma 2,000
Vestkysten "	" 2,400
WISCONSIN.	
Reform Prohib. Eau Claire	*6,341
Amerika Rep.	Madison 9,000
Norden (mo.) Lit. & Fam.	Racine 13,367
Tidende Ind. Rep.	Superior
ONTARIO.	
Dannebrog Lib.	Ottawa 1,000

POLISH.

CONNECTICUT.

Przewodnik Katolicka Cath.

ILLINOIS.

Dziennik Chicagoski (dly) ..	Ind.	Chicago 7,500
Dziennik Ludowy (daily) ..	Labor.	" *6,654
Dziennik Narodowy (dly) ..	Rep.	" 7,500
Dziennik Zwiaskowy } Zgoda (daily) } Rep.	"	14,000
Gazeta Katolicka Cath.	"	3,500
Gazeta Polska Ind. Rep.	"	5,000
Narod Polski Dem.	"	"
Ogniwo (monthly) Lit. & Fam.	"	"
Polonia Non-part.	"	1,200
Rodzina (mo.) Lit.	"	12,396
Telegraf Dem.	"	2,500
Zgoda Ind.	"	56,000

INDIANA. Circ.

Goniec Polski (s-wkly) Ind.

MARYLAND.

Jednosc Non-pol.

MICHIGAN.

Nowa Prawda Ind.

Dziennik Polski (daily) Detroit

Polonia "

Echo Tygodniowe Non-pol. Grand Rapids

MINNESOTA.

Wiarna Ind.

MISSOURI.

Przewodnik Polski Ind.

NEBRASKA.

Gwiazda z Zachodu South Omaha

NEW JERSEY.

Glos Narodu Ind.

Kronika Non-pol. Newark

NEW YORK.

Czas Brooklyn

Robotnik Soc'ist.

Gazeta Buffalaska Rep.

Polak Amerykanski (daily) "

Polak w Ameryce (daily) .. Rep.

Wedrowiec (mo.) Fam.

Praca Polska Schenectady

Orzel Polski Utica

OHIO.

Jutrzenka Ind.

Polonia w Ameryce Rep.

Ameryka-Echo Ind.

Kuryer Katolicki Ind.

PENNSYLVANIA.

Gwiazda Rep.

Patryota Rep.

Przyjaciel Ludu Rep.

Wielkopolanin Cath.

Straż Labor.

Przyjaciel Gornika Non-part.

Gornik Ind. { Wilkes-Barre }

Praca Ind.

WISCONSIN.

Gazeta Wisconsiniska } Agric.

Kuryer Hustrowany } Lit. & Fam.

Kuryer Polski (ev. day) Rep.

Kuryer Tygodniowy } Ind.

Nowiny Polskie Non-part.

Tygodnik Polski Non-part.

Rolnik Ind.

MANITOBA.

Gazeta Katolicka w } Cath.

PORTUGUESE.

CALIFORNIA.

Arauto Ind.

Uniao Portuguesa Neut.

Liberdade Rep.

MASSACHUSETTS.

Novidades Fall River

Correio Portuguez Non-part.

Independente "

Progresso Ind.

NEW YORK.

Hacienda (mo.) Export.

HAWAII.

A Setta Rep.

O Facho Ind.

A Liberdade Ind.

O Luso Ind.

CIRCULATION: Bold face—sworn. * Detailed statement. † Publisher's report. Plain figures—estimated.

ROUMANIAN.	
NEW YORK. Circ.	
Romanul din America { Cath. & } New York	(semi-monthly) { News. }
OHIO.	
America	Cleveland
RUSSIAN.	
NEW YORK.	
Russky Golos	Non-part. New York *12,100
Svit	Greek Cath. " 15,000
PENNSYLVANIA.	
Amerikansky Russky { Greek } Homestead	Viestnik { Cath. } 8,000
Pravda	Non-part. Olyphant
RUTHENIAN.	
NEW YORK.	
Swoboda	Ind. New York 11,000
SCANDINAVIAN.	
(See Norwegian-Danish.)	
SERVIAN.	
COLORADO.	
Srbini	{ Non-part } Pueblo
SLOVAK.	
ILLINOIS.	
Katolicke Slovenski } Cath. Chicago	Noviny
Roynost Ludu	Soc'list. "
Slovensko-Americky Zabavnik	"
NEW YORK.	
Slovak v Amerike } Rep. New York	(semi-weekly) 36,000
Zensky Svet	Lit. & Fam. "
OHIO.	
Hlas	Ind. Cleveland 16,000
Jednota	Cath. " 15,000
PENNSYLVANIA.	
Slovensky Hlasnik	Allegheny 4,000
Slovensky Sokol (s-mo.)	Gym. " 2,500
Slovenske Noviny	Ind. Hazleton 3,750
Amerikansky Russky { Greek } Homestead	Viestnik { Cath. } 24,000
Krajan	Rep. Johnstown
Amerikansko-Slovenske } Ind. Pittsburg	Noviny
Rarasek (mo.)	Humor "
Slovenski Dennik (daily)	" 5,000
Bratstvo	Ind. Wilkes-Barre
SLOVENIAN.	
COLORADO.	
Slovenski Narod	Ind. Labor. Pueblo 2,500
ILLINOIS.	
Glas Svobode	{ Free } Chicago
Proletaric	{ Thought & Labor. } 14,200
Amerikanski Slovenec	Soc'list. " 15,000
MICHIGAN.	
Glasnik	Ind. Calumet 1,750
NEW YORK.	
Glas Naroda (daily)	Rep. New York 6,000
OHIO.	
Amerika	Cleveland 12,400
SPANISH.	
ARIZONA.	
Industrial	Local. Douglass
Herald	Rep. Morenci
Mensajero	Rep. Phoenix 900

Allianza	Ind. Tucson	Circ. 840
Fronterizo	"	
Monitor	Non-part. "	
CALIFORNIA.		
Monitor Mexicano	Ind. Los Angeles	1,000
Resurreccion (s-mo.)	San Francisco	
COLORADO.		
Sister Republics (Eng. & Span.) (mo.)	Com. Denver	12,500
Anunciador	Dem. Trinidad	750
Progreso	Rep. "	
DISTRICT OF COLUMBIA.		
Filipino (Eng. & Span.) } Lit. Washington	(bi-monthly)	
ILLINOIS.		
Mundo de Hoy (quar.)	Lit. Chicago	110,000
NEW MEXICO.		
Bandera Americana	Rep. Albuquerque	12,500
Opinion Publica	Rep. "	
Fenix (Span. & Eng.)	Rep. Clayton	800
Progress (Eng. & Span.)	Ind. Encino	
Luz (Span. & Eng.) (mo.)	Rep. Espanola	450
Citizen (Eng. & Span.)	Las Cruces	
Eco del Valle	Local. "	
Labrador	Ind. "	1,000
Tiempo	Rep. "	900
Independiente	Rep. Las Vegas	700
Revista Catolica	Cath. "	4,000
Voz del Pueblo	Dem. "	13,000
Register-Tribune (Eng. & Span.) (s-wkly)	Rep. Roswell	2,000
Spanish American (Eng. & Span.)	Rep. Roy	500
Nuevo Mexicano	Rep. Santa Fe	1,250
Voz Publica	Rep. Santa Rosa	
Defensor del Pueblo	Dem. Socorro	
Revista de Taos	Ind. Taos	3,000
Nuevo Estado	Rep. Tierra Amarillo	
Combate	Rep. Wagon Mound	750
NEW YORK.		
Hacienda (mo.)	Export. Buffalo	27,790
America (mo.)	{ Lit. & Indus. } New York	124,320
America Cientifica { Scien. & }	(monthly) { Mech. }	
Anunciador (mo.)	Com. "	1,790
Comercio (mo.)	Export. "	9,833
Dos Americas (mo.)	Export. "	5,100
Economista Internacinal (mo.)	Export. "	4,000
Exportador Americano (mo.)	Export. "	*18,722
Indice Para Compradores (mo.)	Export. "	
Industrias Americanas (monthly)	"	
Miscelanea (mo.)	Com. "	12,212
Novedades	Ind. "	7,000
TEXAS.		
Cosmopolita	Ind. Alice	
Sol	Dem. "	11,450
Porvenir (s-wkly)	Ind. Brownville	280
Mensajero	Dem. Del Rio	
Revista Ilustrada (mo.)	Lit. El Paso	*4,533
Democrata Fronterizo	Ind. Laredo	850
Guarda del Bravo	Ind. "	
Correo Mexicano	Ind. San Antonio	1,500
Regidor	Rep. "	5,000
Libertad	Lit. San Diego	1,338
PORTO RICO.		
El Duende (daily)	Ind. Arecibo	
La Chispa (s-wkly)	Ind. Manati	
El Iris de Paz	Spirit. Mayaguez	1560
La Bandera Americana } Rep. "	(daily)	*931
Union Obrera	Labor. "	
Voz del la Patria (daily)	Union. "	

CIRCULATION: Bold face—sworn. * Detailed statement. † Publisher's report. Plain figures—estimated.

	Circ.
El Ideal Catolico.....Cath.....Ponce.....	1800
La Opinion Publica.....Unionist.Ponce.....	
Puerto Rico Eagle (El Aguila) (daily).....Rep.....	12,123
Boletin Mercantil de Puerto Rico (daily).....Gen-eral.....San Juan.....	1,500
El Carnaval.....Lit.....	
El Defensor Cristiano (Span. & Eng.) (s-mo.).....Meth. & Episc.....	11,400
El Hogar (s-mo.).....Educ.....	1,000
El Tiempo (daily).....Rep.....	
Heraldo Espanol (daily).....	
La Correspondencia de Puerto Rico (ev. day).....Ind.....	
La Democracia (daily).....Federal.....	
La Republica Espanola.....Rep.....	
La Verdad.....Cath.....	
Puerto Rico Review (Span. & Eng.).....Rep.....	
Voz del Obrero.....Labor.....	700
PHILIPPINE ISLANDS.	
Courier (Span. & Eng.).....Cebu.....	
El Tiempo (daily).....Fed.....Iloilo.....	1,000
Nuevo Herald (daily).....	
El Comercio (daily).....Manila.....	
El Mercantil (daily).....	
El Renacimiento (Span. & Tag.) (daily).....Ind.....	
Excelsior (mo.).....Lit.....	12,000
Filipino Teacher (Eng. and Span.) (mo.).....Educ.....	
La Democracia (daily).....Fed.....	
Libertas (daily).....Cath.....	
Philippines Free Press (Eng. & Span.).....Ind.....	
Philippines Exporter and Revista Popular (Eng. & Span.) (mo.).....Indus. & Agric.....	15,000
La Paz (Span., Eng. & Bicol).....Non-part.....Nueva Caceres.....	500
SWEDISH.	
CALIFORNIA.	
Tribun.....Ind.....Los Angeles.....	
Vestkusten.....Lib.....San Francisco.....	14,600
Vastra Sändebudet (mo.).....Meth.....	1,250
COLORADO.	
Lille Budbararen (mo.).....Evan. & Miss.....Denver.....	
Svensk-Amerikanska Western.....Rep.....	114,225
CONNECTICUT.	
Osterns Håröid.....Rep.....New Britain.....	15,500
ILLINOIS.	
Bladet.....Relig.....Chicago.....	112,000
Epworth Klockan (s-mo.).....Meth.....	
Heimlandet.....Rep.....	132,800
Missions-Vännen.....Evan.....	19,000
Nya Vecko Posten.....Bapt.....	7,500
Sändebudet.....Meth.....	7,500
Svenska Amerikanaren.....Ind.....	*34,648
Svenska Kuriren.....Rep.....	35,000
Svenska Minnen (mo.).....Lit. & Hist.....	
Svenska Tribunen-Nyheter.....Ind.....	*53,443
Svensk-Amerikanska Family Journal (monthly).....Lit & Fam.....Evanston.....	17,725
Ungdommens Sändebud (monthly).....Evan. & Luth.....	800
Posten.....Rep.....Rockford.....	
Svenska Socialisten (semi-monthly).....Soc'l.st.....	
Augustana.....Luth.....Rock Island.....	*15,184
Tidskrift (Swed. & Eng.) (quarterly).....Luth.....	*600
Ungdomsvännen (mo.).....Lit.....	*7,444
IOWA.	
Qvinnan och Hemmet (monthly).....Fam. { Cedar Rapids.....	
Iowa-Posten.....Ind.Rep.....Des Moines.....	7,500
Svenska Monitorn.....Rep.....Sioux City.....	4,500

	Circ.
KANSAS.	
Kansas Missions-Tidnings (mo.).....Lindsborg.....	1,500
Posten.....Luth.....	2,000
MASSACHUSETTS.	
Osterns Veckoblad.....Ind.Rep.....Worcester.....	15,000
Skandinavla.....Ind.....	8,000
Svea.....Rep.....	*11,305
MICHIGAN.	
Posten.....Rep.....Calumet.....	1,500
Medborgaren.....Rep.....Escanaba.....	11,000
Michigan Veckoblad.....Rep.....Iron Mountain.....	900
Michigan Stats Tidning.....Rep.....Ishpeming.....	11,500
Superior Posten.....Rep.....	15,600
MINNESOTA.	
Nordstjernan.....Ind.....Cambridge.....	1,500
Posten.....Rep.....Duluth.....	17,945
Baneret.....Bapt. Youth.....Minneapolis.....	12,500
Forskaren (mo.).....Soc'l.st.....	12,400
Nordiska Hem (mo).....Lit.....	*6,923
Nya Idun (mo.).....Lit.....	
Odalmannen (s-mo.).....Agric. & Fam.....	2,500
Skördemannen (s-mo.).....Agric.....	12,000
Svenska Amerikanska Posten.....Ind.....	53,000
Svenska Folkets Tidning.....Rep.....	30,000
Svenska Roman-Bladet.....Fam.....	9,000
Svensk Familj Journal (monthly).....Fam.....	1,750
Veckobladet.....Relig. & Fam.....	20,000
Minnesota Stats Tidning.....Rep.....St. Paul.....	12,635
MISSOURI.	
Tribunen.....Rep.....Kansas City.....	7,000
NEBRASKA.	
Slons Vaktare.....{7th d. Adv.}.....College View.....	3,000
Posten.....Rep.....Omaha.....	12,900
Svenska Farm-Journal (semi-monthly).....Agric. & Fam.....	18,000
NEW YORK.	
Finnska Amerikanaren.....Lib.....Brooklyn.....	5,000
Vart Land.....Rep.....Jamestown.....	14,800
Arbetaren.....Labor.....New York.....	
Nordstjernan.....Ind.....	14,500
Valkyria (mo.).....Lit.....	10,000
OREGON.	
Oregon Posten.....Non-part.....Portland.....	
PENNSYLVANIA.	
Svenska Veckobladet.....Ind.Rep.....McKeesport.....	3,500
Förenings-Vännen (mo.).....Rep.....Warren.....	1,404
TEXAS.	
Texas Posten.....Lib.....Austin.....	3,675
UTAH.	
Utah-Korrespondenten.....Ind.....Salt Lake City.....	11,225
Utah Posten.....Non-part.....	
WASHINGTON.	
Pacific Tribune.....Ind.....Seattle.....	
Swedish Pacific Press.....	2,500
Svenska Nordvästern.....Ind.....Spokane.....	950
Puget Sound Posten.....Ind.....Tacoma.....	12,200
WISCONSIN.	
Tribunen.....Rep.....Marinette.....	1,000
Svenska Amerikanska Tribunen.....{Ind. & Rep.}.....Superior.....	10,000
MANITOBA.	
Canada.....Lib.....Winnipeg.....	17,500
Canada-Posten.....Ind.....	*3,833
SYRIAN.	
((See Arabic.))	
VISAYAN.	
PHILIPPINE ISLANDS.	
Ang Suga (tri-wkly).....Cebu.....	
WELSH.	
NEW YORK.	
Cyfall (mo.).....Fresh.....Utica.....	12,000
Drych.....Rep.....	10,000
YIDDISH.	
((See Hebrew.))	

CIRCULATION: Bold face—sworn. * Detailed statement. † Publisher's report. Plain figures—estimated.

CO-OPERATIVE NEWSPAPER LISTS.

WESTERN NEWSPAPER UNION.

71-78 W. Adams St., Chicago, Illinois—
about 4,768 Papers.

Chicago List	about 482 Papers
Cincinnati List	" 153 "
Cleveland List	" 181 "
Dallas List	" 169 "
Denver List	" 207 "
Des Moines List	" 260 "
Detroit List	" 173 "
Fargo List	" 185 "
Houston List	" 115 "
Kansas City List	" 373 "
Lincoln List	" 176 "
Little Rock List	" 156 "
Memphis List	" 280 "
Minneapolis List	" 281 "
Muskogee List	" 90 "
Oklahoma List	" 213 "
Omaha List	" 177 "
St. Louis List	" 398 "
St. Paul List	" 214 "
Sioux Falls List	" 159 "
Salt Lake City List	" 85 "
Wichita List	" 250 "

CHICAGO NEWSPAPER UNION LISTS.

Chicago, Illinois—about 1,302 Papers.

Chicago Newspaper Union List	about 329 Papers
Sioux City Newspaper Union	" 218 "
Fort Wayne Newspaper Union List	" 178 "
Standard Newspaper Union List	" 102 "
Indiana Newspaper Union List	" 87 "
Milwaukee Newspaper Union List	" 111 "
Wisconsin Publishers' Union	" 40 "
Sioux City Printing Company	" 206 "
Nebraska Newspaper Union List	" 51 "

ATLANTIC COAST LISTS.

New York—about 1,325 Papers.

New York Newspaper Union List	about 210 Papers
Union Printing List of New York	" 80 "
New England Newspaper Union List	" 110 "
Philadelphia Newspaper Union List	" 70 "
Baltimore Newspaper Union List	" 130 "
Atlanta Union List	" 220 "
Southern Newspaper Union List	" 130 "
American Newspaper Union	" 100 "
Pittsburg Newspaper Union	" 150 "
Vicksburg Newspaper Union	" 120 "

PACIFIC NEWSPAPER UNIONS.

Los Angeles Newspaper Union	about 35 Papers
(Los Angeles, Cal.)	
San Francisco Union	" 90 "
(San Francisco, Cal.)	
Seattle Newspaper Union	" 50 "
(Seattle, Wash.)	
Portland Newspaper Union	" 95 "
(Portland, Oregon.)	
Spokane Newspaper Union	" 98 "
(Spokane, Wash.)	

HAMILTON NEWSPAPER UNION LIST.

Hamilton, Ontario—about 60 Papers.

WILSON PUBLISHING CO'S. LIST.

Toronto, Ontario—about 225 Papers.

WINNIPEG NEWSPAPER UNION.

About 180 Papers.



ADVERTISEMENTS

Whenever the words "See advt." appear below the circulation figures given any paper in the catalogue section, they refer to an advertisement of that paper in the following pages.

We suggest that it be consulted.

Not all newspaper publishers believe in advertising as a means of helping their own business. Some do, however, as the following pages attest.

We bespeak from those who use this book, special consideration for the publishers who have shown their enterprise and their faith in advertising by paying for space in which to set forth the special claims of their publications to the patronage of discriminating advertisers.

The Index opposite will tell who and where they are.

A handwritten signature in cursive script, appearing to read "A. Mearns". The signature is written in dark ink and is positioned below the main text of the page.

INDEX TO ADVERTISEMENTS.

ALABAMA.		FLORIDA.	
	PAGE		PAGE
BIRMINGHAM.—Age-Herald	1355	JACKSONVILLE.—Florida Baptist Witness	1245
Alabama Baptist	1245	Florida Christian Advocate	1245
Alabama Christian Advocate	1245	Metropolis	1236
Ledger	1199	MONTICELLO.—News	1320
CULLMAN.—Democrat	1262	TAMPA.—Tribune	1336
EUTAW.—Greene County Democrat	1238		
MOBILE.—Herald	1199	GEORGIA.	
MONTGOMERY.—Alabama Times	1236	AMERICUS.—Times-Recorder	1284
MOUTON.—Advertiser	1308	ATHENS.—Banner	1284
		ATLANTA.—Christian Index	1245
ARIZONA.		Constitution	1362
PHOENIX.—Arizona Gazette	1228 and 1323	Georgian	1199
		Golden Age	1245
ARKANSAS.		Journal	1184
LITTLE ROCK.—Arkansas Baptist	1245	Southern Ruralist	1241
Arkansas Democrat	1323	Uncle Remus's Home Magazine	
Arkansas Gazette	1199	bet. pages 1240 and 1241	
Baptist Advance	1245	Watchman	1245
Western Methodist	1245	Wesleyan Christian Advocate	1245
PINE BLUFF.—Commercial	1262	AUGUSTA.—Chronicle	1322
		Herald	bet. pages 1323 and 1329
CALIFORNIA.		COLUMBUS.—Ledger	1378
EUREKA.—Humboldt Times	1323	DECATUR.—DeKalb New Era	1234
FRESNO.—Republican	1296	MACON.—Telegraph	1298
LOS ANGELES.—Examiner	1311	ROME.—Tribune-Herald	1308
Herald	1323	SAVANNAH.—Press	1199
Out West	1296		
SAN FRANCISCO.—California Christian Advocate	1293	IDAHO.	
Evening Post	1298	BOISE.—Idaho Statesman	1212
Monitor	1320		
News-Letter	1260	ILLINOIS.	
Overland Monthly	1280	AURORA.—News	1318
		BELVIDERE.—Republican	1262
COLORADO.		Republican-Northwestern	1262
COLORADO SPRINGS.—Evening Telegraph	1323	CHICAGO.—Abendpost	1210
DENVER.—Rocky Mountain News	1325	Advance	1218
Times	1325	American Swineherd	1262
LEAVELAND.—Chronicle	1336	Breeder's Gazette	1265
Herald-Democrat	1336	Dressmaking at Home	1233
MEEKER.—Herald	1208	Epworth Herald	1263
PUEBLO.—Star-Journal	1323	Evening Post	1222
VICTOR.—Record	1234	Examiner	1303
		Farmers' Review	bet. pages 1286 and 1297
CONNECTICUT.		Farmers Voice	1305
BRIDGEPORT.—Evening Farmer	1328	Farm Life	1223
Post	bet. pages 1328 and 1329	Freie Presse	1204
HARTFORD.—Catholic Transcript	1284	Heimlandet	1298
Times	1207	Home Life	1316 and 1317
NEW BRITAIN.—Herald	1240	Illinois Staats-Zeitung	1204
NEW HAVEN.—Evening Leader	1323	Journal	1283
Register	1214	New World	1272
NORWICH.—Bulletin	1240	Northwestern Christian Advocate	1293
WATERBURY.—American	1218	Orange Judd Farmer	1270
		Prairie Farmer	1184
DELAWARE.		Record-Herald	1267
NEWARK.—Delaware Ledger	1262	Red Book Magazine	1340
WILMINGTON.—Evening Journal	1223	Sonntagpost	1210
Every Evening	1218	Sunday Examiner	1303
Morning News	1318	Svenska Amerikanaren	1319
		Svenska Tribunen Nyheter	1312
DISTRICT OF COLUMBIA.		System	1330
WASHINGTON.—National Tribune	1199	Westen und Daheim	1294
		World To-Day	bet. pages 1320 and 1321

	PAGE
JACKSONVILLE.—Journal	1234
JOLIET.—Herald	1236
KANKAKEE.—Democrat	1234
KNOXVILLE.—Knox County Republican	1234
LINCOLN.—Courier	1196
Times-Courier	1106
MARION.—Illinois Baptist	1245
MARSHALLS.—Commercial Poultry	1319
PEKIN.—Times	1199
PROBIA.—Herald Transcript	1228
QUINCY.—Journal	1304
SPRINGFIELD.—News	1228
WAUKEGAN.—Gazette	1196
YORKVILLE.—Kendall County Record	1234

INDIANA.

EVANSVILLE.—Courier	1198
Democrat	1284
HUNTINGTON.—Farmer's Guide	1342
INDIANAPOLIS.—American Farmer	1320
Catholic Columbian Record	1245
Indiana Farmer	1218
Sun	1198
LOGANSPORT.—Reporter	1220
NOTRE DAME.—Ave Maria	1216
PRINCETON.—Democrat	1315
RICHMOND.—Item	1304
SOUTH BEND.—Times	1262
SPENCER.—Agricultural Epitomist	1276
WASHINGTON.—Democrat	1308

IOWA.

CEDAR FALLS.—Record	1228
CEDAR RAPIDS.—Evening Gazette	1298
CHEMOKEE.—Times	1284
CLINTON.—Advertiser	1308
DAYTON.—Catholic Messenger	1298
Times	1306
DECATUR.—Post	1262
DES MOINES.—Iowa Homestead	1290
Iowa State Register and Farmer	1320
People's Popular Monthly	1301
Successful Farming	1274
MANCHESTER.—Press	1238
MONTICELLO.—Poweshiek Palladium	1228
MUSCATINE.—Journal	1306
News-Tribune	1240
OTTUMWA.—Courier	1306
SIOUX CITY.—Farmers' Tribune	1273
Journal	1273
WATERLOO.—Kimball's Dairy Farmer	1274

KANSAS.

ATCHISON.—Globe	1228
COFFEYVILLE.—Journal	1228
GALENA.—Evening Times	1234
HORTON.—Headlight	1318
LEAVENWORTH.—Post	1250
Times	1268
PARSONS.—Sun	1196
TOPEKA.—Capital	bet. pages 1344 and 1345
Farmers Mail and Breeze	bet. pages 1344 and 1345
Household	bet. pages 1344 and 1345
Kansas Farmer	1266
Missouri Valley Farmer	bet. pages 1344 and 1345
WICHITA.—Beacon	1226
Eagle	1333

KENTUCKY.

FULTON.—Baptist Flag	1245
Leader	1308
LEXINGTON.—Central Methodist Advocate	1245

	PAGE
LOUISVILLE.—Evening Post	1258
Home and Farm	1248
Inland Farmer	1292
Pentecostal Herald	1245
MADISONVILLE.—Hustler	1262

LOUISIANA.

ALEXANDRIA.—Baptist Chronicle	1245
NEW ORLEANS.—Abeille (Bee)	1228
Christian Advocate	1245
Item	1198
Jewish Ledger	1245
States	1335
Sunday States	1335
SHREVEPORT.—Journal	1324

MAINE.

AUGUSTA.—Comfort	bet. pages 1200 and 1201
BANGOR.—Commercial	1265
News	1296
BATH.—Independent	1308
Times	1308
FARMINGTON.—Chronicle	1196
LEWISTON.—Journal	1308
Sun	1312
PORTLAND.—Evening Express	1302
Sunday Telegram	1302

MARYLAND.

BALTIMORE.—American	1274
Deutsche Correspondent	1234
Southern Methodist	1245
Star	1274
CUMBERLAND.—News	1238

MASSACHUSETTS.

BOSTON.—Atlantic Monthly	1315
Budget-Beacon	1272
Christian Endeavor World	1271
Congregationalist and Christian World	1221
Cooking School Magazine	1232
Forbes Lithograph Manufacturing Company	1344
Herald	1256
Human Life	1269
Modern Priscilla	1252 and 1253
Morning Star	1238
National Magazine	bet. pages 1282 and 1283
National Sportsman	1260
Pilot	1248
Post	1219
Republic	1262
Sacred Heart Review	1261
Sunday Post	1219
Traveler	1198
Watchman	1198
Youth's Companion	1267
Zion's Herald	1235
BRIDGEWATER.—Independent	1234
EAST NORTHFIELD.—Record of Christian Work	and Church Economist
and Church Economist	1311
FALL RIVER.—Evening News	1230
Globe	1190
Independent	1284
FITCHBURG.—Sentinel	1228
GREENFIELD.—Gazette and Courier	1228
HOLYOKE.—Evening Telegram	1262
Justice	1228
LAWRENCE.—Telegram	1296
LYNN.—Evening News	1323 and 1325
MEDFORD.—Mercury	1196
NEW BEDFORD.—Evening Standard	1269
Morning Mercury	1269
Sunday Standard	1269
NORTHAMPTON.—Gazette	1320

	PAGE
SALEM.—Little Folks Magazine	1320
SPRINGFIELD.—Farm and Home.....	1326
New England Homestead.....	1270
News.....	1250
Republican.....	1213
Union.....	1322 and 1323
WORCESTER.—Evening Gazette.....	1190
MICHIGAN.	
BAY CITY.—Evening Times.....	1226
GRAND RAPIDS.—Evening Press.....	1280
MARQUETTE.—Mining Journal.....	1218
MARION.—Ingham County News.....	1228
MINNESOTA.	
DULUTH.—News Tribune.....	1323
MINNEAPOLIS.—Farm, Stock and Home.....	1313
Housekeeper.....bet. pages 1274 and 1275	
Northwestern Agriculturist.....	1264
Svenska Amerikanska Posten.....	1274
Tidende.....	1228
Tribune.....	1259
ST. PAUL.—Farmer.....	1289
Farmer's Wife.....	1289
MISSISSIPPI.	
JACKSON.—Baptist Record.....	1245
MERIDIAN.—Evening Star.....	1232
Star.....	1232
NEWTON.—Mississippi Baptist.....	1245
STARKVILLE.—Southern Farm Gazette.....	1250
MISSOURI.	
HANNIBAL.—Courier-Post.....	1306
KANSAS CITY.—Central Christian Advocate.....	1293
Farmer and Stockman.....	1290
Post.....	1334
Star.....	1215
Word and Way.....	1245 and 1318
NEVADA.—Mail.....	1196
Southwest Mail.....	1196
St. JOSEPH.—Gazette.....	1323
News and Press.....	1198
St. LOUIS.—Abend Anzeiger.....bet. pages 1328 and 1329	
Beautiful Homes.....	1173, 1179 and 1182
Central Baptist.....	1314
Christian Advocate.....	1304
Christian Evangelist.....	1230
Christian Quarterlies.....	1230
Colman's Rural World.....	1232
Farm Progress.....	1278
Journal of Agriculture.....	1173, 1177 and 1182
Mississippi-Blaetter.....bet. pages 1328 and 1329	
Our Young Folks.....	1230
Round Table.....	1230
Social Circle.....	1230
Star.....	1173, 1176 and 1182
Star Farmer.....	1310
Times.....	1189
Woman's Farm Journal.....	1173, 1178 and 1182
Woman's Magazine.....	1173, 1174, 1175 and 1182
Woman's National Daily.....	1173, 1180, 1181 and 1182
Westliche Post.....bet. pages 1328 and 1329	
MONTANA.	
BUTTE.—Evening News.....	1318
Inter-Mountain.....	1323 and 1324
HELENA.—Montana Record.....	1323
LIVINGSTON.—Post.....	1262
NEBRASKA.	
ARLINGTON.—Review Herald.....	1318
BLAIR.—Danskeren.....	1218
COLUMBUS.—Tribune.....	1262
FRIEND.—Telegraph.....	1234

	PAGE
HOLDREGE.—Citizen.....	1234
LINCOLN.—Commoner.....	1337
Deutsch-Amerikanischer Farmer.....	bet. pages 1222 and 1223
Freie Presse.....	bet. pages 1222 and 1223
Nebraska Farmer.....	1227
LOUF CITY.—Times-Independent.....	1228
NORFOLK.—News.....	1330
OMAHA.—Danske Pioneer.....	1210
Nebraska Farm Journal.....bet. pages 1344 and 1345	
RED CLOUD.—Chief.....	1312
SCHUYLER.—Sun.....	1342
WEST POINT.—Nebraska Volksblatt.....	1262
NEW HAMPSHIRE.	
CONCORD.—Evening Monitor.....	1200
Independent Statesman.....	1300
MANCHESTER.—Mirror and American.....	1282
Mirror and Farmer.....	1282
Union.....	1268
NEW JERSEY.	
ELIZABETH.—Evening Times.....	1328
HOBOKEN.—Observer of Hudson County.....	1230
NEWARK.—Evening News.....	1280
NEW BRUNSWICK.—Home News.....	1223
ORANGE.—Chronicle.....	1262
PASSAIC.—News.....	1236
PATERSON.—Morning Call.....	1236
SALEM.—Sunbeam.....	1234
TRENTON.—True American.....	1330
NEW MEXICO.	
ALBUQUERQUE.—Morning Journal.....	1310
NEW YORK.	
ALBANY.—Argus.....	1249
Evening Journal.....	1328
Herald.....	1200
Sonntags Journal.....	1200
Times-Union.....	1309
AUBURN.—Cayuga County Independent.....	1196
BINGHAMTON.—Evening Herald.....	1266
Press and Leader.....	1198
BROOKLYN.—American Ink Company.....	1346 and 1347
Citizen.....	1209
Standard Union.....	1286
Times.....	1217
BUFFALO.—Catholic Union and Times.....	1196
Commercial.....	1322 and 1323
Evening News.....	1198 and 1300
Morning Express.....	1197
COHOES.—Evening Dispatch.....	1308
Republican.....bet. pages 1328 and 1329	
COOPERSTOWN.—Table Talk.....	1315
DANVILLE.—Normal Instructor.....	1232
Primary Plans.....	1232
ELMIRA.—Advertiser.....	1308
Star Gazette.....	1323
Telegram.....	1199
JAMESTOWN.—Post.....	1186
NEW YORK.—Advertising and Selling.....	1220
Ainslee's Magazine.....bet. pages 1264 and 1265	
American Agriculturist.....	1270
American Homes and Gardens.....	1281
American Review of Reviews.....	1257
Army and Navy Journal.....	1250
Associated Sunday Magazines.....	bet. pages 1190 and 1191
Association Men.....	1319
Benjamin & Kentnor Company.....	bet. pages 1323 and 1323
Benziger's Magazine.....	1230
Burr McIntosh Monthly.....	1299

	PAGE
New York.—Butterick Trio.....	1192 and 1193
Catholic World.....	1212
Century Magazine.....bet. pages 1280 and 1281	1281
Christian Nation.....	1196
Christian Work and Evangelist.....	1236
Circle.....bet. pages 1256 and 1257	1257
Collier's.....bet. pages 1248 and 1249	1249
Cosmopolitan.....	1239
Country Life in America.....	1292
Current Literature.....	1338 and 1339
Delineator.....	1192 and 1193
Designer.....	1192 and 1193
Engineering News.....	1240
Everybody's Magazine.....	1195
Every Woman's Magazine.....	1191
Examiner.....	1237
Garden Magazine and Farming.....	1292
Good Literature.....	1294 and 1295
Harper's Bazar.....	1234 and 1225
Harper's Magazine.....	1234 and 1225
Harper's Weekly.....	1224 and 1225
Herold.....	1230
Housewife.....bet. pages 1298 and 1299	1299
Jewish Daily News.....	1200
Judge.....	1255
Ladies' World.....bet. pages 1312 and 1313	1313
Leslie's Illustrated Weekly.....	1255
Life.....	1285
McCall's Magazine.....	1277
McClure's Magazine.....bet. pages 1288 and 1289	1289
McKinney, J. F.....	1323
Menet, C. A.....	1328
Metropolitan Magazine.....	1247
Morgen-Journal.....	1239
Morning Telegraph.....	1204
New Idea Woman's Magazine.....	1192 and 1193
Observer.....	1240
Outing.....	1248
Paris Modes.....	1282
Pearson's Magazine.....bet. pages 1216 and 1217	1217
People's Home Journal.....	1294 and 1295
Popular Magazine.....bet. pages 1264 and 1265	1265
Press.....	1214
Progress Plate Making Company.....	1345
Recreation.....	1299
Revue.....	1230
St. Nicholas.....bet. pages 1280 and 1281	1281
Scientific American.....	1281
Scribner's Magazine.....	1291
Smith and Budd.....	1198 and 1199
Smith's Magazine.....bet. pages 1264 and 1265	1265
Strand Magazine.....	1231
Style Book.....bet. pages 1304 and 1305	1305
Suburban Life.....	1306
Theatre Magazine.....	1243
Tomes, Robert.....	1254
Town and Country.....	1233
Travel Magazine.....	1330
Van Norden Magazine.....	1279
Wide World.....	1231
World's Work.....	1292
Zeitung.....	1230
PORT JERVIS.—New York Farmer.....	1240
ROCHESTER.—Democrat and Chronicle.....	1188
Green's Fruit Grower and Home Companion.....	1216
Post Express.....	1321
Union and Advertiser.....	1323
SYRACUSE.—Journal.....	1199
Post-Standard.....	1190
TROY.—Evening Standard.....	1284
Record.....	1319
Times.....	1214
UTICA.—Saturday Globe.....	1189

NORTH CAROLINA.

	PAGE
ASHEVILLE.—Gazette-News.....	1228
GREENSBORO.—Christian Sun.....	1246
North Carolina Christian Advocate.....	1245
LOUISBURG.—Franklin Times.....	1284
RALEIGH.—Biblical Recorder.....	1245
Christian Advocate.....	1245
Progressive Farmer.....	1250
THOMASVILLE.—Charity and Children.....	1245

OHIO.

ALLIANCE.—Leader.....	1254 and 1312
ASHTABULA.—Beacon Record.....	1254
ATHENS.—Messenger.....	1254
BOWLING GREEN.—Sentinel Tribune.....	1254
CAMBRIDGE.—Guernsey Times.....	1254
CHILLICOTHE.—Scioto Gazette.....	1254
CINCINNATI.—Abend Presse.....	1307
Christliche Apologete.....	1263
Commercial Tribune.....	1208
Freie Presse.....	1307
Journal and Messenger.....	1230
Sonntagsblatt.....	1307
Volksblatt.....	1248
Western Christian Advocate.....	1293
Westliche Blatter.....	1238
CLEVELAND.—Leader.....	1188
Plaindealer.....	1251
Waechter und Anzeiger.....	1322
COLUMBUS.—Catholic Columbian.....	1245
Evening Dispatch.....	1323
Evening News.....	1234
Ohio State Journal.....	1323
COSHOCOTON.—Age.....	1254
DAYTON.—Evening Herald.....	1342
Herald of Gospel Liberty.....	1245
News.....	1226
DELAWARE.—Gazette.....	1228 and 1254
DEFIANCE.—Crescent-News.....	1254
EAST LIVERPOOL.—Review.....	1254
ELYRIA.—Telegram.....	1254
FINDLAY.—Republican-Jeffersonian.....	1254
FORTORIA.—Times.....	1254
HAMILTON.—Republican-News.....	1254
KENTON.—News Republican.....	1254
LANCASTER.—Gazette.....	1254
LIMA.—Republican-Gazette.....	1254
LORAIN.—Times-Herald.....	1254
MCCONNELLSVILLE.—Herald.....	1254
MANSFIELD.—News.....	1254
MARIETTA.—Journal.....	1254
MARION.—Star.....	1254
MARTIN'S FERRY.—Times.....	1254
MEDINA.—Gleanings in Bee Culture.....	1276
MIDDLETOWN.—News-Signal.....	1254
MOUNT VERNON.—Republican News.....	1254
NEWARK.—Advocate.....	1254
PAINESVILLE.—Telegraph-Republican.....	1254
PIQUA.—Call.....	1254
PORTSMOUTH.—Times.....	1254
SALEM.—News.....	1254
SANDUSKY.—Register.....	1254
SPRINGFIELD.—News.....	1226
TOLEDO.—Blade.....	1187
Express.....	1254
TROY.—Record.....	1234
UHRICHSVILLE.—Chronicle.....	1254
URBANA.—Tribune.....	1254
WARREN.—Chronicle.....	1254
WOODSFIELD.—Monroe Courier.....	1284
WOOSTER.—Republican.....	1254

	PAGE
YOUNGSTOWN.—Telegram	1323
Vindicator	1240
ZANESVILLE.—Times-Recorder	1254
OKLAHOMA.	
BARTLESVILLE.—Morning Examiner	1318
GUTHRIE.—Oklahoma Farmer	1266
State Capital	1268
MULHALL.—Enterprise	1284
MUSKOGEE.—Phoenix	1218
OKERNE.—Eagle	1262
Leader	1284
OKLAHOMA CITY.—Oklahoma Farm Journal	1228
OKMULGER.—Democrat	1318
SAYRE.—Standard	1234
OREGON.	
PORTLAND.—North Pacific Rural Spirit	1268
Oregon Agriculturist	1318
Oregon Journal	bet. pages 1328 and 1329
Pacific Christian Advocate	1293
Pacific Monthly	1327
Pacific Northwest	1220
PENNSYLVANIA.	
ALLENTOWN.—Leader	1240
Morning Call	1284
ALTOONA.—Mirror	1274
Tribune	1196
BUTLER.—Eagle	1198
CANONSBURG.—Notes	1234
CARBONDALE.—Free Press	1308
CHAMBERSBURG.—Franklin Repository	1308
CHESTER.—Morning Republican	1318
CONNELLSVILLE.—Courier	1312
EASTON.—Argus	1308
Free Press	1218
GREENSBURG.—Tribune	1268
GREENVILLE.—Shenango Valley News	1284
HARRISBURG.—Star-Independent	bet. pages 1328 and 1329
Telegraph	1190
HAZLETON.—Sentinel	1262
HULMEVILLE.—Delaware Valley Advance	1318
LANCASTER.—Examiner	1308
LYKENS.—Standard	1262
McKESPORT.—Evening Times	1228
MEDIA.—Delaware County American	1308
PHILADELPHIA.—Assembly Herald	1236
Beck Engraving Company	1342
Demokrat	1229
Evening Bulletin	1235
Farm Journal	bet. pages 1336 and 1337
Franklin Electrotyping Company	1344
Hanson Bros. (Electrotypes)	1343
Medical World	1248
Morgen-Gazette	1239
Pennsylvanischer Staats-Gazette	1229
Press	1263
Record	1285
Sonnags-Gazette	1229
Westminster	1314
PITTSBURG.—Christian Advocate	1293
Christian Union Herald	1268
Dispatch	1183
National Stockman and Farmer	1297, also bet. pages 1296 and 1297
Observer	1318
Post	1198
Sun	1198
United Presbyterian	1266
RIDGWAY.—Advocate	1196
Record	1196
SCRANTON.—Tribune	1273
Truth	1323

	PAGE
STROUDSBURG.—Monroe Democrat	1228
Mountain Echo	1228
Times	1228
Times and Democrat	1228
UNIONTOWN.—News Standard	1196
WELLSBORO.—Republican Advocate	1234
WILLIAMSPORT.—Grit	1199
Sun	1323
YARDLEY.—Review	1318
YORK.—Daily	bet. pages 1328 and 1329
Dispatch	bet. pages 1328 and 1329
Gazette	1238

RHODE ISLAND.

NEWPORT.—Herald	1228
PAWTUCKET.—Evening Times	1200
PROVIDENCE.—Evening Bulletin	1237
Evening Tribune	1201
Journal	1237
Sunday Journal	1237
Sunday Tribune	1201
WONSOCKET.—Evening Call	1312

SOUTH CAROLINA.

ANDERSON.—Mail	1268
People's Advocate	1268
CHARLESTON.—Evening Post	1293
News and Courier	bet. pages 1328 and 1329
CLINTON.—Jacobs & Co	1244 and 1245
COLUMBIA.—Lutheran Church Visitor	1245
State	1198
DUE WEST.—Associate Reformed Presbyterian	1245
GREENVILLE.—Baptist Courier	1245
GREENWOOD.—Christian Appeal	1245
SPARTANBURG.—Southern Christian Advocate	1245

SOUTH DAKOTA.

ABERDEEN.—Dakota Farmer	1263
-------------------------------	------

TENNESSEE.

CHATTANOOGA.—Times	1198
MARTIN.—Primitive Baptist	1245
MEMPHIS.—Commercial Appeal	1198, 1199 and 1331
Farmers' News-Scimitar	1186
Jewish Spectator	1245
News-Scimitar	1186
NASHVILLE.—American	1198
Banner	1341
Baptist and Reflector	1245
Gospel Advocate	1245
Southern Agriculturist	1266
Tennessean	1319
TULLAHOMA.—Cumberland Presbyterian Banner	1245

TEXAS.

AUSTIN.—Fifth Foundation	1245
CORRICANA.—Democrat and Truth	1196
DALLAS.—Christian Courier	1245
Farm and Ranch	1242
Holland's Magazine	1242
Texas Baptist Standard	1245
Texas Farmer	1238
JACKSONVILLE.—Baptist Echo	1245
PENIEL.—Pentecostal Advocate	1245
SAN ANTONIO.—Express	1226
WACO.—Times Herald	1336

UTAH.

OGDEN.—Examiner	1284
SALT LAKE CITY.—Evening Telegram	1324
Tribune	1334

VERMONT.		PAGE
BARRÉ.—Times	1319
BENNINGTON.—Banner	1284
Banner and Reformer	1284
MONTPELIER.—Argus	1342
Argus and Patriot	1342
Morning Journal	1318
ST. ALBANS.—Messenger	1318
VIRGINIA.		
CHARLOTTEVILLE.—Progress	1234
EMFORIA.—Virginia Farmer	1236
NEWPORT NEWS.—Press	1236
Times-Herald	1199
NORFOLK.—Ledger-Dispatch	1199
Virginian-Pilotbet. pages 1323 and 1323	
RICHMOND.—Evening Journal	1199
Religious Herald	1245
ROANOKE.—Evening News	1250
Morning Times	1250
WASHINGTON.		
BELLINGHAM.—American-Revellie	1336
Evening American	1336
Morning Revellie	1336
EVERETT.—Morning Tribune	1212
KENT.—Ranch	1288
SEATTLE.—Times	1332
Star	1214
TACOMA.—Northwest Horticulturist, Agriculturist and Dairyman	1305
Tribunebet. pages 1323 and 1323	
WEST VIRGINIA.		
PARKERSBURG.—Baptist Banner	1245
WHEELING.—Register	1324
Sunday Register	1324
WISCONSIN.		
LA CROSSE.—Tribune	1296
MADISON.—Wisconsin Farmer	1296

	PAGE
MILWAUKEE.—Acker und Gartenbau Zeitung1213
Deutsche Hausfrau1213
Deutsche Warte1223
Evening Wisconsin1194
Germania1203
Germania-Abendpost1203
Haus und Bauernfreund1203
Herold1203
News1186
Rundschau1203
Sonntags Post1203
RACINE.—Wisconsin Agriculturistbet. pages 1184 and 1185, also 1185
SUPERIOR.—Telegram1250
NEW BRUNSWICK.	
NEWCASTLE.—Union Advocate1342
ST. JOHN.—Evening Times1236
Telegraph1236
ONTARIO.	
HAMILTON.—Times1298
TORONTO.—Mail and Empire1323
ENGRAVERS, LITHOGRAPHERS AND PRINTERS.	
BOSTON, MASS.—Forbes Lithograph Mfg. Co.1344
PHILADELPHIA, Pa.—Beck Engraving Company1343
PRINTING INK MANUFACTURER.	
BROOKLYN, N. Y.	
American Ink Company1346 and 1347
TYPE AND ELECTROTYPE FOUNDRIES.	
NEW YORK, N. Y.	
Progress Plate Making Company1345
PHILADELPHIA, PA.	
Franklin Electrotpe Company1344
Hanson Bros.1343

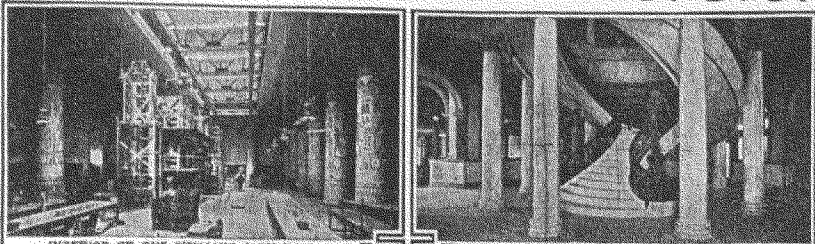

INTERIOR OF THE WOMAN'S NATIONAL DAILY.

CORRIDOR IN THE EXECUTIVE BUILDING.



WOMAN'S NATIONAL DAILY BUILDING, LEWIS PUBLISHING COMPANY.

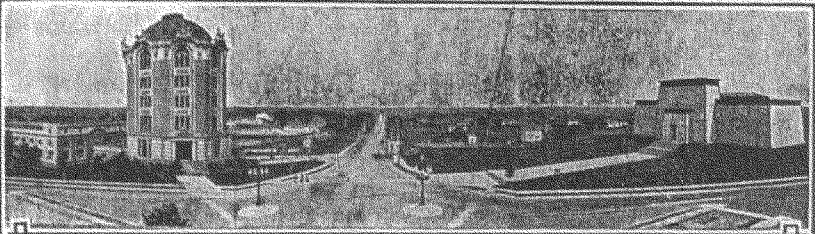

LOOKING DOWN BROADWAY IN UNIVERSITY CITY END OF DOWNSHOWN STREET PLANTS OF LEWIS PUBLISHING COMPANY ON BOTH SIDES.

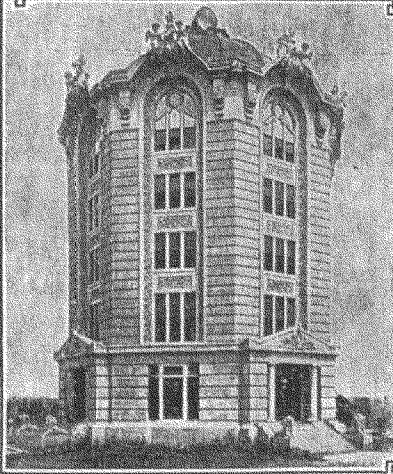

EXECUTIVE BUILDING, LEWIS PUBLISHING COMPANY.

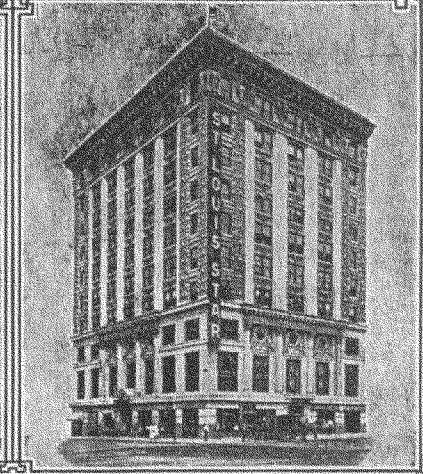

ST. LOUIS STAR BUILDING, LEWIS PUBLISHING COMPANY.

Publishing Plants of the Lewis Publishing Company, producing over Ten Million Copies of the Company's Daily, Weekly, and Monthly Journals each month. Conceded to be the largest and finest publishing plants in the world.

An Open Invitation

Advertisers and advertising men are cordially invited to come out to University City whenever they visit St. Louis. University City is a 40 minutes trolley ride from the St. Louis business district. Thousands of people from all parts of the world visit us every year. It is an interesting, educating and wonderful sight—especially to those engaged in the advertising business.

No advertising man can leave here without the impression that here, in University City, stands advertising's greatest monument.

THE LEWIS PUBLISHING CO. University City, St. Louis, Mo.

We Do Not Make Claims— We Submit Proofs

No man should spend his money or his firm's money without **KNOWING** what he buys. No business ascends the ladder of success far or stays up long that buys "pigs in a poke."

Such buying wouldn't "prove out" in our business and will not in the buying of advertising space.

The Woman's Magazine

submits proofs of circulation in any way the advertiser desires. Name the way you want. That serves to show the exact **QUANTITY**.

We allow you to determine the **QUALITY** of the Woman's Magazine circulation by getting, on your request, our **PAID** subscription list of any town or city in the United States where you are familiar with the people. You can decide whether or not those people use your goods. Will you give us a chance to let you risk **YOUR OWN** judgment on this point?

We have ready for you detailed circulation statement by States.

We will do more. We will furnish exact circulation in cities or in towns you may name.

We have nothing to conceal. All to tell. When you buy space you can feel sure your dollar goes as far as anyone's else dollar. Our rate card is fair—and inflexible.

Name the kind of information you want if it is not covered in the above. It is to our interest to furnish it and to your best interest to **KNOW** it.

Let us show you **WHY** you should include The Woman's Magazine in your next list.

Tell us who you are, and where you are—the information is yours for mutual benefit.

THE WOMAN'S MAGAZINE

University City

St. Louis, Mo.

CHICAGO OFFICE

NEW YORK OFFICE

1700 First National Bank Building

1502 Flatiron Building

What Part of this \$50,000,000 Did You Get?

There is a post office in Ohio with five Rural Delivery routes. The town itself has 1500 population, besides six cities, within 25 miles, that range from 7000 to 50,000. The combination of cities have stores that offer buying advantages superior to the average.

YET

the carriers on those five routes sold money orders to a total of nearly \$7000 in 12 months.

This is a concrete example of the buying possibilities of the thousands of rural routes, and a positive demonstration of the power of honest advertising. This particular community has been buying by mail before. So has every other community. Conservative rural residents in one single locality wouldn't toss up \$7000 in an experimental way. They have learned cash values. They know the value and advantage of assortment.

AND THERE ARE 41,000 RURAL ROUTES IN THE UNITED STATES! Over \$50,000,000 of spending money!

Tell the responsive subscribers of the Woman's Magazine what you have to sell. They buy by mail. You sell by mail. With the right kind of circulation going to the right kind of people, we believe no advertiser can show good reason WHY he should not be a Woman's Magazine advertiser.

We want one thing only from you, the advertiser—a chance to show (to PROVE) circulation quality, circulation quantity.

Reach the plastic minds that control pliable purses along a line of least resistance—Woman's Magazine is such an avenue.

We ask you to send for complete circulation statement. We will answer any advertiser's question.

THE WOMAN'S MAGAZINE

University City

St. Louis, Mo.

CHICAGO OFFICE
1700 First National Bank Building

NEW YORK OFFICE
1502 Flatiron Building

Determination Makes its Paths St. Louis Star

the home paper of St. Louis, the growing gateway to the great southwest—an empire of vastness and richness.

The ST. LOUIS STAR has a larger percentage of home circulation than any other newspaper in St. Louis.

Quality did it. Quality in this case consists of clean, complete general, state and city news services with advertising columns free from medical or other objectionable advertising.

The growth of the ST. LOUIS STAR has not been spasmodic. It has been of that even, substantial, come-to-stay kind that stimulates to greater things the capable brains of the men that made for St. Louis such a paper.

Pick up a sample copy with us.

Look at the general make-up from a typographical standpoint; go into the news matter, and the fine hand of a TRAINED editorial force is immediately apparent; note the press work, and another example of mechanical skill is thrown to view. The type matter, the cuts, the advertisements, all stand out as only perfect machinery and competent men can accomplish.

Your advertisement would stand out and the results to be obtained could only come from a publication that covers St. Louis as does the ST. LOUIS STAR.

You are invited to prove our circulation, or we will prove it for you.

You can have access to our print paper bills.

You can go right in our press room and our mailing room.

Or, without our knowledge, you can go out as many afternoons as you like and follow as many different carriers. Count how many each delivers, then come to the office and compare your figures with our records.

While you follow our boys, note what other St. Louis papers are doing.

The city is open. Take the workingman's section or the most exclusive residence section in the west end.

Every man connected with the ST. LOUIS STAR is faced the same way, energetically working and making "our" paper a greater home paper every day, and here is one of the proofs—

25,629 more people read the ST. LOUIS STAR every day during the month of October, 1909, than during October, 1908.

Ask for Sample Copies, Rates, Paid Circulation Proofs.

THE ST. LOUIS STAR

St. Louis, Mo.

Foreign Advertising Representatives

BARNARD AND BRANHAM

Boyce Building
CHICAGO

Brunswick Building
NEW YORK

*If an Advertiser Really Wants His Publicity to
Go Into the 114 Counties of Missouri*

There is a Way

THE JOURNAL OF
AGRICULTURE
ST. LOUIS, DOES IT

The JOURNAL OF AGRICULTURE circulates almost wholly in Missouri—the State that produced over 215,000,000 bushels of corn in 1909; over 3½ million hogs; other farm products in proportion.

The balance of the circulation goes to farmers—equally prosperous—in adjoining States.

Continuous prosperity has developed positive purchasing power among the people who watch for the weekly visit of the only agricultural publication that has paid subscribers in every one of the 114 counties of Missouri and PROVES its circulation.

An advertiser cannot annoy us by asking questions about what we want to sell him. In justification of our desire to sell, we prove how much actual circulation the JOURNAL OF AGRICULTURE has and exactly where it is.

Ask us any question you like. We will answer it without hesitation, with honesty. We will not “side-step,” four-flush nor bluff. You can have all the information that is in our circulation department and look at it from any angle you like—and then ask us more questions.

Post office receipts always in evidence.

We pay money for space to tell you this. It is worth money for you to know it.

In Its 44th Year

THE JOURNAL OF AGRICULTURE

University City

St. Louis, Mo.

CHICAGO OFFICE
1700 First National Bank Building

NEW YORK OFFICE
1502 Flatiron Building

Guarantees to Make Good in Dollars and Cents

Any loss that a subscriber may suffer at the hands of any advertiser whose business may be accepted for

The Woman's Farm Journal

The publisher, through this just policy, wins the confidence of his subscribers; besides, no advertiser wants to feel that his advertisement is next one from which is absent that sincerity and honesty of purpose that makes advertising a success—that makes subscribers come to know and to believe in advertised goods.

The policy has won the unqualified confidence of THE WOMAN'S FARM JOURNAL subscribers. They believe in us because the publication is edited for them and their interests. The record of 19 years shows that advertised goods appealing directly to men or directly to women have profited the advertiser.

No advertiser should be without full information about a publication that sells to men and to women alike.

No advertiser can afford to have a losing paper on his list of mediums. Neither can he afford to keep from his list a paying publication.

THE WOMAN'S FARM JOURNAL is a paying publication.

We know. We made it so.

We can tell you how it was done.

We want to tell it to you.

A long list of advertisers have known it for years.

Go back year after year in our files. They show who knows, and these same men's advertisements in the late issues prove that **THEY KNOW** they know.

It is to **YOUR** benefit to get our detailed circulation statement—and ask all the questions you like. We will send the statement and answer all the questions—and do it by return mail.

THE WOMAN'S FARM JOURNAL

University City

St. Louis, Mo.

CHICAGO OFFICE

1700 First National Bank Building

NEW YORK OFFICE

1502 Flatiron Building

For Home Owners, Home Builders
and Prospective Home Builders

Beautiful Homes

It fills a real desire. Every advertiser an actual prospective buyer for the materials that enter the construction of a house, the furnishing of it or its improvement.

A medium that is supported by home owners and home builders. A medium built for them—no one else. A sample copy would convince any advertiser that it goes into the hands of those whose interest in building homes is a live, active interest. If it were not, they would not be subscribers.

BEAUTIFUL HOMES has the Lewis habit when it comes to proving circulation. Name the way you want to get it—it is yours.

Detailed statements, sample copies and rate cards always ready to mail. Your request—and we want it—would take them back to you by first mail.

We are prompt. Missing an issue of BEAUTIFUL HOMES is like missing money out of your pocket. You know how the latter feels. You will never know how the former feels until you have tried it.

BEAUTIFUL HOMES

University City

St. Louis, Mo.

CHICAGO OFFICE
1700 First National Bank Building

NEW YORK OFFICE
1502 Flatiron Building

200,000

200,000 Copies each issue
 200,000 Annual subscriptions
 200,000 Paid for in advance
 200,000 Delivered in *Homes*

No Waste — No Returns — No Unsold Copies.
 Delivered wholly by mail, and in a class by itself.

THE WOMAN'S NATIONAL DAILY

Clean — Fearless — Complete — Concise.

The WOMAN'S NATIONAL DAILY omits scandals, objectionable features and all matter that has no business to be circulated in newspaper columns. An in-the-home paper, a woman's daily newspaper with news features, market reports, household pages, fashion pages, and special features not found in other daily newspapers.

The WOMAN'S NATIONAL DAILY advertising rates are based on GUARANTEED PAID circulation. No concessions to offer anyone. The publisher that makes a concession to ONE advertiser is unfair to ALL the others.

You know it.

When a publisher makes a concession to one advertiser, that advertiser can accept the apparent advantage as a substantial basis for his suspicion that still another—maybe his most direct competitor—is getting a greater concession. The way to be fair is to be fair.

Detailed circulation statement, sample copies, display and classified rate cards are ready to send to any advertiser who will let us know his name and address.

May we have yours?

THE WOMAN'S NATIONAL DAILY

University City

St. Louis, Mo.

CHICAGO OFFICE

1700 First National Bank Building

NEW YORK OFFICE

1502 Flatiron Building



The Big Black Circle is 1,000 Miles Across It Contains

One-third the population of the United States.
Farmers who produce over two billion dollars in farm crops.
Eighty per cent. of the hogs raised in the United States.
The greatest number of poultry raisers in the United States.
The largest number of rural delivery mail routes in any given territory of like size—and
Eighty per cent. of the 200,000 daily circulation of

THE WOMAN'S NATIONAL DAILY

Covers more uniformly the Corn, Cotton, Wheat, Cattle producing country than any other daily paper.

Note—Any interested advertiser can get from our office of publication a list of our paid subscribers of any locality in the territory shown. Name the locality with which you are familiar, and the positive evidence of uniform circulation will be sent you by return mail.

We want to satisfy YOU. Every question you ask will be esteemed a personal favor to us. Our answers would turn your thought toward the profit to be derived from placing your goods before the vast audience with an incomputable purchasing capacity.

No question so small but that it gets our best attention.

Sample copies, rate cards and detailed circulation statements always ready to drop in the mail. Give us your signal by next mail, and see how quick you'll get your reply.

THE WOMAN'S NATIONAL DAILY

University City

St. Louis, Mo.

CHICAGO OFFICE

NEW YORK OFFICE

1700 First National Bank Building

1502 Flatiron Building

**The Art Institute
at University City**
AND SOME OF
**The Chapter Houses
of The
American Woman's
League**

**"The Power Behind
The Lewis Publications"**

Although very young at this writing, the American Woman's League has already grown to tremendous proportions and has become a national organization in America. Conceived by Mr. E. G. Lewis—the League plan is unique, in that it not only insures the success of the League, but also secures those securing subscriptions; but a less expense to the interested publishers in the securing of subscriptions.

This brief space prohibits an adequate description of the interesting advertisers can have, on request, our booklet, "The American Woman's League—Its Plan and Purpose." Address,

Advertising Department
The Lewis Publishing Co.

University City
St. Louis Missouri

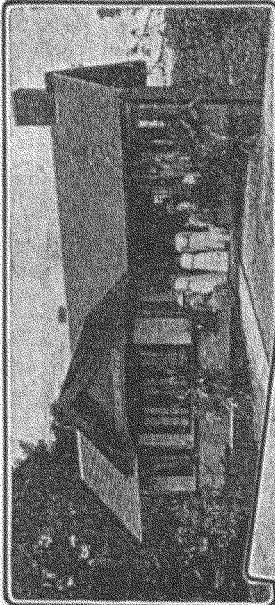

CLASS B CHAPTER HOUSE
UNIVERSITY CITY, MO.

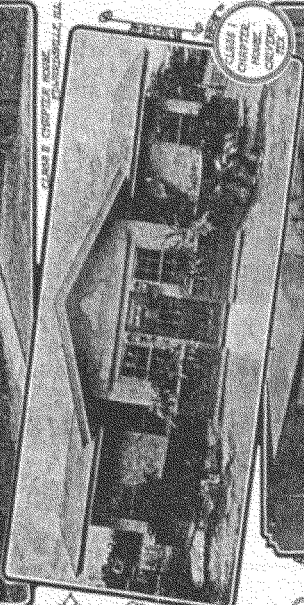

CLASS I CHAPTER HOUSE
UNIVERSITY CITY, MO.

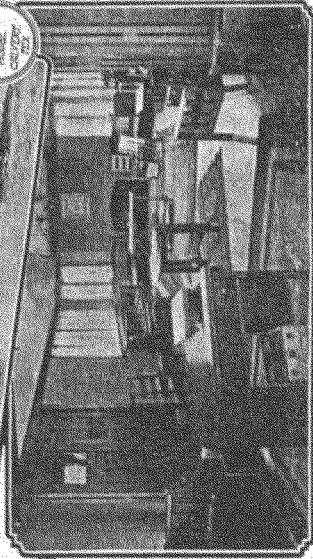

ARTICLE - LIBRARY, CLASS B CHAPTER HOUSE

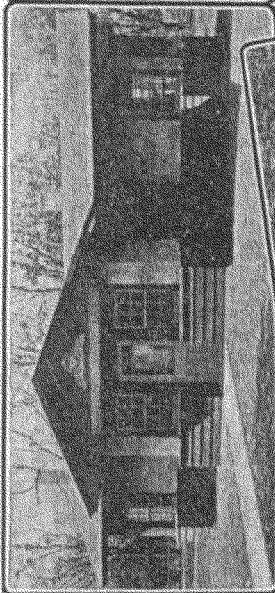

CLASS B CHAPTER HOUSE
UNIVERSITY CITY, MO.

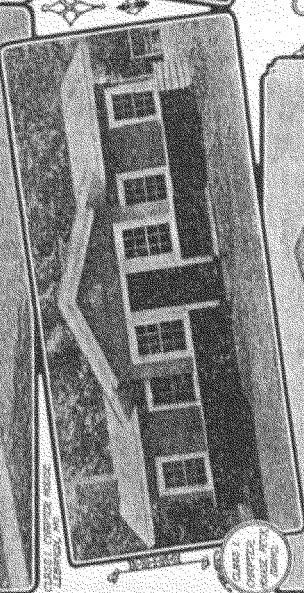

CLASS I CHAPTER HOUSE
UNIVERSITY CITY, MO.

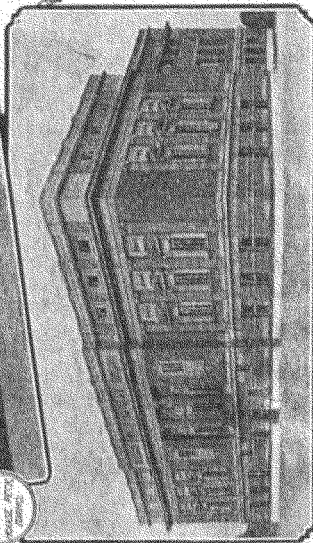

ARTICLE - LIBRARY, CLASS B CHAPTER HOUSE

THE ARGUMENT OF EXPERIENCE

IS WHAT EVERY SUCCESSFUL ADVERTISER
WILL IMPART TO YOU IN FAVOR OF

The Pittsburgh Dispatch

CLAIMS MAY BE BUT **FACTS** MUST AND
IDLE FANCIES WILL STAND

*So Ask Advertisers Who Have Facts
to Tell Gained by Experience*

If you want to cover the great Pittsburg territory you must use **The Dispatch**, as it is the only Newspaper that reaches those of all classes with money to spend.

A home-delivered circulation, going directly into the hands of the actual buyers of this community.

Get the **BEST** Always

*The Want and Realty Medium of Pennsylvania,
Carrying More Classified Advertising Than
Any Other Pittsburg Newspaper*

The Dispatch Publishing Company PITTSBURG, PENNA.

C. A. ROOK, President

C. R. SUTPHEN, Treasurer

Branch Offices:

EASTERN OFFICE
Wallace G. Brooke
Brunswick Bldg., New York, N. Y.

WESTERN OFFICE
Horace M. Ford
Boyce Bldg., Chicago, Ill.

ATLANTIC OFFICE
Walter E. Edge, 1309 Atlantic Ave., Atlantic City, N. J.

The Atlanta Journal

ATLANTA, GA.

James R. Gray, President and Editor

Daily	-	-	over 50,000
Sunday	-	-	over 55,000
Semi-Weekly	-	-	over 80,000

You can reach all the worth-while people in the richest, most populous part of the South by using the Journal.

In every home you want your goods, there you will find the Journal.

Kindly ask us for details of City of Atlanta and out-of-town circulation if you care to see evidence of intense and wide-spread influence and popularity of a newspaper.

BARNARD & BRANHAM
Representatives
New York Chicago

CHAS. D. ATKINSON
Business Manager

The Journal Covers Dixie like the Delw

The Prairie Farmer

AN AGRICULTURAL AND LIVE STOCK JOURNAL

The *Prairie Farmer*, now in its 69th year, is the oldest publication of its class, and its name and prestige stamp it as the greatest purely agricultural paper in the West.

The *Prairie Farmer* is a *farm paper of character*, not a *creation of paste pot and shears*.

The *Prairie Farmer* has over 50,000 paid in advance subscribers, and is bought and paid for by its readers. All subscriptions are cut off on date of expiration.

In advertising, a fair, uniform rate is charged for a certified circulation proven by post receipts and records.

Forms close on the 10th and 25th of each month.

Write for information about The Prairie Farmer.

BURRIDGE D. BUTLER, Publisher
Boyce Building, Chicago, Ill.

A. K. HAMMOND, Eastern Manager, 366 Fifth Ave., New York

2/3 of all Wisconsin

FARM
HOMES

ARE REACHED
BY

The WISCONSIN
AGRICULTURIST

WITH ITS

60,000

BONA FIDE

CIRCULATION

IN PREFERRED HOMES

The WISCONSIN AGRICULTURIST

W.C. RICHARDSON, INC.
41 PARK ROW,
NEW YORK.

RACINE, WIS.

GEO. W. HERBERT,
FIRST NATIONAL BK. BLDG.
CHICAGO.

The WISCONSIN AGRICULTURIST

exercises an influence over the opinions of sixty to seventy-five per cent of the farm families of the State of Wisconsin. This is not merely a claim—it is a substantiated fact—

ADVERTISERS

should bear this in mind, as the influence is extended to preference in purchases. They should also bear in mind that it is the only farm paper printed and published in the state; its circulation is mostly in the state—its popularity is due to its careful and conscientious editorial policy.

Advertisers seeking Wisconsin farm business will need to include in their lists

The WISCONSIN AGRICULTURIST,
RACINE, WIS.

W. C. RICHARDSON, Inc.
41 PARK Row, New York

GEO. W. HERBERT,
First Nat. Bank Bldg., Chicago

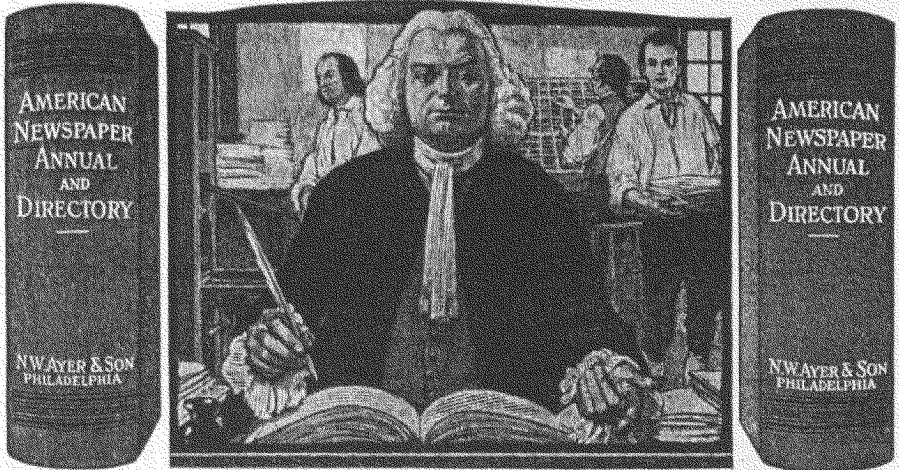

Know All Men By These Presents

that the American Newspaper Annual and Directory has caused to be made by its duly authorized auditor, for publication in its pages, a careful and complete examination of the books and records of

The Wisconsin Agriculturist

Marine, Wisconsin

and as a result certifies that the average number of copies of each issue of the publication circulated for the period of nine months, ending with the thirtieth day of November, 1909, is **Sixty thousand and ninety (60,090) copies.**

This excludes all returned, unsold and spoiled copies.



Given under our hand and seal
at Philadelphia, Pennsylvania.

Publishers of the American Newspaper Annual and Directory

The Memphis News Scimitar

has changed the situation in Memphis. Afternoon papers are in the ascendancy all over the South. Memphis is falling in line and the *News Scimitar* is steadily forging ahead. "Every month shows a gain."

The Farmers News Scimitar

Covers the most progressive and prosperous portions of Kentucky, Tennessee, Alabama, Mississippi, Georgia, Arkansas, Louisiana and Texas. The best in the South.

In the heart of the most prosperous group of states in the Union. It will pay you to advertise to people in these states through

THE FARMERS NEWS SCIMITAR

A farmer should farm where farming nets most. In advertising, advertise where the farmer nets most, and you will reap a richer harvest. No farm paper covers so thoroughly so rich a territory.

Flat Rate, 20 Cents per Line

PAUL BLOCK, INC., Managers of Foreign Advertising

310 Hartford Bldg., Chicago

290 Fifth Ave., N. Y.

24 Milk St., Boston

THE JAMESTOWN (N. Y.) POST

Is the best advertising medium in its territory for the following reasons:

It has 75% more paid circulation than the "press-run" claim of its nearest contemporary. It does not accept objectionable advertising. It is regarded as the best medium by the local advertisers, as is proven by the space which they use in its columns. An advertiser gets results—this is sufficient reason in itself.

PAUL BLOCK, INC.,
Mgrs. of Advertising

290 Fifth Ave., N. Y.
Hartford Bldg., Chicago
24 Milk St., Boston

The Milwaukee News

has the largest "Home Delivered" circulation in Milwaukee, and can "deliver the goods" to advertisers. Others make "claims," but the NEWS can "show where the papers go."

Local advertisers say:

"The best paper in Milwaukee for advertising purposes."

"We spend more money in the NEWS than in any other paper."

"For years we have spent more money for advertising in the NEWS than in any other paper, and have built our business from one small store to five large ones."

Etc., etc., etc. (write for copies of these and other letters).

Many advertisers are making successes by using *only* the NEWS in Milwaukee.

Circulation over 28,000.

PAUL BLOCK, INC., Managers Foreign Advertising

Chicago
310 Hartford Building

New York
290 Fifth Avenue

Boston
24 Milk Street

The Toledo Blade

carries more local, more foreign, and more classified advertising than any Newspaper in Northwestern Ohio. REASON—The Blade is a clean, aggressive, 2c afternoon paper with an almost entirely home-delivered circulation of

OVER 34,000 DAILY

The Toledo Weekly Blade

circulates mostly in villages and on farm lands already in the hands of the second generation. It circulates among people who produce more wealth per capita than any similar sized section between the oceans. It produces great results for advertisers.

CIRCULATION OVER 200,000

PAUL BLOCK, Inc., Managers Foreign Advertising
CHICAGO NEW YORK BOSTON

Rochester

and the

Democrat & Chronicle

are so closely associated in the minds of advertisers, that it is impossible to think of one without instantly thinking of the other.

Circulation Over 57,000 Daily

The DEMOCRAT & CHRONICLE is so supreme in its field that comparisons are unnecessary.

PAUL BLOCK, INC., Managers of Foreign Advertising

Chicago

New York

Boston

You cannot cover Northern Ohio properly unless you use

The Cleveland Leader

It is all that its name implies, in its territory. As the only morning "Anti-Johnson" paper in Cleveland, it has a strong following, and produces results for advertisers. For advertising automobiles, stocks and bonds, steamships and all high-class goods it is first choice in Cleveland.

The Sunday LEADER is the greatest advertising medium in Cleveland.

PAUL BLOCK, INC., Managers of Foreign Advertising

Chicago

New York

Boston

Paul Block, Inc.

290 Fifth Avenue - - New York
310 Hartford Bldg., - - Chicago
24 Milk Street - - - Boston

Represent

The St. Louis Times

in the Foreign Field

The ST. LOUIS TIMES is the newspaper wonder of the Middle West. One of the largest and most skillful advertisers in St. Louis says that the TIMES reaches the people who buy. This is the entire case in a nutshell.

The St. Louis Times is the Paper that Pulls

Circulation over **82,000** copies per day

No St. Louis paper in 1909 showed advertising gains as large as those of the ST. LOUIS TIMES. It is breaking records each month.

Wise space buyers insist upon the use of the TIMES.

With 10,000 more paid circulation than its nearest competitor and with a total of

OVER 38,000 DAILY

Guaranteed, proved, net paid (not "gross claimed")

THE

Syracuse Post-Standard

is supreme in its field. Over 75% of the advertisers who use only one paper in Syracuse use the Post-Standard exclusively.

A "home delivered" paper of the very highest possible class, refusing objectionable advertising at any price, the Post-Standard is strong in the homes and brings great results to advertisers.

Used and endorsed by local advertisers at almost 50% higher rates than paid any other Syracuse paper.

PAUL BLOCK, Inc., Managers Foreign Advertising
CHICAGO NEW YORK BOSTON

Fall River Mass. Daily Globe

The "GLOBE" is Fall River's BEST PAPER!

BEST EQUIPMENT! MORE LINOTYPES! MORE REPORTERS!

Prints the MOST news—the BEST news—and prints it FIRST!

LARGEST GUARANTEED CIRCULATION

EXAMINED BY A. A. A.

J. F. DRISCOLL, Manager

WORCESTER MASS. GAZETTE

Has the Largest Evening Circulation ever attained by any newspaper in Worcester or in Central or Western Massachusetts.

EXAMINED BY A. A. A.

Listed on Printer's Ink's Roll of Honor

The "GAZETTE" is WORCESTER'S HOME PAPER and pays Advertisers BEST

Under ANY GUARANTEE Demanded

The Harrisburg (Pa.) Telegraph

guarantees to the advertiser the largest net paid circulation of any Harrisburg newspaper.
BACKED BY A. A. A. CERTIFICATE AND ROWELL'S GUARANTEE STAR.

Daily average for October, 1909,—16,616—an increase of 1335 over daily average of October, 1908.

CARRIES MORE LOCAL ADVERTISING than any of ITS COMPETITORS



Inside the Black Line

Inside the Black Line

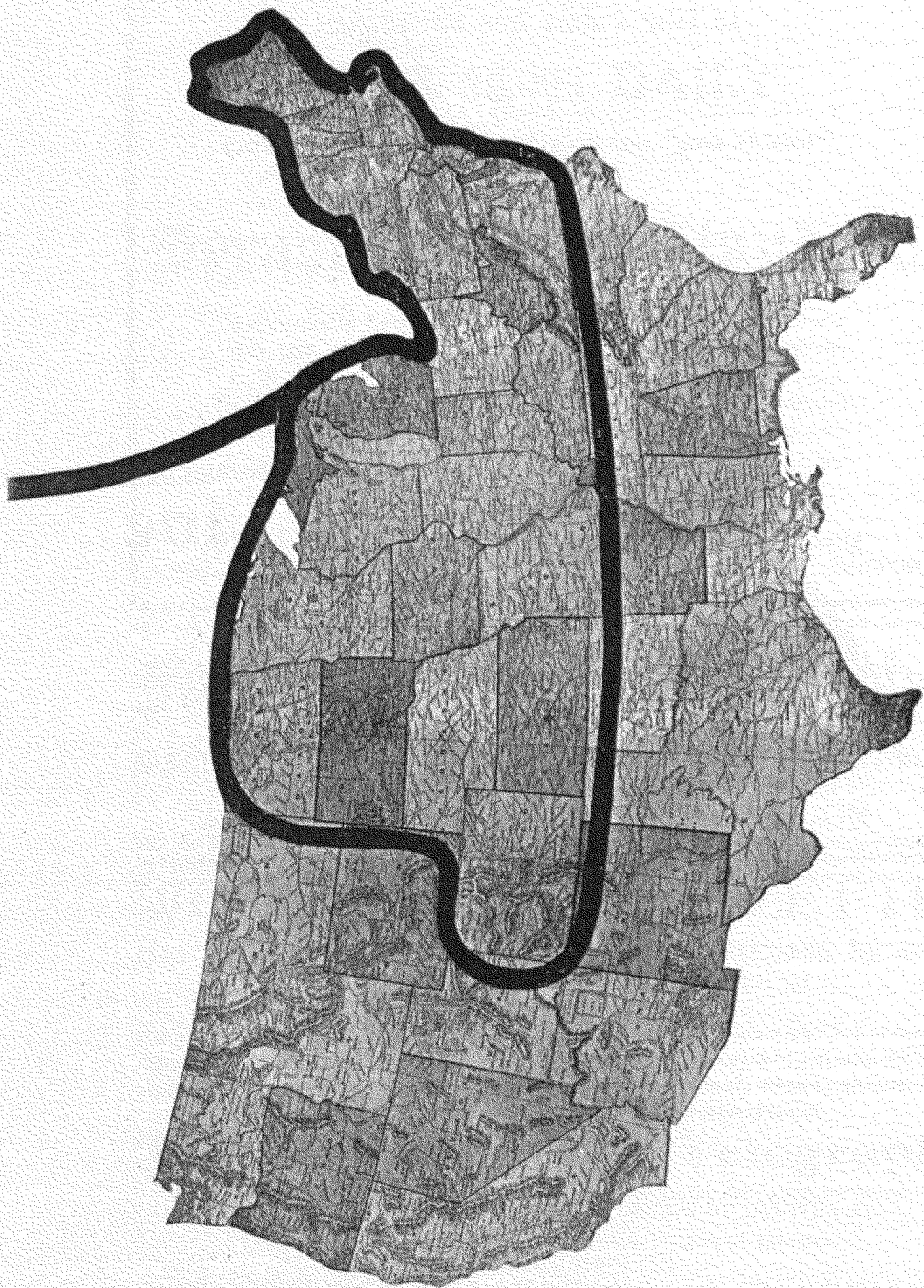

We Are Pre-eminently Efficient

Here live the richest people on earth—the people you should talk to—sell to.

Inside that black line we have by far the greatest circulation.

Go into more homes and stay there.

Let us be your salesman inside that black line.

The circulation is now more than one million one hundred thousand each week and is rapidly growing.

We know our readers—friends worth having—clean-minded folk.

They admire an attractive picture, cheer for a rattling story, applaud a fine sentiment, mightily relish good humor; but they won't stand scolding, abuse, or bad temper.

They want action, color, health, good cheer. There is never a sour or pessimistic note in our columns.

By the way, there are by actual count more words, which means a greater number of stories, more special articles, more short anecdotes, in four copies of the Associated Sunday Magazines than in any one issue of any of the standard monthly magazines.

Awhile ago we took a straw vote to find out how long copies of the Associated Sunday Magazines lived—were kept in the house.

50% of our readers keep a permanent file.

20% keep the magazines until they are thoroughly read.

19% when they have finished reading pass the magazines on to their friends.

11% remaining cannot be classified under any general head.

This year our advertising receipts amount to \$600,000 in round numbers, more than \$133,000 increase over 1908. All of our advertising (except the back cover) is printed on the text pages where it must be seen.

Our friends the advertisers present their announcements to more good magazine readers for less cost in the Associated Sunday Magazines than in any other national medium.

Detailed circulation statement, rate card, and copies of the magazine will be mailed to any advertiser on request.

The Associated Sunday Magazines

INCORPORATED

1 Madison Avenue, New York Record-Herald Building, Chicago, Ill.

Issued every week co-operatively by and simultaneously
as a part of the Sunday editions of

CHICAGO RECORD-HERALD
ST. LOUIS REPUBLIC
PHILADELPHIA PRESS
PITTSBURGH POST
NEW YORK TRIBUNE

BOSTON POST
WASHINGTON STAR
MINNEAPOLIS JOURNAL
DENVER NEWS-TIMES
BUFFALO COURIER

Think What This Means—

A sworn statement of circulation
accompanies all invoices rendered by

EVERY WOMAN'S MAGAZINE

"The Magazine for Every Woman"

Formerly The National Home Journal of St. Louis.

160,000

guaranteed circulation at
40c per line.

Rate card, sworn circulation statement, distribution
by states, mailing list for any town or city, and any
and all other information of interest to advertisers
and agents gladly furnished upon request.

EVERY WOMAN'S MAGAZINE

34 West 33d Street, N. Y. City.

JOHN H. WRIGHT, Gen. Mgr.

Eastern Representative:
WALTER C. KIMBALL, Inc.
1 Madison Ave., New York.
6 Beacon St., Boston.

ROY E. HALLOCK, Adv. Mgr.

Western Representative:
W. J. MACDONALD,
1722 First Nat'l Bank Bldg.
Chicago, Ill.

THE DELINEATOR

THE DESIGNER

NEW IDEA *Woman's Magazine*

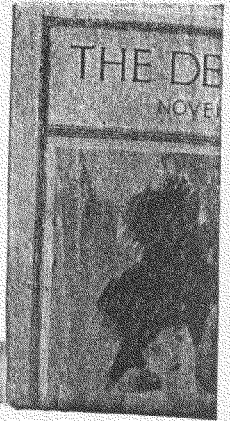

The Butte
are in constant
than Three Mi
who buy the
Hundreds of
Prosper

All are women's publications.

Each has its distinct and individual following.

Combined they form the greatest vehicle for
publicity extension that modern business
knows.

ROBERT FROTHINGHAM, Manager of

F. H. RALSTEN, Western Adv. Mgr.
First Natl. Bank Bldg., Chicago, Ill.

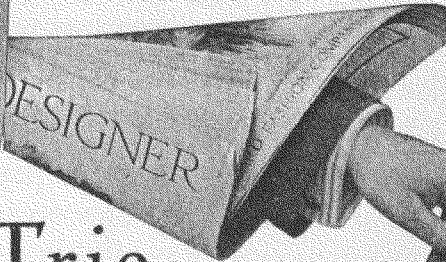

One in Organization
 One in Achievement
 One Rate for All.

rick Trio
 touch with more
 llion Shoppers
 necessities for
 Thousands of
 ous Homes



BUTTERICK TRIO RATES

Single column, 200 lines	-	{ Delineator	\$1200
200 lines (100 d. c.)	-	{ Designer	\$1100
Double column, 400 lines	-	{ New Idea	\$2200
Full page, 800 lines	-	"	\$4000
Second or Third Cover (2 colors)	-	"	\$5000
Back Cover, full colors	-	"	\$6000

Rate per agate line, \$7.125

Advertising, Butterick Building, - - New York

C. J. BOYLE, New England Representative
 Old South Bldg., Boston, Mass.

For the Attention of Your Space-Buyer
1847—SIXTY-TWO YEARS OF PROGRESS—1909

The Evening Wisconsin

Milwaukee's Leading Home Paper

SOME OF THE REASONS why you should include this paper in your advertising appropriations for 1910—if you wish to receive profitable returns:

Its average daily circulation is over 40,000 copies.

It not only thoroughly covers the City of Milwaukee and all the surrounding suburbs, but it goes to over 1,000 other towns in the State of Wisconsin.

It regularly carries the advertisements of every Leading Milwaukee Merchant—they have proved its value.

Since January 1st, 1909—eight months—it has carried over 8,000 columns of Display Advertising.

The fact that its columns are always clean and pure makes it fit for every home—makes it the “home paper”—the paper for the Advertiser

If you intend to advertise in the
great State of Wisconsin,
use Wisconsin's Great Paper.

John W. Campsie,
BUSINESS MANAGER.

THE EVENING WISCONSIN
MILWAUKEE'S GREAT HOME PAPER

Chas. H. Eddy, FOREIGN REPRESENTATIVE,

NEW YORK—6013 Metropolitan Bldg. CHICAGO—403 Marquette Bldg.

Why ?

Everybody's Magazine in 1909 carried a net total of **1883** pages of advertising. This exceeds the net totals of all other standard monthly magazines by these figures (from "Printer's Ink").

Excess over 1st nearest.	334	pages
" " 2nd "	346	"
" " 3rd "	402	"
" " 4th "	507	"
" " 5th "	629	"

Because

Advertisers know by their own experience that Everybody's reaches the biggest number of the most responsive kind of purchasers. It is not one of the "nearest," but *the Highest-test*

"Result-Giver"

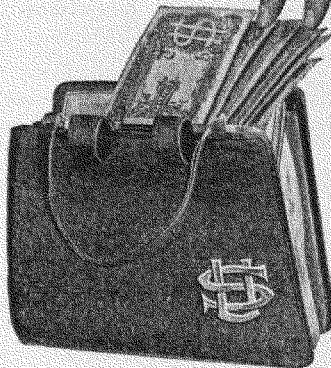

You can get in Quick Touch with the **BIG** pocket-book through



You can bank on it.
You can bank with it.

Robert Frothingham

Advertising Manager

Everybody's Magazine
NEW YORK

W. R. EMERY, *Western Manager*
MARQUETTE BUILDING, CHICAGO

Farmington Chronicle

(ESTABLISHED 1840.)

A THIRTY-SIX COLUMN PAPER DEVOTED TO THE INTERESTS OF FRANKLIN COUNTY, \$1.50 per year.

Published Weekly by THE CHRONICLE CO., FARMINGTON, MAINE.

J. EUGENE BROWN, Pres. W. G. MALLETT, Treas.

W. J. SMITH, Editor. F. G. SMITH, Manager. Daily and Weekly.

Gazette Publishing Company

WAUKEGAN, ILLINOIS.

Oldest daily in the county. Oldest weekly in northern part of Illinois. Only weekly published at the County Seat.

Population of city, 18,500. Population of county, 50,000. Send for sample copies and rates. Waukegan has many advantages for the manufacturer. Communicate with Secretary Com. Association.

A TRIAL ORDER IN THE

Catholic Union and Times

will disprove the allegation that advertising in religious papers doesn't pay.

Has a sworn circulation exceeding 15,000 weekly, and is the only Catholic paper printed in English published in Western New York and Northern Pennsylvania.

Published Thursdays at St. Stephen's Hall, BUFFALO, NEW YORK.

The Medford Mercury

Established in 1890,

MEDFORD, MASSACHUSETTS,

is the only newspaper in the city of Medford, Mass., settled in 1830, the same year that Boston was founded. It circulates among a high class of readers in a progressive suburban city of 22,000, and has the reputation of being one of the best edited and best printed weekly newspapers in Massachusetts.

MEDFORD PUBLISHING CO., Medford, Mass.

The Daily News Standard

(Established 1888.) Is the oldest and most widely circulated daily paper published in Uniontown or Fayette County, Pa.

The Weekly News Standard

(Established 1857.) Has a bona fide circulation larger by many hundreds than any other weekly paper in the County. Books and circulation lists open to verify these claims. Conservative, reliable, newest and best. No deviation from advertising card rates.

JAMES B. LLOYD, Managing Editor. J. L. GOODKNIGHT, Business Manager

The Lincoln Daily Courier—1889

The Lincoln Times-Courier—1878-1902

LINCOLN, ILLINOIS.

The Leading Newspapers of the City and County. Read by over 100,000 Per Month. COURIERS reach every neighborhood and town of Logan County.

THE COURIER COMPANY,

PRINTERS, PUBLISHERS AND STATIONERS, Court Square

Corsicana Democrat and Truth

CORSICANA, TEXAS

PIERCE COLQUITT, Proprietor.

Largest Circulation of Any Weekly Newspaper Published in Navarro County.

ESTABLISHED 1869. DAILY AND WEEKLY.

The Butler Eagle

BUTLER, PA.

WEEKLY CIRCULATION 2,000.

SWORN DAILY CIRCULATION 5,000.

Established 1819.

The Watchman

THE OLDEST, THE HIGHEST PRICED AND THE MOST INFLUENTIAL BAPTIST JOURNAL.

Forms close Monday for current week's issue.

ROOM 523, TREMONT TEMPLE, BOSTON, MASSACHUSETTS.

Christian Nation

NEW YORK.

Officially endorsed and only family weekly in the Reformed Presbyterian Church in America. The only paper by which to reach the cultured and well-to-do class of Americans, the Scotch and Scotch-Irish Presbyterians, to whom is due, more than to any other one class, American commercial supremacy. Advertising Rates: General business 5c per agate line; publishers' business 10c; financial business 15c; reading notices 15c.

Altoona Tribune

ALTOONA, PENNA.

THE ALTOONA TRIBUNE CO., Proprietors.

The leading Daily in Central Pennsylvania. Circulates in every section of Blair and adjoining Counties. As an advertising medium it has no equal. Subscription, 25c a month, \$3 a year in advance. Circulation, 7,500.

THE WEEKLY TRIBUNE is a family Journal, devoted entirely to Local and General news. \$1.00 a year. Circulation 1,500.

Nevada Daily Mail

Evening except Sunday. Democratic. 6 col. quarto \$5.00 a year. Circulation Daily 1,300. Established 1883.

Southwest Mail

Friday. Democratic. 6 col. quarto, \$1.00 a year. Established 1879. Circulation Weekly 3,000.

NEVADA, MISSOURI.

SOUTHWEST MAIL PRINTING CO., Publishers. Send for sample copies and rates.

THE PARSONS DAILY SUN

Parsons, Kansas.

High-grade circulation, equipment, and news service.

EVERYBODY READS IT.

It handles high-grade advertising and brings results.

TRY IT FOR SOUTHEASTERN KANSAS

Ridgway Daily Record

Established 1903.

A fine eight page daily, all home print.

Circ. 1,600—Double that of any other Daily in the County.

Ridgway Weekly Advocate

Established March 9, 1850.

Largest, oldest and best weekly in Elk County. Ten pages—all home print. Circulation 1,800.

RIDGWAY PUBLISHING CO., Publishers, Ridgway, Pa. W. H. Baker, Editor and Manager.

Cayuga County Independent

AUBURN, N. Y.

Largest Sworn Circulation of any paper published in the County.

DANFORTH R. LEWIS,

Special Cayuga County Judge, Editor.

Daily—Established 1887 Weekly—Established 1840
Circulation 1472 Circulation 3155

THE PEKIN TIMES

Daily and Weekly

Reaches the best people of the city of Pekin and Tazewell County. Are you telling the people what you have for sale in its columns?

TIMES PUBLISHING COMPANY, Pekin, Illinois.

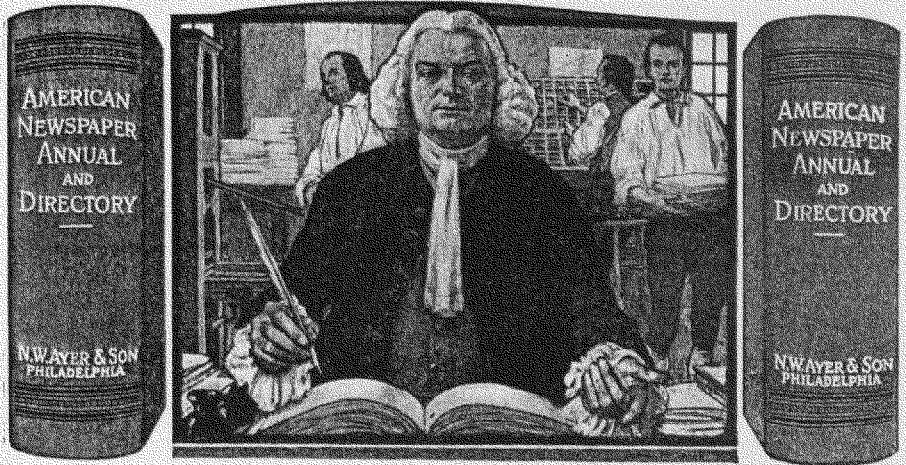

Know All Men By These Presents

that the American Newspaper Annual and Directory has caused to be made by its duly authorized auditor, for publication in its pages, a careful and complete examination of the books and records of the

Buffalo Express

Buffalo, N.Y.

and as a result certifies that the average number of copies of each issue of the publication circulated for the period of nine months ending with the thirty-first day of October, 1909, is

Thirty-five thousand one hundred and forty-two (35,142) copies.

This excludes all returned, unsold and spoiled copies.



Given under our hand and seal
at Philadelphia, Pennsylvania.

Publishers of the American Newspaper Annual and Directory

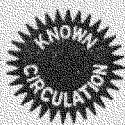

Smith & Budd Co.

Representing Newspapers
of Known Circulation

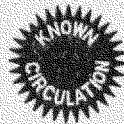

Tribune Bldg., Chicago.

Brunswick Bldg., New York.

Third Nat'l Bank Bldg., St. Louis

BUFFALO NEWS Guaranteed circulation over 95,000 copies daily. Every prominent local and foreign advertiser uses the News—many exclusively. Stands supreme and unapproached in its field. Ask anybody in Buffalo—the best test.

MEMPHIS COMMERCIAL APPEAL Guaranteed circulation over 50,000 copies daily and 70,000 copies Sunday. Ninety-five per cent. of the literate population of Memphis and Memphis territory read The Commercial Appeal. Ninety-seven per cent. of its city circulation is delivered into the homes.

ST. JOSEPH NEWS & PRESS Guaranteed circulation of 39,000 copies daily. The best proposition by long odds, not only of St. Joseph, but of the Middle West. Flat rate makes it a splendid "try out" proposition. Only evening newspaper in city of over 100,000 population.

PITTSBURGH POST Guaranteed circulation over 58,000 daily—72,000 Sunday. Less duplication than any other Pittsburgh paper. Combination rate with The Evening Sun gives 120,000 exclusive circulation at Pittsburgh's fairest rate. The Post's prestige and influence make Post advertising pay.

PITTSBURGH SUN Guaranteed circulation over 64,000 daily. The only Democratic evening paper in Pittsburgh, and has a clientele unduplicated and distinctly its own. Ask the Pittsburgh merchants.

NEW ORLEANS ITEM Guaranteed circulation over 30,000 copies daily and Sunday. New plant, new equipment, growing every month; a phenomenal success. Best proposition in New Orleans and no complete success there without using it. Largest circulation—fairest rate—makes the Item pay.

BOSTON TRAVELER Guaranteed circulation over 95,000 copies daily. A clean, 1-cent, home-reading newspaper, with a clientele distinctly its own. Second cheapest per line per thousand in Boston. Always makes good.

BINGHAMTON PRESS AND LEADER Guaranteed circulation over 21,000 copies daily. Over double the circulation of its nearest competitor (guaranteed), and is supreme in its field as a result-producing proposition. One of the country's most notable newspapers.

INDIANAPOLIS SUN Guaranteed over 20,000 daily. By far the best space bargain in one of the best and most responsive cities in the country. The Sun is a necessity on any list that attempts to cover Indianapolis and it is delivering tremendously.

COLUMBIA STATE Guaranteed circulation over 13,000 daily, 14,000 Sunday. Ranks with the leading newspapers of the country in return-producing value. No advertising campaign successful and no Southern list complete without it.

CHATTANOOGA TIMES Guaranteed circulation over 19,500 daily. Reaches 11,000 homes in Chattanooga every day—more than double that of the other Chattanooga paper.

NASHVILLE AMERICAN Guaranteed circulation 25,000 daily. Leading morning paper of Nashville. Carries more local store advertising every week than any other Nashville paper.

EVANSVILLE COURIER Guaranteed circulation over 18,000 daily and Sunday. Largest circulation by thousands, and only Evansville paper that will prove circulation. See report A. A. A. on Evansville.

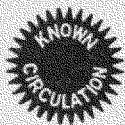

Regardless of what other newspapers may conclude is business judgment, the known circulation list represents newspapers that have no dark press rooms, no closed books, no evasive circulation statements. In making up your list of advertising, use those papers where there are no padlocked press rooms to keep you from the truth.

SEE NEXT PAGE.

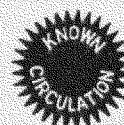

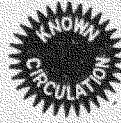

The "Known Circulation" seal is a mark of fixed purpose—to show the advertiser what circulation he is buying—to prove value—to be honest and square—to offer space as space should be bought, as a fixed, definite business proposition.

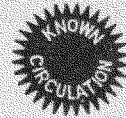

ATLANTA GEORGIAN & NEWS Guaranteed circulation over 40,000 daily—the paper that has "changed the map" in Atlanta and offers advertisers a proven circulation and equality in rates. One look at the Georgian and News tells why.

LITTLE ROCK GAZETTE Guaranteed circulation over 17,000 daily and 20,000 Sunday. Only morning newspaper in the Capital of the State, and Arkansas can be covered exclusively by the Gazette. Only Little Rock newspaper proving its circulation. 75 per cent. more circulation guaranteed.

SYRACUSE JOURNAL Guaranteed circulation over 27,000 daily. Only one local (Syracuse and environs) circulation than any other Syracuse paper. Ask your Syracuse connection.

NORFOLK LEDGER-DISPATCH Guaranteed circulation over 18,000 daily. The consolidation of the Ledger and The Dispatch gives Norfolk only one afternoon paper and one paper that dominates its field. Larger circulation by 25 per cent. than all other Norfolk papers combined.

NEWPORT NEWS TIMES-HERALD Guaranteed circulation over 5,000 daily. Best medium in Newport News. Only evening paper in its city, and with Norfolk Ledger-Dispatch (combined rates) thoroughly covers all Tidewater, Virginia.

MOBILE ITEM Guaranteed circulation over 11,500 daily—Largest circulation of any Mobile paper. Dominates its field—best advertising medium—absolutely necessary to a successful Mobile campaign.

BIRMINGHAM LEDGER Guaranteed circulation over 22,000 daily—more than that of any other Birmingham paper. Recognized generally as the best advertising medium in Alabama.

SAVANNAH PRESS Guaranteed circulation over 10,000 copies daily. To thoroughly cover Savannah The Press must be used, and with a reasonable rate card it is not only the cheapest, but the best. Ask anybody in Savannah.

RICHMOND EVENING JOURNAL Guaranteed circulation over 17,000 copies daily. The paper that gets the LOCAL business. Gives splendid results at a fair rate. Examine a copy.

THE "BIG FIVE" WEEKLIES

PENNSYLVANIA GRIT Guaranteed circulation over 140,000 copies weekly. Goes into more than 10,000 of the smaller cities, towns, and villages of the country. Read by prosperous people, wage earners, trades people. Ask anybody about "Grit"—America's greatest weekly.

UTICA SATURDAY GLOBE Guaranteed circulation over 140,000 copies weekly. Beautifully printed and carefully edited to the likes of a purchasing clientele throughout New York, Pennsylvania and New England. To reach the right sort, don't omit the Globe.

NATIONAL TRIBUNE Guaranteed circulation over 115,000 copies weekly. Published at Washington and a publication of absorbing interest to all Civil, Spanish, and Philippine War veterans. One of the best-known "pullers" on "keyed" advertisements.

WEEKLY COMMERCIAL APPEAL Guaranteed circulation over 90,000 copies weekly. Thoroughly covers the most prosperous section of the rich South and Southwest. One of the best-known leaders on numbers of "keyed" propositions. Try out the Commercial Appeal's rich territory.

ELMIRA TELEGRAM Guaranteed circulation over 90,000 copies weekly. Unapproached in a rich field as a medium to cover majority of the territory of Southern New York and Northern and Northeastern Pennsylvania. At the rate a sure result producer.

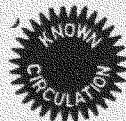

SMITH & BUDD CO.

REPRESENTING NEWSPAPERS OF
KNOWN CIRCULATION

Tribune Bldg., Chicago Brunswick Bldg., New York
3rd National Bank Bldg., St. Louis SEE PRECEDING PAGE

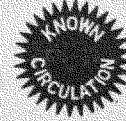

The Brooklyn Citizen

The 1c Democratic Daily of Brooklyn

Eighty per cent of THE CITIZEN'S circulation is delivered by carriers into the homes of the buying public of Greater New York's fastest growing Borough. Advertisers! "There's a reason." Daily afternoon edition, 12 to 16 pages, 1 cent. Sunday morning edition, 24 to 36 pages, 3 cents. The Brooklyn CITIZEN occupies the entire four-story building at Fulton, Willoughby and Adams Streets—The Citizen Square. Established Oct., 1886. Specimen copies, advertising rates, etc., on application.

Albany.

New York.

Two German Papers

Albany Taeglicher Herold and Albany Sonntags Journal Reliable Advertising Mediums.

Published Daily and Sunday by the

ALBANY HEROLD CO.

Pawtucket-Rhode Island The Times

The ONE paper for two cities, Pawtucket and Central Falls, with a combined population of 70,000.

Is recognized as one of the largest, strongest, and best one-cent dailies in New England.

Circulation, 19,000

Concord Evening Monitor

Established 1864.

(Weekly) Independent Statesman

Established 1823.

Cover New Hampshire as no other mediums can.

MONITOR AND STATESMAN CO.,
CONCORD, NEW HAMPSHIRE.

WILLIAM D. CHANDLER,
PUBLISHER.

N. W. AYER & SON, Newspaper Advertising Agents, Philadelphia.



**Do You Bag the Game?
Are You on the Right Trail?**

*Do you know of any other
publication which like*

**COMFORT Can Show
That 81% of Its Subscribers
Make a Practice of Dealing
with Its Advertisers?**

COMFORT Only Can Show It. Why? What Does It Mean?

*Country
Circulation
Pays
Advertisers
Much Better
than City
Circulation
Because*

Advertising Is Overdone in the City

In the shop windows, on the bill boards, by hand bills and dodgers, by innumerable dailies, weeklies and other periodicals, and in a thousand other ways, so that your advertisement, if noticed at all amid the bustle and distractions of city life, makes little impression on the busy metropolitan population.

The vast majority of the city population are fighting a life-and-death struggle to make both ends meet.

The Country People Constitute Two-Thirds of the Population

They live in families and most of them own their homes; unaffected by the panic, with large crops at high prices for a series of years, they have become the most prosperous constituent of our population; large consumers with money to spend and meager home facilities for satisfying their increasing wants, the practice of trading by mail-order has become almost universal and is rapidly growing with them.

Here Is the Best Market and the Least Competition

They are looking for your goods; they read and ponder the ads., and they patronize the advertisers.

COMFORT'S Circulation Is Among the Country People

Each month it is welcomed in a million and a quarter homes, in many of which it is their only paper or periodical.

To get your share of their profitable patronage you have only to advertise in COMFORT.

The keyed-ad. men use COMFORT because they know it pays.

Forms close 15th of month previous to date of publication.

For further information apply to your advertising agent or direct to

W. H. GANNETT, Pub., Inc.

NEW YORK OFFICE:
1105 Flatiron Bldg.

WALTER R. JENKINS, Jr., Representative

Augusta, Maine

CHICAGO OFFICE
1635 Marquette Bldg.

FRANK H. THOMAS, Representative



BARKING UP THE WRONG TREE!

Do You
Know When
You Are Barking
Up The Wrong Tree?

How Can You Know If Your Ad. Isn't Keyed

Only the keyed-ad. men know for sure when they have struck the right tree, and that is why they keep right on advertising in COMFORT.

COMFORT'S ads. are keyed, and it carried more advertising the last twelve months than ever before.

What better proof of satisfactory results could you ask?

**81% of COMFORT'S Subscribers
Make a Practice of Answering
the Advertisements**

as shown by tabulated returns of our recent canvass, which is one of the reasons why COMFORT is the best all-round advertising medium and why

COMFORT'S Advertisers Bag the Big Game

If your ad. isn't keyed you are like the hunter whose dog leaves the trail of the rabbit or coon and barks up the tree at the squirrel which pays no attention to his noise.

Follow the keyed-ad. man whose keen scent keeps him on the right track, and

Advertise in COMFORT



Forms close 15th of month previous to date of publication.
For further information apply to your advertising agent or direct to

W. H. GANNETT, Pub., Inc.

New York Office: 1105 Flatiron Bldg. **Augusta, Maine**
WALTER R. JENKINS, Jr., Representative

Chicago Office: 1635 Marquette Bldg.
FRANK K. THOMAS, Representative

THE
PROVIDENCE
TRIBUNE

Evening
—AND—
Sunday

The Inland Farmer

Louisville, Ky.

The leading Farm Weekly of the South.
 Foremost in every line of progressive endeavor.
 Reaches the prosperous South Central States.
 These people have money to spend (Two Billion from this year's crops) and the inclination to buy.

43,000 Guaranteed

Circulating through the Diversified Farming Sections of Kentucky, Tennessee, the Virginias, the Carolinas, Georgia, Alabama, Mississippi, Louisiana, Texas, Arkansas.

Leads in Press Work, Paper Stock, Editorial Force, Literary Features, and a paid-in-advance subscription list nearly three times that of any Farm Weekly published south of the Ohio River.

Write for sample copy and rates.

THE REPUBLIC

Published
 Every Saturday

The only newspaper in all New England that chronicles Catholic social activity

Seventy per cent. of the people of Massachusetts are foreign born, or of the first generation of foreign born parents. The largest proportion of these are members of the Catholic Church. In a pamphlet recently issued by the Massachusetts Census Bureau, entitled "Race in Industry," it is shown that the Catholic wage-earners of Massachusetts, numbering 500,000 persons, earn \$300,000,000 per year. It is figured that \$250,000,000 of this goes into the channels of trade. They eat, drink, wear clothes and buy things, and thousands of them read THE REPUBLIC, Boston's Leading Weekly.

ADVERTISING RATES

Four columns to the page. Length of column 14½ inches (200 lines); width 2½ inches.

Regular Advertisements: Per Agate Line (14 lines to the inch) 20 cents.

SPECIAL—Next Editorial Page, Select Reading, Financial and Political.

30 cents. Inside Cover Page Facing Editorials and Specified Positions,

25 per cent additional. Outside Cover, 50 per cent. additional.

Discounts based on the number of lines contracted for as follows;

250 lines.....	10 per cent.	1000 lines.....	25 per cent.
500 lines.....	15 per cent.	1500 lines.....	30 per cent.
750 lines.....	20 per cent.	2000 lines.....	33½ per cent.

No advertisement charges less than \$1.00 for each insertion. In all cases space contracted for must be used within one year from date of contract.

READING NOTICES per nonpareil line (lead) 50 cents (without discount).

Forms close WEDNESDAY NOON OF EVERY WEEK of issue.

Republic Publishing Company, 15 School Street, Boston, Mass.



The World's Banner List of German Publications

is composed of the following
well-known papers:

Daily Germania-Abendpost, - -	24,608
(Only German evening daily in Milwaukee)	
Daily Herold, - - - - -	17,021
(Only German morning daily in Milwaukee)	
Sonntags-Post, - - - - -	43,700
(Only German Sunday paper in Milwaukee)	
GERMANIA HEROLD ASSOCIATION	
Weekly Germania (Mail Order), - -	108,166
Haus-und-Bauernfreund (Weekly), -	103,577
(German Weekly Farm Journal)	
Deutsche Warte (Weekly—Mail Order),	22,000
Die Rundschau (Weekly—Mail Order), -	25,002

These well-known papers thoroughly cover the most desirable German territory in the Union. Advertisers who wish to cover Milwaukee, and country mail order advertisers who are after the German trade of the United States, particularly of the Great Northwest, can do so profitably with this great German list. Sample copies and lowest advertising rates promptly furnished.

GERMANIA PUBLISHING COMPANY
Milwaukee, Wis.

LOUIS KLEBAHN, Eastern Representative, 1 West 34th Street, New York

"THE REAL NEW YORKER IS KNOWN BY
THE MORNING TELEGRAPH HE READS."

New York's Only Five Cent Daily

The Morning Telegraph

The authority of America on Theatricals, General Amusements, the Turf and High-class Sports. An Exclusive and Distinctive Clientele of Up-to-date and Well-to-do People.

Average net paid circulation for 1909

SUNDAY 100,731

DAILY 61,894

Most attractive advertising rates possible
because of large revenue derived from
sales of daily issue at five cents the copy.

THE MORNING TELEGRAPH

Long Acre Bldg., Broadway, 43rd-44th Sts., New York City

534,083

GERMANS IN CHICAGO

(See Daily News Almanac for 1904, Page 381)

Directed and influenced by
the oldest German papers in the West, the

STAATS-ZEITUNG

Established 1849
(Morning, daily and weekly)

FREIE PRESSE

Established 1871
(Evening, daily and weekly)

WESTEN UND DAHEIM

Established 1848
(Sunday)

NO BETTER ADVERTISING MEDIUMS
SEND FOR RATE CARD

94-100 Fifth Avenue, Chicago
Eastern Office: 1 W. 34th St., New York City

In considering circula-
tion remember that

The Boston Herald

has both

Quality and Quantity

No other newspaper in
New England can give
advertisers such returns

HERBERT L. HASKELL

REPRESENTATIVE

1 Madison Ave., NEW YORK CITY

Southern Agriculturist

Nashville, Tenn.

75,000 Guaranteed

*Statement of Circulation by
States, Sample Copy and Proofs
of Pulling Qualities on Request*

Supreme in the Field

¶ Because it is "the newspaper which prints the most advertising, month after month, year after year," THE JEWISH DAILY NEWS is the first and foremost Jewish daily newspaper in the world.

¶ The list of its advertisers embraces the largest number of "national" advertisers that can be shown by any publication in the foreign language field—the best test of its advertising value.

¶ It is the chief medium of the great Jewish population, which, in New York City alone, numbers considerably over one million, and which constitutes a purchasing element of tremendous power.

The Jewish Daily News

SARASOHN & SON, Publishers

185-187 East Broadway, New York

GEO. L. MACFARLANE, Special Representative, Boyce Bldg., Chicago.

Reservations for space in the Twenty-Fifth Anniversary Edition (Silver Jubilee Number), to be issued early in 1910, should be made at once to insure good position.

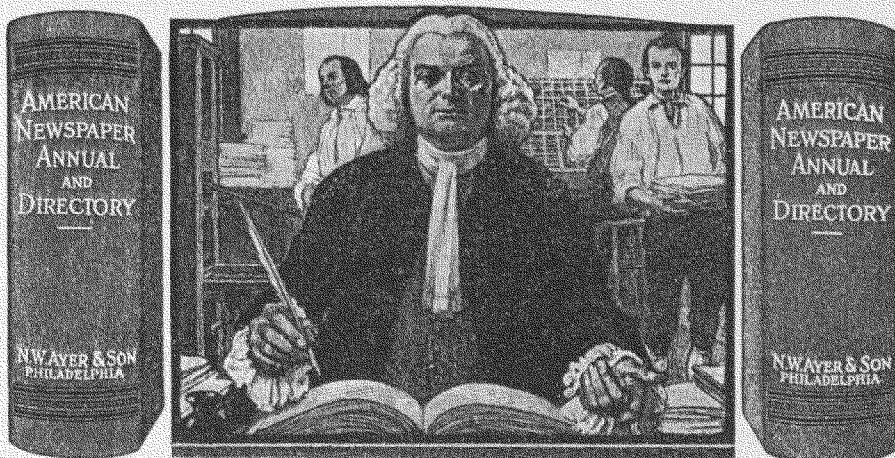

Know All Men By These Presents

that the American Newspaper Annual and Directory has caused to be made by its duly authorized auditor, for publication in its pages, a careful and complete examination of the books and records of

The Hartford Times

Hartford, Conn.

and as a result certifies that the average number of copies of each issue of the publication circulated for the period of nine months ending with the thirty-first day of July 1909, is
Nineteen thousand eight hundred and forty-six (19,846) copies

This excludes all returned, unsold and spoiled copies.



Given under our hand and seal
 at Philadelphia, Pennsylvania,

Publishers of the American Newspaper Annual and Directory

Cincinnati Commercial Tribune

Has been conceded by its patrons as being the best advertising medium in this section.

Being high in character, honest in circulation, reaching the class with means, places it on the highest plane in newspaperdom.

No advertiser, regardless of the wares he wants to exploit, can consistently pass this publication.

*Further Information
from Cincinnati
Commercial Tribune, or*

HAND, KNOX & CO.

NEW YORK

921-27 Brunswick Bldg.

ST. LOUIS

Victoria Bldg.

CHICAGO

1210-12 Boyce Bldg.

The Evening Post

LEADS in the San Francisco evening field. It is by far the most complete newspaper and has the largest city and suburban distribution.

It united with the San Francisco Evening Globe July 1, 1909.

*Average daily
circulation exceeds* **46,000**

Write for advertising rates.

**EVENING POST PUBLISHING CO.,
San Francisco, Cal.**



The
Direct
Influence
of
Advertising
in



The HOUSEWIFE

Over the shop counter, in
the delivery wagon's visit,
are worked out the results
of advertising to the more
than 400,000 intelligent
housewives who read
THE HOUSEWIFE

READ THE FOLLOWING PAGE FOR FACTS OF VITAL
INTEREST TO EVERY NATIONAL ADVERTISER

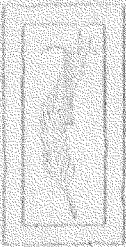

HE housewife is the *guiding spirit* in every department of the home. She does all the buying for herself, for the home, and nearly all for the other members of the family. *She is the person* whom most manufacturers of national products *must reach* to sell goods.

More than 400,000 women subscribe to THE HOUSEWIFE. Because it is clean, wholesome, interesting and practical, THE HOUSEWIFE enters into their homes as a *confidant* and *close companion*.

Its advertising columns are supported by practical hints and helps which make it exceptionally valuable for advertising any article appealing to the wife and mother.

During the years 1908 and 1909 more than *seventy national advertisers* used THE HOUSEWIFE for the *first time after a thorough investigation* of the value of its circulation. Their *number is augmented* constantly by other conservative houses. And here is an impressive fact—when an advertiser once enters THE HOUSEWIFE'S columns, results are invariably so gratifying as to give it a permanent place near the top of the list.

The rate is low, considering its circulation and compared with similar publications. A line to our advertising department will bring full information, rates, sample copies, etc.

The A. D. Porter Company

CHARLES W. CORBETT, Jr.
Advertising Manager
52 Duane Street
NEW YORK

WILLIAM HAMILTON, Jr.
Western Representative
902 Tribune Building
CHICAGO

Take it in your own case, you know what attracts you in a magazine. Ever analyze the appeal of **Human Life**? It is the magazine about people, real live flesh and blood. **Human Life** is growing stronger every issue. The reliable advertiser only can take advantage of the opportunity offered. We have a worthy proposition for the advertiser.

Human Life

THE MAGAZINE ABOUT PEOPLE.

A D V E R T I S I N G
D E P A R T M E N T

B O S T O N
N E W Y O R K
C H I C A G O
K A N S A S C I T Y

ESTABLISHED 1872

PUBLISHED EVERY THURSDAY

Den Danske Pioneer

(The Danish Pioneer)

OMAHA, NEBRASKA

The NATIONAL ORGAN for the 500,000
citizens of Danish birth in the United States

*Subscription \$2.25 a year
in advance*

Average Circulation in 1908—**38,645**

Average Circulation in 6 Months of 1909—**39,077**

Published by

SOPHUS F. NEBLE PUBLISHING CO.

Omaha, Nebraska

Abendpost *and* Sonntagpost

Greatest
German
Papers
of Chicago

*No Claims, but Proofs
Books opened to Advertisers*

Chicago, Illinois

The New York Press

*The One Republican
Newspaper of New York
of Large Circulation*

COVERS a particularly profitable field and gives results to its advertisers.

EVERY campaign of advertising in New York newspapers should **ALWAYS** include The New York Press.

Rates are reasonable and service and attention unsurpassed.

The New York Press

7-9-11 Spruce Street, New York

The Idaho Statesman

DAILY, SUNDAY and WEEKLY

Is and has been since 1864 Idaho's leading newspaper. Published at Boise, a city of over 25,000 people and the capital of the State, with a general circulation over the entire State and in Eastern Oregon. The only large morning daily within a radius of 500 miles of Boise.

Full Associated Press Report

Contracts accepted on Daily or Sunday with guarantee of over 6500 net average circulation and on Weekly over 2000 during contract.

Springfield Republican

MASSACHUSETTS

The New England Newspaper

Established in 1824 by Samuel Bowles

DAILY (Morning) \$8.00

SUNDAY \$2.00

WEEKLY \$1.00

Largest Morning and Sunday circulation in Western New England

Cleanest Paper in the United States

The Morning Tribune

EVERETT, WASH.

Is delivered on seven R. F. D's every day but Monday.

The only Sunday paper in Snohomish County.

Carries $\frac{1}{3}$ more local advertising than its competitor.

Card rates strictly adhered to.

Guaranteed Circulation 3728.

Everett is the Manufacturing Centre of the Pacific Coast.

If you desire to reach the Catholic reading public of the United States and Canada you will find the right medium in the

CATHOLIC WORLD

The Oldest, The Best

The Most Widely Circulated of Catholic Magazines. It goes to the family and is kept for reference.

Send for Advertising Rates

THE CATHOLIC WORLD

120-122 West 60th Street, New York City

Acker und Gartenbau Zeitung

*America's German Agricultural and
Horticultural Journal*

CIRCULATION

70,000 Weekly

RATES

Display Advertising, 20c per agate line
Preferred positions, 25 per cent extra
*No advertisements inserted preceded by
reading matter.*

Reading Notices 20c per line, agate
measurement.

DISCOUNT

10 Days from Date of Invoice, 3 per cent

*Forms close on Saturdays, one week previous
to date of issue. Four columns to a page,
each column 196 agates deep and 15 picas
(2 $\frac{3}{8}$ inches) wide.*

THE HEROLD CO.

Milwaukee, Wis.

Die Deutsche Hausfrau

*The Woman's Home Journal of the
German Language*

CIRCULATION

132,000 per Month

RATES

Display Advertising, 50c per agate line
Preferred positions, 25 per cent extra
*All advertisements are placed next to
pure reading matter without extra charge*
Reading Notices, \$1.00 per agate line

DISCOUNTS

Quarter page or more . . . 10 per cent
10 days from date of Invoice, 5 per cent

*Forms close from the 20th to the 25th of the
second month preceding date of issue. Four
columns to a page, each page 200 lines deep
and 2 $\frac{3}{8}$ inches wide.*

HAUSFRAU PUB. CO.

Milwaukee, Wis.

The Recognized Leading Paper and Best Advertising Medium in

New Haven Connecticut's Largest City

is the REGISTER. Many local advertisers use no other medium. Carries thirty columns a day more advertising than any other New Haven paper. The "Want Ad" medium of the city

Register is New Haven's Best Paper

Largest and best equipped in the city—two Hoe presses, seven linotypes. The REGISTER's sworn daily average circulation January 1 to July 1 of 1909 was **17,080**

Circulation examined by Association of American Advertisers

*The REGISTER gives advertisers **better results** than would an equal amount of money spent in any other New Haven paper or combination of papers.

ESTABLISHED IN 1874

Sworn Daily Circulation 12,000

ALTOONA MIRROR

Has largest circulation among the thousands of Employees in the Penna. Railroad shops in Altoona, East and South Altoona and Holidaysburg shops, and is the favorite newspaper of railroaders between Johnstown and Huntingdon, Pa. Local news a specialty.

The Mirror carries five to six columns of classified ads—wants, for sales, etc.—Daily.

MIRROR PRINTING CO., Harry Slep, Pres.

ALTOONA, PA.

THE TROY TIMES

It reaches the people who have money to spend.

Saturday Art Section
A Feature

CHARLES S. FRANCIS, Publisher, Troy, New York.

The Seattle Daily (Evening) Star

"The Only Paper in Seattle Which Dares to Tell the Truth"

A Paper with a Circulation which Circulates

The Largest Daily Paid Circulation in Seattle

\$3.00 per Year

25c per Month

Strictly in Advance

Write Eastern Office

W. O. MILLINGER, 410 American Trust Building, Cleveland, Ohio.

"The Best Newspaper in America"

Mr. Chas. H. Grasty, in an article in the June, 1909, issue of *World's Work*, says:

"THE KANSAS CITY STAR" is often spoken of as the best newspaper in America. . . . The Star began with one standard—public service. Everything has been secondary to that."

And, recognizing the character of The Star, Mr. William Allen White has said:

"No newspaper in New York—morning or evening—is as good a newspaper, as clean in tone, as independent in thought, as honest in conviction, and so cosmopolitan in its news-sense. A paper as good as THE KANSAS CITY STAR in New York will circulate by the million."

But the greatest mark of appreciation is that "Everybody in Kansas City" and the best and most prosperous people in the surrounding cities and towns regularly read

The **Kansas City Star**

MORNING, EVENING AND SUNDAY

150,000 copies each issue

Weekly **Kansas City Star**

Circulation, 260,000 copies

is "The Distributor of the Great Southwest." A recent test showed that the average reader had been a subscriber for a period of eight years, that 93% were farmers, that 75% owned real estate, and that 46% make a habit of buying by mail.

Advertisers who KNOW do not attempt to reach the people of Kansas City or the surrounding territory without the Weekly or the Daily editions of The Star.



CHAS. A. GREEN
President and Editor

Green's Fruit Grower and Home Companion

*A Monthly Magazine for the Fruit
Growing Farmer and His Family*

Do you realize that the entire output of gold in the United States during the past year was \$90,000,000 while the fruit crop from a single state last year sold for \$101,000,000. If you appeal to the farm folks with your advertising **Green's Fruit Grower** ought to be among the first on your list.

The fruit-growing farmers are among the most progressive and prosperous people in the land. The only way to reach all of this class of farm folks is through **Green's Fruit Grower**.

Ask N. W. AYER & SON or any good advertising agency, or write to **Green's Fruit Grower Company, Rochester, N. Y.**

Green's Fruit Grower reaches practically all of the fruit-growing farmers in the country. It is read by at least 125,000 of the first families of farm folks.

Published at Rochester, New York. Read in every State in the Union

Reaches a Different Class

The Ave Maria

of Notre Dame, Indiana

receives many testimonial letters, but this one is selected because it shows the wide distribution of our circulation and indicates that our magazine is kept and bound:

"We are pleased with the results from our last year's ad. Replies are still coming in and have come from nearly *every State* in the *Union* and the *Philippine Islands*.

WAYNE PUB. CO., Detroit.

The Ave Maria is the most discriminating and influential Catholic medium in America. Books examined by the Association of American Advertisers.

JOHN A. MURRAY, Advertising Manager
154 Nassau St., New York City

Pearson's

¶ A magazine that is unafraid—

¶ A circulation that is proved and positive—

¶ A producer of results to those who court publicity through its pages—

¶ A truth-telling, reader-compelling publication—

¶ A magazine of merit from cover to cover, fact, fiction and advertising included—

The Pearson Publishing Co., New York

Pearson's

A somewhat unusual magazine. It is in earnest—gives its readers much to read that has roots, trunk and fruited branches of solid and juicy thought rather than mere bloom. It is really an almighty

particular

publication. It exercises a decided and decisive policy in its text and typography as well as the

publicity pages

of its advertisers. There is never a doubt as to the quality of anything on or between the covers, —it aims to render a service which will

produce

results, large and long, for its advertising patrons and

does it ~

It will do it for You!

The
Pearson Publishing
Company,

Chicago Office:
Marquette Building

Boston Office:
Penn Mutual Building

New York

Sixty-Third Year

The Brooklyn Times

Brooklyn's
High-Class
Aggressive
One Cent Daily

The Only Newspaper
That Covers the Entire Brooklyn
and Long Island Field

Publication Office: 24-26 Broadway, Brooklyn, N. Y.

The Daily Mining Journal

Marquette, Mich.

THE PIONEER
DAILY NEWSPAPER OF THE
UPPER PENINSULA OF MICHIGAN.

IS THE REPRESENTATIVE NEWSPAPER OF
NORTHERN MICHIGAN.

ACKNOWLEDGES NO EQUAL IN ITS
TERRITORY.

The Advance

CHICAGO, ILLINOIS

The representative Congregational Weekly,
visiting a very desirable class in the
Middle and Western States.

Nearly 1,000,000 Copies Issued Last Year

Advertising Rates Reasonable.

Over 40,000 weekly circulation.

Indiana Farmer

INDIANAPOLIS, IND.

65th Year

Using its columns annually are more than

12,000

General Advertisers

This tells the story of its value to
the advertiser.

THE FASTEST-GROWING DAILY IN THE GREAT
SOUTHWEST

The Muskogee Phoenix

Muskogee, Oklahoma

Circulation of
daily edition
5300

Circulation of
weekly edition
4600

Sworn circulation statements on request.
The best advertising medium in the eastern
half of the new State.
Advertising rates on application.

PAYNE & YOUNG,
Special Representatives.

750 Marquette Building,
Chicago.

30-34 West 33rd St.
New York City.

THE Waterbury American

Published at

Waterbury, Conn.

Established 1844

Population 75,000

Average Circulation

Daily
7,000

Semi-weekly
2,700

Write for samples and rates.

Classified advertising, 25 cts. for 25 words or less,
1, 2 or 3 straight insertions.

EVERY EVENING

Wilmington, Del.

THE HOME NEWSPAPER IN A GROWING CITY OF 90,000 PEOPLE

Reliable, Conservative, Influential

A Newspaper of known circulation which
insures to its advertisers maximum results
at minimum cost.

Carries MORE classified advertising than
all the other newspapers in Wilmington
combined.

Has the exclusive service of the Associated
Press in Delaware.

Every Evening Printing Co., WILMINGTON,
Delaware

"Danskeren"

The only semi-weekly Danish newspaper
in America. Reaches the best element
of the Danish people throughout the
country. Carries clean, high-class adver-
tising only.

Published by

Danish Lutheran Pub. House

BLAIR, NEBRASKA.

The Free Press

(Daily and Semi-weekly)

The Leading Newspaper in

EASTON, PA.

"The City of Resources." Centre of cement,
slate, silk, iron and railroad enterprises; delightful
for residence, noted for solidity of business under-
takings, surrounded by fine agricultural sections.

THE DAILY FREE PRESS had a sworn cir-
culation of 6473 during 1909, 1900 above nearest
competitor. Largest afternoon circulation in
Lehigh Valley. Leads in news, popularity, influ-
ence, and advertising. Has its own carriers in
30 cities and towns in Northampton County, Pa.,
and Warren Co., N. J.

Farming sections covered by Semi-weekly Free Press.

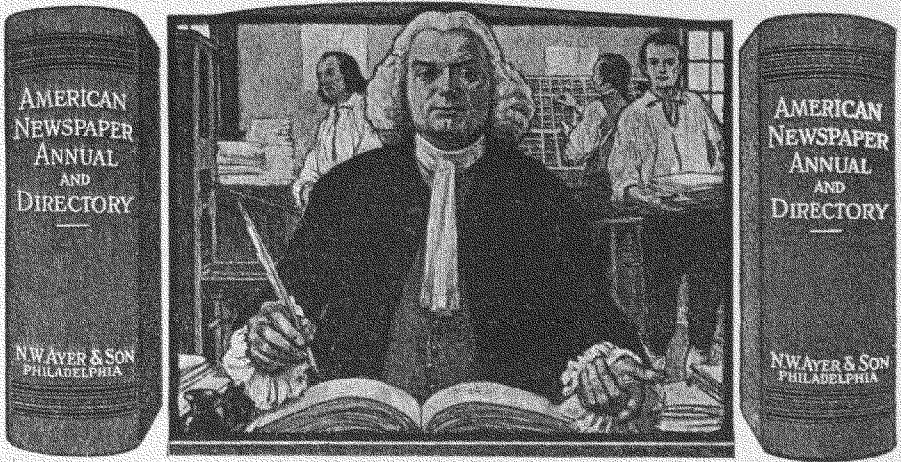

Know All Men By These Presents

that the American Newspaper Annual and Directory has caused to be made by its duly authorized auditor, for publication in its pages, a careful and complete examination of the books and records of

The Boston Post
Boston, Mass.

and as a result certifies that the average number of copies of each issue of the publication circulated for the period of nine months ending with the thirtieth day of June, 1909, is

Daily, { Two hundred and thirty-eight thousand one hundred and twenty-six (238,126) copies.

Sunday, { Two hundred and fifteen thousand nine hundred and forty-seven (215,947) copies.

This excludes all returned, unsold and spoiled copies.



Given under our hand and seal at Philadelphia, Pennsylvania.

Publishers of the American Newspaper Annual and Directory

ADVERTISING & SELLING

is a combination of "Profitable Advertising" of Boston—the oldest and only strictly independent monthly advertising magazine in the world—and "Selling Magazine"—the only magazine in its field.

The combination of these two unique, and already proven, valuable publications makes "ADVERTISING & SELLING" the only single publication covering these two branches of marketing—advertising and selling. Its circulation is double that of either of the old magazines.

The editorial department is conducted by George French, formerly editor of "Profitable Advertising."

The business department still has the assistance of the former owners of each of the old publications, but has increased facilities, and will prove of valuable assistance to advertisers.

Subscription Price:
\$2.00 a year—Foreign \$3.00
Three years \$5.00—Foreign \$7.50

Advertising Rates on Application

ADVERTISING & SELLING

253 Broadway, New York
ADVERTISING & SELLING COMPANY
President, Emerson P. Harris
Vice Pres. and Gen. Mgr., A. Eugene Bolles
Vice Pres., Kate E. Griswold
Sec'y and Treas., R. C. Gilmore

Logansport Daily Reporter

Independent Afternoon Paper
Goes Into the Homes

Sworn Paid
Circulation **3027**

LOGANSPORT, INDIANA
POPULATION, 24,000

No Very Rich—None Poor
Everybody Prosperous
Big Railroad Center

Circulation
Semi-Weekly **2500**

These Two Papers Reach
the Right People

It's Up to You

The Pacific Northwest

PORTLAND, OREGON
A Farm Monthly

Circulation by States:

Alabama.....	06	Nebraska.....	43
Alaska.....	00	Nevada.....	7
Arizona Ty.....	4	New Hampshire.....	09
Arkansas.....	5	New Jersey.....	5
California.....	21	New Mex. Ty.....	1
Colorado.....	50	New York.....	27
Connecticut.....	1	No. Carolina.....	7
Delaware.....	00	No. Dakota.....	5
Dist. of Col.....	1	Ohio.....	23
Florida.....	1	Oklahoma.....	5
Georgia.....	1	Oregon.....	5942
Idaho.....	2753	Pennsylvania.....	5
Illinois.....	04	Rhode Island.....	00
Indian Ty.....	3	So. Carolina.....	00
Indiana.....	19	So. Dakota.....	5
Iowa.....	83	Tennessee.....	19
Kansas.....	56	Texas.....	5
Kentucky.....	10	Utah.....	2
Louisiana.....	1	Vermont.....	2
Maine.....	29	Virginia.....	13
Maryland.....	00	West Virginia.....	5
Massachusetts.....	5	Washington.....	3496
Michigan.....	29	Wisconsin.....	23
Minnesota.....	16	Wyoming.....	5
Mississippi.....	00		
Missouri.....	50		
Montana.....	26	Ex. & Adv.....	200

The only farm monthly proving
circulation with post office receipts.

Printers Ink states:

"It is the LEADING farm paper in Oregon."

That's good authority.

New York Representatives:
MR. CHAS. H. HOPKINS,
150 Nassau St., New York City.

TAYLOR & BILLINGSLEA, Chicago, Ill.

A Discriminating Audience

Readers of *The Congregationalist* respond quickly to the claims of genuine merit.

For OVER NINETY YEARS we have consistently endeavored to instill and cherish an appreciation of STERLING WORTH in art, literature, and standards of living.

As a result our constituency to-day insist upon QUALITY. Our paper circulates among a class of people who know a SUPERIOR ARTICLE and will have no other.

IF this is the sort of commodity you are selling, it will be to your advantage to come into contact with people among whom *The Congregationalist* circulates.

The Congregationalist and Christian World

The oldest and most influential religious NEWSPAPER in America, and the national representative of 6,000 Congregational churches.

ADVERTISING RATES

Per agate line 25 cents. Discounts based on the amount of space used are made as follows:

100 lines, \$25, 10 per cent	400 lines, \$100, 25 per cent
200 lines, \$50, 15 per cent	1,000 lines, \$250, 30 per cent
300 lines, \$75, 20 per cent	1,600 lines, \$400, 33½ per cent

Correspondence regarding advertising should be addressed to

SAMUEL REIS, Advertising Manager
14 Beacon Street, Boston

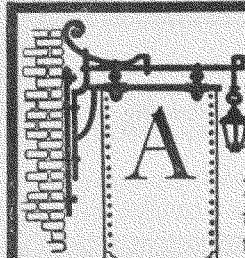

A Man Is Known by the company he keeps. Readers of modern newspapers have come to judge them—to a certain extent at least—by the character of the advertising which they print. No other newspaper published in the United States is as particular as **THE CHICAGO EVENING POST** in scrutinizing the advertising copy offered for its columns.

Nothing unworthy is accepted at any price. Get-rich-quick schemes, patent medicine buncombe, speculative and mining claims and objectionable announcements of any kind are rigidly barred. Such advertising as The Evening Post presents to its readers day by day is from reliable firms, and Post readers have learned to believe and appreciate this fact.

This matter becomes of vital interest to business men who are buying advertising space when the character of **THE EVENING POST'S** readers—the most intelligent class in and about the great City of Chicago—is taken into consideration.

Reasons Why

It will pay you to advertise in the

Wächter und Anzeiger

It is the only German Daily (and Sunday) in Cleveland, and 39.78 per cent of the total population in Cleveland is German

Therefore your advertisement in the columns of the Waechter & Anzeiger will be read by thousands who can be reached through no other medium.

Cleveland Germans are prosperous—they own 44.9 per cent. of all the homes owned in Cleveland.

In these homes the Waechter & Anzeiger is read—the home circulation brings results.

It is a modern, up-to-date newspaper of acknowledged influence.

It has for more than half a century enjoyed the entire confidence of its readers. This confidence is shared by the advertiser using its columns.

No street sales. Your advertisement in its columns finds its way direct into the family.

CIRCULATION

Daily, 31,000 Sunday, 21,000

THE GERMAN CONSOLIDATED NEWSPAPER COMPANY
Publishers Waechter & Anzeiger
1566-1570 West 3rd St., Cleveland, O.

DEUTSCH-AMERIKAN FARMER



Meet Them On Their Own Ground.

Germany has done it. And we have done it. But if you meet them on their own ground, you will find that they are not so different from you as they seem. They are happy, healthy, and contented. They are not so different from you as they seem. They are happy, healthy, and contented.

Fatherland and Mother-tongue

of them. Through your advertisement it has become their nearest guide to the New World. Pure FREEDOM of the best German farmers are on the subscription list of the Deutsch-Amerikan Farmer. They are not so different from you as they seem. They are happy, healthy, and contented.

LINCOLN NEBRASKA

FAIRBANKS Soap Products
ENDORSERS IN EVERY HOME
 Cold Cream
 Fairy Soap
 Sundry Handy Laundry Soap

5,000 Home Builders Bargains - 5,000
 Plans for every kind of home

A Full Page Five Times For the Price of One Postal Card

FREE THIS \$3.50 PAIR
WILBUR'S STOCK TONIC

GRAND MILLWORK
 SOUTHWEST CORNER OF 10th & N. BRIDGE ST.

34 Leibe Cuch
 FREE GIFT!

THE price of a full page advertisement, 9 x 14 inches, in the Deutsch-Amerikan Farmer with a guaranteed circulation exceeding 140,000 is \$271.60. To send a message by postal card or a circular to all the German farm homes where the Deutsch-Amerikan Farmer is read regularly, would cost over \$1,400.00. This amount will more than pay for five full page advertisements in the Deutsch-Amerikan Farmer.

If you have a proposition that would appeal to substantial people, one or more full page advertisements in the Deutsch-Amerikan Farmer, followed by a series of smaller ads, would be the cheapest and surest kind of advertising. German farmers have money to spend. Through the Deutsch-Amerikan Farmer you will reach the best class—the thrifty and progressive—because the merit of our paper attracts the best class and our “strictly cash-in-advance” terms tend to eliminate the indifferent.

POSITION ON LAST OUTSIDE PAGE WITHOUT EXTRA CHARGE

provided this page has not already been taken. For next season, on dates marked with a *, orders for the last outside page have already been booked.

1909		1910	
September	1	November	3*
"	8*	"	10*
"	15*	"	17*
"	22	"	24
"	29	December	1*
October	6	"	8
"	13	"	15
"	20*	"	22
"	27*	"	29
January	5*	February	2
"	12*	"	9*
"	19*	"	16*
"	26*	"	23*
March	9	"	2*

PLEASE PLACE YOUR RESERVATIONS EARLY

Deutsch-Amerikan Farmer
 Lincoln - - - Nebraska

Lincoln Freie Presse

Bona Fide
Paid Circulation

All subscriptions to the Lincoln Freie Presse are paid in advance. No names are entered on our list till the subscription price has been paid a year in advance. At expiration, unless renewed, they are promptly discontinued. Our list is all wheat and

Of Real Value
To The Advertiser

Everywhere in the United States

Everywhere there are Germans, and everywhere you will find the Lincoln Freie Presse. Our biggest circulation is in the prosperous agricultural states of the Middle West: Iowa, Wisconsin, Minnesota, Nebraska, Texas, Illinois, Kansas, etc., ranking in the order named. In these states we go to nearly every post office and cover the rural German settlements thoroughly. Our circulation during the last twelve months has averaged

142,440

No special preparation is needed to communicate with our Germans. We translate your advertisements, mortise your electros, retaining the illustration, and reset the reading matter free of charge. No special German printed matter is required. Our Germans can read and write English sufficiently for business purposes.

Flat Rate 35 cents Per Line

based on a circulation of 140,000. Write for our map showing the circulation in each state.

LINCOLN FREIE PRESSE, Lincoln, Nebraska

FARM LIFE

CHICAGO, ILL.

175,000

copies guaranteed each month,
gross rate 60 cents per line.

It's the strongest and most influential agricultural monthly published in the West, and the best advertising medium agricultural advertisers can use for covering Illinois, Wisconsin, Indiana, Iowa and Missouri.

Something that really gets into the homes of progressive farmers and will bring you business. Put FARM LIFE on your list. For sample copy, rates, and full information, address

FARM LIFE, Chicago, Ill.

or **S. E. LEITH**

150 Nassau Street, New York

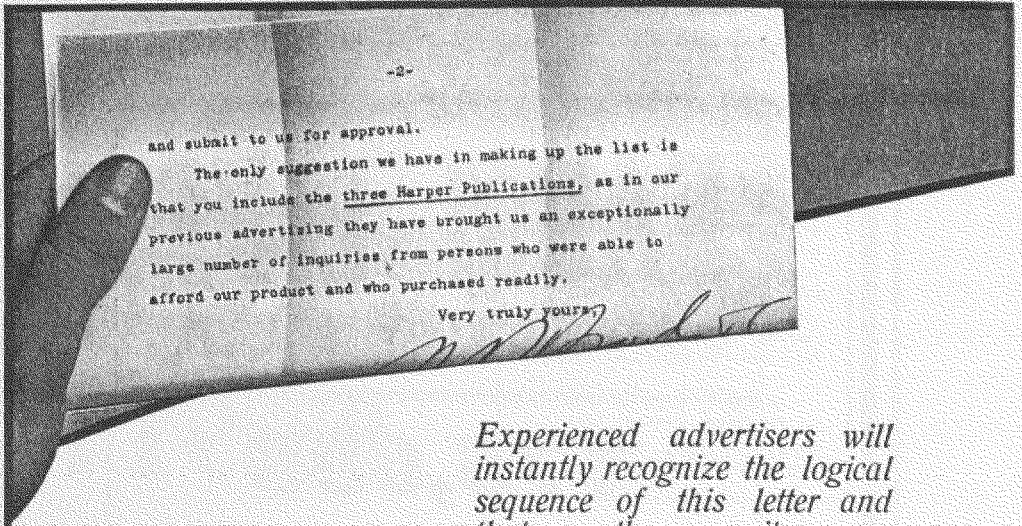

Experienced advertisers will instantly recognize the logical sequence of this letter and that on the opposite page.

Advertising In **The Harper Publications**

is an introduction to a well-established clientele of exceptionally prosperous consumers.

To their readers these publications bear the relation of old and trusted friends. They have been regular visitors in thousands of families for generations and carry an influence that increases the value of space immeasurably, because it is exercised in homes where ample incomes are enjoyed, where modern conveniences and luxuries are a matter of course.

HARPER'S

Monthly Magazine, Weekly and Bazar

are known by discerning advertisers to have an unapproached quality of circulation. Many of the largest national advertisers have been with us for decades.

Schools and colleges, which weigh the cost and results of advertising with exceeding care, invariably head their lists with Harper's.

If you have a product of quality that will appeal to Harper readers, we shall be glad to introduce you through any or all of our three publications.

Rates, discount and other information on request to

HARPER & BROTHERS,
Franklin Square, New York

productive of excellent results.

We enclose copy of a schedule which will show you the number of inquiries we have received from each magazine, each month, and the costs per inquiry as we have figured them.

You will see from this that the three Harper Publications lead in number of inquiries, at a minimum cost.

Kindly let us have proofs of the new series as

The Times

Bay City, Mich.

OVER 11,000 DAILY

Circulation Guaranteed
and three and one-half times more in
Bay City than any local competitor.

The Only
Evening

The Only
One Cent

The Only
Independent

Newspaper published in Bay City
—a city of 45,000 population.

Publishers' Representatives:

I. A. KLEIN,
Metropolitan Tower,
New York.

JOHN GLASS,
508 Boyce Bldg.,
Chicago.

It is easily determined when
you look over the

San Antonio Express

that its excellency as a newspaper and
its merits as an advertising medium,
judging from the great volume of
local and foreign business it carries,
stand in the front rank. The paper
goes into all the reading families of
San Antonio, and has a large distri-
bution throughout Southwest Texas.
It pays all advertisers. List it for
the next advertising campaign in
Southwest Texas.

*Circulation books open for inspection
by the A. A. A.*

EXPRESS PUBLISHING CO.,
San Antonio, Texas.

or JOHN P. SMART, Mgr.,
New York Office, 150 Nassau Street.

The News League of Ohio

are the only Dayton
and Springfield dai-
lies classed among
the leading news-
papers of the United
States.

Combined Circulation
40,000

No better papers anywhere
in cities of equal size.

The Wichita Daily Beacon

WICHITA
KANSAS

The Fastest Growing Newspaper in Kansas

PRESENT CIRCULATION
Over 20,000

Subscribers, located in the rich
trading zone of Wichita. The
BEACON is the BEST advertis-
ing medium because its circula-
tion is not scattered over a wide
area, but is confined to Wichita
and a radius of 100 miles. This
is the trading zone of the Wich-
ita merchant and in that zone

**THE BEACON LEADS
IN CIRCULATION**

*All Circulation Books and Press Records
Open to Examination*

HENRY J. ALLEN, Publisher

WILLIAMS & LAWRENCE, Adv. Representatives
Brunswick Bldg., New York Marquette Bldg., Chicago
W. T. CRESMER, Chicago Manager

Nebraska Farmer

LINCOLN, NEB.

The only agricultural paper published exclusively for Nebraska.

35,000 Circulation
Absolutely Guaranteed and Proven

All Paid for in Advance at \$1.00 per Year—More than 90 per cent of this List in Nebraska.

Any agent who really understands his business will advise people who want to secure the trade of the farmers of Nebraska, to seek it through the columns of this paper. For further information or facts regarding anything connected with agricultural Nebraska, address,

S. R. McKELVIE, Business Manager

Nebraska Farmer Co.
LINCOLN, NEB.

New York Office
S. E. LEITH
150 Nassau St.

Chicago Office
ALLEN & WARD
Boyce Building

The "May Twins"

Peoria, Ill., **HERALD TRANSCRIPT**
Springfield, Ill., **NEWS**
CHAS. H. MAY, Publisher

BEST FOR FOREIGN ADVERTISERS TO REACH THE PROSPEROUS PEOPLE OF CENTRAL ILLINOIS
PAYNE & YOUNG, Marquette Building, Chicago and 39-34 W. 3rd Street, New York

L'Abelille de la Nouvelle-Orleans

(The New Orleans Bee.)

The only French daily paper published in the South and the oldest in the country.
Established September 1, 1827.

HAS THE LARGEST CIRCULATION IN NEW ORLEANS AND THE SOUTHERN STATES.

Sworn Statement } 15,957 DAILY. 17,879 SUNDAY.
18,170 WEEKLY.

The Minneapolis Tidende

with its Daily, Sunday and Weekly Editions, is unequalled as a medium for reaching the large number of prosperous Norwegians and Danes of the Northwest.

Journal Building, Minneapolis, Minn.

Fitchburg, Mass.

A natural trading center for towns with a population of over 50,000; has 107 manufacturing establishments producing 62 different products. If you want to reach this busy, thriving population, advertise in the

SENTINEL

Sample copies and advertising rates for the asking.
SENTINEL PRINTING CO., Publishers

OKLAHOMA FARM JOURNAL

Oklahoma City, Oklahoma

PROVEN CIRCULATION FOR 1909-1910

40,000

Rate 20 cents flat

COVERS THE NEW STATE OF OKLAHOMA

Write for Sample Copy

The Home News

Daily and Weekly.

NEW BRUNSWICK, NEW JERSEY.

AVERAGE CIRCULATION GUARANTEED TO BE OVER 5,700.

HUGH BOYD, Editor and Proprietor.

The Evening Times

The Paper for the People

McKeesport, Pa.

Covers Thoroughly a District Having a Population of 150,000

CIRCULATION AVERAGES 12,000

An Advertising Medium That Brings Results

STROUDSBURG, PA.

The Daily Times and Democrat 8 and 12 pages. The only daily in Monroe Co.

The Stroudsburg Times A live 8-page weekly. Large rural circulation.

The Monroe Democrat 8 pages. 78 years old. The official county weekly.

The Mountain Echo 48 pages. Weekly. Devoted to society events of Water Gap, Mt. Pocono, Delaware Valley regions. Rate card on application.
STROUDSBURG PRINTING CO., Stroudsburg, Pa.

The Newport Herald

Newport, Rhode Island

THE CITY'S ONLY MORNING PAPER.

Read by hundreds of millionaire summer residents, as well as by all others. Reaching all classes, it is a great advertising medium.

IF THE

Atchison (Kans.) Globe

cannot show an advertiser a bona fide daily circulation exceeding six thousand seven hundred copies, it will receipt his bill. The expert of the American Advertisers Association certifies that every copy is paid in advance. Thirty-two years under one management.

The Times Independent

of Loup City, Nebraska

is the oldest paper in one of the best Agricultural counties in the State, and an ad in its columns brings results.

Ingham County News

Mason, Mich.

Circulation 1500. County Seat.

Nine Rural Routes.

All Home Print.

A. L. ROSE, Proprietor

ADVERTISERS

get results when they use the

Poweshiek County Palladium

Montezuma, Iowa

BEST MEDIUM FOR ADVERTISERS.

THE PAPER PEOPLE READ.

SUPREME IN ARIZONA

The Arizona Gazette

of Phoenix

Guaranteed largest circulation of any newspaper published. Three times more advertising carried in 1909 than in 1908. Write for rates.

J. P. McKINNEY, New York—Foreign Representative.

The Cedar Falls Record

DAILY AND WEEKLY

Published by THE RECORD CO., Inc.

J. W. Jarnagin, Editor and Manager.

Cedar Falls, Iowa.

The Record Thoroughly Covers the Field in one of the best communities in Iowa. Consolidation of The Record and The Globe.

Only paper in English in a city of 7000.

Advertising rates on application.

"A Great Afternoon Paper"

The Coffeyville Daily Journal

Unquestionably the largest circulation of any afternoon paper in South Kansas. Reaches the homes of 90 per cent of the people of Coffeyville and has a large rural circulation. Daily—Official City paper; circulation average past six months \$648. Weekly—a favorite with the farmer.

THE JOURNAL NEWSPAPER CO., COFFEYVILLE, KANSAS

Population 22,000.

What the
 350,000 Germans
 of Philadelphia
 read

**The German Gazette
 Publications**

Morgen-Gazette

Sonntags-Gazette

Evening Demokrat

**Pennsylvania
 Staats Gazette**

*Examined by Association
 of American Advertisers*

The one and only way to reach the greatest majority of German-speaking people in the City of Homes. 60,000 thrifty Germans own their own homes in Philadelphia.

*Write for low
 Combination Rates*

**THE PHILA. GERMAN DAILY
 GAZETTE PUB. CO.,
 PHILADELPHIA, - - - PA.**

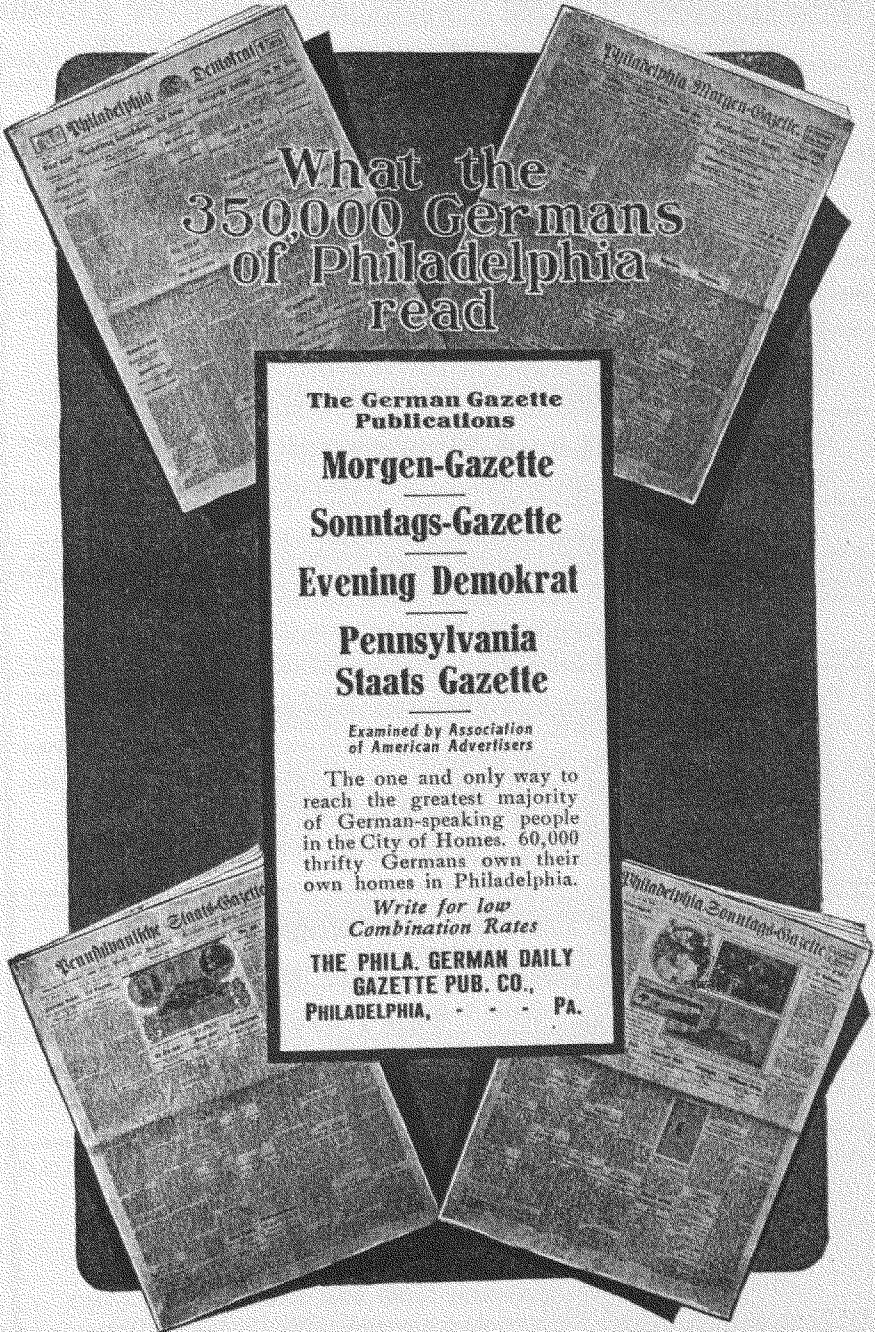

Greater New York's Most Popular German Papers
New Yorker Herold **New Yorker Zeitung**

Daily Evening Daily Morning
 Combined Daily Circulation over 100,000. Rates low! **New Yorker Revue** Sunday over 70,000
 Write for Estimates!

Office: German Herold Building, 22-24 North William Street
 Near Brooklyn Bridge Telephone Call 1500 Beekman

Benziger's Magazine

A Catholic monthly of the very highest class—the publication that has proved a "Good Puller" for honest and marketable propositions.

It differs from the ordinary magazine in that it is more intimately in touch and sympathy with the life and needs of its subscribers.

Its endorsement of your goods or proposition will be valuable to you—it will be glad to give you this backing if what you sell is worthy of it.

Guaranteed Average Circulation, 75,000

Further facts and figures will be gladly furnished on application.

BENZIGER'S MAGAZINE, 36-38 Barclay Street, New York City

The Journal and Messenger *The Leading Baptist Paper in the Central States.*

There are over 4,000,000 Baptists in the United States. THE JOURNAL AND MESSENGER is one of the four leading Baptist papers in the Northern States. Its field lies west of the Alleghany Mountains. The central office is in Cincinnati.

THE JOURNAL AND MESSENGER receives the active support of its denomination, and reaches most of the well-to-do families with means to buy, and thus becomes the best advertising medium for the best articles—those that have merit. One advertising agency and many advertisers report that they get better results in proportion to the cost and circulation than from any other religious paper. Size 32 pages, 9x13 inches. Subscription price, \$2.00. The paper has been published continuously since 1831.

LASHER & OSBORNE, Publishers, Cincinnati, Ohio.

The Observer

of Hudson County, New Jersey

Daily Average Circulation **34,176**

Circulation Books

Examined by American Advertisers Association

Greater circulation in Hudson County than all other newspapers combined.

Second largest newspaper in New Jersey.

Hudson County has a population of over half a million.

Rate card on request.

OBSERVER Building, Hoboken, N. J.

The Christian Evangelist

(Weekly)

Our Young Folks

(Weekly)

The Round Table

(Weekly)

The Social Circle

(Weekly)

The Christian Quarterlies

(Quarterly)

afford the means of reaching the 1,500,000 members of the Christian Church in the United States.

Progressive Growing Journals of a Progressive Growing People

CHRISTIAN PUBLISHING CO., W. D. Cree, Adv. Mgr., ST. LOUIS, MO.

Established 1845.

The Home Paper.

Population 115,000.

Fall River News

FALL RIVER, MASS.

ALMY & MILNE, Proprietors.

Circulation between 7,000 and 8,000 Daily

The News guarantees the largest circulation of any newspaper published in Fall River, and carries more advertising. It is the HOME PAPER, and therefore is the best advertising medium. It is the only paper which has any circulation in the adjoining towns of Tiverton, Little Compton, Portsmouth, Westport Swansea, Somerset, Assonet, and Dighton.

Two Magazines that Reach a Clientage of Their Own

No Duplication

The STRAND

The STRAND is a big, progressive, modern monthly magazine, always ahead in providing new features.

The main feature is its distinct individuality and its unusual and unexpected articles of live interest, all profusely illustrated. It has a clientage peculiarly its own; consequently

The STRAND offers a circulation which cannot be duplicated by any other magazine

The WIDE WORLD

The magazine which scours the globe for stories, anecdotes, topics of interest. Profusely illustrated. Wholly different from other magazines. The WIDE WORLD is an advertising proposition unlike any other. The best value for the money in the market.

Prices Are Right!

Books are opened to audit of A. A. A. and with every yearly contract we give a guarantee of an average combined monthly circulation of 200,000 for \$200, less agent's commission and 5 per cent. cash discount.

Consult Your Agent or Write:

CHARLES H. TOWNSEND, Jr.
New York Representative:
83 & 85 Duane St., New York.

BARTON E. BUCKMAN,
Western Representative:
517 U. S. Express Bldg., Chicago, Ill.

The Boston Cooking School Magazine

reaches more cooking teachers and lecturers, dietitians in hospitals, matrons of public institutions, managers of tea rooms, etc., etc., than any other periodical published. About ten per cent of its circulation goes to this class of readers—the rest to well-to-do housekeepers.

For advertising a food product, a kitchen utensil, or a household necessity there is no better medium for the money.

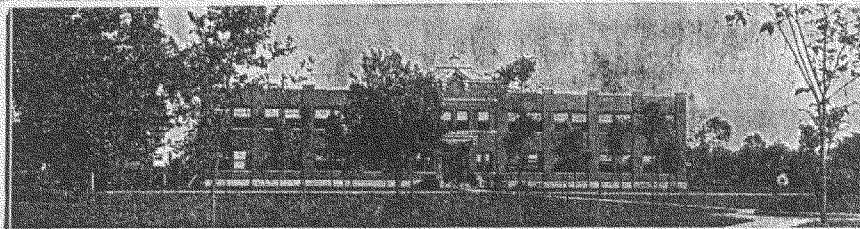

THE HOME OF THE DANVILLE PUBLICATIONS

Normal Instructor and Primary Plans cover the entire Educational field and teach more Teachers than any other similar publications. Most of our readers are in small towns and country districts and are therefore more or less dependent on advertisements and catalogs for their supplies. They are not only good mail order customers, but bureaus of information to the community as well, for the teacher's opinion is sought by parents in selecting many things for their children and home, and if she is acquainted with your proposition, she will recommend it. Don't you think it worth while to get in touch with this vast army of instructors? Let us send you our rate card and further information. We refer you to N. W. Ayer & Son or any other reliable advertising agency. **F. A. OWEN PUBLISHING COMPANY, Danville, N. Y.**

MERIDIAN, MISS.

Population 35,000

Census taken since Jan. 1, 1904. The largest and most progressive city in Mississippi. The center of a rich agricultural and timber country and the great distributing point of the Southwest.

The Meridian Star

(EIGHT EDITIONS PER WEEK)

Evening, Sunday Morning and Weekly (Thursday)

Has more than double the combined circulation of all other Meridian publications, as shown by postoffice receipts.

Sole Foreign Representatives:

THE S. C. BECKWITH SPECIAL AGENCY, New York and Chicago

Colman's Rural World

(The Farmer's "Stand-By") **Alive Sixty-two Years.**

An influential paper, devoted to Live Stock, Horticulture and Agriculture, reaching, weekly, **50,000** wide-awake and prosperous farmers.

It is the Best Advertising Medium in the West

Progressive, energetic and sparkling with up-to-date farming news.

The Rural World Has First Place in the Farmer's Home

Judge of its merits by sending for a free sample copy. Rates low for circulation.

Address, **COLMAN'S RURAL WORLD, St. Louis, Mo.**

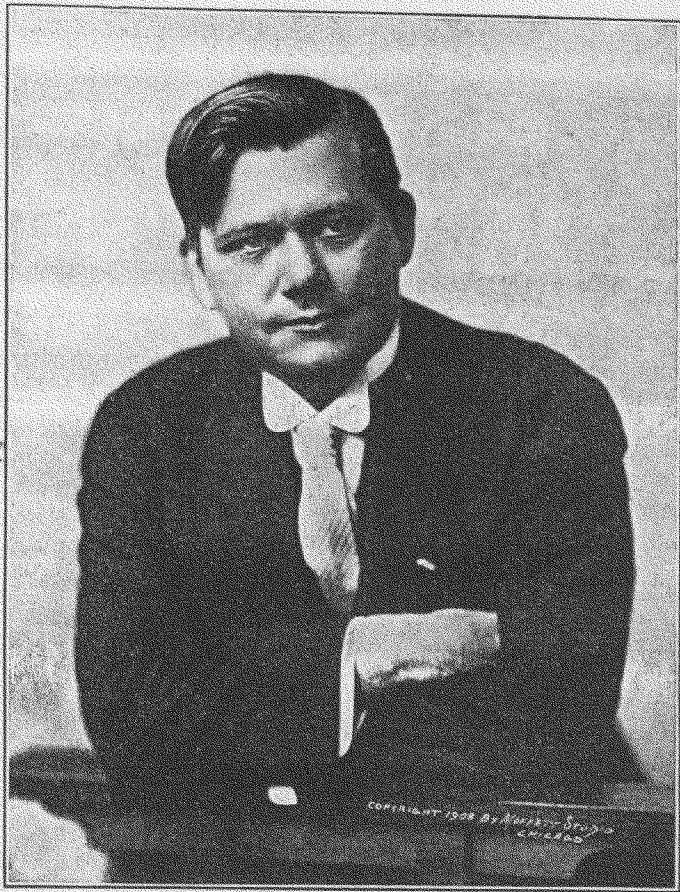

JOE MITCHELL CHAPPLE, Editor of the National Magazine, is the eldest of four boys. His trading of an old violin for a hand printing press marked the beginning of the Chapple Publishing Company. The brothers, four years apart in age, followed their leader, Joe, and the course covered many states. The Chapples' establishment and ownership of several newspapers led to their greatest success, at Boston, in *The National Magazine*.

Four brothers, all pulling together, have accomplished what one could not do alone. The difficulties encountered in building up a great magazine they have overcome.

The National Magazine has become a strong exponent of National progress and affairs; each month a quarter of a million people buy it. Joe Mitchell Chapple features the writings of the Nation's leaders on government subjects in *The National Magazine* each month, and the books, "Heart Throbs," "Heart Songs," "Happy Habit," made famous by readers of *The National*, tell a story no mere words can describe.

At news-stands, Fifteen Cents. By subscription, One Dollar and Fifty Cents a year.

THE CHAPPLE PUBLISHING CO., Boston, Mass.

Let Your Advertising Go Hand
in Hand with
the National Magazine Activities

CONTINUALLY turning the rich soil to be found in new fields—planting ideas of patriotism—harvesting thousands of new readers in every state in the Union—this is the way the remarkable growth of the National Magazine is being secured.

Where the National has an interested reader, its advertiser has a promising buyer.

COME! Enjoy the benefits which the wave of good feeling created by the National's policy will add to your advertising.

You select progressive, enterprising salesmen—they are essential to your business—the same rule should apply to your selection of advertising mediums. Let the National carry your line on its next trip.

The Circulation is 230,000
Rate \$200 Per Page and Pro Rata

Chapple Publishing Co., Ltd.

617 Schiller Bldg.
Chicago

122 E. 25th St.
New York

944 Dorchester Ave.
BOSTON, MASS.

"Dressmaking At Home"

A Monthly Magazine of Fashions for the Home

Over Six Million Women are using May Manton Patterns, and these women are loyal to DRESSMAKING AT HOME because it portrays the fashions they are using, and no other fashion magazine can take its place with them!

A primary field of the best class for the national advertiser!

Dressmaking At Home Publishing Company

225 Fifth Avenue
New York, N. Y.

12-14 State Street
Chicago, Ill.

Published Weekly

Beautifully Illustrated

Town & Country

is pre-eminently the journal of the home. It appeals to the best people from the home side, making a special feature of illustrated articles on beautiful city and country houses. As a medium for advertising high-class goods to the cultured and leisure classes it holds first rank. One issue a month is a double magazine number. Advertisers using magazine space only could advantageously include these numbers of *Town & Country* in their magazine list.

The Stuyvesant Company, Publishers

389 Fifth Avenue, NEW YORK

**THE
KENDALL COUNTY
RECORD**

YORKVILLE,
ILLINOIS

Has been published for forty-six years by the present publisher, John R. Marshall. 1800 copies are printed every Wednesday. The Record is the family paper for one of the best farming and village communities in the wealthy Fox River Valley. It is unexcelled as an advertising medium for its section of country.

The Journal

Daily and Weekly. JACKSONVILLE, ILL.

Refers to any business man in Jacksonville or Morgan County as to its worth as an advertising medium.

ESTABLISHED IN 1835.

S. W. NICHOLS, Treasurer. W. L. FAY, Secretary
Daily circulation 3,465.

Daily and Weekly **DEMOCRAT**

Kankakee, Illinois

Weekly Established 1856. Daily Established 1892

The largest bona fide circulation in this county.
Independent in politics.

COLLINS & SMITH, PUBLISHERS.

Maryland has a German-American population of nearly 150,000. Baltimore has a German-American population of nearly 120,000. Washington, D. C., has a German-American population of 20,000.

Der Deutsche Correspondent

BALTIMORE, MARYLAND.

(Daily, Weekly, Sunday.)

Covers nearly the entire German population of Baltimore, Maryland, and Washington, D. C.

DAILY PROGRESS

Charlottesville, Va.

Only daily between Richmond and Staunton—168 miles, and between Alexandria and Lynchburg—140 miles.

PUBLISHED 16 YEARS.

\$3.00 a year.

ESTABLISHED 1877 ALL HOME PRINT

FRIEND TELEGRAPH

Friend, Saline County, Nebraska

E. WHITCOMB, Editor and Proprietor

Circulates in best American farming community in the world. Town one of push and energy.

Advertising rates given on application.
Give us a trial.

An independent home daily
that reaches all the best homes
in its territory—

THE

Holdrege Daily Citizen

Holdrege, Nebraska.

The Columbus News

The Largest and Only Metropolitan Democratic Evening Daily in Central Ohio

Reaches over 24,000 homes, or 120,000 readers—that thrifty, well-to-do and exclusive kind that all advertisers strive to reach.

HOME OFFICE, 19 S. HIGH ST.

LA COSTE & MAXWELL, FOREIGN REPRESENTATIVES,
NEW YORK OFFICE, 45 W. 34TH ST. CHICAGO OFFICE, MARQUETTE BLDG.

Bridgewater, Mass.

Seat of the oldest and best Normal School in the United States. The first place in the country to manufacture iron and cotton gins. A progressive, intelligent and growing community.

The Bridgewater Independent

has been entering the homes of these people for 84 years. If you would reach the homes use it.

J. H. DICKINSON, Editor and Publisher.

THE ONLY EVENING DAILY PUBLISHED IN VICTOR AND TELLER COUNTY
Published in the midst of the World's Greatest Gold Camp

THE VICTOR RECORD

Daily and Weekly FIFTEENTH YEAR

Has a larger circulation in Victor, Goldfield and Independence than all other Cripple Creek district newspapers combined. Carries more advertising than any other Teller County newspaper.

JOHN H. WHITE, Manager VICTOR, COL.
Exclusive Member Associated Press, Victor.

ESTABLISHED 22 YEARS CIRCULATION 1500

Atlanta Phone Service—Both Phones 65—Deatur Exchange.

The DeKalb New Era

(and DeKalb Press)

Official Organ of DeKalb County. DECATUR, GA.

I. G. WALKER, Editor and Publisher.

DeKalb County:—Sq. miles, 271; pop., 28,000; number of towns, 16; voters, 4,000; 2 representatives; taxable property, \$7,250,000; rural routes, 16; Decatur, county seat.

TIMES-RECORDER

Daily and Weekly

AMERICUS, GEORGIA

CIRCULATES IN HEART OF FINEST COTTON
GROWING TERRITORY IN THE STATE

PROSPERITY EVERYWHERE

Americus receives 75,000 bales annually—\$5,000 by wagon
RATES ON APPLICATION

The Galena Evening Times

Published by The Galena Publishing Co.

AT CALENA, KANSAS

Advertising rates made known on application
Circulation 1000 Population of town 10,000

THE SAYRE STANDARD

SAYRE, OKLAHOMA

J. O. LONG, Publisher

Published at the county seat of Beckham county, one of the most prosperous counties of Oklahoma, whose people are liberal buyers. You can reach them through our columns. Rate card on application.

The Republican Advocate

WELLSBORO, PA.

Not only the leading newspaper but the best weekly advertising medium in Northern Pennsylvania

Tioga County's best newspaper. Circulation 4,000.
Rates on application. Subscription price, \$1.50.

Established 1844

All Home Print

SALEM SUNBEAM

SALEM, N. J.

We have foreign advertisers who have been using our columns 20 years. It pays them. It will pay you. Sworn circulation 1822. Reaches class of readers who have money to spend. Official Democratic and most influential paper in the county. It will pay you to get our rates before closing your list.

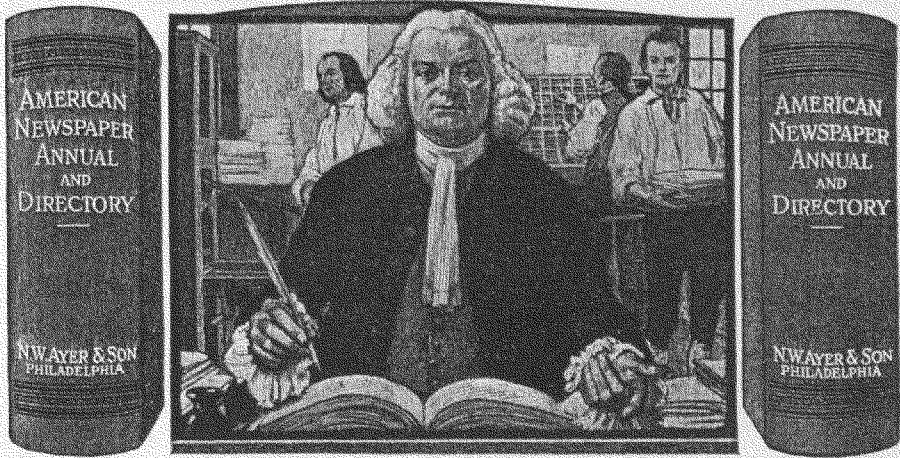

Know All Men By These Presents

that the American Newspaper Annual and Directory has caused to be made by its duly authorized auditor, for publication in its pages, a careful and complete examination of the books and records of

The Evening Bulletin

Philadelphia, Pa.

and as a result certifies that the average number of copies of each issue of the publication circulated for the period of nine months ending with the thirty-first day of August, 1909, is

Two hundred and fifty-one thousand nine hundred and eighty-six (251,986) copies.

This excludes all returned, unsold and spoiled copies.



Given under our hand and seal
at Philadelphia, Pennsylvania.

Publishers of the American Newspaper Annual and Directory

ESTABLISHED 1877

Passaic Daily News

News Building PASSAIC, N. J.

CIRCULATION 6,445

THE DAILY NEWS is a distinctly home and not a street paper. It operates its own carrier system and is delivered in the homes of real purchasing power in

PASSAIC	DELAWANNA	CARLTON HILL
CLIFTON	WALLINGTON	RUTHERFORD
GARFIELD	LODI	E. RUTHERFORD
BELMONT	CARLSTADT	LYNDHURST

Through the columns of the PASSAIC DAILY NEWS is the only newspaper-way in which advertisers can cover Passaic and vicinity.

THE BEST

There is no Religious Publication—Denominational or otherwise—better than

The Assembly Herald

The circulation, individual, paid-in-advance, is of the highest QUALITY and

54,140 strong

Advertising Rates \$50 per page—25c per line with discounts for repeated insertions up to 15 per cent. Address for full information

THE ASSEMBLY HERALD
1328 Chestnut St., Philadelphia, Pa.
Horace P. Camden, Business Manager

The average Daily SWORN Circulation of the JACKSONVILLE, FLA.,

Metropolis

for the first six months of 1909 was

12,907

E. KATZ { Temple Court, N. Y.
U. S. Express Building, Chicago.

The Christian Work and Evangelist

Paid Subscription List

1909. **33,318** 1909.

Its subscription and mailing lists are open and accessible at all times for comparison. Detailed statement by States sent on application. Address, 90 Bible House, New York City.

Virginia Farmer

EMPORIA, VA.

A Monthly Journal devoted to Agriculture, Live Stock and Poultry. Largest circulation of any farm paper in the South. A splendid advertising medium. Write for advertising rates.

VIRGINIA FARMER, Emporia, Va.

The Alabama Times,

MONTGOMERY, ALA.

Only weekly paper published in the South sold at 25c a year. Covers Alabama like the sunshine. Splendid rural circulation throughout the South.

Best advertising medium in the South, if you wish to reach agricultural people.

70 cents per inch—flat rate

Address

THE ALABAMA TIMES
Times Building, Montgomery, Ala.

DAILY PRESS

(Daily except Monday)

Newport News, Va.

Best Advertising Medium in the Virginia Peninsula

Newport News is one of the most active industrial cities of the Atlantic seaports. An enormous amount of business is done here annually. In addition to its being the home of the largest ship-building plant in the United States, it is the centre of extensive shipping interests.

The "Daily Press" is the only morning newspaper in Newport News and vicinity. It reaches every home in this vast territory, thus making it the best journal for advertising. For rates address

DAILY PRESS CO., Newport News, Va.

Use These Papers when Covering Eastern Canada

The Daily Telegraph

ST. JOHN, NEW BRUNSWICK

is the recognized advertising medium of Eastern Canada. It surpasses competitors in news, circulation equipment and advertising.

Sworn average daily circulation year ending December 31st, 1908 **8,348**

The Evening Times

The foremost evening paper in New Brunswick. Having the largest circulation and reaching the best of evening paper readers in St. John.

Sworn daily average 6 months ending June 30th, 1909 **7,014**

FRANK R. NORTHROP, REPRESENTATIVE
BRUNSWICK BLDG., NEW YORK TRIBUNE BLDG., CHICAGO

1823**1910**

***If You Want to Reach the Baptists
be Sure to Include***

The Examiner

***The Leading Baptist Newspaper
in Your List of Selected Advertising Mediums***

It will introduce you weekly to thousands of good buyers who look to its columns for assistance in supplying their varied wants.

The majority of these people you cannot reach through any other medium.

Reaches one of the wealthiest denominations in America.

Specimen Copies and Advertising Rates on Application.

THE EXAMINER CO., 150 Nassau St., New York.

The Two LEADING DAILIES

of Rhode Island in

Circulation, Quantity and Quality

ARE

The Providence Journal

(DAILY AND SUNDAY)

AND

The Evening Bulletin

Both Two Cent Papers

CHAS. H. EDDY, Representative

Marquette Bldg., Chicago

Metropolitan Bldg., New York

ZION'S HERALD

BOSTON.

THE ONLY METHODIST PAPER PUBLISHED
IN NEW ENGLAND.

Established in 1823.

IT'S THE ONLY WAY TO REACH THESE
METHODISTS AS A CLASS.

GEO. E. WHITAKER, Publisher.

Advertise in

The Morning Star

A BAPTIST WEEKLY

THAT REACHES READING COMMUNITIES IN
ALL PARTS OF THE COUNTRY.

Its Circulation is Constantly Increasing

For terms address

THE MORNING STAR PUBLISHING HOUSE,
66 Seaverns Ave., Jamaica Plain, Boston, Mass.

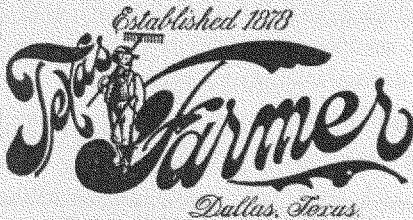

The Morning Call

PATERSON, N. J.

Advertising Results Sure

2 cents a copy - 10 cents per week

Never quote gross circulation

NET GUARANTEED 11,000

VOLKSBLATT

CINCINNATI, OHIO.

Daily (morning), Sunday, weekly. VOLKSBLATT DAILY, WESTLICHE BLAETTER, Sundays and WEEKLY, Tuesdays. German, Republican. Established 1836. Cincinnati Volksblatt Co., Publishers, 637 Vine St. Subscription, daily 4¢; circ. 25,350; weekly, 1¢; circ. 18,300; Sunday 2¢; circ. 42,750. 28 pages, 7 columns, 20 inches long by 2 1-7 wide. Can use matrices. Adv. rates 5 line agate 1 time, \$1.00; discounts on time contracts. Readers, 50 and 25 cents a line, according to location. Weekly and Sunday same as daily. Nearly every German in Cincinnati reads the Volksblatt.

The Gazette and Courier

GREENFIELD, MASS.

Is one of the oldest newspapers in the country.

Established in 1792; it is an enterprising, prosperous weekly journal, with a circulation of 5,800 copies.

It covers in its local field the whole of Franklin County, —one of the most intelligent and well-to-do communities in the State.

IS THE LEADING PAPER

Brings the Most Money to Advertisers

N. W. AYER & SON, Advertising Agents, Philadelphia.

The Daily News

CUMBERLAND, MARYLAND.

Published every morning except Sunday.

Price \$3.00 per year.

CIRCULATION, 3,950 DAILY.

The official organ of the Republican party in a strong
Republican section.

PUBLISHES MORE NEWS AND CARRIES
MORE ADVERTISING THAN ANY OTHER
PAPER IN WESTERN MARYLAND.

The Gazette

YORK'S LEADING MORNING DAILY

Only Democratic paper in the city

City, County and District Democratic

CIRCULATION 9,500

Circulation Books open to advertisers

Published Daily except Sunday

YORK GAZETTE CO., York, Pa.

Greene County Democrat

EUTAW, ALA.

Largest circulation of any paper in the
County. Live, growing, newsy.

Solicits advertising.

JAS. S. COLEMAN, Proprietor

"La Justice"

The Only French Paper in Holyoke
and Western Massachusetts

278 Main Street Telephone No. 498

HOLYOKE, MASS.

A progressive French weekly in touch with the
40,000 French population of the Connecticut valley.

J. LUSSIER, Editor

Ninety-second Year of the

DELAWARE GAZETTE

DAILY AND SEMI-WEEKLY.

Delaware, Ohio.

Our two papers reach the people of Delaware County most thoroughly, there being very few families in the city or county where one or the other is not regularly read. These people are well-to-do and thrifty—just the class that advertisers desire to reach. No four other papers published reach so many of them as the GAZETTE does. Our papers are trade winners.

H. C. THOMSON, Publisher.

N. W. AYER & SON, Agents, Philadelphia.

The Manchester Press

MANCHESTER, IOWA

H. L. RANN, Publisher

The Press is in its 40th year, and is the leading newspaper of Delaware county. Guarantees a circulation of 1,000, clean as a whistle, 90 per cent. paid in advance. Republican in politics, with largest news and rural correspondence service in this section. Has largest bona fide circulation of any paper in county, which is a rich dairy and agricultural community.

Subscription price, \$1.50 per year.

Rate Card and Sample Copy on Application.

The Morgen-Journal

has the largest German Daily and Sunday circulation,
not only in New York, but in the United States.

Over 70,000 Daily and
90,000 Sunday Subscribers

The most modern American newspaper printed in the
GERMAN LANGUAGE

The ONLY German American newspaper with
COLOR-WORK of the most exquisite kind.

SPECIAL WIRE connections with
ALL PARTS OF THE WORLD

The most complete news service by special correspondents
throughout the United States and foreign countries.
The *Equal* of any metropolitan and
The *Superior* of many metropolitan English newspapers.
The *favorite* publication of *local* advertisers, and
most *national* advertisers.

Give the *MORGEN-JOURNAL* a trial, and it will
pay you to do so; if not, we do not want your advertising.

For any additional information, address

MORGEN-JOURNAL

JOHN SCHROERS

President and General Manager

18 Spruce Street

NEW YORK

The Bulletin, Norwich, Conn.

The Bulletin has the largest circulation of any paper in Eastern Connecticut, and from three to four times larger than that of any in Norwich. It has a larger circulation in proportion to population than any paper in Connecticut. It is delivered to over 3,000 of the 4,053 houses in Norwich, and read by ninety-three per cent of the people. In Windham it is delivered to over 900 houses, in Putnam and Danielson to over 1,100 and in all of these places it is considered the local daily.

Eastern Connecticut has forty-nine towns, one hundred and sixty-five post office districts and forty-one rural free delivery routes.

The Bulletin is sold in every town and on all of the R. F. D. routes in Eastern Connecticut.

CIRCULATION:

1901, average - 4,412	1905, average - 5,920
1905, " - 4,978	1907, " - 7,179
1908, average - 7,548	
Average Jan. 1 to July 1, 1909, . . . 7,548	

The Youngstown Vindicator

DAILY (EVE.) SUNDAY. SEMI-WEEKLY.
LEADING NEWSPAPER IN NORTHEASTERN OHIO.

AVERAGE DAILY CIRCULATION 15,000.
SUNDAY 10,800

A progressive paper in an up-to-date city—conducted on business principles. Rates for advertising, copies of the papers and any further information in regard thereto may be had at the home office or of

LA COSTE AND MAXWELL,

SPECIAL NEWSPAPER REPRESENTATIVES,

NEW YORK
Monolith Building
45 West 34th St.

CHICAGO
Marquette Building

PEOPLE living in this, the richest manufacturing section of the New England States, look upon

The NEW BRITAIN HERALD

as the only afternoon paper in its field which prints
"All the News That's Fit to Read"

ESTABLISHED 1876

Published every afternoon except Sunday

4,800 SUBSCRIBERS 20,000 READERS
New Britain, Connecticut

The New York Observer

156 FIFTH AVENUE, NEW YORK

Only Presbyterian Weekly Published in New York.
Rate—30 cents an agate line each insertion.
Liberal time and space discounts.

Educational, Hotels, Resorts, 25 cents a line,
not subject to discount.

An advertisement in the New York Observer is practically equivalent to a personal introduction into thousands of the best families.

A peculiar affection and esteem for The New York Observer on the part of its readers greatly enhances the value of its advertising columns.

Mr. La Fetra, for many years director of the advertising of the Royal Baking Powder Company, placed The New York Observer second on the list of religious publications "The Royal thinks most of."

Allentown, Pa. The LEADER

The Youngest The Best
Sworn Circulation
Clean Pages
Readers Who Buy

WRITE FOR ADVERTISING RATES

The Choicest Field

There is no farm paper published that has a choicer field for the advertiser than

The New York Farmer

Its 25,000 subscribers are especially desirable customers, because they find ready market, at best prices, right at their doors.

The New York Farmer is the only paper in New York State that makes a specialty of the Great Dairy Interests. Rates and sample copies on request.

The NEW YORK FARMER
Port Jervis, N. Y.

ENGINEERING NEWS

New York City

The leading Engineering paper of the world.
16,000 paid subscribers.

The most ably edited and most widely quoted Engineering paper published.
108 to 148 pages every week.

Goes to the man who buys.

Most efficient medium for reaching Consulting Engineers, Government and Municipal Engineers, Contractors, Architects, Railroad Officials, Purchasing Agents, etc.

Sample Copy Sent on Request.

If you want the best results you must advertise in the

Muscatine News-Tribune

J. G. VAN LENT,
President.

F. W. EICHOFF,
Secretary.

J. C. VAN LENT,
Treasurer.

GUARANTEED CIRCULATION

Daily, 4125.

Weekly, 1700.

MUSCATINE NEWS CO., Publishers.
MUSCATINE, IOWA.



**THE
GOLDEN
EGG
FOR
ADVERTISERS**

**UNCLE REMUS'S
HOME MAGAZINE**

*A combination of two great forces -
Uncle Remus's Magazine and the Home
Magazine - giving an unique
circulation amongst a people
who have admitted Uncle Remus
to their inmost confidence
and deepest affection.*

**SUNNY SOUTH PUB.CO.
ATLANTA, GA.**

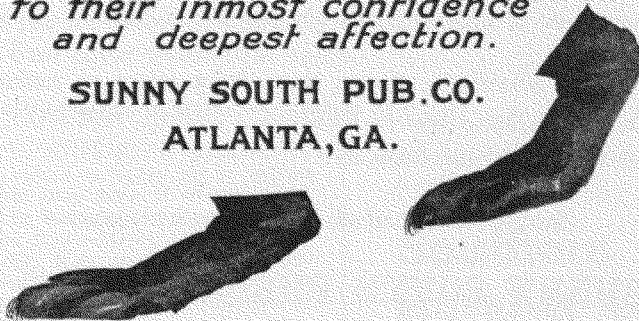

**TOTES FAIR, UPHILL OR DOWN, AND WINS THE MARKET -
(See Other Side)**

THE note of human interest which JOEL CHANDLER HARRIS (Uncle Remus) carried thro' his writings was but a reflection of the heart within. Br'er Rabbit is a classic. The love of the folk of the great South and middle West for UNCLE REMUS is broad and deep. It includes the magazine which bears the titular honor.

It is a welcome visitor to many thousands of the best homes and is an influence that advertisers in

UNCLE REMUS'S HOME MAGAZINE

most gladly take to their advantage.

The power of good things well done when backed up by a continuity of clean endeavor obviates any ending but success.

Our advertisers, among them being many of national note, testify that UNCLE REMUS'S HOME MAGAZINE wins the market and holds it—

Sample copies and all information on request

**SUNNY SOUTH PUBLISHING CO.,
ATLANTA, GA.**

NEW YORK

BOSTON

CHICAGO

The Southern Ruralist

Atlanta, Ga.

The Leading Southern Agricultural Paper

Published on the 1st and 15th of each month. Subscription price \$1.00 a year.

**Guaranteed
Circulation 125,000
Copies Each Issue**

We will be glad to prove circulation in any way you wish. Copy of post-office receipts furnished for any issue if desired.

The SOUTHERN RURALIST *covers the South from Virginia to Texas.*

A statement showing the distribution of our paper in the different Southern States *furnished on request.*

Advertising rate 50c per line Flat.

Special rate on page copy.

Two color work 10% extra.

The SOUTHERN RURALIST is valued so highly by its readers that they keep it for reference. The last week in August, 1909, the Brinly-Hardy Co., of Louisville, Ky., received three orders for Corn Shellers through The Ruralist. The last insertion of their ad appeared in the March 1st, 1909, issue. They gave us a new contract.

Let us send you a copy of The SOUTHERN RURALIST. *It will speak for itself.*

**Southern
Ruralist Co.,
Atlanta, Ga.**

Farm and Ranch

Dallas, Texas

A GOOD, clean and eminently respectable agricultural paper reaching the business farmers of Texas.

90,000

copies a week guaranteed

FARM AND RANCH is the paper that does things for the man with the hoe. It's the paper that has his respect and patronage. It's the only paper of its class in the great State of Texas.



Dallas, Texas

HOLLAND'S Magazine is the one paper in all this section devoted to the interest of women and home. It pleases them because it gives them what they want, a good, true circulation of

60,000

Paid in Advance

Rate:
30 cents per line.

FOR SAMPLE COPIES, OR FURTHER INFORMATION, WRITE THE HOME OFFICE, OR

S. E. LEITH
Eastern Representative
150 Nassau Street, New York

C. A. COUR
Special Representative
St. Louis, Mo.

ROBT. S. FOUNTAIN
Western Representative
1619 Manhattan Bldg., Chicago

Watered Circulation vs. Buying Power

How Can the Percentage of Waste Circulation vs. Efficient Circulation be Estimated?

By the methods employed in securing circulation. By eliminating clubbing offers; by a comparison of subscription lists with taxpayers, etc.

Are Rates Based on Circulation Figures or on "Net" Efficiency of Readers Buying Power?

It is the custom to base rates on gross circulation. **THE THEATRE MAGAZINE'S** rate is based, first, on purchasing efficiency of its readers; second, on the known quantity of its readers' full-paid subscription price; third, on the net paid-in-advance reading value of its circulation.

The circulation of **THE THEATRE MAGAZINE** is "net" efficiency from the start. There is no water (bargain clubbing offer), no indiscriminate element, no cheap clap-trap readers. Its 62,000 circulation is a solid group who love the luxuries as well as the necessities of life and have the money to buy them. This fact guarantees a higher return on your advertising investment.

The Theatre Magazine

Has built a small but highly efficient circulation of over 62,000 subscribers whose average incomes range from \$2000 a year up. Its readers are the best buying element in the cities and towns. Rates, current copies, etc., on application to

THEATRE MAGAZINE, 26 West 33d St., New York

You Must Use These Papers

OR you will fail to reach a majority of the BETTER CLASS OF WHITE PEOPLE in the Southern States. We know the South as only Southern men can know it. As the largest special agency in the country it has been our business to study Southern conditions *right on the ground* for the last ten years and, in all candor, we say to the Northern advertiser that if he depends on other media than ours to reach the substantial element of white men and women in the great wealth-producing agricultural sections of the South, he *will fail utterly* in putting his proposition before millions of the best buyers that any section of the country can offer. Neither Northern magazines nor Southern dailies and weeklies will fully accomplish his end—a condition we are prepared to prove to his satisfaction. The South must be judged by its own peculiar standard of circulation and the rules that apply in the North and West *do not* obtain at all in the South.

We would like to explain all this to you; and as the better element of Southerners are now practically rolling in wealth, you could not select a more opportune time for offering your goods to them.

On the opposite page is a list of the 47 standard publications we represent. WHITE circulation only absolutely GUARANTEED. Rate, from 10c to 7c per inch per 1000 circulation, according to space taken. Let us estimate on your proposition and explain how WE can make it pay you to use all or part of our list.

Address N. W. Ayer & Son or

JACOBS & COMPANY

Home Office, Clinton, S. C.

Branch Offices in All the Leading Cities



The Jacobs & Co. Religious List

	Guar. Circu- lation		Guar. Circu- lation
ALABAMA		MISSOURI	
Alabama Baptist.....	7,500	Word and Way.....	15,169
<i>Birmingham</i>		<i>Kansas City</i>	
Alabama Christian Advocate.....	†10,000	NORTH CAROLINA	
<i>Birmingham</i>		N. C. Christian Advocate.....	8,034
ARKANSAS		<i>Greensboro</i>	
Western Methodist.....	10,900	Charity and Children.....	12,126
<i>Little Rock</i>		<i>Thomasville</i>	
Baptist Advance.....	5,794	Raleigh Christian Advocate.....	8,365
<i>Little Rock</i>		<i>Raleigh</i>	
Arkansas Baptist.....	7,150	Biblical Recorder.....	15,200
<i>Little Rock</i>		<i>Raleigh</i>	
FLORIDA		Christian Sun.....	†2,300
Florida Christian Advocate.....	†2,530	<i>Greensboro</i>	
<i>Jacksonville</i>		OHIO	
Florida Baptist Witness.....	†3,000	Herald of Gospel Liberty.....	6,207
<i>Jacksonville</i>		<i>Dayton</i>	
GEORGIA		Catholic Columbian.....	†14,850
Christian Index.....	10,540	<i>Columbus</i>	
<i>Atlanta</i>		SOUTH CAROLINA	
Wesleyan Christian Advocate.....	†11,875	Lutheran Church Visitor.....	†5,312
<i>Atlanta</i>		<i>Columbia</i>	
Golden Age.....	12,000	Associate Reformed Presbyterian.....	12,450
<i>Atlanta</i>		<i>Due West</i>	
The Watchman.....	3,000	Baptist Courier.....	6,300
<i>Atlanta</i>		<i>Greenville</i>	
ILLINOIS		Christian Appeal.....	3,430
Illinois Baptist.....	4,500	<i>Greenwood</i>	
<i>Mt. Vernon</i>		Southern Christian Advocate.....	9,572
INDIANA		<i>Spartanburg</i>	
Catholic Columbian Record.....	†12,500	<i>Indianapolis</i>	
<i>Indianapolis</i>		TENNESSEE	
KENTUCKY		Primitive Baptist.....	10,000
Baptist Flag.....	14,500	<i>Martin</i>	
<i>Fulton</i>		Baptist and Reflector.....	5,800
Pentecostal Herald.....	†26,500	<i>Nashville</i>	
<i>Louisville</i>		Gospel Advocate.....	15,000
Central Methodist Advocate.....	†8,000	<i>Nashville</i>	
<i>Lexington</i>		Jewish Spectator.....	12,300
LOUISIANA		<i>Memphis</i>	
N. O. Christian Advocate.....	7,000	Cumberland Pres. Banner.....	†11,500
<i>New Orleans</i>		<i>Tullahoma</i>	
Baptist Chronicle.....	4,600	TEXAS	
<i>Alexandria</i>		Texas Baptist Standard.....	26,038
Jewish Ledger.....	4,126	<i>Dallas</i>	
<i>New Orleans</i>		Christian Courier.....	6,100
MARYLAND		<i>Dallas</i>	
Baltimore Southern Methodist....	†7,250	Pentecostal Advocate.....	†4,500
<i>Baltimore</i>		<i>Peniel</i>	
MISSISSIPPI		Firm Foundation.....	15,616
Baptist Record.....	6,234	<i>Austin</i>	
<i>Jackson</i>		Baptist Echo.....	5,000
Mississippi Baptist.....	2,000	<i>Jacksonville</i>	
<i>Newton</i>		VIRGINIA	
MISSOURI		Religious Herald.....	10,250
Word and Way.....	15,169	<i>Richmond</i>	
<i>Kansas City</i>		WEST VIRGINIA	
NORTH CAROLINA		Baptist Banner.....	5,200
N. C. Christian Advocate.....	8,034	<i>Parkersburg</i>	
<i>Greensboro</i>			
Charity and Children.....	12,126		
<i>Thomasville</i>			
Raleigh Christian Advocate.....	8,365		
<i>Raleigh</i>			
Biblical Recorder.....	15,200		
<i>Raleigh</i>			
Christian Sun.....	†2,300		
<i>Greensboro</i>			
OHIO			
Herald of Gospel Liberty.....	6,207		
<i>Dayton</i>			
Catholic Columbian.....	†14,850		
<i>Columbus</i>			
SOUTH CAROLINA			
Lutheran Church Visitor.....	†5,312		
<i>Columbia</i>			
Associate Reformed Presbyterian.....	12,450		
<i>Due West</i>			
Baptist Courier.....	6,300		
<i>Greenville</i>			
Christian Appeal.....	3,430		
<i>Greenwood</i>			
Southern Christian Advocate.....	9,572		
<i>Spartanburg</i>			
TENNESSEE			
Primitive Baptist.....	10,000		
<i>Martin</i>			
Baptist and Reflector.....	5,800		
<i>Nashville</i>			
Gospel Advocate.....	15,000		
<i>Nashville</i>			
Jewish Spectator.....	12,300		
<i>Memphis</i>			
Cumberland Pres. Banner.....	†11,500		
<i>Tullahoma</i>			
TEXAS			
Texas Baptist Standard.....	26,038		
<i>Dallas</i>			
Christian Courier.....	6,100		
<i>Dallas</i>			
Pentecostal Advocate.....	†4,500		
<i>Peniel</i>			
Firm Foundation.....	15,616		
<i>Austin</i>			
Baptist Echo.....	5,000		
<i>Jacksonville</i>			
VIRGINIA			
Religious Herald.....	10,250		
<i>Richmond</i>			
WEST VIRGINIA			
Baptist Banner.....	5,200		
<i>Parkersburg</i>			
			418,127

†Papers marked thus do not take medical advertising.

OUTING

315 FIFTH AVENUE
NEW YORK CITY

For
Twenty-
Seven
Years

The
Great
Outdoor
Magazine

¶ It is more so to-day than ever.

¶ It has the first call on the writings of the leading authorities on out-door subjects.

It is a Distinctive Publication

¶ It gets unusually "close" to its readers, because *it is essentially their particular type of magazine.*

¶ Over ten thousand of them write its Herbert Whyte Department of Helpfulness yearly for information on all sorts of subjects.

¶ They represent a little less than one in every ten of the *total readers*, but are still numerous enough to be *very* significant of the magazine's standing.

¶ They live in good homes, travel, have summer homes, and camps, own automobiles (30% of them), play golf and are generally so "substantial" as to be able to enjoy all of the recreations and pleasures which appeal to red-blooded "live" people.

¶ They are the very best type of *human beings* in the world, too, for good *general advertisers* to appeal to.

¶ As *customers* they are worth more to manufacturers than *any other one class.* They are not fickle and their *patronage* is the best *endorsement* a concern can have. Their trade *brings* trade.

¶ Advertisers using OUTING reach *more of them* and obtain a *greater influence on them per dollar expended* than through the use of *any other medium.*

¶ We have a large amount of specific proof fully warranting that statement. Furnished gladly on request.

R. T. FRENCH, Advertising Mgr.

315 Fifth Ave., New York

A. A. KING, Western Mgr., Heyworth Bldg., Chicago



“Each issue better than the one before it” is our editorial policy—judge for yourself how we are working it out.

The confidence of our readers is permanently secured—advertising confidence may be safely based on that fact.

It is worth your while, as an advertiser, to be introduced to our loyal subscribers.

You may meet them by buying space at a rate based on a guaranteed circulation.

The Metropolitan Magazine

NEW YORK

M. E. STONE, Jr., Publisher

O. H. CARRINGTON
Advertising Manager

TILTON S. BELL
N. E. Representative
6 Beacon Street, Boston

NELSON J. PEABODY
Western Representative
246 Michigan Ave., Chicago

The Pilot

OFFICIAL
CATHOLIC
ORGAN

*Oldest and Most Widely Circulated
Catholic Paper in America*

Pope Pius X, in a Brief to The Pilot, dated April 1909, exhorts all Catholics in America, "each one according to his measure, to help in the support and circulation of the said paper."

Subscription \$2.00 per Annum

THE PILOT PUBLISHING COMPANY
88 Broad Street, Boston, Mass.

The Medical World

REACHES THE MEDICAL PROFESSION EFFICIENTLY AND CHEAPLY

THE MEDICAL WORLD was established in 1883—more than a quarter of a century ago—and has steadily grown in popularity with the profession and with advertisers. It is to-day one of the leading medical monthlies of this country.

From the beginning THE MEDICAL WORLD has followed the plan of "no long articles," keeping strictly to short, practical, helpful articles on subjects of live interest. It is to its readers a medium through which they exchange views, experiences, ideas, report successes or failures, and ask the other readers for suggestions in difficult cases. This is one of the things that has made it so popular with its readers, and hence the efficient advertising medium that it is.

The class reached by THE MEDICAL WORLD are the active, general-practice physicians in all parts of the entire United States, but more particularly in the smaller cities, the towns, and the country districts.

It is published the first of each month. Copy should reach us by the 17th of the preceding month.



THE MEDICAL WORLD'S circulation is more than 27,000 copies every issue, and we are always glad to show proof of same. Write for rates; they are low for the service given.

THE MEDICAL WORLD
1520 CHESTNUT ST. PHILA., PA.

HARTFORD Dunlop Detachable Tires

"The Tire
That Lasts"

Hartford Dunlop Tires Carry a Message from General Wood, New York, to San Francisco, giving no trouble whatever and Looking Little the Worse for Wear.

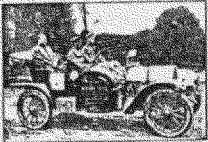

This is the Mitchell Ranger bearing dispatches from Maj. Gen. Leonard A. Wood, U. S. A., New York, to Gen. John F. Weston, U. S. A., San Francisco. Driver—Frank K. Zirkles, Private. Malcolm E. Perrott, beside him—Lieut. B. B. Rosenbhal in tonneau.

Hartford Dunlop Tires were selected for this strenuous journey because they are the acknowledged tires for hard service, easier than any other to operate in case of replacement. However, no replacement was necessary. The car arrived in San Francisco with the same set of tires it was equipped with when it left New York.

Here is the story of Hartford Tires as it appeared in the *San Francisco Chronicle*.

Good Work By Hartfords

A perfect score for the Hartford Dunlop tires that equipped the Mitchell Ranger which has now added to the record the continent is reported. It is noted that the four tires that were on the car when it left New York came through without trouble. And the wonderful thing about it is that they show not a great deal of wear and look good for plenty more work.

Another good record has lately been made by Hartford Dunlop tires. They were the equipment of the Columbus car that made the round trip dash of 150 miles between Los Angeles and San Diego in 40 hours and 21 minutes, and a letter from W. G. Chandler of Los Angeles states that the car never had to stop on account of its tires, there being not even a puncture during the long stretch of hard running.

36 X 4 1/2 HARTFORD DUNLOP DETACHABLE TIRE

This is an example of a 3-color page in Collier's, reduced nearly two-thirds. Think of the prominence and power of this page when it went into five-hundred thousand of the best homes in America—and its arrival there was guaranteed.

Collier's

THE NATIONAL WEEKLY

New York Chicago
Boston Toronto

BRANCH HOUSES

NEW YORK, 57th St., and Broadway	BUFFALO, 725 Main Street
CHICAGO, 12th St., and Michigan Ave.	CLEVELAND, 1931 Euclid Avenue
BOSTON, 817 Boylston Street	DENVER, 1164 Broadway
PHILADELPHIA, 1425 Vine Street	ATLANTA, Ga., 94 North Pryor St.
DETROIT, 256 Jefferson Avenue	MINNEAPOLIS, 622 Third Ave. S.

AGENCIES

CHANSLOR & LYON MOTOR SUPPLY CO., San Francisco, Cal.
 CHANSLOR & LYON MOTOR SUPPLY CO., Seattle, Wash.
 CHANSLOR & LYON MOTOR SUPPLY CO., Los Angeles, Cal.
 MERCANTILE LUMBER & SUPPLY CO., Kansas City, Mo.
 F. P. KEENAN CO., Portland, Ore.
 JOS. WOODWELL CO., Pittsburgh, Pa.

White Rock

The World's Best Table Water

Collier's delivered this poster page, in full 9 3/4 x 13 1/2 size, to 500,000 intelligent, well-to-do homes, for \$2,000—a cost of two-fifths of a cent per home. It will do the same for any advertiser whose product is fitted for color display.

Collier's

THE NATIONAL WEEKLY

New York Chicago Boston Toronto



A requisite
of every well
served dinner

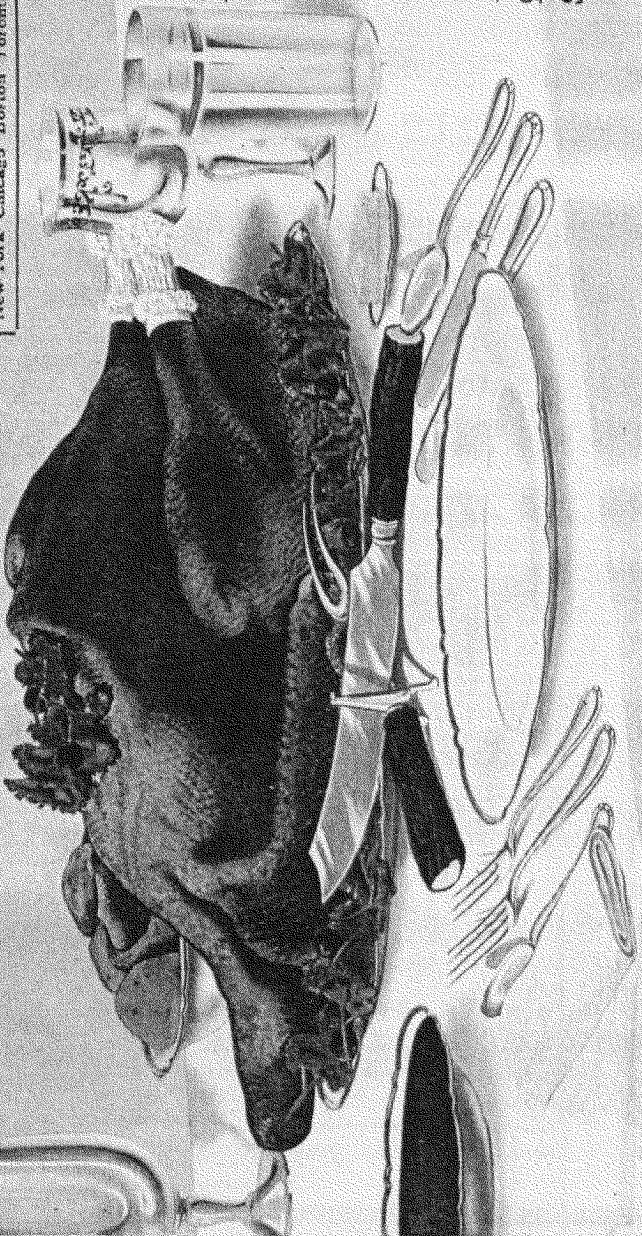

Typographical error: Price quoted above should be \$2,200 instead of \$2,000

THE ARGUS

ALBANY, N. Y.

is not only the oldest established newspaper, but the liveliest, and therefore the best advertising medium in Albany.

For Rates Apply to

N. W. AYER & SON
Philadelphia, Pa.

—or—

THE ARGUS COMPANY
Albany, N. Y.

Forty-six of our advertisers have been in our columns consistently for over twenty years.

★ **THE ARMY AND NAVY JOURNAL** ★

20 VESEY STREET, NEW YORK

Because we are bringing them profitable business from every nook and corner of the Army and Navy.

**The Morning Times
The Evening News**

ROANOKE, VIRGINIA

Covering morning and evening fields

Circulation, 12,500 Copies Daily

Population of Roanoke and Suburbs 50,000

HOW ROANOKE STANDS AMONG VIRGINIA CITIES

Comparative figures covering manufacturing industries only:

	No. Employees	Total Wages Per Annum
ROANOKE	3,089	\$1,525,963
NORFOLK	3,063	1,129,655
PETERSBURG	3,288	866,364
DANVILLE	3,018	811,439
LYNCHBURG	2,534	789,437

The South's *Livest Farm Papers*

For the Upper South, use

The Progressive Farmer

Raleigh, N. C.

Circulation, 44,509, covering the Carolinas, Virginia and Georgia.

For the Lower South, use

The Southern Farm Gazette

Starkville, Miss.

Circulation, 26,829, covering Mississippi, Alabama, Arkansas and Louisiana.

Poe & Pearson, Mgrs. Foreign Advertising, Raleigh, N. C.

New Railroads, New Docks and a \$10,000,000 Plant by the United States Steel Company are the things which are announced for the head of Lake Superior this year. The new railroads and the new docks are located in the city of Superior.

Superior is growing faster to-day than any other city of its size in the United States. The census this year reported 43,000. Next year the population will be over 50,000.

Send for a statement of the circulation of the

Superior Telegram

which covers Superior and seventy-one small towns in northern Wisconsin.

The daily circulation on November 1st, 1909, was **10,721**.

"If THE POST goes after a thing it lands it" —

is an expression often heard when The Leavenworth (Kan.) Post is mentioned in Leavenworth. Pulled for Commission Government — got it. Pulled for business methods in the management of county affairs — got them, too. Changed the advertising situation in Leavenworth in four years. Will pull just as strong for you also. Only evening paper in a rich county. Get The Post on your list. Write for rates.

THE POST PUBLISHING CO.,
Leavenworth, Kan.

ADVERTISE IN A LIVE PAPER

REAP THE BEST RESULTS AT THE LOWEST RATES

SPRINGFIELD (Mass.) DAILY NEWS

24,000 QUAD. PRESS FOR 1910

THE LOCAL FAVORITE || Sworn Circulation Uniform Rates || A Modern One Cent Paper

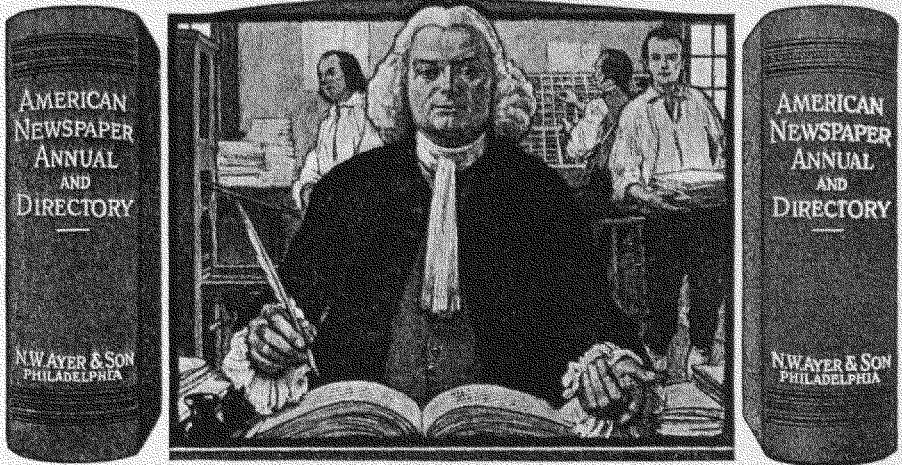

Know All Men By These Presents

that the American Newspaper Annual and Directory has caused to be made by its duly authorized auditor, for publication in its pages, a careful and complete examination of the books and records of the

Cleveland Plain Dealer

Cleveland, Ohio.

and as a result certifies that the average number of copies of each issue of the publication circulated for the period of nine months ending with the thirtieth day of September, 1909, is

Daily, } Seventy-nine thousand six hundred and one (79,601) copies

Sunday, } One hundred and two thousand seven hundred and twenty-five (102,725) copies.

This excludes all returned, unsold and spoiled copies.



Given under our hand and seal at Philadelphia, Pennsylvania.

Publishers of the American Newspaper Annual and Directory

**TALK
THROUGH
THE
MODERN
PRISCILLA**

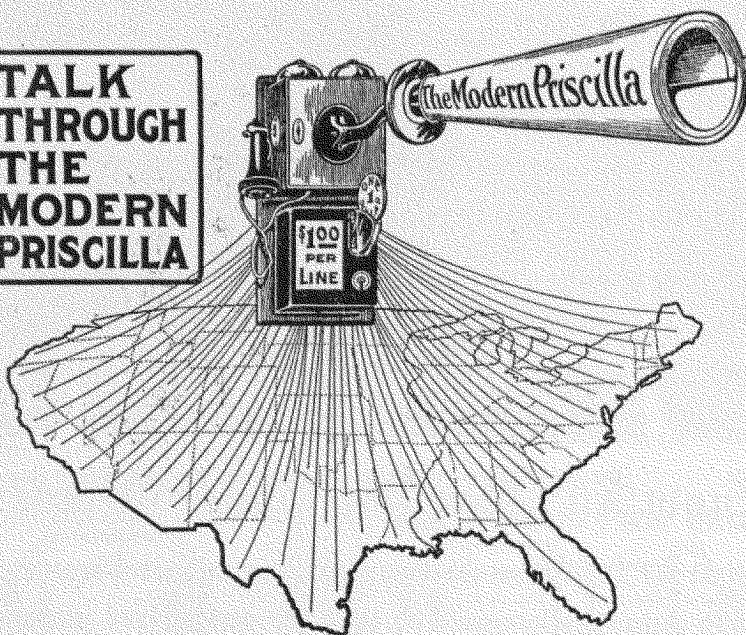

Suppose Some Big Telephone Company offered you an opportunity to talk into a transmitter connected with wires leading direct into 233,989 homes, scattered from ocean to ocean; and guaranteed that the receiver of each instrument was being held to the ear of a woman.

Would you have anything to say?

If you could carefully prepare your remarks beforehand, would you not consider it worth quite a sum a minute to be able to talk into that transmitter?

The simile pictured above is a good one.

Our "transmitter" is *The Modern Priscilla*.

For twenty years there has been no magazine more closely identified with things dear to women. We guarantee that 233,989 women are waiting, often impatiently, for this publication from month to month. **Each has paid for it in advance.**

You can talk to these women for the small sum of \$1.00 a line.

They are good listeners, and whether you want them to buy direct from you or to buy your goods through the dealer, you will find them most satisfactorily responsive.

Don't take our word for this. Ask any first-class Advertising Agent, or any one of the hundreds of advertisers who are using *THE MODERN PRISCILLA*. Or, write to us for the most exhaustive information about a magazine subscription list ever compiled by a publisher. (See opposite page.)

Advertising forms for *THE MODERN PRISCILLA* close on the 20th of the second month preceding date of issue.

THE MODERN PRISCILLA

A. J. CROCKETT, Manager of Advertising

85-87 BROAD STREET, BOSTON, MASS.

Chicago Office: 112 Dearborn St.
W. T. Diehl, Manager

New York Office: 150 Nassau St.
F. M. Krugler, Manager

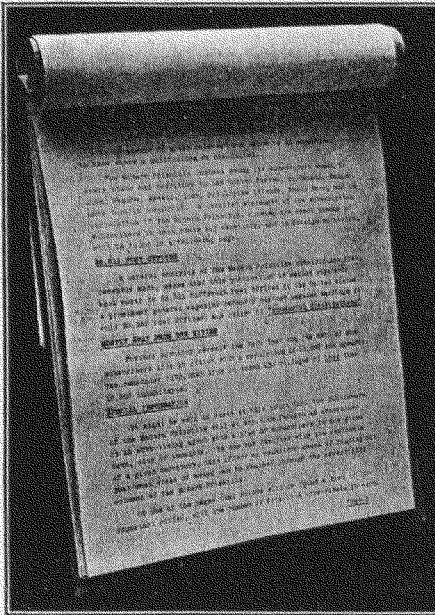

FACTS

About

"Priscilla"

In Most

Convenient

Form

Here is a collection of documents

that every advertiser ought to have on file; and we stand ready to mail them to all interested parties so long as a somewhat limited supply holds out.

You see in the picture

a digest of facts and figures relative to THE MODERN PRISCILLA, more complete and comprehensive than anything of a similar nature ever before issued by any publisher.

It answers every question

an advertiser is likely to ask about THE MODERN PRISCILLA, and more. It tells what kind of women Priscilla subscribers are, where they live, what their interests are, what they think of advertising, what returns many advertisers have had from them, and much besides.

If you are interested, write for a copy.

THE MODERN PRISCILLA

A. J. CROCKETT, Manager of Advertising

85-87 BROAD STREET, BOSTON, MASS.

Chicago Office: 112 Dearborn St.
W. T. Diehl, Manager

New York Office: 150 Nassau St.
F. M. Krugler, Manager

Ohio "Select List" of Daily Newspapers

Subscription books and plants of each newspaper are open to the fullest investigation by any advertiser, advertising agency, or the Association of American Advertisers.

The Thirty-eight Best Papers in the Thirty-eight Best Towns

Guaranteed daily average combined circulation, 141,540, representing a constituency of 778,000, making a ratio of one to five, or one paper to each family.

Strongest Combination of Daily Newspapers in the State of Ohio, outside of the Five Large Cities

PAPER	CITY	STATE	CIRC'N	POP.
Leader	Alliance	Ohio	3,300	17,000
Beacon-Record	Ashtabula	Ohio	4,600	20,000
Messenger	Athens	Ohio	2,400	8,000
Sentinel-Tribune	Bowling Green	Ohio	2,000	8,000
Guernsey-Times	Cambridge	Ohio	3,800	20,000
Scioto Gazette	Chillicothe	Ohio	2,450	17,000
Age	Coshocton	Ohio	3,500	12,000
Crescent News	Defiance	Ohio	1,600	10,000
Gazette	Delaware	Ohio	1,700	10,000
Review	East Liverpool	Ohio	5,400	25,000
Telegram	Elyria	Ohio	3,200	16,000
Republican-Jeffersonian	Findlay	Ohio	6,000	25,000
Times	Fostoria	Ohio	1,585	10,000
Republican-News	Hamilton	Ohio	7,000	35,000
News-Republican	Kenton	Ohio	2,500	10,000
Gazette	Lancaster	Ohio	1,900	12,000
Republican-Gazette	Lima	Ohio	4,000	35,000
Times-Herald	Lorain	Ohio	4,500	30,000
Herald	McConnelsville	Ohio	1,200	3,000
News	Mansfield	Ohio	5,444	24,000
Journal	Marietta	Ohio	3,900	17,000
Star	Marion	Ohio	5,097	20,000
Times	Martins Ferry	Ohio	1,700	10,000
News-Signal	Middletown	Ohio	2,800	15,000
Republican-News	Mt. Vernon	Ohio	3,000	15,000
Advocate	Newark	Ohio	5,354	30,000
Telegraph-Republican	Painesville	Ohio	2,800	8,500
Call	Piqua	Ohio	2,700	14,000
Times	Portsmouth	Ohio	4,900	25,000
News	Salem	Ohio	2,025	10,000
Register	Sandusky	Ohio	5,485	30,000
Express	Toledo	Ohio	8,500	150,000
Record	Troy	Ohio	1,200	10,000
Chronicle	Uhrichsville	Ohio	1,900	10,000
Tribune	Urbana	Ohio	2,000	9,000
Chronicle	Warren	Ohio	2,700	12,500
Republican	Wooster	Ohio	2,300	10,000
Times-Recorder	Zanesville	Ohio	15,000	35,000
			141,540	778,000

For rates or information apply to **ROBERT TOMES,** Eastern Representative, 116 Nassau Street NEW YORK CITY. Telephone 4954 Beekman.

Two Great Leaders of Their Class



Leslie's Weekly

There is no paper "just like LESLIE'S." Unlike the monthly magazines, that practically duplicate each other, it has no competitors and occupies a distinct field of its own as an illustrated weekly newspaper. It answers a genuine demand from more than two hundred thousand better-class people who buy and read it every week. Your advertising cannot be sure of reaching these readers through any other medium.

200,000

circulation and over guaranteed, and growing steadily, rapidly and surely, week after week.

Circulation books open to all.

Judge

JUDGE every week has the largest circulation of any of the illustrated weeklies of its class. Many of the biggest and most successful advertisers in America use JUDGE regularly.

Your copy—your proposition—should stand alongside of them, receiving instant attention with commensurate value and serving as a reminder of your product in many thousand homes for months, even years, to come.

For further information write to the Advertising Department of the
LESLIE-JUDGE COMPANY, 225 Fifth Avenue, New York City.

Different From All Others

THE DAKOTA FARMER, Aberdeen, S. D., is *different* from all other farm papers in that it confines its subscription soliciting to a certain territory—North and South Dakota and Eastern Montana. One-half the farmers in the two Dakotas subscribe for and read THE DAKOTA FARMER.

Different in that it is published in the heart of its territory by men who know it thoroughly. The editor of The Dakota Farmer is a farmer and lives on and farms his farm.

Different in that it endeavors to sell subscriptions at a profit instead of getting names on the list regardless of cost. In line with this policy the subscription price will be raised to \$1.00 a year Feb. 1, 1910. The farmers of the Dakotas are willing to pay a reasonable price—one that will pay a reasonable profit to the seller—for an article of merit.

The DAKOTA FARMER Is a Real Farm Paper

Not an experiment; not a medium for the exploiting of hobbies by theorists; not a reprint—but editorially devoted to discussion of the actual conditions which obtain in the territory covered—North and South Dakota and Eastern Montana.

A QUALITY PROPOSITION The Dakota Farmer is a quality proposition—nothing cheap about it. **High class advertising only is wanted or solicited.** If yours is a **quality proposition**, and of interest to the farmers in the territory covered, it will pay you to use The Dakota Farmer.

The Dakotas and Montana

Richest and most prosperous agricultural district in the world. Sales possibilities unlimited. The publishers of The Dakota Farmer *know* the territory thoroughly and are prepared to be of service to advertisers. We will be glad to tell you what we know about your line of business in this territory.

AVERAGE CIRCULATION For Year Ending Oct. 15, 1909, 56,958

For Rates and Sample Copies, Address

THE DAKOTA FARMER, Aberdeen, SouthDak.

Eastern Representatives, WALLACE C. RICHARDSON, Inc., 41 Park Row, New York City



These are homes of subscribers for

The Circle Magazine

They were selected at random and are typical of over 100,000 more in which The Circle is a welcome guest.

Is it worth while to penetrate home circles of this character, where The Circle is loved?

Over 1,200 Circle Subscribers are stockholders—have over \$100,000 worth of stock.

Over 3,000 subscribers have paid their subscriptions for life. Over 5,000 have subscribed for three years.

The Circle has subscribers in 15,980 different localities.

Average circulation 130,000. May we carry your message into these homes?

Rate 75 cents a line.
Forms close the 10th.
Columns magazine width.

The ideal magazine for the new advertiser to test the value of magazine copy.

THE CIRCLE MAGAZINE

Circle Publishing Co., Publishers
Madison Square, New York

WM. H. BEERS, Advertising Manager

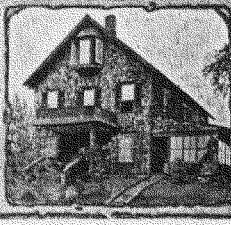

HOW THE CIRCLE MAGAZINE Secures Circulation

¶ Before The Circle Magazine was started, three years ago, a list was made up of representative Americans throughout the United States. This list is constantly corrected and kept up to date. It is divided into twelve classes and totals 1,225,429, as follows:

Bankers	-	-	-	-	101,726
Business Men, Cities	-	-	-	-	152,355
Business Men, Towns	-	-	-	-	151,117
Circle Names	-	-	-	-	174,453
Clergy	-	-	-	-	93,837
Dentists	-	-	-	-	30,688
Druggists	-	-	-	-	46,892
Educators, Public	-	-	-	-	63,170
" Private	-	-	-	-	35,556
Insurance	-	-	-	-	78,759
Lawyers	-	-	-	-	103,869
Managers	-	-	-	-	53,103
Physicians	-	-	-	-	133,904
					1,225,429

¶ The first letter secured 77,000 paid subscribers. The subscription work is carried on each year with this list, and, gradually, the names are added to the subscription list.

¶ The chief inducement to subscribe for The Circle is The Circle Plan, which is:



THE CIRCLE PLAN

To show that beauty, and honor, and kindness, and joy have not vanished from off the face of the earth, nor out of the hearts of men; to recognize and exploit the good in social, business, and public life; to find in individuals and in families the secrets of the life worth living, and then to tell these secrets to other individuals and families; to search out and tell in simple, direct language the romance of self-sacrifice, of noble endeavor, of high achievement, of devotion to others—not forgetting the humble and obscure while admiring the brilliant and famous; to spread the contagion of good until men and women and little children in every great city and every remote hamlet shall be caught in the epidemic; to come close to the hearts of these men and women and little children, and draw them, if we may, close to us in mutual sympathy and helpfulness; to encourage and join in their work and their play; to provide stories, and music, and pictures, and fun; to arouse enthusiasm; to awaken ambition; to guide this enthusiasm and this ambition into practical, worthy, successful effort: to be a magazine that loves and is proud of the people, both in city and in country, in mansion and in cottage, in high position and at the workbench, and that shall win the love and pride of these people in return—this is THE CIRCLE plan.

THE CIRCLE PUBLISHING COMPANY,

Madison Square, New York

WM. H. BEERS, Advertising Manager

THE AMERICAN
 REVIEW 
OF
REVIEWS
EDITED BY ALBERT SHAW

NOW and for ten years past
the largest circulation of any
magazine in the world not
publishing fiction—

For five years among the first
three general magazines in the
world in the amount of paid ad-
vertising carried—

Now and for eighteen years the
“lifest” magazine on earth—when
the North Pole is discovered, when
the flying machine flies, when the
man of the month comes or goes,
the best authoritative articles *at*
once, while people are interested—

85 per cent paid-in-advance
yearly subscribers—

Known through the length and
breadth of the United States as

“The Necessary Magazine”

In the South Is Opportunity

The Great South, Southeast and Southwest is more prosperous than ever. It offers advertisers greater inducements than ever. The Southern farmer will receive this year \$800,000,000 (Eight Hundred Million Dollars) from his cotton alone.

HOME AND FARM

published semi-monthly at Louisville, Ky., covers the Great South like a blanket. This is the one great medium for the seedsman, the nurseryman, the mail-order advertiser, the manufacturer of farm implements and farm supplies. HOME AND FARM offers the advertiser more effective service, and at a lower rate, than any other Southern farm journal or combination of farm papers. Send for our advertising booklets. Send for rate cards. Send for sample copies.

HOME AND FARM Louisville, Ky.

Western Office
1736 First National Bank Bldg.
Chicago

Eastern Office
41 Park Row
New York



Evening POST

LOUISVILLE, KY.

An Afternoon Journal

One of the best paying
mediums in this part of
the United States for
the price. :: :: ::

40,000 Circulation

Covering Louisville,
the State of Kentucky,
Southern Indiana and
Northern Tennessee. ::

CHARLES A. BARNARD J. C. WILBERDING
Western Representative Eastern Representative

W. W. STOFFER
Business Manager



THERE ARE
 MORE
MINNEAPOLIS
TRIBUNE SOLD
 EVERY DAY
 WITHIN THE
 CORPORATE LIMITS
 OF THE CITY OF
MINNEAPOLIS
 THAN ALL THE OTHER
 LOCAL DAILY
 PUBLICATIONS
 COMBINED

SEE
 REPORT OF THE
 ASSOCIATION
 OF
 AMERICAN
 ADVERTISERS

C.F. ZIMMERER CO. CHICAGO

Eastern Office:
J. W. WILBERDING
 225 Fifth Avenue
 New York

Western Office:
C. GEO. KROGNESS
 Marquette Building
 Chicago

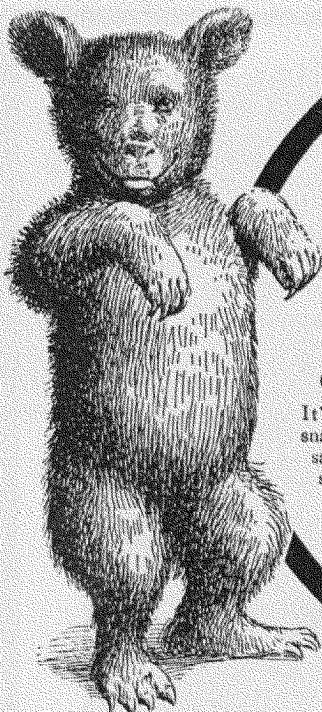

Sure Shot ADVERTISING

If you have anything to sell that good, live men want, need, or can use—you can make a hit with an advertisement in the

NATIONAL SPORTSMAN

It's a magazine of sports and outdoor life, good, snappy stories, with the breath of the forest and the salt air in every paragraph. A standard magazine size monthly. PREFERRED POSITION OPPOSITE READING TO EVERY ADVERTISER. No buried ads; all conspicuous. Sample copy and rates sent free upon application.

NATIONAL SPORTSMAN
BOSTON
Mass.

If You Were Trying

to reach an exclusive class, a liberal clientele, a number of people who can afford to buy and who have plenty of money to pay for what they buy, you would not think of placing the advertisement in a journal of large and indiscriminate circulation, but you would take the time to investigate the claims of a journal for the cultured. Such a journal is the weekly

San Francisco News Letter

Fifty years old, it has a circulation among the rich and the well-to-do. It is the standard weekly newspaper of California. It will pay you as an advertiser to investigate its claims. Advertising in the SAN FRANCISCO NEWS LETTER pays.

SAN FRANCISCO NEWS LETTER
News Letter Building, 773 Market Street
San Francisco, Cal.

The Overland Monthly

It is recognized as the best of all Western magazines. It is seen monthly in thousands of homes from one end of the country to the other. It circulates from the Occident to the Orient, and it is mostly read in the Middle West and on the Pacific Coast. If you have an article to sell and you wish to reach the people of the West, you will naturally want to do so through their home magazine, the

Overland Monthly

An indiscriminate campaign all over the country will not give you what you want. The OVERLAND MONTHLY will certainly reach the people of the West. The best proof at hand is the advertisers who have been with us continuously for from fifteen to thirty years.

773 Market St., San Francisco, Cal.

An Advertisement in the
Sacred Heart Review

The most popular and influential publication of the Catholic denomination in New England and one of the strongest Catholic papers in the United States. Published by One Hundred of the leading Clergymen.

**Will be Seen and Read in 40,000
Catholic Homes Every Week**

It also reaches every Catholic Clergyman and all the Catholic institutions in New England, giving an opportunity to interest and influence the best Catholic trade in the country.

PUBLISHED SATURDAY

BY THE

**REVIEW
PUBLISHING CO.,**

**914-915 Old South Bldg.
Boston, Mass.**

THE DAILY CHRONICLE

Orange, N. J.

NET CIRCULATION OVER 6,000.

The Oranges have 80,000 population and annual growth is over 10,000 a year. The immense Edison plant and other factories give employment to thousands.

The ONLY LOCAL DAILY. WEALTHIEST LOCALITY in the STATE. All the weekly papers of the four Oranges have been absorbed by the DAILY CHRONICLE.

THE DAILY AND SEMI-WEEKLY

HUSTLER

Madisonville, Ky.

Sworn Circulation

Daily (except Monday) morning paper, 1500

Semi-weekly, Tuesday and Friday, 3700

Rates on application

The largest circulation in its territory

The Daily Republican and Weekly Republican-Northwestern

BELVIDERE, ILLINOIS

SWORN CIRCULATION STATEMENT:

Year ending July 1, 1909

DAILY 2,284

WEEKLY 2,046

The Cullman Democrat

CULLMAN, ALA.

Guaranteed circulation 4,500 and growing daily. All home print. 18 pages or more weekly. NINE TIMES the circulation of the average county weekly. No negroes. County takes all prizes at state fairs for agricultural products. Covers four counties. Progressive, clean, bustling. Population—City 3,500; County 40,000. 10 cents an inch for display and cuts; 5 cents per line for readers. Net to all.

Founded in 1866.

The Hazleton Sentinel

HAZLETON, PA.

PUBLISHED IN THE HEART OF THE ANTHRACITE COAL FIELD.

UNSURPASSED AS AN ADVERTISING MEDIUM.

RATES ON APPLICATION.

The Delaware Ledger

Bowen & Bro., Editors

Newark, Delaware

Established 1876

Best advertising medium southwest of Wilmington. Fully equipped job office.

Published Every Wednesday Largest Circulation in Platte County

The Columbus Tribune

RICHARD RAMEY
Publisher and Editor

Columbus, Nebraska

Decorah-Posten

Published at DECORAH, IOWA.

Sworn circulation Nov. 6, 1909, 38,107. Eight pages; twice a week; established 1874. Reaches the homes of 38,000 Norwegians in the Northwest, chiefly farmers. Circulates chiefly in Minnesota, Iowa, Wisconsin, North and South Dakota. No fake, objectionable medical, or liquor advertising accepted.

LYKENS STANDARD

Published at LYKENS, Pa., Every Friday Morning

By SAM'L B. COLES & SON

Circulation Over 3,000

An 8-column, 4-page paper, home print, and the best advertising medium in Upper Dauphin County. Subscription, \$1.00 a year in advance.

Nebraska Volksblatt

WEST POINT, NEB.

The oldest German Weekly in the State.

E. M. VON SEGGERN, Publisher.

The only German paper in Cumming and 5 adjoining counties. Therefore it is the only medium that you can use to reach the Germans through this section. Try us. Circulation 1250.

12 pages 15x22.

The South Bend Times

SOUTH BEND, INDIANA.

J. B. STOLL, Editor.

WEEKLY established in 1866; DAILY in 1883.

Uses five Linotype machines and Hoe perfecting press. Largest paid circulation in this territory. Complete telegraph wire service. Everybody reads The Times. Best people in city and county are its regular patrons.

More Than 50,000 General Farmers

READ EVERY ISSUE OF THE

American Swineherd

OF CHICAGO.

IT IS THE LEADING HOG PAPER AND A GOOD MEDIUM TO ADVERTISE IN.

Holyoke Evening Telegram

HOLYOKE, MASS.

Has largest circulation and is therefore best advertising medium of daily papers in that territory.

Fair, Firm, Frank, Fearless.

WILLIAM P. KENNEDY, Manager.

THE COMMERCIAL (Daily)

AFTERNOON

PINE BLUFF, ARK.

Circulation, - - - 2,250

NEWMAN & FREEMAN, Owners and Pub'rs.

CHARLES GORDON NEWMAN, Editor.

E. W. FREEMAN, Business Manager.

Published every day except Sunday. The Saturday Commercial contains usual Sunday features and largest advertising medium in the state except Little Rock publications.

THE LIVINGSTON POST

Livingston, Montana

Daily (except Sunday) . . . Circulation 1200

Weekly (Thursdays) . . . Circulation 1800

FULL UNITED PRESS REPORT, DAILY

Democratic, progressive, reliable. The leading paper and best advertising medium in Park County, reaching all the smaller towns in the vicinity.

Advertising rates furnished on application.

A. M. ALDERSON, Proprietor and Manager.

Okeene Eagle

OKEENE, OKLA.

Leading weekly of Blaine County. Snappy editorials. Live local news. A paper that is read. A paper for advertisers. Write for rates. Subscription, \$1.00 a year.

THOMAS DANIEL, Publisher.

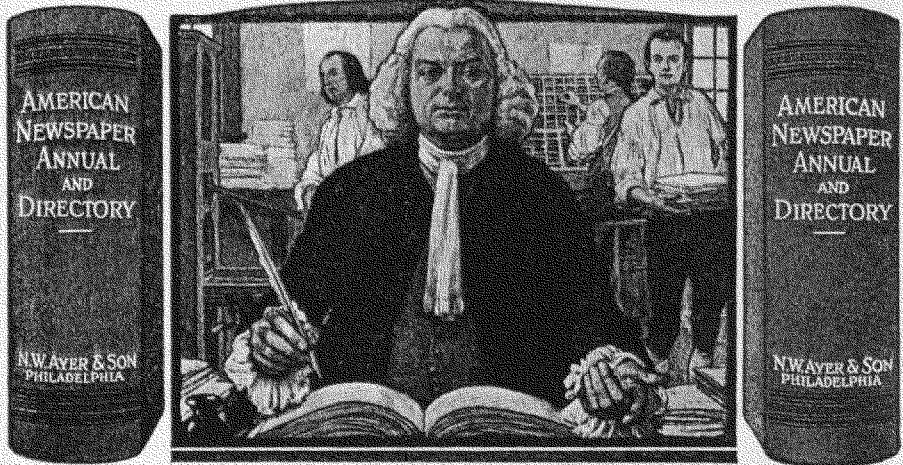

Know All Men By These Presents

that the American Newspaper Annual and Directory has caused to be made by its duly authorized auditor, for publication in its pages, a careful and complete examination of the books and records of

The Press

Philadelphia, Pa.

and as a result certifies that the average number of copies of each issue of the publication circulated for the period of nine months ending with the thirtieth day of September, 1909, is

Daily, (Seventy-six thousand seven hundred and forty-three
(76,743) copies.

Sunday, (One hundred and thirty-nine thousand eight hundred
(and nine (139,809) copies.

This excludes all returned, unsold and spoiled copies.



Given under our hand and seal
at Philadelphia, Pennsylvania.

N. W. Ayer & Son

Publishers of the American Newspaper Annual and Directory

*Young, prosperous and in
the market for your goods,*

With the Cash!

This truthfully describes conditions in the great Northwest—Minnesota and the Dakotas—the most promptly responsive advertising field in the United States. Being a comparatively new section, the farm lands are richly fertile, the farmers are young and have not, as have the older farmers in long settled sections, purchased farm utilities which will last for the next twenty years, but they are literally in the market every day and they have the cash to pay for what they buy.

The Northwestern Agriculturist

is the real live proposition up here. It is the only weekly farm paper in Minnesota and the Dakotas. The first issue of each month is a magazine number. It is an up-to-date farm paper and does the work for up-to-date advertisers.

Sample, rates, etc., upon request

The Northwestern Agriculturist

P. V. COLLINS PUB. CO., P. V. Collins, Pres.

MINNEAPOLIS, MINN.

Harold MacGrath's

"THE GOOSE GIRL"

and

George Barr McCutcheon's

"TRUXTON KING"

the two best-selling \$1.50
novels of 1909, appeared in

Ainslee's Magazine

Ainslee's, by the very nature of its contents—high-class, smart and up-to-date fiction—makes its direct and successful appeal to 250,000 of the better class of readers. Advertisers seeking such a clientele should advertise in **Ainslee's**.

250,000 **Copies**
 Guaranteed

\$250 PER PAGE

C. C. VERNAM

79 Seventh Avenue

NEW YORK

The Popular Trio

Ainslee's Popular Smith's

Has a guaranteed circulation of over 730,000 copies a month, at a combination rate of \$540 a page, which figures 74 cents per page per thousand—cheaper than similar space can be had elsewhere.

Each magazine is the leader of its class; each appeals to a separate and distinct class of readers; no duplication of circulation.

THE POPULAR TRIO, at 74 cents per page per thousand, is positively the best buy in the advertising market.

C. C. VERNAM

79 Seventh Avenue, New York

"The Breeder's Gazette circulates among all live stock men and farmers of the progressive type. It is the first publication of its class in the world without even a good second."

DAVENPORT (IOWA), DEMOCRAT.

"The Breeder's Gazette of Oct. 13 contains the most comprehensive criticism of the state fair in this state that has ever been published. The Gazette is the leading stock journal of the country, and its verdict is of the greatest importance."

SPRINGFIELD (ILLINOIS), NEWS.

We submit the foregoing taken from two very much alive Illinois and Iowa publications, as indicating the standing of The Breeder's Gazette in the two wealthiest Central Western States.

The Gazette is not purely a stock paper as its name would indicate, but is without question the greatest all-around-the-farm journal published in the United States.

Average circulation for 39 weeks ended Sept. 29, 1909, 77,767. No subscription continued on its books after period paid for has expired. Terms, \$1.75 a year. Advertising rate, 35c a line flat. For further particulars write to N. W. Ayer & Son, Philadelphia, Pennsylvania, or

THE BREEDER'S GAZETTE

358 Dearborn Street, Chicago, or

GEO. W. HERBERT,
First National Bank Bldg.,
CHICAGO, ILL.

WALLACE G. RICHARDSON, Inc.,
41 Park Row,
NEW YORK, N. Y.

POINTS OF SUPERIORITY

"New Hampshire's Greatest Newspaper" and Best Advertising Medium is the

Manchester Union

A New Hampshire State Paper whose circulation is guaranteed by the American Advertisers Association.

Guaranteed Circulation for the first nine months of 1909, **16,810**. Circulation books open

The Publishers' Guarantees:

- The *UNION'S City Circulation* twice as large as that of any other paper.
- Its *State Circulation* as large as any other six dailies published in the State.
- That it goes into *every town and city* in the State from Canada to the sea.
- The *MANCHESTER UNION* is the only morning paper printed in New Hampshire.
- Its *Concord Circulation* larger than any Concord local paper.
- Its *Evening Edition* the *largest evening* paper in the city or State.
- Is the New Hampshire paper that can guarantee *to pay advertisers*, as its rate per thousand is one of the three lowest in the New England States.

THE MANCHESTER UNION CO., R. W. PILLSBURY, Treasurer, MANCHESTER, N. H.

JULIUS MATHEWS, Special Representative: Boston Office, 2 Beacon Street; New York Office, 1 Madison Avenue; Chicago Office, 1613 Marquette Building.

The Kansas Farmer

TOPEKA, KANSAS

Guaranteed Circulation Over 55,000 Copies Weekly

of which 42,000 goes to subscribers in Kansas. The richest agricultural state in the union in proportion to population. *Kansas Farmer* reaches the best class of farmers in its territory, the kind who have money. That is why inquiries from *Kansas Farmer* are so generally recognized as more valuable than those resulting from other Kansas farm papers. For rates or any additional information address

KANSAS FARMER, Topeka, Kansas

Chicago Office: 1736 First National Bank Bldg.,
George W. Herbert, Mgr.

New York Office: 41 Park Row
Wallace C. Richardson, Mgr.

OKLAHOMA,

Age and Quality combined in the

Guthrie State Capital

make it the best daily and weekly paper in Oklahoma. Started the day the territory was opened to settlement, and has been in every sense *Oklahoma's First* newspaper.

with its million and a half population, has advantages unsurpassed. It is attracting the attention of the farmer, the manufacturer, all who desire to reach a prosperous section.

Oldest and Best is the claim of the

Oklahoma Farmer

with its 41,000 guaranteed circulation reaching every postoffice in the State. Advertisements in the OKLAHOMA FARMER bring quick and satisfactory results.

THE N. M. SHEFFIELD SPECIAL AGENCY,
NEW YORK, Tribune Bldg. U. S. Express Bldg., CHICAGO

The Youth's Companion

The National Family Weekly.

IT is significant that the constant increase of periodicals brings no duplicate of *The Companion* in purpose or scope. It has the home-color which defies definition but is its reason for being.



The Youth's Companion is more than a publication: It is an institution. It was established in 1827.

More than half a million American families read The Companion every week because they have found it "worth while."

**Perry Mason Company, Publishers,
BOSTON, MASS.**

New York office:
910 Flatiron Building.

Chicago office:
1525 Marquette Building.

The United Presbyterian

is the Leading Organ of the United Presbyterian Church. Other papers with "Presbyterian" in name do not reach our readers.

Guaranteed Circulation 19,000

Only clean advertising accepted.

MURDOCH, KERR & CO., Inc., Publishers,
PITTSBURGH

"The RANCH Gets the Business"

wrote one advertiser sending a renewal order. That's why he is with us. That's why the rest are with us. That's why everyone who is looking for business in the great **Pacific Northwest** ought to be with us.

Our Field WASHINGTON, OREGON and IDAHO

THE RANCH

KENT, WASH.

S. E. LEITH,
New York Rep.

ALLEN & WARD,
Chicago Reps.

The Commercial

BANGOR, MAINE.

Daily Circulation Exceeds - 10,000
Weekly " " - - 28,000

"Maine's Best Paper"

The Weekly covers the country districts of Maine "like a blanket," was awarded Printers' Ink Weekly Sugar Bowl in 1901 for giving best service in proportion to cost of any weekly in the United States.

The Christian Union Herald

PITTSBURGH, PA.

Has more than twice the circulation of any other paper in the United Presbyterian denomination. The weekly average for three months ending Sept. 1st, 1909, was **39,000**; present circulation, **39,350**. For rates address any reliable agency or the Publishers,

The United Presbyterian Board of Publication
209 9th Street, Pittsburgh, Pa.

Advertisements Prove Profitable in the

GREENSBURG DAILY TRIBUNE

(Evening Except Sunday)

Greensburg, Westmoreland County, Pa.

Circulation 6,000

Detailed, Sworn Circulation Statement

Greensburg
Population
20,000

Low Rates

Westmoreland County
Population
200,000

Largest, most complete printing plant in county. 4 linotypes. Stereotype perfecting press.

ESTABLISHED 1857. THE OLDEST DAILY IN KANSAS.

The Leavenworth Times

Leavenworth, Kansas

D. R. ANTHONY, JR., EDITOR AND MANAGER.
Daily Circulation 12,500. Weekly Circulation 10,000.
Completely covers local advertising field. Rates furnished on application.

What a Leading Druggist Says

The large drug house of Mehl & Schott sells more patent medicines than any other drug house in the State of Kansas. Here is their opinion:

"As a matter of fact, THE TIMES is THE paper an advertiser should consider in Leavenworth. It is by far the best newspaper, and in circulation exceeds all others."

MEHL & SCHOTT.

Circulations of EVENING STANDARD and EVENING CHRONICLE-TRIBUNE recently consolidated with THE TIMES. No increase in ad rates.

The Daily Mail

(AFTERNOON)

THE PEOPLE'S ADVOCATE

(Semi-weekly Edition of the Daily Mail)

Anderson, South Carolina

The city of Anderson has 14,000 inhabitants, and is an extensive manufacturing center. The county (population 75,000) is the leading agricultural county in the State.

A LIVE, PROSPEROUS, GROWING COMMUNITY
You can reach these people in no other medium half so well as through the columns of The Daily Mail.

A LIVE PAPER ABLY EDITED

Printed from linotype slugs on a perfecting press.

MacQUOID-ALCORN SPECIAL AGENCY
Tribune Bldg., New York Marquette Bldg., Chicago

North Pacific Rural Spirit

Established 1869

The Breeder's Gazette of the West

Devoted to the live stock industry and its betterment. A journal for the progressive farmer and stockman. An exponent of the West.

Circulation covers Idaho, Washington, British Columbia, Oregon, California and Montana

Advertising rates on application or write who will place your advertising orders.

Sample Copies on Request.

North Pacific Rural Spirit

131 Third Street

PORTLAND, OREGON

NEW BEDFORD

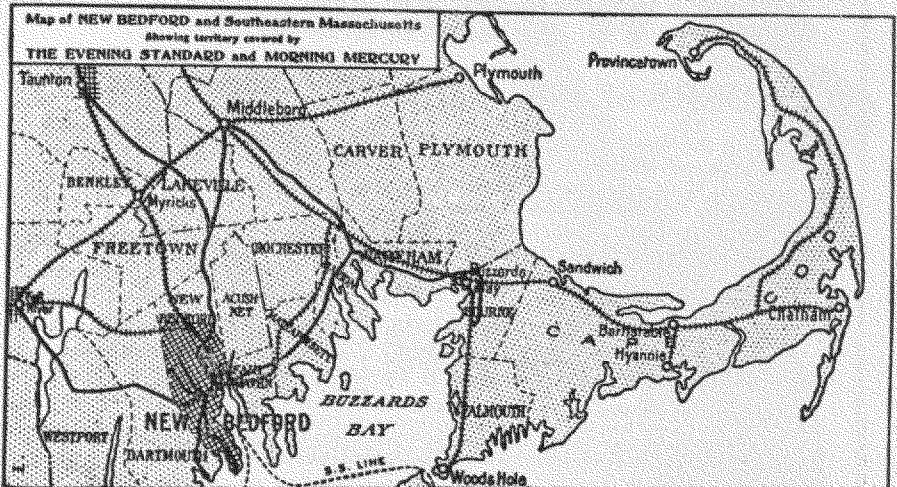

“The City of Certainty”

New Bedford is “The City of Certainty.” The “Bull’s-eye of New England’s Boom.” A “hundred thousand” city, ranking fifth in Massachusetts, and tenth in New England.

The people of New Bedford spend a million dollars a week, and are influenced in their buying by the advertisements in these two papers that reach the majority of their homes.

Standard (Evening)
Mercury (Morning) **19,290**
 COMBINED CIRCULATION

With a combined flat rate of three cents a line R. O. P., four cents full position, and an actual combined circulation of 19,290, the careful advertising manager will find it worth while to cultivate this important commercial section of Massachusetts.

Write and learn how to introduce yourself and your commodity to the merchants of New Bedford.

Address

E. V. ALLEY, Advertising Manager

Standard and Mercury

New Bedford, Mass.

Orange Judd Weeklies

LEADERS of the AGRICULTURAL PRESS

Recognized the world over as the most profitable advertising mediums for reaching the progressive farmer. They are really **sectional** papers; so carefully are they edited their text matter is strictly local in its value to our readers wherever they live. ¶ Orange Judd Weeklies have all the advantages of sectional and state papers plus the advantage of being national journals, and thus able to command the services of agricultural writers of renowned ability and breadth of view.

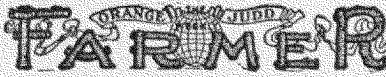

covers the rich agricultural states of the central west from Michigan and Indiana to the Pacific coast. It's the **only** farm paper that covers **all** the West. Its exclusive crop and market reports, and technical but practical articles are authoritative; its household features absorbingly interesting. It's the one western farm paper that guarantees the reliability of its advertisers, and it reaches the very best of the prosperous farmers who are buyers of advertised goods. **Its Circulation 90,000 Guaranteed**



has for 67 years been the "Agricultural Bible" of farmers in the middle and southern states from New York and Ohio south to the Gulf. American Agriculturist has more subscribers than any other two agricultural weeklies covering this section, furnishes 50% more reading, and four times as many illustrations. Its exclusive crop and market reports are authoritative upon supply, demand and prices. It guarantees the reliability of its advertisers, and it guarantees to its advertisers the circulation they pay for, and the best class of farmers. **Its Circulation 110,000 Guaranteed**



covers the six New England States. It reaches one out of every three farmers in New England—and the best third, too. Its circulation is greater than all the other farm papers covering New England combined. Its authoritative but strictly practical and adaptable reading matter makes it acknowledged the **only** New England farm paper. For density of circulation, for editorial leadership, confidence in its advertisements and purchasing power of its readers New England Homestead is absolutely unique. ¶ It guarantees its advertisers' reliability. **Its Circulation 50,000 Guaranteed**

The Three Editions of Orange Judd Weeklies Combined Have

250,000 Sworn Circulation

Orange Judd Weeklies are famous for their high percentage of **sales**—both direct mail orders and **traceable** sales through dealers. ¶ For our readers not only buy direct by mail but demand **advertised** brands of dealers. *For rates write*

ORANGE JUDD COMPANY,

Headquarters, 439-441 Lafayette St., New York.

Western Office { 1448 Marquette Bldg.
Chicago, Ill.

Eastern Office { 1-57 W. Worthington St.
Springfield, Mass.

The Strength of Ten

The confidence shown by more than four million members in the Christian Endeavor World stands supreme as the greatest evidence of faith ever felt, by any class of readers, in any publication.

☪ This is not a bigoted belief but the natural devotion of a thoughtful and substantial people.

* ☪ The Christian Endeavor World is not the product of outside interests for Christian Endeavorers. It has been made what it is by Christian Endeavorers. It has been built on the rock of their intense faith. It is their messenger and official organ.

To the intensive advertiser The Christian Endeavor World is of immense value.

To every clean and wholesome proposition there has never been offered a field more vigorous and healthful and direct in its influence than the columns of



The Christian Endeavor World

Rates and statistical information upon application to

**OLIVER E. BUTLER, Advertising Manager,
Boston, Mass.**

The New World

**REACHES THE PEOPLE THAT
PURCHASE YOUR MERCHAN-
DISE—the people of homes,
of happiness and comfort.**

THE NEW WORLD is the official Catholic paper not only of Chicago but of Illinois, to which all Catholics refer for authoritative announcements for the archdiocese. There are in the city of Chicago **800,000** Catholics, and more than **3,500,000** in Illinois.

**A well-executed advertisement placed in
our paper yields more business per DOLLAR
invested than it will produce in any other
form of publicity.**

Yours to command,

THE NEW WORLD, New World Building, Chicago, Ill.
543 Wabash Ave.,

Telephone Harrison 4029, 4030

THE BOSTON BUDGET-BEACON

Established 1879

*** Catering to the finest families in Boston and vicinity. A weekly journal for those people who are particular. The beautiful special numbers are noted for their refinement and exclusiveness. Specimens of these issues, of which there are six during the year, will be mailed free upon application. *****

THE BUDGET COMPANY
Wm. Grant James, Treasurer
58-62 Summer St.
Boston, Mass.

Know All Men By These Presents

that the American Newspaper Annual and Directory has caused to be made by its duly authorized auditor, for publication in its pages, a careful and complete examination of the books and records of the

Scranton Tribune

Scranton, Pa.

and as a result certifies that the average number of copies of each issue of the publication circulated for the period of nine months ending with the thirty-first day of August 1909, is
Ten thousand three hundred and sixty-five (10,365) copies.

This excludes all returned, unsold and spoiled copies.

Given under our hand and seal
at Philadelphia, Pennsylvania.



Wm. G. McMillan

Publishers of the American Newspaper Annual and Directory

IOWA'S BEST DAILY The Sioux City Journal

11 Potent Reasons Why—
It Has

1. Full night and day Associated Press telegraphic news.
2. Special corps of correspondents at big news centres.
3. Local correspondents in all towns within a radius of 200 miles.
4. Woman's Page, Society Notes, Fashions, Home Department in charge of ablest lady writers in Iowa.
5. Sporting, Dramatic and Local news columns unsurpassed.
6. Politically a tower of strength and without its peer.
7. Concessions to no one. *You can duplicate any contract—glad to have you. Latch string out. Come early.*
8. No inflated circulation—no coupons—no premiums—but a house-to-house canvas—and a steady growth. Present net daily average **35,612**.
9. This circulation has been investigated by six associations and guaranteed by each.
10. 85 per cent of advertisers using one Sioux City paper choose "The Journal." There is a reason.
11. Rates—about one-twelfth of a cent per line per thousand circulation, or, 1-3 cents per inch per thousand.

W. WARD DAMON, Eastern Manager,
903-904 Tribune Bldg, New York.

HORACE M. FORD, Chicago Manager,
710-712 Boyce Bldg.

Of the Farmers, by the Farmers and For the Farmers

The above applies with the greatest possible force to **FARMERS' TRIBUNE**, the great agricultural and live stock weekly, published at Sioux City, Iowa.

FARMERS' TRIBUNE is edited and published by men who are among America's most successful farmers and breeders. As a proof of the truth of this statement we mention the fact that Lakewood Farm, owned and developed by our President and General Manager, Mr. H. G. McMillan, has produced more prize-winning Percherons during the past five years than any other breeding establishment in the world. We cannot emphasize too strongly the fact that

Farmers' Tribune

is absolutely reliable editorially. Our editor, Mr. John Thompson, is a successful farmer and breeder. He is not only a practical farmer, but also an alumnus of one of our great agricultural colleges, and is an able and forceful writer.

FARMERS' TRIBUNE enjoys the confidence of its 50,000 subscribers in South Dakota, northeastern Nebraska, southwestern Minnesota, and northwestern Iowa.

Advertisers are getting big results
from **FARMERS' TRIBUNE**

If you have anything to sell that is used in the home or on the farm, advertising space in our columns will put you in touch with our army of buyers—200,000 members of farmers' families—in the states above mentioned. We shall take pleasure in quoting you display and classified advertising rates.

KIMBALL'S DAIRY FARMER

Waterloo, Iowa.

—The most carefully edited and widely-read dairy paper in the world. It has a proven circulation of 40,000—a circulation that is "high in butter-fat"—giving to advertisers those returns which come through quality of circulation.

If you want to buy the best dairy circulation to be had, to have your advertisement read by those who have the money to get anything they need, you must by all means use Kimball's Dairy Farmer. Rates upon application.

THERE ARE 54,428 REASONS
WHY YOU SHOULD ADVERTISE IN THE

SVENSKA AMERIKANSKA POSTEN

Each reason is backed by a bona-fide, paid-in-advance subscriber and each subscriber represents six readers. The Swedish-Americans are a progressive and prosperous class of people and buy anything you have to sell, from a paper of pins to a piano or an automobile.

The SVENSKA AMERIKANSKA POSTEN is the leading and widest circulated medium in the Swedish field. Carries Rowell's Galaxy Star and Investigation by the Association of American Advertisers. Investigated October, 1909. For rates and sample copies address:

SVENSKA AMERIKANSKA POSTEN

SWAN J. TURNBLAD, Publisher

NEW YORK LIFE BUILDING

MINNEAPOLIS, MINN.

MORE THAN 400,000

Successful Farming

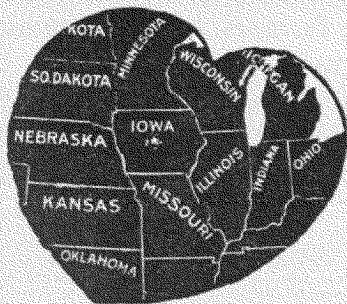

GUARANTEED

is absolutely the strongest single advertising force in its territory—the great wealth-producing heart of the country.

SUCCESSFUL FARMING'S subscribers own more land than is comprised in all that part of the United States east of the eastern line of Ohio.

Approximately two-thirds of all the grain and live-stock produced in the United States is raised in this great wealth-producing heart of the country.

If all of the more than two million of Successful Farming readers were formed in a single line, it would take four men walking at the rate of fifteen miles a day, including Sundays, to walk past them and hand a card to each one of them within thirty days.

You can reach them all with a 100 line advertisement in Successful Farming every month for only \$200 a month.

SUCCESSFUL FARMING, Des Moines, Iowa

THE BALTIMORE AMERICAN and THE BALTIMORE STAR

are the best and most profitable mediums in Baltimore for advertising, because:

They have the largest paid circulation of any of the Baltimore papers; they are clean, well printed newspapers, and have the large majority of the most desirable readers in Baltimore; they have a larger clientele of local and foreign advertisers than any other newspaper in Baltimore; they carry over two and one-half times as many advertisements each week as any other Baltimore newspaper; fully one-third of the Baltimore advertisers use the Daily and Sunday American only. Average net circulation for first six months of 1909:—

MORNING		EVENING	
AMERICAN	Daily	STAR	Exceeding 40,000
	Sunday		
	-		
	75,563		
	-		
	95,135		

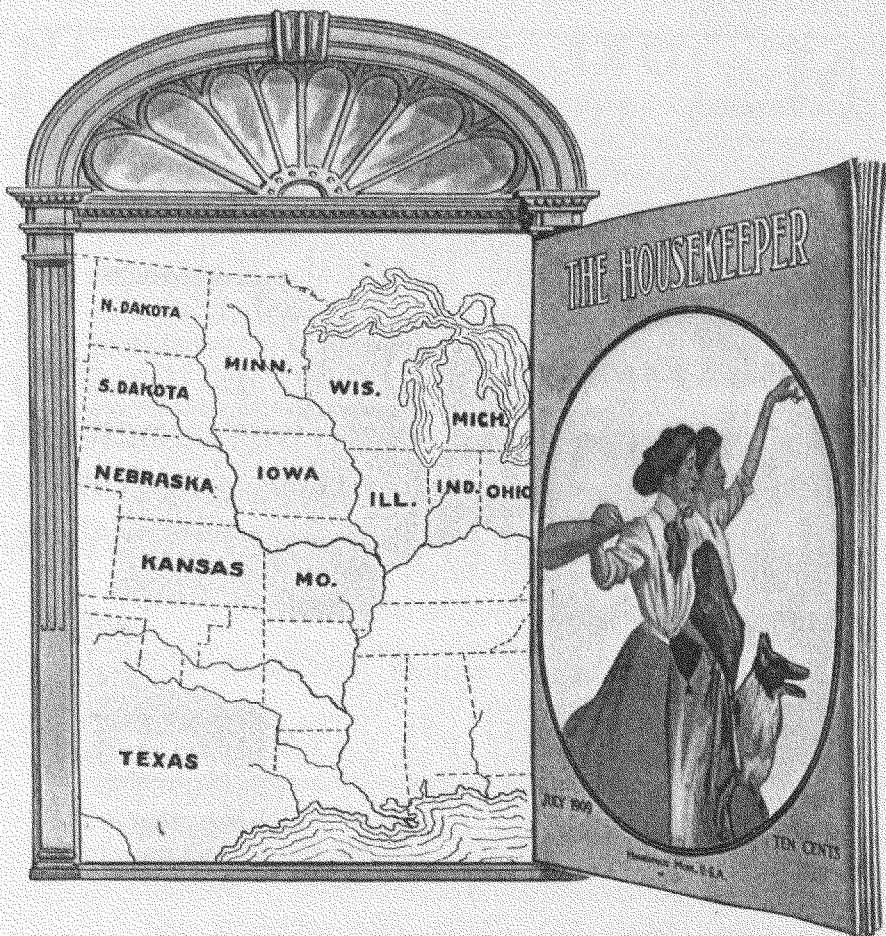

THE OPEN DOOR

to the

Most Prosperous Territory in America

250,000 of the Housekeeper's
342,000 circulation is in the
homes of these rich states.

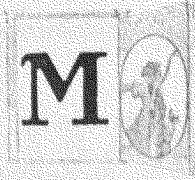

MORE than 70% of The Housekeeper's circulation is in these thirteen Mid-Western States—the richest in the United States.

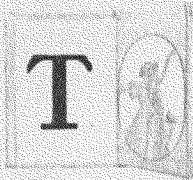

THE Housekeeper is the only big magazine published in the West; it has a peculiar appeal to people of the West.

The Housekeeper stands practically alone in this rich, business-bringing field.

I want you to realize, Mr. Advertiser, that The Housekeeper will tell your story to 250,000 thrifty housewives and their families in these thirteen states; people who have the money to buy what they want.

You can't afford to overlook this productive territory, and you certainly can't afford to miss The Housekeeper's subscribers.

Be sure The Housekeeper is on your list. Let me send you more particulars.

FRANK L. E. GAUSS,

Advertising Manager.

THE HOUSEKEEPER

ESTABLISHED 1877

MINNEAPOLIS, MINN.

BOSTON :
8 Beacon Street.

CHICAGO :
Tribune Building.

NEW YORK :
St. James Building.

"I had rather pay the same money for an advertisement in a paper with 5,000 circulation, that is read by earnest, thoughtful people who are interested in that paper and its policy, than to pay it to a paper with 50,000 circulation to anyone and everyone, with no specific message to convey to any special class."

—The advertiser who said this had in mind a paper of the character of GLEANINGS.

People who are deeply interested in their work, are as greatly interested in the paper which deals with their special calling—which tells them the how and why—is specifically their paper. No one receives a copy of

GLEANINGS IN BEE CULTURE

unless he or she is a subscriber. Those who receive it, therefore, are interested directly in the subjects with which the paper deals specifically. It is a paper full of information and practical advice. Characterful, purposeful, sincere and exceptionally expert in its particular line.

Advertisers who have used its columns have written us of their experiences. The satisfaction thus expressed means something to *you* if *you* have advertising money to spend.

Gleanings In Bee Culture,

MEDINA, OHIO.

Agricultural EPITOMIST

A solid, well-balanced, monthly magazine of agricultural interest to the progressive farmer folk—those who earn a living and a surplus by tilling the soil. It spreads the gospel of good farming, good living and good markets and brings new thought to life to bear upon homely problems.

Edited in the heart of the richest farming country in the world, its circulation being principally in the Ohio, Mississippi and Missouri Valleys.

Its position in an advertising sense is assured, as is indicated by the class, quantity and continuity of its patronage. Every month every advertiser in the AGRICULTURAL EPITOMIST receives a facsimile Post Office Receipt like this.

No. <i>HT3A</i>	Post Office, <i>Spencer, Ind</i>	State, <i>Ind</i>	
Date <i>Dec 10th</i>		190 <i>9</i>	
Name of Publication, <i>The Agricultural Epitomist</i>		Post Office, <i>Spencer, Ind</i>	
Or News Agent, _____		POUNDS <i>2962</i>	
<small>Weight of Sample Copies (sample copies are always taken in France)</small>		<i>28308</i>	
<small>Weight of Copies to Subscribers, Subject to Postage.</small>		<i>37276</i>	
<small>Total weight of Copies subject to postage at One Cent a pound or fraction thereof.</small>		<i>31270</i>	
<small>Weight of Copies to subscribers in country of publication, Free of Postage.</small>			
<small>(The copies relative, except one copy to each actual subscriber country, to be forwarded to the plant where it printed or made up in pack, not postpaid, may be sent free of postage.)</small>			
<small>Received full payment of postage.</small>			
<small>THIS RECEIPT MUST BE ISSUED FOR EVERY MAILING, WHETHER THE MATTER BE SUBJECT TO POSTAGE OR FREE.</small>		By <i>J. F. Lawson</i>	

Postage rate on newspapers is 1 cent a pound, and \$312.70 pays for 31,270 pounds.

December issue was 20 pages and weighed 8 papers to the pound. Multiplying \$1.270 by 8 gives 280,160 copies for December.

In a quarter of a million farm homes of the great Middle West the Agricultural Epitomist is a welcome visitor every month. Here's good business for you. Let us tell you more about it.

AGRICULTURAL EPITOMIST, SPENCER, IND.

TAYLOR & BILLINGSLEA
626 First Nat'l Bank Bldg.
Chicago, Ill.

FISHER SPECIAL AGENCY
180 Nassau Street
New York, N. Y.



A Magazine for Women

—just a reminder

Women buy or influence the buying of nine-tenths of the necessities and luxuries of home life.

—why McCALL'S

McCALL'S is essentially a magazine for women. Every copy of the 1,000,000 mailed monthly is cover-full of things intensely interesting to women, whether they be single or married, of economical or extravagant tastes. Every copy goes straight to the center of the home circle. McCALL'S is read every month by fully 5,000,000 women, who have the money to buy and would buy your goods if they knew their good points.

—and its readers

McCALL'S readers are the kind that renew year after year—that recommend it to their friends—that consult the advertising pages of every copy long after it has become a back number. This loyalty emphasizes the real home value that makes it pay advertisers—and pay them well.

—pay advertisers

If you sell anything that a woman would buy for herself or for her home, by all means advertise where it pays to advertise—in McCALL'S.

Sample copies and advertising rates on application.

McCALL'S MAGAZINE

CHAS. D. SPALDING, Advertising Manager

236-246 W. 37th Street - New York

Farm Progress

ST. LOUIS, MO.

150,000
Circulation

RATE—Flat 50 cents an agale line

$\frac{1}{3}$ of a cent per line per thousand, $33\frac{1}{3}$ cents per hundred thousand of circulation. Farm Progress heads the list in low cost of replies with leading agricultural advertisers.

Farm Progress is unquestionably the biggest and best semi-monthly farm and agricultural paper published in the entire Southwest. Its circulation is in the homes of the most prosperous farmers in the fastest-growing section of the United States. Farm Progress is published the second and fourth Mondays of each month.

Map showing distribution of circulation by states and high-class advertising carried sent upon application to

Home Office:

FARM PROGRESS

St. Louis, Mo.

New York Office:
A. K. HAMMOND
366 Fifth Ave.

Chicago Office:
GEO. M. BURBACH
1246 First National Bank Bldg.

Kansas City Office:
MART J. BARRONS
351 New York Life Bldg.

VAN NORDEN

12 WEST 33RD ST.  NEW YORK CITY

THE WORLD MIRROR

To
Manufacturers and Advertisers

who desire *Quality* and
Quantity **VAN NORDEN**
offers an Exceptional
Opportunity to reach peo-
ple of means who can grat-
ify their tastes in any direc-
tion. For 1910, **VAN**
NORDEN will guarantee
an average *Monthly* Circu-
lation exceeding *One Hun-*
dred Thousand Copies.

VAN NORDEN MAGAZINE

12 West 33d St., New York

WILLIAM L. MILLER, Advertising Manager

**Supreme in its field
in point of circulation,
in advertising carried
and in results obtain-
ed for its advertisers**

**You Can Cover Western
Michigan by Using The**

Grand Rapids Evening Press

54,000 Daily Guaranteed

I. A. KLEIN,
Metropolitan Tower,
NEW YORK.

JOHN GLASS,
Boyce Bldg.,
CHICAGO.

Half a Million People

reside in Newark and the surrounding home communities of Northern New Jersey. They are well-to-do, most of them owning their own homes, and they represent to the general advertiser a clientele that is second to no other in America. Newark itself is the sixteenth city of the United States and one of the wealthiest, per capita.

The Newark Evening News

completely covers this section of Northern New Jersey. It is a high grade, two cent newspaper, with a sworn net-paid circulation of **68,000** daily—the *largest in the history of the paper*. Within the city limits of Newark the sales of the **EVENING NEWS** average a copy for every dwelling-house. 27,000 copies are delivered by carriers on the day of publication to homes in the Oranges, Montclair, Bloomfield, Summit, Morristown and other Northern New Jersey towns.

THE NEWARK EVENING NEWS

EUGENE W. FARRELL,
Advertising Manager

215-217 Market Street, Newark, N. J.

O'MARA & ORMSBEE, General Advertising Representatives

New York Office: Brunswick Building

Chicago Office: Tribune Building

FRANK C. TAYLOR, New York Representative

THERE is always one by which the rest are measured. In the magazine world that one has always been and is to-day

THE CENTURY

Ask writers where their best productions are first offered; ask editors which magazine they would rather conduct; ask public men where articles carry most influence; ask artists where they would prefer to be represented; ask the public what magazine is the first choice among people of real influence, and the answer to each question is the same:

THE CENTURY.

The CENTURY MAGAZINE

33 East 17th Street
NEW YORK

Size of Type Page, $7\frac{1}{2}$ inches long by $5\frac{1}{2}$ inches wide.

Single column, $7\frac{1}{2}$ inches long by $2\frac{3}{16}$ inches wide.

The Day of Publication, 25th of each month.

Advertising Forms Close on 30th of Preceding Month.

Price, per page, \$250; half, \$125; quarter, \$62.50.

Line rate: \$1.50 agate measure. \$21 per inch.

Spaces less than quarter page at line rate.

DISCOUNTS:

3 insertions within a year 5%
6 insertions within a year 10%
9 insertions within a year 15%
12 insertions within a year 25%

Six pages or more within one year at yearly rates.

Preferred Positions by Contract.

Century Advertising Supplement, \$1400 to \$1800 for four pages.

Inserts furnished by advertiser, two pages, \$600.

Special Net School Rate: \$15 an inch; \$7.50 half inch, uniform display for all spaces less than quarter page.

Terms: Cash.

NOTE—3 pages Century and 3 pages St. Nicholas together, within the year, \$900; *i. e.*, yearly rate in each.

THE ST. NICHOLAS MAGAZINE

33 East 17th Street
NEW YORK

Size of Type Page, $7\frac{1}{2}$ inches
long by $5\frac{1}{4}$ inches wide.

Single Column, $7\frac{1}{2}$ inches long
by $2\frac{9}{16}$ inches wide.

Publication Day, 15th.

Advertising Forms Close 25th
Preceding Month.

Price, per page, \$150; half,
\$80; quarter, \$40.

Price, per line, \$1.00 agate;
\$14 per inch.

Discounts: Three months, 5 per
cent; six months, 10 per cent;
nine months, 15 per cent; one
year, 25 per cent.

Three pages within one year at
yearly rates.

Preferred Positions and Special
Advertisements by Contract.

Special Net School Rate: During
July, August and September,
\$7.00 an inch. Uniform display.

Terms: Cash.

NOTE—A combination rate is made of
\$900 for 3 pages in St. Nicholas and
3 pages in the Century within the year;
i. e., yearly rates in each.

THE PRICE FOR ADVERTISEMENTS IN ST. NICHOLAS

IS BASED UPON A
MONTHLY EDITION
OF 50,000 COPIES

Editions for 1909:

January, 1909	-	80,000
February, "	-	78,700
March, "	-	77,500
April, "	-	78,000
May, "	-	78,000
June, "	-	75,500
July, "	-	75,500
August, "	-	75,500
September, "	-	75,500
October, "	-	75,500
November, "	-	73,000
December, "	-	90,000

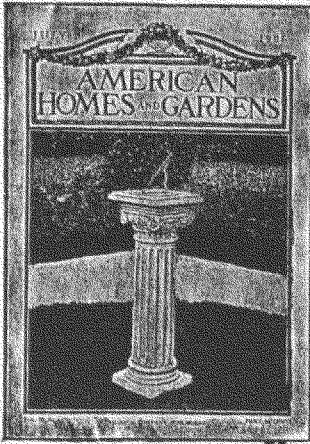

Home-builders find
**American Homes
 and Gardens**

the indispensable magazine. To home-makers it is a constant inspiration. For the merchant or manufacturer of goods that appeal to these substantial classes in the community, there is no medium that equals it in this country.

Results are sure
 from advertising in the
Scientific American

It is the faithful and absorbing chronicler of the vital news of the technical and scientific worlds. It has a charm for the general reader as well as the specialist. It pays the advertiser.

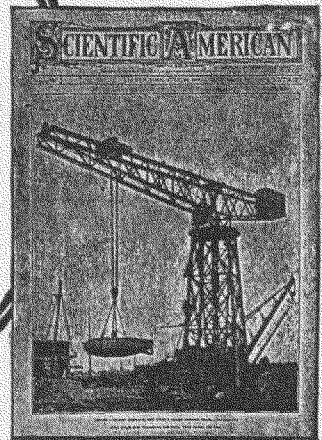

For rates and sample copies of either publication address :
Munn & Company, Inc., 361 Broadway, New York

The Leading Family Paper in New England is

The Mirror and Farmer

(WEEKLY)

Circulation, 36,000

The Daily Mirror and American

(AFTERNOON)

Covers Manchester and vicinity thoroughly and is read by more people in this city than all other papers combined.

THE JOHN B. CLARKE CO.

Proprietors

ARTHUR E. CLARKE

Manager

MANCHESTER, N. H.

NOTICE TO ADVERTISERS

Paris Modes

(A Home and Woman's Magazine)

Guarantee to Advertisers

From October 1st, 1909, to October 1st, 1910, *Paris Modes* guarantees advertisers a monthly average of 250,000 circulation. *Paris Modes* guarantees to rebate advertisers pro rata for any shortage of this average circulation. *Paris Modes* always stands ready and willing to prove circulation.

Rate: \$1.00 a line; \$300.00 a page (400 lines to the page).

Ask the N. W. Ayer & Son Agency to place *Paris Modes* on your list.

Ask them to prove our guarantee.

THE PARIS MODES COMPANY

36-44 West 24th St.

New York

1909

The Chicago Daily Journal's

Best and Greatest Year

The only Chicago newspaper showing gains in both
CIRCULATION and ADVERTISING.

CIRCULATION

Guaranteed *net paid* exceeding 115,000 daily. 460 per cent. increase in four and a half years breaks all newspaper records.

ADVERTISING

First six months of 1909—Gain 927 Columns: 548 Display, 379 Classified.

The Chicago Daily Journal

117 to 123 Market Street
CHICAGO

Eastern Office:
I. A. KLEIN, Representative
Metropolitan Tower, New York

Western Representatives:
BARNARD & BRANHAM
Boyce Building, Chicago

Mulhall Enterprise

A home newspaper that is read and has influence in the community. Is, in fact, what its name indicates.

AN ENTERPRISING BOOSTER

Eighteenth year. Among the older Oklahoma newspapers. Advertisers get returns.

A. B. WOOD, *Proprietor*.

CHEROKEE, IOWA,

Semi-Weekly Times

Established 1870.

ALWAYS IN THE LEAD

Goes into the BEST HOMES OF CHEROKEE COUNTY THEREFORE THE BEST ADVERTISING MEDIUM

THE MONROE COURIER

Woodsfield, Ohio

W. K. GREENBANK, Editor and Proprietor

Guaranteed Circulation of 1,300

Prompt and careful attention given foreign advertising. Circulation principally throughout oil fields—agricultural sections of county as well as the principal towns. Orders solicited.

THE OKEENE LEADER

A Live Country Weekly of West Central Oklahoma. Reflects the News of the Surrounding Country. Official City Paper.

J. H. RAGLAND, - Editor and Proprietor

1832—Established—1832

Athens Daily and Weekly Banner

H. J. ROWE, Editor and Proprietor.

To Reach the People Place an

Advertisement in the BANNER.

ATHENS, GA.

$\frac{1}{3}$ of the people of FALL RIVER are French. You can reach these prosperous, thrifty buyers—40,000 in number—by advertising in

The Daily L'Independant

Only French Paper in the Field.

L'Independant Pub. Co., Fall River, Mass.

THE FRANKLIN TIMES

Louisburg, North Carolina.

A weekly newspaper. Established in 1870. BEST ADVERTISING MEDIUM IN THIS SECTION OF COUNTRY.

Circulation 2,000. A paper that goes into almost every home in its county.

The Allentown, Pa., Morning Call

Has the largest sworn circulation of any daily paper in the rich and prosperous Lehigh Valley. For July, August and September, 1909, the daily average was

9120

THE CATHOLIC TRANSCRIPT

25,000 Sworn Circulation

The only Catholic paper in Connecticut. Guarantees to go into every P. O. in the State. Represents two-fifths and an ever increasing population. None but reputable advertisers admitted. Terms low.

ADDRESS

Manager, The Catholic Transcript, Hartford, Conn

Bennington, Vermont,

is the county seat and trading centre for Bennington County; has over 22,000 inhabitants.

Banner (Daily)

is the Only Daily Paper in Bennington County.

Banner and Reformer (Weekly)

With one small exception Only Weekly in County.

Good Crops Brought Plenty of Money to the GERMAN FARMERS of

SOUTHERN INDIANA, EASTERN ILLINOIS, AND WESTERN KENTUCKY.

THEY ARE READY to spend their money with the advertisers of their favorite paper,

THE DEMOKRAT, Evansville, Ind.

The Daily Notes

CANONSBURG, PA.

One of the best advertising mediums in Washington County.

Circulation, - - 2,100 Copies Daily

Rates on Application.

Ogden Morning Examiner

The only morning newspaper in Ogden, with which is consolidated the DAILY STATE JOURNAL.

SEVEN DAYS A WEEK - THE ONLY SUNDAY PAPER IN OGDEN.

THE BEST ADVERTISING MEDIUM IN NORTHERN UTAH.

Population of Ogden, 37,000. An enterprising Independent Newspaper. Full Associated Press Dispatches.

Established 1856. - Weekly.

The Knox County Republican

KNOXVILLE, ILL.

A PAPER THAT IS READ IN ONE THOUSAND HOMES IN KNOX COUNTY.

Only paper in Knoxville. Correspondence solicited.

The Evening Standard

TROY, N. Y.

Covers Five of the Principal Counties of Eastern New York Thoroughly.

— Established 1877 —

ADVERTISING RATES ON APPLICATION.

The Shenango Valley News

SHENANGO PRINTING CO., INC.,

Owners and Publishers.

D. E. BILLIG, - - Managing Editor.

THE LARGEST WEEKLY CIRCULATION IN THE SHENANGO VALLEY.

Write for Rate Card.

114 Main Street, GREENVILLE, PA.

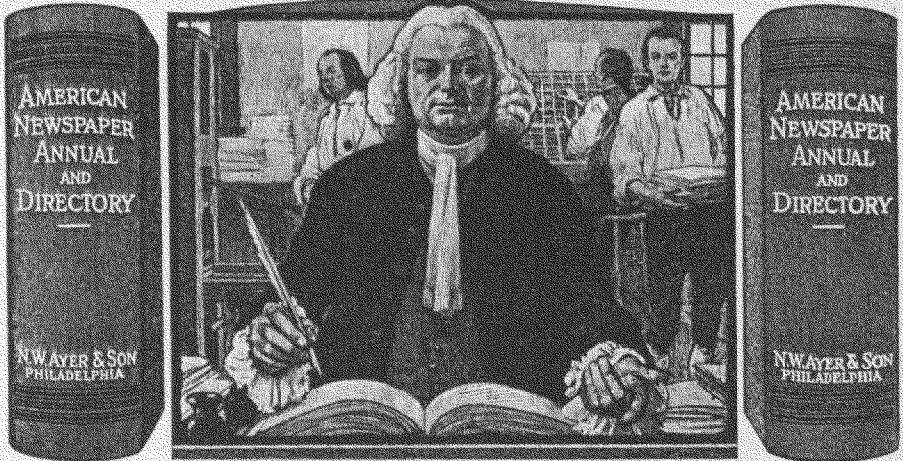

Know All Men By These Presents

that the American Newspaper Annual and Directory has caused to be made by its duly authorized auditor, for publication in its pages, a careful and complete examination of the books and records of

The Philadelphia Record

Philadelphia, Pa.

and as a result certifies that the average number of copies of each issue of the publication circulated for the period of nine months ending with the thirty-first day of August, 1909, is

Daily (One hundred and sixty-five thousand seven hundred and forty-four (165,744) copies.

Sunday (One hundred and forty thousand one hundred and thirty-one (140,131) copies.

This excludes all returned, unsold and spoiled copies.



Given under our hand and seal
at Philadelphia, Pennsylvania.

Publishers of the American Newspaper Annual and Directory

But one Brooklyn paper furnishes this Directory with a sworn statement of its circulation.

THE STANDARD UNION proves an actual daily average for the past six months of 53,841 copies.

Brooklyn, N. Y.

Nov. 1, 1909

January to November, 1909

The constant growth of advertising in The Chicago Record-Herald is illustrated by the statement that in the eleven months from January to November, 1909, compared with the corresponding months of 1908, display advertising

Gained 2,285 Columns

The Chicago Record-Herald has the quality of known circulation that brings results to advertisers. The actual net paid circulation will be found in its proper place in this directory.

The Chicago Record-Herald



A Perpetual Advertisement Proves a Profitable Investment

The peculiar value of LIFE lies in its unique literary and humorously pictorial matter, which is always of interest no matter how old the copy may be. For this reason LIFE is retained and re-read as is no other publication, which insures for your advertisement a long life.

Quality

If your proposition appeals to people of means and refinement, those who appreciate and buy the best, you avoid all waste circulation by making your appeal to LIFE'S readers.

Quantity

The fastest growing class publication in America. From 42,000 to 82,000 in fifteen months.

Cost

Rates, \$290 per page, halves and quarters pro rata.

For further particulars apply to N. W. Ayer & Son or

GEORGE B. RICHARDSON,
LIFE'S Advertising Manager,
17 West 31st St., New York City.

B. F. PROVANDIE,
1204 Marquette Bldg.,
Chicago, Ill.



MCCLURE'S MAGAZINE

SEPTEMBER 1900 FIFTEEN CENTS

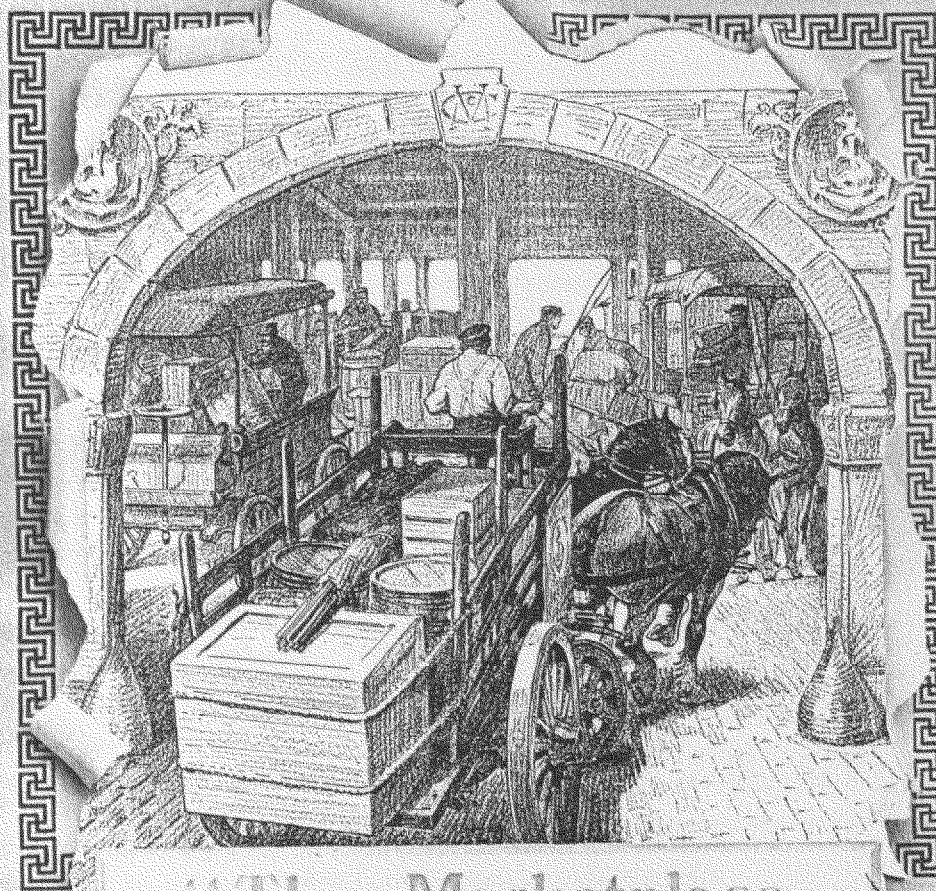

ON

"The Marketplace
of the World"

LAND

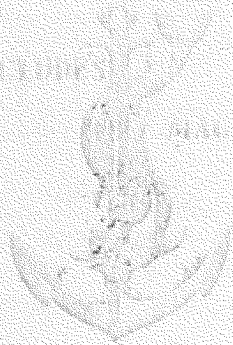

Where Maker and Buyer Meet

McCLURE'S Marketplace is always thronged with buyers. The world's best merchandise is on sale there.

Month after month, year after year, the largest firms and establishments find McClure's a sure, steady sales-maker. For ten years McClure's has carried more advertising than any other magazine.

McClure's offers YOU the benefit of its prestige and pulling-power, if you are a legitimate advertiser, and will introduce your wares to its buying public. It builds a wall of protection about advertiser and consumer.

WHILE the present advertising rates are based on a guaranteed monthly circulation of 414,000 for twelve consecutive months, every issue since this guarantee has been in force has exceeded 414,000 copies. In other words, McClure's advertisers receive a much larger circulation than they actually pay for.

The rate card will be sent you upon request

S. S. McCLURE COMPANY,
44 East 23rd Street, New York

JOSIAH I. HAZEN, Advertising Mgr.

Western Office
ERNEST F. GLYMER,
Tribune Bldg., Chicago

New England Office
EGERTON CHICHESTER,
Penn Mutual Bldg., Boston

The "Standard Farm Paper" for
Minnesota
North Dakota
and
South Dakota
is

THE  **FARMER**
The Oldest Farm Publications in the State Published Twice a Month
Established 1882

St. Paul, Minn.

It is the acknowledged authority in its field,
recognized as having the strongest influence,
largest circulation and greatest advertising value.

LARGEST WEEKLY CIRCULATION
of any Farm Paper in America.

115,445 SWORN CIRCULATION

For First 9 months of 1909.

*Circulation Certificate of Association of American Advertisers furnished upon request. Examination made
Nov. 1, 1909.*

THE FARMER

Webb Publishing Co., Publishers

GEO. W. HERBERT
Chicago Manager
1736 First National Bank Bldg.

WALLACE C. RICHARDSON, Inc.
New York Manager
41 Park Row Bldg.

The Largest Woman's Farm Paper

in America having a practically
paid in advance circulation is

THE FARMER'S WIFE

ST. PAUL, MINN.

The wealth of the nation is on the farm.
Two-thirds of the population of this country live in the country.
One-half of this rural population is composed of women.
Dozens of men's farm papers.
Only two for women.
The Farmer's Wife is the largest.

150,000 CIRCULATION GUARANTEED

*(Circulation Certificate of Association of American Advertisers proving this circulation
furnished upon request.)*

THE FARMER'S WIFE

Webb Publishing Co., Publishers

GEO. W. HERBERT
Chicago Manager
1736 First National Bank Bldg.

WALLACE C. RICHARDSON, Inc.
New York Manager
41 Park Row Bldg.

Piercing the Grain Belt

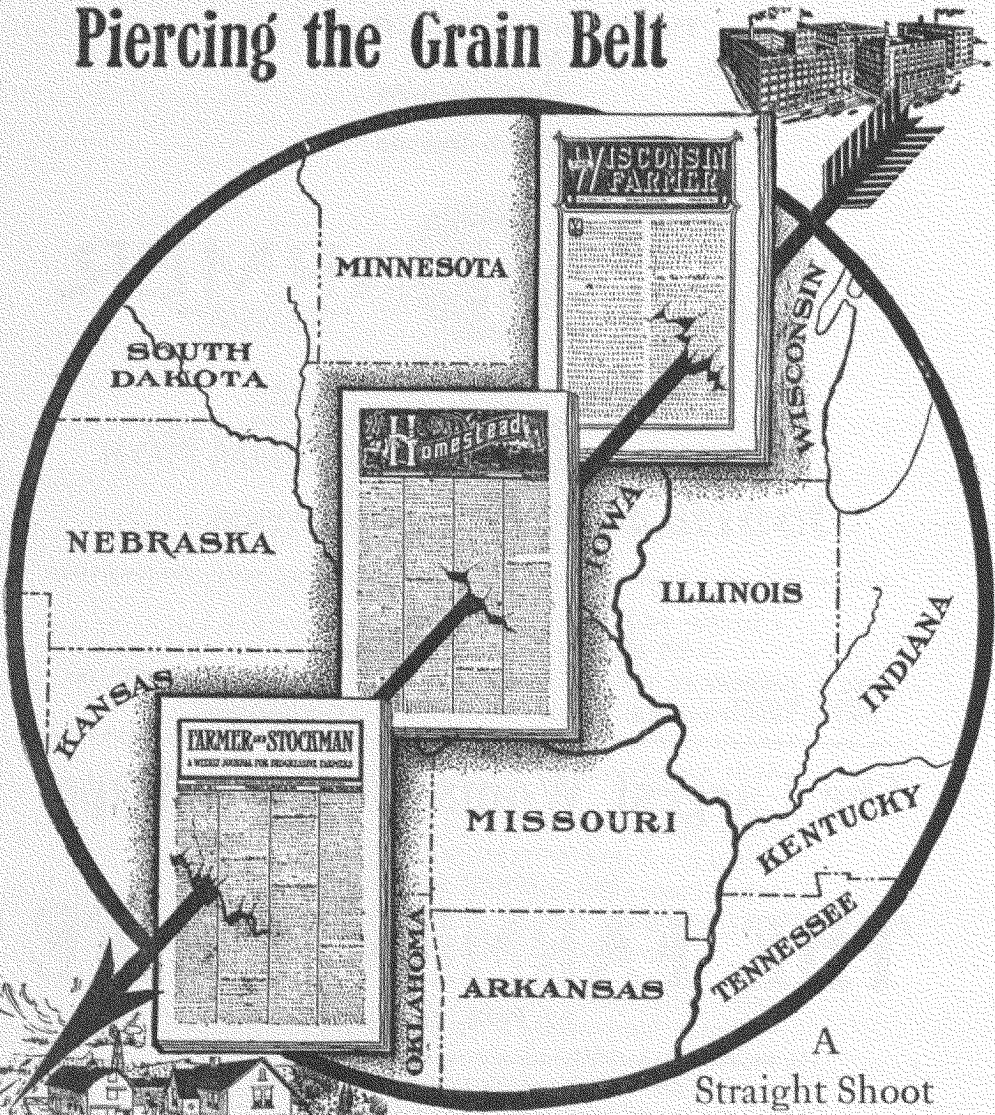

A
 Straight Shoot
 from Advertiser to
 Farmer through the columns of

PIERCE'S FARM WEEKLIES

Farmer and Stockman
 Kansas City, Mo.

Iowa Homestead
 Des Moines, Iowa.

Wisconsin Farmer
 Madison, Wis.

Total Circulation 220,000

CENTRAL OFFICE, HOMESTEAD BUILDING, DES MOINES, IOWA.



Theodore Roosevelt's African Hunting Articles

are giving SCRIBNER'S MAGAZINE great advertising prominence.

In the long list of mediums offering splendid value to advertisers SCRIBNER'S *is of first importance.*

A long-established Magazine of the highest literary and artistic type, selling at 25 cents, and with a great popular distribution is unique. To advertisers of merit it is *the ideal medium.*

No man more universally popular than Theodore Roosevelt ever wrote. The sales of SCRIBNER'S since his articles began far exceed the most sanguine expectations. Each month the edition has been greatly increased; each month it has *sold out.*

SCRIBNER'S begins 1910 with an edition far exceeding all records for a Magazine selling for more than 15 cents.

The beauty to the advertiser in this increased circulation of SCRIBNER'S is that every person who buys *Scribner's* buys it because they really want it.

SCRIBNER'S will hold this great gain and add to it each month of 1910.

A full page in Scribner's costs \$300 per insertion.

Let us see you personally.

Advertising Department
SCRIBNER'S MAGAZINE

Temple House, Temple Ave. 153 Fifth Ave.
London, E. C. New York

328 Wabash Ave.
Chicago

Three Magazines of Character

These three magazines have a personal following as valuable to the advertiser as the personal trade of a live, upright salesman is valuable to the manufacturer.

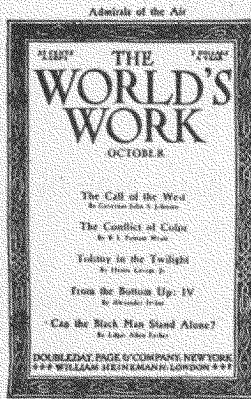

The most beautiful magazine in America, whose readers have almost unlimited buying power. A big-page magazine $8\frac{1}{2} \times 12$, reading matter on every other page. Printed magnificently on coated paper throughout.

Is a fact magazine read by active-minded men and women who get their information and initiative from it. A result producer. One of the greatest gainers of advertising in 1909. Standard magazine size.

"Every Garden Means a Home." The monthly bible of thousands of garden cranks. A wonderful medium for general advertisers proved in scores of instances. Large page 8×10 , reading matter on every other page, giving every advertisement position.

No waste circulation in any Doubleday-Page magazine, every copy reaching an active buyer. :

Ask your agent or us.

Doubleday, Page & Co.

133-137 East 16th Street
NEW YORK

Boston Office:
Tremont Building

Chicago Office:
1611 Heyworth Building

The **METHODISTS**

Pittsburg, Cincinnati, Chicago, Kansas
City, San Francisco, Portland

THE METHODISTS make no apology for being Religious Weeklies. It is true, some magazines try to persuade the advertiser that their magazine is not classed as "religious," but "purely as a family weekly." BOSH! We are proud that THE METHODISTS are the official publications of the greatest Protestant Church in the world.

Why try to conceal the fact that they cater to the Religious side? Nearly every one in your community and ours has had a religious training of some sort—and, as a rule, are pretty substantial people. They all purchase about the same kind of commodities, and it's a good plan to appeal to them along the line of "least resistance"—and usually they have the most confidence in the publications of their first choice.

THE METHODISTS solicit your advertising, because we feel sure they will be profitable to you. The Methodists are the substantial people who have money to spend and who are loyal to church and church paper, and patronize its advertising columns.

THE METHODISTS can place your advertisement in a quarter of a million homes of the prosperous buying people in the smaller cities and towns at \$1.00 per line. The most liberal proposition ever presented by publications enjoying the prestige of THE METHODISTS.

Very Truly Yours

THE METHODISTS

57 Washington St., Chicago.

OUR one million circulation goes to paid-in-advance subscribers and it is therefore a simple matter for us to show advertisers just what kind of homes they reach when they use space in LUPTON'S.

We have prepared some elaborate and interesting data on this subject, for distribution among advertisers, because we realize that this is the all-important point with *thinking* advertisers.

Only after we have "proved up" regarding the purchasing power of the homes which make up our one million circulation, is the vital importance of the following points apparent:

1st.—Lowest rate per line per thousand—practically 50% lower than the rate of any other medium with an equally desirable million circulation.

2nd.—A concentrated circulation in the smaller cities with populations ranging from 25,000 down to the rural districts.

LUPTON'S

THE PEOPLE'S HOME JOURNAL
and GOOD LITERATURE

F. M. LUPTON, Publisher.

The great majority of the local dealers in the most important lines are located in the small cities with populations of 25,000 and less, as shown by the following table:

	Total	Large Cities	Small Cities
Dry Goods, - - -	26,212	7,316	18,896
Grocers and General Stores,	242,000	52,235	189,765
Hardware, - - -	26,500	3,977	22,523
Jewelers, - - -	18,700	3,988	14,712
Furniture, - - -	25,000	3,241	21,759
Druggists, - - -	44,427	9,046	35,381

Over 70% of the population of the entire country buy through these small-city dealers.

Certainly no alert advertiser can afford to overlook or even underestimate the extreme importance of this tremendous field.

Because 94% of our one million subscribers reside in these small cities and are customers of these small-city dealers, LUPTON'S is the logical medium for advertisers who want their full share of this small city business.

LUPTON'S

THE PEOPLE'S HOME JOURNAL
and GOOD LITERATURE

F. M. LUPTON, Publisher.

JOS. A. MOORE,
Advertising Manager,
Lupton Building,
NEW YORK

J. P. BALMER,
Western Manager,
1438 Marquette Building,
CHICAGO

The Evening Herald

BINGHAMTON, N. Y.

Binghamton's Home Paper

A newspaper that stands well at home carries first of all the home business. THE EVENING HERALD wears the distinctive seal of approval, by reason of the fact that it is the only evening newspaper in Binghamton which carries daily the advertising of Binghamton's Largest Advertiser. The discussion on Home Circulation among the advertisers of Binghamton has been decided unequivocally in favor of THE EVENING HERALD. No other Binghamton newspaper actually delivers so large a percentage of its circulation in the immediate buying district of Binghamton. So liberally do the local merchants patronize THE EVENING HERALD that a gain of 6,392 inches in advertising carried during the first nine months of 1909 is recorded over the corresponding months one year ago. No competitor has questioned this gain, none has claimed anything near its equal.

Represented by **The N. M. Sheffield Special Agency**
Tribune Bldg, New York U. S. Express Bldg, Chicago

DO YOU WANT TO REACH MAINE PEOPLE?

There is only one way for an advertiser to do this thoroughly and that is to place an advertisement in the

Bangor Daily News

The NEWS reaches Eastern and Northern Maine first with the greatest circulation; circulates in 8 counties out of 16 in the State, reaching a population of 353,000. Only morning paper published in Bangor; no other daily paper printed east or north of Bangor in the State of Maine.

BANGOR PUBLISHING COMPANY - Bangor, Maine

If you want to reach

*The Most Western Readers of The Best Western Kind through
The Best Western Medium at The Least Cost*

OUT WEST

Is what you are looking for

The Advertising Agency which you generally use can tell you about it, or a letter to the publishers in *Los Angeles* will receive prompt attention.

REPUBLICAN BUILDING.
Built, owned and occupied by
FRESNO REPUBLICAN PUBLISHING COMPANY.



THE FRESNO REPUBLICAN

IS THE
PAPER
in Fresno, California,
THAT LEADS IN
CIRCULATION
and in Giving the News.

The World's Greatest FARM PAPER Combination

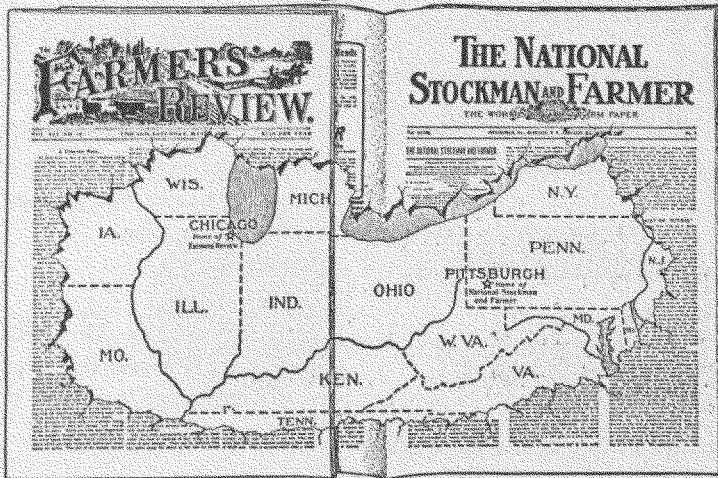

The National Stockman

and
Farmer
Pittsburg

Circulation
115,000
Paid in Advance

The
Farmer's
Review
Chicago

Circulation
40,000
Paid in Advance

The World's Greatest Farm Paper Combination, embracing a section where agriculture is at its best, where the farmer has felt the uplift of modern progress, where the luxuries of the home are familiar, where automobiles are not uncommon property, where electric equipment is everywhere, where the telephone is a means of comfort and commerce, where hot water heating is the rule. Here the farmers have money to spend and they represent the biggest buying power known to-day.

Dominating the agricultural situation, preserving an unyielding cleanliness in contents, holding fast to a policy of helpfulness, these two papers have subscribers who are believers and their faith is extended to the advertising pages.

It shall be our earnest endeavor to continue worthy to render our readers and our advertisers value received with interest.

FRANK E. LONG,
Manager, Advertising Department.
CHICAGO. NEW YORK.
PITTSBURG.

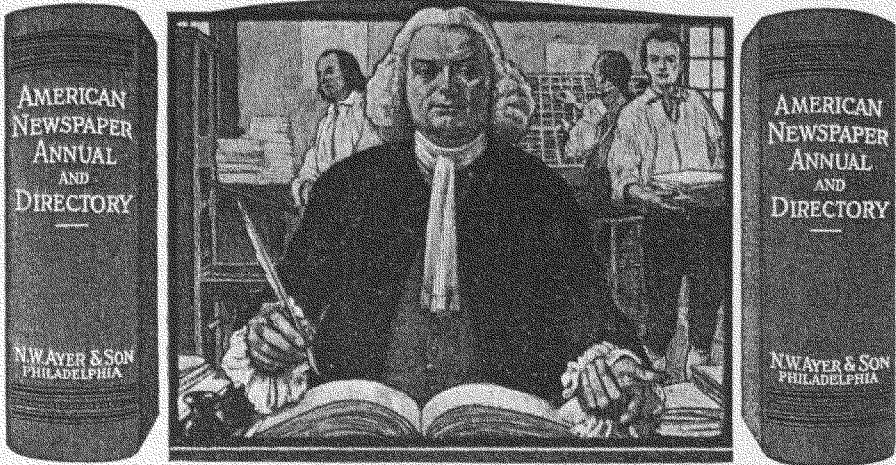

Know All Men By These Presents

that the American Newspaper Annual and Directory has caused to be made by its duly authorized auditor, for publication in its pages, a careful and complete examination of the books and records of

The National Stockman and Farmer
Pittsburgh, Pa.

and as a result certifies that the average number of copies of each issue of the publication circulated for the period of nine months ending with the thirtieth day of November, 1909, is

One hundred and one thousand four hundred and eight (101,408) copies

This excludes all returned, unsold and spoiled copies.



Given under our hand and seal at Philadelphia, Pennsylvania.

Publishers of the American Newspaper Annual and Directory

Svenska och Nya
Hemlandet

The Oldest Swedish Newspaper
in the United States

Established 1854

Published every TUESDAY

FROM

357 N. Clark Street, Chicago, Ill.

BY

THE HEMLANDET CO.

Is the only newspaper through which you can reach the many thousand wide-awake, prosperous Swedish Lutherans in the large Swedish settlements throughout the country.

The
Charleston Evening Post

CHARLESTON, S. C.

Leading Journal of the State

The population of Charleston is 70,000, but within a radius of a few miles reside 30,000, swelling the total to 100,000. Practically all of the white population buy and read *The Evening Post*. This field can be covered thoroughly by it alone. The present average is over 5,000 Copies Per Day—the largest circulation of any daily paper in the city. No waste copies, no returns. Every paper goes into the home. Rates reasonable and samples on application.

THE EVENING POST PUBLISHING CO.

111 Meeting St.

Charleston, S. C.

THE CATHOLIC MESSENGER

DAVENPORT, IOWA

Twenty-seventh Year of Publication

FRED H. SHARON, Publisher

JOSEPH E. HALLIGAN, Editor

The Leading Catholic paper of Iowa, Western Illinois, Nebraska, Minnesota, South Dakota and North Dakota

GUARANTEED CIRCULATION, 5,800

Published every Thursday

Official organ in Iowa of The Knights of Columbus, The Catholic Order of Foresters, The Ancient Order of Hibernians, The Roman Catholic Mutual Protective Society and The Western Catholic Union.

Size of paper 8 pages—seven columns to page. Columns twenty inches long and two and one-sixth inches wide. Advertising rates on application.

Do You Advertise?

Cedar Rapids, Iowa, has an estimated population of 35,000. Its savings banks have 20,000 accounts. The total bank deposits are over \$18,000,000.

Are these the kind of people you wish to reach?

The Evening Gazette

is the only publication that completely covers the fertile business field of Cedar Rapids.

HAVE THEY THE PRICE?

That is the first question of the vendor. There is no use advertising to a constituency that has no buying power.

THE PEOPLE OF JOLIET, ILL.,
Have the Price.

They get more money than workmen in any other city in the world (see census reports). And

The Joliet Herald

reaches almost every home. A live, up-to-date paper. Only Associated Press Franchise. By far the largest circulation. Send for rates or to

PAYNE & YOUNG,
Chicago and New York

The Macon Daily Telegraph

Georgia's Greatest Newspaper

Within 50-mile radius of Macon, the heart of Georgia, there are over 600,000 people, more than any other southern city, except one.

The banner agricultural section of the South.

The Telegraph has 11,000 subscribers in this territory, and is after more—growing every day.

Rates and Macon Data on Application

Lawrence, Mass., Telegram

In Lawrence, a city of about 90,000 population, *The Telegram* is the leading paper.

Circulation: Largest of any Lawrence paper. The net paid circulation of the *Telegram* is nearly equal to that of ALL other Lawrence papers combined. The *Telegram's* circulation is over eighty per cent. (80%) larger than its nearest competitor's.

News Service: Only Lawrence paper having telegraphic wire service. The *Telegram* has the full Associated Press service, the "Beacon" Financial-News service, a larger staff of reporters and suburban correspondents.

You can increase your business in Canada if you advertise in

THE TIMES

Best results from

TIMES ads.

GOES INTO THE HOMES

TIMES PRINTING CO., Limited
Hamilton, Ontario

We have one of the largest printing plants in Canada.

RECREATION

is pre-eminently the most beautiful and practical magazine for the outdoor man and woman. It leads as a medium for advertising anything a sportsman needs or desires—and is just as good an advertising medium for any piece of merchandise convertible into personal property by a common or garden variety of man as it is for the manufacturer of firearms, motor boats or fishing tackle. Individuality—Influence sums up the selling force of Recreation's advertising columns.

Established 1893. \$3.00 a year

Outdoor News Company, 24 W. 39th St., N. Y.

The BURR-McINTOSH MONTHLY

Supreme in its distinctive and unique beauty among magazines. Aptly acclaimed the most beautiful magazine in the world. Not only presents each month its famed pictorial perfection, always in color and tone inks, but absorbing and fascinating fiction, general and special articles written by such well-known authors as Ralph D. Paine, Emerson Hough, Wallace Irwin, Gouverneur Morris, Ellis Parker Butler, Lincoln Colcord, Waldemar Kaempffort, Lloyd Osborn, George Gilbert, Chas. H. Caffin, Harris Dixon.

An advertising medium with an enviable record as a business producer. Ask for the proofs.

Established 1903. \$3.00 a year

Burr Publishing Co., 24 W. 39th St., N. Y.

FULL INFORMATION REGARDING BOTH
OF THESE MAGAZINES UPON REQUEST

New Yorker's Version of the Advertising Value of the Buffalo Evening News—Is One of Newspaperdom's "Winning Dailies" and "Quality-Quantity" Emblem Papers

EDITOR'S NOTE—A "Winning Daily" means a complete and comprehensive newspaper that has achieved unusual success through merit; a paper of the very highest character, that is fair in its policy and deals openly and independently with the public. Besides this, the "Winning Daily" is the paper which enters the homes and finds most favor there; which possesses quality through and through; a newspaper which has been thoroughly endorsed by advertisers in letters to NEWSPAPERDOM; which carries the largest volume of the best classes of advertising and never swerves from its established rates; which, in short, is clean, dignified, progressive, and absolutely free from the yellow taint—these are the attributes of the newspaper granted NEWSPAPERDOM's "Winning Daily" emblem.

WRITTEN BY JAMES M'UTCHEON



IT IS a matter of record that for a city of its size Buffalo is the home of the most successful newspaper in the country, and that the Buffalo Evening News prints more advertising than many newspapers in our largest cities. The Buffalo Evening News is the important newspaper in all the territory between New York City and Chicago—the one recognized necessity to advertisers seeking the "best" between the country's two largest cities.

Newspaperdom selected the Buffalo Evening News as one of its original twenty "Winning Dailies." That was eleven years ago. Since then the Evening News has been honored by the bestowal of Newspaperdom's "Quality and Quantity" emblem. The Evening News is the one Buffalo newspaper which has been universally endorsed by all classes of advertisers in letters to Newspaperdom—some three hundred of them.

The Buffalo Evening News is admitted to have the largest circulation of any Buffalo paper. It prints many thousands of lines more of advertising every week in the year than any of its contemporaries. Its enormous circulation in the homes where its advertisements are carefully read and "believed in" makes it by all odds one of the only four American newspapers which print over 30 per cent. of the total advertising carried by all newspapers combined in the respective cities.

The Buffalo Evening News for the year of 1909 smashed all previous advertising and circulation records by a large percentage.

While newspaper and business conditions have made and unmade "Winning Dailies," the Buffalo Evening News has steadily held the place of "Winning Daily" of the Empire State in Newspaperdom's annual "Winning Dailies" number for eleven successive years.

It is unnecessary to say to experienced advertisers that an exclusive, loyal clientele of people of standing and character forms the most profitable class to reach. That the Buffalo Evening News does reach this class is demonstrated in the hundreds of letters sent to Newspaperdom from time to time by local and other advertisers, all expressing in unstinted praise the value always returned by Evening News publicity.

And when it is understood that the money-earning, money-spending people north of New York City and east of Chicago cannot be reached as a whole except through the Buffalo Evening News—cannot be reached even though all other Buffalo papers are used—then the discriminating advertisers know what to do. Subscribers to a newspaper of character are people of character, and they are the ones most desirable to reach.

Edward H. Butler, Editor and Proprietor

SMITH & BUDD COMPANY, Special Representatives

Brunswick Building, New York City; Tribune Building, Chicago; and 3rd National Bank Building, St. Louis

No National Advertiser
Can Afford
to Overlook the
People's
Popular
Monthly



350,000 proved, paid-in-advance subscriptions,
direct to the home, in the heart of the Nation, for
\$1.35 a line. CARL C. PROPER, Adv. Mgr.,
Des Moines, Iowa.

THE TRI-WEEKLY CONSTITUTION

The Great Southern "Farmer's Daily" is constant company in the richest farm homes the South affords. Three times each week 6,000 Rural Route Carriers deliver this paper into farm homes along their routes. It is read by educated, thinking, prosperous farmers who are up-to-date in every particular and want the news of the world three times each week.

They have money to buy anything they need.

The average circulation from January to August, 1909, was 111,171.

The circulation by states is as follows:

Georgia.....	38,545	Florida.....	3,055
Alabama.....	20,963	Arkansas.....	3,117
South Carolina.....	10,598	Tennessee.....	2,174
North Carolina.....	9,694	Virginia.....	1,093
Mississippi.....	8,842	Other States.....	3,880
Texas.....	6,058		
Louisiana.....	3,152	Total.....	111,171

Advertising rates 50 cents an agate line. Covers an entire week's service of three insertions. The paper comes out Monday, Wednesday and Friday.

It is the best mail-order and publicity medium in this country, and reaches people who will and do buy advertised goods.

You cannot possibly make a mistake in placing the Tri-weekly Constitution on your list for business during the coming season. If you want detailed information, showing circulation by towns in states covered, it will be furnished you.

THE ATLANTA CONSTITUTION

JAMES R. HOLLIDAY, Adv. Mgr.

ATLANTA, GEORGIA

Maine's Largest Daily Circulation!

And that circulation CONCENTRATED almost entirely in Portland and on the R. F. D. routes within fifteen miles!

Portland EVENING EXPRESS

The net paid circulation of the EXPRESS is larger than that of the other two PORTLAND Dailies COMBINED.

∴ ∴ Our Sunday Edition—The ∴ ∴
SUNDAY TELEGRAM
 has the largest circulation of Maine Sunday Papers. ∴ ∴ ∴ ∴ ∴ ∴

 The concentrated circulation of the Express and Sunday Telegram produces more results and has a greater effect upon the trade, than a scattered circulation of equal size.

The
**Chicago
Examiner**

Daily 174,000



Sunday 602,000

Net Paid, Non-Returnable Circulation

The Largest Morning and Sunday Newspaper West of New York



The Daily Examiner

has more *city* circulation than the three other
Chicago morning papers combined



The Sunday Examiner

sells more copies than all the other Chicago
Sunday papers *print*,
and 90 per cent. of it is HOME circulation



FOR RESULTS

In Richmond
"The Panic-Proof City"

It's the **ITEM**

Member of Associated Press

The **ITEM**
NEWSPAPER CO.
Richmond, Ind.

Circulation examined by the Association of American Advertisers gives The Item 5,433 circulation. The Item's circulation is a **KNOWN QUANTITY** and above all a **KNOWN QUALITY**. It is a circulation that is paid for by regular subscribers, taken into the homes and read by all the family.

Use The Item and you get results.

Eastern Representative:
M. C. WATSON, 34 W. 33rd St., N. Y.
Western Representative:
A. W. ALLEN, 1502 Tribune Bldg., Chicago.

The Oldest and the Best.

Established 1850.

St. Louis Christian Advocate

Advertising rates for display matter, 10c per agate line subject to schedule of discounts for amount.

The **ST. LOUIS CHRISTIAN ADVOCATE** is a 16-page (75 columns) weekly journal devoted to the interests of Methodism.

It has always been a **LEADER** in point of circulation and influence, and a popular medium for the advertisers of the entire country.

Facts show that it brings satisfactory results to its advertising patrons. For further information address

WM. STAFFORD, Advertising Mgr., 3504 Washington Ave., St. Louis, Mo.
or **N. W. AYER & SON**, Newspaper Advertising Agents, Philadelphia.

The Quincy Journal

The leading paper and best advertising medium in Quincy, Illinois. The Journal carries more local and foreign advertising than any other paper in that city. This is the best evidence of the esteem in which it is held by the people who are familiar with the Quincy newspaper situation. The Journal covers Quincy and the prosperous surrounding country completely. Advertising rates reasonable.

PAYNE & YOUNG, Representatives.

CHICAGO

750 Marquette Bldg.,

NEW YORK

30-34 W. 33rd St. and 29-35 W. 32nd St.,

The Monthly Style Book

Illustrating Ladies' Home Journal Patterns

2,000,000
copies each month

The Monthly Style Book is the fashion magazine of the merchants who handle The Ladies' Home Journal Patterns—the same merchants who sell The Quarterly Style Book.

It is an accepted fashion authority in hundreds of thousands of well-to-do homes.

No copies are furnished free to merchants, and there is no waste circulation.

In effect, the leading merchants of the country are the publishers and we the printers. The regular customers of these merchants are the regular readers of The Monthly Style Book.

As a direct and economical method of reaching 2,000,000 women just on the point of buying, The Monthly Style Book is absolutely unique.

THE
MONTHLY



THE
QUARTERLY

STYLE BOOK

Marquette
Building,
Chicago

Metropolitan
Tower,
New York

Old South
Building,
Boston

The Quarterly Style Book

Illustrating Ladies' Home Journal Patterns

250,000

copies each quarter

The Quarterly Style Book is a large and handsome fashion publication, each issue illustrating in elaborate form The Ladies' Home Journal Patterns, appropriate to the season in which it is published.

Four times a year it is sold by more than 2,500 of the leading dry goods and department stores of the United States, to at least a quarter of a million of their best customers.

Thus it enables an advertiser to influence at the same time not only the women who buy, but the merchants who sell.

To every advertiser of anything a woman buys the Quarterly Style Book offers unusual value—and to the advertiser of anything a woman wears its value is absolutely unique.

THE
MONTHLY



THE
QUARTERLY

STYLE BOOK

Marquette
Building,
CHICAGO

Metropolitan
Tower,
NEW YORK

Old South
Building,
BOSTON

For Illinois Circulation

USE

The Farmers' Voice

EDITED BY ARTHUR J. BILL

Recognized authority on Illinois agricultural subjects

CIRCULATION

Guaranteed 1909, 60,000

Guaranteed 1910, 70,000

RATES:	{	\$0.35 per agate line	
		0.32 " " " half pages	
		0.30 " " " full pages	

For information, sample copies, etc.,
address

The Farmers' Voice Pub. Co.

315 DEARBORN STREET

CHICAGO

New York Office, No. 1 Madison Ave., E. M. MANSUR in charge

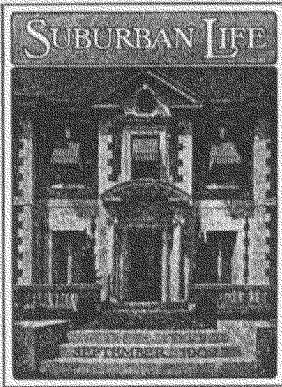

Suburban Life

One of the most beautiful magazines published in America—coated paper used throughout—the finest halftone illustrations—and absolutely perfect press work. Three dollars a year to the subscriber and twenty-five cents a copy on the news-stand.

40,000 Copies Monthly

"Suburban Life" is a readable magazine and it *is* read by the largest number of potential buyers, we believe, of any magazine of equal circulation. *Every Copy Means a Customer.*

Rate 60c. a line, with Special Full Page and Horticultural Rates.

FRANK A. ARNOLD, Advertising Director,
44 East 23rd Street, New York.

GRAHAM C. PATTERSON,
Western Representative,
338 Marquette Bldg., Chicago.

CARROLL J. SWAN,
N. E. Representative,
24 Milk Street, Boston.

The Lee Newspaper Syndicate

Comprising five of the greatest newspapers in the middle west, in point of circulation, standing, and business carried, as follows :

THE DAVENPORT TIMES, circulation 17,000.

THE OTTUMWA COURIER, Daily, 7,500;
Tri-Weekly, 6,500.

THE MUSCATINE JOURNAL, Daily, 7,000.

THE LACROSSE TRIBUNE, Daily, 7,500.

THE HANNIBAL COURIER-POST, Daily, 6,000.

All are Republican evening newspapers, with nothing to hide and every information gladly furnished advertisers.

Ask N. W. Ayer & Son about the standing of the Lee Syndicate Newspapers.

Foreign Representatives:
PAYNE & YOUNG,
Chicago and New York.

E. P. ADLER, President,
Davenport, Iowa.

CINCINNATI, OHIO

Abend-Press

ESTABLISHED 1877

Average Circulation in 1909

36,119

Issued every Evening, except Sunday, 8, 12 and more pages.

The Daily Abend-Press is the only German Evening Paper in Cincinnati. We guarantee the Abend-Press to have a larger circulation than all other Cincinnati German dailies combined. Its circulation is constantly increasing.

**Freie
Presse**ESTABLISHED
1869Issued every morning.
8 pages or more.Average
Circulation
in 1909**11,985****Some Facts
Worth Knowing**

1. The German population of Cincinnati, according to the last official census, is 189,798, or 43 per cent of all inhabitants.

2. Within a radius of fifty (50) miles of Cincinnati, 340,905 Germans have their homes.

3. German home owners in Cincinnati 53.4 per cent.

American home owners in Cincinnati 27.4 per cent.

All other nationalities, home owners in Cincinnati 19.2 per cent.

4. The only way to successfully reach this large, wealthy and influential population is to advertise in the

Cincinnati Daily
Abend-Press (Evening)
Cincinnati Daily
Freie Presse (Morning)
Sonntagsblatt der
Freie Presse (Sundays)

5. Their advertising value has been established for over 40 years, and is known by all advertisers at home, and by most foreign advertisers.

RESULTS ARE SURE**Sonn-
tags-
blatt**ESTABLISHED
1869Average
Circulation
in 1909**37,808**

Issued every Sunday
Morning. 36 Pages
and more, with large
Four-page Supplement
printed in colors

THE CINCINNATI FREIE PRESSE COMPANY
Publishers

Corner Vine and Canal Streets, Cincinnati, Ohio.

The liveliest papers in West Kentucky, covering the best country districts of the state.

Fulton Daily Leader

Established 1898.

Fulton Twice-A-Week Leader

Established 1870.

Combined circulation of 4,000 brings quick results to foreign advertisers. \$1,750.00 Prize Contest Closed September 15, 1909. Published by the LEADER PUBLISHING CO., Inc. Guy Froeman, Man'g Editor, Fulton, Ky.

Your Announcements, if Placed in the

Clinton Daily Advertiser

will reach more families within a radius of 50 miles from Clinton, Iowa, than if placed in ALL the other papers of Clinton county. We will make this guarantee a part of all advertising contracts—OR NO PAY. Circulation over 11,000.

FAY BROS., Publishers, Clinton, Iowa.

Delaware County American

MEDIA, PA.

THOMAS V. COOPER & SONS, Publishers.

Published in a County of 107,000 people, every Saturday. Sworn Circulation not less than 7,458. It is the largest and the finest advertising medium in the state. N. W. AYER & SON, Newspaper Advertising Agents, Philadelphia.

THE LEWISTON JOURNAL

DAILY AND WEEKLY

THE LEADING NEWSPAPER OF

MAINE

CHARLES H. EDDY,

Foreign Advertising Representative,
1 Madison Avenue, New York,
204 Dearborn Street, Chicago.

HENRY GRADY'S STARTING POINT

Rome, Ga., Tribune-Herald

Daily and Weekly Established 1843

ONLY PAPERS IN ROME

Rome has over 50 Factories. Sixth Largest City in Georgia.

WILSON M. HARDY, BUS. MGR.

The Democrat

Daily and Weekly.

WASHINGTON, INDIANA.

BOYD & BACKES, Proprietors.

Davies County's population is 35,000. Washington, the county seat, has 12,000.

Only Democratic paper in the county.

THE EXAMINER

LANCASTER, PA.

(DAILY AND SEMI-WEEKLY.)

The leading Independent Republican paper of Lancaster County, and unsurpassed as an advertising medium in the wealthiest agricultural county of the United States. Correspondence solicited.

RATE CARD ON REQUEST.

The Cohoes Evening Dispatch

COHOES, NEW YORK,

IS THE LARGEST AND MOST POPULAR PAPER IN THE CITY OF COHOES.

LARGEST CIRCULATION, LARGEST ADVERTISING PATRONAGE.

Rates and copies of paper furnished on application. ONE CENT PER COPY.

J. & M. WALLACE, PUBLISHERS.

The Carbondale FREE PRESS is different.

All home print, careful make-up, pages trimmed.

Stops when the time is out. The only \$1.50 Weekly in Jackson County. The only Daily in Carbondale. Sworn circulation. It is the oldest paper in Carbondale. It reaches a well-to-do, buying class who want the best and have the money to pay for it. It takes the same painstaking care with a small advertisement as with a larger one. Carbondale has over 5,000 people and is the center of a prosperous community which we thoroughly cover. Try us.

FREE PRESS PUBLISHING CO., Carbondale, Ill.

The best advertising mediums in Eastern Pennsylvania are the

Easton Daily Argus

Easton Semi-Weekly Argus

EASTON, PENNSYLVANIA.

WHY? Because they have the largest circulation.

For particulars address

O. L. FEHR, PUBLISHER.

NORTHWEST HORTICULTURIST, AGRICULTURIST AND DAIRYMAN Tacoma, Washington.

Under present management and ownership for over 22 years. 8,000 paid up subscribers. Special editions, 10,000 and up.

Recognized for practical information, applicable to Pacific Coast conditions. A strong factor in rural prosperity.

C. A. TONNISON, Proprietor.

Bath, Maine, Daily Times

BATH—the Shipbuilding City. Mechanics make good pay. Money circulates freely.

ONLY DAILY IN SAGADAHOE COUNTY.

The Bath Independent (Weekly)

Largest circulation of any weekly in the county.

The Elmira Advertiser

ELMIRA, N. Y.

Exclusive in the morning field for a large section of Southern New York and Northern Pennsylvania. Constantly growing in circulation, advertising patronage and prestige. Careful attention given to business placed with us, so as to secure the best results for the advertiser. Rates on application.

THE MOULTON ADVERTISER

Has 1327 Cash Subscribers.

Advertising Rates.

Page 1 Week	\$ 7.50	Page 4 Weeks	\$15.00
" 2 "	10.00	" 4 "	25.00
" 3 "	12.50	" 4 "	45.50

Smaller space, 25c per inch per week. Business locals, 6c per line per week. We receive no whiskey advertisements. Established in 1828, and is 80 years old. It stands for the highest ideals of life. Published every Tuesday by the Whites at Moulton, Alabama. Price \$1.00 a year.

THE HERALD

MEEKER, COLORADO.

The oldest and best Weekly paper in Northwestern Colorado.

Rates and sample copies furnished on application.

JAMES LYTTLE, Editor and Proprietor.

WEEKLY 1790 DAILY AND WEEKLY. DAILY 1883

Franklin Repository

CHAMBERSBURG, PA.

Largest circulation of any paper in southern section of State.

Best advertising medium. Rates on application.

A. NEVIN POMEROY, Publisher.

Or N. W. AYER & SON, Philadelphia, Pa.

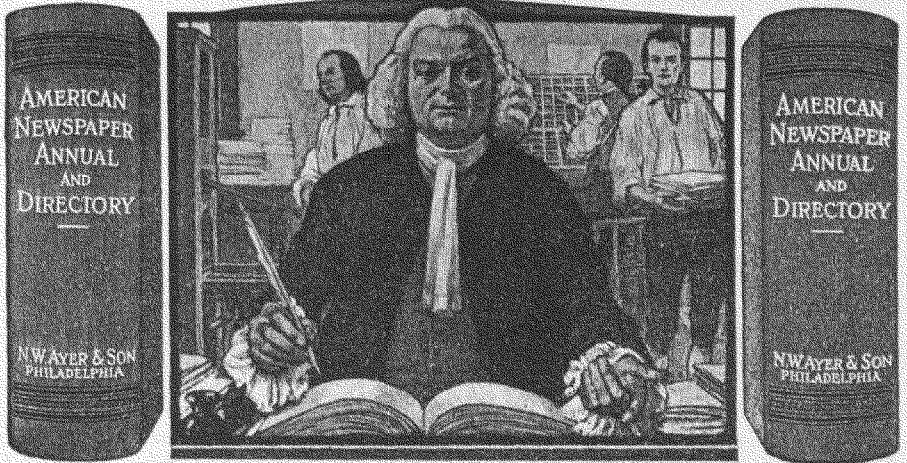

Know All Men By These Presents

that the American Newspaper Annual and Directory has caused to be made by its duly authorized auditor, for publication in its pages, a careful and complete examination of the books and records of

The Times-Union

Albany, N. Y.

and as a result certifies that the average number of copies of each issue of the publication circulated for the period of nine months ending with the thirty-first day of July, 1909, is **Thirty seven thousand and seventy five, (37,075) copies.**

This excludes all returned, unsold and spoiled copies.



Given under our hand and seal
at Philadelphia, Pennsylvania.

N. W. Ayer & Son

Publishers of the American Newspaper Annual and Directory

A Billion Dollar State

AND ITS LEADING FARM PAPER

Missouri is one of the few states whose agricultural wealth last year exceeded A BILLION DOLLARS.

Since our improvements (both mechanical and editorial) the past year THE WEEKLY STAR FARMER has easily taken the lead for progress in that territory which is tributary to St. Louis.

We are "in Missouri" and will show you what we have accomplished for other advertisers. For full information write to

THE WEEKLY STAR FARMER
ST. LOUIS ————— MISSOURI

Full Associated Press Leased Wire Report

Every Day in the Year

Albuquerque Morning Journal

ALBUQUERQUE, NEW MEXICO

SWORN

Circulation 5692, larger
than all other dailies in
the territories combined.

D. A. MACPHERSON,
President.

B. O. WRIGHT,
Business Manager.

The Los Angeles Examiner

Enjoys the full confidence
of the people who spend
the money in that famously
prosperous territory, the

Great Southwest

Including Southern Cali-
fornia, Arizona, Nevada and
New Mexico. It has by far
the largest circulation of
any newspaper in this district
and 95 per cent of this circula-
tion is delivered by carrier
into prosperous homes.

YOU CAN'T REACH ALL THE
PEOPLE IN THE GREAT SOUTH-
WEST WITHOUT THE EXAMINER

Eastern Representative:
M. D. HUNTON,
239 Broadway,
New York City.



Western Representative:
WM. H. WILSON,
1409 Security Building,
Chicago, Ill.

The Swedish population is one of the largest and most representative of the foreign-born people in America.

Svenska Tribunen Nyheter

is a national Swedish publication, reaching them in their homes

60,000 sworn-to circulation per issue

The largest Swedish weekly in the world. Established 1869.

C. F. ERIKSON, Publisher

446-448 Wells Street

Chicago, Illinois

THE EVENING CALL

and The Evening Reporter

PUBLISHED DAILY, SUNDAY EXCEPTED, AT

77 Main Street

Woonsocket, R. I.

Circulation Over 11,500 Copies Nightly

The Evening Call Publishing Company, on November 14, 1908, purchased the plant, stock and goodwill of the Woonsocket Reporter Company, publishers of the Evening Reporter, and the same day suspended the publication of the latter medium and merged it with the Evening Call.

The Call is now the only daily newspaper printed in English between Pawtucket, R. I., and Worcester, Mass.; covers its entire field thoroughly and has the combined circulation of The Evening Call and The Evening Reporter.

Agencies and advertisers, in making up Rhode Island lists, can use the Woonsocket Call, the Pawtucket Times and the Providence Journal and Bulletin and practically cover the state.

Woonsocket is on the state line, and advertisers who desire to cover the central portion of Southern Massachusetts must use the Call.

The Call reaches a buying constituency of 75,000 people in Woonsocket and tributary territory.

Rates low for the service. Circulation statements and rate card on application.

THE EVENING CALL PUBLISHING COMPANY

A. J. McCONNELL, Managing Editor

S. E. HUDSON, Publisher

The Red Cloud Chief

A newspaper that reaches the advertisers' customers. Guarantees the largest circulation in Webster county.

C. B. Hale, Publisher,

Red Cloud, Neb.

Daily (Except Sunday). Semi-Weekly.

The Alliance Leader

Perfecting Press—ESTABLISHED 1871.—Linotypes.

The best advertising medium in the 18th Congressional District. Circulates in 5 counties of Stark, Mahoning, Portage, Columbiana and Carroll. Advertising rates given on application. Alliance has a population of 17,600 and still growing. Everybody busy. Not an empty house in the city. A good field to get quick returns.

THE ALLIANCE LEADER PRINTING CO., Publishers
Box E, Alliance, Ohio.

The Courier.

DAILY has largest circulation in Fayette county. Only paper that publishes its daily circulation, which in 1909 averaged over 6,000.

WEEKLY is authority on Connellsville coke trade.

Connellsville, Pa.

Maine, Lewiston SUN

Report of Examiner of Asso. of Am. Advs. stated "Practically All the Sun's circulation is within fifteen miles of Lewiston."

We Claim that advertisers can cover Lewiston, Auburn and Androscoggin County as thoroughly with the "SUN" as with any other paper and *At Less Cost.*

The LADIES' WORLD

Devoted to the
Things pertaining
to Practical
Home-making



¶ One's own environments are responsible for and dictate the necessary and imaginary needs and desires which are only appeased through possessing the thing wanted—and that may range from a pen to a piano.

¶ The woman that reads THE LADIES' WORLD has environments that prompt the desire to enjoy all those things that tend toward comfortable and agreeable homes and promote pleasant, satisfactory living conditions for the whole family.

¶ Any advertiser who does himself the justice to place THE LADIES' WORLD on his list opens a wide and unobstructed avenue to the open purses of the hundreds of thousands who can and do buy the things necessary to conform to the natural or acquired environments in which they live.

¶ Advertising space in THE LADIES' WORLD is worth more to others and to you than it costs. Let us have an opportunity to get our circulation statements before you for consideration.

THE LADIES' WORLD

S. H. Moore Co., Pubs., New York

F. E. MANN
Western Representative
Marquette Bldg., Chicago

HORACE DUMARS
Advertising Manager
NEW YORK

Know What You Are Buying

CERTIFICATE OF  CIRCULATION

ASSOCIATION OF AMERICAN ADVERTISERS

This Certifies that this Association has examined the circulation
of the Farm, Stock and Home
Minneapolis, Minn.
covering a period beginning with the first day of November Nineteen hundred and eight
and ending with the sixteenth day of October Nineteen hundred and nine
verifying the same from the press-room, books of record and system of distribution, and
finds that the average number of copies of each issue circulated during said period was
ninety nine thousand two hundred (99,200) semi-monthly;

and that for the month of October Nineteen hundred and nine
the average number of copies of each issue circulated during said month was
one hundred four thousand nine hundred and fifty (104,950) semi-monthly.

excluding all returned, unsold and waste copies

This Certificate is valid only in its entirety

Dated, New York, October 18, 1909.

Boyt M. Moss, PRESIDENT
J. Grossman, SECRETARY
CHAIRMAN, COMMITTEE ON CIRCULATIONS

(FOR DETAILS OF EXAMINATION SEE REPORT ISSUED WITH THIS CERTIFICATE)

IN comparing rates and circulation in making up your lists, be sure you are getting the circulation you are asked to pay for. There is only one way to be sure. Use papers that show the certificate of the Association of American Advertisers.

FARM, STOCK AND HOME RATES

Up to 1500 lines in one year,	40 cents
1500 to 2500 " " " "	38 "
Over 2500 " " " "	36 "
Land rate 5 cents per line less.	
Full page } \$265.00 Commercial.	
Full page } \$235.00 Land.	
Full page, June, July and August, \$200.00.	

These rates on a known circulation of this size are low priced advertising and bring profitable returns.

500% GAIN IN 4 YEARS

Indicates the remarkable growth in the advertising patronage of the

Record of Christian Work

The Largest Undenominational Monthly Magazine.

Circulation, 30,000 Guaranteed

Rate, \$40.00 Per Page Flat Standard Magazine Size

WALTER C. KIMBALL, Inc.,

Advertising Managers

6 Beacon Street,
BOSTON

1 Madison Avenue,
NEW YORK

246 Michigan Avenue,
CHICAGO

Established 1865 Published Weekly

The Central Baptist

SAINT LOUIS

It covers thoroughly and efficiently
MISSOURI, SOUTHERN ILLINOIS,
KANSAS AND OKLAHOMA

**Guaranteed Circulation over
11,000 Weekly**

ADVERTISING RATES

Per Agate Line	\$.07
One Page	54.88
Half Page	27.44
Quarter page	13.72
One Inch98

Size of Page (four columns) 9 x 14 inches
Minimum Space, 5 lines

Closing Date, Saturday Preceding Date
of Publication.

WALTER C. KIMBALL, Inc.

6 Beacon St. 1 Madison Ave.
Boston New York
246 Michigan Ave.
Chicago

The Westminster

(WEEKLY)

PHILADELPHIA AND NEW YORK

The Largest Circulation and the Strongest in
Influence of all Eastern Presbyterian Papers

ADVERTISING RATES

Display	10c per line
1,000 lines or 26 times	8½ac. "
2,000 lines or 52 times	7c. "
Reading Notices	15c. "
Special Position	20 per cent. extra

Agate Measure, 14 lines to the inch

Full page, 462 lines Full column, 154 lines

Width of column, 2⅞ inches

Forms close Friday for next week's issue

WALTER C. KIMBALL, Inc.

6 Beacon St. 1 Madison Ave.
Boston New York
246 Michigan Ave.
Chicago

THE men and women who, in their respective communities, are the leaders—intellectually, socially and financially—are almost invariably found to be subscribers to and close readers of

The
Atlantic Monthly

The "Atlantic's" circulation reaches to the "Pacific," and no National Campaign is complete without it.

THE ATLANTIC MONTHLY CO.
4 Park Street, BOSTON, MASS.

WALTER C. KIMBALL, INC.,
ADVERTISING MANAGERS,

6 BEACON ST.
BOSTON

1 MADISON AVE.
NEW YORK

246 MICHIGAN AVE.
CHICAGO

You Should Advertise in

TABLE TALK

The American Culinary Authority

It gets nearest to the heart of the woman of any magazine published; because its contents present in every issue features and information on culinary subjects, table decoration and arrangement, showing by photographic illustrations how to garnish and serve. That's the kind of information women want. It is the exponent of good cooking and wise living.

TABLE TALK'S Advertisers

are of the highest class and doing the largest business in their respective lines. It is the best medium for food products, table necessities and kitchen utensils.

ARTHUR H. CRIST CO., Publishers,
Cooperstown, N. Y.

WALTER C. KIMBALL, Inc.,
Advertising Managers,

6 Beacon St.,
Boston.

1 Madison Ave.
New York.

246 Michigan Ave.
Chicago.

The Largest Single Buyer of Elgin Watches



STEVE HARRIS was doing a nice retail jewelry business in Kansas City,—when the thought struck him that there was a big percentage of our 80 millions of people who did *not* live in Kansas City, but who *were* buying Watches, or Diamonds, or Silverware, or something like that, from somebody else.

So Steve went after their trade. He got up a 2 inch ad., telling about his prices on Elgin Watches. He put that ad. in Home Life, which he knew circulated only in the small Towns, *where 67% of the 80 millions live.* He got a flood of replies which he turned into a profitable percentage of sales.

But Steve wanted more business. So he increased his "copy" to 3 inches,—then to 6 inches,—then a quarter-page,—then a half-page,—sales all the while keeping up with the increased space.

He took on some other mediums, but he used only publications with a known *Small-Town* circulation; Home Life leading the list,—with a record of five quarter-pages, and one half-page in six consecutive months, and all Elgin Watch "copy." Home Life readers buy Diamonds of Steve, too.

But you may be sure they buy *needful* things, as well as Jewels. In fact, they buy the needful things first. They are good, substantial, reliable folk, and they know a good thing when they see it.

They will buy *your* goods if you ask them. Let me send you a sample copy of a great salesman for Advertisers.

Home Life

D. W. Gaylord, Adv. Mgr.
Chicago

L. R. Wasson, Eastern Mgr., New York

Circulation by States of Home Life



Routed States	Paid Subscriptions	Routed States	Paid Subscriptions
Alabama	27445	Nevada	400
Arizona	1261	New Hampshire	3556
Arkansas	22313	New Mexico	2280
California	12593	New Jersey	4508
Colorado	11345	New York	19535
Connecticut	5261	North Carolina	21230
Delaware	1673	North Dakota	7150
District of Columbia	1025	Ohio	41823
Florida	8068	Oklahoma	21340
Georgia	30150	Oregon	4224
Illinois	51510	Pennsylvania	41083
Idaho	3050	Rhode Island	2284
Indiana	39598	South Carolina	17328
Iowa	28634	South Dakota	6312
Kansas	24710	Tennessee	29851
Kentucky	22973	Texas	60715
Louisiana	14801	Utah	2450
Maine	5521	Vermont	2449
Maryland	7550	Virginia	22506
Massachusetts	11073	Washington	6825
Michigan	21200	West Virginia	18318
Minnesota	21049	Wisconsin	20715
Mississippi	22450	Wyoming	1500
Missouri	37460	Chicago	750
Montana	3653	Canada	3281
Nebraska	19618	Foreign	931

Paid Subs. 819328—Sample Copies (10%) 81932—Total 901260.

Guaranteed 900,000 Monthly

913884 Monthly Actually Mailed

Oct. 1908	917194	Copies	Apr. 1909	916671	Copies
Nov. "	926538	"	May "	905298	"
Dec. "	910026	"	June "	915268	"
Jan. 1909	927500	"	July "	914084	"
Feb. "	904063	"	Aug. "	915768	"
Mar. "	902209	"	Sept. "	912000	"

Total for year 10966619—Average 913884 Copies Monthly.

Home Life

D. W. Gaylord, Adv. Mgr.
Chicago

L. R. Wasson, Eastern Mgr., New York

PRINCETON (Ind.) DEMOCRAT

Guaranteed Net Paid-up Circulation Daily 1,472.
SEMI-WEEKLY 3,100.

Gibson County the Banner County of a Great State.
The Daily and Semi-Weekly Democrat
cover it better than all other papers.

Let us prove it to you.
Rates on Application—Democrat, Princeton, Ind.

15,000 families in the Great Southwest
are reached every week by

THE WORD AND WAY

Have you tried the pulling powers of a long established religious weekly? No better clientele can be found for any legitimate mail order proposition. THE WORD AND WAY is producing results—money-making results—each week for its advertisers.

Send your order to Jacobs & Co., Clinton, S. C., or address
THE WORD AND WAY PUBLISHING COMPANY
620 Broadway, Kansas City, Mo.

Morning Examiner

BARTLESVILLE, OKLAHOMA

Only morning paper in Washington
County.

By mail per annum - \$2.50.

Montpelier, Vermont—Center of the Granite Industry with thousands employed at high wages.

MONTPELIER MORNING JOURNAL

The only morning daily published on the east side of the state. The only daily reaching subscribers within a radius of forty miles the same day it is published.

Read by the middle and better class of people.
Montpelier's Leading Daily.

Butte Evening News

It Covers Montana. Ask Any
Butte Merchant.

BARRE, VT., DAILY TIMES

Circulates in the most prosperous as well as the most progressive section of Vermont.

If you are covering any part of
VERMONT you certainly want the
BARRE TIMES in that list!

Julius Mathews, Special Representative,
2 Beacon Street, Boston.

The Morning News

Wilmington, Del.

Only morning newspaper in the state.
A home newspaper that makes good.

The Pittsburg Observer

THE OFFICIAL PAPER FOR THE DIOCESES
OF PITTSBURG AND ERIE, PA.

The Leading Catholic Weekly in the state of Penn'a.
Most Widely Circulated Catholic Weekly in the West-
ern part of Pennsylvania, Ohio and West Virginia.

Largest Circulation of any Catholic Paper
in Pennsylvania.

CHAS. J. JAEGLE, Editor and Proprietor,
THIRD AVENUE, PITTSBURG, PA.

Review-Herald

ARLINGTON, NEBRASKA

Published in the best apple and corn producing
section of Nebraska. It pays to ask our read-
ers for their trade.

E. F. FASSETT, Publisher

OKMULGEE DEMOCRAT

Semi-weekly Paper by
The Democrat Publishing Company, Inc.

Capital Stock, \$15,000.00 Sworn Circulation, 2304

ADVERTISING RATES—DISPLAY

Open Space, per inch	15c
200 inches or more on contract, per inch	14c
500 inches or more on contract, per inch	13c
1,000 inches or more on contract, per inch	12½c
READERS—Local Notices, per line	5c

THE AURORA DAILY NEWS

Is the oldest daily paper in Aurora, Kane County,
the recognized want ad medium of this
section for the past 20 years. Its circulation is
among the householders and intelligent classes
and its long-continued clean and conservative
course gives it a prestige of great and unusual
value to advertising patrons. Particularly is
this true of foreign advertising matter.

The Aurora Daily News Co., Aurora, Illinois

The Horton Headlight

CHAS. H. BROWNE, Publisher

Is a live country weekly published in a railroad
town with a monthly payroll of \$40,000. HORTON
is the center of the best agricultural section of Kansas.
The HEADLIGHT guarantees to cover both town
and tributary country. Nuff said!

Under New Management

The Morning Republican

CHESTER, PENNA.

Guaranteed daily circulation, 5500 copies, and
books open to all. THE ONLY MORNING
PAPER IN DELAWARE COUNTY. Ask our
advertisers how it pays.

THE INTELLIGENT FARMER

believes in making money and does it by buying

THE BEST

If you have a worthy article and desire to place it before
15,000 farmers in the Northwest and desire to make a

CUSTOMER

of each of them place your story before them in the lar-
gest and oldest farm paper published in Oregon. Our
rate card will be sent upon application. Post office
receipt for circulation guarantee.

OREGON AGRICULTURIST PORTLAND, OREGON.
C. D. Minton, Editor.

St. Albans, Vermont

Railroad center and trading city for a prosperous farming section.
Has railroad repair shops; second largest creamery in the world;
furniture and clothing specialty factories; laundry and implement
factory and bridge works.

DAILY MESSENGER covers St. Albans and Cambridge,
East Fairfield, Sheldon, Fairfax, Eversburg Falls, Franklin, High-
gate and Berkshire. Only Daily in Franklin County.

WEEKLY MESSENGER covers the country towns in
NORTHERN VERMONT off the railroads and not easily accessible
to daily papers on day of publication.

THE DELAWARE VALLEY ADVANCE

Humbleville, Pa. Morrisville, Pa.

THE YARDLEY REVIEW

Yardley, Pa.

Rapidly growing circulation in a prosperous and steadily develop-
ing community on railroad main lines between New York City and
Philadelphia. Each paper has departments devoted to the Sunday
School, Christian Endeavor, Women, Young People, Local Sporting
Events, Farming, Local News, Court News, Weekly Correspondence
from 25 towns, Illustrated Features, Serial Stories, Short Sermons,
Town Improvement, Humor, Recipes, etc. In fact, each paper is
a weekly news magazine. WM. J. ELLIS, Editor and Publisher.
Humbleville, Morrisville or Yardley, Pa.

Know All Men By These Presents

That the American Newspaper Annual and Directory has caused to be made by its duly authorized auditor, for publication in its pages, a careful and complete examination of the books and records of

The Gray Record

and as a result certifies that the average number of copies of each issue of the publication circulated for the period of nine months ending with the thirty-first day of July 1909 is **Nineteen thousand seven hundred and forty-one (19,741) copies**

This excludes all returned, unsold and spoiled copies.



Given under our hand and seal at Philadelphia, Pennsylvania.

W. C. Fox

Publishers of the American Newspaper Annual and Directory

Commercial Poultry

The Best Advertising Medium of Its Class in the United States.

Monthly Circulation 50,000 Copies

Reaches the better class of farmers and residents of the smaller cities and towns in all parts of the country. Largest circulation in Central and Mid-Western States. Ask us for convincing evidence of the pulling power of this medium, sent free on request, with rate card and full information. Address,

COMMERCIAL POULTRY PUBLISHING CO.
MARSEILLES, ILL.

The Nashville Tennessean

NASHVILLE, TENN.

guarantees the largest morning circulation in Nashville. Its circulation is among the best homes in Nashville and the territory it covers.

Do not make up your list until you have investigated this paper thoroughly.

For full information address:

BARNARD & BRANHAM,

Boyce Bldg.,
Chicago.

Brunswick Bldg.,
New York.

Association Men

THE MAGAZINE

Representing the

Young Men's Christian Associations
of North America

Every Five Days a Building is Opened, which is furnished and equipped at an expense of \$5,000 to \$50,000.

It is the **Direct Approach** to the trade of 1914 associations enrolling 458,270 members and spending \$6,783,495 yearly in conducting dormitories, schools, halls, gymnasiums, baths, libraries, reading rooms, restaurants, etc.

A single association spends \$185,000 yearly.

Write us for rates and sample copy.

124½ EAST 28th STREET, NEW YORK

Svenska Amerikanaren

**BRINGS RETURNS
AT LESS THAN AVERAGE COST**

A high class weekly newspaper
printed in the Swedish language.

Circulation 36,000 Copies

22 FIFTH AVENUE, CHICAGO, ILL.

The Register and Farmer

is strictly a state paper and has more *Iowa* circulation than any farm paper in the state. It is the only semi-monthly farm paper in Iowa and has a guaranteed circulation of 50,000. Less than 2,000 of this is outside of the State of Iowa. Quarter-page ads. and larger may have two colors without extra cost. For rates and further information address

The Register and Farmer

Des Moines, Iowa, or E. M. MANSUR, 1 Madison Ave., New York

Little Folks Magazine

Published in

Salem, Mass.

Has a sworn paid monthly
circulation of 110,000 copies

Lilian Whitney Babcock
Advertising Manager.

Monticello Florida News

A COUNTRY NEWSPAPER
WITH 1000 CIRCULATION

Advertising rates profitable to both parties

Northampton, Mass., Gazette

Largest circulation (4,800). Best paper. Only Northampton paper examined by A. A. A.

NORTHAMPTON, Mass., and vicinity is a fine manufacturing district and educational center, and the GAZETTE is the best advertising medium.

Sell to the Farmer. He is the best kind of purchaser—most prosperous, always wants good things, pays cash and comes again. The right way to reach him is through a paper that holds his confidence and that of his family—

THE AMERICAN FARMER

Treats of all farm subjects in an able, well-written style that appeals to intelligent farmers and their families. A *literary* paper for the *farm home* with

One Hundred Thousand Readers

Ask for sample copies, rates and any information you desire.

SOLON L. GOODE, Pres. } Indianapolis, Ind.
A. D. PRATT, Sec'y }

CATHOLIC BUSINESS
IS GOOD BUSINESS

IN CALIFORNIA

TO REACH THE CATHOLICS OF SAN FRANCISCO AND CALIFORNIA, THE SAN FRANCISCO MONITOR IS A NECESSITY.

There are 300,000 Catholics in the Archdiocese of San Francisco.

The Monitor represents these people. It is (1) the only Catholic paper published in San Francisco; (2) the Official Organ of the Archbishop.

The Monitor has a circulation that cannot be duplicated by any paper. It carries authority. It is live and interesting. It is read and kept in the homes of the Catholic people.

If you want the Catholic Business of California you will have to advertise in the Monitor. It is published at 1122-1124 Mission Street, San Francisco.

CATHOLIC BUSINESS
IS GOOD BUSINESS

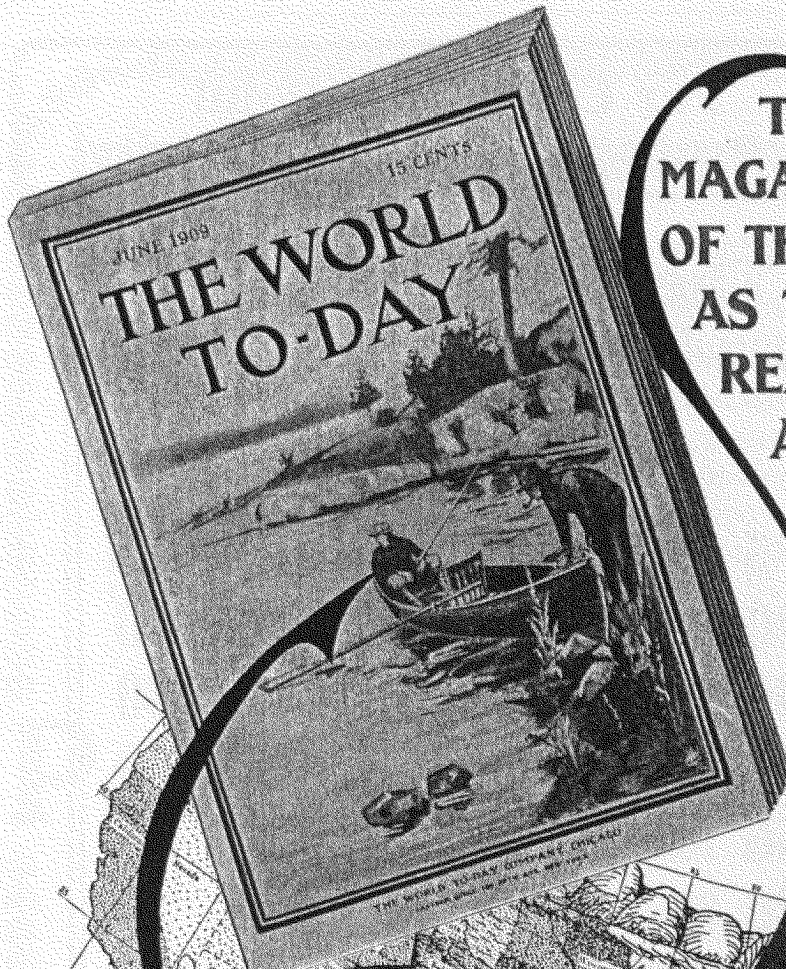

**THE
MAGAZINE
OF THINGS
AS THEY
REALLY
ARE**

**ITS
FIELD ~
THE BREAD
BASKET OF UNCLE SAM ~**

(SEE NEXT PAGE)

Per Cents That Point to Profit-Producing Publicity

The World To-Day

has compiled from information furnished by its subscribers, indisputable statistical data of positive interest to advertisers who have goods that are marketable in the Middle West.

75	per cent of all "THE WORLD TO-DAY" subscribers own their own homes.	75
90	per cent of the subscribers are persons of the buying age, 25 to 50.	90
80	per cent of the whole circulation is mailed direct to subscribers.	80
80	per cent of the entire circulation is in territory west of Pittsburgh.	80
56	per cent of circulation goes to towns of less than 15,000 population.	56
20	per cent only of the paid circulation comes through the news-stands.	20
5½	persons, it is shown by subscribers' statements, read each copy of the magazine.	5½

The quality of its contents appeals to intelligent, well-to-do people.

The quality and quantity of circulation attracts advertisers who have or want to acquire a market in the Middle West.

No advertiser's question too small to answer fully, promptly and honestly.

The World To-Day Company
Chicago.

New York, 156 Fifth Avenue.

Boston, 24 Milk Street.

A decorative border of repeating floral motifs, possibly leaves or small flowers, arranged in a circular pattern around the central text.

Increase Your Business

Have you an article of merit to sell?

We have the means whereby you can dispose of it. It is through the columns of *The Post Express*.

Rochester and the surrounding country is too large a field for you to overlook. It is a settled district, thriving and prosperous. For over half a century it has been thoroughly and successfully covered by

The

Post Express

Rochester, N. Y.

Published every evening except Sunday, it has established *a circulation exceeding 19,000 net*. It is essentially a home newspaper, with a secured patronage. The readers are the buying kind—the kind to get in touch with.

As an advertising medium *The Post Express* cannot be surpassed.

THE POST EXPRESS PUBLISHING CO.

Rochester, N. Y.

THE BUFFALO COMMERCIAL

SUPPLIES

QUALITY BUYERS

FOR

QUALITY GOODS

Its readers are people of **QUALITY**—of refinement—who prefer the best, not only in **LITERATURE** but equally so in **MERCHANDISE**.

Don't think you can reach this constituency by any other medium, for you cannot do so.

334 Fifth Ave.,
NEW YORK.

Address:

BUFFALO, NEW YORK

311 Boyce Building,
CHICAGO.

During the past year, ending November 1, 1909

THE UNION

of Springfield, Mass., published in the morning edition alone

705,250

agate lines more paid advertising than its nearest contemporary and over

HALF A MILLION

agate lines more than was published in **THE UNION** during the previous year. The fast growing popularity of **THE UNION** as an advertising medium is abundant proof of merit.

THE SPRINGFIELD UNION

J. P. McKINNEY
Representative Foreign Advertising
334 Fifth Avenue, NEW YORK
314 Boyce Building, CHICAGO

SPRINGFIELD, MASS.

J. P. MCKINNEY

REPRESENTING DAILY NEWSPAPERS

334 Fifth Avenue, New York, N. Y.
311 Boyce Building, Chicago, Ill.

ARIZONA		
Phoenix— <i>Gazette</i> .	Evening	5,500
ARKANSAS		
Little Rock— <i>Democrat</i>	{ Evening	10,700
	{ Sunday	12,000
CALIFORNIA		
Los Angeles— <i>Herald</i> .	{ Daily	25,000
	{ Sunday	30,000
Eureka— <i>Times</i> .	Morning. Daily and Sunday	3,500
COLORADO		
Colorado Springs— <i>Telegraph</i> .	Evening	11,000
Pueblo— <i>Star-Journal</i> .	Evening	12,000
CONNECTICUT		
New Haven— <i>Leader</i> .	{ Daily	9,000
	{ Sunday	12,000
DELAWARE		
Wilmington— <i>Journal</i> .	Evening	12,000
MASSACHUSETTS		
Springfield— <i>Union</i> .	{ Daily	27,000
	{ Morning and Evening } Sunday	15,000
Lynn— <i>News</i> .	Evening	7,800
MINNESOTA		
Duluth— <i>News-Tribune</i> .	{ Sunday	21,000
	{ Morning } Daily	19,000
MISSOURI		
St. Joseph— <i>Gazette</i> .	{ Daily	18,000
	{ Sunday	21,500
MONTANA		
Helena— <i>Record</i> .	Evening	10,500
Butte— <i>Inter-Mountain</i> .	Evening	12,393
NEW YORK		
Buffalo— <i>Commercial</i> .	Evening	14,000
Elmira— <i>Star-Gazette</i> .	Evening	16,200
Rochester— <i>Union and Advertiser</i> .	Evening	29,500
OHIO		
Columbus— <i>Dispatch</i> .	{ Daily	45,000
	{ Evening } Sunday	35,000
Columbus— <i>Ohio State Journal</i>	{ Morning	45,000
	{ Sunday	35,000
Youngstown— <i>Telegram</i> .	Evening	12,000
ONTARIO		
Toronto— <i>Mail and Empire</i> .	Morning	42,000
PENNSYLVANIA		
Scranton— <i>Truth</i> .	Evening	16,000
Williamsport— <i>Sun</i> .	{ Daily	12,500
	{ Evening } Tri-Weekly	4,000

The Butte Inter Mountain

☛ Daily Evening and Semi-Weekly Wednesday and Saturday ☛

Oldest Evening Paper in Montana.
Only Evening Associated Press paper in
in Butte, a live city of 75,000 population.
Average Daily Circulation for first
(9) months of 1909, 10,500.

Rates Gladly Furnished on Request

Eastern
Representative **J. P. MCKINNEY SPECIAL AGENCY**, 604 Cambridge Bldg., New York City.
311-312 Boyce Bldg., Chicago, Ill.

When Placing Your Advertising Contracts do not Overlook

THE WHEELING REGISTER

Daily, Sunday and Weekly Editions.

A Superior Medium of Exceptional Value, which reaches a most desirable clientele. THE REGISTER is the best equipped newspaper in West Virginia, and possesses every modern facility for gathering and disseminating the news. It is read by nearly everybody in Wheeling, and within fifty miles of contiguous territory. Wheeling is a thriving manufacturing community, and THE REGISTER is its most popular, progressive and influential newspaper.

THE WEST VIRGINIA PUBLISHING COMPANY

Publishers, Wheeling, West Virginia

WILLIAMS & LAWRENCE, Special Advertising Representatives, Brunswick Building, New York, N. Y.
Marquette Building, Chicago, Ill.

THE RATES OF

The Shreveport Journal

WILL INTEREST CAREFUL ADVERTISERS

The Journal is distributed over the most productive section of the Southwest every weekday afternoon, and, being the popular paper, it is read by all classes.

TWO EDITIONS DAILY. -- ASSOCIATED PRESS SERVICE.

SHREVEPORT JOURNAL PUB. CO., Ltd., Shreveport, Louisiana

Salt Lake Evening Telegram

The only paper in Salt Lake covering the evening field

It takes your advertisement to the homes of the
big pay roll class, who are the regular buyers.

Average net circulation for October, 10,933 copies—sixty-two
per cent. of the circulation in Salt Lake and suburbs.

FOR INFORMATION AND RATES APPLY OR ADDRESS

WILLIAMS & LAWRENCE, Sole Eastern Representatives
Brunswick Bldg., 5th Ave. and 26th St., New York. Marquette Bldg., Dearborn and Adams St., Chicago.

In Denver advertisers have proved
that there are no better paying
papers than

The
Rocky Mountain News

(Morning)

and

The Denver Times

(Evening)

The papers that reach the great
Middle classes—the people who earn
good money and spend it liberally.



For advertising rates and other information

Address:

The News-Times Publishing Co., Denver, Col.

VERREE & CONKLIN, Inc.

Brunswick Bldg., New York City.
Heyworth Bldg., Chicago.

Farm and Home

The National Semi-Monthly Result Bringer

500,000 Sworn Circulation

goes into 90% of all the postoffices in the country with a total paid circulation of 482,308. It is pre-eminently a paper for the whole family. Published in Eastern and Western Editions of 250,000 copies each guaranteed. Its paid circulation is distributed as follows:

EASTERN EDITION		WESTERN EDITION	
Maine	11839	Michigan	25533
New Hampshire	7297	Indiana	19746
Vermont	8696	Wisconsin	14259
Massachusetts	12618	Illinois	29049
Connecticut	7738	Minnesota	9989
Rhode Island	2296	Iowa	20783
New York	48010	Missouri	18680
New Jersey	9007	Arkansas	2791
Pennsylvania	39419	Louisiana	1679
Ohio	35784	No. Dakota	4879
W. Virginia	7204	So. Dakota	5621
Maryland	3771	Nebraska	14707
Delaware	653	Kansas	18112
Virginia	8291	Oklahoma	9023
Dist. Columbia	819	Texas	6443
Kentucky	6576	Montana	3763
Tennessee	7376	Wyoming	1491
No. Carolina	4537	Colorado	7328
So. Carolina	3320	New Mexico	968
Georgia	3986	Idaho	3236
Alabama	2765	Utah	2003
Mississippi	2876	Arizona	475
Florida	1720	Washington	9719
		Oregon	5492
		Nevada	345
		California	8628
		Foreign	668
	237316		244902

The farmer never had as much money as he has right now, and he is going to spend a lot of it too, within the coming months, for things that will bring added comfort and happiness to himself and his family.

Through Farm and Home you can reach twice a month 500,000 homes, where it is read by every member of the family. Remember this in making up your list. For rates, etc., write

THE PHELPS PUBLISHING COMPANY

New York

SPRINGFIELD, MASS.

Chicago

The Western Field

with its almost unlimited possibilities is open to you. No other section of the world is developing so rapidly as the section West of the East Colorado line.

"The entire Pacific Coast furnishes a most attractive field for the investment of Eastern money."

PAUL MORTON.



October 1909 Issue

130 National advertisers from the East and Middle West were represented in our October Issue for a Total of 68½ Pages 15 lines.



November 1909 Issue

133 National advertisers from the East and Middle West were represented in our November Issue for a Total of 77½ Pages 23 lines.

THE PACIFIC MONTHLY

stands undisputed in the Western field, in prestige, circulation and advertising patronage. The advertising columns have been growing at a faster rate than those of any other magazine.

Sixteen big, national automobile manufacturers are using space in Pacific this year.

You cannot thoroughly cover the Western Field without using The Pacific Monthly.

Write for a copy of our Booklet showing the names of national advertisers who are using space in Pacific Monthly. The names of national advertisers who advertise in it are the very best proof of the value of its pages to you.

THE PACIFIC MONTHLY CO., Portland, Oregon.

A. M. THORNTON,
Manager Department of the East,
1133 Broadway, New York.

G. C. PATTERSON,
Manager Department of the Middle West,
334 Marquette Bldg., Chicago, Ill.

Columbus, Ga., Ledger Guaranteed circulation 8,000 Daily, 10,000 Sunday. Two times the circulation of all competitors. Carries largest amount of local advertising and most all foreign. Local merchants urge its use. Over 50,000 people within 2 miles radius of City Hall.

Asheville, N. C., Gazette-News Guaranteed circulation 5,200 sold copies. Carries largest amount of paid local advertising. Foreign copy increased past year 50%. No home is without the paper every day. Important city to consider—population 28,000 and 150,000 visitors yearly.

Elizabeth, N. J., Times Guaranteed circulation 6,100. Leading one cent Daily in Union County. Carries all local advertising; never less than 12 pages; most all foreign copy is carried. Population 65,000, mostly high-grade mechanics.

Bridgeport, Ct., Eve. Farmer Guaranteed circulation 9,000 sold copies. Oldest daily there. Carries most local advertising. Goes into most number of homes taking no other paper. Ask druggists and other merchants their opinion. Highest average wages paid mechanics.

Lynn, Mass., News Guaranteed circulation 7,400 sold copies. Devoting its space to local news, it is read in most homes. Has increased Local Advertising 100% during 1908 and never failed to get renewals this year. Important manufacturing population.

Rates and detailed sworn statement of circulation of above papers given on application.

C. A. MENET, Manager Foreign Advertising
BRUNSWICK BLDG., N. Y. BOYCE BLDG., CHICAGO.

ALBANY EVENING JOURNAL

ALBANY, N. Y.

The Great Family Newspaper of Eastern New York.

It is sufficient to say that it is "Best in every way."

Benjamin & Kentnor Company

SPECIAL REPRESENTATIVES

225 Fifth Ave., New York Boyce Bldg., Chicago.

BENJAMIN & KENTNOR COMPANY

225 Fifth Avenue, New York Boyce Building, Chicago, Ill.

Truthful Circulations

The following regularly furnish sworn circulation statements and allow complete investigation of books, records and press rooms by any advertiser or responsible representative, at any time, without previous notice:

Portland Journal

Oregon

Daily circulation exceeds 34,000; Sunday exceeds 35,000—and this is guaranteed to be more circulation in the city of Portland and state of Oregon than possessed by any other Portland newspaper. Lowest rates per thousand of circulation on the Pacific coast.

Herald

Augusta, Ga.

Present circulation in excess of 9,000 copies daily. Considerably larger city and greater total circulation than only competitor and carries greater volume of local and classified advertising. "The Herald" is Augusta's best and most result-producing newspaper.

Dispatch and Daily

York, Pa.

Sworn average daily circulation for six months, ending June 30, 1909—19,045. Circulation four times greater than only competitor. No other medium necessary to cover York and surrounding territory completely.

News and Courier

Charleston, S. C.

Sworn average daily circulation for six months ending June 30, 1909—8,343; Sundays, 11,115. Charleston and surrounding country can be covered completely by use of "News & Courier" alone. Double the circulation of only competitor.

Republican

Cohoes, N. Y.

Present daily circulation in excess of 3600 copies daily and this is *guaranteed* to be a larger circulation than all other newspapers circulated in the city, *combined*. Carries $\frac{1}{3}$ more local advertising than only competitor and is the only paper permitting circulation investigation.

Virginian-Pilot

Norfolk, Va.

Average sworn circulation for the first nine months, 1909, *net press run*, daily, 14,351; Sunday, 16,013 *net*. The greater portion of this circulation is home delivered, in the city by carriers and out of town by agents. Carries more display advertising the year round than any other Norfolk newspaper.

Post

Bridgeport, Conn.

The leading newspaper in its territory, carrying more local, classified and foreign advertising than any other Bridgeport newspaper. Sworn daily average circulation in excess of 13,000. Detailed sworn statements covering any period gladly furnished.

Star-Independent

Harrisburg, Pa.

Average (sworn) daily paid circulation, first six months, 1909, 14,977. 90% is delivered by its own carriers direct to the homes. Contracts accepted guaranteeing largest paid circulation of any Harrisburg newspaper or no pay. Examinations by various advertising interests from time to time have verified its claims in each instance.

Westliche Post (morning)
Abend-Anzeiger (evening)
Mississippi Blaetter (Sunday)

St. Louis, Mo.

To the advertiser who wants German-American patronage and who would cover the German-American Middle West like a blanket, we advise the use of this great Trio. This German Newspaper office (The German-American Press Association) has had an uninterrupted success for more than 75 years.

Tribune

Tacoma, Wash.

A bright evening penny paper established June, 1908, growing rapidly, with a sworn circulation in excess of 7,000 daily, all in the city. Also published Sunday with Hearst news, magazine and comic service. Send for sample copies. Rates reasonable. Let us tell you about the present newspaper situation in Tacoma.

One Inch Around the World

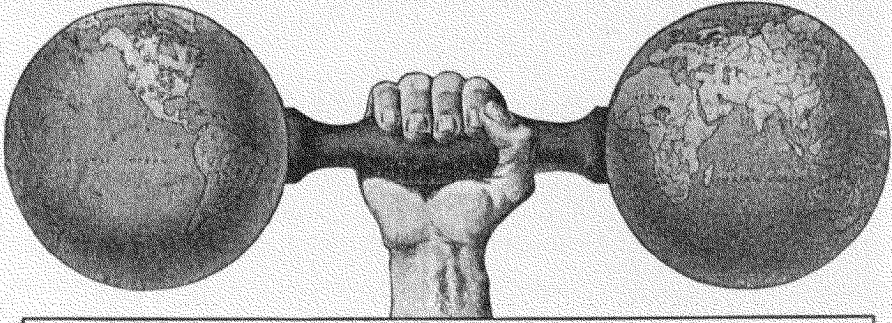

An advertiser wrote us that he
had received from
an inch of space in

COSMOPOLITAN
a splendid business
from two hemispheres-

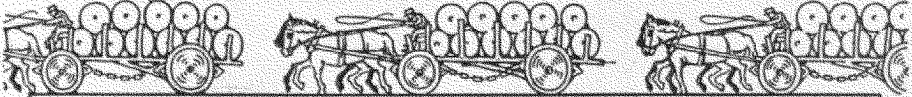

67 Dray Loads of Paper in Each Issue

The **COSMOPOLITAN** is in the mails and on the stands one month prior to date of issue, and a half million subscribers are looking forward to its exclusive early arrival with added and unabating eagerness because it is *the* magazine that instructs and entertains with that which is always high-class, always elevating.

We are always ready willing and anxious to tell any advertiser anything and everything about **COSMOPOLITAN** circulation that can possibly be of any real assistance to the buyer of profitable advertising space.

COSMOPOLITAN MAGAZINE

2 Duane Street

New York

**North
Nebraska** ^a ⁿ ^d **Southern
South
Dakota**
are Prosperous

The best corn crop in America in 1909 was raised in north Nebraska and southern South Dakota. High-priced grain and cattle make this field overflow with money to-day. It is a most inviting region for general advertisers.

The **Norfolk Daily News**, Norfolk, Nebraska, is the **ONLY** medium through which you can reach this field. Only paper in America in city Norfolk's size maintaining **ASSOCIATED PRESS LEASED WIRE**; by far the biggest circulation in the world for city this size. But look at the **MAP!**

Three editions daily; perfecting press; a great paper in a rich, exclusive field.

Norfolk Daily News
7,500 Paid-in-Advance
Subscribers Guaranteed Nov. 1, 1909—
and Still Growing

The magazine that continues to *pay* the most advertisers will continue to *carry* the most advertising.

Since January, 1906, **SYSTEM** has averaged *more* advertising carried than *any* other monthly magazine.

This is the kind of information that cannot be distorted, cannot be concealed, cannot be argued down. It stands in plain sight of all—**SYSTEM** continues to pay the advertiser *best*.

SYSTEM
THE MAGAZINE OF BUSINESS

CHICAGO NEW YORK LONDON

**Trenton
True American**

*New Jersey's
Great Morning Newspaper*

Under new Ownership and Management since Nov. 10th, 1908

6,118 { Average Daily
CIRCULATION
Jan. 1, 1909, to
Sept. 30, 1909 } **Sworn**

Only Card Rate Advertising Accepted

Over 95 Per Cent. of Circulation Goes
Directly Into Homes

Trenton True American

14 N. Warren St., Trenton, N. J.

Special Representative,

A. F. SMITH, 892 Lippincott Bldg., Phila., Pa.

**The
Travel
Magazine**

"It Brings the Whole World to the Library Table."



Its text is fact.

It is read in the home.

It is superbly illustrated.

It is more fascinating than fiction.

It is instructive as well as entertaining.

It captivates and charms every member of the family.

Its subscribers see peoples, places, conditions and things the world over.

Every copy of the Travel Magazine is read for the specific information it contains.

Put the Travel Magazine on your next list. It will bring returns for you, and is at your service at a moderate cost. Ask your advertising agent for rates, or address

The Travel Magazine, 333 Fourth Ave., New York

FREDERICK LELAND, Adv. Mgr.

Forms close the 10th of preceding month.

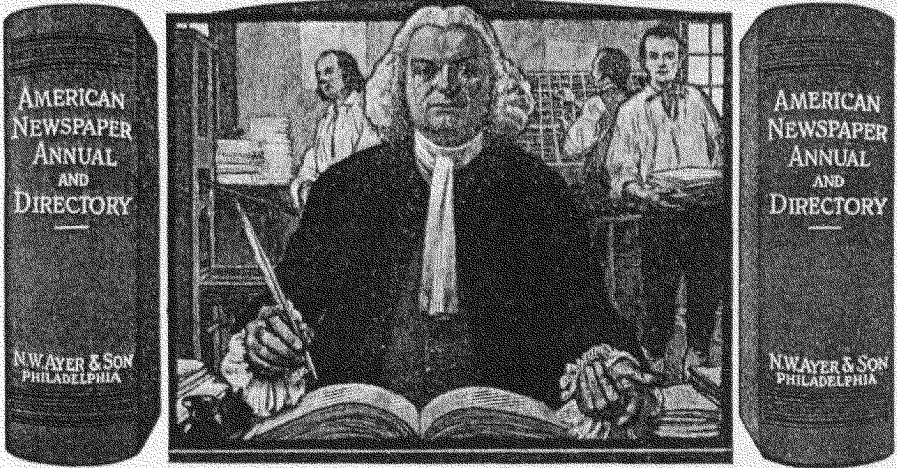

Know All Men By These Presents

that the American Newspaper Annual and Directory has caused to be made by its duly authorized auditor, for publication in its pages, a careful and complete examination of the books and records of

The Commercial Appeal

Memphis, Tenn.

and as a result certifies that the average number of copies of each issue of the publication circulated for the period of nine months, ending with the thirtieth day of November, 1909, is

Daily,	{	Forty-eight thousand five hundred and forty (48,540)
	{	copies.
Sunday,	{	Sixty-eight thousand nine hundred and ten (68,900)
	{	copies.

This excludes all returned, unsold and spoiled copies.



Given under our hand and seal at Philadelphia, Pennsylvania.

Publishers of the American Newspaper Annual and Directory

The Seattle Times

SEATTLE, WASHINGTON



If you advertise in The Times you reach the largest number of readers possessed by any newspaper in the Pacific Northwest.

The Times has 200,000 readers every evening of the week, and 350,000 every Sunday, and you can reach these hundreds of thousands of readers at a lower cost for each one thousand copies than in any other Seattle Newspaper—a vital point for your consideration in making contracts.

The Times has not offered a circulation "scheme," or prize, or discount in years. The average circulation of the Sunday edition is 82,000 and of the daily 65,000.

The Times has the Gold Marks (⊙⊙) which are the symbols of quality, and the "Star" (★) which is the symbol of guaranteed circulation.

Times Printing Company of Seattle

Home Office:
The Times Building,
Cor. Second and Union Streets,
Seattle, Washington

Eastern Offices:
The S. C. Beckwith Special Agency,
New York - Tribune Bldg. - Chicago

If you want to cover Augusta, Richmond County, Georgia, and the rich Savannah River Valley, effectually, you should use

The Augusta Chronicle

"Established 1785 124 Years Old"

When a local merchant wants results he uses the Chronicle—he is on the ground and from observation and experience knows what he is doing. When a foreign advertiser tests results in this territory, the Chronicle keeps the business. Results count—that's where the Chronicle is strong, has been tried and proven a result-producer for its advertisers. One Hundred and Twenty-four Years it has been a free, progressive, enterprising, newsy, reliable newspaper, always the leader and never more so than to-day. Circulation growing daily and the books are open to any advertiser at any time.

Rates and any information on application to

C. B. HANSON, Advertising Mgr.

T. W. LOYLES, Editor and Mgr.

AUGUSTA, GEORGIA

THE S. C. BECKWITH SPECIAL AGENCY
Sole Agents Foreign Advertising

Tribune Building
NEW YORK

Reliance Building
KANSAS CITY, MO.

Tribune Building
CHICAGO

**THE EAGLE IS THE GREATEST HOME PAPER
AND WICHITA THE FASTEST GROWING CITY
IN KANSAS AND THE GREAT SOUTHWEST**

50,000 Enterprising People Live Within Her Borders

THE WICHITA EAGLE

ESTABLISHED 1872. MORNING AND SUNDAY. GOES INTO 9,000
WICHITA HOMES DAILY, AND 10,000 ON SUNDAY

THE MAJORITY of Wichita people leave their homes in the morning between 7 and 7.30 A. M. for the day's duties. The EAGLE is at their door between 4 and 6 A. M. Hence the EAGLE is read by the head of the house before going to the shop, office, or store and the family have the EAGLE to read during the day.

WICHITA IS THE GATEWAY for a rich agricultural and stock raising country, comprising Kansas and Oklahoma, 200 MILES SQUARE.

THROUGH TRAINS leave Wichita into this great field on 9 lines between the hours of 5 and 7.45 A. M., delivering 18,000 EAGLES into prosperous cities at the opening of business and in time to go out on 600 R. F. D. Mail Routes.

NO PREMIUM USED TO SECURE CIRCULATION:

THE EAGLE is the great advertising medium through which thousands of people select their needs and luxuries. Wichita is to-day the centre of the most prosperous section of the United States and THE EAGLE is the one great medium that covers the field thoroughly.

SWORN DETAILED CIRCULATION GIVEN UPON
REQUEST. CIRCULATION ALSO PROVEN BY A. A. A.

THE S. C. BECKWITH SPECIAL AGENCY

Sole Agents Foreign Advertising

Tribune Bldg.
NEW YORK

Reliance Bldg.
KANSAS CITY

Tribune Bldg.
CHICAGO

THE Kansas City Post

Kansas City, Mo.

New Ownership New Methods

A Flat Rate

*No Secrets either in Advertising
Rates or Circulation*

THE S. C. BECKWITH SPECIAL AGENCY

Sole Agents Foreign Advertising

Tribune Bldg.,

NEW YORK

Reliance Bldg.,

KANSAS CITY

Tribune Bldg.,

CHICAGO

The **Salt Lake Tribune**

Sworn Circulation Daily 13,267 Sunday 19,486

The undisputed leader, unchallenged and unequalled in the Inter-Mountain country. A great morning metropolitan daily newspaper for the people.

Salt Lake City is seventy per cent. Gentile, and the TRIBUNE is the great popular favorite with all classes.

Attested by the local merchants, who give it the most liberal use of space.

"One paper in a State, THE SALT LAKE TRIBUNE FOR UTAH."

That tells the story.

It is all you want.

It is a newspaper with circulation ahead of any, with age, prestige, influence and character behind it.

Double the local, and 50 per cent. more foreign advertising than any other Salt Lake paper.

THE S. C. BECKWITH SPECIAL AGENCY

Sole Agents Foreign Advertising

{ Tribune Bldg. - - NEW YORK
Reliance Bldg. - KANSAS CITY
Tribune Bldg. - - CHICAGO

YOU CANNOT GO WRONG

If you follow the local advertiser. He is on the ground and he knows Figures Can't Lie

FOR THE SIX MONTHS ENDING AUG. 31, 1909,

THE NEW ORLEANS

Daily and Sunday States

carried **172,821** inches of local advertising, while the nearest competitor carried only 147,741 inches.

The STATES Thus Led the Field by Over 25,000 Inches of Space

The daily average circulation of the States is 23,000, all white.

The best money-spending class in the South. The wise advertiser includes the States in his list.

THE S. C. BECKWITH SPECIAL AGENCY

Sole Agents Foreign Advertising

NEW YORK

KANSAS CITY

CHICAGO

THE AGE-HERALD

Greater Birmingham's Greatest Newspaper

BIRMINGHAM, ALA.

Prints more classified advertisements than any other paper in Alabama. "There's a Reason."

DAILY
16,411

SUNDAY
25,598

WEEKLY
25,567

The Age-Herald, published every day of the week, only morning and Sunday paper, is the favorite paper of all classes in the Birmingham district, which is increasing more rapidly in population than any other section of the South.

THE S. C. BECKWITH SPECIAL AGENCY

Sole Agents Foreign Advertising

NEW YORK

KANSAS CITY

CHICAGO

Population **WACO** 34,000

THE CENTRAL CITY OF TEXAS, located in the Richest Farming Belt in the State. It is over this territory that the

TIMES-HERALD

circulates ahead of all other publications. *The Times-Herald* (Daily, Sunday and Weekly) is the only daily paper published in Central Texas, receives full Associated Press reports, has its own special State Service, is unsurpassed in its Local Features, and circulates largely in the many towns tributary to Waco. Circulation for 1908—

6,072 Daily, **7,950** Sunday

THE S. C. BECKWITH SPECIAL AGENCY, Sole Foreign Advertising Agency
 New York Kansas City Chicago

The TAMPA TRIBUNE

DAILY " SUNDAY " WEEKLY

W. F. STOVALL, " Pres. and Mgr.

THE OFFICIAL ORGAN OF TAMPA AND HILLSBOROUGH COUNTY

Guaranteed Circulation
 Daily . . . 14,200 Weekly . . . 9,900

Only morning paper in Southern Florida and master of the newspaper field. Results invariably satisfactory.

THE S. C. BECKWITH SPECIAL AGENCY
 Sole Agents Foreign Advertising
 New York Kansas City Chicago

The Herald Democrat

(Morning)

The Chronicle

(Evening)

LEADVILLE, COLORADO

are the only daily papers published between Pueblo and Grand Junction, Colorado, a distance of 850 miles. They occupy the exclusive daily newspaper field of the inter-mountain and western slope country. For twenty-seven years they have been recognized as the best advertising mediums in Central Colorado.

THE S. C. BECKWITH SPECIAL AGENCY
 Sole Eastern Agents
 New York Kansas City Chicago

Twice Every Day

The American and Reveille

(AFTERNOON)

(MORNING)

Carries the Story to the People of Bellingham and Northwestern Washington

The American and Reveille accomplish the remarkable feat of reaching 90% of the homes of Bellingham and nearly that large a per cent of those of Northwestern Washington with their morning and afternoon editions.

The American in the afternoon carries thirty per cent more advertising than does the only other afternoon paper in the field, while the Reveille is the only morning paper in Northwestern Washington.

See How Things Have Changed

During the first six months of 1909, the Evening American carried 19,197 inches of foreign advertising.

During the same time the Evening Herald carried 18,489 inches of foreign advertising.

The American beating the Herald 708 inches.

During the first six months of 1908 the American carried 13,779 inches of foreign advertising.

During the same time the Herald carried 21,804 inches of foreign advertising, beating the American the year previous for the first six months 8,025 inches.

In one year things so changed that the American gained 5,418 inches of foreign, and during the same period the Herald lost 3,315.

The reason for this is told in a little booklet giving the views of the leading merchants of Bellingham, which will be sent upon request.

All Advertisements appear in both Morning and Afternoon Editions.

**THE AMERICAN PRINTING COMPANY, Publishers,
 BELLINGHAM, WASH.**



3 BIG CHAPTERS TO BE READ IN ONE MINUTE

- 1—T. J. Gilbert read the **FARM JOURNAL** when a boy with greatest pleasure.
- 2—He has been busy in a big city for 25 years.
- 3—He has returned to the farm, on R. D. 2, New Richmond, Ohio, and in part, says: "About the first thing that was done was to hunt up the address of the dear old **FARM JOURNAL**, and subscribe for it.

Mr. Gilbert is **ONE** of 700,000.

FARM JOURNAL

was founded on and is supported by the knowledge of what the American farmer wants, needs and expects to find in his favorite farm paper, and the ability to put that knowledge year after year in a get-at-able way that lends real assistance by way of indisputable information which, in effect, goes to make up net profits at the end of the year—gets real money in the bank subject to his check.

The real story is a short one. The realization of the editorial possibilities made **FARM JOURNAL** quality. The quality made the circulation—and made it well. The circulation gave that necessary paying quality that is absolutely essential to get any advertiser to repeat an order for space.

Scores of advertisers have been in the **FARM JOURNAL** for years. *That one fact* ought to be enough to convince any advertiser what he ought to do about the **FARM JOURNAL**—and do it without missing an issue.

Circulation by states and advertising rates on next page.

We want you to tell us where you are that we may send you sample copies.

FARM JOURNAL, Philadelphia, Pa.

FARM JOURNAL

Philadelphia, Pa.

Largest Farm Paper Circulation.

Greatest Assemblage of "Live-wire" Farmers.

Highest Percentage of Active, Producing Farmers of Buying Age.

700,000 Families Look For It Every Month in the Year.

Number of Subscribers of Farm Journal as Per Count Made June 30th, 1909.

Alabama	1,908
Alaska	110
Arizona	839
Arkansas	2,743
California	10,688
Canada	13,597
Colorado	5,978
Connecticut	14,695
Delaware	4,255
District of Columbia	688
Florida	1,448
Foreign	1,012
Georgia	2,442
Guam	1
Idaho	3,285
Illinois	32,567
Indiana	24,566
Iowa	18,774
Kansas	13,184
Kentucky	7,856
Louisiana	1,592
Maine	5,098
Maryland	13,728
Massachusetts	23,687
Mexico	205
Michigan	26,530
Minnesota	9,671
Mississippi	1,488
Missouri	14,065
Montana	3,790
Nebaska	10,144
Nevada	545
New Hampshire	6,905
New Jersey	22,034
New Mexico	1,381
New York	66,850
South Carolina	4,574
North Dakota	3,321
Ohio	46,616
Oklahoma	5,149
Oregon	6,486
Pennsylvania	97,814
Rhode Island	3,379
South Carolina	1,737
South Dakota	3,734
Tennessee	4,754
Texas	4,361
Utah	2,828
Vermont	6,509
Virginia	14,408
Washington	5,563
West Virginia	11,623
Wisconsin	17,134
Wyoming	806
Total	613,906

Rates Effective January, 1910.

January Number,	\$4.00	Per Agate Line
February Number,	4.00	
March Number,	4.00	
April Number,	4.00	
May Number,	3.50	
June Number,	3.50	
July Number,	3.50	
August Number,	3.50	
September Number,	3.50	
October Number,	3.50	
November Number,	4.00	
December Number,	4.00	

* No time or space discounts.

* No puffs or reading notices.

* Discount for cash with order 5 per cent.

* Measurement is agate—14 lines to the inch.

* Forms close the 5th of the month preceding publication.

* All notices of change or requests to discontinue must be received four weeks in advance of the time of closing, to insure attention.

* The right reserved to reset or lighten up black-faced electrotypes.

* Column width, 21 inches, or 131 pica ems; length, 101 inches, or 150 agate lines, except last page, which is 148 agate lines; three columns to page.

* The following lines of advertising are not inserted: Patent Medicine, Liquor, Tobacco, Political, Promoting, Emigration, Plantation, Mining, Guessing Contests, Produce, Commission, Merchant, Agents Wanted for Subscription Book Publishers, Real Estate Agency, Financial, Investment or Speculative advertising of any kind.

* 700,000 subscribers, January 1, 1910.

* Since this count was taken Farm Journal's list has increased to approximately 700,000 through an extensive advertising campaign in the fall and winter of 1909-10.

The concrete foundation for these columns was erected by knowledge and ability to build the kind of farm paper a farmer wanted—needed. Seven hundred thousand wide-awake, practical farmers, who paid their subscriptions and pay for everything they buy, have recognized it makes them money—in turn, so does an advertiser if he has meritorious goods that a farmer can use. We want to send you sample copies.

FARM JOURNAL, Philadelphia, Pa., U. S. A.

Weekly

\$1.00 per Year

The Commoner

Lincoln, Nebraska

WILLIAM J. BRYAN,
Editor and Proprietor

CHAS. W. BRYAN,
Publisher

Circulation 145,000



THE Commoner's circulation is chiefly in the Central West, the best section of country in the United States for the advertiser. Its subscribers are among the well-to-do and most progressive class of people in this region.

The "Commoner" paid advertisers well at the present rate, 50c per line, when the circulation was but 100,000. With a hundred and forty-five thousand subscribers and no increase in rate, it has given its patrons a splendid service and is to-day carrying advertisers who have been with it constantly during the nine years of its publication. The rate of 50c per line is most reasonable for the quantity and quality of its circulation.

The confidence and good will the "Commoner" enjoys of its readers is extended to those who use its pages to announce what they have to sell. For further information address

THE "COMMONER," Lincoln, Nebraska

What Makes It Pay

THE constantly increasing number and infinite variety of important periodicals creates a growing demand for a magazine like *Current Literature*, which digests and reviews for the average American citizen—man or woman—month by month, all the world's news and knowledge.

Dr. Edward J. Wheeler, formerly Editor of the *Literary Digest*, in less than five years, by his sheer ability, has multiplied the number of readers by ten—a striking example of the magic touch of intelligent, well-directed editorial knowledge and experience.

Ten departments, edited by experts under Dr. Wheeler's direction, tell by word and picture the story of the month in an attractive and interesting manner. Is it any wonder that over 77,000 subscribers—the pick of the American Commonwealth—find *Current Literature* a necessary part of their daily lives—a magazine in which the active man or woman can find just that part of the world's news and the world's knowledge that he or she needs and wants?

 With a net rate of practically a dollar a page per thousand, *Current Literature* is an attractive bargain for advertisers and advertising agents. When we take into account, also, that this is a high-class, three-dollar-a-year circulation, it becomes plain why *Current Literature* pays advertisers and pays them well. *Current Literature* for the rate is the best paying magazine published.

We reserve the right to raise the advertising rates without notice, on account of the rapid growth of *Current Literature* in circulation and influence. We reserve the right to refuse contracts for more than a year.

Current Literature

A Review of the World's News

MARK A. SELSOR

Current Literature

A Review of the World's News

Edited by **EDWARD J. WHEELER**
Formerly Editor of the Literary Digest

ADVERTISING RATES

One Page (224 lines)	- - - - -	\$100.00
Half-Page (112 lines)	- - - - -	50.00
Quarter-Page (56 lines)	- - - - -	25.00
Eighth-Page (28 lines)	- - - - -	12.50
One Inch (14 lines)	- - - - -	7.00
Agate Line	- - - - -	.50

Special Rates for Inserts, Cover Pages and Preferred Positions. Size of page, 5½ x 8 inches; width of column, 2½ inches. (Standard Magazine Size.) Stipulated positions will be disregarded.

DISCOUNTS

A discount of 10 per cent. will be allowed on three pages or more to be used by one advertiser within a year from date of first insertion, or when one advertiser uses twelve consecutive insertions.

A discount of 5 per cent. will be allowed on all bills paid within ten days.

Advertising forms close on the tenth of the preceding month.

No objectionable advertising will be accepted.

Average Circulation in 1910 will be 90,000.

Current Literature Publishing Co.

41 WEST 25TH STREET, NEW YORK

January 1, 1910.

CIRCULATION

is valuable to the advertiser only when it has been attained by natural growth. There is one magazine that has not had to resort to combination-lists, premium-plans or any of the other methods that have forced circulation upon the people by "additional" inducements.

THE RED BOOK MAGAZINE has won a national place in popular esteem by merit alone. Every subscription has been paid for at the regular price.

Upon the news-stands THE RED BOOK MAGAZINE is the people's choice. It sells itself. It is welcomed. It is read. It has attained its national popularity because of quality—in art, literature, interest.

That is why advertising in THE RED BOOK MAGAZINE brings exceptional returns to the advertiser. Read it and see.

THE RED BOOK CORPORATION

Publishers

158-164 State Street, Chicago

Ralph K. Strassman, *Adv. Mgr.*

1172 Fifth Avenue Bldg., New York City

Boston Offices

2 Beacon Street

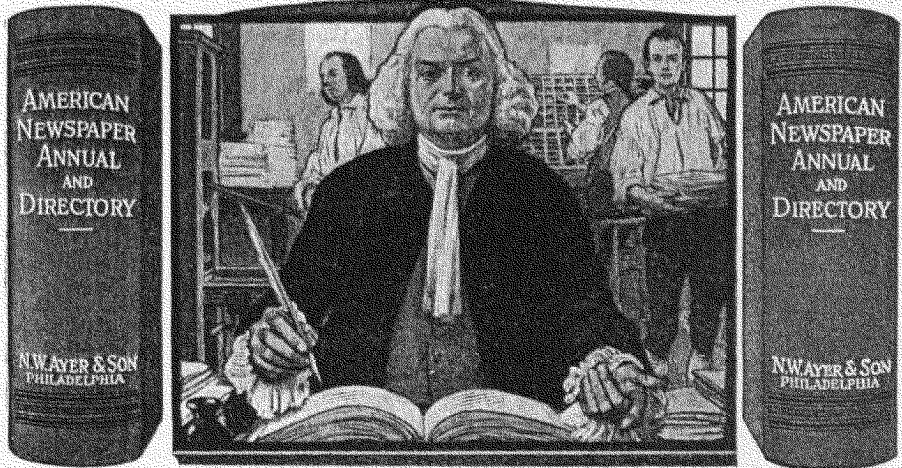

Know All Men By These Presents

that the American Newspaper Annual and Directory has caused to be made by its duly authorized auditor, for publication in its pages, a careful and complete examination of the books and records of

Nashville Banner,

Nashville, Tenn.

and as a result certifies that the average number of copies of each issue of the publication circulated for the period of twelve months ending with the thirtieth day of November 1909, is **Forty thousand and twenty-five (40,025) copies.**

This excludes all returned, unsold and spoiled copies.



Given under our hand and seal
at Philadelphia, Pennsylvania,

Publishers of the American Newspaper Annual and Directory

The FARMER'S GUIDE

A Weekly Journal of Progressive Agriculture

- ☞ Has *quality and quantity*—the two attributes of the successful advertising medium.
- ☞ Has a subscription list of over forty thousand *paid-in-advance subscribers*.
- ☞ Has the largest Indiana circulation of any farm paper published anywhere.
- ☞ Has the lowest rate of any farm paper circulated in Indiana.
- ☞ If you haven't our rate card write to-day and get one.

THE FARMER'S GUIDE,
Huntington, Indiana.

Dayton Herald

The paper which has always shown detailed circulation statement. The one paper necessary in Dayton.

THE HERALD CARRIES MORE LOCAL ADVERTISING EVERY MONTH IN THE YEAR THAN ANY OTHER DAYTON DAILY. The local merchant knows the true conditions.

M. C. WATSON
Eastern Representative
34 West 23d St.
New York

ALLEN & WARD
Western Representatives
112 Dearborn St.
Chicago, Ill.

Montpelier, Vt., Argus

Montpelier is one of the trading centers of a fertile farming district. Capital city of the State.

The "ARGUS" is the recognized leading Montpelier daily. It has had for many years a larger circulation than that of any other Montpelier daily.

Circulation examined by A. A. A. Only Montpelier paper permitting examination. On Printer's Ink's Roll of Honor.

The Weekly Argus and Patriot

is one of Vermont's standard weeklies, and carries the principal foreign and local advertisers advertising in this territory.

THE SUN

Schuyler, Nebraska.

The only Paper Published in a County Seat of 3000 People

Circulates among the best money-making people of Nebraska. Advancement and progressiveness is its standard. It brings results from its 8000 readers. Nuf said. Give it a trial.

JNO. FOLEY, Editor and Publisher.

The Newcastle Union Advocate

Established 1867

Twice-a-Week

The People's Paper

Newcastle, New Brunswick

The most widely circulated newspaper on the North Shore

W. N. DUCHEMIN,
Manager.

L. B. McMURDO
Managing Director.

BECK'S

PLATES

are noted for their great depth of etching, clean lines and dots, good electrotyping qualities, easy make-ready and their ability to stand long runs. Color engraving our specialty.

Write for samples of practical printing plates. Used by the largest advertisers in the country.

THE BECK ENGRAVING CO., INC., 147-51 NO. 10TH ST., PHILA., PA.

HANSON'S

Patent
Interchangeable
PLATES



are famous for
ACCURACY
in measure
SHARPNESS
of line
STRENGTH
of body

HANSON'S Patent Interchangeable Plates save the cost of many bases, and greatly reduce postage and express bills. For users of large newspaper space there is no more economical method. Quick delivery is a feature of our business. Entire satisfaction a positive certainty. Prices and full information upon application to

HANSON BROS., 704 Sansom St., Philadelphia, Pa.



Franklin Electros

stand out strong and plain in every line and letter.
 Every plate is thoroughly well made and will stand
 the wear and tear of the longest run. Their quality
 and workmanship mean economy for the advertiser
 and easy printing for the publisher. Our facilities
 for turning out Albertypes with hard, durable shells
 are unsurpassed. Prices furnished upon application.

FRANKLIN ELECTROTYPE CO.

224 South 5th St., Philadelphia, Pa.

" WHERE THE QUALITY COUNTS "

Forbes

**LITHOGRAPHIC ADVERTISING
 IN ALL ITS BRANCHES**

<p>Forbes Productions</p> <p>BOOKLETS COVERS CATALOGUES CAR CARDS POSTERS CUTOUTS</p>	<p>WINDOW DISPLAYS DIE STAMPED AND LITHOGRAPHED STATIONERY STOCK CERTIFICATES BONDS, ETC.</p> <p><small>GENERAL DESIGNS FOR PREMIUM PICTURES, CALENDARS, HANGERS, GREETINGS, ETC.</small></p>	<p>HANGERS CALENDARS SHOW CARDS LABELS WRAPPERS CARTONS</p>
---	--	--

THE FORBES  LITHO.MFG.CO

BOSTON
 ST. LOUIS
 ROCHESTER

FORBES
 BOSTON

NEW YORK
 CHICAGO
 PHILADELPHIA

THE CAPPER PUBLICATIONS

TOPEKA DAILY CAPITAL
KANSAS WEEKLY CAPITAL

FARMERS MAIL AND BREEZE
NEBRASKA FARM JOURNAL

ARTHUR CAPPER, OWNER AND PUBLISHER, TOPEKA, KANSAS

1306 FLATIRON BLDG., NEW YORK
J. C. FEELEY, MANAGER
401 CENTURY BLDG., KANSAS CITY
S. N. SPOTTS, MANAGER

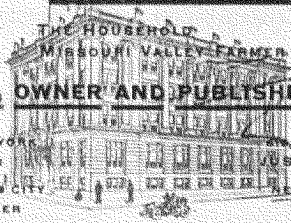

HARTFORD BLDG., CHICAGO
JUSTIN E. BROWN, MANAGER
NEW YORK LIFE BLDG., OMAHA
W. T. LAINE, MANAGER

MARCO MORROW, Director of Advertising

Topeka, Kansas, Dec. 23, 1909.

General Advertiser,
Anywhere.

Dear Sir:—

In 1909 the value of the crops produced by the farms of the United States was \$8,760,000,000.

In 1900—only nine years ago—the value of the agricultural products of the United States was \$3,688,700,000. That means an increase of more than 137% in nine years. Is it any wonder that a good many people think that the farmer is getting more than his share of this country's prosperity?

The territory covered by the Capper Publications has been particularly fortunate. The farmers of Kansas alone close their season's work with grain, hay, other crops and live stock to the value of

\$532,685,245,—

an increase of \$57,440,414 over the values of 1908.

That is the most productive year in the state's history—and, what is of equal importance, it is one of many successive years of great prosperity.

It comes to a people who are already feeling easy and comfortable.

In considering its significance don't overlook this fact:

There are approximately 180,000 farms in Kansas.

That means that the 1909 crop of farm products—including live stock—averaged \$2,959.36 on every farm in the state.

The increase in values over last year is more than \$300 for each farm in the state.

Can you find anywhere else in the world 180,000 families in a bunch with \$3,000 apiece to represent their year's work?

It is this prosperity of the territory the Capper Publications cover which accounts for the remarkable results they give advertisers and the large volume of business they carry.

I ask your careful attention to the details concerning these several publications given on the following pages.

There is money for you in this territory.

Yours very truly

Arthur Capper

Publisher.

The Capper Publications

Topeka, Kansas

Topeka Daily Capital

Guaranteed circulation 33,000 daily.
Advertising rates 7 to 4 cents per line.
Classified rate 1 cent per word.

The Topeka Daily Capital is THE daily newspaper of Kansas, big in circulation and in influence—the only daily in the state with a state-wide circulation and the only seven-day-a-week paper in the state.

The Capital has a larger circulation than any other daily in the United States published in a city the size of Topeka, and is, I believe, unique in the fact that it has paid subscribers at every postoffice in the state.

In the fifty largest towns of the state the Capital has a paid circulation of 21,000. In the smaller towns and on the rural routes a circulation of 12,000.

It is the only Topeka daily which is willing to show advertisers positive proof of circulation.

I guarantee more circulation than any other daily in Kansas. And you can write this in your advertising contract.

I guarantee that the Capital has more circulation in Topeka, and more circulation outside of Topeka, than its one local competitor.

The Capital carries more local advertising, more classified advertising, more foreign advertising, than any other daily in Kansas.

A daily which carries in its Sunday edition 35 to 40 columns of classified business, as the Capital does regularly, is a rara avis.

During 1908 the Capital carried a total of 279,249 lines over the paid advertising carried by its local competitor. Here, as always, "there's a reason," and its lead both in circulation and in volume of business grows every month.

Farmers Mail and Breeze

Guaranteed circulation 100,000 weekly.
Advertising rates 40 cents per line.
Classified rate 5 cents per word.
Full page (740 lines) \$240.00.
Forms close Monday—early in the morning.

It is something of a happening when a weekly farm paper reaches a circulation of 100,000 copies. Only four weekly farm papers are in the 100,000 class. It is sometimes said to be the limit of weekly farm paper circulation. Maybe so.

This circulation is nearly all in Kansas and Oklahoma. Nearly three-fourths is in Kansas, where it reaches more farmers than any other farm paper in any one state.

They pay \$1 because they want it.

This paper has carried during 1909 a larger average volume of business than any other weekly farm paper in the country. In its own territory it carries not only the largest total volume of advertising, but more of each class of advertising—agricultural, machinery, general business, livestock, poultry, land, seeds and nursery.

And it holds old advertisers in a way not surpassed by any other farm paper in the West. That's why its already large volume of advertising is constantly increasing.

Practically all farm paper advertisers want to reach Kansas, and Kansas cannot be reached in any thorough way without the use of Farmers Mail and Breeze.

Its circulation is distributed as follows:

Kansas.....67,330	Missouri.....2,806
Oklahoma.....23,917	Scattering.....4,474
Nebraska.....4,122	Total.....101,649

Of the four weekly farm papers of 100,000 the rates of Farmers Mail and Breeze are lowest.

A farm paper with 100,000 circulation in Kansas and northern Oklahoma is my idea of an indispensable farm paper.

What do you think about it?

The Capper Publications

Topeka, Kansas

Missouri Valley Farmer

Guaranteed circulation 325,000 monthly.
 Advertising rate \$1.50 per agate line.
 Full page (740 lines) \$825.00.
 Back cover page \$900.
 Forms close 25th of the month.

A monthly agricultural paper of the practical, helpful, common-sense sort, that appeals to the judgment and wins the affection and respect of the people for whom it is intended.

Only two agricultural monthlies exceed it in paid circulation and none exceeds it in pulling power for the legitimate advertiser with a proposition that appeals to the prosperous farmer and his family.

Its circulation (paid) is distributed as follows:

Missouri.....48,227	Utah.....1,960
Kansas.....47,190	Washington.....4,582
Nebraska.....9,209	Connecticut.....756
Iowa.....17,160	Maine.....924
Oklahoma.....26,404	Massachusetts...889
Texas.....31,888	New Hampshire...492
Illinois.....14,126	Rhode Island.....87
Indiana.....9,307	Vermont.....918
Minnesota.....7,043	Alabama.....2,248
Ohio.....8,617	Florida.....577
Wisconsin.....7,912	Georgia.....1,789
Michigan.....5,230	Kentucky.....6,222
South Dakota.....6,176	Louisiana.....2,344
Colorado.....4,435	Mississippi.....2,581
Arkansas.....9,821	North Carolina...4,126
North Dakota...5,228	South Carolina...917
Pennsylvania...7,091	Tennessee.....7,211
Arizona.....501	Virginia.....2,824
California.....4,426	West Virginia...7,278
Idaho.....4,174	
Nevada.....418	
Oregon.....4,228	
	Total.....327,428

And the circulation is all paid in advance. I don't depend on the post-office to tell me when to stop Missouri Valley Farmer subscriptions. If they are not renewed at expiration off they go from the list.

The farmers in the states named above never before had so much money to spend. You can reach more of them through Missouri Valley Farmer than through any other one medium.

The readers of Missouri Valley Farmer are mighty responsive to any good advertised proposition.

And if you are an economical space buyer the circulation and the rate ought to suit you, down to the ground.

The Household

Guaranteed circulation 500,000 monthly.
 Advertising rate \$2.00 per agate line.
 Full page (740 lines) \$1,000.
 Back cover page \$1,100.
 Forms close 20th of month.

The strictly "mail order" advertiser has not rested on a bed of roses in the past score of months.

Good mediums are scarce.

I know, because I spend upwards of \$1,000 every week in the year in strictly mail-order advertising.

I believe I know what sort of circulation the mail-order advertiser needs to bring him the best results.

That's the sort of circulation I have built for the Household.

I don't claim that it's the only gem in the diadem, but I do honestly believe that it is a great big \$2-a-line's worth.

In fact, I know it is.

It reaches a half million families of the great American middle class—the best mail-order buyers in the world in these states:

Alabama.....11,178	Nebraska.....14,717
Arizona.....1,098	Nevada.....697
Arkansas.....14,640	New Hampshire...2,009
California.....9,063	New Jersey.....2,784
Colorado.....5,973	New Mexico.....2,724
Connecticut.....2,058	New York.....15,354
Delaware.....599	North Carolina...9,712
District of Colum- bia.....62	North Dakota.....5,342
Florida.....4,423	Ohio.....21,035
Foreign.....439	Oklahoma.....36,326
Georgia.....10,729	Oregon.....5,812
Idaho.....4,143	Pennsylvania...16,780
Illinois.....26,129	Rhode Island.....619
Indiana.....18,409	South Carolina...6,597
Iowa.....16,766	South Dakota.....5,992
Kansas.....39,598	Tennessee.....13,047
Kentucky.....15,912	Texas.....31,153
Louisiana.....7,010	Utah.....5,630
Maine.....3,093	Vermont.....2,683
Maryland.....3,133	Virginia.....10,163
Massachusetts...3,125	Washington.....7,785
Michigan.....12,872	West Virginia...9,023
Minnesota.....11,498	Wisconsin.....12,692
Mississippi.....11,264	Wyoming.....1,954
Missouri.....25,689	
Montana.....2,412	Total.....501,813

I want you to use the Household in full confidence that I will do my best to "make good."

The Capper Publications

Topeka, Kansas

Kansas Weekly Capital

Guaranteed circulation 100,000 weekly.
 Advertising rate 25 cents per agate line.
 Classified rate 3 cents per word.
 Forms close Wednesday.

The Kansas Weekly Capital is a sprightly news weekly and market-report that reaches more than 100,000 farmers in Kansas and the adjacent states. These readers look to this paper for their touch with the outside world and a market where they can buy to the best advantage.

Its circulation:

Kansas	71,486
Oklahoma	23,042
Missouri	3,487
Nebraska	3,921
Scattering	2,148
Total	104,084

I will confess that I am surprised almost every day by the results that the Kansas Weekly Capital brings good advertisers.

But why shouldn't it pay?

It's the "big" paper in 100,000 homes—and I do my best to satisfy the people who look to it for news and information.

I have kept the rate low in order that advertisers may get "double measure"—pressed down and running over.

And wise advertisers are profiting thereby.

Its volume of business is increasing every week—and it carries none of the liquor ads which constitute the bulk of business in many weeklies in the Southwest.

Nebraska Farm Journal

Guaranteed circulation 100,000 monthly.
 Advertising rate 40 cents per agate line.
 Classified rate 4 cents per word.
 Full page (740 lines) \$240.00.
 Forms close 25th of the month.

The circulation has grown all the time since I bought this paper in August, 1908, until now it has reached the 100,000 mark.

Some surprise has been expressed that the circulation should so soon reach the 100,000 mark. Well, brethren, we have the facilities, the organization, here. Putting Nebraska Farm Journal up to 100,000 in one year is not the biggest thing we have done during the past year. We simply had to have this circulation by this fall, for a monthly farm paper of less than 100,000 cannot hope to do much in an advertising way. We went after it and got it.

And it is paid circulation, all of it, of the stop-when-out kind.

And the circulation is larger right now than that of any other farm paper published in the state in which it is published.

Forty cents per line—that's buying space in a monthly farm paper with 100,000 circulation.

And advertisers are coming in for the season in a mighty satisfactory way.

They will not be sorry.

The paid circulation is distributed as follows:

Nebraska	42,300	Wyoming	2,962
Kansas	8,204	Minnesota	3,497
Iowa	24,335	Scattering	7,086
South Dakota	10,229		
North Dakota	4,116	Total	104,419

For further information relative to any of the Capper Publications, address



Publisher

TOPEKA, KANSAS

MARCO MORROW, Director of Advertising.

BRANCH OFFICES:

New York Office—J. C. Feeley, Manager, 1306 Flatiron Building.

Chicago Office—Justin E. Brown, Manager; S. C. Berberick, Assistant, 615 Hartford Building.

Kansas City Office—S. N. Spotts, Manager; M. Shea, assistant, 401 Century Building.

Omaha Office—W. T. Laing, Manager, 320 Range Building.

The Principal
Advertising Agencies
Say
Progress Plates



PROGRESS PLATES wear as well as electrotypes—every impression is clear, sharp and striking.

Quick work and prompt delivery are our main features. We ship to all points.

Let us furnish you more particulars and quote you our prices.

Progress Plate Making Co.

41 Park Row,
New York

39 N. Hutchinson St.
Philadelphia

To the Publishers of American and Canadian Newspapers:

Gentlemen:

In the printing of a newspaper there is nothing, as you know, so apt to give poor results as poor ink. If your paper looks gray, if your cuts fill up and the type faces are blurred, the first question that arises in the press room is "What is the matter with the ink?" Ink has shouldered more sins of commission and omission than any other medium which goes to make up a newspaper. The head of the press room will rarely admit that the press work is at fault. He is always ready to find fault with the ink or the paper, generally the ink. Good ink, good paper, good press work end in good result. Your press work may be the best in the world and your paper inferior to none, yet your printing, if your ink is not good, will ruin your result. To get good ink it is necessary to have the best of raw materials and the greatest skill in combining them. We believe we have achieved this result.

Day in and day out, our ink is surpassed by none and equalled by few. We buy the best carbon that can be obtained for newspaper ink and we have covered ourselves in a contract for a number of years with two of the largest gas carbon producers in the world. The linseed

oil that we use, as well as the rosin varnish, is the best to be had, and the dry colors which we manufacture have a tone and brilliancy which bear fruit in ink that retains these characteristics to a degree that has been commented upon time and time again.

We are not cheap ink makers. We make a high-grade product at a medium price. We want your trade. The New York American, which is admitted to be the best printed paper in this country, uses entirely the American Ink Company's products, as do also all the other Hearst newspapers. We sell to other important papers and have turned out in 1907 more than five million pounds of ink. Notwithstanding this, we have recently enlarged materially our plant, and would be glad to communicate with any publisher upon the ink question.

Yours very truly,

American Ink Company

of New York

Manufacturers of the Finest Grades of

Colored and Black Inks

Office and Factories
31-35 South Fifth St., Brooklyn



THE ADVERTISERS' TELEGRAPH CODE

THE REASON: The increasing volume of telegraphing done in the publishing business is responsible for this attempt to furnish a code for its especial use.

It is hoped that advertisers, publishers, advertising agents and special agents will find it convenient and economical.

THE AMERICAN NEWSPAPER ANNUAL AND DIRECTORY, being the recognized representative of the publishing interests of the country, seems to be the proper place to incorporate it. Every publisher whose advertisement appears in this book (see index) will have a copy of the book and therefore of the code. So far as we know, every advertising agent in the country likewise uses the book. The special agents also have it. So do direct advertisers and so do our customers. This insures the code a wide circulation from the start.

This code is also published in pocket form. That edition contains several pages of code words in blank to which may be given private meanings for private use.

We shall be very glad to have any suggestions for improvements which may occur to those who use the code.

A handwritten signature in cursive script, reading "A. M. Johnson". The signature is written in dark ink and is positioned at the bottom right of the page.

NUMERALS.

The code, as here printed, is designed to be used for ordinary numbers. It will be observed that each word ends with "u".

To denote number of lines drop the final "u" and substitute "as"; to denote number of dollars drop the final "u" and substitute "il"; to denote number of cents drop the final "u" and substitute "on".

Example: Abarnu=1; abarnas=1 line; abarnil=1 dollar; abarnon=1 cent.

Abarnu	1	Aplandu	77	Bolorsu	153
Abonu	2	Apodatu	78	Bolsatu	154
Aborstu	3	Apogu	79	Bombardu	155
Acetu	4	Aposlu	80	Bonvolu	156
Adatu	5	Aprabu	81	Boralu	157
Admiru	6	Aprehendu	82	Borexu	158
Adnaru	7	Apronu	83	Bridaru	159
Adorantu	8	Aramnu	84	Briletu	160
Adoru	9	Arangu	85	Brilu	161
Adresantu	10	Arbolu	86	Brizaru	162
Adresu	11	Ardoru	87	Brogu	163
Adulantu	12	Arefobu	88	Bronatu	164
Adnitu	13	Arestu	89	Brovelu	165
Afaltu	14	Argentu	90	Brulazu	166
Afektu	15	Argosu	91	Bruletu	167
Agitantu	16	Asaturu	92	Bruligu	168
Agitu	17	Asekuru	93	Brusantu	169
Agordu	18	Asignu	94	Cagrenu	170
Agundu	19	Asorgnu	95	Calendu	171
Akirantu	20	Atabru	96	Carosu	172
Akuru	21	Ataketu	97	Cedricu	173
Akrigu	22	Ataku	98	Cenzuru	174
Akrongu	23	Atamnu	99	Ceparu	175
Akrulgu	24	Atelru	100	Certigu	176
Aldarnu	25	Atencu	101	Cesavu	177
Aldonu	26	Atestu	102	Dabonaru	178
Alendu	27	Aticamu	103	Danku	179
Alfaldu	28	Atingu	104	Dazelu	180
Alfarndu	29	Atorosu	105	Debaxu	181
Alferu	30	Atosamu	106	Decifru	182
Alfigu	31	Atukegu	107	Decoznu	183
Alformu	32	Atukelgu	108	Defektu	184
Algantuu	33	Atulku	109	Defelaru	185
Aligu	34	Bablu	110	Defemu	186
Aljorgu	35	Badeku	111	Defendu	187
Aljugu	36	Baku	112	Definu	188
Alkarnu	37	Balasu	113	Defongu	189
Alkonduku	38	Balbrostu	114	Degelu	190
Alkundu	39	Balbutu	115	Degonaruu	191
Alkuru	40	Balderu	116	Deklamu	192
Allasu	41	Balezu	117	Dekleru	193
Allistu	42	Balnartu	118	Deklinigu	194
Almertu	43	Balopu	119	Dekovaruu	195
Almontu	44	Bandagu	120	Delimecu	196
Alprenu	45	Bapantu	121	Delogu	197
Alprovu	46	Baptu	122	Demandu	198
Alternotu	47	Baraktu	123	Denotu	199
Alternu	48	Barcu	124	Derangu	200
Altigu	49	Barnavu	125	Detrancu	201
Altratu	50	Batalu	126	Detresu	202
Altivoru	51	Batanzu	127	Detrozuu	203
Altevosu	52	Batavnu	128	Deturnu	204
Allevu	53	Bategu	129	Devanaru	205
Altonaru	54	Batelru	130	Devigu	206
Altongu	55	Batetu	131	Devotu	207
Aludu	56	Batozu	132	Disaltu	208
Alupecu	57	Baviru	133	Disigu	209
Alvatu	58	Belcoru	134	Disjesu	210
Alvenu	59	Bezonu	135	Dislocatu	211
Alvopu	60	Bierfaru	136	Dismazu	212
Amasigu	61	Blankigu	137	Dismetu	213
Amelcu	62	Blanku	138	Dismovu	214
Amigu	63	Biarasu	139	Dispuru	215
Amobu	64	Biarecu	140	Disputsu	216
Amuzu	65	Biarozu	141	Disrompu	217
Analizu	66	Blasfemu	142	Ditaru	218
Anarsu	67	Blatru	143	Diternu	219
Anevru	68	Blegantu	144	Diversu	220
Anigu	69	Blekegu	145	Dividu	221
Anodu	70	Blekitu	146	Divondu	222
Anoncu	71	Bllocu	147	Dolcigu	223
Anusu	72	Bloknu	148	Dolendu	224
Apartigu	73	Blovu	149	Dollbu	225
Apastu	74	Blozraeu	150	Dolorasu	226
Apeleku	75	Bolantu	151	Doloru	227
Apisu	76	Boletu	152	Domlnu	228

NUMERALS.

The code, as here printed, is designed to be used for ordinary numbers. It will be observed that each word ends with "u".

To denote number of lines drop the final "u" and substitute "as"; to denote number of dollars drop the final "u" and substitute "il"; to denote number of cents drop the final "u" and substitute "on".

Example: Abarnu=1; abarnas=1 line; abarnil=1 dollar; abarnon=1 cent.

Donantu	229	Fagaru	305	Gutetu	381
Donu	230	Faletu	306	Guvezu	382
Dorasu	231	Falomu	307	Halantu	383
Dorlotu	232	Falsu	308	Haltigu	384
Dormetu	233	Faltaru	309	Harpenu	385
Dorminzu	234	Fandu	310	Havigu	386
Dormu	235	Fanecu	311	Hedaru	387
Dorteru	236	Fantaronu	312	Hedepu	388
Dubrazu	237	Farigu	313	Hilolu	389
Dulorasu	238	Fenemu	314	Hontantu	390
Ekalu	239	Fersomu	315	Hontigu	391
Ekkantu	240	Filigu	316	Hontovu	392
Ekkaplu	241	Finoru	317	Hontu	393
Elklogu	242	Flaberu	318	Hulmavu	394
Elkparolu	243	Flamegu	319	Humligu	395
Ekpezu	244	Flamentu	320	Huzzaru	396
Ekprenu	245	Flareku	321	Imagu	397
Ekpuru	246	Fleku	322	Imitu	398
Ekronku	247	Flerantu	323	Imolestu	399
Ekruzu	248	Fleru	324	Inbaru	400
Eksigu	249	Fliku	325	Informu	401
Eksloru	250	Filtonu	326	Ingonantu	402
Ektirogu	251	Filzonu	327	Inokulu	403
Ektionu	252	Filzoru	328	Inolcatu	404
Ektremu	253	Flosanidu	329	Interligu	405
Ekttroncu	254	Flotirzu	330	Intovaru	406
Elcenigu	255	Flugportu	331	Intrigu	407
Eledaru	256	Flumingu	332	Involvu	408
Elektu	257	Fluzinbu	333	Kalfatru	409
Elepocu	258	Forelu	334	Kalgonu	410
Elfaru	259	Forestu	335	Kalkulu	411
Elferzu	260	Forivu	336	Kalmaru	412
Ellegantu	261	Forlasu	337	Kapandu	413
Ellegu	262	Forlentu	338	Kaptu	414
Elmetu	263	Forlindu	339	Karesu	415
Elmondu	264	Formetu	340	Karodu	416
Elpacku	265	Formimovu	341	Kasantu	417
Elpadru	266	Formoidu	342	Kasegu	418
Elpagu	267	Formontu	343	Kasinu	419
Elpanru	268	Formordzu	344	Kasu	420
Elparolu	269	Formozu	345	Katersu	421
Elpasazu	270	Forpancu	346	Kauterizu	422
Elpensu	271	Forpeladu	347	Kavigu	423
Elpineru	272	Forpelu	348	Kazebu	424
Elprenu	273	Forpiru	349	Kenaru	425
Elprivu	274	Forpoldu	350	Kibadu	426
Elspezu	275	Forportu	351	Kolektu	427
Elspidsu	276	Forpozatu	352	Koleopu	428
Elspiru	277	Forrabu	353	Kolevantu	429
Elsponu	278	Forrezu	354	Kolerigu	430
Embarcu	279	Forrilatu	355	Koleru	431
Embusku	280	Forsendu	356	Kolordu	432
Emelsinu	281	Forsonu	357	Kolunnu	433
Enfermu	282	Fortantu	358	Komandu	434
Enfilzu	283	Fortonu	359	Komarazu	435
Enfaru	284	Fortu	360	Kombinu	436
Engandu	285	Frabiconu	361	Komdentu	437
Enhavantu	286	Frakasu	362	Komencu	438
Enhavu	287	Frallgu	363	Komerantu	439
Enhezu	288	Franegu	364	Komiru	440
Enspigu	289	Frapetu	365	Komprenu	441
Ensitaru	290	Friponu	366	Komstocu	442
Ensorcu	291	Frosantu	367	Kondamnu	443
Ensorenu	292	Frostu	368	Kondebu	444
Enterligu	293	Frotlavu	369	Kondizu	445
Envargu	294	Frotvantu	370	Konduku	446
Enrau	295	Galopetu	371	Kondurzu	447
Enasantu	296	Gellconu	372	Konfantu	448
Ensanu	297	Gilltonu	373	Konfesu	449
Esplovu	298	Giltu	374	Konfidu	450
Establu	299	Gilzanu	375	Konfleu	451
Estacillu	300	Gratu	376	Konformu	452
Evitigu	301	Gratulu	377	Konfotu	453
Evitu	302	Gretasu	378	Konfuzabu	454
Evolvu	303	Gudantu	379	Konfuzu	455
Evotzu	304	Gudovu	380	Konjektu	456

NUMERALS.

The code, as here printed, is designed to be used for ordinary numbers. It will be observed that each word ends with "u".

To denote number of lines drop the final "u" and substitute "as"; to denote number of dollars drop the final "u" and substitute "ll"; to denote number of cents drop the final "u" and substitute "on".

Example: Abarnu=1; abarnas=1 line; abarnil=1 dollar; abarnon=1 cent.

Konjlnavu	457	Linimu	533	Nuancu	609
Konkuru	458	Logancu	534	Nucibu	610
Konletu	459	Logigu	535	Nuilgu	611
Konrazu	460	Logu	536	Nutareu	612
Konsalu	461	Lomrevu	537	Observu	613
Konsentu	462	Lotumu	538	Ocalaru	614
Konservu	463	Loveru	539	Ofenarzu	615
Konsigru	464	Ludebruz	540	Ofendu	616
Konsilatuz	465	Ludeizu	541	Oferu	617
Konsikuz	466	Ludetu	542	Okazu	618
Konsitmilu	467	Ludominu	543	Oimanesu	619
Konsituz	468	Ludu	544	Olpertu	620
Konsortuz	469	Ludzedu	545	Ordanzuz	621
Konspiru	470	Madascu	546	Ordenu	622
Konspotuz	471	Makulu	547	Ordersu	623
Konstaruz	472	Malakcelu	548	Ordigu	624
Konstruz	473	Malalu	549	Ordinaruz	625
Konsumuz	474	Malamegu	550	Ordolsu	626
Konsunlu	475	Malapelu	551	Ordonu	627
Kontralu	476	Malbaruz	552	Ordubnu	628
Kontuzaru	477	Maldetu	553	Organizuz	629
Kontuzuz	478	Malestimuz	554	Orkastruz	630
Konvergu	479	Malestruz	555	Orlimesuz	631
Konvestuz	480	Malfalduz	556	Ornamuz	632
Konvinkuz	481	Malfaruz	557	Oscedu	633
Konvirtuz	482	Malfermuz	558	Osonuz	634
Korektuz	483	Malfiruz	559	Otvazuz	635
Korsantuz	484	Malhelpuz	560	Pabseruz	636
Kosazu	485	Malhinduz	561	Paciguz	637
Kraketuz	486	Maljunguz	562	Palmaduz	638
Kratejuz	487	Malkasuz	563	Paraduz	639
Kreskeguz	488	Malkooruz	564	Parafecuz	640
Kreslaruz	489	Malkuz	565	Paralizuz	641
Krieguz	490	Mallanduz	566	Parbakuz	642
Krimaxuz	491	Mallernuz	567	Pardonuz	643
Kripilguz	492	Mallevuz	568	Paregonuz	644
Kriponuz	493	Malmozuz	569	Parfemuz	645
Kubinguz	494	Malpuriguz	570	Parikuz	646
Kudazuz	495	Malrivuz	571	Parivacuz	647
Kuelpiguz	496	Malsanuz	572	Paraltuz	648
Kulsebuz	497	Malsarcuz	573	Parraduz	649
Kultuvuz	498	Malsekiguz	574	Parsinguz	650
Kulveeruz	499	Malsercuz	575	Pasanduz	651
Kunbanuz	500	Malstopuz	576	Pasiguz	652
Kunhelpuz	501	Malstuz	577	Pasurduz	653
Kunbu	502	Maltorduz	578	Patronuz	654
Kunllimuz	503	Malturcuz	579	Paveruz	655
Kunliguz	504	Manfrapuz	580	Pavinuz	656
Kunlostuz	505	Mangaruz	581	Paroneruz	657
Kunmetuz	506	Manprenuz	582	Pazerotuz	658
Kunozuz	507	Mansluz	583	Penaduz	659
Kunpremuz	508	Marabuz	584	Penaluz	660
Kunpruz	509	Marcanduz	585	Pendicuz	661
Kunvokuz	510	Marituz	586	Pendituz	662
Kuracuz	511	Memasuz	587	Penetrasuz	663
Kuradruz	512	Memoriguz	588	Penetruz	664
Kurbiguz	513	Memoruz	589	Penibuz	665
Kurkoruz	514	Mempensuz	590	Penoluz	666
Kurlovuz	515	Mentonuz	591	Pensuz	667
Kuruz	516	Mibumuz	592	Pentaruz	668
Kutimuz	517	Miriguz	593	Pepartsuz	669
Kutovuz	518	Mokuz	594	Pepeguz	670
Laboruz	519	Molafuz	595	Peponzuz	671
Lacabuz	520	Molliguz	596	Perbonuz	672
Lagocuz	521	Momeduz	597	Percazruz	673
Laksiguz	522	Montruz	598	Perdebuz	674
Lamenu	523	Monziluz	599	Perfiduz	675
Larencuz	524	Morduz	600	Pergasuz	676
Lasaruz	525	Mostarvuz	601	Perhalpuz	677
Latumuz	526	Nabeduz	602	Perlinguz	678
Lauduz	527	Nazparoluz	603	Permaluz	679
Lazaruz	528	Negrocuz	604	Permesuz	680
Lebstonuz	529	Nigriguz	605	Permiduz	681
Leviguz	530	Nilmasuz	606	Permilruz	682
Libertuz	531	Nomuz	607	Permonzuz	683
Lilmiguz	532	Nopaguz	608	Pernacuz	684

NUMERALS.

The code, as here printed, is designed to be used for ordinary numbers. It will be observed that each word ends with "u".

To denote number of lines drop the final "u" and substitute "as"; to denote number of dollars drop the final "u" and substitute "ll"; to denote number of cents drop the final "u" and substitute "on".

Example: Abarnu=1; abarnas=1 line; abarnll=1 dollar; abarnon=1 cent.

Pernisolu	685	Premegu	761	Rarelacu	837
Persekatuu	686	Preminu	762	Raspfluu	838
Persistuu	687	Premuzuu	763	Rastuu	839
Persobvuu	688	Prenacuu	764	Rasuvabuu	840
Personruu	689	Presentuu	765	Ratposuu	841
Pesinguu	690	Presonzuu	766	Rebanduu	842
Pesoralu	691	Pretiguu	767	Reberuu	843
Peteguu	692	Previsuu	768	Reboniguu	844
Petixuu	693	Prevoruu	769	Recanzuu	845
Petaitu	694	Prezarsuu	770	Redaktu	846
Petamuu	695	Prezentuu	771	Redercuu	847
Petandu	696	Preziduu	772	Refalduu	848
Petroluu	697	Preobanuu	773	Refarantuu	849
Petuu	698	Procesuu	774	Refaruu	850
Petziruu	699	Profendu	775	Refenvuu	851
Pistobuu	700	Profedru	776	Refinguu	852
Pistuzuu	701	Proganasuu	777	Reforazuu	853
Pistuu	702	Prokrastuu	778	Reformuu	854
Pitogruu	703	Prolesuu	779	Refunduu	855
Pizanbuu	704	Promantuu	780	Regarbuu	856
Plantuu	705	Prontuu	781	Regelruu	857
Plaskuu	706	Propamtu	782	Reginvu	858
Platezuu	707	Proponuu	783	Regonacuu	859
Plektuu	708	Propracuu	784	Reguu	860
Pleku	709	Propriguu	785	Reguligu	861
Plemasuu	710	Proraxuu	786	Reguluu	862
Plemokuu	711	Prosinuu	787	Rekonduku	863
Plenegiguu	712	Prosperruu	788	Rekonuu	864
Plenifuu	713	Prostenguu	789	Rekuniguu	865
Plenopuu	714	Prosuu	790	Relamuu	866
Plenovruu	715	Protakuu	791	Reliporuu	867
Plenumuu	716	Protektuu	792	Remabuu	868
Plesakuu	717	Protheoru	793	Remalruu	869
Pietopuu	718	Protobuu	794	Remarsuu	870
Pievajuu	719	Provaduu	795	Rematzuu	871
Pliboniguu	720	Provizuu	796	Remebaduu	872
Plidastuu	721	Provonuu	797	Remiluu	873
Plimaru	722	Prusetuu	798	Remlnzuu	874
Plismaru	723	Pruvanduu	799	Remontuu	875
Ploregnu	724	Pruvu	800	Remulesuu	876
Ploremuu	725	Pruzaru	801	Renaltuu	877
Plorenlu	726	Publilu	802	Renemacuu	878
Ploretuu	727	Pubuu	803	Renversuu	879
Plorsazuu	728	Purgostuu	804	Repabruu	880
Pluguu	729	Pukoduu	805	Repaguu	881
Pluzoruu	730	Pulmonuu	806	Repalatu	882
Pobru	731	Pumosuu	807	Replatu	883
Pocintuu	732	Pumpuu	808	Replintuu	884
Poluru	733	Pumreguu	809	Replonuu	885
Pomagu	734	Punazuu	810	Reprevuu	886
Porpezuu	735	Puriguu	811	Reprocu	887
Posarbu	736	Puroku	812	Reprukuu	888
Poseduu	737	Purosavuu	813	Repubedu	889
Posfru	738	Pusegu	814	Repusuu	890
Poskripuu	739	Putsotuu	815	Reputaru	891
Posponuu	740	Puvoruu	816	Resaltuu	892
Postenguu	741	Rabaduu	817	Resarvu	893
Postornuu	742	Rabalzuu	818	Resatesuu	894
Postoznu	743	Rabameduu	819	Reselocuu	895
Postrenuu	744	Rabanofuu	820	Resenduu	896
Postulu	745	Rabaslnuu	821	Resingu	897
Postunzu	746	Rabatu	822	Reslantuu	898
Potserdu	747	Rabuu	823	Reslocru	899
Povantu	748	Raconzuu	824	Respaluu	900
Povu	749	Radelfuu	825	Resperzuu	901
Pozebu	750	Rafelduu	826	Responduu	902
Praceruu	751	Ragpleku	827	Resporabuu	903
Praviguu	752	Rakontaduu	828	Restaduu	904
Prazinu	753	Ralstoruu	829	Restepluu	905
Prebaluu	754	Ralstruu	830	Restesuu	906
Predikuu	755	Ramsackuu	831	Retoruu	907
Predosuu	756	Ranavuu	832	Revarmiguu	908
Prefangu	757	Rapidiguu	833	Revelinu	909
Preferuu	758	Raponduu	834	Revenu	910
Prelantu	759	Raportuu	835	Reveteruu	911
Prelendu	760	Rapudku	836	Reviduu	912

NUMERALS.

The code, as here printed, is designed to be used for ordinary numbers. It will be observed that each word ends with "u".

To denote number of lines drop the final "u" and substitute "as"; to denote number of dollars drop the final "u" and substitute "H"; to denote number of cents drop the final "u" and substitute "on".

Example: Abarnu=1; abarnas=1 line; abarnH=1 dollar; abarnon=1 cent.

Revoigu	913	Samortu	979	Steletu	45,000
Revorzu	914	Sancelu	980	Stelu	46,000
Rezalgu	915	Sandozu	981	Stilaru	47,000
Rezervu	916	Sanfaru	982	Stolupu	48,000
Rezetu	917	Sanktigu	983	Subacetu	49,000
Rezonantu	918	Sanvezu	984	Subakvu	50,000
Rezonu	919	Sapelu	985	Subelu	51,000
Ribarsu	920	Sarigu	986	Subfalu	52,000
Ribelu	921	Satapu	987	Subgonu	53,000
Ribenzu	922	Satigu	988	Sublinu	54,000
Ricardu	923	Satorvu	989	Submetu	55,000
Ricevu	924	Saturnu	990	Subsrezu	56,000
Ricoivu	925	Satvzu	991	Substreku	57,000
Ridamu	926	Secondu	992	Subtenu	58,000
Ridetu	927	Senbricu	993	Subulu	59,000
Ridulvu	928	Senkapigu	994	Suferigu	60,000
Rifolnu	929	Senomu	995	Suferomu	61,000
Rifuzu	930	Sensedu	996	Suferu	62,000
Rigardu	931	Senselligu	997	Suficegu	63,000
Rigidigu	932	Sensilru	998	Sufilaru	64,000
Rigottu	933	Sensognu	999	Sufimedu	65,000
Rikoltu	934	Sentaru	1,000	Sufoku	66,000
Rikopvu	935	Sentegu	2,000	Suforzu	67,000
Rikulu	936	Sentinu	3,000	Sukorsu	68,000
Rilassu	937	Sentirgu	4,000	Suldantu	69,000
Rilonvu	938	Sentovu	5,000	Suldu	70,000
Rimarku	939	Sepongvu	6,000	Sulezru	71,000
Rimedru	940	Servantu	7,000	Sulkigu	72,000
Rimolexu	941	Servu	8,000	Sulmonu	73,000
Rinaclu	942	Seturdu	9,000	Sumatru	74,000
Rinuhazu	943	Sidigu	10,000	Sumebu	75,000
Ripetu	944	Sigimru	11,000	Sumigu	76,000
Ripieru	945	Sigelu	12,000	Sumondu	77,000
Ripomalu	946	Signalu	13,000	Supalu	78,000
Riponzu	947	Sikarcu	14,000	Supalru	79,000
Ripritu	948	Silacru	15,000	Supatricu	80,000
Ripuzu	949	Silazru	16,000	Supernsu	81,000
Ritardu	950	Sildu	17,000	Supozu	82,000
Rivigu	951	Silentigu	18,000	Supudu	83,000
Rizolu	952	Silonu	19,000	Surdigu	84,000
Rolesu	953	Simadsu	20,000	Surefacu	85,000
Rompu	954	Simllu	21,000	Surlevu	86,000
Romultu	955	Simonbdu	22,000	Surnagu	87,000
Ronarzu	956	Simpligu	23,000	Surprizu	88,000
Ronhardu	957	Sinecu	24,000	Sursatu	89,000
Ronku	958	Sipoladu	25,000	Sursidu	90,000
Rotenru	959	Sirmantu	26,000	Tabascu	91,000
Rubinju	960	Sirmu	27,000	Taconu	92,000
Rugigu	961	Skorazu	28,000	Taksu	93,000
Ruinigu	962	Skosu	29,000	Talasu	94,000
Rukvegu	963	Skribu	30,000	Tamebu	95,000
Rurigu	964	Skugu	31,000	Tamozu	96,000
Rurintu	965	Slaveru	32,000	Tanantu	97,000
Rutenbu	966	Slebizu	33,000	Tanilu	98,000
Sabadu	967	Sosbu	34,000	Tanudu	99,000
Sadesu	968	Sovelu	35,000	Tascomu	100,000
Sagnu	969	Sozulu	36,000	Tatemu	200,000
Saharu	970	Sparlozu	37,000	Tedu	300,000
Sahigu	971	Spregu	38,000	Tegantu	400,000
Salhumu	972	Sponu	39,000	Telgru	500,000
Salcelu	973	Stablu	40,000	Temorisu	600,000
Salmesu	974	Stampu	41,000	Tentu	700,000
Saltantu	975	Stanu	42,000	Tepovu	800,000
Saitu	976	Starbu	43,000	Terantu	900,000
Saluntu	977	Stedaru	44,000	Tereurigu	1,000,000
Samarcu	978				

DISCOUNTS.

Tibertu	25 per cent.
Tigorzu	25 per cent. and 5 per cent. for cash
Timgu	25 per cent. and 2 per cent. for cash
Tisponu	20 per cent.
Tonbru	20 per cent. and 5 per cent. for cash
Tondetu	20 per cent. and 2 per cent. for cash
Tondozeu	15 per cent.
Tondu	15 per cent. and 5 per cent. for cash
Trabadu	15 per cent. and 2 per cent. for cash
Traboru	10 per cent.
Traconru	10 per cent. and 5 per cent. for cash
Tradalu	10 per cent. and 2 per cent. for cash
Tradnu	5 per cent.
Traduku	5 per cent. for cash
Trafalu	2 per cent. for cash
Tragutetu	5 per cent. for cash with order
Tragutu	2 per cent. for cash with order
Transigu	
Transjetu	
Translatu	
Transloku	
Transmu	
Trapacu	
Trapaszu	
Trapegru	
Trapiku	
Tratadu	

POSITIONS, INSERTIONS, ETC.

CLASSIFICATIONS.

Ababejo	Automobiles
Abato	Business Opportunities
Abelo	Copartnerships
Abrikoto	Deaths
Abacero	Divorces
Absolute	Any page
Abstrakto	Educational
Absurdo	Local news page
Acido	Excursions
Adepto	Financial
Adnello	For sale
Adjekto	Agents Wanted
Admro	Help Wanted Female
Admono	Help Wanted Male
Ado	Horses & Carriages
Adoro	Hotels & Restaurants
Adulto	Instructions
Advento	Legal Notices
Adverbo	Lost & Found
Adveso	Machinery
Aero	Marriages
Afablo	Medical
Afekto	Miscellaneous Advertisements
Aferoso	Musical
Afikso	New Publications
Agato	Ocean Steamships
Agento	Personals
Agesito	Political
Agonio	Proposals
Agrablo	Real Estate Wanted
Akacio	Real Estate for Sale
Akelo	Real Estate for Rent
Akcento	Real Estate for Exchange
Akendo	Real Estate to Exchange
Akrajao	Real Estate at Auction
Akrenvo	Religious Notices
Akompano	Sales at Auction
Akonito	Situations Wanted Male
Akordo	Situations Wanted Female
Akremo	Special Notices
Akro	Summer Resorts
Akto	Wanted to Purchase or Exchange
Aktorio	Winter Resorts
Akurato	Yachts, ships, steamboats, etc.
Akuso	
Akustiko	
Albumo	

POSITION.

Alcarso	Top of column
Aldono	Next reading
Alegorio	Top of column and next reading or 1st following reading and next reading
Alfabo	Top of page and next reading
Algeciro	Top of page, reading on three sides
Alhemo	Bottom of page, reading on three sides
Alharno	Among telegraphic news
Allro	Top of right hand page
Aljugo	Top of left hand page
Alkalo	Bottom of right hand page
Alkoro	Bottom of left hand page
Allaso	Inside column right hand page

POSITION, INSERTIONS, ETC. (Continued).

AlmanoInside column left hand page
 Almezo.....Outside column left hand page
 AlmezuroOutside column right hand page
 Alno
 Alpojo
 Alpreno

PAGES.

AltaroGood news page
 AltastoHome print page
 AlternoFinancial page
 AltefoSporting page
 AludoBook News page
 AlunegoFashion page
 AlvenoFront outside cover
 AmasigoSecond cover page
 AmatiboThird cover page
 AmbicloFourth cover page
 AmbosoFacing second cover page
 AmbrozioFacing third cover page
 AmemoFacing first page of text
 AmerikoFirst page following and facing last page of text
 AmforoGood page in front part of magazine
 AmgolvoGood page in back part of magazine
 Amilgamo
 Amilno
 Aminteso

INSERTIONS.

AmisigoConsecutive insertions
 AmitelnoEvery other day
 AmphibloEvery other day, Monday, Wednesday and Friday
 AmplekaoEvery other day, Tuesday, Thursday and Saturday
 AmusoTwo times a week
 AnaloTwo times a week, Monday and Thursday
 AncoroTwo times a week, Tuesday and Friday
 AngeloTwo times a week, Wednesday and Saturday
 AnigoOne time a week
 AnkroFour times a week
 AnoncoNo Sunday editions wanted
 AntavoIncluding Sunday edition
 AntiloEvery other week
 AntoOne time a month, first issue
 ApartoOne time a month, second issue
 ApedoOne time a month, third issue
 ApriloOne time a month, fourth issue
 AproboOne time a month, last issue of each month
 AraboTwo times a month, first and third issues
 ArangoTwo times a month, first and fourth issues
 ArbitroTwo times a month, first and last issues
 ArboroTwo times a month, second and last issues
 ArdentoTwo times a month, third and last issues
 ArkadoEvery other month
 Arleso
 Armio
 Arniko
 Aromo

SPACE.

AusternoSingle column
 AsholoDouble column
 AsignoAcross three columns
 AskertoAcross four columns
 Aspido
 Astardo

POSITIONS, INSERTIONS, ETC. (Continued).

Atakto	Insert this advertisement under classification (use proper code word) or what corresponds with it in your columns
Atero	Leave blank space top and bottom to make
Atesto	Each advertisement must appear on different page
Audeblo	Position is binding
Austro	Consider position request for advertising
Auroto	If will make position request
Autuko	Will make position request, but reserve right to cancel if it does not prove satisfactory
Autumno	Do best you can on position for advertising
Avajo advertising must have position on page
Avarico	Position you suggested for advertising is satisfactory
Averpo	Please authorize us to modify position clause to correspond with rate card
Avidego	Position you suggested for not satisfactory. Must have
Avikro	Position being given on advertising, not according to contract
Avinoro	Cannot give position on advertisements measuring less than
Avitolno	Does price include position?
Avolo	Price includes position
Avorbo	Price does not include position
Avotco	What position can we get?
Avralo	
Avreno	
Azeno	
Azio	

ESTIMATES AND PROPOSITIONS.

- BabilitoWire lowest price for
- BageloCan put you on list for advertising at
- BainaloCan pay you for
- BaladoTrying to get your order for advertising. What inducements can be offered to secure order for
- Balanko are renewing contracts. At what rate will you accept order for
- Baldaro are renewing contracts. Will you accept order for pro rata with old contract?
- BaletoMatter is all electrotyped
- BalkonoWire at once our expense if you accept our proposition for
- BalternoIf don't accept our proposition for advertising, must use another paper. Wire answer.
- BalzamoWhy no acceptance of our proposition for advertising?
- BamboYour proposal to run advertising is satisfactory
- BananoWill accept your proposition provided
- BanbardoCost to you of advertising specified in your telegram will be
- BanejoYour offer is less than rates, hence cannot accept
- BankastoCannot accept any modification of rate card
- BankeroOnly modification of rate card can accept is
- BankoWe are willing to make concession asked on advertising
- BankrotoWill insert advertising at old rate
- BaptoCannot make new contract
- BarbaroWill you include in order at same rate?
- BarbelnoPrice is same as previous order
- BardoPrice must be same as previous order
- BareloYou will have to do better than
- BarlecoWhy can we not get order for advertising of being placed through ?
- BarlinoList for advertising cannot be increased at present
- BaronoWe guarantee net paid circulation of
- BasadroNet paid circulation of may be made condition of order
- BastilioMail me estimate to-day for
- BastonoWhat will it cost me to use ?
- BataloWire our expense net cost of advertisement
- BatigoWire our expense gross cost of advertisement
- BavarnoEstimated cost to you of in is
- BazaltoShall we place advertising in accordance with our estimate of ?
- BazaroPlace advertising in accordance with your estimate of
- Bedigo will not meet our terms. Can we substitute?
- BeltaroIn our judgment better use which will cost
- BestoNo other paper we can substitute
- BetagoShall we pay or drop?
- BeveragoIn our judgment can afford to pay
- Biero have given notice of advance in rate. Insertions given up to and including issue of secure old rate. Shall we protect?
- BitracoTo secure this rate order must be sent before
- Blativo order will go to you soon
- Blinko
- Bomino
- Bonigo
- Bono
- Bordo
- Borego
- Bortlego
- Braido
- Bruelkro
- Bruto

ORDERS AND INSTRUCTIONS.

- KademioInsert times in your issue of the following advertisement
- KajoInsert advertisement at once
- KalkuloInsert advertisement of Will fix price
- KalumoBegin advertising in your issue of
- KanbrakoBegin advertising of at once and run according to schedule
- KaptadoOrder for advertising calls for insertions same days as previous order not yet completed. Wire instructions.
- KartaroComplete previous order before beginning on order of
- KastoroAre inserting advertising of with understanding that you will revise order to
- KeljoRevise your order for advertising to Will give no insertions until we hear from you
- KepleksoWill send revised order
- KerstoPlease send us order for
- KieloIf order and instructions not received, wire and will send duplicate
- KlimatigoOrder for advertising applies on previous contract
- Copy.**
- KoholoCopy has been sent direct
- KoleroCan you hurry copy from
- Komedo copy not ready yet
- KonatoCopy (or cut) for advertising delayed in transit and omitted in issue ordered.
- KondukoWhat copy shall we insert?
- Konelfo copy needed for
- KonpesoNo advertisement of due in issue of
- KonsentoHave sent new copy for advertising. Do not repeat old copy.
- KonsiloInsert copy for advertising in your issue of
- KontetoNo new copy for Shall we repeat?
- KontroWill send new copy for advertising. Do not repeat.
- KoraloUsing copy number
- KorboInsert same advertisement of as used
- KorpusoInsert advertisement headed first
- KraketoWrong copy inserted in issue of Can make good by inserting advertisement headed on first day for which no copy is scheduled.
- Cuts.**
- KrankoCut of advertisement cannot be located. Send duplicate or instructions.
- KraroloCut of advertisement injured. Send duplicate or instructions
- KrasavoPlease send duplicate special delivery
- KrataroHave cut of advertisement fixed and charge us.
- KresklgoCan't use matrix of advertisement. Wire instructions.
- KretemoHas cut for advertisement been sent?
- Kriego will send you cut for advertisement
- Kriskulo will send you half-tone for advertisement
- Kristo will send you cut and half-tone for advertisement
- KrulegoYou have cut
- Kuglo You have matrix
- KularoWhen were cuts of advertising sent?
- KulistoCut(s) for advertising sent to-day
- KulpigoCut sent you by mail
- KulturoCut sent you by express
- KunhelpoIf not received, wire us promptly and we will send duplicates
- KunigoGive cuts to
- KunmetoReturn at once half-tone of advertisement inserted
- KuntokoBorrow cut from
- KurantoGet cuts from
- KusejoWhat cuts for advertising did you receive? Answer wire
- KutimoCuts for advertising do not correspond with copy.
- Kutisto want copy and cuts for advertising

ORDERS AND INSTRUCTIONS (Continued).

- Kvitanco Copy and cuts of.....for your.....issue sent.....
 Labrasto copy and cut sent yesterday by mail
 Ladeto copy and cut sent yesterday by express
 Lamaro copy and cut sent to-day by mail
 Lando copy and cut sent to-day by express
 Landulo Set up.....advertising if can't use matrix
 Lantaro Set up.....advertisement if cut injured
 Lantezo Set.....advertisement following our style as closely as possible
 Laredo Give advertisement best setting possible

Insert.

- Lavango Set.....advertisement to occupy space of.....
 Lazuro Shall we insert?
 Legebo Will give no insertions until we hear from you
 Legoro You may insert
 Lemanto If you have not already inserted
 Leolo Why are you not inserting advertising of.....
 Lepalco Too late to insert advertisement of.....in issue of.....
 Can you give new date?
 Lereblo Must insert in your issue of.....or not at all
 Lerigo Last forms close for.....issue on.....
 Lernado If send.....copy and cut to-day can we catch issue of.....
 Lerteco Copy and cuts sent.....will reach us in time for.....
 issue
 Lesto What date will your.....issue go to press?
 Librolo Will use instead issue of.....
 Ligelo Will hold forms until.....for.....advertisement
 Ligenco Wire if you will hold forms

Stop-orders.

- Likvoro Stop all advertising of.....until change of copy can be furnished
 Lilofo Insert no more advertisements of.....until further advice. Letter follows.
 Limaco Cancel all.....advertising still due.
 Lismano Do not run advertising of.....
 Litano Instruction regarding.....advertising reached us too late to catch issue of.....
 Lito Do not insert advertising of.....sent you.....
 Logojo All insertions of.....advertising missed must be cancelled
 Logo Why are you not running advertising of.....
 Longigo advertising omitted from issue (s) of.....
 Lorego Cannot complete advertising of.....within time limit specified. How can it be extended?
 Lotajo Time limit on.....advertising cannot be extended
 Lotumo Extend time limit to.....
 Lumturo Use key number.....in next insertion of.....advertising?
 Lunfaro What key shall we use for next insertion of.....advertising?
 Malstro Please send instructions regarding copy
 Mallevo Magazines asking for copy
 Malmego Magazines going to press
 Malpaco Time short for.....magazines
 Malsano Awaiting approval of advertisements
 Manako Should have immediate instructions if advertising is to start
 Mandoro Hurry proofs of advertisements
 Mangajo Will be impossible to O. K. any proofs after
 Meliso Please wire approval or corrections
 Melodo Proof is O. K. with following changes
 Memfido Proof is O. K. as submitted
 Mentro Proofs are mailed you to-day
 Mercajo Proofs sent you.....Have you received them? Please wire answer
 Meseblo Please send quick photograph showing.....
 Metiko Impossible to make change suggested for.....

ORDERS AND INSTRUCTIONS (Continued).

Mezo	
Mleno	
Migdalo	
Miliaro	
Millejo	
Mindeco	
Ministro	
Mirato	
Mirego	
Mirindo	
Miripo	
Mistraclo	
Mitigo	Rush electrotype of
Mobilo	Send at the earliest possible moment original drawing of
Modesto	
Moko	
Monlako	
Morlibro	
Mospero	
Mozpeto	
Mozulo	
Multigo	

MISCELLANEOUS.

Pableco	Referring to your letter of
Paco	Referring to your telegram of
Pakajo	Per your telegram of this date
Panlsto	Referring to our letter of
Parano	Referring to our telegram of
Parenco	Please reply promptly to our letter of
Parolo	Please reply promptly to our proposition of
Patrojo	Wire if received
Pedelo	Wire if in time
Pekigo	Wire if you want it
Permeso	Please wire explanation
Pesilo	As requested in ours of
Petego	Please reply promptly by wire
Peto	Letter follows
Pideco	Please write promptly giving full explanation
Pilkego	Will answer yours of later
Pilko	Will this be entirely satisfactory?
Piskepo	Wire earliest date can call
Plandego	Will be at your office
Planimo	When can we see?
Pleno	Sent you in error
Plenumo	Please send us check for our account according to your books
Plibolo	Have order for advertising from Is this O. K. to charge your account?
Pilmulto reported in bad shape financially; how is our account?
Plugeblo	Is responsible for amount involved
Podo	Can accept this business only on cash with order basis
Pologo	Credit is unsafe
Pompilo	Is a safe credit risk?
Porcio	
Porlino	
Preairo	
Presko	
Pretendo	
Prezento	
Prio	
Proceso	
Profito	
Progreso	
Prokrasto	
Proksimo	
Prombo	
Proprigo	
Provulo	
Puslo	

PRIVATE CODE.

Sablajo	
Sagaco	
Saluto	
Sanulejo	
Sato	
Scialo	
Seigo	
Scioto	
Segego	
Sekurco	
Selo	
Senfrukto	
Seniko	
Sfalto	
Silento	
Similo	
Sincero	
Slomo	
Sipego	
Sipo	
Sirmilo	
Skrabo	
Skribisto	
Skribulo	
Smiro	
Sobremo	
Socio	
Sorbo	
Sparafo	
Spiclo	
Spiksio	
Spino	
Spirolo	
Spondolo	
Storlando	
Strabismo	
Strateto	
Stravo	
Stropo	
Subito	
Sufico	
Sukeno	
Sularino	
Sumigo	
Sumo	
Supero	
Supozo	
Suprobo	
Suralo	
Susprizo	