Umatilla National Forest
Proposed Treatments for Invasive Plants

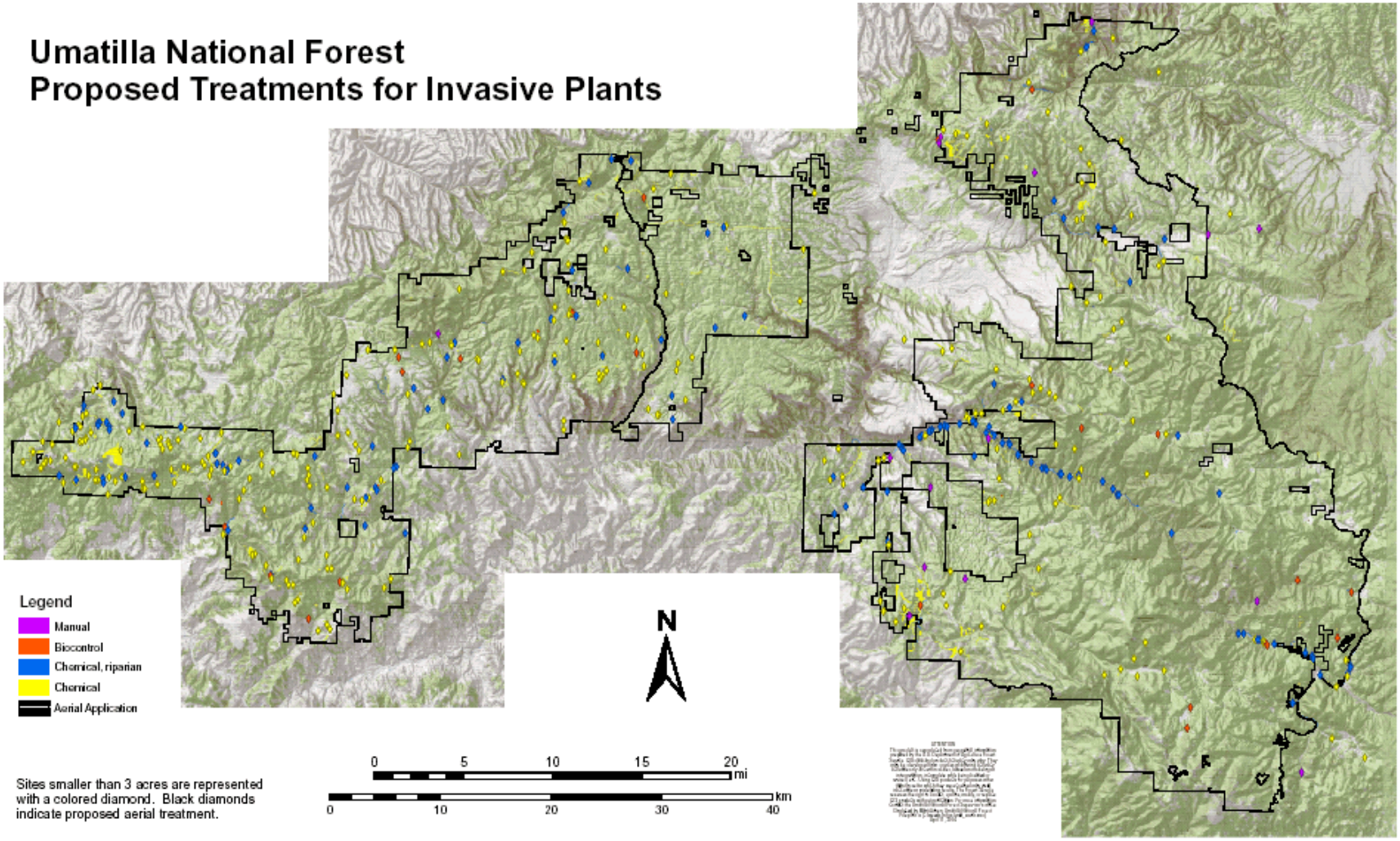

Sites smaller than 3 acres are represented with a colored diamond. Black diamonds indicate proposed aerial treatment.