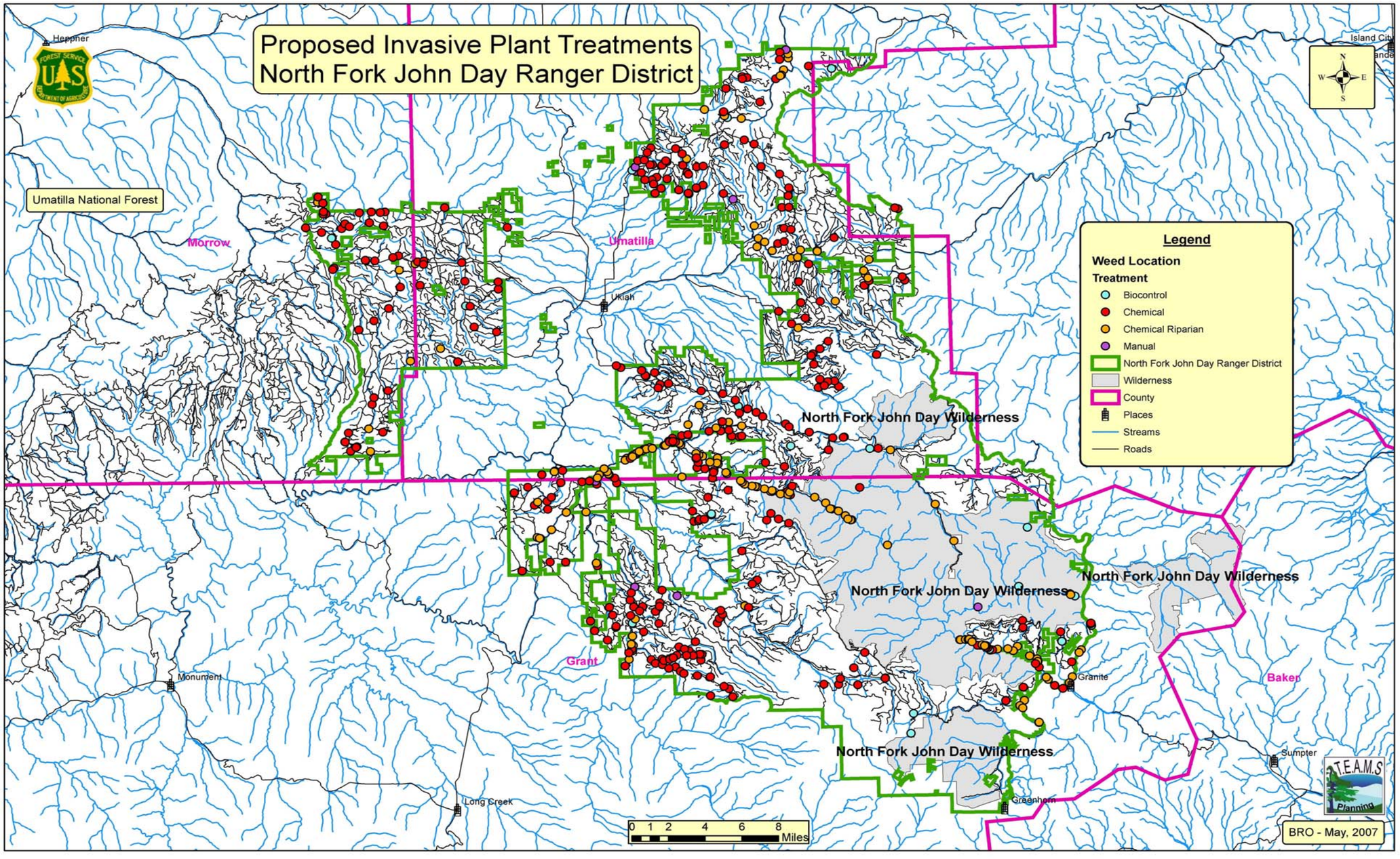


**Figure 4 – North Fork John Day Ranger District Proposed Invasive Plant Treatments**