



# Drinking Water Infrastructure Needs Survey

## First Report to Congress





*Cincinnati's surface water treatment plant was upgraded in 1995 to include deep bed carbon filtration. This process removes organic contaminants found in Cincinnati's source, the Ohio River. The treatment plant (1) and untreated water storage (2) are shown in the foreground. The intake (3) is shown on the opposite bank of the river. The city and elevated finished-water storage tanks can be seen in the background.*

---

# Drinking Water Infrastructure Needs Survey

## First Report to Congress

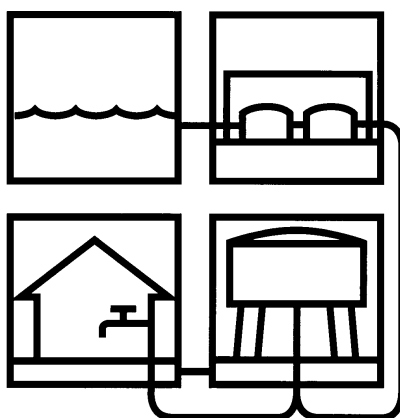

January 1997

U.S. Environmental Protection Agency  
Office of Water  
Office of Ground Water and Drinking Water  
Implementation and Assistance Division (4101)  
Washington, D.C. 20460

---

Document is available for sale to the public through:

Educational Resource Information Center  
Clearinghouse for Science, Mathematics and  
Environmental Education (ERIC/CSMEE)  
1929 Kenny, Columbus, OH 43210-1015  
1-800-276-0462

-or-

National Technical Information Service  
5285 Port Royal Road, Springfield, VA 22161  
1-800-553-NTIS or 1-703-487-4650

# Contents



---

<b>Executive Summary</b>	<b>ix</b>
--------------------------	-----------

---

<b>Overview</b>	<b>1</b>
-----------------	----------

What the Survey Covers	1
How the Survey Was Conducted	3

---

<b>Findings</b>	<b>7</b>
-----------------	----------

Need for Compliance	7
Total 20-Year Need	8
Total Need by Category	10
Need by System Size	16
Need by Safe Drinking Water Act Regulation	21
Need for American Indian and Alaska Native Water Systems	27
Non-Community Water Systems	34
Separate State Estimates	35

---

<b>Need for Households Not Served by Community Water Systems</b>	<b>37</b>
--	-----------

---

## Appendices

Appendix A — Methodology
Appendix B — Summary of Findings
Appendix C — Future Regulations Not Included in the Total Need
Appendix D — Separate State Estimates
Appendix E — Glossary



---

# Exhibits

---

## Executive Summary

ES-1	Total 20-Year Need by System Size	x
ES-2	Total 20-Year Need by Category	xi
ES-3	Average 20-Year Per-Household Need	xii

---

## Overview

1	Small Drinking Water Systems in the Needs Survey Sample	5
---	---	---

---

## Findings

2	Total 20-Year Need	8
3	Overview of Need by State	9
4	Average 20-Year Per-Household Need	16
5	Overview of Need by System Size	18
6	Current Safe Drinking Water Act Need	21
7	Future Safe Drinking Water Act Need	24
8	Estimated Need for Future Regulations Not Included in the Total Need	25
9	Location of American Indian Tribal Lands and Alaska Native Water Systems	33

---

## Appendices

A-1	Approach to Statistical Survey in the States	A-1
B-1	Total Need by Category	B-3
B-2	Current Need by Category	B-5
B-3	Total Need by System Size	B-7
B-4	Current Safe Drinking Water Act Need	B-9
B-5	Total SDWA and SDWA-Related Need	B-10
B-6	Total Need for American Indian and Alaska Native Water Systems by EPA Region	B-13
B-7	Need by Category for American Indian and Alaska Native Water Systems	B-15
B-8	Total SDWA and SDWA-Related Need for American Indian and Alaska Native Water Systems	B-17
C-1	Estimated Need for Future Regulations Not Included in the Total Need	C-1
D-1	Separate State Estimates	D-1

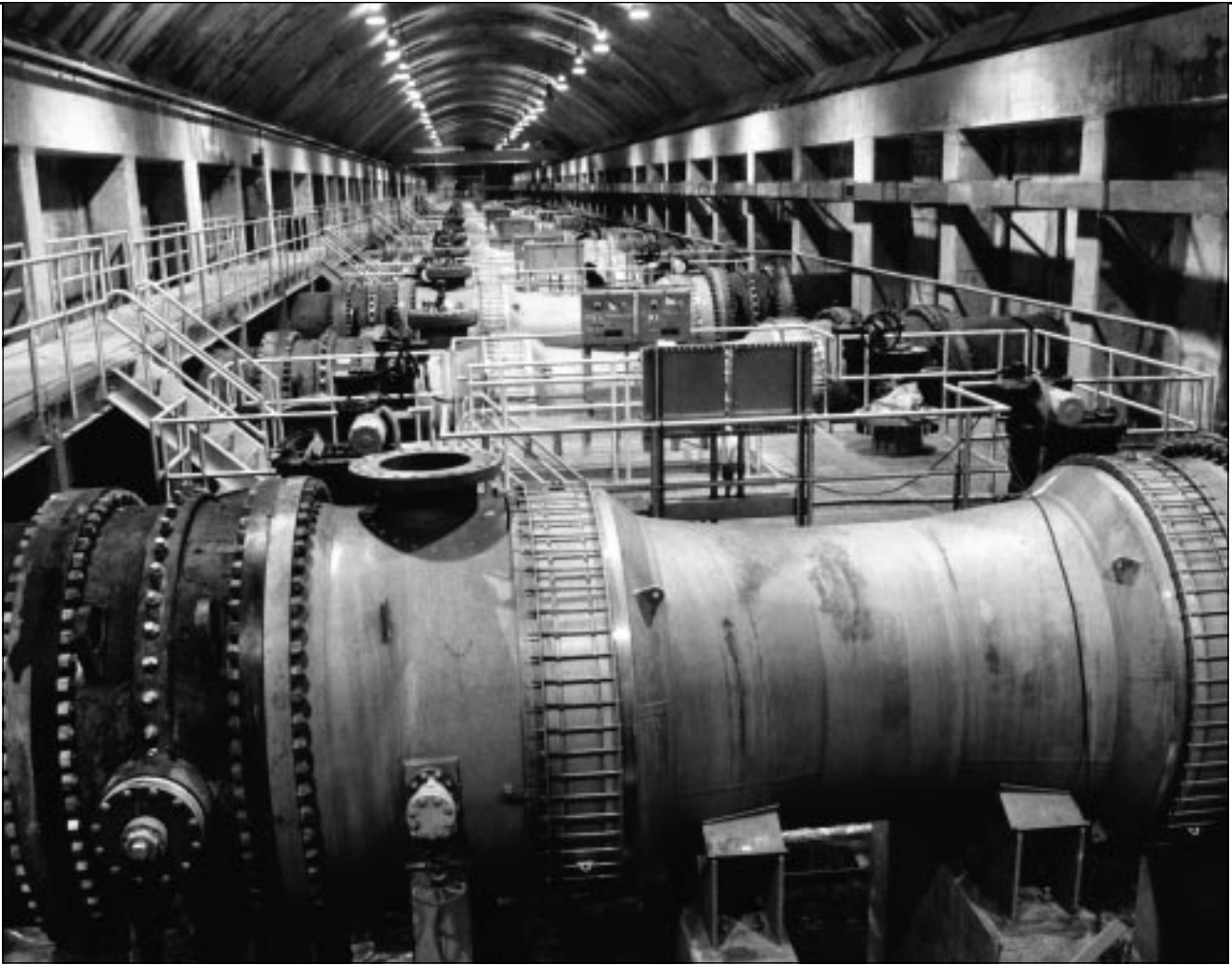

*New York City's recently completed Van Cortlandt Park valve chamber regulates the flow of water into the city. The chamber houses 34 valves with a total capacity of over 1 billion gallons per day.*



# Acknowledgments

Many dedicated individuals contributed to the Drinking Water Infrastructure Needs Survey. We would like to thank the American Indian, Alaska Native, State, and EPA Needs Survey Coordinators for their active support and continuing interest in the survey. Not listed are the operators and managers of the approximately 4,000 water systems that spent their valuable time searching through their records and completing the questionnaires we sent to them. We thank them for their assistance.

Cindy Thomas—Alaska Native Health Board  
Stephen S. Aoyama, Richard Barror, Tom Coolidge, Karl Powers, Dan Schubert—Indian Health Service  
Thomas E. Crawford—Native American Water Association  
Yolanda Barney, Max Bighorse, Delfred Gene, Lorenda Joe—Navajo Nation EPA  
David Saddler—Tohono O'Odham Utility Authority  
Bernard Gajewski—Village Safe Water, ADEC

Jerome J. Healey, Robert M. Mendoza—EPA Region 1  
Deborah Ducoff-Barone—Connecticut  
David DiProffio—Maine  
Jack Hamm—Massachusetts  
Robert W. Haviland—Rhode Island  
Richard Skarinka—New Hampshire  
Howard Reeves—Vermont

R. K. Narang—EPA Region 2  
Philip Royer—New Jersey  
Laurence Keefe, Stephen S. Marshall—New York\*  
Frank Rivera Quintana, Oneida Santiago—Puerto Rico  
David Rosoff—Virgin Islands

Don Niehus—EPA Region 3  
Edward Hallock—Delaware  
George Rizzo—District of Columbia  
Saied Kasraei—Maryland  
Renée Bartholemew, Thomas Franklin—Pennsylvania†  
Thomas Gray—Virginia  
Paul Daniels—West Virginia

David Parker—EPA Region 4  
James Arnold—Alabama  
John R. Sowerby—Florida  
Onder E. Serefli—Georgia  
Donald Moccia—Kentucky  
Keith Allen—Mississippi  
Sidney L. Harrell—North Carolina  
Rose R. Stancil—South Carolina  
Khaldoun Kailani—Tennessee

Kristine L. Werbach—EPA Region 5  
Charles R. Bell—Illinois  
Lance O. Mabry—Indiana  
Donald J. Greiner, Frederick R. Scarcella—Michigan  
Karla R. Peterson—Minnesota  
Habib Kaake—Ohio  
Terri S. Lloyd—Wisconsin†

Mark McCasland, David Reazin—EPA Region 6  
Craig Corder—Arkansas  
T. Jay Ray—Louisiana  
David Gallegos—New Mexico  
Jack Pipkin—Oklahoma  
Bill Allen, Wayne Wiley, Cynthia A. Yates—Texas\*

Kelly Beard-Tittone—EPA Region 7  
Roy G. Ney—Iowa  
A. Samuel Sunderraj—Kansas  
Ronald G. Burgess—Missouri  
Steven Rowell—Nebraska

Dale Murphy—EPA Region 8  
John Payne—Colorado  
Linda Hills—Montana  
Charles A. Abel—North Dakota  
Garland Erbele, James L. Wendte—South Dakota  
Russ Topham—Utah  
Maureen Doughtie—Wyoming

José T. Caratini—EPA Region 9  
James A. Maston—Arizona  
Karol Enferadi—California  
William Wong—Hawaii  
Joe Pollock—Nevada  
Su Cox—Pacific Islands

Gerald Opatz—EPA Region 10  
James R. Weise—Alaska  
Alan Stanford—Idaho  
Dave Phelps—Oregon  
David Monthie—Washington\*

EPA Office of Water  
Clive Davies—Needs Survey Coordinator  
Connie Bosma—Regulatory Implementation Branch Chief  
Prime Contractor—The Cadmus Group, Inc.  
Ralph T. Jones—Program Manager  
Patricia Carroll Hertzler—Project Manager  
Dan L. Fraser—Small System Site Visits  
Special thanks to Michelle L. Young, Donna G. Jensen, Amy M. Blessinger, Elizabeth A. Holland, Robert W. Hughes, Ian P. Kline, and Sheila H. Potter

\* EPA thanks individuals who participated in the pilot test conducted to ensure that this survey could be implemented as planned.

† EPA thanks individuals who provided information on the cost of infrastructure for smaller water systems.