Alexandria Gazette.

VOL. CI.---NO. 1 ALEXANDRIA, VA., MONDAY EVENING, JANUARY 1, 1900. PRICE 2 CTS.

MEDICINAL

"Go: You Are Free!" If you were in prison and a good spirit suddenly opened the door and said "Go: You are free!" you wouldn't stop to ask whether the key that opened the door was the regulation pattern or not. If it opened the door, that is enough. Thousands of women who are sick and suffering might speedily be made strong and well again if it was not for an unreasonable prejudice against any but so-called "regulation" methods.

"Three years ago I was almost gone with womb trouble," says Mrs. Jennie J. Jackson, of Fergusson's Wharf, Isle of Wight Co., Va., in a letter to Dr. R. V. Pierce, of Buffalo, N. Y. "I tried many different medicines and got no better until I tried Dr. Pierce's medicines. The first bottle gave me ease. I have taken six bottles and I feel as well as ever in my life.

"My doctor did not have any faith in 'patent medicines' but he says '*something* has done you good.' I know if I had not taken Dr. Pierce's medicine I could not have lived long as I was nothing but a skeleton. I was so thin in flesh that it hurt me to lie down. Now I am well, and can work hard all day and do as much walking as I ever did, and sleep well all night. I can never be thankful enough for the good Dr. Pierce's medicines did me."

Dr. Pierce is a regular graduated and educated physician. He has had a more practical life-long experience with all forms of women's diseases than any other doctor in this country. His "Favorite Prescription" for female complaints is the most marvelously effective remedy for this purpose in the world.

Suffering women need not hesitate to write to him. All letters are held sacredly confidential and free advice will be sent by mail in plain sealed envelope.

Constipation is a little illness that if neglected builds a big one. Dr. Pierce's Pleasant Pellets cure constipation.

It rests with you whether you continue the nerve-killing tobacco habit, NO-TO-BAC removes the desire for tobacco, without nervous distress, expels nicotine, purifies the blood, restores lost manhood, makes you strong in health, nerve and pocket-book.

STOP SMOKING!

1,500,000 boxes sold. 400,000 cases cured. Buy **NO-TO-BAC** from your own druggist, who will vouch for us. Take it with a will, patiently, persistently. One box, $1, usually cures; 3 boxes, $2.50, guaranteed to cure, or we refund money. Sterling Remedy Co., Chicago, Montreal, New York.

For Over Fifty Years

AN OLD AND WELL-TRIED REMEDY.—Mrs. Winslow's Soothing Syrup has been used for over fifty years by millions of mothers for their children while teething, with perfect success. It soothes the child, softens the gums, allays all pain, cures wind colic, and is the best remedy for Diarrhœa. Is pleasant to the taste. Sold by Druggists in every part of the world. Twenty-five cents a bottle. Its value is incalculable. Be sure and ask for Mrs. Winslow's Soothing Syrup and take no other kind. jan17 eod&ewly

L. T. Travis, Agent Southern R. R., Selma, Ga., writes. "I cannot say too much in praise of One Minute Cough Cure. In my case it has worked like a charm." The only harmless remedy that gives immediate results. Cures coughs, colds, croup, bronchitis, and all throat and lung troubles.

ARNOLD'S BROMO-CELERY. Try this unrivaled remedy for Headaches, Neuralgia, Sleeplessness. 10 cents.

FLOUR.

"Our New South" F-L-O-U-R

makes light, wholesome, and delicious Bread and other foods, because it's made of WINTER WHEAT exclusively.

If you want to live to a ripe old age, use "Our New South"—the kind our forefathers lived on.

YOUR GROCER SELLS IT.

W. H. TENNEY & SONS

Capital Mills, 36th & Water Streets,

WASHINGTON, D. C.

HOME "GLOBE MILLS" LEADS THE TRADE IN FLOUR.

For your Xmas baking, if you would have it a culinary triumph, you should use none but our high grade "Pride Flour." For bread, pastry, cakes rolls or the family baking in general the "Pride Flour" will always be found delicious of flavor and nutritious in quality. If you want a treat make your Xmas bread from "Pride Flour."

JNO. W. EMMERT & CO., Union street.

'Phones—Bell 29; Home 148.

SHIP YOUR

DRESSED CALVES, HOGS AND LAMBS

TO

Swift & Company,

13-14 Centre Market, Washington, D. C. Highest price and quick returns. Refrigerators and every convenience for handling.

SWIFT & COMPANY,

13-14 Centre Market, Washington, D. C. dec4 2m

Alexandria Gazette.

PUBLISHED DAILY AND TRI-WEEKLY AT Gazette Building, 310 & 312 Prince st

TERMS:

DAILY.		TRI-WEEKLY.	
1 Year	$5 00	1 Year	$3 00
6 Months	2 50	6 Months	1 50
3 Months	1 25	3 Months	75
1 Month	43	1 Month	25
1 Week	10		

All transient advertisements must be paid for in advance.

Contract advertisers will not be allowed to exceed their space unless the excess is paid for at transient rates, and under no circumstances will they be allowed to advertise other than their legitimate business in the space contracted for.

Marriage and death notices must be paid for in advance.

Resolutions in memoriam, of thanks, tributes of respect, resolutions adopted by societies or persons, unless of public concern, will only be printed in this paper as advertisements.

The GAZETTE office is connected with the Telephone Exchanges. Advertisements, orders for the paper, news or any information or business can be sent by telephone.

[Entered at the Postoffice Alexandria, Virginia, as second-class matter.]

THE MEMORIAL AND OTHER BRIDGES.

The Washington correspondent of the Richmond News writes:

The people of Northern Virginia and most every public spirited man in the District of Columbia is anxious not only to see the memorial bridge constructed across the Potomac river to Arlington, but they also think that the idea of having a national boulevard to start in Washington, thence to Arlington and Alexandria and on to Mount Vernon, is a good one.

Some day that project will undoubtedly be carried out, but these things take time, and as long as Uncle Sam has to maintain a large standing army to fight Filipinos and garrison our new possessions, the drain upon the treasury will be so heavy that the economists in Congress will be slow to vote the cash for such luxuries as a beautiful national boulevard. It has been suggested in certain quarters that the Virginia claims bill will be certain to get through if the State were to give that money to the boulevard scheme.

As soon as the plans can be perfected and the necessary legislation obtained it is the purpose of the Pennsylvania Railroad Company to spend between four and five million dollars in the District of Columbia. This will include a splendid modern steel bridge across the Potomac river. It will take the place of the wooden concern that is now used, and over which also run the trains of the Southern and the Chesapeake and Ohio companies. It will be a high bridge, and will cost upwards of a million dollars.

The Pennsylvania company will enlarge their station here by having elevated tracks, or else sink them, which ever is calculated to do the business. The ground on which the station and yards are located is government property. Several years ago the House passed a bill to oust the company, but it was reconsidered. The company tried to secure legislation giving them the right to stay where they are for ninety-nine years. That, however, failed. There is some talk of having a grand union railway station here, but it will have to be located far out on the suburbs to accommodate all the lines.

All these things are under consideration, and the Pennsylvania people realize that a move has to be made for them to handle the passengers and the freight, and live up to the agreements they have with the railroads whose trains come into their station at Sixth and B streets.

All of the towns in Virginia adjacent to Washington city seem to be improving rapidly, the leading men of northern Virginia understand fully that a big pull together will eventually result in getting a fair share of the money that is annually distributed by Congress.

The Ohio and the Pennsylvania Congressman are not a bit bashful when they wish to tap the treasury, and Virginia should come in for her share, too.

The prospects for the passage of Representative Rixey's bill to build the memorial bridge are most encouraging. Members from all portions of the United States say that it will get through, especially since the President recommended the project in his annual message.

Glorious News

Comes from Dr. D. B. Cargile, of Washita, I. T. He writes: "Four bottles of Electric Bitters has cured Mrs. Brewer of scrofula which had caused her great suffering for years. Terrible sores would break out on her head and face, and the best doctors could give no help; but her cure is complete and her health is excellent." This shows what thousands have proved,—that Electric Bitters is the best blood purifier known. It's the supreme remedy for eczema, tetter, salt rheum, ulcers, boils and running sores. It stimulates liver, kidneys and bowels, expels poisons, help digestion builds up the strength. Only 50 cents. Sold by E. S. Leadbeater & Sons, Druggists. Guaranteed.

A Life and Death Fight.

Mr. W. A. Hines, of Manchester, Ia., writing of his almost miraculous escape from death, says: "Exposure after measles induced serious lung trouble, which ended in Consumption. I had frequent hemmorrages and coughed night and day. All my doctors said I must soon die. Then I began to use Dr. King's New Discovery for Consumption, which completely cured me. I would not be without it even if it cost $5 00 a bottle. Hundreds have used it on on my recommendation and say it never fails to cure Throat, Chest and Lung troubles." Regular sizes 50 cents and $1.00. Trial bottles free at E. S. Leadbeater & Sons' Drug Store.

How Are Your Kidneys?

Dr. Hobbs' Sparagus Pills cure all kidney ills. Sample free. Add. Sterling Remedy Co. Chicago or N. Y.

L. T. Thirkfield, Health Inspector of Chicago, says, "Kodol Dyspepsia Cure cannot be recommended too highly. It cured me of severe dyspepsia." It digests what you eat and cures indigestion, heartburn and all forms of dyspepsia.

Educate Your Bowels With Cascarets.

Candy Cathartic, cure constipation forever. If C. C. C. fail, druggists refund money.

AUGUST FLOWER.

"It is a surprising fact," says Prof. Houton, "that in my travels in all parts of the world, for the last ten years, I have met more people having used Green's August Flower than any other remedy, for dyspepsia, deranged liver and stomach, and for constipation. I find for tourists and salesman, or for persons filling office positions, where headaches and general bad feelings from irregular habits exist, that Green's August Flower is a grand remedy. It does not injure the system by frequent use, and is excellent for sour stomachs and indigestion." Sample bottles free at the drug stores of Ernest L. Allen, Claud M. Lennon, Warfield & Hall, Charles G. Lennon, W. F. Creighton & Co., and Richard Gibson.

$500 REWARD!

WE will pay the above reward for any case of Liver Complaint, Dyspepsia, Sick Headache, Indigestion Constipation or Costiveness we cannot cure with Liverita, the Up-to-Date Little Liver Pill, when the directions are strictly complied with. They are purely Vegetable, and never fail to give satisfaction. 25c boxes contain 100 Pills, 10c boxes contain 40 Pills, 5c boxes contain 15 Pills. Beware of substitutions and imitations. Sent by mail. Stamps taken. NERVITA MEDICAL CO., Cor Clinton and Jackson sts., Chicago, Ill. Sold by Edgar Warfield, jr., druggist, Alexandria, Va.

PERSONALLY CONDUCTED TOURS.

The Pennsylvania Railroad Company announces the following personally-conducted tours for the season of 1899 and 1900:

Mexico and California—A forty-five-day tour will leave New York and Philadelphia February 13. Fourteen days will be spent in Mexico and eighteen in California. The party will travel over the entire route by the "Mexico and California Special," the finest train that crosses the continent.

Florida—Four tours to Jacksonville will leave New York and Philadelphia January 23, February 6 and 20, and March 6. The first three of these admit of a sojourn of two weeks in the "Flowery State." Tickets for the fourth tour will be good to return by regular trains until May 31, 1900.

Tickets for the above tours will be sold from all principal points on the Pennsylvania Railroad. For full information address C. Studds, Passenger Agent Southeastern District, Washington.

GROCERIES.

LET US HAVE

YOUR ORDER FOR

Xmas Wines.

Here is an assortment of SIX BOTTLES of fine old CALIFORNIA WINES. They will give you the same satisfaction that the more expensive brands will.

Regular Price $3.50.

1 BOTTLE OF CLARET.
1 BOTTLE OF SHERRY.
1 BOTTLE OF PORT.
1 BOTTLE OF SWEET MUSCATEL.
1 BOTTLE OF B. B. BRANDY.
1 BOTTLE OF CATAWBA.

Special Price 6 Bottles for $2

3-year-old Rye Whisky $2 per gallon.
1894 Hannisville Whisky $3 per gallon.
5-year old Apple Brandy $3 per gallon.

Special Prices for Christmas.

Best Quality New Citron 10c per lb.
Mixed Candy 5c per lb.
Broken tick Candy 8c per lb.
Best Quality Mixed Nuts 12c per lb.
Home Made Mince Meat, quart jars, 25c.

W. P. Woolls & Son,

ROYAL AND WOLFE STREETS.

'PHONES { Bell 1043. Home 190.

Yates and Company

WILL BE HEADQUARTERS

this week for XMAS DELICACIES; viz

CANDIES in variety.
NUTS direct from importers.
RAISINS, London layer.
ORANGES, Florida.
CRANBERRIES, Cape Cod.
PIPPINS, Albemarle.
TURKEYS, the finest dressed, drawn.

Duke & Fairfax Sts.

oct4 3m

A CARD.

—We beg to thank the people of Alexandria for their kind patronage during the Christmas season and we express our best wishes to all for a happy and prosperous New Year. The kindness shown us we appreciate, and our sales have been nearly doubled this year over the same of '98.

Very respectfully,

Carter & Howard,

423 KING STREET.

BOOKS, CARDS AND CALENDARS

AT

DYSON'S.

The largest and best selected line ever offered and CHEAPER than ever.

We have lots of other pretty things, but BOOKS are our specialty.

S. F. Dyson & Bro.

508 King Street, next to Opera House.

THE FIRST NATIONAL BANK OF ALEXANDRIA, VA.

Alexandria, Va, Dec. 27, 1899.

At a meeting of the Board of Directors, held this day, a semi-annual dividend of FOUR PER CENT. was declared, payable on and after JANUARY 2, 1900.

CHAS. E. HOOFF, Cashier.

dec28 3t

CITIZENS' NATIONAL BANK,

Alexandria, Va., Dec. 28, 1899.

The Board of Directors of this bank have this day declared a semi-annual dividend of FOUR PER CENT., payable on and after JANUARY 2, 1900

WM. H LAMBERT, Cashier.

dec28 6t

MEDICINAL. MEDICINAL.

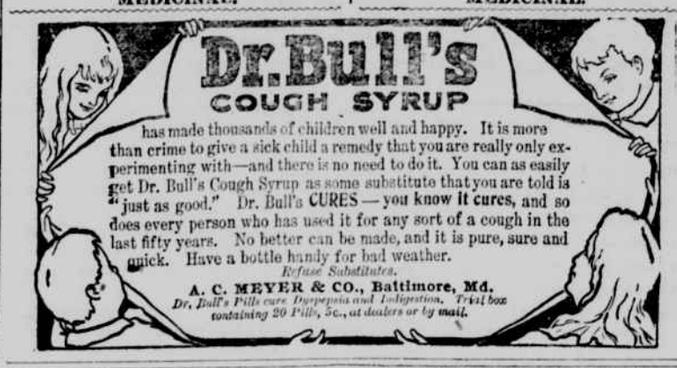

has made thousands of children well and happy. It is more than crime to give a sick child a remedy that you are really only experimenting with—and there is no need to do it. You can as easily get Dr. Bull's Cough Syrup as some substitute that you are told is "just as good." Dr. Bull's CURES—you know it cures, and so does every person who has used it for any sort of a cough in the last fifty years. No better can be made, and it is pure, sure and quick. Have a bottle handy for bad weather.

Refuse Substitutes.

A. C. MEYER & CO., Baltimore, Md.

Dr. Bull's Pills cure Dyspepsia and Indigestion. Trial box containing 20 Pills, 25c., at dealers or by mail.

DRY GOODS. CLOTHING, FURNISHINGS, &c.

Christmas Bargains.

—:o:—

Christmas a period of bliss. A child receiving its little offering of some bright Toys on Christmas morning feels the first degree of happiness.

DOLLS.

Stock of Dolls immense. Prices low. Dolls are beautiful and look like angels.

Dressed Dolls with real hair. Price 5c.

Dressed Dolls, handsome dressing, with real hair, movable arms and feet. Price 25c.

Kid Dolls, real hair, shoes and stockings. Price 25c.

Kid Dolls, handsome and almost indestructable Price $1.

Bisque Dolls in several grades. Prices 25c, 50c, 75c, $1 and $1.50.

Large size Dolls of wonderful beauty. Price $2 50.

Extra large size Dolls of exquisite fine appearance Price $4. The worth of the last mentioned doll is $5 50.

A general assortment of Dolls at 10c, 15c, 25c, 35c, 50c and 75c. Our entire stock of Dolls is this season's purchase

Don't neglect a visit to our establishment before the closing of Christmas and inspect the beautiful Dolls displayed. The handsomest faced Dolls made. The work of expert Doll artists with wonderfully low prices.

CHRISTMAS SILK HANDKERCHIEFS.

Silk Handkerchefs in all grades. White Silk Handkerchiefs lead in popularity and make grand Christmas presents. Prices 50c and up.

CHRISTMAS HOSIERY.

Our stock of Hosiery is very large to meet all demands during the Christmas business. New hosiery plays an important part in the general fine appearance of our well dressed people during Christmas transformation.

Boys' and Girls' Christmas Hosiery, all sizes. Price 10c.

Boys' and Girls' extra quality Christmas Hosiery, all sizes. Price 25c.

Ladies' Black Hermsdorf Hose, all sizes, Price 12½c, making a sensible present to the lucky wearer.

Ladies' Black Hermsdorf Hose, all sizes. Price 25c. A grand present and one of real worth.

Men's Black and Tan Half Hose in great quantity, all sizes. Price 12½c. A substantial and acceptable gift.

Everything in the way of Toys for boys and girls is here displayed in great quantity. Our entire line of bright toys is new, pretty and with low price.

CHRISTMAS GLOVES.

We supply every shape of Gloves for the hand. A large stock of Christmas Gloves for men, boys, girls and small children. Prices 10c to $1.50.

CHRISTMAS LINEN HANDKERCHIEFS

It requires a big stock of Linen Handkerchiefs to supply the great demand during the closing days of a successful Chrismas business. We have made preparation to meet all callers from every section of the city seeking prices from 5c to 50c.

CHRISTMAS NECKWEAR.

Our array of rich, beautiful patterns of strictly modern made Men's Neckwear. Novelties predominate during the Christmas rejoicing. Prices 25c, 50c and 75c.

A large force of extra salesmen to receive the grand Christmas rush. Let the children have the new sunshine TOYS.

C. M. ADAMS.

411 King street.

THE GAY SEASON

IS HERE

and we are prepared to supply you with everything needed to make your table attractive at Receptions, Card Parties, Teas and other functions. We ask your particular notice of some fine values.

DECORATED CANDLE SHADES from 5c up.

DECORATED WAX CANDLES, special values, at 4c and 5c each.

BRASS CANDLE SHADE HOLDERS 5c each.

Also a splendid assortment of Punch Bowls and Glasses, Decanters, Wine Glasses, Candelabra and special values in Euchre Prizes.

E. J. Miller and Co.,

Importers of Earthenware.

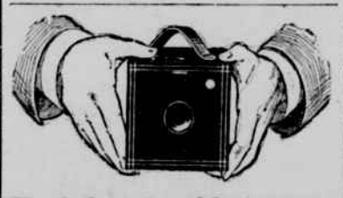

Kodaks for Christmas

—AT—

CARNE'S BOOKSTORE,

703 King Street.

HEINZ'S SWEET and SOUR PICKLES and Mustard, just received and for sale in quantities to suit by

J. C. MILBURN

SAFETY RAZOR, once used you will never do without it. For sale

HENRY W. [illegible], 106 N. Royal street.

Jack Frost

RESPECTS NEITHER

Age nor Condition.

Take time by the forelock and provide yourself and boys with one of our SUITS, OVERCOATS or REEFERS. They are made in the best of manner and at prices within the reach of all.

Men's Suits, $5 to $15.
Boys' Suits, $1.25 to $10.
Men's Overcoats, $4 up.

All the latest shades and styles in light colored Covert Overcoats from $7 to $15.

Boys' light colored Covert Overcoats, from $4.50 up.

Boys' Reefers, with storm or velvet collar, from $2.50 up.

Suits and Overcoats made to order, fit guaranteed, from $13.50 up.

A complete line of Gent's Furnishings at lowest prices.

All goods marked in plain figures and guaranteed as represented or money refunded.

R. Lee Field,

One-Price Clothier and Furnisher,

NO. 304 KING STREET.

IN ORDER TO MAKE ROOM FOR A SPECIAL DISPLAY IN OUR MERCHANT TAILORING DEPARTMENT, we have concluded to close out our stock of

Gents' Furnishing Goods at and below cost

The late Mr. Grimes having purchased a magnificent line of foreign and domestic woolens, we are prepared to make up Suits Overcoats and Trouserings to please the most fastidious. Entire satisfaction guaranteed.

ROBT. T. GRIMES,

Merchant Tailor and Men's Furnishings,

322 King street, Alexandria, Va.

MACHINERY.

J. & H. AITCHESON,

Practical Machinists and Engineers

And Builders of

MARINE AND STATIONARY ENGINES

Blacksmithing and Steam Fitting. Engineers' and Machinists' Supplies, and all sorts of mill work and that connected with brick-work promptly executed. Repairing promptly done. J. & H. AITCHESON,

my10 116 King st., Alexandria, Va.

WM. S. MOORE.

Machinist, Iron and Brass Founder,

SHIPSMITH AND BLACKSMITH,

(OLD DOMINION WORKS)

SOUTH UNION STREET, ALEXANDRIA

Will furnish and repair all kinds of Machinery, Iron and Brass Castings, Wrought and Cast Iron Fences, Mill Work, Ship and Blacksmithing, Edge Tools, Mill Picks, Facing Hammers, and all kinds of Mill Work made and repaired at the shortest notice and at reasonable prices.

The highest market price paid for Old Wrought and Cast Iron, Brass and Copper.

Leave Your Orders at

No. 529 KING STREET

Best Quality

COAL AND WOOD.

We are paying special attention to orders for family use.

W. A. SMOOT & CO.,

Office and wharves foot of Princess street.

Home, Bell. { Telephones 57

ELECTRIC LIGHTS.

We have several hundred incandescent lamps in stock. Will rent for the holidays.

THOMPSON ELECTRIC CO.,

427 KING STREET.

POLK MILLER'S INSECT POWDER—Just received a fresh supply of POLK MILLER'S ITALIAN INSECT POWDER at WARFIELD & HALL'S.

KAUFMANN'S STORES. KAUFMANN'S STORES.

KAUFMANN'S

Gigantic Stock-taking Sale.

A HAPPY NEW YEAR!

Shoes, boots, men's and boys' suits and overcoats, ladies' golf, astrakhan and plush capes, ladies' and gents' furnishings, blankets, quilts, trunks, satchels, hats, caps, etc.

In every department the knife has been placed.

Sale begins Thursday at 9 a. m.

KAUFMANN'S COMBINATION STORES,

400 & 402 KING STREET.

DRY GOODS. DRY GOODS.

EICHBERG'S REDUCTION SALE.

A sweeping reduction sale in every department throughout the house in anticipation of rebuilding our store. We are offering during this sale Lace Curtains and Tapestry Portiers.

LOT 1, 75c LACE CURTAINS		49c.
2, $1	"	75c.
3, $1.25	"	$1.
4, $1.50	"	$1.25.
5, $1.75	"	$1.50.
6, $2,	"	$1.75
7, $2.50	"	$2.
8, $2.75	"	$2.50.
9, $4	"	$3.
10, $5	"	$3.50.
11, $5.50	"	$4.50.
12, $8	"	$5.
LOT 1, $3 TAPESTRY PORTIERS		$2.24
2, $4.50	"	$3.50.
3, $7,	"	$5.

SILKS FOR WAISTS 25c UP.

WE STILL GIVE TRADE DISCOUNT COUPONS.

TERMS OF THIS SALE ARE SPOT CASH.

ISAAC EICHBERG & SON.

FINANCIAL.

ESTABLISHED 1852.

BURKE & HERBERT,

BANKERS.

AND DEALERS IN

INVESTMENT SECURITIES.

A General Banking Business transacted.

Deposits received subject to check at sight.

Collections made.

Letters of Credit and Foreign Exchange furnished.

JOS. BRODERS, PRESIDENT. { CHAS. E. HOOFF CASHIER.

First National Bank,

ALEXANDRIA, VA.

Designated Depository of the United States.

CAPITAL,	$100,000.
SURPLUS AND UNDIVIDED PROFITS,	$100,000.

Directors:

JOS. BRODERS, JAS. F. MUIR, N. LINDSEY, M. B HARLOW, G. L. BOOTHE.

Prompt attention given to all business, including collections throughout the United States and Europe.

BENONI WHEAT, President. { WM. H. LAMBERT Cashier.

E. L. DAINGERFIELD, Vice President. { W. F. LAMBERT, Assistant Cashier.

Citizens' Nat'l. Bank.

CAPITAL $100,000

SURPLUS $20,000

UNDIVIDED PROFITS $35,000

Collections made and promptly remitted.

All kinds of investment securities a specialty.

Directors—B. Wheat, E. L. Daingerfield, F. L. Smith, W. S. Smoot, W. H. Lambert.

Suitable Presents

FOR THE HOLIDAYS.

WAVE CREST WARE, beautiful inexpensive articles for ladies and gentlemen.

COMBS, BRUSHES, MIRRORS and other articles in silver, ebonized and genuine ebony.

CANDLESTICKS in solid brass and silver plate

PLATED and SOLID SILVER FLAT and HOLLOW WARE.

Ladies', Gents' and Boys' WATCHES.

RINGS for babies, misses, ladies and gents.

CHAIN BRACELETTS, PINS and NOVELTIES.

Call and Examine Goods and Prices.

A Small Deposit will Secure any Article Until Wanted.

HENRY W. WILDT,

106 N. ROYAL STREET.

KIDNEOIDS! KIDNEOIDS! For the cure of all Kidney Diseases Shattered Nerves and all diseases arising from thin, watery and impoverished blood. Price 50c. For sale only by

WARFIELD & HALL

Corner Prince and Fairfax sts.

NEW DRIED CHERRIES just received by J. C. MILBURN.

WHOLESALE & RETAIL GROCERS

JOHN AHERN & CO.

WHOLESALE AND RETAIL GROCERS

AND DEALERS IN

PURE WINES & LIQUORS

We hold largely in U. S. bonded warehouses and carry in stock various brands of the best PURE RYE AND MALT WHISKIES MADE. [illegible] in store superior grades of Foreign and American WINES, ALES, BROWN STOUT, &C.

Satisfaction Guaranteed as to Price and Quality.

Corner Prince and Commerce Streets.

J. C. MILBURN,

DEALER IN

FANCY AND STAPLE GROCERIES,

1, 3 North Royal Street, Alexandria, Va

Proprietor of the Potomac Brand of Flour which is unexcelled.

Coffees Freshly Roasted at Store.

W. A. JOHNSON & CO.,

WHOLESALE GROCERS,

GENERAL COMMISSION MERCHANTS,

And Dealers in

ALL KINDS OF LIQUORS.

Have on hand Gibson's XX, XXX, XXXX and pure Old Rye, Old Cabinet and Monogram Whiskies; also Baker's and Thompson's Pure Rye Whiskies, to which they invite the attention of the trade.

Orders from the country for merchandise shall receive prompt attention.

Consignments of Flour, Grain and Country Produce solicited, for which they guarantee the highest market prices and prompt returns.

N. E. corner Cameron and Royal streets.

D. HARRY APPICH,

525 King Street.

WHOLESALE AND RETAIL

CONFECTIONER AND FRUIT DEALER

As the seasons come and go
Provident of all,
Plenty of fruits, and nuts, and sweets,
I have at your call.
Candies, cakes throughout the year,
Hal Appich's stock will make good cheer

SPECIAL INDUCEMENTS FOR THE COUNTRY TRADE.

WARFIELD & HALL'S CORN AND BUNION PLASTER will speedily remove all Corns and Bunions, and relieve all soreness of the parts affected. Price 5c. For sale only by WARFIELD & HALL, Cor Prince and Fairfax sts.

1899 COD FISH just received by J. C. MILBURN.

PRIME SOFT FIGS 10c, 12c and 15c per pound at J. C. MILBURN'S.

ROE HERRING and SHAD ROE for sale by J. C. MILBURN.