

118°25'W

118°20'W

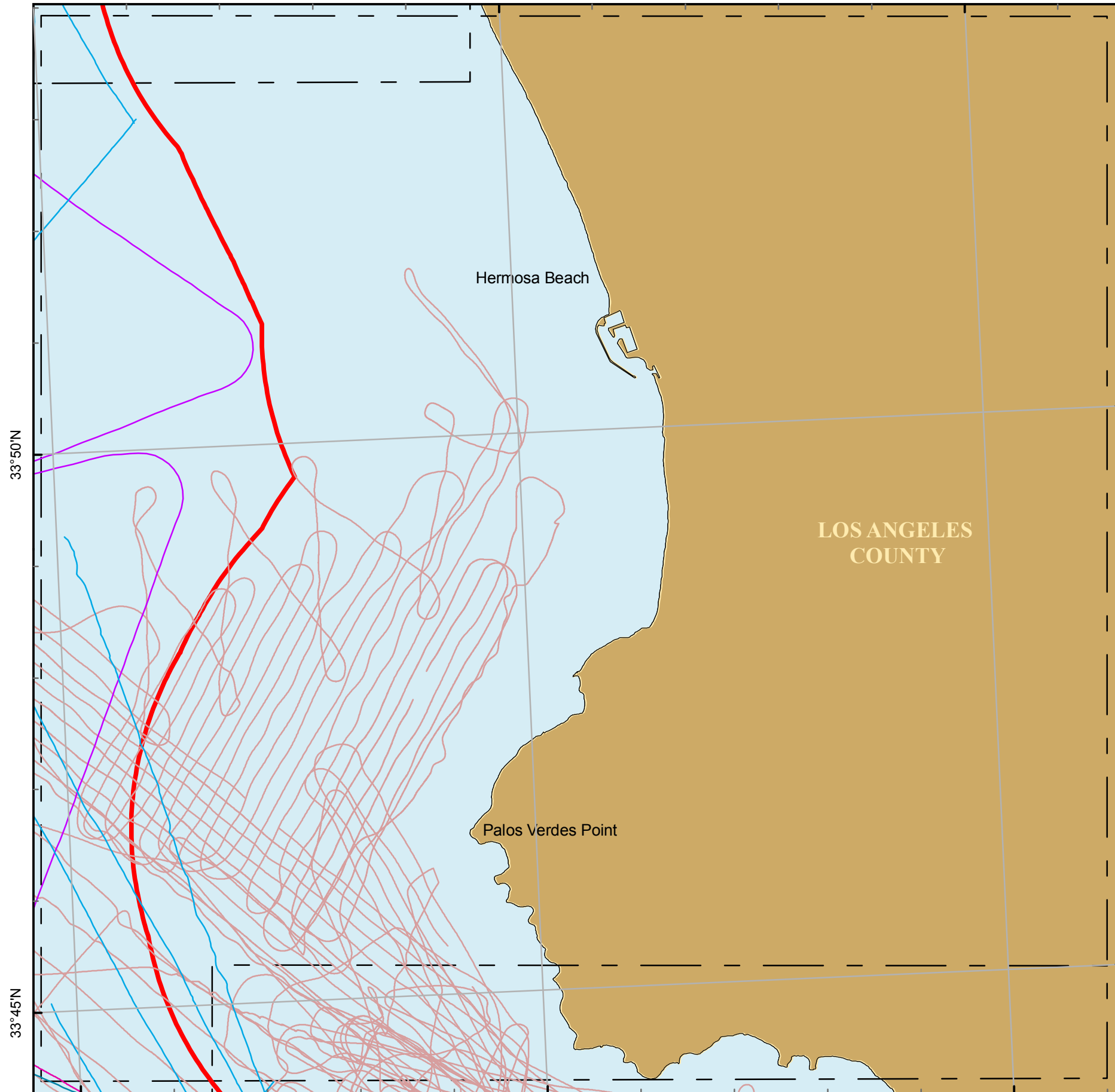

33°50'N

33°45'N

LOS ANGELES COUNTY

Hermosa Beach

Palos Verdes Point

Projection: UTM Zone 10 Datum: WGS84 Map Scale: 1:75,000

Seismic Reflection Data in California State Waters Block 72 C

- F-3-92-SC
- E-15-94-SC
- S-1-97-SC
- A-1-98-SC
- A-1-03-SC
- 3-nm limit
- Map Blocks
- County Line

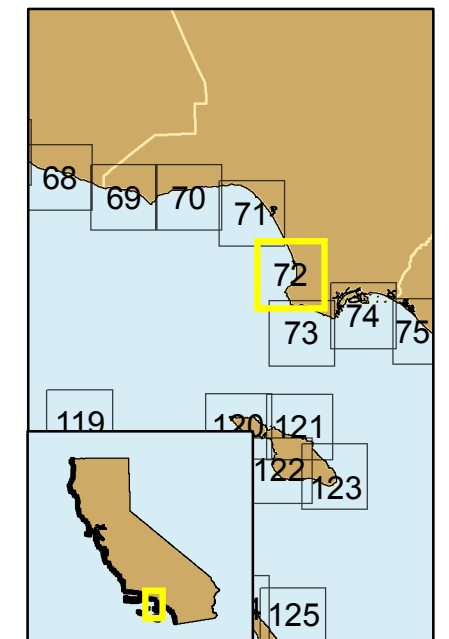

Cruise ID	Dates	Chief Scientist	Source	Frequency	Digital	Analog
F-3-92-SC	04/22/1992 to 05/15/1992	Karl/Hampton		10kHz, 3.5kHz	no	no
E-15-94-SC	10/13/1994 to 10/21/1994	Brocher	airgun, 24channel		yes	yes
S-1-97-SC	05/27/1997 to 06/01/1997	Klitgord	airgun, 24channel	3.5kHz	yes	yes
A-1-98-SC	08/09/1998 to 08/23/1998	Normark	hunttec, 24channel		yes	yes
A-1-03-SC	07/18/2003 to 07/31/2003	Edwards/Lee	chirp	3.5kHz	yes	yes

