



approx 100 ft

approx 33 ft

- Fee Boundary
- Conservation Pool 522
- ★ Beginning/Ending Points

Colony/Eastvale - Narrow Shoreline Variance



- Fee Boundary
- Conservation Pool 522
- ★ Beginning/Ending Points

Fiddler's Green - Narrow Shoreline Variance

400 Feet



approx 70 ft

approx 50 ft

approx 160 ft

approx 90 ft

approx 30 ft

Conservation Pool 522'

No Mowing or Underbrushing beyond 50 ft

USACE Fee Boundary

Beginning and ending points of Narrow Shoreline Variance Area

Copperas Branch Park

Highland Village Narrow Variance Shoreline - Area 1





- Conservation Pool 522
- Fee Boundary
- ★ Beginning/Ending Points
- ▨ No Mowing or Underbrushing beyond 50 ft

Highland Village Narrow Shoreline Variance - Area 2



- Fee Boundary
- Conservation Pool 522
- ★ Beginning/Ending Points

Lakewood Village - Narrow Shoreline Variance Area 1



- Fee Boundary
- Conservation Pool 522
- ★ Beginning/Ending Points

Lakewood Village - Narrow Shoreline Variance Area 2



Lakewood Village - Narrow Shoreline Variance Area 3

- Fee Boundary
- Conservation Pool 522
- ★ Beginning/Ending Points



approx 192 ft

approx 91 ft

approx 74 ft

approx 74 ft

- Fee Boundary
- Conservation Pool 522
- ★ Beginning/Ending Points

Little Elm/Morris Terrace Narrow Shoreline Variance



- Fee Boundary
- Conservation Pool 522
- ★ Beginning/Ending Points

Little Elm North - Narrow Shoreline Variance



- Fee Boundary
- Conservation Pool 522
- ★ Beginning/Ending Points

Rocky Point - Narrow Shoreline Variance



- Fee Boundary
- Conservation Pool 522
- ★ Beginning/Ending Points

Saratoga Estates Narrow Shoreline Variance



- Fee Boundary
- Conservation Pool 522
- ▨ No Mowing or Underbrushing beyond 50 feet
- ★ Beginning/Ending Points

Wynnewood Peninsula Narrow Shoreline Variance

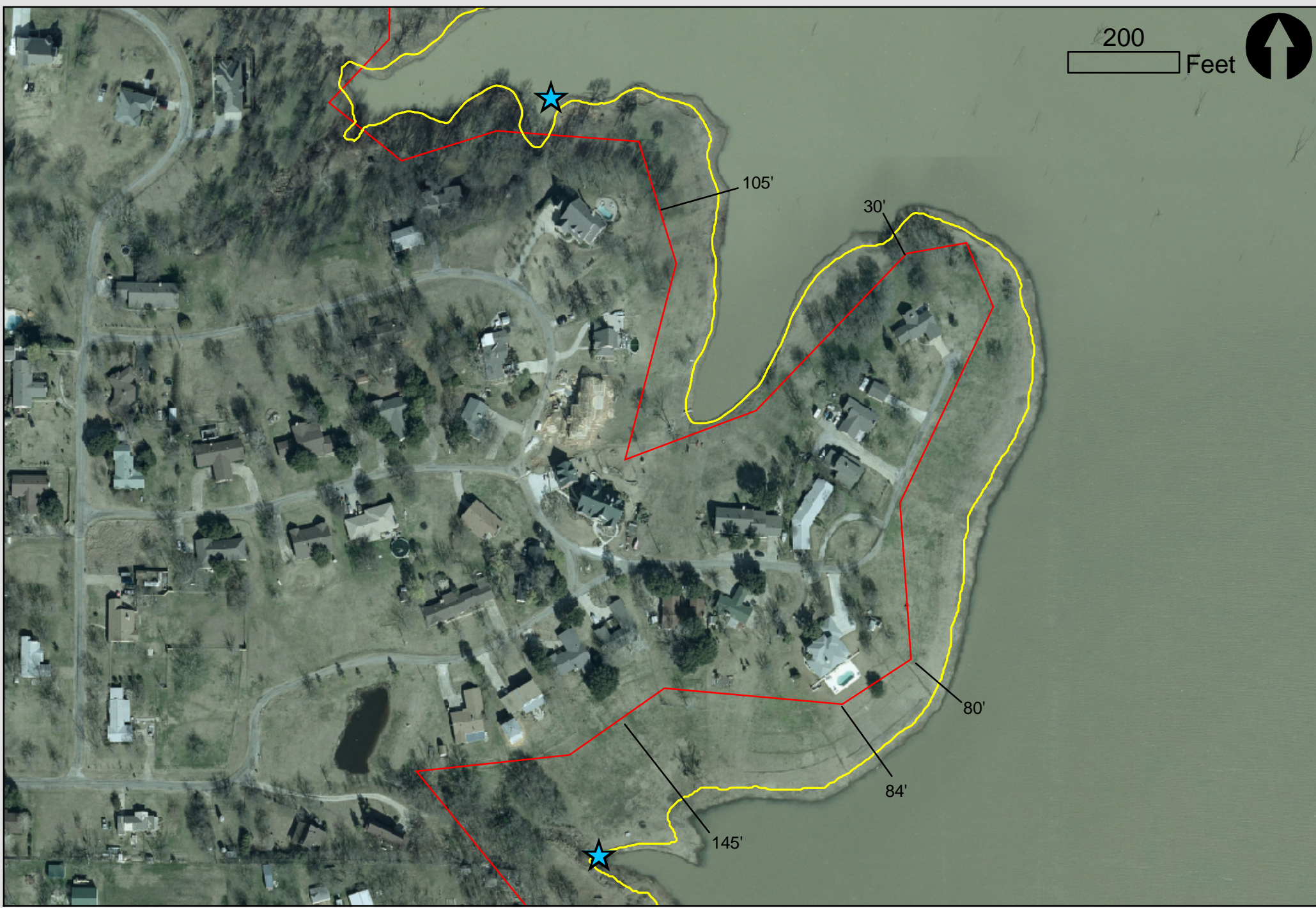
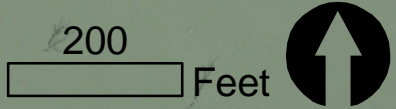





— USACE Fee Boundary

— Conservation Pool 522'

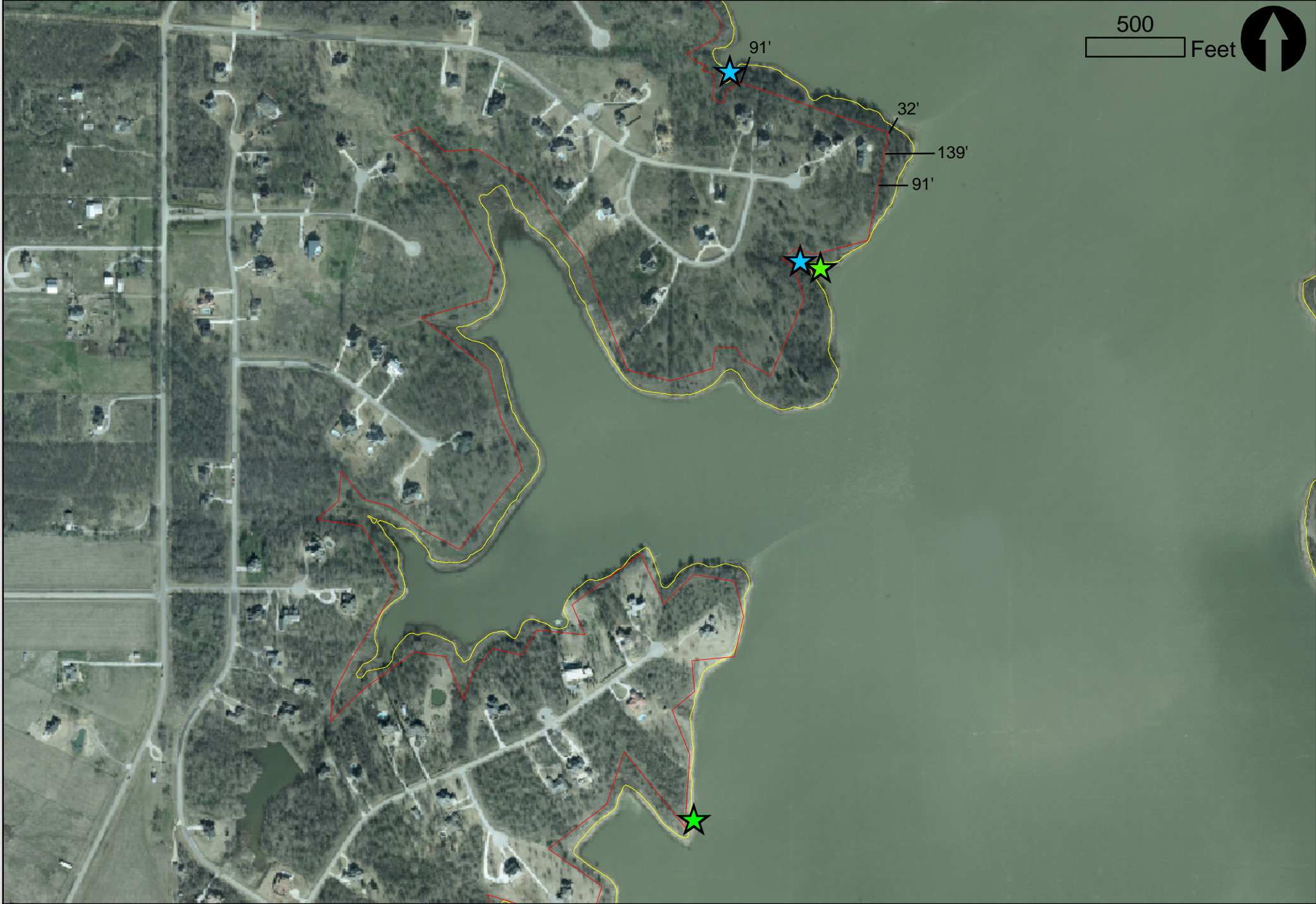
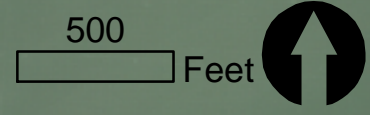
★ Beginning and ending points of Narrow Shoreline Variance Area approved pursuant to public comment on draft EA

Narrow Shoreline Variance Knob Hill





-  USACE Fee Boundary
-  Conservation Pool 522'
-  Previously approved NSVA
-  Beginning and ending points of Narrow Shoreline Variance Area approved pursuant to public comment on draft EA

Narrow Shoreline Variance Area 3, Lakewood Village



250 Feet 

 USACE Fee Boundary
 Conservation Pool 522'
 Beginning and ending points of Narrow Shoreline Variance Area approved pursuant to public comment on draft EA

Narrow Shoreline Variance Shahan Prairie

575 Feet



- USACE Fee Boundary
- Conservation Pool 522'
- Area Excluded from Variance

Beginning and ending points of Narrow Shoreline Variance Area approved pursuant to public comment on draft EA

Narrow Shoreline Variance Stewart Peninsula, Colony