



FOR OFFICIAL USE ONLY	
PNDI Screening	_____
Reviewer	_____
Date	_____
Phone No.	_____

SUPPLEMENT NO. 1 PENNSYLVANIA NATURAL DIVERSITY INVENTORY SEARCH FORM

This form provides site information necessary to perform a computer screening for species of special concern listed under the Endangered Species Act of 1973, the Wild Resource Conservation Act, the Pennsylvania Fish and Boat Code or the PA Game and Wildlife Code. Records regarding species of special concern are maintained by PA DCNR in a computer data base called the "Pennsylvania Natural Diversity Inventory" (PNDI). Results from this search are not intended to be a conclusive compilation of all potential special concern resources located within a proposed project site. On-site biological surveys may be recommended to provide a definitive statement on the presence or absence, or degree of natural integrity of any project site. Results of this PNDI search are valid for one year.

Please complete the information below, attach an 8½" x 11" photocopy (DO NOT REDUCE) of the portion of the U.S.G.S. Quadrangle Map that identifies the project location and outlines the approximate boundaries of the project and mail to the appropriate DEP regional office or delegated County Conservation District prior to completing a Chapter 105 environmental assessment or any other DEP permit application. (SEE REVERSE SIDE FOR LIST OF OFFICES AND ADDRESSES).

NAME: _____

ADDRESS: _____

PHONE: (____) _____

COUNTY: _____

TWP./MUNICIPALITY: _____

U.S.G.S. 7½ Minute Quadrangle

PROJECT DESCRIPTION AND SIZE (Briefly describe entire area relevant to your project, including acreage.)

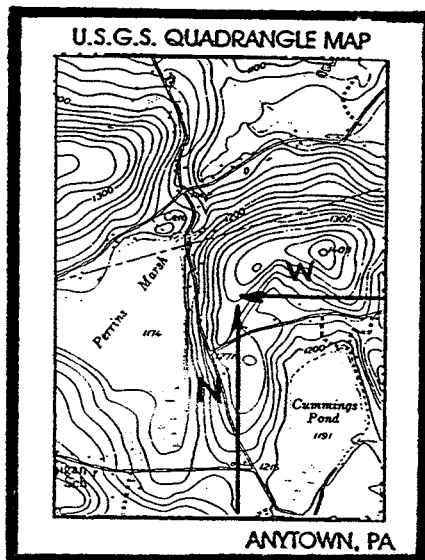

North (Up) _____ inches

West (to the left) _____ inches

INDICATE PROJECT LOCATION TO THE NEAREST ONE TENTH INCH MEASURING FROM THE EDGE OF THE MAP IMAGE FROM THE LOWER RIGHT CORNER.

FOR OFFICIAL USE ONLY

SCREENING RESULTS - Follow the directions of the checked block.

- No potential conflicts were encountered during the PNDI inquiry. Include this form and the PNDI receipt with your Chapter 105 environmental assessment or other DEP permit application submissions.
- Potential conflicts must be resolved by contacting the natural resource agencies listed on the PNDI receipt. Please provide a copy of this form and the PNDI receipt along with a brief description of your project to the listed agency for consultation and recommendations. Include this form, the printed PNDI search results and the natural resource agency's written recommendation with your Chapter 105 environmental assessment or other DEP permit application submissions.

DELEGATED COUNTY CONSERVATION DISTRICTS

- ◆ Adams County
● 670 Old Harrisburg Road, Ste. 201
Gettysburg, PA 17325
- Allegheny County
Lexington Technology Park
Bldg #1, Suite 102
400 N. Lexington St.
Pittsburgh, PA 15208-2521
- Armstrong Co.
Armsdale Admin. Bldg.
RR 8 Box 294
Kittanning, PA 16201
- Beaver County
1000 Third St., Ste 202
Beaver, PA 15009-2026
- Bedford County
◆ Fairlawn Court, Suite 4
702 W. Pitt Street
Bedford, PA 15522
- Berks County
◆ Agricultural Center
1238 County Welfare Rd.
P.O. Box 520
Leesport, PA 19533-0520
- Blair County
1407 Blair Street
Hollidaysburg, PA 16648
- Bradford County
◆ RR 5, Box 5030-C
Stoll Nature Res. Center
Towanda, PA 18848
- Bucks County
924 Town Center
New Britain, PA 18901-5182
- Butler County
◆ 122 McCune Drive
Butler, PA 16001-6501
- Cambria County
◆ 401 Candlelight Dr., Ste. 221
Ebensburg, PA 15931
- Carbon County
5664 Interchange Rd.
Lehighton, PA 18235-5114
- Centre County
◆ 414 Holmes Ave., Ste. 4
Belleville, PA 16823
- Chester County
Government Service Center
601 Westtown Rd., Ste. 240
West Chester, PA 19380-0990
- Delegated Programs**
◆ **Chapter 105**
* **GP6 and GP9 only**
● **NPDES and Chapter 102**
Chapter 102 only
- # Clarion County
265 Holiday Inn Rd., Ste. 2
Clarion, PA 16214
- Clearfield County
650 Leonard Street
Clearfield, PA 16830
- Clinton County
◆ 216 Spring Run Rd., Rm. 104
Mill Hall, PA 17751-9543
- Columbia County
◆ 702 Sawmill Rd., Suite 204
Bloomsburg, PA 17815
- Crawford County
◆ 14699 N. Main St. Ext.
Meadville, PA 16335-9441
- Cumberland County
◆ 43 Brookwood Ave., Suite 4
Carlisle, PA 17013-9172
- Dauphin County
◆ 1451 Peters Mountain Road
Dauphin, PA 17018
- Delaware County
Rose Tree Park-Hunt Club
◆ 1521 N. Providence Rd.
Media, PA 19063
- Elk County
◆ Courthouse Annex
300 Center St.
Ridgway, PA 15853
- Erie County
◆ 12723 Rte. 19
P.O. Box 801
Waterford, PA 16441
- # Fayette County
10 Nickman Plaza
Lemont Furnace, PA 15456
- # Forest County
Courthouse Annex, 2nd Floor
P.O. Box 456, 528 Elm St.
Tionesta, PA 16353
- Franklin County
Administrative Annex
218 N. Second Street
Chambersburg, PA 17201
- Fulton County
◆ 216 North Second Street, Ste. 15
McConnellsburg, PA 17233-1170
- Greene County
◆ Greene County Office Building
93 E. High Street, Room 215
Waynesburg, PA 15370-1839
- Huntingdon County
◆ RR 1, Box 7C
Huntingdon, PA 16652-9603
- Indiana County
◆ USDA Service Ctr.
1432 Rt. 286, Hwy. E
Indiana, PA 15701-1467
- Jefferson County
◆ RR 5, Box 51
Brookville, PA 15825
- Juniata County
◆ RR 3, Box 302
Mifflintown, PA 17059-9609
- Lackawanna County
1300 Old Plank Rd.
Mayfield, PA 18433
- Lancaster County
◆ 1383 Arcadia Road, Room 6
Farm & Home Center
Lancaster, PA 17601-3149
- Lawrence County
430 Court St.
New Castle, PA 16101
- Lebanon County
2120 Cornwall Rd., Ste. 5
Lebanon, PA 17042-9788
- Lehigh County
Lehigh Ag. Ctr, Ste 102
4184 Dorney Park Rd.
Allentown, PA 18104-5728
- Luzerne County
485 Smith Pond Rd.
Shavertown, PA 18708
- Lycoming County
542 County Farm Rd., Ste. 202
Montoursville, PA 17754
- # McKean County
995 South Ave., Box E
Custer City, PA 16725
- Mercer County
◆ 747 Greenville Rd.
Mercer, PA 16137-5023
- Mifflin County
◆ 20 Windmill Hill #4
Burnham, PA 17009
- Monroe County
◆ 8050 Running Valley Road
Stroudsburg, PA 18360-0917
- Montgomery County
143 Level Road
Collegeville, PA 19426-3313
- ◆ Montour County
112 Woodbine Lane, Ste. 2
Danville, PA 17821
- Northampton County
Greystone Bldg.
Gracedale Complex
Nazareth, PA 18064-9211
- Northumberland County
◆ RR 3, Box 238C
Sunbury, PA 17801
- Perry County
31 W. Main Street,
P.O. Box 36
New Bloomfield, PA 17068
- Pike County
◆ HC #6, Box 6770
Hawley, PA 18428
- Potter County
◆ 107 Market Street
Coudersport, PA 16915
- Schuylkill County
1206 Ag. Center Dr.
Pottsville, PA 17901
- Snyder County
◆ 403 West Market Street
Middleburg, PA 17842-1038
- Somerset County
N. Ridge Bldg., Ste 103
1590 N. Center Ave.
Somerset, PA 15501
- Sullivan County
◆ RR 4, Box 4181
Dushore, PA 18614
- # Susquehanna County
◆ County Office Building
31 Public Avenue
Montrose, PA 18801
- Tioga County
◆ 29 East Avenue
Wellsboro, PA 16901
- Union County
◆ 60 N. Bull Run Crossing
Lewisburg, PA 17837-9700
- Venango County
RR 5, Box 320
Franklin, PA 16323
- Warren County
◆ 609 Rouse Ave., Ste. 203
Youngsville, PA 16371
- * Washington County
● 100 W. Beau Street, Ste. 602
◆ Washington, PA 15301
- Wayne County
◆ 470 Sunrise Ave.
Honesdale, PA 18431
- Westmoreland County
◆ Donohoe Center
RR 12, Box 202B
Greensburg, PA 15601
- Wyoming County
◆ 1 Hollowcrest Complex
Tunkhannock, PA 18657
- York County
118 Pleasant Acres Rd.
York, PA 17402

DEPARTMENT OF ENVIRONMENTAL PROTECTION

County Responsibility

Bradford, Cameron, Centre, Clearfield, Clinton, Columbia, Lycoming, Montour, Northumberland, Potter, Snyder, Sullivan, Tioga, and Union

Carbon, Lackawanna, Lehigh, Luzerne, Monroe, Northampton, Pike, Schuylkill, Susquehanna, Wayne, and Wyoming

Butler, Clarion, Crawford, Elk, Erie, Forest, Jefferson, Lawrence, McKean, Mercer, Venango, and Warren

Soils and Waterways Office

Southcentral Regional Office
909 Elmerton Avenue, Second Floor
Harrisburg, PA 17110
(717) 705-4707

Southeast Regional Office
Lee Park, Suite 6010, 555 North Lane
Conshohocken, PA 19428
(610) 832-6130

Southwest Regional Office
400 Waterfront Drive
Pittsburgh, PA 15222-4745
(412) 442-4000

County Responsibility

Adams, Bedford, Berks, Blair, Cumberland, Dauphin, Franklin, Fulton, Huntingdon, Juniata, Lancaster, Lebanon, Mifflin, Perry, and York

Bucks, Chester, Delaware, Montgomery, and Philadelphia

Allegheny, Armstrong, Beaver, Cambria, Fayette, Greene, Indiana, Somerset, Washington, and Westmoreland

Soils and Waterways Office

Northcentral Regional Office
208 W. Third St., Suite 101
Williamsport, PA 17701
(570) 327-3574

Northeast Regional Office
2 Public Square
Wilkes-Barre, PA 18711-0790
(570) 826-5485

Northwest Regional Office
230 Chestnut Street
Meadville, PA 16335
(814) 332-6942