



REPLY TO  
ATTENTION OF

CESWL-RD

**DEPARTMENT OF THE ARMY**  
LITTLE ROCK DISTRICT CORPS OF ENGINEERS  
POST OFFICE BOX 867  
LITTLE ROCK, ARKANSAS 72203-0867

October 24, 2008

APPLICATION NO. **2008-00295**

JOINT PUBLIC NOTICE  
CORPS OF ENGINEERS - STATE OF ARKANSAS  
(25-Day Comment Period)  
(Comment Expiration Date – November 18, 2008)

**TO WHOM IT MAY CONCERN: Comments are invited on the work described below. Please see the Public Involvement section for details on submitting comments.**

Point of Contact. If additional information is desired, please contact the project manager, Timothy Scott, telephone number: (501) 324-5296, mailing address: Little Rock District Corps of Engineers, Regulatory Division, PO Box 867, Little Rock, Arkansas 72203-0867, e-mail address: <mailto:tim.scott@usace.army.mil>

Project Information. Pursuant to Section 10 of the Rivers and Harbors Act of 1899 (33 U.S. Code 403) and Section 404 of the Clean Water Act (33 U.S. Code 1344), notice is hereby given that

**Welspun Tubular, LLC**  
**Mr. Rajesh Chokhani**  
**9301 Frazier Pike**  
**Little Rock, Arkansas 72206**

has requested authorization for the placement of dredged and fill material in waters of the United States associated with the construction and maintenance of a new pipe mill barge dock, consisting of a tieback sheet pile bulkhead and four steel pipe pile dolphins. Dredging would be required below the ordinary high water mark (OWHM) of the Arkansas River to provide access.

Approximately 5,000 cubic yards of material would be dredged, with maintenance dredging of approximately 5,000 cubic yards at 3- to 5-year intervals. Approximately 50,000 cubic yards of granular material, clay, and limestone would be utilized to raise the grade of the facility above the flood elevation designated by the Federal Emergency Management Agency. The fill would be utilized for the dock facility, pipe storage area, and for road and railroad track construction.

The proposed project is located on the right descending bank of the Arkansas River at Navigation Mile 109, approximately one mile upstream of the David D. Terry Lock and Dam, off the main

CESWL-RD

navigational channel. The project is in sections 26 and 35, T. 1 N., R. 11W., in Little Rock, Pulaski County, Arkansas.

The purpose of the project is to construct a new barge dock to allow the transfer of tubular pipe products and equipment from barge to shore as well as from shore to barge. A total of four acres of land would be utilized for the barge port facility. The navigation route would be maintained as a 150-foot-wide by 4,460-foot-long channel.

A forested wetland swale exists within the project site and is approximately 60 feet wide and approximately 1.5 acres in size. The project would impact less than 0.1 acre of the wetland from the placement of fill material for a road crossing and railroad track crossing, for access to and from the main plant facility. The applicant initially designed the project to impact the entire acreage of wetland by the placement of spoil and fill on the entire wetland. After review of the wetland area, the applicant minimized proposed impacts by redesigning the project to place the loading area and spoil removal areas out of the wetland.

The wetland swale would be properly culverted to allow adequate hydrologic flow. The wetland swale is not directly connected to the river and only receives hydrology from runoff and flooding events. The railroad and access road would cross a flood levee, and the dredging could potentially impact existing navigation structures located along the shoreline and in the channel. The applicant proposes to mitigate wetland impacts onsite.

The location and general plan for the proposed work are shown on the enclosed sheets.

Water Quality Certification. By copy of this public notice, the applicant is requesting water quality certification from the Arkansas Department of Environmental Quality (ADEQ) in accordance with Section 401(a)(1) of the Clean Water Act. Upon completion of the comment period and a public hearing, if held, a determination relative to water quality certification will be made. Evidence of this water quality certification or waiver of the right to certify must be submitted prior to the issuance of a Corps of Engineers permit.

Cultural Resources. The National Register of Historic Places has been consulted; and it has been determined that there are no properties currently listed in the Register, or eligible for inclusion therein, which would be affected by the proposed work. A Corps staff archeologist also will review topographic maps and data on reported sites in the area. If it is determined that further review is not warranted, these reviews will constitute the full extent of cultural resources investigation by this office unless we are made aware, as a result of comments received in response to this notice or by other means, of the existence of specific structures or sites which might be affected by the proposed work.

CESWL-RD

Endangered Species. Our preliminary determination is that the proposed activity will not affect listed Endangered Species or their critical habitat. A copy of this notice is being furnished to the U.S. Fish and Wildlife Service and appropriate state agencies and constitutes a request to those agencies for information on whether any listed or proposed-to-be-listed endangered or threatened species may be present in the area which would be affected by the proposed activity.

Flood Plain. We are providing copies of this notice to appropriate flood plain officials in accordance with 44 CFR Part 60 (Flood Plain Management Regulations Criteria for Land Management and Use) and Executive Order 11988 on Flood Plain Management.

Section 404(b)(1) Guidelines. The evaluation of activities to be authorized under this permit which involves the discharge of dredged or fill material will include application of guidelines promulgated by the Administrator, Environmental Protection Agency, under authority of Section 404(b) of the Clean Water Act. These guidelines are contained in 40 Code of Federal Regulations (CFR) 230.

Public Involvement. Any interested party is invited to submit to the above-listed POC written comments or objections relative to the proposed work on or before **November 18, 2008.** Substantive comments, both favorable and unfavorable, will be accepted and made a part of the record and will receive full consideration in determining whether this work would be in the public interest. The decision whether to issue a permit will be based on an evaluation of the probable impact including cumulative impacts of the proposed activity on the public interest. That decision will reflect the national concern for both protection and utilization of important resources. The benefit which reasonably may be expected to accrue from the proposal must be balanced against its reasonably foreseeable detriments. All factors which may be relevant to the proposal will be considered including the cumulative effects thereof; among those are conservation, economics, aesthetics, general environmental concerns, wetlands, historic properties, fish and wildlife values, flood hazards, flood plain values, land use, navigation, shoreline erosion and accretion, recreation, water supply and conservation, water quality, energy needs, safety, food and fiber production, mineral needs, considerations of property ownership and, in general, the needs and welfare of the people.

The Corps of Engineers is soliciting comments from the public; Federal, state, and local agencies and officials; Indian Tribes; and other interested parties in order to consider and evaluate the impacts of this proposed activity. Any comments received will be considered by the Corps of Engineers to determine whether to issue, modify, condition or deny a permit for this proposal. To make this decision, comments are used to assess impacts on endangered species, historic properties, water quality, general environmental effects, and the other public interest factors

CESWL-RD

listed above. Comments are used in the preparation of an Environmental Assessment and/or an Environmental Impact Statement pursuant to the National Environmental Policy Act. Comments are also used to determine the need for a public hearing and to determine the overall public interest of the proposed activity.

Any person may request in writing within the comment period specified in this notice that a public hearing be held to consider this application. Requests for public hearings shall state, with particularity, the reasons for holding a public hearing. The District Engineer will determine if the issues raised are substantial and whether a hearing is needed for making a decision.

**NOTE:** The mailing list for this Public Notice is arranged by state and county(s) where the project is located, and also includes any addressees who have asked to receive copies of all public notices. Please discard notices that are not of interest to you. If you have no need for any of these notices, please advise us so that your name can be removed from the mailing list.

Enclosures

Approximate Coordinates of Project Center

Latitude: **34.6845**                      Longitude: **-92.1638**

UTM Zone: **15**    North: **3838360**    East: **576525**



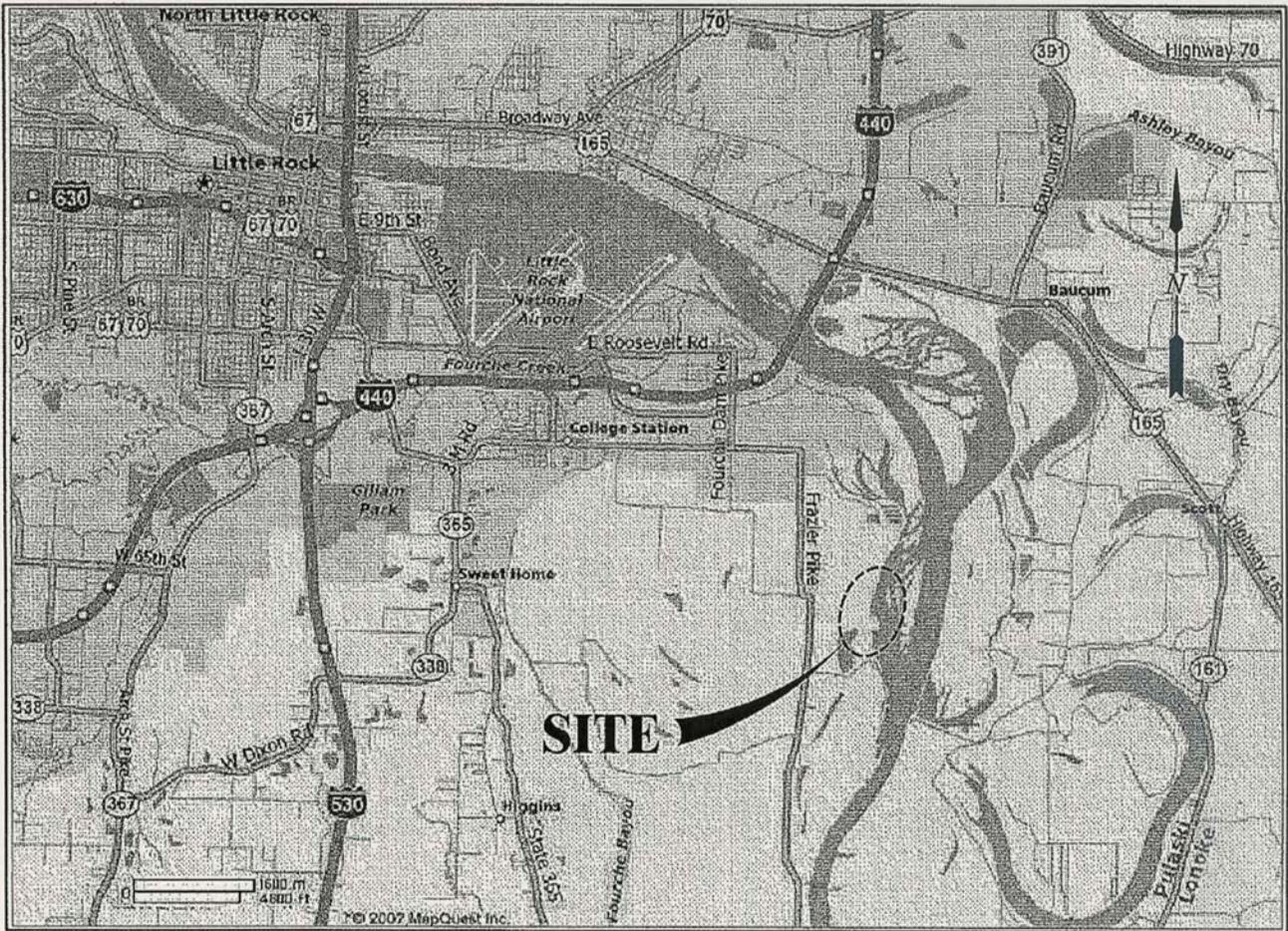

### VICINITY MAP

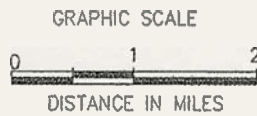

SITE LOCATION:  
LAT. N34.6845°  
LONG. W92.1638°

7672-P1

**LANIER & ASSOCIATES**  
CONSULTING ENGINEERS  
INCORPORATED  
NEW ORLEANS, LA · BEAUMONT, TX

**WELSPUN**  
PULASKI COUNTY ARKANSAS  
**PROPOSED PIPE MILL BARGE DOCK VICINITY M**

DATE	FEB. '08
DESIGN	CLO
DRAWN	JLF
CHECK	CLO
CONTRACT	7672
SHEET No.	

ACTION NO. 2008-00295  
Welspun Tubular LLC.  
Dredging & Barge Dock-  
October 2008 Sheet 1 of 8



2008-00295



Project ID 2008-00295  
Welspun Tubular LLC.  
Dredging and Barge Dock  
October 2008, 2 of 8



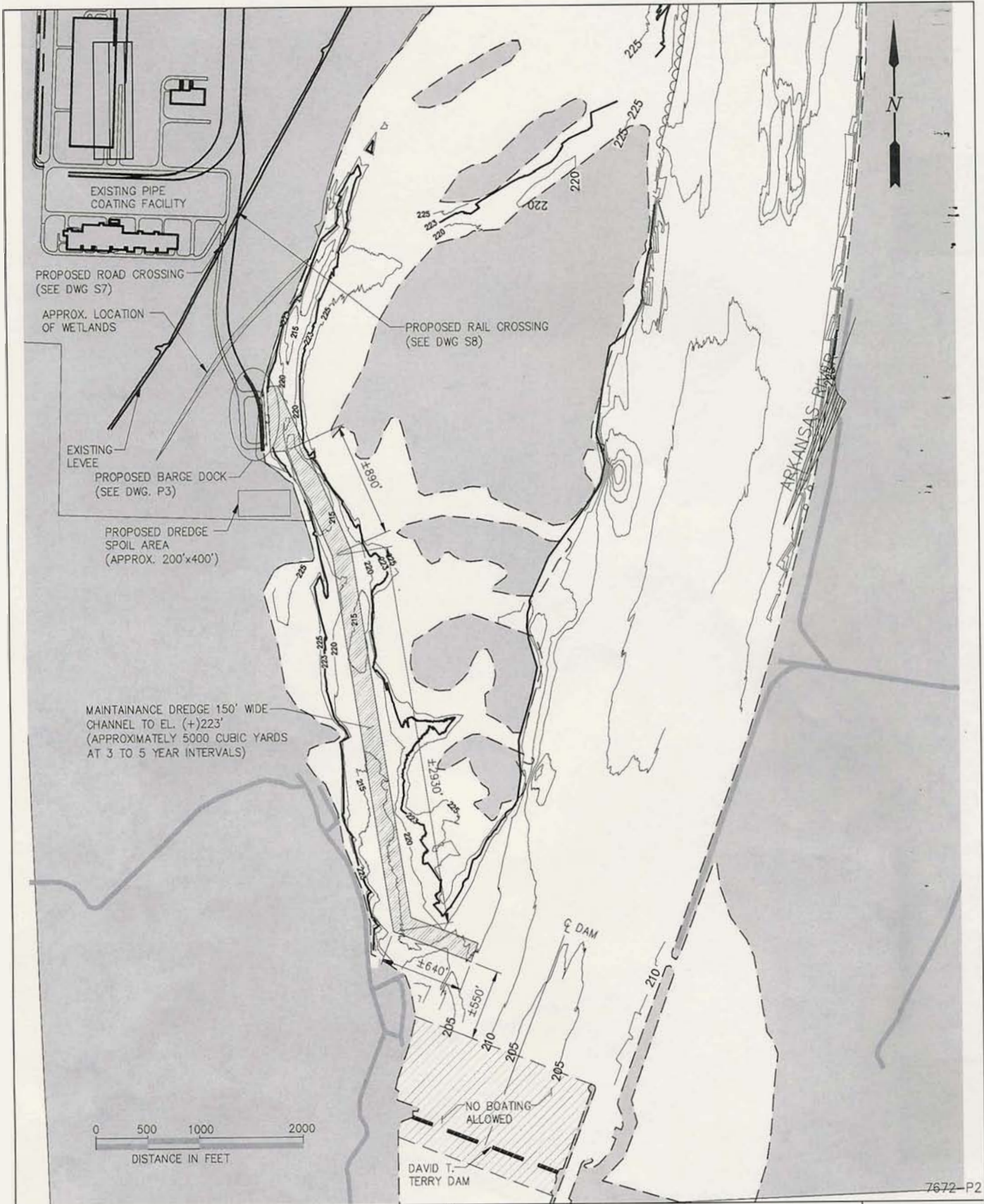

7672-P2

**LANIER & ASSOCIATES**  
 CONSULTING ENGINEERS  
 INCORPORATED  
 NEW ORLEANS, LA • BEAUMONT, TX

PULASKI COUNTY **WELSPUN**  
**PROPOSED**  
**PIPE MILL BARGE DOCK**  
**DREDGE PLAN**

ACTION NO. 2008-00295  
 Welspun Tubular LLC.  
 Dredging & Barge Dock  
 October 2008 Sheet 3 of 8

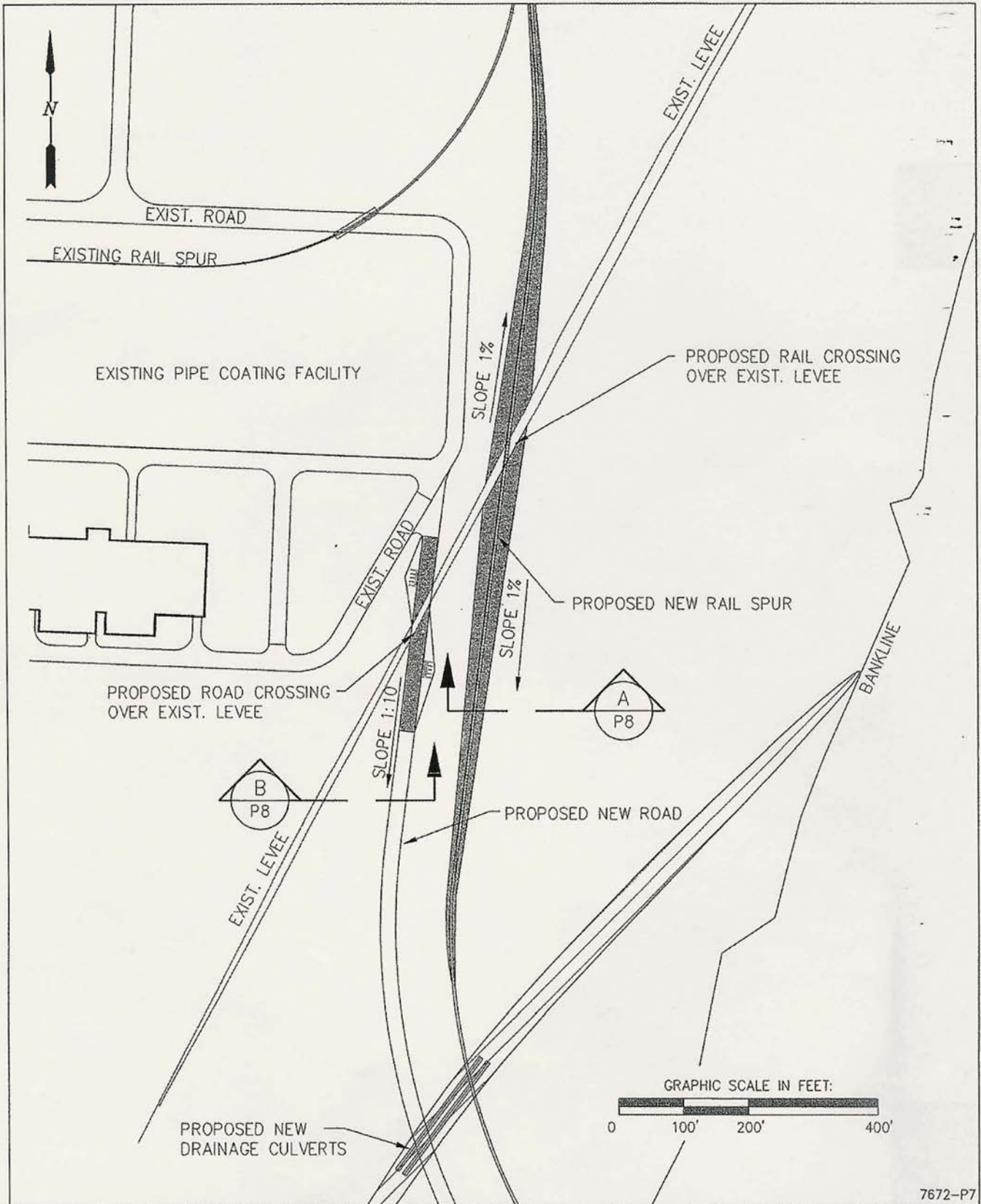

7672-P7



**LANIER & ASSOCIATES**  
CONSULTING ENGINEERS  
INCORPORATED

NEW ORLEANS, LA      BEAUMONT, TX

PULASKI COUNTY

**WELSPUN**

**PROPOSE  
PIPE MILL BARG  
ROAD AND RAIL CRO**

ACTION NO. 2008-00295  
Welspun Tubular LLC.  
Dredging & Barge Dock  
October 2008

Sheet 4 of 8





**LANIER & ASSOCIATES**  
 CONSULTING ENGINEERS  
 INCORPORATED  
 NEW ORLEANS, LA BEAUMONT, TX

PULASKI COUNTY

**WELSPUN**

**PROPOSED PIPE MILL BARGE SITE PLAN**

ACTION NO. 2008-00295  
 Welspun Tubular LLC,  
 Dredging & Barge Dock  
 October 2008  
 Sheet 5 of 8

7672-P3

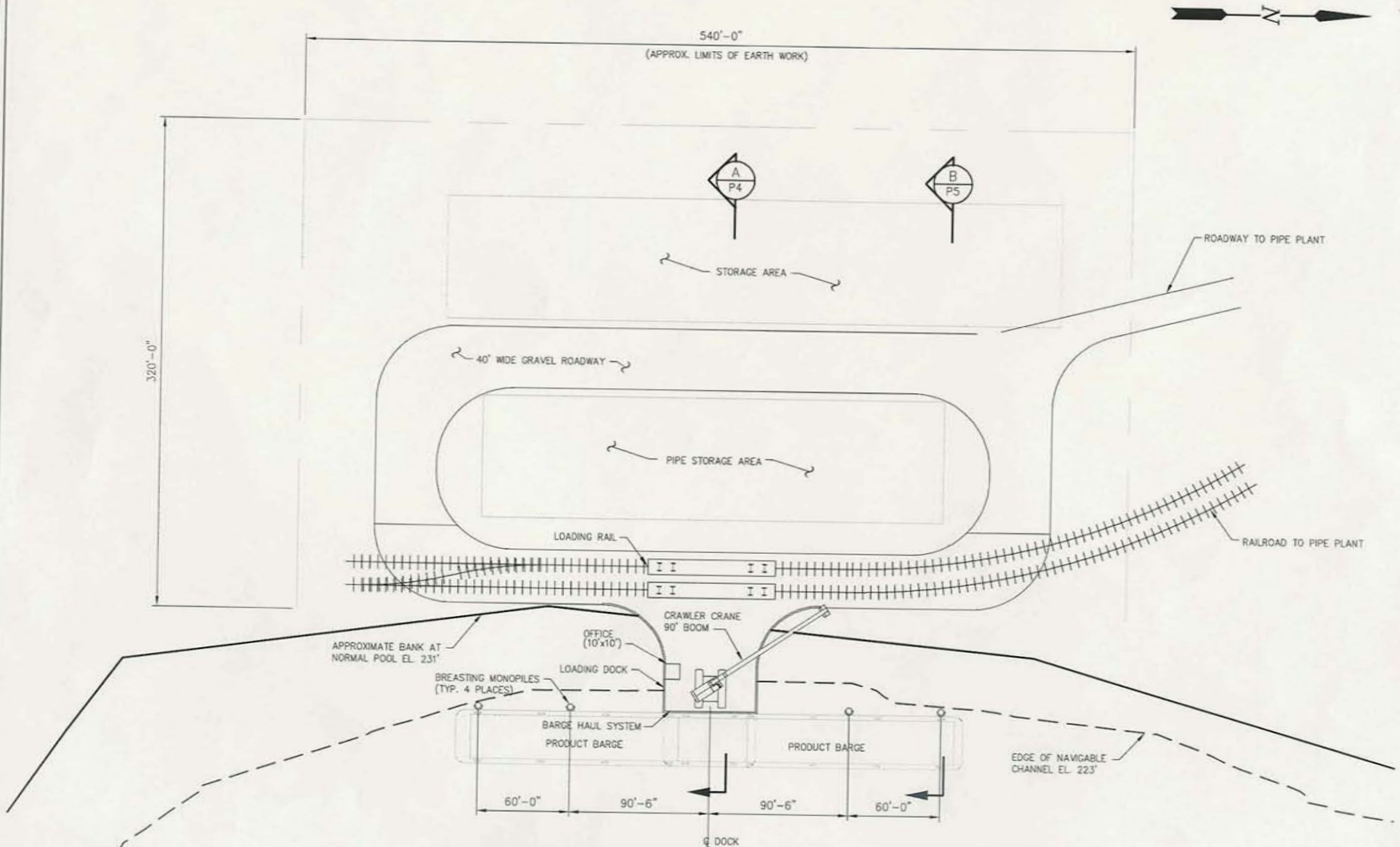

**WELSPUN PROPERTY SITE PLAN**

SCALE: GRAPHIC





**LANIER & ASSOCIATES**  
CONSULTING ENGINEERS  
INCORPORATED

NEW ORLEANS, LA

BEAUMONT, TX

PULASKI COUNTY

WELSPUN

ARKANSAS

7672-P4

DATE	FEB. '08
DESIGN	CJO
DRAWN	JLF
CHECK	N/O

**PROPOSED**  
**PIPE MILL BARGE**

ACTION NO. 2008-00295

Welspun Tubular LLC.

Dredging & Barge Dock

October 2008

Sheet 6 of 8

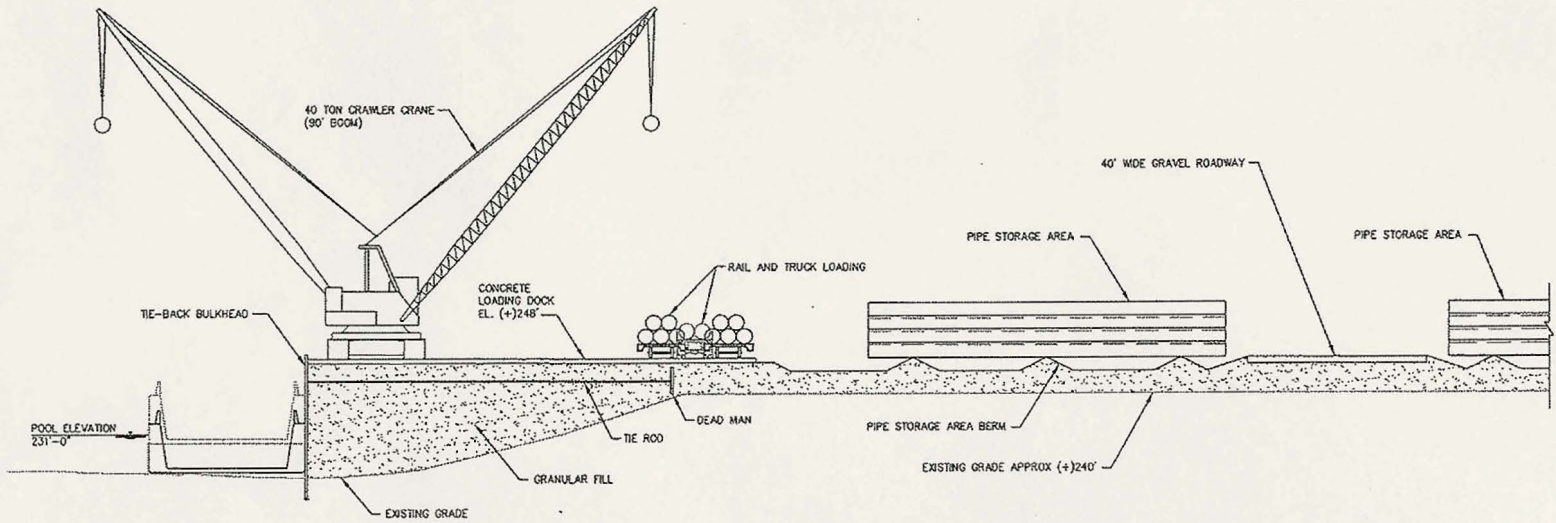

SECTION

A  
P3

SCALE: GRAPHIC

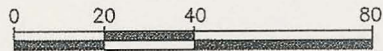

DISTANCE IN FEET



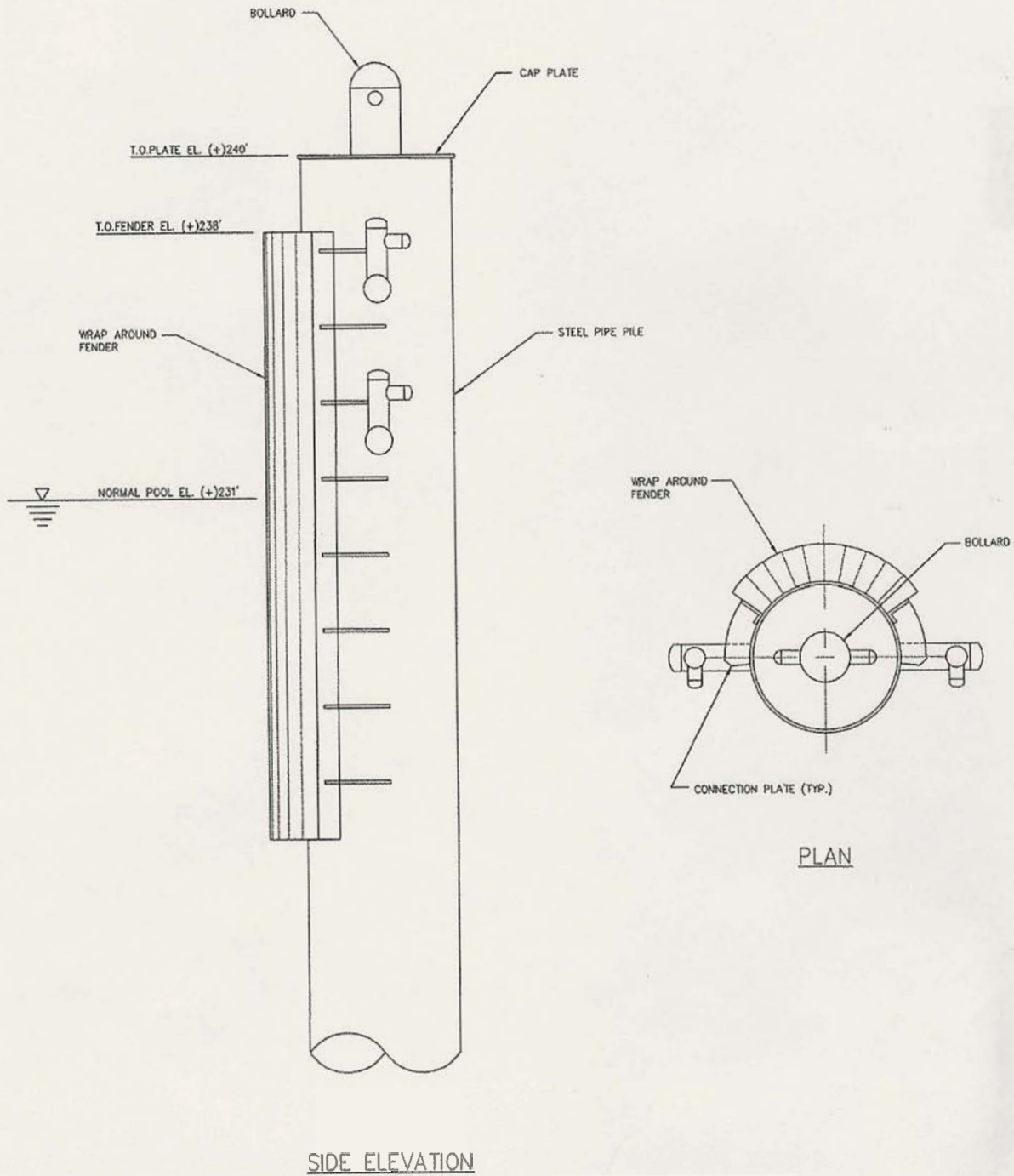

**PROPOSED MONOPILE DOLPHIN**

SCALE: N.T.S.

7672-P6



**LANIER & ASSOCIATES**  
CONSULTING ENGINEERS  
INCORPORATED

PULASKI COUNTY **WELSPUN** ARKANSAS

**PROPOSED  
PIPE MILL BAR  
MONOPILE D**

DATE FEB. '08  
DESIGN CLO  
DRAWN JLF  
CHECK CLO  
CONTRACT 7672

ACTION NO. 2008-00295  
Welspun Tubular LLC.  
Dredging & Barge Dock  
October 2008 **Sheet 7 of 8**

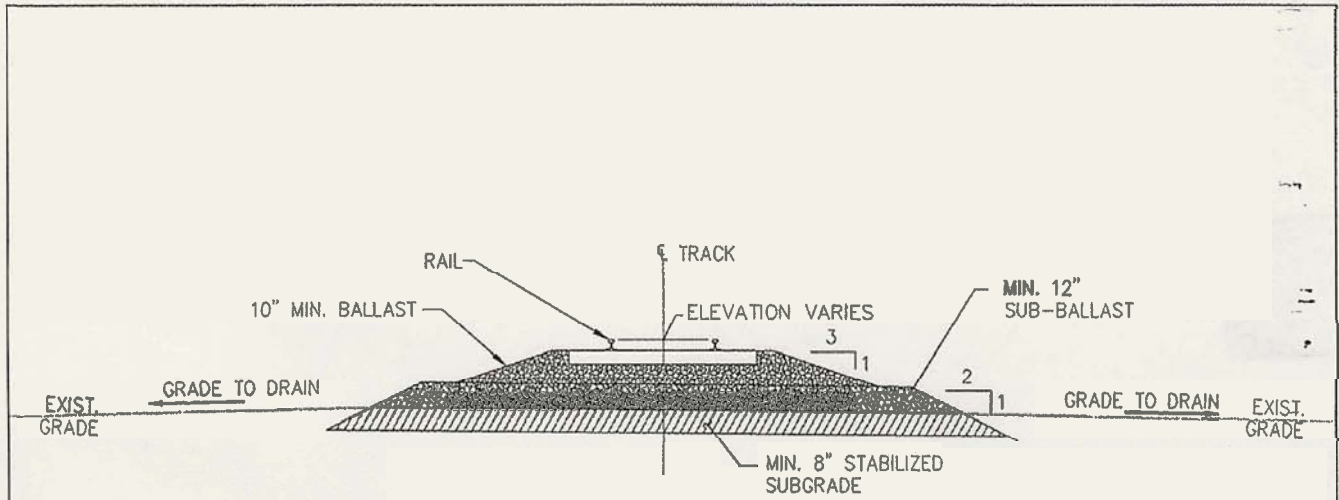

**TYPICAL TRACK SECTION**

SCALE: 1/8"=1'-0"

**A**  
P7

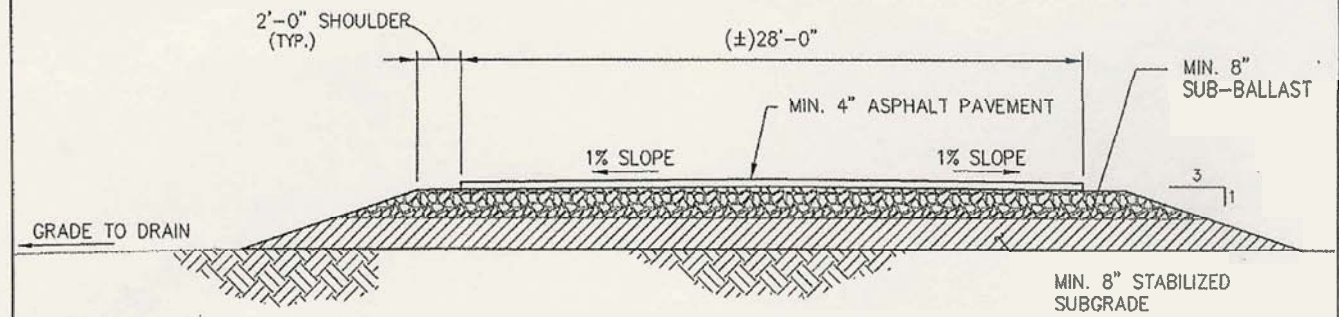

**TYPICAL ROAD SECTION**

SCALE: 1/8"=1'-0"

**B**  
P7

7672-P7



**LANIER & ASSOCIATES**  
CONSULTING ENGINEERS  
INCORPORATED

**WELSPUN**  
PULASKI COUNTY ARKANSAS

DATE	AUG. '08
DESIGN	CLO
DRAWN	JJF
CHECK	CLO

**PROPOSED**  
**PIPE MILL BAR**  
**TYPICAL SEC**

ACTION NO. 2008-00295  
Welspun Tubular LLC.

Dredging & Barge Dock

October 2008

Sheet-8 of 8