

APPLICATION NO. 200700208

JOINT PUBLIC NOTICE
CORPS OF ENGINEERS - STATE OF MISSOURI
(21-Day Comment Period)
(Comment Expiration Date – June 16, 2007)

TO WHOM IT MAY CONCERN: **Comments are invited on the work described below. Please see the Public Involvement section for details on submitting comments.**

Point of Contact. If additional information is desired, please contact the project manager, Louis E. Clarke, telephone number: (870) 886-3610, mailing address: Little Rock District Corps of Engineers, NE Regulatory Field Office, PO Box 865, Walnut Ridge, Arkansas 72476-0865, e-mail address: <mailto:Louis.E.Clarke@usace.army.mil>.

Project Information. Pursuant to Section 404 of the Clean Water Act (33 U.S. Code 1344), notice is hereby given that

**Clark Farms
c/o Mr. Andy Clark
8669 Highway 53
Poplar Bluff, MO 63901**

has requested authorization for the placement of dredged and fill material in waters of the United States associated with filling 5.2 acres of cut over wooded wetland. The proposed project is located in wetlands adjacent to the No. 1 Ditch, in the NE 1/4 SW 1/4 of section 14, T. 23 N., R. 7 E., northwest of Qulin, Butler County, Missouri.

The stated purpose of the project is to grade and farm an agricultural field. This requires the placement of fill into the 5.2 acre wetland.

The location and general plan for the proposed work are shown on the enclosed sheets.

Proposed Mitigation. The applicant has proposed mitigating by restoring wetlands at several sites and the preservation of a wetland at another site. There is a 5.2 acre field immediately adjacent to the No. 1 Ditch where wetland restoration is proposed; this is on this same farm.

CESWL-RO

Several other mitigation sites are proposed at another farm that is southwest of Qulin, in NE 1/4 NE 1/4 of section 6, T. 22 N., R. 7 E. Here the applicant has proposed restoring three fields (3.9 acres) and preserving a wooded slough (10.7 acres). These three fields and the slough are contiguous with a previous mitigation site (#14527-1) and an eastern large wooded tract which is owned by another party (total wooded tract would be 47.5 acres).

Water Quality Certification. By copy of this public notice, the applicant is requesting certification from the Missouri Department of Natural Resources that the operation of the proposed facility will apparently not violate the existing water quality criteria of the State of Missouri. The Commission hereby gives notice of its intent to certify this construction. A Corps of Engineers permit will not be issued until such certification has been granted. Commenters are requested to furnish a copy of their comments to the Missouri Department of Natural Resources.

Cultural Resources. The National Register of Historic Places has been consulted; and it has been determined that there are no properties currently listed in the Register, or eligible for inclusion therein, which would be affected by the proposed work. A Corps staff archeologist also will review topographic maps and data on reported sites in the area. If it is determined that further review is not warranted, these reviews will constitute the full extent of cultural resources investigation by this office unless we are made aware, as a result of comments received in response to this notice or by other means, of the existence of specific structures or sites which might be affected by the proposed work.

Endangered Species. Our preliminary determination is that the proposed activity will not affect listed Endangered Species or their critical habitat. A copy of this notice is being furnished to the U.S. Fish and Wildlife Service and appropriate state agencies and constitutes a request to those agencies for information on whether any listed or proposed-to-be-listed endangered or threatened species may be present in the area which would be affected by the proposed activity.

Flood Plain. We are providing copies of this notice to appropriate flood plain officials in accordance with 44 CFR Part 60 (Flood Plain Management Regulations Criteria for Land Management and Use) and Executive Order 11988 on Flood Plain Management.

Section 404(b)(1) Guidelines. The evaluation of activities to be authorized under this permit which involves the discharge of dredged or fill material will include application of guidelines promulgated by the Administrator, Environmental Protection Agency, under authority of Section 404(b) of the Clean Water Act. These guidelines are contained in 40 Code of Federal Regulations (CFR) 230.

Public Involvement. Any interested party is invited to submit to this office written comments or objections relative to the proposed work on or before **June 16, 2007**. Substantive

CESWL-RO

comments, both favorable and unfavorable, will be accepted and made a part of the record and will receive full consideration in determining whether this work would be in the public interest. The decision whether to issue a permit will be based on an evaluation of the probable impact including cumulative impacts of the proposed activity on the public interest. That decision will reflect the national concern for both protection and utilization of important resources. The benefit which reasonably may be expected to accrue from the proposal must be balanced against its reasonably foreseeable detriments. All factors which may be relevant to the proposal will be considered including the cumulative effects thereof; among those are conservation, economics, aesthetics, general environmental concerns, wetlands, historic properties, fish and wildlife values, flood hazards, flood plain values, land use, navigation, shoreline erosion and accretion, recreation, water supply and conservation, water quality, energy needs, safety, food and fiber production, mineral needs, considerations of property ownership and, in general, the needs and welfare of the people.

The Corps of Engineers is soliciting comments from the public; Federal, state, and local agencies and officials; Indian Tribes; and other interested parties in order to consider and evaluate the impacts of this proposed activity. Any comments received will be considered by the Corps of Engineers to determine whether to issue, modify, condition or deny a permit for this proposal. To make this decision, comments are used to assess impacts on endangered species, historic properties, water quality, general environmental effects, and the other public interest factors listed above. Comments are used in the preparation of an Environmental Assessment and/or an Environmental Impact Statement pursuant to the National Environmental Policy Act. Comments are also used to determine the need for a public hearing and to determine the overall public interest of the proposed activity.

Any person may request in writing within the comment period specified in this notice that a public hearing be held to consider this application. Requests for public hearings shall state, with particularity, the reasons for holding a public hearing. The District Engineer will determine if the issues raised are substantial and whether a hearing is needed for making a decision.

NOTE: The mailing list for this Public Notice is arranged by state and county where the project is located, and also includes any addressees who have asked to receive copies of all public notices. Please discard notices that are not of interest to you. If you have no need for any of these notices, please advise us so that your name can be removed from the mailing list.

Enclosure

Approximate Coordinates of Project Center

Latitude: **36.6387696874** Longitude: **-90.2761917907**

UTM Zone: **15** NAD 83 North: **4058257** East: **743522**

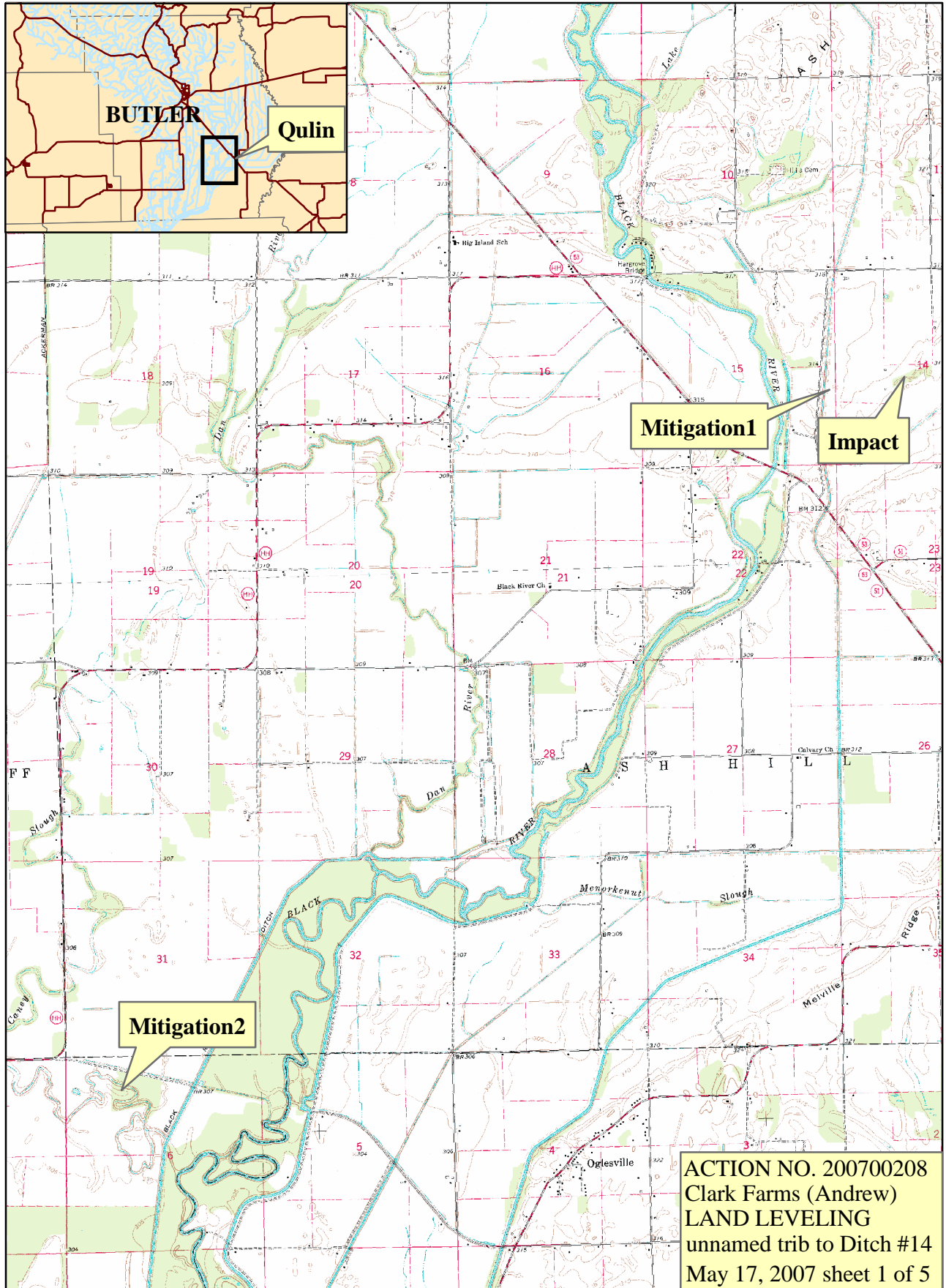

BUTLER

Qulin

Mitigation1

Impact

Mitigation2

ACTION NO. 200700208
Clark Farms (Andrew)
LAND LEVELING
 unnamed trib to Ditch #14
 May 17, 2007 sheet 1 of 5

10,000

Feet

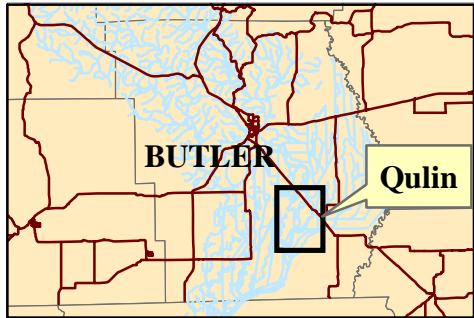

ACTION NO. 200700208
Clark Farms (Andrew)
LAND LEVELING
unnamed trib to Ditch #14
May 17, 2007 sheet 2 of 5

10,000

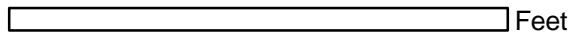

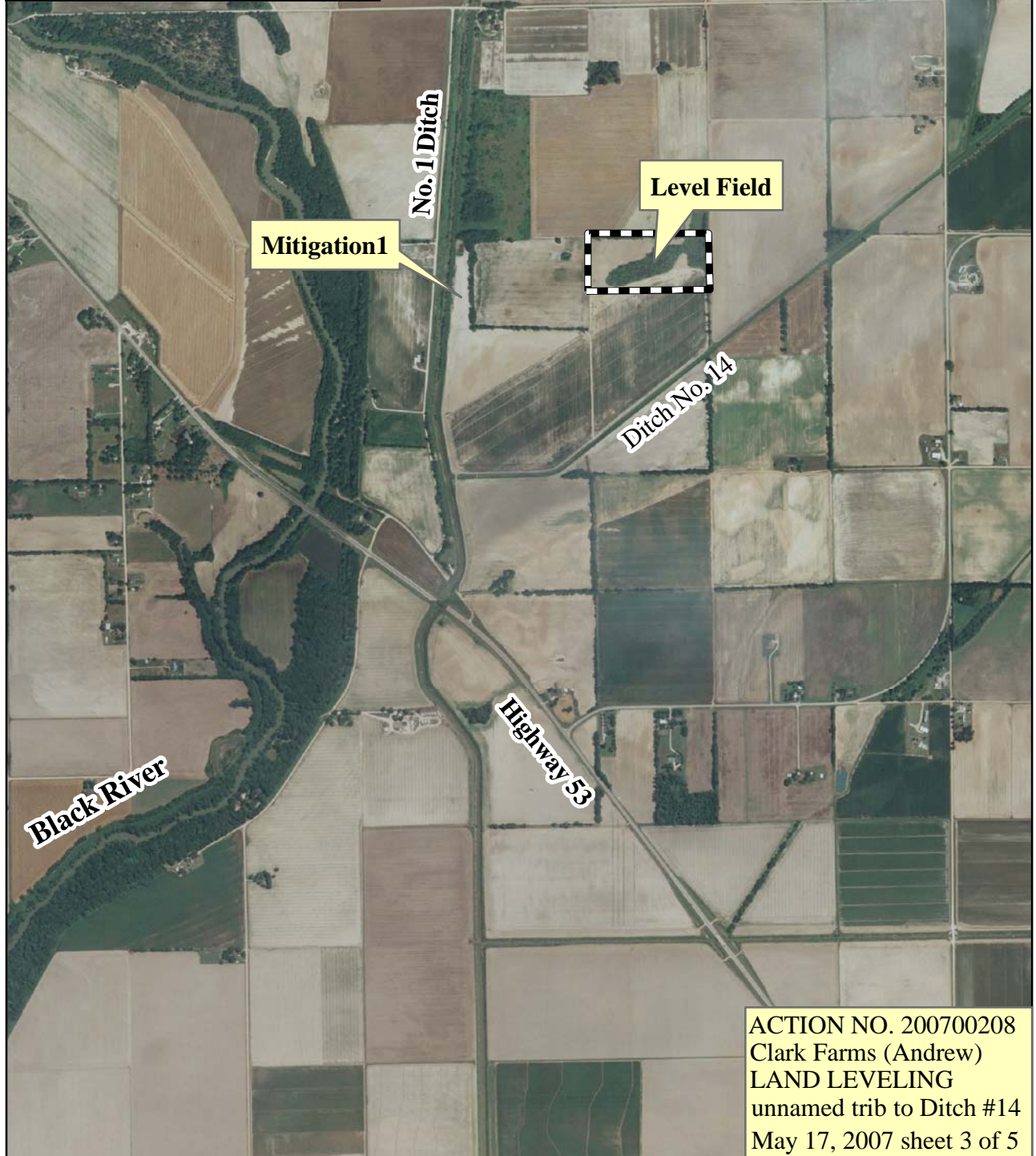
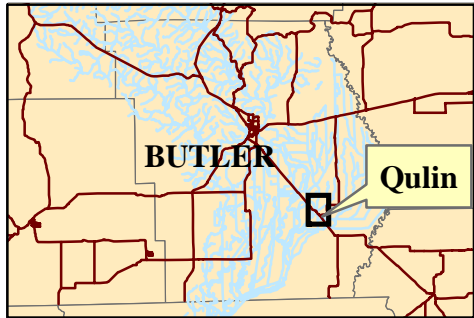

ACTION NO. 200700208
Clark Farms (Andrew)
LAND LEVELING
unnamed trib to Ditch #14
May 17, 2007 sheet 3 of 5

4,500

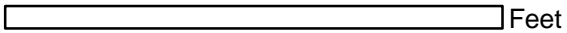

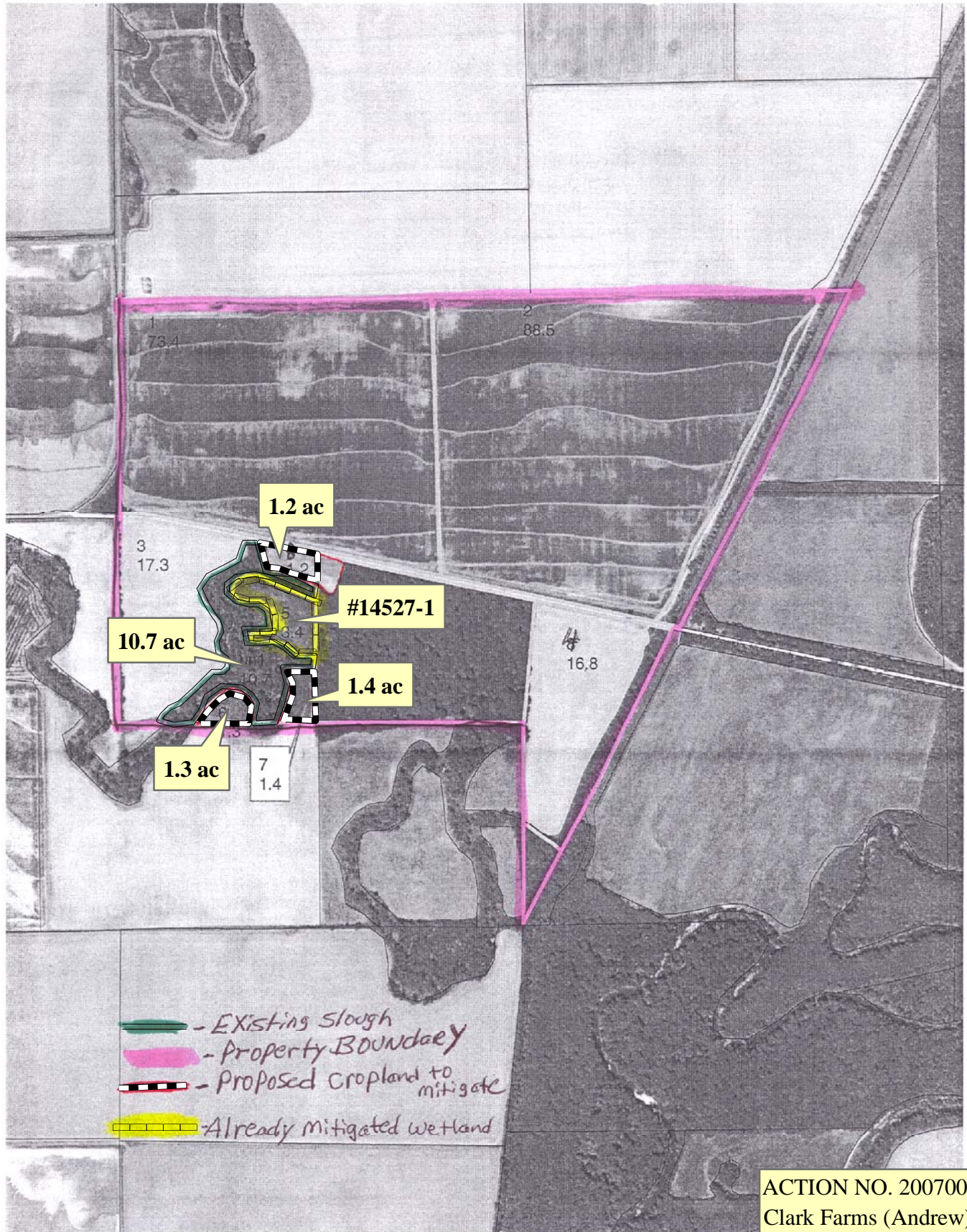

ACTION NO. 200700208
 Clark Farms (Andrew)
 LAND LEVELING
 unnamed trib to Ditch #14
 May 17, 2007 sheet 4 of 5

Certified Wetland Determination Jimmy Lee LLC



0 105 210 420 630 840 Feet

ACTION NO. 200700208
Clark Farms (Andrew)
LAND LEVELING
unnamed trib to Ditch #14
May 17, 2007 sheet 5 of 5

