

APPLICATION NO. **1993-11270-1**

JOINT PUBLIC NOTICE
CORPS OF ENGINEERS - STATE OF ARKANSAS
(25-Day Comment Period)
(Comment Expiration Date – December 21, 2007)

TO WHOM IT MAY CONCERN: **Comments are invited on the work described below. Please see the Public Involvement section for details on submitting comments.**

Point of Contact. If additional information is desired, please contact the project manager, Sarah Usdrowski, telephone number: (501) 324-5296, mailing address: Little Rock District Corps of Engineers, Regulatory Office, PO Box 867, Little Rock, Arkansas 72203-0867, e-mail address: <mailto:sarah.l.usdrowski@usace.army.mil>

Project Information. Pursuant to Section 10 of the Rivers and Harbors Act of 1899 (33 U.S. Code 403) and Section 404 of the Clean Water Act (33 U.S. Code 1344), notice is hereby given that

**Marina Cove, LLC
Mr. Nelson Cochran
2228 Cottdale Lane
Little Rock, Arkansas 72202**

has requested authorization for the construction of a dock that would provide a mooring facility for residences of a condominium development. Additionally, the applicant is requesting authorization for the placement of dredged and fill material in waters of the United States associated with dredging of sand and silt from the Arkansas River. The applicant has also requested authorization for future maintenance dredging at the site. The proposed project is located on the right descending bank of the Arkansas River, navigation mile 120.5, in section 33, T. 2 N., R. 12 W., in Little Rock, Pulaski County, Arkansas.

The purpose of the project is to provide a marina for a condominium development.

The proposed project would involve the construction of sixteen 30-foot by 13-foot boat slips and sixteen 40-foot by 16-foot boat slips, with an overall dock size of 17,360 square feet. The dredged material is proposed to either be placed behind a retaining wall (see below), hauled offsite, or used along the harbor edge.

CESWL-RO

The applicant has proposed a pool and retaining wall that would be constructed at an elevation of 245 feet m.s.l. This elevation is above the Corps of Engineers' flowage easement and ordinary high water mark of the Arkansas River.

The location and general plan for the proposed work are shown on the enclosed sheets.

Water Quality Certification. By copy of this public notice, the applicant is requesting water quality certification from the Arkansas Department of Environmental Quality (ADEQ) in accordance with Section 401(a)(1) of the Clean Water Act. Upon completion of the comment period and a public hearing, if held, a determination relative to water quality certification will be made. Evidence of this water quality certification or waiver of the right to certify must be submitted prior to the issuance of a Corps of Engineers permit.

Cultural Resources. The National Register of Historic Places has been consulted; and it has been determined that there are no properties currently listed in the Register, or eligible for inclusion therein, which would be affected by the proposed work. A Corps staff archeologist also will review topographic maps and data on reported sites in the area. If it is determined that further review is not warranted, these reviews will constitute the full extent of cultural resources investigation by this office unless we are made aware, as a result of comments received in response to this notice or by other means, of the existence of specific structures or sites which might be affected by the proposed work.

Endangered Species. Our preliminary determination is that the proposed activity will not affect listed Endangered Species or their critical habitat. A copy of this notice is being furnished to the U.S. Fish and Wildlife Service and appropriate state agencies and constitutes a request to those agencies for information on whether any listed or proposed-to-be-listed endangered or threatened species may be present in the area which would be affected by the proposed activity.

Flood Plain. We are providing copies of this notice to appropriate flood plain officials in accordance with 44 CFR Part 60 (Flood Plain Management Regulations Criteria for Land Management and Use) and Executive Order 11988 on Flood Plain Management.

Section 404(b)(1) Guidelines. The evaluation of activities to be authorized under this permit which involves the discharge of dredged or fill material will include application of guidelines promulgated by the Administrator, Environmental Protection Agency, under authority of Section 404(b) of the Clean Water Act. These guidelines are contained in 40 Code of Federal Regulations (CFR) 230.

Public Involvement. Any interested party is invited to submit to the above-listed POC written comments or objections relative to the proposed work on or before **December 21, 2007.** Substantive comments, both favorable and unfavorable, will be accepted and made a part of the

CESWL-RO

record and will receive full consideration in determining whether this work would be in the public interest. The decision whether to issue a permit will be based on an evaluation of the probable impact including cumulative impacts of the proposed activity on the public interest. That decision will reflect the national concern for both protection and utilization of important resources. The benefit which reasonably may be expected to accrue from the proposal must be balanced against its reasonably foreseeable detriments. All factors which may be relevant to the proposal will be considered including the cumulative effects thereof; among those are conservation, economics, aesthetics, general environmental concerns, wetlands, historic properties, fish and wildlife values, flood hazards, flood plain values, land use, navigation, shoreline erosion and accretion, recreation, water supply and conservation, water quality, energy needs, safety, food and fiber production, mineral needs, considerations of property ownership and, in general, the needs and welfare of the people.

The Corps of Engineers is soliciting comments from the public; Federal, state, and local agencies and officials; Indian Tribes; and other interested parties in order to consider and evaluate the impacts of this proposed activity. Any comments received will be considered by the Corps of Engineers to determine whether to issue, modify, condition or deny a permit for this proposal. To make this decision, comments are used to assess impacts on endangered species, historic properties, water quality, general environmental effects, and the other public interest factors listed above. Comments are used in the preparation of an Environmental Assessment and/or an Environmental Impact Statement pursuant to the National Environmental Policy Act. Comments are also used to determine the need for a public hearing and to determine the overall public interest of the proposed activity.

Any person may request in writing within the comment period specified in this notice that a public hearing be held to consider this application. Requests for public hearings shall state, with particularity, the reasons for holding a public hearing. The District Engineer will determine if the issues raised are substantial and whether a hearing is needed for making a decision.

NOTE: The mailing list for this Public Notice is arranged by state and county(s) where the project is located, and also includes any addressees who have asked to receive copies of all public notices. Please discard notices that are not of interest to you. If you have no need for any of these notices, please advise us so that your name can be removed from the mailing list.

Enclosures

Approximate Coordinates of Project Center

Latitude: **34.76** Longitude: **-92.3**

UTM Zone: **15** North: **3846745** East: **564155**

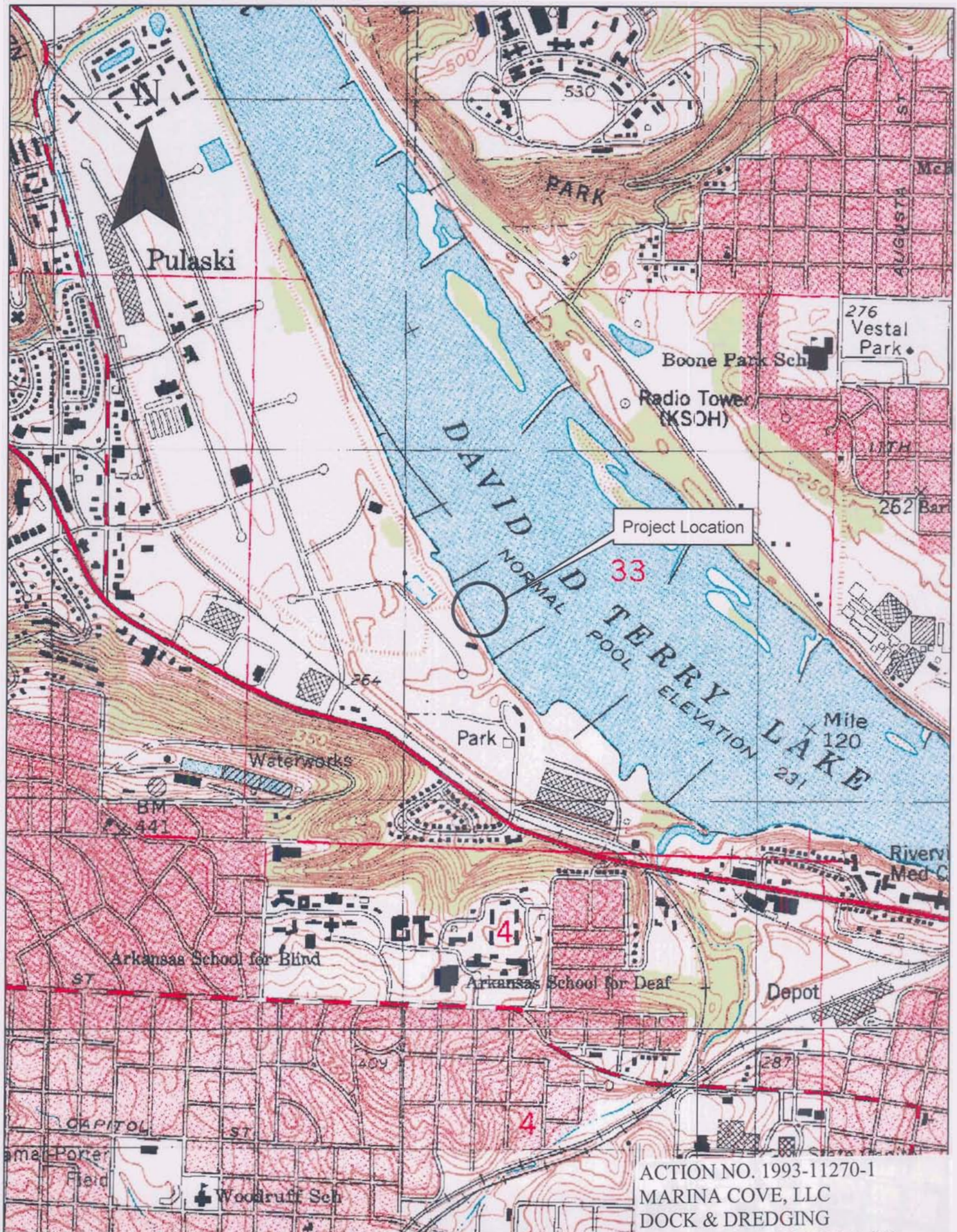

ACTION NO. 1993-11270-1
 MARINA COVE, LLC
 DOCK & DREDGING
 Arkansas River, NM 120.5, RB
 November 2007 SHEET 1 of 5

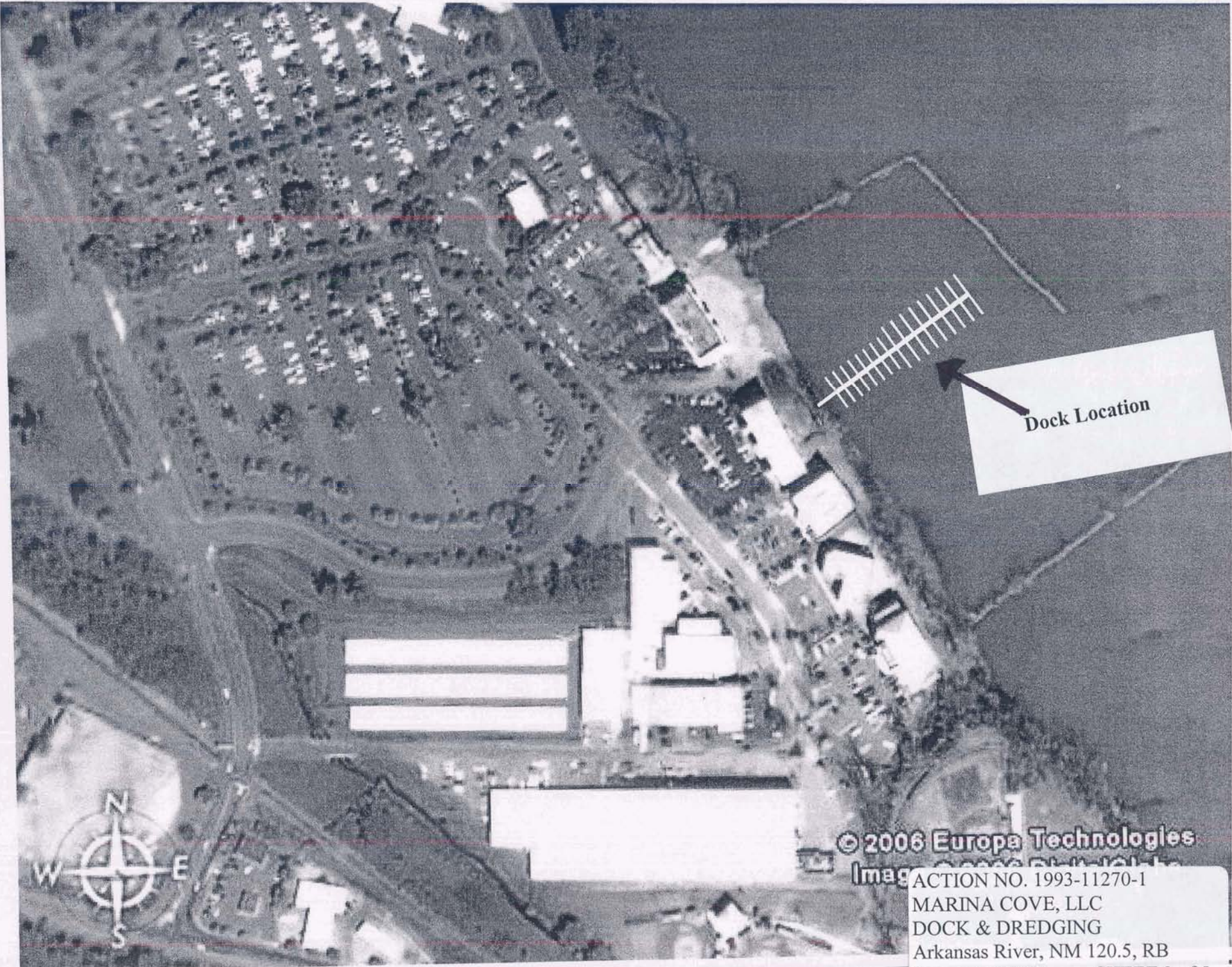

Dock Location



© 2006 Europa Technologies
Image © 2006 Europa Technologies

ACTION NO. 1993-11270-1
MARINA COVE, LLC
DOCK & DREDGING
Arkansas River, NM 120.5, RB
November 2007 SHEET 2 of 5

11/19/2007: As per Ms. Debra Hudson,
the underwater trusses will not be
included in the as-built design.

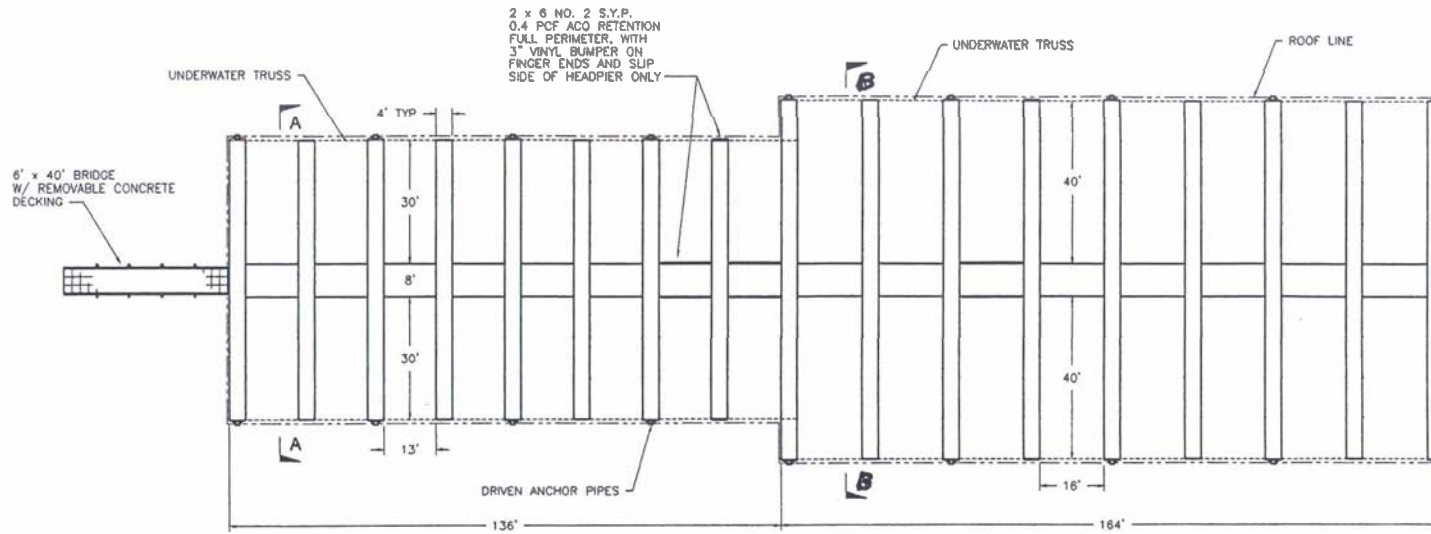

NOTE:
THIS DOCK WILL BE
COMPLETED IN PHASES
DETERMINED BY SLIP DEMAND

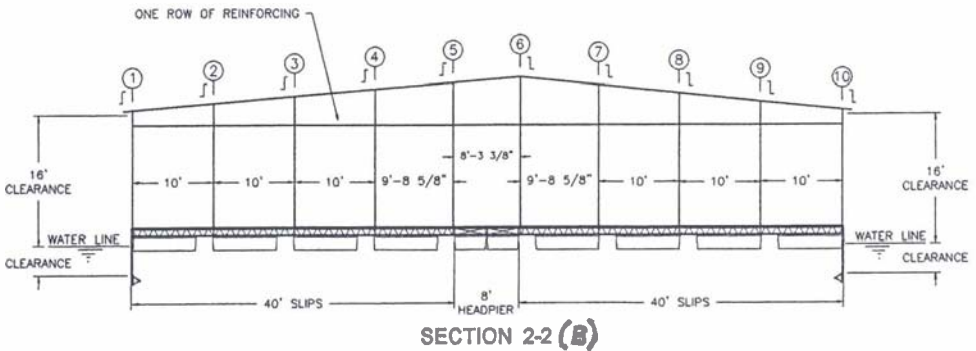
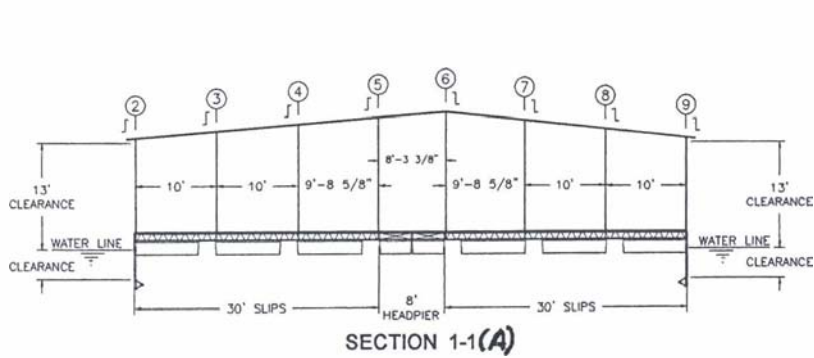

MDI Marine Development, Inc.
HC 62 Box B1
501 Industrial Dr.
Eufaula, Oklahoma 74432 U.S.A.

MARINA COVE
Little Rock, Arkansas
Date: 11/27/06 | Plan No. 1252-1 | Sheet 2 of 3

No.	Revisions	Date

ACTION NO. 1993-11270-1
MARINA COVE, LLC
DOCK & DREDGING
Arkansas River, NM 120.5, RB
November 2007 SHEET 3 of 5

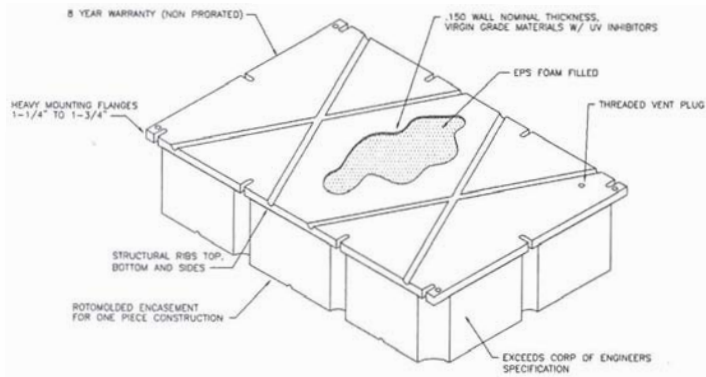
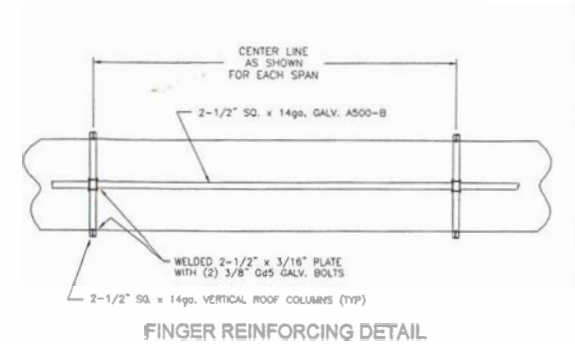
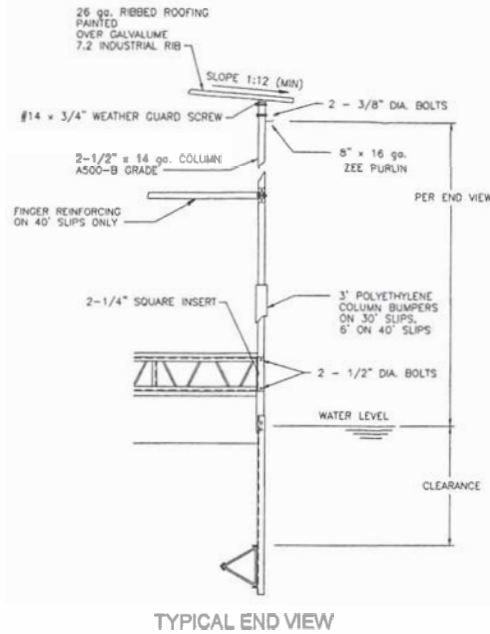
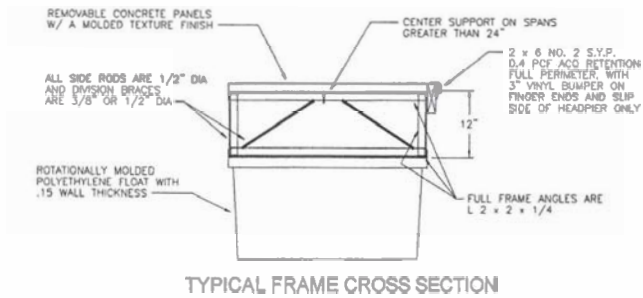

PROPERTIES	ASTM	UNITS	TYPICAL VALUES
DENSITY	D1505	g/cc	0.937
MELT INDEX (190°/2.15kg)	D-1238	g/10 min.	5.00
MELT INDEX (190°/2.15kg)	D-1238	g/10 min.	125
ESCR (100/1secpl, F-50)	D-1893 (B)	hrs	1000
TENSILE STRENGTH AT YIELD, 2"/min.	D-638	psi	2750
ELONGATION AT BREAK	D-638	%	600
FLEXURAL MODULUS (1% SECANT)	D-790	psi	109000
LOW TEMPERATURE IMPACT	ARM STD-40F	ft-lbs.	68
BRITTLINESS TEMPERATURE	D-748	°c	-90
HEAT DISTORTION TEMPERATURE	D-648	°c	63

Float Detail and Specs

Location of Pool and Retaining Wall



Marina Cove Condominiums
Luxury Living on the River