U.S. DEPARTMENT OF THE INTERIOR
U.S. GEOLOGICAL SURVEY

Prepared for the
NATIONAL AERONAUTICS AND SPACE ADMINISTRATION

ATLAS OF MARS
1:2,000,000 GEOLOGIC SERIES
OLYMPUS MONS REGION
MAP I-2327 SHEET 1 OF 3

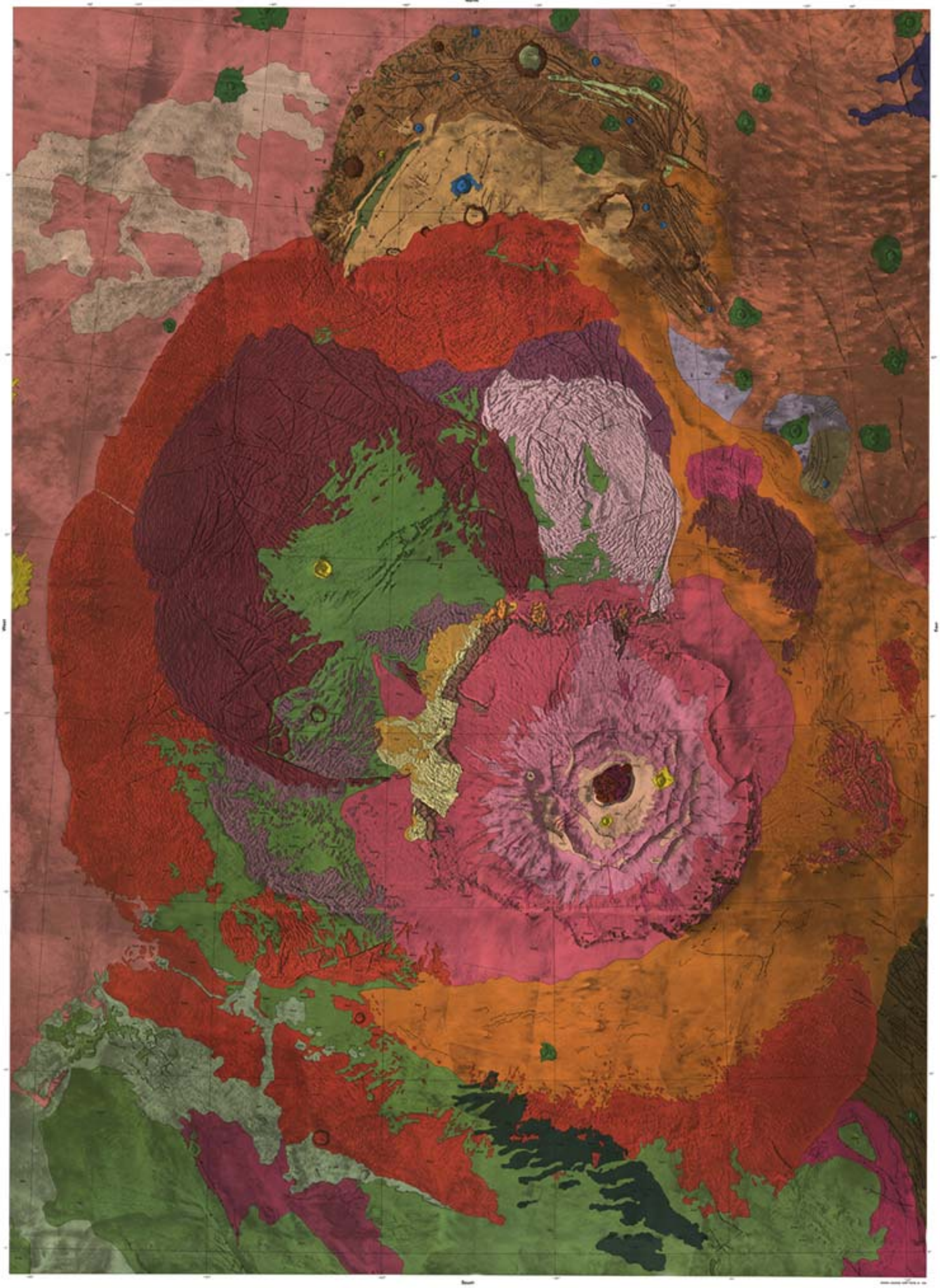

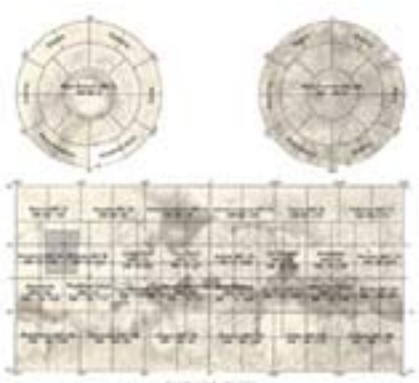

GEOLOGIC MAPS OF THE OLYMPUS MONS REGION OF MARS

By
Elliot C. Morris and Kenneth L. Tanaka

1981