



**US Army Corps
of Engineers®**
New England District

696 Virginia Road
Concord, MA 01742-2751

PUBLIC NOTICE

Date: April 29, 2008

Comment Period Ends: May 30, 2008

File Number: NAE-2006-2246

In Reply Refer To: Michael J. Elliott

Or by e-mail: michael.j.elliott@usace.army.mil

The District Engineer has received a permit application from the applicant below to **conduct work in waters of the United States** as described below and on page 4 of this Public Notice. The Corps is soliciting comments on both the project itself and the range of issues to be addressed in the environmental documentation. Full size plans are available for review at the Corps offices located at 696 Virginia Road in Concord, MA.

APPLICANT

Wickford Shipyard, Inc.

ACTIVITY

To expand an existing 136 slip marina located in Wickford Cove in North Kingstown, RI. The marina project would expand the marina perimeter limit and install 64 new slips for a total of 200 slips. There is no dredging proposed. A detailed description and plans of the activity are attached.

WATERWAY AND LOCATION OF THE PROPOSED WORK

The site is located at 125 Steamboat Avenue in North Kingstown, Rhode Island. The marina is located on the southern/eastern shoreline of Wickford Cove. The location is on the USGS Wickford, RI quadrangle sheet at lat/long coordinates N41° 34.283' and W71° 26.666'.

AUTHORITY

Permits are required pursuant to:

- Section 10 of the Rivers and Harbors Act of 1899
 Section 404 of the Clean Water Act
 Section 103 of the Marine Protection, Research and Sanctuaries Act).

The decision whether to issue a permit will be based on an evaluation of the probable impact of the proposed activity on the public interest. That decision will reflect the national concern for both protection and utilization of important resources. The benefit which may reasonably accrue from the proposal must be balanced against its reasonably foreseeable detriments. All factors which may be relevant to the proposal will be considered, including the cumulative effects thereof; among those are: conservation, economics, aesthetics, general environmental concerns, wetlands, cultural value, fish and wildlife values, flood hazards, flood plain value, land use, navigation, shoreline erosion and accretion, recreation, water supply and conservation, water quality, energy needs, safety, food production and, in general, the needs and welfare of the people.

The Corps of Engineers is soliciting comments from the public; Federal, state, and local agencies and officials; Indian Tribes; and other interested parties in order to consider and evaluate the impacts of this proposed

CENAE-R
FILE NO. NAE-2007-518

activity. Any comments received will be considered by the Corps of Engineers to determine whether to issue, modify, condition or deny a permit for this proposal. To make this decision, comments are used to assess impacts on endangered species, historic properties, water quality, general environmental effects, and the other public interest factors listed above. Comments are used in the preparation of an Environmental Assessment and/or an Environmental Impact Statement pursuant to the National Environmental Policy Act. Comments are also used to determine the need for a public hearing and to determine the overall public interest of the proposed activity.

Where the activity involves the discharge of dredged or fill material into waters of the United States or the transportation of dredged material for the purpose of disposing it in ocean waters, the evaluation of the impact of the activity in the public interest will also include application of the guidelines promulgated by the Administrator, U.S Environmental Protection Agency, under authority of Section 404(b) of the Clean Water Act, and/or Section 103 of the Marine Protection Research and Sanctuaries Act of 1972 as amended.

In order to properly evaluate the proposal, we are seeking public comment. Anyone wishing to comment is encouraged to do so. **Comments should be submitted in writing by the above date.** If you have any questions, please contact Michael Elliott at (978) 318-8131, (800) 343-4789 or (800) 362-4367, if calling from within Massachusetts.

Any person may request, in writing, within the comment period specified in this notice, that a public hearing be held to consider the application. Requests for a public hearing shall specifically state the reasons for holding a public hearing. The Corps holds public hearings for the purpose of obtaining public comments when that is the best means for understanding a wide variety of concerns from a diverse segment of the public.

ESSENTIAL FISH HABITAT

The Magnuson-Stevens Fishery Conservation and Management Act, as amended by the Sustainable Fisheries Act of 1996 (Public Law 104-267), requires all federal agencies to consult with the National Marine Fisheries Service on all actions, or proposed actions, permitted, funded, or undertaken by the agency, that may adversely affect Essential Fish Habitat (EFH).

This project will impact approximately 2.1 acres of Essential Fish Habitat (EFH) for haddock (larvae), red hake (larvae, juveniles, adults), winter flounder (eggs, larvae, juveniles, adults), windowpane flounder (eggs, larvae, juveniles, adults), American plaice (larvae, juveniles, adults), Atlantic sea herring (larvae, juveniles, adults), bluefish (juveniles, adults), Atlantic mackerel (eggs, larvae, juveniles, adults), summer flounder (larvae, juveniles, adults), scup (eggs, larvae, juveniles, adults), black sea bass (juveniles, adults), king mackerel (eggs, larvae, juveniles, adults), Spanish mackerel (eggs, larvae, juveniles, adults), cobia (eggs, larvae, juveniles, adults) and sand tiger shark (larvae). The habitat consists of silt, sand and gravel. However, the District Engineer has made a preliminary determination that the site-specific adverse effect will not be substantial. Further consultation with the National Marine Fisheries Service regarding EFH conservation recommendations is being conducted and will be concluded prior to the final decision.

106 REVIEW COMPLETE

Based on his initial review, the District Engineer has determined that little likelihood exists for the proposed work to impinge upon properties with cultural or Native American significance, or listed in, or eligible for

CENAE-R
FILE NO. NAE-2007-518

listing in, the National Register of Historic Places. Therefore, no further consideration of the requirements of Section 106 of the National Historic Preservation Act of 1966, as amended, is necessary. This determination is based upon one or more of the following:

- a. The permit area has been extensively modified by previous work.
- b. The permit area has been recently created.
- c. The proposed activity is of limited nature and scope.
- d. Review of the latest published version of the National Register shows that no presence of registered properties listed as being eligible for inclusion therein are in the permit area or general vicinity.
- e. Coordination with the State Historic Preservation Officer and/or Tribal Historic Preservation Officer.

Pursuant to the Endangered Species Act, the District Engineer is hereby requesting that the appropriate Federal Agency provide comments regarding the presence of and potential impacts to listed species or its critical habitat.

The States of Connecticut, Maine, Massachusetts, New Hampshire and Rhode Island have approved Coastal Zone Management Programs. Where applicable the applicant states that any proposed activity will comply with and will be conducted in a manner that is consistent with the approved Coastal Zone Management Program. By this Public Notice, we are requesting the State concurrence or objection to the applicant's consistency statement.

The initial determinations made herein will be reviewed in light of facts submitted in response to this notice. All comments will be considered a matter of public record. Copies of letters of objection will be forwarded to the applicant who will normally be requested to contact objectors directly in an effort to reach an understanding.

The following authorizations have been applied for, or have been, or will be obtained:

- (X) Permit, License or Assent from State.
- () Permit from Local Wetland Agency or Conservation Commission.
- () Water Quality Certification in accordance with Section 401 of the Clean Water Act.

THIS NOTICE IS NOT AN AUTHORIZATION TO DO ANY WORK.

For more information on the New England District Corps of Engineers programs, visit our website at <http://www.nae.usace.army.mil>.

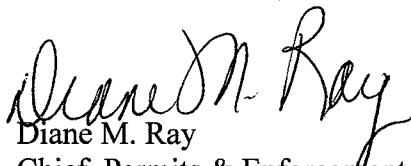
Diane M. Ray
Chief, Permits & Enforcement Branch
Regulatory Division

If you would prefer not to continue receiving Public Notices, please contact Ms. Tina Chaisson at (978) 318-8058 or e-mail her at bettina.m.chaisson@usace.army.mil. You may also check here () and return this portion of the Public Notice to: Bettina Chaisson, Regulatory Division, U.S. Army Corps of Engineers, 696

CENAE-R
FILE NO. NAE-2007-518

Virginia Road, Concord, MA 01742-2751.

NAME: _____
ADDRESS: _____

PROPOSED WORK AND PURPOSE

The project involves a marina expansion in Wickford Cove with the number of boat slips increasing from 136 to 200. There is a 60-foot wide Federal Channel present with an authorized depth of 9 feet. There is a 27-foot setback line from the Federal Channel; no structure is proposed to be closer than 31-feet from the Federal Channel. The most seaward structure extends 218' past mean high water in Wickford Cove.

There is no dredging or filling proposed as part of this application.

A boat sewerage pump-out facility is proposed at the existing gas dock and will be open to the general public.

There is a proposed revised marina perimeter limit encompassing the expanded marina site.

The work is described on the enclosed plans entitled "WICKFORD SHIPYARD, INC." dated "MARCH 19, 2008".

Summary of Essential Fish Habitat (EFH) Designation

10' x 10' Square Coordinates:

Boundary	North	East	South	West
Coordinate	41° 40.0' N	71° 20.0' W	41° 30.0' N	71° 30.0' W

Square Description (i.e. habitat, landmarks, coastline markers): Waters within the square within Narragansett Bay affecting the following: south of Rhode I., including the western half of the East Passage the West Passage, and the northern half of Conanicut Island. Also affected are: Calf Pasture Pt., Allen Harbor, Davisville Depot, Sauga Pt. and Poplar Pt. on Fishing Cove east of Wickford, RI., Lone Tree Pt., Wild Goose Pt., Fox I., Bissel Cove, Rome Pt, Green Pt., Plum Beach east of Barber Heights, RI., Casey Pt., Saunderstown, RI., and Dutch I., all on the mainland, and on Conanicut I., from Sand Pt., south to Jamestown, RI., west of the island along with Potter Cove and Taylor Pt. northeast of Jamestown, RI. on the east side of the island. Other important areas affected: National Estuarine Sanctuaries around Hope I., Despair I., and Gooseberry I., and around the northwest portion of Prudence I., including Potter Cove, Gull Pt., Bear Pt., Providence Pt., Coggeshall Cove, Sheep Pen Cove, and Pine Hill Pt. Also affected are, Patience I. and the very tip of Warwick Pt. on Warwick Neck, south of Warwick, RI., the waters within and around Greenwich Cove east of East Greenwich, RI., and waters around Potowomut Neck on Greenwich Bay, including on the Potowomut River" Sandy Pt., Marsh Pt., Pojac Pt., and Bluff Pt, the Potowomut River, Tibbets Creek, Mount View, RI., Cold Spring Rock, Round Rock, Hunt Ledge, and Flat Rock, Old Seargent, and the Annaquatacut River.

Species	Eggs	Larvae	Juveniles	Adults
Atlantic cod (<i>Gadus morhua</i>)				
haddock (<i>Melanogrammus aeglefinus</i>)		X		
pollock (<i>Pollachius virens</i>)				
whiting (<i>Merluccius bilinearis</i>)				
red hake (<i>Urophycis chuss</i>)		X	X	X
white hake (<i>Urophycis tenuis</i>)				
redfish (<i>Sebastes fasciatus</i>)	n/a			
witch flounder (<i>Glyptocephalus cynoglossus</i>)				
winter flounder (<i>Pleuronectes americanus</i>)	X	X	X	X
yellowtail flounder (<i>Pleuronectes ferruginea</i>)				
windowpane flounder (<i>Scophthalmus aquosus</i>)	X	X	X	X
American plaice (<i>Hippoglossoides platessoides</i>)		X	X	X
ocean pout (<i>Macrozoarces americanus</i>)				
Atlantic sea scallop (<i>Placopecten magellanicus</i>)				
Atlantic sea herring (<i>Clupea harengus</i>)		X	X	X
monkfish (<i>Lophius americanus</i>)				
bluefish (<i>Pomatomus saltatrix</i>)			X	X
long finned squid (<i>Loligo pealei</i>)	n/a	n/a		

short finned squid (<i>Illex illecebrosus</i>)	n/a	n/a		
Atlantic butterfish (<i>Peprilus triacanthus</i>)				
Atlantic mackerel (<i>Scomber scombrus</i>)	X	X	X	X
summer flounder (<i>Paralichthys dentatus</i>)		X	X	X
scup (<i>Stenotomus chrysops</i>)	X	X	X	X
black sea bass (<i>Centropristus striata</i>)	n/a		X	X
surf clam (<i>Spisula solidissima</i>)	n/a	n/a		
ocean quahog (<i>Artica islandica</i>)	n/a	n/a		
spiny dogfish (<i>Squalus acanthias</i>)	n/a	n/a		
tilefish (<i>Lopholatilus chamaeleonticeps</i>)				
king mackerel (<i>Scomberomorus cavalla</i>)	X	X	X	X
Spanish mackerel (<i>Scomberomorus maculatus</i>)	X	X	X	X
cobia (<i>Rachycentron canadum</i>)	X	X	X	X
sand tiger shark (<i>Odontaspis taurus</i>)		X		

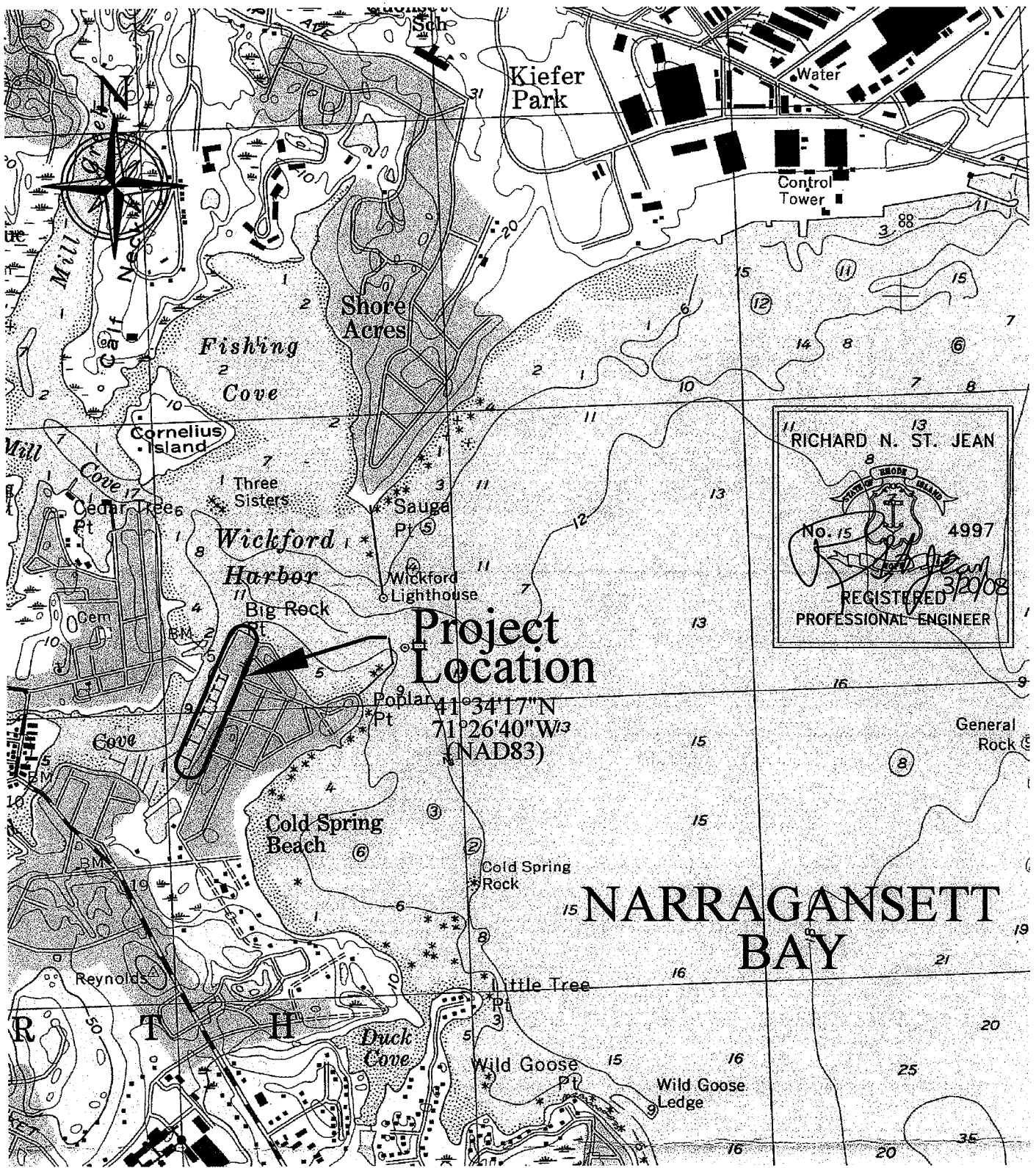

11 RICHARD N. ST. JEAN
 13
 8
 No. 15 4997
 REGISTERED 3/20/08
 PROFESSIONAL ENGINEER

WICKFORD QUADRANGLE - 1995

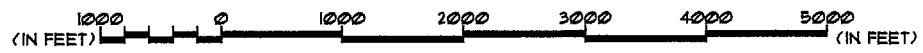

St. Jean Engineering LLC Civil and Structural Engineering 1145 Middle Rd., East Greenwich, RI 02818 Tel/Fax: (401)398-0999	MARINA EXPANSION SURROUNDING AREA FROM USGS MAP		DATE MARCH 19, 2008
	LOCATION: WICKFORD COVE AP 91, LOTS 124, 126, 127, 202 STEAMBOAT AVENUE NORTH KINGSTOWN, RI	APPLICATION BY: WICKFORD SHIPYARD, INC. 125 STEAMBOAT AVENUE NORTH KINGSTOWN, RHODE ISLAND 02852	SHEET OF 1 12

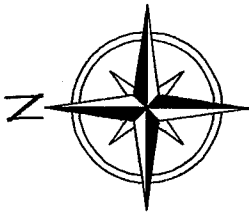

RICHARD N. ST. JEAN
 No. 4997
 REGISTERED PROFESSIONAL ENGINEER
 3/29/08

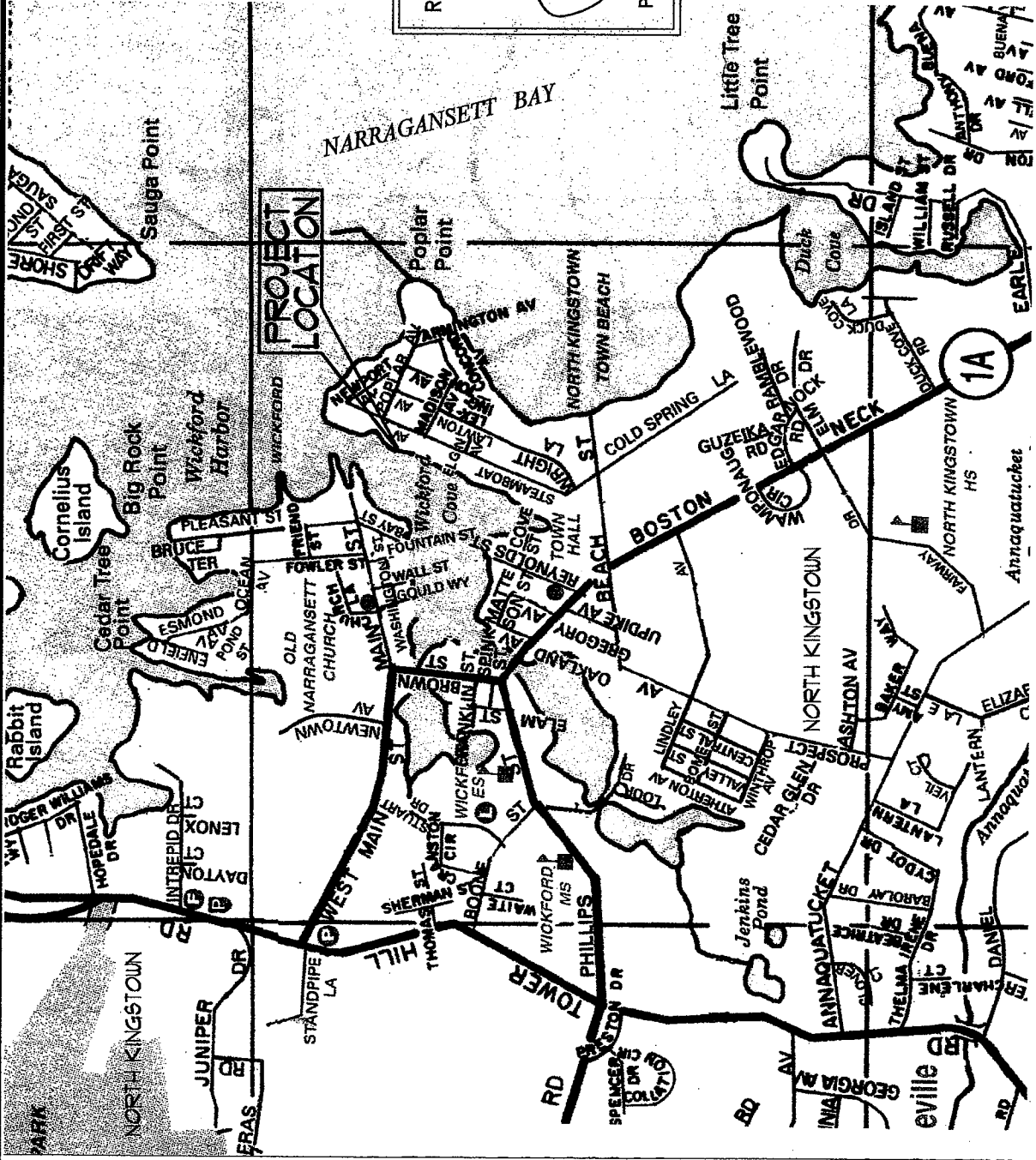

LOCUS MAP

St. Jean Engineering LLC Civil and Structural Engineering 1145 Middle Rd., East Greenwich, RI 02818 Tel/Fax: (401)398-0999	WICKFORD SHIPYARD, INC. - MARINA EXPANSION LOCUS MAP		DATE MARCH 19, 2008
	LOCATION: WICKFORD COVE AP 91, LOTS 124, 126, 127, 128 STEAMBOAT AVENUE NORTH KINGSTOWN, RI 02852	APPLICATION BY: WICKFORD SHIPYARD, INC. 125 STEAMBOAT AVENUE NORTH KINGSTOWN, RHODE ISLAND 02852	REVISIONS:

LEGEND

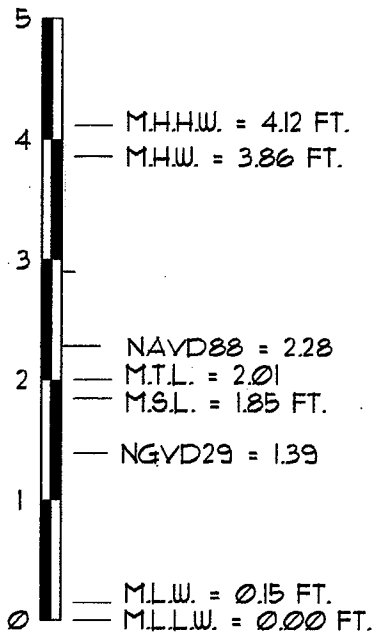

- PROPERTY LINE, M.P.L.
- EXISTING CONTOUR
- PROPOSED CONTOUR
- EXISTING SEWER
- PROPOSED SEWER
- EXISTING WATER LINE
- PROPOSED WATER LINE
- EXISTING MANHOLE
- SEWER MANHOLE
- EXISTING CATCH BASIN
- EXISTING BUILDING
- EXISTING SPOT GRADE
- PROPOSED SPOT GRADE
- EXISTING STONE WALL
- EXISTING FENCE LINE
- FLOOD ZONE BOUNDARY
- EXISTING HYDRANT
- EXISTING POLE
- SHORE LINE
- EXISTING SIGN POST
- SITE LIGHTING
- BORING LOCATION
- OVERHEAD ELECTRIC
- UNDERGROUND ELECTRIC
- GASOLINE/DIESEL FUEL LINE

ELEVATION INFORMATION FOR WICKFORD, NARRAGANSETT BAY

NO.	BENCH MARK LOCATIONS:
4538 A	DISK SET IN NE CORNER OF TOWN DOCK CONC. SEAWALL
4538 B	DISK SET IN SE CORNER OF TOWN DOCK CONC. SEAWALL
4538 C	DISK SET IN GRANITE STAIRWAY ENTRANCE @ T MAIN ST.
4538 D	DISK IN SIDEWALK EAST SIDE OF WICKFORD BRIDGE NO. 10
388	DISK SET IN BRIDGE ABUTMENT OF BRIDGE NO. 11

ABBREVIATIONS

U. O. N.	UNLESS OTHERWISE NOTED
N. T. S.	NOT TO SCALE
I. A. W.	IN ACCORDANCE WITH
TYP.	TYPICAL
R & D	REMOVE AND DISPOSE
BIT.	BITUMINOUS CONCRETE
M. P. L.	MARINA PERIMETER LINE
S. F., #	SQUARE FOOT
MIN.	MINIMUM
HDG.	HOT DIPPED GALVANIZED
SS	STAINLESS STEEL
EXTG.	EXISTING
SMH	SEWER MANHOLE
DMH	DRAINAGE MANHOLE

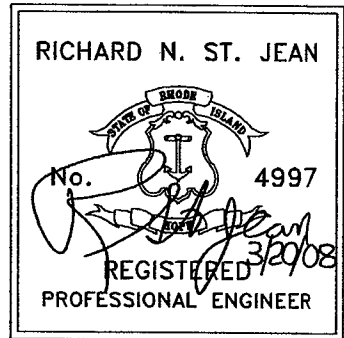

St. Jean Engineering LLC Civil and Structural Engineering 1145 Middle Rd., East Greenwich, RI 02818 Tel/Fax: (401)398-0999	WICKFORD SHIPYARD, INC LEGEND & ABBREVIATIONS	DATE MARCH 19, 2008
	LOCATION: WICKFORD COVE AP 91, LOTS 124, 126, 127, 202 STEAMBOAT AVENUE NORTH KINGSTOWN, RI	APPLICATION BY: WICKFORD SHIPYARD, INC. 125 STEAMBOAT AVENUE NORTH KINGSTOWN, RHODE ISLAND 02882

RICHARD N. ST. JEAN
 4997
 REGISTERED PROFESSIONAL ENGINEER
 3/29/08

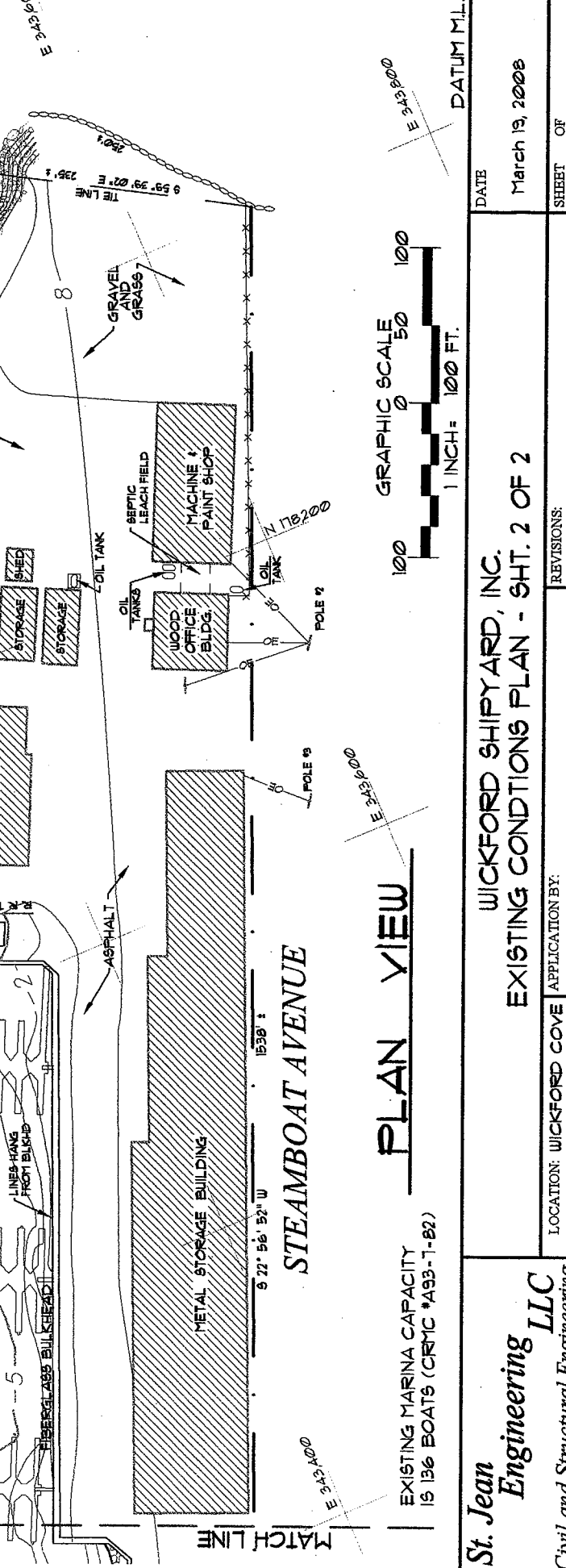
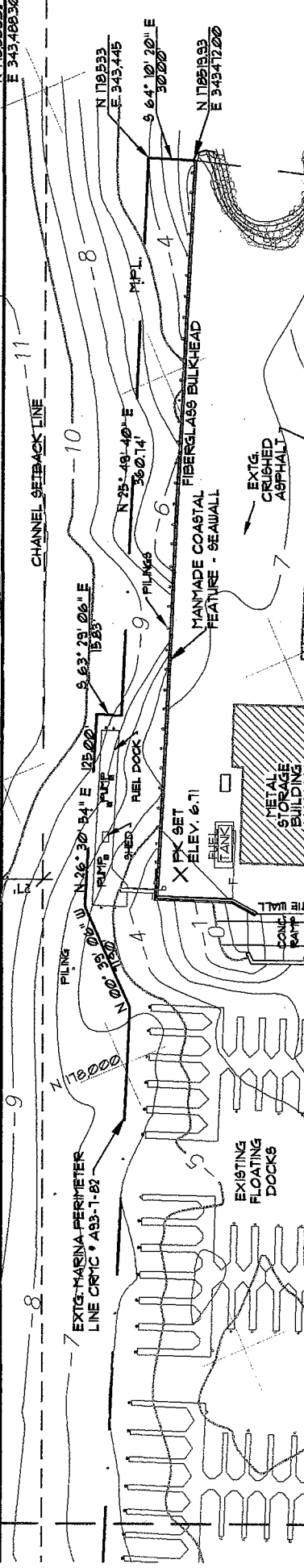
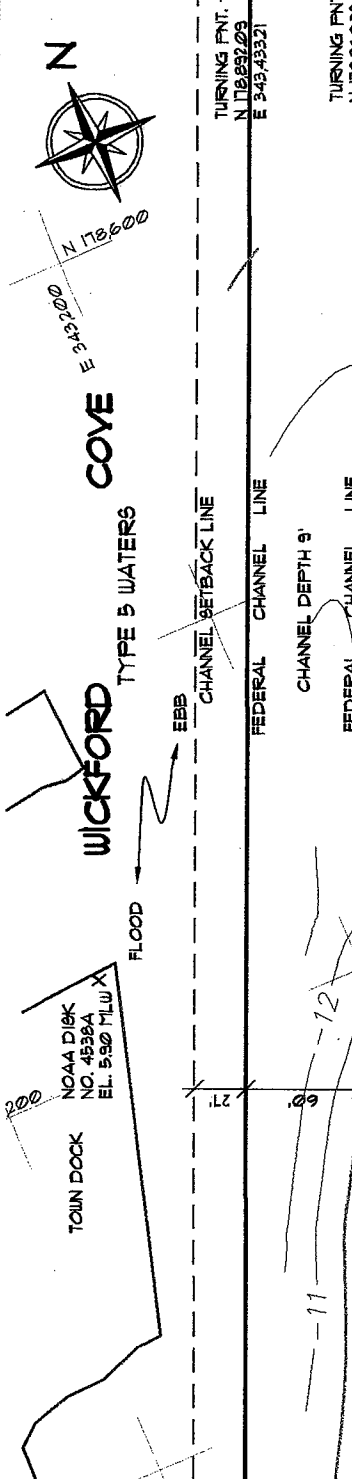

St. Jean Engineering LLC Civil and Structural Engineering 1145 Middle Rd., East Greenwich, RI 02818 Tel/Fax: (401)398-0999	DATE March 19, 2008
	SHEET OF 7 12
APPLICATION BY: WICKFORD SHIPYARDS, INC. 125 STEAMBOAT AVENUE NORTH KINGSTOWN, RI 02852	
REVISIONS:	

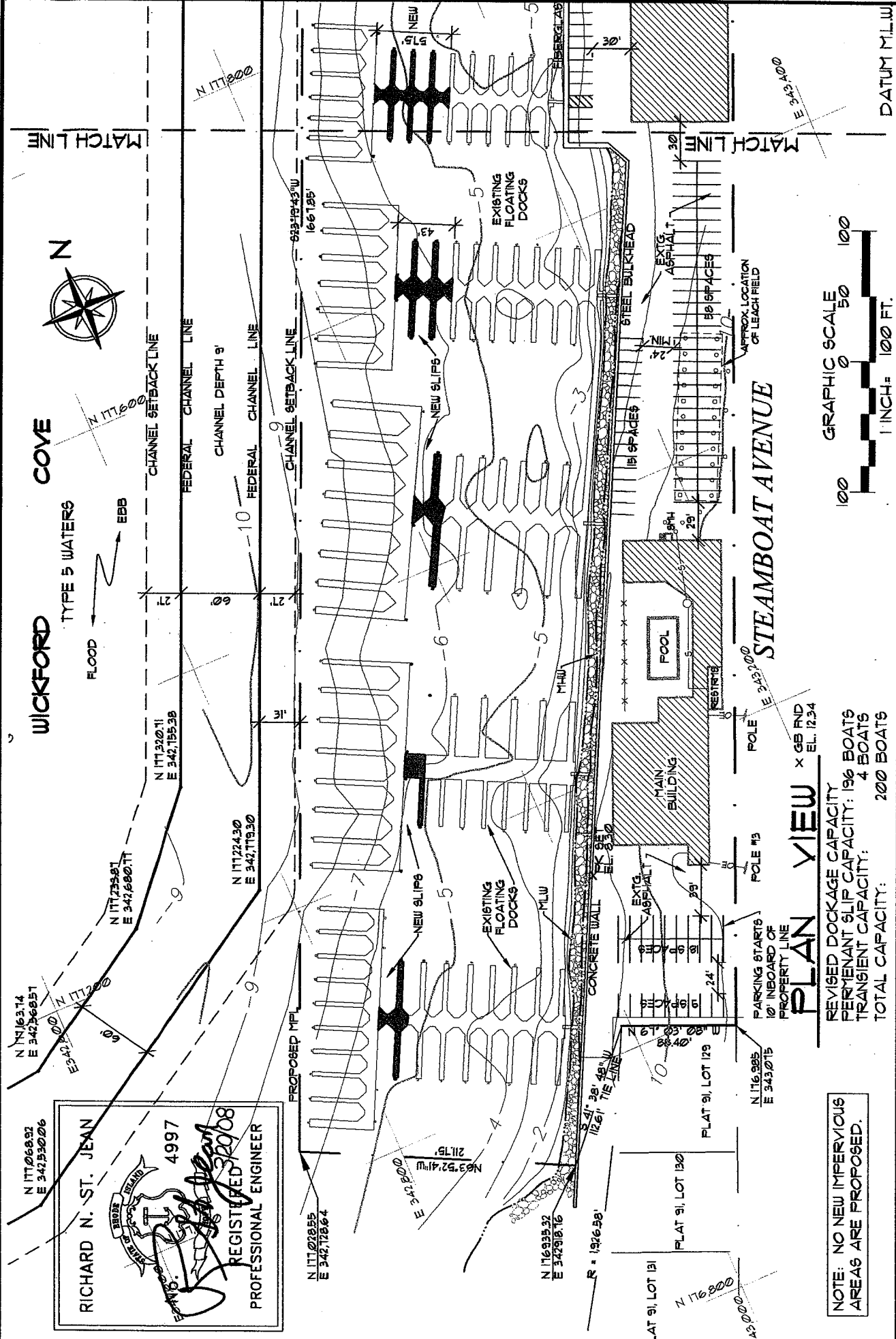

RICHARD N. ST. JEAN
 4997
 REGISTERED PROFESSIONAL ENGINEER
 32908

NOTE: NO NEW IMPERVIOUS
 AREAS ARE PROPOSED.

PLAN VIEW
 REVISED DOCKAGE CAPACITY
 PERMANENT SLIP CAPACITY: 196 BOATS
 TRANSIENT CAPACITY: 4 BOATS
 TOTAL CAPACITY: 200 BOATS



St. Jean Engineering LLC Civil and Structural Engineering 7145 Middle Rd., East Greenwich, RI 02818 Tel/Fax: (401)398-0999	WICKFORD SHIPYARD, INC. PROPOSED EXPANSION PLAN - SHT. 1 OF 2		DATE MARCH 19, 2008
	LOCATION: WICKFORD COVE AP 91, LOTS 124, 126, 127, 202 STEAMBOAT AVENUE NORTH KINGSTOWN, RI	APPLICATION BY: WICKFORD SHIPYARD, INC. 125 STEAMBOAT AVENUE NORTH KINGSTOWN, RHODE ISLAND 02852	REVISIONS:

RICHARD N. ST. JEAN
 4997
 REGISTERED PROFESSIONAL ENGINEER
 NO. 32908

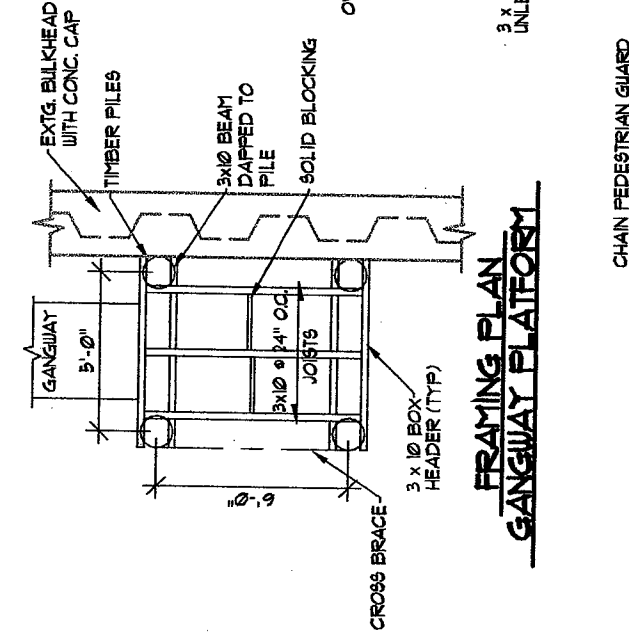

**FRAMING PLAN
 GANGWAY PLATFORM**

DECKING DETAILS
 SCALE: N.T.S.

**LANDING FOR GANGWAY
 TO NEW DOCKS**

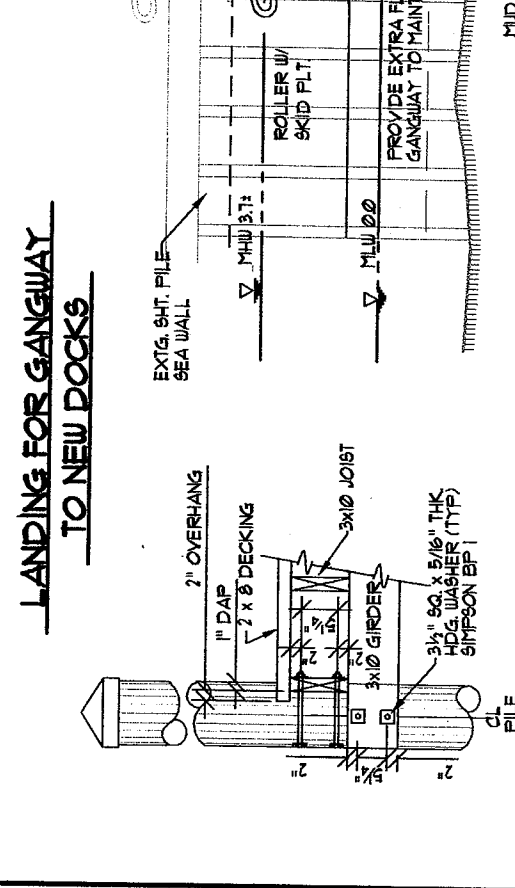

CONNECTION TYPE "A"

SCALE: N.T.S.

GANGWAY PLATFORM TO NEW DOCKS
 SOUTH SIDE SHOWN - NORTH SIDE OPPOSITE HAND

Engineering LLC
 Civil and Structural Engineering
 1145 Middle Rd., East Greenwich, RI 02818
 Tel/Fax: (401)398-0999

APPLICATION BY:
 WICKFORD SHIPYARD, INC.
 125 STEAMBOAT AVENUE
 NORTH KINGSTOWN, RI

PROPOSED FACILITY EXPANSION - GANGWAY PLATFORM
 WICKFORD SHIPYARD, INC.
 REVISIONS:

DATE	MARCH 19, 2008
SHEET OF	10 12

