

NOTES:
 1. SOUNDINGS ARE IN FEET AND TENTHS AND REFER TO MEAN LOWER LOW WATER.
 2. HORIZONTAL DATUM IS NAD 1983.
 3. THE CONDITION SURVEY DEPICTED ON THIS DRAWING IS NOT INTENDED TO REPLACE NAUTICAL CHARTS PUBLISHED BY NATIONAL OCEAN SERVICE, U.S. COAST GUARD AIDS TO NAVIGATION, OR U.S. COAST GUARD NOTICES TO MARINERS. THE SOUNDINGS ON THIS DRAWING ONLY INDICATE THE GENERAL CONDITION OF THE CHANNEL ON THE DATE OF SURVEY, AND ARE NOT INTENDED TO BE USED FOR NAVIGATION PURPOSES.
 4. DATE OF SURVEY: 17 DEC. 2007 CONDITION

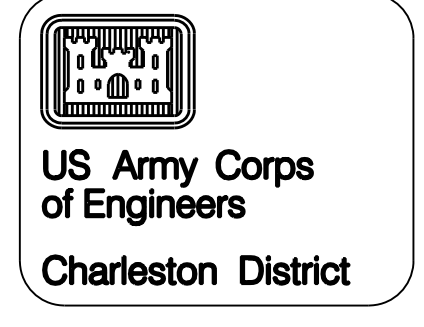
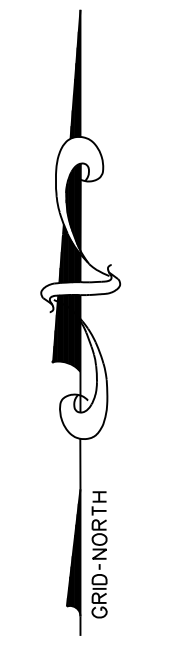
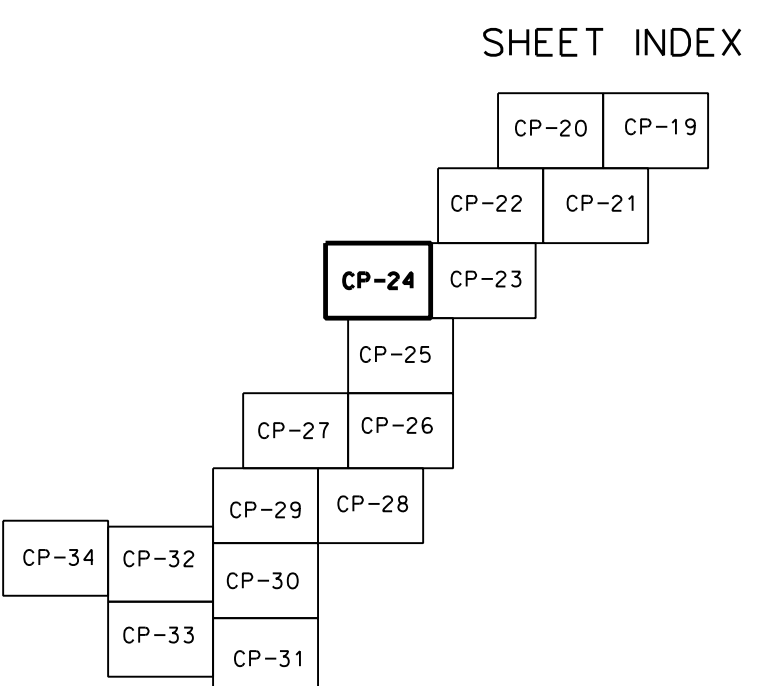

No. 1	No. 2	No. 3	No. 4	No. 5	No. 6	No. 7	No. 8	No. 9	No. 10

Date: JAN 08 Design in: 9200 Drawing Code:	No. 1 No. 2 No. 3 No. 4 No. 5 No. 6 No. 7 No. 8 No. 9 No. 10
--	---

ATLANTIC INTRACOASTAL WATERWAY
 CHARLESTON TO PORT ROYAL
 CHARLESTON, SOUTH CAROLINA
 STA. 1165 + 97 TO STA. 1211 + 33
 CHARLESTON, COLLETON, AND BEAUFORT COUNTIES
 SOUTH CAROLINA

SHEET REFERENCE NUMBER
 SHEET 24 OF 68