

JOINT
PUBLIC NOTICE

CHARLESTON DISTRICT, CORPS OF ENGINEERS
69A Hagood Avenue
Charleston, South Carolina 29403-5107
and
THE S.C. DEPARTMENT OF HEALTH AND ENVIRONMENTAL CONTROL
Office of Ocean and Coastal Resource Management
1362 McMillan Avenue, Suite 400
Charleston, South Carolina 29405

REGULATORY DIVISION

Refer to: P/N #2008-1182-2IM (Revised)

October 24, 2008

Pursuant to Section 10 of the Rivers and Harbors Act of 1899 (33 U.S.C. 403), and the South Carolina Coastal Zone Management Act (48-39-10 et.seq.) an application has been submitted to the Department of the Army and the South Carolina Department of Health and Environmental Control by

LAST CHANCE PROPERTIES, LLC
C/O CHARLESTON PATRICK
38 CHURCH STREET
CHARLESTON, SC 29401

for a permit to construct a dock in

SANDY POINT CREEK

At Lot 1 on Morant's Point Road in Laurel Hill Plantation, Charleston County, South Carolina (Latitude 33.04686, Longitude -79.54123)

PLEASE NOTE: The project was advertised on July 11, 2008 as being a private use dock at Lot 3 and has since been revised to be a private use dock at Lot 1. The dimensions of the proposed structure have been altered from the original posting and are described below. All other information in the public notice remains the same.

In order to give all interested parties an opportunity to express their views

NOTICE

is hereby given that written statements regarding the proposed work will be received by both of the above mentioned offices until

12 O'CLOCK NOON, MONDAY, NOVEMBER 10, 2008

from those interested in the activity and whose interests may be affected by the proposed work.

The proposed work consists of the construction of a dock structure consisting of a 4' x 683' walkway extending to a 3' 20' ramp attaching a 8' x15' floating dock. See attached drawings for details of the project. The purpose of the proposed work, as stated by the applicant, is for the owner's private, recreational use.

NOTE: Plans depicting the work described in this notice are available and will be provided, upon receipt of a written request, to anyone that is interested in obtaining a copy of the plans for the specific project. The request must identify the project of interest by public notice number and a self-addressed stamped envelope must also be provided for mailing the drawings to you. Your request for drawings should be addressed to the

**U.S. Army Corps of Engineers
ATTN: REGULATORY DIVISION
69A Hagood Avenue
Charleston, South Carolina 29403-5107**

The work shown on this application must also be certified as consistent with applicable provisions of the Coastal Zone Management Program (15 CFR 930). The District Engineer will not process this application to a conclusion until such certification is received. The applicant is hereby advised that supplemental information may be required by the State to facilitate the review. Persons wishing to comment or object to State certification must submit all comments in writing to the South Carolina Department of Health and Environmental Control at the above address within thirty (30) days of the date of this notice.

This initiates the Essential Fish Habitat (EFH) consultation requirements of the Magnuson-Stevens Fishery Conservation and Management Act. Implementation of the proposed project would impact less than 3232 square feet of estuarine substrates and emergent wetlands utilized by various life stages of species comprising the red drum, shrimp, and snapper-grouper management complexes. Our initial determination is that the proposed action would not have a substantial individual or cumulative adverse impact on EFH or fisheries managed by the South Atlantic Fishery Management Council and the National Marine Fisheries Service (NMFS). Our final determination relative to project impacts and the need for mitigation measures is subject to review by and coordination with the NMFS.

The District Engineer has consulted the most recently available information and has determined that the project will have no effect on any Federally endangered, threatened, or proposed species and will not result in the destruction or adverse modification of designated or proposed critical habitat. This public notice serves as a request to the U.S. Fish and Wildlife Service and the National Marine Fisheries Service for any additional information they may have on whether any listed or proposed endangered or threatened species or designated or proposed critical habitat may be present in the area which would be affected by the activity, pursuant to Section 7(c) of the Endangered Species Act of 1973 (as amended).

Pursuant to Section 106 of the National Historic Preservation Act (NHPA), this public notice also constitutes a request to Indian Tribes to notify the District Engineer of any historic properties of religious and cultural significance to them that may be affected by the proposed undertaking.

In accordance with the NHPA, the District Engineer has also consulted the latest published version of the National Register of Historic Places for the presence or absence of registered properties, or properties listed as being eligible for inclusion therein, and this worksite is not included as a registered property or property listed as being eligible for inclusion in the Register. To insure that other cultural resources that the District Engineer is not aware of are not overlooked, this public notice also serves as a request to the State Historic Preservation Office to provide any information it may have with regard to historic and cultural resources.

Any person may request, in writing, within the comment period specified in this notice, that a public hearing be held to consider this application. Requests for a public hearing shall state, with particularity, the reasons for holding a public hearing.

The decision whether to issue a permit will be based on an evaluation of the probable impact including cumulative impacts of the activity on the public interest. That decision will reflect the national concern for both protection and utilization of important resources. The benefit which reasonably may be expected to accrue from the project must be balanced against its reasonably foreseeable detriments. All factors which may be relevant to the project will be considered including the cumulative effects thereof; among those are conservation, economics,

aesthetics, general environmental concerns, wetlands, historic properties, fish and wildlife values, flood hazards, flood plain values, land use, navigation, shoreline erosion and accretion, recreation, water supply and conservation, water quality, energy needs, safety, food and fiber production and, in general, the needs and welfare of the people. A permit will be granted unless the District Engineer determines that it would be contrary to the public interest. In cases of conflicting property rights, the Corps of Engineers cannot undertake to adjudicate rival claims.

The Corps of Engineers is soliciting comments from the public; Federal, state, and local agencies and officials; Indian Tribes; and other interested parties in order to consider and evaluate the impacts of this activity. Any comments received will be considered by the Corps of Engineers to determine whether to issue, modify, condition or deny a permit for this project. To make this decision, comments are used to assess impacts on endangered species, historic properties, water quality, general environmental effects, and the other public interest factors listed above. Comments are used in the preparation of an Environmental Assessment and/or an Environmental Impact Statement pursuant to the National Environmental Policy Act. Comments are also used to determine the need for a public hearing and to determine the overall public interest of the activity.

If there are any questions concerning this revised public notice, please contact Christopher Mims, at 843-329-8044 or toll free at 1-866-329-8187.

A PROPOSED
RECREATIONAL DOCK
AT LOT 1 OF THE
LAUREL HILL PLANTATION S/D
LOCATED ON SANDY POINT CREEK
CHARLESTON COUNTY
SOUTH CAROLINA

THESE DRAWINGS ARE FOR DOCK PERMITTING
ONLY AND DO NOT CONSTITUTE A BOUNDARY
SURVEY OF THIS PROPERTY.

TMS #731-00-00-064

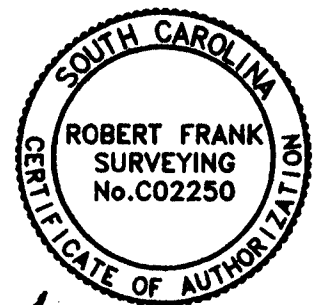

Robert Frank

APPLICATION BY:
CHARLES PATRICK

ADDRESS: LOT 1

DATE: MARCH 4, 2008

REVISED: SEPTEMBER 10, 2008

ROBERT FRANK SURVEYING

1923 MAYBANK HWY. - CHARLESTON, S.C. 29412

Phone: 843-762-4608 Fax 843-795-5970

E-mail - robertfranklandsurveying@comcast.net

WEB ADDRESS: www.robertfranksurveying.com

SHT. NO.

1 OF 5

SAC 2008-01182-21M

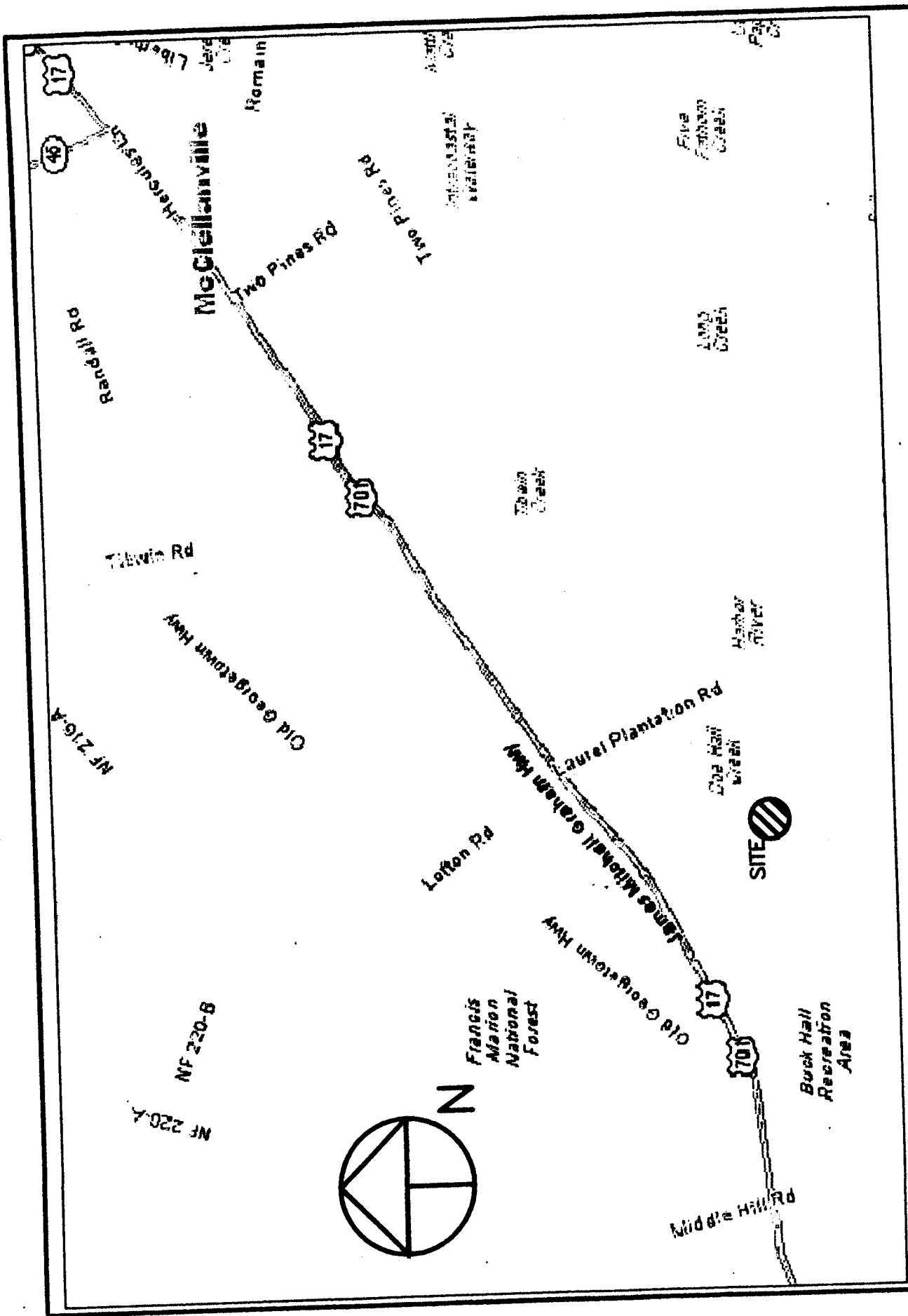

SAC 2008-01182-21M

TMS #731-00-00-064

ADJOINING PROPERTY OWNERS:
 1. SARA S. GRAHAM (TO THE EAST)
 2. JODI AND CAPERS BARR, IV (LOT 4)

APPLICATION BY:
 CHARLES PATRICK
 ADDRESS: LOT 1
 DATE: MARCH 4 2008

LOCATION
 A PROPOSED
 RECREATIONAL DOCK
 AT LOT 1
 LAUREL HILL PLANTATION S/D
 LOCATED ON SANDY POINT CREEK
 CHARLESTON COUNTY

SHT. NAME
 LOCATION
 MAP

SHT. NO.
 2 OF 5

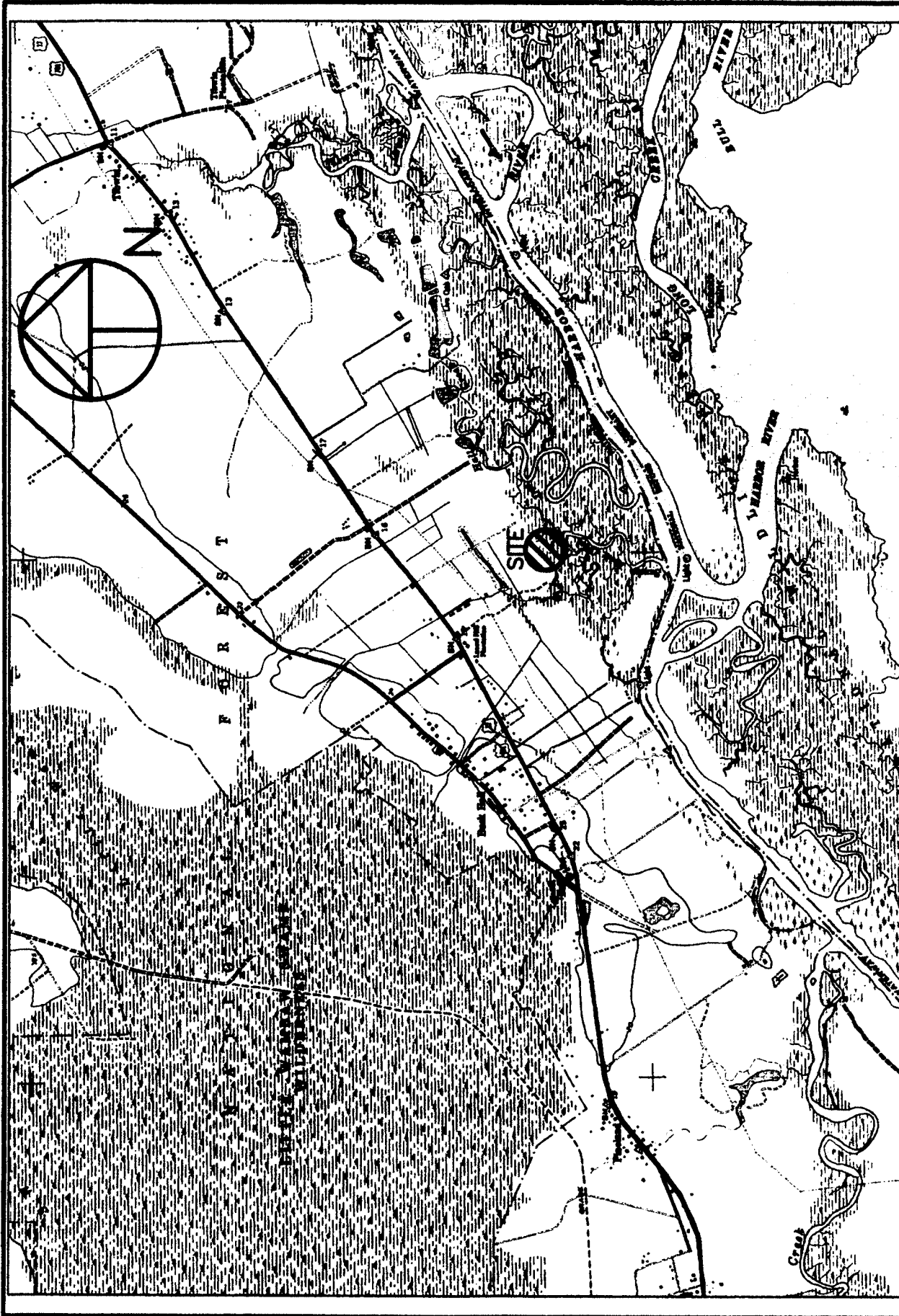

TMS #731-00-00-064

SHT. NO.	AWENDAW QUADRANGLE MAP	PROJECT LATITUDE/LONGITUDE: LATITUDE -- 33°02'48.4" LONGITUDE -- 79°32'28.8"	3 OF 5
LOCATION	A PROPOSED RECREATIONAL DOCK AT LOT 1 LAUREL HILL PLANTATION S/D LOCATED ON SANDY POINT CREEK CHARLESTON COUNTY SOUTH CAROLINA		
ADJOINING PROPERTY OWNERS:	1. SARA S. GRAHAM (TO THE EAST) 2. JODI AND CAPERS BARR, IV (LOT 4)		
APPLICATION BY:	CHARLES PATRICK		
ADDRESS: LOT 1			
DATE: MARCH 4, 2008			
REVISED: SEPTEMBER 10, 2008			

SAC 2008-01182-21M

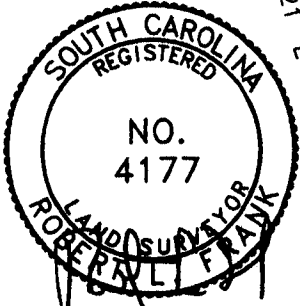
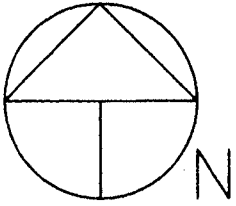

NUMBER	DIRECTION	DISTANCE
L1	S 41°53'16" W	51.91'
L2	S 30°34'06" W	62.35'
L3	N 56°38'28" E	35.63'
L4	S 57°33'36" W	54.12'
L5	S 66°40'31" W	38.60'
L6	S 71°23'56" W	56.42'
L7	S 62°13'48" W	53.54'
L8	S 53°26'18" W	53.98'
L9	S 53°24'27" W	57.00'
L10	N 66°08'33" E	30.52'
L11	S 64°59'02" W	28.02'
L12	N 71°04'10" W	33.53'
L13	S 54°36'16" W	20.30'
L14	S 28°12'11" W	38.57'
L15	S 49°56'20" W	30.60'
L16	S 18°00'55" E	40.00'
L17	S 37°28'25" W	15.91'
L18	N 61°27'13" W	28.75'
L19	N 16°11'56" W	23.02'
L20	N 56°02'28" W	28.44'
L21	S 54°40'50" W	98.95'
L22	S 67°18'17" W	47.88'
L23	S 59°25'30" W	30.28'

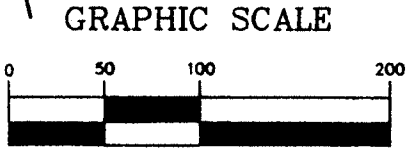

(IN FEET)
1 inch = 100 ft.

ADJOINING PROPERTY OWNERS:
1. SARA S. GRAHAM (TO THE EAST)
2. JODI AND CAPERS BARR, IV (LOT 4)

APPLICATION BY:
CHARLES PATRICK
ADDRESS: LOT 1
DATE: MARCH 4, 2008
REVISED: SEPTEMBER 10, 2008

LOCATION
A PROPOSED RECREATIONAL DOCK AT LOT 1
LAUREL HILL PLANTATION S/D
LOCATED ON SANDY POINT CREEK
CHARLESTON COUNTY
SOUTH CAROLINA

SHT. NAME
FULL PLAN VIEW

SHT. NO.
4 OF 5

SAC 2008-01182-21M

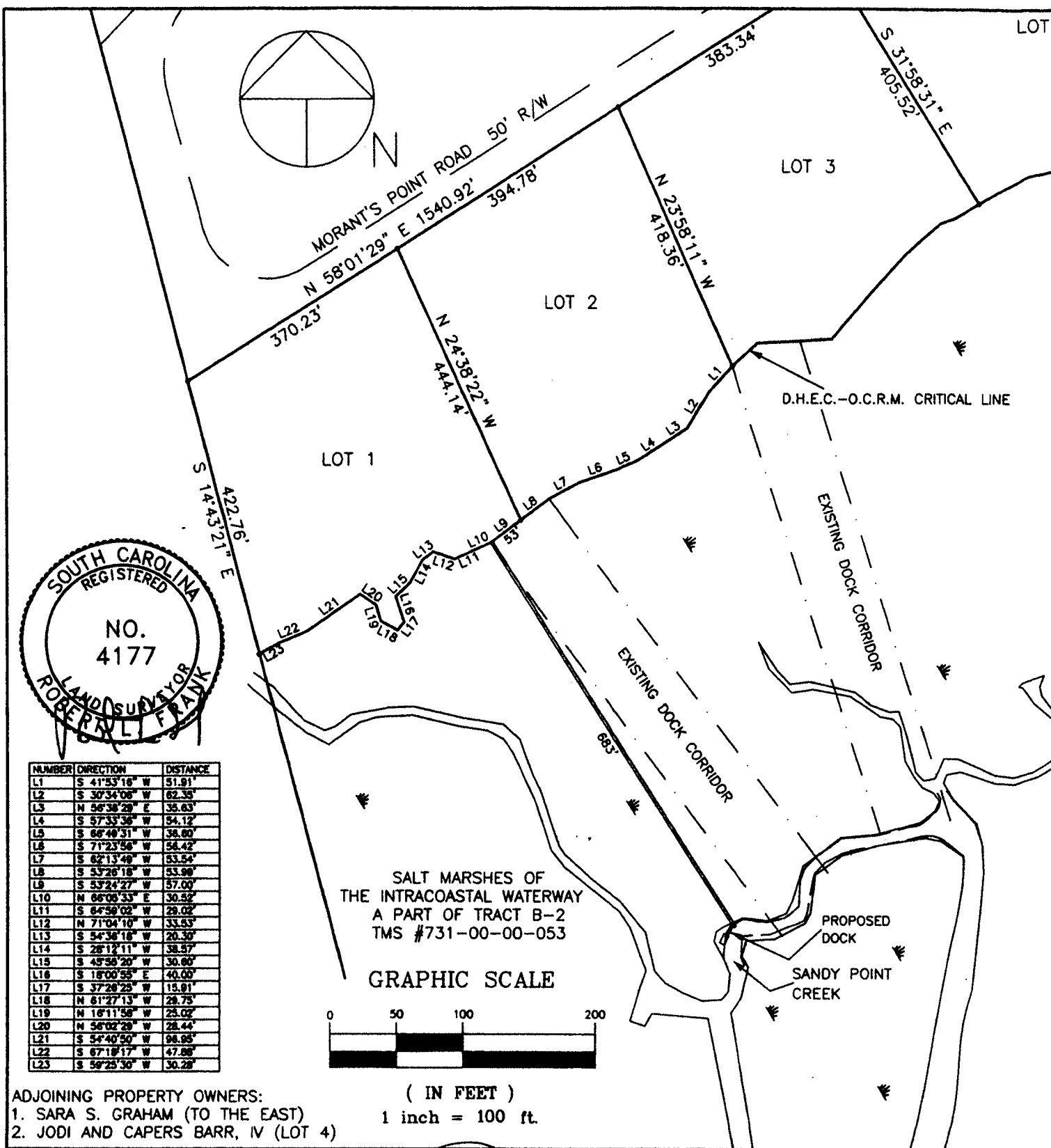

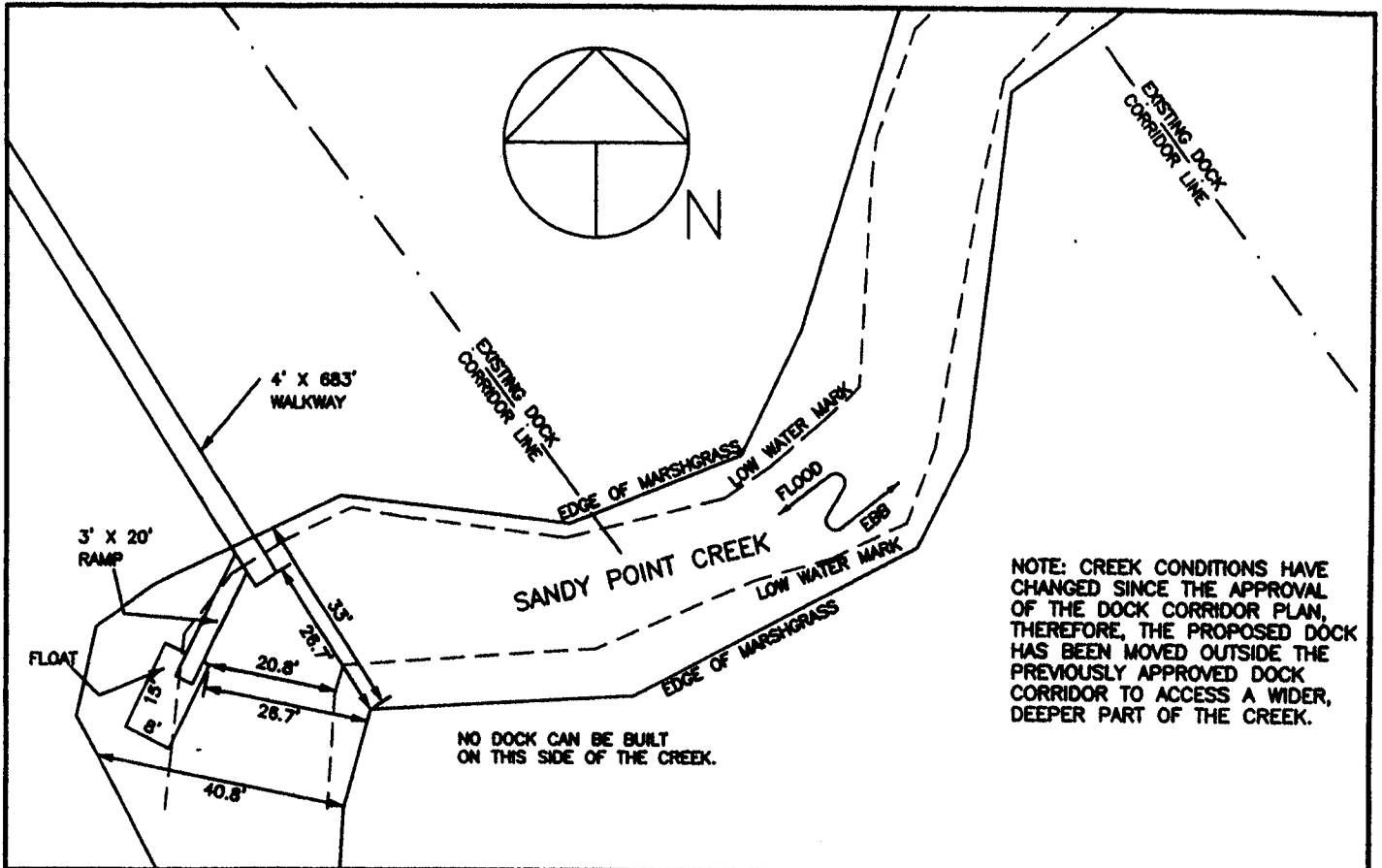

NOTE: ELEVATIONS SHOWN HEREON ARE RELATIVE TO MEAN LOW WATER = 0.00' AND ARE A GENERAL REPRESENTATION OF EXISTING CONDITIONS.

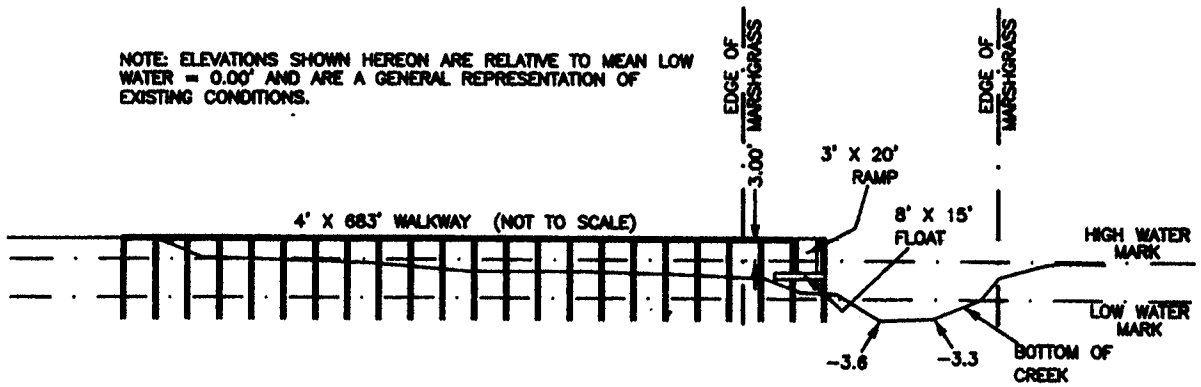

- ADJOINING PROPERTY OWNERS:
1. SARA S. GRAHAM (TO THE EAST)
 2. JODI AND CAPERS BARR, IV (LOT 4)

GRAPHIC SCALE



(IN FEET)
1 inch = 30 ft.

APPLICATION BY: CHARLES PATRICK	LOCATION A PROPOSED RECREATIONAL DOCK AT LOT 1 LAUREL HILL PLANTATION S/D LOCATED ON SANDY POINT CREEK CHARLESTON COUNTY SOUTH CAROLINA	SHT. NAME PLAN AND PROFILE	SHT. NO. 5 OF 5
ADDRESS: LOT 1			
DATE: MARCH 4, 2008			
REVISED: SEPTEMBER 10, 2008			

SAC 2008-01182-21M