

**JOINT**  
**PUBLIC NOTICE**

**CHARLESTON DISTRICT, CORPS OF ENGINEERS**  
**69A Hagood Avenue**  
**Charleston, South Carolina 29403-5107**

**and**

**THE S.C. DEPARTMENT OF HEALTH AND ENVIRONMENTAL CONTROL**  
**Office of Ocean and Coastal Resource Management**  
**1362 McMillan Avenue, Suite 400**  
**Charleston, South Carolina 29405**

REGULATORY DIVISION  
Refer to: P/N # SAC 2008-1079-1IS

July 18, 2008

Pursuant to Section 10 of the Rivers and Harbors Act of 1899 (33 U.S.C. 403), and the South Carolina Coastal Zone Management Act (48-39-10 et.seq.) an application has been submitted to the Department of the Army and the South Carolina Department of Health and Environmental Control by

**MITCH YATES**  
**100 BERRINGER DRIVE**  
**GOOSE CREEK, SOUTH CAROLINA 29445**

for a permit to construct a joint use dock for lots 4, 5, & 6, to provide water access to

**SAND CREEK**

at a location off of 8054 Russell Creek Drive, Charleston County, South Carolina (Latitude: 32.61211°, Longitude: -80.3428°)

In order to give all interested parties an opportunity to express their views

**NOTICE**

is hereby given that written statements regarding the proposed work will be received by both of the above mentioned offices until

**12 O'CLOCK NOON, MONDAY, AUGUST 18, 2008**

from those interested in the activity and whose interests may be affected by the proposed work.

The proposed work consists of constructing a joint use dock. Specifically, the project consists of a 4' x 281' shared walkway. The walkway forks to lead to a 4' x 158' private segment of walkway, and a 4' x 103' shared walkway that then leads to two individual walkways, the first being 4' x 91' and the other being 4' x 162'. At the end of each of the walkways is an 8' x 10' covered pierhead with a 12' x 12' four-pole boat lift downstream of the pierhead, and an 8' x 10' floating dock upstream of the pierhead. The purpose of this work is for the private recreational use of the current and future land owners of lots 4, 5, and 6.

NOTE: Plans depicting the work described in this notice are available and will be provided, upon receipt of a written request, to anyone that is interested in obtaining a copy of the plans for the specific project. The request must identify the project of interest by public notice number and a self-addressed stamped envelope must also be provided for mailing the drawings to you. Your request for drawings should be addressed to the

July 18, 2008

**U.S. Army Corps of Engineers  
ATTN: REGULATORY DIVISION  
69A Hagood Avenue  
Charleston, South Carolina 29403-5107**

The work shown on this application must also be certified as consistent with applicable provisions of the Coastal Zone Management Program (15 CFR 930). The District Engineer will not process this application to a conclusion until such certification is received. The applicant is hereby advised that supplemental information may be required by the State to facilitate the review. Persons wishing to comment or object to State certification must submit all comments in writing to the South Carolina Department of Health and Environmental Control at the above address within thirty (30) days of the date of this notice.

This initiates the Essential Fish Habitat (EFH) consultation requirements of the Magnuson-Stevens Fishery Conservation and Management Act. Implementation of the proposed project would impact 0.10 acres of estuarine substrates and emergent wetlands utilized by various life stages of species comprising the red drum, shrimp, and snapper-grouper management complexes. Our initial determination is that the proposed action would not have a substantial individual or cumulative adverse impact on EFH or fisheries managed by the South Atlantic Fishery Management Council and the National Marine Fisheries Service (NMFS). Our final determination relative to project impacts and the need for mitigation measures is subject to review by and coordination with the NMFS.

The District Engineer has consulted the most recently available information and has determined that the project will have no effect on any Federally endangered, threatened, or proposed species and will not result in the destruction or adverse modification of designated or proposed critical habitat. This public notice serves as a request to the U.S. Fish and Wildlife Service and the National Marine Fisheries Service for any additional information they may have on whether any listed or proposed endangered or threatened species or designated or proposed critical habitat may be present in the area which would be affected by the activity, pursuant to Section 7(c) of the Endangered Species Act of 1973 (as amended).

Pursuant to Section 106 of the National Historic Preservation Act (NHPA), this public notice also constitutes a request to Indian Tribes to notify the District Engineer of any historic properties of religious and cultural significance to them that may be affected by the proposed undertaking.

In accordance with the NHPA, the District Engineer has also consulted the latest published version of the National Register of Historic Places for the presence or absence of registered properties, or properties listed as being eligible for inclusion therein, and this worksite is not included as a registered property or property listed as being eligible for inclusion in the Register. To insure that other cultural resources that the District Engineer is not aware of are not overlooked, this public notice also serves as a request to the State Historic Preservation Office to provide any information it may have with regard to historic and cultural resources.

Any person may request, in writing, within the comment period specified in this notice, that a public hearing be held to consider this application. Requests for a public hearing shall state, with particularity, the reasons for holding a public hearing.

The decision whether to issue a permit will be based on an evaluation of the probable impact including cumulative impacts of the activity on the public interest. That decision will reflect the national concern for both protection and utilization of important resources. The benefit which reasonably may be expected to accrue from the project must be balanced against its reasonably foreseeable detriments. All factors which may be relevant to the project will be considered including the cumulative effects thereof; among those are conservation, economics, aesthetics, general environmental concerns, wetlands, historic properties, fish and wildlife values, flood hazards, flood plain values, land use, navigation, shoreline erosion and accretion, recreation, water supply and conservation, water quality, energy needs, safety, food and fiber production and, in general, the needs and

July 18, 2008

welfare of the people. A permit will be granted unless the District Engineer determines that it would be contrary to the public interest. In cases of conflicting property rights, the Corps of Engineers cannot undertake to adjudicate rival claims.

The Corps of Engineers is soliciting comments from the public; Federal, state, and local agencies and officials; Indian Tribes; and other interested parties in order to consider and evaluate the impacts of this activity. Any comments received will be considered by the Corps of Engineers to determine whether to issue, modify, condition or deny a permit for this project. To make this decision, comments are used to assess impacts on endangered species, historic properties, water quality, general environmental effects, and the other public interest factors listed above. Comments are used in the preparation of an Environmental Assessment and/or an Environmental Impact Statement pursuant to the National Environmental Policy Act. Comments are also used to determine the need for a public hearing and to determine the overall public interest of the activity.

If there are any questions concerning this public notice, please contact Stephanie McCary at 843-329-8044 or toll free at 1-866-329-8187.

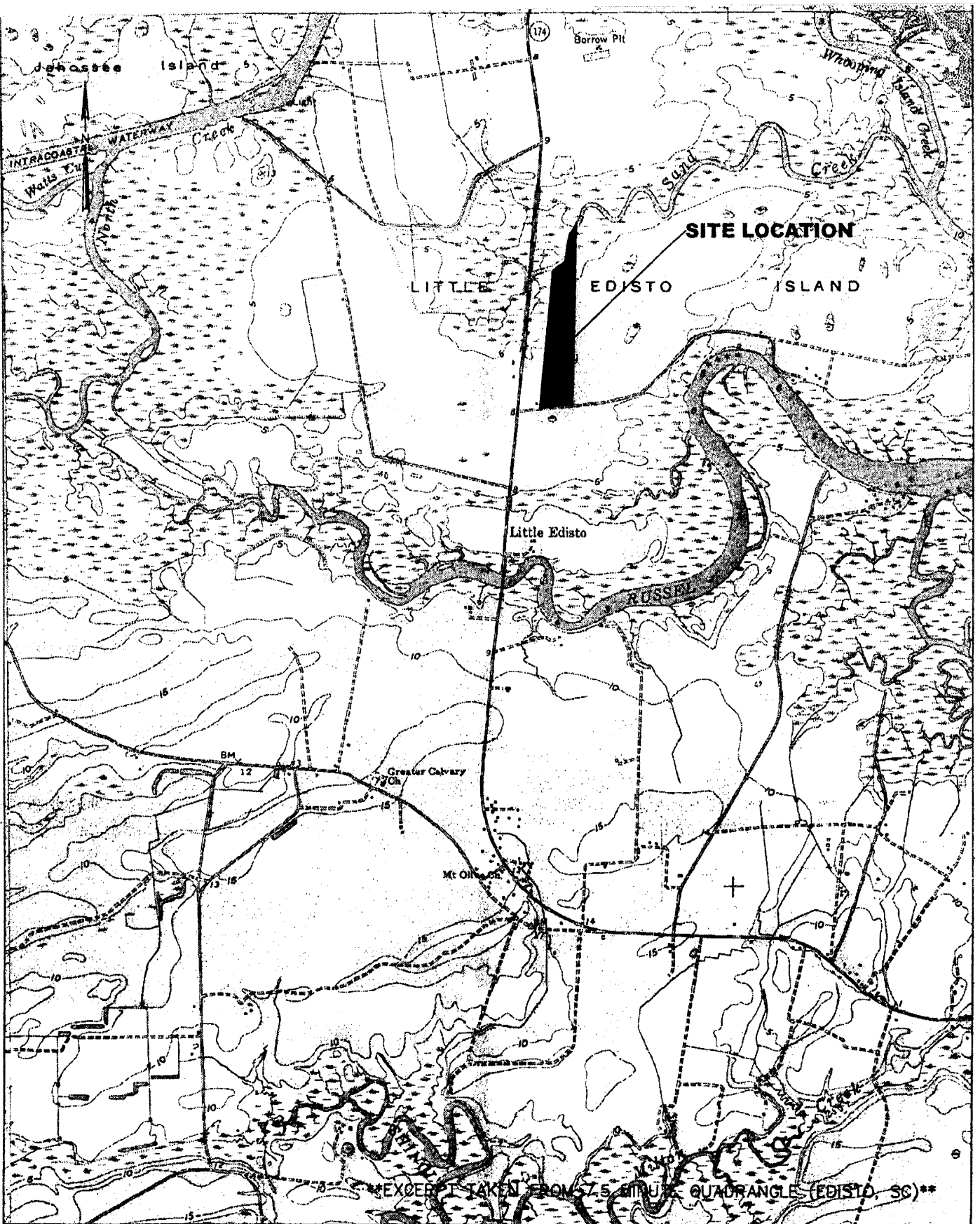

RUSSELL CREEK DEVELOPMENT CO., LLC  
 CHARLESTON COUNTY, SOUTH CAROLINA

PROJECT NO.: 06.008

DATE: 4/22/08

SCALE: 1" = 2000'

SITE LOCATION MAP

ADDENDUM NO.:

SHEET REVISED:

FIGURE NO.: 1

EXCEPT TAKEN FROM 7.5 MINUTE QUADRANGLE (EDISTO, SC)\*\*

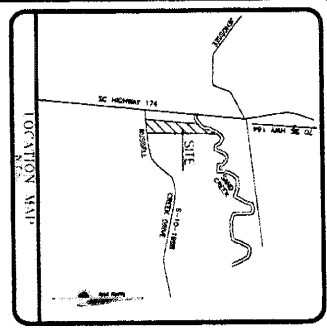

THIS LOT IS LOCATED IN FLOOD ZONE AE, EL. 14.00 TO 15.00. SEE SHEET 1/2/2008 0/2/08 0/2/08

NOTES:

- 1) AREA WAS DETERMINED BY THE CONVENTIONAL METHOD.
- 2) THE FLOOD ZONE IS BASED ON THE 100-YEAR FLOOD ELEVATION.
- 3) THE FLOOD ZONE IS BASED ON THE 100-YEAR FLOOD ELEVATION.
- 4) THE FLOOD ZONE IS BASED ON THE 100-YEAR FLOOD ELEVATION.
- 5) THE FLOOD ZONE IS BASED ON THE 100-YEAR FLOOD ELEVATION.
- 6) THE FLOOD ZONE IS BASED ON THE 100-YEAR FLOOD ELEVATION.
- 7) THE FLOOD ZONE IS BASED ON THE 100-YEAR FLOOD ELEVATION.
- 8) THE FLOOD ZONE IS BASED ON THE 100-YEAR FLOOD ELEVATION.
- 9) THE FLOOD ZONE IS BASED ON THE 100-YEAR FLOOD ELEVATION.
- 10) THE FLOOD ZONE IS BASED ON THE 100-YEAR FLOOD ELEVATION.

| LINE | COORDINATES | BEARING | DISTANCE |
|------|-------------|---------|----------|
| 1    | 100.0000    | 0.0000  | 0.0000   |
| 2    | 100.0000    | 0.0000  | 0.0000   |
| 3    | 100.0000    | 0.0000  | 0.0000   |
| 4    | 100.0000    | 0.0000  | 0.0000   |
| 5    | 100.0000    | 0.0000  | 0.0000   |
| 6    | 100.0000    | 0.0000  | 0.0000   |
| 7    | 100.0000    | 0.0000  | 0.0000   |
| 8    | 100.0000    | 0.0000  | 0.0000   |
| 9    | 100.0000    | 0.0000  | 0.0000   |
| 10   | 100.0000    | 0.0000  | 0.0000   |
| 11   | 100.0000    | 0.0000  | 0.0000   |
| 12   | 100.0000    | 0.0000  | 0.0000   |
| 13   | 100.0000    | 0.0000  | 0.0000   |
| 14   | 100.0000    | 0.0000  | 0.0000   |
| 15   | 100.0000    | 0.0000  | 0.0000   |
| 16   | 100.0000    | 0.0000  | 0.0000   |
| 17   | 100.0000    | 0.0000  | 0.0000   |
| 18   | 100.0000    | 0.0000  | 0.0000   |
| 19   | 100.0000    | 0.0000  | 0.0000   |
| 20   | 100.0000    | 0.0000  | 0.0000   |
| 21   | 100.0000    | 0.0000  | 0.0000   |
| 22   | 100.0000    | 0.0000  | 0.0000   |
| 23   | 100.0000    | 0.0000  | 0.0000   |
| 24   | 100.0000    | 0.0000  | 0.0000   |
| 25   | 100.0000    | 0.0000  | 0.0000   |
| 26   | 100.0000    | 0.0000  | 0.0000   |
| 27   | 100.0000    | 0.0000  | 0.0000   |
| 28   | 100.0000    | 0.0000  | 0.0000   |
| 29   | 100.0000    | 0.0000  | 0.0000   |
| 30   | 100.0000    | 0.0000  | 0.0000   |
| 31   | 100.0000    | 0.0000  | 0.0000   |
| 32   | 100.0000    | 0.0000  | 0.0000   |
| 33   | 100.0000    | 0.0000  | 0.0000   |
| 34   | 100.0000    | 0.0000  | 0.0000   |
| 35   | 100.0000    | 0.0000  | 0.0000   |
| 36   | 100.0000    | 0.0000  | 0.0000   |
| 37   | 100.0000    | 0.0000  | 0.0000   |
| 38   | 100.0000    | 0.0000  | 0.0000   |
| 39   | 100.0000    | 0.0000  | 0.0000   |
| 40   | 100.0000    | 0.0000  | 0.0000   |
| 41   | 100.0000    | 0.0000  | 0.0000   |
| 42   | 100.0000    | 0.0000  | 0.0000   |
| 43   | 100.0000    | 0.0000  | 0.0000   |
| 44   | 100.0000    | 0.0000  | 0.0000   |
| 45   | 100.0000    | 0.0000  | 0.0000   |
| 46   | 100.0000    | 0.0000  | 0.0000   |
| 47   | 100.0000    | 0.0000  | 0.0000   |
| 48   | 100.0000    | 0.0000  | 0.0000   |
| 49   | 100.0000    | 0.0000  | 0.0000   |
| 50   | 100.0000    | 0.0000  | 0.0000   |
| 51   | 100.0000    | 0.0000  | 0.0000   |
| 52   | 100.0000    | 0.0000  | 0.0000   |
| 53   | 100.0000    | 0.0000  | 0.0000   |
| 54   | 100.0000    | 0.0000  | 0.0000   |
| 55   | 100.0000    | 0.0000  | 0.0000   |
| 56   | 100.0000    | 0.0000  | 0.0000   |
| 57   | 100.0000    | 0.0000  | 0.0000   |
| 58   | 100.0000    | 0.0000  | 0.0000   |
| 59   | 100.0000    | 0.0000  | 0.0000   |
| 60   | 100.0000    | 0.0000  | 0.0000   |
| 61   | 100.0000    | 0.0000  | 0.0000   |
| 62   | 100.0000    | 0.0000  | 0.0000   |
| 63   | 100.0000    | 0.0000  | 0.0000   |
| 64   | 100.0000    | 0.0000  | 0.0000   |
| 65   | 100.0000    | 0.0000  | 0.0000   |
| 66   | 100.0000    | 0.0000  | 0.0000   |
| 67   | 100.0000    | 0.0000  | 0.0000   |
| 68   | 100.0000    | 0.0000  | 0.0000   |
| 69   | 100.0000    | 0.0000  | 0.0000   |
| 70   | 100.0000    | 0.0000  | 0.0000   |
| 71   | 100.0000    | 0.0000  | 0.0000   |
| 72   | 100.0000    | 0.0000  | 0.0000   |
| 73   | 100.0000    | 0.0000  | 0.0000   |
| 74   | 100.0000    | 0.0000  | 0.0000   |
| 75   | 100.0000    | 0.0000  | 0.0000   |
| 76   | 100.0000    | 0.0000  | 0.0000   |
| 77   | 100.0000    | 0.0000  | 0.0000   |
| 78   | 100.0000    | 0.0000  | 0.0000   |
| 79   | 100.0000    | 0.0000  | 0.0000   |
| 80   | 100.0000    | 0.0000  | 0.0000   |
| 81   | 100.0000    | 0.0000  | 0.0000   |
| 82   | 100.0000    | 0.0000  | 0.0000   |
| 83   | 100.0000    | 0.0000  | 0.0000   |
| 84   | 100.0000    | 0.0000  | 0.0000   |
| 85   | 100.0000    | 0.0000  | 0.0000   |
| 86   | 100.0000    | 0.0000  | 0.0000   |
| 87   | 100.0000    | 0.0000  | 0.0000   |
| 88   | 100.0000    | 0.0000  | 0.0000   |
| 89   | 100.0000    | 0.0000  | 0.0000   |
| 90   | 100.0000    | 0.0000  | 0.0000   |
| 91   | 100.0000    | 0.0000  | 0.0000   |
| 92   | 100.0000    | 0.0000  | 0.0000   |
| 93   | 100.0000    | 0.0000  | 0.0000   |
| 94   | 100.0000    | 0.0000  | 0.0000   |
| 95   | 100.0000    | 0.0000  | 0.0000   |
| 96   | 100.0000    | 0.0000  | 0.0000   |
| 97   | 100.0000    | 0.0000  | 0.0000   |
| 98   | 100.0000    | 0.0000  | 0.0000   |
| 99   | 100.0000    | 0.0000  | 0.0000   |
| 100  | 100.0000    | 0.0000  | 0.0000   |

DETAIL 1 - 20

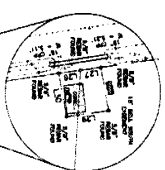
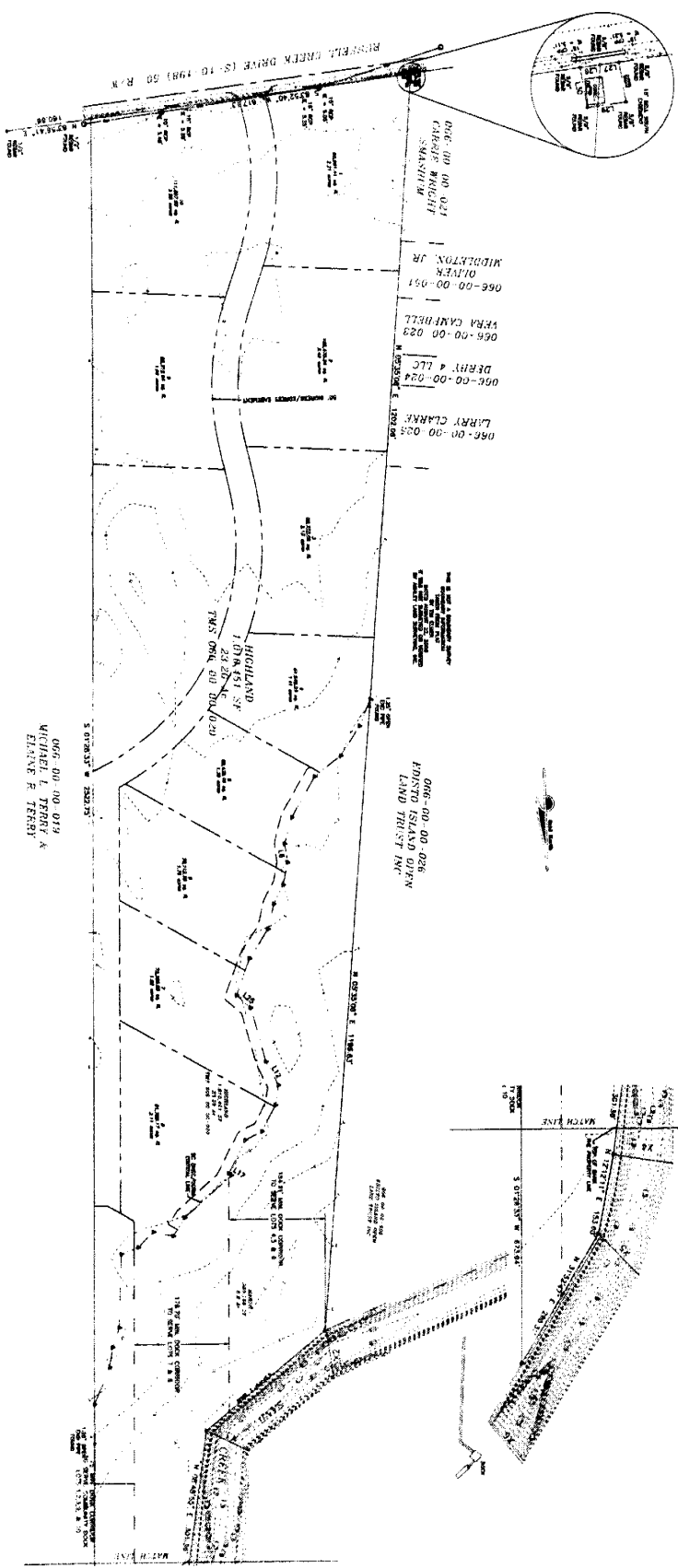

1. HEREBY STATE TO THE BEST OF MY KNOWLEDGE AND BELIEF THAT THE INFORMATION CONTAINED HEREIN IS TRUE AND CORRECT AND THAT I AM A LICENSED SURVEYOR IN THE STATE OF SOUTH CAROLINA.

SCALE: 1" = 100'  
APRIL 15, 2008



TOPOGRAPHIC SURVEY FOR 743.066 ACRES (300 ACRES) OWNED BY RESSELL CREEK DEVELOPMENT CO., LLC LOCATED ON LITTLE EDISTO ISLAND CHARLESTON COUNTY, SOUTH CAROLINA

**ASHLEY LAND SURVEYING, INC.**  
1000 W. BROADWAY, SUITE 100, CHARLESTON, SC 29401  
JOB NUMBER 2008-3058-301

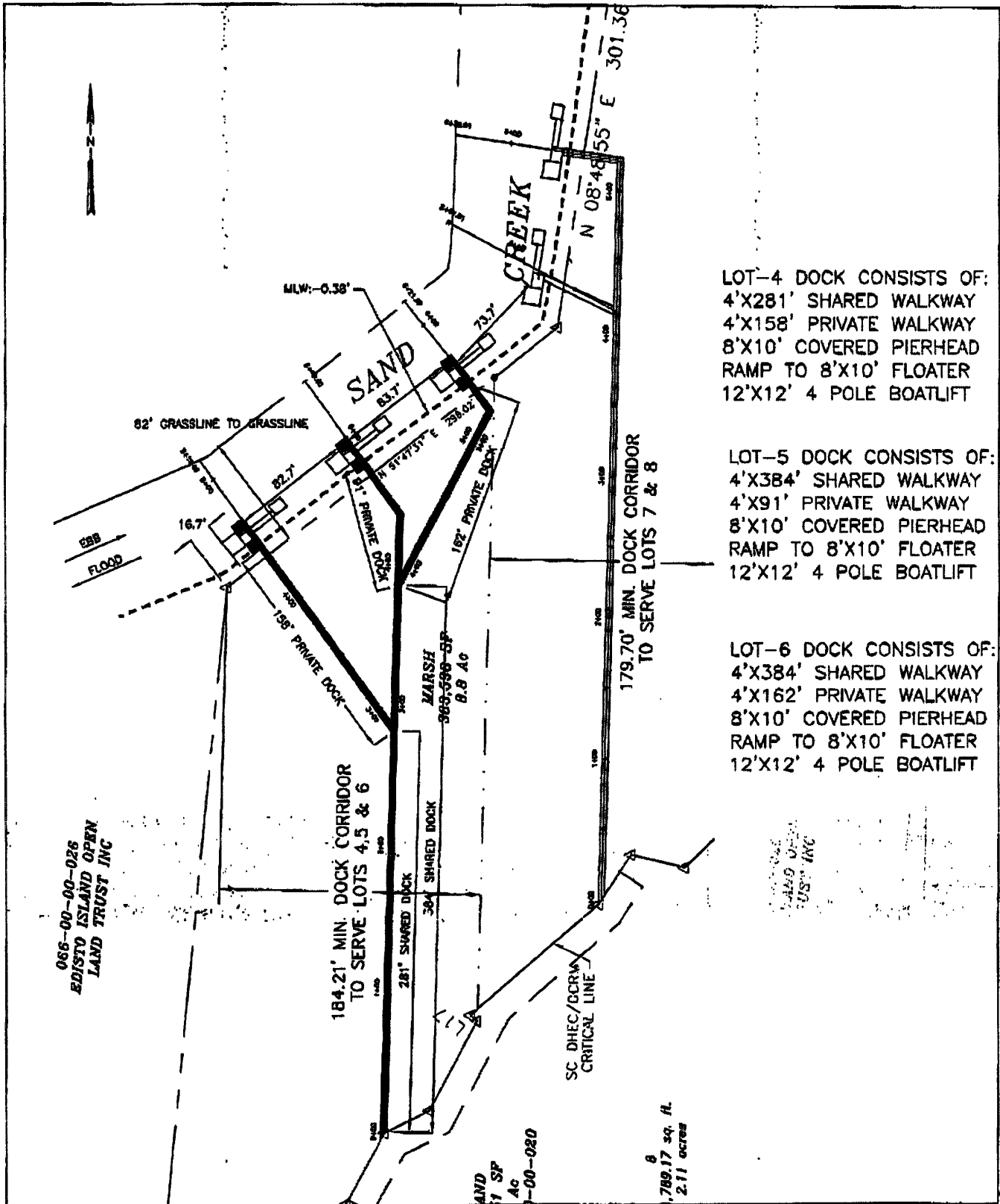

LOT-4 DOCK CONSISTS OF:  
 4'X281' SHARED WALKWAY  
 4'X158' PRIVATE WALKWAY  
 8'X10' COVERED PIERHEAD  
 RAMP TO 8'X10' FLOATER  
 12'X12' 4 POLE BOATLIFT

LOT-5 DOCK CONSISTS OF:  
 4'X384' SHARED WALKWAY  
 4'X91' PRIVATE WALKWAY  
 8'X10' COVERED PIERHEAD  
 RAMP TO 8'X10' FLOATER  
 12'X12' 4 POLE BOATLIFT

LOT-6 DOCK CONSISTS OF:  
 4'X384' SHARED WALKWAY  
 4'X162' PRIVATE WALKWAY  
 8'X10' COVERED PIERHEAD  
 RAMP TO 8'X10' FLOATER  
 12'X12' 4 POLE BOATLIFT

066-00-00-026  
 EDISTO ISLAND OPEN  
 LAND TRUST INC

LAND USE  
 INC

LAND  
 17 SF  
 AC  
 00-020

8  
 789.17 sq. ft.  
 2.11 acres

PROJECT TITLE: PALM CREEK SUBDIVISION

PROJECT LOCATION: 8054 RUSSELL  
 CREEK DR., LITTLE EDISTO ISLAND,  
 CHARLESTON COUNTY

APPLICANT: MITCH YATES  
 100 BERRINGER DR.  
 GOOSE CREEK, SC 29445

APPLICATION #: SAC 2008-0179-11S

PRIVATE RECREATIONAL JOINT-USE DOCK  
 FOR LOTS 4, 5, & 6

DATE: 5/30/08

SCALE 1"=100'

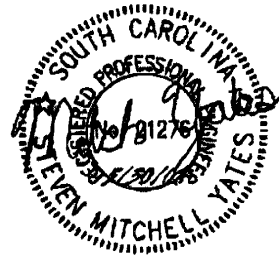

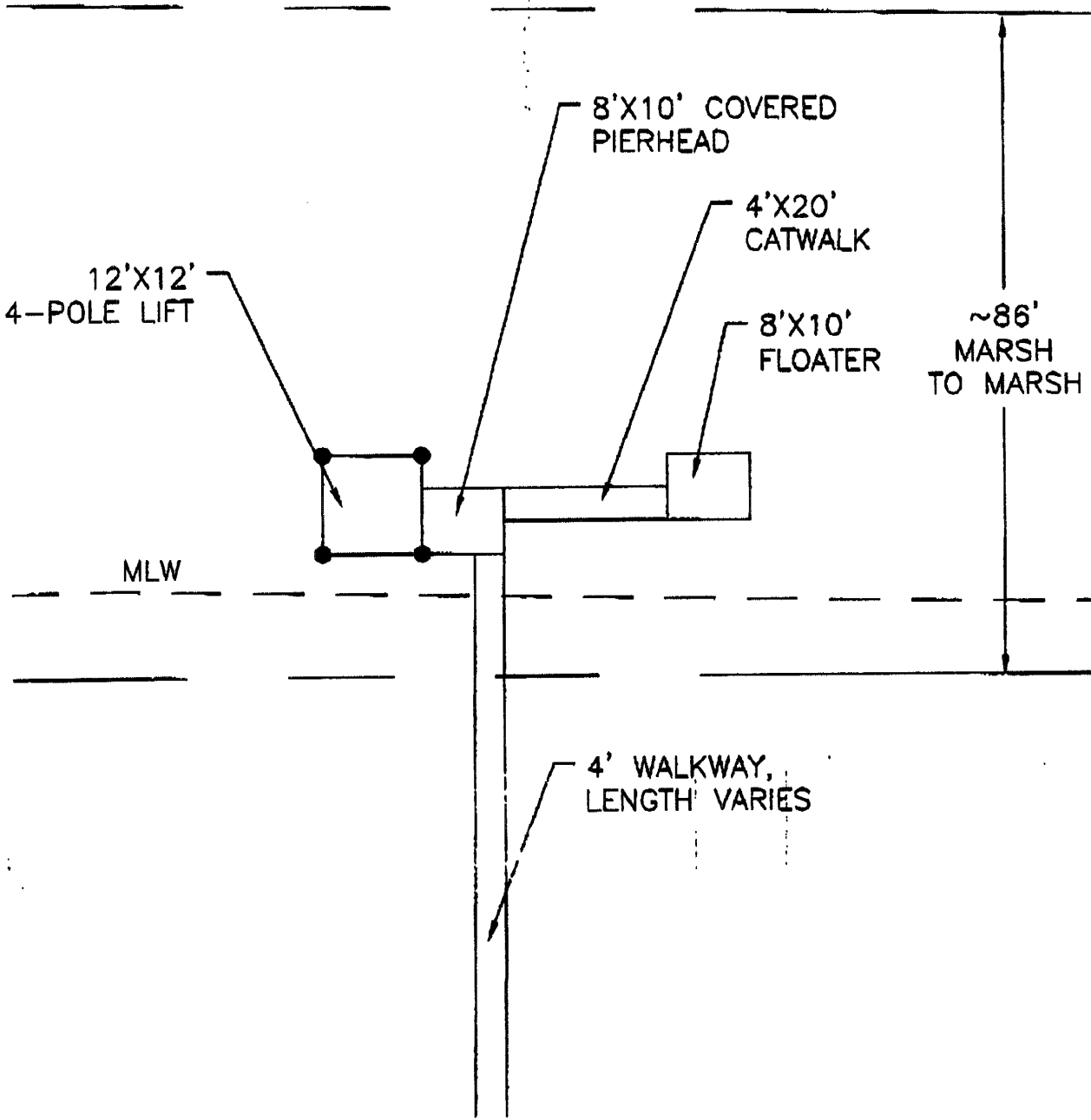

PROJECT TITLE: PALM CREEK SUBDIVISION

PROJECT LOCATION: 8054 RUSSELL CREEK DR., LITTLE EDISTO ISLAND, CHARLESTON COUNTY

APPLICANT: MITCH YATES  
100 BERRINGER DR.  
GOOSE CREEK, SC 29445

APPLICATION #: SAC 2008-0179-115

PRIVATE RECREATIONAL JOINT-USE DOCK  
TYPICAL PLAN FOR LOTS 4,5,6,7 & 8

DATE: 5/30/08

HORIZ. SCALE 1"=20'

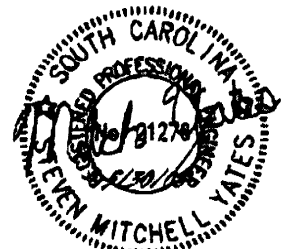

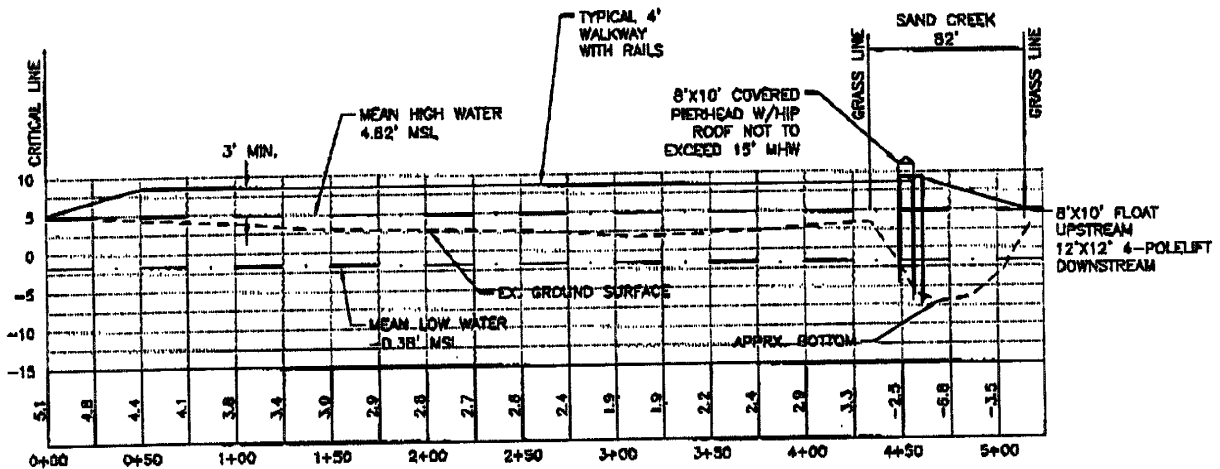

PROJECT TITLE: PALM CREEK SUBDIVISION

PROJECT LOCATION: 8054 RUSSELL CREEK DR., LITTLE EDISTO ISLAND, CHARLESTON COUNTY

APPLICANT: MITCH YATES  
100 BERRINGER DR.  
GOOSE CREEK, SC 29445

APPLICATION #: SAC 2008-0179-11S

PRIVATE RECREATIONAL JOINT-USE DOCK FOR LOTS 4, 5, & 6

DATE: 5/30/08

HORIZ. SCALE 1" = 100'  
VERT. SCALE 1" = 25'

