

JOINT
PUBLIC NOTICE

CHARLESTON DISTRICT, CORPS OF ENGINEERS
69A Hagood Avenue
Charleston, South Carolina 29403-5107
and the
S.C. DEPARTMENT OF HEALTH AND ENVIRONMENTAL CONTROL
OFFICE OF OCEAN AND COASTAL RESOURCE MANAGEMENT
1362 McMillan Avenue, Suite 400
Charleston, South Carolina 29405

REGULATORY DIVISION
Refer to: P/N # 2008-2024-1IT

19 December 2008

Pursuant to Section 10 of the Rivers and Harbors Act of 1899 (33 U.S.C. 403), Sections 401 and 404 of the Clean Water Act (33 U.S.C. 1344), and the South Carolina Coastal Zone Management Act (48-39-10 et seq.) an application has been submitted to the Department of the Army and the S.C. Department of Health and Environmental Control by

MCRD-PARRIS ISLAND
ASSISTANT CHIEF OF STAFF, INSTALLATIONS and LOGISTICS
C. D. HENDERSON, COLONEL, USMC
C/O S&ME, INC.
620 WANDO PARK BOULEVARD
MT. PLEASANT, SC 29464

for a permit to construct a boatramp on the

BEAUFORT RIVER

at the end of Mexico Street adjacent to the Four Winds Facility on the Marine Corps Recruit Depot at Parris Island, Beaufort County, South Carolina (32.35294 Latitude/ -80.67298 Longitude)

In order to give all interested parties an opportunity to express their views

NOTICE

is hereby given that written statements regarding the proposed work will be received by both of the above mentioned offices until

12 O'CLOCK NOON, TUESDAY JANUARY 20, 2009

from those interested in the activity and whose interests may be affected by the proposed work.

The proposed work consists of the construction of a community boat launch and dock to access the Beaufort River from the Marine Corps Recruit Depot on Parris Island. The primary purpose of the project is to provide access to the Beaufort River for Security, Fire, Rescue, and HAZMAT operations. Currently, MCRD does not have a working boat launch on Parris Island and there is an immediate need for providing access. The secondary purpose is for recreational use

19 December 2008

by Marine Corps personnel. In detail, the work consists of the construction of an approximate 32' x 170' concrete boat ramp and dock pad. In addition, the work will also consist of the construction of an 8' x 58' concrete walkway and concrete abutment leading to an 8' x 115' floating courtesy dock. The project will permanently impact 0.26 acres of tidal/critical vegetated wetlands. Alternatives sites for the proposed project were investigated, but the preferred site has less wetland impacts, less impacts to upland habitat, does not disrupt traffic flow, is centrally located on the Depot to provide quick access for HAZMAT responders in emergencies, has the most space for future expansion, and is located outside of current operational area. Due to limitations of onsite preservation, restoration, enhancement, and buffering as a result of unanticipated national defense needs, and the fact that there are no mitigation banks that offer tidal/critical vegetated wetland credits, the applicant is proposing out-of-kind mitigation by purchasing 3.3 credits from the Sweetleaf Swamp Mitigation Bank.

NOTE: Plans depicting the work described in this notice are available and will be provided, upon receipt of a written request, to anyone that is interested in obtaining a copy of the plans for the specific project. The request must identify the project of interest by public notice number and a self-addressed stamped envelope must also be provided for mailing the drawings to you. Your request for drawings should be addressed to the

**U.S. Army Corps of Engineers
ATTN: REGULATORY DIVISION
69A Hagood Avenue
Charleston, South Carolina 29403-5107**

The District Engineer has concluded that the discharges associated with this project, both direct and indirect, should be reviewed by the South Carolina Department of Health and Environmental Control in accordance with provisions of Section 401 of the Clean Water Act. As such, this notice constitutes a request, on behalf of the applicant, for certification that this project will comply with applicable effluent limitations and water quality standards. The work shown on this application must also be certified as consistent with applicable provisions the Coastal Zone Management Program (15 CFR 930). The District Engineer will not process this application to a conclusion until such certifications are received. The applicant is hereby advised that supplemental information may be required by the State to facilitate the review.

This notice initiates the Essential Fish Habitat (EFH) consultation requirements of the Magnuson-Stevens Fishery Conservation and Management Act. Implementation of the proposed project would impact (0.26)acres of estuarine substrates and emergent wetlands utilized by various life stages of species comprising the red drum, shrimp, and snapper-grouper management complexes. Our initial determination is that the proposed action would not have a substantial individual or cumulative adverse impact on EFH or fisheries managed by the South Atlantic Fishery Management Council and the National Marine Fisheries Service (NMFS). Our final determination relative to project impacts and the need for mitigation measures is subject to review by and coordination with the NMFS.

Pursuant to Section 7(c) of the Endangered Species Act of 1973 (as amended), the District Engineer has consulted the most recently available information and has determined that the project is not likely to adversely affect any Federally endangered, threatened, or proposed species or result in the destruction or adverse modification of designated or proposed critical habitat. This public notice serves as a request for written concurrence from the U.S. Fish and Wildlife Service and/or the National Marine Fisheries Service on this determination.

Pursuant to Section 106 of the National Historic Preservation Act (NHPA), this public notice also constitutes a request to Indian Tribes to notify the District Engineer of any historic properties of religious and cultural significance to them that may be affected by the proposed undertaking.

In accordance with the NHPA, the District Engineer has also consulted the latest published version of the National Register of Historic Places for the presence or absence of registered properties, or properties listed as being eligible for inclusion therein, and this worksite is not included as a registered property or property listed as being eligible for inclusion in the Register. To insure that other cultural resources that the District Engineer is not aware of are not overlooked, this public notice also serves as a request to the State Historic Preservation Office to provide any information it may have with regard to historic and cultural resources.

Any person may request, in writing, within the comment period specified in this notice, that a public hearing be held to consider this application. Requests for a public hearing shall state, with particularity, the reasons for holding a public hearing.

The decision whether to issue a permit will be based on an evaluation of the probable impact including cumulative impacts of the activity on the public interest. That decision will reflect the national concern for both protection and utilization of important resources. The benefit which reasonably may be expected to accrue from the project must be balanced against its reasonably foreseeable detriments. All factors which may be relevant to the project will be considered including the cumulative effects thereof; among those are conservation, economics, aesthetics, general environmental concerns, wetlands, historic properties, fish and wildlife values, flood hazards, flood plain values, land use, navigation, shoreline erosion and accretion, recreation, water supply and conservation, water quality, energy needs, safety, food and fiber production and, in general, the needs and welfare of the people. A permit will be granted unless the District Engineer determines that it would be contrary to the public interest. In cases of conflicting property rights, the Corps of Engineers cannot undertake to adjudicate rival claims.

The Corps of Engineers is soliciting comments from the public; Federal, state, and local agencies and officials; Indian Tribes; and other interested parties in order to consider and evaluate the impacts of this activity. Any comments received will be considered by the Corps of Engineers to determine whether to issue, modify, condition or deny a permit for this project. To make this decision, comments are used to assess impacts on endangered species, historic properties, water quality, general environmental effects, and the other public interest factors listed above. Comments are used in the preparation of an Environmental Assessment and/or an Environmental Impact Statement pursuant to the National Environmental Policy Act. Comments are also used to determine the need for a public hearing and to determine the overall public interest of the activity.

If there are any questions concerning this public notice, please contact Tracy C. Dotolo at 843-329-8044 or toll free at 1-866-329-8187.

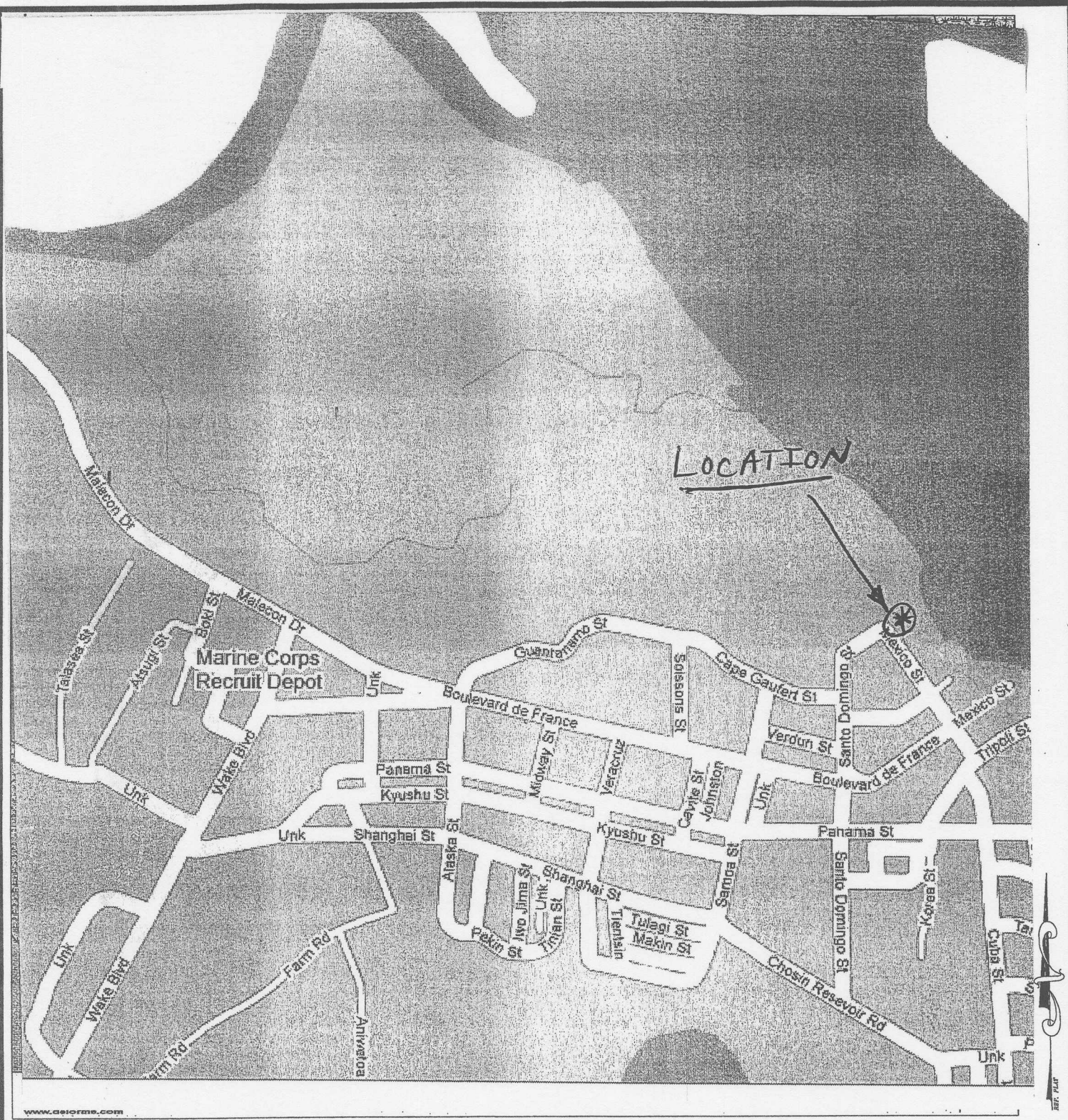

Location Map

Project Title: Boat Launch and Dock – Parris Island Recruit Depot

Project Location: Parris Island, SC

Applicant: U.S. Marine Corps

Date: October 20, 2008 **Scale:** As shown

Application #: **Sheet** 1a of 7

Revisions	
Date	Initials

P/N 2008-2024-INT

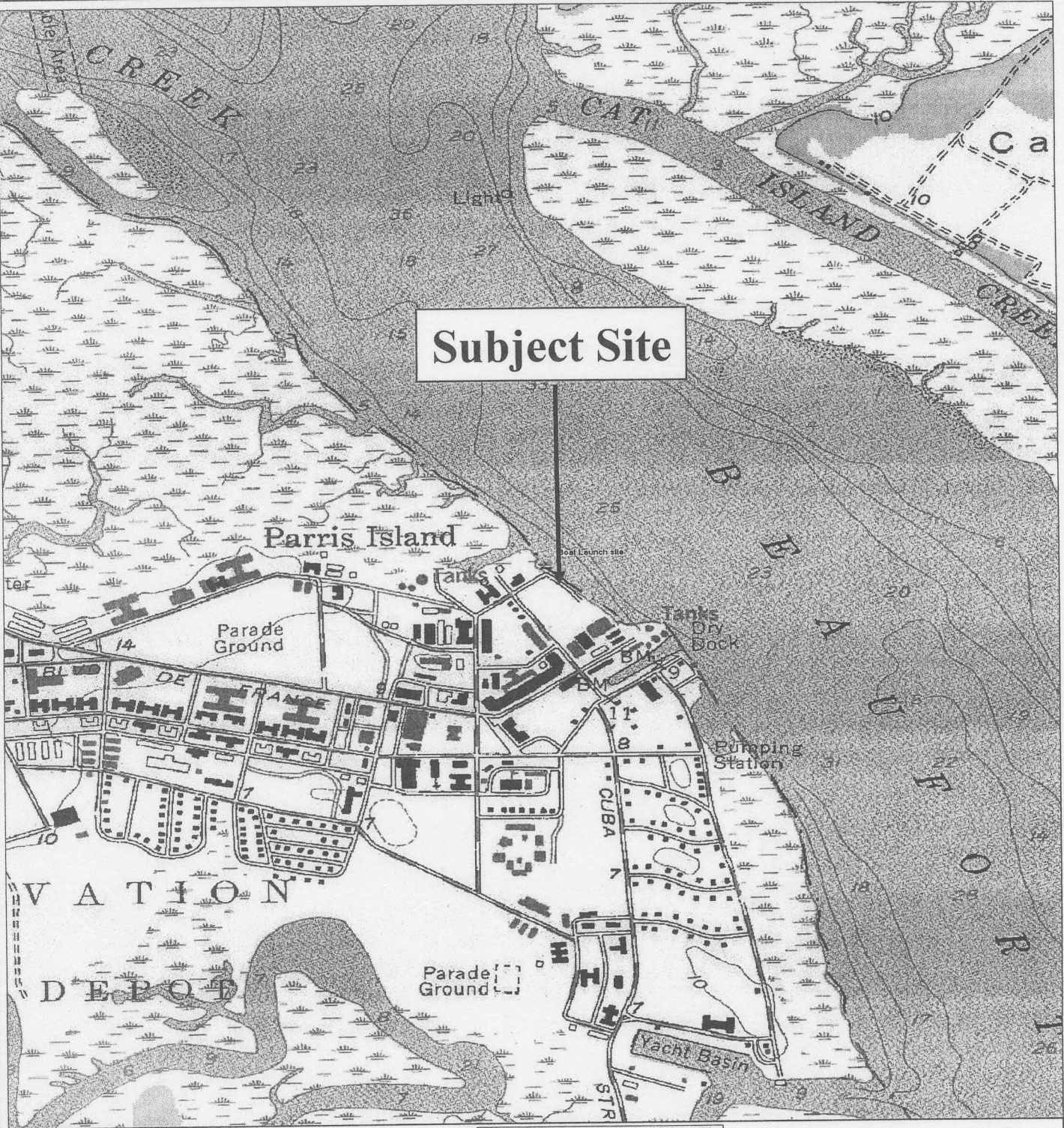

DELORME

© 2002 DeLorme, 3-D TopoQuads ©. Data copyright of content owner.
www.delorme.com

Location Map – Topographic

Project Title: Boat Launch and Dock – Parris Island Recruit Depot

Project Location: Parris Island, SC

Applicant: U.S. Marine Corps

Revisions

Date / Initials

Date: October 20, 2008

Scale: As shown

Application #:

Sheet 2 **of** 7

P/N 2008-2024-1IT

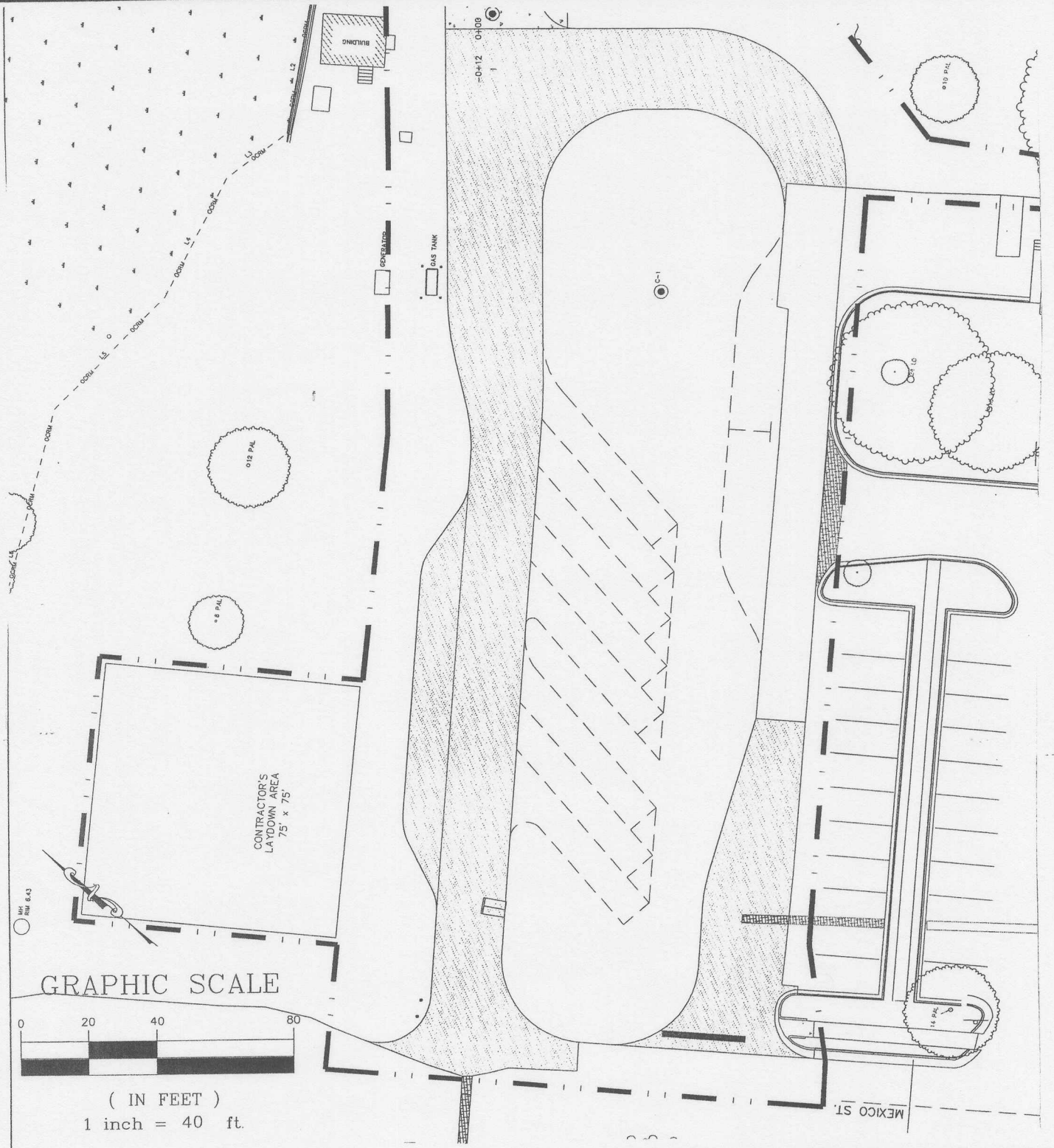

Plan View 1 - Landside

Project Title: Boat Launch and Dock – Parris Island Recruit Depot

Project Location: Parris Island, SC

Applicant: U.S. Marine Corps

Revisions

Date	Initials

Date: October 20, 2008

Scale: As shown

Application #:

Sheet 3 **of** 7

PN 2008-2024-IT

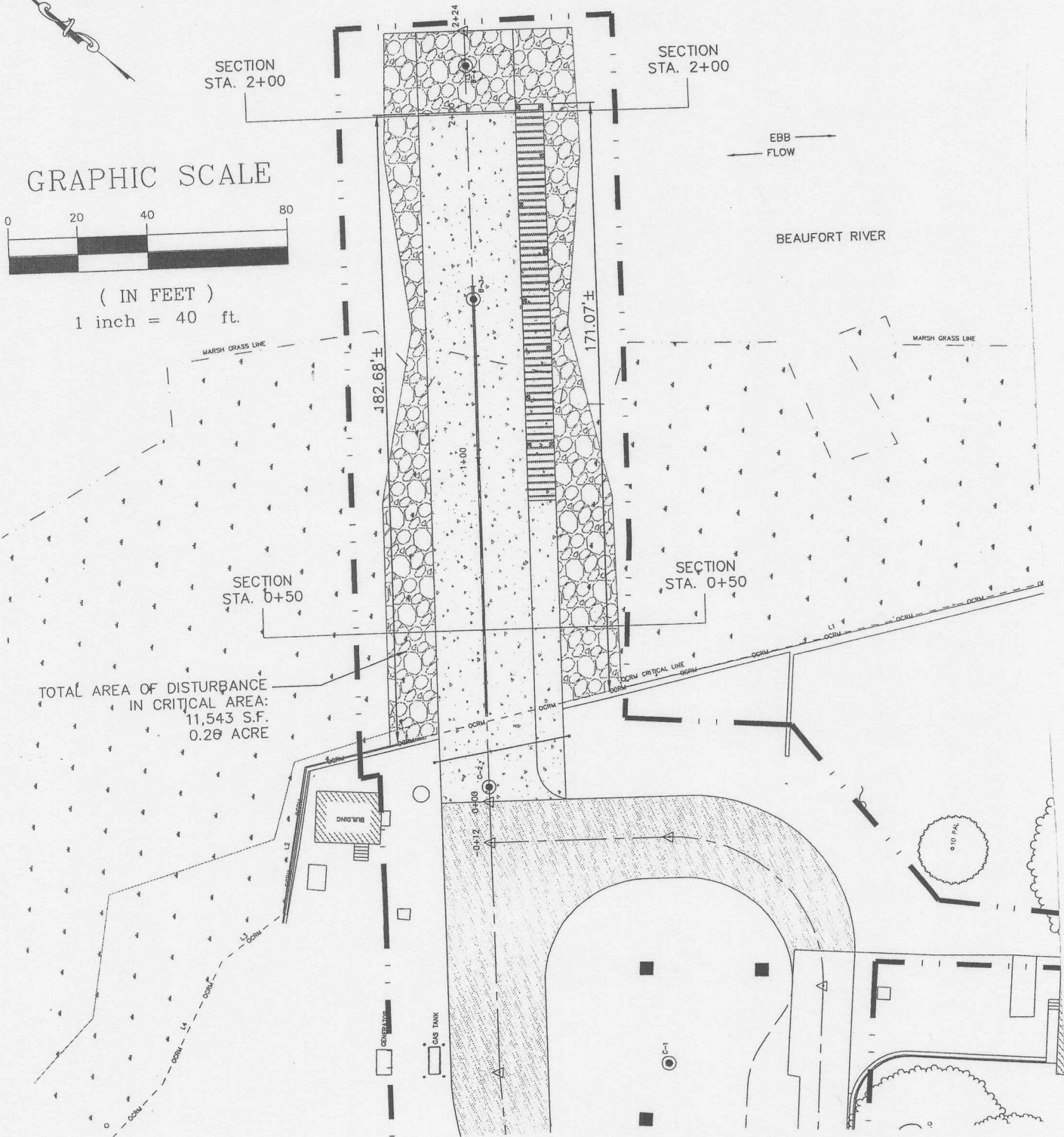
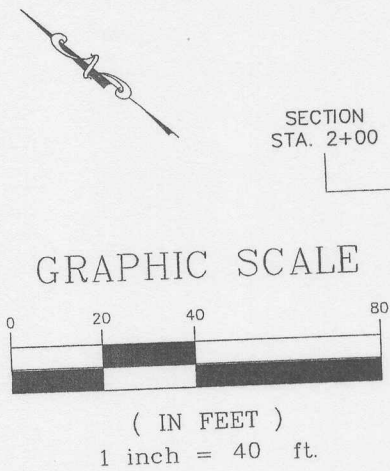

Plan View 2 – Waterside

Project Title: Boat Launch and Dock – Parris Island Recruit Depot

Project Location: Parris Island, SC

Applicant: U.S. Marine Corps

Date: October 20, 2008

Scale: As shown

Application #:

Sheet 4 of 7

Revisions

Date	Initials
------	----------

PHN 2008-2024-1IT

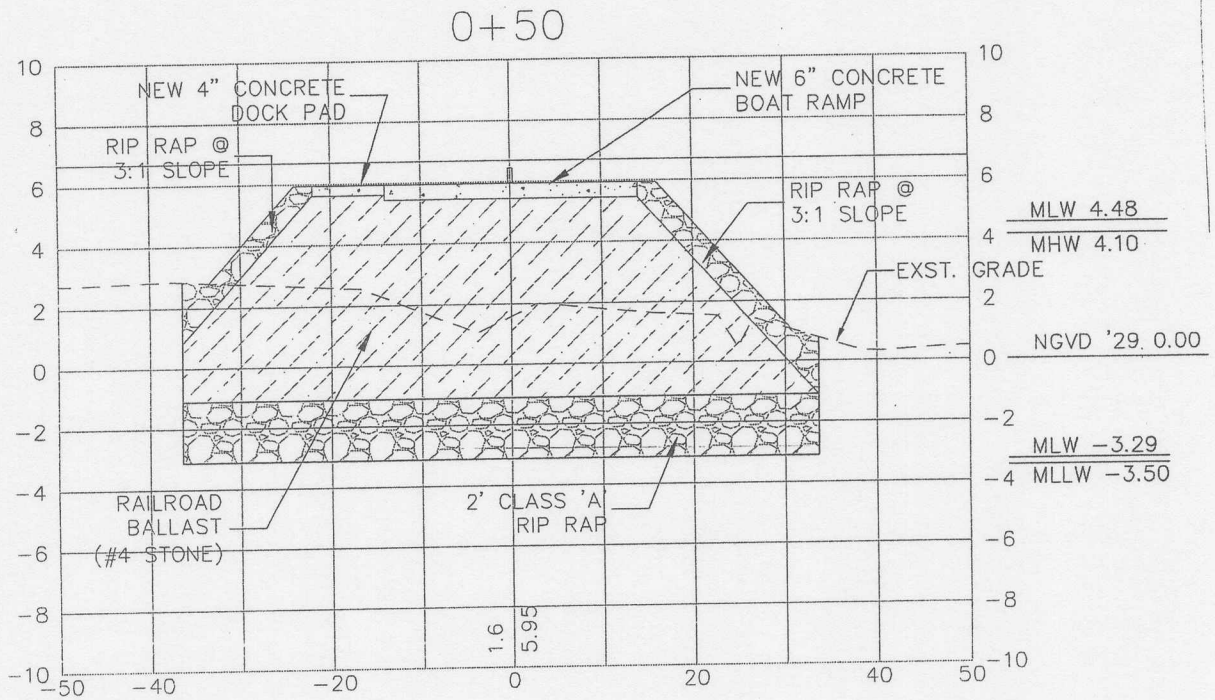

Cross Section 0+50

Project Title: Boat Launch and Dock – Parris Island Recruit Depot

Project Location: Parris Island, SC

Applicant: U.S. Marine Corps

Revisions

Date	Initials

Date: October 20, 2008

Scale: As shown

Application #:

Sheet 5 *of* 7

R/N
2008-2024- IIT

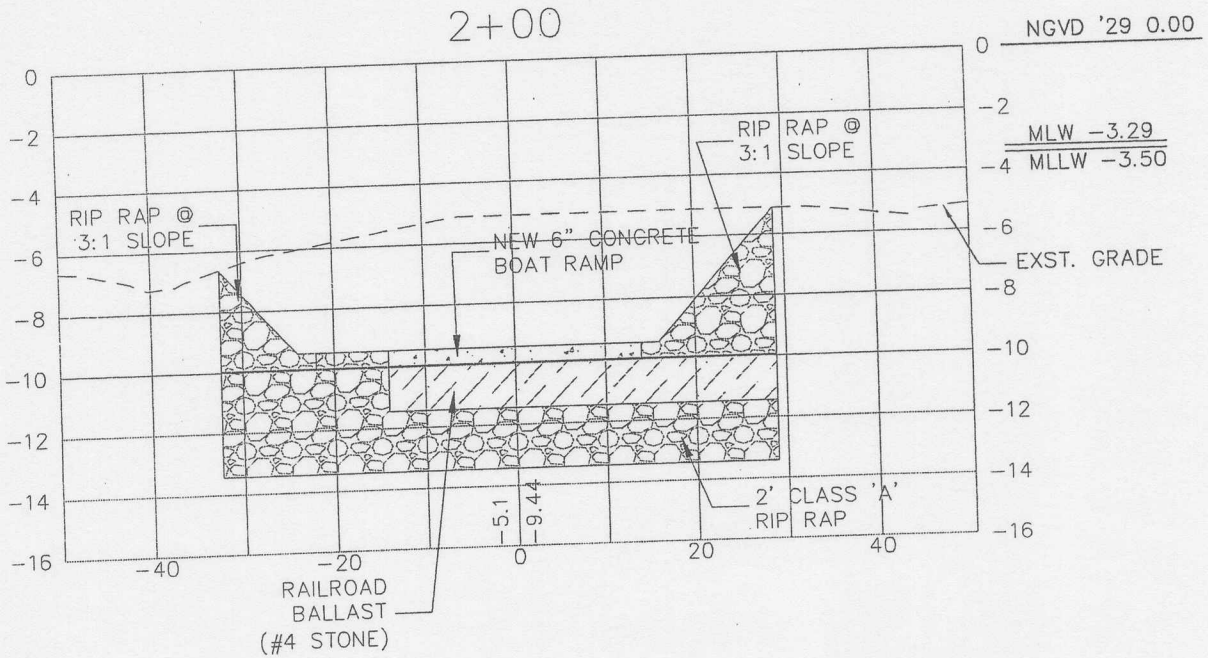

NOTE:

APPROX. CY OF CUT/EXCAVATION = 1,643 CY

APPROX CY OF FILL = 482 CY

Cross Section 2+00

Project Title: Boat Launch and Dock – Parris Island Recruit Depot	
Project Location: Parris Island, SC	
Applicant: U.S. Marine Corps	
Date: October 20, 2008	Scale: As shown
Application #:	Sheet 6 of 7

Revisions	
Date	Initials

PN 2008-2024-IIT

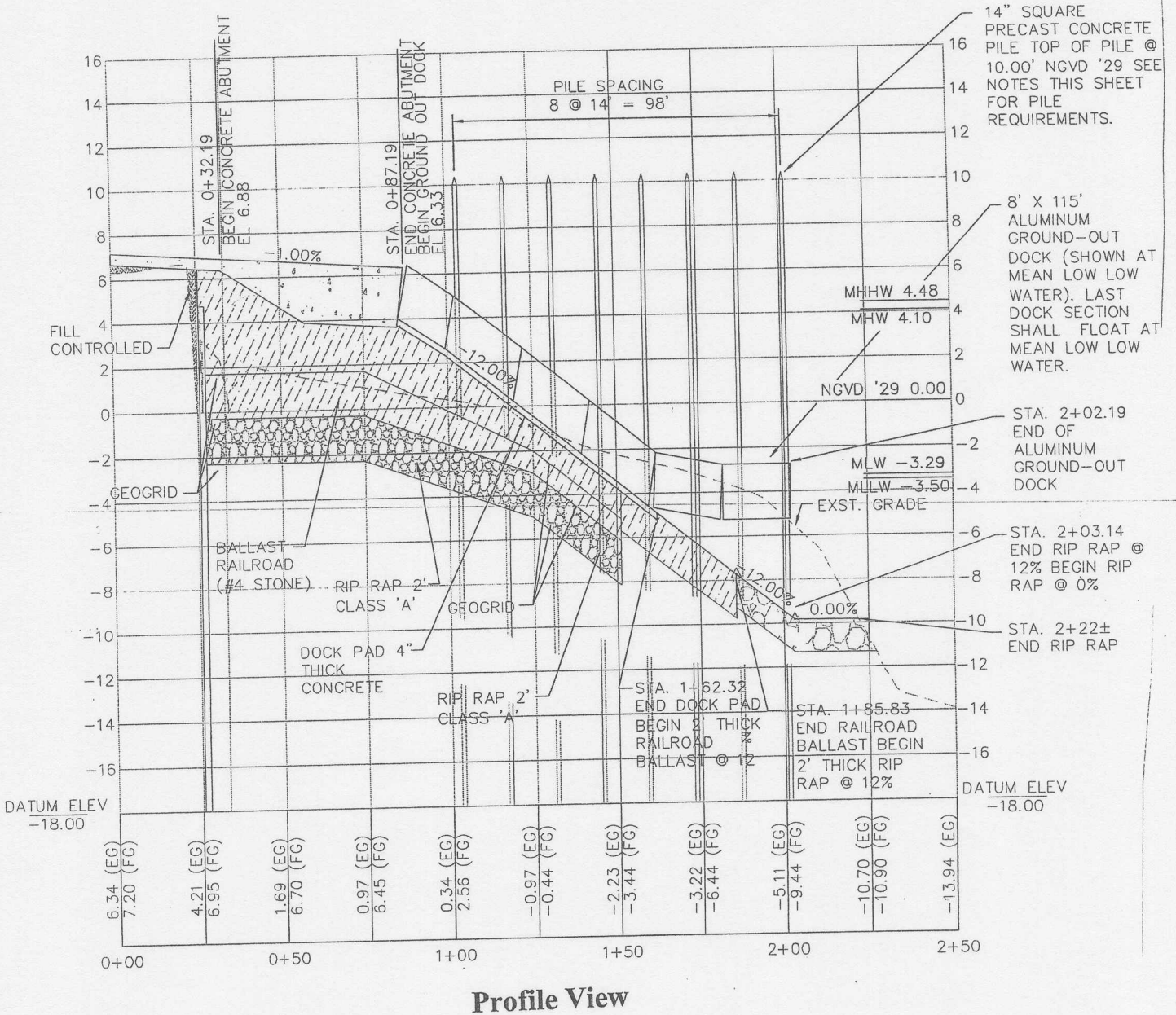

Project Title: Boat Launch and Dock – Parris Island Recruit Depot	
Project Location: Parris Island, SC	
Applicant: U.S. Marine Corps	
Date: October 20, 2008	Scale: As shown
Application #:	Sheet 7 of 7

Revisions	
Date	Initials

P/N 2008-2024-1FT