

JOINT
PUBLIC NOTICE

CHARLESTON DISTRICT, CORPS OF ENGINEERS
69A Hagood Avenue
Charleston, South Carolina 29403-5107
and the
S.C. DEPARTMENT OF HEALTH AND ENVIRONMENTAL CONTROL
OFFICE OF OCEAN AND COASTAL RESOURCE MANAGEMENT
1362 McMillan Avenue, Suite 400
Charleston, South Carolina 29405

REGULATORY DIVISION

Refer to: P/N #SAC 2008-1084-1IW

1 AUGUST 2008

Pursuant to Section 10 of the Rivers and Harbors Act of 1899 (33 U.S.C. 403), and the South Carolina Coastal Zone Management Act (48-39-10 et.seq.) an application has been submitted to the Department of the Army and the S.C. Department of Health and Environmental Control by

DEVELOPMENTS UNLIMITED, LLC
c/o BP BARBER
4016 SALT POINTE PARKWAY, SUITE 200
NORTH CHARLESTON, SOUTH CAROLINA 29418

for a permit to construct a private joint use dock in waters of the

SHARKHOLE CREEK

at a location adjacent to Lots 6 and 7 on an island located at the end of Edibeth Road in the Town of Meggett, Charleston County, South Carolina (Latitude 32.72038, Longitude -80.20623)

In order to give all interested parties an opportunity to express their views

NOTICE

is hereby given that written statements regarding the proposed work will be received by both of the above mentioned offices until

12 O'CLOCK NOON, TUESDAY, 2 SEPTEMBER 2008

from those interested in the activity and whose interests may be affected by the proposed work.

The proposed work consists of the construction of a private joint use dock that consists of a 4' x 720' walkway leading to a 10' x 15' fixed pierhead with two 3' x 20' ramps each leading to a 6' x 20' floating dock as shown on sheets 2, 3 and 4 of 4. According to the agent for the applicant, access to the island is pending. The purpose of the project is for the private recreational use of the future owners of Lots 6 and 7.

NOTE: Plans depicting the work described in this notice are available on our website at: www.sac.usace.army.mil or will be provided, upon receipt of a written request, to anyone that is interested in obtaining a copy of the plans for the specific project. The request must identify the project of interest by public notice number and a self-addressed stamped envelope must also be provided for mailing the drawings to you. Your request for

drawings should be addressed to the

**U.S. Army Corps of Engineers
ATTN: REGULATORY DIVISION
69A Hagood Avenue
Charleston, South Carolina 29403-5107.**

The District Engineer has concluded that the discharges associated with this project, both direct and indirect, should be reviewed by the South Carolina Department of Health and Environmental Control in accordance with provisions of Section 401 of the Clean Water Act. As such, this notice constitutes a request, on behalf of the applicant, for certification that this project will comply with applicable effluent limitations and water quality standards. The work shown on this application must also be certified as consistent with applicable provisions the Coastal Zone Management Program (15 CFR 930). The District Engineer will not process this application to a conclusion until such certifications are received. The applicant is hereby advised that supplemental information may be required by the State to facilitate the review.

This notice initiates the Essential Fish Habitat (EFH) consultation requirements of the Magnuson-Stevens Fishery Conservation and Management Act. Implementation of the proposed project would impact 0.075 acres of estuarine substrates and emergent wetlands utilized by various life stages of species comprising the red drum, shrimp, and snapper-grouper management complexes. Our initial determination is that the proposed action would not have a substantial individual or cumulative adverse impact on EFH or fisheries managed by the South Atlantic Fishery Management Council and the National Marine Fisheries Service (NMFS). Our final determination relative to project impacts and the need for mitigation measures is subject to review by and coordination with the NMFS.

Pursuant to Section 7(c) of the Endangered Species Act of 1973 (as amended), the District Engineer has consulted the most recently available information and has determined that the project is not likely to adversely affect any Federally endangered, threatened, or proposed species or result in the destruction or adverse modification of designated or proposed critical habitat. This public notice serves as a request for written concurrence from the U.S. Fish and Wildlife Service and/or the National Marine Fisheries Service on this determination.

Pursuant to Section 106 of the National Historic Preservation Act (NHPA), this public notice also constitutes a request to Indian Tribes to notify the District Engineer of any historic properties of religious and cultural significance to them that may be affected by the proposed undertaking.

In accordance with the NHPA, the District Engineer has also consulted the latest published version of the National Register of Historic Places for the presence or absence of registered properties, or properties listed as being eligible for inclusion therein, and this worksite is not included as a registered property or property listed as being eligible for inclusion in the Register. To insure that other cultural resources that the District Engineer is not aware of are not overlooked, this public notice also serves as a request to the State Historic Preservation Office to provide any information it may have with regard to historic and cultural resources.

Any person may request, in writing, within the comment period specified in this notice, that a public hearing be held to consider this application. Requests for a public hearing shall state, with particularity, the reasons for holding a public hearing.

1 AUGUST 2008

The decision whether to issue a permit will be based on an evaluation of the probable impact including cumulative impacts of the activity on the public interest. That decision will reflect the national concern for both protection and utilization of important resources. The benefit which reasonably may be expected to accrue from the project must be balanced against its reasonably foreseeable detriments. All factors which may be relevant to the project will be considered including the cumulative effects thereof; among those are conservation, economics, aesthetics, general environmental concerns, wetlands, historic properties, fish and wildlife values, flood hazards, flood plain values, land use, navigation, shoreline erosion and accretion, recreation, water supply and conservation, water quality, energy needs, safety, food and fiber production and, in general, the needs and welfare of the people. A permit will be granted unless the District Engineer determines that it would be contrary to the public interest. In cases of conflicting property rights, the Corps of Engineers cannot undertake to adjudicate rival claims.

The Corps of Engineers is soliciting comments from the public; Federal, state, and local agencies and officials; Indian Tribes; and other interested parties in order to consider and evaluate the impacts of this activity. Any comments received will be considered by the Corps of Engineers to determine whether to issue, modify, condition or deny a permit for this project. To make this decision, comments are used to assess impacts on endangered species, historic properties, water quality, general environmental effects, and the other public interest factors listed above. Comments are used in the preparation of an Environmental Assessment and/or an Environmental Impact Statement pursuant to the National Environmental Policy Act. Comments are also used to determine the need for a public hearing and to determine the overall public interest of the activity.

If there are any questions concerning this public notice, please contact Debbie King at 843-329-8044 or toll free at 1-866-329-8187.

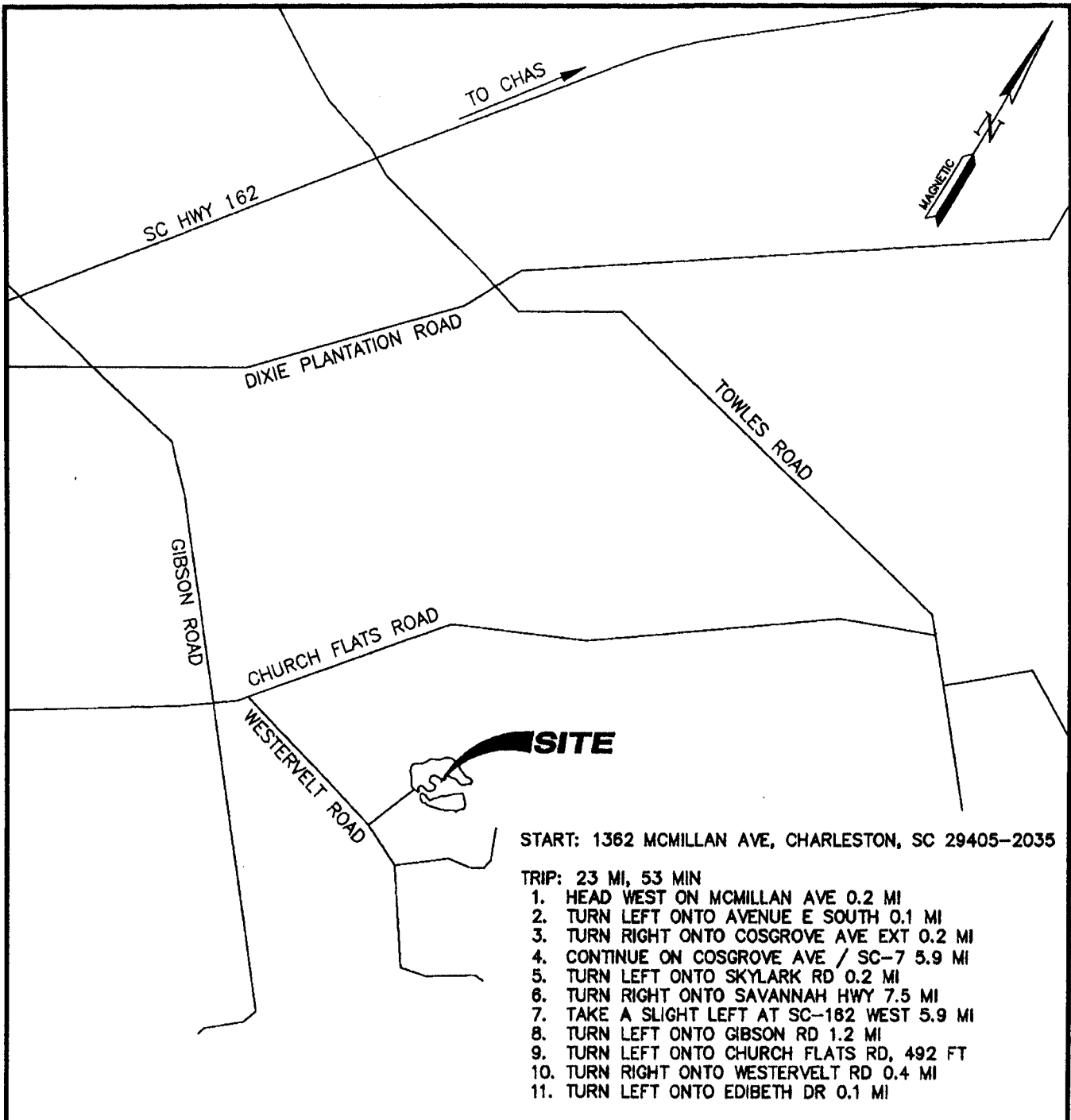

START: 1362 MCMILLAN AVE, CHARLESTON, SC 29405-2035

- TRIP: 23 MI, 53 MIN
1. HEAD WEST ON MCMILLAN AVE 0.2 MI
 2. TURN LEFT ONTO AVENUE E SOUTH 0.1 MI
 3. TURN RIGHT ONTO COSGROVE AVE EXT 0.2 MI
 4. CONTINUE ON COSGROVE AVE / SC-7 5.9 MI
 5. TURN LEFT ONTO SKYLARK RD 0.2 MI
 6. TURN RIGHT ONTO SAVANNAH HWY 7.5 MI
 7. TAKE A SLIGHT LEFT AT SC-182 WEST 5.9 MI
 8. TURN LEFT ONTO GIBSON RD 1.2 MI
 9. TURN LEFT ONTO CHURCH FLATS RD, 492 FT
 10. TURN RIGHT ONTO WESTERVELT RD 0.4 MI
 11. TURN LEFT ONTO EDIBETH DR 0.1 MI

APPLICANT: JAMES SOUTHARD, JR
 ADDRESS: END OF EDIBETH ROAD
 MUNICIPALITY: TOWN OF MEGGETT
 COUNTY: CHARLESTON
 TMS#: 193-00-00-133,
 193-00-00-134, 193-00-00-135,
 193-00-00-138, 193-00-00-137,
 193-00-00-138, 193-00-00-139
 WATERBODY: SHARKHOLE CREEK

SAC 2008-1084-1IW (Lots 6 & 7)

LOCATION MAP

~~PRIVATE RECREATIONAL COMMUNITY DOCK~~
~~PRIVATE RECREATIONAL DOCK LOT 6~~
 PRIVATE RECREATIONAL JOINT DOCK
 LOT 6 & 7

DATE: JANUARY 15, 2008

Sheet 1 of 4

SCALE: NOT TO SCALE



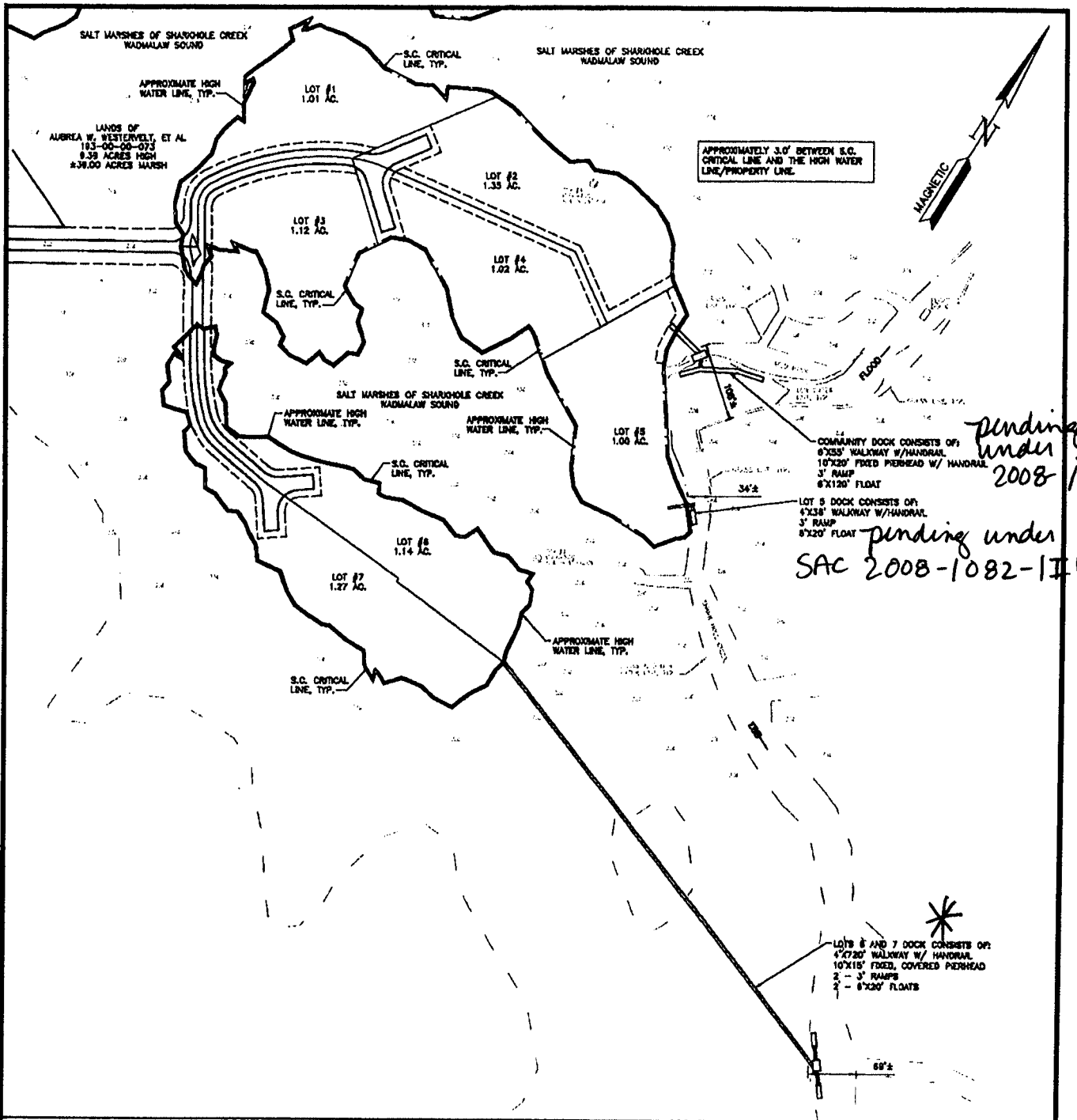

pending under SAC 2008-1081-1IW

pending under SAC 2008-1082-1IW

APPLICANT: JAMES SOUTHARD, JR
 ADDRESS: END OF EDIBETH ROAD
 MUNICIPALITY: TOWN OF MEGGETT
 COUNTY: CHARLESTON
 TMS#: 193-00-00-133,
 193-00-00-134, 193-00-00-135,
 193-00-00-136, 193-00-00-137,
 193-00-00-138, 193-00-00-139
 WATERBODY: SHARKHOLE CREEK
SAC 2008-1084-1IW (Lots 6 & 7)

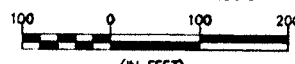
PRIVATE RECREATIONAL COMMUNITY DOCK
 PRIVATE RECREATIONAL DOCK LOT 5
 PRIVATE RECREATIONAL JOINT DOCK LOT 6 & 7
 DATE: JANUARY 15, 2008
Sheet 2 of 4
 SCALE: 1" = 200'

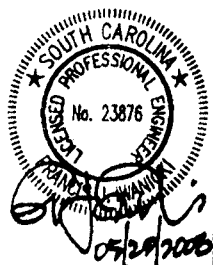
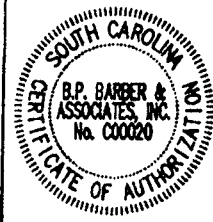

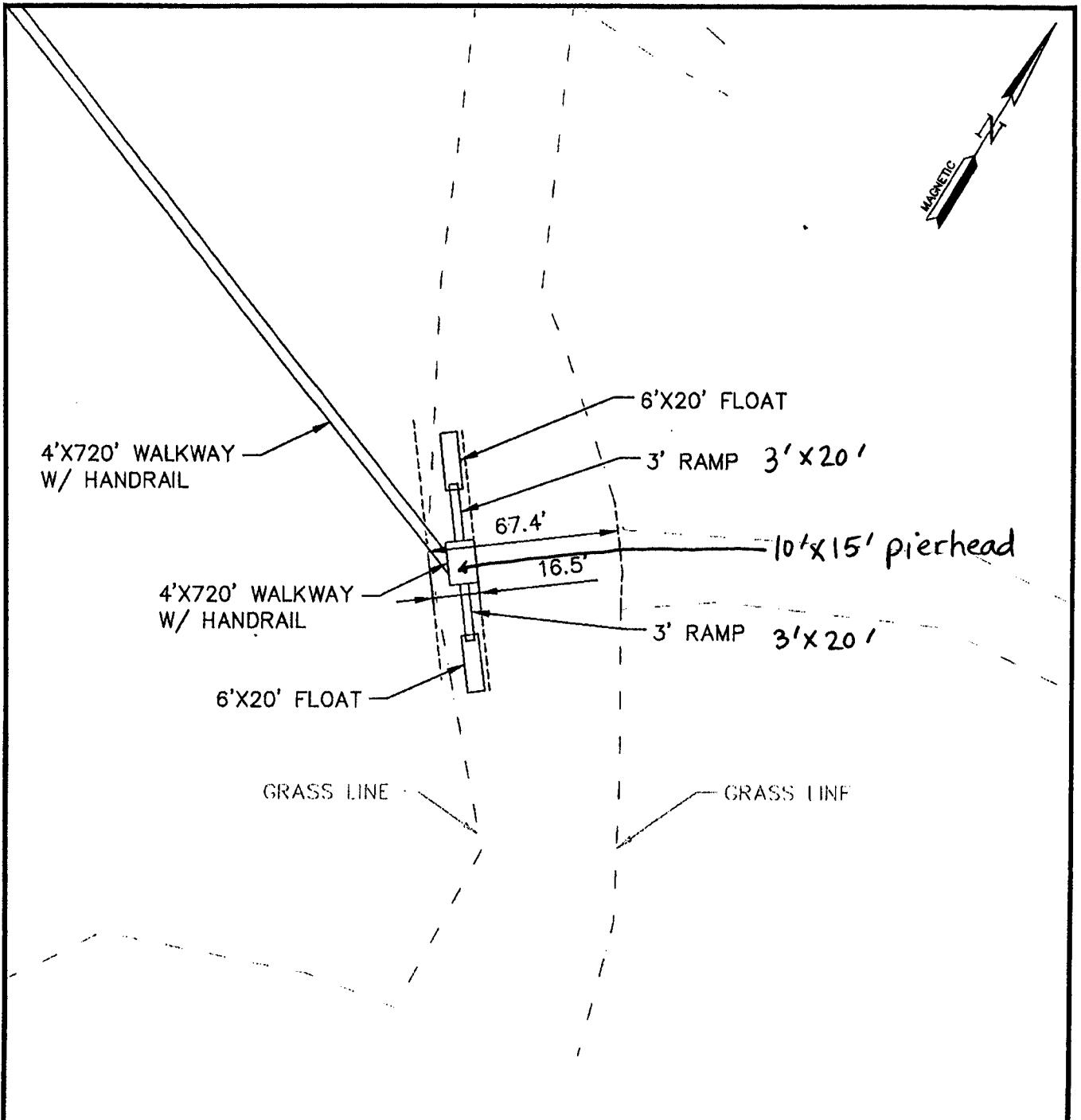

APPLICANT: JAMES SOUTHARD, JR
 ADDRESS: END OF EDIBETH ROAD
 MUNICIPALITY: TOWN OF MEGGETT
 COUNTY: CHARLESTON
 TMS#: 193-00-00-133,
 193-00-00-134, 193-00-00-135,
 193-00-00-136, 193-00-00-137,
 193-00-00-138, 193-00-00-139
 WATERBODY: SHARKHOLE CREEK

SAC 2008-1084-1IW (Lots 6 & 7)

PRIVATE RECREATIONAL JOINT DOCK
LOT 6 & 7

DATE: JANUARY 15, 2008

Sheet 3 of 4

SCALE: 1" = 50'

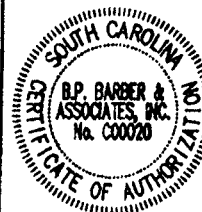

Francis J. Hranvick
 01/29/2008

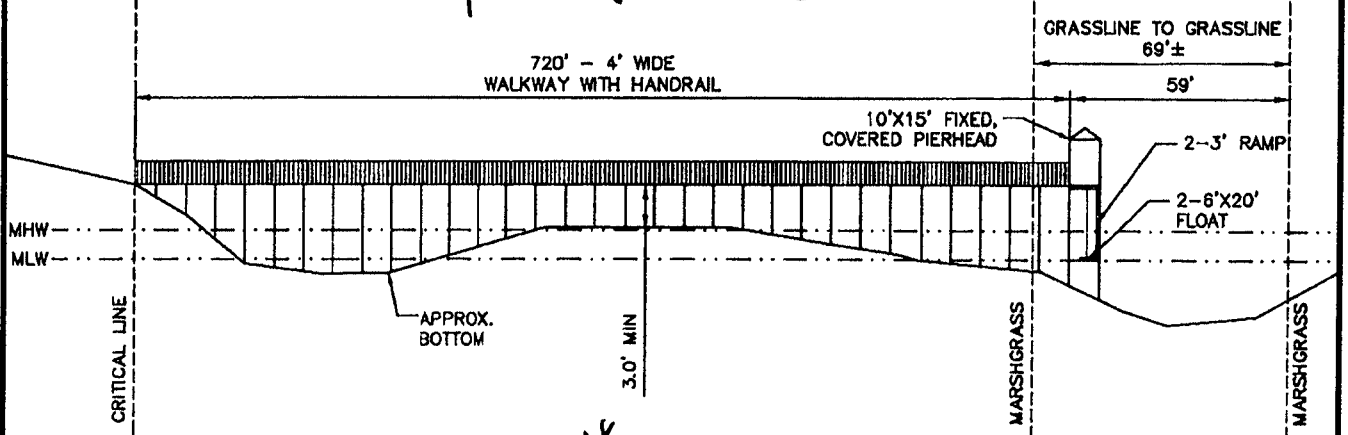
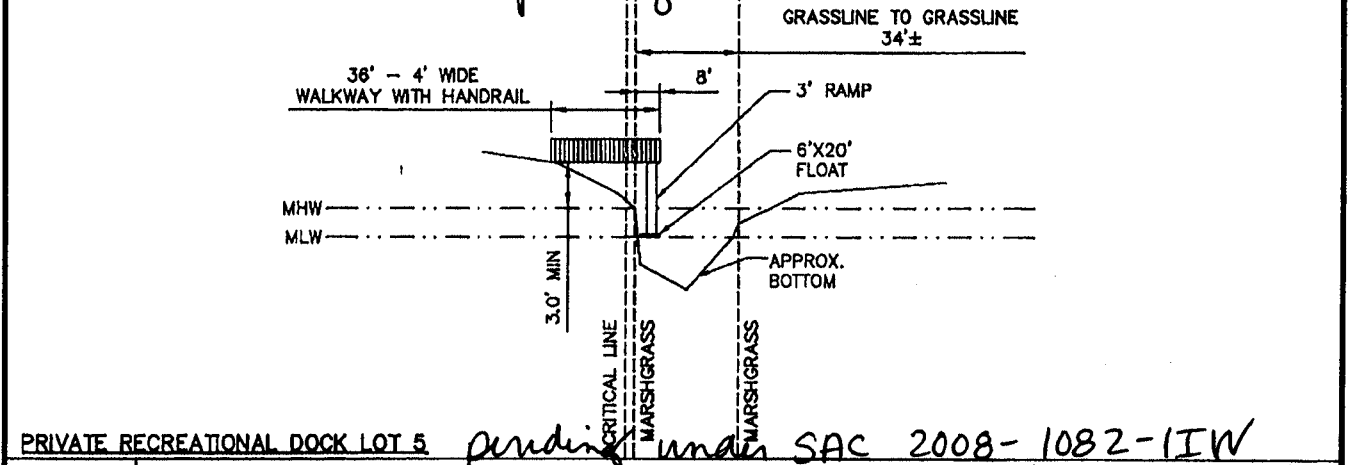
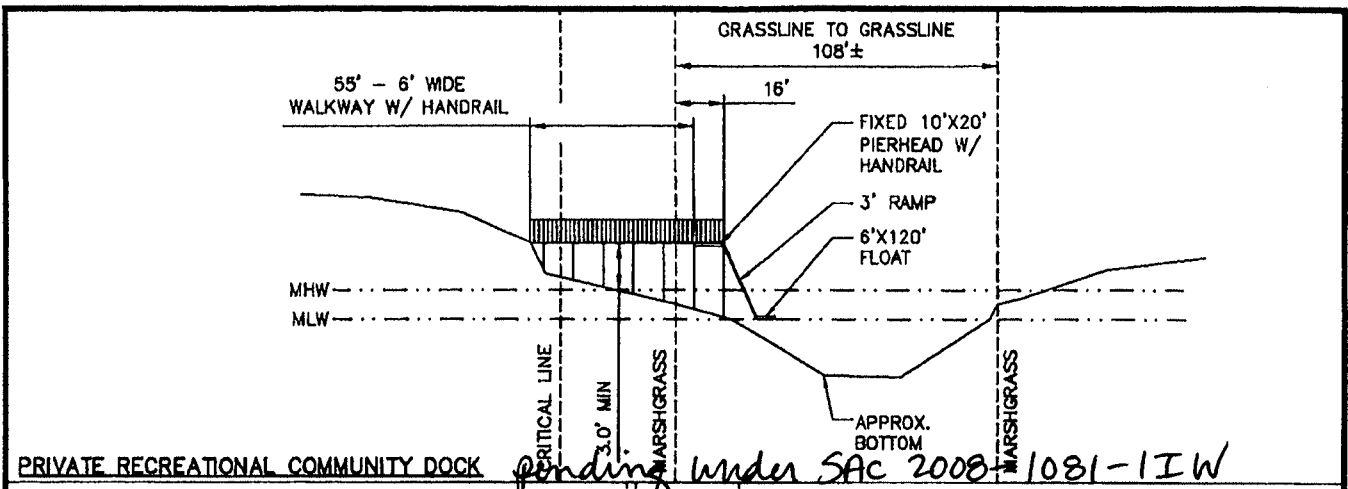

APPLICANT: JAMES SOUTHARD, JR
 ADDRESS: END OF EDIBETH ROAD
 MUNICIPALITY: TOWN OF MEGGETT
 COUNTY: CHARLESTON
 TMS#: 193-00-00-133,
 193-00-00-134, 193-00-00-135,
 193-00-00-136, 193-00-00-137,
 193-00-00-138, 193-00-00-139
 WATERBODY: SHARKHOLE CREEK
 SAC 2008-1084-1IW (Lots 6 & 7)

~~PRIVATE RECREATIONAL COMMUNITY DOCK~~
~~PRIVATE RECREATIONAL DOCK LOT 5~~
 PRIVATE RECREATIONAL JOINT DOCK LOT 6 & 7
 DATE: JANUARY 15, 2008

NOT TO SCALE
Sheet 4 of 4

