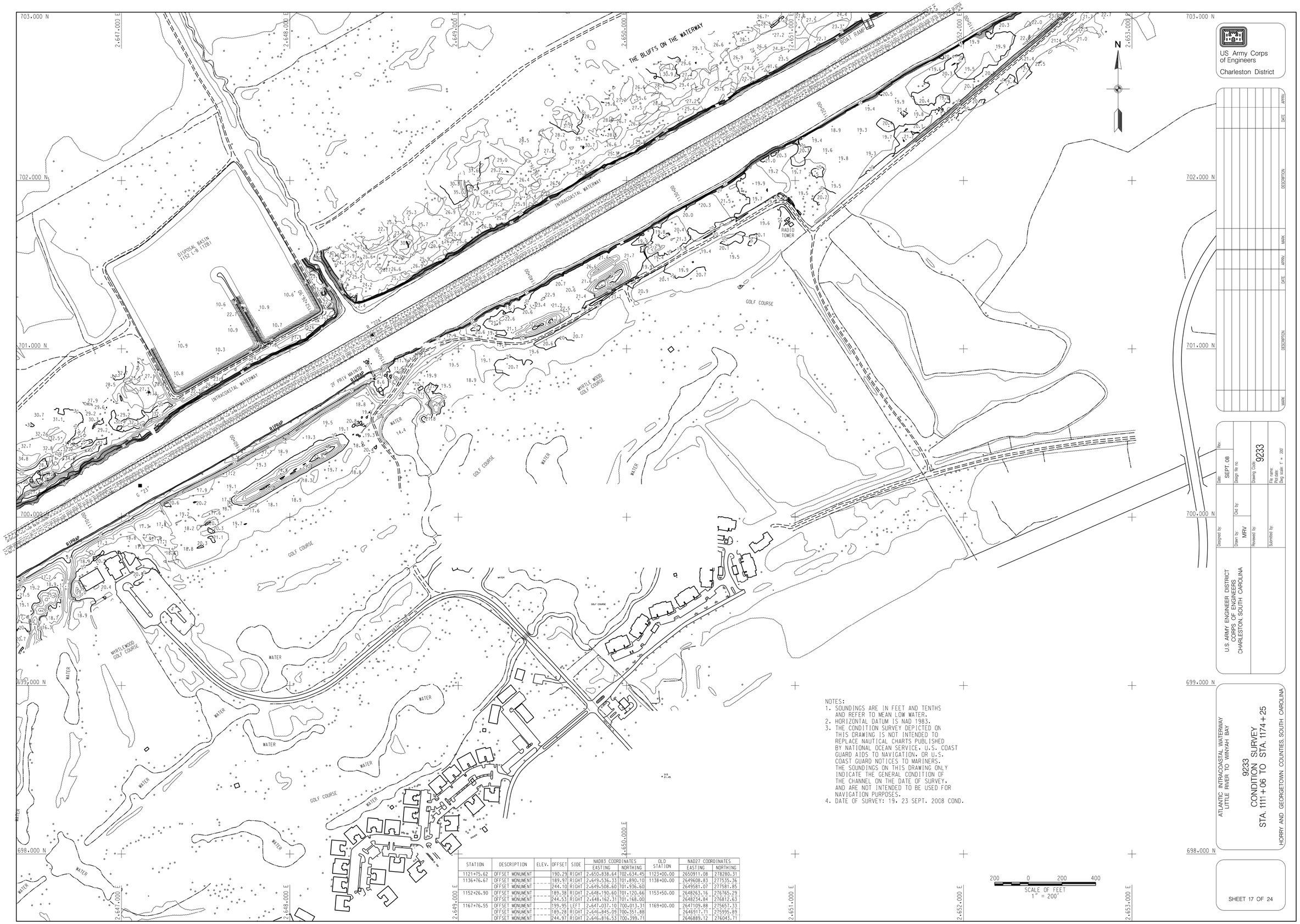

NOTES:
1. SOUNDINGS ARE IN FEET AND TENTHS AND REFER TO MEAN LOW WATER.
2. HORIZONTAL DATUM IS NAD 1983.
3. THE CONDITION SURVEY DEPICTED ON THIS DRAWING IS NOT INTENDED TO REPLACE NAUTICAL CHARTS PUBLISHED BY NATIONAL OCEAN SERVICE, U.S. COAST GUARD AIDS TO NAVIGATION, OR U.S. COAST GUARD NOTICES TO MARINERS. THE SOUNDINGS ON THIS DRAWING ONLY INDICATE THE GENERAL CONDITION OF THE CHANNEL ON THE DATE OF SURVEY, AND ARE NOT INTENDED TO BE USED FOR NAVIGATION PURPOSES.
4. DATE OF SURVEY: 19, 23 SEPT. 2008 COND.

STATION	DESCRIPTION	ELEV.	OFFSET	SIDE	NAD83 COORDINATES EASTING	NAD83 COORDINATES NORTHING	OLD STATION	NAD27 COORDINATES EASTING	NAD27 COORDINATES NORTHING
1121+75.62	OFFSET MONUMENT		190.29	RIGHT	2.650.838.64	702.634.45	1123+00.00	2650911.08	278280.31
1136+76.67	OFFSET MONUMENT		189.97	RIGHT	2.649.536.33	701.890.10	1138+00.00	2649608.83	277535.36
	OFFSET MONUMENT		244.10	RIGHT	2.649.508.60	701.936.60		2649581.07	277581.85
1152+26.90	OFFSET MONUMENT		189.38	RIGHT	2.648.190.60	701.120.66	1153+50.00	2648263.16	276765.29
	OFFSET MONUMENT		244.53	RIGHT	2.648.162.31	701.168.00		2648234.84	276812.63
1167+76.55	OFFSET MONUMENT		199.95	LEFT	2.647.037.10	700.013.31	1169+00.00	2647109.88	275657.33
	OFFSET MONUMENT		189.28	RIGHT	2.646.845.09	700.351.88		2646917.71	275995.89
	OFFSET MONUMENT		244.97	RIGHT	2.646.816.53	700.399.71		2646889.12	276043.71

200 0 200 400
SCALE OF FEET
1" = 200'

US Army Corps of Engineers
Charleston District

MARK	DESCRIPTION	DATE	APPR.	MARK	DESCRIPTION	DATE	APPR.

Date: SEPT. 08
Rev:
Design file no:
Drawing Code: 9233
Designed by:
Drawn by: MRV
Chd by:
Reviewed by:
Submitted by:
File name:
Proj date:
Dwg scale: 1" = 200'

U.S. ARMY ENGINEER DISTRICT
CORPS OF ENGINEERS
CHARLESTON, SOUTH CAROLINA

ATLANTIC INTRACOASTAL WATERWAY
LITTLE RIVER TO WINYAH BAY

9233
CONDITION SURVEY
STA. 1111+06 TO STA. 1174+25

HORRY AND GEORGETOWN COUNTIES, SOUTH CAROLINA

SHEET 17 OF 24