STATION	DESCRIPTION	ELEV.	OFFSET	SIDE	NAD83 COORDINATES EASTING	NAD83 COORDINATES NORTHING	OLD STATION	NAD27 COORDINATES EASTING	NAD27 COORDINATES NORTHING
971+72.60	OFFSET MONUMENT		189.94	LEFT	2663811.17	710163.59	972+96.00	2,663,882.94	285,815.64
	OFFSET MONUMENT		189.98	RIGHT	2663581.16	710465.98		2,663,652.77	286,118.00
986+72.32	CENTERLINE PI				2,662,502.53	709,406.84	987+95.60		
	OFFSET MONUMENT		189.95	LEFT	2,662,617.51	709,255.64		2662689.42	284907.08
	OFFSET MONUMENT		190.27	RIGHT	2,662,387.31	709,558.27		2662459.07	285209.67
	OFFSET MONUMENT		239.97	RIGHT	2,662,357.22	709,597.82		2662428.96	285249.22
1001+14.60	CENTERLINE PI				2,661,352.59	708,536.32	1002+38.12		
	OFFSET MONUMENT		190.06	RIGHT	2,661,238.64	708,688.43		2661310.54	284339.25
	OFFSET MONUMENT		239.98	RIGHT	2,661,208.91	708,728.55		2661280.79	284379.36
1006+14.53	CENTERLINE PI				2,660,948.20	708,242.39	1007+38.12		
	OFFSET MONUMENT		187.30	RIGHT	2,660,841.08	708,396.08		2660913.02	284046.69
	OFFSET MONUMENT		239.99	RIGHT	2,660,810.35	708,436.87		2660882.27	284089.48
1011+21.06	CENTERLINE PI				2,660,525.79	707,962.85	1012+44.75		
	OFFSET MONUMENT		189.96	RIGHT	2,660,423.95	708,123.24		2660495.93	283773.65
	OFFSET MONUMENT		239.95	RIGHT	2,660,397.27	708,165.53		2660469.23	283815.94
1016+22.41	CENTERLINE PI				2,660,096.08	707,704.58	1017+44.75		
	OFFSET MONUMENT		239.91	RIGHT	2,659,974.31	707,911.30		2660046.29	283561.50
1023+78.11	OFFSET MONUMENT		239.89	RIGHT	2,659,320.86	707,538.26	1025+00.00	2659392.87	283188.15
1033+77.36	CENTERLINE PI				2,658,571.99	706,834.53	1035+00.00		
	OFFSET MONUMENT		189.89	RIGHT	2,658,477.34	706,999.15		2658549.42	282648.63
	OFFSET MONUMENT		239.88	RIGHT	2,658,452.55	707,042.57		2658524.61	282692.04

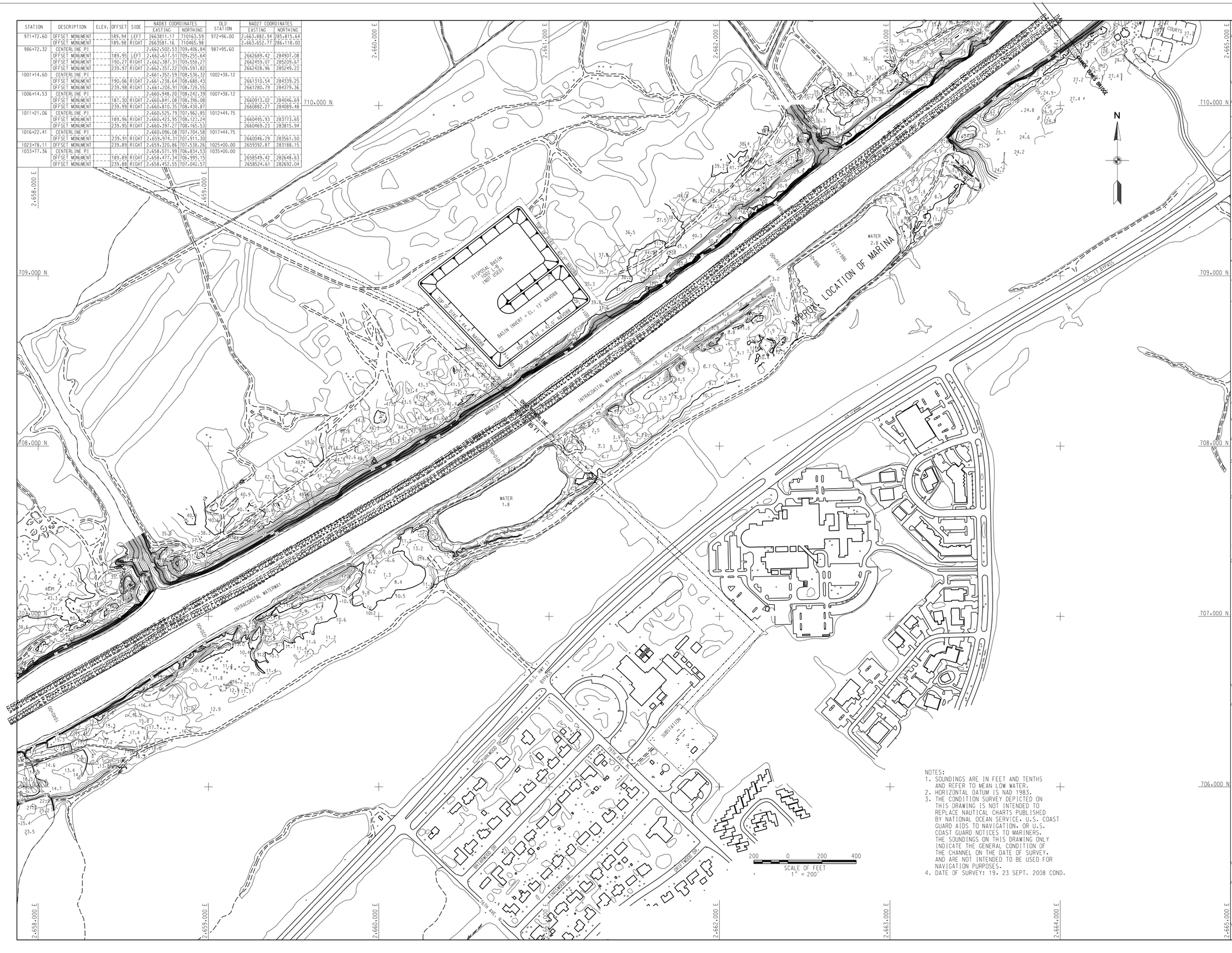

NOTES:
1. SOUNDINGS ARE IN FEET AND TENTHS AND REFER TO MEAN LOW WATER.
2. HORIZONTAL DATUM IS NAD 1983.
3. THE CONDITION SURVEY DEPICTED ON THIS DRAWING IS NOT INTENDED TO REPLACE NAUTICAL CHARTS PUBLISHED BY NATIONAL OCEAN SERVICE, U.S. COAST GUARD AIDS TO NAVIGATION, OR U.S. COAST GUARD NOTICES TO MARINERS. THE SOUNDINGS ON THIS DRAWING ONLY INDICATE THE GENERAL CONDITION OF THE CHANNEL ON THE DATE OF SURVEY, AND ARE NOT INTENDED TO BE USED FOR NAVIGATION PURPOSES.
4. DATE OF SURVEY: 19, 23 SEPT. 2008 COND.

US Army Corps of Engineers
Charleston District

MARK	DESCRIPTION	DATE	APPRV.	MARK	DESCRIPTION	DATE	APPRV.

Designed by:
Drawn by: MRV
Checked by:
Reviewed by:
Submitted by:
Date: SEPT 08
Rev:
Design file no.
Drawing Code: 9233
File name:
Plot date:
Dwg scale: 1" = 200'

U.S. ARMY ENGINEER DISTRICT
CORPS OF ENGINEERS
CHARLESTON, SOUTH CAROLINA

ATLANTIC INTRACOASTAL WATERWAY
LITTLE RIVER TO WINYAH BAY

9233
CONDITION SURVEY
STA. 968+67 TO STA. 1041+80

HORRY AND GEORGETOWN COUNTIES, SOUTH CAROLINA

SHEET 15 OF 24