

Petroleum Marketing Annual 2007

August 2008

Energy Information Administration

Office of Oil and Gas
U.S. Department of Energy
Washington, DC 20585

This report was prepared by the Energy Information Administration, the independent statistical and analytical agency within the U.S. Department of Energy. The information contained herein should be attributed to the Energy Information Administration and should not be construed as advocating or reflecting any policy of the Department of Energy or any other organization.

Preface

The *Petroleum Marketing Annual* (PMA) provides information and statistical data on a variety of crude oils and refined petroleum products. The publication presents statistics on crude oil costs and refined petroleum products sales for use by industry, government, private sector analysts, educational institutions, and consumers. Data on crude oil include the domestic first purchase price, the f.o.b. and landed cost of imported crude oil, and the refiners' acquisition cost of crude oil. Refined petroleum product sales data include motor gasoline, distillates, residuals, aviation fuels, kerosene, and propane. The Petroleum Division, Office of Oil and Gas, Energy Information Administration ensures the accuracy, quality, and confidentiality of the published data in the *Petroleum Marketing Annual*.

For this publication, all estimates have been recalculated since their earlier publication in the *Petroleum Marketing Monthly* (PMM). These calculations made use of additional data and corrections that were received after the PMM publication date.

Scope of Data

The data within the *Petroleum Marketing Annual* are compiled from six Energy Information Administration (EIA) survey forms. The crude oil statistics are calculated from data collected on the following three survey forms: Form EIA-182, "Domestic Crude Oil First Purchase Report"; Form EIA-856, "Monthly Foreign Crude Oil Acquisition Report"; and Form EIA-14, "Refiners' Monthly Cost Report."

The statistics on petroleum product sales prices and volumes are derived from Form EIA-782A, "Refiners'/Gas Plant Operators' Monthly Petroleum Product Sales Report" and Form EIA-782B, "Resellers'/Retailers' Monthly Petroleum Product Sales Report."

The data presented in Tables 45 to 47 are derived from aggregations of data from Form EIA-782C, "Monthly Report of Prime Supplier Sales of Petroleum Products Sold for Local Consumption."

Sections

Monthly statistics on purchases of crude oil and sales of petroleum products are presented in the *Petroleum Marketing Annual* in five sections:

- Summary Statistics
- Crude Oil Prices
- Prices of Petroleum Products
- Volumes of Petroleum Products
- Prime Supplier Sales Volumes of Petroleum Products for Local Consumption.

The publication highlights salient statistics for the United States in the Summary Statistics section. More detailed geographic coverage occurs in the other four sections. Geographic coverage for crude oil includes country of origin for foreign crude and Petroleum Administration for Defense (PAD) Districts and individual States for domestic crude oil. Geographic coverage of the petroleum products includes PAD Districts and individual States.

Detailed statistics for crude oil, including the price of imported crude oil by country of origin, by gravity, and by crude stream, can be found in the Crude Oil Prices section.

PAD District and/or State-level statistics for petroleum products are presented in the Prices, Volumes, and Prime Supplier Sales of Petroleum Products sections. All tables show 12 months of data for 2007.

Notes on the Tables

- For the crude oil statistics referencing Form EIA-182, United States includes the 50 States, the outer continental shelf, and the District of Columbia. For crude oil statistics referencing either Form EIA-14 or Form EIA-856, United States includes the 50 States, the District of Columbia, Puerto Rico, the Virgin Islands, and all American territories and possessions. For the petroleum products data, United States includes the 50 States and the District of Columbia.
- Values shown are final. Refer to the Explanatory Notes for a discussion of processing late submissions and resubmissions.
- Prices exclude taxes. Refer to the Explanatory Notes for a tax table on motor fuels.
- Some of the tables use State abbreviations. Refer to the Explanatory Notes for a table of U.S. Postal State abbreviations.
- Sales of leaded gasoline are a component of averages and totals prior to October 1993.
- References to “Refiners” include gas plant operators (see the Glossary for definition of “Gas Plant Operators”). All tables whose titles do not specifically reference “Refiners” contain data from all sellers. “All Sellers” includes refiners, gas plant operators, resellers, and retailers.
- “Prime Supplier” refers to a firm that produces, imports, or transports any of the selected petroleum products across State boundaries and local marketing areas and sells the product to local distributors, local retailers, or end users.
- The category “Retail Outlet” refers to any company-operated outlet selling gasoline, on-highway diesel fuel, or propane for on-highway vehicle use (see Glossary).
- No. 2 distillate volumes and prices are classified in accordance with what the product was sold as, regardless of the actual specifications of that product (see definitions of No. 2 distillate in the Glossary).
- Beginning 2007, EIA revised the table formats and content for the *Petroleum Marketing Monthly (PMM)* to eliminate oxygenated gasoline as a separate category and to revise the categories of diesel fuel (i.e., ultra-low sulfur, low sulfur, and high sulfur). In conjunction with these changes, the Total columns in certain PMM tables have been eliminated to help ensure that sensitive data reported to EIA by individual survey respondents may not be closely estimated using the aggregates published by EIA. Refer to the Product Guide for new table numbers.

Contents

Year in Review.....	viii
Summary Statistics	1
Crude Oil Prices	37
Prices of Petroleum Products	52
Volumes of Petroleum Products.....	216
Prime Supplier Sales Volumes of Petroleum Products for Local Consumption.....	325
Explanatory Notes.....	386
Product Guide.....	402
Glossary	404
Articles	411
Appendix	413

Tables

Summary Statistics

1.	Crude Oil Prices	2
1A.	Refiner Acquisition Cost of Crude Oil by PAD Districts	4
2.	U.S. Refiner Prices of Petroleum Products to End Users	6
3.	U.S. Refiner Volumes of Petroleum Products to End Users	8
4.	U.S. Refiner Prices of Petroleum Products for Resale	10
5.	U.S. Refiner Volumes of Petroleum Products for Resale	12
6.	U.S. Refiner Motor Gasoline Prices by Grade and Sales Type	14
7.	U.S. Refiner Motor Gasoline Volumes by Grade and Sales Type	16
8.	U.S. Refiner Conventional Motor Gasoline Prices by Grade and Sales Type	18
9.	U.S. Refiner Conventional Motor Gasoline Volumes by Grade and Sales Type	20
10.	U.S. Refiner Reformulated Motor Gasoline Prices by Grade and Sales Type	22
11.	U.S. Refiner Reformulated Motor Gasoline Volumes by Grade and Sales Type	24
12.	U.S. Propane (Consumer Grade) Prices by Sales Type	26
13.	U.S. No. 2 Distillate Prices by Sales Type	27
14.	U.S. No. 2 Diesel Fuel Prices by Sulfur Content and Sales Type	28
15.	Prices of No. 2 Distillate to Residences by PAD District and Selected States	30
16.	U.S. Refiner Residual Fuel Oil Prices	34
17.	U.S. Refiner Residual Fuel Oil Volumes	36

Crude Oil Prices

18.	Domestic Crude Oil First Purchase Prices	38
19.	Domestic Crude Oil First Purchase Prices for Selected Crude Streams	41
20.	Domestic Crude Oil First Purchase Prices by API Gravity	42
21.	F.O.B. Costs of Imported Crude Oil by Selected Country	43
22.	Landed Costs of Imported Crude Oil by Selected Country	44
23.	F.O.B. Costs of Imported Crude Oil by API Gravity	45
24.	Landed Costs of Imported Crude Oil by API Gravity	46
25.	Percentages of Total Imported Crude Oil by API Gravity	47
26.	F.O.B. Costs of Imported Crude Oil for Selected Crude Streams	48
27.	Landed Costs of Imported Crude Oil for Selected Crude Streams	50

Prices of Petroleum Products

28.	Motor Gasoline Prices by Grade, Sales Type, PAD District, and State	53
29.	Conventional Motor Gasoline Prices by Grade, Sales Type, PAD District, and State	83
30.	Reformulated Motor Gasoline Prices by Grade, Sales Type, PAD District, and Selected States	113
31.	Refiner Motor Gasoline Prices by Grade, Sales Type, PAD District, and State	129
32.	Refiner Prices of Aviation Fuels and Kerosene by PAD District and State	144
33.	Refiner Prices of Distillate Fuels by PAD District and State	159
34.	Propane (Consumer Grade) Prices by Sales Type and PAD District	174
35.	No. 2 Distillate Prices by Sales Type, PAD District, and Selected States	177
36.	No. 2 Diesel Fuel Prices by Sales Type, PAD District, and Selected States	186
37.	No. 2 Diesel Fuel Prices by Sulfur Content, Sales Type, and PAD District	195
38.	Residual Fuel Oil Prices by PAD District and State	201

Volumes of Petroleum Products

39.	Refiner Motor Gasoline Volumes by Grade, Sales Type, PAD District, and State	217
40.	Refiner Motor Gasoline Volumes by Formulation, Sales Type, PAD District, and State	247
41.	Refiner Volumes of Aviation Fuels, Kerosene, No. 1 Distillate, and Propane (Consumer Grade) by PAD District and State	277
42.	Refiner No. 2 Distillate, Diesel Fuel, and Fuel Oil Volumes by PAD District and State	292
43.	Refiner No. 2 Distillate and Fuel Oil Volumes by PAD District and State	307
44.	Refiner Residual Fuel Oil and No. 4 Fuel Volumes by PAD District	322

Prime Supplier Sales Volumes of Petroleum Products for Local Consumption

45.	Prime Supplier Sales Volumes of Motor Gasoline by Grade, Formulation, PAD District, and State	326
46.	Prime Supplier Sales Volumes of Aviation Fuels, No. 4 Fuel Oil, Propane, and Residual Fuel Oil by PAD District and State	356
47.	Prime Supplier Sales Volumes of Distillate Fuel Oils and Kerosene by PAD District and State	371

Appendix

A1.	Refiner/Reseller Motor Gasoline Prices by Grade, PAD District, and State, 1984-Present	413
A2.	Refiner/Reseller Prices of Aviation Fuels, Propane, and Kerosene, by PAD District, 1984-Present. ...	434
A3.	Refiner/Reseller Prices of Distillate and Residual Fuel Oils, by PAD District, 1984-Present	455

Figures

1.	Crude Oil Prices	3
2.	U.S. Refiner Retail Petroleum Product Prices	7
3.	U.S. Refiner Retail Petroleum Product Volumes	9
4.	U.S. Refiner Wholesale Petroleum Product Prices	11
5.	U.S. Refiner Volumes of Petroleum Products for Resale	13
6.	U.S. No. 2 Distillate Prices to Residences by PAD District	33
7.	U.S. Refiner Residual Fuel Oil Prices and Volumes	35

Year in Review

2007 proved to be a dynamic year for crude oil prices, with a variety of issues influencing their direction over the course of the year. Along with expected factors such as supply and demand rates, the fallout from the failing sub-prime mortgage sector in financial markets began to seep into commodities markets. Political matters also affected prices. In particular, recurrent civil unrest in Nigeria and discordant relations between Iran and Western nations created turbulence in oil markets throughout the year. Inclement weather, a constant yet unpredictable factor influencing crude oil prices played a significant role, particularly in the first and last quarters of 2007. These issues, and others, animated crude oil prices during the year.

The year opened with unseasonably warm weather in Northern Hemisphere markets, dampening demand for oil and causing prices to drop to their lowest levels since 2005. Market perception that production comfortably covered demand also softened prices. Notably, the Organization of Petroleum Exporting Countries (OPEC) cut official production rates by 1.2 million barrels in November 2006, then voted in December to reduce production by another 500,000 barrels per day, effective February 1, 2007. By mid-January, prices for many key crude oil streams registered declines of 15 percent or more since the start of the month. Nevertheless, prices registered a noticeable increase following U.S. President George W. Bush's statement of intention to substantially increase the amount of crude oil held in the Strategic Petroleum Reserve (SPR), and also due to temperatures dropping to more seasonable levels in Atlantic Basin markets.

The tenor of the market had changed considerably in February. Predictions for more cold weather in the U.S., coupled with calls for strikes by Nigerian oil workers and rumors of possible attacks on locations outside that country's oil producing region, spurred prices higher. Further, BP Oil's Northstar oil field was shut down after a leak in a natural gas pipeline was discovered, leading to a production loss of about 40 thousand barrels of crude oil per day. Escalating discord between the West and Iran, the world's fourth largest oil exporter, also bolstered prices. Oil prices moved sharply higher when Iran seized the crew of a British naval vessel conducting exercises in the Strait of Hormuz in mid-March. Combined with ongoing concerns about the possibility of supply disruptions from the region and observations that OPEC production rates may tighten supply too much in coming months, the ensuing standoff between the two governments sent oil prices sharply higher. An-

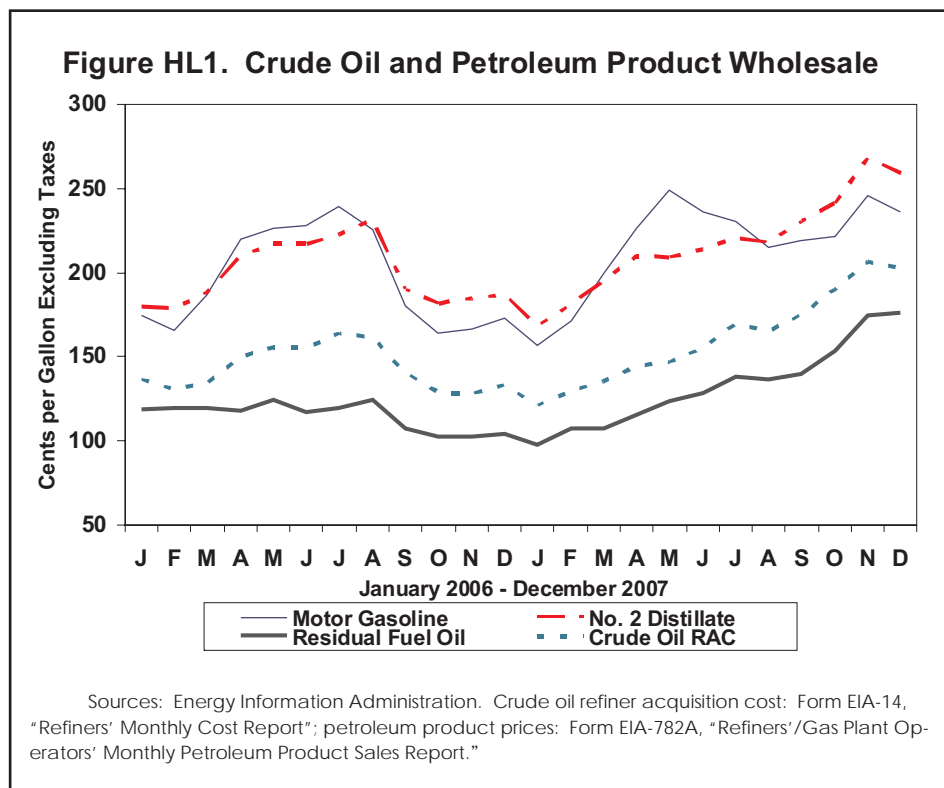

other round of U.N. sanctions issued to Iran over its uranium enrichment activities during the same period only served to exacerbate the effect the political standoff between Britain and Iran had on prices. In addition to those events, an upcoming presidential election in OPEC-member Nigeria, the world's eighth largest oil exporter, contributed to the tension in world oil markets when one of the twenty-four candidates died unexpectedly.

Besides concern about gasoline supplies in the United States, political matters colored oil market price trends during the second quarter of the year. While the standoff between Britain and Iran over the seizure of British sailors was resolved early in April, Iran's unyielding stance regarding its nuclear fuels program underpinned prices. Despite the overall assertive tone within the market during April, prices were tempered by news of a scheduled June loading of crude oil from Nigeria's Forcados field. The announcement meant a resumption of exports from a field that had been shut down for more than a year due to civil unrest in the region. Further, reports that crude oil supplies at Cushing, Oklahoma, a major oil trading hub and delivery point for West Texas Intermediate (WTI) crude oil had reached record levels moderated prices. However, the arrest of 172 suspected militants in Saudi Arabia and reports of civil strife in Nigeria shortly before national elections drove prices upwards again towards the end of April. While prices fluctuated in May, influenced by various opposing events and issues, they were firmly on the rise again in June. Early in the month, Cyclone Gonu, the most intense storm ever to strike the Arabian Peninsula, fueled worries that oil production and shipping activity in the region would be disrupted, sending prices upwards. Despite those worries, the impact of the storm on oil industry infrastructure in the region was modest. However, comments made by the Secretary General of OPEC regarding the current balance between supply and demand in the global oil market being satisfactory kept prices on an upward path. The remarks were in response to growing concern about the adequacy of crude oil supply (and refining capacity) and gasoline supplies in the U.S. and other markets. The threat of strikes by oil workers in Brazil and Nigeria, and continuing rebel actions against oil industry personnel and infrastructure in Nigeria supported oil prices throughout world markets. News of an unexpected drop in U.S. gasoline and distillate stocks at the end of June lifted key crude oil prices to some of their highest levels for the year to date.

Many of the same political and fundamental issues remained in play during the third quarter of the year. More political unrest in Nigeria, tensions between Iran and the United States, and lower production from

North Sea fields pressured prices higher in July. Due to continued attacks on oil industry property and personnel, exports from Nigeria remained significantly below historical levels. News of Iran's intention to build centrifuges to process uranium for its nuclear fuels program, along with U.S. naval maneuvers in the region, bolstered prices. Further, in addition to seasonal maintenance on production facilities in the North Sea, the closure of the damaged Central Area Transmission System (CATS) natural gas pipeline in July restricted both crude oil and natural gas output from several fields connected to it. Declines in crude oil inventories at Cushing, Oklahoma, coupled with expectations of increased demand as refineries returned from maintenance procedures, also sustained prices. Worries about the balance between oil supply and demand in coming months were met with assurances from OPEC that the group would supply more oil, if deemed necessary, which had a modest mitigating effect on prices at the end of the month. Prices declined more firmly in August as U.S. inventory data showed increases in gasoline and distillate stocks. Concern about the impact of the crumbling sub-prime mortgage sector in financial markets on world economies also affected oil prices. Conjecture that demand for oil would fall in less robust economies overrode anticipation of an increasingly tight margin between supply and demand. All the same, prices were on the upswing again in September, thanks to a decline in crude oil and refined products stocks in the United States, reports of a possible terrorist attack on Western interests in Nigeria, and a flare-up of strife between Israel and Syria. Although OPEC announced it would officially increase output by 500,000 barrels per day beginning November 1, the decision did not quell prices. A larger-than-expected drop in U.S. oil stocks, the threat of a storm in the Gulf of Mexico, and the U.S. dollar's slide in value pressured prices for many key streams to new long-term highs in late September.

During the final quarter of 2007, prices continued to rise amid volatile market conditions. In October, declining finished product inventories in European markets and news of a fire at a crude oil gathering center at Prudhoe Bay, Alaska spurred prices higher. Heightened tensions between the United States, Turkey, and Iraq due to Kurdish rebel activity in southeastern Turkey also pressured prices. While the strained relations between Turkey and Kurdish militants abated for a short period, news that Turkish troops crossed over into Iraqi territory on October 21 underpinned prices through the end of the month. Rising prices for other commodities including precious metals also supported oil prices, as did news citing the softening value of the U.S. dollar against other currencies. By November, concern about the impact of credit

market woes on world economies and monetary valuation trends, combined with political issues, created a volatile atmosphere in world oil markets. Further, storm-related closures of production facilities in the North Sea underscored concern about tight oil supplies in the winter months ahead. Expectations of a draw on crude oil supplies in the United States along with the falling value of the dollar led prices for many benchmark streams to record highs during the week of November 18. Prices retreated from those highs due to increasing speculation that OPEC would increase production levels during the group's upcoming meeting in December and a smaller-than-expected decrease in U.S. crude oil stocks during the final days of the month. While prices were less animated during December, they remained at robust levels thanks to trim inventories, economic concerns, and political unrest. Notably, OPEC voted not to increase production output during its December 5 meeting. Countering that development, an increase in the value of the U.S. dollar, along with the release of a U.S. intelligence report revealing that Iran halted its nuclear weapons development program in 2003, added downward pressure on prices. Nevertheless, prices were firmly on the increase through the end of the month. U.S. economic news and continued declines in crude oil stocks in the world's largest oil consuming nation supported climbing prices. Political turmoil including Turkish troops raiding rebel positions in Iraq and news of the assassination of Benazir Bhutto in Pakistan also underpinned prices across international oil markets at the close of 2007.

Events and Trends in U.S. Markets

Prices for crude oil and refined products experienced significant changes in the United States during 2007. Besides the more typical fundamental factors affecting the market, wider economic trends also played a meaningful role in shaping the course of prices during the year. On average, the spot market price for WTI crude oil, the U.S. benchmark, was \$6.29 per barrel (9.5 percent) higher in 2007 than in 2006. At New York Harbor, the average spot market price for regular gasoline averaged 23.8 cents per gallon (13.1 percent) more in 2007 than in 2006, while the 2007 average price for No. 2 heating oil rose 22.6 cents per gallon (12.5 percent) from the 2006 level.

The year opened with warm weather and robust inventories pulling prices down to their lowest levels in more than a year. However, the downturn was short-lived. With more seasonable weather arriving in mid-January, demand for heating fuels increased and stocks fell. Notably, demand for gasoline was also high despite the time of year, and remained robust throughout the first quarter of the year. Further, the expectation for higher demand for gasoline in 2007 added support to rising prices. Planned maintenance and unexpected outages at various refineries only served to intensify the effect of higher demand on product stockpiles. The temporary closure of the TEPPCO products pipeline in mid-February following the discovery of a leak also underpinned rising prices. Transportation operations on the line, which typically carries 240,000 barrels of gasoline, diesel, and other refined products each day from Texas to New York, were shut down in Ohio, Pennsylvania, and New York for three days. In March, difficulties restarting a number of facilities in California sent gasoline prices soaring in that market. Further, problems at Canadian refineries curbed supplies and supported higher prices for gasoline and diesel fuel in some Midwestern markets. An eighteen-day strike by French workers at the Foz-Lavera port caused many refineries in the region to implement run cuts and fostered concern about gasoline exports to the United States not long before the high demand "driving season" typically begins.

Supply concerns, especially for gasoline, and weather trends continued to color market price trends during the second quarter of the year. Refinery operations also affected crude oil prices, since demand dropped due to the lower rate of refinery runs. Crude oil stocks at Cushing, Oklahoma reached record highs in mid-April and remained at robust levels during the remainder of the quarter. That issue directly influenced crude oil prices and created a significant increase in the spread between the price for crude oil and finished products, particularly gasoline. Reports of more refinery outages in April and May fed worries about stock levels going into the driving season, spurring prices upward. Additionally, high prices for gasoline in Europe checked exports to the U.S., reducing yet another source of the product. After registering successive declines in April, gasoline inventories dropped to long-term lows in May, helping to lift prices. Though distillate prices were not primarily influenced by gasoline prices, cold temperatures and rain in the Northeast underpinned demand for heating oil in the region,

past the expected downturn in demand for the product. Conversely, the same weather patterns softened demand from the agricultural sector for other distillates during the spring planting season. New regulations regarding distillate fuel sulfur content specifications intended for use in non-road, locomotive, and marine (NRLM) engines stemming from the Energy Policy Act of 2005, slated to go into effect on June 1, may have also affected price trends for heating oil. Because this rule significantly reduced demand for high sulfur diesel, weekly supply data—which aggregate distillate products based on sulfur content alone—showed a noticeable decline in high sulfur distillate stocks that also include No. 2 heating oil inventory data. Towards the end of the quarter, worries about the impact of events in the financial markets began to emerge as an issue that could affect price trends in petroleum markets.

At the beginning of the summer season, crude oil prices continued on an upward trajectory while gasoline prices retreated. Data showing declines in crude oil stocks and higher refinery utilization rates underpinned those prices while gasoline prices responded to the perception that growing supplies were sufficient to meet demand during the remainder of the driving season. As a result, refining margins shrank noticeably from their recent noteworthy levels. A revised forecast for a less active Atlantic hurricane season released in early August, coupled with financial market worries and additional indications of a wider slowdown in economic growth, softened prices. Nevertheless, several storms passing through the Gulf of Mexico during the latter half of August and September caused prices throughout the complex to rise firmly again, despite little lasting damage to oil industry infrastructure in the region. Prices across the country reacted more firmly to news about refinery operations and inventory data showing a downturn in supply levels. In particular, pipeline problems and delays coupled with refinery outages in the Midwest in August contributed to short supplies of refined products, particularly of diesel fuel, driving prices higher. Returning to the broader view of the market, as gasoline demand dropped in September, attention began to focus on distillates, particularly No. 2 heating oil. As is common at this time of year, No. 2 heating oil prices rose above gasoline prices in key markets. While rising crude oil prices supplied additional impetus, market watchers also noted the typical off-season stock build was comparatively slight. Further, with the fall refinery maintenance underway, concern about the adequacy of supplies played a meaningful role in the rise in values for this product.

By the end of September the refinery utilization rate had dropped to 88.6 percent, markedly lower than the year-ago level. Finally, while these and other fundamental issues directly contributed to higher prices, ongoing and growing concern about the wider U.S. economy was also a discernible factor affecting prices.

During the final quarter of the year, prices moved into a noticeably more volatile and unsettled mode. Worries about the overall economy and the dollar's value influenced prices, while existing inventory levels and speculation about supplies during the coming winter months also supported prices. While at the beginning of October prices were comparatively quiet, less favorable news regarding inventory levels and international political and monetary issues spurred prices upward during the latter part of the month. Prices continued to rise sharply leading up to the Thanksgiving holiday. Spot market prices for gasoline climbed as days of supply (a measure of the adequacy of inventories) fell close to the long-term lows seen at the end of the summer. Tight distillate supplies in Europe, due to outages at refineries in that market, restrained exports to the United States. Crude oil and finished product prices reached their annual highs late in November, around Thanksgiving. Due to easing demand and comfortable supply levels, prices were on the decline through the beginning of December. Additionally, the release of the intelligence report detailing the cessation of Iran's nuclear weapons development program and expectations of mild temperatures at the beginning of the month helped to dampen prices. Nonetheless, prices returned to an upward path during the second week of December. Inclement weather included an ice storm in the Midwest that damaged power lines, affecting pipeline and terminal operations at several locations including Cushing, Oklahoma. Operations at the affected locations were restored within a few days. Prices were further supported by a forecast issued by the Goldman Sachs investment firm that revised its 2008 price predictions upwards due to the possibility of recessionary trends in the U.S. economy. Prices continued to rise as the dollar dropped in value compared with other currencies and petroleum products inventories continued toward record declines. By the close of the year, crude oil and refined products stocks were all firmly below their year-ago levels and prices were nearing their annual highs set just a month earlier.

Additional market and sales activity for crude oil and the principal petroleum products during 2007 are summarized in the following sections.

Crude Oil

The path of the daily spot price for WTI crude oil proved to be a wide-ranging one during 2007, with values running more than \$48.00 between high and low points. Opening the year at \$60.85 per barrel, the price quickly moved to its low for 2007, reaching \$50.51 per barrel on January 18, thanks to warm weather patterns and robust stock levels. A change in weather patterns after that point, coupled with a January 23 announcement by Energy Secretary Bodman regarding a plan to double the amount of crude oil held in the SPR, sent the price upwards. While it experienced a noticeable downturn during the first half of March due to the anticipation and realization of the OPEC decision not to cut the group's output, a combination of international political events and issues along with concern about gasoline supplies underpinned the price through the remainder of the first quarter of the year. While the price moved along a less volatile course during the second quarter of the year, the period was marked by a continuation of the influence of geopolitical concerns and weather trends in other world regions. The summer months were more volatile. Initially, falling inventories and more positive economic news drove the price higher. While it succumbed to pressure emanating from the turmoil in financial markets and reports of rising stocks in August, the price returned to a firm, upward trend through September and well into the fourth quarter. The rise was underpinned by growing economic and currency concerns, tight inventories, inclement weather, and a host of international political issues. The year's high of \$99.16 per barrel fell on November 20. Moving into an unsettled mode after that point for the remainder of the year, the price closed the year at \$95.95 per barrel, \$35.10 higher than where it began 2007.

- Annual average crude oil prices increased in all categories in 2007. The domestic crude oil first purchase price increased \$6.83 (11.4 percent), to \$66.52 per barrel.
- The free-on-board (f.o.b.) cost of imported crude oil climbed \$9.33 (16.4 percent), to \$66.36 per barrel. The landed cost of foreign crude oil rose \$8.86 (15.0 percent), to \$67.97 per barrel.
- The refiner acquisition cost of domestic crude oil increased \$7.03 (11.2 percent), to \$69.65 per barrel. The price of imported crude oil to U.S. refiners rose \$8.02 (13.6 percent), to \$67.04 per

barrel. The composite refiner acquisition cost of crude oil increased \$7.70 (12.8 percent), to \$67.94 per barrel.

Petroleum Products

Motor Gasoline

The daily spot price for regular gasoline at New York Harbor moved along an unsettled path during 2007. After opening 2007 at \$1.643 per gallon, the price quickly dropped to the year's low of \$1.320 per gallon on January 18 following reports of rising inventories. Changing direction after that point, the price rose considerably during the remainder of the first quarter. Worries about supply levels in the face of robust demand and refinery and pipeline problems drove the increase. Another spate of refinery outages in April and May coupled with record low inventory levels intensified worries about the adequacy of stocks going into the summer driving season and drove the price even higher. Higher production rates and the accompanying increase in stock levels during the remainder of the high-demand driving season moderated the price during the summer months. The price was on the upswing again in September in response to the threat of storms in the Gulf of Mexico and their possible impact on refinery operations in the region. By the fourth quarter of the year, concern about stock levels appeared again, this time accompanied by mounting economic and currency valuation worries. Following a considerable increase beginning in October, the price reached the year's high of \$2.510 per gallon on November 23. It declined after the Thanksgiving holiday as demand from the transportation sector retreated. Nevertheless, the price was on the rise again in December, driven by concern about impact of economic trends, and demand for the product remained at a firm level. The price closed 2007 at \$2.485 per gallon, 84.2 cents higher than its opening level for the year.

- National average gasoline prices increased considerably in 2007. The average price for retail sales of motor gasoline by refiners climbed 21.7 cents to \$2.345 per gallon. The average wholesale price increased 21.3 cents to \$2.182 per gallon. Including data reported by a sample of motor gasoline marketers, the national average price at company-operated retail outlets rose 21.8 cents, to \$2.341 per gallon. The average wholesale price rose 21.3 cents, to \$2.186 per gallon. The average dealer tank wagon

(DTW) price for motor gasoline climbed 21.0 cents, to \$2.256 per gallon. The average rack price increased 22.0 cents to \$2.182 per gallon. The average bulk sales price rose 20.1 cents to \$2.080 per gallon. Reformulated gasoline prices were 7.2 cents higher than conventional gasoline prices at retail, and 8.0 cents more at wholesale.

- Refiner sales of finished motor gasoline increased modestly in 2007. Total sales rose 1.9 million gallons per day (0.5 percent), to 377.5 million gallons per day. Retail sales fell 2.3 million gallons per day (3.8 percent), while wholesale sales increased 4.2 million gallons per day (1.3 percent). Rack sales accounted for 71.2 percent of refiner wholesale gasoline sales, while DTW and bulk sales made up 13.4 percent and 15.4 percent, respectively. Sales of reformulated gasoline accounted for 30.1 percent of total motor gasoline sales.

No. 2 Distillates

The daily spot price for No. 2 heating oil at New York Harbor moved along an unsettled path and set new records during 2007. After opening the year at \$1.601 per gallon, the price followed the general downward trend seen in the market, falling to the year's low of \$1.446 per gallon on January 18. The price rose firmly as more seasonable weather patterns emerged and concerns about refinery operations and supply levels colored market trends. The price continued to increase during the second quarter of the year, past the time when the price typically begins to moderate. The variation in pattern was, in part, the result of unseasonably cool temperatures in the Northeast. Other factors including refinery outages, falling inventories, and the general upward trend of prices in the complex supported prices during the remainder of the spring season. During the summer months, the off-season for the product, the price experienced only modest changes. A variety of factors affecting the market as a whole—refinery operations, supply levels, and international political tensions—influenced the price's trend during July and August. It turned firmly upwards in September as the market responded to the threat of storms in the Gulf Coast region and the start of the stock building season for heating oil. Concern about production and inventory levels along with growing worries about general economic trends affected the price's path during the last quarter of the year. Soaring crude oil prices and a reported decline in distillate stocks began to push the

price higher in October. Tight supplies, lower imports of distillate fuels, and colder temperatures led the price to new heights in November. The year's high of \$2.694 per gallon was reached on November 23. While the price retreated for a short period after that, it climbed again in December because of a combination of factors including declining stocks, end-of-year technical factors, and seasonable temperatures forecasted for the Northeast. The price closed the year at \$2.648 per gallon, \$1.047 higher than its opening level for 2007.

- 2007 annual average prices for No. 2 distillates show appreciable increases from 2006 levels. The national average residential price rose 22.7 cents to \$2.592 per gallon. The average wholesale price climbed 20.9 cents to \$2.208 per gallon. The national average price at company-operated retail outlets for No. 2 diesel fuel increased 17.1 cents to \$2.379 per gallon, while the average No. 2 diesel wholesale price rose 20.1 cents to \$2.230 per gallon. The average margin between low- and high-sulfur diesel fuel prices in 2007 was 6.9 cents per gallon at retail and 4.7 cents per gallon at wholesale.
- Sales of No. 2 distillates by refiners rose in 2007. Total sales climbed 8.8 million gallons (5.3 percent) to 174.1 million gallons per day. No. 2 fuel oil sales declined 2.6 million gallons per day (14.6 percent), while sales of No. 2 diesel fuel increased 11.4 million gallons per day (7.7 percent). Diesel fuel sales made up 91.2 percent of all refiner No. 2 distillate sales.

Residual Fuel Oil

- Residual fuel oil prices climbed in 2007. The refiner price for retail sales of low-sulfur residual fuel oil rose 9.4 cents to \$1.436 per gallon, while the wholesale price increased 20.4 cents to \$1.406 per gallon. Refiner high-sulfur residual fuel oil prices climbed 17.7 cents, to \$1.350 per gallon at retail, and 22.9 cents to \$1.314 per gallon at wholesale. Including data reported by a sample of residual fuel oil marketers, average low-sulfur residual fuel oil prices increased 12.3 cents to \$1.445 per gallon at retail, and 17.2 cents to \$1.377 per gallon at wholesale. Average prices for high-sulfur residual fuel oil rose 17.9 cents to \$1.354 per gallon at retail, and 22.7 cents to \$1.314 per gallon at wholesale.

- Refiner sales of residual fuel oil increased in 2007. Total sales climbed 2.2 million gallons per day (13.0 percent), to an average of 19.1 million gallons per day. Low-sulfur residual fuel oil sales rose 700,000 gallons per day (12.5 percent), while sales of high-sulfur residual fuel oil increased 1.6 million gallons per day (14.3 percent).

Other Products

- Average prices for products included in this section show significant increases in 2007. Refiner propane prices climbed 13.1 cents per gallon at retail and 16.3 cents at wholesale. Including a sample of propane marketers, the average residential propane price rose 16.5 cents to \$2.042 per gallon, while the average

wholesale price also increased 16.5 cents to \$1.206 per gallon. Refiner prices for kerosene-type jet fuel, aviation gasoline, No. 1 distillate, and kerosene registered sizeable increases at both the retail and wholesale levels, while the 2007 average No. 4 distillate price showed a firm increase at the wholesale level.

- Refiner sales of the remaining surveyed products were mixed in 2007. Sales of propane increased at both levels, while sales of No. 1 distillate did just the opposite. Kerosene-type jet fuel sales fell at retail but rose at wholesale, while sales of aviation gasoline show the reverse. Sales of kerosene increased at retail, but remained flat at wholesale, while sales of No. 4 distillate declined at wholesale.

Summary Statistics

Table 1. Crude Oil Prices
(Dollars per Barrel)

Year Month	Domestic First Purchase Prices	Average F.O.B. ^a Cost of Crude Oil Imports ^b	Average Landed Cost of Crude Oil Imports ^b	Refiner Acquisition Cost of Crude Oil		
				Domestic	Imported	Composite
1978	9.00	13.29	14.35	10.61	14.57	12.46
1979	12.64	20.07	21.45	14.27	21.67	17.72
1980	21.59	32.37	33.67	24.23	33.89	28.07
1981	31.77	35.15	36.47	34.33	37.05	35.24
1982	28.52	32.02	33.18	31.22	33.55	31.87
1983	26.19	27.81	28.93	28.87	29.30	28.99
1984	25.88	27.60	28.54	28.53	28.88	28.63
1985	24.09	25.84	26.67	26.66	26.99	26.75
1986	12.51	12.52	13.49	14.82	14.00	14.55
1987	15.40	16.69	17.65	17.76	18.13	17.90
1988	12.58	13.25	14.08	14.74	14.56	14.67
1989	15.86	16.89	17.68	17.87	18.08	17.97
1990	20.03	20.37	21.13	22.59	21.76	22.22
1991	16.54	16.89	18.02	19.33	18.70	19.06
1992	15.99	16.77	17.75	18.63	18.20	18.43
1993	14.25	14.71	15.72	16.67	16.14	16.41
1994	13.19	14.18	15.18	15.67	15.51	15.59
1995	14.62	15.69	16.78	17.33	17.14	17.23
1996	18.46	19.32	20.31	20.77	20.64	20.71
1997	17.23	16.94	18.11	19.61	18.53	19.04
1998	10.87	10.76	11.84	13.18	12.04	12.52
1999	15.56	16.47	17.23	17.90	17.26	17.51
2000	26.72	26.27	27.53	29.11	27.70	28.26
2001	21.84	20.46	21.82	24.33	22.00	22.95
2002	22.51	22.63	23.91	24.65	23.71	24.10
2003	27.56	25.86	27.69	29.82	27.71	28.53
2004	36.77	33.75	36.07	38.97	35.90	36.98
2005						
January	40.18	35.76	38.49	41.82	37.56	39.01
February	42.19	39.06	40.71	43.80	39.72	41.05
March	47.56	44.29	45.95	48.87	45.73	46.78
April	47.26	43.90	45.43	49.64	45.25	46.71
May	44.03	42.88	44.51	47.91	43.19	44.84
June	49.83	48.53	49.99	52.13	49.28	50.30
July	53.35	51.87	53.85	55.80	52.79	53.83
August	58.90	57.10	58.33	60.57	58.67	59.30
September	59.64	57.87	58.26	62.84	58.79	60.18
October	56.99	52.69	54.32	60.79	55.31	57.18
November	53.20	48.82	51.03	56.52	49.97	52.13
December	53.24	50.06	52.04	55.89	50.85	52.51
2005	50.28	47.60	49.29	52.94	48.86	50.24
2006						
January	57.85	53.93	55.49	60.22	55.85	57.33
February	55.69	51.34	53.25	58.97	52.80	54.82
March	55.64	54.67	56.59	58.48	55.31	56.38
April	62.52	62.09	63.40	64.06	62.41	62.98
May	64.40	62.95	64.64	67.11	64.39	65.34
June	64.65	61.44	64.42	67.76	63.79	65.13
July	67.71	65.67	67.88	70.55	67.99	68.86
August	67.21	62.68	65.14	70.48	66.45	67.77
September	59.37	54.63	57.20	62.51	57.29	58.92
October	53.26	50.64	52.83	56.67	52.70	54.04
November	52.42	51.48	53.01	55.36	52.70	53.61
December	55.03	52.82	54.53	57.81	54.97	55.98
2006	59.69	57.03	59.11	62.62	59.02	60.24
2007						
January	49.32	48.11	50.53	53.10	49.57	50.77
February	52.94	51.97	54.04	55.72	53.77	54.45
March	54.95	55.46	57.42	57.86	56.31	56.84
April	58.20	59.53	60.99	61.13	60.45	60.68
May	58.90	60.72	62.92	62.04	61.55	61.71
June	62.35	64.38	66.26	64.95	65.24	65.14
July	69.23	69.30	70.51	72.08	70.75	71.24
August	67.77	66.69	69.07	71.57	68.28	69.46
September	73.27	72.21	73.92	75.84	72.34	73.54
October	79.32	78.51	79.45	82.20	78.61	79.87
November	87.16	83.75	84.89	89.25	85.53	86.78
December	85.28	82.85	84.28	88.98	83.21	85.29
2007	66.52	66.36	67.97	69.65	67.04	67.94

^a Free on Board. See Glossary.

^b Values through 1980 reflect the month of reporting; values since then reflect the month of acquisition, which can be the month of loading, the month of landing, or sometime between those events. Prices for crude oil can be determined at a time other than the acquisition date. See the Explanatory Notes section for additional detail.

Note: In January 2004, new crude streams were added and selected crude streams were discontinued for California, Gulf Coast, Oklahoma, and Texas.

Sources: Domestic first purchase prices -- See "Sources" from Table 21. Crude oil imports costs -- See "Sources" from Table 24. Refiner acquisition costs -- Energy Information Administration, Form FEA-P110-M-1, "Refiners' Monthly Cost Allocation Report," January 1978 through June 1978; Form ERA-49, "Domestic Crude Oil Entitlements Program Refiners' Monthly Report," July 1978 through December 1980; Form EIA-14, "Refiners' Monthly Cost Report," January 1981 to present.

Figure 1. Crude Oil Prices

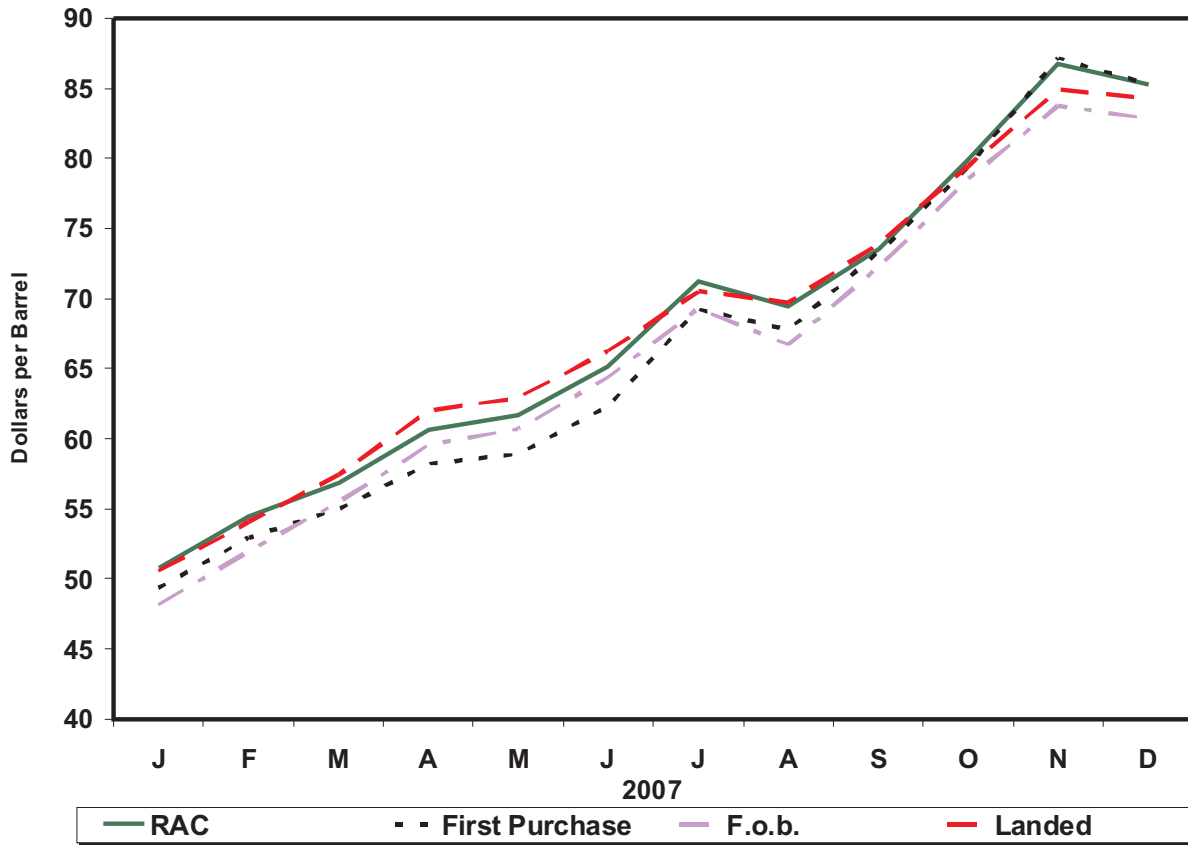

Sources: Energy Information Administration, Form EIA-182, "Domestic Crude Oil First Purchase Report"; Form EIA-856, "Monthly Foreign Crude Oil Acquisition Report"; and Form EIA-14, "Refiners' Monthly Cost Report."

Table 1A. Refiner Acquisition Cost of Crude Oil by PAD Districts
(Dollars per Barrel)

Year Month	U.S.			PAD District 1			PAD District 2		
	Domestic	Imported	Composite	Domestic	Imported	Composite	Domestic	Imported	Composite
2004	38.97	35.90	36.98	40.75	38.29	38.34	40.80	35.63	38.38
2005									
January	41.82	37.56	39.01	47.29	42.02	42.10	43.95	35.79	40.11
February	43.80	39.72	41.05	47.71	44.85	44.90	45.72	37.51	41.90
March	48.87	45.73	46.78	52.89	50.84	50.89	50.65	42.80	46.99
April	49.64	45.25	46.71	W	49.99	50.05	51.57	41.07	46.88
May	47.91	43.19	44.84	51.67	47.11	47.19	48.95	39.44	44.88
June	52.13	49.28	50.30	55.74	52.22	52.27	52.74	46.19	50.00
July	55.80	52.79	53.83	W	56.53	56.55	56.71	51.55	54.50
August	60.57	58.67	59.30	62.40	62.18	62.18	61.68	55.63	58.90
September	62.84	58.79	60.18	65.25	60.76	60.84	64.34	54.81	60.06
October	60.79	55.31	57.18	63.89	58.91	59.01	61.95	53.17	57.96
November	56.52	49.97	52.13	60.78	55.13	55.23	58.14	48.30	53.54
December	55.89	50.85	52.51	59.92	57.86	57.89	57.06	45.93	51.79
2005	52.94	48.86	50.24	56.89	53.29	53.35	54.57	46.11	50.75
2006									
January	60.22	55.85	57.33	64.04	62.33	62.37	60.66	50.73	55.81
February	58.97	52.80	54.82	63.27	58.17	58.26	60.49	46.39	53.49
March	58.48	55.31	56.38	63.51	60.47	60.52	59.76	47.16	53.78
April	64.06	62.41	62.98	68.46	67.31	67.33	65.07	54.75	60.55
May	67.11	64.39	65.34	70.01	67.96	68.00	68.60	64.17	66.62
June	67.76	63.79	65.13	70.75	67.93	67.99	69.05	62.39	65.94
July	70.55	67.99	68.86	73.76	71.71	71.75	72.22	67.03	69.81
August	70.48	66.45	67.77	73.97	70.38	70.46	71.62	64.50	68.39
September	62.51	57.29	58.92	67.79	61.18	61.31	61.32	53.46	57.67
October	56.67	52.70	54.04	63.46	56.66	56.80	56.88	48.65	53.21
November	55.36	52.70	53.61	59.45	58.36	58.38	56.43	49.10	52.81
December	57.81	54.97	55.98	61.77	59.74	59.79	59.05	52.57	55.99
2006	62.62	59.02	60.24	66.92	63.53	63.60	63.66	55.19	59.70
2007									
January	53.10	49.57	50.77	W	54.21	54.27	53.34	46.35	49.99
February	55.72	53.77	54.45	W	57.68	57.71	57.35	52.68	55.03
March	57.86	56.31	56.84	W	61.38	61.36	60.31	55.23	57.68
April	61.13	60.45	60.68	W	65.70	65.66	62.80	56.44	59.58
May	62.04	61.55	61.71	63.62	67.30	67.23	63.00	57.79	60.67
June	64.95	65.24	65.14	66.31	71.50	71.38	66.31	58.74	63.04
July	72.08	70.75	71.24	68.98	76.59	76.42	73.85	64.87	69.98
August	71.57	68.28	69.46	71.80	70.89	70.91	72.31	65.60	69.23
September	75.84	72.34	73.54	76.58	78.22	78.19	78.06	66.74	73.02
October	82.20	78.61	79.87	81.99	83.63	83.60	84.64	71.66	78.88
November	89.25	85.53	86.78	87.86	89.85	89.81	92.76	81.96	87.25
December	88.98	83.21	85.29	88.79	89.60	89.59	90.84	71.29	81.59
2007	69.65	67.04	67.94	70.62	72.48	72.44	71.10	62.17	66.90

See footnotes at end of table.

Table 1A. Refiner Acquisition Cost of Crude Oil by PAD Districts
(Dollars per Barrel) — Continued

Year Month	PAD District 3			PAD District 4			PAD District 5		
	Domestic	Imported	Composite	Domestic	Imported	Composite	Domestic	Imported	Composite
2004	39.28	34.79	35.87	39.98	35.93	37.81	36.81	38.20	37.30
2005									
January	43.28	36.57	38.03	42.35	38.61	40.48	38.10	38.14	38.12
February	44.78	38.40	39.83	44.06	39.29	41.75	40.59	40.37	40.50
March	49.64	44.83	45.90	50.27	45.14	47.58	46.15	46.54	46.29
April	49.72	44.54	45.69	51.67	43.81	47.64	47.10	46.89	47.02
May	48.59	42.60	44.08	48.65	41.46	44.88	45.53	45.34	45.46
June	52.25	49.02	49.84	51.76	48.96	50.22	51.24	49.51	50.51
July	55.91	51.95	52.90	55.52	53.12	54.17	54.50	52.87	53.84
August	60.70	58.14	58.71	60.77	57.64	59.00	59.08	60.18	59.53
September	62.97	58.96	59.90	62.27	55.53	58.77	60.94	60.67	60.82
October	61.37	54.16	55.71	60.09	54.19	56.96	58.65	57.20	58.02
November	56.93	47.95	49.87	56.88	50.70	53.65	54.14	52.24	53.33
December	56.36	49.69	51.11	55.80	48.44	51.96	54.15	53.05	53.70
2005	53.17	47.77	48.99	53.50	48.54	50.89	50.61	50.77	50.67
2006									
January	60.29	55.35	56.52	59.59	52.50	55.79	59.70	57.13	58.65
February	59.77	52.48	54.20	56.90	48.71	52.63	56.59	55.67	56.18
March	59.58	55.85	56.74	53.19	48.81	51.31	56.64	57.25	56.92
April	64.90	62.91	63.39	61.18	58.44	59.93	62.17	64.13	63.08
May	67.43	62.99	64.07	66.25	65.15	65.69	64.93	66.03	65.41
June	68.43	62.63	64.06	64.99	62.33	63.64	65.75	64.79	65.29
July	70.50	66.99	67.87	69.72	66.71	68.12	68.60	69.24	68.89
August	70.51	65.39	66.61	69.12	64.68	66.81	68.95	68.08	68.50
September	63.71	56.16	58.06	61.23	53.98	57.71	63.10	61.53	62.29
October	57.87	51.57	53.15	54.45	48.22	51.13	54.97	57.84	56.34
November	56.51	51.82	53.09	53.37	47.29	50.14	52.78	54.51	53.49
December	58.27	54.17	55.29	56.26	51.30	53.69	55.85	56.02	55.92
2006	63.17	58.34	59.54	60.80	56.17	58.45	60.90	61.44	61.15
2007									
January	54.68	48.87	50.33	50.23	47.84	48.95	51.32	50.27	50.89
February	56.67	52.92	53.92	52.89	51.92	52.41	53.13	54.28	53.58
March	57.94	55.26	55.94	55.14	52.99	54.10	55.50	56.58	55.95
April	61.87	60.11	60.59	58.22	55.87	57.11	58.82	60.64	59.66
May	62.61	60.55	61.03	58.85	57.98	58.45	60.81	61.84	61.31
June	65.08	64.81	64.88	61.93	58.57	60.42	63.84	66.63	65.12
July	72.72	70.44	71.08	68.18	64.13	66.29	69.88	72.14	70.86
August	72.52	67.41	68.91	66.87	66.02	66.48	70.24	71.10	70.63
September	76.30	71.46	72.74	71.43	65.88	68.66	73.52	75.67	74.55
October	82.30	78.61	79.68	77.13	67.44	72.22	80.10	81.75	80.89
November	89.96	84.69	86.07	84.09	77.66	81.20	85.64	88.54	86.95
December	90.04	83.84	85.69	81.77	66.72	75.59	87.00	87.77	87.32
2007	70.58	66.34	67.48	65.79	60.81	63.43	67.47	69.42	68.34

W = Withheld to avoid disclosure of individual company data.

Notes: U.S. is defined as the 50 states, the District of Columbia, Puerto Rico, the Virgin Islands, and all American territories and possessions. Values reflect the PAD District in which the crude oil is intended to be refined.

Source: Form EIA-14, "Refiners' Monthly Cost Report," January 2004 to present.

Table 2. U.S. Refiner Prices of Petroleum Products to End Users
(Cents per Gallon Excluding Taxes)

Year Month	Motor Gasoline	Aviation Gasoline	Kerosene- Type Jet Fuel	Propane (Consumer Grade)	Kerosene	No. 1 Distillate	No. 2 Distillate			No. 4 Fuel ^a	Residual Fuel Oil
							No. 2 Diesel Fuel	No. 2 Fuel Oil	Average		
1978	48.4	51.6	38.7	33.5	42.1	41.0	37.7	40.0	39.6	31.1	29.8
1979	71.3	68.9	54.7	35.7	58.5	57.2	58.5	51.6	55.1	47.9	43.6
1980	103.5	108.4	86.8	48.2	90.2	83.4	81.8	78.8	80.4	68.2	60.7
1981	114.7	130.3	102.4	56.5	112.3	103.9	99.5	91.4	95.8	79.7	75.6
1982	106.0	131.2	96.3	59.2	108.9	102.3	94.2	90.5	92.5	75.0	67.6
1983	95.4	125.5	87.8	70.9	96.1	96.2	82.6	91.6	83.9	76.6	65.1
1984	90.7	123.4	84.2	73.7	103.6	92.7	82.3	91.6	83.7	79.6	68.7
1985	91.2	120.1	79.6	71.7	103.0	88.0	78.9	84.9	79.9	77.3	61.0
1986	62.4	101.1	52.9	74.5	79.0	62.0	47.8	56.0	49.1	48.9	34.3
1987	66.9	90.7	54.3	70.1	77.0	60.4	55.1	58.1	55.6	51.3	42.3
1988	67.3	89.1	51.3	71.4	73.8	56.4	50.0	54.4	50.7	46.1	33.4
1989	75.6	99.5	59.2	61.5	70.9	66.1	58.5	58.7	58.5	51.2	38.5
1990	88.3	112.0	76.6	74.5	92.3	81.9	72.5	73.4	72.6	62.2	44.4
1991	79.7	104.7	65.2	73.0	83.8	74.0	64.8	66.5	65.0	58.0	34.0
1992	78.7	102.7	61.0	64.3	78.8	66.6	61.9	62.7	62.0	52.6	33.6
1993	75.9	99.0	58.0	67.3	75.4	66.6	60.2	60.2	60.2	50.1	33.7
1994	73.8	95.7	53.4	53.0	66.0	64.0	55.4	57.2	55.6	50.1	35.2
1995	76.5	100.5	54.0	49.2	58.9	62.0	56.0	56.2	56.0	50.5	39.2
1996	84.7	111.6	65.1	60.5	74.0	72.6	68.1	67.3	68.0	60.3	45.5
1997	83.9	112.8	61.3	55.2	74.5	68.9	64.2	63.6	64.2	56.5	42.3
1998	67.3	97.5	45.2	40.5	50.1	55.1	49.4	48.2	49.2	42.8	30.5
1999	78.1	105.9	54.3	45.8	60.5	62.1	58.4	55.8	58.0	47.4	37.4
2000	110.6	130.6	89.9	60.3	112.3	98.8	93.5	92.7	93.4	76.9	60.2
2001	103.2	132.3	77.5	50.6	104.5	90.2	84.2	82.9	84.0	67.9	53.1
2002	94.7	128.8	72.1	41.9	99.0	82.8	76.2	73.7	75.9	65.7	56.9
2003	115.6	149.3	87.2	57.7	122.4	101.7	94.4	93.3	94.2	85.6	69.8
2004	143.5	181.9	120.7	83.9	116.0	126.2	124.3	117.3	123.5	101.7	73.9
2005											
January	139.5	173.8	131.3	NA	174.7	145.8	134.9	138.7	135.4	W	77.2
February	146.8	186.7	137.5	NA	169.9	154.0	144.0	141.4	143.6	W	80.7
March	163.7	201.5	158.5	NA	187.3	170.2	163.0	159.4	162.6	W	89.8
April	180.3	221.7	167.6	96.8	180.4	174.9	169.1	160.7	168.1	W	97.8
May	171.4	212.1	157.3	98.7	172.7	164.9	158.1	148.8	157.2	133.4	103.1
June	172.1	211.6	165.1	98.3	176.7	176.8	169.0	166.9	168.8	W	101.9
July	185.0	223.0	172.4	100.6	178.1	184.1	176.5	171.1	176.0	W	105.1
August	208.0	238.6	185.3	107.7	203.2	201.6	194.6	186.1	193.7	W	110.6
September	241.7	280.8	210.3	120.4	231.2	229.1	218.2	207.8	217.2	182.1	125.2
October	226.2	270.8	235.2	147.2	226.2	248.2	235.4	217.5	233.7	181.7	127.9
November	182.4	218.6	185.3	NA	210.1	210.7	192.5	183.2	191.5	W	120.4
December	173.9	219.3	176.1	152.5	NA	192.6	180.6	186.8	181.4	W	119.5
2005	182.9	223.1	173.5	108.9	195.7	183.2	178.6	170.5	177.7	W	104.8
2006											
January	187.2	239.1	184.2	NA	225.1	194.3	186.3	188.4	186.5	W	123.9
February	183.3	232.4	185.5	138.8	219.1	198.4	188.5	185.5	188.3	W	125.2
March	198.3	247.4	187.5	NA	236.7	202.9	196.1	193.0	195.9	W	125.0
April	233.1	286.9	204.8	129.7	251.6	218.6	216.9	208.3	216.4	W	127.5
May	245.8	301.3	215.6	129.4	255.3	235.7	229.3	212.4	228.6	W	131.7
June	243.6	305.7	215.9	131.3	246.9	234.6	228.1	209.6	227.4	W	128.6
July	252.8	310.3	217.8	136.8	NA	239.9	231.7	214.2	231.1	W	127.8
August	248.6	305.8	222.9	136.8	NA	252.8	241.7	221.2	241.0	W	130.3
September	207.6	253.2	199.8	126.6	251.3	222.6	209.0	191.3	208.4	W	116.0
October	178.9	238.5	183.2	131.0	255.5	206.8	191.1	190.3	191.0	W	109.3
November	178.8	235.3	179.9	130.8	241.4	216.7	192.3	192.1	192.3	W	108.7
December	186.8	234.9	193.5	138.4	NA	218.6	197.0	198.5	197.1	W	109.9
2006	212.8	268.2	199.8	135.8	224.4	213.7	209.6	198.2	209.1	W	121.8
2007											
January	179.1	217.9	175.8	NA	194.4	201.3	183.0	189.4	183.3	W	105.8
February	184.2	228.5	179.0	155.3	NA	198.7	189.8	203.1	190.5	W	112.6
March	213.8	262.7	187.2	NA	232.5	208.2	205.6	205.0	205.5	W	115.0
April	240.5	296.9	203.9	127.2	236.1	220.7	220.2	210.3	219.9	W	120.9
May	266.9	309.6	210.5	129.8	W	218.5	218.5	208.3	218.2	W	130.0
June	256.9	297.8	213.2	130.9	W	223.8	222.6	210.2	222.3	W	135.7
July	248.8	305.3	218.5	127.8	236.2	233.2	230.1	217.6	229.9	W	141.5
August	232.0	282.3	216.0	138.9	246.7	232.2	228.2	215.0	227.9	189.7	146.2
September	233.7	290.0	225.0	142.8	267.3	241.5	238.1	231.6	238.0	W	145.0
October	235.0	285.5	237.7	155.5	280.1	259.1	249.9	NA	250.0	W	157.3
November	261.4	306.7	268.4	180.6	319.7	279.6	278.2	277.3	278.1	W	180.3
December	255.2	297.5	268.5	NA	330.3	279.9	269.7	277.0	270.1	W	184.2
2007	234.5	284.9	216.5	148.9	226.3	228.6	226.7	224.1	226.6	W	137.4

NA = Not available.

W = Withheld to avoid disclosure of individual company data.

^a Includes No. 4 fuel oil and No. 4 diesel fuel.

Note: Motor gasoline averages and totals prior to October 1993 include leaded gasoline.

Sources: Energy Information Administration Form EIA-782A, "Refiners'/Gas Plant Operators' Monthly Petroleum Product Sales Report," January 1983 forward; Form EIA-460, "Petroleum Industry Monthly Report for Product Prices," source for backcast estimates prior to January 1983.

Figure 2. U.S. Refiner Retail Petroleum Product Prices

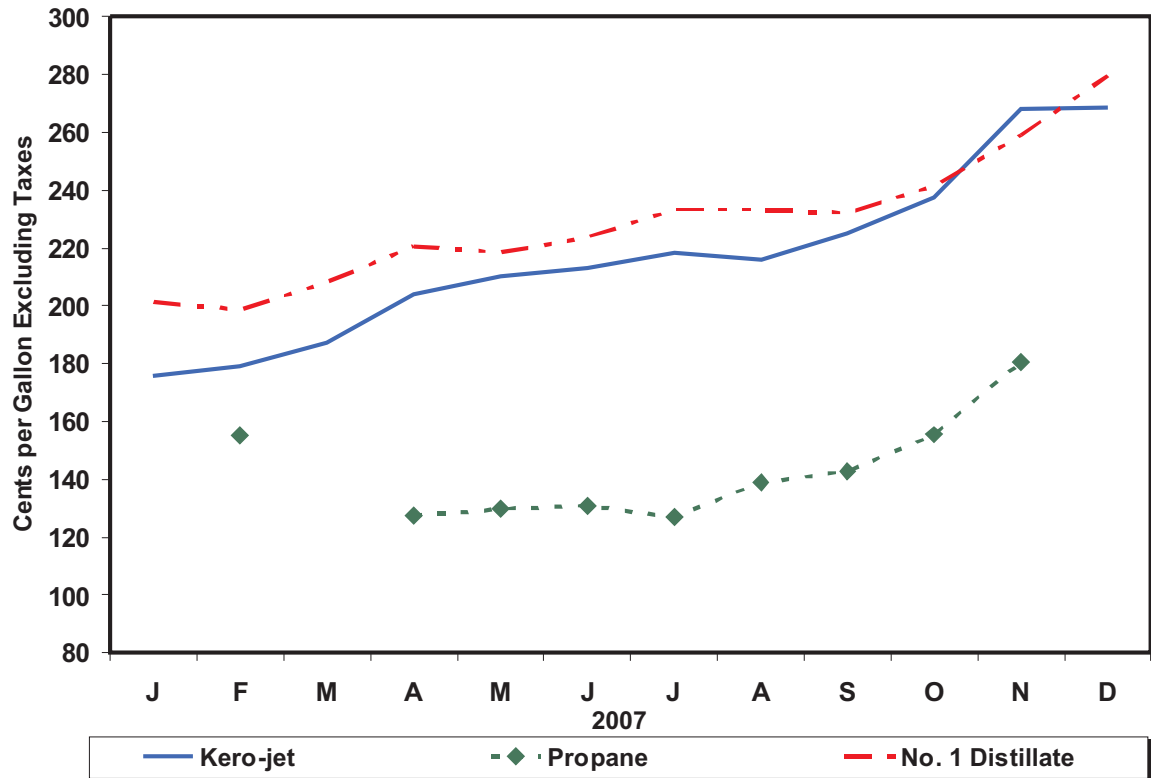
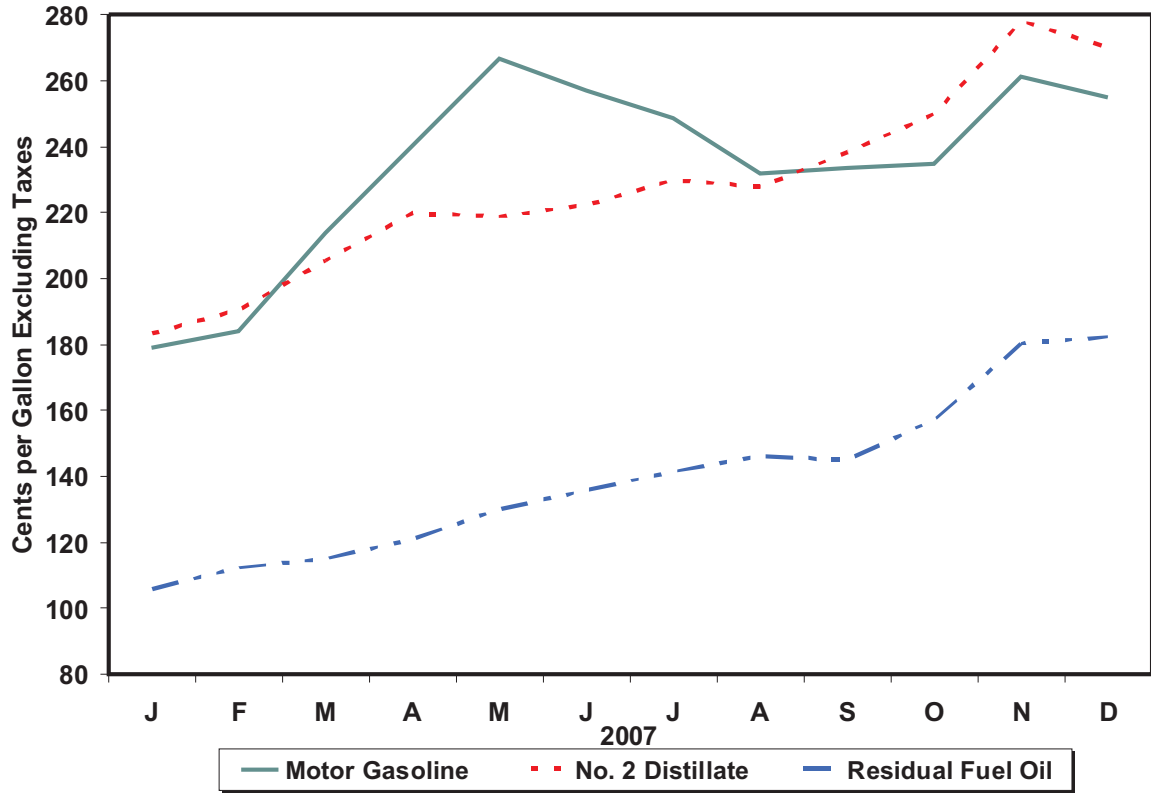

Source: Energy Information Administration, Form EIA-782A, "Refiners' /Gas Plant Operators' Monthly Petroleum Product Sales Report."

Table 3. U.S. Refiner Volumes of Petroleum Products to End Users

(Million Gallons per Day)

Year Month	Motor Gasoline	Aviation Gasoline	Kerosene- Type Jet Fuel	Propane (Consumer Grade)	Kerosene	No. 1 Distillate	No. 2 Distillate			No. 4 Fuel ^a	Residual Fuel Oil
							No. 2 Diesel Fuel	No. 2 Fuel Oil	Total		
1983	51.1	0.4	30.8	3.1	0.2	0.5	23.3	3.7	27.0	0.7	28.3
1984	57.6	0.3	32.9	3.3	0.3	0.5	26.3	4.9	31.2	0.7	32.9
1985	57.5	0.3	34.6	3.7	0.3	0.5	25.0	5.0	29.9	0.5	25.2
1986	61.2	0.3	35.1	3.4	0.3	0.4	24.4	4.4	28.8	0.7	31.6
1987	61.0	0.2	36.8	3.8	0.3	0.4	24.1	4.5	28.5	0.8	29.0
1988	61.0	0.2	38.2	4.3	0.3	0.4	24.5	4.6	29.1	1.1	30.2
1989	61.2	0.2	40.1	2.8	0.3	0.5	24.3	4.5	28.8	0.9	30.4
1990	60.3	0.2	39.9	2.7	0.2	0.5	22.2	3.6	25.9	0.8	25.9
1991	61.2	0.2	38.5	3.1	0.2	0.5	21.1	3.2	24.4	0.7	24.0
1992	59.0	0.2	39.8	3.8	0.2	0.5	21.5	3.1	24.6	0.6	22.4
1993	57.2	0.2	41.7	3.5	0.2	0.4	20.8	2.9	23.8	0.6	17.2
1994	55.0	0.2	45.2	2.2	0.4	0.4	21.3	3.4	24.6	0.8	13.5
1995	55.9	0.2	45.7	3.2	0.6	0.3	21.6	3.3	24.9	0.5	11.6
1996	57.5	0.2	48.7	3.1	0.4	0.3	21.9	3.1	25.0	0.4	12.9
1997	61.1	0.2	49.7	3.2	0.3	0.4	22.0	3.0	25.0	0.3	13.4
1998	63.3	0.2	48.9	3.1	0.4	0.4	21.1	3.2	24.3	0.3	14.4
1999	62.0	0.1	47.0	3.6	0.2	0.3	21.1	3.0	24.1	0.3	13.9
2000	60.9	0.2	49.3	2.9	0.2	0.3	22.6	2.8	25.4	0.3	13.1
2001	62.0	0.1	49.7	3.6	0.2	0.3	22.9	3.0	26.0	0.4	14.8
2002	63.6	0.1	49.1	2.6	0.1	0.3	19.6	3.0	22.6	0.4	10.4
2003	63.8	0.1	44.0	2.5	0.1	0.3	16.7	2.7	19.5	0.3	10.7
2004	58.4	0.1	46.4	2.7	0.5	0.2	16.9	2.4	19.3	0.3	10.2
2005											
January	54.9	0.1	42.3	NA	0.3	0.5	15.7	2.6	18.3	W	11.7
February	58.4	0.1	45.2	NA	0.3	0.4	16.7	2.7	19.4	W	11.9
March	58.3	0.1	45.8	NA	0.1	0.3	17.5	2.2	19.7	W	10.4
April	59.1	0.1	46.1	2.3	0.1	0.2	16.9	2.2	19.1	W	9.2
May	59.5	0.1	44.7	2.3	NA	0.2	17.0	1.9	18.9	0.1	8.5
June	61.7	0.2	49.8	2.5	0.1	0.2	18.4	1.9	20.3	W	9.8
July	61.1	0.1	45.8	2.3	0.1	0.2	16.4	1.7	18.0	W	9.4
August	61.2	0.1	47.9	2.7	NA	0.2	17.8	2.0	19.8	W	10.7
September	57.9	0.1	45.0	3.1	0.1	0.2	17.5	1.9	19.4	0.1	10.4
October	57.1	0.1	42.8	2.7	0.1	0.2	17.2	1.7	18.9	0.2	10.1
November	59.1	0.1	42.3	NA	0.2	0.3	16.7	2.0	18.8	W	11.4
December	59.4	0.1	44.5	3.8	NA	0.4	16.4	2.4	18.8	W	11.4
2005	59.0	0.1	45.2	3.2	0.1	0.3	17.0	2.1	19.1	W	10.4
2006											
January	56.5	0.1	40.6	3.6	0.2	0.4	23.4	2.2	25.6	W	10.6
February	60.0	0.1	41.3	4.2	0.2	0.4	23.5	2.0	25.5	W	11.0
March	59.9	0.1	42.8	2.4	0.1	0.3	24.8	1.9	26.7	W	10.2
April	61.0	0.1	42.4	1.9	NA	0.2	23.6	1.3	25.0	W	10.1
May	60.2	0.1	41.9	1.8	NA	0.2	24.6	1.1	25.6	W	9.4
June	62.0	0.1	44.9	1.8	NA	0.2	25.1	0.9	26.1	W	9.9
July	61.4	0.1	44.0	1.5	NA	0.1	24.1	0.9	25.0	W	10.0
August	62.0	0.1	44.7	1.8	NA	0.1	25.9	0.9	26.8	W	10.8
September	59.8	0.1	41.3	2.6	NA	0.1	24.3	0.9	25.1	W	10.6
October	60.2	0.1	41.0	2.7	NA	0.2	24.7	0.8	25.5	W	10.8
November	58.9	0.1	40.3	3.8	0.1	0.2	22.8	1.0	23.8	W	11.1
December	57.9	0.1	40.1	3.7	0.3	0.3	21.4	1.0	22.4	W	10.0
2006	60.0	0.1	42.1	2.7	0.1	0.2	24.2	1.2	25.4	W	10.4
2007											
January	54.7	0.1	39.4	3.3	0.2	0.3	23.5	1.2	24.7	W	12.2
February	57.0	0.1	40.5	4.3	0.2	0.3	25.8	1.4	27.2	W	12.8
March	57.3	0.1	40.4	3.5	0.1	0.2	24.3	1.1	25.4	W	11.5
April	57.4	0.1	40.9	4.0	0.1	0.2	25.8	0.9	26.6	W	13.0
May	58.7	0.1	40.2	2.8	W	0.1	25.5	0.7	26.2	W	11.0
June	60.9	0.1	42.9	2.3	W	0.1	23.6	0.5	24.1	W	10.3
July	58.8	0.1	42.2	3.4	NA	0.1	22.3	0.4	22.7	W	11.2
August	60.2	0.1	42.5	2.2	NA	0.1	23.9	0.5	24.4	0.2	9.7
September	57.9	0.1	38.3	2.7	NA	0.1	22.7	0.4	23.1	W	10.7
October	57.8	0.1	39.0	3.4	NA	0.1	23.5	0.4	23.9	W	10.2
November	56.6	0.1	38.2	3.5	0.1	0.2	21.7	1.0	22.7	W	9.6
December	54.7	0.1	37.1	3.9	0.1	0.2	20.1	1.1	21.2	W	9.1
2007	57.7	0.1	40.1	3.3	0.1	0.2	23.6	0.8	24.3	W	10.9

NA = Not available.

W = Withheld to avoid disclosure of individual company data.

^a Includes No. 4 fuel oil and No. 4 diesel fuel.

Note: Motor gasoline averages and totals prior to October 1993 include leaded gasoline.

Note: Totals may not equal the sum of the components due to rounding.

Source: Energy Information Administration Form EIA-782A, "Refiners'/Gas Plant Operators' Monthly Petroleum Product Sales Report."

Figure 3. U.S. Refiner Retail Petroleum Product Volumes

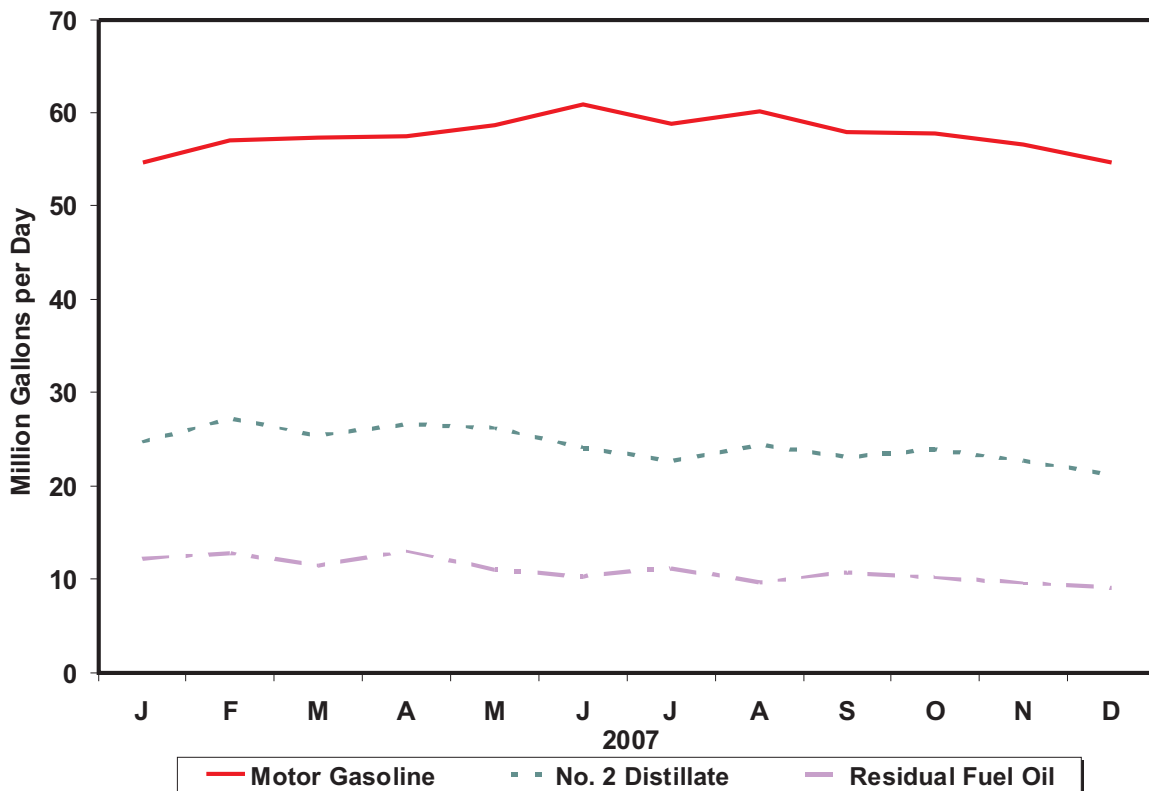

Percentages of Refiner Retail Volumes

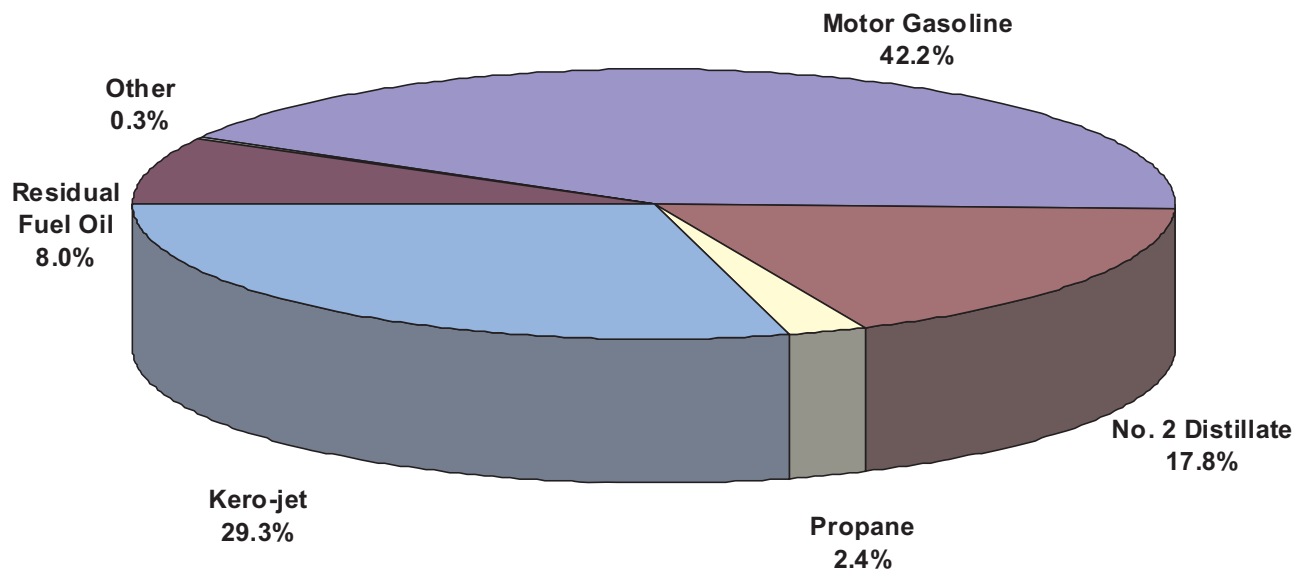

Source: Energy Information Administration, Form EIA-782A, "Refiners' / Gas Plant Operators' Monthly Petroleum Product Sales Report."

Table 4. U.S. Refiner Prices of Petroleum Products for Resale

(Cents per Gallon Excluding Taxes)

Year Month	Motor Gasoline	Aviation Gasoline	Kerosene- Type Jet Fuel	Propane (Consumer Grade)	Kerosene	No. 1 Distillate	No. 2 Distillate			No. 4 Fuel ^a	Residual Fuel Oil
							No. 2 Diesel Fuel	No. 2 Fuel Oil	Average		
1978	43.4	53.7	38.6	23.7	40.4	40.6	36.5	36.9	36.7	30.5	26.3
1979	63.7	72.1	66.0	29.1	62.4	58.3	57.4	56.9	57.1	47.0	39.9
1980	94.1	112.8	86.8	41.5	86.4	88.0	80.1	80.3	80.2	67.0	52.8
1981	106.4	125.0	101.2	46.6	106.6	107.1	97.2	97.6	97.4	78.3	66.3
1982	97.3	122.8	95.3	42.7	101.8	103.8	91.4	91.4	91.4	73.7	61.2
1983	88.2	117.8	85.4	48.4	89.2	89.6	80.8	81.5	81.2	72.6	60.9
1984	83.2	116.5	83.0	45.0	91.6	89.2	80.3	82.1	81.3	70.7	65.4
1985	83.5	113.0	79.4	39.8	87.4	86.3	77.2	77.6	77.4	67.2	57.7
1986	53.1	91.2	49.5	29.0	60.6	57.9	45.2	48.6	47.0	40.9	30.5
1987	58.9	85.9	53.8	25.2	59.2	59.9	53.4	52.7	53.1	46.2	38.5
1988	57.7	85.0	49.5	24.0	54.9	54.9	47.3	47.3	47.3	42.5	30.0
1989	65.4	95.0	58.3	24.7	66.9	66.8	56.7	56.5	56.6	48.0	36.0
1990	78.6	106.3	77.3	38.6	83.9	83.8	69.4	69.7	69.5	59.0	41.3
1991	69.9	100.1	65.0	34.9	72.3	73.0	61.5	62.2	61.8	55.6	31.4
1992	67.7	99.1	60.5	32.8	63.2	65.2	59.1	57.9	58.5	49.5	30.8
1993	62.6	96.5	57.7	35.1	60.4	64.6	57.0	54.4	55.9	48.8	29.3
1994	59.9	93.3	53.4	32.4	61.8	61.5	52.9	50.6	52.2	46.2	31.7
1995	62.6	97.5	53.9	34.4	58.0	62.5	53.8	51.1	53.0	46.3	36.3
1996	71.3	105.5	64.6	46.1	71.4	75.1	65.9	63.9	65.3	60.3	42.0
1997	70.0	106.5	61.3	41.6	65.3	72.3	60.6	59.0	60.2	55.1	38.7
1998	52.6	91.2	45.0	28.8	46.5	51.3	44.4	42.2	43.9	38.3	28.0
1999	64.5	100.7	53.3	34.2	55.0	63.4	54.6	49.3	53.6	43.0	35.4
2000	96.3	133.0	88.0	59.5	96.9	101.9	89.8	88.6	89.6	77.8	56.6
2001	88.6	125.6	76.3	54.0	82.1	88.3	78.4	75.6	77.9	69.7	47.6
2002	82.8	114.6	71.6	43.1	75.2	80.5	72.4	69.4	71.8	66.3	53.0
2003	100.2	128.8	87.1	60.7	95.5	103.3	88.3	88.1	88.2	79.3	66.1
2004	128.8	162.7	120.8	75.1	127.1	128.9	118.7	112.5	117.8	103.3	68.1
2005											
January	128.2	160.4	131.7	NA	145.2	142.8	130.6	131.4	130.8	W	72.1
February	134.2	171.4	138.3	NA	145.4	151.0	139.1	134.4	138.1	W	72.2
March	153.0	189.3	158.2	NA	164.5	168.1	158.8	153.5	158.0	115.9	82.9
April	164.4	204.1	165.5	86.0	164.5	173.9	163.8	155.9	162.8	127.8	89.6
May	154.1	195.2	155.8	82.0	153.8	160.7	152.2	144.4	151.3	W	89.1
June	160.7	197.0	165.0	83.0	171.0	175.3	167.0	159.1	165.9	131.6	90.5
July	171.4	210.2	171.2	86.0	176.5	178.4	171.5	164.7	170.6	W	101.1
August	195.5	230.4	184.7	93.2	194.3	195.2	189.8	178.4	188.3	152.0	115.1
September	220.6	264.7	206.9	108.2	221.3	220.6	212.7	199.3	211.0	169.1	121.9
October	197.0	245.1	233.5	111.6	227.1	230.9	232.3	207.1	229.0	W	124.7
November	160.1	199.3	181.4	103.3	196.5	199.8	182.6	175.2	181.6	W	111.4
December	160.8	200.4	173.8	106.8	195.0	199.1	175.5	172.4	175.0	166.3	119.6
2005	167.0	207.6	172.3	93.3	175.7	180.1	173.7	162.3	172.0	137.7	97.1
2006											
January	174.9	218.7	182.4	104.4	191.7	194.4	181.0	175.6	180.1	133.2	118.2
February	166.0	209.6	182.5	97.5	184.7	182.9	180.6	171.1	178.8	W	119.4
March	187.1	228.2	185.9	96.7	197.9	197.0	190.1	179.1	188.4	142.2	119.2
April	219.7	265.6	203.1	102.3	218.2	204.5	212.2	197.2	210.4	168.7	118.0
May	226.3	274.3	213.1	102.9	NA	212.0	218.6	201.4	216.8	144.2	124.3
June	227.9	274.6	213.2	106.7	219.4	NA	218.7	198.4	216.8	141.5	116.9
July	239.5	287.3	217.3	110.8	225.8	235.7	225.1	199.9	222.8	151.0	119.5
August	226.0	284.1	221.5	111.3	229.3	242.4	234.0	206.2	231.5	142.4	124.6
September	180.0	231.9	194.7	103.2	203.7	208.8	191.1	179.7	190.0	129.6	107.3
October	164.1	212.0	181.3	100.3	193.5	205.1	182.7	171.6	181.7	123.8	102.5
November	166.7	213.9	177.4	101.3	194.4	220.9	186.7	169.9	184.9	129.3	102.5
December	172.8	217.2	190.6	103.3	200.7	223.7	188.6	175.3	186.7	126.9	104.3
2006	196.9	249.0	196.1	103.1	200.7	204.4	201.2	183.4	199.1	139.5	113.6
2007											
January	157.0	204.3	172.7	99.5	180.6	195.5	169.5	161.2	168.4	116.9	97.6
February	171.7	218.7	176.6	103.3	194.2	207.9	182.4	172.9	181.1	136.0	107.3
March	199.5	246.1	184.6	104.9	194.3	218.4	197.9	178.1	195.3	138.1	107.6
April	226.4	277.9	202.1	106.7	204.8	230.3	211.6	191.0	210.0	137.8	115.0
May	249.5	304.7	207.9	111.2	207.8	227.7	210.1	194.9	209.3	148.3	123.8
June	236.1	292.4	211.4	109.4	215.7	223.1	214.7	201.4	213.8	154.2	128.0
July	230.7	299.8	216.7	115.9	226.1	243.0	222.0	207.1	221.0	163.9	137.8
August	215.2	282.8	215.1	116.7	222.2	237.3	219.3	202.1	218.1	151.8	136.7
September	219.5	283.0	225.6	124.8	245.0	253.8	232.2	213.3	230.7	159.6	139.3
October	221.8	276.9	235.3	135.2	252.5	269.9	242.6	226.0	241.3	172.6	153.6
November	245.8	302.0	265.6	147.1	285.4	298.7	269.8	256.9	268.4	200.0	174.2
December	235.8	292.7	265.5	146.1	282.5	292.9	259.9	257.0	259.4	205.4	176.5
2007	218.2	275.8	217.1	119.4	224.9	243.0	220.3	207.2	219.0	155.1	135.0

NA = Not available.

W = Withheld to avoid disclosure of individual company data.

^a Includes No. 4 fuel oil and No. 4 diesel fuel.

Note: Motor gasoline averages and totals prior to October 1993 include leaded gasoline.

Sources: Energy Information Administration Form EIA-782A, "Refiners'/Gas Plant Operators' Monthly Petroleum Product Sales Report," January 1983 forward; Form EIA-460, "Petroleum Industry Monthly Report for Product Prices," source for backcast estimates prior to January 1983.

Figure 4. U.S. Refiner Wholesale Petroleum Product Prices

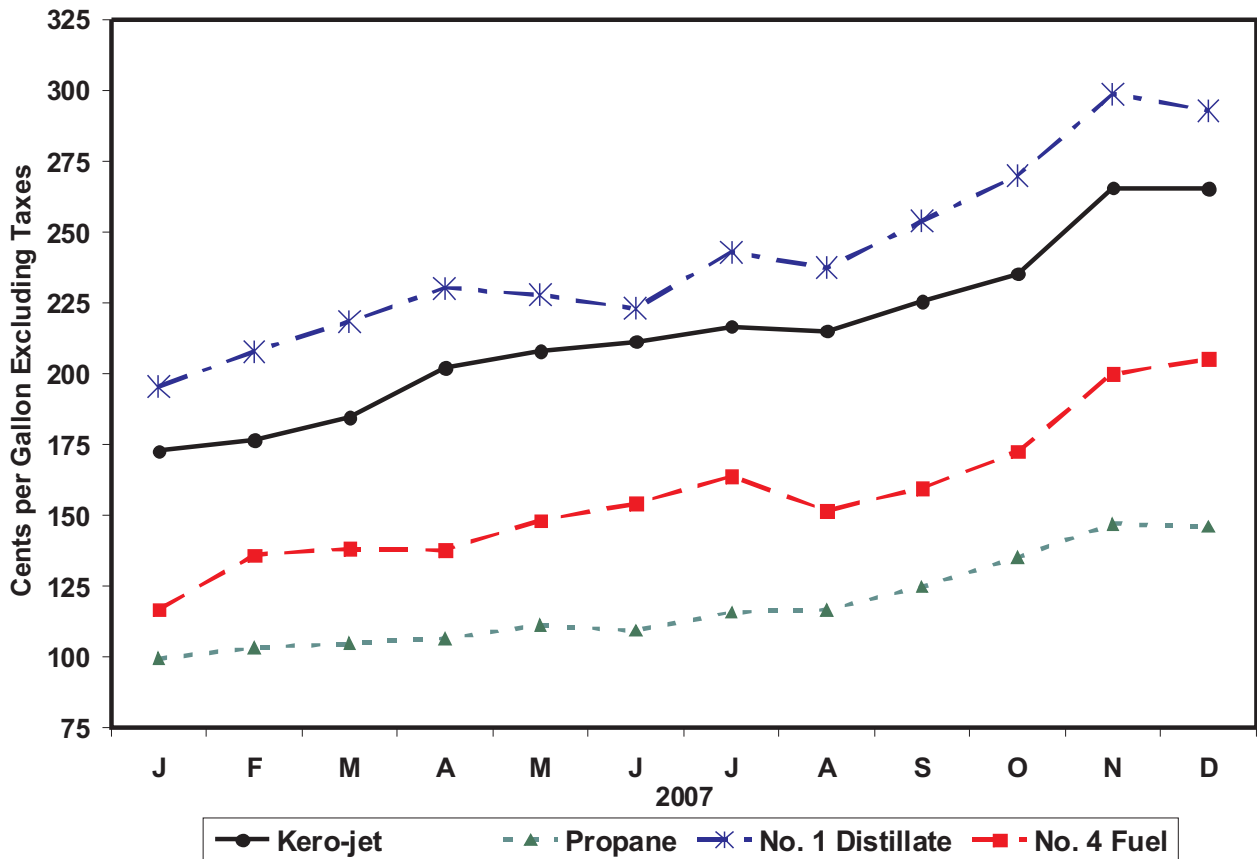
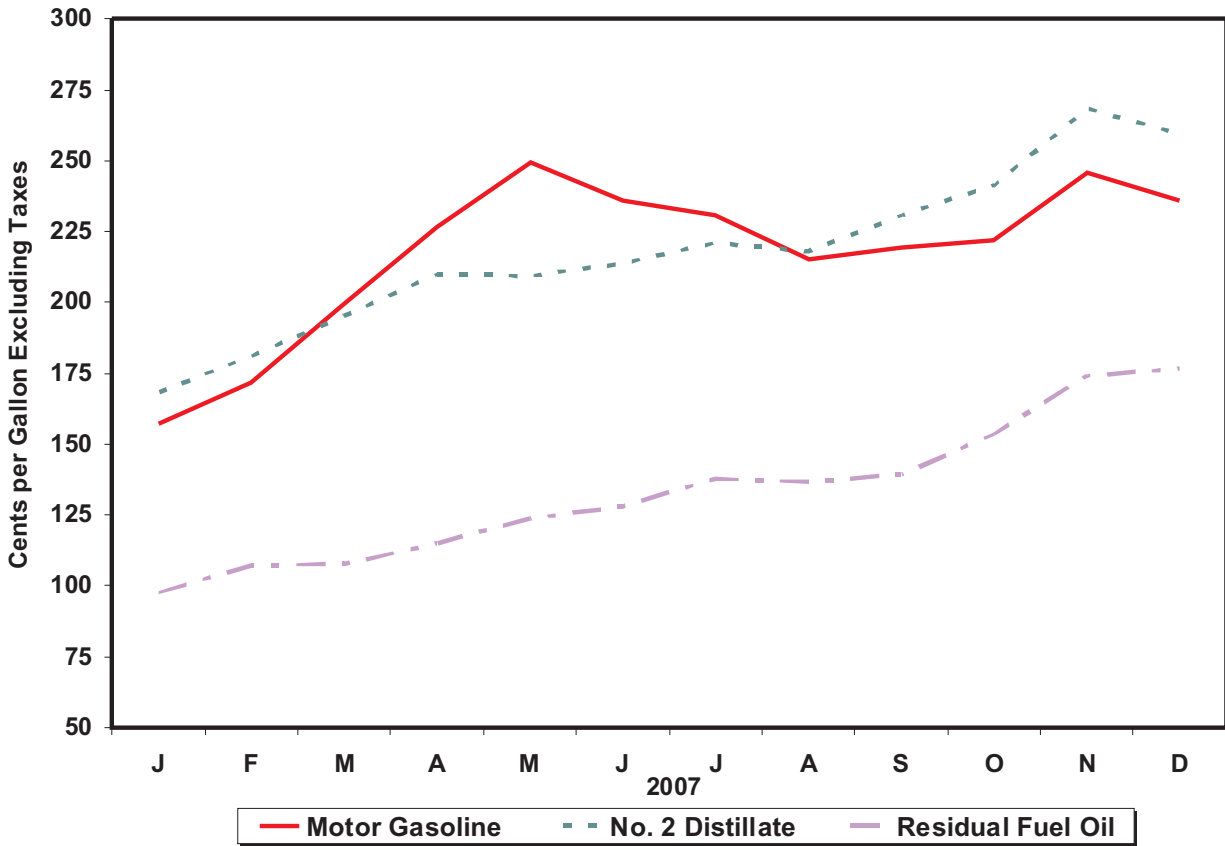

Source: Energy Information Administration, Form EIA-782A, "Refiners' /Gas Plant Operators' Monthly Petroleum Product Sales Report."

Table 5. U.S. Refiner Volumes of Petroleum Products for Resale
(Million Gallons per Day)

Year Month	Motor Gasoline	Aviation Gasoline	Kerosene- Type Jet Fuel	Propane (Consumer Grade)	Kerosene	No. 1 Distillate	No. 2 Distillate			No. 4 Fuel ^a	Residual Fuel Oil
							No. 2 Diesel Fuel	No. 2 Fuel Oil	Total		
1983	242.5	0.7	5.4	26.0	2.5	2.4	38.1	47.3	85.5	0.9	20.2
1984	246.3	0.8	6.6	26.7	2.2	2.6	42.8	51.4	94.2	1.7	21.3
1985	256.9	0.7	7.6	29.2	2.4	2.7	43.3	53.9	97.3	1.2	19.9
1986	257.2	0.7	9.2	26.3	2.4	2.5	46.4	53.8	100.3	1.2	18.6
1987	257.2	0.8	10.1	27.0	2.3	2.0	44.3	49.3	93.6	1.5	16.9
1988	263.7	0.7	10.0	27.7	2.7	2.6	47.8	50.1	97.9	1.2	18.9
1989	260.7	0.7	8.6	25.9	2.7	2.7	50.7	46.7	97.5	1.2	21.0
1990	264.8	0.7	8.8	25.5	2.2	2.4	51.9	45.9	97.8	0.8	17.9
1991	261.3	0.7	8.7	25.4	2.1	2.4	51.5	46.9	98.3	0.4	17.8
1992	265.4	0.7	8.0	26.7	2.2	2.3	50.8	48.9	99.7	0.4	15.2
1993	266.9	0.6	8.3	27.9	2.3	2.3	58.0	43.6	101.7	0.4	12.6
1994	276.7	0.7	9.1	28.4	2.5	1.9	72.4	32.9	105.3	0.4	12.8
1995	288.8	0.6	9.9	30.6	2.4	1.7	75.9	31.0	106.9	0.3	13.6
1996	293.6	0.6	11.5	32.9	2.7	1.8	83.7	33.1	116.8	0.3	13.8
1997	292.7	0.6	11.3	32.2	2.5	1.6	88.7	31.2	119.9	0.2	11.5
1998	300.4	0.6	12.2	32.7	2.2	1.4	91.9	27.3	119.2	0.1	15.4
1999	306.9	0.7	15.2	33.6	2.4	1.7	95.5	24.3	119.9	0.2	11.5
2000	304.4	0.6	15.7	34.8	2.3	1.5	98.8	23.3	122.1	0.2	10.5
2001	305.2	0.6	14.3	35.0	2.2	1.4	101.3	25.2	126.4	0.1	10.3
2002	311.8	0.6	12.1	32.9	2.0	1.3	100.8	23.6	124.4	0.1	8.8
2003	311.6	0.5	12.2	36.5	2.3	1.2	108.9	20.9	129.8	0.1	6.7
2004	316.4	0.6	12.7	40.3	2.1	1.3	116.5	19.6	136.1	NA	5.9
2005											
January	299.9	0.4	13.6	NA	3.9	3.6	106.7	28.2	134.8	W	5.3
February	314.8	0.4	13.7	NA	3.6	2.2	112.1	28.0	140.1	W	7.0
March	315.0	0.5	14.4	NA	2.0	1.2	121.9	23.1	144.9	0.1	4.9
April	324.9	0.5	16.6	26.3	1.0	0.5	118.6	18.1	136.7	0.1	4.0
May	329.8	0.5	17.7	24.8	0.8	0.3	121.6	16.1	137.7	W	3.9
June	344.1	0.7	15.5	26.8	0.8	0.4	126.1	18.5	144.6	NA	6.6
July	329.4	0.6	17.0	24.9	1.2	0.4	119.3	17.4	136.6	W	4.4
August	341.0	0.7	14.4	26.7	1.7	0.6	128.3	19.0	147.3	NA	3.4
September	312.0	0.6	15.2	30.5	0.9	0.8	120.1	16.5	136.7	NA	3.5
October	310.0	0.4	14.0	36.1	1.5	1.3	117.5	18.2	135.7	W	3.8
November	316.3	0.5	15.5	37.5	2.6	2.4	115.5	18.8	134.2	W	4.3
December	324.1	0.3	14.1	47.2	3.7	3.5	116.4	25.1	141.5	0.1	5.9
2005	321.8	0.5	15.2	35.1	2.0	1.4	118.7	20.6	139.3	NA	4.7
2006											
January	288.1	0.4	14.8	40.9	2.7	2.5	109.7	22.5	132.3	0.3	4.1
February	311.0	0.4	15.4	44.4	2.4	3.3	116.6	26.6	143.3	W	4.1
March	308.7	0.5	16.0	41.0	1.2	1.5	121.8	21.2	143.0	0.4	4.3
April	319.1	0.5	13.3	35.5	0.6	1.0	117.4	15.2	132.7	0.2	4.7
May	322.9	0.7	13.4	31.8	1.0	0.7	123.7	14.2	137.9	0.3	5.6
June	332.6	0.6	15.6	34.9	0.6	0.7	127.7	13.3	141.0	0.4	6.1
July	319.1	0.7	13.7	32.2	0.9	0.4	123.4	12.3	135.7	0.3	7.2
August	334.7	0.7	13.7	36.1	1.0	0.6	129.3	12.7	142.1	0.2	8.5
September	317.4	0.6	18.6	37.6	1.4	0.6	131.7	13.7	145.4	0.2	8.6
October	309.1	0.5	17.1	42.9	1.8	1.1	131.2	14.0	145.2	0.1	6.6
November	308.5	0.5	16.3	44.5	1.9	1.6	128.1	15.6	143.7	0.3	7.3
December	315.4	0.4	15.2	50.7	1.7	1.4	117.5	19.8	137.3	0.3	10.2
2006	315.6	0.5	15.2	39.4	1.4	1.3	123.2	16.7	139.9	0.3	6.5
2007											
January	297.6	0.4	15.2	48.6	2.3	1.8	124.4	17.8	142.1	0.4	8.5
February	310.3	0.4	15.9	50.8	3.3	1.8	130.0	21.5	151.6	0.2	7.3
March	316.4	0.4	16.5	39.3	1.4	0.7	129.7	19.0	148.7	0.3	7.3
April	318.5	0.5	15.0	39.3	1.1	0.3	131.2	10.9	142.1	0.2	8.0
May	330.2	0.5	16.0	36.2	0.6	0.3	136.3	7.9	144.2	0.2	7.9
June	328.1	0.5	16.5	34.7	0.6	0.4	138.9	9.5	148.4	0.2	6.7
July	321.3	0.5	15.1	31.7	0.6	0.2	132.3	9.4	141.7	0.3	7.5
August	330.2	0.6	15.2	36.0	0.7	0.5	143.2	10.5	153.7	0.3	9.5
September	320.8	0.5	15.8	40.0	0.7	0.4	135.5	11.3	146.8	0.2	7.9
October	323.4	0.5	19.9	44.2	1.6	0.8	151.3	13.0	164.3	0.3	9.2
November	318.4	0.4	18.6	45.6	1.6	1.3	139.7	17.2	156.9	0.2	10.1
December	321.6	0.3	18.9	54.7	2.1	1.7	131.2	25.8	157.0	0.3	8.7
2007	319.8	0.5	16.6	41.7	1.4	0.9	135.3	14.5	149.8	0.3	8.2

NA = Not available.

W = Withheld to avoid disclosure of individual company data.

^a Includes No. 4 fuel oil and No. 4 diesel fuel.

Note: Motor gasoline averages and totals prior to October 1993 include leaded gasoline.

Note: Totals may not equal the sum of the components due to rounding.

Source: Energy Information Administration Form EIA-782A, "Refiners'/Gas Plant Operators' Monthly Petroleum Product Sales Report."

Figure 5. U.S. Refiner Wholesale Petroleum Product Volumes

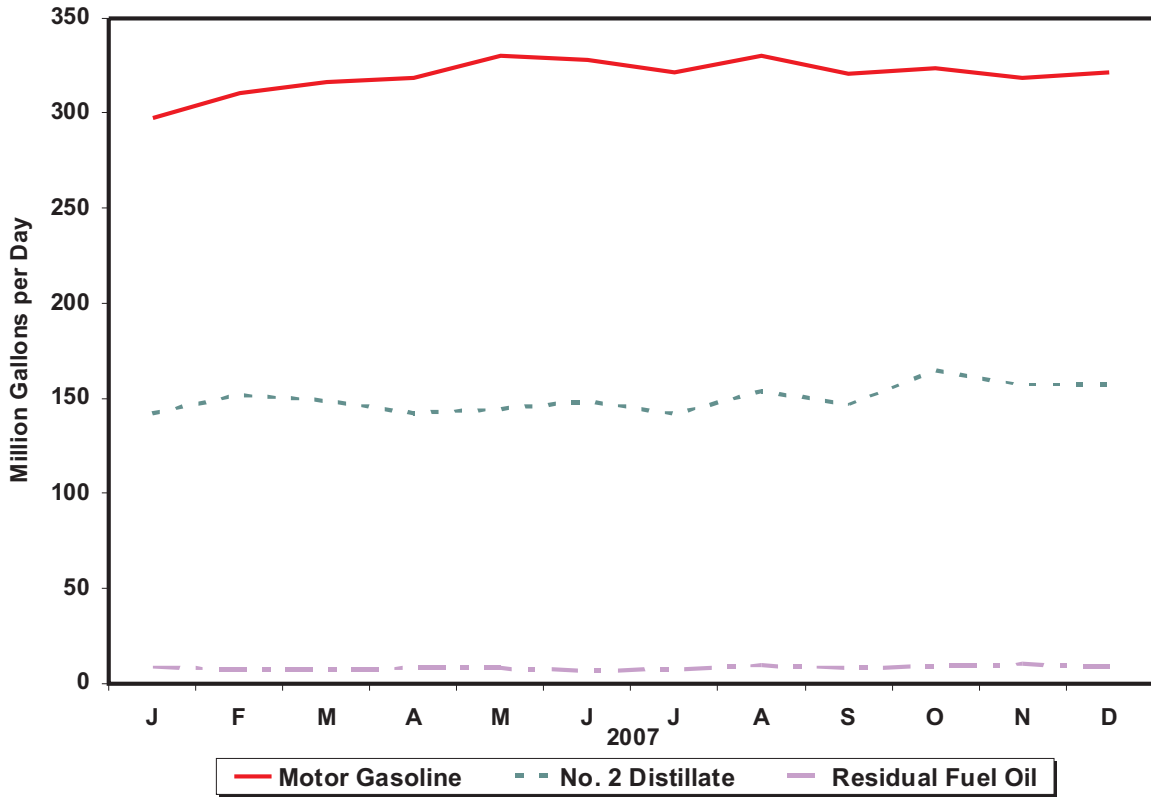

Percentages of Refiner Wholesale Volumes

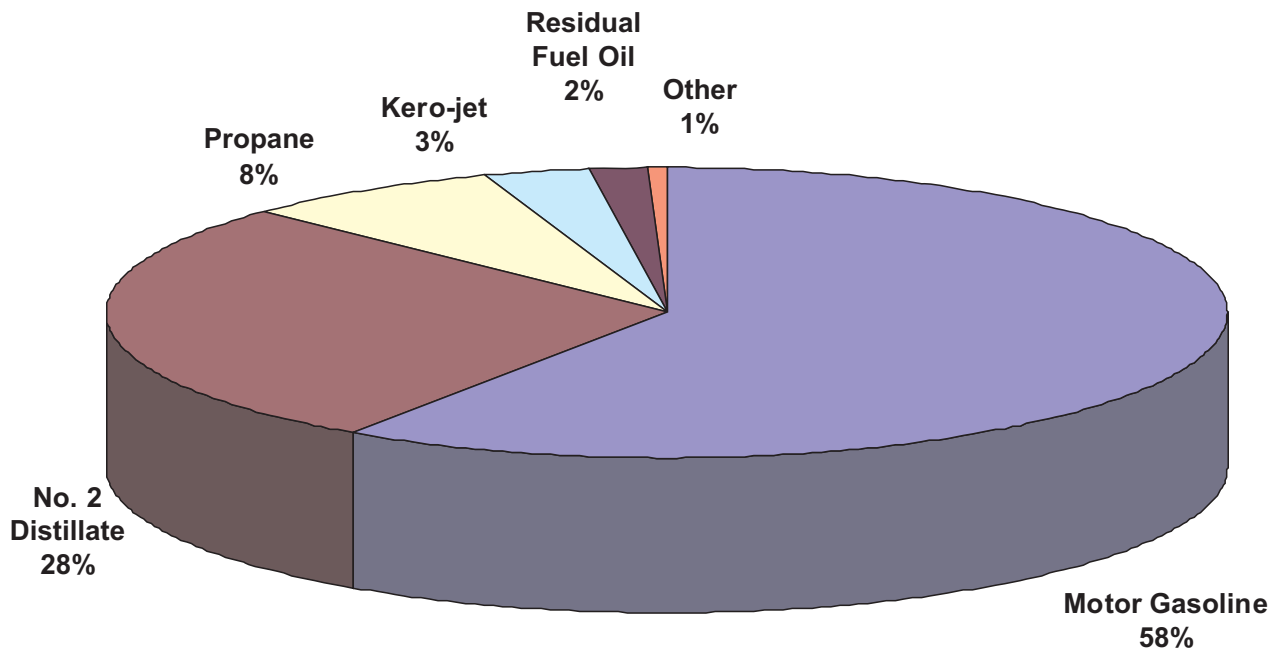

Source: Energy Information Administration, Form EIA-782A, "Refiners' /Gas Plant Operators' Monthly Petroleum Product Sales Report."

Table 6. U.S. Refiner Motor Gasoline Prices by Grade and Sales Type
(Cents per Gallon Excluding Taxes)

Year Month	Regular						Midgrade					
	Sales to End Users		Sales for Resale				Sales to End Users		Sales for Resale			
	Through Retail Outlets	Average ^a	DTW	Rack	Bulk	Average	Through Retail Outlets	Average ^a	DTW	Rack	Bulk	Average
1983	98.0	97.0	-	-	-	89.5	-	-	-	-	-	-
1984	92.2	91.4	-	-	-	84.2	-	-	-	-	-	-
1985	92.5	91.7	-	-	-	84.3	-	-	-	-	-	-
1986	62.4	61.6	-	-	-	52.2	-	-	-	-	-	-
1987	65.9	65.0	-	-	-	56.9	-	-	-	-	-	-
1988	64.9	64.1	-	-	-	54.8	-	-	-	-	-	-
1989	72.0	71.4	-	-	-	61.8	79.6	79.3	-	-	-	68.6
1990	85.3	84.9	-	-	-	75.8	92.3	92.1	-	-	-	81.4
1991	76.4	76.1	-	-	-	67.2	84.7	84.3	-	-	-	73.3
1992	74.6	74.3	-	-	-	64.5	83.1	82.7	-	-	-	70.8
1993	71.6	71.2	-	-	-	59.3	81.0	80.5	-	-	-	66.0
1994	69.5	68.9	64.6	54.7	50.2	56.6	79.1	78.5	70.4	58.4	NA	63.8
1995	72.3	71.7	68.2	57.6	53.4	59.3	81.3	80.8	73.7	61.9	NA	67.0
1996	81.2	80.7	77.0	67.2	62.2	68.5	90.1	89.6	82.4	70.9	NA	75.9
1997	80.3	79.8	76.4	65.6	61.5	67.3	89.8	89.5	82.2	69.4	71.1	74.9
1998	63.4	63.0	59.6	48.1	44.9	49.9	73.1	72.8	65.5	52.1	NA	57.6
1999	74.7	74.2	73.0	60.5	54.2	62.0	83.8	83.5	78.4	63.9	NA	69.6
2000	107.7	107.3	104.2	92.7	87.3	94.2	117.1	116.8	109.9	96.0	-	101.3
2001	100.0	99.7	97.7	84.8	78.6	86.5	110.3	110.0	104.2	88.8	-	94.5
2002	91.5	91.2	88.6	80.1	73.5	80.6	101.3	101.0	96.8	83.9	-	88.5
2003	112.7	112.3	113.4	96.5	88.8	98.1	122.2	121.8	119.6	100.4	-	106.1
2004	140.7	140.4	141.4	125.7	118.2	126.9	150.3	149.9	146.9	129.6	-	134.0
2005												
January	136.6	136.3	131.0	127.2	120.3	126.5	146.9	146.6	138.7	131.3	-	133.0
February	143.9	143.7	140.9	132.3	126.1	132.5	154.1	153.8	147.8	136.4	-	139.0
March	161.2	160.9	158.0	152.2	141.1	151.3	171.4	171.0	164.8	155.4	-	157.4
April	177.7	177.3	178.6	161.9	153.3	162.7	188.8	188.4	184.7	163.2	-	167.7
May	168.2	167.9	171.7	150.3	145.3	152.3	180.4	180.1	178.3	151.3	-	156.6
June	169.4	169.1	167.7	159.7	150.3	159.0	179.6	179.3	174.8	161.7	-	164.1
July	182.2	181.9	182.3	168.8	161.5	169.5	193.1	192.8	189.3	171.1	-	174.4
August	205.8	205.3	201.3	195.1	181.5	193.7	215.9	215.4	208.9	199.7	-	201.3
September	239.7	239.0	230.6	218.3	210.8	218.9	250.2	249.8	237.9	221.5	-	224.5
October	223.7	223.2	215.3	192.0	192.2	195.2	235.1	234.8	223.6	195.6	-	200.7
November	179.3	179.0	178.3	156.1	151.6	158.2	191.9	191.5	186.5	160.3	-	164.9
December	171.3	171.1	161.7	160.0	154.5	159.3	181.1	180.8	170.0	163.7	-	164.8
2005	180.5	180.2	176.5	165.3	156.8	165.4	189.6	189.3	182.1	168.1	-	170.8
2006												
January	184.7	184.5	176.3	173.9	167.2	173.3	194.5	194.3	184.6	176.1	-	177.6
February	180.5	180.2	177.9	162.6	159.9	164.2	191.7	191.4	186.2	168.1	-	171.2
March	195.8	195.5	188.4	186.5	175.5	185.2	206.4	206.1	197.3	192.5	-	193.3
April	230.8	230.5	223.9	220.2	201.9	217.8	241.0	240.7	232.2	223.9	-	225.3
May	243.1	242.6	250.4	222.8	209.9	224.2	255.9	255.6	257.5	226.2	-	231.2
June	240.9	240.5	243.9	225.9	210.4	225.6	253.5	253.2	252.0	232.2	-	235.6
July	250.1	249.8	248.1	238.3	223.6	237.4	262.0	261.8	256.4	244.7	-	246.9
August	246.0	245.5	242.6	222.0	217.8	223.8	258.8	258.6	252.0	231.0	-	234.3
September	204.1	203.6	208.3	173.9	172.3	177.7	220.5	220.2	219.2	178.5	-	185.1
October	175.6	175.5	175.7	161.1	154.5	162.0	189.3	189.1	185.0	165.9	-	169.0
November	175.8	175.7	172.8	164.6	156.6	164.7	187.4	187.3	180.8	170.0	-	171.9
December	183.6	183.5	183.3	170.2	163.2	170.8	196.1	196.0	191.7	174.3	-	177.5
2006	210.2	209.9	208.2	194.4	186.6	195.0	221.6	221.3	215.7	198.7	-	201.6
2007												
January	175.7	175.5	179.4	151.8	148.7	154.9	190.0	189.8	186.2	155.1	-	160.6
February	181.1	180.9	183.0	169.6	157.2	169.5	194.1	194.0	190.5	175.0	-	177.6
March	210.6	210.3	217.7	196.4	183.0	197.1	224.6	224.4	225.1	200.8	-	204.9
April	237.5	237.2	241.3	224.3	208.3	223.9	251.5	251.2	249.8	228.1	-	231.6
May	264.6	264.1	259.8	250.1	228.0	247.1	276.9	276.7	268.8	259.8	-	261.1
June	254.1	253.7	247.4	234.2	222.4	233.7	268.1	267.9	256.8	241.3	-	243.5
July	246.0	245.7	236.6	228.8	219.1	228.1	258.9	258.8	246.1	238.8	-	239.9
August	229.2	228.9	217.1	213.7	205.1	212.6	241.4	241.3	226.6	225.4	-	225.5
September	231.0	230.8	218.6	220.1	206.2	217.3	242.5	242.4	228.0	226.7	-	226.9
October	231.9	231.7	227.2	220.5	211.0	219.7	245.2	245.0	236.3	223.0	-	224.8
November	258.7	258.4	252.9	244.6	234.1	243.8	271.3	271.1	261.2	247.4	-	249.3
December	252.2	251.9	247.8	233.2	227.8	233.9	265.5	265.3	255.9	235.0	-	237.9
2007	231.8	231.5	227.8	216.1	207.4	216.1	244.0	243.8	235.1	222.6	-	224.5

See footnotes at end of table.

Table 6. U.S. Refiner Motor Gasoline Prices by Grade and Sales Type

(Cents per Gallon Excluding Taxes) — Continued

Year Month	Premium						All Grades					
	Sales to End Users		Sales for Resale				Sales to End Users		Sales for Resale			
	Through Retail Outlets	Average ^a	DTW	Rack	Bulk	Average	Through Retail Outlets	Average ^a	DTW	Rack	Bulk	Average
1983	108.0	105.7	-	-	-	96.4	96.4	95.4	-	-	-	88.2
1984	102.1	101.5	-	-	-	91.6	91.4	90.7	-	-	-	83.2
1985	103.0	102.3	-	-	-	92.2	92.1	91.2	-	-	-	83.5
1986	74.8	73.7	-	-	-	61.0	63.2	62.4	-	-	-	53.1
1987	79.0	78.4	-	-	-	67.1	67.8	66.9	-	-	-	58.9
1988	79.4	78.8	-	-	-	67.2	68.1	67.3	-	-	-	57.7
1989	87.4	86.8	-	-	-	74.9	76.3	75.6	-	-	-	65.4
1990	99.0	98.5	-	-	-	87.4	88.8	88.3	-	-	-	78.6
1991	91.2	90.7	-	-	-	79.2	80.0	79.7	-	-	-	69.9
1992	92.0	91.4	-	-	-	77.4	79.2	78.7	-	-	-	67.7
1993	89.6	88.9	-	-	-	72.2	76.5	75.9	-	-	-	62.6
1994	87.3	86.5	78.7	64.0	55.6	69.5	74.4	73.8	69.3	56.7	50.9	59.9
1995	89.7	89.0	82.2	67.3	58.3	72.2	77.1	76.5	72.9	59.8	54.0	62.6
1996	97.9	97.2	89.7	76.2	66.9	80.3	85.3	84.7	80.9	69.0	62.7	71.3
1997	97.9	97.3	89.5	74.9	65.8	79.2	84.4	83.9	80.3	67.4	62.0	70.0
1998	81.1	80.5	72.6	57.3	48.9	61.7	67.8	67.3	63.6	50.0	45.4	52.6
1999	91.2	90.6	85.1	68.7	58.5	72.6	78.5	78.1	76.5	62.1	54.9	64.5
2000	125.0	124.2	117.4	101.7	92.7	105.5	111.1	110.6	107.4	94.0	87.9	96.3
2001	118.1	117.5	111.2	93.6	83.0	98.0	103.5	103.2	100.9	86.2	79.1	88.6
2002	109.4	108.8	103.0	89.9	80.0	92.8	94.9	94.7	92.2	81.6	74.1	82.8
2003	131.2	130.5	126.9	106.4	95.5	111.3	116.0	115.6	116.4	97.8	89.3	100.2
2004	160.3	159.6	155.3	136.1	127.4	140.8	143.9	143.5	144.2	127.0	118.7	128.8
2005												
January	156.8	156.2	146.2	137.4	126.2	138.5	139.8	139.5	134.2	128.5	120.7	128.2
February	163.9	163.4	155.5	142.6	131.6	144.9	147.0	146.8	143.9	133.6	126.5	134.2
March	180.0	179.3	172.0	163.3	154.6	164.9	164.0	163.7	160.8	153.4	141.9	153.0
April	198.7	197.9	192.8	174.0	164.9	177.8	180.7	180.3	181.3	163.1	154.0	164.4
May	191.8	191.1	186.7	162.0	155.4	167.5	171.7	171.4	174.7	151.5	145.8	154.1
June	190.4	189.7	182.8	171.5	161.0	173.4	172.4	172.1	170.7	161.0	150.8	160.7
July	204.2	203.5	198.0	182.5	176.7	185.7	185.3	185.0	185.3	170.3	162.5	171.4
August	225.9	224.9	217.0	207.5	198.9	209.0	208.6	208.0	204.3	196.5	182.5	195.5
September	260.3	259.0	246.2	231.8	225.4	234.5	242.4	241.7	233.4	219.7	211.9	220.6
October	246.3	245.5	231.0	206.0	200.6	211.2	226.2	226.2	218.2	193.4	193.0	197.0
November	204.5	203.6	194.3	169.0	161.5	174.8	182.8	182.4	181.5	157.5	152.0	160.1
December	192.8	192.2	177.0	171.9	167.2	172.8	174.1	173.9	164.8	161.3	155.2	160.8
2005	200.0	199.2	190.1	176.0	169.6	178.9	183.3	182.9	179.1	166.4	157.6	167.0
2006												
January	205.6	205.0	191.9	187.0	182.2	187.9	187.5	187.2	179.3	175.2	168.2	174.9
February	203.4	202.7	194.1	175.1	168.8	179.4	183.7	183.3	181.1	164.0	160.3	166.0
March	215.7	215.1	204.0	199.4	193.5	199.9	198.6	198.3	191.5	187.9	176.8	187.1
April	251.4	250.7	238.9	234.3	228.6	235.0	233.5	233.1	226.6	221.6	203.0	219.7
May	268.8	267.6	265.8	238.1	229.3	243.5	246.3	245.8	253.1	224.3	211.0	226.3
June	265.9	264.8	259.8	242.4	236.0	246.0	244.1	243.6	246.8	227.7	211.4	227.9
July	274.1	273.3	264.1	254.7	244.1	256.1	253.1	252.8	250.9	240.0	224.7	239.5
August	270.5	269.7	259.0	239.7	237.8	244.0	249.1	248.6	245.7	224.0	218.5	226.0
September	233.1	232.3	225.1	191.5	180.4	198.1	208.1	207.6	211.7	175.8	172.8	180.0
October	201.0	200.6	192.9	177.1	164.4	179.6	179.1	178.9	179.1	162.8	155.2	164.1
November	199.3	198.9	189.4	180.7	174.9	182.3	179.0	178.8	176.0	166.3	157.8	166.7
December	208.4	208.0	199.8	186.5	175.5	188.7	187.0	186.8	186.4	171.8	164.0	172.8
2006	232.6	232.0	223.1	209.3	198.8	211.7	213.1	212.8	211.0	195.9	187.3	196.9
2007												
January	202.4	202.0	197.0	168.6	155.3	174.1	179.4	179.1	182.7	153.5	149.2	157.0
February	205.7	205.4	201.1	185.6	167.5	188.1	184.4	184.2	186.4	171.3	157.8	171.7
March	236.7	236.2	236.1	214.8	205.0	219.2	214.1	213.8	221.0	198.2	184.0	199.5
April	263.4	262.9	260.3	245.2	232.9	247.2	240.8	240.5	244.7	226.3	210.1	226.4
May	287.8	287.1	278.4	267.2	245.6	268.1	267.4	266.9	263.1	252.0	228.7	249.5
June	279.5	278.8	266.8	254.0	237.6	255.1	257.4	256.9	251.0	236.3	223.3	236.1
July	270.2	269.6	256.0	249.2	239.1	250.1	249.1	248.8	240.2	231.2	219.9	230.7
August	253.1	252.5	236.0	233.3	223.3	233.4	232.3	232.0	220.7	216.2	205.6	215.2
September	253.7	253.2	237.4	238.5	225.9	237.3	234.0	233.7	222.1	222.2	207.0	219.5
October	256.8	256.3	246.4	239.3	228.9	240.4	235.2	235.0	230.7	222.3	211.6	221.8
November	283.3	282.7	272.1	262.5	246.8	263.5	261.7	261.4	256.3	246.2	234.7	245.8
December	278.7	278.1	267.4	250.6	237.8	253.5	255.5	255.2	251.3	234.7	228.3	235.8
2007	255.8	255.2	246.0	233.9	220.9	235.7	234.9	234.5	231.1	218.0	208.0	218.2

Dash (-) = No data reported.

NA = Not available.

^a Includes sales through retail outlets as well as all direct sales to end users that were not made through company-operated retail outlets, e.g., sales to agricultural customers, commercial sales, and industrial sales.

Notes: Data for the 4th quarter of 1993 were derived from two separate survey systems. The DTW, Rack, and Bulk components were derived from the revised EIA-782 survey system, while the End-Use and Average Resale categories were derived from the predecessor EIA-782 survey system. Therefore, the DTW, Rack, and Bulk components are not consistent with the Average Resale category. Beginning January 1994, all data are from the revised EIA-782 survey system and are consistent.

Note: Motor gasoline averages and totals prior to October 1993 include leaded gasoline.

Source: Energy Information Administration Form EIA-782A, "Refiners'/Gas Plant Operators' Monthly Petroleum Product Sales Report."

Table 7. U.S. Refiner Motor Gasoline Volumes by Grade and Sales Type
(Million Gallons per Day)

Year Month	Regular						Midgrade					
	Sales to End Users		Sales for Resale				Sales to End Users		Sales for Resale			
	Through Retail Outlets	Total ^a	DTW	Rack	Bulk	Total	Through Retail Outlets	Total ^a	DTW	Rack	Bulk	Total
1983	20.0	23.5	-	-	-	98.3	-	-	-	-	-	-
1984	24.3	27.8	-	-	-	106.8	-	-	-	-	-	-
1985	26.2	29.9	-	-	-	119.7	-	-	-	-	-	-
1986	30.9	34.7	-	-	-	127.0	-	-	-	-	-	-
1987	32.7	36.1	-	-	-	141.9	-	-	-	-	-	-
1988	34.2	37.3	-	-	-	153.6	-	-	-	-	-	-
1989	34.3	36.8	-	-	-	155.7	4.9	5.1	-	-	-	16.4
1990	36.7	38.8	-	-	-	174.5	7.4	7.6	-	-	-	23.1
1991	38.4	40.4	-	-	-	180.9	7.9	8.2	-	-	-	23.7
1992	36.5	38.4	-	-	-	182.2	8.9	9.2	-	-	-	27.5
1993	35.6	37.2	-	-	-	184.0	8.7	8.9	-	-	-	27.7
1994	34.3	35.9	47.7	120.3	24.3	192.3	8.5	8.7	12.8	15.7	0.2	28.7
1995	34.3	35.9	43.8	126.2	31.8	201.8	9.6	9.8	13.3	17.2	0.1	30.6
1996	37.2	38.9	46.5	131.9	35.2	213.6	9.5	9.8	12.9	16.6	NA	29.5
1997	40.5	42.4	46.2	135.7	33.9	215.8	9.7	10.0	12.1	16.3	NA	28.4
1998	41.7	43.2	44.4	138.9	37.1	220.3	10.1	10.3	11.1	16.3	NA	27.4
1999	41.6	43.0	45.6	147.5	34.5	227.6	9.9	10.1	10.5	16.1	NA	26.6
2000	43.6	45.0	47.5	159.3	32.4	239.3	8.6	8.7	8.8	14.2	-	23.0
2001	45.0	46.3	47.2	163.2	33.0	243.5	8.3	8.4	7.8	13.3	-	21.1
2002	46.2	47.4	46.9	163.0	39.2	249.2	8.3	8.5	7.4	13.4	-	20.8
2003	47.3	48.6	43.5	171.4	40.1	255.0	7.8	7.9	5.5	13.1	-	18.6
2004	44.5	45.8	41.1	182.1	42.2	265.4	6.4	6.5	4.4	12.7	-	17.0
2005												
January	42.0	43.1	36.4	171.6	43.3	251.3	6.1	6.2	3.6	12.1	-	15.7
February	44.8	46.0	38.5	179.4	46.2	264.2	6.4	6.5	3.7	12.9	-	16.6
March	45.3	46.6	39.2	185.7	41.1	266.0	6.1	6.2	3.6	13.2	-	16.8
April	46.4	47.7	38.8	188.8	49.4	277.0	6.0	6.1	3.4	12.9	-	16.3
May	46.5	47.7	37.6	192.0	49.3	278.9	6.1	6.2	3.4	13.9	-	17.3
June	48.3	49.6	38.8	197.7	55.1	291.6	6.3	6.4	3.4	14.8	-	18.2
July	48.1	49.2	38.1	196.5	43.7	278.2	6.2	6.3	3.3	14.7	-	18.0
August	48.6	49.9	38.7	204.3	47.6	290.6	6.0	6.1	3.2	14.9	-	18.1
September	46.3	47.5	37.3	188.1	41.5	266.9	5.5	5.6	2.9	12.9	-	15.9
October	45.7	46.8	36.1	189.5	39.4	264.9	5.3	5.4	2.8	12.7	-	15.5
November	47.0	48.1	34.8	190.8	45.1	270.7	5.6	5.7	2.8	13.0	-	15.7
December	47.2	48.3	36.1	192.8	48.5	277.4	5.8	5.8	2.9	13.6	-	16.4
2005	46.4	47.5	37.5	189.8	45.8	273.2	5.9	6.0	3.2	13.5	-	16.7
2006												
January	45.0	46.2	34.5	178.0	33.3	245.8	5.4	5.5	2.6	12.2	-	14.8
February	47.6	48.8	34.8	189.4	41.9	266.1	5.8	5.9	2.7	12.8	-	15.5
March	47.6	48.8	35.4	191.8	36.1	263.4	5.7	5.8	2.6	12.3	-	15.0
April	49.1	50.4	35.8	195.8	44.0	275.6	5.6	5.7	2.6	12.9	-	15.5
May	48.7	50.0	35.0	200.0	43.5	278.5	5.4	5.4	2.4	12.4	-	14.7
June	50.0	51.3	36.2	205.0	47.8	289.0	5.5	5.6	2.4	11.3	-	13.7
July	49.8	51.0	35.9	201.9	39.8	277.6	5.4	5.5	2.3	10.0	-	12.3
August	50.3	51.5	34.8	206.5	49.0	290.3	5.4	5.5	2.3	12.2	-	14.5
September	48.0	49.1	32.4	196.9	44.1	273.4	5.4	5.4	2.2	11.1	-	13.2
October	48.3	49.4	33.5	195.0	36.2	264.7	5.4	5.5	2.2	11.3	-	13.6
November	47.0	48.2	34.6	196.0	33.9	264.6	5.3	5.4	2.3	11.2	-	13.5
December	46.6	47.5	34.9	195.9	40.6	271.4	5.3	5.4	2.4	10.9	-	13.4
2006	48.2	49.4	34.8	196.0	40.8	271.7	5.5	5.5	2.4	11.7	-	14.1
2007												
January	44.1	44.9	32.8	187.1	35.5	255.4	5.0	5.0	2.2	10.3	-	12.5
February	45.8	46.8	34.4	193.8	38.1	266.3	5.2	5.2	2.3	11.5	-	13.8
March	46.3	47.3	35.2	198.1	40.1	273.4	5.1	5.1	2.2	10.9	-	13.1
April	46.8	47.7	34.7	196.5	43.6	274.9	5.0	5.0	2.1	11.4	-	13.5
May	48.2	49.2	34.8	198.6	54.0	287.4	4.9	4.9	2.1	11.4	-	13.5
June	49.9	50.8	33.8	199.5	50.5	283.8	5.0	5.1	2.0	12.0	-	14.0
July	48.1	48.9	33.2	197.4	46.9	277.5	4.9	5.0	2.0	12.2	-	14.1
August	48.9	49.8	33.6	202.4	48.9	284.9	5.1	5.1	2.0	12.5	-	14.5
September	47.0	47.9	32.9	191.2	53.5	277.6	5.0	5.0	2.0	11.6	-	13.6
October	47.2	47.9	34.7	196.8	48.1	279.5	5.0	5.0	2.0	12.3	-	14.3
November	46.6	47.3	34.4	194.7	48.0	277.0	4.7	4.7	1.9	12.1	-	14.0
December	44.8	45.5	34.0	192.1	54.2	280.2	4.7	4.7	1.9	11.9	-	13.8
2007	47.0	47.8	34.0	195.7	46.8	276.6	5.0	5.0	2.0	11.7	-	13.7

See footnotes at end of table.

Table 7. U.S. Refiner Motor Gasoline Volumes by Grade and Sales Type

(Million Gallons per Day) — Continued

Year Month	Premium						All Grades					
	Sales to End Users		Sales for Resale				Sales to End Users		Sales for Resale			
	Through Retail Outlets	Total ^a	DTW	Rack	Bulk	Total	Through Retail Outlets	Total ^a	DTW	Rack	Bulk	Total
1983	5.0	6.2	-	-	-	28.7	42.3	51.1	-	-	-	242.5
1984	8.5	9.2	-	-	-	33.7	50.3	57.6	-	-	-	246.3
1985	9.2	10.0	-	-	-	38.0	50.5	57.5	-	-	-	256.9
1986	9.0	9.8	-	-	-	45.1	54.2	61.2	-	-	-	257.2
1987	11.2	11.6	-	-	-	53.0	55.7	61.0	-	-	-	263.7
1988	13.8	14.5	-	-	-	62.4	56.7	61.0	-	-	-	260.7
1989	13.5	14.2	-	-	-	60.8	57.5	61.2	-	-	-	264.8
1990	11.2	11.7	-	-	-	53.7	57.4	60.3	-	-	-	261.3
1991	10.5	10.9	-	-	-	48.3	58.4	61.2	-	-	-	265.4
1992	10.3	10.7	-	-	-	51.7	56.4	59.0	-	-	-	266.9
1993	10.3	10.6	-	-	-	52.8	54.9	57.2	-	-	-	276.7
1994	10.0	10.3	22.6	29.9	3.2	55.7	52.8	55.0	83.1	165.9	27.7	288.8
1995	9.8	10.2	20.8	31.5	4.2	56.4	53.7	55.9	77.9	174.8	36.0	293.6
1996	8.4	8.8	18.2	28.3	4.1	50.5	55.1	57.5	77.5	176.8	39.3	292.7
1997	8.4	8.8	16.9	27.6	4.0	48.5	58.7	61.1	75.1	179.6	38.0	300.4
1998	9.6	9.9	17.4	30.9	4.3	52.7	61.4	63.3	73.0	186.1	41.4	306.9
1999	8.7	8.9	16.1	31.0	5.7	52.7	60.2	62.0	72.2	194.6	40.2	304.4
2000	6.9	7.1	13.0	24.4	4.7	42.1	59.1	60.9	69.4	197.9	37.1	305.2
2001	7.1	7.3	12.3	24.6	3.7	40.6	60.4	62.0	67.4	201.1	36.7	311.8
2002	7.5	7.8	12.5	25.2	4.1	41.8	62.1	63.6	66.9	201.7	43.3	311.6
2003	7.1	7.3	10.8	23.9	3.3	38.1	62.2	63.8	59.8	208.4	43.4	316.4
2004	5.9	6.1	9.4	22.3	2.3	34.0	56.9	58.4	54.8	217.1	44.5	299.9
2005												
January	5.4	5.6	8.5	21.1	3.4	33.0	53.6	54.9	48.4	204.8	46.7	314.8
February	5.7	5.9	8.8	22.0	3.2	34.0	56.9	58.4	51.0	214.3	49.5	315.0
March	5.4	5.5	8.5	21.1	2.6	32.2	56.8	58.3	51.3	220.0	43.7	324.9
April	5.2	5.3	8.0	20.0	3.5	31.5	57.1	59.1	50.3	221.7	52.9	329.8
May	5.4	5.6	8.3	22.4	3.0	33.6	58.1	59.5	49.3	228.2	52.3	344.1
June	5.6	5.8	8.6	22.7	3.0	34.3	60.2	61.7	50.8	235.2	58.1	329.4
July	5.5	5.6	8.1	22.1	3.0	33.2	59.8	61.1	49.4	233.3	46.7	341.0
August	5.1	5.3	7.8	21.5	3.0	32.3	59.6	61.2	49.7	240.7	50.6	312.0
September	4.6	4.8	7.0	19.0	3.3	29.3	56.4	57.9	47.2	220.0	44.8	310.0
October	4.7	4.9	7.0	18.8	3.8	29.6	55.8	57.1	45.9	220.9	43.2	316.3
November	5.1	5.3	7.5	20.2	2.2	29.9	57.7	59.1	45.1	224.0	47.2	324.1
December	5.1	5.3	7.7	20.1	2.5	30.3	58.1	59.4	46.6	226.5	51.0	321.8
2005	5.2	5.4	8.0	20.9	3.0	31.9	57.5	59.0	48.7	224.2	48.9	288.1
2006												
January	4.7	4.9	7.1	18.1	2.4	27.5	55.1	56.5	44.2	208.3	35.7	311.0
February	5.1	5.3	7.3	20.0	2.0	29.4	58.5	60.0	44.8	222.2	43.9	308.7
March	5.1	5.2	7.4	20.1	2.9	30.4	58.4	59.9	45.5	224.3	39.0	319.1
April	4.8	5.0	6.9	19.2	2.0	28.1	59.5	61.0	45.3	227.9	46.0	322.9
May	4.6	4.8	6.6	20.5	2.6	29.7	58.7	60.2	44.0	232.9	46.1	332.6
June	4.9	5.1	7.0	21.0	2.0	29.9	60.4	62.0	45.5	237.3	49.8	319.1
July	4.8	4.9	6.9	20.2	2.2	29.2	60.0	61.4	45.1	232.1	42.0	334.7
August	4.8	5.0	6.9	21.1	1.9	29.9	60.6	62.0	44.0	239.8	50.9	317.4
September	5.1	5.2	7.0	21.0	2.9	30.8	58.4	59.8	41.5	228.9	47.0	309.1
October	5.2	5.3	7.2	20.7	2.9	30.9	58.9	60.2	43.0	227.1	39.1	308.5
November	5.1	5.2	7.3	20.7	2.4	30.4	57.5	58.9	44.2	228.0	36.3	315.4
December	4.9	5.0	7.3	20.5	2.7	30.6	56.9	57.9	44.7	227.4	43.3	297.6
2006	4.9	5.1	7.1	20.3	2.4	29.7	58.6	60.0	44.3	228.0	43.2	310.3
2007												
January	4.7	4.8	7.0	19.9	2.8	29.7	53.7	54.7	42.0	217.3	38.3	316.4
February	4.8	4.9	7.3	20.7	2.2	30.2	55.9	57.0	44.1	225.9	40.3	318.5
March	4.7	4.9	7.0	20.9	2.0	29.9	56.1	57.3	44.4	229.9	42.1	330.2
April	4.6	4.7	6.8	19.8	3.5	30.1	56.4	57.4	43.7	227.7	47.1	328.1
May	4.5	4.6	6.8	20.1	2.3	29.3	57.6	58.7	43.7	230.1	56.3	321.3
June	4.9	5.0	6.8	20.3	3.3	30.4	59.8	60.9	42.6	231.7	53.8	330.2
July	4.8	4.9	6.8	20.9	2.0	29.6	57.8	58.8	41.9	230.4	48.9	320.8
August	5.1	5.2	7.1	22.2	1.5	30.8	59.1	60.2	42.7	237.1	50.5	323.4
September	4.9	5.0	7.0	20.4	2.2	29.6	56.9	57.9	41.9	223.2	55.8	318.4
October	4.8	4.9	7.1	20.6	1.9	29.6	57.0	57.8	43.8	229.7	49.9	321.6
November	4.4	4.5	6.7	18.5	2.3	27.4	55.7	56.6	42.9	225.2	50.3	321.6
December	4.4	4.4	6.7	18.3	2.6	27.6	53.9	54.7	42.5	222.3	56.8	297.6
2007	4.7	4.8	6.9	20.2	2.4	29.5	56.7	57.7	43.0	227.6	49.2	319.8

Dash (-) = No data reported.

NA = Not available.

^a Includes sales through retail outlets as well as all direct sales to end users that were not made through company-operated retail outlets, e.g., sales to agricultural customers, commercial sales, and industrial sales.

Notes: Data for the 4th quarter of 1993 were derived from two separate survey systems. The DTW, Rack, and Bulk components were derived from the revised EIA-782 survey system, while the End-Use and Average Resale categories were derived from the predecessor EIA-782 survey system. Therefore, the DTW, Rack, and Bulk components are not consistent with the Average Resale category. Beginning January 1994, all data are from the revised EIA-782 survey system and are consistent.

Note: Motor gasoline averages and totals prior to October 1993 include leaded gasoline.

Note: Totals may not equal the sum of the components due to rounding.

Source: Energy Information Administration Form EIA-782A, "Refiners/Gas Plant Operators' Monthly Petroleum Product Sales Report."

Table 8. U.S. Refiner Conventional Motor Gasoline Prices by Grade and Sales Type
(Cents per Gallon Excluding Taxes)

Year Month	Regular						Midgrade					
	Sales to End Users		Sales for Resale				Sales to End Users		Sales for Resale			
	Through Retail Outlets	Average ^a	DTW	Rack	Bulk	Average	Through Retail Outlets	Average ^a	DTW	Rack	Bulk	Average
1994	68.7	68.1	63.6	54.5	50.0	55.8	78.4	77.8	69.4	NA	NA	62.7
1995	71.0	70.4	65.1	57.0	52.5	57.3	80.0	79.4	71.1	61.0	NA	63.7
1996	79.7	79.1	74.3	66.5	60.7	66.4	88.4	87.8	80.1	70.0	NA	72.6
1997	78.1	77.5	71.9	64.9	60.0	64.8	87.4	86.9	78.3	68.5	W	70.8
1998	61.1	60.6	55.1	47.3	43.9	47.3	70.4	70.0	61.3	51.1	W	53.3
1999	71.0	70.6	67.6	59.5	52.0	59.0	80.2	79.9	73.4	62.8	-	65.0
2000	104.5	104.0	99.4	91.3	84.4	90.9	113.6	113.3	105.2	94.5	-	96.4
2001	96.1	95.8	91.4	83.5	76.1	83.0	105.8	105.5	98.4	87.2	-	88.9
2002	89.3	89.1	83.6	79.1	72.3	78.2	98.5	98.1	90.6	82.9	-	83.9
2003	108.1	107.8	104.0	95.2	87.1	94.2	117.3	116.8	110.8	99.4	-	100.6
2004	136.8	136.4	132.5	124.4	117.0	123.4	145.4	145.0	139.1	128.7	-	129.6
2005												
January	135.1	134.8	127.1	126.7	119.9	125.3	144.6	144.2	137.1	131.0	-	131.5
February	141.2	141.0	134.7	131.4	125.9	130.4	150.6	150.3	143.5	135.7	-	136.2
March	158.9	158.6	151.7	151.8	140.8	149.8	168.4	168.0	W	154.7	-	155.1
April	174.1	173.7	171.9	161.3	152.3	159.9	184.2	183.7	W	162.3	-	163.5
May	163.4	163.1	W	149.3	143.9	149.0	174.2	173.8	W	150.3	-	151.9
June	166.3	166.0	W	158.5	148.7	156.7	175.3	175.0	W	160.8	-	161.4
July	177.6	177.3	W	166.7	158.9	165.6	187.0	186.6	W	169.6	-	170.3
August	202.4	201.8	W	193.3	178.9	190.7	211.0	210.5	W	198.6	-	198.8
September	237.3	236.4	225.1	216.8	208.4	215.7	246.8	246.3	234.2	220.3	-	221.1
October	221.9	221.4	209.1	192.1	192.9	193.0	233.0	232.7	223.8	195.5	-	196.8
November	175.6	175.3	172.3	155.1	151.8	155.1	187.1	186.7	187.0	159.4	-	160.7
December	171.0	170.7	161.3	159.4	154.2	158.4	179.9	179.6	171.6	163.2	-	163.6
2005	178.0	177.6	170.9	164.3	155.5	162.9	186.1	185.7	178.1	167.5	-	168.2
2006												
January	183.7	183.4	172.6	173.1	166.2	171.9	192.3	192.0	182.4	175.5	-	175.8
February	177.3	177.0	169.3	161.9	160.5	161.9	187.5	187.2	180.0	167.6	-	168.1
March	194.4	194.1	183.3	185.8	174.8	183.8	204.0	203.6	W	192.0	-	192.1
April	228.4	228.0	218.1	218.5	200.1	214.7	237.5	237.1	W	222.7	-	223.0
May	234.6	234.1	238.6	217.8	208.2	216.6	245.4	245.1	248.2	223.1	-	224.3
June	233.0	232.5	233.1	221.2	209.4	219.1	243.8	243.5	243.0	229.1	-	229.9
July	243.8	243.5	235.4	234.6	222.6	232.3	253.9	253.6	244.5	241.7	-	241.9
August	241.5	241.0	234.5	219.9	217.6	220.0	253.8	253.4	244.3	229.5	-	230.2
September	198.7	198.3	204.0	172.2	172.3	173.5	214.4	214.1	W	176.8	-	178.8
October	172.9	172.9	175.5	160.2	W	159.6	185.8	185.7	187.7	W	-	165.8
November	173.8	173.7	172.9	163.5	156.3	162.5	183.8	183.6	181.0	169.2	-	169.8
December	180.1	180.0	181.5	168.5	163.1	167.8	191.2	191.0	188.3	173.1	-	173.9
2006	206.2	206.0	205.4	192.5	186.4	191.8	216.6	216.4	213.4	197.2	-	198.0
2007												
January	171.3	171.0	176.1	149.5	148.8	150.3	183.3	183.1	180.8	153.3	-	154.8
February	176.8	176.7	174.9	167.4	156.6	165.7	186.7	186.5	181.6	173.6	-	174.0
March	204.5	204.2	204.8	193.3	181.7	191.5	215.2	214.9	211.1	198.8	-	199.4
April	232.3	231.9	232.2	221.9	206.4	219.3	243.7	243.4	238.1	226.2	-	226.8
May	262.0	261.4	256.5	249.3	227.2	244.4	272.3	272.0	262.7	259.7	-	259.8
June	251.5	251.0	243.8	234.0	221.7	231.6	264.3	264.0	250.8	241.0	-	241.4
July	244.5	244.1	232.7	228.5	218.1	226.5	256.4	256.2	242.8	238.9	-	239.0
August	228.4	228.1	216.8	214.3	204.8	212.3	239.7	239.5	227.6	226.0	-	226.1
September	231.9	231.6	220.9	221.4	205.6	217.6	242.4	242.3	229.0	227.1	-	227.2
October	231.0	230.8	227.4	220.9	210.6	218.9	242.7	242.5	233.4	222.6	-	223.0
November	257.7	257.4	250.2	245.0	233.5	242.6	268.9	268.6	256.0	247.0	-	247.4
December	249.8	249.5	243.1	232.6	227.5	231.7	261.1	260.9	250.0	234.3	-	235.0
2007	229.2	228.9	224.2	215.3	206.5	213.8	239.2	239.0	229.8	222.2	-	222.5

See footnotes at end of table.

Table 8. U.S. Refiner Conventional Motor Gasoline Prices by Grade and Sales Type
(Cents per Gallon Excluding Taxes) — Continued

Year Month	Premium						All Grades					
	Sales to End Users		Sales for Resale				Sales to End Users		Sales for Resale			
	Through Retail Outlets	Average ^a	DTW	Rack	Bulk	Average	Through Retail Outlets	Average ^a	DTW	Rack	Bulk	Average
1994	86.3	85.5	77.8	63.8	55.5	68.2	73.6	72.9	68.3	56.5	50.7	58.9
1995	87.7	86.8	79.0	66.5	56.8	68.4	75.3	74.6	69.3	59.0	53.0	59.8
1996	96.0	95.1	86.9	75.5	64.5	76.7	83.4	82.7	77.8	68.2	61.0	68.5
1997	95.4	94.6	85.6	74.2	64.1	75.3	81.9	81.3	75.6	66.6	60.4	66.8
1998	78.3	77.6	68.4	W	47.4	57.6	65.2	64.7	58.9	49.1	44.2	49.4
1999	87.2	86.5	80.1	67.9	55.8	68.1	74.8	74.3	71.1	61.1	52.5	60.9
2000	121.1	120.1	112.0	100.2	89.7	100.5	107.6	107.1	102.3	92.6	84.9	92.5
2001	112.9	112.3	104.2	92.2	80.6	92.3	99.2	98.9	94.3	84.8	76.5	84.5
2002	106.4	105.8	97.8	88.9	78.8	88.6	92.4	92.1	86.7	80.6	72.9	79.8
2003	125.3	124.5	117.8	105.1	92.5	105.0	110.9	110.5	106.7	96.5	87.4	95.7
2004	154.4	153.4	146.6	134.7	124.8	134.8	139.1	138.7	134.8	125.7	117.4	124.7
2005												
January	154.9	153.9	143.7	137.1	125.2	136.3	137.7	137.3	130.0	128.0	120.2	126.6
February	160.7	159.8	150.4	141.5	132.4	141.4	143.7	143.5	137.4	132.6	126.2	131.7
March	177.7	176.5	167.0	W	151.8	161.9	161.3	160.9	154.2	152.9	141.3	151.1
April	194.9	193.6	187.5	W	162.4	172.8	176.5	176.0	174.3	162.4	152.9	161.2
May	185.7	184.7	180.6	W	154.7	162.0	166.1	165.7	W	150.5	144.5	150.3
June	186.4	185.3	178.7	W	158.3	169.7	168.7	168.3	W	159.7	149.2	158.1
July	198.3	197.3	190.0	W	171.1	179.5	180.0	179.7	W	168.1	159.6	167.1
August	221.7	220.0	210.5	W	194.4	204.2	204.5	203.8	W	194.6	179.7	192.3
September	258.0	255.6	241.7	229.0	224.8	229.5	239.4	238.5	227.5	218.0	209.2	217.0
October	245.9	244.3	229.5	205.7	199.5	206.8	224.3	223.8	212.1	193.4	193.2	194.2
November	200.6	199.1	191.9	167.5	160.1	168.3	178.2	177.9	175.5	156.4	152.1	156.4
December	191.8	190.6	178.2	171.0	165.9	170.8	173.1	172.8	163.9	160.6	154.7	159.6
2005	196.6	195.4	185.7	174.7	165.2	174.6	180.1	179.7	173.2	165.4	156.0	164.1
2006												
January	204.2	203.3	189.0	185.5	181.5	185.3	185.7	185.4	175.2	174.3	167.2	173.2
February	199.1	198.1	186.6	173.9	166.8	174.1	179.7	179.3	172.1	163.2	160.8	163.1
March	214.2	213.4	199.9	W	196.8	198.4	196.6	196.2	185.9	187.2	176.0	185.4
April	249.0	247.8	234.2	W	229.6	231.6	230.4	230.0	220.5	219.8	201.0	216.3
May	257.4	255.6	255.0	231.5	230.2	233.0	236.8	236.3	241.0	219.2	209.0	218.2
June	254.9	253.2	249.6	236.4	238.7	237.5	235.2	234.7	235.5	222.8	210.4	220.9
July	264.5	263.3	251.7	249.4	248.5	249.5	245.9	245.5	237.7	236.1	223.4	234.0
August	264.5	263.3	251.4	236.8	241.8	238.2	243.9	243.3	237.1	221.9	218.2	221.8
September	226.1	224.9	223.2	W	179.4	190.6	201.7	201.4	207.2	174.0	172.6	175.0
October	197.3	196.8	W	176.2	168.9	176.5	175.6	175.5	178.5	161.8	155.2	161.3
November	195.9	195.3	191.3	179.4	174.5	179.4	176.1	175.9	175.6	165.1	157.5	164.2
December	203.1	202.6	199.4	184.6	175.0	183.9	182.5	182.4	184.2	170.1	163.8	169.3
2006	227.4	226.5	221.5	207.0	198.1	207.1	208.4	208.2	207.7	194.0	186.9	193.3
2007												
January	195.0	194.5	193.7	165.4	154.2	165.4	173.7	173.5	178.6	151.0	149.2	151.8
February	197.3	197.0	191.8	182.1	165.2	180.9	179.0	178.8	177.5	169.0	157.0	167.3
March	226.5	225.8	221.5	210.5	203.6	210.5	206.7	206.4	207.3	195.1	182.8	193.4
April	255.4	254.7	250.1	242.0	233.3	241.2	234.5	234.2	234.7	223.8	208.1	221.3
May	282.4	281.2	273.1	265.8	242.5	263.9	263.9	263.3	258.9	251.2	227.7	246.5
June	274.2	273.2	261.8	253.5	237.8	252.1	253.7	253.3	246.4	236.0	222.4	233.6
July	266.3	265.3	251.4	248.8	237.8	247.9	246.6	246.3	235.6	230.9	218.9	228.8
August	250.3	249.4	235.3	233.7	224.3	233.2	230.6	230.3	219.7	216.7	205.3	214.6
September	253.3	252.5	239.2	240.0	225.0	238.4	234.0	233.8	223.7	223.3	206.3	219.6
October	254.1	253.3	246.1	239.6	226.4	238.9	233.3	233.1	230.0	222.6	211.1	220.6
November	280.5	279.4	268.4	263.2	245.5	261.3	259.8	259.5	252.6	246.5	234.0	244.2
December	273.8	272.8	262.8	250.4	236.7	249.3	252.0	251.7	245.8	234.0	227.9	233.1
2007	250.2	249.4	241.5	232.8	218.1	231.7	231.3	230.9	226.7	217.2	207.0	215.6

Dash (-) = No data reported.

NA = Not available.

W = Withheld to avoid disclosure of individual company data.

^a Includes sales through retail outlets as well as all direct sales to end users that were not made through company-operated retail outlets, e.g., sales to agricultural customers, commercial sales, and industrial sales.

Notes: The 4th quarter of 1993 was a transitional period between the predecessor EIA-782 survey system and the revised EIA-782 survey system. The revised survey system contains additional product and sales categories, which may not be consistent with categories derived from the predecessor survey system. Beginning January 1994 all data are from the revised survey system and are consistent.

Note: Beginning January 2007, oxygenated gasoline is included in conventional gasoline.

Source: Energy Information Administration Form EIA-782A, "Refiners'/Gas Plant Operators' Monthly Petroleum Product Sales Report."

Table 9. U.S. Refiner Conventional Motor Gasoline Volumes by Grade and Sales Type
(Million Gallons per Day)

Year Month	Regular						Midgrade					
	Sales to End Users		Sales for Resale				Sales to End Users		Sales for Resale			
	Through Retail Outlets	Total ^a	DTW	Rack	Bulk	Total	Through Retail Outlets	Total ^a	DTW	Rack	Bulk	Total
1994	29.7	31.2	36.1	113.5	22.8	172.4	7.6	7.8	10.1	14.6	0.1	24.8
1995	24.0	25.3	19.4	105.1	26.0	150.5	6.0	6.3	5.1	13.6	0.1	18.7
1996	24.1	25.4	17.8	108.5	27.1	153.4	5.7	5.9	4.4	12.9	NA	17.3
1997	25.0	26.4	16.4	110.9	26.4	153.7	5.7	5.9	3.9	12.7	W	16.6
1998	25.4	26.6	13.7	112.0	28.8	154.5	6.0	6.1	3.4	12.5	W	15.8
1999	25.0	26.0	13.4	117.4	24.9	155.8	5.9	6.0	3.1	12.2	-	15.3
2000	26.0	27.1	12.8	125.7	23.9	162.4	4.9	5.0	2.3	10.8	-	13.1
2001	26.6	27.4	12.0	128.5	24.0	164.5	4.6	4.7	1.9	10.2	-	12.0
2002	27.2	28.0	11.3	127.9	31.0	170.2	4.7	4.8	1.6	10.4	-	11.9
2003	27.5	28.3	10.3	131.1	32.4	173.8	4.3	4.4	1.2	10.0	-	11.2
2004	26.5	27.3	9.7	136.7	36.1	182.5	3.5	3.6	0.9	9.8	-	10.8
2005												
January	24.0	24.7	8.4	126.0	35.8	170.2	3.1	3.1	0.8	9.4	-	10.2
February	25.8	26.6	9.0	132.1	38.4	179.5	3.3	3.3	0.8	10.1	-	10.9
March	26.7	27.6	9.5	137.5	32.5	179.6	3.3	3.3	W	10.5	-	11.3
April	27.8	28.7	10.1	140.1	41.1	191.2	3.2	3.3	W	10.3	-	11.1
May	28.1	28.9	W	141.7	37.7	189.1	3.3	3.3	W	11.2	-	11.9
June	28.7	29.7	W	147.1	40.5	197.4	3.3	3.4	W	11.9	-	12.6
July	28.9	29.7	W	146.6	35.4	191.6	3.3	3.4	W	11.9	-	12.6
August	29.1	30.1	W	152.1	36.2	198.4	3.2	3.3	W	12.0	-	12.8
September	27.5	28.4	8.8	139.3	33.1	181.3	2.9	2.9	0.6	10.4	-	11.0
October	27.8	28.6	7.8	139.2	30.3	177.4	2.8	2.9	0.5	10.2	-	10.8
November	27.6	28.4	7.4	138.3	36.6	182.3	2.8	2.9	0.5	10.4	-	10.9
December	26.9	27.7	7.4	140.9	39.0	187.3	2.8	2.9	0.5	10.9	-	11.5
2005	27.4	28.3	9.0	140.1	36.4	185.5	3.1	3.2	0.7	10.8	-	11.5
2006												
January	26.3	27.1	6.5	128.9	27.7	163.1	2.7	2.8	0.5	9.9	-	10.3
February	28.1	29.0	6.7	137.0	36.5	180.2	3.0	3.1	0.5	10.2	-	10.7
March	28.5	29.4	7.1	140.5	30.2	177.8	3.0	3.1	W	W	-	10.3
April	29.7	30.7	8.3	144.1	39.3	191.7	3.0	3.0	W	W	-	11.0
May	29.4	30.4	8.2	147.3	41.1	196.5	2.9	2.9	0.5	9.8	-	10.3
June	29.8	30.8	8.6	152.0	45.5	206.1	2.9	3.0	0.5	8.8	-	9.3
July	30.0	30.9	8.6	150.9	37.5	197.0	2.8	2.9	0.5	7.6	-	8.1
August	30.9	31.9	8.2	152.1	46.4	206.7	2.9	3.0	0.5	9.8	-	10.3
September	29.2	30.1	7.2	143.9	40.6	191.8	2.8	2.9	W	W	-	9.2
October	29.1	29.8	6.1	W	W	181.5	2.8	2.9	W	W	-	9.2
November	28.1	28.9	6.0	143.0	31.9	180.8	2.7	2.8	0.4	8.8	-	9.2
December	27.9	28.5	5.8	142.4	38.7	186.9	2.7	2.8	0.5	8.6	-	9.0
2006	28.9	29.8	7.3	143.7	37.4	188.4	2.9	2.9	0.5	9.3	-	9.7
2007												
January	27.8	28.4	6.8	143.1	33.2	183.1	2.6	2.6	0.5	8.9	-	9.4
February	29.0	29.7	7.1	149.5	36.3	192.9	2.7	2.8	0.5	10.0	-	10.6
March	29.3	29.9	7.2	152.7	37.3	197.2	2.7	2.7	0.5	9.5	-	10.0
April	29.8	30.4	7.5	152.0	39.2	198.8	2.6	2.6	0.5	10.0	-	10.5
May	30.4	31.1	7.6	153.3	48.8	209.7	2.5	2.5	0.5	10.1	-	10.5
June	31.1	31.7	7.4	152.3	45.9	205.6	2.5	2.6	0.5	10.6	-	11.1
July	30.5	31.0	7.3	152.7	42.2	202.2	2.5	2.6	0.5	10.8	-	11.3
August	31.0	31.7	7.3	155.6	44.6	207.6	2.6	2.7	0.5	11.1	-	11.6
September	29.6	30.2	7.2	146.7	48.6	202.4	2.5	2.6	0.5	10.3	-	10.8
October	29.6	30.1	7.7	150.9	44.6	203.1	2.6	2.6	0.5	11.0	-	11.5
November	29.3	29.8	7.7	148.9	44.2	200.8	2.4	2.4	0.5	10.9	-	11.3
December	28.1	28.6	7.5	145.8	50.6	203.9	2.4	2.4	0.5	10.7	-	11.1
2007	29.6	30.2	7.4	150.3	43.0	200.7	2.6	2.6	0.5	10.3	-	10.8

See footnotes at end of table.

Table 9. U.S. Refiner Conventional Motor Gasoline Volumes by Grade and Sales Type
(Million Gallons per Day) — Continued

Year Month	Premium						All Grades					
	Sales to End Users		Sales for Resale				Sales to End Users		Sales for Resale			
	Through Retail Outlets	Total ^a	DTW	Rack	Bulk	Total	Through Retail Outlets	Total ^a	DTW	Rack	Bulk	Total
1994	8.5	8.9	16.5	28.0	2.8	47.2	45.8	47.9	62.7	156.0	25.8	244.5
1995	6.2	6.4	7.7	25.1	2.9	35.6	36.2	38.0	32.1	143.8	28.9	204.8
1996	4.9	5.1	5.8	22.5	2.5	30.8	34.7	36.5	28.1	143.8	29.6	201.5
1997	4.8	5.0	5.1	21.9	2.5	29.5	35.4	37.2	25.4	145.6	28.9	199.8
1998	5.5	5.7	4.7	W	2.7	31.9	36.9	38.5	21.8	148.9	31.5	202.2
1999	5.0	5.2	4.3	24.1	3.8	32.2	35.9	37.2	20.8	153.7	28.7	203.3
2000	3.7	3.9	3.1	18.6	2.8	24.5	34.7	35.9	18.2	155.1	26.7	200.0
2001	3.7	3.8	2.8	18.7	2.7	24.1	35.0	36.0	16.7	157.4	26.7	200.7
2002	3.8	4.0	2.6	19.1	3.0	24.7	35.8	36.8	15.5	157.4	34.0	206.9
2003	3.4	3.5	2.1	17.5	2.4	21.9	35.1	36.3	13.6	158.6	34.8	207.0
2004	2.6	2.8	1.6	15.8	1.7	19.2	32.6	33.7	12.3	162.3	37.8	212.4
2005												
January	2.3	2.4	1.4	14.5	1.9	17.8	29.3	30.3	10.6	149.9	37.7	198.2
February	2.5	2.6	1.5	15.3	1.8	18.5	31.6	32.6	11.2	157.6	40.1	208.9
March	2.4	2.5	1.5	W	1.6	17.6	32.4	33.5	11.8	162.5	34.1	208.4
April	2.3	2.4	1.5	W	2.7	18.0	33.3	34.4	12.4	164.2	43.8	220.3
May	2.5	2.6	1.6	W	2.2	19.3	33.8	34.9	W	168.4	39.8	220.4
June	2.5	2.6	1.6	W	2.0	19.3	34.6	35.7	W	174.8	42.5	229.4
July	2.4	2.6	1.5	W	2.1	19.1	34.7	35.6	W	174.0	37.5	223.3
August	2.3	2.4	1.5	W	1.9	18.5	34.6	35.8	W	179.3	38.1	229.7
September	2.0	2.2	1.2	13.4	1.5	16.2	32.4	33.5	10.6	163.2	34.7	208.5
October	2.0	2.1	1.0	12.7	1.2	14.9	32.6	33.6	9.4	162.2	31.6	203.1
November	2.1	2.3	1.1	13.6	1.6	16.2	32.6	33.5	8.9	162.3	38.2	209.4
December	2.1	2.2	1.1	13.5	1.9	16.5	31.8	32.8	9.0	165.3	40.9	215.2
2005	2.3	2.4	1.4	14.4	1.9	17.7	32.8	33.8	11.0	165.4	38.2	214.6
2006												
January	2.0	2.1	1.0	12.1	1.9	14.9	31.0	32.0	7.9	150.9	29.5	188.3
February	2.2	2.3	1.0	13.5	1.3	15.8	33.3	34.3	8.2	160.7	37.7	206.6
March	2.2	2.3	W	W	1.8	16.7	33.8	34.8	8.6	164.2	32.0	204.7
April	2.1	2.2	W	W	1.3	15.7	34.7	35.9	10.0	167.8	40.5	218.4
May	2.0	2.2	1.1	14.3	1.5	17.0	34.3	35.5	9.8	171.5	42.6	223.8
June	2.1	2.3	1.2	14.7	1.6	17.5	34.9	36.1	10.3	175.5	47.1	232.9
July	2.0	2.2	1.2	14.3	1.2	16.7	34.9	36.0	10.3	172.7	38.7	221.7
August	2.2	2.3	1.2	14.6	1.2	17.1	36.0	37.1	9.9	176.6	47.6	234.1
September	2.2	2.3	W	W	1.9	17.4	34.3	35.3	8.7	167.0	42.5	218.3
October	2.2	2.3	W	13.8	W	16.5	34.1	35.1	7.4	164.4	35.4	207.2
November	2.2	2.3	0.9	13.8	2.2	16.9	33.0	33.9	7.3	165.5	34.1	207.0
December	2.1	2.2	0.9	13.6	2.6	17.1	32.8	33.4	7.1	164.6	41.3	213.1
2006	2.1	2.2	1.1	13.9	1.7	16.6	33.9	35.0	8.8	166.8	39.1	214.7
2007												
January	2.1	2.2	1.1	14.0	2.6	17.7	32.5	33.2	8.4	166.0	35.8	210.1
February	2.2	2.3	1.2	14.6	2.0	17.8	33.9	34.7	8.8	174.2	38.3	221.3
March	2.2	2.2	1.1	14.9	1.8	17.9	34.1	34.9	8.9	177.1	39.1	225.0
April	2.1	2.1	1.1	14.2	2.7	18.0	34.5	35.2	9.1	176.2	41.9	227.2
May	2.0	2.0	1.1	14.5	1.8	17.4	34.9	35.7	9.2	177.8	50.6	237.7
June	2.1	2.2	1.1	14.4	2.2	17.7	35.8	36.5	9.0	177.3	48.0	234.3
July	2.1	2.2	1.1	15.1	1.7	17.9	35.1	35.8	8.8	178.6	44.0	231.4
August	2.3	2.4	1.2	16.1	1.2	18.4	36.0	36.7	9.0	182.8	45.8	237.6
September	2.2	2.2	1.1	14.4	1.8	17.4	34.3	35.0	8.8	171.4	50.4	230.6
October	2.1	2.2	1.2	14.6	1.5	17.2	34.3	34.9	9.3	176.5	46.1	231.9
November	1.9	2.0	1.1	12.9	2.0	16.0	33.6	34.2	9.2	172.7	46.2	228.1
December	1.9	1.9	1.1	12.6	2.3	16.0	32.4	32.9	9.1	169.1	52.9	231.1
2007	2.1	2.2	1.1	14.4	2.0	17.4	34.3	35.0	9.0	175.0	44.9	228.9

Dash (-) = No data reported.

NA = Not available.

W = Withheld to avoid disclosure of individual company data.

^a Includes sales through retail outlets as well as all direct sales to end users that were not made through company-operated retail outlets, e.g., sales to agricultural customers, commercial sales, and industrial sales.

Notes: The 4th quarter of 1993 was a transitional period between the predecessor EIA-782 survey system and the revised EIA-782 survey system. The revised survey system contains additional product and sales categories, which may not be consistent with categories derived from the predecessor survey system. Beginning January 1994 all data are from the revised survey system and are consistent.

Note: Beginning January 2007, oxygenated gasoline is included in conventional gasoline.

Note: Totals may not equal the sum of the components due to rounding.

Source: Energy Information Administration Form EIA-782A, "Refiners'/Gas Plant Operators' Monthly Petroleum Product Sales Report."

Table 10. U.S. Refiner Reformulated Motor Gasoline Prices by Grade and Sales Type
(Cents per Gallon Excluding Taxes)

Year Month	Regular						Midgrade					
	Sales to End Users		Sales for Resale				Sales to End Users		Sales for Resale			
	Through Retail Outlets	Average ^a	DTW	Rack	Bulk	Average	Through Retail Outlets	Average ^a	DTW	Rack	Bulk	Average
1994	76.4	75.8	72.0	56.9	54.3	63.8	87.9	87.3	77.0	62.8	W	72.8
1995	74.9	74.4	70.7	60.5	57.3	65.0	83.6	83.3	75.3	65.1	-	72.3
1996	83.4	83.0	78.8	69.8	67.7	73.8	92.4	92.1	83.7	74.1	W	80.9
1997	83.0	82.8	78.7	68.2	66.8	73.1	92.8	92.5	84.0	72.5	W	80.7
1998	66.8	66.5	61.6	50.9	48.4	55.7	76.9	76.7	67.3	55.3	W	63.8
1999	80.4	80.0	75.2	64.2	60.1	68.6	89.5	89.2	80.7	67.6	NA	76.7
2000	112.6	112.3	105.8	97.8	95.3	101.2	121.9	121.7	111.4	101.4	-	108.5
2001	105.9	105.6	100.1	89.3	85.6	93.8	116.6	116.3	106.1	94.2	-	102.7
2002	94.6	94.4	90.6	83.4	77.9	86.1	105.2	105.0	98.8	87.5	-	95.8
2003	119.6	119.2	116.8	100.6	96.2	106.9	129.3	129.0	122.4	104.7	-	116.5
2004	147.2	147.0	144.7	129.9	124.8	135.3	157.2	157.0	149.4	134.0	-	143.6
2005												
January	138.7	138.6	132.7	128.7	122.2	129.5	149.6	149.5	139.6	133.4	-	137.1
February	147.7	147.6	143.2	134.7	127.1	137.0	158.2	158.1	149.3	140.1	-	145.6
March	164.3	164.1	160.0	153.1	142.4	154.4	174.7	174.6	166.1	159.1	-	163.2
April	183.9	183.7	181.0	164.4	158.3	169.6	194.7	194.6	186.3	170.7	-	179.9
May	176.7	176.4	174.3	153.7	149.6	159.8	188.4	188.2	180.0	158.3	-	170.8
June	173.9	173.7	169.3	163.7	154.6	164.0	184.7	184.6	176.0	168.5	-	172.8
July	189.4	189.3	185.3	176.0	172.8	178.9	200.7	200.6	191.7	181.4	-	187.3
August	210.8	210.6	203.9	200.3	189.8	200.0	221.7	221.5	210.9	205.8	-	208.7
September	243.4	243.2	232.5	223.5	220.3	226.3	253.9	253.8	239.1	230.6	-	235.5
October	227.2	226.9	217.4	192.1	189.8	200.3	237.6	237.5	223.9	199.6	-	213.7
November	185.0	184.7	180.2	158.2	150.7	164.5	196.7	196.6	186.6	164.2	-	176.9
December	171.3	171.2	162.2	161.6	156.0	161.1	182.1	182.0	169.9	166.8	-	168.6
2005	185.0	184.8	178.7	168.2	161.9	171.1	194.5	194.4	183.4	172.6	-	178.9
2006												
January	186.5	186.4	177.9	176.9	172.1	176.9	197.2	197.1	185.7	182.7	-	184.4
February	185.7	185.5	180.8	164.2	155.3	169.3	196.7	196.5	188.0	170.6	-	180.4
March	197.4	197.2	190.0	188.0	179.2	188.0	208.9	208.8	198.4	194.7	-	196.8
April	234.6	234.4	225.8	226.0	216.5	225.4	245.1	245.0	233.4	233.6	-	233.5
May	257.1	256.9	253.9	238.7	238.6	244.1	268.8	268.7	260.0	246.0	-	253.5
June	253.2	253.0	247.3	240.5	229.7	242.6	264.6	264.5	254.5	248.1	-	251.5
July	260.0	259.8	252.1	249.5	241.0	250.2	271.2	271.1	259.6	258.0	-	258.9
August	253.0	252.7	245.1	226.5	221.2	232.7	264.7	264.7	254.2	235.7	-	245.4
September	213.1	212.6	209.5	177.9	172.0	188.1	227.6	227.4	219.3	185.7	-	203.7
October	179.4	179.2	175.4	163.0	W	167.1	193.0	192.9	184.2	170.1	-	177.8
November	178.5	178.4	172.2	167.8	161.2	169.2	191.3	191.2	180.4	175.3	-	178.1
December	189.1	189.1	183.0	175.5	165.6	178.0	201.4	201.3	192.1	182.5	-	187.9
2006	216.6	216.4	209.7	200.2	188.5	203.0	227.5	227.4	217.0	207.8	-	212.9
2007												
January	183.4	183.2	180.3	159.2	147.1	166.4	197.3	197.2	187.8	166.7	-	178.3
February	188.4	188.3	185.1	176.7	169.1	179.7	202.4	202.4	193.3	184.6	-	189.4
March	221.1	220.9	221.1	206.6	199.4	211.6	235.0	234.9	229.3	214.3	-	222.4
April	246.5	246.3	243.8	232.4	224.9	236.0	260.0	259.9	253.4	242.4	-	248.4
May	268.9	268.7	260.7	252.6	235.2	254.3	281.7	281.6	270.7	260.6	-	266.0
June	258.5	258.2	248.5	234.9	229.3	239.1	272.1	272.0	258.6	243.5	-	251.5
July	248.6	248.3	237.7	230.0	228.0	232.5	261.6	261.5	247.2	238.6	-	243.1
August	230.4	230.1	217.2	211.9	208.6	213.5	243.2	243.2	226.2	220.2	-	223.3
September	229.5	229.3	217.9	215.9	212.3	216.3	242.6	242.5	227.7	223.8	-	225.9
October	233.4	233.2	227.2	219.2	215.4	221.8	247.8	247.7	237.3	226.7	-	232.4
November	260.3	260.0	253.7	243.4	242.0	246.9	273.8	273.8	262.9	250.6	-	257.2
December	256.2	256.0	249.2	234.9	233.0	239.8	270.2	270.1	257.9	241.4	-	250.2
2007	236.2	236.0	228.8	218.6	217.5	222.1	249.0	248.9	236.8	225.6	-	231.6

See footnotes at end of table.

Table 10. U.S. Refiner Reformulated Motor Gasoline Prices by Grade and Sales Type
(Cents per Gallon Excluding Taxes) — Continued

Year Month	Premium						All Grades					
	Sales to End Users		Sales for Resale				Sales to End Users		Sales for Resale			
	Through Retail Outlets	Average ^a	DTW	Rack	Bulk	Average	Through Retail Outlets	Average ^a	DTW	Rack	Bulk	Average
1994	96.6	95.8	86.1	67.7	55.8	77.7	83.1	82.4	77.1	59.9	54.7	68.7
1995	92.9	92.4	84.1	70.4	61.6	78.5	80.8	80.3	75.6	63.2	58.2	69.6
1996	100.2	99.8	91.0	79.1	70.9	85.9	88.2	87.8	82.8	72.0	68.2	77.4
1997	100.5	100.3	91.0	77.5	68.6	85.3	87.6	87.4	82.5	70.3	67.1	76.7
1998	84.7	84.5	74.1	W	51.6	68.0	71.7	71.4	65.7	52.9	48.9	59.3
1999	96.6	96.3	87.0	71.7	63.9	79.8	84.5	84.1	78.8	65.8	60.8	71.8
2000	129.7	129.1	118.9	106.4	97.2	112.5	116.4	116.0	109.2	99.3	95.7	103.9
2001	123.9	123.4	113.3	98.3	89.0	106.5	110.0	109.6	103.4	90.9	85.9	96.6
2002	112.4	111.9	104.6	93.0	83.2	99.1	98.7	98.5	94.4	85.1	78.5	89.1
2003	136.6	136.2	129.2	109.9	102.8	120.1	123.3	122.9	119.7	102.1	96.9	109.7
2004	165.5	165.2	157.4	139.9	134.8	148.9	151.0	150.7	147.4	131.3	125.7	137.8
2005												
January	158.3	158.1	147.0	138.2	127.5	141.3	142.7	142.6	135.9	130.1	123.0	131.7
February	166.6	166.4	156.7	145.2	130.5	149.2	151.5	151.4	146.2	136.3	127.6	139.3
March	182.0	181.7	173.0	165.1	159.0	168.6	167.8	167.6	162.8	154.8	144.2	156.9
April	202.1	201.9	194.1	176.3	173.5	184.9	187.4	187.1	183.7	166.0	159.6	172.1
May	197.4	197.1	188.2	164.3	157.3	175.3	180.7	180.4	177.3	155.1	150.1	162.4
June	193.8	193.5	183.7	175.0	166.1	178.6	177.7	177.5	172.4	165.3	155.4	166.4
July	209.3	209.1	199.9	189.9	189.3	194.6	193.2	193.0	188.3	177.8	174.5	181.5
August	229.4	229.1	218.6	214.1	206.9	215.6	214.2	214.0	206.8	202.0	191.3	202.4
September	262.1	261.8	247.2	239.5	225.9	241.1	246.7	246.5	235.3	225.4	221.3	228.6
October	246.9	246.7	231.4	206.7	201.1	215.9	230.8	230.5	220.1	193.9	192.3	203.1
November	207.3	207.0	194.9	171.4	165.1	182.4	189.0	188.8	183.2	159.9	151.7	167.4
December	193.7	193.5	177.0	174.0	171.2	175.3	175.2	175.1	165.3	163.2	156.9	163.3
2005	203.1	202.9	191.2	179.1	176.6	184.7	188.3	188.1	181.2	169.7	163.5	173.3
2006												
January	206.8	206.7	192.8	190.7	184.4	191.5	190.1	190.0	180.9	178.6	173.1	179.1
February	207.0	206.8	195.7	177.3	172.3	185.7	189.6	189.4	183.8	165.9	157.4	172.0
March	216.7	216.5	204.8	201.3	187.8	201.8	201.0	200.8	193.0	189.7	180.6	190.3
April	253.2	253.1	240.0	241.3	227.0	239.8	237.8	237.6	228.5	227.9	217.9	227.5
May	278.5	278.3	268.1	255.1	228.0	258.6	260.6	260.5	256.5	240.6	235.4	246.3
June	274.7	274.5	262.0	257.8	NA	258.8	256.8	256.6	250.1	242.5	229.0	245.0
July	281.6	281.3	266.7	268.4	238.4	265.2	263.6	263.4	254.8	251.7	240.3	252.5
August	275.4	275.1	260.6	245.9	230.9	251.9	256.8	256.4	248.2	228.8	223.3	235.7
September	238.8	238.4	225.6	195.3	182.4	208.0	217.8	217.3	212.9	180.1	174.3	191.5
October	203.7	203.5	192.6	W	W	183.0	183.9	183.7	178.9	165.0	155.2	169.8
November	201.7	201.5	188.9	183.7	NA	186.2	182.8	182.6	175.6	169.8	162.7	171.9
December	212.4	212.3	199.6	191.5	183.8	195.4	193.3	193.2	186.4	177.5	166.8	180.8
2006	236.9	236.7	223.9	214.9	200.4	218.3	220.2	220.0	212.5	202.0	190.6	205.5
2007												
January	208.3	208.2	197.6	176.3	172.4	186.8	188.0	187.8	183.7	161.4	148.7	169.6
February	212.7	212.5	202.8	194.0	193.9	198.4	192.9	192.7	188.6	179.0	171.3	182.6
March	245.2	245.2	238.9	225.7	219.7	232.1	225.4	225.2	224.4	209.0	200.6	214.7
April	270.0	269.8	262.2	253.1	231.4	256.1	250.7	250.5	247.3	234.9	225.8	239.1
May	292.0	291.8	279.4	270.7	257.3	274.4	272.8	272.6	264.2	254.8	237.1	257.2
June	283.4	283.2	267.7	255.2	237.2	259.2	262.7	262.5	252.2	237.3	230.9	242.2
July	273.3	273.1	256.9	250.3	247.6	253.4	252.9	252.6	241.4	232.5	229.1	235.6
August	255.4	255.1	236.1	232.3	220.0	233.8	234.8	234.5	220.9	214.4	209.5	216.5
September	254.0	253.8	237.1	234.8	229.8	235.7	233.9	233.7	221.7	218.3	213.6	219.3
October	259.0	258.8	246.5	238.6	238.5	242.4	238.0	237.8	230.9	221.6	217.7	224.9
November	285.4	285.2	272.9	260.9	256.1	266.7	264.5	264.3	257.3	245.4	243.0	249.7
December	282.5	282.2	268.3	251.2	244.7	259.3	260.7	260.5	252.8	236.8	234.1	242.6
2007	260.1	259.9	246.8	236.7	234.6	241.5	240.4	240.2	232.2	220.8	219.2	225.0

Dash (-) = No data reported.

NA = Not available.

W = Withheld to avoid disclosure of individual company data.

^a Includes sales through retail outlets as well as all direct sales to end users that were not made through company-operated retail outlets, e.g., sales to agricultural customers, commercial sales, and industrial sales.

Source: Energy Information Administration Form EIA-782A, "Refiners'/Gas Plant Operators' Monthly Petroleum Product Sales Report."

Table 11. U.S. Refiner Reformulated Motor Gasoline Volumes by Grade and Sales Type
(Million Gallons per Day)

Year Month	Regular						Midgrade					
	Sales to End Users		Sales for Resale				Sales to End Users		Sales for Resale			
	Through Retail Outlets	Total ^a	DTW	Rack	Bulk	Total	Through Retail Outlets	Total ^a	DTW	Rack	Bulk	Total
1994	0.6	0.6	2.1	1.6	0.6	4.3	0.2	0.2	0.7	0.3	W	1.0
1995	7.8	8.1	20.7	W	W	43.3	3.0	3.1	7.4	3.1	-	10.5
1996	10.7	11.1	26.1	20.5	8.0	54.6	3.3	3.4	7.9	3.3	W	11.3
1997	13.4	13.8	28.0	21.7	7.6	57.3	3.6	3.7	7.9	3.1	W	11.0
1998	14.3	14.5	28.6	23.0	8.3	59.9	3.7	3.8	7.4	3.1	W	10.5
1999	14.5	14.8	29.8	26.1	9.6	65.5	3.6	3.7	7.0	3.1	NA	10.2
2000	15.5	15.9	32.1	29.1	8.5	69.6	3.3	3.4	6.2	2.6	-	8.8
2001	16.3	16.7	32.7	30.0	9.0	71.7	3.3	3.3	5.7	2.2	-	7.9
2002	16.9	17.2	33.1	30.4	8.2	71.7	3.3	3.3	5.6	2.1	-	7.6
2003	17.7	18.0	30.9	35.1	7.6	73.6	3.1	3.1	4.1	2.0	-	6.1
2004	16.2	16.5	29.5	39.7	6.1	75.3	2.6	2.6	3.3	2.0	-	5.2
2005												
January	15.4	15.7	26.3	39.1	7.5	72.9	2.6	2.6	2.7	1.8	-	4.4
February	16.4	16.7	27.9	40.6	7.9	76.4	2.7	2.7	2.8	1.9	-	4.6
March	16.8	17.1	28.5	42.2	8.6	79.3	2.7	2.7	2.7	1.9	-	4.6
April	17.3	17.6	28.1	43.4	8.3	79.8	2.6	2.7	2.5	1.8	-	4.3
May	17.1	17.3	27.3	44.8	11.6	83.7	2.6	2.7	2.5	1.9	-	4.4
June	18.1	18.4	28.5	44.7	14.6	87.7	2.8	2.8	2.6	1.9	-	4.5
July	17.8	18.1	27.8	43.9	8.3	80.0	2.7	2.7	2.5	1.9	-	4.4
August	18.1	18.4	28.1	46.0	11.4	85.5	2.6	2.6	2.4	1.9	-	4.2
September	17.4	17.7	27.5	43.0	8.4	78.8	2.5	2.5	2.2	1.6	-	3.8
October	16.2	16.5	26.8	43.7	9.1	79.6	2.3	2.3	2.2	1.6	-	3.7
November	17.1	17.4	25.9	45.4	8.4	79.8	2.5	2.5	2.2	1.7	-	3.8
December	18.0	18.3	27.1	44.7	9.5	81.3	2.6	2.7	2.2	1.7	-	3.9
2005	17.1	17.4	27.5	43.5	9.5	80.4	2.6	2.6	2.5	1.8	-	4.2
2006												
January	16.8	17.1	26.4	42.3	5.6	74.3	2.4	2.5	2.0	1.5	-	3.5
February	17.6	17.9	26.6	45.1	5.4	77.1	2.6	2.6	2.1	1.6	-	3.7
March	17.7	18.0	27.2	44.9	5.9	78.1	2.6	2.6	2.1	1.6	-	3.7
April	18.2	18.5	27.2	45.8	4.7	77.7	2.5	2.5	2.0	1.5	-	3.5
May	18.1	18.3	26.9	46.7	2.5	76.0	2.4	2.4	1.9	1.6	-	3.5
June	18.6	18.9	27.6	46.9	2.3	76.7	2.5	2.5	1.9	1.6	-	3.5
July	18.3	18.6	27.3	45.2	2.3	74.8	2.5	2.5	1.8	1.6	-	3.4
August	18.0	18.3	26.6	48.2	2.6	77.3	2.4	2.4	1.8	1.6	-	3.4
September	17.5	17.8	24.9	46.7	3.5	75.0	2.4	2.5	1.7	1.5	-	3.2
October	17.7	17.9	26.4	W	W	74.8	2.5	2.5	1.8	1.5	-	3.2
November	17.1	17.4	27.1	45.2	2.0	74.4	2.4	2.4	1.8	1.5	-	3.3
December	17.0	17.2	27.6	45.6	1.9	75.1	2.5	2.5	1.9	1.5	-	3.4
2006	17.7	18.0	26.8	45.7	3.4	75.9	2.5	2.5	1.9	1.5	-	3.4
2007												
January	16.3	16.5	26.0	44.0	2.4	72.4	2.4	2.4	1.7	1.4	-	3.1
February	16.9	17.1	27.3	44.2	1.8	73.4	2.5	2.5	1.8	1.4	-	3.2
March	17.1	17.4	27.9	45.4	2.8	76.2	2.4	2.4	1.7	1.4	-	3.1
April	17.0	17.3	27.2	44.5	4.4	76.1	2.4	2.4	1.6	1.4	-	3.0
May	17.8	18.1	27.2	45.3	5.2	77.7	2.4	2.4	1.6	1.3	-	2.9
June	18.8	19.1	26.4	47.2	4.6	78.2	2.5	2.5	1.5	1.4	-	2.9
July	17.6	17.9	25.9	44.7	4.7	75.3	2.4	2.4	1.5	1.4	-	2.8
August	17.8	18.1	26.3	46.8	4.3	77.3	2.4	2.5	1.5	1.4	-	2.9
September	17.4	17.7	25.8	44.5	5.0	75.2	2.4	2.4	1.5	1.3	-	2.8
October	17.6	17.8	27.0	45.9	3.5	76.4	2.4	2.4	1.5	1.3	-	2.8
November	17.3	17.5	26.7	45.8	3.8	76.2	2.3	2.3	1.4	1.2	-	2.6
December	16.7	16.9	26.4	46.3	3.6	76.3	2.3	2.3	1.4	1.2	-	2.6
2007	17.4	17.6	26.7	45.4	3.8	75.9	2.4	2.4	1.6	1.3	-	2.9

See footnotes at end of table.

Table 11. U.S. Refiner Reformulated Motor Gasoline Volumes by Grade and Sales Type
(Million Gallons per Day) — Continued

Year Month	Premium						All Grades					
	Sales to End Users		Sales for Resale				Sales to End Users		Sales for Resale			
	Through Retail Outlets	Total ^a	DTW	Rack	Bulk	Total	Through Retail Outlets	Total ^a	DTW	Rack	Bulk	Total
1994	0.2	0.2	1.2	0.5	0.2	1.9	1.0	1.0	4.0	2.4	0.8	7.2
1995	3.1	3.2	12.0	W	W	18.9	14.0	14.4	40.1	25.9	6.6	72.6
1996	3.1	3.2	11.7	5.3	1.5	18.6	17.0	17.6	45.7	29.2	9.6	84.5
1997	3.4	3.5	11.5	5.3	1.5	18.2	20.3	21.0	47.4	30.1	9.1	86.6
1998	3.8	3.9	12.2	W	1.6	19.8	21.8	22.2	48.2	32.0	9.9	90.1
1999	3.4	3.5	11.4	6.3	1.9	19.6	21.5	22.0	48.2	35.6	11.5	95.2
2000	3.0	3.1	9.6	5.4	1.9	16.8	21.9	22.4	47.9	37.0	10.4	95.2
2001	3.2	3.2	9.2	5.4	1.1	15.7	22.7	23.3	47.7	37.6	10.0	95.3
2002	3.4	3.5	9.5	5.6	1.1	16.3	23.6	24.1	48.2	38.0	9.3	95.6
2003	3.5	3.6	8.5	5.9	1.0	15.3	24.2	24.7	43.5	43.0	8.6	95.1
2004	3.1	3.1	7.4	6.0	0.6	14.1	21.9	22.3	40.2	47.7	6.7	94.6
2005												
January	2.8	2.9	6.8	5.9	1.5	14.3	20.9	21.2	35.9	46.8	9.0	91.6
February	3.0	3.0	7.0	6.2	1.5	14.6	22.1	22.5	37.7	48.6	9.3	95.7
March	2.8	2.9	6.9	6.1	1.0	13.9	22.3	22.7	38.0	50.1	9.6	97.7
April	2.8	2.8	6.5	5.9	0.8	13.1	22.7	23.0	37.1	51.0	9.1	97.2
May	2.9	2.9	6.6	6.4	0.8	13.9	22.6	22.9	36.5	53.1	12.4	102.0
June	3.0	3.0	7.0	6.5	1.0	14.5	23.9	24.3	38.1	53.0	15.6	106.7
July	2.9	2.9	6.5	6.2	0.9	13.7	23.4	23.7	36.9	52.0	9.2	98.0
August	2.7	2.7	6.3	6.0	1.1	13.3	23.4	23.7	36.7	53.8	12.5	103.1
September	2.5	2.5	5.7	5.1	1.7	12.6	22.4	22.7	35.4	49.7	10.1	95.2
October	2.6	2.6	5.8	5.6	2.6	14.0	21.1	21.4	34.8	50.9	11.6	97.3
November	2.8	2.8	6.2	6.1	0.6	12.9	22.4	22.7	34.2	53.2	9.0	96.4
December	2.9	2.9	6.4	6.0	0.6	13.0	23.5	23.8	35.7	52.3	10.1	98.2
2005	2.8	2.8	6.5	6.0	1.2	13.6	22.6	22.9	36.4	51.2	10.6	98.3
2006												
January	2.6	2.6	5.9	5.4	0.5	11.8	21.8	22.2	34.3	49.2	6.1	89.6
February	2.8	2.8	6.1	6.0	0.8	12.8	23.0	23.4	34.7	52.7	6.2	93.6
March	2.8	2.8	6.1	5.8	1.1	13.1	23.1	23.4	35.4	52.4	7.0	94.9
April	2.7	2.7	5.7	5.5	0.7	12.0	23.4	23.7	34.9	52.9	5.4	93.2
May	2.5	2.5	5.5	5.7	1.1	12.2	23.0	23.3	34.2	54.0	3.5	91.7
June	2.7	2.7	5.8	5.7	NA	11.9	23.8	24.1	35.2	54.2	2.6	92.1
July	2.6	2.6	5.7	5.5	1.0	12.1	23.4	23.7	34.8	52.2	3.3	90.3
August	2.6	2.6	5.7	5.9	0.7	12.4	23.0	23.4	34.1	55.7	3.3	93.1
September	2.8	2.8	5.8	6.1	1.0	12.8	22.7	23.0	32.4	54.2	4.4	91.0
October	2.8	2.9	6.1	W	W	13.5	23.0	23.3	34.3	53.6	3.7	91.6
November	2.8	2.8	6.1	6.2	0.2	12.5	22.3	22.7	35.0	52.9	2.2	90.2
December	2.7	2.7	6.2	6.2	0.1	12.5	22.2	22.4	35.7	53.3	2.0	91.0
2006	2.7	2.7	5.9	5.9	0.7	12.5	22.9	23.2	34.6	53.1	4.1	91.8
2007												
January	2.6	2.6	5.9	5.9	0.2	12.0	21.2	21.5	33.6	51.3	2.5	87.5
February	2.6	2.7	6.2	6.0	0.2	12.4	21.9	22.2	35.2	51.7	2.0	89.0
March	2.6	2.6	5.9	5.9	0.2	12.1	22.0	22.4	35.5	52.8	3.0	91.4
April	2.5	2.5	5.8	5.6	0.8	12.1	21.9	22.2	34.6	51.5	5.2	91.3
May	2.5	2.6	5.7	5.7	0.5	11.9	22.7	23.1	34.5	52.3	5.7	92.5
June	2.8	2.8	5.7	5.9	1.1	12.7	24.1	24.4	33.6	54.5	5.7	93.8
July	2.7	2.7	5.7	5.8	0.3	11.8	22.7	23.0	33.1	51.8	5.0	89.9
August	2.8	2.9	5.9	6.1	0.3	12.4	23.1	23.4	33.7	54.3	4.7	92.6
September	2.8	2.8	5.8	6.0	0.4	12.2	22.7	22.9	33.1	51.8	5.4	90.2
October	2.7	2.7	6.0	6.0	0.4	12.4	22.7	22.9	34.5	53.2	3.9	91.6
November	2.5	2.5	5.6	5.5	0.3	11.4	22.1	22.4	33.7	52.6	4.0	90.3
December	2.5	2.5	5.6	5.6	0.3	11.6	21.5	21.7	33.5	53.1	3.9	90.5
2007	2.6	2.7	5.8	5.9	0.4	12.1	22.4	22.7	34.0	52.6	4.3	90.9

Dash (-) = No data reported.

NA = Not available.

W = Withheld to avoid disclosure of individual company data.

^a Includes sales through retail outlets as well as all direct sales to end users that were not made through company-operated retail outlets, e.g., sales to agricultural customers, commercial sales, and industrial sales.

Note: Totals may not equal the sum of the components due to rounding.

Source: Energy Information Administration Form EIA-782A, "Refiners'/Gas Plant Operators' Monthly Petroleum Product Sales Report."

Table 12. U.S. Propane (Consumer Grade) Prices by Sales Type
(Cents per Gallon Excluding Taxes)

Year Month	Sales to End Users							Sales for Resale
	Residential Consumers	Commercial/ Institutional Consumers	Industrial Consumers	Through Retail Outlets	Petro- Chemical	Other End Users	Average	
1994	87.2	76.5	65.2	73.6	31.1	63.4	77.6	33.6
1995	86.5	77.7	64.6	74.7	32.4	66.2	76.6	35.4
1996	99.1	88.4	73.3	75.7	41.3	76.4	88.6	47.1
1997	99.6	90.5	77.8	72.6	38.4	74.3	87.8	42.6
1998	88.8	81.6	69.2	67.6	27.0	64.7	77.4	29.7
1999	88.5	80.8	73.4	85.3	34.1	65.9	78.1	35.4
2000	117.3	104.8	99.0	110.4	54.1	90.7	104.8	60.3
2001	128.5	113.5	107.4	119.0	47.8	95.4	109.4	55.6
2002	108.6	92.9	92.4	104.0	39.3	84.0	95.8	44.0
2003	127.4	109.8	108.1	W	55.9	104.9	115.0	61.5
2004	144.3	126.2	122.4	W	71.4	117.6	130.7	76.1
2005								
January	156.1	137.9	135.1	W	NA	127.2	144.7	NA
February	158.5	137.1	134.0	W	NA	128.0	142.1	NA
March	159.3	138.9	135.8	W	NA	130.8	142.8	NA
April	164.3	139.4	139.8	W	85.5	143.3	147.4	87.1
May	164.5	139.0	138.6	W	79.7	149.8	145.6	83.2
June	160.6	137.7	137.4	W	81.3	149.0	141.8	84.0
July	155.5	139.2	139.1	W	84.1	144.1	140.2	87.1
August	155.7	141.6	143.1	W	93.1	141.0	143.6	93.8
September	172.2	155.6	157.5	W	105.4	145.3	158.0	108.2
October	182.3	165.0	163.6	W	NA	138.0	166.6	112.3
November	184.6	163.4	161.9	W	101.3	145.2	171.2	104.5
December	183.8	165.2	163.9	W	104.7	148.4	174.3	107.8
2005	167.5	147.5	146.1	W	85.9	139.6	153.0	93.9
2006								
January	187.8	165.1	163.5	W	101.5	151.0	172.5	105.0
February	185.5	161.8	160.6	W	93.4	150.3	171.8	98.7
March	185.2	160.4	157.5	W	92.4	152.3	173.2	97.7
April	190.6	163.3	162.5	W	100.3	169.8	173.7	102.7
May	191.4	165.8	165.0	W	102.0	182.2	174.5	104.0
June	189.3	168.1	164.6	W	106.1	182.8	173.1	107.3
July	184.8	171.2	170.8	W	109.9	173.6	173.5	112.1
August	186.7	170.7	173.5	W	108.8	162.4	174.3	112.5
September	189.2	169.0	168.4	W	102.9	148.2	171.2	104.2
October	185.5	163.8	163.9	W	93.9	140.6	166.7	101.6
November	186.9	163.7	162.5	W	93.9	144.9	170.6	102.2
December	191.5	169.4	165.7	W	97.3	148.5	178.0	104.3
2006	187.7	165.4	164.3	W	99.5	153.3	172.7	104.1
2007								
January	191.7	167.6	167.0	W	90.2	150.0	180.0	100.7
February	192.0	169.6	166.9	W	95.8	150.3	180.4	104.5
March	197.4	171.6	170.3	W	100.5	154.0	181.3	106.1
April	198.4	171.2	172.0	W	108.2	162.8	176.1	108.0
May	203.4	172.9	176.7	W	112.5	200.7	179.4	112.4
June	200.4	173.7	177.1	W	111.9	195.5	179.9	111.0
July	193.6	174.9	179.6	W	115.3	NA	172.3	117.1
August	191.7	175.8	179.6	W	116.8	171.4	177.8	118.0
September	197.4	179.5	185.9	W	125.3	171.3	182.3	125.8
October	211.3	191.9	197.7	W	137.0	171.7	193.7	135.9
November	229.1	208.6	214.0	W	150.1	191.5	215.1	147.9
December	230.4	211.9	216.1	W	148.1	193.9	219.4	147.6
2007	204.2	181.4	183.7	W	119.7	170.5	188.8	120.6

NA = Not available.

W = Withheld to avoid disclosure of individual company data.

Notes: The 4th quarter of 1993 was a transitional period between the predecessor EIA-782 survey system and the revised EIA-782 survey system. The revised survey system contains additional product and sales categories, which may not be consistent with categories derived from the predecessor survey system. Beginning January 1994 all data are from the revised survey system and are consistent.

Sources: Energy Information Administration Forms EIA-782A, "Refiners'/Gas Plant Operators' Monthly Petroleum Product Sales Report," and EIA-782B, "Resellers'/Retailers' Monthly Petroleum Product Sales Report."

Table 13. U.S. No. 2 Distillate^a Prices by Sales Type
(Cents per Gallon Excluding Taxes)

Year Month	Sales to End Users						Sales for Resale
	Residential Consumers	Commercial/ Institutional Consumers	Industrial Consumers	Through Retail Outlets ^b	Other End Users ^c	Average	
1983	107.8	86.3	88.3	94.3	89.7	93.3	81.8
1984	109.1	85.7	87.0	92.0	89.2	92.6	81.9
1985	105.3	82.1	83.4	88.6	85.3	89.0	78.1
1986	83.6	51.4	53.7	59.8	56.9	61.4	48.0
1987	80.3	56.6	59.7	64.4	63.1	64.3	53.5
1988	81.3	51.9	54.2	61.6	58.7	61.2	48.2
1989	90.0	60.8	63.8	68.5	66.7	69.5	57.2
1990	106.3	75.1	78.0	85.2	82.8	84.1	70.6
1991	101.9	67.5	69.7	74.5	73.8	76.0	62.7
1992	93.4	63.7	67.5	72.1	72.1	72.6	59.1
1993	91.1	62.0	66.7	71.1	70.5	71.0	56.6
1994	88.4	58.7	64.1	67.3	65.5	67.5	52.9
1995	86.7	59.3	64.4	67.0	67.3	67.3	53.6
1996	98.9	71.4	77.1	78.8	79.3	79.3	66.0
1997	98.4	67.4	71.2	74.5	75.3	75.3	61.1
1998	85.2	52.5	55.6	59.3	60.0	59.9	45.0
1999	87.6	60.5	63.9	68.5	68.7	67.8	53.8
2000	131.1	96.2	99.1	103.6	105.0	104.4	90.1
2001	125.0	86.1	90.7	94.3	96.0	94.8	78.5
2002	112.9	79.2	82.6	86.2	87.8	87.4	72.8
2003	135.5	97.0	100.3	104.4	102.1	105.8	89.1
2004	154.8	126.3	131.0	134.8	133.3	133.9	117.8
2005							
January	180.8	140.5	144.5	148.4	144.6	152.4	132.2
February	184.6	147.4	149.8	154.3	153.3	157.9	138.9
March	194.0	165.4	167.2	173.0	172.3	173.6	158.2
April	196.7	169.8	172.4	179.9	178.2	177.2	163.1
May	191.6	159.6	163.2	170.8	171.3	167.7	152.1
June	198.8	173.0	175.2	181.2	181.4	178.5	167.0
July	204.2	178.6	180.8	188.8	187.3	184.9	171.4
August	218.4	197.2	198.5	204.4	204.1	202.0	189.2
September	242.3	219.8	223.6	234.0	230.8	228.2	212.2
October	244.3	233.8	236.6	257.6	248.4	245.7	229.0
November	232.1	192.1	199.0	209.9	207.4	205.3	182.9
December	231.2	185.9	188.8	195.8	194.2	198.4	176.3
2005	205.2	180.3	185.2	193.3	192.7	189.5	172.7
2006							
January	233.4	189.3	193.3	197.0	197.3	200.1	181.2
February	231.2	188.6	192.6	198.1	196.7	200.4	179.7
March	235.3	197.6	199.7	206.2	205.6	207.2	189.1
April	242.7	218.6	219.5	226.9	226.4	224.8	211.1
May	246.8	226.6	227.4	240.6	234.3	234.5	217.6
June	245.7	224.4	226.5	239.9	234.2	233.3	217.7
July	246.0	229.6	231.3	243.6	241.9	238.0	223.8
August	249.9	237.6	239.8	253.0	251.0	246.7	232.5
September	238.3	202.2	208.8	222.9	215.0	215.0	191.7
October	230.2	191.9	196.6	202.2	204.0	201.0	182.9
November	234.3	195.2	199.9	204.2	206.7	204.3	186.3
December	238.0	198.8	200.9	210.4	207.8	209.6	188.1
2006	236.5	208.2	212.3	220.8	219.9	217.6	199.9
2007							
January	231.1	182.0	186.8	195.9	191.9	196.5	170.3
February	239.1	194.0	196.0	199.0	200.7	205.2	182.6
March	244.9	205.2	209.6	217.7	215.8	216.9	196.3
April	248.0	217.1	222.1	233.8	228.6	228.2	210.6
May	248.0	218.2	226.3	229.3	229.2	226.4	210.9
June	249.2	224.8	230.5	231.7	231.6	230.0	215.2
July	254.9	231.6	236.9	237.8	239.2	236.5	222.4
August	250.9	227.8	235.7	236.9	237.6	234.6	219.5
September	260.9	240.9	246.5	246.9	248.6	245.9	232.5
October	275.9	252.7	259.1	257.8	260.5	257.9	243.0
November	304.0	280.4	284.7	287.2	285.7	286.6	269.5
December	309.8	272.1	276.8	281.3	277.1	282.5	261.4
2007	259.2	227.7	233.1	237.9	238.4	236.5	220.8

^a Includes sales of No. 2 fuel oil and diesel fuels.

^b Includes ultra-low and low-sulfur diesel fuels only.

^c All end-user sales not included in the other end-user categories shown, e.g., sales to agricultural customers or utilities.

Sources: Energy Information Administration Forms EIA-782A, "Refiners'/Gas Plant Operators' Monthly Petroleum Product Sales Report," and EIA-782B, "Resellers'/Retailers' Monthly Petroleum Product Sales Report."

Table 14. U.S. No. 2 Diesel Fuel Prices by Sulfur Content and Sales Type
(Cents per Gallon Excluding Taxes)

Year Month	Ultra Low-Sulfur Diesel Fuel						Low-Sulfur Diesel Fuel					
	Sales to End Users					Sales for Resale	Sales to End Users					Sales for Resale
	Commercial/ Institutional Consumers	Industrial Consumers	Through Retail Outlets	Other End Users ^a	Average		Commercial/ Institutional Consumers	Industrial Consumers	Through Retail Outlets	Other End Users ^a	Average	
1994	-	-	-	-	-	-	59.1	66.0	67.3	67.4	64.2	54.2
1995	-	-	-	-	-	-	59.8	66.3	67.0	68.4	64.5	55.1
1996	-	-	-	-	-	-	72.3	79.1	78.8	80.6	76.7	67.3
1997	-	-	-	-	-	-	67.0	72.2	74.5	76.0	71.9	61.9
1998	-	-	-	-	-	-	51.5	55.7	59.3	60.1	56.5	45.7
1999	-	-	-	-	-	-	61.7	64.3	68.5	70.4	66.3	55.7
2000	-	-	-	-	-	-	96.8	97.1	103.6	106.2	101.4	90.9
2001	-	-	-	-	-	-	86.8	89.1	94.3	94.9	91.7	79.4
2002	-	-	-	-	-	-	80.1	81.9	86.2	85.8	84.1	73.8
2003	-	-	-	-	-	-	97.2	99.7	104.4	100.9	101.4	89.5
2004	-	-	-	-	-	-	128.4	131.8	134.8	132.9	132.5	119.7
2005												
January	-	-	-	-	-	-	140.7	144.6	148.4	143.7	145.5	132.2
February	-	-	-	-	-	-	148.4	151.8	154.3	153.0	152.3	140.7
March	-	-	-	-	-	-	167.2	170.0	173.0	172.3	171.0	160.3
April	-	-	-	-	-	-	172.3	176.2	179.9	178.8	177.3	165.5
May	-	-	-	-	-	-	161.8	166.0	170.8	169.2	167.6	154.1
June	-	-	-	-	-	-	174.6	176.6	181.2	179.6	178.7	168.6
July	-	-	-	-	-	-	180.1	182.9	188.8	187.8	185.8	172.7
August	-	-	-	-	-	-	200.5	202.6	204.4	205.2	203.3	191.7
September	-	-	-	-	-	-	223.3	227.8	234.0	230.2	230.0	215.4
October	-	-	-	-	-	-	239.1	240.4	257.6	248.4	250.1	235.2
November	-	-	-	-	-	-	194.0	200.2	209.9	204.2	204.1	185.1
December	-	-	-	-	-	-	186.6	189.5	195.8	192.4	192.3	177.9
2005							183.1	188.3	193.3	193.0	189.9	176.1
2006												
January	-	-	-	-	-	-	191.2	194.8	197.0	196.1	195.4	183.4
February	-	-	-	-	-	-	191.8	196.1	198.1	196.5	196.3	183.5
March	-	-	-	-	-	-	200.7	203.2	206.2	205.3	204.6	192.9
April	-	-	-	-	-	-	223.0	223.2	226.9	228.4	225.9	215.0
May	-	-	-	-	-	-	231.6	232.5	240.6	236.6	237.3	221.4
June	-	-	-	-	-	-	229.8	231.5	239.9	236.5	236.4	222.3
July	-	-	-	-	-	-	234.6	236.8	243.6	244.0	241.0	229.3
August	-	-	-	-	-	-	242.1	246.2	253.0	253.3	249.8	238.0
September	-	-	-	-	-	-	203.5	211.4	222.9	214.7	216.2	194.1
October	-	-	-	-	-	-	193.3	198.6	202.2	202.9	199.8	185.3
November	-	-	-	-	-	-	198.3	202.8	204.2	206.3	202.8	189.7
December	-	-	-	-	-	-	202.4	204.9	210.4	209.1	207.8	192.2
2006							212.2	215.9	220.8	220.7	218.3	204.5
2007												
January	185.5	193.4	197.8	193.4	193.5	173.7	177.2	185.8	192.5	193.0	188.3	169.3
February	198.2	200.6	201.1	204.1	200.7	187.0	190.0	194.7	195.5	199.4	194.8	180.5
March	212.3	218.4	219.1	219.4	217.1	203.6	205.4	211.4	215.3	214.9	213.1	197.4
April	223.7	231.1	234.9	231.8	230.8	216.8	217.9	222.7	231.8	230.7	228.3	209.5
May	221.9	231.3	231.8	231.5	228.7	214.9	216.4	223.0	224.6	231.8	223.7	207.4
June	228.1	233.4	233.7	234.3	232.1	217.9	220.8	227.5	227.4	232.0	226.6	212.7
July	234.3	239.4	239.6	241.7	238.4	224.9	227.2	232.3	233.7	238.0	232.6	218.7
August	229.2	236.7	238.6	239.3	235.8	222.2	224.2	233.1	233.0	237.7	231.4	215.5
September	242.7	247.3	248.2	249.1	246.7	235.4	237.0	244.9	243.9	250.9	243.2	229.0
October	254.7	260.4	259.7	262.1	258.7	245.9	248.8	256.0	253.5	261.3	253.7	239.9
November	282.0	285.4	288.8	286.5	286.2	272.2	276.4	284.3	283.6	284.7	282.1	269.8
December	271.2	276.2	282.8	275.8	278.0	262.4	267.3	273.4	277.9	281.4	275.4	262.3
2007	233.7	240.3	240.5	241.0	238.6	225.8	226.1	228.2	232.4	241.1	231.7	221.1

See footnotes at end of table.

Table 14. U.S. No. 2 Diesel Fuel Prices by Sulfur Content and Sales Type
(Cents per Gallon Excluding Taxes) — Continued

Year Month	High-Sulfur Diesel Fuel					Total Diesel Fuel					
	Sales to End Users				Sales for Resale	Sales to End Users					Sales for Resale
	Commercial/ Institutional Consumers	Industrial Consumers	Other End Users ^a	Average		Commercial/ Institutional Consumers	Industrial Consumers	Through Retail Outlets	Other End Users ^a	Average	
1994	55.3	62.9	64.6	59.8	51.9	57.7	64.5	67.3	66.1	62.8	53.8
1995	56.8	63.6	66.7	61.4	52.4	58.8	64.9	67.0	67.7	63.6	54.6
1996	68.7	75.9	78.4	73.2	63.9	71.1	77.5	78.8	79.6	75.7	66.7
1997	65.9	70.8	75.3	69.8	60.2	66.6	71.5	74.5	75.7	71.4	61.6
1998	51.8	56.7	60.8	55.5	43.7	51.6	56.2	59.3	60.4	56.2	45.4
1999	58.0	64.8	67.6	62.0	51.9	60.5	64.5	68.5	69.4	65.4	55.2
2000	93.8	101.7	103.9	98.1	87.5	95.8	99.0	103.6	105.2	100.6	90.4
2001	83.7	93.3	98.0	89.2	77.1	85.7	90.7	94.3	96.0	91.2	79.1
2002	76.7	83.9	91.3	82.2	71.2	78.9	82.6	86.2	87.9	83.7	73.5
2003	94.1	101.8	104.4	98.6	87.0	96.1	100.4	104.4	102.2	100.8	89.1
2004	123.7	132.2	135.4	128.1	114.6	126.8	131.9	134.8	133.7	131.6	119.1
2005											
January	136.9	146.1	146.5	141.1	130.6	139.4	145.2	148.4	144.7	144.6	132.0
February	145.9	149.1	154.8	148.8	136.9	147.6	150.7	154.3	153.7	151.6	140.2
March	164.2	165.3	171.9	166.6	156.4	166.2	168.2	173.0	172.1	170.1	159.8
April	167.2	168.8	177.6	170.7	158.9	170.7	173.4	179.9	178.3	175.9	164.7
May	157.3	160.8	175.0	162.4	147.8	160.3	164.1	170.8	171.3	166.6	153.4
June	171.2	174.5	184.8	175.3	164.5	173.5	175.8	181.2	181.5	178.0	168.2
July	177.2	178.5	186.7	179.8	169.9	179.1	181.3	188.8	187.4	184.6	172.4
August	193.5	193.7	202.6	195.9	186.3	198.0	199.4	204.4	204.3	201.8	191.1
September	216.1	219.3	233.6	221.3	207.6	220.9	224.6	234.0	231.3	228.2	214.5
October	230.2	235.9	250.9	236.6	225.2	236.0	238.7	257.6	249.3	247.3	234.0
November	190.2	200.0	213.9	197.5	180.2	192.8	200.1	209.9	207.5	202.8	184.5
December	181.8	189.7	198.8	186.8	172.8	185.0	189.5	195.8	194.3	191.3	177.2
2005	178.8	183.3	193.2	183.3	170.4	181.7	186.4	193.3	193.1	188.6	175.4
2006											
January	184.2	193.4	200.0	189.3	176.5	188.8	194.3	197.0	197.4	194.3	182.4
February	182.6	189.8	197.2	187.4	173.2	188.8	193.6	198.1	196.7	194.8	182.1
March	192.7	196.8	206.5	196.7	183.0	198.1	200.8	206.2	205.7	203.2	191.6
April	213.3	216.3	222.8	216.4	204.9	219.7	220.5	226.9	226.4	224.1	213.7
May	220.3	222.4	231.0	223.4	208.8	227.7	228.5	240.6	234.6	234.6	219.9
June	216.3	221.8	230.4	221.0	206.0	225.3	227.6	239.9	234.5	233.5	220.4
July	222.0	225.8	239.2	227.1	210.5	230.4	232.4	243.6	242.4	238.4	227.0
August	231.2	233.4	248.3	227.1	219.3	238.7	241.0	253.0	251.6	247.3	236.0
September	200.3	207.2	216.3	205.7	185.4	202.5	209.8	222.9	215.2	214.3	193.1
October	188.7	195.3	206.0	194.8	176.0	191.9	197.4	202.2	204.0	198.9	184.3
November	188.7	196.9	208.2	195.2	177.1	195.4	200.7	204.2	206.9	201.5	188.4
December	191.3	196.7	205.6	195.4	176.9	198.8	202.1	210.4	208.0	205.7	190.2
2006	203.1	209.5	219.5	208.4	191.5	209.2	213.5	220.8	220.3	216.5	202.9
2007											
January	175.3	181.4	187.4	178.9	160.2	181.0	187.7	195.9	192.0	190.0	171.1
February	184.5	192.2	196.5	188.1	172.2	192.9	196.7	199.0	201.8	197.3	184.2
March	192.0	197.2	207.9	196.1	179.2	205.7	211.0	217.7	216.2	213.2	199.8
April	204.9	207.6	219.8	208.2	193.1	217.9	223.4	233.8	229.3	227.1	213.3
May	210.2	218.3	222.4	214.7	198.6	218.5	226.8	229.3	229.7	225.8	212.4
June	218.5	225.7	225.5	221.5	206.2	225.0	230.9	231.7	232.1	229.6	216.3
July	227.8	234.3	233.3	230.4	216.8	231.9	237.2	237.8	239.5	236.3	223.5
August	227.3	235.2	233.8	230.5	215.6	227.9	235.8	236.9	238.1	234.3	220.8
September	238.4	245.7	244.1	241.3	229.8	241.0	246.6	246.9	248.7	245.4	234.1
October	248.9	256.8	252.0	251.3	237.8	252.8	259.1	257.8	260.5	256.9	244.6
November	281.0	283.4	282.5	282.1	265.4	280.7	284.9	287.2	285.5	284.9	271.6
December	280.7	286.2	276.2	280.5	258.6	271.4	276.8	281.3	276.8	277.5	262.3
2007	213.4	221.0	229.7	218.7	195.9	228.4	233.9	237.9	239.0	234.8	223.0

Dash (-) = No data reported.

^a All end-user sales not included in the other end-user categories shown, e.g., sales to agricultural customers or utilities.

Notes: The 4th quarter of 1993 was a transitional period between the predecessor EIA-782 survey system and the revised EIA-782 survey system. The revised survey system contains additional product and sales categories, which may not be consistent with categories derived from the predecessor survey system. Beginning January 1994 all data are from the revised survey system and are consistent.

Note: In January 2007, ultra low-sulfur diesel fuel was added.

Sources: Energy Information Administration Forms EIA-782A, "Refiners'/Gas Plant Operators' Monthly Petroleum Product Sales Report," and EIA-782B, "Resellers'/Retailers' Monthly Petroleum Product Sales Report."

Table 15. Prices of No. 2 Distillate to Residences by PAD District and Selected States^a
(Cents per Gallon Excluding Taxes)

Year Month	U.S. Average	PAD District I								
		Average	CT	ME	MA	NH	RI	VT	DE	DC
1983	107.8	109.0	109.1	102.8	109.1	104.1	110.5	112.9	106.0	117.0
1984	109.1	111.3	112.1	103.9	111.6	108.4	111.4	111.9	109.6	118.7
1985	105.3	106.8	108.0	99.7	107.0	102.4	106.7	107.7	104.6	114.3
1986	83.6	86.2	89.0	74.4	82.1	75.9	82.8	86.6	85.0	93.1
1987	80.3	81.4	83.4	74.7	80.6	76.5	82.5	81.1	79.3	91.8
1988	81.3	82.7	85.3	77.7	82.1	78.2	83.6	82.6	80.1	91.6
1989	90.0	91.7	92.9	89.4	92.6	89.3	93.9	90.5	88.2	98.6
1990	106.3	108.1	109.8	98.9	108.4	102.8	108.6	107.0	105.8	107.8
1991	101.9	104.1	106.2	96.0	103.0	91.6	99.9	101.9	99.7	112.2
1992	93.4	94.9	94.7	87.1	92.5	85.6	91.2	92.1	92.3	105.7
1993	91.1	92.1	91.9	82.6	89.7	82.8	89.3	90.4	89.9	104.5
1994	88.4	89.4	89.0	81.8	87.0	79.2	88.5	87.6	89.4	100.0
1995	86.7	87.5	86.4	78.7	84.4	77.9	87.4	85.3	87.0	101.0
1996	98.9	100.0	98.6	97.2	97.6	94.0	98.6	96.9	98.4	117.8
1997	98.4	99.3	96.3	94.2	96.0	94.2	98.9	98.7	98.4	117.4
1998	85.2	86.2	83.1	78.8	81.8	78.8	86.8	87.3	85.8	102.2
1999	87.6	88.0	85.2	81.3	83.6	77.0	85.8	85.4	88.4	101.1
2000	131.1	132.5	129.1	129.7	127.3	128.1	125.9	125.5	127.0	W
2001	125.0	126.0	123.9	121.7	122.1	125.6	123.6	126.1	123.4	143.1
2002	112.9	114.3	111.8	112.9	114.1	111.9	112.4	117.2	116.4	W
2003	135.5	137.2	135.5	131.4	138.6	131.2	134.4	130.9	143.3	W
2004	154.8	155.5	151.8	151.1	155.9	149.7	151.1	150.5	157.0	W
2005										
January	180.8	182.1	179.0	174.8	182.3	175.2	175.8	172.9	185.1	W
February	184.6	185.2	181.0	180.2	186.3	178.8	177.3	174.3	187.2	W
March	194.0	194.2	188.2	186.5	196.2	185.3	185.4	183.5	193.6	W
April	196.7	196.7	191.1	191.4	201.6	188.0	186.3	186.4	196.8	W
May	191.6	192.0	191.8	186.2	196.0	182.2	187.3	183.2	191.7	W
June	198.8	199.7	196.9	199.9	202.8	192.3	193.2	196.8	198.4	W
July	204.2	205.5	204.3	209.5	212.9	201.9	NA	210.2	207.0	W
August	218.4	218.4	221.9	218.4	223.2	212.7	219.3	220.3	216.9	W
September	242.3	241.5	237.6	235.8	237.1	234.8	237.6	235.5	246.3	W
October	244.3	241.7	237.6	234.2	241.3	233.8	239.6	235.7	246.9	W
November	232.1	231.8	228.5	223.5	231.5	222.2	230.9	227.8	231.6	W
December	231.2	232.2	228.7	222.0	231.1	221.3	232.7	228.3	235.8	W
2005	205.2	205.2	201.2	198.6	206.4	197.2	200.0	198.7	207.5	W
2006										
January	233.4	234.8	229.5	224.7	235.0	222.0	234.5	229.7	238.4	W
February	231.2	232.3	229.1	223.8	230.9	220.4	231.4	227.8	234.7	W
March	235.3	235.8	234.4	226.1	234.6	221.0	236.6	229.8	238.4	W
April	242.7	242.7	238.4	232.7	245.7	229.0	243.9	236.7	241.8	W
May	246.8	246.1	242.1	236.4	251.4	235.8	248.3	240.5	244.5	W
June	245.7	244.8	244.9	243.7	248.6	239.9	246.2	247.6	246.4	W
July	246.0	244.2	244.7	243.7	246.2	242.1	247.4	255.9	240.6	W
August	249.9	247.1	249.1	243.1	248.0	244.9	246.4	260.5	240.5	W
September	238.3	238.8	243.7	234.4	235.6	239.6	232.7	254.3	234.3	W
October	230.2	231.3	235.7	226.2	227.2	231.0	227.9	252.4	229.4	W
November	234.3	234.2	238.8	227.6	228.5	231.4	231.2	253.1	235.3	W
December	238.0	237.8	240.2	233.5	232.7	234.3	234.3	256.6	242.7	W
2006	236.5	236.8	235.7	229.4	235.5	228.3	236.0	240.8	238.1	W
2007										
January	231.1	231.9	238.4	229.5	227.7	234.5	226.9	252.6	234.6	W
February	239.1	240.3	242.4	234.7	237.0	232.6	236.7	257.5	247.7	W
March	244.9	245.3	246.3	239.7	242.5	242.3	242.5	259.3	249.6	W
April	248.0	247.8	249.8	243.7	245.6	244.4	247.6	260.6	246.6	W
May	248.0	248.0	250.5	241.7	245.8	242.5	247.2	257.1	245.6	W
June	249.2	249.4	251.8	241.3	246.2	239.7	247.6	253.1	NA	W
July	254.9	255.1	256.2	247.6	256.9	239.2	255.1	258.9	246.4	W
August	250.9	249.6	250.9	250.9	251.6	239.0	252.3	255.7	245.1	W
September	260.9	259.9	261.3	258.2	259.8	249.4	263.7	262.6	252.6	W
October	275.9	274.2	276.9	272.1	272.6	264.8	276.0	269.8	270.7	W
November	304.0	302.8	301.3	293.1	303.2	289.3	308.1	293.7	302.8	W
December	309.8	310.1	305.5	299.9	311.1	301.4	313.5	302.4	320.0	W
2007	259.2	259.3	261.5	254.0	257.6	253.5	260.2	267.9	258.4	W

See footnotes at end of table.

Table 15. Prices of No. 2 Distillate to Residences by PAD District and Selected States^a

(Cents per Gallon Excluding Taxes) — Continued

Year Month	PAD District I (Continued)						PAD District II			
	MD	NJ	NY	PA	VA	WV	Average	IL	IN	MI
1983	110.3	107.9	112.1	105.8	108.7	101.0	102.0	100.4	100.7	106.4
1984	113.5	111.0	115.5	107.9	110.5	102.1	101.7	100.1	103.1	105.0
1985	108.8	105.9	111.3	102.3	106.3	98.0	99.4	97.5	99.1	102.1
1986	91.4	90.2	91.1	81.4	86.6	74.6	72.7	NA	74.8	81.0
1987	86.6	84.3	85.2	76.9	79.5	76.4	74.8	79.8	75.4	77.5
1988	87.0	84.8	86.3	77.8	80.5	74.2	74.3	77.6	75.4	77.5
1989	93.8	91.8	95.8	85.1	87.0	83.0	81.9	80.9	83.2	85.3
1990	111.9	108.8	112.5	102.6	110.6	99.1	97.8	96.1	99.3	100.9
1991	108.4	104.0	111.3	99.7	101.1	93.4	90.8	92.7	91.8	94.2
1992	100.0	93.9	102.8	89.0	92.8	86.4	82.9	87.7	81.2	87.2
1993	98.1	92.4	100.1	86.3	89.3	85.6	83.3	84.4	81.0	87.2
1994	95.0	89.5	96.6	85.7	85.3	80.9	80.8	78.4	81.2	86.3
1995	93.6	88.8	95.5	82.6	84.4	81.5	80.9	78.5	81.6	86.0
1996	106.3	102.4	106.3	95.3	95.2	96.0	91.3	89.3	91.2	97.7
1997	105.7	103.3	106.5	95.0	94.8	96.2	91.0	87.0	86.5	94.2
1998	90.2	89.2	94.8	81.4	85.6	81.8	76.5	73.5	74.8	80.4
1999	90.7	91.3	96.9	81.5	87.0	78.9	82.3	71.6	79.3	88.3
2000	135.1	140.4	144.2	122.4	126.9	125.1	119.2	109.5	120.7	NA
2001	134.2	131.4	136.3	115.9	120.2	113.9	116.3	112.1	113.3	NA
2002	120.1	122.0	121.8	106.4	105.7	105.4	103.9	97.5	102.5	110.9
2003	145.5	148.9	143.6	130.4	131.1	130.4	122.9	119.8	120.2	132.1
2004	163.2	166.2	162.7	148.9	146.2	149.3	145.7	140.5	153.7	153.9
2005										
January	189.4	194.7	187.9	174.1	179.1	180.9	167.4	167.3	171.6	175.4
February	190.7	197.9	190.6	177.0	181.4	181.9	173.6	171.7	175.4	181.7
March	199.9	209.2	200.5	185.7	190.7	192.6	186.4	189.1	188.0	191.4
April	204.0	210.2	202.1	187.5	189.4	190.6	184.7	NA	190.7	192.1
May	195.5	203.3	199.9	182.9	182.3	185.5	180.8	183.4	179.8	191.2
June	199.7	206.9	208.6	191.4	188.1	188.4	187.4	183.4	190.0	197.3
July	207.4	214.6	210.6	196.2	195.1	196.7	193.5	195.2	200.9	201.6
August	222.6	225.6	220.7	210.7	216.7	210.8	212.1	207.8	217.0	216.9
September	248.9	252.7	246.9	237.0	247.3	237.5	239.5	235.9	241.9	247.6
October	250.8	254.7	243.6	232.6	252.6	243.4	NA	263.6	NA	NA
November	242.3	242.1	239.6	222.7	229.0	220.7	232.1	237.6	243.3	238.5
December	240.7	242.6	240.8	225.0	226.5	224.2	220.4	227.4	227.9	224.6
2005	212.7	216.6	210.5	197.4	204.4	204.3	200.0	202.1	201.7	205.3
2006										
January	243.1	247.1	242.6	226.7	233.9	227.1	217.2	221.5	222.4	222.7
February	243.0	243.6	240.5	223.5	230.6	224.4	217.7	221.2	221.7	224.0
March	242.8	247.0	243.3	227.0	231.6	226.5	223.7	225.2	228.0	229.1
April	248.5	254.6	250.9	233.5	233.7	233.4	235.9	237.3	238.1	241.6
May	224.5	256.4	258.0	236.7	237.2	233.9	244.4	246.7	246.4	249.4
June	214.3	257.9	253.8	238.7	232.4	230.3	246.7	250.3	249.5	249.6
July	218.7	255.7	256.7	234.8	232.4	235.0	257.0	251.2	256.9	258.0
August	222.3	261.7	258.7	239.6	232.6	241.9	266.1	262.8	264.9	265.9
September	246.9	249.0	248.7	227.8	219.8	220.2	229.6	230.8	227.5	234.6
October	237.8	237.3	241.2	222.3	213.0	215.7	223.0	227.6	227.2	228.7
November	242.0	238.8	243.8	228.0	214.1	220.9	228.9	233.2	232.8	235.5
December	244.9	247.7	247.2	231.0	215.5	223.4	230.5	236.8	236.4	238.4
2006	239.8	246.7	245.8	228.6	226.8	226.1	228.6	231.2	231.7	232.9
2007										
January	240.3	236.2	238.6	224.7	211.4	212.9	215.9	221.7	218.2	221.1
February	246.9	247.2	249.7	234.7	214.1	223.3	223.6	222.3	228.4	227.2
March	251.3	253.2	251.6	237.0	226.8	229.9	237.9	236.4	242.6	247.3
April	251.7	256.1	254.8	239.0	224.4	229.2	248.3	246.8	255.5	258.4
May	256.2	256.6	257.1	241.7	223.8	228.3	245.7	239.7	246.0	247.6
June	255.4	253.8	263.1	241.5	232.7	236.2	249.0	243.3	246.7	245.6
July	258.7	258.6	269.1	242.8	236.6	241.2	255.9	252.0	255.2	254.2
August	258.8	258.2	260.5	238.1	236.2	240.9	260.5	256.2	258.5	257.3
September	266.1	267.8	269.6	249.4	245.6	253.5	269.0	258.9	263.7	266.8
October	283.0	281.2	282.8	261.6	266.3	266.7	279.7	275.0	280.8	280.1
November	312.4	316.8	309.1	294.6	295.5	300.3	309.5	307.5	313.3	310.3
December	322.1	326.1	315.5	300.9	300.2	306.2	305.0	303.9	309.6	304.0
2007	266.8	266.4	267.4	250.8	240.7	247.8	255.3	252.8	255.7	258.8

See footnotes at end of table.

Table 15. Prices of No. 2 Distillate to Residences by PAD District and Selected States^a

(Cents per Gallon Excluding Taxes) — Continued

Year Month	PAD District II (Continued)			PAD District III Average	PAD District IV		PAD District V			
	MN	OH	WI		Average	ID	Average	AK	OR	WA
1983	103.1	101.3	101.2	87.4	94.2	101.8	106.4	108.8	103.6	109.0
1984	104.1	102.1	101.0	97.9	96.8	98.5	101.5	106.9	99.3	102.6
1985	101.9	99.7	98.3	92.5	96.1	97.2	100.9	108.3	97.1	101.1
1986	79.2	77.7	75.6	67.4	70.6	73.8	78.1	94.9	70.4	77.5
1987	74.6	74.7	75.1	63.7	69.6	68.8	77.8	86.5	72.5	79.5
1988	73.5	74.7	73.9	62.8	69.1	68.8	76.9	86.9	70.9	78.5
1989	82.4	81.6	81.1	70.7	78.6	77.8	86.6	96.4	80.2	87.4
1990	101.4	98.1	94.2	85.5	97.0	97.4	102.6	110.1	97.0	102.9
1991	91.1	91.0	89.5	78.7	92.4	95.1	99.8	105.0	93.3	101.6
1992	82.6	83.6	81.6	71.3	84.8	85.7	92.1	94.1	87.6	94.0
1993	83.2	84.0	82.3	75.4	86.0	86.2	96.8	96.1	91.8	99.9
1994	80.6	81.2	81.1	71.4	78.6	78.9	90.9	86.5	88.7	95.0
1995	80.1	80.8	81.2	69.0	84.4	83.9	90.6	83.4	89.4	96.2
1996	90.9	92.1	89.9	77.5	94.2	93.3	99.9	90.9	98.9	108.0
1997	89.9	91.3	93.3	73.8	93.7	95.3	106.0	97.3	103.1	113.9
1998	73.8	76.7	80.1	59.1	77.6	78.4	91.4	85.2	86.1	97.8
1999	77.4	82.0	84.7	64.8	80.6	76.2	100.5	96.6	93.8	106.5
2000	115.6	122.0	117.1	111.4	116.4	117.0	139.3	133.7	136.8	144.5
2001	112.2	116.0	118.0	94.3	108.1	103.8	130.8	137.7	121.1	133.6
2002	105.1	105.8	107.3	84.8	90.9	91.9	113.2	108.7	106.0	120.4
2003	121.8	128.4	126.9	W	119.6	118.8	136.3	124.3	130.3	148.7
2004	143.3	147.5	146.5	W	139.7	149.5	165.8	152.4	159.4	174.9
2005										
January	162.9	169.3	167.1	W	151.2	149.0	179.5	168.3	168.4	192.5
February	168.1	176.1	172.2	W	182.3	188.7	197.1	176.7	196.1	223.4
March	179.7	188.9	186.6	W	198.4	204.6	215.0	192.4	211.0	243.6
April	182.9	181.0	186.9	W	200.2	205.5	222.9	204.3	220.6	248.0
May	180.2	175.5	185.7	W	183.5	185.7	206.0	201.3	201.6	230.2
June	187.7	187.7	190.4	W	188.3	193.8	202.8	199.9	200.1	221.6
July	194.4	193.9	198.4	W	198.4	211.5	207.8	202.5	NA	NA
August	216.1	212.1	215.1	W	226.4	249.9	236.3	218.0	NA	261.8
September	239.5	241.5	239.3	W	260.3	276.1	259.1	242.5	259.0	280.6
October	255.6	255.0	NA	W	262.2	NA	264.0	250.1	NA	283.0
November	224.7	230.3	236.9	W	242.0	253.3	239.8	229.7	234.8	261.3
December	212.6	220.1	224.0	W	213.6	218.2	230.1	219.5	219.7	248.2
2005	198.7	200.9	199.3	W	209.5	212.3	218.5	206.1	214.6	238.5
2006										
January	210.5	219.0	219.2	W	211.1	217.9	232.0	218.3	220.4	249.6
February	212.2	219.1	219.1	W	219.8	222.4	235.5	223.0	218.3	253.7
March	219.7	224.9	224.8	W	225.7	228.1	249.4	224.9	237.6	272.8
April	230.6	237.2	237.3	W	238.1	242.2	258.3	234.1	251.9	276.5
May	241.8	240.8	246.7	W	258.9	270.1	274.3	260.4	272.5	298.7
June	251.4	239.7	246.7	W	259.3	267.4	264.4	261.0	NA	291.4
July	265.3	240.9	258.2	W	256.1	266.2	259.9	258.1	262.2	287.2
August	276.7	248.0	268.8	W	284.3	297.4	270.9	266.3	282.1	293.0
September	232.9	222.8	232.9	W	250.3	269.7	253.4	261.3	239.3	274.0
October	221.8	217.3	226.1	W	228.1	235.8	233.9	228.1	225.1	248.0
November	229.7	219.9	232.1	W	237.4	243.2	251.5	224.2	254.9	270.3
December	228.2	222.0	235.0	W	249.3	257.9	263.6	235.7	259.3	284.6
2006	226.8	224.4	229.7	W	237.4	239.1	249.8	239.5	241.1	268.1
2007										
January	216.9	209.2	219.9	W	224.8	228.4	248.3	226.0	230.9	262.7
February	224.8	221.6	224.0	W	222.1	224.9	244.4	220.9	224.3	262.7
March	241.5	231.8	239.1	W	239.3	241.7	245.8	224.0	228.2	270.0
April	251.7	236.4	254.2	NA	262.1	254.1	251.7	238.1	231.5	281.2
May	251.9	230.0	249.5	W	254.8	NA	252.7	244.9	237.4	282.4
June	249.9	238.2	251.7	W	245.5	253.0	247.0	247.7	NA	274.4
July	258.6	244.1	254.8	NA	253.0	257.9	250.4	252.7	NA	275.3
August	262.6	247.7	261.7	NA	253.3	257.3	254.6	256.3	NA	276.2
September	273.4	257.3	271.8	NA	266.3	263.6	261.6	255.8	250.7	284.6
October	282.6	273.5	281.4	W	288.8	287.0	300.9	276.3	298.0	321.5
November	305.0	308.7	310.3	W	317.3	321.3	327.1	303.2	319.5	345.9
December	296.4	307.0	306.9	W	307.2	302.5	319.1	301.1	304.5	335.7
2007	258.7	249.4	257.1	W	259.1	259.8	268.1	251.8	250.0	290.9

NA = Not available.

W = Withheld to avoid disclosure of individual company data.

^a Some State data are not sufficient for publication individually, but are used in calculating the U.S. and the PAD District averages.

Sources: Energy Information Administration Forms EIA-782A, "Refiners/Gas Plant Operators' Monthly Petroleum Product Sales Report," and EIA-782B, "Resellers/Retailers' Monthly Petroleum Product Sales Report," January 1983 forward.

Figure 6. U.S. No. 2 Distillate Prices to Residences by PAD District

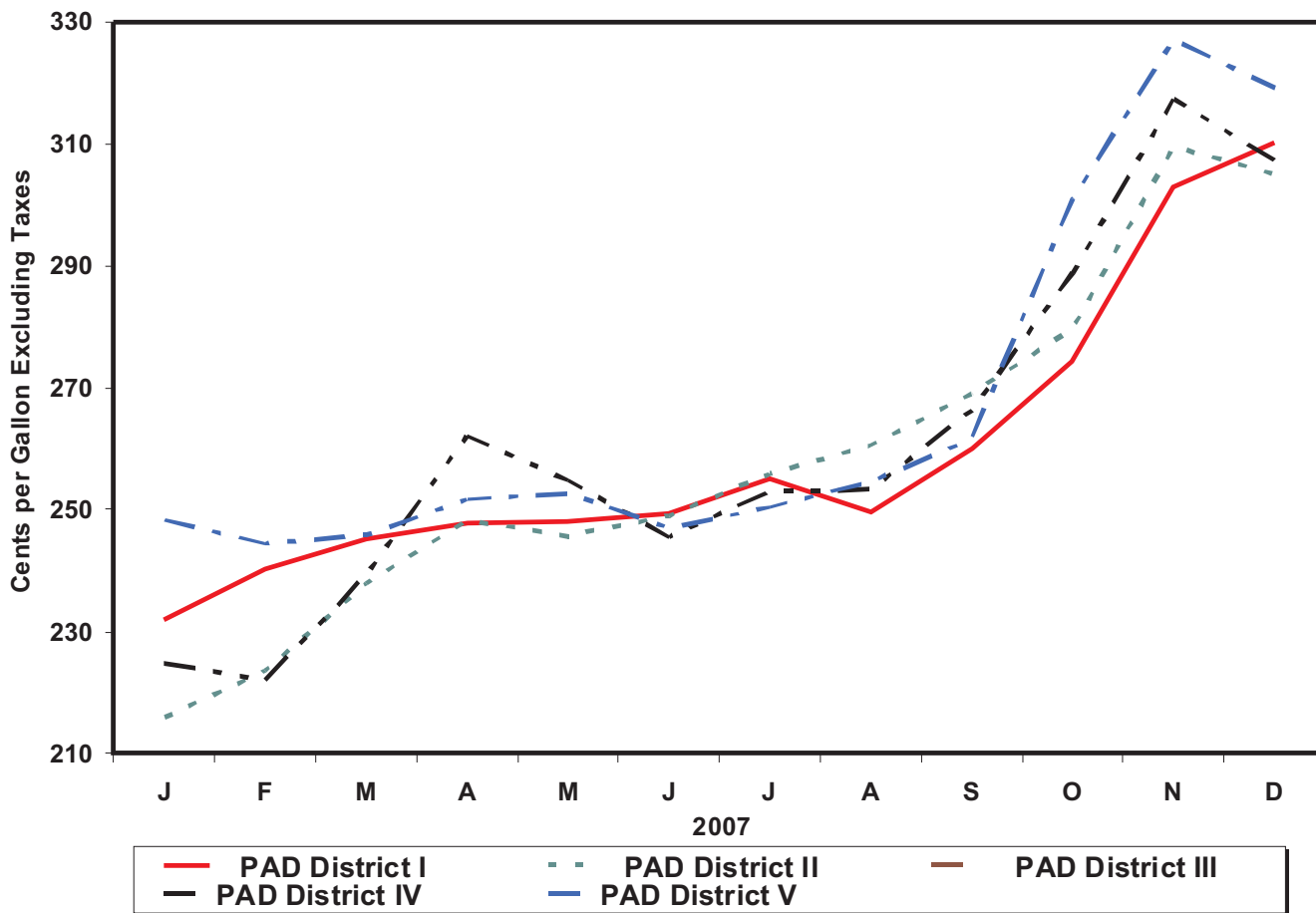

Source: Energy Information Administration, Form EIA-782A, "Refiners' /Gas Plant Operators' Monthly Petroleum Product Sales Report" and Form EIA-782B, "Resellers' /Retailers' Monthly Petroleum Product Sales Report."

Table 16. U.S. Refiner Residual Fuel Oil Prices
(Cents per Gallon Excluding Taxes)

Year Month	Sulfur Less Than or Equal to 1 Percent		Sulfur Greater Than 1 Percent		Average	
	Sales to End Users	Sales for Resale	Sales to End Users	Sales for Resale	Sales to End Users	Sales for Resale
1978	31.4	29.3	27.5	24.5	29.8	26.3
1979	46.8	45.0	38.9	36.6	43.6	39.9
1980	67.5	60.8	52.3	47.9	60.7	52.8
1981	82.9	74.8	67.3	62.2	75.6	66.3
1982	74.7	69.5	61.1	57.2	67.6	61.2
1983	69.5	64.3	61.1	59.1	65.1	60.9
1984	72.0	68.5	65.9	63.9	68.7	65.4
1985	64.4	61.0	58.2	56.0	61.0	57.7
1986	37.2	32.8	31.7	28.9	34.3	30.5
1987	44.7	41.2	39.6	36.2	42.3	38.5
1988	37.2	33.3	30.0	27.1	33.4	30.0
1989	43.6	40.7	34.4	33.1	38.5	36.0
1990	50.5	47.2	40.0	37.2	44.4	41.3
1991	40.2	36.4	30.6	29.2	34.0	31.4
1992	38.9	35.1	31.2	28.6	33.6	30.8
1993	39.7	33.7	30.3	25.6	33.7	29.3
1994	40.1	34.5	33.0	28.7	35.2	31.7
1995	43.6	38.3	37.7	33.8	39.2	36.3
1996	52.6	45.6	43.3	38.9	45.5	42.0
1997	48.8	41.5	40.3	36.6	42.3	38.7
1998	35.4	29.9	28.7	26.9	30.5	28.0
1999	40.5	38.2	36.2	32.9	37.4	35.4
2000	70.8	62.7	56.6	51.2	60.2	56.6
2001	64.2	52.3	49.2	42.8	53.1	47.6
2002	64.0	54.6	54.4	50.8	56.9	53.0
2003	80.4	72.8	65.1	58.8	69.8	66.1
2004	83.5	76.4	69.2	60.1	73.9	68.1
2005						
January	86.9	81.8	70.9	NA	77.2	72.1
February	90.8	87.9	75.3	NA	80.7	72.2
March	98.0	96.5	82.8	NA	89.8	82.9
April	106.6	103.4	93.3	80.1	97.8	89.6
May	112.2	95.0	98.4	86.6	103.1	89.1
June	111.8	100.3	96.2	84.4	101.9	90.5
July	116.8	113.8	97.3	87.8	105.1	101.1
August	129.2	133.1	100.0	90.7	110.6	115.1
September	138.4	140.2	115.8	103.6	125.2	121.9
October	142.7	139.6	119.8	108.8	127.9	124.7
November	134.3	126.5	111.7	99.3	120.4	111.4
December	134.6	129.3	109.6	105.7	119.5	119.6
2005	116.8	111.5	97.4	84.2	104.8	97.1
2006						
January	134.6	125.8	117.6	110.2	123.9	118.2
February	137.8	122.2	119.4	115.3	125.2	119.4
March	136.0	121.8	119.3	116.0	125.0	119.2
April	139.7	120.2	123.5	115.8	127.5	118.0
May	143.5	125.9	127.9	122.1	131.7	124.3
June	148.1	125.3	123.2	113.6	128.6	116.9
July	145.1	128.4	123.3	115.8	127.8	119.5
August	145.1	130.9	125.5	119.2	130.3	124.6
September	132.4	111.8	111.8	104.1	116.0	107.3
October	120.1	107.7	105.9	98.5	109.3	102.5
November	117.6	115.9	105.3	95.9	108.7	102.5
December	119.9	113.3	105.3	96.3	109.9	104.3
2006	134.2	120.2	117.3	108.5	121.8	113.6
2007						
January	117.2	101.5	100.6	93.0	105.8	97.6
February	121.4	117.2	108.2	100.0	112.6	107.3
March	122.1	117.1	111.4	100.8	115.0	107.6
April	125.8	124.4	118.2	108.4	120.9	115.0
May	135.9	131.1	128.1	120.0	130.0	123.8
June	142.1	135.7	132.5	124.3	135.7	128.0
July	153.9	146.1	138.3	132.1	141.5	137.8
August	158.4	143.6	141.9	132.6	146.2	136.7
September	161.0	147.4	141.0	133.7	145.0	139.3
October	166.1	164.7	154.2	147.5	157.3	153.6
November	183.2	183.9	179.6	169.2	180.3	174.2
December	194.8	194.8	179.7	169.0	184.2	176.5
2007	143.6	140.6	135.0	131.4	137.4	135.0

NA = Not available.

Sources: Energy Information Administration Form EIA-782A, "Refiners'/Gas Plant Operators' Monthly Petroleum Product Sales Report," January 1983 forward; Form EIA-460, "Petroleum Industry Monthly Report for Product Prices," source for backcast estimates prior to January 1983.

Figure 7. U.S. Refiner Residual Fuel Oil Prices and Volumes

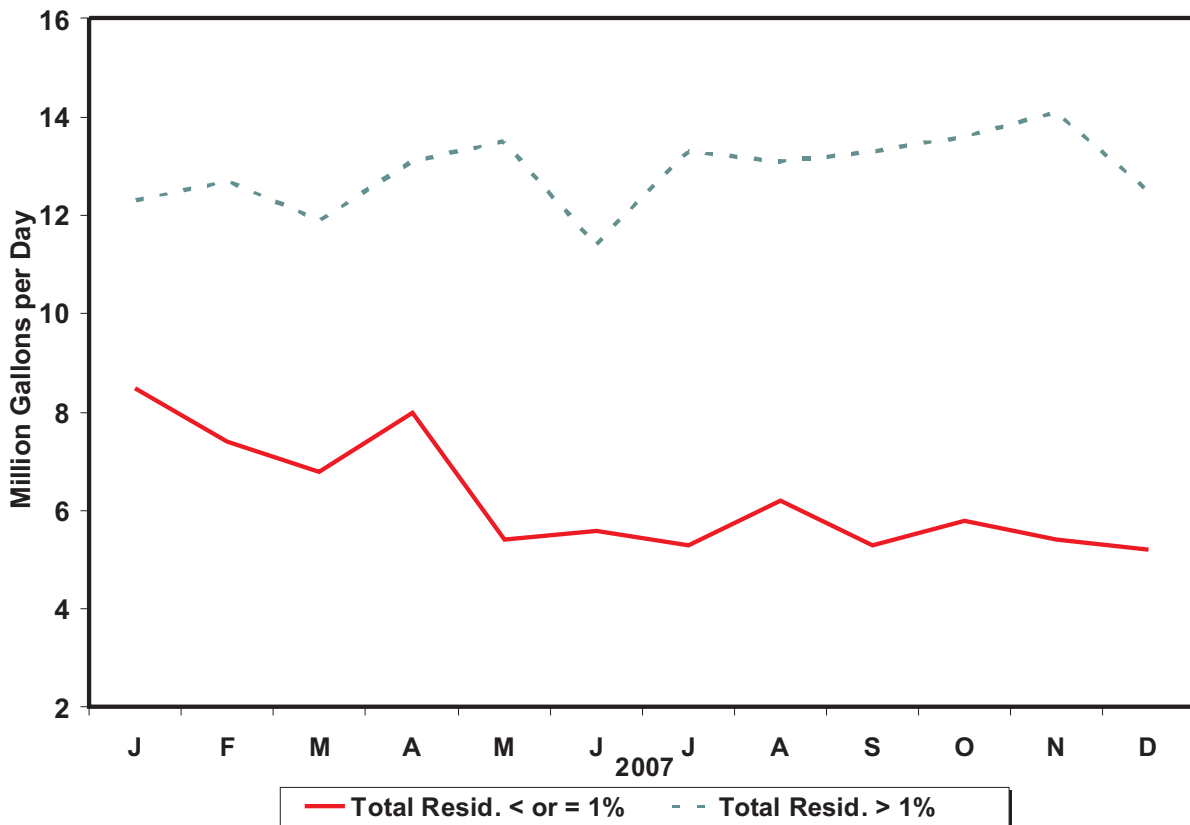
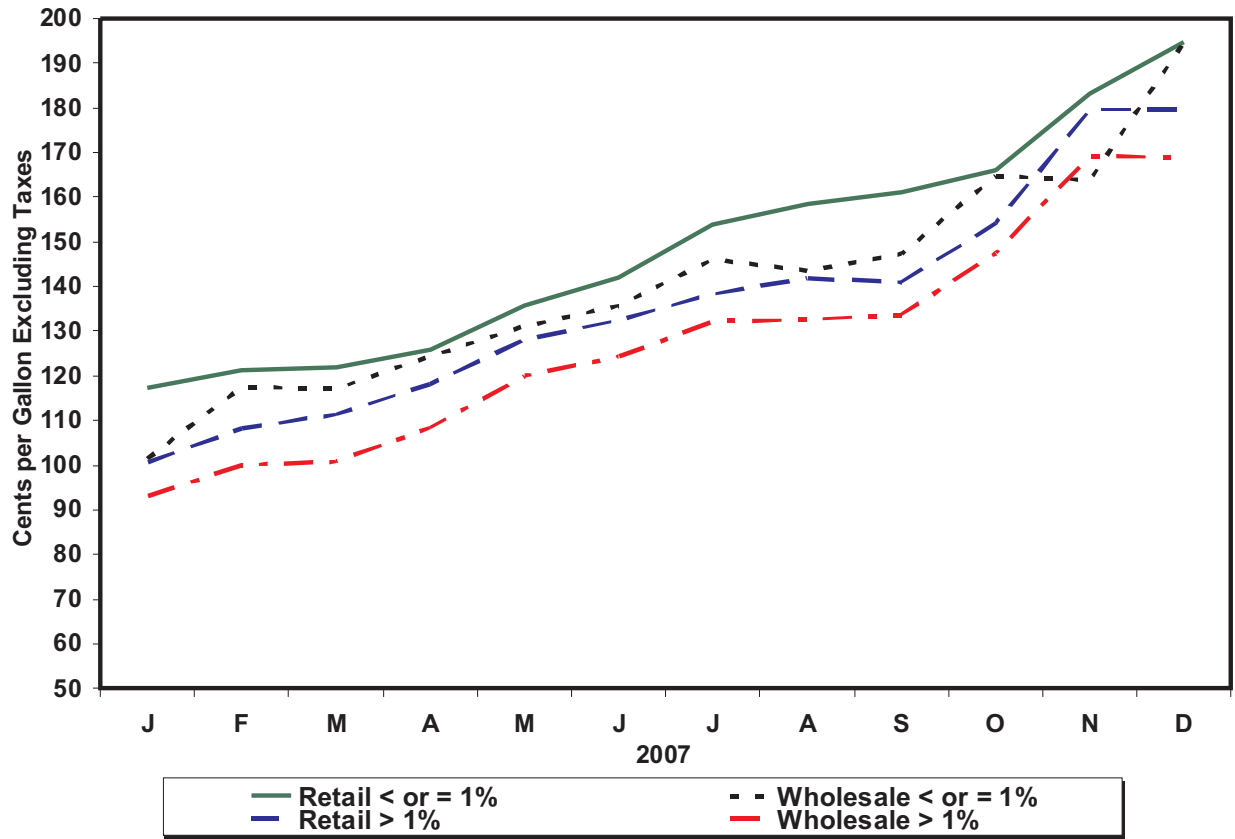

Source: Energy Information Administration, Form EIA-782A, "Refiners' /Gas Plant Operators' Monthly Petroleum Product Sales Report."

Table 17. U.S. Refiner Residual Fuel Oil Volumes
(Million Gallons per Day)

Year Month	Sulfur Less Than or Equal to 1 Percent		Sulfur Greater Than 1 Percent		Total	
	Sales to End Users	Sales for Resale	Sales to End Users	Sales for Resale	Sales to End Users	Sales for Resale
1983	13.4	7.2	14.9	12.9	28.3	20.2
1984	15.1	6.7	17.8	14.6	32.9	21.3
1985	11.4	7.0	13.8	12.9	25.2	19.9
1986	15.2	7.9	16.4	10.7	31.6	18.6
1987	15.1	7.8	13.9	9.1	29.0	16.9
1988	14.2	8.7	15.9	10.3	30.2	18.9
1989	13.4	7.9	17.0	13.1	30.4	21.0
1990	11.1	7.4	14.9	10.5	25.9	17.9
1991	8.6	5.6	15.5	12.2	24.0	17.8
1992	7.1	5.2	15.3	10.0	22.4	15.2
1993	6.2	5.7	11.1	6.9	17.2	12.6
1994	4.2	6.6	9.3	6.2	13.5	12.8
1995	2.9	7.7	8.7	5.9	11.6	13.6
1996	3.1	6.3	9.8	7.4	12.9	13.8
1997	3.2	4.8	10.3	6.7	13.4	11.5
1998	3.9	5.7	10.5	9.6	14.4	15.4
1999	3.9	5.3	10.0	6.2	13.9	11.5
2000	3.3	4.9	9.8	5.6	13.1	10.5
2001	3.8	5.2	11.0	5.1	14.8	10.3
2002	2.7	5.1	7.8	3.7	10.4	8.8
2003	3.3	3.5	7.4	3.2	10.7	6.7
2004	3.4	2.9	6.8	3.0	10.2	5.9
2005						
January	4.6	2.7	7.1	NA	11.7	5.3
February	4.2	2.9	7.8	NA	11.9	7.0
March	4.8	2.6	5.6	NA	10.4	4.9
April	3.1	1.6	6.1	2.4	9.2	4.0
May	2.9	1.2	5.6	2.7	8.5	3.9
June	3.6	2.5	6.2	4.1	9.8	6.6
July	3.7	2.2	5.6	2.1	9.4	4.4
August	3.9	2.0	6.8	1.4	10.7	3.4
September	4.3	1.8	6.1	1.7	10.4	3.5
October	3.6	2.0	6.5	1.8	10.1	3.8
November	4.4	1.9	7.0	2.4	11.4	4.3
December	4.5	3.5	6.8	2.4	11.4	5.9
2005	4.0	2.2	6.4	2.5	10.4	4.7
2006						
January	3.9	2.1	6.7	2.0	10.6	4.1
February	3.5	2.5	7.5	1.7	11.0	4.1
March	3.5	2.4	6.7	1.9	10.2	4.3
April	2.5	2.3	7.6	2.4	10.1	4.7
May	2.3	3.2	7.1	2.4	9.4	5.6
June	2.2	1.7	7.7	4.4	9.9	6.1
July	2.0	2.2	7.9	5.1	10.0	7.2
August	2.6	3.9	8.2	4.6	10.8	8.5
September	2.2	3.5	8.4	5.1	10.6	8.6
October	2.6	2.9	8.2	3.7	10.8	6.6
November	3.0	2.4	8.0	4.9	11.1	7.3
December	3.1	4.8	6.8	5.4	10.0	10.2
2006	2.8	2.8	7.6	3.6	10.4	6.5
2007						
January	3.8	4.7	8.4	3.9	12.2	8.5
February	4.3	3.1	8.5	4.2	12.8	7.3
March	3.8	3.0	7.7	4.2	11.5	7.3
April	4.6	3.4	8.4	4.7	13.0	8.0
May	2.7	2.7	8.3	5.2	11.0	7.9
June	3.4	2.2	6.9	4.5	10.3	6.7
July	2.3	3.0	8.9	4.4	11.2	7.5
August	2.6	3.6	7.2	5.9	9.7	9.5
September	2.1	3.2	8.6	4.7	10.7	7.9
October	2.6	3.2	7.6	6.0	10.2	9.2
November	2.0	3.4	7.5	6.6	9.6	10.1
December	2.7	2.5	6.3	6.2	9.1	8.7
2007	3.1	3.2	7.8	5.0	10.9	8.2

NA = Not available.

Note: Totals may not equal the sum of the components due to rounding.

Source: Energy Information Administration Form EIA-782A, "Refiners'/Gas Plant Operators' Monthly Petroleum Product Sales Report."

Crude Oil Prices

Table 18. Domestic Crude Oil First Purchase Prices

(Dollars per Barrel)

Year Month	U.S. Average		PAD District I				PAD District II						
	U.S. Average	Less AK North Slope	Average	NY	PA	WV	Average	IL	IN	KS	KY	MI	NE
1978	9.00	9.56	12.25	W	14.72	14.48	11.91	13.81	13.70	13.20	13.73	11.86	11.40
1979	12.64	13.01	14.30	W	24.13	23.35	18.33	23.49	23.28	21.57	22.55	14.47	18.13
1980	21.59	22.65	22.66	W	37.46	36.92	30.12	35.78	35.91	34.20	34.98	23.54	30.60
1981	31.77	33.71	35.22	W	36.03	35.63	35.63	36.03	36.07	35.80	35.90	35.74	35.32
1982	28.52	30.43	31.77	30.91	30.77	29.98	31.65	31.69	31.66	30.79	31.19	31.80	30.98
1983	26.19	28.00	28.32	28.19	28.28	27.27	29.17	29.12	29.06	28.45	28.60	28.93	28.58
1984	25.88	27.59	27.76	27.70	27.71	26.90	28.62	28.76	28.72	27.99	28.24	28.54	27.83
1985	24.09	25.74	25.88	25.19	25.05	24.35	25.94	26.90	26.82	25.33	26.20	26.16	25.42
1986	12.51	14.13	14.76	16.03	15.77	14.68	14.30	14.70	14.55	14.02	14.20	14.61	13.70
1987	15.40	16.83	16.52	17.40	17.43	16.56	17.42	17.53	17.49	17.37	17.19	17.63	17.08
1988	12.58	13.97	14.21	W	15.26	14.35	14.65	14.79	14.78	14.55	14.58	14.92	14.08
1989	15.86	17.13	17.16	W	18.15	17.18	18.04	18.36	18.37	18.18	18.36	18.06	17.36
1990	20.03	21.57	22.06	23.32	23.00	22.16	22.88	23.36	23.46	23.21	23.20	22.92	21.94
1991	16.54	18.16	19.01	19.67	19.48	W	19.58	20.19	20.20	19.84	19.84	19.88	18.78
1992	15.99	17.38	18.52	19.05	19.01	18.09	18.63	19.26	19.27	18.50	18.75	18.99	17.51
1993	14.25	15.31	17.28	17.20	17.53	16.76	16.27	16.97	16.97	15.95	16.51	16.79	14.90
1994	13.19	14.30	16.23	15.94	16.13	15.68	15.05	15.76	15.66	14.71	15.33	15.43	13.60
1995	14.62	15.72	17.18	16.74	16.93	16.53	16.39	16.95	16.88	16.19	16.43	16.63	15.18
1996	18.46	19.41	20.82	20.95	20.99	19.59	20.33	20.86	20.67	20.47	20.24	20.32	19.57
1997	17.23	17.92	19.25	18.49	18.79	17.56	18.60	19.11	18.73	18.63	17.97	18.75	18.10
1998	10.87	11.51	13.21	13.66	13.67	11.95	12.29	12.78	12.49	12.19	11.67	12.39	11.50
1999	15.56	16.38	17.36	18.65	18.49	16.46	17.27	17.37	17.31	17.08	16.68	16.63	17.21
2000	26.72	27.48	28.12	28.78	28.80	27.12	28.49	28.14	27.91	28.16	26.47	28.12	27.97
2001	21.84	22.77	23.98	24.19	24.82	22.35	23.95	23.76	23.46	23.56	22.53	22.69	23.67
2002	22.51	23.33	23.94	24.28	24.86	22.55	24.05	23.84	23.43	23.61	22.49	23.68	23.62
2003	27.56	28.47	29.12	28.91	29.60	28.06	29.24	29.10	28.38	28.68	27.21	29.18	28.63
2004	36.77	37.63	39.08	39.40	39.48	38.38	39.40	38.74	38.18	39.18	36.82	39.14	38.42
2005													
January	40.18	41.35	43.61	W	43.91	W	44.02	43.33	42.69	44.57	41.67	44.52	41.53
February	42.19	42.99	45.10	W	45.24	W	45.66	43.62	43.86	45.89	42.73	46.03	43.11
March	47.56	48.48	51.17	W	52.36	W	51.33	49.50	49.64	52.43	46.86	52.37	50.08
April	47.26	48.01	49.93	W	51.36	W	49.86	48.06	48.00	50.80	46.44	50.13	48.06
May	44.03	44.55	47.93	W	47.50	W	46.94	44.45	44.17	46.48	43.06	W	45.06
June	49.83	50.56	52.84	W	53.70	W	52.36	50.83	50.30	52.75	48.99	W	50.88
July	53.35	54.03	55.89	W	56.54	W	55.61	53.37	52.85	55.32	51.37	W	53.66
August	58.90	59.55	61.26	W	62.06	W	61.04	58.96	58.45	61.15	55.93	W	60.00
September	59.64	60.32	63.05	W	63.44	W	61.91	59.38	59.01	61.44	57.61	W	60.67
October	56.99	57.59	61.14	W	60.52	W	59.21	56.40	56.16	58.42	54.86	W	58.51
November	53.20	53.89	56.87	W	56.44	W	55.44	52.50	52.15	54.53	50.85	W	54.61
December	53.24	53.88	56.75	W	56.87	W	55.31	53.16	52.83	55.37	51.88	W	55.46
2005	50.28	51.02	53.84	54.64	54.57	53.75	53.33	51.20	51.02	53.41	49.45	53.67	52.38
2006													
January	57.85	58.89	61.91	W	62.52	W	60.41	59.01	58.51	61.34	57.51	W	61.44
February	55.69	56.03	60.13	W	60.06	W	56.65	56.10	55.76	57.45	54.38	W	57.22
March	55.64	56.07	60.16	W	60.35	W	55.92	56.46	56.18	57.60	55.07	W	56.48
April	62.52	63.01	66.72	W	67.42	W	63.49	63.57	63.12	64.36	61.85	W	61.19
May	64.40	64.86	68.65	W	68.61	W	65.07	64.17	63.77	64.99	62.58	W	61.52
June	64.65	64.97	68.63	W	68.37	W	65.45	64.26	63.91	65.25	62.71	W	61.73
July	67.71	68.21	70.66	W	71.85	W	69.07	67.56	67.01	68.63	65.66	W	65.40
August	67.21	67.71	71.02	W	70.92	W	67.89	66.29	65.89	67.25	64.81	W	64.08
September	59.37	59.60	63.34	W	62.13	W	59.22	57.65	57.38	58.43	56.26	W	54.27
October	53.26	53.75	57.72	W	57.01	W	53.61	52.59	52.38	53.40	50.58	W	48.58
November	52.42	52.98	56.84	W	57.82	W	52.88	52.45	52.03	53.33	50.59	W	48.41
December	55.03	55.72	59.46	W	59.58	W	55.43	55.25	54.68	56.28	53.27	W	51.56
2006	59.69	60.22	63.99	63.51	64.02	63.07	60.48	59.70	59.31	60.74	58.33	60.89	57.77
2007													
January	49.32	49.82	53.20	W	52.74	W	48.95	48.21	47.70	48.91	46.62	46.07	44.22
February	52.94	53.80	56.52	W	56.48	W	53.54	52.77	51.96	53.75	50.83	52.32	49.64
March	54.95	55.68	57.90	W	57.81	W	55.20	54.08	53.43	54.80	52.32	53.53	50.84
April	58.20	58.77	60.77	W	61.40	W	58.38	57.39	56.62	58.13	55.52	56.90	54.55
May	58.90	59.24	60.61	W	61.15	W	58.50	56.95	56.50	57.43	55.06	57.29	53.95
June	62.35	62.59	65.79	W	66.81	W	62.43	60.62	59.84	61.24	58.60	62.86	57.70
July	69.23	69.77	71.20	W	70.74	W	69.29	67.24	66.47	68.03	64.98	70.15	64.66
August	67.77	68.16	69.82	W	69.76	W	67.98	65.72	65.20	66.44	63.77	68.37	62.96
September	73.27	73.57	75.61	W	75.52	W	73.62	72.25	71.25	73.27	70.05	75.92	69.58
October	79.32	79.68	81.51	W	81.50	W	79.99	78.92	78.06	80.06	76.41	82.24	76.15
November	87.16	88.06	91.25	W	90.89	W	88.98	88.46	87.06	89.42	85.06	90.12	85.11
December	85.28	85.71	87.85	W	87.71	W	85.12	85.26	84.42	85.92	82.43	88.06	81.64
2007	66.52	67.04	69.00	69.46	70.00	67.27	67.16	65.66	65.47	66.85	63.60	66.87	62.78

See footnotes at end of table.

Table 18. Domestic Crude Oil First Purchase Prices
(Dollars per Barrel) — Continued

Year Month	PAD District II (Continued)				PAD District III							Federal Offshore Gulf
	ND	OH	OK	SD	Average	AL	AR	LA	MS	NM	TX	
1978	9.75	13.80	11.30	12.16	9.37	10.52	10.63	9.03	7.91	10.17	9.29	9.86
1979	13.64	22.79	17.53	15.35	12.33	11.97	14.72	11.42	10.74	14.33	12.65	11.23
1980	26.42	36.64	29.25	28.81	21.24	20.57	24.17	19.87	20.85	24.06	21.84	18.87
1981	35.63	36.11	35.43	35.55	35.00	35.80	33.69	35.45	30.47	35.04	35.06	35.07
1982	31.89	30.90	32.04	31.63	31.92	32.32	30.12	32.44	29.04	31.82	31.77	32.61
1983	29.27	28.14	29.67	29.10	29.45	30.07	28.28	30.02	26.76	29.26	29.35	29.77
1984	28.39	27.71	29.11	28.36	29.03	29.39	28.15	29.67	27.26	28.69	28.87	29.36
1985	25.32	25.11	26.28	25.79	26.91	25.77	25.79	27.22	25.51	26.84	26.80	27.33
1986	13.54	15.51	14.47	13.81	14.89	13.91	14.54	15.32	13.63	14.93	14.73	15.27
1987	16.76	17.42	17.62	16.96	17.57	16.80	17.23	17.97	16.78	17.57	17.55	17.54
1988	13.85	15.19	14.86	14.04	14.75	13.86	14.41	15.22	13.98	14.78	14.71	14.71
1989	17.12	18.06	18.23	17.33	17.86	17.27	17.34	18.39	17.00	17.86	17.81	17.83
1990	21.94	23.09	22.95	22.32	22.42	22.09	21.56	23.04	21.06	22.44	22.37	22.40
1991	18.80	19.59	19.59	19.21	19.23	19.05	18.06	20.14	17.65	19.35	19.04	19.41
1992	18.02	18.96	18.74	18.19	18.37	18.22	17.33	19.00	16.70	18.55	18.32	18.35
1993	15.42	17.44	16.47	15.39	16.23	16.21	15.03	16.90	14.59	16.44	16.19	16.15
1994	14.08	15.98	15.33	14.24	14.97	15.00	13.74	15.60	13.45	15.32	14.98	14.75
1995	15.58	16.67	16.68	15.53	16.38	16.35	14.84	17.06	14.76	16.74	16.38	16.17
1996	19.46	19.96	20.60	19.56	20.29	20.24	18.67	20.88	18.95	20.79	20.31	20.03
1997	17.63	17.77	19.05	17.80	18.69	18.58	17.58	19.22	16.94	19.02	18.66	18.63
1998	11.39	12.20	12.73	12.29	12.19	12.08	11.10	12.59	10.33	12.36	12.28	12.03
1999	16.70	16.41	17.77	16.86	17.07	16.71	15.89	17.73	15.42	17.46	17.29	16.66
2000	28.19	27.49	29.08	28.18	28.22	27.63	26.98	29.03	26.23	28.80	28.60	27.59
2001	23.55	22.55	24.68	23.89	23.43	23.18	21.82	24.51	21.13	23.72	23.41	23.29
2002	24.15	22.61	24.49	23.96	23.74	23.39	21.50	24.84	22.11	24.11	23.77	23.49
2003	29.27	28.18	29.72	28.94	29.08	28.97	26.57	30.52	27.46	29.52	29.13	28.72
2004	39.30	38.27	39.95	38.40	38.41	38.79	36.67	40.48	37.03	39.25	38.79	37.07
2005												
January	42.34	43.06	45.22	42.97	42.71	43.29	41.56	45.04	39.83	43.82	43.16	41.02
February	45.01	44.58	46.57	43.35	44.41	44.76	42.81	46.41	41.32	45.08	45.22	42.44
March	49.03	51.45	52.75	49.93	49.67	50.42	49.24	52.39	47.21	50.90	50.37	47.43
April	47.64	50.77	51.21	48.87	49.44	50.04	48.04	51.11	46.52	49.42	49.20	49.25
May	47.45	47.01	47.53	44.01	45.64	47.40	44.30	47.68	43.93	45.87	45.22	45.42
June	50.20	52.51	54.06	50.25	51.43	52.30	50.73	54.21	50.04	52.20	52.33	48.92
July	54.84	55.53	56.91	51.97	54.97	55.44	53.08	56.89	52.34	56.00	55.69	53.14
August	59.34	60.76	62.76	58.98	60.30	60.73	58.84	62.45	57.33	61.86	61.51	57.40
September	61.22	62.75	63.19	58.46	61.42	62.16	59.53	63.41	59.27	61.85	61.45	59.22
October	59.72	59.59	59.92	55.26	58.63	60.82	56.55	61.48	55.77	58.87	58.34	58.10
November	55.91	55.43	56.32	51.25	55.18	57.07	52.46	57.67	51.53	55.18	54.69	55.41
December	53.85	55.76	56.76	50.75	54.92	56.11	53.22	57.42	52.21	55.30	54.94	53.91
2005	52.38	53.47	54.46	50.65	51.96	53.26	50.86	54.05	49.58	52.84	52.61	49.78
2006												
January	56.41	61.30	62.70	54.22	59.76	60.90	59.17	62.92	57.89	61.29	60.59	56.91
February	51.70	59.33	59.33	47.97	57.70	59.10	55.48	60.11	54.84	58.19	57.59	57.00
March	48.36	59.25	59.60	39.40	57.63	59.17	55.35	60.67	55.82	57.21	56.70	57.99
April	57.43	66.29	66.83	52.20	64.10	66.19	62.47	67.89	63.14	64.85	64.39	62.01
May	61.52	67.79	67.59	55.67	65.96	67.90	63.00	68.82	64.02	66.63	66.01	64.83
June	62.37	67.27	68.00	58.10	66.00	68.33	63.14	69.72	63.76	66.66	66.28	64.34
July	66.44	70.88	71.42	62.49	68.98	71.29	66.52	70.96	67.49	70.11	69.37	67.48
August	65.91	70.02	69.94	62.14	68.98	70.89	65.24	71.79	66.76	69.02	68.71	68.52
September	57.79	61.36	61.06	53.32	61.36	62.99	56.54	63.40	57.98	60.40	60.08	62.96
October	50.68	56.12	56.10	45.41	55.31	56.35	51.32	57.03	52.50	55.19	54.90	55.45
November	49.40	55.57	55.59	44.87	54.31	55.35	51.04	56.57	52.23	54.50	54.20	53.71
December	51.70	58.53	58.09	46.88	56.92	58.65	54.24	60.16	55.15	56.93	56.65	56.19
2006	56.69	62.89	63.11	51.85	61.49	63.16	58.67	64.23	59.35	61.74	61.31	60.80
2007												
January	46.59	52.12	51.34	40.82	51.61	53.36	46.80	53.86	49.03	50.84	50.30	53.06
February	50.16	55.35	56.28	46.50	55.02	57.03	51.48	58.26	53.95	55.69	55.10	53.90
March	52.75	56.92	57.67	49.39	57.05	58.79	52.79	59.99	56.19	57.26	56.92	56.42
April	56.09	60.26	60.63	53.06	60.04	61.62	56.50	63.32	59.88	59.96	59.61	59.74
May	57.92	60.03	60.02	54.73	60.57	63.22	56.01	64.01	60.12	59.05	58.74	62.47
June	62.32	63.25	63.68	60.59	63.55	67.47	59.87	67.92	64.29	62.29	62.00	64.60
July	68.84	69.07	70.97	66.87	71.06	74.64	66.64	75.60	71.28	70.57	70.90	70.21
August	67.90	68.93	69.47	63.61	69.52	73.67	64.88	73.85	69.27	69.16	69.06	69.12
September	71.00	73.61	76.26	68.47	75.06	77.09	71.20	78.30	74.13	75.95	75.84	72.83
October	76.49	79.22	83.13	71.46	81.25	83.47	W	84.53	80.19	83.18	82.85	77.75
November	85.10	89.19	92.24	81.20	89.46	92.66	86.41	93.38	89.51	91.87	91.67	84.26
December	80.69	86.63	88.75	77.93	88.10	90.45	82.91	90.74	86.46	88.40	88.33	87.02
2007	65.30	68.09	69.31	62.78	68.37	71.10	64.25	71.63	68.65	68.94	68.30	67.40

See footnotes at end of table.

Table 18. Domestic Crude Oil First Purchase Prices

(Dollars per Barrel) — Continued

Year Month	PAD District IV					PAD District V				
	Average	CO	MT	UT	WY	Average	AK North Slope	AK Other	CA	Federal Offshore California
1978	9.50	10.84	9.04	9.98	9.16	6.60	5.21	5.45	8.58	6.10
1979	11.98	13.28	12.03	11.41	11.73	11.17	10.57	6.22	12.78	8.06
1980	21.29	22.91	20.53	19.79	21.34	19.09	16.87	10.25	23.87	16.28
1981	33.38	35.69	34.69	34.14	32.30	24.79	23.23	30.15	26.80	24.56
1982	30.14	31.56	31.25	30.50	29.37	21.84	19.92	27.74	24.58	23.37
1983	27.81	28.92	28.80	28.12	27.19	19.66	17.69	23.59	22.61	20.54
1984	27.18	28.09	28.07	27.21	26.73	19.52	17.91	24.37	22.09	20.41
1985	24.78	25.64	25.29	23.98	24.67	19.11	16.98	22.46	22.14	20.08
1986	13.24	13.98	13.58	13.33	12.94	8.53	6.45	13.13	11.90	9.48
1987	16.77	17.71	16.57	17.22	16.45	11.89	10.83	15.48	13.92	11.82
1988	13.85	14.83	13.84	14.24	13.47	9.28	8.43	12.92	10.97	9.41
1989	17.37	18.86	17.03	18.63	16.73	12.71	12.00	16.17	14.06	12.64
1990	21.68	23.16	21.61	22.61	21.04	16.15	15.23	21.16	17.81	16.21
1991	18.21	19.95	18.17	19.99	17.33	12.30	11.57	15.36	13.72	11.33
1992	17.27	19.04	17.08	19.39	16.38	12.32	11.73	15.56	13.55	10.78
1993	15.30	16.59	14.70	17.48	14.59	11.23	10.84	14.11	12.11	9.20
1994	14.27	15.44	13.43	16.38	13.67	10.53	9.77	13.87	12.12	9.32
1995	15.90	16.67	14.93	17.71	15.50	12.08	11.12	15.28	14.00	10.81
1996	19.85	20.47	18.89	21.10	19.56	15.73	15.32	18.43	16.72	13.82
1997	17.80	19.03	17.00	18.57	17.41	15.06	14.84	17.43	15.78	12.97
1998	11.38	12.56	11.28	12.52	10.70	8.80	8.47	11.55	9.55	6.99
1999	16.79	17.37	16.54	17.69	16.47	13.10	12.46	17.44	14.08	11.78
2000	27.60	28.85	27.82	28.53	26.89	24.16	23.62	28.23	24.82	23.32
2001	22.73	24.82	23.16	24.09	21.55	19.03	18.18	23.30	20.11	18.38
2002	23.01	25.29	22.76	23.87	21.96	20.39	19.37	24.47	21.87	19.03
2003	28.09	30.71	28.66	28.88	26.63	24.97	23.78	28.48	26.43	24.25
2004	37.34	40.38	38.53	39.35	35.10	33.69	33.03	38.76	34.47	32.23
2005										
January	41.21	45.75	42.45	44.03	37.41	35.43	35.26	W	35.66	33.48
February	42.31	46.71	44.34	45.47	38.07	38.05	38.73	W	37.19	34.61
March	48.59	52.79	51.38	51.77	43.86	43.29	43.59	W	42.82	40.45
April	47.02	51.28	49.64	50.67	41.93	43.39	43.92	W	42.84	39.48
May	43.67	48.97	44.87	47.37	38.60	40.97	41.74	W	40.11	36.57
June	49.96	53.96	51.29	53.72	45.78	46.67	46.35	W	47.10	43.38
July	53.92	57.20	54.62	56.48	50.71	50.12	50.01	W	50.41	46.56
August	59.10	62.31	60.76	62.37	55.04	56.17	55.84	W	56.72	52.67
September	59.12	64.16	60.83	62.75	53.68	57.08	56.88	W	57.41	53.04
October	56.61	61.80	58.11	59.70	51.54	54.50	54.67	W	54.54	49.84
November	52.21	57.99	54.04	55.72	46.09	50.21	50.39	W	50.08	46.03
December	51.97	58.13	53.74	56.74	45.20	50.51	50.36	W	50.80	46.64
2005	50.65	55.34	52.66	53.98	45.63	47.03	47.05	54.19	47.08	43.48
2006										
January	56.15	62.79	57.90	61.77	48.93	54.59	53.07	W	56.51	52.38
February	50.73	60.69	50.66	56.78	42.38	53.45	54.17	W	52.73	48.85
March	51.03	60.89	48.47	57.75	44.73	53.41	53.37	W	53.58	49.75
April	60.12	66.96	57.12	64.80	56.70	60.32	60.11	W	60.76	56.66
May	63.81	68.56	61.26	65.55	62.30	61.90	62.12	W	61.77	57.77
June	63.20	68.44	63.06	64.93	59.56	62.50	62.94	W	62.22	58.37
July	67.37	71.60	67.58	68.29	64.35	65.13	64.73	W	65.71	61.62
August	66.12	70.68	66.11	66.79	63.07	64.04	63.91	W	64.27	59.98
September	56.69	62.17	57.01	56.84	52.91	56.64	57.98	W	55.63	50.67
October	50.11	56.50	49.98	50.83	46.22	50.47	50.62	W	50.54	45.82
November	49.72	56.20	48.47	50.33	46.35	49.65	49.03	W	50.46	45.77
December	52.41	58.96	51.42	53.10	49.44	52.51	51.58	W	53.62	49.06
2006	57.38	63.80	56.69	59.70	53.25	57.03	56.86	64.10	57.34	53.37
2007										
January	46.19	50.90	46.69	45.10	43.52	46.49	46.79	W	46.42	41.35
February	50.96	54.18	51.97	49.98	48.56	49.78	48.48	W	51.41	46.73
March	52.92	55.77	53.70	51.39	50.88	51.90	51.04	W	53.03	47.98
April	55.02	58.78	57.32	54.75	50.89	55.84	55.05	W	56.85	51.92
May	56.21	58.50	59.36	54.63	53.03	56.98	57.08	W	57.12	52.03
June	59.38	62.02	64.23	58.04	55.11	61.01	61.02	W	61.28	55.95
July	65.99	68.47	71.11	64.52	61.49	67.10	66.26	W	68.15	62.59
August	64.03	67.48	67.74	62.94	59.98	65.74	65.48	W	66.22	60.63
September	67.85	73.10	71.15	68.13	62.58	71.57	71.47	W	71.97	66.34
October	72.71	78.81	74.77	74.02	67.36	77.53	77.29	W	78.05	71.64
November	81.73	87.63	83.81	83.21	76.23	84.31	82.55	W	86.44	80.12
December	76.23	85.06	79.09	79.74	67.84	82.92	83.08	W	83.06	77.46
2007	62.54	67.04	64.64	62.48	58.34	64.24	63.69	69.60	65.07	59.39

W = Withheld to avoid disclosure of individual company data.

Note: In January 2004, new crude streams were added and selected crude streams were discontinued for California, Gulf Coast, Oklahoma, and Texas.

Note: The actual domestic average price represents the average price at the lease (or wellhead) at which domestic crude oil is purchased.

Sources: Energy Information Administration, Form ERA-182, "Domestic Crude Oil First Purchaser's Report," January 1978 through December 1982; Form EIA-182, "Domestic Crude Oil First Purchase Report," January 1983 to present.

Table 19. Domestic Crude Oil First Purchase Prices for Selected Crude Streams
(Dollars per Barrel)

Year Month	Alaska North Slope	California Kern River	California Midway- Sunset	Heavy Louisiana Sweet	Louisiana Light Sweet	Mars Blend	West Texas Intermediate	West Texas Sour	Wyoming Sweet
1994	9.77	11.65	11.79	-	-	-	15.65	14.16	-
1995	11.12	13.59	13.37	-	-	-	17.03	15.52	-
1996	15.32	15.97	15.70	-	-	-	20.96	19.49	-
1997	14.84	15.02	14.88	-	-	-	19.27	17.77	-
1998	8.47	8.59	8.48	-	-	-	12.89	11.50	-
1999	12.46	14.02	12.22	-	-	-	17.78	16.66	-
2000	23.62	23.88	23.56	-	-	-	29.16	27.66	-
2001	18.18	19.03	19.50	-	-	-	24.62	22.10	-
2002	19.37	19.80	22.81	-	-	-	24.33	23.23	-
2003	23.78	25.24	26.67	-	-	-	29.60	28.18	30.11
2004	33.03	33.42	33.74	37.78	40.24	34.53	39.55	37.29	39.52
2005									
January	35.26	32.94	34.41	42.32	42.90	37.49	44.70	41.77	44.92
February	38.73	33.91	40.04	44.33	44.61	39.27	46.14	42.45	45.61
March	43.59	40.97	42.14	47.84	49.87	45.12	52.29	48.43	50.52
April	43.92	39.19	41.14	51.20	50.11	46.38	50.69	46.82	51.40
May	41.74	37.50	38.46	49.22	46.95	43.78	47.37	42.37	48.09
June	46.35	44.92	45.61	49.60	51.33	47.19	53.81	50.74	51.74
July	50.01	48.29	48.85	54.12	54.83	51.85	56.75	54.59	55.95
August	55.84	54.83	55.25	58.27	59.53	55.06	62.27	60.62	61.24
September	56.88	55.41	55.83	61.95	61.56	58.82	62.90	59.82	62.97
October	54.67	52.48	52.78	61.10	60.23	55.22	60.01	55.98	61.14
November	50.39	47.89	48.40	58.58	56.10	52.31	56.40	52.08	57.84
December	50.36	48.43	49.03	56.44	55.73	51.63	56.74	52.45	56.67
2005	47.05	44.67	45.93	51.61	51.95	46.13	53.90	50.72	53.94
2006									
January	53.07	54.08	54.89	57.24	60.27	54.86	62.63	58.66	60.07
February	54.17	50.34	49.79	58.66	59.28	54.25	59.21	55.12	56.85
March	53.37	51.17	50.51	60.62	58.96	54.72	59.53	52.57	52.43
April	60.11	58.60	57.90	63.84	65.38	56.43	66.66	61.79	60.74
May	62.12	59.71	58.98	68.40	67.69	61.72	67.49	64.85	66.21
June	62.94	60.12	59.38	67.08	68.24	62.20	67.86	64.19	66.41
July	64.73	63.58	62.91	70.21	71.03	64.23	71.63	67.27	70.08
August	63.91	62.14	61.52	71.97	71.83	64.72	70.15	66.90	69.45
September	57.98	53.26	52.26	66.89	65.86	57.99	61.40	58.11	62.19
October	50.62	47.99	47.42	59.38	58.62	51.19	56.40	52.59	54.34
November	49.03	47.80	47.28	56.45	56.97	50.43	55.69	51.86	53.03
December	51.58	51.20	50.57	58.95	59.56	53.01	58.44	54.05	53.16
2006	56.86	55.05	54.59	63.41	64.04	57.35	63.16	59.03	60.52
2007									
January	46.79	43.74	43.32	57.18	55.50	47.64	51.92	48.27	47.53
February	48.48	48.87	48.36	56.39	58.59	49.87	56.60	53.20	51.96
March	51.04	50.17	49.66	58.79	60.03	52.74	58.22	55.33	55.23
April	55.05	54.24	53.48	61.79	63.54	57.05	60.75	58.02	55.54
May	57.08	54.29	53.73	65.00	65.15	59.98	60.06	56.84	57.88
June	61.02	W	57.87	66.90	68.83	61.01	63.83	59.38	60.36
July	66.26	65.41	64.78	72.28	76.23	66.59	71.42	68.96	67.84
August	65.48	63.42	62.96	72.44	75.10	64.48	70.25	67.17	65.64
September	71.47	68.82	68.25	74.16	78.17	70.35	76.97	73.89	68.88
October	77.29	75.04	74.43	79.59	83.90	75.01	84.00	80.69	75.81
November	82.55	83.48	82.91	87.06	92.23	78.31	93.23	89.10	84.79
December	83.08	79.92	79.30	90.80	90.81	82.60	90.68	85.09	80.80
2007	63.69	62.14	61.62	70.00	72.93	63.37	69.59	65.56	64.79

Dash (-) = No data reported.

W = Withheld to avoid disclosure of individual company data.

Note: In January 2004, new crude streams were added and selected crude streams were discontinued for California, Gulf Coast, Oklahoma, and Texas.
Source: Energy Information Administration, Form EIA-182, "Domestic Crude Oil First Purchase Report."

Table 20. Domestic Crude Oil First Purchase Prices by API Gravity
(Dollars per Barrel)

Year Month	20.0 or Less	20.1 to 25.0	25.1 to 30.0	30.1 to 35.0	35.1 to 40.0	40.1 or Greater
1994	11.83	12.83	9.79	14.72	14.79	15.62
1995	13.26	14.64	11.14	16.15	16.24	16.98
1996	16.01	18.61	15.35	19.97	20.23	20.91
1997	15.44	16.27	14.87	18.38	18.62	19.26
1998	9.22	9.62	8.50	12.03	12.17	12.80
1999	14.00	15.30	12.50	16.92	17.18	17.64
2000	24.42	25.64	23.64	28.10	28.36	29.09
2001	19.53	19.59	18.18	23.31	23.99	24.43
2002	21.08	20.80	19.39	23.62	23.94	24.26
2003	25.82	25.56	23.80	28.77	29.21	29.66
2004	33.38	35.02	33.21	37.24	39.33	39.97
2005						
January	33.68	36.94	35.23	41.47	43.73	44.47
February	35.87	37.50	38.49	42.96	45.23	46.27
March	41.30	44.26	43.55	48.22	51.28	51.89
April	39.98	41.31	43.83	49.06	50.16	50.29
May	37.72	37.97	41.58	45.73	46.65	47.52
June	45.00	46.25	46.40	50.12	52.59	53.00
July	48.19	51.03	50.09	54.34	55.70	56.41
August	54.65	56.53	55.98	59.17	61.15	61.89
September	55.23	54.85	56.99	60.64	62.04	62.86
October	52.23	51.71	54.70	58.35	59.36	60.50
November	47.81	46.88	50.36	55.39	55.65	56.90
December	48.35	46.58	50.44	54.23	55.82	56.56
2005	45.01	46.33	47.09	50.81	53.14	54.06
2006						
January	54.37	57.12	52.26	57.90	61.26	61.59
February	50.35	53.34	52.77	56.88	57.35	57.87
March	51.13	54.69	52.30	56.84	56.93	57.16
April	58.39	61.56	59.66	62.36	64.34	64.79
May	59.48	62.45	61.95	66.16	66.24	66.43
June	59.86	63.17	62.31	65.09	66.85	66.90
July	63.41	66.38	64.34	67.86	70.50	70.64
August	61.94	65.01	63.41	68.39	69.32	69.41
September	52.74	55.94	56.97	61.59	61.02	60.92
October	47.87	50.90	49.79	55.01	55.28	55.16
November	47.77	50.50	48.37	53.62	54.48	54.32
December	51.14	54.02	51.17	56.21	57.00	56.98
2006	54.96	57.89	56.18	60.78	61.83	61.86
2007						
January	43.63	46.98	46.32	51.69	51.14	50.80
February	48.84	51.84	48.28	53.96	55.78	55.31
March	50.15	53.14	50.76	56.33	57.81	57.09
April	54.19	57.42	54.40	59.48	60.50	60.18
May	54.48	57.37	56.43	60.88	60.72	60.38
June	58.47	61.44	60.11	63.18	64.69	64.60
July	65.18	68.43	65.40	70.19	71.95	71.57
August	63.26	66.51	64.56	68.92	70.36	70.35
September	68.76	72.45	70.12	73.53	75.90	75.88
October	74.89	78.89	75.85	79.27	82.24	82.45
November	83.26	87.31	81.46	86.79	91.19	91.42
December	79.72	83.65	81.11	87.01	88.33	87.82
2007	62.00	64.94	62.83	67.14	69.29	69.17

Note: In January 2004, new crude streams were added and selected crude streams were discontinued for California, Gulf Coast, Oklahoma, and Texas.
Source: Energy Information Administration, Form EIA-182, "Domestic Crude Oil First Purchase Report."

Table 21. F.O.B.^a Costs of Imported Crude Oil by Selected Country

(Dollars per Barrel)

Year Month	Selected Countries							Persian Gulf ^b	Total OPEC ^c	Non OPEC
	Angola	Colombia	Mexico	Nigeria	Saudi Arabia	United Kingdom	Venezuela			
1978	13.32	—	13.24	14.05	12.70	13.82	12.38	12.77	13.31	13.23
1979	19.85	—	20.27	21.69	17.28	21.70	16.90	18.77	19.88	20.92
1980	33.45	W	31.06	35.93	28.17	34.36	24.81	28.92	32.21	32.85
1981	35.55	—	33.01	38.31	32.60	36.06	28.95	33.00	35.17	35.12
1982	31.86	—	28.08	35.13	33.73	33.42	23.74	33.55	33.48	30.58
1983	28.14	—	25.20	29.81	27.53	29.91	21.48	27.70	28.46	27.20
1984	27.46	—	26.39	29.51	27.67	28.87	24.23	27.48	27.79	27.45
1985	26.30	—	25.33	28.04	22.04	27.64	23.64	23.31	25.67	25.96
1986	13.30	12.34	11.84	14.35	11.36	13.84	10.92	11.35	12.21	12.87
1987	17.27	17.84	16.36	18.47	15.12	18.28	15.08	15.97	16.43	16.99
1988	13.70	13.61	12.18	15.16	12.16	14.80	12.96	12.38	13.43	13.05
1989	17.66	17.89	15.96	18.31	16.29	17.89	16.09	16.61	17.06	16.72
1990	20.23	20.75	19.26	22.46	20.36	23.43	19.55	18.54	20.40	20.32
1991	18.47	18.49	15.37	20.29	14.62	20.81	14.91	15.22	16.99	16.77
1992	18.41	18.02	15.26	19.98	15.85	19.61	14.39	16.35	16.87	16.66
1993	16.23	15.87	13.74	17.79	13.77	16.64	12.46	14.21	14.78	14.65
1994	15.40	14.99	13.68	16.32	14.12	15.66	12.21	13.97	14.00	14.34
1995	16.58	16.73	15.64	17.40	W	16.94	13.86	W	15.36	16.02
1996	20.71	21.33	19.14	21.27	19.28	19.43	17.73	19.22	18.94	19.65
1997	18.81	18.85	16.72	19.43	15.16	18.59	15.33	15.24	16.26	17.51
1998	12.11	12.56	10.49	12.97	8.87	12.52	9.31	9.09	10.20	11.21
1999	17.46	17.20	15.89	17.32	17.65	19.14	14.33	17.15	15.90	16.84
2000	27.90	29.04	25.39	28.70	24.62	27.21	24.45	24.72	25.56	26.77
2001	23.25	24.25	18.89	24.85	18.98	23.30	18.01	18.89	19.73	21.04
2002	24.09	24.64	21.60	25.38	23.92	24.50	20.13	23.38	22.18	22.93
2003	28.22	28.89	24.83	29.40	25.03	28.76	23.81	25.17	25.36	26.21
2004	37.26	37.73	31.55	38.71	34.08	37.30	31.78	33.08	33.95	33.58
2005										
January	38.20	W	31.51	44.43	38.52	W	34.35	36.03	37.51	34.34
February	42.77	W	33.21	48.24	40.11	42.58	37.82	39.37	41.07	37.30
March	48.06	47.05	39.32	53.76	42.67	53.98	42.94	43.00	45.71	42.96
April	48.46	50.25	40.43	51.72	45.68	W	43.01	43.71	45.34	42.45
May	45.35	W	40.31	49.59	44.09	W	41.78	43.65	44.44	41.46
June	50.91	52.64	44.83	55.81	53.37	W	47.06	50.98	51.11	46.19
July	54.88	W	46.74	59.03	W	57.71	49.28	54.95	53.46	50.37
August	62.16	55.44	50.54	65.78	W	64.87	57.54	57.34	59.86	54.70
September	60.64	63.89	52.19	63.73	W	W	62.43	W	60.70	55.52
October	54.80	W	48.62	60.89	W	60.09	51.19	49.61	54.61	51.10
November	52.01	49.49	43.22	56.11	W	W	46.98	49.88	50.88	46.93
December	53.74	55.82	45.83	59.33	W	—	48.22	48.77	52.26	47.67
2005	52.48	51.89	43.00	55.95	47.96	54.48	46.39	47.21	49.60	45.79
2006										
January	59.28	60.78	50.21	63.73	W	W	52.56	52.65	56.14	52.32
February	57.55	53.07	48.33	60.20	W	W	50.93	53.66	54.39	49.19
March	60.07	54.10	50.16	64.05	W	63.13	56.29	55.84	58.34	51.87
April	W	62.26	57.12	71.85	W	W	62.93	61.12	65.06	59.75
May	66.95	66.17	55.62	70.83	65.35	68.98	61.70	63.45	65.31	60.81
June	67.10	63.43	55.07	69.96	65.87	69.34	60.87	63.99	64.69	59.04
July	70.81	69.24	60.24	75.63	W	W	64.60	61.76	67.61	64.23
August	68.94	65.45	59.97	72.67	54.21	—	60.48	56.14	62.58	62.76
September	56.89	55.49	52.01	62.74	53.27	W	52.02	52.13	55.87	53.58
October	54.00	52.38	47.64	58.62	52.19	W	48.97	50.62	52.73	48.86
November	57.67	56.16	48.13	61.20	48.43	W	48.54	49.57	53.07	50.26
December	58.28	53.99	50.09	62.24	52.76	W	49.13	51.89	54.26	51.68
2006	62.23	59.77	52.91	65.69	56.09	66.03	55.80	56.02	59.18	55.35
2007										
January	52.04	48.98	43.27	56.03	W	53.57	44.79	50.06	50.92	45.31
February	55.18	57.10	47.47	58.32	W	—	49.80	52.43	53.84	49.98
March	60.34	58.44	50.21	64.88	W	62.04	52.01	56.22	57.79	52.91
April	65.45	58.26	54.36	69.72	W	W	56.48	58.82	62.32	56.42
May	65.85	62.06	55.60	71.40	W	W	57.47	63.71	63.77	57.78
June	69.63	67.21	59.91	75.55	W	W	61.01	65.45	67.05	61.12
July	74.18	70.77	64.61	79.08	W	76.35	66.02	70.75	72.04	66.48
August	68.38	70.46	61.80	74.08	W	W	63.79	70.97	68.86	64.18
September	75.62	70.66	65.95	80.10	W	W	68.99	77.63	75.30	68.38
October	80.20	79.10	72.04	88.88	W	W	74.87	85.03	82.10	73.38
November	90.85	W	79.13	94.71	86.74	W	83.61	84.11	87.15	80.07
December	88.27	90.11	80.49	96.18	81.45	W	80.57	81.14	86.61	77.78
2007	67.80	67.93	61.35	76.64	W	69.96	64.10	69.93	69.58	62.69

Dash (—) = No data reported.

W = Withheld to avoid disclosure of individual company data.

^a Free on Board. See Glossary.

^b Includes Bahrain, Iran, Iraq, Kuwait, Qatar, Saudi Arabia, and United Arab Emirates.

^c Includes Algeria, Angola (January 2007-present), Ecuador (1983-1992), Indonesia, Iran, Iraq, Kuwait, Libya, Nigeria, Qatar, Saudi Arabia, United Arab Emirates and Venezuela. In addition, it included Gabon in 1983-1995.

Notes: Values through 1980 reflect the month of reporting; values since then reflect the month of acquisition, which can be the month of landing, or sometime between those events. Prices for crude oil can be determined at a time other than the acquisition date. See the Explanatory Notes section for additional detail.

Sources: Energy Information Administration, Form FEA-F701-M-0, "Transfer Pricing Report," January 1978 through December 1978; Form ERA-51, "Transfer Pricing Report," January 1979 through September 1982; Form EP-51, "Monthly Foreign Crude Oil Transaction Report," October 1982 through June 1984; Form EIA-856, "Monthly Foreign Crude Oil Acquisition Report," July 1984 to present.

Table 22. Landed Costs of Imported Crude Oil by Selected Country
(Dollars per Barrel)

Year Month	Selected Countries								Persian Gulf ^a	Total OPEC ^b	Non OPEC
	Angola	Canada	Colombia	Mexico	Nigeria	Saudi Arabia	United Kingdom	Venezuela			
1978	14.07	14.41	-	13.56	14.88	13.94	14.53	12.84	14.01	14.34	14.38
1979	21.06	20.22	-	20.77	22.97	18.95	22.97	17.65	20.42	21.29	22.10
1980	34.76	30.11	W	31.77	37.15	29.80	35.68	25.92	30.59	33.56	33.99
1981	36.84	32.32	-	33.70	39.66	34.20	37.29	29.91	34.61	36.60	36.14
1982	33.08	27.15	-	28.63	36.16	34.99	34.25	24.93	34.94	34.81	31.47
1983	29.31	25.63	-	25.78	30.85	29.27	30.87	22.94	29.37	29.84	28.08
1984	28.49	26.56	-	26.85	30.36	29.20	29.45	25.19	29.07	29.06	28.14
1985	27.39	25.71	-	25.63	28.96	24.72	28.36	24.43	25.50	26.86	26.53
1986	14.09	13.43	12.85	12.17	15.29	12.84	14.63	11.52	12.92	13.46	13.52
1987	18.20	17.04	18.43	16.69	19.32	16.81	18.78	15.76	17.47	17.64	17.66
1988	14.48	13.50	14.47	12.58	15.88	13.37	15.82	13.66	13.51	14.18	13.96
1989	18.36	16.81	18.10	16.35	19.19	17.34	18.74	16.78	17.34	17.78	17.54
1990	21.51	20.48	22.34	19.64	23.33	21.82	22.65	20.31	20.55	21.23	20.98
1991	19.90	17.16	19.55	15.89	21.39	17.22	21.37	15.92	17.34	18.08	17.93
1992	19.36	17.04	18.46	15.60	20.78	17.48	20.63	15.13	17.58	17.81	17.67
1993	17.40	15.27	16.54	14.11	18.73	15.40	17.92	13.39	15.26	15.68	15.78
1994	16.36	14.83	15.80	14.09	17.21	15.11	16.64	13.12	15.00	15.08	15.29
1995	17.66	16.65	17.45	16.19	18.25	16.84	17.91	14.81	16.78	16.61	16.95
1996	21.86	19.94	22.02	19.64	21.95	20.49	20.88	18.59	20.45	20.14	20.47
1997	20.24	17.63	19.71	17.30	20.64	17.52	20.64	16.35	17.44	17.73	18.45
1998	13.37	11.62	13.26	11.04	14.14	11.16	13.55	10.16	11.18	11.46	12.22
1999	18.37	17.54	18.09	16.12	17.63	17.48	18.26	15.58	17.37	16.94	17.51
2000	29.57	26.69	29.68	26.03	30.04	26.58	29.26	26.05	26.77	27.29	27.80
2001	25.13	20.72	25.88	19.37	26.55	20.98	25.32	19.81	20.73	21.52	22.17
2002	25.43	22.98	25.28	22.09	26.45	24.77	26.35	21.93	24.13	23.83	23.97
2003	30.14	26.76	30.55	25.48	31.07	27.50	30.62	25.70	27.54	27.70	27.68
2004	39.62	34.51	39.03	32.25	40.95	37.11	39.28	33.79	36.53	36.84	35.29
2005											
January	42.58	34.33	44.23	32.37	46.53	40.60	45.67	36.62	39.38	40.48	36.49
February	44.39	36.07	W	33.52	49.97	43.46	44.50	39.05	42.92	43.31	38.13
March	50.99	41.28	48.78	39.72	55.46	46.33	53.49	44.60	45.86	47.58	44.30
April	50.45	40.37	49.93	40.72	53.61	47.27	51.40	43.95	46.01	47.19	43.62
May	48.49	39.29	47.78	40.78	51.32	46.78	49.98	43.70	46.18	46.61	42.46
June	53.09	43.10	53.39	45.20	57.67	53.14	53.16	48.44	52.45	52.96	47.05
July	57.18	50.71	55.11	46.95	60.86	57.51	59.58	50.88	56.50	55.93	51.83
August	63.78	54.43	59.03	50.95	67.35	59.61	62.41	58.30	59.20	61.10	55.96
September	61.88	53.33	62.64	52.40	65.20	56.22	64.26	62.33	56.29	60.84	56.01
October	56.99	51.29	58.27	49.21	62.35	54.06	61.78	52.79	52.83	55.75	53.15
November	54.16	48.79	52.20	43.62	59.34	52.28	58.63	49.01	51.25	53.00	49.06
December	57.69	45.46	54.80	45.95	62.07	53.84	W	50.57	53.12	54.76	49.22
2005	54.31	44.73	53.42	43.47	57.55	50.31	55.28	47.87	49.68	51.36	47.31
2006											
January	61.35	47.43	61.95	51.30	65.91	56.23	67.33	53.93	55.70	58.10	53.18
February	61.48	44.72	55.99	49.48	63.03	56.26	63.01	52.97	55.16	56.72	50.14
March	62.44	46.59	55.89	51.05	67.04	58.89	65.21	57.70	57.98	60.38	52.74
April	70.68	56.61	64.06	58.02	73.72	62.92	71.35	63.81	62.49	65.76	60.99
May	68.62	63.47	68.80	56.37	72.93	65.10	71.29	62.63	64.26	66.09	63.14
June	68.64	61.14	66.06	55.91	72.70	66.49	71.12	62.65	65.81	67.16	62.03
July	72.89	64.69	70.94	61.26	77.43	65.50	74.59	66.19	65.62	69.21	66.52
August	71.47	63.77	66.67	60.78	74.94	62.11	W	62.15	62.11	65.49	64.81
September	60.38	55.22	57.25	52.78	65.21	56.29	W	53.94	55.80	57.86	56.59
October	57.25	47.83	55.50	48.33	60.90	54.00	59.70	50.74	53.48	54.98	50.89
November	59.49	47.83	56.06	48.91	62.88	52.57	58.67	50.75	52.43	54.77	51.44
December	60.46	50.91	56.91	50.93	63.94	54.05	58.69	50.95	53.95	56.21	52.92
2006	64.85	53.90	62.13	53.76	68.26	59.19	67.44	57.37	58.92	61.21	57.14
2007											
January	53.12	46.86	52.22	44.32	58.55	51.21	56.59	47.20	50.65	52.81	47.56
February	57.78	50.25	59.08	48.45	61.16	54.94	59.30	51.97	54.18	56.06	51.69
March	61.91	52.58	59.37	51.07	66.47	58.22	65.96	54.34	57.49	59.60	54.71
April	67.78	54.60	61.77	55.16	71.15	61.53	65.92	58.67	60.98	63.73	57.43
May	67.51	56.46	63.70	56.40	72.99	66.15	W	60.17	65.02	66.38	58.91
June	72.40	57.54	67.87	60.68	77.15	69.53	W	63.24	68.18	69.58	61.65
July	76.73	62.66	73.15	65.46	80.84	72.37	77.73	67.95	71.29	73.63	66.95
August	70.28	64.10	72.72	62.52	76.67	74.11	W	65.64	72.79	71.73	65.76
September	77.76	66.76	77.32	66.55	81.96	80.60	79.48	78.56	77.37	69.42	69.42
October	81.92	67.36	79.74	72.68	90.13	84.73	81.77	76.74	84.29	83.58	73.62
November	92.56	76.60	80.74	79.70	95.54	86.92	W	85.23	86.17	88.53	80.39
December	90.96	69.62	94.68	81.53	97.88	83.72	94.58	82.55	84.00	88.30	79.02
2007	71.27	60.38	70.91	62.31	78.01	70.78	72.47	66.13	69.83	71.14	63.96

Dash (-) = No data reported.

W = Withheld to avoid disclosure of individual company data.

^a Includes Bahrain, Iran, Iraq, Kuwait, Qatar, Saudi Arabia, and United Arab Emirates.

^b Includes Algeria, Angola (January 2007-present), Ecuador (1983-1992), Indonesia, Iran, Iraq, Kuwait, Libya, Nigeria, Qatar, Saudi Arabia, United Arab Emirates and Venezuela. In addition, it included Gabon in 1983-1995.

Notes: Values through 1980 reflect the month of reporting; values since then reflect the month of acquisition, which can be the month of loading, the month of landing, or sometime between those events. Prices for crude oil can be determined at a time other than the acquisition date. See the Explanatory Notes section for additional detail.

Sources: Energy Information Administration, Form FEA-F701-M-0, "Transfer Pricing Report," January 1978 through December 1978; Form ERA-51, "Transfer Pricing Report," January 1979 through September 1982; Form EP-51, "Monthly Foreign Crude Oil Transaction Report," October 1982 through June 1984; Form EIA-856, "Monthly Foreign Crude Oil Acquisition Report," July 1984 to present.

Table 23. F.O.B.^a Costs of Imported Crude Oil by API Gravity

(Dollars per Barrel)

Year or Month	20.0 or Less	20.1 to 25.0	25.1 to 30.0	30.1 to 35.0	35.1 to 40.0	40.1 to 45.0	45.1 or Greater
1978	11.98	11.74	12.51	13.06	13.62	14.00	14.01
1979	14.43	18.54	19.91	19.54	21.24	21.65	19.77
1980	23.09	28.76	30.72	30.31	34.33	35.39	36.13
1981	26.70	31.20	33.61	34.38	36.85	38.42	38.59
1982	23.08	25.82	31.48	33.56	34.29	34.82	34.48
1983	21.77	24.27	27.38	29.04	29.74	30.10	30.12
1984	24.10	25.31	27.22	28.55	29.18	29.40	28.02
1985	23.45	24.27	24.86	26.46	27.43	27.79	26.90
1986	10.51	10.96	12.25	12.83	13.83	14.19	13.76
1987	15.21	15.37	15.76	17.24	17.99	18.03	17.37
1988	11.92	11.65	12.48	13.82	14.38	14.89	15.25
1989	14.00	14.89	16.95	17.50	18.09	18.23	18.05
1990	15.98	18.00	20.54	20.77	22.19	22.78	22.28
1991	11.91	13.72	16.33	17.67	20.15	19.69	20.85
1992	11.83	13.96	16.74	18.02	19.50	19.58	20.05
1993	11.33	12.22	15.14	15.44	17.04	17.53	17.61
1994	11.43	12.19	14.45	14.93	15.91	15.70	16.11
1995	13.35	13.93	16.14	16.19	17.25	17.30	17.32
1996	16.01	17.26	19.90	20.04	21.20	21.00	21.59
1997	13.12	14.94	17.49	17.61	19.37	19.88	19.77
1998	7.00	8.95	10.77	11.73	12.91	13.12	12.92
1999	12.13	14.49	17.07	17.33	18.03	18.81	17.00
2000	21.81	23.75	26.49	27.09	28.77	29.55	29.89
2001	16.17	17.23	21.84	21.60	23.84	24.80	25.72
2002	18.78	20.51	23.48	24.20	24.92	25.20	25.16
2003	21.88	24.09	25.65	27.49	28.67	29.35	28.64
2004	28.95	30.53	33.65	35.57	38.51	39.90	39.26
2005							
January	30.41	30.37	37.16	37.88	43.30	46.22	43.42
February	32.28	34.00	40.39	42.34	46.53	45.32	W
March	37.51	38.25	46.02	47.86	52.47	53.61	W
April	36.49	38.74	44.13	46.89	51.03	52.33	W
May	37.36	38.22	42.25	45.66	49.32	49.55	-
June	41.12	42.65	48.54	52.01	54.63	54.92	54.97
July	44.28	46.13	52.53	55.52	58.56	57.07	57.83
August	50.13	50.67	61.34	60.10	64.39	65.81	-
September	51.90	51.98	60.48	60.09	62.96	63.56	W
October	43.60	46.66	51.27	56.30	59.35	59.07	-
November	40.45	42.62	46.81	54.64	55.78	55.69	W
December	42.38	43.39	51.63	54.27	57.02	59.75	58.28
2005	40.54	41.52	49.26	50.82	54.65	56.47	52.83
2006							
January	45.02	47.53	55.35	58.83	62.71	62.79	60.57
February	42.75	46.05	53.71	56.05	59.50	61.05	57.32
March	48.73	49.03	56.58	58.34	62.32	63.01	59.61
April	56.96	56.03	62.14	65.71	68.89	71.38	W
May	56.84	57.14	64.14	67.04	70.02	70.35	W
June	55.56	55.68	62.72	66.01	69.83	68.93	70.25
July	59.08	59.90	66.29	69.65	73.75	73.46	73.99
August	56.55	58.78	60.27	65.17	70.61	72.10	69.51
September	47.21	49.38	54.49	57.67	61.27	64.19	62.02
October	43.41	45.79	51.61	53.62	57.29	58.74	56.11
November	43.74	46.17	53.28	54.50	59.29	59.94	56.43
December	44.92	47.33	53.32	56.23	61.03	61.47	58.56
2006	50.19	51.62	58.25	60.27	64.36	66.43	64.85
2007							
January	40.07	42.28	47.35	52.13	54.95	55.48	55.48
February	45.49	46.90	53.12	55.22	57.62	60.40	59.06
March	46.57	49.97	57.90	58.96	62.57	64.76	66.95
April	50.12	53.09	59.49	62.55	67.57	67.65	68.59
May	51.84	55.22	61.55	64.55	68.91	67.64	68.04
June	55.70	59.26	66.13	67.23	72.07	73.34	74.71
July	59.79	63.08	71.79	73.15	77.16	77.86	77.98
August	57.68	61.15	67.02	72.61	73.30	73.16	72.03
September	60.76	65.26	73.18	79.09	79.35	79.37	W
October	66.56	71.13	81.77	85.00	86.17	85.43	85.31
November	74.23	77.49	85.62	88.76	92.03	92.52	W
December	70.73	74.57	86.46	88.33	92.14	95.12	W
2007	56.69	60.14	69.31	71.44	73.46	74.27	70.10

Dash (-) = No data reported.

W = Withheld to avoid disclosure of individual company data.

^a Free on Board. See Glossary.

Notes: Values through 1980 reflect the month of reporting; values since then reflect the month of acquisition, which can be the month of loading, the month of landing, or sometime between those events. Prices for crude oil can be determined at a time other than the acquisition date. See the Explanatory Notes section for additional detail.

Sources: Energy Information Administration, Form FEA-F701-M-0, "Transfer Pricing Report," January 1978 through December 1978; Form ERA-51, "Transfer Pricing Report," January 1979 through September 1982; Form EP-51, "Monthly Foreign Crude Oil Transaction Report," October 1982 through June 1984; Form EIA-856, "Monthly Foreign Crude Oil Acquisition Report," July 1984 to present.

Table 24. Landed Costs of Imported Crude Oil by API Gravity
(Dollars per Barrel)

Year Month	20.0 or Less	20.1 to 25.0	25.1 to 30.0	30.1 to 35.0	35.1 to 40.0	40.1 to 45.0	45.1 or Greater
1978	12.75	13.11	13.76	14.10	14.69	14.87	15.16
1979	15.57	20.05	20.88	21.01	22.61	23.06	21.23
1980	24.54	29.65	31.83	31.73	35.81	36.85	37.57
1981	27.94	32.00	34.86	35.71	38.36	39.78	39.97
1982	24.17	26.46	32.62	34.76	35.43	35.78	35.81
1983	23.17	24.95	28.62	30.25	30.96	31.28	31.27
1984	25.08	25.97	28.38	29.58	30.16	30.16	29.05
1985	24.33	24.65	26.17	27.10	28.29	28.39	27.73
1986	11.30	11.49	13.28	13.59	14.99	14.80	15.37
1987	16.14	15.87	17.21	18.16	18.72	18.89	18.57
1988	12.75	12.11	13.54	14.35	15.21	15.74	16.24
1989	14.90	15.42	17.59	17.87	18.74	19.05	19.13
1990	16.82	18.54	21.59	21.18	22.47	23.47	23.41
1991	13.06	14.41	17.17	18.65	20.86	20.88	22.15
1992	12.89	14.58	17.39	18.50	20.11	20.55	20.95
1993	12.44	12.96	15.72	16.06	17.88	18.38	18.22
1994	12.42	12.93	15.10	15.61	16.65	16.64	16.91
1995	14.43	14.81	16.84	17.13	17.96	18.17	17.90
1996	17.18	18.11	20.53	20.87	21.74	21.71	22.28
1997	14.42	15.79	18.57	18.42	20.34	21.09	20.85
1998	8.19	9.73	11.81	12.31	13.73	14.40	14.38
1999	13.40	15.30	17.33	17.81	18.18	19.22	18.48
2000	23.49	24.71	27.60	27.91	29.99	30.37	31.10
2001	17.66	18.14	23.29	22.21	24.86	26.59	26.49
2002	20.59	21.33	24.40	24.91	25.73	26.49	25.96
2003	23.87	25.15	27.78	28.78	29.95	30.73	30.90
2004	30.96	31.92	35.99	37.94	39.82	41.25	41.59
2005							
January	32.82	32.22	38.86	41.14	44.54	47.69	47.75
February	33.20	34.63	40.49	44.30	46.71	46.54	47.13
March	38.78	39.16	46.21	48.91	52.55	54.88	52.18
April	38.23	39.15	45.13	48.37	51.39	53.62	51.96
May	38.75	38.16	43.93	47.29	49.56	51.49	50.38
June	43.43	43.18	48.67	53.47	54.73	56.04	58.00
July	46.06	47.34	54.20	57.05	58.87	59.57	59.28
August	50.98	51.47	61.09	61.33	64.05	66.98	62.07
September	51.27	51.81	58.70	60.21	63.14	65.03	64.10
October	45.56	47.75	53.60	57.26	59.77	61.36	61.33
November	42.74	43.43	50.11	54.86	56.80	57.96	60.94
December	44.84	43.79	52.13	56.33	56.77	61.15	61.26
2005	42.20	42.24	49.94	52.18	54.95	58.38	56.43
2006							
January	46.66	47.99	55.69	59.32	61.86	65.90	64.01
February	44.64	46.60	54.48	57.63	58.33	63.28	62.14
March	49.96	49.22	56.75	60.04	62.71	65.33	64.58
April	58.10	55.97	62.61	66.03	69.79	73.00	72.25
May	58.33	58.52	64.45	67.11	70.12	72.10	68.38
June	57.80	57.32	64.80	67.49	69.63	71.47	71.06
July	61.46	61.50	67.01	69.89	75.48	75.30	75.77
August	58.72	60.07	63.82	67.00	71.66	73.64	71.01
September	49.47	50.99	57.71	59.61	62.66	66.46	64.00
October	45.15	47.22	53.01	55.82	57.67	60.83	60.58
November	45.67	47.20	52.71	55.89	58.97	61.57	61.23
December	47.17	48.52	54.61	57.11	60.90	63.37	60.61
2006	51.84	52.62	59.38	61.88	64.80	68.44	66.78
2007							
January	42.85	43.67	50.39	53.30	55.44	57.98	57.80
February	47.69	48.19	53.54	56.93	57.98	62.52	60.91
March	49.54	51.09	58.30	60.01	62.85	66.61	66.24
April	52.02	53.28	61.51	63.40	67.03	69.24	70.10
May	54.31	55.46	62.81	66.70	68.74	70.39	70.67
June	58.12	58.83	66.35	70.19	70.96	75.41	75.31
July	61.70	63.10	72.64	74.06	76.29	79.61	79.42
August	60.25	61.74	69.25	74.14	73.26	75.65	75.75
September	63.27	66.28	74.60	80.03	78.21	80.59	80.84
October	67.19	71.74	81.47	84.94	84.58	87.04	83.47
November	75.06	77.44	86.87	89.20	90.59	93.07	92.65
December	73.20	74.79	87.20	88.35	90.16	96.18	94.75
2007	59.01	60.64	68.95	72.03	73.17	75.68	73.57

Notes: Values through 1980 reflect the month of reporting; values since then reflect the month of acquisition, which can be the month of loading, the month of landing, or sometime between those events. Prices for crude oil can be determined at a time other than the acquisition date. See the Explanatory Notes section for additional detail.

Sources: Energy Information Administration, Form FEA-F701-M-0, "Transfer Pricing Report," January 1978 through December 1978; Form ERA-51, "Transfer Pricing Report," January 1979 through September 1982; Form EP-51, "Monthly Foreign Crude Oil Transaction Report," October 1982 through June 1984; Form EIA-856, "Monthly Foreign Crude Oil Acquisition Report," July 1984 to present.

Table 25. Percentages of Total Imported Crude Oil by API Gravity
(Percent by Interval)

Year Month	20.0 or Less	20.1 to 25.0	25.1 to 30.0	30.1 to 35.0	35.1 to 40.0	40.1 to 45.0	45.1 or Greater
1978	1.26	3.57	7.93	38.79	31.66	13.48	3.31
1979	1.65	3.96	8.45	38.98	30.64	13.36	2.96
1980	1.70	6.18	9.25	38.43	27.02	13.56	3.85
1981	2.19	8.88	9.46	37.37	26.60	12.53	2.98
1982	3.39	14.90	11.72	35.58	23.76	8.44	2.20
1983	3.91	20.40	15.14	24.95	23.63	7.74	4.23
1984	6.48	20.52	11.59	21.05	25.75	8.12	6.48
1985	7.62	20.46	11.19	27.14	24.93	4.02	4.65
1986	5.54	19.36	14.12	27.49	25.74	3.65	4.11
1987	4.04	19.68	16.88	26.91	24.79	3.87	3.85
1988	3.52	18.27	15.99	30.72	24.45	4.04	3.02
1989	2.55	14.39	16.80	36.27	23.79	3.55	2.64
1990	3.64	14.96	18.13	34.44	23.21	2.94	2.67
1991	3.76	16.02	20.79	34.84	20.94	2.11	1.55
1992	4.05	17.64	22.41	31.38	20.49	3.00	1.04
1993	4.52	18.79	19.24	32.49	20.99	2.59	1.39
1994	3.80	18.98	18.46	30.77	23.37	2.75	1.87
1995	4.52	18.38	17.04	31.51	23.81	2.98	1.76
1996	4.58	20.88	14.69	32.92	23.51	1.95	1.47
1997	6.05	21.88	13.33	34.43	21.28	1.77	1.27
1998	5.84	20.29	13.99	35.62	20.81	1.88	1.57
1999	4.76	17.78	14.18	36.54	21.46	3.72	1.57
2000	6.21	18.88	13.41	36.90	19.83	3.44	1.35
2001	7.97	20.78	11.60	36.10	19.63	2.71	1.21
2002	8.28	22.29	11.44	35.28	18.29	2.67	1.75
2003	8.29	24.25	9.97	35.60	17.19	2.70	1.99
2004	11.13	23.70	8.18	34.57	17.68	2.10	2.64
2005							
January	12.20	24.98	11.32	30.47	16.64	2.44	1.94
February	11.51	26.19	8.23	32.31	16.50	2.41	2.84
March	12.60	24.19	8.10	32.07	17.72	2.86	2.47
April	11.87	23.06	8.85	35.67	16.01	2.03	2.51
May	11.66	23.15	7.43	35.90	16.64	3.15	2.07
June	12.03	23.00	8.44	31.14	17.79	3.66	3.95
July	12.51	21.69	8.95	30.47	17.45	5.58	3.35
August	13.17	23.99	13.09	24.54	19.46	3.83	1.91
September	11.89	19.91	10.75	30.65	17.06	7.26	2.49
October	10.83	20.61	12.14	31.72	17.64	5.25	1.81
November	10.06	21.68	13.64	34.54	14.91	3.06	2.10
December	12.76	21.40	11.82	32.79	15.23	2.94	3.05
2005	11.94	22.83	10.20	31.87	16.92	3.68	2.55
2006							
January	12.89	23.15	9.07	32.64	16.11	3.13	3.00
February	12.92	26.25	9.59	26.89	17.40	5.47	1.47
March	13.51	23.10	10.48	30.42	15.77	3.96	2.74
April	11.78	23.10	12.83	30.97	12.65	6.16	2.52
May	12.17	22.96	11.82	28.17	14.48	8.36	2.05
June	11.29	24.14	10.26	27.21	16.71	6.66	3.73
July	12.62	23.42	13.58	25.12	15.12	7.15	2.99
August	14.77	22.21	11.45	26.61	15.12	6.36	3.49
September	13.49	21.86	12.14	26.72	16.40	6.67	2.73
October	14.36	22.19	10.61	27.52	16.28	5.99	3.05
November	13.70	23.46	9.75	29.95	16.75	4.65	1.74
December	12.91	23.73	12.37	26.49	16.00	5.30	3.20
2006	13.04	23.28	11.18	28.22	15.73	5.82	2.74
2007							
January	10.46	22.34	12.88	26.74	17.15	6.58	3.85
February	12.26	22.96	10.10	30.82	14.64	4.83	4.39
March	12.30	23.57	9.60	31.11	15.15	5.95	2.31
April	10.85	21.63	10.19	30.54	17.47	5.85	3.47
May	11.17	24.46	10.05	26.46	18.04	5.34	4.47
June	10.02	25.52	10.09	29.09	16.99	5.67	2.63
July	11.00	26.79	11.22	24.97	15.89	6.15	3.97
August	13.27	20.75	13.06	26.75	17.40	6.48	2.29
September	13.62	20.06	14.23	28.05	18.21	5.39	0.45
October	12.79	20.90	13.21	28.62	18.73	4.06	1.69
November	10.01	26.18	11.71	30.14	15.68	4.56	1.73
December	12.99	21.96	7.29	33.45	14.91	6.09	3.31
2007	11.72	23.12	11.18	28.86	16.71	5.57	2.84

Notes: Values through 1980 reflect the month of reporting; values since then reflect the month of acquisition, which can be the month of loading, the month of landing, or sometime between those events. Prices for crude oil can be determined at a time other than the acquisition date. See the Explanatory Notes section for additional detail.

Sources: Energy Information Administration, Form FEA-F701-M-0, "Transfer Pricing Report," January 1978 through December 1978; Form ERA-51, "Transfer Pricing Report," January 1979 through September 1982; Form EP-51, "Monthly Foreign Crude Oil Transaction Report," October 1982 through June 1984; Form EIA-856, "Monthly Foreign Crude Oil Acquisition Report," July 1984 to present.

Table 26. F.O.B.^a Costs of Imported Crude Oil for Selected Crude Streams
(Dollars per Barrel)

Year Quarter Month	Angolan Cabinda	Canadian Bow River	Canadian Lloydminster	Ecuadorian Oriente	Gabon Rabi-Kouanga
1978 Average	13.32	—	—	12.87	—
1979 Average	20.35	—	—	27.59	—
1980 Average	33.24	—	W	34.51	—
1981 Average	35.55	W	W	32.66	—
1982 Average	31.86	W	W	32.36	—
1983 Average	28.14	W	24.54	28.22	—
1984 Average	27.58	W	24.70	28.16	—
1985 Average	26.30	24.55	23.79	26.12	—
1986 Average	13.39	11.47	12.77	13.32	—
1987 Average	17.31	15.63	15.12	16.53	—
1988 Average	14.52	11.82	11.28	12.96	—
1989 Average	17.15	14.94	W	16.26	—
1990 Average	W	18.57	18.50	W	—
1991 Average	W	13.44	13.51	16.04	18.21
1992 Average	18.46	14.04	W	17.60	19.01
1993 Average	15.65	12.76	W	14.57	16.56
1994 Average	15.15	12.86	W	13.70	15.67
1995 Average	16.37	14.70	14.44	16.29	17.08
1996 Average	20.44	18.19	17.14	18.84	20.97
1997 Average	17.93	15.37	14.29	17.95	18.75
1998 Average	11.59	W	9.18	11.56	12.44
1999 Average	17.05	W	15.19	13.67	16.95
2000 Average	27.46	22.44	22.94	26.85	28.35
2001 Average	22.72	17.06	16.77	18.99	23.99
2002 Average	24.02	20.22	20.79	23.46	24.27
2003 Average	28.47	23.32	W	26.67	29.13
2004 Average	W	29.64	29.31	W	37.29
2005 Average	50.70	38.78	35.13	44.65	53.82
2006					
January	W	41.22	38.86	—	W
February	W	33.92	32.20	W	W
March	—	W	36.07	W	W
1st Quarter					
Average	W	38.22	35.35	W	W
April	—	W	50.01	W	W
May	—	60.38	57.66	W	W
June	—	54.98	52.45	—	—
2nd Quarter					
Average	—	55.24	52.36	W	W
July	W	W	57.20	W	W
August	W	58.86	55.91	—	W
September	W	W	41.77	W	W
3rd Quarter					
Average	62.74	54.69	52.81	W	W
October	52.89	39.50	36.55	W	W
November	W	41.08	38.57	—	W
December	59.10	45.55	43.32	W	W
4th Quarter					
Average	55.73	42.03	39.89	W	W
2006 Average	58.13	47.75	44.55	56.04	64.87
2007					
January	W	40.98	38.27	W	W
February	W	W	44.00	W	—
March	W	W	45.99	—	W
1st Quarter					
Average	55.56	W	42.94	W	W
April	W	W	44.01	—	W
May	W	50.05	48.09	W	W
June	—	W	47.16	—	W
2nd Quarter					
Average	64.79	49.32	46.55	W	W
July	—	W	52.14	W	W
August	—	56.66	W	—	W
September	—	W	W	—	W
3rd Quarter					
Average	—	W	52.50	W	W
October	—	57.64	54.83	—	—
November	W	W	60.95	—	—
December	W	54.61	52.21	—	W
4th Quarter					
Average	W	60.97	56.35	—	W
2007 Average	64.60	52.38	48.54	W	71.27

See footnotes at end of table.

Table 26. F.O.B.^a Costs of Imported Crude Oil for Selected Crude Streams

(Dollars per Barrel) — Continued

Year Quarter Month	Mexican Mayan	Mexican Olmeca	Nigerian Forcados Blend	Venezuelan Furrial	Venezuelan Leona
1978 Average	—	—	—	—	—
1979 Average	21.50	—	—	—	—
1980 Average	28.73	—	—	—	—
1981 Average	30.82	—	38.19	—	32.94
1982 Average	25.29	—	34.78	—	W
1983 Average	23.99	—	29.55	—	W
1984 Average	25.35	—	29.04	—	—
1985 Average	24.23	—	27.78	—	W
1986 Average	10.93	—	14.32	—	11.14
1987 Average	15.72	—	18.97	—	16.27
1988 Average	11.26	13.63	14.63	—	13.95
1989 Average	14.71	18.69	17.87	W	16.01
1990 Average	17.29	23.64	21.47	22.48	20.44
1991 Average	13.02	20.08	20.09	16.84	15.80
1992 Average	13.42	19.55	19.90	16.09	16.65
1993 Average	12.03	16.98	17.81	13.78	12.97
1994 Average	12.39	16.03	16.52	14.08	12.00
1995 Average	14.37	17.32	17.43	15.98	13.58
1996 Average	17.43	21.56	21.45	20.42	17.13
1997 Average	14.97	19.67	19.68	17.73	14.76
1998 Average	8.75	13.14	13.39	11.54	8.96
1999 Average	14.20	17.78	15.26	17.99	13.71
2000 Average	23.31	28.92	30.29	27.48	25.70
2001 Average	16.83	23.94	24.52	W	19.98
2002 Average	20.79	24.93	25.88	W	21.34
2003 Average	24.14	29.02	29.12	—	W
2004 Average	30.11	W	35.52	—	33.96
2005 Average	40.69	54.34	55.71	—	49.81
2006					
January	47.80	61.91	W	—	W
February	45.97	W	—	—	W
March	48.62	W	—	—	W
1st Quarter					
Average	47.47	60.78	W	—	W
April	55.11	W	—	—	W
May	55.32	W	—	—	W
June	53.41	W	—	—	W
2nd Quarter					
Average	54.59	W	—	—	W
July	57.83	W	—	—	W
August	58.75	69.47	—	—	W
September	50.38	W	—	—	W
3rd Quarter					
Average	55.83	68.78	—	—	W
October	46.56	W	—	—	W
November	46.41	57.96	—	—	W
December	47.87	61.42	—	—	W
4th Quarter					
Average	46.92	59.42	—	—	W
2006 Average	51.29	64.06	W	—	W
2007					
January	42.09	W	—	—	W
February	46.00	W	—	—	W
March	48.23	W	—	—	W
1st Quarter					
Average	45.62	W	—	—	W
April	52.33	66.00	—	—	W
May	54.09	66.16	—	—	W
June	58.61	W	—	—	W
2nd Quarter					
Average	55.05	67.25	—	—	W
July	63.40	W	—	—	W
August	60.65	W	—	—	W
September	64.82	W	—	—	W
3rd Quarter					
Average	63.01	W	—	—	W
October	70.98	W	W	—	W
November	77.78	92.55	—	—	W
December	77.53	92.64	W	—	W
4th Quarter					
Average	75.54	90.09	93.72	—	W
2007 Average	59.96	72.12	93.72	—	W

Dash (—) = No data reported.

W = Withheld to avoid disclosure of individual company data.

^a Free on Board. See Glossary.

Notes: Values through 1980 reflect the month of reporting; values since then reflect the month of acquisition, which can be the month of loading, the month of landing, or sometime between those events. Prices for crude oil can be determined at a time other than the acquisition date. See the Explanatory Notes section for additional detail.

Sources: Energy Information Administration, Form FEA-F701-M-0, "Transfer Pricing Report," January 1978 through December 1978; Form ERA-51, "Transfer Pricing Report," January 1979 through September 1982; Form EP-51, "Monthly Foreign Crude Oil Transaction Report," October 1982 through June 1984; Form EIA-856, "Monthly Foreign Crude Oil Acquisition Report," July 1984 to present.

Table 27. Landed Costs of Imported Crude Oil for Selected Crude Streams

(Dollars per Barrel)

Year Quarter Month	Angolan Cabinda	Canadian Bow River Heavy	Canadian Lloydminster	Ecuadorian Oriente	Gabon Rabi-Kouanga	Mexican Mayan	Mexican Olmeca
1978 Average	14.07	—	—	13.85	—	—	—
1979 Average	21.51	—	—	29.17	—	22.23	—
1980 Average	34.68	—	W	34.61	—	29.49	—
1981 Average	36.84	W	W	33.56	—	31.52	—
1982 Average	33.08	28.94	W	32.97	—	25.86	—
1983 Average	29.31	25.62	25.27	28.90	—	24.56	—
1984 Average	28.63	25.46	25.35	28.79	—	25.84	—
1985 Average	27.48	25.42	24.38	26.97	—	24.57	—
1986 Average	14.27	12.71	13.52	14.39	—	11.24	—
1987 Average	18.43	16.49	15.98	17.60	—	16.03	—
1988 Average	14.96	12.68	12.21	13.77	—	11.65	14.07
1989 Average	18.15	15.99	15.36	17.69	—	15.14	19.09
1990 Average	20.01	19.32	19.55	21.63	—	17.75	23.78
1991 Average	18.31	14.31	14.63	17.52	19.51	13.62	20.45
1992 Average	19.59	15.01	W	18.52	19.70	13.80	19.91
1993 Average	16.95	13.56	13.65	15.79	17.51	12.45	17.43
1994 Average	16.07	13.90	13.58	15.24	16.73	12.79	16.54
1995 Average	17.31	15.77	15.56	16.84	18.15	14.88	17.80
1996 Average	21.56	19.18	18.50	19.91	21.79	17.95	21.89
1997 Average	19.47	16.46	15.72	18.06	20.07	15.57	20.05
1998 Average	12.69	10.41	10.15	11.55	13.65	9.21	13.58
1999 Average	18.17	16.02	16.16	17.68	18.24	14.43	17.88
2000 Average	28.97	23.96	23.75	27.70	29.92	23.94	29.53
2001 Average	24.68	17.93	17.26	21.20	25.61	17.54	24.57
2002 Average	25.34	21.23	20.71	24.11	25.45	21.31	25.37
2003 Average	30.45	25.10	24.18	28.23	30.80	24.84	29.72
2004 Average	W	30.88	30.54	36.34	40.18	31.01	W
2005 Average	53.54	39.22	37.59	46.42	55.67	41.54	55.20
2006							
January	W	39.87	40.39	51.98	W	48.70	63.11
February	W	36.85	33.10	50.47	W	46.94	W
March	—	38.66	37.79	53.76	W	49.36	W
1st Quarter							
Average	W	38.44	36.86	52.10	W	48.36	61.77
April	—	50.34	51.89	60.98	W	55.81	W
May	—	60.46	57.83	64.13	W	55.97	W
June	—	55.61	53.45	64.28	W	54.22	W
2nd Quarter							
Average	—	55.04	54.52	62.89	72.70	55.31	W
July	W	59.97	59.06	67.95	W	58.68	74.46
August	67.24	59.54	57.84	63.29	W	59.55	70.43
September	W	49.44	43.14	55.53	W	51.05	62.83
3rd Quarter							
Average	65.94	56.36	53.32	61.00	W	56.56	69.50
October	55.60	41.42	38.47	51.38	W	47.27	W
November	W	41.70	40.51	50.03	W	47.21	59.07
December	61.74	45.52	45.31	52.30	W	48.76	62.39
4th Quarter							
Average	58.24	42.84	41.83	51.26	W	47.72	60.41
2006 Average	61.24	48.38	46.96	56.75	66.85	52.04	65.03
2007							
January	W	42.58	40.02	49.06	W	42.97	W
February	W	45.15	45.80	53.59	—	46.88	W
March	W	48.72	47.78	53.97	W	49.07	W
1st Quarter							
Average	57.50	45.41	44.69	52.24	W	46.46	W
April	W	47.96	45.77	57.73	W	53.14	66.85
May	W	49.76	48.60	58.54	W	54.87	67.10
June	—	51.33	48.42	64.94	W	59.28	W
2nd Quarter							
Average	67.00	49.57	47.88	60.90	W	55.79	68.10
July	W	56.23	53.04	68.73	W	64.25	W
August	—	56.41	54.09	W	W	61.34	W
September	W	56.92	54.57	W	W	65.41	W
3rd Quarter							
Average	W	56.51	53.66	69.26	W	63.76	W
October	—	58.67	55.98	75.33	—	71.63	W
November	W	69.58	61.71	82.36	—	78.31	93.48
December	W	57.28	57.62	84.31	W	78.91	93.78
4th Quarter							
Average	W	61.72	58.55	79.04	W	76.37	91.04
2007 Average	69.17	52.36	50.94	64.57	72.93	60.93	72.77

See footnotes at end of table.

Table 27. Landed Costs of Imported Crude Oil for Selected Crude Streams

(Dollars per Barrel) — Continued

Year Quarter Month	Nigerian Bonny Light	Nigerian Forcados Blend	Saudi Arabian Light	Saudi Arabian Medium	United Kingdom Brent	Venezuelan Furrial	Venezuelan Leona
1978 Average	15.04	—	14.04	—	—	—	—
1979 Average	27.11	—	19.18	—	23.26	—	—
1980 Average	38.58	—	29.57	—	34.57	—	—
1981 Average	39.25	40.15	34.32	32.74	37.58	—	33.60
1982 Average	36.45	35.57	35.65	32.56	34.53	—	W
1983 Average	31.06	30.46	30.95	29.16	31.26	—	W
1984 Average	30.46	30.11	30.61	29.09	29.89	—	—
1985 Average	28.98	28.65	25.35	W	28.49	—	W
1986 Average	15.00	14.52	13.06	W	14.64	—	11.80
1987 Average	19.26	19.65	17.88	W	18.71	—	16.81
1988 Average	16.02	15.41	14.04	13.05	15.84	—	14.50
1989 Average	19.38	18.86	17.96	16.83	18.83	16.78	16.68
1990 Average	23.21	22.71	22.49	20.98	24.40	23.26	21.28
1991 Average	21.57	21.13	18.49	17.04	21.65	17.69	16.40
1992 Average	20.85	20.67	18.54	17.14	20.68	16.80	16.21
1993 Average	18.75	18.65	16.62	14.86	18.02	14.71	13.76
1994 Average	17.23	17.32	15.83	14.81	16.65	14.95	12.81
1995 Average	18.35	18.19	17.17	16.54	17.96	16.78	14.40
1996 Average	21.69	21.89	20.86	20.12	20.94	21.18	17.99
1997 Average	21.21	20.67	18.11	17.10	20.85	18.59	15.83
1998 Average	13.62	14.35	12.36	10.86	13.94	12.24	9.79
1999 Average	15.39	18.28	18.03	17.37	16.63	18.05	14.53
2000 Average	30.67	29.46	27.54	25.98	30.29	28.23	26.96
2001 Average	28.16	26.49	21.64	19.99	26.17	W	21.21
2002 Average	26.64	26.20	25.01	24.70	26.33	W	22.44
2003 Average	31.49	31.37	28.25	27.25	30.99	W	W
2004 Average	41.16	40.46	38.01	36.34	40.25	—	36.00
2005 Average	57.12	56.73	52.92	48.92	55.40	—	51.55
2006							
January	W	66.89	58.19	55.08	W	—	W
February	W	W	57.35	55.80	—	—	W
March	—	—	60.07	58.73	—	—	W
1st Quarter							
Average	65.21	66.05	58.67	56.53	W	—	W
April	W	—	64.01	62.02	W	—	W
May	72.37	—	66.51	64.27	—	—	W
June	W	—	68.58	65.49	W	—	W
2nd Quarter							
Average	73.29	—	66.10	63.80	W	—	W
July	W	—	67.11	63.98	W	—	W
August	75.16	—	63.27	60.48	—	—	W
September	67.03	—	58.16	55.36	W	—	W
3rd Quarter							
Average	73.21	—	63.11	59.80	W	—	W
October	W	—	54.59	53.02	W	—	W
November	63.92	—	54.25	51.69	W	—	W
December	62.46	—	54.89	53.32	W	—	W
4th Quarter							
Average	62.84	—	54.59	52.62	58.99	—	W
2006 Average	69.29	66.05	60.51	58.10	64.60	—	W
2007							
January	59.87	—	51.79	50.99	W	—	W
February	W	—	55.67	54.41	W	—	W
March	66.32	—	57.91	58.94	—	—	W
1st Quarter							
Average	64.25	—	55.52	54.70	59.24	—	W
April	69.87	—	62.65	60.57	W	—	W
May	74.03	—	68.08	65.55	—	—	W
June	W	—	70.51	70.18	—	—	W
2nd Quarter							
Average	73.09	—	66.92	65.35	W	—	W
July	81.61	W	73.67	69.97	—	—	W
August	77.15	—	77.18	73.10	—	—	W
September	82.87	—	82.95	80.00	—	—	W
3rd Quarter							
Average	80.33	W	78.72	74.97	—	—	W
October	90.44	W	87.86	82.99	—	—	W
November	95.14	W	88.55	85.02	—	—	W
December	W	99.42	85.01	82.65	—	—	W
4th Quarter							
Average	92.97	95.51	87.26	83.55	—	—	W
2007 Average	77.90	90.39	71.62	70.09	61.48	—	W

Dash (—) = No data reported.

W = Withheld to avoid disclosure of individual company data.

Notes: Values through 1980 reflect the month of reporting; values since then reflect the month of acquisition, which can be the month of loading, the month of landing, or sometime between those events. Prices for crude oil can be determined at a time other than the acquisition date. See the Explanatory Notes section for additional detail.

Sources: Energy Information Administration, Form FEA-F701-M-0, "Transfer Pricing Report," January 1978 through December 1978; Form ERA-51, "Transfer Pricing Report," January 1979 through September 1982; Form EP-51, "Monthly Foreign Crude Oil Transaction Report," October 1982 through June 1984; Form EIA-856, "Monthly Foreign Crude Oil Acquisition Report," July 1984 to present.

Prices of Petroleum Products

Table 28. Motor Gasoline Prices by Grade, Sales Type, PAD District, and State
(Cents per Gallon Excluding Taxes)

Geographic Area Month	Regular						Midgrade					
	Sales to End Users		Sales for Resale				Sales to End Users		Sales for Resale			
	Through Retail Outlets	Average ^a	DTW	Rack	Bulk	Average	Through Retail Outlets	Average ^a	DTW	Rack	Bulk	Average
United States												
January	174.3	174.0	165.0	152.4	149.5	155.5	184.2	183.9	173.6	155.6	-	161.1
February	180.1	180.3	177.1	170.4	157.6	170.3	190.0	189.9	184.0	175.6	-	178.1
March	209.3	209.3	206.4	197.2	185.2	198.0	219.3	219.2	214.6	201.5	-	205.6
April	236.6	236.5	232.7	224.4	207.7	223.8	246.3	246.0	240.6	228.3	-	232.0
May	264.1	263.8	255.4	249.2	226.8	246.4	274.8	274.3	264.3	259.1	-	260.6
June	253.9	253.3	241.8	233.9	221.8	233.8	264.7	264.1	250.9	241.2	-	244.1
July	247.2	246.8	234.2	228.7	219.1	228.5	259.0	258.6	243.8	238.8	-	240.4
August	229.4	229.1	218.2	213.5	203.8	213.0	240.8	240.5	228.2	225.3	-	226.2
September	231.9	231.8	222.0	219.5	206.3	217.6	242.4	242.4	230.5	226.6	-	227.7
October	231.7	231.7	225.0	220.5	211.2	220.1	241.7	241.5	233.5	223.2	-	226.2
November	258.3	258.1	249.6	244.4	234.7	244.2	268.0	267.7	258.1	247.5	-	250.6
December	251.3	251.0	241.6	233.7	228.3	234.9	260.9	260.5	249.1	235.6	-	239.4
2007 Average	231.6	231.3	222.9	216.3	207.2	216.5	241.4	241.2	231.5	222.6	-	225.2
PAD District I												
January	174.8	174.5	163.0	152.0	146.8	154.4	186.0	185.7	172.4	158.7	-	164.3
February	175.2	175.5	170.0	168.2	157.2	167.4	185.6	185.9	177.0	174.2	-	175.4
March	206.3	206.4	200.9	196.0	189.9	196.6	216.5	216.5	209.5	202.6	-	205.4
April	232.1	232.1	225.4	221.5	208.0	220.7	243.0	243.1	235.3	230.3	-	232.5
May	253.0	252.7	246.3	240.5	224.0	239.4	264.2	263.8	257.4	248.1	-	252.0
June	248.5	247.8	239.2	229.3	219.1	230.3	260.4	259.3	249.5	238.1	-	242.9
July	242.2	241.7	232.4	224.5	219.8	225.8	254.4	253.7	243.3	234.2	-	238.6
August	224.6	224.3	215.4	207.7	199.4	208.5	236.8	236.2	226.7	216.3	-	220.9
September	225.5	225.3	217.8	214.4	205.4	213.8	237.3	237.1	228.5	222.9	-	225.2
October	228.8	228.7	220.8	217.7	212.1	217.7	240.3	240.1	231.3	225.8	-	228.1
November	257.0	256.7	247.9	243.3	239.1	243.9	268.4	267.9	258.2	250.9	-	253.9
December	253.4	252.9	243.0	235.0	231.5	236.7	264.8	264.3	253.5	242.2	-	246.7
2007 Average	227.8	227.4	218.7	213.2	206.9	213.8	238.3	238.0	228.7	219.8	-	223.6
Subdistrict IA												
January	182.8	182.6	168.2	156.0	156.3	159.9	195.5	195.4	181.4	163.2	-	170.8
February	181.8	181.9	173.9	173.6	W	173.0	191.4	192.2	182.6	179.6	-	180.8
March	214.9	214.8	204.6	201.9	201.4	202.7	223.0	223.3	212.4	208.6	-	210.0
April	237.2	237.1	226.6	222.1	212.2	223.1	246.1	246.3	234.5	228.0	-	230.6
May	259.1	259.0	248.2	242.0	231.4	243.2	269.3	268.9	258.1	248.5	-	251.6
June	257.2	256.9	243.3	231.5	W	234.6	268.6	267.9	254.9	239.7	-	244.4
July	251.4	251.1	238.1	227.4	223.2	230.1	262.9	262.1	249.6	234.7	-	239.0
August	234.6	234.4	217.4	208.7	201.5	210.5	246.8	245.9	229.4	214.7	-	218.8
September	229.5	229.4	216.2	211.8	208.1	212.8	240.0	239.9	228.5	219.7	-	222.0
October	232.2	232.1	219.2	216.2	216.9	217.1	242.4	242.1	230.8	223.5	-	225.4
November	261.3	261.0	247.6	242.4	243.2	243.9	270.9	270.4	258.3	NA	-	250.3
December	262.7	262.3	245.2	236.8	232.7	238.8	273.4	272.6	257.9	242.6	-	246.2
2007 Average	234.5	234.3	220.7	215.8	211.4	217.0	244.3	244.1	229.9	223.0	-	225.2
Connecticut												
January	184.0	183.4	173.7	158.1	W	162.2	196.7	196.5	183.2	163.3	-	173.5
February	180.1	180.3	175.6	172.4	W	173.3	192.4	192.9	182.5	179.8	-	181.2
March	213.9	213.8	204.3	202.2	W	204.7	225.5	225.6	213.8	207.7	-	210.8
April	238.0	237.6	228.0	223.1	W	224.5	251.1	250.7	235.8	229.2	-	232.5
May	263.2	262.4	251.2	245.2	W	246.6	274.7	273.9	261.1	251.1	-	255.8
June	264.1	262.9	250.1	234.0	W	237.4	276.2	274.8	260.8	241.5	-	250.6
July	257.5	256.5	245.4	230.2	W	233.7	269.8	268.6	255.3	NA	-	NA
August	237.6	236.6	224.9	211.0	W	214.0	251.7	250.4	236.2	212.3	-	220.8
September	229.0	228.5	219.1	213.0	W	214.0	242.6	242.1	232.1	219.1	-	223.7
October	231.5	230.9	219.2	215.7	W	217.3	244.5	244.0	232.5	222.1	-	224.7
November	261.0	260.2	247.1	239.9	W	241.8	274.1	273.4	258.3	246.6	-	250.1
December	262.5	261.5	246.5	234.5	W	237.4	275.4	274.3	259.5	240.1	-	245.9
2007 Average	235.6	234.9	222.9	215.7	216.3	217.7	247.5	247.0	232.8	222.1	-	226.4

See footnotes at end of table.

Table 28. Motor Gasoline Prices by Grade, Sales Type, PAD District, and State
(Cents per Gallon Excluding Taxes) — Continued

Geographic Area Month	Premium						All Grades					
	Sales to End Users		Sales for Resale				Sales to End Users		Sales for Resale			
	Through Retail Outlets	Average ^a	DTW	Rack	Bulk	Average	Through Retail Outlets	Average ^a	DTW	Rack	Bulk	Average
United States												
January	197.8	197.2	186.3	169.3	157.0	174.4	177.0	176.7	167.9	154.1	150.0	157.5
February	202.0	201.8	196.1	186.3	169.0	188.8	182.7	182.8	179.6	172.1	158.1	172.3
March	232.3	232.1	227.2	215.7	204.3	219.2	211.9	211.9	209.2	199.1	185.9	200.2
April	260.4	260.1	254.2	245.0	232.7	247.1	239.2	239.0	235.4	226.4	209.0	226.2
May	285.4	284.8	275.0	266.1	244.8	267.5	266.5	266.2	258.0	251.1	227.5	248.7
June	276.6	275.9	262.6	253.9	238.2	255.4	256.5	255.9	244.5	236.0	222.6	236.1
July	269.1	268.5	255.1	249.6	241.8	250.8	249.9	249.4	237.2	231.1	220.2	231.0
August	251.4	250.9	237.7	233.1	223.2	234.1	232.1	231.8	221.0	215.9	204.4	215.5
September	252.7	252.4	240.5	238.0	227.4	238.1	234.5	234.3	224.5	221.6	207.0	219.8
October	254.9	254.6	245.5	239.3	229.6	240.8	234.3	234.3	227.7	222.3	211.9	222.2
November	281.1	280.6	269.7	262.0	244.2	263.2	260.7	260.5	252.1	246.0	235.2	246.1
December	275.5	274.9	262.5	250.8	238.0	253.4	253.9	253.5	244.1	235.2	228.9	236.6
2007 Average	253.4	252.9	242.5	234.0	224.0	236.2	234.1	233.8	225.6	218.2	208.0	218.6
PAD District I												
January	196.2	195.6	183.4	168.4	152.5	172.4	177.6	177.3	166.1	153.9	147.2	156.7
February	196.6	196.6	188.6	183.5	161.9	183.9	178.0	178.3	172.7	170.0	157.5	169.5
March	227.1	226.9	219.4	213.7	201.1	215.2	208.9	209.0	203.6	198.0	190.3	198.7
April	254.6	254.4	245.6	241.9	224.1	241.8	234.8	234.8	228.4	223.8	208.9	223.2
May	275.5	275.2	267.0	258.8	242.7	260.5	255.7	255.5	249.3	242.5	224.8	241.8
June	272.2	271.6	262.2	251.3	238.8	253.9	251.4	250.7	242.5	231.7	220.2	233.0
July	266.7	266.3	257.1	248.4	248.1	251.4	245.2	244.7	236.5	227.2	221.4	228.9
August	249.2	248.9	239.7	230.1	226.1	233.0	227.8	227.4	219.1	210.2	200.9	211.4
September	249.0	248.8	240.3	235.4	231.4	236.8	228.5	228.4	221.1	216.8	206.6	216.4
October	252.1	251.9	242.4	237.8	230.3	238.6	231.8	231.6	223.9	219.9	213.4	220.2
November	280.0	279.5	268.7	261.2	243.1	261.6	259.8	259.4	250.8	245.2	239.5	245.9
December	276.8	276.2	263.8	251.8	238.2	253.4	256.2	255.7	245.8	236.8	232.3	238.6
2007 Average	249.8	249.5	239.4	231.5	224.1	233.5	230.5	230.2	221.8	215.2	208.0	216.1
Subdistrict IA												
January	204.5	204.5	187.8	172.9	W	178.6	185.3	185.1	170.5	157.7	156.3	161.8
February	206.6	206.6	193.1	189.0	—	190.6	184.2	184.3	176.2	175.1	W	174.8
March	237.3	237.4	222.9	218.2	W	220.2	216.9	216.9	206.7	203.4	201.8	204.3
April	261.3	261.2	245.3	239.7	—	241.8	239.4	239.3	228.7	223.6	212.2	224.8
May	281.5	281.3	267.8	258.6	—	261.8	261.3	261.2	250.4	243.5	231.4	245.0
June	281.7	281.7	264.9	254.4	—	257.9	259.7	259.4	245.9	233.6	W	236.9
July	276.5	276.8	262.3	251.2	—	254.9	254.0	253.8	241.0	229.6	223.2	232.5
August	259.9	260.2	241.8	230.6	—	234.1	237.4	237.2	220.4	210.9	201.5	212.9
September	254.1	254.3	239.6	234.0	—	235.9	232.1	232.1	219.1	213.9	208.1	215.0
October	256.3	256.7	241.3	236.1	—	237.9	234.7	234.6	221.8	218.1	216.9	219.1
November	284.3	284.1	267.5	258.0	W	260.9	263.4	263.2	249.7	243.8	243.1	245.4
December	285.6	285.3	263.3	250.8	—	254.8	264.9	264.5	247.2	238.0	232.7	240.2
2007 Average	257.9	258.0	241.0	233.9	234.6	236.4	236.8	236.6	223.0	217.5	211.5	218.8
Connecticut												
January	206.9	206.9	194.4	174.6	—	181.6	187.2	186.6	176.7	159.9	W	164.6
February	203.0	203.6	194.8	189.7	—	191.6	183.1	183.3	178.3	174.4	W	175.6
March	236.1	236.5	223.2	219.9	W	221.7	216.7	216.6	207.0	204.0	W	206.6
April	260.8	260.9	247.2	241.4	—	243.7	241.1	240.7	230.7	225.0	W	226.7
May	285.9	285.4	271.3	263.3	—	266.3	266.1	265.3	254.1	247.2	W	248.9
June	287.7	287.5	271.2	257.6	—	262.5	267.2	266.1	253.2	236.4	W	240.2
July	281.6	281.5	267.9	254.8	—	259.3	260.8	259.8	248.7	232.7	W	236.6
August	263.3	263.2	248.5	232.8	—	237.5	241.3	240.3	228.5	213.5	W	216.8
September	255.0	254.9	242.6	236.3	—	238.5	232.7	232.2	222.9	215.7	W	217.0
October	256.9	256.9	243.3	237.3	—	239.3	234.9	234.4	222.9	218.3	W	220.0
November	285.2	284.2	270.1	259.9	—	262.9	264.2	263.3	250.4	242.3	W	244.4
December	285.5	285.1	267.4	251.2	—	255.5	265.4	264.5	249.4	236.5	W	239.7
2007 Average	259.4	259.4	244.1	235.6	W	238.6	238.8	238.1	226.0	218.0	216.4	220.2

See footnotes at end of table.

Table 28. Motor Gasoline Prices by Grade, Sales Type, PAD District, and State
(Cents per Gallon Excluding Taxes) — Continued

Geographic Area Month	Regular						Midgrade					
	Sales to End Users		Sales for Resale				Sales to End Users		Sales for Resale			
	Through Retail Outlets	Average ^a	DTW	Rack	Bulk	Average	Through Retail Outlets	Average ^a	DTW	Rack	Bulk	Average
Maine												
January	180.1	179.8	161.0	154.3	W	156.6	190.7	190.5	169.9	163.4	—	164.6
February	180.9	180.9	173.0	168.3	W	164.8	190.8	191.1	180.1	174.8	—	175.8
March	215.2	215.0	202.7	200.2	W	197.9	225.1	225.0	214.5	207.2	—	208.4
April	237.4	237.2	225.7	218.5	W	217.4	248.1	247.8	233.5	227.2	—	228.4
May	259.6	259.4	244.5	237.5	W	236.2	270.0	269.3	255.5	247.1	—	248.6
June	256.8	256.5	238.7	230.4	—	231.4	267.1	266.3	252.3	241.6	—	243.0
July	252.9	252.6	234.9	225.4	W	226.2	264.4	263.5	243.8	235.3	—	236.1
August	236.2	235.9	217.4	211.5	W	209.2	247.3	245.9	228.5	221.5	—	222.4
September	239.0	238.9	223.5	218.2	W	216.5	249.8	249.0	234.9	228.7	—	229.5
October	240.9	240.7	228.7	222.1	211.8	220.4	250.4	250.1	235.0	230.2	—	230.9
November	268.4	268.2	254.1	247.2	W	247.4	277.9	277.4	257.9	254.4	—	255.1
December	266.5	266.2	248.9	239.3	232.1	237.9	276.5	276.3	NA	250.9	—	253.0
2007 Average	237.1	236.8	220.0	216.3	207.4	214.7	246.9	246.6	229.1	224.0	—	224.7
Massachusetts												
January	182.6	182.5	166.1	155.5	—	159.5	195.2	195.4	180.0	162.3	—	168.9
February	183.8	183.8	172.9	176.2	—	175.1	190.9	192.3	182.1	180.8	—	181.2
March	216.2	216.2	203.9	202.2	—	202.8	221.2	222.0	209.7	208.5	—	208.8
April	238.1	238.1	225.2	222.7	—	223.6	243.1	243.9	232.8	228.6	—	230.1
May	258.2	258.2	246.5	242.2	—	243.6	266.6	266.4	255.2	248.6	—	250.2
June	256.4	256.3	240.7	230.8	—	233.6	266.4	265.9	250.1	238.1	—	241.1
July	249.7	249.6	235.4	226.9	—	229.4	259.9	259.2	245.4	236.0	—	238.3
August	232.9	232.9	213.5	206.8	—	208.8	244.9	244.1	222.8	213.7	—	216.0
September	227.2	227.2	212.9	209.5	W	210.5	237.6	237.5	223.7	216.7	—	218.1
October	230.4	230.4	216.4	214.8	W	215.4	240.0	239.7	226.6	222.7	—	223.7
November	260.2	260.1	245.6	242.2	W	243.3	268.3	267.7	256.5	NA	—	NA
December	262.1	262.0	243.0	236.8	W	238.7	272.2	271.2	254.7	242.3	—	244.5
2007 Average	234.1	234.0	218.9	216.0	W	217.0	242.8	242.7	226.5	223.4	—	224.2
New Hampshire												
January	181.8	181.8	170.0	155.5	—	161.3	195.3	195.3	182.5	162.2	—	175.7
February	180.3	180.4	174.5	173.8	—	174.1	192.4	192.5	182.8	176.7	—	180.7
March	212.6	212.6	208.0	201.6	—	204.4	222.8	222.8	214.3	207.6	—	211.7
April	234.7	234.7	228.6	221.8	—	224.6	245.4	245.5	234.6	227.4	—	231.6
May	258.2	258.1	251.8	240.9	—	245.5	268.9	269.0	257.9	245.9	—	253.1
June	255.5	255.4	244.6	229.4	—	235.8	267.1	267.0	256.0	238.5	—	248.0
July	250.0	249.8	239.2	225.3	—	231.2	261.3	261.3	247.2	233.9	—	241.6
August	235.6	235.4	221.0	205.2	—	211.5	244.8	244.7	230.8	213.0	—	223.0
September	229.4	229.3	220.0	208.3	—	213.3	239.1	239.2	228.5	217.0	—	223.7
October	231.8	231.6	224.3	213.1	—	217.5	242.7	242.7	232.4	221.5	—	228.3
November	258.6	258.3	252.7	241.8	—	245.8	269.0	269.0	261.0	248.0	—	255.0
December	260.6	260.1	252.4	236.4	—	242.0	271.5	271.5	260.2	241.8	—	251.8
2007 Average	233.2	233.2	224.2	213.4	—	217.7	243.2	243.2	231.4	221.6	—	227.4
Rhode Island												
January	181.5	181.4	169.4	154.5	W	156.7	194.9	194.0	180.2	167.0	—	171.1
February	174.0	174.1	168.4	171.1	W	170.3	187.0	186.9	W	179.7	—	178.7
March	209.2	209.3	201.7	202.0	W	201.2	219.4	219.5	208.0	214.4	—	212.4
April	230.7	230.8	223.3	222.5	W	222.1	241.8	241.9	230.7	NA	—	223.4
May	253.7	253.7	246.7	241.4	W	241.9	264.2	264.1	255.0	NA	—	246.5
June	246.3	246.2	240.5	234.1	W	234.8	259.4	259.2	248.8	245.9	—	246.6
July	243.3	243.3	235.9	229.8	W	230.6	255.9	255.8	245.8	243.2	—	243.7
August	226.5	226.5	218.1	210.9	W	211.6	239.6	239.1	228.1	220.1	—	221.6
September	218.1	218.2	210.9	214.0	W	212.3	230.7	230.9	219.8	NA	—	NA
October	223.0	223.1	215.0	215.6	W	215.2	235.5	235.4	225.3	NA	—	227.1
November	254.9	254.9	246.1	242.8	W	243.1	266.2	265.8	255.7	248.9	—	252.5
December	257.4	257.2	243.6	238.0	W	238.8	268.4	267.5	250.2	249.4	—	249.6
2007 Average	226.8	226.8	217.8	215.3	W	216.3	238.2	238.1	225.7	225.2	—	225.3

See footnotes at end of table.

Table 28. Motor Gasoline Prices by Grade, Sales Type, PAD District, and State
(Cents per Gallon Excluding Taxes) — Continued

Geographic Area Month	Premium						All Grades					
	Sales to End Users		Sales for Resale				Sales to End Users		Sales for Resale			
	Through Retail Outlets	Average ^a	DTW	Rack	Bulk	Average	Through Retail Outlets	Average ^a	DTW	Rack	Bulk	Average
Maine												
January	200.9	200.9	179.9	171.3	W	172.5	181.4	181.2	162.0	155.2	W	157.2
February	201.8	202.0	192.9	186.3	-	187.5	182.4	182.4	174.3	169.4	W	165.9
March	234.5	234.5	224.5	216.4	-	217.6	216.4	216.2	203.9	201.1	W	198.6
April	260.0	259.8	249.6	237.0	-	238.7	238.8	238.6	226.7	219.3	W	218.2
May	280.9	281.7	268.4	255.9	-	257.2	260.9	260.8	245.8	238.5	W	237.2
June	278.4	279.8	263.1	251.4	-	252.6	258.2	258.1	239.9	231.7	-	232.7
July	276.3	279.1	260.1	245.8	-	247.4	254.6	254.6	236.5	226.9	W	227.5
August	260.5	264.5	243.1	231.1	-	232.3	238.0	238.2	219.0	213.0	W	210.4
September	262.8	264.5	248.6	237.9	-	239.1	240.7	240.7	224.8	219.5	W	217.7
October	261.7	266.7	251.3	239.7	-	241.1	242.2	242.5	229.7	223.0	211.8	221.3
November	289.4	290.3	276.4	260.7	W	256.1	269.6	269.5	255.0	247.8	W	247.8
December	286.8	286.0	271.1	254.0	-	NA	267.7	267.4	249.9	240.0	232.1	238.5
2007 Average	258.3	260.5	240.5	234.0	W	234.8	238.4	238.4	221.1	217.4	207.5	215.6
Massachusetts												
January	203.5	203.4	184.2	171.9	-	177.0	185.1	185.1	168.3	157.2	-	161.4
February	211.0	210.8	192.1	189.5	-	190.4	186.5	186.6	175.1	177.5	-	176.7
March	239.9	239.9	222.0	217.4	-	219.1	218.3	218.4	205.8	203.7	-	204.4
April	264.1	264.0	243.5	238.9	-	240.7	240.4	240.5	227.3	224.2	-	225.2
May	280.5	280.3	265.3	256.6	-	259.7	260.5	260.5	248.6	243.6	-	245.2
June	281.9	281.7	261.4	253.2	-	256.0	259.1	259.0	243.1	232.9	-	235.9
July	276.0	275.9	259.8	250.5	-	253.7	252.5	252.5	238.3	229.2	-	231.9
August	259.8	259.7	238.1	229.3	-	232.3	236.0	235.9	216.4	209.1	-	211.3
September	254.0	253.9	237.3	232.3	-	234.1	230.3	230.3	215.9	211.7	W	212.9
October	256.5	256.4	239.0	235.1	-	236.6	233.3	233.2	219.0	216.7	W	217.5
November	284.4	284.2	265.2	256.3	-	259.6	262.6	262.5	247.7	243.4	W	244.8
December	286.5	286.2	260.2	249.5	-	253.5	264.6	264.5	244.8	237.9	W	240.1
2007 Average	258.9	258.8	239.1	232.9	-	235.2	236.7	236.6	221.1	217.6	W	218.8
New Hampshire												
January	203.1	203.1	189.1	171.8	-	179.1	184.0	183.9	171.7	156.8	-	162.8
February	202.1	202.2	193.7	187.1	-	190.0	182.1	182.2	176.3	174.8	-	175.4
March	233.5	233.4	225.8	216.9	-	220.9	214.2	214.2	209.5	202.7	-	205.7
April	254.6	254.4	246.7	NA	-	241.2	236.2	236.2	230.0	223.0	-	225.9
May	279.7	279.3	269.9	256.1	-	262.0	259.8	259.7	253.4	242.1	-	246.9
June	277.5	277.5	265.7	251.6	-	257.7	257.3	257.2	246.5	231.2	-	237.6
July	273.5	273.5	262.2	248.1	-	254.2	251.8	251.7	241.3	227.3	-	233.2
August	256.3	256.3	242.7	226.8	-	233.2	237.3	237.1	223.1	207.1	-	213.5
September	251.6	251.5	240.9	230.0	-	234.8	231.2	231.1	222.0	210.2	-	215.2
October	254.4	254.2	243.9	232.0	-	236.6	233.7	233.5	226.0	214.7	-	219.2
November	280.6	280.4	270.7	254.9	-	261.1	260.1	259.9	254.2	242.8	-	247.0
December	281.5	281.3	269.7	247.9	-	256.0	262.2	261.8	253.8	237.2	-	243.1
2007 Average	253.8	253.8	243.4	230.7	-	236.0	234.8	234.8	225.9	214.8	-	219.3
Rhode Island												
January	205.9	205.3	188.2	171.5	-	177.6	184.4	184.3	172.0	156.1	W	158.7
February	198.1	198.5	186.6	186.3	-	186.4	176.8	176.9	170.8	172.5	W	171.8
March	231.0	231.4	220.5	218.2	-	219.1	211.5	211.7	203.9	203.5	W	202.9
April	253.2	253.5	242.3	239.5	-	240.6	233.2	233.3	225.7	223.6	W	223.5
May	275.7	276.0	266.6	258.4	-	261.4	256.1	256.3	249.2	242.8	W	243.6
June	271.0	271.4	261.4	257.4	-	258.8	249.0	249.1	243.2	236.4	W	237.1
July	268.0	268.2	258.7	254.8	-	256.3	246.1	246.2	238.9	232.6	W	233.3
August	251.3	251.5	241.6	231.7	-	235.3	229.6	229.6	221.2	213.3	W	214.1
September	242.2	242.8	233.6	234.4	-	234.1	221.1	221.3	214.0	216.6	W	214.8
October	246.7	246.8	237.3	234.5	-	235.5	225.9	226.0	217.8	217.7	W	217.2
November	277.1	276.9	268.3	260.1	-	262.7	257.2	257.2	248.8	244.3	W	244.3
December	279.3	278.7	266.1	255.2	-	256.9	259.4	259.2	245.7	239.8	W	240.5
2007 Average	249.6	249.7	238.2	235.3	-	236.3	229.4	229.4	220.3	217.3	W	218.1

See footnotes at end of table.

Table 28. Motor Gasoline Prices by Grade, Sales Type, PAD District, and State
(Cents per Gallon Excluding Taxes) — Continued

Geographic Area Month	Regular						Midgrade					
	Sales to End Users		Sales for Resale				Sales to End Users		Sales for Resale			
	Through Retail Outlets	Average ^a	DTW	Rack	Bulk	Average	Through Retail Outlets	Average ^a	DTW	Rack	Bulk	Average
Vermont												
January	192.9	192.6	170.1	157.4	—	163.8	202.4	201.4	184.4	165.8	—	174.5
February	189.1	189.3	179.5	168.2	—	174.0	198.2	198.4	192.7	174.1	—	183.4
March	220.3	220.3	212.0	202.5	—	207.4	229.9	230.0	223.0	208.8	—	215.6
April	242.1	242.0	232.9	221.9	—	227.4	251.8	251.6	244.7	W	—	237.1
May	261.6	261.4	250.2	237.8	—	244.1	271.9	271.3	262.8	245.0	—	254.2
June	260.7	260.5	242.8	229.4	—	235.9	271.4	270.4	256.6	236.0	—	245.8
July	256.3	255.9	236.1	222.6	—	229.1	267.4	265.2	249.1	229.3	—	238.5
August	243.6	243.3	221.0	207.6	—	213.8	255.0	253.2	233.6	214.6	—	223.2
September	240.0	240.0	228.6	215.2	—	221.5	251.1	251.4	241.6	221.8	—	231.2
October	242.2	242.2	233.6	221.5	W	227.5	252.8	252.7	246.8	227.3	—	237.3
November	269.1	269.2	259.3	247.6	—	253.3	279.8	278.9	270.6	254.2	—	262.3
December	270.7	270.5	255.1	243.2	—	248.9	281.3	280.8	266.7	249.4	—	257.8
2007 Average	240.6	240.5	226.3	214.8	W	220.5	249.5	249.4	237.5	218.9	—	227.8
Subdistrict IB												
January	179.1	178.5	166.6	153.5	145.9	155.5	191.8	191.3	176.2	163.8	—	171.3
February	175.9	176.2	169.4	167.6	156.9	165.3	188.2	188.4	176.9	175.8	—	176.5
March	208.4	208.4	203.4	198.7	187.3	197.4	219.3	219.4	213.8	207.8	—	211.5
April	229.6	229.7	225.7	219.5	205.7	217.7	241.3	241.4	237.7	232.0	—	235.5
May	249.9	249.9	247.2	239.8	221.5	236.0	262.1	262.1	261.6	251.9	—	257.8
June	248.9	248.5	241.7	230.0	218.9	229.6	262.6	262.1	253.3	243.5	—	249.6
July	241.9	241.6	235.1	224.9	219.6	225.9	256.0	255.7	245.7	238.8	—	243.8
August	225.8	225.5	216.9	207.2	198.4	207.5	240.4	239.9	229.6	219.3	—	226.0
September	223.1	223.1	215.7	212.3	203.9	210.5	236.5	236.5	228.6	221.7	—	225.9
October	228.2	228.2	219.6	216.5	210.5	215.7	240.7	240.7	230.5	225.1	—	228.5
November	256.9	256.8	247.5	243.0	239.1	243.1	268.9	268.7	259.0	250.7	—	255.8
December	255.9	255.6	244.6	235.9	231.5	236.9	269.0	268.6	254.8	244.7	—	250.7
2007 Average	228.1	227.9	219.8	212.8	206.0	212.8	240.2	240.1	231.7	223.1	—	228.5
Delaware												
January	177.1	176.8	170.9	154.4	—	158.6	191.4	191.0	182.2	164.0	—	170.5
February	176.4	176.6	169.2	165.1	—	166.1	187.9	188.1	177.8	173.5	—	175.0
March	207.4	207.3	203.3	198.3	—	199.5	218.9	218.9	213.5	208.0	—	209.6
April	229.6	229.6	226.1	220.6	—	221.8	240.9	241.0	235.2	232.1	—	233.0
May	253.0	252.9	250.3	243.2	—	244.8	264.5	264.3	257.3	252.2	—	253.7
June	246.1	245.8	243.2	230.0	—	232.9	259.4	258.8	250.7	240.6	—	243.5
July	240.3	240.2	236.0	223.3	—	225.8	253.5	253.3	244.2	233.9	—	236.5
August	219.4	219.3	213.2	203.4	—	205.3	233.5	233.2	223.5	213.1	—	215.8
September	216.8	216.8	213.5	207.3	—	208.6	230.0	230.0	222.7	217.5	—	219.1
October	220.0	220.1	216.9	210.3	—	211.6	233.2	233.3	226.1	219.5	—	221.7
November	250.7	250.5	248.4	239.9	—	241.6	266.4	266.4	258.4	249.2	—	252.6
December	248.6	248.4	242.4	232.2	W	235.3	262.1	262.1	252.7	241.1	—	245.5
2007 Average	225.0	224.8	219.7	212.1	W	214.0	237.7	237.4	228.3	221.3	—	223.4
District of Columbia												
January	W	170.5	172.6	—	—	172.6	—	—	W	—	—	W
February	W	187.1	173.5	—	—	173.5	—	W	W	—	—	W
March	W	215.8	204.5	—	—	204.5	—	W	211.3	—	—	211.3
April	W	242.7	235.9	—	—	235.9	—	—	246.3	—	—	246.3
May	W	258.4	256.5	—	—	256.5	—	—	265.7	—	—	265.7
June	W	243.1	253.6	—	—	253.6	—	—	265.3	—	—	265.3
July	W	241.4	244.5	—	—	244.5	—	—	254.7	—	—	254.7
August	W	224.1	225.5	—	—	225.5	—	—	235.8	—	—	235.8
September	NA	NA	221.3	—	—	221.3	—	—	229.6	—	—	229.6
October	W	228.2	224.5	—	—	224.5	—	—	W	—	—	W
November	W	254.7	251.5	—	—	251.5	—	—	261.3	—	—	261.3
December	W	247.5	249.2	—	—	249.2	—	W	260.5	—	—	260.5
2007 Average	W	225.8	227.0	—	—	227.0	—	W	236.2	—	—	236.2

See footnotes at end of table.

Table 28. Motor Gasoline Prices by Grade, Sales Type, PAD District, and State
(Cents per Gallon Excluding Taxes) — Continued

Geographic Area Month	Premium						All Grades					
	Sales to End Users		Sales for Resale				Sales to End Users		Sales for Resale			
	Through Retail Outlets	Average ^a	DTW	Rack	Bulk	Average	Through Retail Outlets	Average ^a	DTW	Rack	Bulk	Average
Vermont												
January	213.4	215.2	191.0	179.0	—	185.1	194.4	194.2	172.0	159.1	—	165.6
February	209.4	209.7	198.4	188.7	—	194.1	190.7	190.9	181.5	170.0	—	175.9
March	239.4	239.4	230.5	222.5	—	226.6	221.7	221.7	213.5	204.0	—	208.9
April	263.4	263.3	253.4	244.6	—	248.7	243.4	243.3	234.3	223.5	—	228.9
May	284.1	283.9	272.1	261.3	—	266.5	263.1	262.9	251.8	239.5	—	245.7
June	282.6	282.2	266.0	253.3	—	259.2	262.3	262.1	244.6	231.3	—	237.7
July	279.1	278.7	259.2	247.2	—	252.5	258.0	257.6	238.0	224.6	—	231.0
August	266.7	266.3	243.4	230.8	—	236.4	245.4	245.1	222.9	209.5	—	215.7
September	263.5	263.5	251.4	236.0	—	243.1	241.7	241.8	230.5	216.9	—	223.3
October	264.9	265.0	256.4	241.5	—	248.8	243.8	243.8	235.4	223.0	W	229.1
November	292.2	292.0	280.5	266.7	—	273.6	270.6	270.6	260.8	248.8	—	254.6
December	293.2	292.9	277.0	261.7	—	269.1	272.3	272.1	256.6	244.4	—	250.2
2007 Average	261.2	260.9	245.0	234.8	—	239.8	242.1	242.0	227.8	216.3	W	221.9
Subdistrict IB												
January	203.5	202.8	189.2	171.7	152.3	175.5	182.1	181.5	170.3	155.5	146.4	158.0
February	199.5	199.5	189.7	183.5	163.3	183.7	178.9	179.1	172.7	169.4	157.3	167.5
March	230.1	230.1	222.4	217.0	198.8	217.9	211.0	211.0	206.5	200.7	187.7	199.7
April	252.4	252.4	245.7	240.1	NA	239.5	232.3	232.3	229.0	221.7	206.6	220.3
May	273.6	273.5	268.7	259.6	241.8	260.6	252.7	252.7	250.9	242.0	222.5	238.8
June	274.4	274.0	265.7	253.9	238.6	256.3	252.0	251.6	245.7	232.6	219.9	232.7
July	268.3	268.2	259.5	250.3	249.4	254.4	245.2	245.0	240.1	227.8	221.2	229.6
August	253.1	252.8	241.4	230.5	226.3	234.3	229.2	229.0	221.3	209.8	200.3	210.9
September	248.7	248.5	239.3	233.8	231.7	235.7	226.4	226.4	219.7	214.7	205.5	213.4
October	252.4	252.3	241.9	236.1	230.4	237.1	231.2	231.2	223.2	218.6	212.1	218.2
November	280.0	279.7	268.5	258.9	243.0	258.8	259.6	259.4	250.8	244.6	239.4	245.0
December	280.9	280.6	265.7	250.7	238.2	251.6	258.8	258.5	247.7	237.4	232.3	238.8
2007 Average	252.1	251.8	241.7	232.2	224.1	234.6	231.0	230.8	223.5	214.9	207.2	215.4
Delaware												
January	203.0	202.6	192.3	192.7	—	192.6	179.9	179.5	173.4	158.1	—	162.0
February	198.4	198.3	190.6	183.4	—	185.2	178.8	178.9	171.6	166.9	—	168.0
March	229.4	229.3	225.3	218.3	—	219.9	209.7	209.7	205.7	200.4	—	201.6
April	251.9	252.0	248.1	242.4	—	243.7	232.0	231.9	228.4	223.0	—	224.2
May	275.2	275.3	272.4	263.3	—	265.4	255.2	255.1	252.6	245.3	—	246.9
June	270.7	270.7	266.2	253.6	—	256.4	248.7	248.4	245.6	232.4	—	235.3
July	265.2	265.1	258.6	248.2	—	250.2	242.6	242.6	238.5	226.0	—	228.5
August	245.5	245.5	237.3	227.4	—	229.1	222.2	222.1	215.7	206.0	—	207.9
September	242.7	242.7	237.0	231.2	—	232.4	219.4	219.4	216.2	209.9	—	211.3
October	245.3	245.3	240.2	232.3	—	234.0	222.7	222.7	219.5	212.5	—	213.9
November	275.5	275.4	271.5	260.0	—	262.4	253.2	253.0	250.9	241.8	—	243.6
December	273.1	273.0	265.1	249.4	—	253.3	251.0	250.8	244.7	233.7	W	236.8
2007 Average	248.3	248.1	241.9	234.8	—	236.4	227.4	227.2	222.1	214.4	W	216.3
District of Columbia												
January	W	W	193.8	—	—	193.8	W	174.6	178.4	—	—	178.4
February	W	W	194.6	—	—	194.6	W	189.9	179.0	—	—	179.0
March	W	W	224.5	—	—	224.5	W	218.9	209.5	—	—	209.5
April	W	W	257.4	—	—	257.4	W	W	241.3	—	—	241.3
May	W	W	277.9	—	—	277.9	W	W	261.8	—	—	261.8
June	W	W	276.1	—	—	276.1	W	246.4	259.5	—	—	259.5
July	W	W	266.5	—	—	266.5	W	W	250.4	—	—	250.4
August	W	W	248.2	—	—	248.2	W	226.9	231.3	—	—	231.3
September	NA	W	243.9	—	—	243.9	NA	NA	227.0	—	—	227.0
October	W	W	247.0	—	—	247.0	W	230.8	230.3	—	—	230.3
November	W	W	274.3	—	—	274.3	W	255.9	257.0	—	—	257.0
December	W	W	271.4	—	—	271.4	W	248.8	254.7	—	—	254.7
2007 Average	W	W	248.1	—	—	248.1	W	228.0	232.3	—	—	232.3

See footnotes at end of table.

Table 28. Motor Gasoline Prices by Grade, Sales Type, PAD District, and State
(Cents per Gallon Excluding Taxes) — Continued

Geographic Area Month	Regular						Midgrade					
	Sales to End Users		Sales for Resale				Sales to End Users		Sales for Resale			
	Through Retail Outlets	Average ^a	DTW	Rack	Bulk	Average	Through Retail Outlets	Average ^a	DTW	Rack	Bulk	Average
Maryland												
January	177.7	176.7	169.7	155.1	W	160.7	189.2	188.9	179.1	162.2	—	171.0
February	178.4	179.0	172.5	168.7	W	170.2	189.3	190.4	179.1	175.4	—	177.4
March	208.3	208.5	203.6	198.7	W	200.1	218.8	219.6	209.6	206.7	—	208.2
April	234.3	234.3	232.3	224.8	W	227.6	246.4	247.2	240.8	236.6	—	238.9
May	254.6	254.5	252.6	245.1	241.5	248.0	266.3	267.1	260.4	254.2	—	257.4
June	252.2	250.9	247.8	233.8	W	239.0	264.9	264.5	255.8	244.3	—	250.3
July	244.0	243.2	238.9	229.4	225.0	232.8	256.2	256.8	245.6	240.2	—	243.1
August	227.1	226.2	220.2	210.0	208.6	213.8	239.8	239.8	228.4	219.5	—	224.2
September	222.8	222.4	217.4	213.7	205.7	214.8	234.5	234.1	227.6	221.9	—	225.0
October	226.4	226.2	219.8	216.6	W	217.8	238.0	237.7	229.2	224.9	—	227.0
November	255.5	254.8	248.0	240.8	W	243.6	266.9	266.2	257.7	249.1	—	253.7
December	251.0	250.4	242.9	233.0	—	236.9	262.8	262.1	252.9	240.6	—	247.2
2007 Average	229.3	228.5	222.3	214.7	208.9	217.5	240.5	240.5	230.6	223.1	—	227.1
New Jersey												
January	180.3	NA	164.1	154.4	145.7	153.0	194.6	194.3	171.6	NA	—	170.7
February	174.5	174.5	NA	169.9	157.2	162.7	189.0	189.1	NA	177.2	—	NA
March	208.5	208.4	204.6	198.8	186.6	194.2	219.9	220.0	217.7	210.0	—	216.3
April	230.0	230.0	224.3	218.2	204.9	212.6	241.6	241.6	237.2	231.7	—	236.2
May	254.4	254.3	248.0	241.2	220.6	230.2	266.1	266.2	263.8	255.1	—	262.2
June	252.1	251.6	238.3	230.0	218.1	224.8	265.3	265.1	NA	247.8	—	249.6
July	243.8	243.6	231.7	226.7	219.5	223.5	257.6	257.7	W	241.8	—	243.7
August	225.7	225.4	212.8	205.5	197.8	203.1	240.8	240.6	227.1	221.9	—	226.2
September	218.9	218.9	211.5	207.1	203.1	205.6	233.5	233.7	227.8	220.7	—	226.6
October	223.2	223.1	214.8	210.7	209.7	211.1	236.4	236.5	230.1	223.9	—	229.1
November	255.3	255.1	245.1	238.9	238.6	240.2	267.1	267.0	259.5	251.8	—	258.2
December	256.5	256.2	241.8	232.6	231.3	233.9	269.5	269.3	253.8	248.8	—	252.8
2007 Average	228.4	228.1	217.1	210.9	206.0	209.6	241.2	241.2	231.8	224.7	—	230.6
New York												
January	179.7	179.4	168.5	154.5	144.6	159.0	192.9	192.1	183.2	163.8	—	176.4
February	175.8	176.0	171.2	167.9	154.9	168.3	188.4	188.2	180.0	176.4	—	178.9
March	207.9	207.9	203.3	200.2	192.4	201.0	219.4	219.4	212.1	208.9	—	211.0
April	229.8	229.7	225.4	219.7	217.4	221.8	242.7	242.5	235.6	228.9	—	233.5
May	247.7	247.7	245.7	237.7	231.5	240.4	262.0	261.7	260.5	249.3	—	256.2
June	250.2	249.8	243.8	229.9	227.7	234.6	266.4	265.8	258.0	241.4	—	252.2
July	246.0	245.6	238.6	224.9	223.9	229.7	262.3	261.7	253.4	238.3	—	248.2
August	232.1	231.8	220.7	208.3	203.3	212.6	249.1	248.3	233.6	219.5	—	229.9
September	227.9	227.9	218.8	214.0	208.1	215.4	243.6	243.5	231.5	222.9	—	228.5
October	232.8	232.8	223.9	219.4	220.8	221.1	247.3	247.1	233.5	227.0	—	231.2
November	259.4	259.3	249.4	245.4	243.5	246.6	273.2	273.1	259.8	251.4	—	256.8
December	260.7	260.5	249.0	239.6	235.5	242.8	275.5	275.0	261.2	246.5	—	255.2
2007 Average	230.3	230.1	222.0	213.6	211.3	216.5	243.9	243.5	233.7	223.8	—	230.4
Pennsylvania												
January	178.5	177.9	165.4	151.0	146.8	153.1	190.0	189.5	170.8	163.5	—	165.1
February	176.1	176.3	169.6	165.5	156.2	164.7	187.3	187.4	179.4	175.5	—	176.2
March	208.8	208.8	200.3	197.3	190.9	197.4	219.1	219.0	207.0	207.3	—	207.3
April	228.0	228.0	221.8	217.5	209.4	217.4	238.2	238.2	228.4	227.9	—	227.9
May	247.6	247.7	242.3	238.0	226.4	237.2	258.0	257.6	247.9	248.5	—	248.4
June	245.4	245.2	239.3	228.1	221.7	229.4	256.6	256.0	243.5	241.8	—	242.1
July	237.1	237.0	232.2	222.1	218.7	223.6	248.9	248.4	238.4	236.3	—	236.7
August	221.4	221.4	215.9	206.7	201.6	207.8	232.9	232.6	NA	218.5	—	219.2
September	222.4	222.6	218.0	214.1	209.1	214.2	233.2	233.4	NA	222.2	—	222.9
October	228.7	228.8	223.1	218.3	214.0	218.8	239.3	239.3	229.7	225.7	—	226.4
November	257.0	256.9	249.1	244.9	239.9	245.2	266.9	266.7	254.3	251.8	—	252.2
December	253.8	253.7	244.3	236.8	231.4	237.6	265.3	265.0	250.2	246.2	—	246.7
2007 Average	226.3	226.1	219.1	212.6	203.6	212.7	236.2	236.1	222.7	221.7	—	221.9

See footnotes at end of table.

Table 28. Motor Gasoline Prices by Grade, Sales Type, PAD District, and State
(Cents per Gallon Excluding Taxes) — Continued

Geographic Area Month	Premium						All Grades					
	Sales to End Users		Sales for Resale				Sales to End Users		Sales for Resale			
	Through Retail Outlets	Average ^a	DTW	Rack	Bulk	Average	Through Retail Outlets	Average ^a	DTW	Rack	Bulk	Average
Maryland												
January	197.2	196.4	190.0	170.8	—	179.2	180.4	179.6	173.3	157.4	W	163.7
February	198.2	198.8	191.3	183.0	—	186.6	181.0	181.7	175.7	170.9	W	172.9
March	228.3	228.8	222.5	216.0	W	218.4	210.8	211.1	206.7	201.2	W	202.9
April	256.3	255.9	252.7	247.6	W	249.6	237.1	237.1	235.8	228.0	226.2	231.1
May	276.4	275.6	273.3	265.4	W	268.4	257.3	257.3	256.1	248.0	242.8	251.2
June	274.6	273.5	269.7	256.9	W	262.4	255.2	254.0	251.4	237.1	W	242.7
July	267.1	266.9	260.7	253.7	W	257.0	247.1	246.5	242.8	233.0	225.8	236.7
August	250.2	249.5	242.4	233.5	W	237.4	230.3	229.6	224.1	213.5	208.9	217.5
September	244.6	243.6	239.9	234.7	—	237.0	225.9	225.4	221.5	216.9	205.7	218.4
October	247.6	247.5	241.3	237.3	—	238.9	229.3	229.0	223.6	219.7	W	221.2
November	276.7	276.0	268.9	259.8	—	263.8	258.2	257.5	251.7	243.5	W	246.7
December	272.4	271.7	263.6	249.1	—	255.4	253.7	253.1	246.5	235.3	—	239.8
2007 Average	250.6	249.4	243.2	234.1	W	238.1	232.1	231.3	225.9	217.6	210.0	220.7
New Jersey												
January	205.7	205.1	187.9	172.4	150.5	170.0	184.3	NA	167.8	156.6	146.2	155.2
February	199.3	199.2	NA	182.9	160.9	180.1	178.4	178.4	NA	171.4	157.3	164.5
March	230.3	230.3	223.7	217.3	197.9	216.6	211.7	211.6	208.1	201.0	187.0	196.6
April	252.1	252.1	243.8	237.0	NA	233.4	233.2	233.2	227.7	220.5	205.7	214.9
May	276.1	276.1	268.3	259.4	241.7	257.8	257.6	257.5	251.7	243.4	221.4	232.9
June	276.0	275.8	262.6	254.5	234.4	251.5	255.7	255.3	242.4	233.0	218.9	227.4
July	268.3	268.3	257.0	252.4	NA	NA	247.7	247.5	238.3	230.1	221.1	227.4
August	252.1	252.1	236.5	229.8	225.8	231.0	229.8	229.6	217.0	208.5	199.5	206.2
September	245.0	245.1	236.6	230.7	231.5	233.1	223.1	223.1	215.9	210.0	204.6	208.3
October	248.7	248.6	238.6	232.3	230.3	233.6	227.1	227.0	219.0	213.4	211.3	213.7
November	277.8	277.6	265.8	255.0	244.2	254.8	258.7	258.4	248.6	240.9	238.9	241.8
December	280.9	280.6	261.9	247.3	237.9	245.2	260.2	259.8	244.9	234.4	232.1	235.6
2007 Average	252.1	251.9	240.0	230.6	222.8	231.5	232.0	231.7	221.3	213.3	207.1	212.1
New York												
January	204.5	204.1	191.2	172.0	166.7	182.0	183.3	182.8	172.8	156.4	145.3	162.2
February	199.9	199.8	189.9	184.9	178.9	187.5	179.2	179.3	174.8	169.7	155.6	170.9
March	230.3	230.2	221.7	218.1	212.8	220.0	210.9	210.9	206.6	201.9	193.3	203.4
April	252.9	252.8	244.8	238.8	W	242.0	233.0	232.8	228.9	221.6	218.5	224.5
May	272.7	272.5	267.7	258.0	257.3	263.2	251.2	251.1	249.8	239.7	233.0	243.4
June	277.0	276.7	268.4	253.4	249.0	260.9	254.0	253.6	248.5	232.5	228.3	238.3
July	273.5	273.3	264.9	249.0	253.0	256.9	250.0	249.5	243.8	227.8	226.6	233.8
August	260.0	259.7	245.7	230.7	229.2	239.0	236.2	235.8	226.4	210.7	206.3	216.8
September	254.5	254.4	241.7	234.8	233.5	238.3	231.9	231.8	223.2	216.3	209.0	218.5
October	257.6	257.6	245.1	237.7	234.0	241.3	236.4	236.3	227.7	221.2	222.8	223.8
November	283.8	283.7	270.7	259.7	W	NA	262.6	262.4	253.0	246.8	242.0	248.5
December	286.6	286.3	270.5	253.3	238.6	261.8	264.2	263.8	252.7	240.8	235.8	245.2
2007 Average	254.8	254.6	243.5	232.4	234.6	238.2	233.7	233.5	226.0	215.5	213.9	219.5
Pennsylvania												
January	202.6	202.2	185.0	169.3	167.1	173.1	180.7	180.1	167.4	152.6	147.7	154.8
February	199.5	199.6	188.1	183.1	168.2	181.4	178.3	178.4	171.5	167.1	157.3	166.3
March	230.5	230.5	218.5	216.3	W	215.8	210.8	210.8	202.0	198.9	191.7	199.0
April	250.3	250.3	240.8	237.8	231.2	237.7	229.9	229.9	223.5	219.2	211.1	219.1
May	270.8	270.8	263.3	256.8	W	254.9	249.6	249.6	244.2	239.7	228.0	238.9
June	269.3	269.1	258.8	251.4	W	252.6	247.5	247.4	241.2	230.1	225.1	231.5
July	262.1	262.2	253.1	247.5	250.4	249.1	239.4	239.4	234.2	224.2	220.9	225.8
August	247.4	247.2	238.1	229.1	228.0	230.8	223.8	223.7	218.0	208.6	204.4	209.8
September	247.7	247.7	239.2	235.6	232.8	235.9	224.8	224.9	220.0	215.9	211.3	216.0
October	252.9	252.7	243.2	237.9	NA	237.7	230.9	230.9	225.0	219.8	215.8	220.4
November	279.4	279.2	268.6	261.4	251.4	261.6	258.8	258.7	250.8	246.1	241.0	246.4
December	278.3	278.1	265.3	253.5	242.4	254.7	255.8	255.7	246.0	238.0	232.2	238.9
2007 Average	249.6	249.4	238.2	231.6	226.7	232.3	228.3	228.2	220.9	214.2	205.7	214.4

See footnotes at end of table.

Table 28. Motor Gasoline Prices by Grade, Sales Type, PAD District, and State
(Cents per Gallon Excluding Taxes) — Continued

Geographic Area Month	Regular						Midgrade					
	Sales to End Users		Sales for Resale				Sales to End Users		Sales for Resale			
	Through Retail Outlets	Average ^a	DTW	Rack	Bulk	Average	Through Retail Outlets	Average ^a	DTW	Rack	Bulk	Average
Subdistrict IC												
January	170.7	170.7	157.3	149.9	148.1	151.7	182.1	181.9	167.4	156.8	—	160.2
February	173.4	173.9	168.9	166.8	164.0	167.3	183.7	184.0	176.1	173.1	—	174.1
March	203.5	203.7	197.2	193.1	193.8	194.1	214.4	214.4	205.5	200.5	—	202.1
April	232.3	232.4	224.8	222.3	213.0	222.2	243.3	243.3	233.5	230.2	—	231.3
May	253.2	252.9	244.6	240.4	233.7	241.0	264.4	263.9	253.5	246.9	—	249.1
June	246.3	245.5	235.0	228.1	220.4	229.4	258.1	256.8	244.6	236.2	—	238.9
July	240.3	239.7	227.5	223.4	219.7	224.2	252.4	251.5	238.4	232.6	—	234.6
August	221.8	221.4	213.1	207.5	203.0	208.6	233.7	233.0	222.9	215.7	—	218.2
September	225.8	225.6	220.5	216.5	212.1	217.1	237.3	236.9	228.5	223.8	—	225.4
October	228.4	228.2	222.5	218.8	218.7	219.7	239.9	239.5	232.2	226.5	—	228.4
November	256.2	255.8	248.4	243.8	236.1	244.7	267.8	267.2	257.4	251.5	—	253.5
December	250.1	249.6	240.6	233.9	231.0	235.5	261.9	261.4	251.6	241.3	—	244.7
2007 Average	226.1	225.8	217.0	212.5	210.2	213.5	236.7	236.3	225.5	218.4	—	220.7
Florida												
January	173.9	174.1	159.6	151.5	148.9	153.1	185.7	185.3	168.6	157.4	—	160.7
February	175.2	176.1	170.4	167.6	164.8	168.2	185.6	186.0	176.2	173.4	—	174.3
March	206.2	206.8	198.5	193.7	183.5	194.1	217.0	217.1	205.6	200.5	—	202.0
April	234.6	235.1	226.2	223.4	207.2	221.6	245.6	245.6	235.0	231.1	—	232.3
May	251.2	251.0	244.5	236.9	234.8	238.2	263.0	262.3	254.4	243.5	—	246.8
June	245.3	244.1	236.5	227.1	221.8	228.4	258.4	255.7	246.8	235.6	—	238.7
July	238.7	238.1	230.5	222.7	222.4	224.2	252.1	250.6	241.0	233.0	—	235.4
August	221.8	221.3	214.6	208.1	205.0	209.2	234.9	233.5	225.2	216.7	—	219.2
September	226.4	226.0	222.7	216.3	211.5	217.1	238.8	238.0	231.6	224.2	—	226.4
October	230.4	229.9	224.4	220.0	NA	221.1	242.9	242.2	233.5	227.5	—	229.4
November	259.5	258.7	251.3	244.1	232.8	245.0	271.6	270.1	260.5	253.0	—	255.4
December	254.5	253.6	243.4	235.1	230.9	236.7	267.3	266.1	254.7	242.7	—	246.5
2007 Average	226.9	226.5	218.0	212.5	208.1	213.3	237.7	237.0	225.7	217.8	—	220.2
Georgia												
January	168.2	167.9	151.9	148.6	139.9	149.5	179.3	179.1	159.3	155.2	—	156.8
February	171.7	172.1	165.9	166.3	W	166.1	182.0	182.0	171.4	173.2	—	172.5
March	202.3	202.2	193.6	191.7	202.6	193.7	213.1	213.0	202.2	199.3	—	200.5
April	229.7	229.4	222.1	221.9	W	222.3	240.3	240.2	230.0	228.4	—	229.1
May	256.3	255.6	245.5	244.7	233.3	243.8	267.2	267.1	253.0	250.5	—	251.5
June	248.3	247.6	233.8	231.5	220.2	232.0	259.4	259.3	242.8	239.2	—	240.6
July	245.7	244.9	223.1	226.5	W	225.1	257.1	256.8	237.0	234.5	—	235.5
August	223.5	223.0	210.5	208.9	203.2	209.0	234.7	234.7	219.4	216.9	—	217.9
September	226.9	226.6	219.2	217.8	212.7	217.8	238.2	238.2	227.6	225.1	—	226.1
October	228.6	228.4	221.0	219.2	W	220.0	239.6	239.6	229.1	228.3	—	228.6
November	255.1	254.8	246.7	244.1	W	245.0	267.2	267.2	255.5	251.6	—	253.2
December	248.0	247.7	237.2	233.8	W	234.9	260.3	260.2	248.6	240.6	—	244.0
2007 Average	226.1	225.7	214.4	213.5	214.4	213.8	236.8	236.7	222.7	218.8	—	220.4
North Carolina												
January	167.6	167.5	NA	147.9	157.3	149.3	178.6	178.6	165.4	155.1	—	156.8
February	170.1	170.2	NA	166.5	W	166.6	180.7	180.8	173.6	173.1	—	173.2
March	199.5	199.5	195.4	192.3	185.8	192.7	210.1	210.2	201.2	199.9	—	200.1
April	229.2	229.1	NA	221.3	W	221.4	240.2	240.1	228.3	229.1	—	229.0
May	250.6	250.6	240.6	240.2	223.8	240.2	261.5	261.4	248.2	247.3	—	247.5
June	243.7	243.7	230.0	226.5	219.9	227.0	254.9	254.6	237.4	234.7	—	235.3
July	237.0	236.9	224.2	220.5	216.3	221.1	248.2	247.9	231.0	228.8	—	229.3
August	219.5	219.6	NA	205.8	W	206.5	231.0	230.9	216.2	213.4	—	214.1
September	223.3	223.3	217.9	216.7	W	216.9	234.7	234.7	226.0	224.1	—	224.5
October	225.5	225.4	219.8	217.8	W	218.0	236.7	236.7	231.1	224.5	—	225.7
November	251.8	251.7	244.9	244.4	233.5	244.4	263.3	263.3	253.9	251.6	—	252.0
December	245.3	244.9	236.8	232.7	231.5	233.5	256.8	256.9	245.4	240.0	—	240.9
2007 Average	223.6	223.6	214.3	211.4	204.0	211.9	234.1	234.1	222.9	217.5	—	218.5

See footnotes at end of table.

Table 28. Motor Gasoline Prices by Grade, Sales Type, PAD District, and State
(Cents per Gallon Excluding Taxes) — Continued

Geographic Area Month	Premium						All Grades					
	Sales to End Users		Sales for Resale				Sales to End Users		Sales for Resale			
	Through Retail Outlets	Average ^a	DTW	Rack	Bulk	Average	Through Retail Outlets	Average ^a	DTW	Rack	Bulk	Average
Subdistrict IC												
January	191.4	190.9	175.5	165.8	W	168.5	173.7	173.6	160.2	152.0	148.3	154.0
February	193.7	193.6	185.7	182.1	158.6	182.2	176.2	176.6	171.4	168.8	162.7	169.3
March	224.1	223.9	215.3	211.4	W	212.4	206.3	206.5	199.8	195.4	194.0	196.4
April	254.6	254.2	245.7	243.1	234.3	243.4	235.1	235.1	227.7	224.9	214.3	224.8
May	275.4	275.1	264.7	258.4	248.8	260.0	256.1	255.7	247.4	242.5	234.1	243.2
June	269.2	268.5	256.6	249.0	239.3	250.6	249.2	248.4	237.9	230.5	222.1	232.0
July	263.9	263.3	251.1	246.6	242.8	247.6	243.3	242.7	230.7	226.1	222.0	227.1
August	245.3	245.0	236.5	229.7	222.7	231.4	224.9	224.6	216.3	210.2	203.4	211.4
September	248.2	247.9	241.8	236.6	W	237.9	228.9	228.6	223.4	218.9	212.2	219.6
October	251.2	250.9	243.4	239.1	229.3	240.1	231.5	231.2	225.4	221.2	219.1	222.2
November	279.3	278.6	269.4	263.2	244.5	264.2	259.1	258.7	251.1	245.9	237.2	247.0
December	273.5	272.8	261.8	252.7	238.2	254.8	253.1	252.6	243.4	236.0	231.7	237.8
2007 Average	247.3	247.0	235.9	230.6	223.3	231.9	228.9	228.6	219.6	214.6	211.0	215.7
Florida												
January	193.6	192.9	177.0	166.7	W	169.3	177.1	177.1	162.9	153.8	149.2	155.6
February	195.5	195.3	186.8	182.4	157.7	181.2	178.4	179.1	173.3	169.8	162.8	170.3
March	226.4	225.9	215.7	211.5	W	212.6	209.3	209.7	201.5	196.3	184.1	196.8
April	255.8	255.1	246.1	242.3	240.8	243.1	237.7	238.0	229.6	226.2	209.2	224.7
May	273.1	272.8	264.5	255.1	W	257.4	254.3	254.2	247.8	239.3	235.5	240.7
June	268.0	266.8	257.7	247.9	W	249.2	248.6	247.2	239.8	229.8	224.1	231.3
July	263.2	262.3	252.1	247.5	243.2	248.2	242.0	241.3	234.0	226.0	225.3	227.6
August	245.8	245.2	237.3	229.8	W	231.5	225.4	224.8	218.4	211.0	205.3	212.2
September	248.3	248.0	244.2	235.0	W	237.1	229.7	229.3	226.2	218.8	211.7	219.7
October	253.1	252.5	245.8	239.3	W	241.0	233.8	233.3	227.8	222.6	NA	223.8
November	282.1	281.0	272.9	263.8	244.3	264.2	262.6	261.8	254.7	246.5	235.0	247.6
December	277.9	276.8	265.4	253.9	236.1	256.3	257.8	256.9	246.9	237.4	231.4	239.3
2007 Average	247.4	246.9	236.1	229.6	222.0	230.9	229.9	229.5	221.0	214.7	209.2	215.7
Georgia												
January	188.8	188.3	169.2	164.3	–	166.0	171.2	170.8	154.1	150.6	139.9	151.5
February	191.2	191.3	181.8	182.4	W	182.1	174.5	174.7	167.9	168.4	W	168.1
March	222.4	222.3	211.4	210.4	W	210.6	205.1	205.0	195.9	194.0	202.7	195.6
April	250.7	250.5	242.5	244.5	W	243.2	232.5	232.2	224.5	224.5	224.7	224.6
May	277.5	277.2	265.3	264.4	W	264.7	259.0	258.4	247.8	246.9	233.4	246.0
June	269.7	269.3	254.0	255.0	W	254.4	251.1	250.5	236.1	234.2	220.5	234.5
July	267.1	266.6	250.1	251.2	W	250.7	248.6	247.8	226.3	229.3	W	228.0
August	244.9	244.8	235.3	233.1	W	233.7	226.4	226.0	213.4	211.8	203.8	211.8
September	247.9	248.1	240.6	239.6	–	239.9	229.8	229.6	221.8	220.4	NA	220.2
October	249.3	249.6	241.6	240.5	W	240.6	231.4	231.3	223.5	221.8	223.7	222.4
November	277.6	277.3	267.0	263.7	W	264.4	258.2	258.0	249.1	246.3	W	247.2
December	270.5	270.1	257.2	252.3	W	253.8	251.2	251.0	239.6	235.9	W	237.1
2007 Average	246.5	246.4	233.7	232.8	223.4	233.0	228.9	228.5	216.7	215.7	214.6	216.0
North Carolina												
January	187.9	187.7	NA	163.5	–	165.0	170.3	170.1	NA	149.7	157.3	151.2
February	190.7	190.7	NA	181.7	–	182.0	172.6	172.7	NA	168.2	W	168.4
March	220.0	220.0	NA	210.4	–	211.0	202.0	202.1	197.6	194.3	185.8	194.8
April	253.8	253.7	NA	243.1	W	241.7	231.8	231.7	NA	223.6	221.0	223.7
May	275.5	275.3	258.2	257.9	–	258.0	253.4	253.3	242.7	242.1	NA	242.1
June	269.4	269.2	249.3	246.2	–	246.8	246.6	246.5	232.1	228.6	219.9	229.1
July	262.4	262.2	244.1	242.8	–	243.0	239.9	239.8	226.6	222.9	216.3	223.5
August	245.4	245.2	NA	227.9	W	228.4	222.6	222.6	NA	208.2	202.7	208.9
September	249.1	248.7	238.3	237.4	–	237.6	226.5	226.4	220.5	219.0	W	219.3
October	251.6	251.2	239.9	238.0	W	238.3	228.6	228.4	222.1	220.0	206.8	220.2
November	276.8	276.1	NA	264.4	–	264.5	254.6	254.5	247.0	246.4	233.5	246.5
December	270.4	269.5	256.3	252.1	–	252.9	248.2	247.8	238.8	234.7	231.5	235.5
2007 Average	247.3	247.2	NA	229.7	W	230.1	226.4	226.4	216.4	213.4	205.1	213.9

See footnotes at end of table.

Table 28. Motor Gasoline Prices by Grade, Sales Type, PAD District, and State
(Cents per Gallon Excluding Taxes) — Continued

Geographic Area Month	Regular						Midgrade					
	Sales to End Users		Sales for Resale				Sales to End Users		Sales for Resale			
	Through Retail Outlets	Average ^a	DTW	Rack	Bulk	Average	Through Retail Outlets	Average ^a	DTW	Rack	Bulk	Average
South Carolina												
January	167.5	167.6	154.9	149.0	W	149.9	178.2	178.5	160.1	156.8	—	157.2
February	171.1	171.6	168.6	166.3	W	166.6	181.6	182.0	172.1	172.4	—	172.3
March	200.4	200.6	195.5	192.0	W	192.5	211.2	211.3	201.3	199.6	—	199.8
April	231.3	231.1	223.7	220.8	W	221.2	242.3	242.4	226.3	228.3	—	228.0
May	252.6	252.0	242.3	239.6	W	239.6	263.4	261.6	246.5	246.3	—	246.4
June	246.4	245.7	233.8	226.7	215.6	227.2	257.4	255.6	237.6	234.7	—	235.2
July	238.5	237.4	226.5	221.2	W	221.6	249.2	247.6	231.4	230.5	—	230.6
August	219.2	218.6	212.0	205.0	198.5	205.7	230.5	229.1	214.8	213.5	—	213.8
September	224.5	224.1	221.9	216.5	W	217.1	235.7	234.7	225.0	223.9	—	224.1
October	226.6	226.5	221.5	217.9	W	218.0	237.6	236.6	227.9	225.2	—	225.6
November	254.8	254.4	248.1	244.4	242.6	244.9	266.0	264.2	255.1	251.6	—	252.0
December	246.6	246.3	237.1	233.4	W	233.9	257.5	256.1	243.0	240.6	—	240.9
2007 Average	224.3	224.0	216.7	211.6	210.7	212.4	234.8	233.8	221.6	218.3	—	218.8
Virginia												
January	171.3	170.7	164.8	151.4	W	155.3	183.4	182.9	173.7	159.4	—	166.0
February	174.4	174.5	172.1	166.6	—	168.2	185.4	185.5	180.3	172.7	—	176.3
March	203.1	202.9	200.9	195.2	W	196.9	215.9	215.8	209.4	203.3	—	206.2
April	234.2	233.8	229.3	223.5	—	225.2	246.9	246.7	237.1	232.2	—	234.7
May	255.5	254.8	247.3	242.1	233.6	243.5	267.2	266.9	255.2	249.7	—	252.4
June	248.0	247.3	239.1	228.6	218.0	231.5	260.2	259.8	247.5	236.2	—	241.5
July	241.0	240.4	232.3	226.2	W	227.9	252.8	252.7	240.4	235.0	—	237.6
August	222.1	221.8	217.2	208.4	201.6	210.7	234.1	234.1	226.6	216.0	—	221.3
September	224.4	224.2	220.2	214.5	218.7	216.1	235.4	235.5	227.5	221.4	—	224.3
October	225.9	225.9	223.7	217.7	W	219.5	236.8	237.0	233.7	225.6	—	229.5
November	254.2	253.9	248.4	241.2	230.4	243.1	265.7	265.9	256.9	248.5	—	252.4
December	247.9	247.5	244.4	233.3	—	236.5	259.6	259.7	253.4	240.8	—	246.5
2007 Average	226.5	226.1	220.5	213.3	217.5	215.4	237.4	237.3	228.5	219.9	—	224.0
West Virginia												
January	174.9	174.8	156.3	151.2	—	153.0	184.8	184.5	166.6	156.8	—	161.1
February	181.1	181.1	169.4	166.7	—	167.9	190.5	190.4	178.3	172.1	—	174.6
March	209.4	209.4	201.7	192.2	—	195.7	218.9	218.8	207.7	199.1	—	202.2
April	236.0	236.0	223.1	219.3	—	220.8	245.6	245.5	231.7	226.0	—	228.4
May	262.2	262.1	245.2	242.5	—	243.7	269.5	269.2	255.1	248.9	—	251.3
June	249.2	249.2	237.0	232.6	—	234.2	257.7	257.6	246.9	239.7	—	242.7
July	245.0	245.0	228.7	224.1	—	225.7	254.2	254.0	239.6	232.9	—	235.6
August	228.3	228.3	NA	211.5	—	212.6	237.2	237.0	225.9	217.0	—	221.0
September	234.8	234.8	224.4	219.2	—	221.0	241.7	241.6	233.2	226.0	—	228.9
October	235.3	235.4	226.2	221.2	—	223.4	244.5	244.4	233.9	228.0	—	230.4
November	261.8	261.8	253.5	245.9	—	249.1	271.5	271.3	260.4	252.5	—	255.4
December	257.5	257.5	NA	234.8	—	239.3	267.3	267.1	252.8	243.2	—	246.4
2007 Average	232.6	232.6	220.1	214.3	—	216.6	242.2	242.0	226.5	220.2	—	222.7
PAD District II												
January	166.0	165.6	152.7	146.6	145.6	148.0	173.0	172.8	158.1	151.1	—	152.2
February	180.1	179.9	176.3	169.8	161.6	170.8	187.3	187.1	178.9	174.3	—	175.1
March	204.2	203.9	197.7	192.6	184.2	193.1	212.0	211.8	203.1	198.4	—	199.2
April	232.0	231.7	226.3	221.7	204.2	221.1	238.8	238.5	229.9	224.8	—	225.6
May	272.7	272.2	264.4	259.3	241.3	259.0	279.1	278.8	266.1	263.3	—	263.8
June	256.2	255.8	244.0	238.5	227.6	238.9	262.4	262.5	249.1	241.4	—	242.7
July	252.7	252.3	239.6	234.6	231.1	235.5	261.7	261.6	245.5	240.5	—	241.4
August	235.1	234.9	228.8	223.7	219.2	224.6	243.1	243.2	233.8	229.0	—	229.9
September	240.8	240.7	231.3	226.7	220.3	227.1	246.6	246.7	233.4	227.4	—	228.5
October	230.7	230.8	223.8	221.1	215.9	221.3	237.0	237.1	229.0	220.7	—	222.2
November	257.7	257.6	247.9	245.4	241.8	245.7	263.8	263.7	254.0	245.6	—	247.1
December	247.2	247.1	236.3	231.6	226.4	232.1	253.6	253.3	240.2	232.7	—	234.0
2007 Average	232.2	231.8	223.1	218.2	213.5	219.0	239.3	239.3	229.6	222.8	—	223.9

See footnotes at end of table.

Table 28. Motor Gasoline Prices by Grade, Sales Type, PAD District, and State
(Cents per Gallon Excluding Taxes) — Continued

Geographic Area Month	Premium						All Grades					
	Sales to End Users		Sales for Resale				Sales to End Users		Sales for Resale			
	Through Retail Outlets	Average ^a	DTW	Rack	Bulk	Average	Through Retail Outlets	Average ^a	DTW	Rack	Bulk	Average
South Carolina												
January	187.9	187.9	170.9	164.5	—	165.7	170.2	170.2	156.9	150.8	W	151.7
February	191.6	191.4	183.8	181.5	—	181.8	173.8	174.1	170.1	168.0	W	168.3
March	221.1	221.3	212.6	210.4	—	210.7	203.1	203.2	197.3	194.0	W	194.5
April	254.4	254.5	NA	242.8	—	243.1	234.1	233.9	225.6	223.1	W	223.4
May	276.1	275.8	260.6	258.0	—	258.4	255.5	254.7	243.9	241.6	W	241.5
June	269.9	269.4	255.0	247.1	—	248.3	249.2	248.3	235.6	228.8	215.6	229.2
July	261.9	261.2	248.2	243.2	—	243.9	241.3	240.1	228.3	223.7	W	223.9
August	243.4	243.1	233.8	226.8	—	227.9	222.2	221.5	214.0	207.4	198.5	207.9
September	248.5	248.2	242.7	236.8	—	237.6	227.5	227.0	223.6	218.7	W	219.2
October	250.3	249.9	241.6	238.1	—	238.6	229.5	229.3	223.3	220.1	W	220.0
November	278.6	278.0	267.8	263.8	—	264.4	257.6	257.0	249.9	246.3	242.6	246.8
December	270.1	269.6	257.3	251.8	W	252.4	249.4	248.9	238.8	235.2	W	235.6
2007 Average	246.3	246.1	232.7	229.7	W	230.2	227.0	226.6	218.2	213.6	210.8	214.2
Virginia												
January	194.0	193.2	183.7	169.0	—	174.1	174.5	173.8	168.0	153.7	W	158.1
February	195.6	195.5	189.6	182.3	W	184.7	177.4	177.4	175.1	168.6	W	170.6
March	225.0	224.8	220.5	214.1	—	216.3	206.2	206.0	204.1	197.6	W	199.6
April	257.9	257.6	251.5	244.1	W	246.5	237.2	236.8	232.7	226.0	W	228.0
May	278.2	277.6	268.7	259.1	W	261.9	258.4	257.7	250.6	244.2	235.6	246.0
June	271.4	270.8	262.3	249.1	W	253.5	251.1	250.4	242.6	231.0	226.1	234.4
July	264.8	264.2	255.5	246.6	—	249.5	244.2	243.6	235.9	228.8	W	230.9
August	245.3	245.1	240.4	229.3	—	233.0	225.3	225.0	220.9	210.9	201.6	213.8
September	245.9	245.7	241.4	235.3	—	237.3	227.4	227.2	223.4	217.0	218.7	219.0
October	247.7	247.7	243.8	238.7	W	240.2	228.9	228.9	226.9	220.3	W	222.3
November	276.4	276.3	269.3	260.0	—	263.1	257.1	256.8	251.4	243.4	230.4	245.6
December	270.2	269.9	265.1	251.8	W	255.9	250.9	250.5	247.4	235.5	W	239.1
2007 Average	248.3	248.0	240.4	231.7	235.8	234.6	229.4	229.0	223.6	215.5	219.9	218.0
West Virginia												
January	194.4	194.2	173.7	167.7	—	170.2	176.3	176.3	158.1	152.3	—	154.4
February	199.9	200.2	185.9	183.0	—	184.5	182.5	182.6	170.7	167.8	—	169.2
March	229.0	229.1	216.6	210.0	—	212.7	210.7	210.7	202.9	193.4	—	196.9
April	255.7	256.1	241.3	238.9	—	240.0	237.2	237.3	224.5	220.5	—	222.2
May	280.7	280.7	263.8	261.5	—	262.6	263.4	263.3	246.6	243.7	—	245.0
June	269.4	269.6	256.0	253.3	—	254.8	250.6	250.7	239.4	234.0	—	236.0
July	264.4	264.5	248.2	246.2	—	247.1	246.4	246.5	230.9	225.6	—	227.5
August	248.0	248.4	NA	232.4	—	233.7	229.8	229.8	216.6	213.0	—	214.4
September	254.2	254.3	244.3	240.0	—	241.7	236.1	236.1	226.1	220.6	—	222.6
October	254.9	255.0	244.5	240.6	—	242.5	236.8	236.8	227.8	222.6	—	224.9
November	281.1	281.6	271.8	263.4	—	267.5	263.1	263.2	254.9	247.0	—	250.3
December	278.3	279.0	260.5	251.0	—	255.3	258.9	259.0	NA	235.8	—	240.4
2007 Average	251.5	251.7	237.9	232.4	—	235.0	234.0	234.0	221.6	215.6	—	218.0
PAD District II												
January	186.3	185.6	167.0	160.2	151.7	161.6	167.7	167.3	153.9	147.8	145.8	149.2
February	198.8	198.3	191.1	182.7	169.2	184.8	181.8	181.5	177.5	171.0	161.7	172.0
March	223.4	222.6	212.4	207.4	204.2	208.8	205.9	205.6	199.0	194.0	184.4	194.5
April	252.6	251.9	243.0	239.5	227.8	240.0	233.6	233.3	227.7	223.1	204.8	222.6
May	292.9	291.8	283.4	275.1	259.2	277.1	274.3	273.7	265.8	260.7	241.6	260.5
June	277.8	277.0	262.1	255.1	243.3	256.6	257.9	257.5	245.6	239.9	228.0	240.4
July	273.2	272.4	257.7	251.9	248.6	253.5	254.7	254.3	241.4	236.4	231.4	237.2
August	256.7	256.1	247.2	240.5	241.4	242.4	237.0	236.9	230.5	225.5	219.5	226.3
September	261.7	261.1	249.1	244.0	232.5	245.0	242.5	242.3	232.7	227.8	220.5	228.3
October	251.8	251.4	241.2	237.5	237.0	238.6	232.5	232.5	225.4	222.0	216.2	222.4
November	277.8	277.1	263.6	261.6	252.0	261.9	259.3	259.2	249.4	246.3	242.0	246.7
December	268.9	268.2	251.9	247.2	238.5	248.4	248.9	248.8	237.6	232.6	226.5	233.2
2007 Average	252.4	251.6	240.0	234.4	221.8	235.6	233.9	233.5	224.7	219.7	213.7	220.4

See footnotes at end of table.

Table 28. Motor Gasoline Prices by Grade, Sales Type, PAD District, and State
(Cents per Gallon Excluding Taxes) — Continued

Geographic Area Month	Regular						Midgrade					
	Sales to End Users		Sales for Resale				Sales to End Users		Sales for Resale			
	Through Retail Outlets	Average ^a	DTW	Rack	Bulk	Average	Through Retail Outlets	Average ^a	DTW	Rack	Bulk	Average
Illinois												
January	169.6	169.4	NA	146.7	NA	149.6	176.2	175.5	162.1	150.3	—	152.5
February	181.9	181.8	185.2	171.5	158.5	176.3	187.9	187.3	183.8	173.9	—	175.8
March	204.2	204.1	201.4	190.7	172.1	193.9	210.8	210.3	203.4	194.1	—	195.7
April	234.2	234.1	230.8	224.7	197.5	225.7	240.7	239.7	235.7	225.2	—	227.1
May	278.0	277.8	274.8	267.0	227.3	267.0	283.7	282.5	280.3	266.1	—	268.5
June	267.5	267.0	247.3	237.2	NA	239.9	272.8	271.3	263.0	237.6	—	241.7
July	258.2	258.0	243.7	233.7	223.3	236.5	264.9	263.5	253.4	231.9	—	235.4
August	238.7	238.6	233.9	225.7	210.9	227.5	246.2	245.4	239.2	223.7	—	226.4
September	246.5	246.3	234.8	226.8	217.4	228.9	253.3	251.8	244.0	225.8	—	228.8
October	231.4	231.5	222.6	218.1	211.0	219.0	240.7	239.0	229.2	219.3	—	221.0
November	257.2	257.2	246.0	242.0	245.6	243.7	265.6	264.7	252.6	242.9	—	244.6
December	248.9	248.8	236.4	230.0	224.6	231.7	255.4	254.2	244.0	231.0	—	233.2
2007 Average	235.4	235.3	225.8	218.4	209.9	220.5	241.6	240.8	231.6	219.0	—	221.2
Indiana												
January	164.2	163.7	154.8	144.9	W	148.1	174.2	173.8	159.2	146.8	—	150.2
February	183.2	182.0	174.8	170.3	153.5	171.5	193.3	192.6	178.0	171.7	—	173.7
March	202.7	201.6	195.9	190.2	172.8	191.1	212.5	211.9	197.3	192.2	—	194.0
April	231.6	230.9	225.9	221.8	198.5	221.5	241.4	240.0	225.4	223.0	—	223.8
May	276.8	275.8	265.6	260.7	224.2	260.8	286.7	285.7	263.9	261.2	—	262.2
June	253.8	253.7	239.7	235.0	NA	236.4	262.9	263.2	241.7	236.2	—	238.0
July	245.7	245.8	233.1	227.7	W	229.3	254.9	255.0	229.3	226.5	—	227.4
August	230.7	231.0	224.9	220.4	214.3	221.7	240.7	240.8	220.2	220.8	—	220.6
September	237.9	238.0	232.1	225.5	216.0	227.6	247.4	247.5	225.5	227.3	—	226.7
October	228.7	228.8	222.2	218.7	211.7	220.0	238.3	238.4	221.8	219.1	—	219.8
November	256.8	256.7	247.7	243.6	245.9	245.1	266.0	266.1	245.8	244.7	—	245.1
December	245.4	245.5	236.6	230.5	231.1	232.6	254.8	254.6	236.0	230.9	—	232.2
2007 Average	230.3	229.2	222.9	216.5	211.6	218.5	239.1	238.5	223.9	219.7	—	221.0
Iowa												
January	167.2	167.4	NA	148.8	—	148.9	170.3	170.4	154.0	152.0	—	152.2
February	177.8	178.1	171.2	173.2	—	173.0	186.6	186.6	176.5	175.7	—	175.8
March	207.7	208.0	196.3	198.9	—	198.7	211.9	212.0	202.8	201.7	—	201.8
April	231.8	232.0	220.4	223.7	—	223.4	236.4	236.3	226.4	225.3	—	225.4
May	274.8	274.8	258.7	262.5	—	262.2	277.5	277.0	256.4	263.5	—	262.5
June	256.9	257.2	NA	240.1	—	240.2	258.3	258.5	240.4	241.0	—	240.9
July	261.3	261.4	241.7	242.4	—	242.4	264.0	263.9	239.9	242.1	—	241.8
August	240.1	240.4	227.8	231.3	—	231.1	242.7	242.8	227.1	229.9	—	229.5
September	243.2	243.6	226.0	227.5	—	227.4	242.5	242.7	221.9	225.6	—	225.2
October	226.7	227.4	220.0	221.8	—	221.7	231.7	232.0	222.6	219.1	—	219.5
November	257.5	257.9	246.4	247.7	—	247.6	261.5	261.6	249.2	245.1	—	245.6
December	249.1	249.3	232.4	233.1	—	233.1	250.6	250.6	234.6	232.6	—	232.9
2007 Average	233.7	234.1	219.9	222.8	—	222.6	237.2	237.3	223.1	220.9	—	221.2
Kansas												
January	161.5	161.4	148.7	146.7	141.3	145.8	168.7	168.7	153.2	154.3	—	154.1
February	174.2	174.4	171.9	170.7	166.0	170.0	183.1	183.1	177.5	174.2	—	174.4
March	204.6	204.3	199.2	199.0	187.5	196.6	212.7	212.7	207.0	201.0	—	201.5
April	228.7	228.9	223.9	221.9	212.6	219.7	236.9	236.9	NA	225.1	—	225.6
May	270.4	270.6	263.9	262.2	253.3	259.0	278.7	278.7	274.0	263.9	—	264.3
June	252.3	251.8	244.4	241.7	229.0	238.4	257.8	257.8	247.1	242.7	—	242.9
July	259.5	257.6	246.4	246.4	238.8	244.9	262.8	262.8	251.5	244.7	—	245.0
August	235.7	236.4	231.7	231.8	226.7	230.7	239.1	239.1	234.1	231.3	—	231.4
September	236.1	236.2	231.4	227.7	221.9	225.8	238.7	238.7	229.0	225.6	—	225.7
October	225.6	226.5	222.4	218.5	214.9	217.7	229.7	229.7	223.7	217.9	—	218.0
November	254.2	254.9	249.3	246.6	237.1	243.9	258.0	258.0	251.7	246.0	—	246.2
December	242.1	242.3	233.9	230.5	224.9	228.8	246.4	246.4	235.5	231.4	—	231.5
2007 Average	229.6	229.8	218.4	219.8	217.4	218.9	239.2	239.2	228.5	230.2	—	230.1

See footnotes at end of table.

Table 28. Motor Gasoline Prices by Grade, Sales Type, PAD District, and State
(Cents per Gallon Excluding Taxes) — Continued

Geographic Area Month	Premium						All Grades					
	Sales to End Users		Sales for Resale				Sales to End Users		Sales for Resale			
	Through Retail Outlets	Average ^a	DTW	Rack	Bulk	Average	Through Retail Outlets	Average ^a	DTW	Rack	Bulk	Average
Illinois												
January	191.7	191.4	NA	160.3	—	163.5	172.0	171.7	NA	148.1	NA	151.0
February	202.8	202.5	196.4	185.7	—	191.0	184.1	183.9	186.4	172.9	158.5	177.6
March	224.4	224.2	212.7	204.5	—	208.6	206.3	206.2	202.8	192.1	172.1	195.3
April	257.0	256.8	243.1	242.5	—	242.8	236.5	236.3	232.3	226.0	197.5	227.2
May	303.5	303.3	290.7	287.4	—	289.0	280.3	280.0	276.7	268.3	227.3	268.8
June	293.8	293.1	264.8	254.8	W	258.6	269.9	269.3	249.8	238.6	NA	241.6
July	283.5	283.1	259.4	252.6	—	255.7	260.7	260.3	245.9	234.9	223.3	238.0
August	266.1	266.0	248.1	244.9	—	246.4	241.4	241.3	235.7	226.9	210.9	229.0
September	272.6	272.3	249.6	244.9	—	246.9	249.1	248.9	236.6	228.0	217.4	230.3
October	255.7	255.6	241.0	234.1	—	237.4	234.2	234.2	225.0	219.4	211.0	220.7
November	278.9	278.8	258.7	256.2	—	257.4	259.6	259.5	247.6	243.1	245.6	244.9
December	272.8	272.6	249.7	244.0	—	246.8	251.2	251.0	238.2	231.2	224.6	233.0
2007 Average	258.5	258.3	240.0	234.1	W	236.9	237.7	237.5	227.6	219.6	210.1	221.9
Indiana												
January	182.8	182.0	168.9	157.6	—	161.0	165.6	165.1	155.8	145.8	W	149.0
February	202.2	200.6	189.5	183.1	W	183.9	184.6	183.3	175.9	171.1	155.5	172.4
March	221.7	219.9	209.4	203.2	—	205.2	204.1	202.9	196.7	191.1	172.8	192.0
April	250.4	249.7	241.8	237.3	—	238.8	233.0	232.2	226.8	222.8	198.5	222.6
May	295.7	295.1	286.3	283.3	—	284.3	278.1	277.0	266.6	262.0	224.2	262.1
June	272.0	271.8	256.9	251.0	—	253.2	255.1	255.0	240.8	236.0	NA	237.4
July	264.4	264.2	248.7	244.5	—	246.1	247.1	247.1	233.7	228.6	W	230.2
August	249.6	250.0	242.0	237.9	—	239.5	232.1	232.4	225.6	221.5	214.3	222.6
September	256.6	256.6	246.5	242.0	—	243.6	239.3	239.4	232.4	226.6	216.0	228.4
October	247.4	247.2	236.2	230.7	—	232.7	230.1	230.2	223.0	219.5	211.7	220.7
November	274.9	274.6	262.2	256.2	—	258.2	258.1	258.0	248.3	244.4	245.9	245.8
December	263.6	263.3	249.9	243.2	—	245.5	246.7	246.7	237.2	231.2	231.1	233.2
2007 Average	248.6	247.4	238.3	231.0	W	233.2	231.6	230.5	223.8	217.6	211.2	219.5
Iowa												
January	182.9	182.9	160.5	159.6	—	159.7	168.5	168.7	152.7	150.7	—	150.8
February	195.5	195.5	184.1	184.3	—	184.3	180.9	181.0	174.7	174.8	—	174.8
March	225.2	225.1	215.6	215.9	—	215.9	209.4	209.6	200.6	200.9	—	200.9
April	249.3	249.3	240.5	242.2	—	242.0	233.6	233.7	224.4	225.1	—	225.0
May	292.0	292.0	280.3	282.4	—	282.2	276.0	275.9	258.1	263.6	—	263.0
June	273.7	273.7	259.2	258.5	—	258.5	257.8	258.1	241.0	241.5	—	241.4
July	279.1	279.1	264.5	262.3	—	262.5	262.7	262.7	241.5	243.1	—	242.9
August	259.7	259.7	248.4	252.8	—	252.4	241.5	241.7	228.2	231.6	—	231.2
September	261.0	261.0	247.9	248.5	—	248.5	243.5	243.8	224.4	227.5	—	227.2
October	248.8	248.8	241.6	240.8	—	240.9	228.8	229.3	222.4	221.2	—	221.3
November	278.6	278.6	267.3	266.8	—	266.9	259.2	259.5	248.8	247.1	—	247.2
December	269.1	269.2	248.6	248.7	—	248.7	250.2	250.3	234.4	233.4	—	233.5
2007 Average	253.0	253.0	239.4	241.1	—	240.9	235.3	235.6	222.5	222.6	—	222.6
Kansas												
January	179.6	179.3	158.5	158.0	W	158.6	162.7	162.5	149.5	147.5	141.6	146.6
February	193.3	193.2	184.2	181.6	W	181.6	175.5	175.6	172.8	171.6	165.9	170.8
March	222.9	222.9	215.8	214.4	212.5	214.6	205.8	205.5	200.5	199.9	188.0	197.6
April	247.7	247.7	243.7	241.1	W	241.2	229.9	230.0	225.7	223.1	212.9	220.9
May	288.9	288.8	283.5	282.5	W	281.4	271.5	271.6	265.7	263.3	253.3	260.2
June	272.1	271.9	263.2	260.8	W	259.4	253.6	253.1	246.4	242.8	229.3	239.9
July	279.1	278.9	268.3	266.1	W	265.2	260.6	258.9	248.7	247.1	239.4	245.9
August	255.6	255.6	253.0	253.6	W	252.7	236.9	237.3	233.7	232.8	227.1	231.9
September	255.1	254.8	251.8	247.2	W	247.7	237.2	237.2	233.1	228.3	222.1	226.7
October	243.8	244.4	240.9	236.9	W	237.7	226.8	227.5	223.5	219.4	215.1	218.5
November	272.1	272.2	265.9	266.3	W	266.4	255.2	255.8	250.4	247.5	237.5	245.1
December	261.2	260.8	251.0	247.6	W	246.2	243.2	243.3	235.0	231.5	225.2	229.7
2007 Average	247.9	247.9	237.3	238.1	236.1	237.7	231.1	231.2	220.1	222.1	217.7	220.7

See footnotes at end of table.

Table 28. Motor Gasoline Prices by Grade, Sales Type, PAD District, and State
(Cents per Gallon Excluding Taxes) — Continued

Geographic Area Month	Regular						Midgrade					
	Sales to End Users		Sales for Resale				Sales to End Users		Sales for Resale			
	Through Retail Outlets	Average ^a	DTW	Rack	Bulk	Average	Through Retail Outlets	Average ^a	DTW	Rack	Bulk	Average
Kentucky												
January	169.9	168.9	158.3	151.0	W	153.3	179.0	178.6	163.7	157.4	—	160.5
February	181.9	181.0	175.7	169.6	W	171.8	189.9	189.5	179.7	175.3	—	177.5
March	206.2	205.3	200.8	194.8	W	196.8	215.0	214.7	205.4	200.8	—	203.2
April	236.7	235.6	230.0	224.0	NA	224.7	245.3	244.8	235.3	230.9	—	233.1
May	267.0	265.4	257.9	254.5	W	255.3	275.4	274.9	264.4	260.6	—	262.5
June	256.0	254.9	247.6	242.6	W	243.8	265.2	264.8	255.7	250.9	—	253.2
July	248.7	247.4	236.6	229.3	W	232.1	258.1	257.5	243.3	237.3	—	240.4
August	231.2	230.3	227.3	215.8	W	220.0	240.8	240.1	231.5	223.9	—	227.9
September	238.6	237.7	231.7	227.0	W	228.6	247.9	247.5	237.9	234.6	—	236.2
October	233.2	232.4	229.2	224.3	W	225.8	242.6	242.2	237.1	230.5	—	233.8
November	257.4	256.6	253.2	247.8	W	249.5	266.0	265.7	263.3	254.3	—	258.8
December	250.0	249.3	243.7	236.5	W	239.0	258.8	258.4	253.4	243.1	—	248.0
2007 Average	232.3	231.3	224.7	218.8	W	220.6	240.2	239.9	229.7	224.0	—	226.8
Michigan												
January	162.5	162.7	145.9	142.3	W	143.1	165.0	165.1	146.8	142.8	—	143.1
February	183.2	183.2	172.8	168.4	W	169.5	187.2	187.0	173.3	169.3	—	169.6
March	202.6	202.5	192.0	188.7	W	189.5	206.5	206.4	195.2	189.9	—	190.2
April	231.1	230.9	222.2	218.5	—	219.5	235.6	235.7	223.3	220.7	—	220.9
May	280.1	279.1	263.3	263.1	W	263.2	285.2	287.0	271.0	265.5	—	266.0
June	260.0	259.7	242.3	242.5	W	242.4	263.4	267.1	251.9	247.1	—	247.6
July	257.0	256.6	237.8	236.3	W	236.7	262.1	264.9	247.6	239.7	—	240.7
August	239.0	238.8	225.9	226.5	W	226.3	243.7	247.1	235.8	229.4	—	230.2
September	247.2	246.9	230.8	232.4	W	232.0	250.7	254.2	NA	235.4	—	236.0
October	236.5	236.5	225.2	225.1	W	225.1	239.6	242.9	231.1	227.6	—	228.1
November	261.7	261.5	NA	246.4	W	246.9	265.6	265.7	255.0	246.9	—	248.9
December	246.8	246.8	235.1	231.5	W	232.4	249.8	250.1	240.5	232.5	—	233.2
2007 Average	235.0	234.8	221.4	218.4	W	219.2	238.7	241.1	232.5	217.8	—	219.4
Minnesota												
January	166.1	166.2	152.1	148.6	W	148.3	169.2	169.7	155.0	151.0	—	151.5
February	184.5	184.4	174.5	171.8	W	172.2	187.9	187.7	178.0	175.0	—	175.3
March	211.7	211.6	199.3	198.4	W	198.0	215.7	215.4	202.8	201.4	—	201.6
April	233.1	233.0	222.7	219.5	W	220.3	237.1	236.5	228.0	222.6	—	223.3
May	273.9	273.5	259.0	259.1	W	258.7	278.1	276.7	263.9	261.8	—	262.1
June	254.4	254.2	241.8	241.6	W	241.4	259.4	259.0	247.3	242.7	—	243.4
July	263.6	263.3	243.6	245.4	W	244.2	266.9	266.2	247.9	245.9	—	246.2
August	247.7	247.6	232.7	235.6	W	235.2	251.3	250.7	235.2	235.3	—	235.3
September	249.3	249.2	229.6	230.0	W	229.2	252.3	251.7	232.8	229.5	—	230.1
October	236.3	236.4	224.0	222.9	W	223.9	239.5	239.3	226.0	223.2	—	223.6
November	260.4	260.4	247.2	245.0	W	244.9	264.9	264.5	251.6	246.7	—	247.5
December	246.0	246.0	234.7	229.0	W	231.0	252.6	252.1	236.3	231.3	—	232.0
2007 Average	236.5	236.4	223.5	222.7	W	222.5	239.2	239.1	228.7	223.5	—	224.2
Missouri												
January	164.6	164.4	153.0	149.9	W	150.6	174.9	173.2	NA	157.5	—	158.2
February	173.4	173.7	176.0	171.8	—	172.8	185.0	185.3	182.6	174.9	—	175.7
March	201.9	202.0	197.9	195.7	W	196.2	213.5	213.7	204.8	200.4	—	201.3
April	229.8	230.0	228.4	225.3	—	226.0	240.5	240.2	231.7	229.2	—	229.4
May	266.8	266.4	260.9	257.9	W	258.4	279.3	278.2	271.0	265.6	—	266.2
June	252.0	251.5	244.5	237.7	W	239.4	262.9	261.8	256.5	W	—	245.5
July	251.1	251.0	NA	237.3	W	237.4	264.0	263.3	257.9	W	—	247.0
August	230.3	230.2	227.1	221.8	W	222.8	243.3	242.8	245.3	230.6	—	233.3
September	231.2	231.3	225.7	222.0	—	222.9	244.7	244.5	NA	226.6	—	230.3
October	221.1	221.6	217.0	217.7	W	217.5	232.1	233.1	238.2	220.5	—	225.9
November	251.2	251.3	244.4	244.8	W	244.6	262.3	262.9	266.5	246.9	—	252.7
December	241.4	241.4	233.4	232.3	W	232.6	252.3	251.5	246.2	234.0	—	237.6
2007 Average	226.7	226.7	219.6	217.3	218.7	217.9	238.2	238.2	246.8	233.1	—	235.9

See footnotes at end of table.

Table 28. Motor Gasoline Prices by Grade, Sales Type, PAD District, and State
(Cents per Gallon Excluding Taxes) — Continued

Geographic Area Month	Premium						All Grades					
	Sales to End Users		Sales for Resale				Sales to End Users		Sales for Resale			
	Through Retail Outlets	Average ^a	DTW	Rack	Bulk	Average	Through Retail Outlets	Average ^a	DTW	Rack	Bulk	Average
Kentucky												
January	189.0	187.9	175.3	166.3	W	169.3	171.5	170.5	159.6	152.2	W	154.6
February	200.8	199.5	192.9	184.7	W	188.1	183.4	182.4	177.0	170.7	W	173.0
March	225.7	224.6	218.1	211.0	W	213.3	207.7	206.8	202.1	196.0	W	198.0
April	256.1	255.0	250.9	242.3	W	243.9	238.1	237.1	231.5	225.3	W	226.1
May	286.0	284.6	281.2	273.4	W	275.1	268.4	266.9	259.6	255.8	W	256.7
June	275.4	274.4	272.4	263.1	W	265.0	257.5	256.5	249.4	244.1	W	245.4
July	267.2	266.0	258.2	249.4	W	252.0	250.2	249.0	238.3	230.7	W	233.6
August	251.9	250.8	250.3	235.8	W	241.2	232.9	231.9	229.0	217.3	W	221.6
September	258.9	257.8	255.6	246.5	W	249.3	240.2	239.3	233.4	228.4	W	230.1
October	253.9	253.0	251.3	242.3	W	245.7	234.8	234.0	230.9	225.6	W	227.3
November	277.2	276.1	274.7	266.0	W	268.5	258.8	258.0	254.8	249.0	W	250.8
December	269.8	268.7	265.6	254.1	W	258.6	251.5	250.7	245.3	237.7	W	240.4
2007 Average	251.3	250.2	244.9	236.3	W	239.0	233.8	232.8	226.2	220.0	W	222.0
Michigan												
January	179.7	180.9	158.1	155.1	W	155.8	163.3	163.5	146.6	143.0	W	143.8
February	200.7	200.4	186.3	181.7	W	182.8	184.0	184.1	173.5	169.2	W	170.2
March	219.7	218.2	204.9	202.7	W	203.1	203.4	203.3	192.7	189.5	W	190.3
April	249.2	246.4	237.6	234.2	-	235.1	231.9	231.7	223.0	219.4	-	220.3
May	298.5	292.9	282.0	280.5	-	280.9	281.0	280.0	264.4	264.1	W	264.2
June	277.8	274.8	259.0	258.4	-	258.6	260.9	260.7	243.5	243.6	W	243.6
July	274.4	270.9	255.1	253.2	-	253.7	257.9	257.7	239.0	237.5	W	237.9
August	257.2	254.5	243.4	242.5	-	242.8	240.0	239.9	227.1	227.6	W	227.5
September	265.0	261.6	248.2	249.9	-	249.5	248.0	247.9	NA	233.5	W	233.1
October	254.4	251.7	240.7	239.9	-	240.1	237.3	237.4	226.0	226.0	W	226.0
November	278.6	274.3	NA	260.2	-	261.2	262.4	262.1	NA	247.1	W	247.6
December	264.9	262.3	250.6	245.6	W	246.7	247.5	247.5	235.9	232.2	W	233.1
2007 Average	252.8	250.0	236.3	233.0	W	233.8	235.8	235.7	222.4	219.1	W	220.0
Minnesota												
January	181.1	180.6	160.6	158.0	146.4	157.8	167.0	167.1	152.7	149.4	W	149.2
February	201.4	200.9	186.9	181.7	W	182.3	185.6	185.4	175.3	172.7	W	173.1
March	229.0	228.3	212.0	210.8	W	210.8	212.8	212.7	200.1	199.4	W	199.0
April	250.5	250.1	237.6	234.2	W	236.2	234.2	234.1	223.9	220.6	W	221.4
May	291.0	290.0	275.5	273.7	W	274.1	274.9	274.5	260.3	260.2	W	259.8
June	271.1	270.7	256.4	255.6	W	255.7	255.6	255.5	243.2	242.5	W	242.4
July	280.5	279.6	260.7	262.7	W	261.9	264.7	264.4	245.1	246.5	W	245.5
August	266.3	266.0	253.7	254.9	W	254.9	248.9	248.7	234.2	236.6	W	236.3
September	266.9	266.4	246.0	248.3	W	246.9	250.3	250.2	230.7	230.8	W	230.2
October	254.4	254.1	239.3	238.8	W	240.1	237.4	237.4	224.9	223.7	W	224.6
November	277.7	277.2	261.6	259.7	W	258.4	261.5	261.4	248.2	245.9	W	245.8
December	263.3	262.9	244.8	241.6	W	242.7	247.4	247.4	235.3	230.0	W	231.7
2007 Average	254.4	254.0	240.3	238.1	W	238.2	237.6	237.5	224.8	223.6	W	223.5
Missouri												
January	186.3	185.6	164.7	162.8	-	163.2	166.4	166.1	153.7	150.8	W	151.5
February	196.3	196.0	187.4	184.6	-	185.2	175.3	175.6	176.8	172.7	-	173.6
March	224.9	224.7	214.1	211.0	-	211.8	203.7	203.9	198.9	196.7	W	197.2
April	253.1	252.8	244.3	243.5	-	243.7	231.7	231.8	229.5	226.5	-	227.2
May	290.3	289.6	280.3	275.6	-	276.7	268.7	268.3	262.7	259.6	W	260.1
June	275.8	275.0	262.5	256.0	-	258.1	253.9	253.4	247.1	239.5	W	241.4
July	274.5	273.4	262.4	256.9	-	258.5	253.1	253.0	NA	239.7	W	240.3
August	256.4	255.9	250.4	241.9	-	244.6	232.4	232.3	231.7	224.5	W	226.0
September	256.7	256.5	NA	240.4	-	242.8	233.3	233.5	229.3	223.6	-	224.9
October	246.0	245.9	235.4	235.2	-	235.3	223.1	223.6	221.0	219.1	W	219.6
November	276.5	276.2	266.0	262.2	-	263.4	253.0	253.2	249.4	245.9	W	246.7
December	268.0	267.5	251.2	248.5	-	249.2	243.3	243.2	236.2	233.4	W	234.1
2007 Average	250.1	249.7	242.7	235.0	-	237.1	228.6	228.6	223.5	220.0	218.7	220.8

See footnotes at end of table.

Table 28. Motor Gasoline Prices by Grade, Sales Type, PAD District, and State
(Cents per Gallon Excluding Taxes) — Continued

Geographic Area Month	Regular						Midgrade					
	Sales to End Users		Sales for Resale				Sales to End Users		Sales for Resale			
	Through Retail Outlets	Average ^a	DTW	Rack	Bulk	Average	Through Retail Outlets	Average ^a	DTW	Rack	Bulk	Average
Nebraska												
January	167.1	167.5	157.9	147.2	—	148.9	171.4	171.3	159.4	153.5	—	154.2
February	182.9	183.3	181.8	172.0	—	173.7	186.8	186.6	180.5	176.5	—	176.9
March	211.3	212.4	205.2	199.8	—	200.7	214.3	214.3	210.0	203.2	—	203.8
April	233.3	234.0	226.3	223.4	—	223.9	236.6	236.6	230.7	225.9	—	226.2
May	274.0	274.5	266.1	262.8	—	263.3	277.3	277.0	269.1	264.1	—	264.5
June	258.0	258.6	247.2	240.7	—	241.8	257.6	257.5	250.4	242.2	—	243.1
July	262.2	262.4	250.4	246.4	—	247.0	262.3	262.0	248.7	246.3	—	246.5
August	239.5	240.2	235.5	232.5	—	233.0	239.9	239.8	239.7	231.7	—	232.5
September	241.2	241.5	230.9	228.4	—	228.8	239.9	239.7	229.8	227.7	—	227.9
October	231.8	233.6	228.1	222.6	—	223.5	232.2	232.2	223.5	219.5	—	219.9
November	259.7	260.5	248.9	249.7	—	249.6	260.4	260.5	249.5	244.9	—	245.3
December	249.4	249.8	235.4	233.0	—	233.5	249.4	249.3	238.0	231.9	—	232.5
2007 Average	232.7	233.4	226.9	222.3	—	223.1	240.0	239.7	227.3	224.7	—	224.9
North Dakota												
January	173.3	172.8	154.9	147.2	—	148.8	175.5	176.1	163.3	154.0	—	156.1
February	182.6	182.8	175.9	168.6	—	170.0	186.0	186.4	NA	174.7	—	176.8
March	214.9	214.7	203.4	197.1	—	198.3	218.0	218.5	213.1	201.5	—	204.5
April	237.1	237.0	228.5	222.7	—	223.9	241.3	242.4	239.9	224.5	—	227.5
May	276.9	276.3	264.5	261.5	—	262.0	279.0	279.3	274.8	261.1	—	264.1
June	264.8	264.7	247.0	243.8	—	244.4	265.3	265.1	251.7	243.5	—	245.5
July	271.2	270.2	247.2	247.5	—	247.4	271.1	269.9	NA	247.7	—	248.7
August	257.8	257.0	240.9	238.8	—	239.2	257.1	256.9	NA	237.5	—	239.2
September	263.8	262.3	241.0	236.5	—	237.4	261.0	260.8	241.7	231.6	—	234.2
October	244.9	246.4	232.8	228.4	—	229.2	244.0	244.3	NA	222.5	—	225.3
November	271.6	271.4	256.0	252.5	—	253.2	270.9	271.9	259.8	247.3	—	249.9
December	258.0	257.7	240.7	235.0	—	236.1	257.7	257.5	240.7	231.5	—	233.0
2007 Average	243.9	243.8	227.6	224.1	—	224.8	247.0	247.3	234.1	224.8	—	227.0
Ohio												
January	164.4	164.1	153.3	146.7	W	147.7	174.8	174.0	165.7	149.6	—	150.3
February	183.9	183.5	175.2	170.4	W	171.1	194.6	194.2	181.3	172.2	—	172.8
March	203.9	203.5	196.4	190.4	182.2	190.9	213.9	213.3	211.6	195.8	—	198.0
April	231.1	230.6	225.0	221.6	215.1	221.9	241.4	241.1	236.8	227.3	—	229.0
May	273.5	272.9	262.0	259.1	W	259.3	284.2	284.1	274.3	264.5	—	266.0
June	249.7	249.5	242.8	236.6	W	236.8	261.0	260.7	NA	242.1	—	244.3
July	240.7	240.5	230.5	223.3	W	224.2	251.6	251.5	245.0	229.2	—	232.9
August	229.0	228.9	222.1	218.1	W	218.6	239.6	239.4	234.6	223.7	—	226.1
September	238.8	238.5	231.4	226.2	W	226.7	248.8	248.8	242.8	232.0	—	234.1
October	231.9	231.9	226.9	222.7	W	223.0	242.1	242.0	237.8	228.1	—	229.7
November	259.6	259.4	250.3	246.8	W	247.1	269.2	269.2	254.4	251.3	—	251.8
December	250.7	250.5	241.1	233.3	W	234.0	261.4	261.3	NA	238.7	—	240.9
2007 Average	230.5	230.2	223.5	217.3	W	217.8	240.2	239.7	237.8	214.5	—	218.0
Oklahoma												
January	164.2	164.0	149.1	145.3	147.1	146.5	175.0	174.9	154.4	154.7	—	154.5
February	172.3	172.4	NA	168.5	159.0	164.6	182.4	182.4	NA	176.8	—	175.2
March	204.5	204.6	198.0	194.6	184.9	190.8	214.4	214.4	206.7	204.7	—	205.9
April	230.0	229.9	223.2	220.7	200.4	211.0	240.2	240.2	232.0	229.3	—	230.7
May	271.1	271.2	265.0	261.2	237.7	252.3	281.7	281.7	275.1	269.7	—	272.8
June	254.1	254.2	245.6	238.7	228.1	235.2	264.1	264.1	254.7	247.1	—	250.6
July	260.2	260.2	249.3	243.1	233.4	240.2	272.2	272.2	258.8	253.9	—	256.4
August	239.8	240.2	234.7	228.9	219.8	225.4	250.6	250.6	244.1	238.0	—	241.0
September	243.7	243.9	233.0	225.8	220.7	224.2	253.0	252.9	241.6	231.8	—	235.3
October	228.7	228.9	224.4	220.4	215.6	218.9	237.0	237.0	232.8	228.6	—	230.4
November	257.7	258.1	251.3	247.3	243.1	245.7	268.3	268.3	263.3	253.8	—	258.9
December	242.4	242.8	233.9	229.5	225.4	227.9	250.6	250.6	241.9	237.2	—	239.4
2007 Average	233.3	233.4	224.9	219.7	213.3	217.5	243.1	243.0	232.9	230.6	—	231.8

See footnotes at end of table.

Table 28. Motor Gasoline Prices by Grade, Sales Type, PAD District, and State
(Cents per Gallon Excluding Taxes) — Continued

Geographic Area Month	Premium						All Grades					
	Sales to End Users		Sales for Resale				Sales to End Users		Sales for Resale			
	Through Retail Outlets	Average ^a	DTW	Rack	Bulk	Average	Through Retail Outlets	Average ^a	DTW	Rack	Bulk	Average
Nebraska												
January	183.1	183.1	167.5	159.6	-	160.4	168.6	168.8	158.5	149.5	-	150.8
February	201.1	201.1	189.9	184.3	-	185.0	184.7	184.8	181.7	174.0	-	175.1
March	230.3	230.3	225.3	216.9	-	218.0	212.9	213.5	206.9	201.6	-	202.4
April	252.0	252.0	250.3	244.1	-	244.7	235.0	235.4	227.7	225.0	-	225.4
May	292.7	292.7	288.9	282.8	-	283.4	275.8	275.9	267.2	263.9	-	264.3
June	274.2	274.2	266.7	260.7	-	261.4	258.4	258.6	248.5	241.9	-	242.8
July	280.4	280.4	268.8	266.2	-	266.5	262.9	262.8	250.7	247.0	-	247.5
August	262.6	262.6	259.9	253.6	-	254.2	240.5	240.8	237.1	233.0	-	233.6
September	261.8	261.8	252.0	249.0	-	249.4	241.4	241.4	231.2	228.9	-	229.2
October	255.5	255.5	249.9	242.4	-	243.1	232.7	233.7	227.4	222.1	-	222.9
November	278.6	278.6	272.2	267.8	-	268.3	260.5	261.0	249.7	248.4	-	248.6
December	269.3	269.3	252.5	248.4	-	248.8	250.0	250.1	236.5	233.1	-	233.6
2007 Average	254.8	254.8	245.5	240.5	-	241.1	236.1	236.3	227.4	223.7	-	224.3
North Dakota												
January	185.9	185.4	166.5	160.0	-	161.6	174.3	174.1	157.1	148.9	-	150.7
February	195.9	195.5	187.7	181.2	-	182.8	183.9	184.0	178.3	170.3	-	172.0
March	228.6	228.3	217.6	213.1	-	214.2	216.0	215.9	206.4	198.5	-	200.2
April	253.2	253.2	247.4	243.0	-	244.1	238.6	238.7	231.4	223.7	-	225.3
May	292.7	292.5	281.9	282.4	-	282.3	277.8	277.4	267.9	262.0	-	263.1
June	278.8	278.4	265.3	264.0	-	264.3	265.4	265.2	249.1	244.5	-	245.4
July	286.6	285.9	267.7	269.8	-	269.3	271.7	270.6	249.3	248.4	-	248.6
August	275.2	274.8	262.6	261.8	-	262.0	258.2	257.5	242.5	239.5	-	240.2
September	282.8	282.3	260.8	260.4	-	260.5	263.6	262.5	242.0	236.3	-	237.5
October	266.5	266.3	252.5	248.2	-	249.2	245.3	246.4	234.1	227.6	-	228.9
November	293.9	293.5	275.5	271.0	-	272.2	272.0	272.1	257.8	251.6	-	252.9
December	280.0	279.4	265.4	249.7	-	256.3	258.6	258.2	243.1	234.5	-	236.2
2007 Average	259.3	259.0	248.4	241.8	-	243.6	245.2	245.1	230.2	224.9	-	226.0
Ohio												
January	183.9	183.2	169.8	162.5	W	163.0	165.7	165.4	154.4	147.8	W	148.7
February	203.4	202.7	190.3	185.4	W	185.8	185.2	184.8	176.1	171.3	W	172.0
March	224.7	224.0	211.4	207.1	W	207.2	205.3	204.8	197.5	191.5	182.1	192.0
April	251.8	251.1	239.7	238.3	W	238.5	232.5	232.0	226.0	222.7	215.9	222.9
May	294.4	293.5	280.5	277.9	W	278.4	274.9	274.2	263.2	260.3	W	260.6
June	270.8	270.6	259.4	254.2	W	254.7	251.2	251.0	244.0	237.8	W	238.0
July	261.2	261.0	246.5	240.5	W	241.6	242.2	242.0	232.1	224.5	W	225.5
August	250.2	249.9	240.1	234.4	W	235.0	230.5	230.3	223.5	219.2	W	219.8
September	259.1	258.8	248.2	243.9	W	244.2	240.2	240.0	232.7	227.4	W	227.9
October	252.4	252.2	243.1	238.0	W	238.6	233.4	233.3	228.1	223.7	W	224.1
November	280.2	279.9	266.7	262.1	W	262.4	260.9	260.7	251.3	247.7	W	248.0
December	272.6	272.3	256.8	248.3	W	248.5	252.1	251.8	242.2	234.2	W	234.9
2007 Average	251.2	250.6	239.5	233.5	W	234.1	231.9	231.5	224.7	218.2	W	218.8
Oklahoma												
January	184.0	183.8	168.1	155.4	149.7	154.6	165.7	165.4	149.9	146.0	147.3	147.0
February	191.2	191.1	NA	174.4	163.9	174.8	173.6	173.7	NA	168.9	159.0	165.0
March	224.0	223.9	217.6	207.6	W	209.5	205.9	205.8	198.9	195.5	185.0	191.5
April	250.1	250.0	247.9	241.7	W	237.1	231.4	231.3	224.4	222.1	201.0	212.2
May	291.2	291.2	284.3	280.6	254.1	276.9	272.4	272.4	265.9	262.3	237.9	253.3
June	274.3	274.1	265.2	258.1	246.6	257.3	255.5	255.5	246.5	240.1	228.3	236.1
July	280.3	280.2	270.0	265.3	W	265.5	261.7	261.6	250.2	244.5	233.6	241.2
August	260.5	260.5	255.6	247.4	W	247.7	241.3	241.6	235.6	230.8	220.0	226.6
September	263.5	263.3	252.3	246.0	230.1	242.5	245.0	245.3	233.8	227.3	220.9	225.0
October	247.6	247.5	244.0	240.7	W	239.5	230.0	230.1	225.3	221.8	215.7	219.8
November	277.4	277.3	271.1	267.8	250.4	265.6	259.1	259.4	252.2	248.4	243.1	246.3
December	260.7	260.5	251.3	246.9	W	245.7	243.7	244.0	234.7	230.4	225.4	228.4
2007 Average	252.3	252.1	243.8	236.5	212.3	233.5	234.6	234.6	225.7	220.9	213.3	218.2

See footnotes at end of table.

Table 28. Motor Gasoline Prices by Grade, Sales Type, PAD District, and State
(Cents per Gallon Excluding Taxes) — Continued

Geographic Area Month	Regular						Midgrade					
	Sales to End Users		Sales for Resale				Sales to End Users		Sales for Resale			
	Through Retail Outlets	Average ^a	DTW	Rack	Bulk	Average	Through Retail Outlets	Average ^a	DTW	Rack	Bulk	Average
South Dakota												
January	175.1	175.2	NA	148.3	—	150.8	175.1	175.4	153.8	154.7	—	154.4
February	180.7	180.9	175.2	168.2	—	170.4	182.8	183.1	175.4	176.5	—	176.2
March	210.6	210.7	198.4	196.2	—	196.8	212.1	212.2	205.0	203.2	—	203.9
April	232.9	233.1	222.4	222.1	—	222.2	235.4	235.6	228.7	226.4	—	227.3
May	272.8	272.8	261.7	261.6	—	261.6	276.3	275.8	264.7	264.6	—	264.6
June	262.9	263.0	NA	244.3	—	244.1	263.7	263.7	246.7	243.5	—	244.7
July	264.5	264.8	247.1	248.2	—	247.9	263.2	263.1	248.1	247.3	—	247.6
August	246.4	246.9	233.9	234.3	—	234.2	247.8	247.9	236.4	233.6	—	234.8
September	251.0	251.3	230.4	230.9	—	230.8	251.0	251.0	232.1	227.5	—	229.7
October	237.8	238.5	NA	224.1	—	224.4	237.5	237.9	229.7	221.0	—	225.3
November	264.5	265.1	248.4	248.7	—	248.6	264.5	264.6	254.6	247.9	—	251.2
December	253.3	253.6	236.2	233.6	—	234.3	251.5	251.6	237.9	238.8	—	238.4
2007 Average	239.1	239.4	223.5	223.9	—	223.8	241.1	241.4	230.9	222.8	—	226.2
Tennessee												
January	167.5	166.6	158.2	147.6	W	149.6	179.3	179.3	165.2	155.1	—	157.9
February	170.1	170.0	172.3	164.8	W	166.0	180.5	180.7	178.8	170.9	—	173.1
March	198.7	198.4	196.8	191.0	W	191.9	209.4	209.5	203.3	197.8	—	199.4
April	228.9	228.5	NA	219.6	W	220.4	240.4	240.5	233.7	227.9	—	229.7
May	252.7	252.1	252.5	239.4	W	241.7	264.0	264.2	257.4	248.1	—	250.8
June	247.4	246.8	242.6	229.5	W	231.6	259.8	259.9	251.0	239.0	—	242.6
July	240.4	239.5	236.1	222.4	215.4	224.5	252.4	252.5	244.0	232.3	—	236.0
August	222.1	221.4	220.7	206.1	W	208.7	234.1	234.1	226.8	215.2	—	218.6
September	225.7	225.4	226.8	216.4	W	218.2	237.8	238.0	233.7	224.8	—	227.5
October	226.8	226.4	225.0	217.8	W	219.0	239.4	239.5	233.0	225.3	—	227.7
November	253.6	253.0	248.1	243.7	W	244.3	265.8	265.8	255.4	251.6	—	252.7
December	247.5	246.8	236.1	232.6	W	233.4	259.7	259.7	244.0	240.6	—	241.9
2007 Average	224.7	224.1	221.2	211.5	W	213.3	235.6	235.6	227.6	217.9	—	220.9
Wisconsin												
January	165.8	165.1	149.9	145.6	—	146.7	168.9	169.0	154.4	152.4	—	152.8
February	182.4	182.1	173.3	170.4	—	171.1	187.8	187.8	177.6	176.5	—	176.7
March	205.2	204.6	192.8	189.6	—	190.4	210.1	210.1	196.8	195.0	—	195.3
April	234.6	233.9	224.8	221.9	—	222.7	236.5	236.5	225.7	222.1	—	222.5
May	277.8	276.9	265.3	264.8	—	264.9	279.5	279.3	266.7	261.9	—	262.4
June	259.7	258.8	242.5	240.4	—	240.9	260.3	260.3	245.0	239.8	—	240.3
July	258.8	257.6	237.9	238.0	—	238.0	261.6	261.4	241.8	239.7	—	239.9
August	242.5	241.6	230.3	228.2	—	228.8	244.0	244.0	233.3	227.7	—	228.3
September	247.2	246.3	229.9	229.5	—	229.6	246.5	246.6	232.1	228.2	—	228.5
October	234.1	233.9	222.2	220.9	—	221.3	236.6	236.6	224.9	220.4	—	220.8
November	260.2	259.7	244.3	244.3	—	244.3	260.1	260.1	247.9	244.6	—	244.8
December	247.5	247.1	233.3	231.0	—	231.6	253.2	253.1	236.3	232.7	—	232.9
2007 Average	235.4	234.9	221.4	219.0	—	219.6	239.4	239.5	225.5	226.9	—	226.7
PAD District III												
January	169.2	168.8	157.1	150.0	149.4	151.2	180.0	179.7	165.5	158.0	—	160.4
February	172.1	172.1	171.4	166.2	153.0	162.6	182.6	182.6	178.7	174.4	—	175.8
March	201.9	201.7	198.5	192.8	177.3	189.0	212.5	212.3	207.7	201.9	—	203.9
April	233.1	232.7	228.3	222.4	202.8	216.6	244.1	243.9	240.2	232.0	—	234.6
May	257.0	256.5	247.3	242.8	222.3	234.8	267.7	267.5	258.9	250.9	—	253.4
June	252.0	251.2	236.8	231.1	220.2	227.9	263.8	263.3	250.1	240.5	—	243.5
July	244.4	243.8	229.8	225.5	215.4	222.4	256.6	256.3	242.9	235.4	—	237.7
August	227.0	226.4	214.7	209.9	202.2	207.8	239.2	238.8	227.6	220.0	—	222.4
September	228.2	227.9	221.1	217.2	201.6	211.6	240.3	240.0	233.6	226.7	—	228.7
October	228.2	228.1	222.9	217.9	208.1	215.0	240.3	240.1	234.5	226.8	—	229.3
November	253.8	253.5	245.3	241.6	227.7	237.7	266.1	265.6	258.3	250.5	—	252.8
December	246.7	246.3	235.9	231.0	226.5	230.3	259.1	258.7	248.3	239.5	—	242.2
2007 Average	227.1	226.7	218.2	213.3	203.4	210.5	237.4	237.1	227.4	221.0	—	223.1

See footnotes at end of table.

Table 28. Motor Gasoline Prices by Grade, Sales Type, PAD District, and State
(Cents per Gallon Excluding Taxes) — Continued

Geographic Area Month	Premium						All Grades					
	Sales to End Users		Sales for Resale				Sales to End Users		Sales for Resale			
	Through Retail Outlets	Average ^a	DTW	Rack	Bulk	Average	Through Retail Outlets	Average ^a	DTW	Rack	Bulk	Average
South Dakota												
January	187.8	187.2	NA	162.0	-	162.8	175.5	175.7	156.2	150.4	-	152.1
February	194.0	197.8	180.1	180.7	-	180.5	181.6	182.0	175.5	170.8	-	172.2
March	225.2	222.6	211.7	211.1	-	211.3	211.3	211.4	201.1	198.5	-	199.2
April	249.5	246.0	239.2	242.1	-	241.3	234.0	234.1	225.1	223.7	-	224.2
May	293.4	287.0	278.2	282.9	-	281.5	274.1	274.0	263.3	262.8	-	262.9
June	282.1	279.0	257.7	264.6	-	262.7	263.8	263.9	NA	245.2	-	245.1
July	282.3	279.7	263.1	269.3	-	267.5	264.9	265.1	248.2	249.1	-	248.9
August	268.7	268.6	252.6	254.4	-	254.0	247.9	248.4	235.5	235.4	-	235.5
September	266.9	267.3	247.9	252.0	-	250.8	251.6	251.9	231.6	230.9	-	231.1
October	254.8	258.6	245.9	244.3	-	244.8	238.4	239.2	NA	224.1	-	225.3
November	282.7	286.8	271.7	266.6	-	267.8	265.0	265.7	251.3	249.0	-	249.8
December	274.8	277.2	250.3	252.9	-	252.0	253.4	253.9	237.3	235.5	-	236.1
2007 Average	258.2	257.4	241.9	242.7	-	242.5	240.2	240.6	226.7	224.5	-	225.1
Tennessee												
January	189.8	187.9	174.3	163.6	-	165.8	170.6	169.6	160.1	149.5	W	151.5
February	190.7	190.0	188.6	180.0	W	181.5	172.9	172.7	174.4	166.5	W	167.8
March	219.9	219.3	215.0	208.9	W	210.2	201.5	201.1	199.2	192.9	W	194.0
April	251.2	250.6	246.4	239.6	W	240.7	231.7	231.3	NA	221.7	W	222.7
May	276.1	275.0	272.1	254.3	W	257.3	255.5	254.9	254.8	241.6	W	243.9
June	271.1	270.1	261.4	247.4	W	249.4	250.4	249.8	244.7	232.0	W	234.1
July	263.2	262.4	257.6	242.0	W	244.6	243.3	242.5	238.9	225.2	215.7	227.3
August	245.4	244.6	242.5	224.4	W	227.4	225.2	224.5	223.4	208.9	W	211.4
September	249.4	249.0	248.2	234.8	W	237.1	228.8	228.5	229.5	218.8	W	220.6
October	251.1	250.4	245.3	238.3	W	239.5	229.9	229.5	227.2	220.0	W	221.1
November	277.5	276.5	269.5	263.9	W	264.9	256.5	255.9	250.6	245.7	W	246.4
December	271.8	270.7	256.6	251.8	W	253.1	250.4	249.8	238.1	234.5	W	235.3
2007 Average	246.5	245.5	240.3	230.2	W	232.1	227.5	226.9	223.4	213.7	W	215.5
Wisconsin												
January	181.8	181.2	163.5	158.9	-	160.3	166.9	166.3	150.9	146.7	-	147.7
February	197.4	196.9	186.9	183.8	-	184.7	183.7	183.4	174.3	171.5	-	172.2
March	219.6	219.0	206.1	203.2	-	204.1	206.4	205.9	193.8	190.7	-	191.4
April	251.0	250.4	238.9	237.4	-	237.9	235.5	234.9	225.8	222.7	-	223.5
May	295.9	295.4	281.1	283.3	-	282.7	278.8	278.0	266.4	265.5	-	265.7
June	275.9	275.1	257.6	257.2	-	257.3	260.6	259.7	243.6	241.3	-	241.9
July	275.6	274.7	253.6	255.1	-	254.6	259.9	258.9	239.2	239.1	-	239.2
August	259.8	259.0	246.4	245.7	-	245.9	243.6	242.7	231.5	229.2	-	229.8
September	264.6	264.1	246.4	247.3	-	247.1	248.0	247.2	231.1	230.4	-	230.5
October	250.4	250.2	236.3	236.2	-	236.2	235.4	235.1	223.3	221.7	-	222.1
November	275.8	275.6	259.0	260.0	-	259.7	260.8	260.4	245.3	245.1	-	245.2
December	264.2	263.9	246.7	246.4	-	246.5	249.5	249.2	234.3	232.1	-	232.6
2007 Average	252.6	252.1	236.4	236.0	-	236.1	236.8	236.3	222.5	220.7	-	221.2
PAD District III												
January	189.9	189.2	174.0	166.7	158.5	166.8	171.6	171.1	158.8	151.7	149.8	152.6
February	191.8	191.6	188.2	182.8	165.8	182.1	174.3	174.3	173.1	167.9	153.4	164.2
March	222.5	222.2	216.5	211.8	199.5	210.7	204.2	203.9	200.4	194.7	178.4	191.0
April	254.9	254.5	250.8	244.5	232.9	243.2	235.3	234.9	230.6	224.4	204.4	218.9
May	278.3	277.6	268.8	261.7	236.3	258.8	259.1	258.5	249.3	244.6	222.7	236.5
June	273.9	273.2	259.4	254.2	NA	250.4	254.2	253.5	238.9	233.1	221.0	229.6
July	266.8	266.1	253.6	249.4	238.5	247.2	246.7	246.2	232.1	227.7	216.7	224.5
August	250.1	249.5	238.9	232.6	217.4	232.5	229.5	228.9	217.1	212.1	202.5	209.6
September	251.2	250.9	244.0	237.6	222.6	236.3	230.6	230.4	223.4	219.2	202.3	213.4
October	251.8	251.4	245.7	237.0	222.9	237.5	230.7	230.5	225.2	219.8	208.4	216.7
November	277.1	276.7	267.6	260.5	239.9	259.0	256.2	255.8	247.4	243.4	228.1	239.4
December	271.1	270.5	258.4	249.7	235.5	248.7	249.1	248.7	237.9	232.7	226.8	231.7
2007 Average	247.9	247.4	238.4	232.6	220.3	231.6	229.2	228.8	220.2	215.1	204.0	212.2

See footnotes at end of table.

Table 28. Motor Gasoline Prices by Grade, Sales Type, PAD District, and State
(Cents per Gallon Excluding Taxes) — Continued

Geographic Area Month	Regular						Midgrade					
	Sales to End Users		Sales for Resale				Sales to End Users		Sales for Resale			
	Through Retail Outlets	Average ^a	DTW	Rack	Bulk	Average	Through Retail Outlets	Average ^a	DTW	Rack	Bulk	Average
Alabama												
January	168.4	167.7	156.1	148.8	W	151.4	179.2	178.2	164.4	158.5	-	160.5
February	173.4	173.3	170.0	166.5	-	167.7	182.1	181.5	178.5	176.2	-	176.9
March	201.1	200.9	197.3	192.6	-	194.1	210.9	210.5	204.8	203.8	-	204.1
April	232.0	231.7	227.9	219.6	-	222.2	241.1	240.6	238.7	229.7	-	232.3
May	253.6	253.1	241.9	239.7	-	240.4	262.8	262.3	255.9	251.5	-	252.7
June	247.0	246.0	233.4	227.5	-	229.3	258.3	257.4	244.6	240.6	-	241.7
July	240.3	239.7	224.4	223.1	-	223.5	252.4	251.8	236.2	235.6	-	235.8
August	221.1	220.7	212.4	207.7	-	209.3	233.6	232.6	224.0	221.5	-	222.2
September	225.7	225.6	218.9	218.2	W	218.4	236.7	236.5	230.7	230.2	-	230.3
October	228.8	228.6	221.6	219.3	-	220.0	239.3	238.8	231.8	230.9	-	231.1
November	256.2	255.9	242.7	244.8	-	244.1	266.6	265.9	256.4	255.7	-	255.9
December	248.7	248.2	236.7	233.2	-	234.3	259.2	258.6	247.2	244.8	-	245.5
2007 Average	225.4	225.0	215.4	213.1	W	213.8	234.6	233.9	224.9	224.3	-	224.5
Arkansas												
January	166.0	165.5	157.8	147.1	-	151.4	176.5	176.5	171.6	153.4	-	164.9
February	169.5	169.4	171.4	166.0	W	168.1	180.6	180.5	181.0	171.1	-	177.1
March	200.5	200.3	200.0	192.2	W	194.9	210.3	210.2	213.1	197.4	-	207.6
April	230.1	229.8	229.8	220.2	W	223.9	241.5	241.4	244.4	225.9	-	238.1
May	258.4	258.0	250.1	244.3	W	246.3	268.3	267.8	264.8	248.0	-	259.2
June	248.6	248.1	241.9	230.8	W	235.0	258.6	258.4	259.5	236.7	-	252.1
July	244.7	244.1	235.3	226.5	W	229.7	253.9	253.5	254.3	231.5	-	246.1
August	225.8	225.3	218.7	210.3	W	213.1	236.3	235.8	237.5	216.3	-	229.6
September	230.0	229.7	228.4	219.6	W	223.0	241.5	241.4	244.3	224.5	-	235.9
October	227.6	227.5	226.7	219.1	W	221.9	238.8	238.5	242.8	224.1	-	234.3
November	254.9	254.5	251.1	244.6	W	247.0	266.3	266.1	270.0	249.4	-	259.5
December	247.6	247.2	237.3	232.9	228.8	234.8	261.4	260.7	253.8	237.3	-	246.7
2007 Average	229.3	228.8	222.1	213.7	219.0	217.1	239.4	239.3	238.6	221.5	-	231.9
Louisiana												
January	171.4	170.1	153.8	145.4	147.9	148.8	181.3	181.1	160.7	151.6	-	155.5
February	170.1	170.1	167.6	163.0	158.3	163.2	181.0	181.0	173.9	169.8	-	171.6
March	202.3	201.5	194.1	188.8	181.3	188.2	212.6	212.6	201.0	196.3	-	198.3
April	232.3	231.5	222.4	220.0	198.6	216.9	243.6	243.6	230.7	227.8	-	229.0
May	255.2	253.9	243.2	237.8	216.5	234.0	266.4	266.3	252.2	245.5	-	248.2
June	250.3	248.9	232.9	226.0	217.8	224.5	262.8	262.8	244.9	234.4	-	238.5
July	242.2	241.2	227.9	219.9	214.3	220.4	255.3	255.2	238.9	229.7	-	233.1
August	228.3	227.1	211.3	204.1	200.8	205.1	241.0	240.9	221.2	213.5	-	216.5
September	227.8	227.1	219.1	214.7	197.3	210.3	240.7	240.7	228.3	222.3	-	224.6
October	227.9	227.5	222.5	215.0	207.2	213.5	239.9	240.0	231.1	222.5	-	226.1
November	251.9	251.4	242.8	239.3	229.9	236.8	264.5	264.5	253.7	247.3	-	249.6
December	250.3	249.2	235.3	229.6	225.3	229.4	263.0	262.9	246.2	235.9	-	239.9
2007 Average	226.6	225.8	214.9	209.6	204.4	209.4	237.8	237.8	219.7	214.8	-	216.8
Mississippi												
January	168.8	168.8	151.5	147.3	150.0	148.6	178.6	178.6	160.7	155.0	-	156.2
February	173.8	173.9	168.5	164.7	158.5	164.4	184.2	184.3	176.1	171.9	-	172.3
March	201.8	201.7	194.6	190.1	178.5	188.1	211.0	211.0	200.3	198.5	-	198.7
April	232.3	232.1	223.8	218.4	200.3	216.2	240.8	240.8	231.9	228.8	-	229.1
May	253.3	253.1	242.3	237.6	NA	233.9	260.0	260.0	244.0	247.2	-	246.9
June	247.1	246.8	231.7	224.5	222.9	225.4	254.3	254.3	239.7	235.2	-	235.6
July	240.2	239.8	227.8	220.4	215.1	220.3	248.6	248.5	234.1	231.1	-	231.4
August	222.7	222.3	210.0	203.6	202.3	204.3	231.6	231.6	215.7	214.5	-	214.6
September	228.3	228.0	220.9	215.3	204.0	213.8	239.8	239.8	231.5	225.1	-	225.6
October	228.5	228.2	221.2	215.6	208.3	215.1	239.8	239.8	230.0	225.3	-	225.8
November	255.4	254.9	247.1	241.2	225.0	239.5	266.6	266.5	254.8	251.2	-	251.6
December	248.7	248.1	236.9	231.3	223.8	230.6	260.1	260.0	244.8	240.1	-	240.6
2007 Average	225.7	225.5	215.5	209.9	201.9	209.1	234.7	234.7	214.2	216.9	-	216.6

See footnotes at end of table.

Table 28. Motor Gasoline Prices by Grade, Sales Type, PAD District, and State
(Cents per Gallon Excluding Taxes) — Continued

Geographic Area Month	Premium						All Grades					
	Sales to End Users		Sales for Resale				Sales to End Users		Sales for Resale			
	Through Retail Outlets	Average ^a	DTW	Rack	Bulk	Average	Through Retail Outlets	Average ^a	DTW	Rack	Bulk	Average
Alabama												
January	187.2	186.3	173.4	165.7	—	168.6	170.7	170.1	158.3	150.8	W	153.5
February	191.6	191.2	187.9	183.5	—	185.1	175.5	175.4	172.3	168.5	—	169.8
March	220.4	220.0	215.1	213.0	—	213.7	203.3	203.1	199.5	195.0	—	196.4
April	251.1	250.7	249.5	241.4	—	244.2	234.0	233.7	230.5	222.0	—	224.6
May	273.3	272.2	265.0	262.4	—	263.3	255.6	255.1	244.6	242.2	—	242.9
June	266.1	265.2	255.5	251.9	—	253.1	249.2	248.2	235.8	230.1	—	231.8
July	261.2	260.3	248.1	247.6	—	247.8	242.7	242.1	227.2	225.7	—	226.2
August	243.4	242.3	236.6	231.1	—	232.9	223.7	223.2	215.0	210.4	—	211.9
September	247.3	246.8	242.0	240.1	—	240.8	228.1	228.0	221.4	220.6	W	220.9
October	250.0	249.3	244.3	240.7	—	241.9	231.1	230.8	224.1	221.6	—	222.4
November	277.0	276.1	266.1	265.9	—	266.0	258.4	258.0	245.2	246.9	—	246.4
December	269.8	268.8	258.9	254.7	—	256.2	251.0	250.4	239.2	235.3	—	236.5
2007 Average	244.2	243.5	235.7	233.1	—	234.0	227.4	227.0	217.7	215.3	W	216.1
Arkansas												
January	182.7	182.3	175.0	162.1	W	167.5	167.4	166.9	159.5	148.4	W	153.2
February	187.6	187.5	189.8	180.8	W	179.5	171.0	170.9	172.9	167.3	W	169.5
March	216.6	216.6	217.9	211.1	W	210.9	201.8	201.6	201.9	193.7	W	196.7
April	251.2	251.0	251.8	242.0	W	237.3	231.7	231.4	232.0	221.8	W	225.4
May	274.1	273.9	275.9	266.1	W	257.4	259.6	259.1	252.4	245.8	W	247.6
June	265.2	264.9	269.6	252.2	W	249.5	249.9	249.4	244.4	232.4	W	236.6
July	261.3	260.9	263.7	249.4	W	246.6	245.9	245.3	238.0	228.1	219.7	231.6
August	243.4	243.1	247.6	234.6	W	235.4	227.2	226.6	221.4	212.0	210.6	215.4
September	249.7	249.6	256.1	241.8	W	240.6	231.5	231.2	230.8	221.2	W	224.9
October	247.7	247.6	254.9	240.5	W	236.4	229.2	229.0	229.2	220.7	W	223.6
November	274.4	274.3	280.2	266.1	W	257.8	256.3	255.9	253.6	246.1	231.2	248.2
December	278.9	278.4	263.5	252.0	W	NA	249.7	249.3	239.4	234.2	227.8	236.4
2007 Average	248.2	247.8	245.7	232.0	W	229.8	230.7	230.2	224.3	215.1	211.8	218.6
Louisiana												
January	193.7	192.0	171.6	162.9	W	161.2	173.9	172.6	155.6	147.0	148.3	150.1
February	190.5	190.1	184.7	180.7	W	180.6	172.6	172.5	169.0	164.5	158.5	164.5
March	224.4	223.8	213.4	208.6	W	209.7	205.1	204.3	195.9	191.4	181.7	190.2
April	257.3	256.3	245.4	240.6	228.4	238.7	235.1	234.2	224.4	222.0	202.5	219.1
May	282.0	280.5	265.3	256.1	W	253.4	257.9	256.7	245.0	239.5	217.3	235.8
June	275.6	274.3	255.4	248.9	W	NA	253.1	251.8	234.7	227.9	218.2	226.0
July	267.3	266.4	252.4	245.7	234.2	244.0	245.1	244.1	230.0	221.8	215.8	222.3
August	254.4	253.2	235.4	227.0	W	230.1	231.4	230.1	213.4	206.2	201.3	206.9
September	254.4	253.6	241.9	237.1	211.6	233.5	230.9	230.1	221.2	216.6	198.0	212.1
October	254.8	254.1	244.1	237.0	W	239.0	230.9	230.5	224.5	216.9	207.3	214.9
November	278.5	277.8	264.8	259.9	W	259.2	254.8	254.2	244.8	241.1	230.2	238.4
December	277.4	276.0	258.2	249.9	234.4	247.2	253.3	252.2	236.9	231.1	225.7	230.6
2007 Average	250.4	249.5	234.9	228.9	212.3	227.6	229.3	228.5	216.5	211.3	204.7	210.8
Mississippi												
January	188.3	188.4	169.7	164.1	162.6	164.8	171.1	171.1	153.5	148.9	151.2	150.2
February	194.0	194.1	185.5	181.3	NA	176.3	176.2	176.3	170.4	166.3	157.9	165.7
March	221.3	221.4	214.6	205.9	189.9	202.7	204.0	203.9	196.7	191.9	179.9	189.8
April	252.4	252.4	247.3	240.8	218.4	237.1	234.4	234.2	226.1	220.5	202.3	218.3
May	273.2	273.2	263.2	252.3	W	251.0	255.0	254.9	244.2	239.1	219.1	235.5
June	266.3	266.3	253.2	246.6	W	246.8	249.0	248.7	233.5	226.4	224.6	227.2
July	261.4	261.2	250.4	243.3	233.5	242.7	242.4	242.0	229.7	222.8	216.3	222.4
August	244.2	244.2	233.2	227.8	W	228.8	225.0	224.6	211.9	205.8	202.4	206.0
September	249.7	249.7	244.0	NA	223.6	NA	230.9	230.6	223.1	217.2	206.4	215.8
October	251.1	251.1	243.1	230.5	219.6	230.4	231.1	230.8	223.2	217.7	209.4	217.1
November	277.6	277.4	268.9	255.7	NA	255.9	257.9	257.4	249.1	243.1	227.4	241.5
December	270.7	270.5	258.5	251.6	239.5	248.7	251.1	250.6	238.8	233.0	225.7	232.3
2007 Average	245.8	245.7	234.9	229.0	213.6	226.8	227.9	227.7	217.2	211.8	202.9	210.9

See footnotes at end of table.

Table 28. Motor Gasoline Prices by Grade, Sales Type, PAD District, and State
(Cents per Gallon Excluding Taxes) — Continued

Geographic Area Month	Regular						Midgrade					
	Sales to End Users		Sales for Resale				Sales to End Users		Sales for Resale			
	Through Retail Outlets	Average ^a	DTW	Rack	Bulk	Average	Through Retail Outlets	Average ^a	DTW	Rack	Bulk	Average
New Mexico												
January	176.9	176.7	156.5	153.5	—	154.0	186.7	186.3	162.1	161.5	—	161.7
February	180.6	180.6	174.1	171.8	—	172.1	190.4	190.3	182.0	179.4	—	180.2
March	211.9	211.9	204.8	202.8	—	203.1	222.0	221.8	220.5	210.9	—	213.9
April	245.7	245.5	234.5	233.4	—	233.5	254.6	254.3	249.9	242.3	—	244.4
May	285.6	285.3	270.0	268.0	—	268.3	294.6	293.5	282.7	273.2	—	274.8
June	282.2	281.8	261.7	257.6	—	258.2	290.3	290.0	NA	264.3	—	266.3
July	272.7	272.5	249.7	247.0	—	247.4	282.5	282.3	257.7	255.5	—	256.0
August	247.8	247.7	230.6	226.5	—	227.1	258.8	258.6	242.8	233.3	—	235.3
September	249.8	249.7	234.8	231.5	—	231.9	258.3	258.1	242.8	238.3	—	239.2
October	248.7	248.6	NA	232.1	—	232.9	258.1	257.9	248.3	239.0	—	241.0
November	266.8	266.7	NA	249.1	—	249.8	278.8	278.6	265.3	254.6	—	256.9
December	251.5	251.5	NA	227.4	—	229.2	262.2	262.1	247.2	233.3	—	236.3
2007 Average	244.0	243.8	228.6	225.9	—	226.3	251.1	251.0	236.0	233.5	—	234.1
Texas												
January	168.6	168.3	159.5	151.8	149.5	151.9	179.6	179.3	167.2	160.4	—	162.2
February	171.6	171.8	173.6	166.6	152.3	160.9	182.2	182.3	180.0	175.4	—	176.7
March	201.3	201.2	200.4	193.3	176.7	187.4	212.2	212.2	209.2	202.9	—	205.0
April	232.9	232.6	230.8	223.5	203.2	214.6	244.7	244.5	242.6	235.1	—	237.2
May	256.6	256.2	249.6	243.2	222.8	232.5	268.2	267.9	260.5	251.2	—	253.8
June	252.4	251.8	238.0	232.0	220.5	227.0	265.3	264.6	249.4	241.8	—	243.8
July	244.4	243.9	230.4	226.4	215.6	221.4	257.1	256.7	242.1	236.6	—	238.1
August	227.2	226.8	215.9	211.3	202.4	207.4	239.8	239.4	226.6	221.6	—	222.9
September	227.1	226.9	220.4	216.3	202.0	209.2	239.3	239.0	231.0	225.8	—	227.1
October	226.7	226.6	222.2	217.1	208.2	213.5	239.0	238.7	232.9	225.7	—	227.8
November	252.4	252.2	245.1	240.4	227.3	235.4	265.0	264.4	254.8	248.4	—	250.2
December	244.4	244.1	235.1	230.8	226.8	229.5	257.1	256.6	245.5	238.3	—	240.1
2007 Average	226.3	226.0	219.5	213.5	203.3	209.3	237.0	236.7	226.8	220.9	—	222.6
PAD District IV												
January	171.8	171.9	160.2	152.4	W	153.7	181.8	181.6	168.0	158.2	—	160.5
February	171.3	172.1	168.4	164.4	W	165.1	181.3	181.3	176.3	171.1	—	172.3
March	200.0	200.6	198.0	192.2	W	193.2	210.1	210.0	NA	198.7	—	200.0
April	233.2	233.6	233.0	226.1	—	227.2	243.5	243.4	241.0	233.4	—	235.0
May	272.4	272.3	265.5	261.8	W	262.5	283.9	283.7	273.9	268.7	—	269.9
June	271.1	270.7	251.9	248.6	246.8	249.2	282.5	282.2	263.0	258.0	—	259.3
July	259.5	259.3	241.4	238.3	W	238.8	270.0	269.7	248.3	246.6	—	247.0
August	241.2	241.5	227.7	224.2	W	224.8	251.5	251.3	NA	231.8	—	232.9
September	237.4	237.8	229.3	226.6	W	227.0	248.2	248.1	237.6	232.7	—	233.9
October	236.8	237.2	233.0	227.3	W	228.3	246.9	246.9	244.2	232.7	—	235.7
November	257.6	257.7	252.1	245.8	—	247.0	268.2	268.1	258.8	252.0	—	253.6
December	249.2	248.9	240.5	228.9	W	230.8	259.1	259.1	250.6	232.9	—	237.1
2007 Average	235.6	235.7	227.1	220.9	225.7	222.0	244.9	244.7	233.6	225.3	—	227.3
Colorado												
January	169.9	169.4	155.1	147.6	—	148.7	180.6	180.3	155.3	152.0	—	152.3
February	175.8	175.9	171.0	172.4	—	172.2	186.0	185.9	175.9	175.4	—	175.4
March	206.7	206.7	200.0	197.3	—	197.7	217.1	216.8	203.2	202.2	—	202.3
April	234.7	234.8	232.6	226.4	—	227.3	246.1	246.1	236.6	232.2	—	232.5
May	278.2	277.8	265.1	263.1	—	263.4	290.3	290.0	277.4	269.2	—	269.9
June	274.7	273.9	253.3	251.0	W	251.4	286.2	285.9	266.5	258.6	—	259.2
July	264.4	263.7	242.8	239.9	W	240.4	275.1	274.8	253.0	248.8	—	249.1
August	243.7	243.4	NA	226.3	—	226.6	254.7	254.5	236.7	234.0	—	234.2
September	242.5	242.4	NA	229.4	W	229.6	254.2	254.1	237.9	235.7	—	235.8
October	235.6	235.7	231.8	225.4	W	226.5	246.6	246.5	236.2	231.7	—	232.1
November	258.6	258.3	250.0	242.7	—	244.0	270.1	269.9	256.3	250.8	—	251.4
December	242.5	241.7	230.4	217.9	W	219.8	253.3	253.1	231.2	223.2	—	224.0
2007 Average	237.6	237.2	227.4	220.9	W	221.9	247.7	247.5	231.1	226.2	—	226.6

See footnotes at end of table.

Table 28. Motor Gasoline Prices by Grade, Sales Type, PAD District, and State
(Cents per Gallon Excluding Taxes) — Continued

Geographic Area Month	Premium						All Grades					
	Sales to End Users		Sales for Resale				Sales to End Users		Sales for Resale			
	Through Retail Outlets	Average ^a	DTW	Rack	Bulk	Average	Through Retail Outlets	Average ^a	DTW	Rack	Bulk	Average
New Mexico												
January	194.2	193.5	169.6	166.7	—	167.2	179.1	178.8	158.0	154.9	—	155.5
February	198.3	198.0	186.6	185.0	—	185.3	182.7	182.7	175.7	173.1	—	173.5
March	231.7	231.5	219.0	216.3	—	216.8	214.1	214.0	207.0	204.2	—	204.6
April	264.6	264.3	250.1	250.3	—	250.2	247.6	247.4	236.6	235.1	—	235.3
May	305.9	304.9	288.6	284.6	—	285.2	287.5	287.1	272.1	269.5	—	269.9
June	302.6	302.4	282.3	277.2	—	278.1	284.1	283.7	264.0	259.3	—	260.1
July	290.6	290.5	271.0	267.1	—	267.7	274.8	274.6	252.0	249.0	—	249.5
August	267.8	267.8	253.7	246.9	—	248.0	250.2	250.0	233.4	228.5	—	229.2
September	270.2	270.0	255.5	251.8	—	252.4	251.9	251.7	237.2	233.4	—	234.0
October	268.9	268.9	258.1	252.0	—	253.1	250.8	250.7	NA	234.0	—	234.9
November	287.6	287.5	274.0	269.0	—	269.9	269.1	269.0	NA	250.8	—	251.6
December	270.7	270.7	NA	245.9	—	247.9	253.7	253.7	NA	229.1	—	231.1
2007 Average	262.5	262.1	246.2	242.1	—	242.8	245.8	245.6	230.6	227.5	—	227.9
Texas												
January	190.0	189.3	175.9	168.5	160.4	168.3	170.9	170.6	161.1	153.5	149.8	153.2
February	191.8	191.6	189.7	183.2	167.2	182.7	173.8	173.9	175.3	168.3	152.6	162.3
March	222.3	222.1	218.0	213.1	200.9	211.3	203.6	203.4	202.2	195.2	177.6	189.3
April	255.0	254.8	253.4	246.6	237.4	245.2	235.1	234.9	233.0	225.7	204.6	216.8
May	277.7	277.1	270.0	261.9	241.0	258.9	258.6	258.2	251.6	245.0	223.2	234.0
June	275.3	274.7	260.2	255.2	236.2	248.9	254.6	254.0	240.0	234.0	221.3	228.6
July	267.4	266.8	253.9	250.1	240.7	247.4	246.7	246.2	232.6	228.5	216.8	223.3
August	250.6	250.1	239.5	233.3	215.1	232.0	229.6	229.2	218.2	213.5	202.6	208.8
September	250.2	250.0	243.0	236.7	224.4	235.4	229.5	229.3	222.6	218.2	202.5	210.8
October	250.4	250.1	245.0	236.1	227.2	236.8	229.1	229.0	224.5	219.0	208.6	214.9
November	276.1	275.8	266.8	259.3	242.0	257.7	254.8	254.5	247.2	242.1	227.7	237.0
December	268.0	267.7	257.0	248.5	235.5	247.0	246.8	246.5	237.1	232.5	227.1	230.7
2007 Average	247.4	246.9	239.6	233.0	224.5	232.3	228.4	228.1	221.4	215.4	203.9	210.9
PAD District IV												
January	190.7	191.3	174.8	164.6	—	166.3	175.0	175.0	162.4	154.2	W	155.6
February	190.3	191.6	183.4	175.7	—	177.0	174.6	175.2	170.8	166.1	W	166.9
March	219.3	220.1	213.4	204.9	—	206.3	203.2	203.7	200.2	194.0	W	195.1
April	253.8	253.8	251.2	241.4	—	242.9	236.4	236.7	235.5	228.2	—	229.4
May	294.6	293.7	285.5	278.0	—	279.3	275.6	275.5	268.1	263.9	W	264.6
June	292.9	292.2	272.0	265.3	W	266.6	274.5	274.0	254.8	250.9	247.1	251.6
July	280.2	279.9	259.9	255.5	W	256.3	262.8	262.5	244.1	240.7	W	241.3
August	261.8	262.0	246.8	241.1	W	242.1	244.7	244.7	230.6	226.6	W	227.4
September	257.6	257.9	248.1	242.0	W	243.1	240.9	241.1	232.1	228.8	W	229.3
October	257.4	257.8	252.9	244.4	—	245.9	240.1	240.4	236.0	229.6	W	230.8
November	278.3	278.6	271.1	262.6	—	264.3	260.8	260.9	254.7	247.9	—	249.2
December	270.2	270.0	259.6	245.9	—	248.4	252.5	252.1	243.4	231.1	W	233.2
2007 Average	255.1	255.1	244.5	235.0	W	236.7	238.7	238.7	229.6	222.8	226.7	224.0
Colorado												
January	189.7	188.4	173.0	158.2	—	160.3	173.4	172.7	157.4	149.1	—	150.3
February	195.8	195.1	189.1	182.1	—	183.2	179.2	179.2	173.8	173.7	—	173.7
March	227.0	226.5	220.4	210.8	—	212.3	210.3	210.1	202.7	199.1	—	199.7
April	257.5	257.0	256.5	241.2	—	243.5	238.5	238.4	235.6	228.4	—	229.4
May	301.9	300.7	290.2	279.5	—	281.4	281.9	281.3	268.3	265.1	—	265.6
June	298.2	297.1	278.8	268.0	—	270.1	278.5	277.6	257.0	253.2	W	253.8
July	287.2	286.3	268.4	258.5	—	260.2	268.0	267.3	246.2	242.6	W	243.2
August	266.8	266.1	NA	243.2	—	244.8	247.5	247.1	NA	228.7	—	229.2
September	265.6	265.2	255.4	244.8	—	246.6	246.4	246.2	NA	231.5	W	231.9
October	259.2	258.7	255.1	243.6	—	245.8	239.4	239.3	235.0	227.9	W	229.2
November	282.2	281.6	273.4	259.9	—	262.4	262.4	262.0	253.1	245.0	—	246.4
December	265.5	264.6	253.7	234.3	—	237.7	246.2	245.4	233.5	220.0	W	222.0
2007 Average	259.1	258.3	249.6	235.2	—	237.6	241.0	240.5	230.3	222.8	W	224.0

See footnotes at end of table.

Table 28. Motor Gasoline Prices by Grade, Sales Type, PAD District, and State
(Cents per Gallon Excluding Taxes) — Continued

Geographic Area Month	Regular						Midgrade					
	Sales to End Users		Sales for Resale				Sales to End Users		Sales for Resale			
	Through Retail Outlets	Average ^a	DTW	Rack	Bulk	Average	Through Retail Outlets	Average ^a	DTW	Rack	Bulk	Average
Idaho												
January	178.2	181.1	166.2	162.2	—	163.2	186.7	186.2	NA	168.8	—	170.2
February	171.0	174.8	168.0	161.2	—	162.8	180.7	181.1	180.2	166.7	—	171.7
March	197.7	200.3	196.1	190.4	—	191.8	206.8	207.2	NA	195.7	—	198.9
April	235.3	236.4	233.4	228.6	—	229.7	244.1	245.0	241.6	240.0	—	240.5
May	270.1	270.5	266.2	264.5	—	264.9	278.8	278.7	274.1	272.4	—	273.0
June	266.0	266.5	251.9	252.4	—	252.3	275.4	274.6	258.5	263.5	—	262.0
July	251.4	252.5	241.0	239.3	—	239.7	260.2	259.7	253.1	247.0	—	248.9
August	237.1	238.2	224.7	222.1	—	222.7	247.7	247.3	NA	230.7	—	232.9
September	229.7	230.9	221.9	221.0	—	221.2	240.9	240.3	231.3	229.2	—	229.9
October	238.3	239.4	231.2	228.1	—	228.8	249.1	248.5	NA	234.4	—	236.0
November	257.0	257.8	253.4	248.0	—	249.6	268.7	268.7	266.8	256.4	—	260.3
December	255.9	256.3	248.3	240.5	—	242.6	267.5	267.2	261.0	250.1	—	253.9
2007 Average	234.9	236.0	226.9	222.4	—	223.6	242.8	242.6	235.5	229.4	—	231.5
Montana												
January	166.7	166.9	160.4	148.4	W	151.6	176.2	176.3	170.4	W	—	167.7
February	162.8	163.4	169.1	157.2	W	160.0	170.9	171.0	NA	W	—	NA
March	192.6	193.3	202.0	191.1	W	193.8	201.6	201.7	NA	W	—	NA
April	234.4	234.5	236.0	225.5	—	227.9	243.6	243.7	242.9	W	—	241.0
May	260.3	260.4	NA	258.6	W	260.6	267.3	267.5	NA	W	—	NA
June	261.1	260.8	251.4	239.7	W	242.6	269.2	269.3	NA	W	—	NA
July	253.6	253.5	241.0	237.0	W	237.9	262.7	262.8	246.5	W	—	245.9
August	246.0	246.4	231.9	227.4	W	228.4	255.1	255.3	NA	W	—	NA
September	242.8	243.1	238.3	234.1	W	235.1	252.0	252.1	242.4	W	—	241.4
October	243.8	244.2	NA	231.0	—	232.6	252.2	252.3	250.0	W	—	245.2
November	263.1	263.1	254.3	252.3	—	252.7	271.2	271.4	257.3	W	—	254.3
December	258.2	258.1	245.0	234.9	—	237.0	266.4	266.6	254.8	W	—	249.7
2007 Average	234.5	234.7	228.7	222.0	W	223.6	242.5	242.5	234.9	W	—	232.0
Utah												
January	173.8	173.6	163.2	157.5	—	158.2	184.1	183.7	166.6	164.2	—	164.5
February	164.8	164.8	162.6	158.1	—	158.6	175.3	175.2	167.1	164.4	—	164.7
March	188.5	188.6	191.9	186.6	—	187.2	199.6	199.5	195.7	192.7	—	193.0
April	227.2	227.3	231.1	225.6	—	226.2	237.8	237.5	239.2	233.7	—	234.3
May	267.8	267.9	265.6	260.8	—	261.4	279.9	279.9	271.7	267.5	—	268.0
June	271.3	271.0	251.9	248.8	—	249.1	282.9	282.5	260.4	255.7	—	256.4
July	253.2	253.1	237.2	234.6	—	234.9	264.2	263.9	244.5	241.8	—	242.1
August	229.7	229.8	222.4	217.9	—	218.4	240.7	240.6	230.8	227.0	—	227.6
September	221.4	221.5	220.2	218.3	—	218.6	233.1	233.1	227.2	226.9	—	226.9
October	231.8	231.9	230.4	226.6	—	227.0	243.3	243.5	238.2	234.9	—	235.3
November	250.4	250.5	250.7	245.4	—	246.0	261.5	261.6	258.6	254.0	—	254.6
December	253.8	253.8	244.6	237.7	—	238.5	265.7	265.5	251.4	245.3	—	246.2
2007 Average	229.1	229.1	223.1	218.8	—	219.3	238.6	238.4	228.8	222.7	—	223.4
Wyoming												
January	176.4	175.2	157.1	148.9	—	150.1	187.4	187.2	W	—	—	W
February	173.1	173.9	169.1	160.6	—	161.8	184.3	184.3	W	W	—	170.9
March	199.5	200.3	197.1	189.6	—	190.7	208.2	208.3	W	W	—	197.1
April	233.8	234.8	229.1	222.3	—	223.2	242.1	242.1	W	W	—	NA
May	269.9	270.5	260.9	258.7	—	259.0	277.7	277.8	W	274.6	—	270.9
June	271.7	271.2	246.4	245.5	—	245.7	280.0	279.9	W	W	—	NA
July	263.2	263.2	243.6	241.0	—	241.5	270.7	270.7	W	—	—	W
August	248.4	248.6	231.1	231.3	—	231.2	257.1	257.1	W	W	—	235.0
September	243.7	244.7	238.2	234.0	—	234.7	251.8	252.0	W	W	—	NA
October	242.1	243.2	238.0	231.0	—	232.1	251.2	251.3	W	W	—	NA
November	260.5	261.4	256.9	248.4	—	249.8	270.3	270.5	W	—	—	W
December	254.0	254.7	245.8	229.4	—	231.9	264.5	264.6	W	—	—	W
2007 Average	240.9	241.1	230.1	222.6	—	223.8	249.1	249.1	W	246.6	—	233.4

See footnotes at end of table.

Table 28. Motor Gasoline Prices by Grade, Sales Type, PAD District, and State
(Cents per Gallon Excluding Taxes) — Continued

Geographic Area Month	Premium						All Grades					
	Sales to End Users		Sales for Resale				Sales to End Users		Sales for Resale			
	Through Retail Outlets	Average ^a	DTW	Rack	Bulk	Average	Through Retail Outlets	Average ^a	DTW	Rack	Bulk	Average
Idaho												
January	194.3	207.7	178.2	175.5	-	176.1	180.1	183.7	167.6	163.8	-	164.7
February	188.9	203.6	181.3	174.5	-	176.2	173.2	177.7	169.8	162.7	-	164.4
March	216.0	226.7	209.6	203.8	-	205.1	199.7	202.9	197.6	191.9	-	193.3
April	254.3	257.1	249.6	244.9	-	245.9	237.1	238.5	235.0	230.4	-	231.5
May	289.6	290.7	283.0	282.1	-	282.3	271.9	272.5	267.8	266.2	-	266.6
June	284.6	287.4	266.8	270.3	-	269.5	267.9	268.6	253.4	254.4	-	254.1
July	269.3	273.1	257.9	258.0	-	257.9	253.4	254.7	243.3	241.5	-	241.9
August	256.1	260.3	241.7	241.1	-	241.2	239.5	240.9	226.7	224.3	-	225.0
September	249.0	253.2	238.6	237.8	-	238.0	232.1	233.4	224.0	222.8	-	223.1
October	256.8	260.8	247.9	244.5	-	245.2	240.5	241.8	232.8	229.9	-	230.6
November	274.1	277.7	270.7	264.7	-	266.5	259.0	260.0	255.4	249.7	-	251.3
December	273.5	276.0	266.1	257.6	-	260.2	258.0	258.6	250.6	242.3	-	244.6
2007 Average	252.1	257.3	242.0	237.7	-	238.7	236.8	238.2	228.6	224.1	-	225.2
Montana												
January	184.7	184.7	175.5	161.8	-	165.7	169.4	169.5	163.3	150.1	W	153.9
February	180.9	181.7	NA	169.7	-	174.0	165.1	165.7	NA	158.8	W	162.3
March	211.8	212.3	NA	204.0	-	207.8	195.1	195.7	NA	192.6	W	195.8
April	253.2	253.0	250.5	240.8	-	243.4	236.9	236.9	238.4	227.1	-	230.0
May	279.4	278.9	NA	273.7	-	276.6	262.3	262.4	NA	260.1	W	262.6
June	279.3	278.6	NA	254.4	W	258.4	263.4	263.0	NA	241.3	W	244.9
July	271.9	271.5	255.4	252.4	W	253.2	256.3	256.1	243.3	238.9	W	240.0
August	264.4	264.4	NA	242.9	W	244.1	248.7	249.0	NA	229.3	W	230.7
September	260.9	261.0	252.1	249.4	W	250.1	245.4	245.6	240.5	235.9	W	237.1
October	261.7	261.5	257.0	245.8	-	248.8	246.2	246.4	241.8	232.7	-	235.0
November	281.8	281.4	269.4	266.2	-	267.1	265.3	265.3	256.4	253.6	-	254.3
December	276.6	276.5	262.3	248.5	-	252.0	260.6	260.4	248.0	236.4	-	239.1
2007 Average	252.1	251.8	243.7	235.5	W	237.8	236.8	236.9	231.2	223.5	W	225.5
Utah												
January	192.7	192.5	175.7	170.4	-	171.1	177.7	177.5	165.4	159.8	-	160.5
February	183.7	183.6	175.2	171.1	-	171.6	168.8	168.8	165.0	160.5	-	161.0
March	207.2	207.2	203.3	199.7	-	200.1	192.5	192.5	194.1	188.9	-	189.5
April	246.8	246.9	247.3	241.4	-	242.1	231.0	231.0	234.0	228.5	-	229.1
May	290.1	289.9	281.9	277.1	-	277.8	271.7	271.8	268.5	263.4	-	264.0
June	291.9	291.7	269.2	265.6	-	266.1	275.2	274.9	254.9	251.5	-	251.9
July	273.4	273.2	253.6	251.7	-	251.9	257.2	257.0	240.1	237.5	-	237.8
August	250.2	250.2	239.3	236.0	-	236.4	233.9	233.9	225.5	221.1	-	221.6
September	241.5	241.5	237.2	235.4	-	235.6	225.8	225.9	223.4	221.5	-	221.7
October	251.7	251.7	247.9	243.8	-	244.3	235.9	236.0	233.7	229.7	-	230.1
November	271.1	271.1	268.3	263.5	-	264.2	254.3	254.4	253.9	248.0	-	248.7
December	274.9	274.7	261.8	254.6	-	255.6	258.0	257.9	247.7	240.5	-	241.3
2007 Average	247.4	247.3	238.2	233.3	-	233.9	232.6	232.6	225.8	221.2	-	221.8
Wyoming												
January	192.9	190.2	168.6	162.5	-	163.4	179.2	177.9	158.7	150.6	-	151.8
February	189.9	189.5	181.6	172.3	-	173.6	176.0	176.4	170.7	162.1	-	163.4
March	216.5	216.5	210.5	202.0	-	203.4	202.0	202.5	198.9	191.0	-	192.2
April	252.6	252.0	242.1	237.1	-	237.8	236.4	237.1	230.8	224.0	-	224.9
May	285.4	283.9	279.7	273.4	-	274.3	272.0	272.3	262.9	260.5	-	260.8
June	289.1	288.2	265.4	261.3	-	262.2	274.3	273.7	249.1	247.4	-	247.7
July	281.3	280.6	255.4	257.4	-	256.9	266.0	265.8	245.5	243.1	-	243.5
August	266.6	266.2	246.5	246.8	-	246.7	251.4	251.4	233.7	233.4	-	233.5
September	264.2	264.3	251.9	251.1	-	251.3	246.6	247.2	239.9	236.2	-	236.8
October	259.7	261.1	252.4	248.6	-	249.3	244.7	245.6	240.0	233.1	-	234.3
November	278.7	279.9	273.4	266.1	-	267.4	263.0	263.8	258.8	250.3	-	251.7
December	272.9	272.5	260.6	248.4	-	250.5	256.9	257.3	247.6	231.4	-	233.9
2007 Average	259.2	258.1	244.4	237.2	-	238.5	243.5	243.5	232.0	224.4	-	225.6

See footnotes at end of table.

Table 28. Motor Gasoline Prices by Grade, Sales Type, PAD District, and State
(Cents per Gallon Excluding Taxes) — Continued

Geographic Area Month	Regular						Midgrade					
	Sales to End Users		Sales for Resale				Sales to End Users		Sales for Resale			
	Through Retail Outlets	Average ^a	DTW	Rack	Bulk	Average	Through Retail Outlets	Average ^a	DTW	Rack	Bulk	Average
PAD District V												
January	198.2	197.2	185.8	176.1	168.9	180.2	210.5	210.2	193.7	184.7	—	190.8
February	202.0	202.0	193.4	190.8	189.8	192.0	215.3	215.1	202.0	200.8	—	201.7
March	237.8	237.4	229.6	226.3	227.1	227.9	252.3	252.0	238.6	234.6	—	237.3
April	262.4	261.9	252.2	247.1	241.3	248.9	275.5	275.0	261.3	255.6	—	259.5
May	277.7	276.8	265.3	258.1	250.3	260.6	290.7	290.3	274.2	264.4	—	271.1
June	259.8	258.7	246.0	237.3	232.3	240.7	273.1	272.6	254.8	246.5	—	252.3
July	247.1	246.5	234.0	228.9	223.9	230.7	259.7	259.4	242.5	238.1	—	241.1
August	228.2	227.4	213.3	207.6	205.0	210.0	240.4	240.2	221.7	218.3	—	220.6
September	229.5	229.6	219.0	218.9	215.2	218.6	242.2	242.2	227.4	227.1	—	227.3
October	243.2	243.3	233.3	232.3	227.1	232.5	255.6	255.4	242.4	241.0	—	242.0
November	267.7	267.3	256.4	250.5	245.1	252.9	280.0	279.6	264.9	258.2	—	262.9
December	261.5	260.8	248.9	242.1	236.5	245.1	274.6	274.2	257.7	250.3	—	255.5
2007 Average	243.4	242.9	232.0	226.4	223.9	228.9	255.5	255.2	239.5	233.8	—	237.8
Alaska												
January	203.3	204.0	188.8	188.1	W	188.2	211.5	209.5	186.3	W	—	197.6
February	196.6	197.1	181.7	183.4	W	182.3	203.8	201.9	180.0	193.9	—	192.3
March	209.3	209.7	195.7	193.6	—	194.2	217.4	214.7	193.1	W	—	203.5
April	237.1	236.7	230.6	218.1	W	223.4	246.2	242.7	224.4	231.2	—	230.5
May	264.6	265.4	257.6	243.7	W	249.3	272.7	270.3	253.4	255.3	—	255.1
June	274.2	276.4	260.7	255.4	W	254.0	281.4	279.9	263.3	267.2	—	266.9
July	273.3	275.6	256.5	251.6	W	248.5	279.6	277.7	260.8	262.9	—	262.7
August	270.3	270.5	250.2	246.5	W	241.1	276.6	274.7	257.6	257.4	—	257.4
September	263.0	264.3	240.1	243.0	W	237.6	270.9	268.7	249.6	254.3	—	254.0
October	262.5	262.8	239.9	244.7	W	241.7	270.3	267.4	247.3	255.7	—	255.0
November	278.5	278.0	259.1	264.7	W	262.2	288.9	286.3	265.0	W	—	274.1
December	281.8	281.3	260.6	266.0	W	263.2	291.3	287.5	270.6	277.6	—	277.1
2007 Average	252.8	254.3	236.4	234.7	W	234.1	259.0	256.5	231.7	244.2	—	243.1
Arizona												
January	188.4	186.9	177.3	169.4	165.8	172.2	200.6	200.4	188.0	181.0	—	184.1
February	185.6	184.9	179.9	181.1	176.0	180.0	197.6	197.6	NA	190.6	—	189.6
March	222.4	221.2	210.3	221.1	199.1	214.5	234.8	234.6	217.7	229.6	—	225.1
April	251.2	250.4	242.7	242.7	236.1	241.1	264.2	264.1	253.6	NA	—	251.3
May	266.6	265.7	257.0	255.9	245.4	254.3	279.6	279.4	268.9	NA	—	262.4
June	259.0	257.6	245.4	241.7	228.8	240.1	271.5	271.3	258.0	252.2	—	255.1
July	242.5	240.8	231.0	227.2	224.7	228.0	255.4	255.2	239.4	236.8	—	238.1
August	222.5	221.3	212.0	210.1	205.7	210.0	235.2	235.0	222.9	220.6	—	221.8
September	220.7	219.9	214.3	214.0	218.4	215.0	233.6	233.5	226.1	224.0	—	224.9
October	229.0	228.7	227.7	224.2	W	225.6	241.4	241.4	NA	233.8	—	236.7
November	254.3	253.8	247.7	243.5	246.3	245.5	267.4	267.3	NA	253.5	—	256.2
December	254.2	253.8	245.5	241.7	236.9	242.9	267.3	267.1	NA	252.5	—	253.1
2007 Average	233.2	232.1	224.7	221.8	219.9	222.7	245.0	244.9	234.1	229.7	—	231.7
California												
January	196.5	195.8	185.8	177.2	171.4	181.3	209.2	209.0	192.4	183.7	—	190.0
February	208.9	209.3	198.2	200.6	195.2	198.8	220.3	220.3	205.6	209.1	—	206.5
March	247.6	247.5	236.7	237.4	235.6	236.9	260.3	260.3	244.6	245.0	—	244.7
April	269.0	268.7	256.4	251.9	244.3	253.5	280.8	280.7	265.0	262.0	—	264.2
May	279.7	279.0	266.5	254.9	251.1	260.5	292.7	292.5	275.5	262.6	—	272.3
June	257.4	256.5	246.3	235.2	235.9	241.0	271.9	271.6	254.9	243.4	—	252.0
July	247.7	247.3	235.0	229.1	224.2	231.7	259.9	259.7	243.0	237.3	—	241.5
August	226.9	226.1	212.7	204.2	205.3	208.7	239.3	239.0	220.3	213.1	—	218.5
September	228.7	229.2	218.7	218.9	215.1	218.4	241.4	241.5	226.7	225.2	—	226.3
October	245.3	245.6	234.5	234.3	229.9	234.1	256.7	256.7	243.2	241.1	—	242.7
November	272.0	271.6	258.7	253.3	245.0	255.4	282.7	282.4	266.4	259.6	—	264.7
December	263.6	262.8	251.1	244.5	239.0	247.9	275.6	275.3	259.0	249.4	—	256.6
2007 Average	245.7	245.3	233.8	228.5	225.4	231.1	257.2	257.1	240.8	234.8	—	239.3

See footnotes at end of table.

Table 28. Motor Gasoline Prices by Grade, Sales Type, PAD District, and State
(Cents per Gallon Excluding Taxes) — Continued

Geographic Area Month	Premium						All Grades					
	Sales to End Users		Sales for Resale				Sales to End Users		Sales for Resale			
	Through Retail Outlets	Average ^a	DTW	Rack	Bulk	Average	Through Retail Outlets	Average ^a	DTW	Rack	Bulk	Average
PAD District V												
January	218.8	217.9	201.7	192.2	173.7	197.3	201.6	200.5	188.8	178.2	169.2	182.9
February	223.6	223.4	210.9	210.7	NA	210.7	205.5	205.4	196.6	193.5	191.0	194.9
March	260.4	260.0	247.8	246.4	232.7	246.7	241.4	240.9	232.7	228.8	227.5	230.7
April	284.1	283.5	270.4	267.4	257.2	268.5	265.8	265.2	255.3	249.5	242.6	251.8
May	299.4	298.6	282.6	276.1	261.8	278.7	281.0	280.1	268.2	260.2	251.4	263.2
June	282.0	280.9	263.6	255.4	242.3	259.3	263.2	262.0	249.0	239.5	233.1	243.4
July	268.4	267.6	251.4	246.4	236.1	249.0	250.5	249.8	237.0	231.1	224.5	233.4
August	248.9	248.1	230.1	226.1	218.8	228.1	231.5	230.7	216.3	210.0	205.9	212.7
September	250.4	250.2	235.7	235.2	228.2	235.1	232.9	232.8	222.0	221.0	216.1	221.0
October	264.9	264.5	250.3	248.8	239.9	249.4	246.6	246.4	236.3	234.4	228.4	235.1
November	289.3	288.7	274.1	267.1	259.5	271.0	270.9	270.4	259.3	252.4	246.1	255.5
December	283.9	283.1	267.0	257.4	249.5	263.0	265.0	264.2	252.0	243.9	237.4	247.7
2007 Average	264.3	263.7	248.5	243.3	237.6	246.1	246.7	246.0	234.9	228.5	224.9	231.4
Alaska												
January	222.6	223.0	198.3	216.1	—	200.3	204.7	205.3	189.8	189.0	W	189.1
February	214.7	215.0	190.5	210.1	—	192.2	197.9	198.3	182.5	184.2	W	183.1
March	227.8	228.0	205.6	NA	—	206.0	210.6	210.9	196.7	194.4	—	195.0
April	255.4	255.6	239.4	226.5	—	237.6	238.4	237.9	231.5	218.9	W	224.3
May	281.1	281.4	265.6	265.3	—	265.5	265.7	266.3	258.3	244.5	W	250.0
June	291.3	291.2	272.9	272.6	—	272.9	275.3	277.2	261.8	256.1	W	254.9
July	289.6	289.8	271.1	268.7	—	270.8	274.3	276.3	257.9	252.3	W	249.6
August	286.8	287.5	266.5	263.0	—	266.0	271.3	271.4	251.8	247.3	W	242.6
September	281.1	281.5	257.0	259.5	—	257.3	264.3	265.3	241.8	243.7	W	238.7
October	282.1	282.4	254.2	263.1	W	254.4	263.7	263.9	241.4	245.5	W	242.7
November	298.4	298.5	273.8	276.1	—	274.1	279.8	279.2	260.4	265.4	W	263.0
December	301.1	301.2	274.4	275.5	—	274.5	283.2	282.5	262.1	266.7	W	264.1
2007 Average	269.2	269.7	247.0	250.9	W	247.5	253.9	255.1	237.4	235.4	W	234.9
Arizona												
January	209.6	207.8	197.8	187.8	177.0	192.0	190.9	189.4	180.5	171.8	166.6	174.9
February	206.5	205.5	199.2	202.5	W	201.4	188.1	187.4	182.5	183.8	178.3	182.6
March	243.2	243.0	230.6	241.0	242.7	236.6	224.8	223.6	212.9	223.8	203.0	217.3
April	273.0	271.9	261.1	260.2	W	260.7	253.6	252.8	245.2	245.1	238.0	243.5
May	289.0	287.5	273.9	274.5	W	272.2	269.0	268.1	259.4	258.2	248.0	256.7
June	281.1	279.3	263.2	262.7	W	260.0	261.4	260.0	248.0	244.2	230.5	242.6
July	264.5	262.2	248.2	247.9	W	247.2	245.0	243.4	233.4	229.7	225.2	230.1
August	244.3	242.7	229.0	227.2	W	227.2	225.1	223.9	214.4	212.4	206.7	212.2
September	242.5	241.5	231.9	230.8	W	232.4	223.3	222.5	216.8	216.3	220.4	217.3
October	251.7	251.1	244.7	241.1	W	242.7	231.6	231.2	230.1	226.4	W	227.9
November	276.5	276.0	265.6	261.4	W	263.2	256.7	256.3	250.1	245.6	246.6	247.6
December	277.0	276.4	262.5	259.0	NA	260.8	256.7	256.3	247.7	243.6	236.9	244.9
2007 Average	254.0	252.8	241.9	240.1	241.3	241.1	235.6	234.5	227.1	224.1	221.6	225.0
California												
January	217.3	216.7	201.3	192.4	171.8	197.5	200.3	199.5	188.8	179.4	171.4	184.1
February	228.3	228.6	214.2	218.6	NA	215.5	212.4	212.5	201.3	203.2	196.1	201.6
March	268.3	268.3	253.0	255.7	231.4	253.2	251.2	251.1	239.8	239.9	235.3	239.5
April	289.2	289.0	273.8	272.7	255.7	272.6	272.5	272.1	259.6	254.7	245.2	256.6
May	301.0	300.6	284.2	272.7	259.1	279.0	283.3	282.5	269.7	257.2	251.9	263.5
June	280.9	280.0	264.1	252.8	240.2	259.3	261.5	260.5	249.6	237.5	236.2	243.9
July	268.7	268.2	252.2	246.2	235.3	249.7	251.4	250.8	238.2	231.5	224.7	234.6
August	247.7	246.9	229.6	224.6	218.2	227.5	230.7	229.8	216.0	207.1	206.1	211.8
September	249.6	249.4	235.3	234.9	223.1	234.7	232.6	232.7	221.9	221.1	215.5	221.0
October	266.2	266.0	251.2	250.2	241.6	250.6	248.9	248.9	237.7	236.4	230.8	236.9
November	292.1	291.7	275.8	269.2	258.3	273.1	275.3	274.8	261.8	255.3	245.9	258.2
December	285.1	284.5	268.4	257.7	249.3	264.6	267.3	266.4	254.3	246.3	239.9	250.6
2007 Average	266.1	265.7	249.9	244.7	236.6	247.8	249.3	248.7	236.8	230.6	226.2	233.7

See footnotes at end of table.

Table 28. Motor Gasoline Prices by Grade, Sales Type, PAD District, and State
(Cents per Gallon Excluding Taxes) — Continued

Geographic Area Month	Regular						Midgrade					
	Sales to End Users		Sales for Resale				Sales to End Users		Sales for Resale			
	Through Retail Outlets	Average ^a	DTW	Rack	Bulk	Average	Through Retail Outlets	Average ^a	DTW	Rack	Bulk	Average
Hawaii												
January	231.2	219.9	206.2	W	W	196.8	239.9	230.7	W	W	—	217.2
February	227.4	217.6	205.9	W	W	201.6	235.0	225.3	W	W	—	212.0
March	236.2	228.8	218.9	W	W	213.5	241.6	234.5	W	W	—	220.9
April	250.5	244.7	236.3	W	W	231.3	255.0	249.0	W	W	—	239.3
May	275.0	268.9	258.1	W	W	252.7	279.6	274.1	W	W	—	263.4
June	281.0	273.1	256.4	W	W	249.1	285.3	278.4	W	W	—	266.3
July	275.3	268.6	255.7	W	W	247.9	283.1	277.7	W	W	—	264.6
August	272.3	264.5	249.3	W	W	240.5	281.0	274.1	W	W	—	261.7
September	268.8	261.1	247.7	W	W	240.9	276.5	269.8	W	W	—	257.1
October	269.5	262.3	249.0	W	W	242.4	274.5	267.2	W	W	—	256.3
November	280.3	274.6	266.2	W	W	259.7	287.9	281.3	W	W	—	271.1
December	291.6	283.6	271.3	W	W	263.3	300.2	291.7	W	W	—	280.9
2007 Average	263.6	256.0	243.6	W	W	237.2	270.1	262.9	W	W	—	250.6
Nevada												
January	199.5	199.6	186.5	181.0	W	183.5	210.9	210.4	194.2	191.6	—	193.2
February	196.1	196.6	184.9	189.0	W	187.2	206.5	206.2	187.6	199.3	—	192.0
March	227.6	228.2	214.5	218.7	—	216.6	238.0	237.6	218.5	225.0	—	220.9
April	255.9	255.3	237.5	245.1	W	241.4	264.2	263.9	241.8	245.4	—	243.3
May	268.7	268.2	252.4	269.2	W	259.9	278.7	278.5	258.0	265.0	—	260.6
June	261.9	260.5	243.2	250.5	W	246.1	272.5	271.9	251.7	254.2	—	252.6
July	245.3	243.6	229.3	232.5	W	230.9	257.1	256.7	237.7	240.2	—	238.7
August	226.3	224.8	209.7	211.2	W	210.3	237.4	237.1	218.7	224.7	—	221.1
September	224.4	223.9	212.6	220.2	W	216.9	236.0	235.9	218.8	229.1	—	222.7
October	237.5	236.9	226.9	242.0	W	234.7	249.0	248.8	230.4	248.4	—	237.2
November	260.2	260.1	252.7	248.8	W	251.0	271.6	271.5	255.2	251.5	—	253.8
December	256.8	256.3	246.3	249.0	W	247.7	269.0	268.7	253.2	256.6	—	254.3
2007 Average	239.2	238.9	225.8	230.0	234.0	228.1	249.2	249.0	230.4	235.7	—	232.4
Oregon												
January	214.0	211.1	190.3	181.1	167.8	183.2	228.1	227.3	197.9	191.6	—	194.7
February	199.3	198.5	183.4	182.1	182.4	182.6	214.0	213.9	190.8	190.1	—	190.5
March	232.0	231.3	217.7	216.0	216.1	216.6	246.6	246.4	225.2	224.9	—	225.0
April	261.5	260.8	247.4	246.0	239.6	245.9	275.9	275.5	255.4	255.2	—	255.3
May	287.4	286.1	272.7	266.3	252.7	266.0	305.3	304.9	281.8	277.9	—	280.0
June	268.7	266.3	243.6	235.5	224.2	236.7	283.1	282.5	252.6	247.0	—	249.8
July	248.3	247.5	229.3	226.6	219.5	227.0	261.2	260.8	237.3	235.6	—	236.4
August	231.4	230.6	212.0	208.7	202.3	209.1	244.3	244.1	220.1	218.4	—	219.3
September	236.0	235.3	221.3	217.9	210.7	218.2	250.9	250.5	230.5	228.3	—	229.4
October	247.7	247.2	231.6	229.8	222.1	230.1	262.9	262.5	241.7	239.4	—	240.7
November	267.4	266.7	251.7	248.2	243.2	248.9	282.0	281.6	262.6	257.7	—	260.6
December	259.0	258.0	239.4	235.8	229.7	236.0	275.0	274.7	248.9	245.6	—	247.6
2007 Average	246.5	245.4	230.1	224.8	225.2	226.7	260.2	259.7	235.9	232.8	—	234.5
Washington												
January	200.6	200.1	189.0	170.6	155.7	176.8	215.0	214.8	198.5	181.9	—	191.4
February	187.6	187.7	179.0	173.4	W	175.7	202.4	202.3	187.8	181.8	—	185.3
March	219.1	219.0	211.9	205.7	216.4	208.3	233.3	233.2	220.6	214.2	—	217.9
April	252.1	251.9	245.0	238.9	W	241.1	265.7	265.6	255.0	247.9	—	252.0
May	280.5	279.9	269.7	262.8	255.6	264.9	295.0	294.8	277.2	273.4	—	275.6
June	259.2	258.9	244.2	235.1	226.7	238.0	274.8	274.6	252.3	245.1	—	249.3
July	240.4	240.5	229.4	226.3	222.7	227.4	256.2	256.1	237.5	234.7	—	236.3
August	226.2	226.2	212.2	209.0	203.7	210.0	241.3	241.3	220.5	217.6	—	219.2
September	231.3	231.4	221.0	218.4	212.6	219.1	247.6	247.5	228.9	226.6	—	227.9
October	243.2	243.1	231.5	228.2	224.0	229.3	259.1	258.9	240.5	237.0	—	239.2
November	262.8	262.7	251.0	246.8	244.3	248.3	277.9	277.7	259.3	254.7	—	257.6
December	256.4	256.1	240.4	232.9	230.9	235.7	272.1	271.9	248.4	241.8	—	245.9
2007 Average	238.9	238.9	227.8	221.5	219.5	223.8	253.0	253.0	235.1	228.8	—	232.5

See footnotes at end of table.

Table 28. Motor Gasoline Prices by Grade, Sales Type, PAD District, and State
(Cents per Gallon Excluding Taxes) — Continued

Geographic Area Month	Premium						All Grades					
	Sales to End Users		Sales for Resale				Sales to End Users		Sales for Resale			
	Through Retail Outlets	Average ^a	DTW	Rack	Bulk	Average	Through Retail Outlets	Average ^a	DTW	Rack	Bulk	Average
Hawaii												
January	244.8	234.1	214.4	W	W	206.7	234.2	223.2	208.7	W	W	199.7
February	240.0	231.6	215.1	W	W	209.1	230.2	220.5	208.2	W	W	203.7
March	245.2	239.3	230.4	W	W	227.2	238.1	231.0	221.2	W	W	216.4
April	266.3	262.1	250.2	W	W	247.2	253.3	247.7	239.2	W	W	234.6
May	290.7	283.9	270.7	W	W	266.6	277.7	271.6	260.9	W	W	255.8
June	295.3	287.1	268.4	W	W	261.2	283.5	275.6	259.4	W	W	252.2
July	289.3	282.4	268.8	W	W	261.4	278.2	271.5	258.8	W	W	251.2
August	287.1	277.7	261.5	W	W	252.7	275.4	267.4	252.5	W	W	243.8
September	283.6	276.1	260.0	W	W	252.6	271.8	264.2	250.8	W	W	244.1
October	285.5	276.2	261.4	W	W	254.6	272.4	264.9	251.9	W	W	245.4
November	295.2	288.9	277.7	W	W	273.4	283.3	277.4	268.7	W	W	262.6
December	305.9	296.5	282.4	W	W	272.4	294.6	286.4	274.1	W	W	265.8
2007 Average	277.1	269.6	254.8	W	W	248.8	266.3	258.7	246.2	W	W	240.1
Nevada												
January	218.9	218.8	201.8	195.3	W	198.7	203.1	203.0	189.2	183.2	W	186.1
February	214.9	214.9	199.8	206.0	-	202.8	199.6	199.9	187.5	191.9	W	189.8
March	246.5	247.4	228.3	232.3	-	230.2	230.9	231.4	216.7	220.6	-	218.6
April	271.7	271.5	252.2	258.2	260.8	255.5	258.6	258.1	239.7	246.9	250.2	243.5
May	287.4	290.1	267.0	287.2	266.1	275.4	271.8	271.9	254.7	271.3	W	261.9
June	280.8	280.3	259.2	268.5	W	263.2	265.1	263.8	245.9	252.7	W	248.5
July	265.0	264.9	245.9	249.8	W	247.7	248.8	247.6	232.1	234.7	W	233.4
August	245.1	245.9	226.7	230.0	211.1	227.9	229.8	228.8	212.8	213.9	W	213.2
September	243.4	245.9	228.3	235.4	W	231.6	228.0	227.8	215.4	222.5	217.7	219.2
October	256.0	255.8	241.6	253.5	244.3	247.1	240.7	240.1	229.3	243.6	232.7	236.6
November	279.7	279.7	266.4	261.7	269.6	264.7	263.5	263.3	254.7	250.4	W	252.9
December	276.6	276.5	261.9	262.7	256.5	262.0	260.1	259.6	248.9	250.9	W	249.8
2007 Average	256.9	258.0	239.9	244.5	250.9	242.3	242.3	242.1	228.1	232.0	236.8	230.2
Oregon												
January	237.2	234.5	206.8	200.1	W	202.5	216.3	213.5	191.8	182.7	168.8	184.9
February	222.5	221.5	200.6	198.9	W	199.6	201.8	200.9	185.2	183.6	183.3	184.1
March	254.6	254.0	235.6	235.3	W	235.4	234.4	233.7	219.4	217.6	216.7	218.2
April	284.6	284.2	265.9	265.5	W	265.6	263.7	263.0	249.0	247.6	240.2	247.4
May	314.5	313.2	290.7	286.8	W	287.8	290.1	288.7	274.3	267.9	253.2	267.6
June	291.9	290.1	260.6	256.3	W	257.0	271.1	268.7	245.3	237.2	224.8	238.4
July	271.7	270.3	247.6	245.5	W	245.9	250.7	249.8	231.1	228.3	220.0	228.7
August	253.9	252.7	229.7	227.9	W	228.3	233.9	233.0	213.9	210.5	202.9	210.9
September	258.6	257.9	239.4	238.6	W	238.5	238.4	237.6	223.2	219.8	211.0	220.0
October	270.2	269.4	250.4	248.8	W	248.2	250.0	249.3	233.4	231.4	223.9	231.7
November	290.0	289.4	270.8	267.6	W	269.0	269.6	268.8	253.4	249.7	244.0	250.5
December	283.1	282.2	258.7	256.0	W	256.7	261.3	260.3	241.1	237.4	230.4	237.6
2007 Average	269.1	268.0	247.5	243.4	241.1	244.9	248.8	247.7	231.8	226.4	225.7	228.2
Washington												
January	222.4	222.2	206.7	189.5	W	196.4	203.8	203.3	191.5	172.7	157.3	179.3
February	209.6	209.6	197.3	190.6	W	193.6	190.9	190.9	181.7	175.4	W	178.0
March	240.7	240.7	230.0	222.6	W	226.1	222.2	222.0	214.4	207.6	218.4	210.5
April	274.4	274.2	263.7	257.1	W	260.1	255.1	254.8	247.6	240.8	W	243.4
May	302.1	301.4	287.9	282.6	W	284.6	283.4	282.8	272.1	264.9	257.5	267.2
June	280.9	280.5	260.9	253.9	W	256.6	262.3	261.9	246.5	237.2	227.9	240.3
July	262.4	262.4	246.7	244.4	W	245.1	243.7	243.7	231.8	228.3	223.6	229.5
August	247.5	247.5	228.9	226.9	W	227.6	229.4	229.3	214.6	211.1	204.8	212.2
September	252.8	252.9	238.6	236.5	W	237.0	234.6	234.6	223.5	220.5	213.2	221.3
October	264.9	264.8	249.3	246.8	W	247.8	246.4	246.2	234.0	230.2	225.0	231.6
November	284.8	284.7	268.5	265.2	W	266.5	265.9	265.7	253.3	248.7	245.2	250.4
December	278.4	278.2	257.6	251.8	W	254.4	259.5	259.2	242.8	234.8	232.1	237.9
2007 Average	259.8	259.7	244.7	239.2	W	241.5	241.9	241.8	230.1	223.4	220.8	225.9

Dash (-) = No data reported.

NA = Not available.

W = Withheld to avoid disclosure of individual company data.

^a Includes sales through retail outlets as well as all direct sales to end users that were not made through company-operated retail outlets, e.g., sales to agricultural customers, commercial sales, and industrial sales.

Sources: Energy Information Administration Forms EIA-782A, "Refiners'/Gas Plant Operators' Monthly Petroleum Product Sales Report," and EIA-782B, "Resellers'/Retailers' Monthly Petroleum Product Sales Report."

Table 29. Conventional Motor Gasoline Prices by Grade, Sales Type, PAD District, and State
(Cents per Gallon Excluding Taxes)

Geographic Area Month	Regular						Midgrade					
	Sales to End Users		Sales for Resale				Sales to End Users		Sales for Resale			
	Through Retail Outlets	Average ^a	DTW	Rack	Bulk	Average	Through Retail Outlets	Average ^a	DTW	Rack	Bulk	Average
United States												
January	171.1	170.8	158.7	149.8	149.5	151.5	179.5	179.2	165.9	153.6	-	156.1
February	177.0	177.1	171.8	167.7	157.1	166.4	185.8	185.8	178.4	174.1	-	175.0
March	205.1	205.0	198.7	193.7	184.0	192.8	213.9	213.8	205.9	199.4	-	200.8
April	233.0	232.8	226.8	222.1	206.3	219.5	241.7	241.4	233.5	226.4	-	228.0
May	262.8	262.4	252.5	248.7	226.1	243.7	272.7	272.2	260.7	259.2	-	259.5
June	252.7	252.1	239.4	233.8	221.0	231.9	262.5	262.0	247.8	240.8	-	242.3
July	246.8	246.4	232.6	228.4	218.3	227.0	258.5	258.1	242.5	238.9	-	239.7
August	229.4	229.1	218.6	214.3	203.5	212.7	240.3	240.0	229.0	226.1	-	226.8
September	233.1	232.9	224.6	221.1	205.7	217.9	242.9	242.8	231.6	227.0	-	228.0
October	231.2	231.2	225.3	221.1	210.9	219.7	240.1	239.9	232.1	222.7	-	224.7
November	257.4	257.2	249.0	244.8	234.5	243.5	266.3	266.0	256.2	247.1	-	249.0
December	249.5	249.2	239.3	233.0	228.1	233.1	258.1	257.7	245.1	234.7	-	236.8
2007 Average	230.0	229.7	220.5	215.5	206.4	214.5	239.1	238.9	228.8	222.1	-	223.5
PAD District I												
January	172.4	172.3	157.7	150.1	147.1	151.2	182.8	182.6	166.4	156.7	-	159.5
February	173.9	174.3	169.1	166.3	157.2	165.4	183.9	184.1	175.7	172.9	-	173.7
March	204.7	204.8	197.8	193.7	188.5	193.7	214.7	214.8	204.8	200.3	-	201.7
April	231.3	231.4	223.7	220.7	207.2	218.8	242.3	242.2	232.4	229.2	-	230.2
May	251.6	251.4	243.3	238.8	222.9	236.3	263.0	262.4	252.8	245.8	-	248.0
June	246.2	245.6	234.6	227.6	218.1	227.1	257.8	256.6	243.4	235.6	-	238.0
July	240.4	239.9	227.6	222.7	218.5	222.8	252.3	251.4	238.0	232.1	-	233.9
August	223.0	222.7	213.2	207.3	198.9	206.9	234.4	233.7	222.3	215.4	-	217.6
September	226.3	226.1	220.8	216.4	205.1	214.7	237.6	237.3	229.3	224.0	-	225.6
October	229.8	229.6	223.7	219.5	212.2	219.1	240.9	240.6	232.8	226.9	-	228.8
November	257.2	256.9	249.2	244.5	239.6	244.5	268.5	267.8	257.8	251.7	-	253.6
December	252.0	251.5	241.9	235.1	232.0	235.9	263.1	262.5	251.5	241.8	-	244.7
2007 Average	226.6	226.3	217.2	212.4	206.0	212.1	236.7	236.4	225.0	218.1	-	220.2
Subdistrict IA												
January	183.3	183.1	166.1	154.8	159.9	158.3	194.1	193.8	180.3	164.3	-	169.8
February	182.3	182.4	176.6	168.4	W	167.2	193.2	193.5	188.0	174.5	-	179.1
March	216.8	216.6	208.1	200.6	W	199.9	226.6	226.6	220.3	207.7	-	211.8
April	239.0	238.8	229.9	219.0	W	219.7	249.2	249.0	240.8	228.3	-	232.4
May	260.6	260.3	248.1	237.5	230.8	238.0	270.7	270.1	260.1	246.4	-	250.8
June	257.4	257.2	241.6	230.2	W	231.8	268.0	267.3	255.8	240.0	-	244.4
July	253.1	252.9	235.9	225.0	W	227.0	264.6	263.7	246.7	234.0	-	236.9
August	238.3	238.1	219.8	210.9	W	210.2	248.9	247.8	231.7	219.7	-	222.7
September	238.9	238.9	225.9	217.7	W	217.6	249.4	249.1	238.2	226.7	-	230.1
October	241.4	241.3	231.3	222.0	217.6	222.3	250.9	250.8	243.0	229.4	-	233.6
November	267.6	267.6	256.6	247.3	243.2	247.7	277.4	277.0	266.3	254.2	-	258.6
December	266.6	266.4	252.6	239.9	232.1	240.0	276.8	276.6	264.9	250.2	-	255.4
2007 Average	237.7	237.5	223.6	216.0	210.9	216.4	247.1	247.0	234.7	222.4	-	226.1
Connecticut												
January	-	-	-	-	W	W	-	-	-	-	-	-
February	-	-	-	-	-	-	-	-	-	-	-	-
March	-	-	-	-	-	-	-	-	-	-	-	-
April	-	-	-	-	-	-	-	-	-	-	-	-
May	-	-	-	-	W	W	-	-	-	-	-	-
June	-	-	-	-	W	W	-	-	-	-	-	-
July	-	-	-	-	-	-	-	-	-	-	-	-
August	-	-	-	-	-	-	-	-	-	-	-	-
September	-	-	-	-	-	-	-	-	-	-	-	-
October	-	-	-	-	W	W	-	-	-	-	-	-
November	-	-	-	-	-	-	-	-	-	-	-	-
December	-	-	-	-	-	-	-	-	-	-	-	-
2007 Average	-	-	-	-	W	W	-	-	-	-	-	-

See footnotes at end of table.

Table 29. Conventional Motor Gasoline Prices by Grade, Sales Type, PAD District, and State
(Cents per Gallon Excluding Taxes) — Continued

Geographic Area Month	Premium						All Grades					
	Sales to End Users		Sales for Resale				Sales to End Users		Sales for Resale			
	Through Retail Outlets	Average ^a	DTW	Rack	Bulk	Average	Through Retail Outlets	Average ^a	DTW	Rack	Bulk	Average
United States												
January	192.4	191.8	177.2	165.6	156.1	167.2	173.3	172.9	160.7	151.3	149.9	153.0
February	196.1	195.9	188.2	182.2	165.5	182.2	179.1	179.1	173.7	169.3	157.4	168.0
March	225.1	224.8	216.4	210.8	202.8	211.5	207.2	207.0	200.6	195.5	184.7	194.6
April	254.7	254.2	247.0	241.9	233.0	242.0	235.1	234.9	228.9	223.9	207.5	221.6
May	282.1	281.5	270.8	265.1	243.4	264.1	264.8	264.4	254.5	250.6	226.6	245.8
June	273.8	273.1	258.9	253.2	239.0	252.9	254.8	254.3	241.5	235.7	221.7	233.9
July	267.7	267.0	252.8	248.9	239.5	248.7	249.2	248.7	234.9	230.7	219.2	229.2
August	250.5	250.1	238.8	233.6	223.8	234.2	231.8	231.5	221.0	216.7	204.0	215.0
September	253.2	252.9	243.8	239.4	227.2	239.1	235.3	235.1	226.6	223.0	206.4	219.9
October	253.3	253.0	245.3	239.7	228.3	240.0	233.4	233.4	227.3	222.7	211.5	221.4
November	279.1	278.6	268.9	262.7	244.6	261.9	259.5	259.2	251.0	246.3	235.0	245.0
December	272.6	272.0	259.6	250.6	238.2	250.5	251.7	251.4	241.2	234.4	228.7	234.5
2007 Average	250.1	249.7	238.7	232.7	222.3	233.0	232.1	231.8	222.5	217.3	207.0	216.2
PAD District I												
January	192.2	191.7	174.6	165.9	150.5	166.6	174.9	174.7	159.9	151.9	147.3	152.9
February	194.0	193.9	185.5	181.9	158.3	180.7	176.4	176.7	171.2	168.1	157.3	167.1
March	224.6	224.4	214.8	211.5	NA	211.8	207.1	207.2	200.0	195.7	188.8	195.6
April	253.7	253.3	243.9	241.6	227.4	240.9	233.9	233.9	226.2	223.0	208.1	221.1
May	274.2	273.9	263.0	257.1	244.6	257.3	254.2	254.0	245.6	240.7	223.8	238.4
June	269.0	268.3	254.9	248.4	NA	249.4	248.9	248.2	236.9	229.8	219.1	229.3
July	264.0	263.5	250.0	245.8	246.1	246.7	243.1	242.6	230.3	225.1	219.5	225.2
August	246.3	246.0	235.7	229.2	227.7	230.6	225.8	225.5	215.9	209.7	199.9	209.3
September	249.0	248.8	242.2	236.9	232.4	237.6	229.0	228.8	223.3	218.6	206.2	217.0
October	252.5	252.2	244.1	239.5	230.6	239.5	232.5	232.3	226.1	221.6	213.4	221.2
November	280.1	279.4	269.6	263.4	244.5	262.0	259.8	259.4	251.4	246.3	240.0	246.3
December	274.8	274.1	261.8	253.1	239.2	252.0	254.6	254.1	244.1	236.8	232.8	237.6
2007 Average	247.7	247.4	235.2	230.3	223.4	230.8	229.0	228.8	219.3	214.3	206.9	214.0
Subdistrict IA												
January	203.3	204.0	186.6	173.3	W	177.3	184.8	184.6	167.6	155.9	159.9	159.3
February	203.6	203.9	196.1	186.8	-	189.9	183.9	184.0	178.3	169.6	W	168.6
March	235.1	235.1	228.1	217.8	-	220.8	218.0	217.9	209.5	201.6	W	200.9
April	259.9	259.8	251.8	238.7	-	242.2	240.3	240.1	231.1	220.0	W	220.6
May	281.0	281.4	271.0	256.9	-	260.1	261.9	261.7	249.6	238.6	230.8	239.1
June	278.9	279.7	265.3	251.7	-	254.8	258.9	258.8	243.3	231.6	W	233.3
July	276.4	278.3	259.8	246.1	-	249.1	254.9	254.8	237.7	226.5	W	228.5
August	261.3	264.0	243.7	231.1	-	233.7	240.0	240.1	221.6	212.4	W	211.6
September	262.0	263.3	249.8	237.6	-	240.5	240.6	240.7	227.6	219.0	W	218.9
October	262.3	265.5	254.3	240.1	-	244.0	242.8	243.0	232.8	223.0	217.6	223.2
November	288.9	289.5	279.0	262.0	W	261.2	268.9	268.9	257.9	248.0	243.0	248.3
December	286.8	286.4	274.7	255.5	-	260.2	267.9	267.7	253.9	240.6	232.1	240.8
2007 Average	258.1	259.4	243.3	234.1	W	236.4	239.1	239.0	225.0	217.0	211.0	217.4
Connecticut												
January	-	-	-	-	-	-	-	-	-	-	W	W
February	-	-	-	-	-	-	-	-	-	-	-	-
March	-	-	-	-	-	-	-	-	-	-	-	-
April	-	-	-	-	-	-	-	-	-	-	-	-
May	-	-	-	-	-	-	-	-	-	-	W	W
June	-	-	-	-	-	-	-	-	-	-	W	W
July	-	-	-	-	-	-	-	-	-	-	-	-
August	-	-	-	-	-	-	-	-	-	-	-	-
September	-	-	-	-	-	-	-	-	-	-	-	-
October	-	-	-	-	-	-	-	-	-	-	W	W
November	-	-	-	-	-	-	-	-	-	-	-	-
December	-	-	-	-	-	-	-	-	-	-	-	-
2007 Average	-	-	-	-	-	-	-	-	-	-	W	W

See footnotes at end of table.

Table 29. Conventional Motor Gasoline Prices by Grade, Sales Type, PAD District, and State

(Cents per Gallon Excluding Taxes) — Continued

Geographic Area Month	Regular						Midgrade					
	Sales to End Users		Sales for Resale				Sales to End Users		Sales for Resale			
	Through Retail Outlets	Average ^a	DTW	Rack	Bulk	Average	Through Retail Outlets	Average ^a	DTW	Rack	Bulk	Average
Maine												
January	180.1	179.8	161.0	154.3	W	156.6	190.7	190.5	169.9	163.4	-	164.6
February	180.9	180.9	173.0	168.3	W	164.8	190.8	191.1	180.1	174.8	-	175.8
March	215.2	215.0	202.7	200.2	W	197.9	225.1	225.0	214.5	207.2	-	208.4
April	237.4	237.2	225.7	218.5	W	217.4	248.1	247.8	233.5	227.2	-	228.4
May	259.6	259.4	244.5	237.5	W	236.2	270.0	269.3	255.5	247.1	-	248.6
June	256.8	256.5	238.7	230.4	-	231.4	267.1	266.3	252.3	241.6	-	243.0
July	252.9	252.6	234.9	225.4	W	226.2	264.4	263.5	243.8	235.3	-	236.1
August	236.2	235.9	217.4	211.5	W	209.2	247.3	245.9	228.5	221.5	-	222.4
September	239.0	238.9	223.5	218.2	W	216.5	249.8	249.0	234.9	228.7	-	229.5
October	240.9	240.7	228.7	222.1	211.8	220.4	250.4	250.1	235.0	230.2	-	230.9
November	268.4	268.2	254.1	247.2	W	247.4	277.9	277.4	257.9	254.4	-	255.1
December	266.5	266.2	248.9	239.3	232.1	237.9	276.5	276.3	NA	250.9	-	253.0
2007 Average	237.1	236.8	220.0	216.3	207.4	214.7	246.9	246.6	229.1	224.0	-	224.7
Massachusetts												
January	-	-	-	-	-	-	-	-	-	-	-	-
February	-	-	-	-	-	-	-	-	-	-	-	-
March	-	-	-	-	-	-	-	-	-	-	-	-
April	-	-	-	-	-	-	-	-	-	-	-	-
May	-	-	-	-	-	-	-	-	-	-	-	-
June	-	-	-	-	-	-	-	-	-	-	-	-
July	-	-	-	-	-	-	-	-	-	-	-	-
August	-	-	-	-	-	-	-	-	-	-	-	-
September	-	-	-	-	-	-	-	-	-	-	-	-
October	-	-	-	-	W	W	-	-	-	-	-	-
November	-	-	-	-	W	W	-	-	-	-	-	-
December	-	-	-	-	-	-	-	-	-	-	-	-
2007 Average	-	-	-	-	W	W	-	-	-	-	-	-
New Hampshire												
January	182.7	182.7	169.4	155.1	-	163.6	193.2	193.1	183.6	W	-	178.3
February	177.8	177.9	178.3	171.8	-	175.6	193.4	193.5	186.9	W	-	182.4
March	217.6	217.6	210.8	200.7	-	206.6	226.0	226.0	219.2	W	-	215.2
April	241.0	240.9	232.5	218.7	-	227.0	249.4	249.4	240.5	226.7	-	235.6
May	263.1	263.0	251.1	235.5	-	244.7	271.2	271.2	259.4	W	-	253.1
June	255.7	255.7	246.8	227.8	-	239.0	266.4	266.5	259.9	W	-	250.6
July	249.9	249.9	238.5	223.0	-	231.9	262.1	262.2	NA	W	-	NA
August	239.9	239.9	223.6	207.5	-	217.5	246.7	246.8	231.7	W	-	223.8
September	237.2	237.2	224.6	214.6	-	221.0	245.7	245.8	232.7	W	-	229.6
October	NA	NA	230.6	221.5	-	227.9	NA	NA	240.3	W	-	238.3
November	261.8	261.8	255.4	248.8	-	253.6	272.3	272.3	265.5	W	-	262.1
December	261.2	261.2	255.4	242.2	-	252.5	271.3	271.4	263.8	W	-	259.2
2007 Average	236.1	236.1	225.9	209.9	-	220.0	244.7	244.7	234.9	W	-	229.4
Rhode Island												
January	-	-	-	-	-	-	-	-	-	-	-	-
February	-	-	-	-	-	-	-	-	-	-	-	-
March	-	-	-	-	-	-	-	-	-	-	-	-
April	-	-	-	-	-	-	-	-	-	-	-	-
May	-	-	-	-	-	-	-	-	-	-	-	-
June	-	-	-	-	-	-	-	-	-	-	-	-
July	-	-	-	-	-	-	-	-	-	-	-	-
August	-	-	-	-	-	-	-	-	-	-	-	-
September	-	-	-	-	-	-	-	-	-	-	-	-
October	-	-	-	-	-	-	-	-	-	-	-	-
November	-	-	-	-	W	W	-	-	-	-	-	-
December	-	-	-	-	-	-	-	-	-	-	-	-
2007 Average	-	-	-	-	W	W	-	-	-	-	-	-

See footnotes at end of table.

Table 29. Conventional Motor Gasoline Prices by Grade, Sales Type, PAD District, and State
(Cents per Gallon Excluding Taxes) — Continued

Geographic Area Month	Premium						All Grades					
	Sales to End Users		Sales for Resale				Sales to End Users		Sales for Resale			
	Through Retail Outlets	Average ^a	DTW	Rack	Bulk	Average	Through Retail Outlets	Average ^a	DTW	Rack	Bulk	Average
Maine												
January	200.9	200.9	179.9	171.3	W	172.5	181.4	181.2	162.0	155.2	W	157.2
February	201.8	202.0	192.9	186.3	-	187.5	182.4	182.4	174.3	169.4	W	165.9
March	234.5	234.5	224.5	216.4	-	217.6	216.4	216.2	203.9	201.1	W	198.6
April	260.0	259.8	249.6	237.0	-	238.7	238.8	238.6	226.7	219.3	W	218.2
May	280.9	281.7	268.4	255.9	-	257.2	260.9	260.8	245.8	238.5	W	237.2
June	278.4	279.8	263.1	251.4	-	252.6	258.2	258.1	239.9	231.7	-	232.7
July	276.3	279.1	260.1	245.8	-	247.4	254.6	254.6	236.5	226.9	W	227.5
August	260.5	264.5	243.1	231.1	-	232.3	238.0	238.2	219.0	213.0	W	210.4
September	262.8	264.5	248.6	237.9	-	239.1	240.7	240.7	224.8	219.5	W	217.7
October	261.7	266.7	251.3	239.7	-	241.1	242.2	242.5	229.7	223.0	211.8	221.3
November	289.4	290.3	276.4	260.7	W	256.1	269.6	269.5	255.0	247.8	W	247.8
December	286.8	286.0	271.1	254.0	-	NA	267.7	267.4	249.9	240.0	232.1	238.5
2007 Average	258.3	260.5	240.5	234.0	W	234.8	238.4	238.4	221.1	217.4	207.5	215.6
Massachusetts												
January	-	-	-	-	-	-	-	-	-	-	-	-
February	-	-	-	-	-	-	-	-	-	-	-	-
March	-	-	-	-	-	-	-	-	-	-	-	-
April	-	-	-	-	-	-	-	-	-	-	-	-
May	-	-	-	-	-	-	-	-	-	-	-	-
June	-	-	-	-	-	-	-	-	-	-	-	-
July	-	-	-	-	-	-	-	-	-	-	-	-
August	-	-	-	-	-	-	-	-	-	-	-	-
September	-	-	-	-	-	-	-	-	-	-	-	-
October	-	-	-	-	-	-	-	-	-	-	W	W
November	-	-	-	-	-	-	-	-	-	-	W	W
December	-	-	-	-	-	-	-	-	-	-	-	-
2007 Average	-	-	-	-	-	-	-	-	-	-	W	W
New Hampshire												
January	198.5	198.6	186.2	175.0	-	181.9	184.2	184.2	170.9	156.5	-	165.1
February	201.0	201.7	195.2	186.1	-	191.8	179.8	180.0	180.1	173.0	-	177.2
March	230.2	230.3	227.0	221.5	-	224.9	218.6	218.6	212.1	202.2	-	208.0
April	254.7	254.9	251.1	240.1	-	246.4	242.0	241.9	233.6	220.1	-	228.2
May	277.1	276.9	272.5	259.1	-	267.4	264.1	264.0	252.9	237.2	-	246.5
June	276.3	276.2	266.8	252.5	-	261.1	257.5	257.4	248.8	230.0	-	241.1
July	273.4	273.9	260.8	248.7	-	255.5	251.7	251.8	240.3	225.0	-	233.8
August	257.7	258.4	245.7	231.9	-	240.2	241.2	241.3	225.6	209.7	-	219.5
September	256.8	257.2	247.4	239.4	-	244.5	238.7	238.8	226.5	216.6	-	222.9
October	NA	NA	252.5	242.2	-	249.5	NA	NA	232.2	222.9	-	229.5
November	281.4	282.0	278.6	264.6	-	275.2	263.1	263.1	256.9	249.6	-	255.0
December	278.1	278.3	274.5	259.6	-	271.2	262.5	262.5	256.7	243.2	-	253.7
2007 Average	252.9	253.2	243.7	230.7	-	238.9	237.4	237.4	227.4	211.6	-	221.5
Rhode Island												
January	-	-	-	-	-	-	-	-	-	-	-	-
February	-	-	-	-	-	-	-	-	-	-	-	-
March	-	-	-	-	-	-	-	-	-	-	-	-
April	-	-	-	-	-	-	-	-	-	-	-	-
May	-	-	-	-	-	-	-	-	-	-	-	-
June	-	-	-	-	-	-	-	-	-	-	-	-
July	-	-	-	-	-	-	-	-	-	-	-	-
August	-	-	-	-	-	-	-	-	-	-	-	-
September	-	-	-	-	-	-	-	-	-	-	-	-
October	-	-	-	-	-	-	-	-	-	-	-	-
November	-	-	-	-	-	-	-	-	-	-	W	W
December	-	-	-	-	-	-	-	-	-	-	-	-
2007 Average	-	-	-	-	-	-	-	-	-	-	W	W

See footnotes at end of table.

Table 29. Conventional Motor Gasoline Prices by Grade, Sales Type, PAD District, and State

(Cents per Gallon Excluding Taxes) — Continued

Geographic Area Month	Regular						Midgrade					
	Sales to End Users		Sales for Resale				Sales to End Users		Sales for Resale			
	Through Retail Outlets	Average ^a	DTW	Rack	Bulk	Average	Through Retail Outlets	Average ^a	DTW	Rack	Bulk	Average
Vermont												
January	192.9	192.6	170.1	157.4	—	163.8	202.4	201.4	184.4	165.8	—	174.5
February	189.1	189.3	179.5	168.2	—	174.0	198.2	198.4	192.7	174.1	—	183.4
March	220.3	220.3	212.0	202.5	—	207.4	229.9	230.0	223.0	208.8	—	215.6
April	242.1	242.0	232.9	221.9	—	227.4	251.8	251.6	244.7	W	—	237.1
May	261.6	261.4	250.2	237.8	—	244.1	271.9	271.3	262.8	245.0	—	254.2
June	260.7	260.5	242.8	229.4	—	235.9	271.4	270.4	256.6	236.0	—	245.8
July	256.3	255.9	236.1	222.6	—	229.1	267.4	265.2	249.1	229.3	—	238.5
August	243.6	243.3	221.0	207.6	—	213.8	255.0	253.2	233.6	214.6	—	223.2
September	240.0	240.0	228.6	215.2	—	221.5	251.1	251.4	241.6	221.8	—	231.2
October	242.2	242.2	233.6	221.5	W	227.5	252.8	252.7	246.8	227.3	—	237.3
November	269.1	269.2	259.3	247.6	—	253.3	279.8	278.9	270.6	254.2	—	262.3
December	270.7	270.5	255.1	243.2	—	248.9	281.3	280.8	266.7	249.4	—	257.8
2007 Average	240.6	240.5	226.3	214.8	W	220.5	249.5	249.4	237.5	218.9	—	227.8
Subdistrict IB												
January	177.1	176.6	161.5	151.3	146.1	150.3	187.3	186.5	170.4	160.1	—	162.4
February	174.8	175.0	169.8	164.8	157.0	161.7	184.9	184.9	179.7	171.9	—	173.8
March	207.3	207.4	201.2	196.9	186.4	193.0	217.3	217.3	208.2	204.9	—	205.7
April	227.7	227.7	221.6	216.8	204.5	211.8	238.4	238.3	229.1	225.3	—	226.2
May	245.8	245.9	239.9	235.4	219.8	228.0	256.5	256.2	247.5	244.0	—	244.8
June	245.2	245.1	235.8	226.9	217.7	223.3	257.0	256.3	244.3	237.2	—	238.8
July	239.2	239.1	230.1	221.3	218.2	220.8	251.2	250.5	239.9	232.8	—	234.5
August	225.0	225.0	214.9	206.8	197.8	203.7	237.2	236.6	224.4	216.7	—	218.6
September	224.8	225.0	219.6	215.3	203.4	209.6	236.9	237.0	228.7	223.9	—	225.0
October	231.7	231.8	226.1	220.5	210.4	216.6	243.5	243.3	233.0	228.0	—	229.2
November	258.5	258.5	250.6	246.4	239.8	243.7	270.3	270.1	256.6	253.1	—	254.0
December	256.0	255.9	246.2	238.5	232.0	236.1	268.0	267.5	252.6	246.1	—	247.4
2007 Average	226.8	226.7	218.9	212.1	204.8	209.4	237.0	236.8	226.0	220.1	—	221.5
Delaware												
January	—	—	—	—	—	—	—	—	—	—	—	—
February	—	—	—	—	—	—	—	—	—	—	—	—
March	—	—	—	—	—	—	—	—	—	—	—	—
April	—	—	—	—	—	—	—	—	—	—	—	—
May	—	—	—	—	—	—	—	—	—	—	—	—
June	—	—	—	—	—	—	—	—	—	—	—	—
July	—	—	—	—	—	—	—	—	—	—	—	—
August	—	—	—	—	—	—	—	—	—	—	—	—
September	—	—	—	—	—	—	—	—	—	—	—	—
October	—	—	—	—	—	—	—	—	—	—	—	—
November	—	—	—	—	—	—	—	—	—	—	—	—
December	—	—	—	—	W	W	—	—	—	—	—	—
2007 Average	—	—	—	—	W	W	—	—	—	—	—	—
District of Columbia												
January	—	—	—	—	—	—	—	—	—	—	—	—
February	—	—	—	—	—	—	—	—	—	—	—	—
March	—	—	—	—	—	—	—	—	—	—	—	—
April	—	—	—	—	—	—	—	—	—	—	—	—
May	—	—	—	—	—	—	—	—	—	—	—	—
June	—	—	—	—	—	—	—	—	—	—	—	—
July	—	—	—	—	—	—	—	—	—	—	—	—
August	—	—	—	—	—	—	—	—	—	—	—	—
September	—	—	—	—	—	—	—	—	—	—	—	—
October	—	—	—	—	—	—	—	—	—	—	—	—
November	—	—	—	—	—	—	—	—	—	—	—	—
December	—	—	—	—	—	—	—	—	—	—	—	—
2007 Average	—	—	—	—	—	—	—	—	—	—	—	—

See footnotes at end of table.

Table 29. Conventional Motor Gasoline Prices by Grade, Sales Type, PAD District, and State
(Cents per Gallon Excluding Taxes) — Continued

Geographic Area Month	Premium						All Grades					
	Sales to End Users		Sales for Resale				Sales to End Users		Sales for Resale			
	Through Retail Outlets	Average ^a	DTW	Rack	Bulk	Average	Through Retail Outlets	Average ^a	DTW	Rack	Bulk	Average
Vermont												
January	213.4	215.2	191.0	179.0	—	185.1	194.4	194.2	172.0	159.1	—	165.6
February	209.4	209.7	198.4	188.7	—	194.1	190.7	190.9	181.5	170.0	—	175.9
March	239.4	239.4	230.5	222.5	—	226.6	221.7	221.7	213.5	204.0	—	208.9
April	263.4	263.3	253.4	244.6	—	248.7	243.4	243.3	234.3	223.5	—	228.9
May	284.1	283.9	272.1	261.3	—	266.5	263.1	262.9	251.8	239.5	—	245.7
June	282.6	282.2	266.0	253.3	—	259.2	262.3	262.1	244.6	231.3	—	237.7
July	279.1	278.7	259.2	247.2	—	252.5	258.0	257.6	238.0	224.6	—	231.0
August	266.7	266.3	243.4	230.8	—	236.4	245.4	245.1	222.9	209.5	—	215.7
September	263.5	263.5	251.4	236.0	—	243.1	241.7	241.8	230.5	216.9	—	223.3
October	264.9	265.0	256.4	241.5	—	248.8	243.8	243.8	235.4	223.0	W	229.1
November	292.2	292.0	280.5	266.7	—	273.6	270.6	270.6	260.8	248.8	—	254.6
December	293.2	292.9	277.0	261.7	—	269.1	272.3	272.1	256.6	244.4	—	250.2
2007 Average	261.2	260.9	245.0	234.8	—	239.8	242.1	242.0	227.8	216.3	W	221.9
Subdistrict IB												
January	198.7	198.2	178.4	168.4	150.0	161.5	178.9	178.4	162.8	152.5	146.4	151.1
February	196.1	196.1	187.0	181.3	158.2	174.6	176.5	176.7	171.2	166.0	157.1	162.5
March	228.3	228.2	217.8	215.4	NA	211.1	209.0	209.0	202.4	198.2	186.8	194.0
April	249.6	249.6	239.2	237.2	NA	232.7	229.4	229.4	222.8	218.2	205.3	213.0
May	268.5	268.4	259.3	255.1	243.7	251.3	247.5	247.6	241.3	236.9	220.9	229.5
June	268.8	268.5	254.0	249.5	NA	NA	247.1	247.0	237.3	228.7	218.6	224.8
July	263.3	263.2	249.6	245.2	247.9	246.5	241.2	241.1	231.7	223.3	219.0	222.2
August	250.5	250.1	235.6	228.9	228.2	229.8	227.2	227.1	216.6	208.5	199.1	205.4
September	250.4	250.4	240.0	237.3	232.9	235.8	226.9	227.1	221.2	216.9	204.8	211.2
October	256.6	256.4	246.2	240.5	230.5	236.3	233.6	233.7	227.6	221.8	211.9	218.0
November	282.8	282.5	269.6	263.3	244.8	254.2	260.3	260.3	251.9	247.3	240.1	244.4
December	280.9	280.5	264.7	255.1	239.3	244.6	257.7	257.6	247.3	239.4	232.9	236.9
2007 Average	249.7	249.5	236.7	231.2	223.6	228.8	228.6	228.5	220.2	213.5	205.8	210.7
Delaware												
January	—	—	—	—	—	—	—	—	—	—	—	—
February	—	—	—	—	—	—	—	—	—	—	—	—
March	—	—	—	—	—	—	—	—	—	—	—	—
April	—	—	—	—	—	—	—	—	—	—	—	—
May	—	—	—	—	—	—	—	—	—	—	—	—
June	—	—	—	—	—	—	—	—	—	—	—	—
July	—	—	—	—	—	—	—	—	—	—	—	—
August	—	—	—	—	—	—	—	—	—	—	—	—
September	—	—	—	—	—	—	—	—	—	—	—	—
October	—	—	—	—	—	—	—	—	—	—	—	—
November	—	—	—	—	—	—	—	—	—	—	—	—
December	—	—	—	—	—	—	—	—	—	—	W	W
2007 Average	—	—	—	—	—	—	—	—	—	—	W	W
District of Columbia												
January	—	—	—	—	—	—	—	—	—	—	—	—
February	—	—	—	—	—	—	—	—	—	—	—	—
March	—	—	—	—	—	—	—	—	—	—	—	—
April	—	—	—	—	—	—	—	—	—	—	—	—
May	—	—	—	—	—	—	—	—	—	—	—	—
June	—	—	—	—	—	—	—	—	—	—	—	—
July	—	—	—	—	—	—	—	—	—	—	—	—
August	—	—	—	—	—	—	—	—	—	—	—	—
September	—	—	—	—	—	—	—	—	—	—	—	—
October	—	—	—	—	—	—	—	—	—	—	—	—
November	—	—	—	—	—	—	—	—	—	—	—	—
December	—	—	—	—	—	—	—	—	—	—	—	—
2007 Average	—	—	—	—	—	—	—	—	—	—	—	—

See footnotes at end of table.

Table 29. Conventional Motor Gasoline Prices by Grade, Sales Type, PAD District, and State

(Cents per Gallon Excluding Taxes) — Continued

Geographic Area Month	Regular						Midgrade					
	Sales to End Users		Sales for Resale				Sales to End Users		Sales for Resale			
	Through Retail Outlets	Average ^a	DTW	Rack	Bulk	Average	Through Retail Outlets	Average ^a	DTW	Rack	Bulk	Average
Maryland												
January	177.0	176.9	159.8	150.7	W	151.5	188.7	188.3	171.1	156.9	—	158.4
February	176.2	176.2	167.8	162.7	W	163.4	187.9	187.5	177.9	168.9	—	169.9
March	204.6	204.4	195.6	193.6	W	193.5	215.8	215.5	205.9	200.4	—	201.1
April	229.6	229.5	220.7	215.1	W	215.4	241.4	241.0	231.1	224.6	—	225.5
May	250.5	250.4	236.9	234.7	W	234.9	261.2	260.3	246.6	242.7	—	243.1
June	246.1	245.9	230.9	227.0	W	227.2	257.7	256.9	239.4	236.4	—	236.9
July	241.9	241.7	226.9	222.8	W	221.6	253.5	252.8	237.7	232.8	—	233.4
August	228.0	227.7	211.7	207.6	W	208.3	239.4	238.6	223.2	216.5	—	217.3
September	225.7	225.6	215.7	215.5	W	215.4	237.1	236.9	227.3	225.3	—	225.5
October	231.3	231.4	219.9	218.3	W	218.5	242.1	241.8	230.2	226.3	—	226.8
November	259.0	259.0	246.6	245.7	W	246.0	269.6	269.4	255.6	252.4	—	252.8
December	252.9	252.9	239.4	236.1	—	236.7	263.9	263.5	251.8	241.7	—	243.1
2007 Average	228.0	227.8	214.7	208.4	W	209.0	238.8	238.3	226.3	218.8	—	219.8
New Jersey												
January	—	—	—	—	146.0	146.0	—	—	—	—	—	—
February	—	—	—	—	157.3	157.3	—	—	—	—	—	—
March	—	—	—	—	185.9	185.9	—	—	—	—	—	—
April	—	—	—	—	203.8	203.8	—	—	—	—	—	—
May	—	—	—	—	219.0	219.0	—	—	—	—	—	—
June	—	—	—	—	217.2	217.2	—	—	—	—	—	—
July	—	—	—	—	218.2	218.2	—	—	—	—	—	—
August	—	—	—	—	197.1	197.1	—	—	—	—	—	—
September	—	—	—	—	202.6	202.6	—	—	—	—	—	—
October	—	—	—	—	209.6	209.6	—	—	—	—	—	—
November	—	—	—	—	239.4	239.4	—	—	—	—	—	—
December	—	—	—	—	231.9	231.9	—	—	—	—	—	—
2007 Average	—	—	—	—	204.8	204.8	—	—	—	—	—	—
New York												
January	177.7	177.3	161.5	153.5	143.6	154.7	187.4	186.3	171.9	162.7	—	164.9
February	174.2	174.6	171.0	166.0	155.0	166.2	183.9	183.9	181.3	173.9	—	175.7
March	206.3	206.4	203.2	198.4	191.2	199.1	215.9	215.9	213.2	207.5	—	208.8
April	228.1	228.1	222.2	217.9	W	218.9	240.1	239.9	231.7	228.0	—	229.0
May	243.8	243.9	239.2	234.0	230.4	235.0	255.8	255.6	249.3	244.2	—	245.4
June	246.5	246.2	234.2	227.7	226.5	229.2	260.8	259.9	247.5	237.3	—	239.6
July	243.2	242.9	229.8	222.4	222.9	224.2	257.4	256.6	242.2	233.4	—	235.7
August	231.0	230.7	214.9	207.7	W	209.3	246.4	245.3	227.1	216.9	—	219.4
September	226.9	227.0	219.7	215.4	208.3	215.8	241.8	241.8	231.1	222.6	—	224.5
October	233.6	233.6	226.9	221.9	NA	223.3	247.7	247.4	236.9	228.9	—	230.9
November	258.8	258.8	250.7	247.2	244.6	247.7	273.5	273.2	260.8	254.1	—	255.6
December	259.7	259.4	248.7	240.6	236.1	242.2	274.0	273.0	258.2	249.2	—	251.0
2007 Average	228.0	228.0	218.9	212.7	209.1	214.0	240.0	239.6	229.2	221.6	—	223.4
Pennsylvania												
January	176.8	176.2	161.6	149.6	147.4	151.2	187.1	186.6	NA	159.4	—	161.9
February	175.0	175.1	168.5	164.0	155.7	163.3	185.2	185.3	179.1	171.4	—	173.4
March	208.3	208.3	199.6	196.1	191.1	196.5	218.4	218.3	NA	204.7	—	205.1
April	227.3	227.4	221.0	216.2	208.5	215.9	237.1	237.2	NA	224.3	—	225.1
May	246.6	246.8	240.6	236.4	224.7	235.3	256.5	256.1	246.8	244.2	—	244.9
June	244.4	244.3	237.4	226.3	221.2	227.5	254.8	254.2	243.0	237.3	—	238.7
July	236.3	236.3	230.5	220.4	217.5	221.8	247.4	246.8	238.2	232.3	—	233.9
August	221.0	221.0	215.0	206.1	201.4	206.9	231.7	231.3	NA	216.7	—	218.2
September	223.4	223.6	219.7	215.2	209.6	215.2	234.1	234.2	NA	224.4	—	225.1
October	230.5	230.6	225.6	219.6	213.8	220.1	241.3	241.2	231.3	228.0	—	228.8
November	258.3	258.3	250.8	245.8	239.7	246.0	268.4	268.2	255.1	252.7	—	253.4
December	253.9	253.8	244.1	237.1	230.8	237.6	264.9	264.6	250.4	245.2	—	246.3
2007 Average	225.9	225.8	219.0	212.1	202.6	212.0	235.1	235.1	224.2	219.5	—	220.7

See footnotes at end of table.

Table 29. Conventional Motor Gasoline Prices by Grade, Sales Type, PAD District, and State
(Cents per Gallon Excluding Taxes) — Continued

Geographic Area Month	Premium						All Grades					
	Sales to End Users		Sales for Resale				Sales to End Users		Sales for Resale			
	Through Retail Outlets	Average ^a	DTW	Rack	Bulk	Average	Through Retail Outlets	Average ^a	DTW	Rack	Bulk	Average
Maryland												
January	198.8	198.7	178.8	165.9	—	167.2	179.2	179.1	161.5	152.1	W	152.9
February	197.6	197.3	186.8	176.2	—	176.9	178.3	178.3	169.5	164.3	W	165.0
March	225.4	225.3	214.4	211.1	—	211.4	206.6	206.4	197.3	195.0	W	194.9
April	250.7	250.6	242.1	237.2	—	237.6	231.6	231.5	222.6	217.1	W	217.4
May	271.3	271.1	258.4	256.3	—	256.5	252.5	252.3	238.7	236.8	W	236.9
June	267.7	267.6	254.8	249.7	—	250.2	248.3	248.1	232.9	229.2	W	229.4
July	264.2	264.2	250.2	247.9	—	248.1	244.2	244.0	229.1	225.5	W	224.1
August	250.6	250.6	233.7	231.3	—	231.5	230.4	230.2	213.8	210.1	W	210.4
September	248.5	248.6	238.8	238.8	—	238.8	228.2	228.1	217.9	218.0	W	217.9
October	253.8	253.8	240.7	238.2	—	238.6	233.6	233.7	221.7	220.4	W	220.5
November	280.4	280.4	265.8	264.3	—	264.6	260.9	261.0	248.5	247.3	W	247.6
December	275.1	275.1	258.0	253.6	—	254.5	254.9	254.9	240.9	237.5	—	238.1
2007 Average	250.0	249.8	235.6	228.6	—	229.2	230.1	229.9	216.6	210.5	W	211.0
New Jersey												
January	—	—	—	—	NA	NA	—	—	—	—	146.2	146.2
February	—	—	—	—	152.7	152.7	—	—	—	—	157.2	157.2
March	—	—	—	—	NA	NA	—	—	—	—	186.2	186.2
April	—	—	—	—	NA	220.3	—	—	—	—	204.4	204.4
May	—	—	—	—	244.9	244.9	—	—	—	—	219.9	219.9
June	—	—	—	—	244.0	244.0	—	—	—	—	217.8	217.8
July	—	—	—	—	247.1	NA	—	—	—	—	218.9	218.9
August	—	—	—	—	228.3	228.3	—	—	—	—	198.1	198.1
September	—	—	—	—	232.8	232.8	—	—	—	—	204.0	204.0
October	—	—	—	—	230.4	230.4	—	—	—	—	211.0	211.0
November	—	—	—	—	250.4	250.4	—	—	—	—	239.8	239.8
December	—	—	—	—	239.2	239.2	—	—	—	—	232.8	232.8
2007 Average	—	—	—	—	221.8	221.8	—	—	—	—	205.6	205.6
New York												
January	197.5	196.9	177.8	171.1	W	172.8	179.2	178.8	162.7	154.7	143.9	155.8
February	194.4	194.6	187.4	183.4	W	184.3	175.9	176.2	172.4	167.2	155.4	167.5
March	226.5	226.5	218.5	217.0	W	217.2	207.8	207.9	204.2	199.6	191.7	200.2
April	249.9	249.8	237.5	237.5	W	237.4	229.8	229.7	223.2	219.2	W	220.1
May	266.2	265.8	257.1	255.1	W	255.7	245.6	245.7	240.5	235.5	231.6	236.4
June	270.6	270.1	252.9	250.3	246.3	250.8	248.4	248.1	235.7	229.6	227.5	231.0
July	267.3	267.0	249.0	244.5	252.5	245.8	245.3	244.9	231.4	224.5	225.6	226.2
August	256.4	255.8	235.1	229.5	229.3	230.9	233.3	232.9	216.6	209.4	205.9	211.0
September	252.3	252.2	238.3	236.9	234.1	237.2	229.0	229.1	221.1	217.0	209.0	217.3
October	258.1	257.9	246.5	241.4	234.3	241.5	235.6	235.6	228.3	223.2	NA	224.6
November	284.8	284.3	269.1	263.7	W	250.1	260.7	260.7	251.8	248.2	242.3	248.0
December	285.6	284.7	265.4	256.6	237.9	256.7	261.6	261.3	249.7	241.6	236.2	243.1
2007 Average	250.8	250.3	235.9	232.5	235.9	233.7	229.8	229.7	220.2	214.1	212.3	215.4
Pennsylvania												
January	199.5	199.0	178.8	166.7	170.3	169.6	178.6	178.0	163.1	150.9	148.3	152.5
February	197.0	197.0	186.6	180.5	NA	178.4	176.8	176.9	170.1	165.2	156.9	164.6
March	229.8	229.8	217.4	214.9	W	214.2	210.0	210.0	201.0	197.5	192.1	197.8
April	249.4	249.5	240.4	236.9	231.9	236.8	229.0	229.0	222.5	217.6	210.3	217.4
May	269.8	269.8	261.2	254.9	W	252.4	248.4	248.5	242.2	237.9	226.4	236.8
June	267.7	267.6	254.8	248.8	W	249.9	246.2	246.2	238.9	228.0	224.1	229.3
July	260.8	260.8	250.1	245.3	249.4	246.7	238.3	238.3	232.1	222.2	219.5	223.6
August	246.8	246.5	236.1	228.2	227.7	229.5	223.1	223.1	216.7	207.7	204.1	208.7
September	249.4	249.5	241.6	237.3	233.3	237.3	225.5	225.7	221.5	216.7	212.0	216.9
October	255.9	255.7	246.2	239.9	NA	238.8	232.4	232.5	227.2	220.9	215.8	221.5
November	281.7	281.4	270.3	262.9	250.8	262.1	259.9	259.9	252.1	246.8	240.8	247.0
December	278.5	278.3	264.3	253.9	242.9	254.2	255.6	255.5	245.4	237.9	231.8	238.6
2007 Average	249.1	248.9	237.5	230.5	225.7	231.0	227.7	227.5	220.4	213.3	204.7	213.4

See footnotes at end of table.

Table 29. Conventional Motor Gasoline Prices by Grade, Sales Type, PAD District, and State

(Cents per Gallon Excluding Taxes) — Continued

Geographic Area Month	Regular						Midgrade					
	Sales to End Users		Sales for Resale				Sales to End Users		Sales for Resale			
	Through Retail Outlets	Average ^a	DTW	Rack	Bulk	Average	Through Retail Outlets	Average ^a	DTW	Rack	Bulk	Average
Subdistrict IC												
January	170.5	170.5	156.3	149.5	148.1	151.1	181.8	181.6	165.9	156.3	—	159.1
February	173.2	173.7	168.5	166.6	164.0	167.0	183.5	183.7	175.2	172.9	—	173.6
March	203.4	203.6	196.5	192.6	193.8	193.6	214.0	214.1	204.4	199.9	—	201.3
April	231.9	232.0	223.9	221.8	213.0	221.6	242.8	242.8	232.4	229.4	—	230.4
May	252.9	252.6	243.9	239.8	233.6	240.4	264.0	263.4	252.9	246.0	—	248.2
June	246.0	245.2	233.9	227.6	220.4	228.8	257.7	256.4	243.1	235.4	—	237.8
July	240.1	239.5	226.5	222.9	219.7	223.6	252.2	251.2	237.7	231.9	—	233.8
August	221.6	221.2	212.4	207.2	202.9	208.2	233.5	232.8	222.0	215.2	—	217.4
September	226.0	225.7	220.8	216.6	212.1	217.3	237.5	237.1	229.1	224.0	—	225.6
October	228.8	228.5	222.7	219.1	218.8	219.9	240.2	239.8	232.6	226.8	—	228.6
November	256.4	255.9	248.4	243.9	236.1	244.7	268.0	267.3	257.7	251.6	—	253.5
December	250.2	249.7	240.3	233.9	231.0	235.4	262.0	261.4	251.2	241.3	—	244.4
2007 Average	226.0	225.6	216.4	212.2	210.2	213.1	236.5	236.1	224.8	217.9	—	220.0
Florida												
January	173.9	174.1	159.6	151.5	148.9	153.1	185.7	185.3	168.6	157.4	—	160.7
February	175.2	176.1	170.4	167.6	164.8	168.2	185.6	186.0	176.2	173.4	—	174.3
March	206.2	206.8	198.5	193.7	183.5	194.1	217.0	217.1	205.6	200.5	—	202.0
April	234.6	235.1	226.2	223.4	207.2	221.6	245.6	245.6	235.0	231.1	—	232.3
May	251.2	251.0	244.5	236.9	234.8	238.2	263.0	262.3	254.4	243.5	—	246.8
June	245.3	244.1	236.5	227.1	221.8	228.4	258.4	255.7	246.8	235.6	—	238.7
July	238.7	238.1	230.5	222.7	222.4	224.2	252.1	250.6	241.0	233.0	—	235.4
August	221.8	221.3	214.6	208.1	205.0	209.2	234.9	233.5	225.2	216.7	—	219.2
September	226.4	226.0	222.7	216.3	211.5	217.1	238.8	238.0	231.6	224.2	—	226.4
October	230.4	229.9	224.4	220.0	NA	221.1	242.9	242.2	233.5	227.5	—	229.4
November	259.5	258.7	251.3	244.1	232.8	245.0	271.6	270.1	260.5	253.0	—	255.4
December	254.5	253.6	243.4	235.1	230.9	236.7	267.3	266.1	254.7	242.7	—	246.5
2007 Average	226.9	226.5	218.0	212.5	208.1	213.3	237.7	237.0	225.7	217.8	—	220.2
Georgia												
January	168.2	167.9	151.9	148.6	139.9	149.5	179.3	179.1	159.3	155.2	—	156.8
February	171.7	172.1	165.9	166.3	W	166.1	182.0	182.0	171.4	173.2	—	172.5
March	202.3	202.2	193.6	191.7	202.6	193.7	213.1	213.0	202.2	199.3	—	200.5
April	229.7	229.4	222.1	221.9	W	222.3	240.3	240.2	230.0	228.4	—	229.1
May	256.3	255.6	245.5	244.7	NA	243.8	267.2	267.1	253.0	250.5	—	251.5
June	248.3	247.6	233.8	231.5	220.2	232.0	259.4	259.3	242.8	239.2	—	240.6
July	245.7	244.9	223.1	226.5	W	225.1	257.1	256.8	237.0	234.5	—	235.5
August	223.5	223.0	210.5	208.9	203.2	209.0	234.7	234.7	219.4	216.9	—	217.9
September	226.9	226.6	219.2	217.8	212.7	217.8	238.2	238.2	227.6	225.1	—	226.1
October	228.6	228.4	221.0	219.2	W	220.0	239.6	239.6	229.1	228.3	—	228.6
November	255.1	254.8	246.7	244.1	W	245.0	267.2	267.2	255.5	251.6	—	253.2
December	248.0	247.7	237.2	233.8	W	234.9	260.3	260.2	248.6	240.6	—	244.0
2007 Average	226.1	225.7	214.4	213.5	214.4	213.8	236.8	236.7	222.7	218.8	—	220.4
North Carolina												
January	167.6	167.5	NA	147.9	157.3	149.3	178.6	178.6	165.4	155.1	—	156.8
February	170.1	170.2	NA	166.5	W	166.6	180.7	180.8	173.6	173.1	—	173.2
March	199.5	199.5	195.4	192.3	185.8	192.7	210.1	210.2	201.2	199.9	—	200.1
April	229.2	229.1	NA	221.3	W	221.4	240.2	240.1	228.3	229.1	—	229.0
May	250.6	250.6	240.6	240.2	223.8	240.2	261.5	261.4	248.2	247.3	—	247.5
June	243.7	243.7	230.0	226.5	219.9	227.0	254.9	254.6	237.4	234.7	—	235.3
July	237.0	236.9	224.2	220.5	216.3	221.1	248.2	247.9	231.0	228.8	—	229.3
August	219.5	219.6	NA	205.8	W	206.5	231.0	230.9	216.2	213.4	—	214.1
September	223.3	223.3	217.9	216.7	W	216.9	234.7	234.7	226.0	224.1	—	224.5
October	225.5	225.4	219.8	217.8	W	218.0	236.7	236.7	231.1	224.5	—	225.7
November	251.8	251.7	244.9	244.4	233.5	244.4	263.3	263.3	253.9	251.6	—	252.0
December	245.3	244.9	236.8	232.7	231.5	233.5	256.8	256.9	245.4	240.0	—	240.9
2007 Average	223.6	223.6	214.3	211.4	204.0	211.9	234.1	234.1	222.9	217.5	—	218.5

See footnotes at end of table.

Table 29. Conventional Motor Gasoline Prices by Grade, Sales Type, PAD District, and State
(Cents per Gallon Excluding Taxes) — Continued

Geographic Area Month	Premium						All Grades					
	Sales to End Users		Sales for Resale				Sales to End Users		Sales for Resale			
	Through Retail Outlets	Average ^a	DTW	Rack	Bulk	Average	Through Retail Outlets	Average ^a	DTW	Rack	Bulk	Average
Subdistrict IC												
January	191.0	190.5	173.8	165.3	W	167.5	173.5	173.4	158.9	151.5	148.4	153.3
February	193.5	193.4	184.9	181.9	158.4	181.7	176.0	176.4	170.8	168.5	162.7	169.0
March	223.9	223.7	214.2	210.8	W	211.7	206.2	206.3	199.0	194.9	194.0	195.8
April	254.1	253.7	244.3	242.3	234.4	242.5	234.7	234.8	226.6	224.3	214.3	224.1
May	275.0	274.6	263.4	257.5	251.8	259.0	255.7	255.4	246.4	241.8	234.0	242.5
June	268.8	268.0	254.7	248.1	238.0	249.3	248.9	248.0	236.5	229.9	221.9	231.1
July	263.7	263.1	249.7	245.9	242.8	246.7	243.1	242.4	229.5	225.5	222.0	226.4
August	245.1	244.8	235.4	229.2	222.7	230.6	224.7	224.3	215.4	209.8	203.4	210.9
September	248.4	248.2	242.3	236.8	W	238.0	229.0	228.7	223.6	219.0	212.2	219.7
October	251.6	251.3	243.5	239.3	231.4	240.3	231.8	231.5	225.4	221.5	219.2	222.4
November	279.5	278.8	269.4	263.5	244.5	264.1	259.3	258.8	251.0	246.0	237.2	246.9
December	273.8	273.1	261.2	252.8	238.2	254.6	253.2	252.7	242.9	236.0	231.7	237.6
2007 Average	247.1	246.8	234.8	230.1	222.8	231.1	228.7	228.4	218.8	214.3	210.9	215.2
Florida												
January	193.6	192.9	177.0	166.7	W	169.3	177.1	177.1	162.9	153.8	149.2	155.6
February	195.5	195.3	186.8	182.4	157.7	181.2	178.4	179.1	173.3	169.8	162.8	170.3
March	226.4	225.9	215.7	211.5	W	212.6	209.3	209.7	201.5	196.3	184.1	196.8
April	255.8	255.1	246.1	242.3	240.8	243.1	237.7	238.0	229.6	226.2	209.2	224.7
May	273.1	272.8	264.5	255.1	W	257.4	254.3	254.2	247.8	239.3	235.5	240.7
June	268.0	266.8	257.7	247.9	W	249.2	248.6	247.2	239.8	229.8	224.1	231.3
July	263.2	262.3	252.1	247.5	243.2	248.2	242.0	241.3	234.0	226.0	225.3	227.6
August	245.8	245.2	237.3	229.8	W	231.5	225.4	224.8	218.4	211.0	205.3	212.2
September	248.3	248.0	244.2	235.0	W	237.1	229.7	229.3	226.2	218.8	211.7	219.7
October	253.1	252.5	245.8	239.3	W	241.0	233.8	233.3	227.8	NA	NA	223.8
November	282.1	281.0	272.9	263.8	244.3	264.2	262.6	261.8	254.7	246.5	235.0	247.6
December	277.9	276.8	265.4	253.9	236.1	256.3	257.8	256.9	246.9	237.4	231.4	239.3
2007 Average	247.4	246.9	236.1	229.6	222.0	230.9	229.9	229.5	221.0	214.7	209.2	215.7
Georgia												
January	188.8	188.3	169.2	164.3	—	166.0	171.2	170.8	154.1	150.6	139.9	151.5
February	191.2	191.3	181.8	182.4	W	182.1	174.5	174.7	167.9	168.4	W	168.1
March	222.4	222.3	211.4	210.4	W	210.6	205.1	205.0	195.9	194.0	202.7	195.6
April	250.7	250.5	242.5	244.5	W	243.2	232.5	232.2	224.5	224.5	224.7	224.6
May	277.5	277.2	265.3	264.4	W	264.7	259.0	258.4	247.8	246.9	NA	246.0
June	269.7	269.3	254.0	255.0	W	254.4	251.1	250.5	236.1	234.2	220.5	234.5
July	267.1	266.6	250.1	251.2	W	250.7	248.6	247.8	226.3	229.3	W	228.0
August	244.9	244.8	235.3	233.1	W	233.7	226.4	226.0	213.4	211.8	203.8	211.8
September	247.9	248.1	240.6	239.6	—	239.9	229.8	229.6	221.8	220.4	NA	220.2
October	249.3	249.6	241.6	240.5	W	240.6	231.4	231.3	223.5	221.8	223.7	222.4
November	277.6	277.3	267.0	263.7	W	264.4	258.2	258.0	249.1	246.3	W	247.2
December	270.5	270.1	257.2	252.3	W	253.8	251.2	251.0	239.6	235.9	W	237.1
2007 Average	246.5	246.4	233.7	232.8	223.4	233.0	228.9	228.5	216.7	215.7	214.6	216.0
North Carolina												
January	187.9	187.7	NA	163.5	—	165.0	170.3	170.1	NA	149.7	157.3	151.2
February	190.7	190.7	NA	181.7	—	182.0	172.6	172.7	NA	168.2	W	168.4
March	220.0	220.0	NA	210.4	—	211.0	202.0	202.1	197.6	194.3	185.8	194.8
April	253.8	253.7	NA	243.1	W	241.7	231.8	231.7	NA	223.6	221.0	223.7
May	275.5	275.3	258.2	257.9	—	258.0	253.4	253.3	242.7	242.1	NA	242.1
June	269.4	269.2	249.3	246.2	—	246.8	246.6	246.5	232.1	228.6	219.9	229.1
July	262.4	262.2	244.1	242.8	—	243.0	239.9	239.8	226.6	222.9	216.3	223.5
August	245.4	245.2	NA	227.9	W	228.4	222.6	222.6	NA	208.2	202.7	208.9
September	249.1	248.7	238.3	237.4	—	237.6	226.5	226.4	220.5	219.0	W	219.3
October	251.6	251.2	239.9	238.0	W	238.3	228.6	228.4	222.1	220.0	206.8	220.2
November	276.8	276.1	NA	264.4	—	264.5	254.6	254.5	247.0	246.4	233.5	246.5
December	270.4	269.5	256.3	252.1	—	252.9	248.2	247.8	238.8	234.7	231.5	235.5
2007 Average	247.3	247.2	NA	229.7	W	230.1	226.4	226.4	216.4	213.4	205.1	213.9

See footnotes at end of table.

Table 29. Conventional Motor Gasoline Prices by Grade, Sales Type, PAD District, and State

(Cents per Gallon Excluding Taxes) — Continued

Geographic Area Month	Regular						Midgrade					
	Sales to End Users		Sales for Resale				Sales to End Users		Sales for Resale			
	Through Retail Outlets	Average ^a	DTW	Rack	Bulk	Average	Through Retail Outlets	Average ^a	DTW	Rack	Bulk	Average
South Carolina												
January	167.5	167.6	154.9	149.0	W	149.9	178.2	178.5	160.1	156.8	—	157.2
February	171.1	171.6	168.6	166.3	W	166.6	181.6	182.0	172.1	172.4	—	172.3
March	200.4	200.6	195.5	192.0	W	192.5	211.2	211.3	201.3	199.6	—	199.8
April	231.3	231.1	223.7	220.8	W	221.2	242.3	242.4	226.3	228.3	—	228.0
May	252.6	252.0	242.3	239.6	W	239.6	263.4	261.6	246.5	246.3	—	246.4
June	246.4	245.7	233.8	226.7	215.6	227.2	257.4	255.6	237.6	234.7	—	235.2
July	238.5	237.4	226.5	221.2	W	221.6	249.2	247.6	231.4	230.5	—	230.6
August	219.2	218.6	212.0	205.0	198.5	205.7	230.5	229.1	214.8	213.5	—	213.8
September	224.5	224.1	221.9	216.5	W	217.1	235.7	234.7	225.0	223.9	—	224.1
October	226.6	226.5	221.5	217.9	W	218.0	237.6	236.6	227.9	225.2	—	225.6
November	254.8	254.4	248.1	244.4	242.6	244.9	266.0	264.2	255.1	251.6	—	252.0
December	246.6	246.3	237.1	233.4	W	233.9	257.5	256.1	243.0	240.6	—	240.9
2007 Average	224.3	224.0	216.7	211.6	210.7	212.4	234.8	233.8	221.6	218.3	—	218.8
Virginia												
January	168.1	167.5	162.3	148.4	—	152.2	179.0	178.7	171.9	155.3	—	162.6
February	172.7	172.7	171.6	164.0	—	166.1	182.9	182.9	179.5	170.3	—	174.6
March	200.8	200.4	198.9	192.3	W	194.0	211.3	211.3	207.2	199.2	—	202.9
April	230.6	230.2	225.3	219.4	—	221.0	242.0	241.9	234.5	225.8	—	230.1
May	253.0	251.9	243.3	238.5	229.0	239.7	263.6	263.3	253.8	243.1	—	248.3
June	245.4	244.5	233.3	224.5	218.0	226.7	255.8	255.3	242.5	228.5	—	235.0
July	238.4	237.5	228.5	223.5	—	224.8	248.9	248.9	239.0	230.9	—	234.7
August	219.9	219.6	215.0	206.0	193.1	208.2	230.7	230.9	225.2	211.2	—	218.4
September	225.5	225.1	222.2	214.6	NA	216.7	236.0	236.1	229.7	220.2	—	224.8
October	228.1	228.1	NA	219.4	W	221.3	238.4	238.7	237.6	227.6	—	232.5
November	254.9	254.4	248.7	240.1	W	242.1	265.4	265.6	257.7	245.8	—	251.2
December	247.5	247.0	245.1	233.4	—	236.8	258.1	258.2	252.8	240.5	—	245.8
2007 Average	224.9	224.4	219.1	211.0	220.1	213.2	234.6	234.6	227.6	216.1	—	221.6
West Virginia												
January	174.9	174.8	156.3	151.2	—	153.0	184.8	184.5	166.6	156.8	—	161.1
February	181.1	181.1	169.4	166.7	—	167.9	190.5	190.4	178.3	172.1	—	174.6
March	209.4	209.4	201.7	192.2	—	195.7	218.9	218.8	207.7	199.1	—	202.2
April	236.0	236.0	223.1	219.3	—	220.8	245.6	245.5	231.7	226.0	—	228.4
May	262.2	262.1	245.2	242.5	—	243.7	269.5	269.2	255.1	248.9	—	251.3
June	249.2	249.2	237.0	232.6	—	234.2	257.7	257.6	246.9	239.7	—	242.7
July	245.0	245.0	228.7	224.1	—	225.7	254.2	254.0	239.6	232.9	—	235.6
August	228.3	228.3	NA	211.5	—	212.6	237.2	237.0	225.9	217.0	—	221.0
September	234.8	234.8	224.4	219.2	—	221.0	241.7	241.6	233.2	226.0	—	228.9
October	235.3	235.4	226.2	221.2	—	223.4	244.5	244.4	233.9	228.0	—	230.4
November	261.8	261.8	253.5	245.9	—	249.1	271.5	271.3	260.4	252.5	—	255.4
December	257.5	257.5	NA	234.8	—	239.3	267.3	267.1	252.8	243.2	—	246.4
2007 Average	232.6	232.6	220.1	214.3	—	216.6	242.2	242.0	226.5	220.2	—	222.7
PAD District II												
January	165.4	165.0	152.4	146.0	145.6	147.3	172.0	171.8	157.2	150.9	—	151.8
February	179.5	179.3	173.5	169.2	161.3	169.4	186.4	186.3	177.5	174.2	—	174.6
March	204.1	203.8	196.7	192.6	184.4	192.6	211.6	211.5	203.0	198.4	—	199.1
April	231.0	230.7	224.3	220.6	204.3	219.5	237.7	237.4	228.5	224.4	—	225.0
May	271.2	270.6	261.0	257.7	241.1	256.8	277.3	277.0	263.5	262.9	—	263.0
June	254.2	253.9	242.7	238.2	227.7	238.1	260.1	260.3	247.0	241.2	—	242.1
July	251.5	251.2	238.4	234.0	231.0	234.6	260.6	260.4	244.4	240.4	—	241.1
August	233.7	233.7	226.8	222.9	219.2	223.4	241.7	241.8	232.7	228.9	—	229.5
September	239.7	239.6	230.5	226.5	220.2	226.5	245.1	245.2	231.9	227.2	—	228.0
October	230.4	230.5	224.7	221.6	215.9	221.6	236.2	236.3	228.9	220.6	—	221.9
November	257.6	257.6	249.0	246.0	241.8	246.1	263.3	263.3	254.2	245.6	—	247.0
December	246.8	246.7	236.8	231.8	226.2	232.0	252.8	252.5	239.8	232.6	—	233.7
2007 Average	231.3	231.0	222.4	217.8	213.5	218.3	238.4	238.4	229.4	222.7	—	223.7

See footnotes at end of table.

Table 29. Conventional Motor Gasoline Prices by Grade, Sales Type, PAD District, and State
(Cents per Gallon Excluding Taxes) — Continued

Geographic Area Month	Premium						All Grades					
	Sales to End Users		Sales for Resale				Sales to End Users		Sales for Resale			
	Through Retail Outlets	Average ^a	DTW	Rack	Bulk	Average	Through Retail Outlets	Average ^a	DTW	Rack	Bulk	Average
South Carolina												
January	187.9	187.9	170.9	164.5	—	165.7	170.2	170.2	156.9	150.8	W	151.7
February	191.6	191.4	183.8	181.5	—	181.8	173.8	174.1	170.1	168.0	W	168.3
March	221.1	221.3	212.6	210.4	—	210.7	203.1	203.2	197.3	194.0	W	194.5
April	254.4	254.5	NA	242.8	—	243.1	234.1	233.9	225.6	223.1	W	223.4
May	276.1	275.8	260.6	258.0	—	258.4	255.5	254.7	243.9	241.6	W	241.5
June	269.9	269.4	255.0	247.1	—	248.3	249.2	248.3	235.6	228.8	215.6	229.2
July	261.9	261.2	248.2	243.2	—	243.9	241.3	240.1	228.3	223.7	W	223.9
August	243.4	243.1	233.8	226.8	—	227.9	222.2	221.5	214.0	207.4	198.5	207.9
September	248.5	248.2	242.7	236.8	—	237.6	227.5	227.0	223.6	218.7	W	219.2
October	250.3	249.9	241.6	238.1	—	238.6	229.5	229.3	223.3	220.1	W	220.0
November	278.6	278.0	267.8	263.8	—	264.4	257.6	257.0	249.9	246.3	242.6	246.8
December	270.1	269.6	257.3	251.8	W	252.4	249.4	248.9	238.8	235.2	W	235.6
2007 Average	246.3	246.1	232.7	229.7	W	230.2	227.0	226.6	218.2	213.6	210.8	214.2
Virginia												
January	189.3	188.4	178.8	166.2	—	169.8	170.6	169.9	164.6	150.4	—	154.4
February	193.3	193.0	187.5	179.3	—	181.8	175.0	175.0	173.8	165.7	—	168.0
March	222.0	221.6	216.9	210.2	—	212.2	203.0	202.7	201.2	194.1	W	196.1
April	254.1	253.7	246.5	235.5	—	238.7	232.9	232.6	228.0	221.0	—	223.0
May	274.9	273.9	262.8	250.2	—	253.7	255.2	254.2	245.8	239.7	229.0	241.3
June	267.1	266.1	254.1	239.1	—	243.0	247.6	246.7	235.8	225.9	218.0	228.5
July	262.3	261.2	249.7	239.1	—	241.8	240.9	240.1	231.2	225.2	—	226.8
August	242.3	241.9	236.7	223.3	—	226.6	222.3	222.1	217.8	207.8	193.1	210.4
September	247.3	246.5	245.1	235.3	—	237.8	227.9	227.6	224.7	216.8	NA	218.9
October	250.1	249.9	245.9	241.2	—	242.5	230.5	230.5	NA	221.7	W	223.7
November	276.7	276.6	269.0	258.6	—	261.5	257.2	256.8	250.9	241.8	W	244.0
December	269.3	269.0	264.2	252.5	W	254.8	249.7	249.3	247.0	235.2	W	238.7
2007 Average	246.1	245.7	236.8	227.3	W	230.0	227.1	226.7	221.3	212.7	221.7	215.1
West Virginia												
January	194.4	194.2	173.7	167.7	—	170.2	176.3	176.3	158.1	152.3	—	154.4
February	199.9	200.2	185.9	183.0	—	184.5	182.5	182.6	170.7	167.8	—	169.2
March	229.0	229.1	216.6	210.0	—	212.7	210.7	210.7	202.9	193.4	—	196.9
April	255.7	256.1	241.3	238.9	—	240.0	237.2	237.3	224.5	220.5	—	222.2
May	280.7	280.7	263.8	261.5	—	262.6	263.4	263.3	246.6	243.7	—	245.0
June	269.4	269.6	256.0	253.3	—	254.8	250.6	250.7	239.4	234.0	—	236.0
July	264.4	264.5	248.2	246.2	—	247.1	246.4	246.5	230.9	225.6	—	227.5
August	248.0	248.4	NA	232.4	—	233.7	229.8	229.8	216.6	213.0	—	214.4
September	254.2	254.3	244.3	240.0	—	241.7	236.1	236.1	226.1	220.6	—	222.6
October	254.9	255.0	244.5	240.6	—	242.5	236.8	236.8	227.8	222.6	—	224.9
November	281.1	281.6	271.8	263.4	—	267.5	263.1	263.2	254.9	247.0	—	250.3
December	278.3	279.0	260.5	251.0	—	255.3	258.9	259.0	NA	235.8	—	240.4
2007 Average	251.5	251.7	237.9	232.4	—	235.0	234.0	234.0	221.6	215.6	—	218.0
PAD District II												
January	184.5	183.7	166.5	159.5	150.3	160.5	166.9	166.5	153.5	147.3	145.8	148.4
February	197.1	196.6	187.6	181.6	167.2	182.5	181.0	180.8	174.6	170.5	161.4	170.6
March	222.7	221.9	212.3	207.7	204.9	208.7	205.7	205.3	198.0	194.0	184.6	194.0
April	250.5	249.7	242.5	238.3	228.7	238.8	232.5	232.2	225.6	222.0	204.9	221.0
May	288.8	287.7	278.9	272.6	259.5	273.7	272.5	272.0	262.2	259.2	241.3	258.3
June	273.1	272.4	260.2	254.6	245.6	255.6	255.6	255.4	244.1	239.5	228.0	239.5
July	270.1	269.3	256.8	251.3	251.1	252.5	253.3	253.0	240.1	235.8	231.3	236.4
August	253.3	252.8	246.2	239.4	241.5	240.9	235.5	235.4	228.6	224.8	219.5	225.1
September	258.2	257.7	248.7	243.7	232.6	244.3	241.1	241.0	231.7	227.6	220.4	227.7
October	250.4	250.1	241.9	238.4	236.3	239.1	231.9	232.0	225.9	222.4	216.1	222.5
November	277.1	276.4	267.0	262.7	252.1	263.3	259.1	258.9	250.4	246.8	241.9	247.0
December	267.5	266.8	253.6	247.6	235.3	248.6	248.3	248.2	237.9	232.7	226.3	233.0
2007 Average	250.1	249.3	239.8	234.0	220.5	234.9	232.9	232.6	224.0	219.3	213.7	219.7

See footnotes at end of table.

Table 29. Conventional Motor Gasoline Prices by Grade, Sales Type, PAD District, and State

(Cents per Gallon Excluding Taxes) — Continued

Geographic Area Month	Regular						Midgrade					
	Sales to End Users		Sales for Resale				Sales to End Users		Sales for Resale			
	Through Retail Outlets	Average ^a	DTW	Rack	Bulk	Average	Through Retail Outlets	Average ^a	DTW	Rack	Bulk	Average
Illinois												
January	168.5	168.3	153.9	145.7	NA	147.6	172.1	171.5	156.0	150.0	—	150.2
February	180.0	180.0	177.0	170.0	158.5	169.7	182.6	182.1	177.9	173.3	—	173.5
March	204.3	204.2	198.1	190.3	174.7	189.6	208.1	207.3	200.9	193.9	—	194.1
April	231.0	230.8	226.4	219.9	197.5	218.1	235.1	234.0	227.1	223.5	—	223.7
May	271.2	270.9	262.2	259.7	227.0	254.2	274.6	273.4	269.1	264.0	—	264.3
June	257.7	257.5	240.7	234.5	NA	233.2	260.5	259.9	249.2	236.5	—	237.1
July	251.3	251.2	237.5	228.5	223.3	228.6	257.0	255.7	241.9	230.0	—	230.7
August	230.7	230.6	224.9	219.3	210.9	218.3	237.2	236.7	226.6	221.8	—	222.1
September	239.4	239.4	228.1	224.2	217.4	223.2	245.4	244.2	232.8	224.7	—	225.2
October	227.6	227.8	222.2	219.4	211.0	217.8	236.4	235.0	222.8	219.0	—	219.2
November	254.9	254.8	247.0	243.9	245.6	244.6	263.0	261.9	250.5	242.5	—	243.0
December	245.6	245.6	237.2	231.2	224.6	229.9	250.4	249.2	239.9	230.6	—	231.0
2007 Average	230.9	230.8	222.1	215.6	210.5	215.4	236.0	235.3	228.6	218.1	—	218.7
Indiana												
January	164.0	163.1	156.1	144.6	W	148.2	174.0	173.5	159.6	146.5	—	149.9
February	183.5	182.1	174.8	170.2	153.5	171.3	193.6	193.0	177.1	171.4	—	173.2
March	203.1	202.0	196.1	190.4	172.8	191.0	212.8	212.1	196.6	191.9	—	193.5
April	231.5	230.5	224.8	220.7	198.5	220.2	241.1	239.5	225.0	222.4	—	223.3
May	276.4	275.1	264.0	258.7	224.2	258.7	285.8	284.8	263.1	260.5	—	261.4
June	253.6	253.6	239.5	234.5	NA	236.0	262.4	262.9	241.5	235.9	—	237.7
July	244.5	244.6	231.7	225.7	W	227.6	253.2	253.4	228.5	225.8	—	226.6
August	229.5	229.6	222.9	218.1	214.3	219.6	239.3	239.4	219.1	220.0	—	219.7
September	237.4	237.5	231.6	225.0	216.0	227.0	246.6	246.7	225.0	227.0	—	226.3
October	228.8	229.0	222.7	219.5	211.7	220.6	238.3	238.7	221.6	218.9	—	219.7
November	257.1	257.2	248.1	244.8	245.9	246.0	266.3	266.6	245.7	244.6	—	245.0
December	245.4	245.6	237.4	231.2	231.1	233.3	254.7	254.9	235.8	230.7	—	232.1
2007 Average	230.0	229.1	223.3	216.1	211.6	218.3	238.6	238.2	223.8	219.5	—	220.8
Iowa												
January	167.2	167.4	NA	148.8	—	148.9	170.3	170.4	154.0	152.0	—	152.2
February	177.8	178.1	171.2	173.2	—	173.0	186.6	186.6	176.5	175.7	—	175.8
March	207.7	208.0	196.3	198.9	—	198.7	211.9	212.0	202.8	201.7	—	201.8
April	231.8	232.0	220.4	223.7	—	223.4	236.4	236.3	226.4	225.3	—	225.4
May	274.8	274.8	258.7	262.5	—	262.2	277.5	277.0	256.4	263.5	—	262.5
June	256.9	257.2	NA	240.1	—	240.2	258.3	258.5	240.4	241.0	—	240.9
July	261.3	261.4	241.7	242.4	—	242.4	264.0	263.9	239.9	242.1	—	241.8
August	240.1	240.4	227.8	231.3	—	231.1	242.7	242.8	227.1	229.9	—	229.5
September	243.2	243.6	226.0	227.5	—	227.4	242.5	242.7	221.9	225.6	—	225.2
October	226.7	227.4	220.0	221.8	—	221.7	231.7	232.0	222.6	219.1	—	219.5
November	257.5	257.9	246.4	247.7	—	247.6	261.5	261.6	249.2	245.1	—	245.6
December	249.1	249.3	232.4	233.1	—	233.1	250.6	250.6	234.6	232.6	—	232.9
2007 Average	233.7	234.1	219.9	222.8	—	222.6	237.2	237.3	223.1	220.9	—	221.2
Kansas												
January	161.5	161.4	148.7	146.7	141.3	145.8	168.7	168.7	153.2	154.3	—	154.1
February	174.2	174.4	171.9	170.7	166.0	170.0	183.1	183.1	177.5	174.2	—	174.4
March	204.6	204.3	199.2	199.0	187.5	196.6	212.7	212.7	207.0	201.0	—	201.5
April	228.7	228.9	223.9	221.9	212.6	219.7	236.9	236.9	NA	225.1	—	225.6
May	270.4	270.6	263.9	262.2	253.3	259.0	278.7	278.7	274.0	263.9	—	264.3
June	252.3	251.8	244.4	241.7	229.0	238.4	257.8	257.8	247.1	242.7	—	242.9
July	259.5	257.6	246.4	246.4	238.8	244.9	262.8	262.8	251.5	244.7	—	245.0
August	235.7	236.4	231.7	231.8	226.7	230.7	239.1	239.1	234.1	231.3	—	231.4
September	236.1	236.2	231.4	227.7	221.9	225.8	238.7	238.7	229.0	225.6	—	225.7
October	225.6	226.5	222.4	218.5	214.9	217.7	229.7	229.7	223.7	217.9	—	218.0
November	254.2	254.9	249.3	246.6	237.1	243.9	258.0	258.0	251.7	246.0	—	246.2
December	242.1	242.3	233.9	230.5	224.9	228.8	246.4	246.4	235.5	231.4	—	231.5
2007 Average	229.6	229.8	218.4	219.8	217.4	218.9	239.2	239.2	228.5	230.2	—	230.1

See footnotes at end of table.

Table 29. Conventional Motor Gasoline Prices by Grade, Sales Type, PAD District, and State
(Cents per Gallon Excluding Taxes) — Continued

Geographic Area Month	Premium						All Grades					
	Sales to End Users		Sales for Resale				Sales to End Users		Sales for Resale			
	Through Retail Outlets	Average ^a	DTW	Rack	Bulk	Average	Through Retail Outlets	Average ^a	DTW	Rack	Bulk	Average
Illinois												
January	187.5	187.0	169.7	158.8	—	160.1	169.7	169.5	154.8	147.1	NA	148.5
February	197.8	197.4	190.9	184.1	—	185.1	180.9	180.8	177.8	171.3	158.5	171.0
March	222.0	221.5	210.0	203.6	—	204.3	205.3	205.1	198.8	191.5	174.7	190.9
April	250.1	249.8	241.2	236.8	—	237.5	232.1	231.8	227.2	221.3	197.5	219.6
May	289.4	289.3	279.4	279.8	—	279.8	272.2	271.8	263.6	261.4	227.0	256.7
June	276.2	276.0	256.2	252.1	—	252.6	258.7	258.5	242.0	235.7	NA	234.5
July	270.6	270.3	250.7	248.0	—	248.3	252.7	252.4	238.5	229.7	223.3	229.7
August	251.1	251.0	240.6	238.9	—	239.1	232.2	232.2	225.8	220.8	210.9	219.8
September	257.7	257.7	243.7	242.5	—	242.6	240.9	240.8	229.3	225.1	217.4	224.3
October	248.0	248.0	235.9	237.1	—	237.0	229.4	229.6	222.8	220.2	211.0	218.7
November	273.1	273.3	262.5	257.9	—	258.4	256.5	256.4	247.9	244.2	245.6	244.8
December	265.3	265.1	251.7	245.0	—	245.8	246.8	246.7	238.0	231.6	224.6	230.6
2007 Average	249.3	249.0	236.0	232.2	—	232.7	232.2	232.0	223.2	216.8	210.5	216.6
Indiana												
January	182.4	181.2	169.8	156.7	—	160.5	165.4	164.5	157.0	145.4	W	149.0
February	202.5	200.8	189.2	182.6	W	183.1	184.8	183.4	175.8	170.9	155.5	172.1
March	222.0	220.4	209.3	202.9	—	204.9	204.4	203.2	196.8	191.2	172.8	191.9
April	250.1	249.1	241.2	235.3	—	237.3	232.8	231.7	225.7	221.7	198.5	221.3
May	294.9	293.8	283.8	281.2	—	282.0	277.6	276.2	264.9	260.0	224.2	260.1
June	271.4	271.3	256.3	249.6	—	252.2	254.9	254.9	240.6	235.5	NA	237.0
July	262.6	262.5	246.8	241.4	—	243.5	245.8	245.9	232.4	226.6	W	228.4
August	248.0	248.1	240.0	235.0	—	236.9	230.9	231.0	223.5	219.2	214.3	220.5
September	255.6	255.6	245.5	240.7	—	242.5	238.7	238.9	231.7	226.0	216.0	227.8
October	247.2	247.4	236.5	230.6	—	232.7	230.1	230.3	223.3	220.0	211.7	221.1
November	275.0	275.0	262.6	256.6	—	258.8	258.3	258.4	248.6	245.4	245.9	246.5
December	263.4	263.3	250.7	242.8	—	245.7	246.6	246.8	237.9	231.7	231.1	233.7
2007 Average	247.9	246.8	238.6	229.9	W	232.5	231.3	230.4	224.2	217.2	211.2	219.3
Iowa												
January	182.9	182.9	160.5	159.6	—	159.7	168.5	168.7	152.7	150.7	—	150.8
February	195.5	195.5	184.1	184.3	—	184.3	180.9	181.0	174.7	174.8	—	174.8
March	225.2	225.1	215.6	215.9	—	215.9	209.4	209.6	200.6	200.9	—	200.9
April	249.3	249.3	240.5	242.2	—	242.0	233.6	233.7	224.4	225.1	—	225.0
May	292.0	292.0	280.3	282.4	—	282.2	276.0	275.9	258.1	263.6	—	263.0
June	273.7	273.7	259.2	258.5	—	258.5	257.8	258.1	241.0	241.5	—	241.4
July	279.1	279.1	264.5	262.3	—	262.5	262.7	262.7	241.5	243.1	—	242.9
August	259.7	259.7	248.4	252.8	—	252.4	241.5	241.7	228.2	231.6	—	231.2
September	261.0	261.0	247.9	248.5	—	248.5	243.5	243.8	224.4	227.5	—	227.2
October	248.8	248.8	241.6	240.8	—	240.9	228.8	229.3	222.4	221.2	—	221.3
November	278.6	278.6	267.3	266.8	—	266.9	259.2	259.5	248.8	247.1	—	247.2
December	269.1	269.2	248.6	248.7	—	248.7	250.2	250.3	234.4	233.4	—	233.5
2007 Average	253.0	253.0	239.4	241.1	—	240.9	235.3	235.6	222.5	222.6	—	222.6
Kansas												
January	179.6	179.3	158.5	158.0	W	158.6	162.7	162.5	149.5	147.5	141.6	146.6
February	193.3	193.2	184.2	181.6	W	181.6	175.5	175.6	172.8	171.6	165.9	170.8
March	222.9	222.9	215.8	214.4	212.5	214.6	205.8	205.5	200.5	199.9	188.0	197.6
April	247.7	247.7	243.7	241.1	W	241.2	229.9	230.0	225.7	223.1	212.9	220.9
May	288.9	288.8	283.5	282.5	W	281.4	271.5	271.6	265.7	263.3	253.3	260.2
June	272.1	271.9	263.2	260.8	W	259.4	253.6	253.1	246.4	242.8	229.3	239.9
July	279.1	278.9	268.3	266.1	W	265.2	260.6	258.9	248.7	247.1	239.4	245.9
August	255.6	255.6	253.0	253.6	W	252.7	236.9	237.3	233.7	232.8	227.1	231.9
September	255.1	254.8	251.8	247.2	W	247.7	237.2	237.2	233.1	228.3	222.1	226.7
October	243.8	244.4	240.9	236.9	W	237.7	226.8	227.5	223.5	219.4	215.1	218.5
November	272.1	272.2	265.9	266.3	W	266.4	255.2	255.8	250.4	247.5	237.5	245.1
December	261.2	260.8	251.0	247.6	W	246.2	243.2	243.3	235.0	231.5	225.2	229.7
2007 Average	247.9	247.9	237.3	238.1	236.1	237.7	231.1	231.2	220.1	222.1	217.7	220.7

See footnotes at end of table.

Table 29. Conventional Motor Gasoline Prices by Grade, Sales Type, PAD District, and State

(Cents per Gallon Excluding Taxes) — Continued

Geographic Area Month	Regular						Midgrade					
	Sales to End Users		Sales for Resale				Sales to End Users		Sales for Resale			
	Through Retail Outlets	Average ^a	DTW	Rack	Bulk	Average	Through Retail Outlets	Average ^a	DTW	Rack	Bulk	Average
Kentucky												
January	168.2	167.1	157.5	149.0	W	152.1	177.1	176.7	161.9	155.0	—	158.5
February	179.3	178.4	173.6	167.4	W	169.7	186.9	186.5	178.0	172.4	—	175.4
March	204.4	203.3	199.0	193.0	W	195.1	213.1	212.7	203.6	198.4	—	201.1
April	234.4	233.2	227.8	221.3	NA	223.4	242.8	242.4	233.0	227.6	—	230.4
May	263.0	261.3	254.8	249.8	W	251.3	271.2	270.7	261.4	254.8	—	258.1
June	252.9	251.7	243.9	237.4	W	239.9	262.1	261.7	252.1	244.4	—	248.4
July	245.0	243.7	232.9	224.5	W	227.7	254.6	253.9	NA	231.2	—	236.7
August	227.1	226.2	223.5	210.8	W	215.5	237.0	236.3	NA	217.3	—	224.0
September	235.2	234.2	228.2	222.6	W	224.7	244.6	244.1	234.8	228.6	—	231.9
October	230.9	230.0	227.0	221.1	W	223.2	240.4	240.0	235.1	226.5	—	230.8
November	256.2	255.3	252.7	245.5	W	248.0	264.6	264.3	263.3	251.1	—	257.5
December	248.2	247.4	242.7	234.5	W	237.4	256.9	256.6	253.1	239.9	—	246.7
2007 Average	229.8	228.7	222.1	215.2	W	217.7	237.8	237.4	227.4	219.3	—	223.6
Michigan												
January	162.5	162.7	145.9	142.3	W	143.1	165.0	165.1	146.8	142.8	—	143.1
February	183.2	183.2	172.8	168.4	W	169.5	187.2	187.0	173.3	169.3	—	169.6
March	202.6	202.5	192.0	188.7	W	189.5	206.5	206.4	195.2	189.9	—	190.2
April	231.1	230.9	222.2	218.5	—	219.5	235.6	235.7	223.3	220.7	—	220.9
May	280.1	279.1	263.3	263.1	W	263.2	285.2	287.0	271.0	265.5	—	266.0
June	260.0	259.7	242.3	242.5	W	242.4	263.4	267.1	251.9	247.1	—	247.6
July	257.0	256.6	237.8	236.3	W	236.7	262.1	264.9	247.6	239.7	—	240.7
August	239.0	238.8	225.9	226.5	W	226.3	243.7	247.1	235.8	229.4	—	230.2
September	247.2	246.9	230.8	232.4	W	232.0	250.7	254.2	NA	235.4	—	236.0
October	236.5	236.5	225.2	225.1	W	225.1	239.6	242.9	231.1	227.6	—	228.1
November	261.7	261.5	NA	246.4	W	246.9	265.6	265.7	255.0	246.9	—	248.9
December	246.8	246.8	235.1	231.5	W	232.4	249.8	250.1	240.5	232.5	—	233.2
2007 Average	235.0	234.8	221.4	218.4	W	219.2	238.7	241.1	232.5	217.8	—	219.4
Minnesota												
January	166.1	166.2	152.1	148.6	W	148.3	169.2	169.7	155.0	151.0	—	151.5
February	184.5	184.4	174.5	171.8	W	172.2	187.9	187.7	178.0	175.0	—	175.3
March	211.7	211.6	199.3	198.4	W	198.0	215.7	215.4	202.8	201.4	—	201.6
April	233.1	233.0	222.7	219.5	W	220.3	237.1	236.5	228.0	222.6	—	223.3
May	273.9	273.5	259.0	259.1	W	258.7	278.1	276.7	263.9	261.8	—	262.1
June	254.4	254.2	241.8	241.6	W	241.4	259.4	259.0	247.3	242.7	—	243.4
July	263.6	263.3	243.6	245.4	W	244.2	266.9	266.2	247.9	245.9	—	246.2
August	247.7	247.6	232.7	235.6	W	235.2	251.3	250.7	235.2	235.3	—	235.3
September	249.3	249.2	229.6	230.0	W	229.2	252.3	251.7	232.8	229.5	—	230.1
October	236.3	236.4	224.0	222.9	W	223.9	239.5	239.3	226.0	223.2	—	223.6
November	260.4	260.4	247.2	245.0	W	244.9	264.9	264.5	251.6	246.7	—	247.5
December	246.0	246.0	234.7	229.0	W	231.0	252.6	252.1	236.3	231.3	—	232.0
2007 Average	236.5	236.4	223.5	222.7	W	222.5	239.2	239.1	228.7	223.5	—	224.2
Missouri												
January	163.6	163.5	151.6	147.3	W	148.1	174.3	172.4	158.3	155.2	—	156.0
February	172.0	172.4	174.7	170.5	—	171.3	184.4	184.9	180.8	W	—	174.7
March	201.3	201.6	199.5	196.6	W	197.2	213.6	213.8	205.3	201.0	—	201.8
April	228.2	228.6	225.9	222.9	—	223.5	239.4	239.2	227.5	W	—	228.3
May	266.0	266.1	263.0	259.1	W	259.5	279.2	277.8	272.6	W	—	266.5
June	250.9	250.8	244.7	240.5	W	241.5	262.0	260.8	256.7	W	—	245.6
July	252.5	252.4	243.7	239.4	W	240.1	266.1	264.9	259.7	W	—	247.4
August	230.3	230.5	229.9	226.6	W	226.0	243.6	242.9	246.4	W	—	233.8
September	231.4	231.7	233.4	226.6	—	227.9	245.3	244.9	NA	W	—	231.0
October	221.1	221.8	219.9	219.0	W	219.1	231.9	233.1	239.8	W	—	226.3
November	250.8	251.1	246.6	246.3	W	246.1	261.8	262.7	267.2	247.1	—	253.2
December	240.5	240.6	234.8	231.1	W	231.9	251.2	250.4	W	233.7	—	237.6
2007 Average	226.1	226.4	219.3	216.9	218.7	217.4	238.4	238.4	249.2	W	—	236.9

See footnotes at end of table.

Table 29. Conventional Motor Gasoline Prices by Grade, Sales Type, PAD District, and State
(Cents per Gallon Excluding Taxes) — Continued

Geographic Area Month	Premium						All Grades					
	Sales to End Users		Sales for Resale				Sales to End Users		Sales for Resale			
	Through Retail Outlets	Average ^a	DTW	Rack	Bulk	Average	Through Retail Outlets	Average ^a	DTW	Rack	Bulk	Average
Kentucky												
January	186.7	185.3	173.3	164.0	W	167.4	169.7	168.6	158.6	150.1	W	153.2
February	197.6	196.1	189.8	182.0	–	185.0	180.7	179.8	174.7	168.4	W	170.8
March	223.4	222.2	215.3	208.8	–	211.2	205.8	204.8	200.2	194.0	W	196.2
April	253.3	252.2	247.5	239.4	W	242.0	235.8	234.6	229.1	222.5	W	224.7
May	280.8	279.3	276.0	268.0	–	270.8	264.3	262.6	256.2	251.0	W	252.6
June	271.6	270.7	267.1	257.7	–	261.0	254.3	253.2	245.4	238.8	W	241.3
July	262.9	261.7	254.5	244.2	W	248.2	246.6	245.3	234.5	225.8	W	229.2
August	247.4	246.4	245.0	230.3	–	235.6	228.8	227.9	225.0	212.1	W	217.0
September	255.1	254.1	251.6	241.3	–	245.0	236.8	235.8	229.8	223.9	W	226.0
October	251.5	250.6	247.9	238.9	W	242.1	232.4	231.6	228.4	222.4	W	224.5
November	276.0	274.7	274.3	263.2	–	267.2	257.6	256.7	254.2	246.5	W	249.2
December	267.9	266.6	264.4	251.6	–	255.9	249.7	248.9	244.0	235.5	W	238.6
2007 Average	248.4	247.2	240.7	232.2	W	235.2	231.2	230.2	223.4	216.3	W	218.9
Michigan												
January	179.7	180.9	158.1	155.1	W	155.8	163.3	163.5	146.6	143.0	W	143.8
February	200.7	200.4	186.3	181.7	W	182.8	184.0	184.1	173.5	169.2	W	170.2
March	219.7	218.2	204.9	202.7	W	203.1	203.4	203.3	192.7	189.5	W	190.3
April	249.2	246.4	237.6	234.2	–	235.1	231.9	231.7	223.0	219.4	–	220.3
May	298.5	292.9	282.0	280.5	–	280.9	281.0	280.0	264.4	264.1	W	264.2
June	277.8	274.8	259.0	258.4	–	258.6	260.9	260.7	243.5	243.6	W	243.6
July	274.4	270.9	255.1	253.2	–	253.7	257.9	257.7	239.0	237.5	W	237.9
August	257.2	254.5	243.4	242.5	–	242.8	240.0	239.9	227.1	227.6	W	227.5
September	265.0	261.6	248.2	249.9	–	249.5	248.0	247.9	NA	233.5	W	233.1
October	254.4	251.7	240.7	239.9	–	240.1	237.3	237.4	226.0	226.0	W	226.0
November	278.6	274.3	NA	260.2	–	261.2	262.4	262.1	NA	247.1	W	247.6
December	264.9	262.3	250.6	245.6	W	246.7	247.5	247.5	235.9	232.2	W	233.1
2007 Average	252.8	250.0	236.3	233.0	W	233.8	235.8	235.7	222.4	219.1	W	220.0
Minnesota												
January	181.1	180.6	160.6	158.0	146.4	157.8	167.0	167.1	152.7	149.4	W	149.2
February	201.4	200.9	186.9	181.7	W	182.3	185.6	185.4	175.3	172.7	W	173.1
March	229.0	228.3	212.0	210.8	W	210.8	212.8	212.7	200.1	199.4	W	199.0
April	250.5	250.1	237.6	234.2	W	236.2	234.2	234.1	223.9	220.6	W	221.4
May	291.0	290.0	275.5	273.7	W	274.1	274.9	274.5	260.3	260.2	W	259.8
June	271.2	270.8	256.4	255.6	W	255.7	255.6	255.5	243.2	242.5	W	242.4
July	280.5	279.6	260.7	262.7	W	261.9	264.7	264.4	245.1	246.5	W	245.5
August	266.3	266.0	253.7	254.9	W	254.9	248.9	248.7	234.2	236.6	W	236.3
September	266.9	266.4	246.0	248.3	W	246.9	250.3	250.2	230.7	230.8	W	230.2
October	254.4	254.1	239.3	238.8	W	240.1	237.4	237.4	224.9	223.7	W	224.6
November	277.7	277.2	261.6	259.7	W	258.4	261.5	261.4	248.2	245.9	W	245.8
December	263.3	262.9	244.8	241.6	W	242.7	247.4	247.4	235.3	230.0	W	231.7
2007 Average	254.4	254.0	240.3	238.1	W	238.2	237.6	237.5	224.8	223.6	W	223.5
Missouri												
January	184.2	183.7	161.9	158.7	–	159.4	165.2	165.0	152.4	148.0	W	148.9
February	193.9	193.8	186.5	182.4	–	183.5	173.8	174.2	175.8	171.4	–	172.2
March	223.7	223.5	216.9	213.3	–	214.3	203.1	203.4	200.8	197.6	W	198.3
April	250.2	250.0	244.2	242.0	–	242.6	229.9	230.2	227.5	224.4	–	224.9
May	288.2	288.0	283.5	278.9	–	280.1	267.7	267.8	265.3	261.0	W	261.5
June	273.3	273.0	261.2	259.3	–	260.0	252.7	252.5	248.3	242.1	W	243.5
July	275.6	275.2	266.4	260.6	–	262.5	254.4	254.4	249.5	241.8	W	243.1
August	255.9	255.7	253.0	246.6	–	248.9	232.3	232.5	236.8	228.2	W	229.5
September	256.4	256.3	NA	245.9	–	248.3	233.4	233.8	NA	227.6	–	229.7
October	244.6	244.5	237.9	237.9	–	237.9	222.8	223.6	225.4	220.1	W	221.5
November	274.9	274.7	269.0	266.5	–	267.4	252.5	252.9	254.5	247.3	W	248.6
December	265.9	265.6	252.4	248.3	–	249.5	242.2	242.3	238.9	232.3	W	233.8
2007 Average	248.5	248.4	244.8	236.0	–	238.7	227.9	228.2	225.7	220.4	218.7	221.5

See footnotes at end of table.

Table 29. Conventional Motor Gasoline Prices by Grade, Sales Type, PAD District, and State

(Cents per Gallon Excluding Taxes) — Continued

Geographic Area Month	Regular						Midgrade					
	Sales to End Users		Sales for Resale				Sales to End Users		Sales for Resale			
	Through Retail Outlets	Average ^a	DTW	Rack	Bulk	Average	Through Retail Outlets	Average ^a	DTW	Rack	Bulk	Average
Nebraska												
January	167.1	167.5	157.9	147.2	—	148.9	171.4	171.3	159.4	153.5	—	154.2
February	182.9	183.3	181.8	172.0	—	173.7	186.8	186.6	180.5	176.5	—	176.9
March	211.3	212.4	205.2	199.8	—	200.7	214.3	214.3	210.0	203.2	—	203.8
April	233.3	234.0	226.3	223.4	—	223.9	236.6	236.6	230.7	225.9	—	226.2
May	274.0	274.5	266.1	262.8	—	263.3	277.3	277.0	269.1	264.1	—	264.5
June	258.0	258.6	247.2	240.7	—	241.8	257.6	257.5	250.4	242.2	—	243.1
July	262.2	262.4	250.4	246.4	—	247.0	262.3	262.0	248.7	246.3	—	246.5
August	239.5	240.2	235.5	232.5	—	233.0	239.9	239.8	239.7	231.7	—	232.5
September	241.2	241.5	230.9	228.4	—	228.8	239.9	239.7	229.8	227.7	—	227.9
October	231.8	233.6	228.1	222.6	—	223.5	232.2	232.2	223.5	219.5	—	219.9
November	259.7	260.5	248.9	249.7	—	249.6	260.4	260.5	249.5	244.9	—	245.3
December	249.4	249.8	235.4	233.0	—	233.5	249.4	249.3	238.0	231.9	—	232.5
2007 Average	232.7	233.4	226.9	222.3	—	223.1	240.0	239.7	227.3	224.7	—	224.9
North Dakota												
January	173.3	172.8	154.9	147.2	—	148.8	175.5	176.1	163.3	154.0	—	156.1
February	182.6	182.8	175.9	168.6	—	170.0	186.0	186.4	NA	174.7	—	176.8
March	214.9	214.7	203.4	197.1	—	198.3	218.0	218.5	213.1	201.5	—	204.5
April	237.1	237.0	228.5	222.7	—	223.9	241.3	242.4	239.9	224.5	—	227.5
May	276.9	276.3	264.5	261.5	—	262.0	279.0	279.3	274.8	261.1	—	264.1
June	264.8	264.7	247.0	243.8	—	244.4	265.3	265.1	251.7	243.5	—	245.5
July	271.2	270.2	247.2	247.5	—	247.4	271.1	269.9	NA	247.7	—	248.7
August	257.8	257.0	240.9	238.8	—	239.2	257.1	256.9	NA	237.5	—	239.2
September	263.8	262.3	241.0	236.5	—	237.4	261.0	260.8	241.7	231.6	—	234.2
October	244.9	246.4	232.8	228.4	—	229.2	244.0	244.3	NA	222.5	—	225.3
November	271.6	271.4	256.0	252.5	—	253.2	270.9	271.9	259.8	247.3	—	249.9
December	258.0	257.7	240.7	235.0	—	236.1	257.7	257.5	240.7	231.5	—	233.0
2007 Average	243.9	243.8	227.6	224.1	—	224.8	247.0	247.3	234.1	224.8	—	227.0
Ohio												
January	164.4	164.1	153.3	146.7	W	147.7	174.8	174.0	165.7	149.6	—	150.3
February	183.9	183.5	175.2	170.4	W	171.1	194.6	194.2	181.3	172.2	—	172.8
March	203.9	203.5	196.4	190.4	182.2	190.9	213.9	213.3	211.6	195.8	—	198.0
April	231.1	230.6	225.0	221.6	215.1	221.9	241.4	241.1	236.8	227.3	—	229.0
May	273.5	272.9	262.0	259.1	W	259.3	284.2	284.1	274.3	264.5	—	266.0
June	249.7	249.5	242.8	236.6	W	236.8	261.0	260.7	NA	242.1	—	244.3
July	240.7	240.5	230.5	223.3	W	224.2	251.6	251.5	245.0	229.2	—	232.9
August	229.0	228.9	222.1	218.1	W	218.6	239.6	239.4	234.6	223.7	—	226.1
September	238.8	238.5	231.4	226.2	W	226.7	248.8	248.8	242.8	232.0	—	234.1
October	231.9	231.9	226.9	222.7	W	223.0	242.1	242.0	237.8	228.1	—	229.7
November	259.6	259.4	250.3	246.8	W	247.1	269.2	269.2	254.4	251.3	—	251.8
December	250.7	250.5	241.1	233.3	W	234.0	261.4	261.3	NA	238.7	—	240.9
2007 Average	230.5	230.2	223.5	217.3	W	217.8	240.2	239.7	237.8	214.5	—	218.0
Oklahoma												
January	164.2	164.0	149.1	145.3	147.1	146.5	175.0	174.9	154.4	154.7	—	154.5
February	172.3	172.4	NA	168.5	159.0	164.6	182.4	182.4	NA	176.8	—	175.2
March	204.5	204.6	198.0	194.6	184.9	190.8	214.4	214.4	206.7	204.7	—	205.9
April	230.0	229.9	223.2	220.7	200.4	211.0	240.2	240.2	232.0	229.3	—	230.7
May	271.1	271.2	265.0	261.2	237.7	252.3	281.7	281.7	275.1	269.7	—	272.8
June	254.1	254.2	245.6	238.7	228.1	235.2	264.1	264.1	254.7	247.1	—	250.6
July	260.2	260.2	249.3	243.1	233.4	240.2	272.2	272.2	258.8	253.9	—	256.4
August	239.8	240.2	234.7	229.0	219.8	225.4	250.6	250.6	244.1	238.0	—	241.0
September	243.7	243.9	233.0	225.8	220.7	224.2	253.0	252.9	241.6	231.8	—	235.3
October	228.7	228.9	224.4	220.4	215.6	218.9	237.0	237.0	232.8	228.6	—	230.4
November	257.7	258.1	251.3	247.3	243.1	245.7	268.3	268.3	263.3	253.8	—	258.9
December	242.4	242.8	233.9	229.5	225.4	227.9	250.6	250.6	241.9	237.2	—	239.4
2007 Average	233.3	233.4	224.9	219.7	213.3	217.5	243.1	243.0	232.9	230.6	—	231.8

See footnotes at end of table.

Table 29. Conventional Motor Gasoline Prices by Grade, Sales Type, PAD District, and State
(Cents per Gallon Excluding Taxes) — Continued

Geographic Area Month	Premium						All Grades					
	Sales to End Users		Sales for Resale				Sales to End Users		Sales for Resale			
	Through Retail Outlets	Average ^a	DTW	Rack	Bulk	Average	Through Retail Outlets	Average ^a	DTW	Rack	Bulk	Average
Nebraska												
January	183.1	183.1	167.5	159.6	—	160.4	168.6	168.8	158.5	149.5	—	150.8
February	201.1	201.1	189.9	184.3	—	185.0	184.7	184.8	181.7	174.0	—	175.1
March	230.3	230.3	225.3	216.9	—	218.0	212.9	213.5	206.9	201.6	—	202.4
April	252.0	252.0	250.3	244.1	—	244.7	235.0	235.4	227.7	225.0	—	225.4
May	292.7	292.7	288.9	282.8	—	283.4	275.8	275.9	267.2	263.9	—	264.3
June	274.2	274.2	266.7	260.7	—	261.4	258.4	258.6	248.5	241.9	—	242.8
July	280.4	280.4	268.8	266.2	—	266.5	262.9	262.8	250.7	247.0	—	247.5
August	262.6	262.6	259.9	253.6	—	254.2	240.5	240.8	237.1	233.0	—	233.6
September	261.8	261.8	252.0	249.0	—	249.4	241.4	241.4	231.2	228.9	—	229.2
October	255.5	255.5	249.9	242.4	—	243.1	232.7	233.7	227.4	222.1	—	222.9
November	278.6	278.6	272.2	267.8	—	268.3	260.5	261.0	249.7	248.4	—	248.6
December	269.3	269.3	252.5	248.4	—	248.8	250.0	250.1	236.5	233.1	—	233.6
2007 Average	254.8	254.8	245.5	240.5	—	241.1	236.1	236.3	227.4	223.7	—	224.3
North Dakota												
January	185.9	185.4	166.5	160.0	—	161.6	174.3	174.1	157.1	148.9	—	150.7
February	195.9	195.5	187.7	181.2	—	182.8	183.9	184.0	178.3	170.3	—	172.0
March	228.6	228.3	217.6	213.1	—	214.2	216.0	215.9	206.4	198.5	—	200.2
April	253.2	253.2	247.4	243.0	—	244.1	238.6	238.7	231.4	223.7	—	225.3
May	292.7	292.5	281.9	282.4	—	282.3	277.8	277.4	267.9	262.0	—	263.1
June	278.8	278.4	265.3	264.0	—	264.3	265.4	265.2	249.1	244.5	—	245.4
July	286.6	285.9	267.7	269.8	—	269.3	271.7	270.6	249.3	248.4	—	248.6
August	275.2	274.8	262.6	261.8	—	262.0	258.2	257.5	242.5	239.5	—	240.2
September	282.8	282.3	260.8	260.4	—	260.5	263.6	262.5	242.0	236.3	—	237.5
October	266.5	266.3	252.5	248.2	—	249.2	245.3	246.4	234.1	227.6	—	228.9
November	293.9	293.5	275.5	271.0	—	272.2	272.0	272.1	257.8	251.6	—	252.9
December	280.0	279.4	265.4	249.7	—	256.3	258.6	258.2	243.1	234.5	—	236.2
2007 Average	259.3	259.0	248.4	241.8	—	243.6	245.2	245.1	230.2	224.9	—	226.0
Ohio												
January	183.9	183.2	169.8	162.5	W	163.0	165.7	165.4	154.4	147.8	W	148.7
February	203.4	202.7	190.3	185.4	W	185.8	185.2	184.8	176.1	171.3	W	172.0
March	224.7	224.0	211.4	207.1	W	207.2	205.3	204.8	197.5	191.5	182.1	192.0
April	251.8	251.1	239.7	238.3	W	238.5	232.5	232.0	226.0	222.7	215.9	222.9
May	294.4	293.5	280.5	277.9	W	278.4	274.9	274.2	263.2	260.3	W	260.6
June	270.8	270.6	259.4	254.2	W	254.7	251.2	251.0	244.0	237.8	W	238.0
July	261.2	261.0	246.5	240.5	W	241.6	242.2	242.0	232.1	224.5	W	225.5
August	250.2	249.9	240.1	234.4	W	235.0	230.5	230.3	223.5	219.2	W	219.8
September	259.1	258.8	248.2	243.9	W	244.2	240.2	240.0	232.7	227.4	W	227.9
October	252.4	252.2	243.1	238.0	W	238.6	233.4	233.3	228.1	223.7	W	224.1
November	280.2	279.9	266.7	262.1	W	262.4	260.9	260.7	251.3	247.7	W	248.0
December	272.6	272.3	256.8	248.3	W	248.5	252.1	251.8	242.2	234.2	W	234.9
2007 Average	251.2	250.6	239.5	233.5	W	234.1	231.9	231.5	224.7	218.2	W	218.8
Oklahoma												
January	184.0	183.8	168.1	155.4	149.7	154.6	165.7	165.4	149.9	146.0	147.3	147.0
February	191.2	191.1	NA	174.4	163.9	174.8	173.6	173.7	NA	168.9	159.0	165.0
March	224.0	223.9	217.6	207.6	W	209.5	205.9	205.8	198.9	195.5	185.0	191.5
April	250.1	250.0	247.9	241.7	W	237.1	231.4	231.3	224.4	222.1	201.0	212.2
May	291.2	291.2	284.3	280.6	254.1	276.9	272.4	272.4	265.9	262.3	237.9	253.3
June	274.3	274.1	265.2	258.1	246.6	257.3	255.5	255.5	246.5	240.1	228.3	236.1
July	280.3	280.2	270.0	265.3	W	265.5	261.7	261.6	250.2	244.5	233.6	241.2
August	260.5	260.5	255.6	247.4	W	247.7	241.3	241.6	235.6	230.9	220.0	226.6
September	263.5	263.3	252.3	246.0	230.1	242.5	245.0	245.3	233.8	227.3	220.9	225.0
October	247.6	247.5	244.0	240.7	W	239.5	230.0	230.1	225.3	221.8	215.7	219.8
November	277.4	277.3	271.1	267.8	250.4	265.6	259.1	259.4	252.2	248.4	243.1	246.3
December	260.7	260.5	251.3	246.9	W	245.7	243.7	244.0	234.7	230.4	225.4	228.4
2007 Average	252.3	252.1	243.8	236.5	212.3	233.5	234.6	234.6	225.7	220.9	213.3	218.2

See footnotes at end of table.

Table 29. Conventional Motor Gasoline Prices by Grade, Sales Type, PAD District, and State

(Cents per Gallon Excluding Taxes) — Continued

Geographic Area Month	Regular						Midgrade					
	Sales to End Users		Sales for Resale				Sales to End Users		Sales for Resale			
	Through Retail Outlets	Average ^a	DTW	Rack	Bulk	Average	Through Retail Outlets	Average ^a	DTW	Rack	Bulk	Average
South Dakota												
January	175.1	175.2	NA	148.3	—	150.8	175.1	175.4	153.8	154.7	—	154.4
February	180.7	180.9	175.2	168.2	—	170.4	182.8	183.1	175.4	176.5	—	176.2
March	210.6	210.7	198.4	196.2	—	196.8	212.1	212.2	205.0	203.2	—	203.9
April	232.9	233.1	222.4	222.1	—	222.2	235.4	235.6	228.7	226.4	—	227.3
May	272.8	272.8	261.7	261.6	—	261.6	276.3	275.8	264.7	264.6	—	264.6
June	262.9	263.0	NA	244.3	—	244.1	263.7	263.7	246.7	243.5	—	244.7
July	264.5	264.8	247.1	248.2	—	247.9	263.2	263.1	248.1	247.3	—	247.6
August	246.4	246.9	233.9	234.3	—	234.2	247.8	247.9	236.4	233.6	—	234.8
September	251.0	251.3	230.4	230.9	—	230.8	251.0	251.0	232.1	227.5	—	229.7
October	237.8	238.5	NA	224.1	—	224.4	237.5	237.9	229.7	221.0	—	225.3
November	264.5	265.1	248.4	248.7	—	248.6	264.5	264.6	254.6	247.9	—	251.2
December	253.3	253.6	236.2	233.6	—	234.3	251.5	251.6	237.9	238.8	—	238.4
2007 Average	239.1	239.4	223.5	223.9	—	223.8	241.1	241.4	230.9	222.8	—	226.2
Tennessee												
January	167.5	166.6	158.2	147.6	W	149.6	179.3	179.3	165.2	155.1	—	157.9
February	170.1	170.0	172.3	164.8	W	166.0	180.5	180.7	178.8	170.9	—	173.1
March	198.7	198.4	196.8	191.0	W	191.9	209.4	209.5	203.3	197.8	—	199.4
April	228.9	228.5	NA	219.6	W	220.4	240.4	240.5	233.7	227.9	—	229.7
May	252.7	252.1	252.5	239.4	W	241.7	264.0	264.2	257.4	248.1	—	250.8
June	247.4	246.8	242.6	229.5	W	231.6	259.8	259.9	251.0	239.0	—	242.6
July	240.4	239.5	236.1	222.4	215.4	224.5	252.4	252.5	244.0	232.3	—	236.0
August	222.1	221.4	220.7	206.1	W	208.7	234.1	234.1	226.8	215.2	—	218.6
September	225.7	225.4	226.8	216.4	W	218.2	237.8	238.0	233.7	224.8	—	227.5
October	226.8	226.4	225.0	217.8	W	219.0	239.4	239.5	233.0	225.3	—	227.7
November	253.6	253.0	248.1	243.7	W	244.3	265.8	265.8	255.4	251.6	—	252.7
December	247.5	246.8	236.1	232.6	W	233.4	259.7	259.7	244.0	240.6	—	241.9
2007 Average	224.7	224.1	221.2	211.5	W	213.3	235.6	235.6	227.6	217.9	—	220.9
Wisconsin												
January	164.5	163.7	149.7	144.1	—	145.1	167.8	167.9	158.1	152.2	—	152.6
February	181.3	180.9	173.2	169.1	—	169.8	187.0	187.0	178.6	176.2	—	176.4
March	205.0	204.3	193.2	188.9	—	189.7	209.5	209.5	198.0	194.8	—	195.0
April	231.9	231.3	223.2	219.8	—	220.4	235.3	235.3	223.3	221.4	—	221.5
May	274.1	273.2	263.1	261.8	—	262.1	277.2	277.0	260.3	260.7	—	260.7
June	260.6	259.1	243.6	239.8	—	240.5	259.2	259.2	246.8	239.2	—	239.6
July	259.9	258.2	237.5	237.5	—	237.5	260.8	260.6	241.2	239.3	—	239.4
August	242.7	241.3	229.9	226.9	—	227.5	243.2	243.2	232.7	227.0	—	227.3
September	248.7	247.2	231.3	229.8	—	230.1	245.5	245.6	232.6	227.8	—	228.0
October	237.0	236.2	227.2	222.8	—	223.8	236.3	236.4	228.6	220.3	—	220.7
November	263.1	262.0	247.8	246.4	—	246.7	259.7	259.7	250.6	244.6	—	244.8
December	250.6	249.7	238.9	233.3	—	234.6	253.1	253.0	240.7	232.7	—	232.9
2007 Average	235.7	235.0	223.0	218.3	—	219.2	238.9	239.0	228.6	226.9	—	227.0
PAD District III												
January	169.7	169.2	155.3	148.9	149.4	150.1	180.3	180.0	164.0	157.0	—	159.2
February	172.4	172.5	169.6	165.3	152.9	160.8	182.8	182.7	177.6	173.8	—	174.8
March	202.0	201.7	196.5	191.6	177.2	186.8	212.3	212.1	207.1	201.1	—	202.9
April	232.8	232.4	226.0	220.9	202.8	214.1	243.4	243.1	239.0	230.5	—	233.0
May	257.7	257.1	245.6	242.3	222.2	232.8	268.0	267.7	258.8	250.3	—	252.8
June	252.5	251.7	236.2	231.0	219.8	226.7	263.9	263.5	251.5	240.6	—	243.7
July	245.2	244.5	230.0	225.6	215.3	221.6	257.3	257.0	243.9	235.7	—	238.0
August	227.8	227.1	214.2	210.0	202.0	207.0	239.9	239.5	228.0	220.2	—	222.4
September	230.0	229.7	222.2	218.4	201.3	210.8	242.1	241.9	235.4	227.8	—	229.9
October	229.8	229.6	223.5	218.7	207.9	214.5	241.8	241.6	235.8	228.0	—	230.2
November	254.8	254.4	245.8	242.3	227.5	236.8	267.0	266.6	260.1	251.6	—	253.7
December	247.6	247.2	236.6	231.2	226.5	230.0	259.9	259.5	249.4	240.2	—	242.8
2007 Average	227.9	227.5	217.3	213.1	203.1	209.3	237.9	237.6	227.9	221.3	—	223.2

See footnotes at end of table.

Table 29. Conventional Motor Gasoline Prices by Grade, Sales Type, PAD District, and State
(Cents per Gallon Excluding Taxes) — Continued

Geographic Area Month	Premium						All Grades					
	Sales to End Users		Sales for Resale				Sales to End Users		Sales for Resale			
	Through Retail Outlets	Average ^a	DTW	Rack	Bulk	Average	Through Retail Outlets	Average ^a	DTW	Rack	Bulk	Average
South Dakota												
January	187.8	187.2	NA	162.0	—	162.8	175.5	175.7	156.2	150.4	—	152.1
February	194.0	197.8	180.1	180.7	—	180.5	181.6	182.0	175.5	170.8	—	172.2
March	225.2	222.6	211.7	211.1	—	211.3	211.3	211.4	201.1	198.5	—	199.2
April	249.5	246.0	239.2	242.1	—	241.3	234.0	234.1	225.1	223.7	—	224.2
May	293.4	287.0	278.2	282.9	—	281.5	274.1	274.0	263.3	262.8	—	262.9
June	282.1	279.0	257.7	264.6	—	262.7	263.8	263.9	NA	245.2	—	245.1
July	282.3	279.7	263.1	269.3	—	267.5	264.9	265.1	248.2	249.1	—	248.9
August	268.7	268.6	252.6	254.4	—	254.0	247.9	248.4	235.5	235.4	—	235.5
September	266.9	267.3	247.9	252.0	—	250.8	251.6	251.9	231.6	230.9	—	231.1
October	254.8	258.6	245.9	244.3	—	244.8	238.4	239.2	NA	224.1	—	225.3
November	282.7	286.8	271.7	266.6	—	267.8	265.0	265.7	251.3	249.0	—	249.8
December	274.8	277.2	250.3	252.9	—	252.0	253.4	253.9	237.3	235.5	—	236.1
2007 Average	258.2	257.4	241.9	242.7	—	242.5	240.2	240.6	226.7	224.5	—	225.1
Tennessee												
January	189.8	187.9	174.3	163.6	—	165.8	170.6	169.6	160.1	149.5	W	151.5
February	190.7	190.0	188.6	180.0	W	181.5	172.9	172.7	174.4	166.5	W	167.8
March	219.9	219.3	215.0	208.9	W	210.2	201.5	201.1	199.2	192.9	W	194.0
April	251.2	250.6	246.4	239.6	W	240.7	231.7	231.3	NA	221.7	W	222.7
May	276.1	275.0	272.1	254.3	W	257.3	255.5	254.9	254.8	241.6	W	243.9
June	271.1	270.1	261.4	247.4	W	249.4	250.4	249.8	244.7	232.0	W	234.1
July	263.2	262.4	257.6	242.0	W	244.6	243.3	242.5	238.9	225.2	215.7	227.3
August	245.4	244.6	242.5	224.4	W	227.4	225.2	224.5	223.4	208.9	W	211.4
September	249.4	249.0	248.2	234.8	W	237.1	228.8	228.5	229.5	218.8	W	220.6
October	251.1	250.4	245.3	238.3	W	239.5	229.9	229.5	227.2	220.0	W	221.1
November	277.5	276.5	269.5	263.9	W	264.9	256.5	255.9	250.6	245.7	W	246.4
December	271.8	270.7	256.6	251.8	W	253.1	250.4	249.8	238.1	234.5	W	235.3
2007 Average	246.5	245.5	240.3	230.2	W	232.1	227.5	226.9	223.4	213.7	W	215.5
Wisconsin												
January	179.2	178.3	164.0	156.7	—	158.2	165.5	164.8	150.6	145.2	—	146.1
February	195.6	194.9	186.9	182.0	—	182.8	182.7	182.3	173.9	170.2	—	170.9
March	218.6	217.7	206.7	202.2	—	203.1	206.3	205.6	194.0	190.0	—	190.7
April	246.9	246.5	238.2	235.0	—	235.6	233.0	232.5	223.9	220.6	—	221.2
May	291.3	290.9	278.3	279.8	—	279.5	275.1	274.3	263.8	262.5	—	262.7
June	276.6	275.2	260.0	257.0	—	257.6	261.1	259.8	244.6	240.6	—	241.3
July	276.9	275.2	253.6	255.0	—	254.7	260.8	259.3	238.5	238.6	—	238.6
August	260.2	258.8	247.3	244.6	—	245.1	243.5	242.4	231.0	227.8	—	228.4
September	266.3	265.5	249.1	248.1	—	248.3	248.8	247.7	232.2	230.3	—	230.7
October	253.6	253.1	243.1	238.6	—	239.5	237.5	236.9	228.0	223.0	—	223.9
November	278.4	277.6	265.2	263.1	—	263.5	262.6	261.9	248.7	246.6	—	247.0
December	267.4	266.7	254.4	249.3	—	250.3	252.0	251.3	239.7	233.8	—	234.9
2007 Average	253.0	252.2	239.1	235.7	—	236.3	237.0	236.3	224.0	220.2	—	220.9
PAD District III												
January	190.1	189.3	172.4	165.2	158.5	164.8	171.9	171.3	157.1	150.5	149.9	151.4
February	191.7	191.4	186.7	181.6	165.8	179.9	174.5	174.5	171.3	166.9	153.3	162.2
March	222.3	222.0	215.0	210.4	199.4	208.8	204.2	203.9	198.5	193.5	178.2	188.7
April	254.1	253.6	248.1	242.4	233.1	240.8	234.8	234.4	228.3	222.9	204.3	216.2
May	278.6	277.8	267.4	260.7	234.7	256.3	259.6	259.0	247.7	244.0	222.5	234.3
June	273.4	272.6	259.0	253.9	236.6	249.6	254.5	253.7	238.4	232.9	220.5	228.3
July	266.9	266.2	253.9	249.7	237.2	246.2	247.4	246.7	232.3	227.7	216.4	223.5
August	250.2	249.5	238.6	232.3	217.8	231.7	230.1	229.4	216.6	212.1	202.3	208.5
September	252.6	252.2	245.1	238.6	222.3	236.1	232.3	231.9	224.4	220.2	201.9	212.6
October	252.8	252.4	246.2	237.3	220.5	236.6	232.1	231.9	225.8	220.6	208.2	216.0
November	277.5	277.0	268.2	261.1	239.9	257.9	257.0	256.6	247.9	244.0	228.0	238.4
December	271.7	271.1	259.4	249.6	235.5	247.4	249.9	248.4	238.5	232.8	226.9	231.2
2007 Average	248.2	247.6	237.4	232.2	219.1	230.1	229.9	229.4	219.3	214.8	203.7	210.8

See footnotes at end of table.

Table 29. Conventional Motor Gasoline Prices by Grade, Sales Type, PAD District, and State

(Cents per Gallon Excluding Taxes) — Continued

Geographic Area Month	Regular						Midgrade					
	Sales to End Users		Sales for Resale				Sales to End Users		Sales for Resale			
	Through Retail Outlets	Average ^a	DTW	Rack	Bulk	Average	Through Retail Outlets	Average ^a	DTW	Rack	Bulk	Average
Alabama												
January	168.4	167.7	156.1	148.8	W	151.4	179.2	178.2	164.4	158.5	—	160.5
February	173.4	173.3	170.0	166.5	—	167.7	182.1	181.5	178.5	176.2	—	176.9
March	201.1	200.9	197.3	192.6	—	194.1	210.9	210.5	204.8	203.8	—	204.1
April	232.0	231.7	227.9	219.6	—	222.2	241.1	240.6	238.7	229.7	—	232.3
May	253.6	253.1	241.9	239.7	—	240.4	262.8	262.3	255.9	251.5	—	252.7
June	247.0	246.0	233.4	227.5	—	229.3	258.3	257.4	244.6	240.6	—	241.7
July	240.3	239.7	224.4	223.1	—	223.5	252.4	251.8	236.2	235.6	—	235.8
August	221.1	220.7	212.4	207.7	—	209.3	233.6	232.6	224.0	221.5	—	222.2
September	225.7	225.6	218.9	218.2	W	218.4	236.7	236.5	230.7	230.2	—	230.3
October	228.8	228.6	221.6	219.3	—	220.0	239.3	238.8	231.8	230.9	—	231.1
November	256.2	255.9	242.7	244.8	—	244.1	266.6	265.9	256.4	255.7	—	255.9
December	248.7	248.2	236.7	233.2	—	234.3	259.2	258.6	247.2	244.8	—	245.5
2007 Average	225.4	225.0	215.4	213.1	W	213.8	234.6	233.9	224.9	224.3	—	224.5
Arkansas												
January	166.0	165.5	157.8	147.1	—	151.4	176.5	176.5	171.6	153.4	—	164.9
February	169.5	169.4	171.4	166.0	W	168.1	180.6	180.5	181.0	171.1	—	177.1
March	200.5	200.3	200.0	192.2	W	194.9	210.3	210.2	213.1	197.4	—	207.6
April	230.1	229.8	229.8	220.2	W	223.9	241.5	241.4	244.4	225.9	—	238.1
May	258.4	258.0	250.1	244.3	W	246.3	268.3	267.8	264.8	248.0	—	259.2
June	248.6	248.1	241.9	230.8	W	235.0	258.6	258.4	259.5	236.7	—	252.1
July	244.7	244.1	235.3	226.5	W	229.7	253.9	253.5	254.3	231.5	—	246.1
August	225.8	225.3	218.7	210.3	W	213.1	236.3	235.8	237.5	216.3	—	229.6
September	230.0	229.7	228.4	219.6	W	223.0	241.5	241.4	244.3	224.5	—	235.9
October	227.6	227.5	226.7	219.1	W	221.9	238.8	238.5	242.8	224.1	—	234.3
November	254.9	254.5	251.1	244.6	W	247.0	266.3	266.1	270.0	249.4	—	259.5
December	247.6	247.2	237.3	232.9	228.8	234.8	261.4	260.7	253.8	237.3	—	246.7
2007 Average	229.3	228.8	222.1	213.7	219.0	217.1	239.4	239.3	238.6	221.5	—	231.9
Louisiana												
January	171.4	170.1	153.8	145.4	148.0	148.8	181.3	181.1	160.7	151.6	—	155.5
February	170.1	170.1	167.6	163.0	158.3	163.2	181.0	181.0	173.9	169.8	—	171.6
March	202.3	201.5	194.1	188.8	181.2	188.3	212.6	212.6	201.0	196.3	—	198.3
April	232.3	231.5	222.4	220.0	199.7	217.3	243.6	243.6	230.7	227.8	—	229.0
May	255.2	253.9	243.2	237.8	217.9	234.6	266.4	266.3	252.2	245.5	—	248.2
June	250.3	248.9	232.9	226.0	218.4	224.9	262.8	262.8	244.9	234.4	—	238.5
July	242.2	241.2	227.9	219.9	214.1	220.4	255.3	255.2	238.9	229.7	—	233.1
August	228.3	227.1	211.3	204.1	200.8	205.1	241.0	240.9	221.2	213.5	—	216.5
September	227.8	227.1	219.1	214.7	197.3	210.3	240.7	240.7	228.3	222.3	—	224.6
October	227.9	227.5	222.5	215.0	207.2	213.5	239.9	240.0	231.1	222.5	—	226.1
November	251.9	251.4	242.8	239.3	229.9	236.8	264.5	264.5	253.7	247.3	—	249.6
December	250.3	249.2	235.3	229.6	225.3	229.4	263.0	262.9	246.2	235.9	—	239.9
2007 Average	226.6	225.8	214.9	209.6	204.5	209.5	237.8	237.8	219.7	214.8	—	216.8
Mississippi												
January	168.8	168.8	151.5	147.3	150.0	148.6	178.6	178.6	160.7	155.0	—	156.2
February	173.8	173.9	168.5	164.7	158.5	164.4	184.2	184.3	176.1	171.9	—	172.3
March	201.8	201.7	194.6	190.1	178.5	188.1	211.0	211.0	200.3	198.5	—	198.7
April	232.3	232.1	223.8	218.4	200.3	216.2	240.8	240.8	231.9	228.8	—	229.1
May	253.3	253.1	242.3	237.6	218.8	233.9	260.0	260.0	244.0	247.2	—	246.9
June	247.1	246.8	231.7	224.5	222.9	225.4	254.3	254.3	239.7	235.2	—	235.6
July	240.2	239.8	227.8	220.4	215.1	220.3	248.6	248.5	234.1	231.1	—	231.4
August	222.7	222.3	210.0	203.6	202.3	204.3	231.6	231.6	215.7	214.5	—	214.6
September	228.3	228.0	220.9	215.3	204.0	213.8	239.8	239.8	231.5	225.1	—	225.6
October	228.5	228.2	221.2	215.6	208.3	215.1	239.8	239.8	230.0	225.3	—	225.8
November	255.4	254.9	247.1	241.2	225.0	239.5	266.6	266.5	254.8	251.2	—	251.6
December	248.7	248.1	236.9	231.3	223.8	230.6	260.1	260.0	244.8	240.1	—	240.6
2007 Average	225.7	225.5	215.5	209.9	201.9	209.1	234.7	234.7	214.2	216.9	—	216.6

See footnotes at end of table.

Table 29. Conventional Motor Gasoline Prices by Grade, Sales Type, PAD District, and State
(Cents per Gallon Excluding Taxes) — Continued

Geographic Area Month	Premium						All Grades					
	Sales to End Users		Sales for Resale				Sales to End Users		Sales for Resale			
	Through Retail Outlets	Average ^a	DTW	Rack	Bulk	Average	Through Retail Outlets	Average ^a	DTW	Rack	Bulk	Average
Alabama												
January	187.2	186.3	173.4	165.7	—	168.6	170.7	170.1	158.3	150.8	W	153.5
February	191.6	191.2	187.9	183.5	—	185.1	175.5	175.4	172.3	168.5	—	169.8
March	220.4	220.0	215.1	213.0	—	213.7	203.3	203.1	199.5	195.0	—	196.4
April	251.1	250.7	249.5	241.4	—	244.2	234.0	233.7	230.5	222.0	—	224.6
May	273.3	272.2	265.0	262.4	—	263.3	255.6	255.1	244.6	242.2	—	242.9
June	266.1	265.2	255.5	251.9	—	253.1	249.2	248.2	235.8	230.1	—	231.8
July	261.2	260.3	248.1	247.6	—	247.8	242.7	242.1	227.2	225.7	—	226.2
August	243.4	242.3	236.6	231.1	—	232.9	223.7	223.2	215.0	210.4	—	211.9
September	247.3	246.8	242.0	240.1	—	240.8	228.1	228.0	221.4	220.6	W	220.9
October	250.0	249.3	244.3	240.7	—	241.9	231.1	230.8	224.1	221.6	—	222.4
November	277.0	276.1	266.1	265.9	—	266.0	258.4	258.0	245.2	246.9	—	246.4
December	269.8	268.8	258.9	254.7	—	256.2	251.0	250.4	239.2	235.3	—	236.5
2007 Average	244.2	243.5	235.7	233.1	—	234.0	227.4	227.0	217.7	215.3	W	216.1
Arkansas												
January	182.7	182.3	175.0	162.1	W	167.5	167.4	166.9	159.5	148.4	W	153.2
February	187.6	187.5	189.8	180.8	W	179.5	171.0	170.9	172.9	167.3	W	169.5
March	216.6	216.6	217.9	211.1	W	210.9	201.8	201.6	201.9	193.7	W	196.7
April	251.2	251.0	251.8	242.0	W	237.3	231.7	231.4	232.0	221.8	W	225.4
May	274.1	273.9	275.9	266.1	W	257.4	259.6	259.1	252.4	245.8	W	247.6
June	265.2	264.9	269.6	252.2	W	249.5	249.9	249.4	244.4	232.4	W	236.6
July	261.3	260.9	263.7	249.4	W	246.6	245.9	245.3	238.0	228.1	219.7	231.6
August	243.4	243.1	247.6	234.6	W	235.4	227.2	226.6	221.4	212.0	210.6	215.4
September	249.7	249.6	256.1	241.8	W	240.6	231.5	231.2	230.8	221.2	W	224.9
October	247.7	247.6	254.9	240.5	W	236.4	229.2	229.0	229.2	220.7	W	223.6
November	274.4	274.3	280.2	266.1	W	257.8	256.3	255.9	253.6	246.1	231.2	248.2
December	278.9	278.4	263.5	252.0	W	NA	249.7	249.3	239.4	234.2	227.8	236.4
2007 Average	248.2	247.8	245.7	232.0	W	229.8	230.7	230.2	224.3	215.1	211.8	218.6
Louisiana												
January	193.7	192.0	171.6	162.9	W	161.2	173.9	172.6	155.6	147.0	148.4	150.2
February	190.5	190.1	184.7	180.7	W	180.6	172.6	172.5	169.0	164.5	158.5	164.5
March	224.4	223.8	213.4	208.6	W	209.9	205.1	204.3	195.9	191.4	181.4	190.2
April	257.3	256.3	245.4	240.6	229.3	239.2	235.1	234.2	224.4	222.0	203.4	219.5
May	282.0	280.5	265.3	256.1	W	253.3	257.9	256.7	245.0	239.5	218.3	236.3
June	275.6	274.3	255.4	248.9	W	NA	253.1	251.8	234.7	227.9	218.8	226.4
July	267.3	266.4	252.4	245.7	223.3	242.6	245.1	244.1	230.0	221.8	214.6	222.0
August	254.4	253.2	235.4	227.0	W	230.1	231.4	230.1	213.4	206.2	201.3	206.9
September	254.4	253.6	241.9	237.1	211.6	233.5	230.9	230.1	221.2	216.6	198.0	212.1
October	254.8	254.1	244.1	237.0	W	239.0	230.9	230.5	224.5	216.9	207.3	214.9
November	278.5	277.8	264.8	259.9	W	259.2	254.8	254.2	244.8	241.1	230.2	238.4
December	277.4	276.0	258.2	249.9	234.4	247.2	253.3	252.2	236.9	231.1	225.7	230.6
2007 Average	250.4	249.5	234.9	228.9	209.1	227.4	229.3	228.5	216.5	211.3	204.7	210.8
Mississippi												
January	188.3	188.4	169.7	164.1	162.6	164.8	171.1	171.1	153.5	148.9	151.2	150.2
February	194.0	194.1	185.5	181.3	NA	176.3	176.2	176.3	170.4	166.3	157.9	165.7
March	221.3	221.4	214.6	205.9	189.9	202.7	204.0	203.9	196.7	191.9	179.9	189.8
April	252.4	252.4	247.3	240.8	218.4	237.1	234.4	234.2	226.1	220.5	202.3	218.3
May	273.2	273.2	263.2	252.3	W	251.0	255.0	254.9	244.2	239.1	NA	235.5
June	266.3	266.3	253.2	246.6	W	246.8	249.0	248.7	233.5	226.4	224.6	227.2
July	261.4	261.2	250.4	243.3	233.5	242.7	242.4	242.0	229.7	222.8	216.3	222.4
August	244.2	244.2	233.2	227.8	W	228.8	225.0	224.6	211.9	205.8	202.4	206.0
September	249.7	249.7	244.0	NA	223.6	NA	230.9	230.6	223.1	217.2	206.4	215.8
October	251.1	251.1	243.1	230.5	219.6	230.4	231.1	230.8	223.2	217.7	209.4	217.1
November	277.6	277.4	268.9	255.7	NA	255.9	257.9	257.4	249.1	243.1	227.4	241.5
December	270.7	270.5	258.5	251.6	239.5	248.7	251.1	250.6	238.8	233.0	225.7	232.3
2007 Average	245.8	245.7	234.9	229.0	213.6	226.8	227.9	227.7	217.2	211.8	202.9	210.9

See footnotes at end of table.

Table 29. Conventional Motor Gasoline Prices by Grade, Sales Type, PAD District, and State

(Cents per Gallon Excluding Taxes) — Continued

Geographic Area Month	Regular						Midgrade					
	Sales to End Users		Sales for Resale				Sales to End Users		Sales for Resale			
	Through Retail Outlets	Average ^a	DTW	Rack	Bulk	Average	Through Retail Outlets	Average ^a	DTW	Rack	Bulk	Average
New Mexico												
January	176.9	176.7	156.5	153.5	—	154.0	186.7	186.3	162.1	161.5	—	161.7
February	180.6	180.6	174.1	171.8	—	172.1	190.4	190.3	182.0	179.4	—	180.2
March	211.9	211.9	204.8	202.8	—	203.1	222.0	221.8	220.5	210.9	—	213.9
April	245.7	245.5	234.5	233.4	—	233.5	254.6	254.3	249.9	242.3	—	244.4
May	285.6	285.3	270.0	268.0	—	268.3	294.6	293.5	282.7	273.2	—	274.8
June	282.2	281.8	261.7	257.6	—	258.2	290.3	290.0	NA	264.3	—	266.3
July	272.7	272.5	249.7	247.0	—	247.4	282.5	282.3	257.7	255.5	—	256.0
August	247.8	247.7	230.6	226.5	—	227.1	258.8	258.6	242.8	233.3	—	235.3
September	249.8	249.7	234.8	231.5	—	231.9	258.3	258.1	242.8	238.3	—	239.2
October	248.7	248.6	NA	232.1	—	232.9	258.1	257.9	248.3	239.0	—	241.0
November	266.8	266.7	NA	249.1	—	249.8	278.8	278.6	265.3	254.6	—	256.9
December	251.5	251.5	NA	227.4	—	229.2	262.2	262.1	247.2	233.3	—	236.3
2007 Average	244.0	243.8	228.6	225.9	—	226.3	251.1	251.0	236.0	233.5	—	234.1
Texas												
January	169.4	169.1	156.1	150.3	149.5	150.1	180.0	179.7	158.3	159.5	—	159.4
February	172.2	172.3	170.6	164.8	152.2	157.1	182.3	182.4	175.4	174.3	—	174.4
March	201.3	201.1	196.4	190.9	176.5	182.8	211.7	211.4	209.4	201.1	—	202.8
April	232.2	231.8	225.9	220.8	203.1	209.5	243.3	242.9	240.5	232.3	—	233.8
May	257.9	257.4	248.3	242.2	222.5	228.5	269.5	269.0	264.5	249.5	—	251.8
June	253.7	253.0	238.5	232.4	219.9	224.5	266.8	266.0	258.8	242.8	—	244.8
July	246.1	245.6	233.3	227.1	215.4	219.7	259.2	258.9	248.5	238.3	—	239.4
August	229.1	228.6	217.3	212.3	202.1	205.8	242.4	242.1	226.7	223.4	—	223.8
September	230.6	230.3	225.0	218.3	201.6	207.2	243.4	243.2	237.8	228.6	—	229.7
October	229.3	229.1	223.8	218.7	208.0	212.0	241.9	241.7	237.3	228.5	—	229.5
November	254.0	253.8	248.3	241.1	227.1	233.0	266.5	266.1	251.8	250.2	—	250.3
December	245.5	245.3	237.6	231.1	226.9	228.6	257.7	257.3	245.4	239.6	—	240.1
2007 Average	227.8	227.4	218.6	213.2	202.9	206.8	238.0	237.6	228.8	221.7	—	222.6
PAD District IV												
January	171.8	171.9	160.2	152.4	W	153.7	181.8	181.6	168.0	158.2	—	160.5
February	171.3	172.1	168.4	164.4	W	165.1	181.3	181.3	176.3	171.1	—	172.3
March	200.0	200.6	198.0	192.2	W	193.2	210.1	210.0	NA	198.7	—	200.0
April	233.2	233.6	233.0	226.1	—	227.2	243.5	243.4	241.0	233.4	—	235.0
May	272.4	272.3	265.5	261.8	W	262.5	283.9	283.7	273.9	268.7	—	269.9
June	271.1	270.7	251.9	248.6	246.8	249.2	282.5	282.2	263.0	258.0	—	259.3
July	259.5	259.3	241.4	238.3	W	238.8	270.0	269.7	248.3	246.6	—	247.0
August	241.2	241.5	227.7	224.2	W	224.8	251.5	251.3	NA	231.8	—	232.9
September	237.4	237.8	229.3	226.6	W	227.0	248.2	248.1	237.6	232.7	—	233.9
October	236.8	237.2	233.0	227.3	W	228.3	246.9	246.9	244.2	232.7	—	235.7
November	257.6	257.7	252.1	245.8	—	247.0	268.2	268.1	258.8	252.0	—	253.6
December	249.2	248.9	240.5	228.9	W	230.8	259.1	259.1	250.6	232.9	—	237.1
2007 Average	235.6	235.7	227.1	220.9	225.7	222.0	244.9	244.7	233.6	225.3	—	227.3
Colorado												
January	169.9	169.4	155.1	147.6	—	148.7	180.6	180.3	155.3	152.0	—	152.3
February	175.8	175.9	171.0	172.4	—	172.2	186.0	185.9	175.9	175.4	—	175.4
March	206.7	206.7	200.0	197.3	—	197.7	217.1	216.8	203.2	202.2	—	202.3
April	234.7	234.8	232.6	226.4	—	227.3	246.1	246.1	236.6	232.2	—	232.5
May	278.2	277.8	265.1	263.1	—	263.4	290.3	290.0	277.4	269.2	—	269.9
June	274.7	273.9	253.3	251.0	W	251.4	286.2	285.9	266.5	258.6	—	259.2
July	264.4	263.7	242.8	239.9	W	240.4	275.1	274.8	253.0	248.8	—	249.1
August	243.7	243.4	NA	226.3	—	226.6	254.7	254.5	236.7	234.0	—	234.2
September	242.5	242.4	NA	229.4	W	229.6	254.2	254.1	237.9	235.7	—	235.8
October	235.6	235.7	231.8	225.4	W	226.5	246.6	246.5	236.2	231.7	—	232.1
November	258.6	258.3	250.0	242.7	—	244.0	270.1	269.9	256.3	250.8	—	251.4
December	242.5	241.7	230.4	217.9	W	219.8	253.3	253.1	231.2	223.2	—	224.0
2007 Average	237.6	237.2	227.4	220.9	W	221.9	247.7	247.5	231.1	226.2	—	226.6

See footnotes at end of table.

Table 29. Conventional Motor Gasoline Prices by Grade, Sales Type, PAD District, and State
(Cents per Gallon Excluding Taxes) — Continued

Geographic Area Month	Premium						All Grades					
	Sales to End Users		Sales for Resale				Sales to End Users		Sales for Resale			
	Through Retail Outlets	Average ^a	DTW	Rack	Bulk	Average	Through Retail Outlets	Average ^a	DTW	Rack	Bulk	Average
New Mexico												
January	194.2	193.5	169.6	166.7	—	167.2	179.1	178.8	158.0	154.9	—	155.5
February	198.3	198.0	186.6	185.0	—	185.3	182.7	182.7	175.7	173.1	—	173.5
March	231.7	231.5	219.0	216.3	—	216.8	214.1	214.0	207.0	204.2	—	204.6
April	264.6	264.3	250.1	250.3	—	250.2	247.6	247.4	236.6	235.1	—	235.3
May	305.9	304.9	288.6	284.6	—	285.2	287.5	287.1	272.1	269.5	—	269.9
June	302.6	302.4	282.3	277.2	—	278.1	284.1	283.7	264.0	259.3	—	260.1
July	290.6	290.5	271.0	267.1	—	267.7	274.8	274.6	252.0	249.0	—	249.5
August	267.8	267.8	253.7	246.9	—	248.0	250.2	250.0	233.4	228.5	—	229.2
September	270.2	270.0	255.5	251.8	—	252.4	251.9	251.7	237.2	233.4	—	234.0
October	268.9	268.9	258.1	252.0	—	253.1	250.8	250.7	NA	234.0	—	234.9
November	287.6	287.5	274.0	269.0	—	269.9	269.1	269.0	NA	250.8	—	251.6
December	270.7	270.7	NA	245.9	—	247.9	253.7	253.7	NA	229.1	—	231.1
2007 Average	262.5	262.1	246.2	242.1	—	242.8	245.8	245.6	230.6	227.5	—	227.9
Texas												
January	190.5	189.9	172.0	166.3	160.4	164.4	171.4	171.0	157.3	151.8	149.9	151.0
February	191.4	191.3	186.0	180.8	167.2	177.8	174.1	174.2	171.9	166.2	152.4	158.1
March	221.6	221.4	214.9	210.6	200.9	207.0	203.2	203.0	198.4	192.6	177.5	184.4
April	253.0	252.7	247.1	242.8	237.8	240.7	234.0	233.6	228.0	222.7	204.4	211.3
May	277.7	277.2	266.2	259.8	240.0	253.1	259.6	259.1	250.0	243.8	222.9	229.6
June	274.9	274.3	260.5	255.3	236.8	246.1	255.5	254.9	240.3	234.2	220.6	225.7
July	268.2	267.6	256.0	251.5	240.3	245.7	248.1	247.5	235.4	229.0	216.6	221.3
August	251.1	250.6	239.8	233.2	215.3	229.5	231.1	230.6	219.2	214.3	202.3	206.8
September	253.0	252.6	246.3	238.6	224.2	234.0	232.6	232.3	226.6	220.1	202.1	208.4
October	252.0	251.7	245.1	236.0	224.0	233.7	231.3	231.1	225.7	220.3	208.3	212.9
November	276.1	275.8	266.8	259.8	242.0	254.0	256.0	255.7	249.6	242.7	227.5	234.1
December	267.4	267.1	257.5	247.5	235.5	243.1	247.5	247.2	239.1	232.6	227.2	229.4
2007 Average	247.4	247.0	237.4	232.5	223.5	229.3	229.5	229.1	220.2	214.9	203.5	208.0
PAD District IV												
January	190.7	191.3	174.8	164.6	—	166.3	175.0	175.0	162.4	154.2	W	155.6
February	190.3	191.6	183.4	175.7	—	177.0	174.6	175.2	170.8	166.1	W	166.9
March	219.3	220.1	213.4	204.9	—	206.3	203.2	203.7	200.2	194.0	W	195.1
April	253.8	253.8	251.2	241.4	—	242.9	236.4	236.7	235.5	228.2	—	229.4
May	294.6	293.7	285.5	278.0	—	279.3	275.6	275.5	268.1	263.9	W	264.6
June	292.9	292.2	272.0	265.3	W	266.6	274.5	274.0	254.8	250.9	247.1	251.6
July	280.2	279.9	259.9	255.5	W	256.3	262.8	262.5	244.1	240.7	W	241.3
August	261.8	262.0	247.1	241.1	W	242.1	244.7	244.7	230.6	226.6	W	227.4
September	257.6	257.9	248.1	242.0	W	243.1	240.9	241.1	232.1	228.8	W	229.3
October	257.4	257.8	252.9	244.4	—	245.9	240.1	240.4	236.0	229.6	W	230.8
November	278.3	278.6	271.1	262.6	—	264.3	260.8	260.9	254.7	247.9	—	249.2
December	270.2	270.0	259.6	245.9	—	248.4	252.5	252.1	243.4	231.1	W	233.2
2007 Average	255.1	255.1	244.5	235.0	W	236.7	238.7	238.7	229.6	222.8	226.7	224.0
Colorado												
January	189.7	188.4	173.0	158.2	—	160.3	173.4	172.7	157.4	149.1	—	150.3
February	195.8	195.1	189.1	182.1	—	183.2	179.2	179.2	173.8	173.7	—	173.7
March	227.0	226.5	220.4	210.8	—	212.3	210.3	210.1	202.7	199.1	—	199.7
April	257.5	257.0	256.5	241.2	—	243.5	238.5	238.4	235.6	228.4	—	229.4
May	301.9	300.7	290.2	279.5	—	281.4	281.9	281.3	268.3	265.1	—	265.6
June	298.2	297.1	278.8	268.0	—	270.1	278.5	277.6	257.0	253.2	W	253.8
July	287.2	286.3	268.4	258.5	—	260.2	268.0	267.3	246.2	242.6	W	243.2
August	266.8	266.1	NA	243.2	—	244.9	247.5	247.1	NA	228.7	—	229.2
September	265.6	265.2	255.4	244.8	—	246.6	246.4	246.2	NA	231.5	W	231.9
October	259.2	258.7	255.1	243.6	—	245.8	239.4	239.3	235.0	227.9	W	229.2
November	282.2	281.6	273.4	259.9	—	262.4	262.4	262.0	253.1	245.0	—	246.4
December	265.5	264.6	253.7	234.3	—	237.7	246.2	245.4	233.5	220.0	W	222.0
2007 Average	259.1	258.3	249.7	235.2	—	237.6	241.0	240.5	230.3	222.8	W	224.0

See footnotes at end of table.

Table 29. Conventional Motor Gasoline Prices by Grade, Sales Type, PAD District, and State

(Cents per Gallon Excluding Taxes) — Continued

Geographic Area Month	Regular						Midgrade					
	Sales to End Users		Sales for Resale				Sales to End Users		Sales for Resale			
	Through Retail Outlets	Average ^a	DTW	Rack	Bulk	Average	Through Retail Outlets	Average ^a	DTW	Rack	Bulk	Average
Idaho												
January	178.2	181.1	166.2	162.2	—	163.2	186.7	186.2	NA	168.8	—	170.2
February	171.0	174.8	168.0	161.2	—	162.8	180.7	181.1	180.2	166.7	—	171.7
March	197.7	200.3	196.1	190.4	—	191.8	206.8	207.2	NA	195.7	—	198.9
April	235.3	236.4	233.4	228.6	—	229.7	244.1	245.0	241.6	240.0	—	240.5
May	270.1	270.5	266.2	264.5	—	264.9	278.8	278.7	274.1	272.4	—	273.0
June	266.0	266.5	251.9	252.4	—	252.3	275.4	274.6	258.5	263.5	—	262.0
July	251.4	252.5	241.0	239.3	—	239.7	260.2	259.7	253.1	247.0	—	248.9
August	237.1	238.2	224.7	222.1	—	222.7	247.7	247.3	NA	230.7	—	232.9
September	229.7	230.9	221.9	221.0	—	221.2	240.9	240.3	231.3	229.2	—	229.9
October	238.3	239.4	231.2	228.1	—	228.8	249.1	248.5	NA	234.4	—	236.0
November	257.0	257.8	253.4	248.0	—	249.6	268.7	268.7	266.8	256.4	—	260.3
December	255.9	256.3	248.3	240.5	—	242.6	267.5	267.2	261.0	250.1	—	253.9
2007 Average	234.9	236.0	226.9	222.4	—	223.6	242.8	242.6	235.5	229.4	—	231.5
Montana												
January	166.7	166.9	160.4	148.4	W	151.6	176.2	176.3	170.4	W	—	167.7
February	162.8	163.4	169.1	157.2	W	160.0	170.9	171.0	NA	W	—	NA
March	192.6	193.3	202.0	191.1	W	193.8	201.6	201.7	NA	W	—	NA
April	234.4	234.5	236.0	225.5	—	227.9	243.6	243.7	242.9	W	—	241.0
May	260.3	260.4	NA	258.6	W	260.6	267.3	267.5	NA	W	—	NA
June	261.1	260.8	251.4	239.7	W	242.6	269.2	269.3	NA	W	—	NA
July	253.6	253.5	241.0	237.0	W	237.9	262.7	262.8	246.5	W	—	245.9
August	246.0	246.4	231.9	227.4	W	228.4	255.1	255.3	NA	W	—	NA
September	242.8	243.1	238.3	234.1	W	235.1	252.0	252.1	242.4	W	—	241.4
October	243.8	244.2	NA	231.0	—	232.6	252.2	252.3	250.0	W	—	245.2
November	263.1	263.1	254.3	252.3	—	252.7	271.2	271.4	257.3	W	—	254.3
December	258.2	258.1	245.0	234.9	—	237.0	266.4	266.6	254.8	W	—	249.7
2007 Average	234.5	234.7	228.7	222.0	W	223.6	242.5	242.5	234.9	W	—	232.0
Utah												
January	173.8	173.6	163.2	157.5	—	158.2	184.1	183.7	166.6	164.2	—	164.5
February	164.8	164.8	162.6	158.1	—	158.6	175.3	175.2	167.1	164.4	—	164.7
March	188.5	188.6	191.9	186.6	—	187.2	199.6	199.5	195.7	192.7	—	193.0
April	227.2	227.3	231.1	225.6	—	226.2	237.8	237.5	239.2	233.7	—	234.3
May	267.8	267.9	265.6	260.8	—	261.4	279.9	279.9	271.7	267.5	—	268.0
June	271.3	271.0	251.9	248.8	—	249.1	282.9	282.5	260.4	255.7	—	256.4
July	253.2	253.1	237.2	234.6	—	234.9	264.2	263.9	244.5	241.8	—	242.1
August	229.7	229.8	222.4	217.9	—	218.4	240.7	240.6	230.8	227.0	—	227.6
September	221.4	221.5	220.2	218.3	—	218.6	233.1	233.1	227.2	226.9	—	226.9
October	231.8	231.9	230.4	226.6	—	227.0	243.3	243.5	238.2	234.9	—	235.3
November	250.4	250.5	250.7	245.4	—	246.0	261.5	261.6	258.6	254.0	—	254.6
December	253.8	253.8	244.6	237.7	—	238.5	265.7	265.5	251.4	245.3	—	246.2
2007 Average	229.1	229.1	223.1	218.8	—	219.3	238.6	238.4	228.8	222.7	—	223.4
Wyoming												
January	176.4	175.2	157.1	148.9	—	150.1	187.4	187.2	W	—	—	W
February	173.1	173.9	169.1	160.6	—	161.8	184.3	184.3	W	W	—	170.9
March	199.5	200.3	197.1	189.6	—	190.7	208.2	208.3	W	W	—	197.1
April	233.8	234.8	229.1	222.3	—	223.2	242.1	242.1	W	W	—	NA
May	269.9	270.5	260.9	258.7	—	259.0	277.7	277.8	W	274.6	—	270.9
June	271.7	271.2	246.4	245.5	—	245.7	280.0	279.9	W	W	—	NA
July	263.2	263.2	243.6	241.0	—	241.5	270.7	270.7	W	—	—	W
August	248.4	248.6	231.1	231.3	—	231.2	257.1	257.1	W	W	—	235.0
September	243.7	244.7	238.2	234.0	—	234.7	251.8	252.0	W	W	—	NA
October	242.1	243.2	238.0	231.0	—	232.1	251.2	251.3	W	W	—	NA
November	260.5	261.4	256.9	248.4	—	249.8	270.3	270.5	W	—	—	W
December	254.0	254.7	245.8	229.4	—	231.9	264.5	264.6	W	—	—	W
2007 Average	240.9	241.1	230.1	222.6	—	223.8	249.1	249.1	W	246.6	—	233.4

See footnotes at end of table.

Table 29. Conventional Motor Gasoline Prices by Grade, Sales Type, PAD District, and State
(Cents per Gallon Excluding Taxes) — Continued

Geographic Area Month	Premium						All Grades					
	Sales to End Users		Sales for Resale				Sales to End Users		Sales for Resale			
	Through Retail Outlets	Average ^a	DTW	Rack	Bulk	Average	Through Retail Outlets	Average ^a	DTW	Rack	Bulk	Average
Idaho												
January	194.3	207.7	178.2	175.5	—	176.1	180.1	183.7	167.6	163.8	—	164.7
February	188.9	203.6	181.3	174.5	—	176.2	173.2	177.7	169.8	162.7	—	164.4
March	216.0	226.7	209.6	203.8	—	205.1	199.7	202.9	197.6	191.9	—	193.3
April	254.3	257.1	249.6	244.9	—	245.9	237.1	238.5	235.0	230.4	—	231.5
May	289.6	290.7	283.0	282.1	—	282.3	271.9	272.5	267.8	266.2	—	266.6
June	284.6	287.4	266.8	270.3	—	269.5	267.9	268.6	253.4	254.4	—	254.1
July	269.3	273.1	257.9	258.0	—	257.9	253.4	254.7	243.3	241.5	—	241.9
August	256.1	260.3	241.7	241.1	—	241.2	239.5	240.9	226.7	224.3	—	225.0
September	249.0	253.2	238.6	237.8	—	238.0	232.1	233.4	224.0	222.8	—	223.1
October	256.8	260.8	247.9	244.5	—	245.2	240.5	241.8	232.8	229.9	—	230.6
November	274.1	277.7	270.7	264.7	—	266.5	259.0	260.0	255.4	249.7	—	251.3
December	273.5	276.0	266.1	257.6	—	260.2	258.0	258.6	250.6	242.3	—	244.6
2007 Average	252.1	257.3	242.0	237.7	—	238.7	236.8	238.2	228.6	224.1	—	225.2
Montana												
January	184.7	184.7	175.5	161.8	—	165.7	169.4	169.5	163.3	150.1	W	153.9
February	180.9	181.7	NA	169.7	—	174.0	165.1	165.7	NA	158.8	W	162.3
March	211.8	212.3	NA	204.0	—	207.8	195.1	195.7	NA	192.6	W	195.8
April	253.2	253.0	250.5	240.8	—	243.4	236.9	236.9	238.4	227.1	—	230.0
May	279.4	278.9	NA	273.7	—	276.6	262.3	262.4	NA	260.1	W	262.6
June	279.3	278.6	NA	254.4	W	258.4	263.4	263.0	NA	241.3	W	244.9
July	271.9	271.5	255.4	252.4	W	253.2	256.3	256.1	243.3	238.9	W	240.0
August	264.4	264.4	NA	242.9	W	244.1	248.7	249.0	NA	229.3	W	230.7
September	260.9	261.0	252.1	249.4	W	250.1	245.4	245.6	240.5	235.9	W	237.1
October	261.7	261.5	257.0	245.8	—	248.8	246.2	246.4	241.8	232.7	—	235.0
November	281.8	281.4	269.4	266.2	—	267.1	265.3	265.3	256.4	253.6	—	254.3
December	276.6	276.5	262.3	248.5	—	252.0	260.6	260.4	248.0	236.4	—	239.1
2007 Average	252.1	251.8	243.7	235.5	W	237.8	236.8	236.9	231.2	223.5	W	225.5
Utah												
January	192.7	192.5	175.7	170.4	—	171.1	177.7	177.5	165.4	159.8	—	160.5
February	183.7	183.6	175.2	171.1	—	171.6	168.8	168.8	165.0	160.5	—	161.0
March	207.2	207.2	203.3	199.7	—	200.1	192.5	192.5	194.1	188.9	—	189.5
April	246.8	246.9	247.3	241.4	—	242.1	231.0	231.0	234.0	228.5	—	229.1
May	290.1	289.9	281.9	277.1	—	277.8	271.7	271.8	268.5	263.4	—	264.0
June	291.9	291.7	269.2	265.6	—	266.1	275.2	274.9	254.9	251.5	—	251.9
July	273.4	273.2	253.6	251.7	—	251.9	257.2	257.0	240.1	237.5	—	237.8
August	250.2	250.2	239.3	236.0	—	236.4	233.9	233.9	225.5	221.1	—	221.6
September	241.5	241.5	237.2	235.4	—	235.6	225.8	225.9	223.4	221.5	—	221.7
October	251.7	251.7	247.9	243.8	—	244.3	235.9	236.0	233.7	229.7	—	230.1
November	271.1	271.1	268.3	263.5	—	264.2	254.3	254.4	253.9	248.0	—	248.7
December	274.9	274.7	261.8	254.6	—	255.6	258.0	257.9	247.7	240.5	—	241.3
2007 Average	247.4	247.3	238.2	233.3	—	233.9	232.6	232.6	225.8	221.2	—	221.8
Wyoming												
January	192.9	190.2	168.6	162.5	—	163.4	179.2	177.9	158.7	150.6	—	151.8
February	189.9	189.5	181.6	172.3	—	173.6	176.0	176.4	170.7	162.1	—	163.4
March	216.5	216.5	210.5	202.0	—	203.4	202.0	202.5	198.9	191.0	—	192.2
April	252.6	252.0	242.1	237.1	—	237.8	236.4	237.1	230.8	224.0	—	224.9
May	285.4	283.9	279.7	273.4	—	274.3	272.0	272.3	262.9	260.5	—	260.8
June	289.1	288.2	265.4	261.3	—	262.2	274.3	273.7	249.1	247.4	—	247.7
July	281.3	280.6	255.4	257.4	—	256.9	266.0	265.8	245.5	243.1	—	243.5
August	266.6	266.2	246.5	246.8	—	246.7	251.4	251.4	233.7	233.4	—	233.5
September	264.2	264.3	251.9	251.1	—	251.3	246.6	247.2	239.9	236.2	—	236.8
October	259.7	261.1	252.4	248.6	—	249.3	244.7	245.6	240.0	233.1	—	234.3
November	278.7	279.9	273.4	266.1	—	267.4	263.0	263.8	258.8	250.3	—	251.7
December	272.9	272.5	260.6	248.4	—	250.5	256.9	257.3	247.6	231.4	—	233.9
2007 Average	259.2	258.1	244.4	237.2	—	238.5	243.5	243.5	232.0	224.4	—	225.6

See footnotes at end of table.

Table 29. Conventional Motor Gasoline Prices by Grade, Sales Type, PAD District, and State

(Cents per Gallon Excluding Taxes) — Continued

Geographic Area Month	Regular						Midgrade					
	Sales to End Users		Sales for Resale				Sales to End Users		Sales for Resale			
	Through Retail Outlets	Average ^a	DTW	Rack	Bulk	Average	Through Retail Outlets	Average ^a	DTW	Rack	Bulk	Average
PAD District V												
January	203.0	201.4	186.6	174.1	170.2	177.4	216.2	215.3	198.6	185.8	—	193.0
February	194.0	193.5	181.6	178.7	189.4	181.4	208.1	207.3	190.8	187.9	—	189.5
March	225.0	224.3	211.4	210.7	226.6	213.4	237.9	236.9	219.8	217.6	—	218.8
April	253.9	253.1	242.7	240.5	239.5	241.0	265.9	264.5	249.5	246.7	—	248.3
May	277.3	276.1	263.7	262.1	249.4	259.7	289.8	288.6	269.8	268.5	—	269.3
June	264.2	262.8	245.3	239.0	230.3	239.2	277.0	275.9	254.7	250.4	—	252.9
July	247.4	246.8	232.0	228.6	221.0	228.3	260.8	260.3	241.3	239.5	—	240.5
August	232.0	231.4	215.5	211.2	202.1	211.0	245.3	244.9	226.0	225.2	—	225.6
September	233.3	232.8	221.3	219.2	213.1	218.8	247.5	247.1	230.5	230.1	—	230.3
October	243.1	242.7	231.9	230.8	228.2	230.9	256.8	256.1	240.8	242.0	—	241.3
November	263.5	263.2	252.3	247.6	246.9	249.1	276.8	276.0	260.7	256.8	—	259.1
December	259.5	259.0	243.7	238.7	234.7	239.8	274.4	273.7	254.0	251.5	—	253.0
2007 Average	241.9	241.2	228.7	224.1	222.4	225.3	254.5	253.7	236.3	232.9	—	234.8
Alaska												
January	203.3	204.0	188.8	188.1	W	188.2	211.5	209.5	186.3	W	—	197.6
February	196.6	197.1	181.7	183.4	W	182.3	203.8	201.9	180.0	193.9	—	192.3
March	209.3	209.7	195.7	193.6	—	194.2	217.4	214.7	193.1	W	—	203.5
April	237.1	236.7	230.6	218.1	W	223.4	246.2	242.7	224.4	231.2	—	230.5
May	264.6	265.4	257.6	243.7	W	249.3	272.7	270.3	253.4	255.3	—	255.1
June	274.2	276.4	260.7	255.4	W	254.0	281.4	279.9	263.3	267.2	—	266.9
July	273.3	275.6	256.5	251.6	W	248.5	279.6	277.7	260.8	262.9	—	262.7
August	270.3	270.5	250.2	246.5	W	241.1	276.6	274.7	257.6	257.4	—	257.4
September	263.0	264.3	240.1	243.0	W	237.6	270.9	268.7	249.6	254.3	—	254.0
October	262.5	262.8	239.9	244.7	W	241.7	270.3	267.4	247.3	255.7	—	255.0
November	278.5	278.0	259.1	264.7	W	262.2	288.9	286.3	265.0	W	—	274.1
December	281.8	281.3	260.6	266.0	W	263.2	291.3	287.5	270.6	277.6	—	277.1
2007 Average	252.8	254.3	236.4	234.7	W	234.1	259.0	256.5	231.7	244.2	—	243.1
Arizona												
January	186.2	184.8	169.1	161.8	165.8	165.1	199.2	199.0	186.3	171.7	—	179.8
February	184.7	184.0	NA	176.0	176.0	174.6	197.5	197.5	NA	186.1	—	184.2
March	222.0	220.4	NA	213.3	199.1	205.7	235.0	234.8	NA	224.1	—	219.0
April	249.8	249.1	240.6	240.8	227.4	237.7	263.1	262.9	252.0	250.2	—	251.2
May	266.1	265.0	255.8	255.9	241.5	252.6	278.6	278.4	268.4	262.7	—	265.8
June	258.9	257.5	245.6	240.5	223.3	238.2	271.1	270.9	259.2	250.2	—	255.1
July	243.5	242.1	231.9	226.8	219.1	226.7	256.0	255.7	239.1	237.3	—	238.3
August	224.2	223.1	215.5	210.4	205.5	211.2	236.5	236.3	225.4	221.3	—	223.5
September	221.3	220.4	217.1	214.0	211.5	214.6	233.5	233.5	228.4	224.2	—	226.1
October	228.4	228.3	NA	224.3	219.7	225.3	240.6	240.6	NA	234.1	—	237.6
November	253.5	253.6	248.8	242.5	245.7	245.0	266.1	266.1	NA	253.6	—	257.5
December	253.8	253.6	243.7	238.9	236.9	240.1	266.8	266.7	NA	248.6	—	251.2
2007 Average	232.7	231.8	222.0	220.5	212.5	219.4	245.0	245.0	233.1	229.1	—	231.1
California												
January	—	—	—	172.0	174.8	174.4	—	—	—	W	—	W
February	—	—	—	188.9	196.8	195.8	—	—	—	W	—	W
March	—	—	—	229.1	239.0	237.8	—	—	—	W	—	W
April	—	—	—	237.2	243.3	242.7	—	—	—	W	—	W
May	—	—	—	249.1	249.9	249.8	—	—	—	W	—	W
June	—	—	—	226.6	234.6	233.6	—	—	—	W	—	W
July	—	—	—	220.8	221.5	221.4	—	—	—	W	—	W
August	—	—	—	200.6	200.7	200.7	—	—	—	W	—	W
September	—	—	—	215.5	213.9	214.0	—	—	—	W	—	W
October	—	—	—	234.8	234.6	234.6	—	—	—	W	—	W
November	—	—	—	256.8	248.4	249.3	—	—	—	W	—	W
December	—	—	—	246.9	236.8	238.1	—	—	—	W	—	W
2007 Average	—	—	—	222.4	225.0	224.7	—	—	—	W	—	W

See footnotes at end of table.

Table 29. Conventional Motor Gasoline Prices by Grade, Sales Type, PAD District, and State
(Cents per Gallon Excluding Taxes) — Continued

Geographic Area Month	Premium						All Grades					
	Sales to End Users		Sales for Resale				Sales to End Users		Sales for Resale			
	Through Retail Outlets	Average ^a	DTW	Rack	Bulk	Average	Through Retail Outlets	Average ^a	DTW	Rack	Bulk	Average
PAD District V												
January	224.6	222.8	204.2	191.2	170.4	194.5	205.8	204.2	189.4	176.0	170.2	179.6
February	216.0	215.1	199.8	197.4	NA	198.5	197.0	196.4	184.3	180.8	189.9	183.4
March	245.4	244.4	229.1	228.7	226.9	228.6	227.6	226.8	213.9	212.5	226.6	215.1
April	274.3	273.2	258.8	258.6	254.0	258.1	256.4	255.5	244.9	242.3	240.5	242.9
May	298.5	297.0	278.2	282.3	259.2	276.2	279.8	278.6	265.6	264.0	250.2	261.6
June	285.0	283.3	261.8	257.9	237.5	257.2	266.8	265.3	247.7	240.9	230.7	241.2
July	268.5	267.4	249.7	246.0	233.8	246.4	250.1	249.5	234.6	230.5	221.6	230.3
August	253.0	252.0	233.1	228.4	220.8	229.6	234.9	234.2	218.2	213.2	203.2	213.2
September	254.7	254.5	238.7	236.2	226.0	236.3	236.2	235.6	223.9	221.1	213.8	220.8
October	264.6	263.7	249.0	247.7	238.2	247.3	245.9	245.3	234.3	232.7	229.3	232.9
November	284.7	284.0	269.4	264.3	259.3	265.8	266.1	265.7	254.6	249.3	247.8	250.9
December	281.9	281.0	262.2	256.1	250.6	258.4	262.3	261.7	246.3	240.5	235.6	241.8
2007 Average	262.3	261.5	245.1	241.0	234.6	242.0	244.5	243.7	231.0	225.9	223.2	227.2
Alaska												
January	222.6	223.0	198.3	216.1	—	200.3	204.7	205.3	189.8	189.0	W	189.1
February	214.7	215.0	190.5	210.1	—	192.2	197.9	198.3	182.5	184.2	W	183.1
March	227.8	228.0	205.6	NA	—	206.0	210.6	210.9	196.7	194.4	—	195.0
April	255.4	255.6	239.4	226.5	—	237.6	238.4	237.9	231.5	218.9	W	224.3
May	281.1	281.4	265.6	265.3	—	265.5	265.7	266.3	258.3	244.5	W	250.0
June	291.3	291.2	272.9	272.6	—	272.9	275.3	277.2	261.8	256.1	W	254.9
July	289.6	289.8	271.1	268.7	—	270.8	274.3	276.3	257.9	252.3	W	249.6
August	286.8	287.5	266.5	263.0	—	266.0	271.3	271.4	251.8	247.3	W	242.6
September	281.1	281.5	257.0	259.5	—	257.3	264.3	265.3	241.8	243.7	W	238.7
October	282.1	282.4	254.2	263.1	W	254.4	263.7	263.9	241.4	245.5	W	242.7
November	298.4	298.5	273.8	276.1	—	274.1	279.8	279.2	260.4	265.4	W	263.0
December	301.1	301.2	274.4	275.5	—	274.5	283.2	282.5	262.1	266.7	W	264.1
2007 Average	269.2	269.7	247.0	250.9	W	247.5	253.9	255.1	237.4	235.4	W	234.9
Arizona												
January	206.3	204.6	195.9	180.4	177.0	187.0	188.6	187.1	173.7	164.1	166.6	168.0
February	204.3	203.4	193.4	199.7	W	198.7	187.1	186.3	NA	178.6	178.3	177.1
March	241.9	239.8	NA	235.1	243.1	231.9	224.2	222.6	NA	215.9	202.9	208.6
April	269.5	268.4	259.2	258.1	W	257.0	252.0	251.3	243.1	242.7	228.0	239.7
May	285.6	284.0	271.5	273.9	W	269.4	268.2	267.1	258.1	257.7	241.8	254.4
June	277.9	276.0	262.7	260.0	W	260.2	261.0	259.5	248.2	242.5	223.8	240.5
July	262.6	260.6	249.3	245.6	W	246.2	245.7	244.3	234.3	228.7	219.7	228.6
August	243.0	241.7	233.2	228.2	W	230.0	226.5	225.4	218.0	212.6	206.2	213.3
September	240.1	239.5	235.2	231.5	W	233.0	223.5	222.7	219.6	216.1	212.1	216.7
October	247.6	247.3	NA	240.4	W	242.5	230.6	230.4	NA	226.3	221.4	227.5
November	272.6	272.5	266.0	260.0	W	262.2	255.7	255.6	251.1	244.4	246.1	246.8
December	273.6	273.3	260.9	255.6	—	258.0	256.0	255.8	245.9	240.5	236.9	241.8
2007 Average	250.9	249.9	240.5	237.1	226.0	237.6	234.8	233.9	224.5	222.3	213.1	221.4
California												
January	—	—	—	188.6	164.6	167.6	—	—	—	173.3	174.1	174.0
February	—	—	—	216.3	NA	NA	—	—	—	192.2	196.7	196.1
March	—	W	—	241.1	220.8	222.6	—	W	—	229.8	237.6	236.6
April	—	—	—	W	255.0	255.2	—	—	—	238.4	244.2	243.5
May	—	—	—	268.3	258.2	258.9	—	—	—	250.5	250.8	250.8
June	—	—	—	242.7	234.8	236.2	—	—	—	228.4	234.6	233.8
July	—	—	—	236.3	232.2	232.9	—	—	—	222.5	222.0	222.0
August	—	—	—	225.5	221.1	221.6	—	—	—	202.4	201.9	202.0
September	—	—	—	228.7	225.1	225.8	—	—	—	217.0	214.4	214.7
October	—	—	—	255.9	239.3	241.5	—	—	—	236.7	235.0	235.3
November	—	—	—	270.3	257.4	258.7	—	—	—	258.1	249.2	250.1
December	—	—	—	259.4	252.1	253.9	—	—	—	248.7	237.7	239.2
2007 Average	—	W	—	240.1	235.0	235.7	—	W	—	224.0	225.7	225.5

See footnotes at end of table.

Table 29. Conventional Motor Gasoline Prices by Grade, Sales Type, PAD District, and State

(Cents per Gallon Excluding Taxes) — Continued

Geographic Area Month	Regular						Midgrade					
	Sales to End Users		Sales for Resale				Sales to End Users		Sales for Resale			
	Through Retail Outlets	Average ^a	DTW	Rack	Bulk	Average	Through Retail Outlets	Average ^a	DTW	Rack	Bulk	Average
Hawaii												
January	231.2	219.9	206.2	W	W	196.8	239.9	230.7	W	W	-	217.2
February	227.4	217.6	205.9	W	W	201.6	235.0	225.3	W	W	-	212.0
March	236.2	228.8	218.9	W	W	213.5	241.6	234.5	W	W	-	220.9
April	250.5	244.7	236.3	W	W	231.3	255.0	249.0	W	W	-	239.3
May	275.0	268.9	258.1	W	W	252.7	279.6	274.1	W	W	-	263.4
June	281.0	273.1	256.4	W	W	249.1	285.3	278.4	W	W	-	266.3
July	275.3	268.6	255.7	W	W	247.9	283.1	277.7	W	W	-	264.6
August	272.3	264.5	249.3	W	W	240.5	281.0	274.1	W	W	-	261.7
September	268.8	261.1	247.7	W	W	240.9	276.5	269.8	W	W	-	257.1
October	269.5	262.3	249.0	W	W	242.4	274.5	267.2	W	W	-	256.3
November	280.3	274.6	266.2	W	W	259.7	287.9	281.3	W	W	-	271.1
December	291.6	283.6	271.3	W	W	263.3	300.2	291.7	W	W	-	280.9
2007 Average	263.6	256.0	243.6	W	W	237.2	270.1	262.9	W	W	-	250.6
Nevada												
January	198.8	198.9	186.5	180.5	W	182.7	211.2	210.3	W	191.9	-	193.1
February	196.9	197.4	186.5	187.4	W	187.1	209.2	208.5	W	195.9	-	190.9
March	228.6	229.4	214.8	216.9	-	216.1	241.0	240.2	W	222.6	-	220.0
April	255.2	254.4	238.0	245.1	W	241.8	266.8	266.2	242.1	245.4	-	243.5
May	270.4	269.6	252.4	269.2	W	259.9	283.1	282.5	258.0	265.0	-	260.6
June	262.5	260.5	243.2	250.5	W	246.1	275.0	274.0	251.7	254.2	-	252.6
July	245.0	242.7	229.3	232.5	W	230.9	258.7	258.0	237.7	240.2	-	238.7
August	226.3	224.3	209.7	211.2	W	210.3	239.2	238.5	218.7	224.7	-	221.1
September	224.8	224.0	212.5	220.1	W	216.8	238.9	238.6	218.5	228.9	-	222.7
October	238.0	237.2	228.1	242.3	W	235.9	251.8	251.4	230.9	248.9	-	238.2
November	260.0	260.3	253.2	247.6	W	250.4	272.8	273.2	W	250.3	-	253.5
December	255.8	255.7	246.4	248.8	W	247.7	269.3	268.7	W	257.8	-	255.1
2007 Average	239.6	239.0	228.1	230.3	234.0	229.4	251.6	251.1	232.1	236.0	-	233.7
Oregon												
January	214.0	211.1	190.3	181.1	167.8	183.2	NA	NA	197.9	191.6	-	194.7
February	199.3	198.5	183.4	182.1	182.4	182.6	214.0	213.9	190.8	190.1	-	190.5
March	232.0	231.3	217.7	216.0	216.1	216.6	246.6	246.4	225.2	224.9	-	225.0
April	261.5	260.8	247.4	246.0	239.6	245.9	275.9	275.5	255.4	255.2	-	255.3
May	287.4	286.1	272.7	266.3	252.7	266.0	305.3	304.9	281.8	277.9	-	280.0
June	268.7	266.3	243.6	235.5	224.2	236.7	283.1	282.5	252.6	247.0	-	249.8
July	248.3	247.5	229.3	226.6	219.5	227.0	261.2	260.8	237.3	235.6	-	236.4
August	231.4	230.6	212.0	208.7	202.3	209.1	244.3	244.1	220.1	218.4	-	219.3
September	236.0	235.3	221.3	217.9	210.7	218.2	250.9	250.5	230.5	228.3	-	229.4
October	247.7	247.2	231.6	229.8	222.1	230.1	262.9	262.5	241.7	239.4	-	240.7
November	267.4	266.7	251.7	248.2	243.2	248.9	282.0	281.6	262.6	257.7	-	260.6
December	259.0	258.0	239.4	235.8	229.7	236.0	275.0	274.7	248.9	245.6	-	247.6
2007 Average	246.5	245.4	230.1	224.8	225.2	226.7	260.2	259.7	235.9	232.8	-	234.5
Washington												
January	200.6	200.1	189.0	170.6	155.7	176.8	215.0	214.8	198.5	181.9	-	191.4
February	187.6	187.7	179.0	173.4	W	175.7	202.4	202.3	187.8	181.8	-	185.3
March	219.1	219.0	211.9	205.7	216.4	208.3	233.3	233.2	220.6	214.2	-	217.9
April	252.1	251.9	245.0	238.9	W	241.1	265.7	265.6	255.0	247.9	-	252.0
May	280.5	279.9	269.7	262.8	255.6	264.9	295.0	294.8	277.2	273.4	-	275.6
June	259.2	258.9	244.2	235.1	226.7	238.0	274.8	274.6	252.3	245.1	-	249.3
July	240.4	240.5	229.4	226.3	222.7	227.4	256.2	256.1	237.5	234.7	-	236.3
August	226.2	226.2	212.2	209.0	203.7	210.0	241.3	241.3	220.5	217.6	-	219.2
September	231.3	231.4	221.0	218.4	212.6	219.1	247.6	247.5	228.9	226.6	-	227.9
October	243.2	243.1	231.5	228.2	224.0	229.3	259.1	258.9	240.5	237.0	-	239.2
November	262.8	262.7	251.0	246.8	244.3	248.3	277.9	277.7	259.3	254.7	-	257.6
December	256.4	256.1	240.4	232.9	230.9	235.7	272.1	271.9	248.4	241.8	-	245.9
2007 Average	238.9	238.9	227.8	221.5	219.5	223.8	253.0	253.0	235.1	228.8	-	232.5

See footnotes at end of table.

Table 29. Conventional Motor Gasoline Prices by Grade, Sales Type, PAD District, and State
(Cents per Gallon Excluding Taxes) — Continued

Geographic Area Month	Premium						All Grades					
	Sales to End Users		Sales for Resale				Sales to End Users		Sales for Resale			
	Through Retail Outlets	Average ^a	DTW	Rack	Bulk	Average	Through Retail Outlets	Average ^a	DTW	Rack	Bulk	Average
Hawaii												
January	244.8	234.1	214.4	W	W	206.7	234.2	223.2	208.7	W	W	199.7
February	240.0	231.6	215.1	W	W	209.1	230.2	220.5	208.2	W	W	203.7
March	245.2	239.3	230.4	W	W	227.2	238.1	231.0	221.2	W	W	216.4
April	266.3	262.1	250.2	W	W	247.2	253.3	247.7	239.2	W	W	234.6
May	290.7	283.9	270.7	W	W	266.6	277.7	271.6	260.9	W	W	255.8
June	295.3	287.1	268.4	W	W	261.2	283.5	275.6	259.4	W	W	252.2
July	289.3	282.4	268.8	W	W	261.4	278.2	271.5	258.8	W	W	251.2
August	287.1	277.7	261.5	W	W	252.7	275.4	267.4	252.5	W	W	243.8
September	283.6	276.1	260.0	W	W	252.6	271.8	264.2	250.8	W	W	244.1
October	285.5	276.2	261.4	W	W	254.6	272.4	264.9	251.9	W	W	245.4
November	295.2	288.9	277.7	W	W	273.4	283.3	277.4	268.7	W	W	262.6
December	305.9	296.5	282.4	W	W	272.4	294.6	286.4	274.1	W	W	265.8
2007 Average	277.1	269.6	254.8	W	W	248.8	266.3	258.7	246.2	W	W	240.1
Nevada												
January	218.2	218.2	201.7	194.9	W	198.0	202.0	202.0	189.5	182.8	W	185.4
February	215.8	215.6	200.2	204.0	—	202.3	200.0	200.3	189.0	190.1	W	189.7
March	247.9	249.0	227.9	230.8	—	229.5	231.7	232.3	217.1	218.9	—	218.2
April	274.2	273.3	252.6	258.2	260.8	255.8	258.0	257.4	240.3	246.9	250.2	243.9
May	289.9	293.2	267.0	287.2	266.1	275.4	273.4	273.4	254.7	271.3	W	261.9
June	281.9	281.1	259.2	268.5	W	263.2	265.5	263.5	245.9	252.7	W	248.5
July	265.3	265.1	245.9	249.8	W	247.7	248.2	246.6	232.1	234.7	W	233.4
August	245.3	246.4	226.7	230.0	211.1	227.9	229.5	228.1	212.8	213.9	W	213.2
September	244.1	247.8	228.3	235.3	W	231.6	228.0	227.8	215.4	222.3	217.7	219.2
October	256.5	256.1	242.4	254.3	244.3	248.0	240.9	240.0	230.5	244.0	232.7	237.7
November	279.3	280.0	266.9	261.2	269.6	264.7	262.9	263.2	255.5	249.3	W	252.5
December	275.4	275.8	262.2	263.0	256.5	262.3	258.7	258.5	249.3	250.8	W	250.0
2007 Average	257.8	259.3	241.9	244.9	250.9	243.7	242.4	242.1	230.4	232.3	236.8	231.6
Oregon												
January	237.2	234.5	206.8	200.1	W	202.5	216.3	NA	191.8	182.7	168.8	184.9
February	222.5	221.5	200.6	198.9	W	199.6	201.8	200.9	185.2	183.6	183.3	184.1
March	254.6	254.0	235.6	235.3	W	235.4	234.4	233.7	219.4	217.6	216.7	218.2
April	284.6	284.2	265.9	265.5	W	265.6	263.7	263.0	249.0	247.6	240.2	247.4
May	314.5	313.2	290.7	286.8	W	287.8	290.1	288.7	274.3	267.9	253.2	267.6
June	291.9	290.1	260.6	256.3	W	257.0	271.1	268.7	245.3	237.2	224.8	238.4
July	271.7	270.3	247.6	245.5	W	245.9	250.7	249.8	231.1	228.3	220.0	228.7
August	253.9	252.7	229.7	227.9	W	228.3	233.9	233.0	213.9	210.5	202.9	210.9
September	258.6	257.9	239.4	238.6	W	238.5	238.4	237.6	223.2	219.8	211.0	220.0
October	270.2	269.4	250.4	248.8	W	248.2	250.0	249.3	233.4	231.4	223.9	231.7
November	290.0	289.4	270.8	267.6	W	269.0	269.6	268.8	253.4	249.7	244.0	250.5
December	283.1	282.2	258.7	256.0	W	256.7	261.3	260.3	241.1	237.4	230.4	237.6
2007 Average	269.1	268.0	247.5	243.4	241.1	244.9	248.8	247.7	231.8	226.4	225.7	228.2
Washington												
January	222.4	222.2	206.7	189.5	W	196.4	203.8	203.3	191.5	172.7	157.3	179.3
February	209.6	209.6	197.3	190.6	W	193.6	190.9	190.9	181.7	175.4	W	178.0
March	240.7	240.7	230.0	222.6	W	226.1	222.2	222.0	214.4	207.6	218.4	210.5
April	274.4	274.2	263.7	257.1	W	260.1	255.1	254.8	247.6	240.8	W	243.4
May	302.1	301.4	287.9	282.6	W	284.6	283.4	282.8	272.1	264.9	257.5	267.2
June	280.9	280.5	260.9	253.9	W	256.6	262.3	261.9	246.5	237.2	227.9	240.3
July	262.4	262.4	246.7	244.4	W	245.1	243.7	243.7	231.8	228.3	223.6	229.5
August	247.5	247.5	228.9	226.9	W	227.6	229.4	229.3	214.6	211.1	204.8	212.2
September	252.8	252.9	238.6	236.5	W	237.0	234.6	234.6	223.5	220.5	213.2	221.3
October	264.9	264.8	249.3	246.8	W	247.8	246.4	246.2	234.0	230.2	225.0	231.6
November	284.8	284.7	268.5	265.2	W	266.5	265.9	265.7	253.3	248.7	245.2	250.4
December	278.4	278.2	257.6	251.8	W	254.4	259.5	259.2	242.8	234.8	232.1	237.9
2007 Average	259.8	259.7	244.7	239.2	W	241.5	241.9	241.8	230.1	223.4	220.8	225.9

Dash (—) = No data reported.

NA = Not available.

W = Withheld to avoid disclosure of individual company data.

^a Includes sales through retail outlets as well as all direct sales to end users that were not made through company-operated retail outlets, e.g., sales to agricultural customers, commercial sales, and industrial sales.

Note: Beginning January 2007, oxygenated gasoline is included in conventional gasoline.

Sources: Energy Information Administration Forms EIA-782A, "Refiners'/Gas Plant Operators' Monthly Petroleum Product Sales Report," and EIA-782B, "Resellers'/Retailers' Monthly Petroleum Product Sales Report."

Table 30. Reformulated Motor Gasoline Prices by Grade, Sales Type, PAD District, and Selected States
(Cents per Gallon Excluding Taxes)

Geographic Area Month	Regular						Midgrade					
	Sales to End Users		Sales for Resale				Sales to End Users		Sales for Resale			
	Through Retail Outlets	Average ^a	DTW	Rack	Bulk	Average	Through Retail Outlets	Average ^a	DTW	Rack	Bulk	Average
United States												
January	183.2	182.9	171.5	159.7	149.4	164.8	196.7	196.3	181.3	167.4	-	175.8
February	188.6	189.1	182.4	177.9	171.0	179.8	201.3	201.2	189.9	184.9	-	187.9
March	221.1	221.3	214.5	207.4	204.7	210.6	234.0	234.0	224.4	214.8	-	220.6
April	246.8	246.9	239.0	231.4	226.2	234.6	259.3	259.1	249.3	241.2	-	246.1
May	267.9	267.8	258.6	250.5	236.9	253.4	280.3	280.1	268.5	258.4	-	264.4
June	257.3	256.5	244.4	234.3	230.8	238.4	270.6	270.1	254.5	243.5	-	250.1
July	248.4	247.9	236.0	229.7	227.6	232.3	260.6	260.4	245.3	238.6	-	242.9
August	229.6	229.0	217.8	211.0	208.1	213.8	242.2	241.9	227.2	219.8	-	224.3
September	228.6	228.6	219.3	215.3	212.4	216.8	241.2	241.1	229.0	223.7	-	226.8
October	233.1	233.3	224.8	218.8	214.5	221.2	246.2	246.0	235.2	226.8	-	231.8
November	260.8	260.6	250.2	243.2	236.8	246.0	272.9	272.6	260.7	250.4	-	256.5
December	256.2	255.8	244.0	235.5	231.7	239.0	268.9	268.5	254.6	242.3	-	249.5
2007 Average	235.9	235.7	225.5	218.5	218.0	221.5	247.8	247.6	234.6	225.8	-	231.1
PAD District I												
January	180.8	180.2	168.0	155.7	143.4	160.2	193.9	193.5	177.0	164.2	-	171.7
February	178.7	178.8	170.9	172.0	157.0	171.2	190.2	190.5	178.0	177.5	-	177.8
March	210.7	210.6	203.9	200.9	202.4	202.1	220.9	221.0	213.5	208.4	-	211.3
April	234.3	234.2	227.2	223.2	216.3	224.5	244.9	245.1	237.9	233.5	-	236.0
May	256.3	256.1	249.2	243.9	232.2	245.3	267.2	267.2	261.0	252.9	-	257.5
June	253.9	253.3	243.7	232.4	226.2	236.2	266.3	265.9	253.7	243.3	-	249.3
July	246.7	246.3	237.1	228.3	226.6	231.4	259.4	259.2	245.9	238.3	-	243.3
August	228.7	228.3	217.5	208.3	203.2	211.5	242.6	242.2	229.6	218.0	-	224.8
September	223.5	223.4	214.9	210.6	207.3	212.0	236.6	236.6	228.0	220.6	-	224.7
October	226.4	226.3	217.9	214.2	211.3	215.4	239.0	239.0	230.2	223.6	-	227.3
November	256.6	256.3	246.6	241.1	236.0	242.9	268.2	268.0	258.5	249.2	-	254.4
December	256.7	256.3	244.1	235.0	229.1	237.9	269.0	268.6	254.9	242.8	-	249.2
2007 Average	230.7	230.4	220.3	214.7	213.9	216.7	242.2	242.1	231.3	223.7	-	228.1
Subdistrict IA												
January	182.7	182.5	168.5	156.3	W	160.3	195.7	195.7	181.5	163.1	-	170.9
February	181.7	181.8	173.5	174.7	W	174.2	191.1	191.9	181.9	180.4	-	181.0
March	214.3	214.3	204.1	202.2	W	203.4	222.4	222.8	211.5	208.8	-	209.8
April	236.7	236.6	226.2	222.8	W	223.8	245.6	245.9	234.0	228.0	-	230.4
May	258.8	258.6	248.2	243.0	W	244.5	269.0	268.7	257.8	248.7	-	251.7
June	257.1	256.8	243.5	231.8	W	235.1	268.7	268.0	254.8	239.6	-	244.4
July	250.9	250.6	238.4	227.9	W	230.8	262.6	261.8	249.9	234.8	-	239.3
August	233.6	233.3	217.1	208.2	W	210.6	246.4	245.5	229.1	213.9	-	218.3
September	226.8	226.7	214.7	210.6	207.8	211.6	238.3	238.2	227.3	219.0	-	221.1
October	229.8	229.6	217.4	215.0	W	215.7	241.0	240.7	229.1	222.8	-	224.5
November	259.6	259.4	246.3	241.5	W	243.0	269.9	269.3	257.2	NA	-	249.5
December	261.6	261.2	244.2	236.2	W	238.5	272.9	271.9	256.8	242.0	-	245.4
2007 Average	233.6	233.4	220.2	215.8	212.9	217.1	243.8	243.6	229.3	223.1	-	225.1
Connecticut												
January	184.0	183.4	173.7	158.1	W	162.3	196.7	196.5	183.2	163.3	-	173.5
February	180.1	180.3	175.6	172.4	W	173.3	192.4	192.9	182.5	179.8	-	181.2
March	213.9	213.8	204.3	202.2	W	204.7	225.5	225.6	213.8	207.7	-	210.8
April	238.0	237.6	228.0	223.1	W	224.5	251.1	250.7	235.8	229.2	-	232.5
May	263.2	262.4	251.2	245.2	W	246.8	274.7	273.9	261.1	251.1	-	255.8
June	264.1	262.9	250.1	234.0	W	238.2	276.2	274.8	260.8	241.5	-	250.6
July	257.5	256.5	245.4	230.2	W	233.7	269.8	268.6	255.3	NA	-	NA
August	237.6	236.6	224.9	211.0	W	214.0	251.7	250.4	236.2	212.3	-	220.8
September	229.0	228.5	219.1	213.0	W	214.0	242.6	242.1	232.1	219.1	-	223.7
October	231.5	230.9	219.2	215.7	W	216.6	244.5	244.0	232.5	222.1	-	224.7
November	261.0	260.2	247.1	239.9	W	241.8	274.1	273.4	258.3	246.6	-	250.1
December	262.5	261.5	246.5	234.5	W	237.4	275.4	274.3	259.5	240.1	-	245.9
2007 Average	235.6	234.9	222.9	215.7	214.3	217.7	247.5	247.0	232.8	222.1	-	226.4

See footnotes at end of table.

Table 30. Reformulated Motor Gasoline Prices by Grade, Sales Type, PAD District, and Selected States
(Cents per Gallon Excluding Taxes) — Continued

Geographic Area Month	Premium						All Grades					
	Sales to End Users		Sales for Resale				Sales to End Users		Sales for Resale			
	Through Retail Outlets	Average ^a	DTW	Rack	Bulk	Average	Through Retail Outlets	Average ^a	DTW	Rack	Bulk	Average
United States												
January	206.7	206.1	192.0	176.9	164.4	184.6	186.9	186.5	174.9	161.9	151.1	167.7
February	211.7	211.7	201.1	194.5	190.5	197.9	192.2	192.5	185.4	179.9	173.6	182.4
March	244.7	244.7	234.2	226.4	218.5	230.5	224.6	224.7	217.7	209.7	205.6	213.4
April	270.1	270.0	258.9	251.8	231.5	254.6	250.2	250.2	242.1	233.8	226.9	237.4
May	290.6	290.2	277.7	268.0	251.2	272.5	271.2	271.0	261.6	252.5	238.2	256.0
June	281.1	280.4	264.9	255.5	236.4	258.8	260.8	260.0	247.6	236.8	231.8	241.3
July	271.4	270.9	256.5	251.0	249.7	253.8	251.8	251.3	239.6	232.2	230.5	235.5
August	253.0	252.4	237.0	231.8	221.9	234.1	233.2	232.6	221.0	213.5	209.8	216.7
September	251.9	251.7	238.4	235.2	228.7	236.6	232.2	232.1	222.4	217.7	213.8	219.6
October	257.4	257.3	245.6	238.4	234.5	242.0	236.7	236.8	228.1	221.1	216.4	224.1
November	284.2	283.9	270.3	260.4	NA	264.9	264.1	263.9	253.3	245.2	237.4	248.5
December	280.3	279.8	264.3	251.3	237.4	257.4	259.7	259.3	247.1	237.3	232.3	241.5
2007 Average	258.8	258.4	244.9	236.6	231.2	240.7	239.3	239.0	228.6	220.6	219.5	224.2
PAD District I												
January	204.0	203.5	189.4	172.8	159.7	180.1	184.3	183.8	171.6	157.9	145.8	163.1
February	202.0	201.9	190.7	186.2	176.7	188.1	182.0	182.1	174.1	173.7	160.6	173.6
March	232.0	232.0	222.8	217.9	207.4	220.0	213.6	213.6	207.1	203.0	202.8	204.7
April	256.5	256.4	246.9	242.5	216.8	243.1	237.3	237.2	230.5	225.5	216.4	227.2
May	277.9	277.7	269.5	261.7	236.1	264.5	259.3	259.1	252.7	246.1	232.5	248.0
June	277.7	277.4	266.6	255.9	NA	259.0	257.3	256.7	247.5	235.3	227.1	239.4
July	271.4	271.3	260.7	252.8	250.4	256.4	250.3	249.9	241.8	231.4	230.4	235.4
August	254.7	254.4	242.0	231.5	224.2	235.7	232.6	232.2	222.0	211.2	207.2	215.2
September	248.9	248.8	239.2	233.2	228.2	235.7	227.4	227.2	219.2	213.4	209.2	215.4
October	251.4	251.3	241.3	235.1	NA	237.6	230.0	229.9	221.9	216.8	213.2	218.5
November	279.8	279.6	268.1	258.0	NA	261.1	259.8	259.5	250.1	243.1	236.5	245.4
December	280.6	280.2	265.1	250.0	NA	255.3	260.0	259.6	247.4	236.7	229.8	240.2
2007 Average	253.8	253.6	242.0	233.5	225.6	236.9	234.0	233.6	224.0	217.0	215.5	219.7
Subdistrict IA												
January	204.7	204.6	187.9	172.9	—	178.7	185.4	185.3	170.9	158.0	W	162.4
February	207.1	207.1	192.8	189.3	—	190.7	184.3	184.4	175.8	176.2	W	176.0
March	237.6	237.7	222.5	218.3	W	220.1	216.6	216.7	206.3	203.7	W	205.1
April	261.5	261.4	244.9	239.8	—	241.8	239.2	239.1	228.4	224.4	W	225.6
May	281.5	281.3	267.6	258.8	—	262.0	261.2	261.0	250.5	244.6	W	246.3
June	282.1	282.0	264.9	254.7	—	258.3	259.8	259.5	246.2	234.0	W	237.5
July	276.5	276.5	262.5	252.0	—	255.7	253.7	253.5	241.5	230.3	W	233.4
August	259.6	259.5	241.7	230.5	—	234.2	236.7	236.4	220.2	210.5	W	213.2
September	252.9	252.9	238.9	233.6	—	235.4	229.9	229.8	217.9	212.9	207.8	214.2
October	255.5	255.4	240.4	235.6	—	237.3	232.7	232.5	220.3	217.1	W	218.0
November	283.8	283.4	266.9	257.7	—	260.8	262.1	261.8	248.7	243.1	W	244.8
December	285.4	285.1	262.7	250.4	—	254.4	264.1	263.7	246.4	237.6	W	240.1
2007 Average	257.9	257.8	240.9	233.9	W	236.4	236.2	236.0	222.7	217.6	213.0	219.1
Connecticut												
January	206.9	206.9	194.4	174.6	—	181.6	187.2	186.6	176.7	159.9	W	164.7
February	203.0	203.6	194.8	189.7	—	191.6	183.1	183.3	178.3	174.4	W	175.6
March	236.1	236.5	223.2	219.9	W	221.7	216.7	216.6	207.0	204.0	W	206.6
April	260.8	260.9	247.2	241.4	—	243.7	241.1	240.7	230.7	225.0	W	226.7
May	285.9	285.4	271.3	263.3	—	266.3	266.1	265.3	254.1	247.2	W	249.1
June	287.7	287.5	271.2	257.6	—	262.5	267.2	266.1	253.2	236.4	W	241.0
July	281.6	281.5	267.9	254.8	—	259.3	260.8	259.8	248.7	232.7	W	236.6
August	263.3	263.2	248.5	232.8	—	237.5	241.3	240.3	228.5	213.5	W	216.8
September	255.0	254.9	242.6	236.3	—	238.5	232.2	232.2	222.9	215.7	W	217.0
October	256.9	256.9	243.3	237.3	—	239.3	234.9	234.4	222.9	218.3	W	219.5
November	285.2	284.2	270.1	259.9	—	262.9	264.2	263.3	250.4	242.3	W	244.4
December	285.5	285.1	267.4	251.2	—	255.5	265.4	264.5	249.4	236.5	W	239.7
2007 Average	259.4	259.4	244.1	235.6	W	238.6	238.8	238.1	226.0	218.0	214.5	220.2

See footnotes at end of table.

Table 30. Reformulated Motor Gasoline Prices by Grade, Sales Type, PAD District, and Selected States
(Cents per Gallon Excluding Taxes) — Continued

Geographic Area Month	Regular						Midgrade					
	Sales to End Users		Sales for Resale				Sales to End Users		Sales for Resale			
	Through Retail Outlets	Average ^a	DTW	Rack	Bulk	Average	Through Retail Outlets	Average ^a	DTW	Rack	Bulk	Average
Maine												
January	-	-	-	-	-	-	-	-	-	-	-	-
February	-	-	-	-	-	-	-	-	-	-	-	-
March	-	-	-	-	-	-	-	-	-	-	-	-
April	-	-	-	-	-	-	-	-	-	-	-	-
May	-	-	-	-	-	-	-	-	-	-	-	-
June	-	-	-	-	-	-	-	-	-	-	-	-
July	-	-	-	-	-	-	-	-	-	-	-	-
August	-	-	-	-	-	-	-	-	-	-	-	-
September	-	-	-	-	-	-	-	-	-	-	-	-
October	-	-	-	-	-	-	-	-	-	-	-	-
November	-	-	-	-	-	-	-	-	-	-	-	-
December	-	-	-	-	-	-	-	-	-	-	-	-
2007 Average	-	-	-	-	-	-	-	-	-	-	-	-
Massachusetts												
January	182.6	182.5	166.1	155.5	-	159.5	195.2	195.4	180.0	162.3	-	168.9
February	183.8	183.8	172.9	176.2	-	175.1	190.9	192.3	182.1	180.8	-	181.2
March	216.2	216.2	203.9	202.2	-	202.8	221.2	222.0	209.7	208.5	-	208.8
April	238.1	238.1	225.2	222.7	-	223.6	243.1	243.9	232.8	228.6	-	230.1
May	258.2	258.2	246.5	242.2	-	243.6	266.6	266.4	255.2	248.6	-	250.2
June	256.4	256.3	240.7	230.8	-	233.6	266.4	265.9	250.1	238.1	-	241.1
July	249.7	249.6	235.4	226.9	-	229.4	259.9	259.2	245.4	236.0	-	238.3
August	232.9	232.9	213.5	206.8	-	208.8	244.9	244.1	222.8	213.7	-	216.0
September	227.2	227.2	212.9	209.5	W	210.5	237.6	237.5	223.7	216.7	-	218.1
October	230.4	230.4	216.4	214.8	W	215.3	240.0	239.7	226.6	222.7	-	223.7
November	260.2	260.1	245.6	242.2	-	243.3	268.3	267.7	256.5	NA	-	NA
December	262.1	262.0	243.0	236.8	W	238.7	272.2	271.2	254.7	242.3	-	244.5
2007 Average	234.1	234.0	218.9	216.0	W	216.9	242.8	242.7	226.5	223.4	-	224.2
New Hampshire												
January	181.6	181.6	170.2	155.6	-	160.8	195.9	196.0	181.9	161.2	-	174.3
February	181.1	181.2	173.2	174.1	-	173.8	192.1	192.2	180.7	178.4	-	179.9
March	211.2	211.2	207.2	201.7	-	203.9	221.8	221.8	212.0	207.7	-	210.2
April	233.0	233.0	227.7	NA	-	224.2	244.3	244.4	232.4	227.6	-	230.3
May	256.9	256.8	252.0	241.6	-	245.6	268.3	268.3	257.2	247.4	-	253.0
June	255.5	255.3	244.0	229.6	-	235.2	267.3	267.1	253.9	239.8	-	246.9
July	250.0	249.7	239.4	225.6	-	231.0	261.0	261.0	249.6	237.3	-	244.0
August	234.3	234.1	220.1	204.9	-	210.3	244.1	244.1	229.9	214.0	-	222.3
September	227.1	227.0	218.5	207.6	-	211.8	237.1	237.2	224.9	216.3	-	220.5
October	228.9	228.7	222.2	212.5	-	215.8	240.6	240.6	227.9	220.8	-	224.7
November	257.8	257.5	251.9	241.4	-	244.8	268.2	268.2	257.9	248.1	-	252.5
December	260.4	259.9	251.4	236.1	-	240.6	271.6	271.5	257.9	241.6	-	249.0
2007 Average	232.4	232.4	223.7	213.7	-	217.3	242.8	242.8	229.2	223.1	-	226.4
Rhode Island												
January	181.5	181.4	169.4	154.5	W	156.7	194.9	194.0	180.2	167.0	-	171.1
February	174.0	174.1	168.4	171.1	W	170.3	187.0	186.9	W	179.7	-	178.7
March	209.2	209.3	201.7	202.0	W	201.2	219.4	219.5	208.0	214.4	-	212.4
April	230.7	230.8	223.3	222.5	W	222.1	241.8	241.9	230.7	NA	-	223.4
May	253.7	253.7	246.7	241.4	W	241.9	264.2	264.1	255.0	NA	-	246.5
June	246.3	246.2	240.5	234.1	W	234.8	259.4	259.2	248.8	245.9	-	246.6
July	243.3	243.3	235.9	229.8	W	230.6	255.9	255.8	245.8	243.2	-	243.7
August	226.5	226.5	218.1	210.9	W	211.6	239.6	239.1	228.1	220.1	-	221.6
September	218.1	218.2	210.9	214.0	W	212.3	230.7	230.9	219.8	NA	-	NA
October	223.0	223.1	215.0	215.6	W	215.2	235.5	235.4	225.3	NA	-	227.1
November	254.9	254.9	246.1	242.8	W	243.6	266.2	265.8	255.7	248.9	-	252.5
December	257.4	257.2	243.6	238.0	W	238.8	268.4	267.5	250.2	249.4	-	249.6
2007 Average	226.8	226.8	217.8	215.3	W	215.3	238.2	238.1	225.7	225.2	-	225.3

See footnotes at end of table.

Table 30. Reformulated Motor Gasoline Prices by Grade, Sales Type, PAD District, and Selected States
(Cents per Gallon Excluding Taxes) — Continued

Geographic Area Month	Premium						All Grades					
	Sales to End Users		Sales for Resale				Sales to End Users		Sales for Resale			
	Through Retail Outlets	Average ^a	DTW	Rack	Bulk	Average	Through Retail Outlets	Average ^a	DTW	Rack	Bulk	Average
Maine												
January	-	-	-	-	-	-	-	-	-	-	-	-
February	-	-	-	-	-	-	-	-	-	-	-	-
March	-	-	-	-	-	-	-	-	-	-	-	-
April	-	-	-	-	-	-	-	-	-	-	-	-
May	-	-	-	-	-	-	-	-	-	-	-	-
June	-	-	-	-	-	-	-	-	-	-	-	-
July	-	-	-	-	-	-	-	-	-	-	-	-
August	-	-	-	-	-	-	-	-	-	-	-	-
September	-	-	-	-	-	-	-	-	-	-	-	-
October	-	-	-	-	-	-	-	-	-	-	-	-
November	-	-	-	-	-	-	-	-	-	-	-	-
December	-	-	-	-	-	-	-	-	-	-	-	-
2007 Average	-	-	-	-	-	-	-	-	-	-	-	-
Massachusetts												
January	203.5	203.4	184.2	171.9	-	177.0	185.1	185.1	168.3	157.2	-	161.4
February	211.0	210.8	192.1	189.5	-	190.4	186.5	186.6	175.1	177.5	-	176.7
March	239.9	239.9	222.0	217.4	-	219.1	218.3	218.4	205.8	203.7	-	204.4
April	264.1	264.0	243.5	238.9	-	240.7	240.4	240.5	227.3	224.2	-	225.2
May	280.5	280.3	265.3	256.6	-	259.7	260.5	260.5	248.6	243.6	-	245.2
June	281.9	281.7	261.4	253.2	-	256.0	259.1	259.0	243.1	232.9	-	235.9
July	276.0	275.9	259.8	250.5	-	253.7	252.5	252.5	238.3	229.2	-	231.9
August	259.8	259.7	238.1	229.3	-	232.3	236.0	235.9	216.4	209.1	-	211.3
September	254.0	253.9	237.3	232.3	-	234.1	230.3	230.3	215.9	211.7	W	212.9
October	256.5	256.4	239.0	235.1	-	236.6	233.3	233.2	219.0	216.7	W	217.5
November	284.4	284.2	265.2	256.3	-	259.6	262.6	262.5	247.7	243.4	-	244.8
December	286.5	286.2	260.2	249.5	-	253.5	264.6	264.5	244.8	237.9	W	240.1
2007 Average	258.9	258.8	239.1	232.9	-	235.2	236.7	236.6	221.1	217.6	W	218.8
New Hampshire												
January	204.2	204.2	189.9	171.4	-	178.6	183.9	183.9	172.0	156.8	-	162.3
February	202.4	202.4	193.0	187.3	-	189.5	182.7	182.8	174.9	175.1	-	175.0
March	234.2	234.2	225.4	216.3	-	220.1	213.0	213.0	208.7	202.8	-	205.2
April	254.5	254.3	245.9	NA	-	240.6	234.6	234.6	229.1	NA	-	225.5
May	280.2	279.8	269.2	255.7	-	261.2	258.7	258.6	253.5	242.7	-	246.9
June	277.9	277.8	265.4	251.4	-	257.1	257.3	257.1	245.9	231.3	-	237.0
July	273.5	273.4	262.6	248.0	-	253.9	251.9	251.6	241.6	227.6	-	233.1
August	255.9	255.8	241.8	226.2	-	232.0	236.1	235.9	222.2	206.8	-	212.3
September	250.3	250.0	239.3	229.0	-	233.2	229.1	229.0	220.5	209.5	-	213.7
October	252.9	252.7	241.8	231.4	-	235.1	230.9	230.7	224.0	214.2	-	217.6
November	280.4	280.0	269.0	254.5	-	259.6	259.4	259.1	253.3	242.4	-	245.9
December	282.2	282.0	268.6	247.5	-	254.5	262.1	261.6	252.8	237.0	-	241.7
2007 Average	254.0	253.9	243.3	230.7	-	235.6	234.1	234.1	225.4	215.1	-	218.9
Rhode Island												
January	205.9	205.3	188.2	171.5	-	177.6	184.4	184.3	172.0	156.1	W	158.7
February	198.1	198.5	186.6	186.3	-	186.4	176.8	176.9	170.8	172.5	W	171.8
March	231.0	231.4	220.5	218.2	-	219.1	211.5	211.7	203.9	203.5	W	202.9
April	253.2	253.5	242.3	239.5	-	240.6	233.2	233.3	225.7	223.6	W	223.5
May	275.7	276.0	266.6	258.4	-	261.4	256.1	256.3	249.2	242.8	W	243.6
June	271.0	271.4	261.4	257.4	-	258.8	249.0	249.1	243.2	236.4	W	237.1
July	268.0	268.2	258.7	254.8	-	256.3	246.1	246.2	238.9	232.6	W	233.3
August	251.3	251.5	241.6	231.7	-	235.3	229.6	229.6	221.2	213.3	W	214.1
September	242.2	242.8	233.6	234.4	-	234.1	221.1	221.3	214.0	216.6	W	214.8
October	246.7	246.8	237.3	234.5	-	235.5	225.9	226.0	217.8	217.7	W	217.2
November	277.1	276.9	268.3	260.1	-	262.7	257.2	257.2	248.8	244.3	W	245.3
December	279.3	278.7	266.1	255.2	-	259.9	259.4	259.2	245.7	239.8	W	240.5
2007 Average	249.6	249.7	238.2	235.3	-	236.3	229.4	229.4	220.3	217.3	W	217.3

See footnotes at end of table.

Table 30. Reformulated Motor Gasoline Prices by Grade, Sales Type, PAD District, and Selected States
(Cents per Gallon Excluding Taxes) — Continued

Geographic Area Month	Regular						Midgrade					
	Sales to End Users		Sales for Resale				Sales to End Users		Sales for Resale			
	Through Retail Outlets	Average ^a	DTW	Rack	Bulk	Average	Through Retail Outlets	Average ^a	DTW	Rack	Bulk	Average
Subdistrict IB												
January	181.2	180.4	167.9	155.3	143.4	160.3	194.9	194.5	176.5	165.0	—	172.6
February	177.1	177.4	169.3	170.0	155.2	169.2	190.5	190.8	176.7	177.1	—	176.9
March	209.5	209.5	204.0	200.2	NA	201.6	220.7	220.8	214.1	208.6	—	212.2
April	231.6	231.7	226.8	221.9	216.1	223.8	243.2	243.4	238.1	234.0	—	236.7
May	254.2	254.1	249.4	243.9	231.9	245.2	265.8	266.0	262.3	254.3	—	259.5
June	252.6	251.9	243.5	232.6	226.2	236.6	266.1	265.8	253.7	245.6	—	251.1
July	244.6	244.3	236.6	228.3	227.4	231.6	259.0	259.1	245.9	240.8	—	244.7
August	226.5	226.2	217.4	207.7	203.5	211.7	242.5	242.3	229.9	220.2	—	227.1
September	221.4	221.3	214.6	209.7	207.2	211.6	236.3	236.2	228.6	221.1	—	226.1
October	224.7	224.6	217.7	213.3	210.9	214.9	239.0	239.0	230.4	224.2	—	228.4
November	255.4	255.1	246.6	240.4	235.4	242.5	268.1	267.9	259.1	250.0	—	256.1
December	255.8	255.4	244.1	234.1	228.5	237.7	269.6	269.2	254.9	244.2	—	251.1
2007 Average	229.4	229.0	220.0	213.4	214.1	216.3	242.3	242.2	231.9	224.0	—	229.4
Delaware												
January	177.1	176.8	170.9	154.4	—	158.6	191.4	191.0	182.2	164.0	—	170.5
February	176.4	176.6	169.2	165.1	—	166.1	187.9	188.1	177.8	173.5	—	175.0
March	207.4	207.3	203.3	198.3	—	199.5	218.9	218.9	213.5	208.0	—	209.6
April	229.6	229.6	226.1	220.6	—	221.8	240.9	241.0	235.2	232.1	—	233.0
May	253.0	252.9	250.3	243.2	—	244.8	264.5	264.3	257.3	252.2	—	253.7
June	246.1	245.8	243.2	230.0	—	232.9	259.4	258.8	250.7	240.6	—	243.5
July	240.3	240.2	236.0	223.3	—	225.8	253.5	253.3	244.2	233.9	—	236.5
August	219.4	219.3	213.2	203.4	—	205.3	233.5	233.2	223.5	213.1	—	215.8
September	216.8	216.8	213.5	207.3	—	208.6	230.0	230.0	222.7	217.5	—	219.1
October	220.0	220.1	216.9	210.3	—	211.6	233.2	233.3	226.1	219.5	—	221.7
November	250.7	250.5	248.4	239.9	—	241.6	266.4	266.4	258.4	249.2	—	252.6
December	248.6	248.4	242.4	232.2	—	234.5	262.1	262.1	252.7	241.1	—	245.5
2007 Average	225.0	224.8	219.7	212.1	—	213.8	237.7	237.4	228.3	221.3	—	223.4
District of Columbia												
January	W	170.5	172.6	—	—	172.6	—	—	W	—	—	W
February	W	187.1	173.5	—	—	173.5	—	W	W	—	—	W
March	W	215.8	204.5	—	—	204.5	—	W	211.3	—	—	211.3
April	W	242.7	235.9	—	—	235.9	—	—	246.3	—	—	246.3
May	W	258.4	256.5	—	—	256.5	—	—	265.7	—	—	265.7
June	W	243.1	253.6	—	—	253.6	—	—	265.3	—	—	265.3
July	W	241.4	244.5	—	—	244.5	—	—	254.7	—	—	254.7
August	W	224.1	225.5	—	—	225.5	—	—	235.8	—	—	235.8
September	NA	NA	221.3	—	—	221.3	—	—	229.6	—	—	229.6
October	W	228.2	224.5	—	—	224.5	—	—	W	—	—	W
November	W	254.7	251.5	—	—	251.5	—	—	261.3	—	—	261.3
December	W	247.5	249.2	—	—	249.2	—	W	260.5	—	—	260.5
2007 Average	W	225.8	227.0	—	—	227.0	—	W	236.2	—	—	236.2
Maryland												
January	177.9	176.7	170.0	155.9	W	161.9	189.3	189.0	179.2	162.7	—	171.7
February	179.1	179.8	172.6	169.9	—	171.1	189.6	191.1	179.2	175.9	—	177.7
March	209.5	209.6	203.8	199.8	W	201.0	219.7	220.6	209.6	207.2	—	208.5
April	235.9	235.6	232.6	226.8	W	229.3	247.8	248.7	241.0	237.7	—	239.5
May	255.9	255.6	253.1	247.5	W	249.8	267.8	268.8	260.5	255.5	—	258.2
June	254.4	252.4	248.3	235.2	W	240.7	267.0	266.5	256.1	245.2	—	251.1
July	244.8	243.7	239.3	231.0	W	234.6	257.0	257.9	245.7	241.2	—	243.8
August	226.8	225.8	220.4	210.5	W	214.6	240.0	240.1	228.5	219.9	—	224.6
September	221.9	221.5	217.5	213.4	W	214.8	233.8	233.5	227.6	221.5	—	224.9
October	225.0	224.8	219.8	216.5	—	217.7	236.8	236.7	229.1	224.7	—	227.0
November	254.5	253.7	248.1	240.4	W	243.5	266.2	265.4	257.7	248.9	—	253.7
December	250.5	249.9	243.0	232.8	—	236.9	262.5	261.8	252.9	240.5	—	247.3
2007 Average	229.8	228.7	222.5	215.9	209.3	218.5	241.0	241.0	230.7	223.5	—	227.4

See footnotes at end of table.

Table 30. Reformulated Motor Gasoline Prices by Grade, Sales Type, PAD District, and Selected States
(Cents per Gallon Excluding Taxes) — Continued

Geographic Area Month	Premium						All Grades					
	Sales to End Users		Sales for Resale				Sales to End Users		Sales for Resale			
	Through Retail Outlets	Average ^a	DTW	Rack	Bulk	Average	Through Retail Outlets	Average ^a	DTW	Rack	Bulk	Average
Subdistrict IB												
January	205.4	204.7	190.3	173.1	159.7	181.1	185.3	184.5	171.9	157.7	146.1	163.7
February	200.8	200.8	190.0	184.6	177.3	187.1	181.1	181.3	173.1	172.0	159.5	172.1
March	230.9	230.9	222.8	217.7	202.6	220.1	212.9	212.9	207.5	202.6	195.7	204.6
April	253.5	253.5	246.4	241.4	215.6	241.8	235.1	235.1	230.5	224.6	216.0	226.8
May	275.8	275.6	269.7	262.0	235.1	264.8	257.6	257.5	253.3	246.4	232.2	248.3
June	276.7	276.3	267.2	256.0	NA	258.9	256.5	255.9	247.8	235.8	227.0	240.3
July	270.4	270.2	260.5	253.0	NA	256.8	248.9	248.6	242.1	231.8	231.4	236.4
August	254.3	253.9	242.1	231.3	224.2	236.0	231.2	230.8	222.4	211.0	208.4	216.0
September	248.0	247.8	239.3	232.4	228.2	235.6	225.9	225.7	219.3	212.9	209.5	215.5
October	250.8	250.7	241.4	234.5	NA	237.5	229.0	228.8	222.1	216.2	213.1	218.4
November	279.0	278.8	268.4	257.4	NA	260.7	259.0	258.7	250.5	242.6	236.0	245.4
December	281.0	280.6	265.8	249.4	NA	255.5	259.6	259.2	247.8	236.1	229.3	240.5
2007 Average	253.1	252.7	242.3	232.6	225.4	236.9	233.3	232.8	224.3	216.0	215.8	219.7
Delaware												
January	203.0	202.6	192.3	192.7	—	192.6	179.9	179.5	173.4	158.1	—	162.0
February	198.4	198.3	190.6	183.4	—	185.2	178.8	178.9	171.6	166.9	—	168.0
March	229.4	229.3	225.3	218.3	—	219.9	209.7	209.7	205.7	200.4	—	201.6
April	251.9	252.0	248.1	242.4	—	243.7	232.0	231.9	228.4	223.0	—	224.2
May	275.2	275.3	272.4	263.3	—	265.4	255.2	255.1	252.6	245.3	—	246.9
June	270.7	270.7	266.2	253.6	—	256.4	248.7	248.4	245.6	232.4	—	235.3
July	265.2	265.1	258.6	248.2	—	250.2	242.6	242.6	238.5	226.0	—	228.5
August	245.5	245.5	237.3	227.4	—	229.1	222.2	222.1	215.7	206.0	—	207.9
September	242.7	242.7	237.0	231.2	—	232.4	219.4	219.4	216.2	209.9	—	211.3
October	245.3	245.3	240.2	232.3	—	234.0	222.7	222.7	219.5	212.5	—	213.9
November	275.5	275.4	271.5	260.0	—	262.4	253.2	253.0	250.9	241.8	—	243.6
December	273.1	273.0	265.1	249.4	—	253.3	251.0	250.8	244.7	233.7	—	236.3
2007 Average	248.3	248.1	241.9	234.8	—	236.4	227.4	227.2	222.1	214.4	—	216.1
District of Columbia												
January	W	W	193.8	—	—	193.8	W	174.6	178.4	—	—	178.4
February	W	W	194.6	—	—	194.6	W	189.9	179.0	—	—	179.0
March	W	W	224.5	—	—	224.5	W	218.9	209.5	—	—	209.5
April	W	W	257.4	—	—	257.4	W	W	241.3	—	—	241.3
May	W	W	277.9	—	—	277.9	W	W	261.8	—	—	261.8
June	W	W	276.1	—	—	276.1	W	246.4	259.5	—	—	259.5
July	W	W	266.5	—	—	266.5	W	W	250.4	—	—	250.4
August	W	W	248.2	—	—	248.2	W	226.9	231.3	—	—	231.3
September	NA	W	243.9	—	—	243.9	NA	NA	227.0	—	—	227.0
October	W	W	247.0	—	—	247.0	W	230.8	230.3	—	—	230.3
November	W	W	274.3	—	—	274.3	W	255.9	257.0	—	—	257.0
December	W	W	271.4	—	—	271.4	W	248.8	254.7	—	—	254.7
2007 Average	W	W	248.1	—	—	248.1	W	228.0	232.3	—	—	232.3
Maryland												
January	196.9	196.1	190.1	171.3	—	179.9	180.8	179.7	173.6	158.3	W	165.0
February	198.4	199.0	191.4	184.0	—	187.5	181.8	182.6	175.8	172.1	—	173.8
March	228.8	229.3	222.6	216.5	W	218.8	212.1	212.4	206.9	202.4	W	203.8
April	257.4	256.8	252.9	248.8	W	250.5	238.8	238.7	236.2	230.1	W	232.7
May	277.5	276.3	273.5	266.7	W	269.4	258.8	258.7	256.5	250.4	W	253.0
June	276.1	274.5	269.9	257.9	W	263.4	257.5	255.7	252.0	238.7	W	244.4
July	267.7	267.4	260.8	254.6	W	257.7	248.1	247.3	243.2	234.7	W	238.5
August	250.1	249.3	242.5	233.8	W	237.9	230.3	229.4	224.4	214.1	W	218.5
September	243.8	242.7	239.9	234.3	—	236.9	225.1	224.7	221.6	216.7	W	218.4
October	246.5	246.3	241.3	237.2	—	238.9	228.1	227.8	223.7	219.6	—	221.2
November	276.0	275.3	268.9	259.6	—	263.7	257.4	256.6	251.8	243.2	W	246.7
December	272.0	271.3	263.6	248.9	—	255.5	253.5	252.8	246.6	235.1	—	239.9
2007 Average	250.7	249.4	243.3	234.7	W	238.6	232.7	231.7	226.1	218.7	210.8	221.8

See footnotes at end of table.

Table 30. Reformulated Motor Gasoline Prices by Grade, Sales Type, PAD District, and Selected States
(Cents per Gallon Excluding Taxes) — Continued

Geographic Area Month	Regular						Midgrade					
	Sales to End Users		Sales for Resale				Sales to End Users		Sales for Resale			
	Through Retail Outlets	Average ^a	DTW	Rack	Bulk	Average	Through Retail Outlets	Average ^a	DTW	Rack	Bulk	Average
New Jersey												
January	180.3	179.5	164.1	154.4	NA	158.0	194.6	194.3	171.6	NA	—	170.7
February	174.5	174.5	NA	169.9	152.8	167.6	189.0	189.1	NA	177.2	—	NA
March	208.5	208.4	204.6	198.8	NA	201.6	219.9	220.0	217.7	210.0	—	216.3
April	230.0	230.0	224.3	218.2	215.3	220.8	241.6	241.6	237.2	231.7	—	236.2
May	254.4	254.3	248.0	241.2	230.6	242.3	266.1	266.2	263.8	255.1	—	262.2
June	252.1	251.6	238.3	230.0	225.5	233.1	265.3	265.1	NA	247.8	—	249.6
July	243.8	243.6	231.7	226.7	226.9	228.9	257.6	257.7	W	241.8	—	243.7
August	225.7	225.4	212.8	205.5	203.1	208.6	240.8	240.6	227.1	221.9	—	226.2
September	218.9	218.9	211.5	207.1	207.5	209.1	233.5	233.7	227.8	220.7	—	226.6
October	223.2	223.1	214.8	210.7	210.1	212.4	236.4	236.5	230.1	223.9	—	229.1
November	255.3	255.1	245.1	238.9	233.0	240.8	267.1	267.0	259.5	251.8	—	258.2
December	256.5	256.2	241.8	232.6	227.3	235.7	269.5	269.3	253.8	248.8	—	252.8
2007 Average	228.4	228.1	217.1	210.9	215.0	214.2	241.2	241.2	231.8	224.7	—	230.6
New York												
January	183.9	183.6	172.4	156.2	W	164.0	197.1	196.9	184.0	164.6	—	179.0
February	178.8	178.9	171.2	171.4	W	171.0	192.0	192.0	180.0	178.3	—	179.6
March	211.1	211.1	203.4	203.1	W	203.2	222.2	222.2	212.0	209.8	—	211.4
April	233.0	232.9	227.2	223.2	W	225.2	244.5	244.6	235.9	229.5	—	234.4
May	255.2	255.2	249.4	245.2	W	247.4	266.5	266.6	261.3	252.1	—	258.5
June	257.1	256.9	249.2	233.8	W	240.7	270.3	270.2	258.7	244.5	—	255.3
July	251.3	251.1	244.0	229.5	W	236.7	265.9	265.7	254.4	242.1	—	251.4
August	234.3	234.1	224.5	209.5	W	216.9	251.3	251.0	234.0	221.6	—	231.9
September	230.0	229.9	218.2	211.5	W	214.8	245.0	244.9	231.5	223.0	—	229.3
October	231.4	231.3	222.1	215.3	W	218.6	246.9	246.9	233.3	225.8	—	231.3
November	260.3	260.0	248.6	242.7	W	245.4	273.0	273.0	259.8	249.9	—	257.0
December	262.3	262.1	249.2	238.1	232.9	243.4	276.5	276.4	261.4	244.6	—	256.3
2007 Average	234.4	234.2	223.7	215.1	219.2	219.5	246.8	246.7	234.0	225.4	—	231.9
Pennsylvania												
January	185.1	184.6	172.6	156.1	W	159.5	197.7	197.5	173.2	168.2	—	169.0
February	180.5	180.7	172.2	170.6	W	169.7	193.0	193.1	182.3	180.1	—	180.2
March	211.1	211.0	202.0	201.4	W	200.2	221.0	221.0	212.9	210.0	—	210.1
April	230.9	230.8	223.6	222.3	W	222.4	241.0	241.0	233.7	231.6	—	231.7
May	251.3	251.1	246.9	244.3	W	244.8	261.8	261.8	258.2	253.5	—	253.7
June	249.3	248.9	244.4	234.9	W	236.6	261.1	261.0	248.1	247.2	—	247.2
July	240.0	240.1	236.8	229.2	W	230.8	253.0	253.0	240.2	240.9	—	240.9
August	222.9	222.8	218.3	209.2	W	211.2	236.4	236.4	220.2	220.8	—	220.7
September	218.8	218.9	213.5	209.9	W	210.4	231.1	231.3	219.0	220.0	—	219.9
October	222.2	222.4	217.1	213.5	W	214.5	234.4	234.6	221.0	223.3	—	223.2
November	252.2	252.2	245.0	241.6	W	242.3	263.3	263.3	245.1	250.9	—	250.7
December	253.7	253.4	245.0	236.0	W	237.6	266.2	266.1	247.6	247.3	—	247.3
2007 Average	227.6	227.4	219.4	214.6	W	215.2	238.9	238.8	212.8	224.2	—	223.5
Subdistrict IC												
January	174.1	173.6	167.3	155.5	W	159.3	186.5	185.9	175.2	163.4	—	169.1
February	176.0	176.2	172.7	170.1	—	170.9	187.1	187.2	181.1	174.9	—	177.8
March	205.3	205.3	203.2	199.4	—	200.6	218.9	218.8	211.5	207.4	—	209.4
April	237.7	237.4	233.7	229.4	—	230.8	250.2	250.0	239.9	238.5	—	239.2
May	257.8	257.4	251.8	247.4	W	248.7	269.5	269.3	256.5	256.4	—	256.5
June	250.4	249.9	245.4	234.4	—	237.8	263.2	262.7	252.3	244.0	—	248.0
July	243.4	243.2	236.3	230.1	W	232.0	255.5	255.2	241.9	239.4	—	240.6
August	224.1	223.9	219.7	211.8	W	214.0	236.5	236.3	228.2	221.0	—	224.5
September	223.4	223.4	218.0	214.3	—	215.5	235.0	235.1	225.3	222.5	—	223.9
October	224.0	224.0	221.2	215.5	W	217.3	235.8	235.9	229.7	223.6	—	226.5
November	253.6	253.4	248.0	242.7	W	244.3	265.9	266.0	256.2	250.9	—	253.4
December	248.2	248.0	243.6	233.2	—	236.3	260.6	260.7	253.8	241.1	—	246.9
2007 Average	227.9	227.6	222.1	216.3	W	218.1	239.3	239.2	229.3	223.7	—	226.3

See footnotes at end of table.

Table 30. Reformulated Motor Gasoline Prices by Grade, Sales Type, PAD District, and Selected States
(Cents per Gallon Excluding Taxes) — Continued

Geographic Area Month	Premium						All Grades					
	Sales to End Users		Sales for Resale				Sales to End Users		Sales for Resale			
	Through Retail Outlets	Average ^a	DTW	Rack	Bulk	Average	Through Retail Outlets	Average ^a	DTW	Rack	Bulk	Average
New Jersey												
January	205.7	205.1	187.9	172.4	159.5	178.6	184.3	183.6	167.8	156.6	NA	161.1
February	199.3	199.2	NA	182.9	177.1	185.5	178.4	178.4	NA	171.4	160.0	170.3
March	230.3	230.3	223.7	217.3	204.2	220.3	211.7	211.6	208.1	201.0	NA	204.6
April	252.1	252.1	243.8	237.0	213.9	236.2	233.2	233.2	227.7	220.5	215.0	223.4
May	276.1	276.1	268.3	259.4	230.6	261.6	257.6	257.5	251.7	243.4	230.6	245.2
June	276.0	275.8	262.6	254.5	226.5	252.7	255.7	255.3	242.4	233.0	225.7	236.3
July	268.3	268.3	257.0	252.4	NA	254.5	247.7	247.5	238.3	230.1	231.3	234.3
August	252.1	252.1	236.5	229.8	223.8	231.5	229.8	229.6	217.0	208.5	208.6	212.5
September	245.0	245.1	236.6	230.7	227.8	233.2	223.1	223.1	215.9	210.0	210.3	212.8
October	248.7	248.6	238.6	232.3	NA	234.9	227.1	227.0	219.0	213.4	212.5	215.7
November	277.8	277.6	265.8	255.0	NA	255.8	258.7	258.4	248.6	240.9	234.0	243.4
December	280.9	280.6	261.9	247.3	NA	250.4	260.2	259.8	244.9	234.4	228.3	238.1
2007 Average	252.1	251.9	240.0	230.6	224.6	234.3	232.0	231.7	221.3	213.3	216.6	217.5
New York												
January	207.5	207.4	193.0	172.6	W	184.9	189.7	189.3	177.3	158.8	W	168.3
February	202.5	202.5	190.3	185.9	W	188.6	184.6	184.6	175.9	173.8	W	174.6
March	232.0	232.0	222.1	218.9	W	220.9	215.9	215.8	207.7	205.6	W	206.7
April	254.1	254.1	245.8	239.8	W	243.5	237.8	237.7	231.4	225.7	W	228.8
May	275.8	275.8	269.3	260.3	W	266.1	259.8	259.8	254.1	247.5	W	251.1
June	279.8	279.8	270.8	256.0	W	265.3	262.4	262.2	254.3	237.3	W	245.5
July	276.4	276.4	267.6	253.4	W	262.3	257.2	257.0	249.7	233.2	W	242.0
August	261.9	261.8	247.2	231.7	NA	242.1	241.1	240.8	230.9	213.0	W	222.9
September	255.5	255.5	242.2	233.3	NA	238.8	236.2	236.0	224.1	215.2	W	219.9
October	257.4	257.4	244.9	235.3	NA	241.2	237.4	237.3	227.4	218.4	W	223.0
November	283.5	283.4	271.0	257.4	W	265.8	265.0	264.8	253.6	244.8	W	249.0
December	287.0	286.9	271.1	251.5	W	263.4	267.5	267.2	254.0	239.9	234.0	247.0
2007 Average	256.7	256.6	244.6	232.3	W	240.0	239.5	239.3	228.7	217.8	219.7	223.6
Pennsylvania												
January	209.0	208.9	191.4	174.7	W	179.4	188.3	187.9	175.2	158.5	W	162.0
February	204.7	204.9	W	188.3	W	188.5	183.8	183.9	174.6	173.0	W	172.1
March	232.0	232.2	W	219.3	W	219.0	213.8	213.7	204.4	203.6	W	202.4
April	252.2	252.1	W	239.6	W	239.6	233.6	233.5	225.9	224.4	W	224.5
May	273.2	272.9	W	261.9	W	262.1	254.0	253.8	249.3	246.5	W	247.0
June	272.8	272.5	265.5	257.2	W	258.5	252.4	251.9	247.1	237.7	W	239.5
July	265.2	265.2	W	252.9	W	254.4	243.3	243.4	239.6	232.1	W	233.7
August	249.0	248.9	W	231.4	W	234.1	226.4	226.2	221.4	212.0	W	214.2
September	244.0	244.1	236.1	232.0	W	233.1	222.2	222.3	216.6	212.8	W	213.2
October	246.7	246.6	239.2	234.2	W	235.7	225.4	225.5	220.1	216.1	W	217.1
November	275.1	275.1	266.5	258.8	W	260.7	255.0	254.9	247.8	243.7	W	244.5
December	278.0	277.6	W	252.9	W	255.5	256.8	256.4	247.5	238.1	W	239.6
2007 Average	250.7	250.5	239.1	233.7	W	235.2	230.6	230.4	221.9	217.0	W	217.6
Subdistrict IC												
January	196.7	196.1	186.5	171.5	-	177.4	177.8	177.3	171.1	158.0	W	162.5
February	197.0	196.9	190.8	184.9	W	187.0	179.4	179.5	176.4	172.3	W	173.7
March	226.8	226.7	222.6	217.6	-	219.6	208.9	208.8	207.0	202.1	-	203.8
April	260.3	260.2	254.4	252.2	W	252.5	241.0	240.7	237.5	232.7	W	234.3
May	280.1	279.7	272.1	267.9	W	268.3	261.2	260.8	255.5	250.3	W	251.9
June	273.8	273.4	266.5	258.6	W	261.5	254.0	253.6	249.3	237.8	W	241.7
July	266.2	266.1	258.5	254.2	-	255.9	247.0	246.8	240.4	233.6	W	235.8
August	247.1	247.0	242.4	235.7	-	238.3	227.8	227.6	224.0	215.3	W	217.9
September	245.2	245.3	239.5	235.4	-	237.0	226.9	226.9	222.1	217.4	-	219.0
October	246.4	246.3	242.7	236.4	W	238.5	227.6	227.5	225.2	218.5	W	220.7
November	276.2	276.1	269.4	261.1	-	264.2	257.0	256.9	251.9	245.3	W	247.4
December	270.7	270.4	265.6	251.4	-	256.6	251.7	251.5	247.8	235.7	-	239.5
2007 Average	249.6	249.4	242.3	235.6	W	238.2	231.2	231.0	225.9	219.1	217.3	221.4

See footnotes at end of table.

Table 30. Reformulated Motor Gasoline Prices by Grade, Sales Type, PAD District, and Selected States
(Cents per Gallon Excluding Taxes) — Continued

Geographic Area Month	Regular						Midgrade					
	Sales to End Users		Sales for Resale				Sales to End Users		Sales for Resale			
	Through Retail Outlets	Average ^a	DTW	Rack	Bulk	Average	Through Retail Outlets	Average ^a	DTW	Rack	Bulk	Average
Virginia												
January	174.1	173.6	167.3	155.5	W	159.3	186.5	185.9	175.2	163.4	-	169.1
February	176.0	176.2	172.7	170.1	-	170.9	187.1	187.2	181.1	174.9	-	177.8
March	205.3	205.3	203.2	199.4	-	200.6	218.9	218.8	211.5	207.4	-	209.4
April	237.7	237.4	233.7	229.4	-	230.8	250.2	250.0	239.9	238.5	-	239.2
May	257.8	257.4	251.8	247.4	W	248.7	269.5	269.3	256.5	256.4	-	256.5
June	250.4	249.9	245.4	234.4	-	237.8	263.2	262.7	252.3	244.0	-	248.0
July	243.4	243.2	236.3	230.1	W	232.0	255.5	255.2	241.9	239.4	-	240.6
August	224.1	223.9	219.7	211.8	W	214.0	236.5	236.3	228.2	221.0	-	224.5
September	223.4	223.4	218.0	214.3	-	215.5	235.0	235.1	225.3	222.5	-	223.9
October	224.0	224.0	221.2	215.5	W	217.3	235.8	235.9	229.7	223.6	-	226.5
November	253.6	253.4	248.0	242.7	W	244.3	265.9	266.0	256.2	250.9	-	253.4
December	248.2	248.0	243.6	233.2	-	236.3	260.6	260.7	253.8	241.1	-	246.9
2007 Average	227.9	227.6	222.1	216.3	W	218.1	239.3	239.2	229.3	223.7	-	226.3
PAD District II												
January	170.4	170.0	NA	150.2	W	151.6	180.9	180.6	161.7	154.7	-	158.3
February	184.2	183.9	182.7	173.5	W	177.5	194.2	194.0	184.4	178.8	-	181.7
March	204.9	204.5	199.8	192.5	W	195.5	214.9	214.8	203.6	197.3	-	200.6
April	238.7	238.4	231.1	229.7	NA	229.7	248.3	248.3	236.8	235.7	-	236.2
May	283.7	283.2	273.3	269.9	W	271.0	294.6	294.7	280.3	276.9	-	278.6
June	270.2	269.0	247.0	240.3	W	243.0	284.3	283.5	261.2	245.6	-	253.0
July	261.3	260.6	242.7	238.5	W	240.2	273.4	273.0	252.9	244.3	-	248.5
August	244.7	244.4	233.7	228.6	W	230.7	257.5	257.4	240.9	234.6	-	237.7
September	249.2	248.6	233.4	227.4	W	229.9	262.0	261.9	243.0	233.0	-	237.9
October	233.4	233.1	221.7	218.1	W	219.6	245.5	245.2	229.5	223.3	-	226.3
November	258.3	257.9	245.4	241.8	W	243.4	268.6	268.5	252.3	246.9	-	249.5
December	250.3	249.9	235.2	230.7	W	232.7	261.5	261.1	242.6	235.9	-	239.2
2007 Average	238.1	237.3	224.9	221.0	W	222.6	247.9	247.7	231.0	225.4	-	228.2
Illinois												
January	171.2	170.9	NA	147.6	-	150.8	181.6	181.4	163.1	152.1	-	158.3
February	184.6	184.4	186.2	172.9	-	179.9	194.8	194.7	185.2	178.0	-	182.1
March	204.2	204.1	201.8	191.2	W	196.4	214.6	214.7	204.0	195.6	-	200.4
April	239.0	238.9	231.5	229.9	-	230.7	248.7	248.8	238.1	234.9	-	236.7
May	288.3	288.1	276.7	274.0	W	275.3	297.4	297.6	284.6	279.7	-	282.3
June	282.0	280.8	248.1	239.6	-	243.9	291.3	290.4	266.9	244.3	-	255.8
July	268.6	268.0	244.5	238.8	-	241.7	277.9	277.4	257.2	243.6	-	250.7
August	250.6	250.3	235.1	231.3	-	233.2	261.1	261.0	243.3	236.3	-	240.1
September	256.8	256.4	235.6	229.0	-	232.3	266.5	266.2	248.0	233.5	-	241.2
October	237.0	236.8	222.6	217.0	-	219.8	247.5	247.4	231.7	221.6	-	227.0
November	260.5	260.3	245.9	240.5	-	243.2	269.4	269.4	253.4	245.5	-	249.9
December	253.3	253.1	236.3	229.2	-	232.8	262.8	262.7	245.1	234.1	-	240.2
2007 Average	242.0	241.7	226.3	220.9	W	223.6	250.0	250.0	232.5	224.4	-	228.8
Indiana												
January	165.4	166.5	150.3	146.3	-	147.8	175.7	175.5	NA	151.9	-	153.5
February	181.3	181.2	174.5	170.7	-	172.2	191.8	190.3	191.5	177.1	-	182.4
March	200.7	200.0	195.1	189.0	-	191.3	211.3	210.6	207.4	196.8	-	200.9
April	232.4	233.4	230.4	227.3	-	228.4	242.8	242.5	233.5	236.1	-	235.2
May	279.4	279.8	275.1	271.6	-	272.7	291.1	290.3	281.6	280.4	-	280.9
June	255.1	254.0	240.1	236.8	-	238.1	265.6	265.0	245.0	244.3	-	244.6
July	253.5	252.4	240.0	236.7	-	237.7	263.6	262.7	244.9	244.6	-	244.7
August	238.3	238.6	233.5	230.6	-	231.8	248.4	248.1	238.8	238.0	-	238.3
September	241.2	240.6	234.1	228.1	-	230.4	251.6	251.5	237.7	234.4	-	235.6
October	227.8	227.5	220.3	215.0	-	217.2	238.4	236.8	225.3	222.3	-	223.3
November	254.8	253.9	245.4	237.8	-	240.5	264.3	263.3	249.2	245.8	-	246.9
December	245.5	244.8	232.6	227.6	-	229.4	255.1	253.1	238.5	235.0	-	236.2
2007 Average	232.3	229.9	221.0	218.2	-	219.3	241.6	239.8	226.7	224.0	-	225.0

See footnotes at end of table.

Table 30. Reformulated Motor Gasoline Prices by Grade, Sales Type, PAD District, and Selected States
(Cents per Gallon Excluding Taxes) — Continued

Geographic Area Month	Premium						All Grades					
	Sales to End Users		Sales for Resale				Sales to End Users		Sales for Resale			
	Through Retail Outlets	Average ^a	DTW	Rack	Bulk	Average	Through Retail Outlets	Average ^a	DTW	Rack	Bulk	Average
Virginia												
January	196.7	196.1	186.5	171.5	—	177.4	177.8	177.3	171.1	158.0	W	162.5
February	197.0	196.9	190.8	184.9	W	187.0	179.4	179.5	176.4	172.3	W	173.7
March	226.8	226.7	222.6	217.6	—	219.6	208.9	208.8	207.0	202.1	—	203.8
April	260.3	260.2	254.4	252.2	W	252.5	241.0	240.7	237.5	232.7	W	234.3
May	280.1	279.7	272.1	267.9	W	268.3	261.2	260.8	255.5	250.3	W	251.9
June	273.8	273.4	266.5	258.6	W	261.5	254.0	253.6	249.3	237.8	W	241.7
July	266.2	266.1	258.5	254.2	—	255.9	247.0	246.8	240.4	233.6	W	235.8
August	247.1	247.0	242.4	235.7	—	238.3	227.8	227.6	224.0	215.3	W	217.9
September	245.2	245.3	239.5	235.4	—	237.0	226.9	226.9	222.1	217.4	—	219.0
October	246.4	246.3	242.7	236.4	W	238.5	227.6	227.5	225.2	218.5	W	220.7
November	276.2	276.1	269.4	261.1	—	264.2	257.0	256.9	251.9	245.3	W	247.4
December	270.7	270.4	265.6	251.4	—	256.6	251.7	251.5	247.8	235.7	—	239.5
2007 Average	249.6	249.4	242.3	235.6	W	238.2	231.2	231.0	225.9	219.1	217.3	221.4
PAD District II												
January	192.3	192.0	167.6	163.2	W	165.2	173.3	172.8	NA	151.5	W	153.1
February	204.2	203.8	195.3	186.9	W	191.1	186.9	186.5	184.1	174.9	W	179.0
March	225.3	225.0	212.5	206.1	W	209.2	207.6	207.1	201.3	193.8	W	196.9
April	259.3	259.0	243.7	245.1	NA	244.1	241.3	241.0	232.6	231.1	NA	231.2
May	306.3	305.9	289.9	287.5	W	288.2	286.5	285.9	275.2	271.5	W	272.8
June	294.0	293.1	264.9	257.1	W	259.8	273.4	272.2	249.3	241.9	W	244.9
July	284.5	283.7	259.1	255.1	W	256.7	264.3	263.6	244.8	240.1	W	242.0
August	268.7	268.4	248.8	246.1	W	247.3	247.9	247.5	235.5	230.3	W	232.5
September	273.8	273.2	249.8	245.3	W	247.1	252.4	251.8	235.2	229.1	W	231.6
October	256.6	256.3	240.5	233.8	W	237.1	236.4	236.1	223.9	219.6	W	221.5
November	280.0	279.7	259.5	256.9	W	258.1	260.9	260.6	247.0	243.2	W	244.9
December	273.3	272.8	249.7	245.3	W	247.6	253.1	252.7	236.9	232.0	W	234.2
2007 Average	259.8	259.4	240.2	235.9	W	237.8	240.8	240.1	226.6	222.4	W	224.2
Illinois												
January	193.7	193.5	NA	161.0	—	164.3	175.0	174.7	NA	149.2	—	152.5
February	204.7	204.5	196.7	186.3	—	192.2	188.1	187.9	187.5	174.6	—	181.5
March	225.3	225.3	212.9	204.9	—	209.5	207.7	207.7	203.2	192.8	W	198.0
April	259.5	259.5	243.2	245.2	—	244.1	242.4	242.3	233.1	231.7	—	232.4
May	309.5	309.3	291.3	291.1	—	291.2	291.5	291.4	278.7	275.8	W	277.1
June	301.4	300.7	265.3	256.0	W	259.9	285.2	284.0	250.7	241.4	W	246.1
July	289.4	289.1	259.9	254.8	—	257.6	271.9	271.3	246.8	240.5	—	243.7
August	273.2	273.1	248.5	247.8	—	248.2	254.3	254.0	237.0	233.2	—	235.1
September	279.3	279.0	250.0	246.0	—	248.0	260.4	259.9	237.5	230.9	—	234.2
October	259.5	259.3	241.2	232.8	—	237.4	240.7	240.4	225.3	218.8	—	222.0
November	281.5	281.3	258.6	255.5	—	257.2	263.6	263.4	247.6	242.1	—	244.9
December	275.7	275.4	249.6	243.6	—	246.9	256.8	256.5	238.2	230.8	—	234.6
2007 Average	262.5	262.3	240.2	234.9	W	237.9	245.2	244.9	228.1	222.5	W	225.3
Indiana												
January	185.1	185.9	166.8	160.6	—	162.7	167.2	167.8	151.7	147.7	—	149.2
February	200.9	199.4	190.3	184.4	—	186.5	183.0	182.5	176.0	172.0	—	173.5
March	220.3	218.2	209.7	204.1	—	206.1	202.5	201.5	196.5	190.4	—	192.7
April	252.0	252.2	244.0	244.6	—	244.4	234.1	234.8	231.4	228.9	—	229.8
May	299.9	300.8	295.6	290.6	—	292.1	281.1	281.3	277.0	273.3	—	274.4
June	275.0	274.2	259.1	255.1	—	256.5	256.9	255.7	241.5	238.5	—	239.7
July	273.3	271.8	258.3	253.7	—	255.0	255.2	254.0	241.5	238.3	—	239.3
August	258.0	258.6	249.7	247.0	—	247.9	240.0	240.2	234.7	232.2	—	233.2
September	261.5	260.7	249.9	245.9	—	247.2	243.0	242.4	235.3	229.7	—	231.8
October	248.0	246.7	235.1	231.1	—	232.6	229.7	229.1	221.5	216.6	—	218.6
November	274.2	272.9	260.6	254.8	—	256.6	256.3	255.4	246.5	239.4	—	241.9
December	264.7	263.5	246.6	244.2	—	244.9	247.1	246.2	233.6	229.1	—	230.6
2007 Average	251.9	250.2	237.3	234.6	—	235.5	234.0	231.5	222.3	219.7	—	220.7

See footnotes at end of table.

Table 30. Reformulated Motor Gasoline Prices by Grade, Sales Type, PAD District, and Selected States
(Cents per Gallon Excluding Taxes) — Continued

Geographic Area Month	Regular						Midgrade					
	Sales to End Users		Sales for Resale				Sales to End Users		Sales for Resale			
	Through Retail Outlets	Average ^a	DTW	Rack	Bulk	Average	Through Retail Outlets	Average ^a	DTW	Rack	Bulk	Average
Kentucky												
January	175.0	174.7	NA	159.1	W	157.8	184.9	184.9	NA	165.1	—	167.8
February	189.6	189.3	NA	178.1	W	179.1	199.1	198.9	188.7	183.9	—	185.8
March	212.0	211.8	208.8	202.6	W	203.2	221.7	221.6	214.6	208.4	—	211.0
April	243.5	243.4	240.7	234.8	NA	228.7	253.3	253.2	246.9	240.9	—	243.4
May	279.7	279.8	273.3	272.4	W	269.2	289.6	289.6	279.2	279.1	—	279.2
June	266.2	265.9	264.5	259.1	W	256.5	276.3	276.2	274.2	267.4	—	269.8
July	260.8	260.4	NA	246.6	W	247.0	271.3	271.3	255.4	254.4	—	254.8
August	244.9	244.7	243.7	233.9	W	234.7	255.4	255.3	244.4	241.2	—	242.5
September	249.8	249.8	245.6	244.0	W	241.5	260.1	260.0	253.8	251.6	—	252.5
October	240.8	240.8	237.3	236.8	W	235.2	251.0	251.0	244.4	242.4	—	243.3
November	260.9	260.9	254.9	256.9	W	254.9	270.7	270.7	263.2	262.7	—	262.9
December	255.7	255.6	247.6	244.3	W	244.1	265.6	265.6	254.7	251.0	—	252.4
2007 Average	240.3	240.1	235.9	232.3	W	230.6	248.8	248.8	240.2	237.2	—	238.4
Missouri												
January	169.2	168.3	NA	155.6	—	155.3	176.9	176.9	NA	161.4	—	161.8
February	179.3	179.0	NA	174.3	—	175.2	186.9	186.9	NA	179.6	—	180.9
March	204.3	203.8	NA	193.8	—	194.3	213.2	213.2	NA	198.5	—	200.0
April	236.7	235.8	NA	230.3	—	230.5	244.6	244.6	NA	237.0	—	237.6
May	270.1	268.1	259.0	255.5	—	256.6	279.7	279.7	W	261.3	—	263.9
June	256.3	254.5	244.3	233.7	—	236.8	266.6	266.6	255.6	239.9	—	245.2
July	245.4	244.6	NA	234.0	—	233.8	255.6	255.6	W	240.7	—	241.4
August	229.9	229.0	224.9	216.5	—	218.9	242.0	242.0	W	221.9	—	225.1
September	230.2	229.5	219.5	215.4	—	216.6	242.1	242.1	W	221.9	—	223.4
October	221.2	220.9	NA	215.9	—	215.3	233.3	233.3	W	221.6	—	221.0
November	252.7	252.1	242.7	242.5	—	242.6	264.8	264.8	250.5	245.7	—	246.5
December	245.6	244.9	NA	234.2	—	233.5	258.1	258.1	NA	237.3	—	237.4
2007 Average	228.9	228.0	NA	218.0	—	218.6	237.4	237.4	230.5	223.6	—	225.6
Wisconsin												
January	168.2	168.1	150.0	149.6	—	149.8	179.1	178.8	152.7	154.3	—	153.4
February	184.6	184.5	173.3	173.8	—	173.6	195.0	195.0	177.0	179.7	—	178.3
March	205.4	205.3	192.4	191.4	—	191.8	216.0	216.0	196.1	197.2	—	196.6
April	239.7	239.5	226.5	227.1	—	226.9	249.9	249.7	227.8	234.0	—	230.6
May	286.1	285.9	267.7	272.7	—	270.9	297.9	297.9	270.5	280.2	—	274.8
June	258.1	258.0	241.4	241.9	—	241.7	270.8	270.5	244.0	248.1	—	245.9
July	256.3	256.1	238.5	239.2	—	238.9	268.6	268.6	242.2	246.1	—	243.9
August	242.0	242.1	230.7	231.6	—	231.3	253.4	253.4	233.8	239.3	—	236.2
September	244.5	244.3	228.4	228.9	—	228.7	258.2	258.0	231.8	237.3	—	234.2
October	229.0	229.0	217.1	216.9	—	217.0	240.6	240.6	221.1	223.6	—	222.2
November	255.5	255.4	240.8	240.0	—	240.3	267.0	266.7	W	246.4	—	245.5
December	242.6	242.6	228.3	226.9	—	227.4	254.0	253.7	231.9	233.4	—	232.6
2007 Average	234.9	234.8	219.8	220.7	—	220.4	245.7	245.8	223.2	226.3	—	224.6
PAD District III												
January	167.1	166.9	160.4	154.1	142.8	156.5	179.0	178.8	169.4	161.4	—	164.5
February	170.6	170.7	174.4	169.8	166.4	171.8	182.0	182.3	180.8	176.7	—	178.5
March	201.4	201.3	201.5	197.4	186.0	198.9	212.8	213.1	209.1	205.2	—	207.0
April	234.3	234.2	232.1	228.0	204.3	228.9	246.3	246.5	243.7	238.7	—	240.6
May	254.1	253.8	250.0	245.0	227.6	245.6	266.8	266.7	259.0	253.6	—	255.8
June	249.7	249.3	237.8	231.3	NA	234.0	263.5	263.0	246.8	240.2	—	242.9
July	240.9	240.6	229.5	225.2	222.9	226.9	254.4	254.0	240.6	234.2	—	236.8
August	223.6	223.2	215.5	209.7	NA	212.0	236.7	236.3	226.5	219.1	—	222.2
September	220.4	220.3	219.2	213.0	211.2	215.3	234.4	234.1	229.0	222.2	—	224.7
October	221.8	221.7	221.9	214.5	213.2	217.4	235.5	235.2	232.0	222.5	—	226.5
November	249.4	249.2	244.5	239.1	NA	241.1	263.2	262.6	255.1	246.2	—	250.1
December	242.0	241.8	234.5	230.2	224.8	231.8	256.4	255.8	245.5	236.7	—	240.1
2007 Average	223.5	223.2	219.7	214.0	215.1	216.4	235.8	235.7	226.3	219.9	—	222.5

See footnotes at end of table.

Table 30. Reformulated Motor Gasoline Prices by Grade, Sales Type, PAD District, and Selected States
(Cents per Gallon Excluding Taxes) — Continued

Geographic Area Month	Premium						All Grades					
	Sales to End Users		Sales for Resale				Sales to End Users		Sales for Resale			
	Through Retail Outlets	Average ^a	DTW	Rack	Bulk	Average	Through Retail Outlets	Average ^a	DTW	Rack	Bulk	Average
Kentucky												
January	194.7	194.7	NA	173.6	W	174.0	176.7	176.5	NA	160.4	W	159.5
February	209.4	209.2	201.3	193.0	W	195.8	191.3	191.0	NA	179.3	W	180.6
March	231.7	231.3	225.8	218.4	W	219.1	213.7	213.5	210.6	203.9	W	204.6
April	263.3	262.7	259.4	252.0	NA	248.8	245.2	245.0	242.8	236.1	NA	230.5
May	300.0	299.7	293.8	290.6	W	285.3	281.4	281.4	275.7	273.8	W	270.7
June	286.3	285.5	284.6	278.1	W	273.3	267.8	267.5	266.8	260.6	W	258.2
July	281.2	280.4	268.6	264.9	W	262.2	262.5	262.1	NA	248.1	W	248.4
August	265.4	264.8	263.9	252.3	W	254.7	246.6	246.5	245.7	235.5	W	236.6
September	269.9	269.0	265.0	262.3	W	259.9	251.6	251.5	247.6	245.5	W	243.2
October	260.7	260.5	257.4	252.6	W	253.7	242.5	242.5	239.7	238.2	W	237.0
November	280.2	280.1	275.5	273.2	W	271.1	262.5	262.4	257.1	258.2	W	256.4
December	275.1	274.9	267.9	260.7	W	263.8	257.2	257.2	249.5	245.7	W	245.9
2007 Average	259.4	259.0	255.0	248.7	W	247.9	241.9	241.6	237.9	233.6	W	232.2
Missouri												
January	192.3	190.9	169.9	169.5	—	169.6	171.4	170.4	NA	156.8	—	156.3
February	203.2	202.0	NA	187.8	—	188.1	181.5	181.1	NA	175.4	—	176.2
March	228.9	228.1	NA	207.5	—	207.7	206.5	206.0	NA	194.8	—	195.2
April	261.6	260.9	NA	246.0	—	245.7	238.9	238.0	NA	231.5	—	231.6
May	296.4	293.9	274.9	270.9	—	271.8	272.5	270.5	260.1	256.7	—	257.7
June	282.7	280.5	266.2	251.5	—	254.9	258.8	257.1	245.7	235.0	—	238.1
July	271.2	268.3	NA	251.7	—	251.7	247.8	246.9	NA	235.4	—	235.2
August	257.6	256.2	242.7	235.2	—	236.9	232.6	231.7	226.1	218.0	—	220.2
September	257.5	257.0	NA	233.6	—	234.9	232.8	232.1	220.6	216.8	—	217.9
October	249.7	249.4	NA	232.1	—	231.6	224.0	223.6	NA	217.2	—	216.5
November	280.8	280.0	260.2	257.5	—	258.2	255.1	254.5	243.7	243.6	—	243.6
December	273.7	272.4	NA	248.8	—	248.9	248.1	247.5	NA	235.3	—	234.6
2007 Average	254.6	253.3	238.2	233.6	—	234.6	231.2	230.3	NA	219.2	—	219.7
Wisconsin												
January	184.9	184.8	163.2	162.4	—	162.7	169.7	169.6	151.2	150.6	—	150.9
February	199.7	199.7	186.9	187.0	—	186.9	186.0	185.9	174.6	174.8	—	174.7
March	221.0	221.0	205.8	204.8	—	205.2	206.8	206.6	193.6	192.5	—	192.9
April	256.5	256.4	239.3	241.1	—	240.4	241.1	240.8	227.6	228.2	—	228.0
May	302.7	302.4	282.9	288.9	—	286.6	287.5	287.4	269.0	274.1	—	272.2
June	275.0	274.9	256.1	257.6	—	257.0	259.6	259.5	242.7	243.2	—	243.0
July	273.8	273.7	253.7	255.2	—	254.6	257.9	257.8	239.9	240.6	—	240.3
August	259.4	259.4	245.7	247.8	—	246.9	243.7	243.7	232.1	233.0	—	232.7
September	262.3	262.0	244.9	246.2	—	245.7	246.3	246.1	229.9	230.5	—	230.3
October	246.0	246.0	232.5	232.8	—	232.7	230.5	230.5	218.6	218.3	—	218.4
November	272.9	272.9	255.9	255.3	—	255.5	257.0	256.9	242.2	241.1	—	241.5
December	259.9	259.8	242.8	242.2	—	242.5	244.1	244.1	229.6	228.1	—	228.6
2007 Average	252.1	252.0	234.7	236.5	—	235.8	236.4	236.3	221.2	222.0	—	221.7
PAD District III												
January	189.4	188.7	176.8	171.0	—	173.2	170.1	169.9	162.1	156.1	142.8	158.4
February	192.2	192.0	190.5	186.3	—	188.0	173.4	173.5	176.2	171.8	166.4	173.6
March	223.2	223.0	218.8	216.2	W	217.1	204.2	204.1	203.3	199.5	187.4	200.9
April	257.5	257.4	254.8	251.4	230.8	250.9	237.1	237.1	234.4	230.6	209.9	231.3
May	277.7	277.0	270.9	265.0	W	266.4	257.0	256.7	252.0	247.1	229.5	247.6
June	275.7	275.1	260.1	255.1	W	252.5	252.9	252.4	239.9	233.7	NA	236.1
July	266.4	265.8	253.3	248.4	W	250.7	244.1	243.8	231.8	227.7	229.0	229.4
August	249.9	249.4	239.4	233.3	W	234.8	226.9	226.6	218.0	212.2	NA	214.3
September	246.9	246.8	242.4	234.5	W	237.0	223.8	223.7	221.6	215.4	212.4	217.6
October	248.4	248.2	245.0	236.3	W	240.0	225.2	225.1	224.2	216.9	215.2	219.8
November	276.2	275.9	266.8	258.7	—	262.3	252.7	252.4	246.7	241.2	NA	243.2
December	268.8	268.6	257.0	249.9	—	252.7	245.4	245.2	236.7	232.3	224.8	233.9
2007 Average	247.3	246.8	240.0	233.6	236.4	236.3	226.5	226.3	221.7	216.1	217.3	218.5

See footnotes at end of table.

Table 30. Reformulated Motor Gasoline Prices by Grade, Sales Type, PAD District, and Selected States
(Cents per Gallon Excluding Taxes) — Continued

Geographic Area Month	Regular						Midgrade					
	Sales to End Users		Sales for Resale				Sales to End Users		Sales for Resale			
	Through Retail Outlets	Average ^a	DTW	Rack	Bulk	Average	Through Retail Outlets	Average ^a	DTW	Rack	Bulk	Average
Texas												
January	167.1	166.9	160.4	154.1	143.2	156.5	179.0	178.8	169.4	161.4	—	164.5
February	170.6	170.7	174.4	169.8	166.4	171.8	182.0	182.3	180.8	176.7	—	178.5
March	201.4	201.3	201.5	197.4	187.9	199.1	212.8	213.1	209.1	205.2	—	207.0
April	234.3	234.2	232.1	228.0	209.6	229.2	246.3	246.5	243.7	238.7	—	240.6
May	254.1	253.8	250.0	245.0	NA	246.1	266.8	266.7	259.0	253.6	—	255.8
June	249.7	249.3	237.8	231.3	241.8	234.5	263.5	263.0	246.8	240.2	—	242.9
July	240.9	240.6	229.5	225.2	223.4	226.9	254.4	254.0	240.6	234.2	—	236.8
August	223.6	223.2	215.5	209.7	NA	212.0	236.7	236.3	226.5	219.1	—	222.2
September	220.4	220.3	219.2	213.0	211.2	215.3	234.4	234.1	229.0	222.2	—	224.7
October	221.8	221.7	221.9	214.5	213.2	217.4	235.5	235.2	232.0	222.5	—	226.5
November	249.4	249.2	244.5	239.1	NA	241.1	263.2	262.6	255.1	246.2	—	250.1
December	242.0	241.8	234.5	230.2	224.8	231.8	256.4	255.8	245.5	236.7	—	240.1
2007 Average	223.5	223.2	219.7	214.0	217.0	216.5	235.8	235.7	226.3	219.9	—	222.5
PAD District V												
January	195.9	195.1	185.6	177.4	164.1	181.7	208.7	208.5	192.4	184.1	—	190.0
February	205.9	206.1	196.9	199.3	191.4	197.7	217.7	217.7	205.1	208.0	—	205.9
March	243.9	243.7	235.0	236.6	228.6	235.5	257.1	257.1	243.8	244.1	—	243.9
April	266.7	266.4	255.3	251.7	244.5	253.3	278.7	278.7	264.6	260.8	—	263.6
May	277.8	277.2	265.8	255.1	253.3	261.1	291.0	290.8	275.5	261.9	—	271.9
June	257.7	256.7	246.2	236.0	236.8	241.7	271.8	271.5	254.9	243.9	—	252.1
July	247.0	246.4	234.7	229.2	230.1	232.3	259.3	259.2	242.9	237.2	—	241.4
August	226.2	225.4	212.5	204.6	210.9	209.4	238.7	238.5	220.3	213.4	—	218.5
September	227.6	228.0	218.2	218.7	218.8	218.4	240.5	240.5	226.6	225.1	—	226.2
October	243.3	243.5	233.8	233.4	225.1	233.4	255.2	255.1	242.9	240.5	—	242.3
November	269.7	269.3	257.8	252.6	240.6	255.1	281.1	280.8	266.1	259.0	—	264.3
December	262.4	261.7	250.7	244.7	241.6	248.1	274.7	274.4	258.8	249.6	—	256.5
2007 Average	244.1	243.7	233.1	228.1	227.4	230.9	255.8	255.7	240.5	234.3	—	238.9
Arizona												
January	190.3	188.7	183.6	177.0	—	180.3	201.8	201.5	191.2	187.5	—	188.6
February	186.3	185.7	185.9	186.3	—	186.1	197.7	197.6	196.8	193.4	—	194.5
March	222.7	221.7	218.9	228.2	—	223.6	234.7	234.5	225.0	233.6	—	231.2
April	252.3	251.5	244.0	244.9	W	243.8	265.2	265.1	255.1	NA	—	251.3
May	267.0	266.2	257.9	255.9	W	256.0	280.4	280.3	269.8	NA	—	NA
June	259.0	257.6	245.3	243.3	W	241.9	271.8	271.6	256.0	254.4	—	255.1
July	241.6	239.7	230.3	227.7	W	229.2	254.8	254.7	240.0	236.3	—	237.9
August	221.0	219.8	209.7	209.6	W	208.9	234.0	233.8	219.1	220.0	—	219.6
September	220.2	219.5	212.4	214.0	W	215.4	233.6	233.6	223.6	223.9	—	223.8
October	229.5	229.1	227.0	224.0	W	225.9	242.1	242.1	NA	233.5	—	235.5
November	254.9	254.1	247.0	244.9	W	246.1	268.6	268.3	257.1	253.4	—	254.7
December	254.6	254.0	246.6	245.5	—	246.2	267.8	267.5	253.7	256.0	—	255.0
2007 Average	233.6	232.4	226.6	223.5	W	226.0	245.0	244.9	235.6	230.2	—	232.2
California												
January	196.5	195.8	185.8	177.3	164.1	181.8	209.2	209.0	192.4	183.7	—	190.0
February	208.9	209.3	198.2	200.8	191.2	199.0	220.3	220.3	205.6	209.3	—	206.6
March	247.6	247.5	236.7	237.5	228.6	236.8	260.3	260.3	244.6	245.2	—	244.7
April	269.0	268.7	256.4	252.2	246.0	254.3	280.8	280.7	265.0	262.2	—	264.3
May	279.7	279.0	266.5	255.1	254.8	261.6	292.7	292.5	275.5	262.7	—	272.4
June	257.4	256.5	246.3	235.4	238.8	241.7	271.9	271.6	254.9	243.3	—	252.0
July	247.7	247.3	235.0	229.3	231.2	232.6	259.9	259.7	243.0	237.2	—	241.5
August	226.9	226.1	212.7	204.3	213.3	209.4	239.3	239.0	220.3	212.9	—	218.5
September	228.7	229.2	218.7	219.0	216.7	218.7	241.4	241.5	226.7	225.2	—	226.3
October	245.3	245.6	234.5	234.2	224.4	234.1	256.7	256.7	243.2	241.0	—	242.7
November	272.0	271.6	258.7	253.2	240.3	255.8	282.7	282.4	266.4	259.4	—	264.7
December	263.6	262.8	251.1	244.5	241.6	248.3	275.6	275.3	259.0	249.1	—	256.6
2007 Average	245.7	245.3	233.8	228.6	226.1	231.5	257.2	257.1	240.8	234.7	—	239.3

See footnotes at end of table.

Table 30. Reformulated Motor Gasoline Prices by Grade, Sales Type, PAD District, and Selected States
(Cents per Gallon Excluding Taxes) — Continued

Geographic Area Month	Premium						All Grades					
	Sales to End Users		Sales for Resale				Sales to End Users		Sales for Resale			
	Through Retail Outlets	Average ^a	DTW	Rack	Bulk	Average	Through Retail Outlets	Average ^a	DTW	Rack	Bulk	Average
Texas												
January	189.4	188.7	176.8	171.0	—	173.2	170.1	169.9	162.1	156.1	143.2	158.4
February	192.2	192.0	190.5	186.3	—	188.0	173.4	173.5	176.2	171.8	166.4	173.6
March	223.2	223.0	218.8	216.2	—	217.3	204.2	204.1	203.3	199.5	187.9	201.1
April	257.5	257.4	254.8	251.4	W	251.4	237.1	237.1	234.4	230.6	214.4	231.6
May	277.7	277.0	270.9	265.0	W	266.6	257.0	256.7	252.0	247.1	NA	248.1
June	275.7	275.1	260.1	255.1	W	252.5	252.9	252.4	239.9	233.7	239.5	236.6
July	266.4	265.8	253.3	248.4	W	250.3	244.1	243.8	231.8	227.7	226.3	229.3
August	249.9	249.4	239.4	233.3	W	234.8	226.9	226.6	218.0	212.2	210.5	214.3
September	246.9	246.8	242.4	234.5	W	237.0	223.8	223.7	221.6	215.4	212.4	217.6
October	248.4	248.2	245.0	236.3	W	240.0	225.2	225.1	224.2	216.9	215.2	219.8
November	276.2	275.9	266.8	258.7	—	262.3	252.7	252.4	246.7	241.2	NA	243.2
December	268.8	268.6	257.0	249.9	—	252.7	245.4	245.2	236.7	232.3	224.8	233.9
2007 Average	247.3	246.8	240.0	233.6	235.2	236.2	226.5	226.3	221.7	216.1	218.7	218.5
PAD District V												
January	217.0	216.3	201.2	192.7	W	198.2	199.7	198.8	188.6	179.6	165.6	184.5
February	226.2	226.3	213.3	217.3	220.6	214.7	209.4	209.5	200.1	202.0	194.9	200.7
March	265.5	265.5	251.7	254.7	W	252.8	247.6	247.3	238.1	239.1	230.5	238.3
April	287.4	287.2	273.0	271.7	261.5	272.2	270.2	269.7	258.5	254.4	246.0	256.3
May	299.7	299.2	283.7	273.0	267.8	279.7	281.5	280.7	269.0	257.5	255.2	264.1
June	281.0	280.1	264.1	254.0	247.0	260.1	261.6	260.6	249.5	238.4	238.0	244.7
July	268.4	267.7	251.9	246.6	241.5	250.0	250.7	250.0	237.9	231.6	230.7	235.2
August	247.4	246.6	229.4	224.7	215.7	227.5	230.0	229.0	215.7	207.5	211.3	212.4
September	249.0	248.7	234.9	234.7	230.5	234.7	231.4	231.5	221.4	221.0	219.8	221.1
October	264.9	264.7	250.6	249.4	244.1	250.1	246.9	246.9	237.0	235.6	226.6	236.2
November	290.8	290.3	275.2	268.6	W	273.0	273.1	272.6	260.9	254.6	241.6	257.9
December	284.5	283.8	268.1	258.1	W	264.6	266.1	265.3	253.8	246.4	242.3	250.8
2007 Average	265.0	264.5	249.4	244.5	243.3	247.7	247.7	247.1	236.1	230.4	228.8	233.7
Arizona												
January	212.2	210.2	199.4	194.7	—	197.1	193.0	191.3	185.9	179.5	—	182.6
February	208.2	207.1	202.5	204.7	—	203.6	189.0	188.3	188.4	188.9	—	188.6
March	244.1	244.9	234.9	245.3	W	240.2	225.2	224.4	221.1	230.6	W	226.0
April	275.5	274.5	262.2	NA	W	262.7	254.9	254.1	246.5	247.6	W	246.4
May	291.3	290.1	275.6	274.9	W	273.7	269.6	268.8	260.2	258.9	W	258.8
June	283.4	281.7	263.6	265.0	W	259.9	261.7	260.3	247.8	246.3	W	244.5
July	265.9	263.5	247.6	249.9	W	248.0	244.4	242.6	232.8	231.0	W	231.4
August	245.2	243.5	226.6	226.1	W	225.2	223.9	222.6	212.1	212.2	W	211.2
September	244.3	243.1	230.0	230.1	W	232.0	223.2	222.4	215.0	216.7	W	217.9
October	254.7	253.8	243.7	241.9	W	242.8	232.4	231.9	229.4	226.5	W	228.4
November	279.4	278.5	265.3	262.8	—	264.2	257.6	256.8	249.4	247.2	W	248.5
December	279.5	278.6	263.4	262.1	NA	262.9	257.4	256.8	248.8	247.8	NA	248.4
2007 Average	256.3	254.9	242.7	242.7	W	243.6	236.2	235.0	228.9	226.2	W	228.4
California												
January	217.3	216.7	201.3	192.4	W	198.2	200.3	199.5	188.8	179.5	165.6	184.6
February	228.3	228.6	214.2	218.6	220.6	215.7	212.4	212.5	201.3	203.5	194.8	202.0
March	268.3	268.3	253.0	255.8	W	254.0	251.2	251.1	239.8	240.1	230.5	239.7
April	289.2	289.0	273.8	272.8	W	273.1	272.5	272.1	259.6	255.0	246.8	257.4
May	301.0	300.6	284.2	272.8	W	280.3	283.3	282.5	269.7	257.4	255.4	264.7
June	280.9	280.0	264.1	253.0	246.4	260.1	261.5	260.5	249.6	237.8	239.6	244.7
July	268.7	268.2	252.2	246.3	W	250.1	251.4	250.8	238.2	231.7	231.8	235.6
August	247.7	246.9	229.6	224.6	W	227.7	230.7	229.8	216.0	207.2	213.3	212.5
September	249.6	249.4	235.3	235.0	W	234.9	232.6	232.7	221.9	221.2	216.9	221.4
October	266.2	266.0	251.2	250.1	W	250.8	248.9	248.9	237.7	236.4	225.8	236.9
November	292.1	291.7	275.8	269.2	W	273.6	275.3	274.8	261.8	255.3	241.3	258.7
December	285.1	284.5	268.4	257.7	W	264.8	267.3	266.4	254.3	246.2	242.3	251.1
2007 Average	266.1	265.7	249.9	244.7	239.1	248.1	249.3	248.7	236.8	230.8	227.1	234.3

See footnotes at end of table.

Table 30. Reformulated Motor Gasoline Prices by Grade, Sales Type, PAD District, and Selected States

(Cents per Gallon Excluding Taxes) — Continued

Geographic Area Month	Regular						Midgrade					
	Sales to End Users		Sales for Resale				Sales to End Users		Sales for Resale			
	Through Retail Outlets	Average ^a	DTW	Rack	Bulk	Average	Through Retail Outlets	Average ^a	DTW	Rack	Bulk	Average
Nevada												
January	W	W	186.4	183.6	—	185.7	W	W	194.6	190.2	—	193.5
February	W	W	182.6	203.8	W	187.3	W	W	188.4	217.5	—	195.4
March	W	W	213.9	235.1	—	218.1	W	W	219.3	246.3	—	223.9
April	W	W	W	W	—	229.7	W	W	W	W	—	236.8
May	W	W	W	—	—	W	W	W	—	—	—	—
June	W	W	—	—	—	—	W	W	—	—	—	—
July	W	W	—	—	—	—	W	W	—	—	—	—
August	W	W	—	—	—	—	W	W	—	—	—	—
September	W	W	W	226.0	—	217.0	W	W	W	232.0	—	223.6
October	W	W	W	235.6	—	225.0	W	W	W	242.6	—	231.0
November	W	259.5	251.5	262.1	—	253.8	W	W	253.5	261.2	—	255.3
December	W	257.8	246.1	251.0	—	247.6	W	W	252.1	248.3	—	251.1
2007 Average	W	W	214.0	224.5	W	216.5	W	W	219.8	229.9	—	222.0

See footnotes at end of table.

Table 30. Reformulated Motor Gasoline Prices by Grade, Sales Type, PAD District, and Selected States

(Cents per Gallon Excluding Taxes) — Continued

Geographic Area Month	Premium						All Grades					
	Sales to End Users		Sales for Resale				Sales to End Users		Sales for Resale			
	Through Retail Outlets	Average ^a	DTW	Rack	Bulk	Average	Through Retail Outlets	Average ^a	DTW	Rack	Bulk	Average
Nevada												
January	W	W	201.9	197.6	—	200.8	W	W	188.8	185.6	—	187.9
February	W	W	198.7	227.7	—	204.5	W	W	185.0	207.5	W	189.9
March	W	W	229.2	251.3	—	232.9	W	W	216.0	237.2	—	220.0
April	W	W	244.8	W	—	245.1	W	W	W	W	—	232.1
May	W	W	—	—	—	—	W	W	W	—	—	W
June	W	W	—	—	—	—	W	W	—	—	—	—
July	W	W	—	—	—	—	W	W	—	—	—	—
August	W	W	—	—	—	—	W	W	—	—	—	—
September	W	W	W	238.2	—	231.5	W	W	W	228.1	—	219.2
October	W	W	W	245.5	—	239.5	W	W	W	237.7	—	227.2
November	W	W	264.1	271.2	—	265.5	W	263.5	252.7	262.8	—	254.9
December	W	W	260.8	257.8	—	260.0	W	261.8	247.9	251.5	—	249.0
2007 Average	W	W	225.9	235.0	—	228.0	W	W	215.7	225.9	W	218.1

Dash (—) = No data reported.

NA = Not available.

W = Withheld to avoid disclosure of individual company data.

^a Includes sales through retail outlets as well as all direct sales to end users that were not made through company-operated retail outlets, e.g., sales to agricultural customers, commercial sales, and industrial sales.

Sources: Energy Information Administration Forms EIA-782A, "Refiners'/Gas Plant Operators' Monthly Petroleum Product Sales Report," and EIA-782B, "Resellers'/Retailers' Monthly Petroleum Product Sales Report."

Table 31. Refiner Motor Gasoline Prices by Grade, Sales Type, PAD District, and State
(Cents per Gallon Excluding Taxes)

Geographic Area Month	Regular			Midgrade			Premium			All Grades		
	Sales to End Users		Sales for Resale	Sales to End Users		Sales for Resale	Sales to End Users		Sales for Resale	Sales to End Users		Sales for Resale
	Through Retail Outlets	Other End Users ^a		Through Retail Outlets	Other End Users ^a		Through Retail Outlets	Other End Users ^a		Through Retail Outlets	Other End Users ^a	
United States												
January	175.7	164.0	154.9	190.0	166.9	160.6	202.4	180.3	174.1	179.4	165.7	157.0
February	181.1	172.9	169.5	194.1	176.1	177.6	205.7	189.1	188.1	184.4	174.6	171.7
March	210.6	196.8	197.1	224.6	200.8	204.9	236.7	217.0	219.2	214.1	198.8	199.5
April	237.5	220.3	223.9	251.5	227.6	231.6	263.4	239.0	247.2	240.8	222.4	226.4
May	264.6	239.9	247.1	276.9	255.0	261.1	287.8	256.6	268.1	267.4	242.1	249.5
June	254.1	231.6	233.7	268.1	245.5	243.5	279.5	248.7	255.1	257.4	233.8	236.1
July	246.0	226.8	228.1	258.9	245.1	239.9	270.2	239.0	250.1	249.1	228.8	230.7
August	229.2	213.4	212.6	241.4	228.5	225.5	253.1	225.1	233.4	232.3	215.1	215.2
September	231.0	217.2	217.3	242.5	230.0	226.9	253.7	229.3	237.3	234.0	218.9	219.5
October	231.9	220.1	219.7	245.2	228.2	224.8	256.8	229.8	240.4	235.2	221.4	221.8
November	258.7	240.2	243.8	271.3	250.0	249.3	283.3	250.4	263.5	261.7	241.6	245.8
December	252.2	233.2	233.9	265.5	243.7	237.9	278.7	243.8	253.5	255.5	234.7	235.8
2007 Average	231.8	214.0	216.1	244.0	224.8	224.5	255.8	228.6	235.7	234.9	215.9	218.2
PAD District I												
January	175.9	158.8	153.3	188.5	165.2	163.1	200.3	175.5	171.2	179.8	160.4	155.7
February	173.8	172.3	166.5	186.1	177.9	174.3	197.5	188.1	182.1	177.5	174.1	168.6
March	205.5	198.4	195.2	217.2	205.9	203.3	228.3	217.9	214.3	209.0	200.7	197.5
April	230.2	223.1	220.6	242.7	234.7	231.7	254.1	247.2	241.3	233.7	225.8	223.3
May	250.2	243.6	240.3	263.0	254.6	251.5	274.7	263.1	261.5	253.7	245.9	242.8
June	247.6	233.8	230.5	261.6	245.3	242.2	273.9	256.1	254.1	251.4	236.6	233.4
July	241.0	229.9	226.1	255.0	243.1	236.8	267.4	251.9	250.8	244.9	232.7	229.1
August	224.3	211.4	208.6	238.7	224.5	219.3	251.4	235.0	233.3	228.4	214.4	211.7
September	223.2	217.5	214.6	236.9	227.9	224.3	248.6	239.3	237.1	227.1	220.2	217.3
October	227.5	218.9	217.3	240.5	227.7	226.3	252.0	240.1	238.4	231.2	221.4	219.8
November	256.0	244.5	244.0	268.6	251.6	253.0	279.9	263.7	263.1	259.4	246.4	246.1
December	254.5	236.4	235.6	267.6	244.8	244.9	279.6	253.9	254.5	258.1	238.4	237.8
2007 Average	226.8	215.7	213.3	238.9	227.4	221.6	250.5	236.0	232.9	230.3	218.2	215.7
Subdistrict IA												
January	182.7	164.3	159.3	196.4	W	172.1	207.2	W	181.3	186.2	164.7	161.8
February	177.0	176.0	169.0	190.9	W	176.3	201.8	W	187.6	180.5	176.4	171.0
March	209.7	205.5	200.7	221.1	W	208.0	232.5	W	219.7	212.8	206.0	202.6
April	230.7	227.6	222.0	242.5	W	229.5	253.3	W	241.9	233.7	227.8	224.0
May	254.1	249.6	244.8	266.1	W	252.6	277.7	W	265.4	257.1	250.2	247.1
June	252.1	238.6	237.6	265.5	W	247.6	277.1	W	261.1	255.4	239.6	240.2
July	245.9	234.5	232.3	259.9	W	241.9	270.9	W	256.7	249.3	236.0	235.1
August	229.8	211.3	212.8	244.7	W	221.9	256.5	W	236.8	233.6	214.0	215.6
September	222.0	216.6	213.4	236.3	W	221.7	248.4	W	236.4	225.8	217.4	216.0
October	225.3	219.2	217.5	239.5	W	224.9	251.1	W	238.8	228.9	219.7	219.8
November	255.9	246.7	244.4	268.3	W	252.1	279.7	W	263.4	259.0	247.3	246.3
December	259.7	240.9	238.9	272.6	W	248.2	284.0	W	259.5	263.0	240.9	240.8
2007 Average	230.0	221.9	216.3	242.7	W	224.1	254.1	229.7	237.5	233.3	222.8	218.6
Connecticut												
January	W	W	161.1	W	-	174.0	W	-	182.7	W	W	163.9
February	W	W	170.4	W	-	177.5	W	W	189.3	W	W	172.8
March	W	W	201.9	W	-	208.7	W	W	221.2	W	W	204.1
April	W	229.8	224.0	W	-	230.2	W	-	243.7	W	229.8	226.3
May	W	W	247.9	W	W	253.9	W	-	268.0	W	W	250.3
June	W	W	240.5	W	-	250.0	W	-	263.9	W	W	243.3
July	W	W	236.0	W	-	245.1	W	-	260.6	W	W	239.0
August	W	W	214.7	W	W	223.1	W	-	239.7	W	W	217.8
September	W	W	213.8	W	-	221.7	W	-	238.0	W	W	216.7
October	W	W	217.3	W	W	223.6	W	-	239.5	W	W	220.1
November	W	W	243.9	W	-	250.3	W	-	264.1	W	W	246.2
December	W	W	238.9	W	-	247.1	W	-	258.5	W	W	241.2
2007 Average	W	W	218.0	W	W	225.3	W	W	239.1	W	W	220.6

See footnotes at end of table.

Table 31. Refiner Motor Gasoline Prices by Grade, Sales Type, PAD District, and State
(Cents per Gallon Excluding Taxes) — Continued

Geographic Area Month	Regular			Midgrade			Premium			All Grades		
	Sales to End Users		Sales for Resale	Sales to End Users		Sales for Resale	Sales to End Users		Sales for Resale	Sales to End Users		Sales for Resale
	Through Retail Outlets	Other End Users ^a		Through Retail Outlets	Other End Users ^a		Through Retail Outlets	Other End Users ^a		Through Retail Outlets	Other End Users ^a	
Maine												
January	W	-	152.6	W	-	163.9	W	-	174.0	W	-	153.8
February	W	-	166.9	W	-	173.6	W	-	185.8	W	-	168.1
March	W	-	199.7	W	-	206.9	W	-	217.9	W	-	200.8
April	W	-	218.1	W	-	227.5	W	-	240.6	W	-	219.0
May	W	-	238.3	W	-	248.7	W	-	258.1	W	-	239.8
June	W	-	232.5	W	-	241.8	W	-	252.8	W	-	234.1
July	W	-	226.4	W	-	235.4	W	-	246.8	W	-	228.3
August	W	-	211.3	W	-	219.0	W	-	231.9	W	-	213.3
September	W	-	218.0	W	-	226.6	W	-	239.4	W	-	219.6
October	W	-	223.3	W	-	230.6	W	-	245.1	W	-	224.3
November	W	-	244.8	W	-	255.0	W	-	252.5	W	-	245.4
December	W	-	234.0	W	-	249.5	W	-	NA	W	-	234.8
2007 Average	W	-	214.7	W	-	224.0	W	-	235.0	W	-	216.0
Massachusetts												
January	182.6	160.3	160.6	195.6	-	172.4	206.2	W	181.4	186.0	160.3	163.1
February	177.7	167.2	168.6	190.7	W	176.0	201.4	W	186.6	181.1	167.8	170.7
March	210.0	199.9	200.1	221.1	-	207.4	231.8	W	218.6	212.9	200.1	202.1
April	231.1	223.7	221.7	242.3	-	228.9	252.9	W	240.5	234.0	223.6	223.8
May	253.9	W	245.8	265.6	-	252.9	276.8	W	265.0	256.7	W	248.0
June	252.3	234.7	238.6	265.0	-	248.3	275.9	W	261.2	255.5	234.8	241.2
July	245.1	230.0	233.2	258.9	-	242.7	269.1	W	256.8	248.5	230.8	236.0
August	229.5	206.4	213.3	244.1	-	223.1	255.4	W	236.6	233.2	206.9	216.2
September	221.8	211.8	212.3	236.1	-	221.4	247.9	W	235.1	225.6	212.1	215.1
October	225.0	W	216.1	239.5	-	225.5	250.6	W	237.9	228.7	W	218.7
November	255.9	241.5	244.6	268.3	-	253.3	279.7	W	264.9	259.0	241.8	246.9
December	259.6	234.9	240.8	272.5	-	248.5	283.8	W	260.5	262.9	234.7	242.8
2007 Average	230.3	217.5	216.0	242.7	W	222.8	253.6	W	236.7	233.5	217.7	218.3
New Hampshire												
January	186.4	W	159.9	199.0	-	W	209.8	W	W	188.8	W	161.9
February	179.2	W	W	193.2	-	W	203.7	-	W	181.6	W	W
March	210.6	W	W	222.9	-	W	233.7	-	W	212.7	W	W
April	231.9	W	W	243.7	-	227.1	254.6	-	W	234.0	W	W
May	254.9	W	241.2	267.8	-	248.8	279.3	-	W	257.0	W	243.2
June	254.5	W	234.7	268.5	-	243.2	279.5	-	257.5	256.9	W	236.9
July	248.5	W	229.1	262.7	-	W	273.7	-	W	251.0	W	231.6
August	232.0	W	209.4	246.9	-	W	258.5	-	W	234.8	W	211.8
September	224.3	W	210.4	237.6	-	219.3	249.5	-	233.2	226.9	W	212.8
October	227.1	W	W	241.0	-	W	252.2	W	W	229.7	W	W
November	256.9	W	W	269.7	-	W	280.9	W	262.5	259.1	W	W
December	261.7	W	W	274.8	-	247.4	286.3	-	W	264.1	W	W
2007 Average	231.8	W	214.3	244.1	-	224.3	256.1	W	W	234.2	W	216.2
Rhode Island												
January	181.7	-	157.1	196.2	-	172.1	207.2	-	179.6	185.2	-	159.4
February	174.3	-	168.8	188.1	-	175.9	199.5	-	185.2	177.7	-	170.4
March	210.2	-	199.7	219.9	-	208.4	231.9	-	218.5	213.0	-	201.4
April	231.2	-	221.5	242.1	-	230.1	253.5	-	240.3	234.1	-	223.2
May	254.3	-	243.5	264.4	-	254.1	276.1	-	264.4	257.1	-	245.7
June	245.6	-	234.8	259.4	-	246.4	271.2	-	258.9	248.8	-	237.3
July	242.7	-	231.3	255.9	-	243.0	267.9	-	256.2	246.0	-	234.0
August	226.1	-	211.0	239.6	-	221.3	251.4	-	235.5	229.6	-	213.8
September	217.6	-	210.4	230.4	-	219.2	241.9	-	233.4	221.1	-	212.8
October	222.6	W	213.8	234.9	-	223.1	246.3	-	234.8	225.9	W	215.8
November	254.9	-	244.0	266.5	-	253.6	277.4	-	262.6	257.6	-	245.7
December	256.6	-	239.3	267.9	-	250.0	278.4	-	258.8	259.0	-	241.2
2007 Average	226.7	W	215.6	238.4	-	226.6	249.7	-	237.0	229.7	W	217.8

See footnotes at end of table.

Table 31. Refiner Motor Gasoline Prices by Grade, Sales Type, PAD District, and State
(Cents per Gallon Excluding Taxes) — Continued

Geographic Area Month	Regular			Midgrade			Premium			All Grades		
	Sales to End Users		Sales for Resale	Sales to End Users		Sales for Resale	Sales to End Users		Sales for Resale	Sales to End Users		Sales for Resale
	Through Retail Outlets	Other End Users ^a		Through Retail Outlets	Other End Users ^a		Through Retail Outlets	Other End Users ^a		Through Retail Outlets	Other End Users ^a	
Vermont												
January	—	W	156.3	—	W	W	—	—	177.9	—	W	158.1
February	—	W	W	—	W	W	—	—	187.6	—	W	W
March	—	W	W	—	W	W	—	—	221.9	—	W	W
April	—	W	W	—	W	W	—	—	244.2	—	W	W
May	—	W	236.9	—	W	W	—	—	261.2	—	W	238.6
June	—	W	228.9	—	W	236.0	—	—	253.0	—	W	230.7
July	—	W	222.0	—	W	W	—	—	247.2	—	W	224.1
August	—	W	207.0	—	W	W	—	—	230.8	—	W	209.0
September	—	W	214.8	—	W	221.5	—	—	236.1	—	W	216.5
October	—	W	W	—	W	W	—	—	241.4	—	W	W
November	—	W	W	—	W	254.2	—	—	266.3	—	W	W
December	—	W	W	—	W	249.2	—	—	261.3	—	W	W
2007 Average	—	W	214.0	—	W	W	—	—	234.2	—	W	215.5
Subdistrict IB												
January	180.5	164.7	155.2	194.6	178.5	172.0	206.3	184.1	173.9	184.9	166.7	157.9
February	175.7	177.8	165.3	189.3	186.9	176.0	200.9	194.9	182.0	179.8	180.0	167.5
March	207.8	205.5	197.2	220.0	212.6	207.9	231.1	227.4	217.2	211.5	207.6	199.5
April	228.2	226.6	218.9	241.1	237.9	234.4	252.3	249.8	238.3	232.0	229.0	221.4
May	248.3	247.2	237.5	262.2	258.3	254.9	273.7	268.8	261.2	252.2	249.3	240.3
June	249.0	238.6	230.9	264.4	251.6	249.6	276.3	263.6	256.4	253.4	241.1	234.1
July	242.1	236.2	227.3	257.7	249.1	243.0	270.1	259.9	254.0	246.7	238.7	230.6
August	227.3	215.4	208.9	243.4	229.9	224.1	256.1	239.5	235.4	232.1	218.0	212.2
September	222.2	218.5	212.0	237.3	229.4	223.5	249.2	241.2	235.7	226.8	220.8	214.7
October	227.9	220.1	215.9	241.3	231.5	225.7	252.6	239.7	237.0	232.0	222.1	218.4
November	255.5	245.3	243.2	268.4	252.9	253.2	279.7	263.0	261.4	259.2	246.9	245.2
December	257.2	239.6	236.6	271.4	249.8	248.7	283.3	257.5	254.2	261.3	241.5	238.5
2007 Average	228.0	219.6	213.4	241.4	233.8	226.0	253.2	238.3	233.6	232.0	221.8	215.8
Delaware												
January	179.0	172.2	156.9	195.1	W	167.5	205.6	W	W	183.8	172.7	160.4
February	171.1	W	165.1	184.2	W	173.1	194.1	W	W	174.9	182.4	166.9
March	205.5	201.6	198.1	215.5	W	207.2	225.4	W	W	208.9	203.3	200.1
April	226.6	221.9	220.8	236.6	W	231.0	246.7	W	W	230.0	224.4	223.2
May	250.0	NA	243.5	260.8	W	251.2	270.8	W	W	253.4	NA	245.5
June	246.8	229.4	231.4	260.2	W	240.9	270.9	W	W	251.0	231.9	233.8
July	239.6	NA	224.5	253.1	W	234.2	263.8	W	W	243.7	NA	227.2
August	219.6	210.8	204.2	233.3	W	213.6	246.0	W	W	224.3	213.2	206.9
September	216.5	207.8	207.6	229.5	W	217.1	242.6	W	W	221.0	210.2	210.2
October	219.1	207.9	210.7	231.4	W	219.4	244.0	W	W	223.3	210.1	212.9
November	250.5	233.2	240.5	262.2	W	249.9	271.9	W	W	254.2	235.5	242.5
December	246.4	226.9	234.3	262.0	W	242.5	272.9	W	W	251.0	229.2	235.7
2007 Average	224.2	213.7	212.8	236.9	W	221.2	247.9	W	W	228.2	215.7	215.1
District of Columbia												
January	—	W	177.7	—	—	W	—	—	199.4	—	W	183.7
February	—	W	173.8	—	W	W	—	—	196.3	—	W	180.2
March	—	W	204.8	—	W	W	—	—	225.8	—	W	210.4
April	—	W	239.9	—	—	W	—	—	261.2	—	W	245.5
May	—	W	260.4	—	—	W	—	—	281.5	—	W	265.9
June	—	W	260.8	—	—	W	—	—	282.0	—	W	266.5
July	—	W	250.3	—	—	W	—	—	271.9	—	W	255.9
August	—	W	231.0	—	—	W	—	—	252.8	—	W	236.6
September	—	W	223.5	—	—	W	—	—	246.0	—	W	229.7
October	—	W	227.5	—	—	W	—	—	249.6	—	W	233.7
November	—	W	255.0	—	—	W	—	—	277.5	—	W	260.9
December	—	W	254.4	—	—	W	—	—	276.4	—	W	260.2
2007 Average	—	W	230.4	—	W	W	—	—	251.5	—	W	236.0

See footnotes at end of table.

Table 31. Refiner Motor Gasoline Prices by Grade, Sales Type, PAD District, and State
(Cents per Gallon Excluding Taxes) — Continued

Geographic Area Month	Regular			Midgrade			Premium			All Grades		
	Sales to End Users		Sales for Resale	Sales to End Users		Sales for Resale	Sales to End Users		Sales for Resale	Sales to End Users		Sales for Resale
	Through Retail Outlets	Other End Users ^a		Through Retail Outlets	Other End Users ^a		Through Retail Outlets	Other End Users ^a		Through Retail Outlets	Other End Users ^a	
Maryland												
January	-	158.1	160.2	-	-	171.2	-	-	179.1	-	158.1	163.4
February	-	177.3	169.1	-	W	176.9	-	W	185.6	-	179.4	171.9
March	-	200.1	198.9	-	W	207.9	-	W	217.4	-	202.5	201.8
April	-	230.1	227.4	-	W	239.7	-	W	249.7	-	234.3	231.0
May	-	252.2	247.6	-	W	258.4	-	W	268.9	-	255.4	251.1
June	-	239.3	239.0	-	W	251.9	-	W	263.1	-	243.3	242.9
July	-	234.1	233.0	-	W	244.8	-	W	257.4	-	237.9	236.9
August	-	214.3	213.7	-	W	225.1	-	W	237.7	-	218.9	217.5
September	-	216.3	215.3	-	W	224.7	-	W	237.7	-	220.6	218.9
October	-	216.6	216.4	-	W	225.7	-	W	238.0	-	220.3	219.9
November	-	243.5	243.4	-	W	253.2	-	W	264.5	-	246.6	246.7
December	-	233.1	236.2	-	W	246.6	-	W	255.9	-	236.1	239.2
2007 Average	-	223.3	217.1	-	W	227.1	-	W	237.9	-	227.3	220.5
New Jersey												
January	182.7	154.3	152.5	197.1	W	174.1	207.9	W	NA	188.0	156.1	154.5
February	176.7	169.6	163.7	190.9	W	174.3	201.6	W	174.8	181.7	171.4	165.1
March	210.3	203.0	194.6	222.3	W	207.7	233.0	W	216.0	214.7	204.9	196.7
April	231.9	223.4	215.3	244.0	W	228.9	254.6	W	229.2	236.3	225.4	217.1
May	256.3	249.5	232.6	268.3	W	253.2	278.8	W	260.3	260.6	251.0	234.9
June	255.3	240.7	226.4	268.5	W	248.5	279.6	W	NA	260.1	242.6	228.9
July	246.2	235.8	225.8	260.1	W	241.6	271.4	W	252.3	251.4	238.2	228.5
August	228.3	W	204.7	243.6	W	223.0	255.1	W	232.8	233.9	W	207.6
September	219.4	W	206.7	235.5	W	219.0	246.9	W	231.2	225.4	W	208.8
October	223.5	215.7	211.2	238.4	W	221.6	249.9	W	232.5	229.0	217.4	213.4
November	255.2	W	240.6	268.5	W	250.9	279.4	W	256.2	260.0	W	242.2
December	257.8	W	233.7	271.7	W	249.5	282.9	W	245.9	262.9	W	235.0
2007 Average	229.9	208.3	211.0	243.5	W	225.2	254.2	W	226.4	234.8	210.5	212.7
New York												
January	179.7	162.3	158.3	195.2	181.0	177.7	206.6	181.7	183.3	184.5	164.8	161.8
February	174.9	173.5	166.6	190.0	188.4	177.1	201.3	195.0	186.9	179.7	177.2	169.4
March	206.3	205.4	199.9	220.1	220.8	209.3	231.0	221.9	219.3	210.5	207.2	202.5
April	227.1	226.8	220.4	241.9	241.7	231.9	252.9	242.3	241.9	231.4	228.2	223.3
May	245.3	244.8	239.3	261.7	264.4	253.5	272.7	262.0	263.5	249.8	246.9	242.6
June	247.6	237.7	234.8	266.3	256.4	252.3	277.3	258.6	262.0	252.8	240.1	238.7
July	243.4	234.8	229.2	262.0	255.6	246.8	273.5	255.4	256.8	248.7	237.3	233.3
August	229.9	218.4	213.0	249.0	241.3	229.0	260.7	238.7	240.3	235.4	221.2	216.8
September	223.6	225.3	215.5	241.2	242.0	226.7	252.7	246.2	238.9	228.8	227.3	218.8
October	229.9	227.7	220.1	245.0	244.9	229.9	255.7	247.5	240.7	234.4	230.1	222.9
November	254.7	251.4	245.6	269.8	267.0	256.9	281.0	266.8	265.9	258.9	252.9	248.1
December	258.3	247.4	241.5	274.5	263.9	257.8	285.9	NA	263.2	262.9	250.2	244.3
2007 Average	228.1	222.4	215.5	243.6	240.1	227.8	254.7	237.1	238.6	232.7	224.3	218.7
Pennsylvania												
January	180.2	W	152.4	191.2	W	162.8	203.0	W	171.9	182.8	W	154.0
February	176.1	W	164.0	186.8	W	173.8	198.6	W	181.9	178.6	W	165.6
March	208.1	W	196.3	217.8	W	206.1	228.2	W	214.9	210.3	W	198.0
April	227.2	W	216.5	237.3	W	227.0	247.7	W	236.5	229.5	W	218.2
May	246.9	W	236.1	257.1	W	247.3	268.1	W	252.4	249.2	W	237.8
June	246.6	W	228.7	257.1	W	240.0	268.5	W	252.2	249.0	W	230.9
July	237.4	W	224.4	248.1	W	234.5	259.8	W	248.9	239.9	W	226.6
August	223.2	W	207.6	234.1	W	217.0	247.1	W	230.3	225.9	W	209.8
September	222.4	W	214.1	232.3	W	221.8	244.5	W	235.0	225.0	W	216.0
October	228.4	W	218.1	237.7	W	225.5	249.6	W	237.0	230.8	W	219.7
November	257.1	W	244.4	265.8	W	250.6	277.1	W	260.3	259.1	W	245.7
December	255.2	W	236.8	265.0	W	244.5	276.7	W	253.7	257.4	W	238.0
2007 Average	226.5	W	212.3	235.5	W	220.9	247.8	W	232.2	228.8	W	214.0

See footnotes at end of table.

Table 31. Refiner Motor Gasoline Prices by Grade, Sales Type, PAD District, and State
(Cents per Gallon Excluding Taxes) — Continued

Geographic Area Month	Regular			Midgrade			Premium			All Grades		
	Sales to End Users		Sales for Resale	Sales to End Users		Sales for Resale	Sales to End Users		Sales for Resale	Sales to End Users		Sales for Resale
	Through Retail Outlets	Other End Users ^a		Through Retail Outlets	Other End Users ^a		Through Retail Outlets	Other End Users ^a		Through Retail Outlets	Other End Users ^a	
Subdistrict IC												
January	171.2	151.6	150.7	183.1	W	158.9	194.1	W	167.4	174.8	153.3	153.0
February	171.8	W	166.8	183.2	W	173.4	194.0	W	181.2	175.2	W	168.9
March	203.0	W	192.8	214.6	W	201.1	225.3	W	211.7	206.4	W	195.3
April	231.6	W	221.7	243.8	W	230.9	255.8	W	243.3	235.0	W	224.5
May	250.9	W	241.7	262.9	W	249.9	275.0	W	261.1	254.1	W	244.1
June	245.3	W	228.8	258.8	W	238.6	270.7	W	250.9	248.9	W	231.6
July	238.9	W	223.8	252.0	W	233.7	263.8	W	247.3	242.4	W	226.8
August	220.8	W	207.6	234.2	W	217.0	245.8	W	231.1	224.5	W	210.5
September	224.1	W	217.0	236.8	W	224.9	248.1	W	238.3	227.6	W	219.6
October	227.7	W	218.4	240.2	W	226.7	251.7	W	239.4	231.2	W	221.0
November	256.5	W	244.5	268.8	W	253.0	280.2	W	264.4	259.7	W	246.8
December	251.5	W	234.1	264.1	W	242.9	275.6	W	253.8	254.9	W	236.5
2007 Average	225.1	W	212.6	236.4	W	219.7	247.3	W	231.6	228.3	W	215.0
Florida												
January	172.9	151.9	152.8	184.6	157.8	160.4	195.3	W	169.1	176.8	153.5	155.2
February	172.5	165.8	167.8	184.1	W	173.9	194.8	W	179.7	176.3	W	169.9
March	204.2	190.9	193.0	215.9	W	201.8	226.2	W	212.2	207.9	193.1	195.8
April	232.3	219.2	220.6	244.5	W	231.6	256.1	W	241.6	236.0	W	223.9
May	248.8	W	240.3	261.6	W	249.8	273.1	W	258.6	252.4	W	243.1
June	244.6	W	227.3	258.5	W	238.2	270.0	W	248.3	248.5	W	230.4
July	237.7	222.9	223.8	251.5	W	234.5	262.9	W	246.2	241.6	W	227.2
August	220.4	207.9	208.1	234.9	W	218.9	246.1	W	231.2	224.6	210.1	211.4
September	224.4	219.0	218.0	238.2	W	226.8	249.4	W	238.8	228.3	221.9	220.9
October	229.0	217.5	219.9	242.4	W	228.8	253.6	W	240.7	232.9	220.3	222.8
November	258.2	242.7	245.1	271.2	W	255.3	282.6	W	264.3	261.9	244.8	247.7
December	254.3	232.2	235.7	267.2	W	246.1	278.6	W	255.7	258.1	234.3	238.3
2007 Average	225.4	208.3	212.2	237.1	W	220.1	247.6	W	230.4	228.9	210.7	214.9
Georgia												
January	164.7	W	148.7	175.0	W	155.9	185.8	W	164.6	167.8	W	150.9
February	NA	W	166.4	177.5	W	173.1	188.1	W	182.3	170.0	W	168.5
March	198.7	W	191.7	210.1	W	199.3	221.1	W	210.2	202.0	W	194.1
April	225.7	W	222.3	237.3	W	229.0	251.6	W	244.3	229.2	W	225.0
May	252.4	W	245.5	264.3	W	252.4	279.5	W	266.1	255.7	W	247.9
June	244.4	W	232.3	256.7	W	240.9	269.7	W	255.6	247.7	W	235.0
July	241.1	W	226.8	254.3	W	235.6	267.4	W	251.5	244.6	W	229.7
August	219.5	W	209.0	231.7	W	217.5	244.5	W	233.5	223.0	W	212.1
September	220.8	W	217.4	232.8	W	225.0	244.7	W	240.0	224.1	W	220.1
October	223.1	W	219.1	235.2	W	228.6	246.7	W	240.6	226.4	W	221.8
November	249.7	W	244.5	260.8	W	251.7	271.7	W	264.1	252.6	W	246.8
December	242.7	W	233.6	253.8	W	240.6	264.5	W	252.3	245.6	W	235.8
2007 Average	221.5	W	213.8	232.1	W	219.4	243.2	W	233.1	224.5	W	216.1
North Carolina												
January	164.9	148.7	147.9	176.4	-	154.1	186.2	-	163.2	167.1	148.7	149.7
February	NA	166.0	166.5	NA	W	173.0	185.0	-	181.7	NA	166.4	168.3
March	196.0	192.7	192.3	207.0	-	199.6	217.6	-	210.6	198.1	192.7	194.4
April	225.3	W	221.4	237.4	-	228.6	248.1	-	241.9	227.4	W	223.7
May	NA	245.2	240.1	NA	-	246.7	NA	-	258.0	NA	245.2	242.0
June	240.9	W	226.2	254.4	-	233.9	266.2	-	246.2	243.1	W	228.4
July	235.5	220.4	220.3	247.7	-	227.9	259.2	-	242.7	237.6	220.4	222.7
August	218.2	W	205.7	229.7	-	212.7	242.4	-	227.9	220.4	W	208.2
September	221.3	W	216.6	233.2	-	223.6	245.7	-	237.6	223.5	W	219.0
October	223.5	215.6	217.4	234.9	-	223.7	249.8	-	238.0	225.8	215.6	219.7
November	250.7	W	244.2	262.0	-	250.7	273.5	-	264.4	252.7	W	246.3
December	243.5	236.8	232.6	255.5	-	239.2	267.0	-	252.2	245.5	236.8	234.6
2007 Average	220.9	204.6	211.3	231.4	W	216.8	242.2	-	229.7	222.8	204.6	213.3

See footnotes at end of table.

Table 31. Refiner Motor Gasoline Prices by Grade, Sales Type, PAD District, and State
(Cents per Gallon Excluding Taxes) — Continued

Geographic Area Month	Regular			Midgrade			Premium			All Grades		
	Sales to End Users		Sales for Resale	Sales to End Users		Sales for Resale	Sales to End Users		Sales for Resale	Sales to End Users		Sales for Resale
	Through Retail Outlets	Other End Users ^a		Through Retail Outlets	Other End Users ^a		Through Retail Outlets	Other End Users ^a		Through Retail Outlets	Other End Users ^a	
South Carolina												
January	166.2	NA	148.8	178.1	—	156.6	188.1	W	164.5	168.6	NA	150.7
February	167.2	174.3	165.9	178.7	W	172.4	188.7	W	181.3	169.5	174.3	167.7
March	198.0	181.2	191.7	209.0	—	199.1	219.0	W	210.0	200.3	188.1	193.8
April	228.5	198.4	220.5	239.8	—	227.9	250.6	W	242.6	230.7	200.2	222.8
May	249.4	221.4	239.3	260.5	—	245.9	271.1	W	258.6	251.5	229.8	241.3
June	243.0	NA	226.1	254.5	W	234.2	264.5	W	247.4	245.2	NA	228.2
July	235.5	W	221.2	246.0	W	229.8	256.0	W	243.6	237.6	NA	223.6
August	216.3	205.2	204.4	227.1	W	212.9	237.2	W	226.8	218.6	219.7	206.8
September	220.7	W	216.2	231.3	—	223.3	241.2	W	236.8	222.9	217.4	218.4
October	224.5	221.8	217.0	233.0	—	224.5	245.5	W	237.9	226.5	NA	219.1
November	252.8	245.9	244.1	263.7	—	251.2	273.7	W	263.7	254.9	257.0	246.0
December	246.1	245.0	233.2	257.4	—	240.2	267.4	W	251.8	248.3	240.1	235.0
2007 Average	221.7	199.9	211.4	232.0	W	217.7	242.1	W	229.5	223.8	209.8	213.4
Virginia												
January	176.7	W	153.9	189.6	—	164.2	201.2	W	173.0	181.9	W	156.8
February	176.1	W	166.8	188.2	W	173.5	199.5	W	183.2	181.0	W	169.1
March	205.9	W	195.0	218.0	W	203.9	229.3	W	214.6	210.6	W	197.7
April	238.9	W	224.5	252.0	W	234.8	263.2	W	248.2	243.7	W	227.7
May	258.2	W	242.9	270.6	W	252.8	282.1	W	264.8	263.0	W	245.8
June	254.2	W	232.1	267.6	W	243.5	279.1	W	257.6	259.3	W	235.5
July	245.0	W	226.7	257.7	W	237.3	269.9	W	251.9	250.1	W	230.1
August	225.9	W	208.9	238.8	W	219.3	250.2	W	234.1	231.1	W	212.3
September	224.1	W	215.4	236.4	W	223.1	247.4	W	237.2	229.1	W	218.4
October	226.5	W	217.1	238.9	W	224.8	249.7	W	238.3	231.5	W	219.9
November	256.9	W	244.0	269.4	W	252.7	280.4	W	265.1	261.7	W	246.6
December	252.3	W	234.3	264.9	W	243.2	276.3	W	254.8	257.3	W	237.1
2007 Average	229.0	W	214.3	240.9	W	222.5	252.6	W	235.2	233.8	W	217.1
West Virginia												
January	175.4	—	148.7	186.0	—	155.9	195.7	—	165.2	176.6	—	150.0
February	183.9	—	165.0	193.7	—	171.2	203.9	—	181.3	185.0	—	166.1
March	211.3	—	191.7	221.5	—	198.7	231.6	—	209.3	212.4	—	192.9
April	239.6	—	218.9	249.8	—	225.5	259.6	—	238.2	240.6	—	220.1
May	267.0	—	242.6	277.1	—	248.9	287.4	—	261.5	268.0	—	243.9
June	251.3	—	232.6	261.3	—	239.9	271.2	—	253.4	252.4	—	234.0
July	245.8	—	223.8	256.0	—	232.9	265.6	—	245.8	246.9	—	225.3
August	229.9	—	210.2	240.2	—	215.4	249.9	—	231.1	231.0	—	211.7
September	235.9	—	220.5	246.1	—	227.6	256.0	—	241.5	237.0	—	221.9
October	235.1	—	221.0	245.3	—	227.8	254.9	—	240.2	236.2	—	222.3
November	265.0	—	245.5	275.2	—	252.1	285.2	—	262.8	266.0	—	246.6
December	257.9	—	234.3	268.3	—	243.0	278.0	—	250.3	258.9	—	235.3
2007 Average	234.4	—	213.9	242.8	—	219.8	253.6	—	231.9	235.3	—	215.1
PAD District II												
January	166.6	168.1	146.5	177.2	W	151.0	188.5	W	160.6	168.5	170.0	147.7
February	182.6	173.1	168.9	191.8	W	173.8	202.3	W	182.3	184.3	W	170.2
March	204.2	186.2	191.5	213.5	W	197.7	224.3	W	207.1	205.9	W	192.9
April	233.0	200.9	220.4	243.6	W	224.5	254.4	W	238.9	234.9	203.9	221.8
May	275.7	W	258.1	286.8	W	263.5	299.3	W	275.4	277.6	W	259.6
June	256.4	215.8	238.0	271.1	W	241.8	283.5	W	255.9	258.7	W	239.5
July	250.9	219.4	234.2	263.8	W	240.9	275.8	W	252.5	253.0	220.2	236.1
August	235.5	NA	223.2	247.6	W	229.2	259.6	W	240.6	237.6	W	225.0
September	242.5	219.1	226.1	253.9	W	227.8	265.9	W	244.3	244.5	219.0	227.4
October	232.4	218.4	220.6	242.6	W	220.9	254.0	W	237.6	234.2	217.7	221.7
November	259.2	W	245.0	268.5	W	245.5	279.4	W	261.3	260.8	W	245.9
December	248.4	222.9	230.9	258.3	W	232.7	270.2	W	247.4	250.1	224.2	231.9
2007 Average	233.0	206.8	217.8	242.3	W	223.1	254.8	W	234.3	234.7	W	219.3

See footnotes at end of table.

Table 31. Refiner Motor Gasoline Prices by Grade, Sales Type, PAD District, and State
(Cents per Gallon Excluding Taxes) — Continued

Geographic Area Month	Regular			Midgrade			Premium			All Grades		
	Sales to End Users		Sales for Resale	Sales to End Users		Sales for Resale	Sales to End Users		Sales for Resale	Sales to End Users		Sales for Resale
	Through Retail Outlets	Other End Users ^a		Through Retail Outlets	Other End Users ^a		Through Retail Outlets	Other End Users ^a		Through Retail Outlets	Other End Users ^a	
Illinois												
January	168.0	W	148.2	179.5	W	151.9	190.8	W	164.9	171.8	W	150.0
February	180.2	W	170.4	190.9	—	173.4	201.5	W	185.3	183.7	W	172.0
March	200.1	W	189.1	211.1	W	193.5	221.9	W	205.0	203.7	W	190.9
April	234.6	W	223.6	245.7	W	225.6	255.5	W	242.5	238.0	W	225.4
May	282.7	W	266.1	294.8	W	267.4	306.7	W	289.3	286.3	W	268.1
June	276.1	W	239.8	290.0	—	240.8	302.0	W	262.1	280.2	W	241.8
July	263.7	W	235.8	276.4	W	234.1	288.2	W	258.6	267.6	W	237.4
August	245.2	W	225.7	257.5	W	225.3	269.4	W	247.9	249.1	W	227.5
September	251.8	W	227.7	264.0	W	227.8	275.4	W	249.3	255.6	W	229.4
October	232.9	W	217.5	245.0	W	220.1	256.3	W	235.3	236.7	W	219.2
November	256.0	W	242.7	266.8	W	243.1	277.7	W	258.0	259.3	W	244.0
December	248.6	W	230.1	259.6	—	231.8	271.2	W	247.3	252.1	W	231.5
2007 Average	236.8	W	219.0	247.3	W	220.1	258.8	W	237.1	240.2	W	220.6
Indiana												
January	165.2	161.3	145.8	176.0	—	147.1	185.3	W	158.9	166.8	160.9	146.7
February	184.6	W	170.4	196.0	—	171.8	205.3	W	182.2	186.2	W	171.3
March	203.4	W	189.2	213.9	—	192.3	223.4	W	203.6	204.9	W	190.2
April	231.9	200.6	219.9	242.7	—	223.1	252.2	W	237.5	233.4	202.0	221.1
May	278.6	224.8	260.7	290.2	—	261.3	299.8	W	284.0	280.1	226.7	262.0
June	250.9	210.4	235.3	262.4	—	236.3	271.4	W	252.3	252.4	211.1	236.4
July	244.1	NA	228.0	255.5	—	226.6	265.0	—	245.5	245.7	NA	229.0
August	230.7	220.0	220.7	242.3	—	220.9	251.6	W	238.4	232.3	220.1	221.7
September	237.6	221.2	225.6	248.6	—	227.4	257.9	W	242.8	239.1	221.3	226.7
October	228.6	226.3	218.7	239.5	—	219.1	248.4	—	231.1	230.1	226.3	219.5
November	256.2	242.5	243.9	266.3	—	244.7	275.7	W	256.5	257.6	242.6	244.6
December	244.8	235.6	230.7	255.1	—	230.9	264.4	W	243.5	246.2	235.6	231.4
2007 Average	230.6	195.2	216.6	240.3	—	219.7	250.2	W	231.2	232.0	195.6	217.7
Iowa												
January	W	—	146.7	160.4	—	151.4	W	—	157.9	163.5	—	149.4
February	W	—	170.9	W	—	174.5	188.2	—	182.1	172.1	—	173.1
March	203.7	—	198.9	202.9	—	200.9	219.7	—	215.6	204.0	—	200.5
April	226.6	—	224.4	229.1	—	224.5	244.5	—	241.7	227.5	—	225.0
May	268.5	—	264.1	270.5	—	263.7	286.6	—	283.5	269.2	—	264.6
June	250.3	—	241.6	253.1	—	241.1	267.2	—	259.7	251.1	—	242.0
July	255.6	—	244.9	259.6	—	243.4	273.5	—	265.6	256.6	—	245.0
August	233.3	—	233.5	236.7	—	230.6	251.3	—	254.3	234.3	—	232.8
September	236.0	—	228.9	239.1	—	225.2	252.6	—	249.5	237.0	—	227.8
October	219.9	—	224.0	221.6	—	218.9	237.8	—	241.5	220.7	—	222.0
November	253.7	—	248.4	258.3	—	244.4	271.5	—	266.0	255.0	—	246.8
December	240.0	—	233.0	244.6	—	232.1	258.1	—	247.2	242.3	—	233.0
2007 Average	226.1	—	221.9	224.0	—	221.1	244.1	—	240.7	226.3	—	222.1
Kansas												
January	166.7	W	144.6	171.6	—	153.8	181.0	W	158.5	168.0	W	145.3
February	174.3	W	169.1	184.0	—	173.9	194.0	W	180.3	176.1	W	169.9
March	204.4	W	195.9	214.0	—	200.9	224.1	W	214.6	206.1	W	196.9
April	230.0	W	218.6	240.2	—	225.0	250.5	W	240.4	231.8	W	219.9
May	273.1	W	258.4	283.0	—	263.9	293.8	W	282.0	274.8	W	259.6
June	255.8	W	237.2	265.9	—	242.6	275.9	W	258.6	257.6	W	238.7
July	263.4	W	245.4	273.4	—	244.6	283.0	W	265.3	265.0	W	246.2
August	240.1	W	230.9	250.7	—	231.3	260.3	W	253.1	241.9	W	232.0
September	239.9	W	224.9	250.0	—	225.5	259.6	W	246.8	241.7	W	225.7
October	225.2	W	217.0	235.5	—	217.9	245.1	W	236.9	226.9	W	217.8
November	256.4	W	242.9	266.9	—	246.0	276.7	W	266.8	258.1	W	244.2
December	244.7	W	227.8	255.3	—	231.4	265.1	W	245.0	246.5	W	228.8
2007 Average	230.5	W	218.9	238.1	—	230.3	248.4	W	238.6	232.0	W	220.8

See footnotes at end of table.

Table 31. Refiner Motor Gasoline Prices by Grade, Sales Type, PAD District, and State
(Cents per Gallon Excluding Taxes) — Continued

Geographic Area Month	Regular			Midgrade			Premium			All Grades		
	Sales to End Users		Sales for Resale	Sales to End Users		Sales for Resale	Sales to End Users		Sales for Resale	Sales to End Users		Sales for Resale
	Through Retail Outlets	Other End Users ^a		Through Retail Outlets	Other End Users ^a		Through Retail Outlets	Other End Users ^a		Through Retail Outlets	Other End Users ^a	
Kentucky												
January	173.7	160.4	150.3	184.5	W	157.1	193.7	W	165.8	175.1	161.3	151.5
February	185.1	169.7	169.8	196.2	W	175.7	205.5	W	185.2	186.5	170.5	170.9
March	208.7	179.0	194.6	219.7	W	200.8	229.7	W	210.4	210.2	180.3	195.7
April	239.5	196.8	221.9	250.5	W	231.0	260.4	W	240.1	240.8	198.4	223.2
May	268.9	208.6	254.0	280.0	W	260.8	290.2	W	272.1	270.2	212.0	255.2
June	257.0	204.6	241.6	267.8	W	251.0	277.6	W	261.2	258.3	207.1	243.1
July	249.7	230.8	229.6	260.6	W	237.4	270.4	W	248.3	251.0	231.2	230.9
August	232.7	NA	215.9	243.4	W	223.8	253.4	W	236.0	234.1	NA	217.4
September	239.9	230.9	226.8	250.9	W	234.8	260.6	W	245.8	241.3	230.7	228.2
October	235.7	227.4	223.7	246.7	W	230.5	256.4	W	242.2	237.1	228.0	225.1
November	260.3	NA	247.4	270.8	W	254.3	280.5	W	264.8	261.6	NA	248.5
December	253.7	230.5	236.4	264.4	W	243.0	274.2	W	254.8	255.0	231.8	237.6
2007 Average	235.0	206.7	218.3	244.5	W	224.0	254.5	W	235.6	236.2	207.9	219.5
Michigan												
January	W	W	142.3	W	-	142.8	W	W	155.1	W	W	143.0
February	W	W	168.4	W	-	169.3	W	W	181.9	W	W	169.2
March	W	W	188.7	W	-	189.9	W	W	202.6	W	W	189.5
April	W	W	218.6	W	-	220.8	W	W	234.3	W	W	219.5
May	280.4	W	263.2	W	-	265.6	W	W	280.6	281.2	W	264.3
June	W	W	242.6	W	W	247.2	W	W	258.6	W	W	243.8
July	W	W	236.5	W	-	239.6	W	W	253.3	W	W	237.6
August	W	W	226.6	W	-	229.4	W	W	242.7	W	W	227.8
September	W	W	232.7	W	W	235.4	W	W	250.1	W	W	233.8
October	W	W	225.2	W	-	227.6	W	W	239.8	W	W	226.1
November	W	W	246.5	W	-	246.9	W	W	260.3	W	W	247.2
December	W	W	231.5	W	-	232.5	W	W	245.6	W	W	232.3
2007 Average	W	W	218.3	W	W	217.8	W	W	233.0	W	W	219.1
Minnesota												
January	W	W	146.5	W	W	150.9	W	W	156.5	W	W	147.6
February	W	W	171.1	W	-	174.7	W	-	180.3	W	W	172.0
March	W	W	197.2	W	-	201.5	W	-	210.2	W	W	198.3
April	W	W	219.2	W	-	222.5	W	-	235.5	W	W	220.4
May	W	W	258.5	W	-	261.8	W	-	273.2	W	W	259.5
June	W	W	241.2	W	-	242.7	W	-	255.1	W	W	242.1
July	W	W	244.4	W	-	246.5	W	-	262.0	W	W	245.7
August	W	W	236.3	W	-	235.7	W	-	255.2	W	W	237.2
September	W	W	229.0	W	-	229.8	W	W	247.0	W	W	230.0
October	W	W	223.9	W	-	223.4	W	-	240.2	W	W	224.6
November	W	W	243.8	W	-	246.5	W	-	256.8	W	W	244.7
December	W	W	229.6	W	-	230.9	W	-	241.6	W	W	230.3
2007 Average	W	W	222.1	W	W	223.0	W	W	237.2	W	W	223.0
Missouri												
January	166.1	W	149.5	173.3	-	157.2	186.6	-	163.3	167.4	W	150.5
February	174.2	W	171.3	183.9	-	174.7	197.4	-	184.8	175.7	W	172.3
March	202.9	W	195.3	212.3	-	200.3	224.8	-	210.6	204.4	W	196.4
April	232.3	W	225.1	241.2	-	229.1	255.3	-	243.6	233.8	W	226.4
May	267.6	W	257.3	280.3	-	W	294.1	-	W	269.3	W	259.2
June	250.9	W	237.9	261.4	-	W	275.0	-	W	252.5	W	239.9
July	249.2	W	237.1	257.9	-	W	272.1	-	W	250.6	W	239.8
August	229.4	W	220.9	242.4	-	W	255.0	-	W	231.1	W	224.2
September	231.6	W	221.7	243.6	-	226.7	256.3	-	240.5	233.3	W	223.6
October	220.7	W	217.3	233.8	-	220.4	247.1	-	235.0	222.5	W	218.7
November	252.7	W	244.8	266.1	-	247.1	279.5	-	262.6	254.4	W	246.0
December	242.5	W	232.3	257.2	-	233.9	270.6	-	249.1	244.3	W	233.3
2007 Average	227.2	W	216.6	235.8	-	233.3	250.8	-	235.3	228.7	W	219.7

See footnotes at end of table.

Table 31. Refiner Motor Gasoline Prices by Grade, Sales Type, PAD District, and State
(Cents per Gallon Excluding Taxes) — Continued

Geographic Area Month	Regular			Midgrade			Premium			All Grades		
	Sales to End Users		Sales for Resale	Sales to End Users		Sales for Resale	Sales to End Users		Sales for Resale	Sales to End Users		Sales for Resale
	Through Retail Outlets	Other End Users ^a		Through Retail Outlets	Other End Users ^a		Through Retail Outlets	Other End Users ^a		Through Retail Outlets	Other End Users ^a	
Nebraska												
January	164.2	W	146.5	160.2	W	153.1	179.4	W	159.0	163.8	W	149.1
February	178.7	W	171.4	178.4	W	176.3	195.3	-	183.8	179.3	W	173.7
March	208.3	W	199.5	208.4	W	203.2	225.8	-	216.5	209.1	W	201.6
April	230.1	W	224.0	227.1	W	225.7	248.9	-	244.3	230.0	W	225.4
May	271.6	W	264.4	267.9	W	264.4	291.5	-	284.3	271.5	W	265.1
June	255.3	W	242.1	252.5	W	242.1	273.9	-	260.8	255.6	W	242.8
July	261.8	W	248.6	259.1	W	246.5	281.0	-	266.7	262.0	W	248.5
August	237.1	W	233.8	233.5	W	231.9	256.2	-	253.8	237.3	W	233.8
September	233.2	W	230.0	231.6	W	227.8	254.4	W	249.1	233.9	W	229.8
October	225.6	W	223.9	223.1	W	219.5	247.6	-	243.1	226.0	W	222.8
November	255.5	W	250.1	252.2	W	244.8	277.2	-	267.6	255.4	W	248.4
December	242.7	W	233.1	239.9	W	231.7	264.2	-	247.5	242.8	W	233.0
2007 Average	232.5	W	221.8	228.0	W	224.3	250.6	W	240.3	232.1	W	223.5
North Dakota												
January	W	-	146.8	W	-	154.4	W	-	159.5	W	-	148.8
February	W	W	168.0	W	-	174.3	W	-	180.1	W	W	169.9
March	W	-	196.6	W	-	201.5	W	-	212.4	W	-	198.2
April	W	W	222.4	W	-	224.3	W	-	242.5	W	W	223.5
May	W	W	261.7	W	-	W	W	-	282.3	W	W	262.2
June	W	-	244.4	W	-	W	W	-	264.4	W	-	244.9
July	W	-	248.1	W	-	W	W	-	270.0	W	-	248.9
August	W	W	238.9	W	-	W	W	-	261.4	W	W	239.6
September	W	W	237.0	W	-	231.8	W	-	260.6	W	W	236.7
October	W	-	228.8	W	-	222.5	W	-	248.4	W	-	227.7
November	W	-	252.1	W	-	247.3	W	-	270.1	W	-	251.3
December	W	-	234.5	W	-	231.4	W	-	248.7	W	-	234.1
2007 Average	W	W	224.1	W	-	224.3	W	-	241.8	W	W	224.8
Ohio												
January	167.0	W	147.2	178.2	W	149.7	187.9	W	162.5	168.3	W	148.2
February	186.6	W	170.9	198.0	W	172.5	207.1	W	185.6	188.0	W	171.8
March	205.0	W	190.1	216.4	W	196.0	226.9	W	206.6	206.5	W	191.2
April	232.5	W	221.5	243.6	W	227.5	253.7	W	238.4	234.0	W	222.6
May	276.1	W	259.4	287.7	W	265.0	297.6	W	278.5	277.4	W	260.6
June	248.8	W	236.0	260.3	W	242.4	270.1	W	254.1	250.2	W	237.2
July	239.9	W	223.6	251.6	W	229.4	261.4	W	241.2	241.4	W	224.9
August	229.2	W	218.2	240.7	W	224.0	250.5	W	234.4	230.7	W	219.4
September	240.0	W	226.2	251.1	W	232.5	260.9	W	243.8	241.5	W	227.4
October	233.3	W	222.5	244.0	W	228.1	253.8	W	237.9	234.7	W	223.5
November	263.1	W	246.8	273.8	W	251.5	283.9	W	262.0	264.4	W	247.7
December	252.7	W	233.2	263.7	W	238.8	273.9	W	247.6	254.1	W	234.1
2007 Average	231.7	W	217.1	241.5	W	214.7	253.4	W	233.5	233.1	W	218.0
Oklahoma												
January	160.0	W	146.4	169.5	W	154.3	178.2	W	153.2	161.0	W	146.9
February	NA	W	163.5	NA	-	176.6	187.6	W	172.5	NA	W	164.0
March	202.8	W	190.5	212.2	-	206.1	221.3	W	207.4	203.7	W	191.3
April	228.5	W	213.8	237.9	-	230.0	246.9	W	235.5	229.4	W	215.1
May	269.8	W	251.6	278.9	-	271.6	288.3	W	275.9	270.6	W	252.8
June	251.4	W	234.7	261.0	-	248.0	269.8	W	256.4	252.3	W	235.8
July	259.8	W	238.7	268.6	-	256.4	276.8	W	264.5	260.6	W	239.8
August	238.4	W	224.4	247.2	-	239.5	256.1	W	246.8	239.3	W	225.8
September	241.3	W	222.4	250.8	-	232.2	259.6	W	242.5	242.2	W	223.4
October	226.3	W	218.7	235.8	-	228.6	244.9	W	239.0	227.2	W	219.6
November	257.2	W	245.0	266.6	-	253.8	274.4	W	265.4	258.0	W	245.5
December	239.5	W	226.8	249.3	W	237.2	257.6	W	245.2	240.4	W	227.3
2007 Average	230.3	W	217.6	238.7	W	232.1	246.7	W	231.7	231.1	W	218.3

See footnotes at end of table.

Table 31. Refiner Motor Gasoline Prices by Grade, Sales Type, PAD District, and State
(Cents per Gallon Excluding Taxes) — Continued

Geographic Area Month	Regular			Midgrade			Premium			All Grades		
	Sales to End Users		Sales for Resale	Sales to End Users		Sales for Resale	Sales to End Users		Sales for Resale	Sales to End Users		Sales for Resale
	Through Retail Outlets	Other End Users ^a		Through Retail Outlets	Other End Users ^a		Through Retail Outlets	Other End Users ^a		Through Retail Outlets	Other End Users ^a	
South Dakota												
January	170.3	-	146.9	170.2	-	155.4	180.9	-	162.0	170.7	-	149.4
February	177.6	-	166.1	177.6	-	176.4	188.0	-	178.6	178.0	-	168.9
March	208.3	-	194.5	208.2	-	203.3	218.7	-	209.3	208.7	-	197.0
April	230.2	-	221.1	229.4	-	225.8	241.2	-	240.6	230.2	-	222.8
May	273.7	-	261.7	272.3	-	264.4	284.4	-	282.6	273.4	-	262.9
June	254.2	-	246.3	254.1	-	243.6	266.4	-	266.4	255.5	-	246.8
July	253.8	-	250.7	254.1	-	246.6	264.2	-	269.0	254.8	-	251.0
August	237.2	-	236.8	236.8	-	234.4	242.0	-	254.6	237.5	-	237.6
September	242.6	-	233.7	242.1	-	228.0	252.2	-	253.3	242.8	-	233.2
October	224.1	-	226.1	224.5	-	221.1	234.0	-	244.8	224.8	-	225.6
November	256.5	-	248.9	258.3	-	247.3	267.8	-	265.6	258.0	-	249.0
December	246.3	-	233.0	244.6	-	238.9	256.0	-	251.3	245.7	-	235.2
2007 Average	234.8	-	223.4	233.1	-	223.9	248.5	-	243.2	234.7	-	224.3
Tennessee												
January	166.5	155.1	147.5	179.6	-	155.1	191.2	W	163.6	169.5	155.5	149.3
February	NA	166.5	164.6	183.5	-	170.9	193.7	W	179.7	NA	166.4	166.3
March	198.0	180.2	190.9	209.7	-	197.8	221.0	W	208.8	200.6	180.3	192.7
April	228.5	196.2	219.4	241.3	-	227.9	252.3	W	239.2	231.2	195.4	221.5
May	251.2	W	239.2	264.0	W	248.2	275.8	W	254.3	253.8	W	241.3
June	245.4	W	229.1	259.8	W	239.2	272.2	W	247.4	248.3	W	231.7
July	239.1	205.2	222.0	254.6	-	232.5	264.7	W	241.9	242.0	204.0	224.7
August	220.5	189.5	205.9	233.8	W	215.3	245.6	W	224.4	223.4	189.1	208.6
September	222.8	194.0	216.2	237.2	-	224.9	249.4	W	234.7	225.9	193.4	218.5
October	224.8	W	217.6	238.9	-	225.3	251.1	W	238.3	227.7	W	219.8
November	252.9	W	243.6	266.9	-	251.6	279.2	W	263.7	255.7	W	245.5
December	245.3	206.4	232.4	259.5	-	240.6	271.6	W	251.8	248.1	205.1	234.3
2007 Average	223.3	191.7	211.3	235.5	W	218.0	246.8	W	230.2	225.9	191.2	213.5
Wisconsin												
January	W	W	145.4	W	-	152.4	W	W	158.7	W	W	146.4
February	W	W	170.1	W	-	176.5	W	W	183.8	W	W	171.2
March	W	W	189.3	W	-	195.0	W	W	203.0	W	W	190.4
April	W	W	221.8	248.9	-	221.9	W	W	237.4	W	W	222.6
May	W	W	264.8	296.4	-	261.8	W	W	283.5	W	W	265.5
June	W	W	240.5	273.3	-	239.7	283.2	W	257.4	W	W	241.4
July	W	W	238.1	269.4	-	239.6	W	W	255.2	W	W	239.3
August	W	W	228.4	252.9	-	227.5	W	W	245.8	W	W	229.4
September	W	W	229.7	258.7	-	228.1	W	W	247.5	W	W	230.5
October	W	W	220.9	241.8	-	220.4	W	W	236.2	W	W	221.7
November	W	W	244.0	269.2	-	244.6	W	W	259.5	W	W	244.9
December	W	W	230.6	W	-	232.6	W	W	246.1	W	W	231.8
2007 Average	W	W	218.6	246.2	-	226.8	W	W	235.8	W	W	220.5
PAD District III												
January	167.8	155.1	149.7	179.5	158.5	157.7	190.1	183.5	164.1	170.2	156.8	151.0
February	169.7	169.5	161.3	181.1	178.3	173.6	191.6	192.6	179.6	172.0	171.5	162.8
March	200.2	194.7	187.1	211.3	210.1	200.9	222.6	216.8	208.6	202.5	196.7	189.0
April	232.1	219.1	215.3	243.9	237.1	232.4	255.6	240.7	241.1	234.4	221.1	217.5
May	256.4	245.2	234.1	267.3	269.5	251.8	278.2	260.4	256.4	258.4	247.0	235.7
June	252.9	235.8	227.0	264.9	263.9	240.4	276.8	258.6	248.4	255.1	238.2	228.6
July	243.9	228.7	221.5	256.2	255.4	235.2	267.8	246.8	246.4	246.2	230.6	223.3
August	226.6	210.2	206.9	238.4	232.6	219.0	251.5	225.1	230.8	229.1	212.2	208.5
September	225.1	218.1	209.9	237.5	239.6	225.8	250.2	236.3	233.8	227.6	220.1	211.8
October	225.5	217.8	213.6	238.3	236.5	225.8	250.9	233.6	234.7	228.0	219.6	215.2
November	252.5	237.8	236.2	265.1	253.9	249.8	277.7	249.3	256.5	254.9	239.0	237.8
December	244.7	224.3	229.1	257.7	235.6	238.7	270.9	239.1	246.3	247.2	225.6	230.4
2007 Average	225.6	214.7	209.3	236.7	233.4	220.1	248.1	233.4	229.2	227.8	216.6	210.8

See footnotes at end of table.

Table 31. Refiner Motor Gasoline Prices by Grade, Sales Type, PAD District, and State
(Cents per Gallon Excluding Taxes) — Continued

Geographic Area Month	Regular			Midgrade			Premium			All Grades		
	Sales to End Users		Sales for Resale	Sales to End Users		Sales for Resale	Sales to End Users		Sales for Resale	Sales to End Users		Sales for Resale
	Through Retail Outlets	Other End Users ^a		Through Retail Outlets	Other End Users ^a		Through Retail Outlets	Other End Users ^a		Through Retail Outlets	Other End Users ^a	
Alabama												
January	W	153.4	148.5	W	W	155.4	W	W	164.8	W	W	150.3
February	W	W	166.0	W	W	172.8	W	W	182.7	W	W	167.9
March	W	W	192.0	W	W	200.2	W	W	210.9	W	W	194.1
April	W	216.3	220.4	W	W	230.0	W	W	241.4	W	W	222.6
May	W	W	239.8	W	W	249.7	W	W	260.8	W	W	242.0
June	W	228.3	227.5	W	W	237.3	W	W	249.7	W	W	229.7
July	W	W	222.0	W	W	232.5	W	W	245.5	W	W	224.4
August	W	W	205.4	W	W	215.4	W	W	229.1	W	W	207.8
September	W	W	216.3	W	W	226.0	W	W	238.9	W	W	218.6
October	W	W	217.6	W	W	226.2	W	W	239.6	W	W	219.8
November	W	W	243.6	W	W	252.4	W	W	265.6	W	W	245.7
December	W	W	232.0	W	W	240.4	W	W	253.5	W	W	234.0
2007 Average	W	W	211.3	W	W	218.7	W	W	230.7	W	W	213.3
Arkansas												
January	W	-	147.2	W	-	153.5	W	-	164.7	W	-	149.2
February	W	-	166.0	W	-	171.2	W	-	174.9	W	-	167.2
March	W	-	192.1	W	-	197.4	W	-	208.0	W	-	193.9
April	W	W	220.1	W	-	225.9	W	-	231.0	W	W	221.4
May	W	-	243.8	W	-	248.0	W	-	248.8	W	-	244.3
June	W	-	230.9	W	-	237.1	W	-	240.4	W	-	231.9
July	W	-	226.7	W	-	231.8	W	-	240.3	W	-	228.1
August	W	-	210.0	W	-	216.3	W	-	230.9	W	-	211.9
September	W	-	219.6	W	-	224.5	W	-	234.9	W	-	221.4
October	W	-	219.2	W	-	224.1	W	-	229.4	W	-	220.4
November	W	-	244.7	W	-	249.4	W	-	248.8	W	-	245.2
December	W	W	232.6	W	-	237.3	265.8	-	NA	W	W	233.8
2007 Average	W	W	213.9	W	-	221.7	W	-	223.5	W	W	215.0
Louisiana												
January	167.1	W	146.3	178.4	-	152.8	190.5	-	157.1	169.4	W	147.5
February	NA	W	161.8	179.7	-	169.7	191.3	-	178.1	NA	W	163.0
March	199.4	W	185.8	211.4	-	196.4	223.7	-	208.0	201.8	W	187.8
April	229.0	W	215.4	240.5	-	227.8	253.1	-	236.1	231.3	W	217.7
May	250.7	W	231.3	262.2	-	245.9	274.6	-	248.7	252.9	W	233.0
June	247.8	W	221.9	259.8	-	235.7	272.8	-	NA	250.1	W	223.4
July	240.8	W	217.6	255.9	-	230.7	264.8	-	240.7	243.2	W	219.2
August	222.7	W	203.1	234.8	-	214.3	247.8	-	227.2	225.2	W	204.8
September	221.5	W	207.4	234.7	-	222.3	247.6	-	NA	224.0	W	209.1
October	223.2	W	210.9	236.2	-	222.9	249.6	-	235.3	225.7	W	212.1
November	250.6	W	235.4	263.8	-	247.9	276.8	-	256.3	252.9	W	236.7
December	246.2	W	227.7	260.1	-	237.3	273.6	-	243.1	248.8	W	228.8
2007 Average	222.9	W	207.5	234.4	-	215.5	246.4	-	223.9	225.2	W	208.8
Mississippi												
January	166.5	W	148.3	175.9	-	155.4	185.3	-	163.9	168.0	W	149.9
February	166.4	W	163.9	175.8	-	172.2	185.9	-	173.9	168.1	W	165.1
March	198.5	W	187.7	207.4	-	198.7	218.0	W	200.1	200.0	W	189.3
April	229.8	W	214.9	239.0	-	229.0	249.2	-	234.5	231.2	W	217.0
May	250.9	W	234.5	261.0	-	247.8	270.0	W	248.0	252.2	W	235.9
June	243.9	W	224.4	254.2	-	235.6	262.7	-	245.8	245.3	W	226.4
July	239.4	W	219.8	249.1	-	231.5	257.8	W	241.8	240.7	W	222.0
August	222.6	W	203.5	232.6	-	214.9	241.3	-	228.0	224.0	W	205.3
September	222.1	W	212.7	232.7	-	225.3	241.8	W	NA	223.6	W	214.9
October	222.4	W	214.0	233.0	-	225.6	242.4	-	228.4	223.8	W	216.1
November	W	W	238.2	262.5	-	251.5	272.1	W	254.0	253.2	W	240.3
December	245.8	W	230.8	W	-	240.5	266.3	-	248.7	247.2	W	232.7
2007 Average	222.1	W	208.2	229.2	-	217.4	239.0	W	225.3	223.2	W	210.1

See footnotes at end of table.

Table 31. Refiner Motor Gasoline Prices by Grade, Sales Type, PAD District, and State
(Cents per Gallon Excluding Taxes) — Continued

Geographic Area Month	Regular			Midgrade			Premium			All Grades		
	Sales to End Users		Sales for Resale	Sales to End Users		Sales for Resale	Sales to End Users		Sales for Resale	Sales to End Users		Sales for Resale
	Through Retail Outlets	Other End Users ^a		Through Retail Outlets	Other End Users ^a		Through Retail Outlets	Other End Users ^a		Through Retail Outlets	Other End Users ^a	
New Mexico												
January	173.8	W	153.5	183.9	W	160.8	193.9	W	166.5	176.0	W	154.9
February	179.4	174.1	171.2	189.7	W	179.1	199.6	W	184.7	181.6	174.9	172.7
March	210.5	W	201.8	220.4	W	210.8	229.9	W	215.8	212.6	W	203.3
April	245.0	W	233.2	254.8	W	242.0	265.5	W	250.1	247.1	W	235.0
May	287.0	W	266.6	297.4	W	273.1	308.6	W	284.7	289.0	W	268.4
June	283.3	W	257.5	293.3	W	264.0	303.5	W	277.2	285.4	W	259.4
July	270.9	W	246.9	280.2	W	254.8	285.7	W	266.9	272.9	W	249.0
August	245.1	W	225.4	254.4	W	232.8	265.6	W	246.7	247.4	W	227.7
September	248.9	W	231.1	258.5	W	238.0	270.3	W	251.7	251.1	W	233.2
October	247.5	W	230.8	257.6	W	238.7	269.5	W	252.0	249.8	W	233.0
November	266.8	W	247.2	276.0	W	254.8	287.3	W	268.6	268.8	W	249.3
December	246.9	W	225.3	253.2	W	233.0	266.7	W	245.8	248.7	W	227.4
2007 Average	242.7	W	224.7	251.0	W	233.2	262.6	W	241.9	244.7	W	226.5
Texas												
January	167.9	153.6	150.6	179.7	W	160.8	190.4	170.4	165.8	170.5	154.4	151.8
February	169.7	169.3	159.6	181.2	W	175.2	191.7	187.4	180.5	172.1	170.8	161.1
March	199.9	196.0	185.7	211.0	W	202.7	222.4	219.9	209.4	202.3	197.7	187.6
April	232.2	221.4	213.6	244.2	W	235.3	256.0	W	243.5	234.7	223.7	215.9
May	255.8	249.8	232.2	266.7	W	253.8	277.6	278.2	257.6	257.9	252.2	233.8
June	253.1	239.6	226.8	264.9	W	242.2	277.0	272.0	247.3	255.5	242.2	228.3
July	243.1	234.6	221.0	255.4	W	237.2	267.6	257.0	247.6	245.6	236.6	222.6
August	226.6	216.7	207.1	238.4	W	221.7	252.1	242.6	230.8	229.3	219.0	208.5
September	224.2	224.0	208.2	236.9	W	226.2	249.9	W	233.6	226.9	226.2	209.8
October	224.6	221.7	212.7	237.6	W	225.8	250.6	W	234.6	227.4	223.9	214.1
November	251.8	240.9	234.3	264.8	W	248.8	277.7	W	255.7	254.4	242.2	235.7
December	244.1	224.3	229.0	258.0	W	238.7	271.4	W	245.6	247.0	225.5	230.1
2007 Average	225.2	216.4	208.6	236.6	W	221.4	248.2	241.8	230.5	227.6	218.4	210.1
PAD District IV												
January	170.8	W	152.4	179.7	W	158.2	189.5	W	164.8	174.1	W	154.2
February	173.1	W	164.3	182.6	W	170.9	193.0	W	175.5	176.7	W	166.0
March	201.9	186.4	192.1	211.5	W	198.6	222.1	W	204.8	205.4	W	193.9
April	232.9	W	226.2	243.6	W	233.5	254.5	W	241.5	236.6	W	228.4
May	276.2	W	262.0	288.4	W	268.8	299.6	W	278.5	280.0	W	264.1
June	274.0	253.9	248.7	285.0	W	258.0	296.0	W	265.3	277.6	W	250.9
July	260.7	W	238.2	270.9	W	246.6	281.9	W	255.5	264.3	W	240.7
August	240.8	229.2	224.1	251.0	W	231.8	261.9	W	241.0	244.5	W	226.6
September	237.3	W	226.4	248.1	W	232.7	259.1	W	241.9	241.2	W	228.7
October	235.0	231.0	227.1	246.0	W	232.5	256.7	W	244.2	239.0	233.1	229.5
November	257.5	248.0	245.7	268.0	W	251.8	279.0	W	262.5	261.1	250.4	247.8
December	245.7	237.4	228.8	255.4	W	233.0	266.5	W	245.8	249.2	W	231.0
2007 Average	234.2	221.0	220.8	243.5	W	225.3	253.3	W	235.1	237.5	W	222.8
Colorado												
January	168.6	W	147.4	177.9	-	151.9	187.8	-	158.4	172.2	W	149.0
February	175.2	W	172.4	184.9	W	175.4	195.1	-	182.3	178.9	W	173.8
March	206.1	W	197.5	215.8	-	202.3	225.9	-	210.7	209.8	W	199.3
April	234.2	W	226.5	245.9	-	232.4	256.6	-	241.4	238.3	W	228.6
May	279.5	W	263.1	291.9	-	269.2	303.1	W	279.9	283.5	W	265.3
June	275.2	W	251.2	286.3	-	258.6	297.8	-	268.2	279.0	W	253.4
July	263.7	W	240.1	273.9	-	248.8	285.4	-	258.7	267.3	W	242.8
August	244.1	W	226.3	254.5	-	234.0	265.9	-	243.4	247.9	W	228.8
September	243.0	W	229.5	254.0	-	235.7	265.5	-	244.9	247.1	W	231.6
October	235.5	W	225.5	246.9	-	231.7	258.2	W	243.6	239.8	W	228.0
November	259.0	W	242.7	270.1	-	250.7	281.7	-	259.9	262.9	W	245.0
December	241.1	W	217.8	251.7	-	223.2	263.5	-	234.4	245.0	W	219.9
2007 Average	235.2	W	221.0	245.0	W	226.3	254.9	W	235.5	238.7	W	222.9

See footnotes at end of table.

Table 31. Refiner Motor Gasoline Prices by Grade, Sales Type, PAD District, and State
(Cents per Gallon Excluding Taxes) — Continued

Geographic Area Month	Regular			Midgrade			Premium			All Grades		
	Sales to End Users		Sales for Resale	Sales to End Users		Sales for Resale	Sales to End Users		Sales for Resale	Sales to End Users		Sales for Resale
	Through Retail Outlets	Other End Users ^a		Through Retail Outlets	Other End Users ^a		Through Retail Outlets	Other End Users ^a		Through Retail Outlets	Other End Users ^a	
Idaho												
January	W	W	162.2	W	-	168.8	W	-	W	W	W	163.7
February	W	W	161.2	W	-	166.6	W	-	174.5	W	W	162.7
March	W	W	190.5	W	-	195.7	W	-	203.8	W	W	191.9
April	W	W	228.7	W	-	239.9	W	-	244.9	W	W	230.5
May	W	W	264.5	W	-	272.4	W	-	282.0	W	W	266.2
June	W	W	252.3	W	-	263.5	W	-	270.1	W	W	254.3
July	W	W	239.3	W	-	246.9	W	-	W	W	W	241.5
August	W	W	221.8	W	-	230.6	W	-	240.7	W	W	224.1
September	W	W	220.7	W	-	229.1	W	-	237.5	W	W	222.6
October	W	W	228.0	W	-	234.3	W	-	244.4	W	W	229.8
November	W	W	248.0	W	-	256.4	W	-	W	W	W	249.7
December	W	W	240.7	W	-	250.1	W	-	W	W	W	242.4
2007 Average	W	W	222.3	W	-	229.2	W	-	237.5	W	W	224.0
Montana												
January	W	W	W	W	-	W	W	W	161.7	W	W	150.1
February	W	W	157.1	W	-	W	W	W	169.5	W	W	158.7
March	W	W	190.9	W	-	W	W	W	203.9	W	W	192.4
April	W	W	225.4	W	-	W	W	W	240.8	W	W	227.0
May	W	W	258.4	W	-	W	W	W	273.7	W	W	260.0
June	W	W	239.6	W	-	W	W	W	254.3	W	W	241.2
July	W	W	W	W	-	W	W	W	252.4	W	W	238.8
August	W	W	227.2	W	-	W	W	W	242.8	W	W	229.2
September	W	W	234.0	W	-	W	W	W	249.3	W	W	235.8
October	W	W	230.9	W	-	W	W	W	245.8	W	W	232.6
November	W	W	W	W	-	W	W	W	266.0	W	W	253.5
December	W	W	W	W	-	W	W	W	248.3	W	W	236.2
2007 Average	W	W	221.8	W	-	W	W	W	235.5	W	W	223.4
Utah												
January	175.7	W	157.6	184.9	W	164.1	194.6	W	170.7	179.1	W	160.0
February	165.9	W	157.4	175.7	W	163.7	185.2	W	170.4	169.6	W	159.8
March	190.4	W	186.4	199.9	W	192.6	208.9	W	199.5	193.8	W	188.7
April	229.0	W	225.9	237.5	W	234.0	247.6	W	241.7	232.0	W	228.8
May	269.6	W	261.2	281.0	-	267.6	291.4	W	278.3	273.1	W	263.9
June	272.4	W	248.5	283.3	W	255.3	293.0	W	265.3	275.9	W	251.3
July	253.9	W	234.0	263.7	W	241.4	273.1	W	251.2	257.4	W	237.0
August	229.9	W	217.7	239.9	W	226.9	249.5	W	235.9	233.6	W	221.0
September	221.1	W	218.0	231.0	W	226.6	240.5	W	235.0	224.7	W	221.2
October	232.5	W	226.0	242.9	W	234.4	252.0	W	243.4	236.1	W	229.2
November	251.7	W	245.0	261.4	W	253.7	270.9	W	263.2	255.1	W	247.6
December	255.6	W	237.7	265.6	W	245.4	275.2	W	254.6	259.1	W	240.5
2007 Average	230.1	W	218.5	238.1	W	222.5	247.7	W	233.1	233.1	W	221.0
Wyoming												
January	173.3	W	148.7	183.6	-	-	192.0	W	W	176.9	W	150.5
February	169.5	W	160.3	179.3	-	W	187.7	W	W	172.9	W	161.8
March	192.8	W	189.5	202.1	-	W	210.8	W	W	195.9	W	190.9
April	226.7	W	222.2	236.3	W	W	245.6	W	W	229.9	W	223.9
May	267.1	W	258.7	277.3	W	274.6	286.2	W	W	270.2	W	260.4
June	268.4	W	245.5	278.1	W	W	286.9	W	W	271.4	W	247.4
July	254.9	W	240.9	264.7	-	-	273.2	W	W	258.2	W	243.0
August	240.4	W	231.1	250.5	W	W	258.9	W	W	244.0	W	233.3
September	232.5	W	233.9	242.3	-	W	250.5	W	W	235.9	W	236.0
October	236.3	W	230.8	246.1	-	W	254.6	W	W	239.7	W	232.9
November	257.6	W	248.3	267.8	-	-	273.8	W	W	260.8	W	250.1
December	253.9	W	229.0	263.0	-	-	271.9	W	W	257.2	W	231.0
2007 Average	236.1	W	222.5	245.8	W	246.6	252.4	W	W	239.2	W	224.3

See footnotes at end of table.

Table 31. Refiner Motor Gasoline Prices by Grade, Sales Type, PAD District, and State
(Cents per Gallon Excluding Taxes) — Continued

Geographic Area Month	Regular			Midgrade			Premium			All Grades		
	Sales to End Users		Sales for Resale	Sales to End Users		Sales for Resale	Sales to End Users		Sales for Resale	Sales to End Users		Sales for Resale
	Through Retail Outlets	Other End Users ^a		Through Retail Outlets	Other End Users ^a		Through Retail Outlets	Other End Users ^a		Through Retail Outlets	Other End Users ^a	
PAD District V												
January	199.0	167.7	180.2	210.8	177.2	191.0	221.6	178.0	197.0	203.2	169.0	183.0
February	204.5	174.6	190.7	NA	177.0	201.2	228.7	187.4	209.4	209.0	175.9	193.8
March	242.4	203.1	226.8	255.3	196.8	237.1	266.5	227.2	245.7	246.7	205.0	229.8
April	264.9	231.2	248.5	277.5	220.4	259.3	288.9	248.2	268.0	269.0	232.2	251.5
May	280.2	251.3	261.2	292.6	247.0	271.9	304.2	262.5	279.3	284.2	252.1	264.0
June	259.6	239.5	240.4	272.4	242.6	252.7	283.8	251.7	258.9	263.8	240.8	243.3
July	246.2	226.6	230.4	258.8	243.9	241.4	270.2	240.8	248.5	250.5	228.7	233.2
August	227.6	213.2	209.9	239.5	230.3	220.6	250.9	224.9	228.0	231.8	215.0	212.8
September	230.9	214.8	217.5	242.6	229.2	226.5	254.0	229.7	233.8	235.0	216.8	220.1
October	244.5	222.8	231.5	256.9	229.6	241.3	268.7	233.5	248.6	248.7	224.3	234.3
November	268.7	247.3	253.2	281.5	247.5	263.5	293.5	257.8	271.0	272.9	248.4	256.0
December	262.7	245.3	245.2	275.7	246.6	256.2	287.7	248.9	263.1	267.0	245.8	248.0
2007 Average	244.7	217.2	228.5	256.4	223.4	237.8	267.8	231.1	245.7	248.7	218.8	231.2
Alaska												
January	W	190.2	184.0	W	W	197.1	W	W	188.6	W	190.8	184.8
February	W	183.8	178.9	W	W	191.7	W	W	184.4	W	184.4	179.7
March	W	193.4	190.8	W	W	203.5	W	W	198.3	W	194.1	191.7
April	W	W	218.9	W	W	230.4	W	W	229.5	W	W	219.8
May	W	250.7	245.2	W	W	255.0	W	W	260.2	W	251.2	246.0
June	W	261.9	250.4	W	W	266.7	W	W	270.9	W	262.4	251.6
July	W	W	245.4	W	W	262.7	W	W	268.4	W	W	246.6
August	W	W	238.3	W	W	257.4	W	W	264.5	W	W	239.8
September	W	W	236.2	W	W	253.9	W	W	255.5	W	W	237.3
October	W	245.1	240.2	W	W	254.9	W	W	251.3	W	245.7	241.3
November	W	259.5	261.1	W	W	W	W	W	W	W	260.2	262.0
December	W	260.9	262.3	W	W	277.1	W	W	272.0	W	261.6	263.2
2007 Average	W	236.1	231.3	W	W	243.0	W	W	242.3	W	236.6	232.1
Arizona												
January	187.6	W	172.3	198.7	W	181.5	209.9	W	189.1	190.1	W	174.5
February	185.6	W	179.4	196.2	W	188.4	207.2	W	199.4	188.0	W	182.0
March	222.5	W	214.5	233.4	W	223.2	244.5	W	235.3	224.9	W	217.3
April	251.6	W	238.5	262.7	W	NA	273.8	W	258.2	253.9	W	240.9
May	268.9	W	251.6	280.0	W	NA	291.3	W	270.2	271.2	W	254.2
June	261.5	W	236.4	272.2	W	248.4	283.7	W	256.9	263.8	W	239.0
July	244.6	W	226.1	255.7	W	234.1	266.9	W	244.3	247.0	W	228.0
August	225.0	W	207.5	235.9	W	215.5	246.8	W	224.1	227.4	W	209.5
September	223.6	W	213.1	235.3	W	219.3	246.5	W	229.9	226.1	W	215.4
October	229.7	W	222.3	241.6	W	231.3	253.6	W	239.5	232.3	W	224.6
November	255.1	W	244.8	267.1	W	253.5	279.1	W	262.4	257.5	W	246.9
December	254.6	W	242.0	266.3	W	252.7	278.4	W	260.4	257.0	W	244.1
2007 Average	234.1	W	221.2	244.4	W	227.0	255.4	W	239.2	236.3	W	223.4
California												
January	197.2	W	181.6	209.2	W	190.3	219.9	W	197.5	201.7	W	184.5
February	209.1	W	197.2	220.6	W	205.5	231.7	W	213.9	213.6	W	200.3
March	249.5	W	235.1	260.5	W	244.0	271.5	W	251.7	253.7	W	238.0
April	268.9	W	253.7	280.8	W	264.0	292.0	W	271.9	273.2	W	256.9
May	280.3	W	262.3	292.9	W	273.7	304.7	W	280.5	284.8	W	265.4
June	258.2	W	241.5	271.8	W	252.9	283.3	W	259.4	262.9	W	244.7
July	246.5	W	231.8	259.0	W	241.8	270.6	W	249.5	251.1	W	234.8
August	226.5	W	209.3	238.6	W	218.9	250.1	W	227.9	231.1	W	212.6
September	229.6	W	217.2	241.4	W	225.4	252.8	W	233.4	234.1	W	220.1
October	245.3	242.4	233.7	257.4	W	242.2	269.0	W	250.1	249.8	242.6	236.6
November	270.6	W	256.4	282.7	W	265.2	294.6	W	273.1	274.9	W	259.3
December	263.5	250.7	248.8	276.2	W	257.4	288.2	W	264.9	268.1	251.5	251.6
2007 Average	245.9	W	231.1	257.2	W	239.4	268.6	W	247.5	250.1	W	234.0

See footnotes at end of table.

Table 31. Refiner Motor Gasoline Prices by Grade, Sales Type, PAD District, and State
(Cents per Gallon Excluding Taxes) — Continued

Geographic Area Month	Regular			Midgrade			Premium			All Grades		
	Sales to End Users		Sales for Resale	Sales to End Users		Sales for Resale	Sales to End Users		Sales for Resale	Sales to End Users		Sales for Resale
	Through Retail Outlets	Other End Users ^a		Through Retail Outlets	Other End Users ^a		Through Retail Outlets	Other End Users ^a		Through Retail Outlets	Other End Users ^a	
Hawaii												
January	232.8	W	198.5	240.7	W	217.2	250.5	W	210.8	236.9	W	202.1
February	229.6	W	203.0	235.9	W	212.0	245.1	W	210.3	233.2	W	205.2
March	236.5	W	212.1	242.5	W	220.9	252.1	W	225.7	240.0	W	215.2
April	247.3	W	229.1	253.6	W	239.3	263.6	W	245.2	251.0	W	232.8
May	271.6	W	252.0	277.5	W	263.4	287.7	W	266.7	275.1	W	255.4
June	277.1	W	249.6	283.0	W	266.3	292.6	W	262.8	280.5	W	253.1
July	273.3	W	248.1	280.2	W	264.6	288.9	W	262.1	276.9	W	251.8
August	270.5	W	241.9	278.3	W	261.7	286.9	W	255.0	274.4	W	245.6
September	266.5	W	241.9	274.2	W	257.1	283.0	W	254.2	270.4	W	245.4
October	264.6	W	242.3	271.6	W	256.3	281.1	W	255.2	268.3	W	245.7
November	279.1	W	258.3	286.6	W	271.1	296.0	W	W	283.0	W	261.8
December	291.9	W	263.6	299.1	W	280.9	307.8	W	273.7	295.5	W	266.5
2007 Average	262.0	W	237.6	268.5	W	250.6	277.9	W	250.1	265.6	W	240.8
Nevada												
January	191.8	W	182.8	200.4	W	193.3	W	-	198.4	194.5	178.0	185.9
February	193.0	W	184.3	NA	W	191.0	W	-	201.0	195.4	191.4	187.5
March	219.7	W	214.5	222.6	W	220.2	W	-	229.2	222.1	219.5	217.0
April	249.4	W	238.7	254.1	W	243.4	W	-	254.9	251.8	245.2	241.6
May	272.2	269.1	252.8	279.8	W	258.9	W	-	269.0	274.8	270.0	255.5
June	267.2	W	243.8	276.7	W	252.8	W	-	260.2	270.3	W	246.8
July	253.9	W	230.7	264.8	W	239.1	W	-	247.1	257.2	247.4	233.8
August	230.2	W	210.5	240.3	W	218.7	W	-	226.5	233.4	223.6	213.5
September	226.3	W	214.9	234.6	W	221.0	W	-	229.6	229.3	228.3	217.8
October	241.4	W	229.5	247.6	W	232.9	W	-	243.8	243.9	240.8	232.1
November	262.7	W	250.7	270.7	W	256.5	W	-	265.7	265.4	264.0	253.3
December	259.0	W	244.8	268.4	W	253.2	W	-	260.8	261.9	250.5	247.7
2007 Average	240.7	236.4	225.0	247.6	W	231.2	W	-	240.0	243.4	232.3	227.8
Oregon												
January	218.1	W	182.2	227.1	-	193.8	238.7	-	201.1	220.4	W	183.9
February	200.7	W	181.3	211.5	-	189.9	222.7	-	198.3	203.4	W	182.9
March	234.4	W	215.4	245.2	-	224.4	256.0	-	233.5	237.0	W	217.0
April	264.0	W	244.9	274.7	-	254.9	286.4	-	264.4	266.5	W	246.5
May	292.9	-	267.7	303.9	-	279.2	315.3	-	287.4	295.5	-	269.4
June	266.6	-	236.7	277.5	-	248.9	288.9	-	256.8	269.2	-	238.5
July	244.7	-	226.3	256.4	-	235.9	268.1	-	245.2	247.6	-	228.0
August	228.4	W	208.4	239.8	-	218.2	251.3	-	227.6	231.3	W	210.2
September	236.9	-	217.8	248.7	-	228.7	260.2	-	237.7	239.8	-	219.5
October	248.2	-	229.3	258.7	-	239.5	271.9	-	247.2	250.9	-	231.0
November	268.8	-	247.9	280.6	-	258.6	293.4	-	267.9	271.5	-	249.5
December	259.7	-	234.7	271.5	-	246.0	284.3	-	255.3	262.4	-	236.3
2007 Average	246.9	W	225.5	257.1	-	233.0	269.1	-	243.7	249.5	W	227.0
Washington												
January	206.0	W	175.6	218.4	-	190.6	229.8	-	195.7	209.7	W	178.2
February	191.4	W	175.0	203.8	-	184.9	215.3	-	193.1	195.2	W	177.3
March	224.4	W	208.2	236.7	-	217.8	247.7	-	226.1	228.0	W	210.4
April	257.5	W	240.8	270.0	-	251.6	281.9	-	260.0	261.0	W	243.1
May	285.7	W	264.7	298.5	-	276.6	309.0	-	284.7	289.1	W	267.1
June	259.8	W	237.1	272.5	-	248.2	283.5	-	255.9	263.4	W	239.3
July	239.3	W	226.3	252.2	-	235.2	263.0	-	244.2	243.0	W	228.5
August	224.4	W	209.0	237.0	-	217.9	247.5	-	227.0	228.1	W	211.3
September	233.3	W	218.5	245.8	-	227.7	256.7	-	236.5	237.1	W	220.7
October	243.9	W	228.3	256.3	-	238.4	268.1	-	247.2	247.6	W	230.6
November	265.3	W	247.7	278.1	-	257.5	290.3	-	266.2	269.0	W	249.8
December	258.6	W	234.8	270.8	-	245.4	283.1	-	253.9	262.3	W	237.1
2007 Average	241.0	W	223.1	252.7	-	231.9	263.9	-	241.1	244.5	W	225.2

Dash (-) = No data reported.

NA = Not available.

W = Withheld to avoid disclosure of individual company data.

^a Sales to "other end users" are all end-user sales that were not made through company-operated retail outlets, e.g., sales to agricultural customers or utilities.
Source: Energy Information Administration Form EIA-782A, "Refiners/Gas Plant Operators' Monthly Petroleum Product Sales Report."

Table 32. Refiner Prices of Aviation Fuels and Kerosene by PAD District and State
(Cents per Gallon Excluding Taxes)

Geographic Area Month	Aviation Gasoline		Kerosene-Type Jet Fuel		Kerosene	
	Sales to End Users	Sales for Resale	Sales to End Users	Sales for Resale	Sales to End Users	Sales for Resale
United States						
January	217.9	204.3	175.8	172.7	194.4	180.6
February	228.5	218.7	179.0	176.6	NA	194.2
March	262.7	246.1	187.2	184.6	232.5	194.3
April	296.9	277.9	203.9	202.1	236.1	204.8
May	309.6	304.7	210.5	207.9	W	207.8
June	297.8	292.4	213.2	211.4	W	215.7
July	305.3	299.8	218.5	216.7	236.2	226.1
August	282.3	282.8	216.0	215.1	246.7	222.2
September	290.0	283.0	225.0	225.6	267.3	245.0
October	285.5	276.9	237.7	235.3	280.1	252.5
November	306.7	302.0	268.4	265.6	319.7	285.4
December	297.5	292.7	268.5	265.5	330.3	282.5
2007 Average	284.9	275.8	216.5	217.1	226.3	224.9
PAD District I						
January	217.2	210.2	173.6	171.8	242.5	180.6
February	222.0	219.8	177.2	176.9	235.2	193.9
March	252.5	250.4	186.7	186.4	NA	199.7
April	W	288.0	204.3	204.4	228.7	214.0
May	307.1	303.2	210.8	209.7	265.5	216.0
June	298.1	294.2	213.2	213.8	254.8	216.6
July	310.2	303.1	218.5	219.8	NA	227.9
August	289.8	280.6	215.3	214.2	248.0	221.2
September	W	286.0	227.7	228.0	NA	243.8
October	W	282.7	238.3	238.1	279.8	254.5
November	W	310.0	268.2	268.2	318.1	284.9
December	W	299.5	269.0	269.1	331.9	282.2
2007 Average	W	279.7	216.1	220.5	259.6	227.8
Subdistrict IA						
January	W	W	177.0	175.0	273.5	180.0
February	W	W	180.4	179.2	268.0	193.8
March	W	W	189.3	190.5	278.3	W
April	W	W	206.3	207.9	W	W
May	W	W	213.2	214.8	281.7	W
June	W	W	216.6	215.0	W	W
July	W	W	222.9	225.4	W	W
August	W	W	212.9	217.0	W	W
September	W	W	NA	233.0	279.2	W
October	W	W	240.3	244.8	W	W
November	W	W	271.7	272.4	W	282.6
December	W	W	272.5	276.4	339.7	W
2007 Average	W	W	222.4	224.9	286.3	227.4
Connecticut						
January	W	W	177.6	173.2	W	W
February	-	W	181.7	177.9	W	186.5
March	-	W	192.2	189.3	W	W
April	-	W	208.0	206.4	W	W
May	-	W	215.5	213.6	W	W
June	-	W	218.4	216.1	W	W
July	-	W	224.8	222.1	W	W
August	-	W	219.2	218.3	W	W
September	-	W	W	226.6	W	W
October	-	W	W	238.5	W	W
November	-	W	W	271.6	W	W
December	-	W	W	269.6	W	W
2007 Average	W	W	222.2	212.3	W	199.0

See footnotes at end of table.

Table 32. Refiner Prices of Aviation Fuels and Kerosene by PAD District and State
(Cents per Gallon Excluding Taxes) — Continued

Geographic Area Month	Aviation Gasoline		Kerosene-Type Jet Fuel		Kerosene	
	Sales to End Users	Sales for Resale	Sales to End Users	Sales for Resale	Sales to End Users	Sales for Resale
Maine						
January	W	W	W	W	W	-
February	W	W	W	W	W	-
March	W	W	W	W	W	-
April	W	W	W	W	W	-
May	W	W	W	W	W	-
June	W	W	W	W	-	-
July	W	W	W	W	W	-
August	W	W	W	W	W	-
September	W	W	W	W	W	W
October	W	W	W	W	W	-
November	W	W	W	W	W	W
December	W	W	W	W	NA	-
2007 Average	W	W	W	W	W	W
Massachusetts						
January	W	W	W	177.9	267.2	W
February	W	W	W	181.6	W	-
March	W	W	W	194.1	W	-
April	W	W	W	210.4	263.6	-
May	W	W	W	216.9	W	-
June	W	W	W	NA	W	-
July	W	W	W	226.5	W	-
August	W	W	W	215.3	W	-
September	W	W	W	235.2	269.6	-
October	W	W	W	246.7	W	W
November	W	W	W	273.1	327.1	-
December	W	W	W	NA	348.3	W
2007 Average	W	W	W	228.7	287.4	W
New Hampshire						
January	W	W	W	175.0	W	W
February	W	W	W	178.4	W	W
March	W	W	W	189.1	W	W
April	W	W	W	205.0	W	W
May	W	W	W	212.1	W	W
June	W	W	W	214.4	W	-
July	W	W	W	222.2	W	W
August	W	W	W	217.4	W	W
September	W	W	W	230.3	W	W
October	W	W	W	238.8	W	W
November	W	W	W	269.2	W	W
December	W	W	W	271.2	W	W
2007 Average	W	W	W	218.1	W	W
Rhode Island						
January	-	-	W	172.0	W	-
February	-	-	W	176.4	W	-
March	-	-	W	186.2	W	-
April	-	-	W	209.1	W	-
May	-	-	W	214.6	W	-
June	-	-	W	217.1	W	-
July	-	-	W	228.9	W	-
August	-	-	W	221.6	W	-
September	-	-	W	236.3	W	-
October	W	-	W	240.6	W	-
November	-	-	W	271.3	W	-
December	-	-	W	269.4	W	-
2007 Average	W	-	W	229.9	W	-

See footnotes at end of table.

Table 32. Refiner Prices of Aviation Fuels and Kerosene by PAD District and State
(Cents per Gallon Excluding Taxes) — Continued

Geographic Area Month	Aviation Gasoline		Kerosene-Type Jet Fuel		Kerosene	
	Sales to End Users	Sales for Resale	Sales to End Users	Sales for Resale	Sales to End Users	Sales for Resale
Vermont						
January	-	W	W	W	W	W
February	-	-	W	W	W	W
March	-	W	W	W	W	W
April	-	W	W	W	W	W
May	-	-	W	W	W	W
June	-	-	W	W	W	W
July	-	-	W	W	W	W
August	-	W	W	W	W	W
September	-	W	W	W	W	W
October	-	-	W	W	W	W
November	-	W	W	W	W	W
December	-	-	W	W	W	W
2007 Average	-	W	W	W	W	W
Subdistrict IB						
January	W	224.7	174.1	170.4	237.4	180.4
February	W	223.0	176.4	175.9	231.1	190.7
March	W	242.6	186.1	185.9	NA	199.4
April	W	288.9	202.5	202.4	224.2	213.4
May	W	306.4	210.4	209.6	261.0	215.6
June	W	294.8	213.4	213.5	252.3	217.2
July	W	302.4	218.7	219.0	NA	228.0
August	W	283.6	215.5	212.6	256.6	221.0
September	W	287.6	228.3	228.0	268.8	241.3
October	W	288.3	237.9	236.8	NA	252.5
November	W	311.3	268.4	267.4	318.5	283.2
December	W	293.3	269.7	268.8	331.6	280.3
2007 Average	W	285.5	215.8	219.8	255.1	226.4
Delaware						
January	-	W	-	W	W	-
February	-	-	-	W	W	W
March	-	W	W	W	W	W
April	-	W	W	W	W	W
May	-	W	-	W	W	W
June	-	W	-	W	W	W
July	-	W	W	W	W	W
August	-	W	-	W	W	W
September	-	W	W	W	W	W
October	-	W	W	W	W	W
November	-	W	W	W	W	W
December	-	-	W	W	W	W
2007 Average	-	W	W	W	W	W
District of Columbia						
January	-	-	-	-	-	W
February	-	-	-	-	-	W
March	-	-	-	-	-	-
April	-	-	-	-	-	W
May	-	-	-	-	-	-
June	-	-	-	-	-	-
July	-	-	-	-	-	-
August	-	-	-	-	-	-
September	-	-	-	-	-	-
October	-	-	-	-	-	W
November	-	-	-	-	-	-
December	-	-	-	-	-	W
2007 Average	-	-	-	-	-	W

See footnotes at end of table.

Table 32. Refiner Prices of Aviation Fuels and Kerosene by PAD District and State
(Cents per Gallon Excluding Taxes) — Continued

Geographic Area Month	Aviation Gasoline		Kerosene-Type Jet Fuel		Kerosene	
	Sales to End Users	Sales for Resale	Sales to End Users	Sales for Resale	Sales to End Users	Sales for Resale
Maryland						
January	W	W	W	169.3	W	181.6
February	W	W	W	W	W	197.1
March	W	W	W	W	W	204.7
April	W	284.6	W	202.9	W	215.8
May	W	305.1	W	209.5	W	215.5
June	W	294.4	211.4	211.2	W	227.8
July	W	304.0	W	W	W	232.7
August	W	285.8	W	216.7	W	225.5
September	W	W	W	W	-	251.2
October	W	W	W	W	-	259.1
November	W	W	W	W	W	NA
December	W	W	W	W	W	285.2
2007 Average	W	279.1	215.1	244.0	W	232.6
New Jersey						
January	W	W	173.8	168.9	W	174.7
February	W	W	175.3	175.5	W	183.3
March	W	W	185.2	185.4	W	191.0
April	W	W	200.8	201.5	W	212.3
May	W	W	209.2	208.7	W	216.2
June	W	305.4	212.6	212.5	W	214.0
July	W	NA	216.9	217.5	W	W
August	W	294.9	213.9	211.0	W	219.7
September	W	296.5	227.8	228.2	W	234.5
October	W	294.7	236.9	236.4	W	244.4
November	W	316.7	269.2	267.2	W	285.4
December	W	298.0	268.9	269.0	W	274.9
2007 Average	W	296.8	210.6	217.6	W	218.4
New York						
January	W	W	178.1	181.6	259.3	188.5
February	W	W	179.8	177.9	258.9	201.4
March	W	W	188.9	189.6	259.2	210.0
April	W	W	206.0	208.4	259.4	222.8
May	W	W	213.6	216.7	265.4	226.5
June	W	W	216.4	219.3	256.3	232.3
July	W	W	221.5	226.7	266.9	232.7
August	W	W	218.6	219.9	259.6	220.3
September	W	W	229.8	231.1	269.3	244.2
October	W	W	239.9	241.9	282.1	255.7
November	W	W	269.5	271.9	318.5	284.7
December	W	W	271.3	274.1	335.4	286.8
2007 Average	W	W	222.2	220.4	278.7	233.9
Pennsylvania						
January	W	W	170.4	172.1	213.7	178.5
February	W	W	173.7	178.5	222.6	195.4
March	W	W	184.0	187.4	NA	204.8
April	W	W	200.6	204.5	253.9	216.5
May	W	W	208.2	211.7	256.4	222.9
June	W	W	211.0	213.8	252.6	229.4
July	W	W	217.3	220.2	W	238.3
August	W	W	213.0	216.7	256.1	231.5
September	W	W	226.7	230.0	266.3	253.1
October	W	W	235.3	239.1	280.9	NA
November	W	W	266.0	269.2	320.8	285.9
December	W	W	268.0	268.0	328.6	278.5
2007 Average	W	W	213.1	231.6	245.6	226.1

See footnotes at end of table.

Table 32. Refiner Prices of Aviation Fuels and Kerosene by PAD District and State
(Cents per Gallon Excluding Taxes) — Continued

Geographic Area Month	Aviation Gasoline		Kerosene-Type Jet Fuel		Kerosene	
	Sales to End Users	Sales for Resale	Sales to End Users	Sales for Resale	Sales to End Users	Sales for Resale
Subdistrict IC						
January	214.1	208.1	172.4	174.4	250.4	181.6
February	218.6	219.3	177.7	179.4	W	207.5
March	250.3	251.9	187.2	187.2	247.1	NA
April	W	288.0	206.1	207.8	NA	214.0
May	302.1	302.9	210.9	209.5	W	216.3
June	291.7	294.8	212.5	213.7	241.4	220.2
July	301.5	306.3	217.6	220.5	W	226.0
August	285.5	281.0	215.4	217.0	W	NA
September	292.6	286.4	226.1	227.4	254.4	265.0
October	W	282.2	238.4	239.7	277.1	265.0
November	W	310.1	267.4	269.8	307.2	291.1
December	W	301.2	267.5	268.3	314.6	286.1
2007 Average	277.9	278.6	215.4	221.3	267.4	235.0
Florida						
January	W	208.8	172.8	175.5	252.8	W
February	W	220.6	178.4	180.4	W	W
March	W	253.5	187.6	187.6	W	W
April	W	288.5	206.9	208.9	233.7	W
May	W	305.1	211.0	209.0	W	-
June	W	293.8	213.3	214.4	241.0	-
July	W	307.5	219.5	222.4	W	-
August	W	280.3	216.2	218.8	W	-
September	W	286.7	227.5	231.0	252.9	-
October	W	282.0	240.4	243.4	W	W
November	W	311.9	267.9	272.7	W	W
December	W	299.4	269.3	271.8	W	W
2007 Average	W	278.9	217.4	214.2	267.3	W
Georgia						
January	W	193.3	170.6	172.6	-	194.4
February	W	W	175.3	179.0	-	NA
March	W	W	185.1	189.0	-	200.7
April	W	285.8	202.3	207.1	-	W
May	W	W	206.4	208.9	-	W
June	W	W	205.4	212.3	-	W
July	W	W	208.2	218.1	-	225.6
August	W	W	208.1	214.8	-	W
September	W	W	218.3	227.2	-	-
October	W	W	229.7	237.2	-	263.7
November	W	W	260.0	269.3	-	293.3
December	W	W	256.4	266.2	-	286.1
2007 Average	W	272.5	208.7	230.9	-	246.4
North Carolina						
January	236.6	214.4	172.1	172.9	W	180.5
February	229.2	224.6	176.2	177.9	W	211.2
March	268.8	247.7	186.1	187.6	W	206.4
April	W	289.1	204.2	206.0	W	213.1
May	W	300.3	210.2	209.6	W	212.4
June	W	W	212.4	212.3	-	219.3
July	W	W	218.2	220.0	-	225.1
August	W	W	217.6	216.3	-	NA
September	W	W	228.0	223.8	-	W
October	W	W	243.6	237.5	-	264.3
November	W	W	271.6	266.7	W	291.4
December	W	W	272.0	265.8	W	283.6
2007 Average	286.6	283.3	210.5	225.3	W	238.4

See footnotes at end of table.

Table 32. Refiner Prices of Aviation Fuels and Kerosene by PAD District and State
(Cents per Gallon Excluding Taxes) — Continued

Geographic Area Month	Aviation Gasoline		Kerosene-Type Jet Fuel		Kerosene	
	Sales to End Users	Sales for Resale	Sales to End Users	Sales for Resale	Sales to End Users	Sales for Resale
South Carolina						
January	—	W	175.6	174.1	W	179.0
February	—	W	175.7	179.8	W	199.2
March	—	W	189.5	186.5	W	203.1
April	W	W	209.4	207.5	W	220.5
May	—	W	213.3	212.7	W	W
June	—	W	216.7	215.9	W	W
July	—	W	222.5	220.8	W	232.8
August	—	W	219.9	217.0	W	230.3
September	—	W	230.9	230.4	W	W
October	—	W	W	241.4	W	264.3
November	—	W	271.7	270.9	W	295.5
December	—	W	272.3	269.8	W	288.4
2007 Average	W	W	212.6	225.6	W	229.6
Virginia						
January	W	W	172.2	173.6	W	187.6
February	W	W	177.5	177.3	W	210.9
March	W	W	186.7	184.3	W	NA
April	W	W	206.0	206.0	W	W
May	W	W	212.4	210.6	W	W
June	W	297.4	213.2	213.8	W	W
July	W	W	218.1	219.1	W	W
August	W	288.0	216.5	216.3	W	—
September	W	W	226.9	226.5	W	W
October	W	W	237.8	239.7	W	279.4
November	W	—	269.3	268.9	W	NA
December	W	W	266.9	267.7	W	296.4
2007 Average	W	276.5	214.6	220.7	W	228.7
West Virginia						
January	W	—	W	W	—	208.2
February	W	W	W	W	—	W
March	W	W	W	188.1	W	W
April	W	—	W	W	W	W
May	W	W	W	W	—	—
June	W	W	W	W	—	—
July	W	W	W	W	—	W
August	W	W	W	W	—	W
September	W	W	W	W	—	W
October	W	W	W	W	W	W
November	W	W	W	W	W	W
December	W	W	W	W	W	W
2007 Average	W	W	W	W	W	233.8
PAD District II						
January	201.5	186.9	172.3	171.6	251.5	208.0
February	222.5	200.8	177.4	178.1	W	225.2
March	251.8	230.5	186.8	187.7	W	225.0
April	287.5	263.5	205.0	207.2	W	NA
May	310.3	301.0	210.2	210.9	W	223.1
June	299.1	287.4	214.0	215.8	W	229.4
July	313.0	301.3	219.6	222.3	W	239.2
August	292.4	287.4	216.8	220.2	W	242.1
September	288.1	283.9	228.3	230.0	W	258.3
October	271.4	268.1	239.2	239.7	W	274.1
November	307.3	297.0	268.1	268.5	W	310.2
December	286.9	280.4	267.5	267.2	328.4	297.1
2007 Average	280.6	268.8	216.0	221.9	W	251.1

See footnotes at end of table.

Table 32. Refiner Prices of Aviation Fuels and Kerosene by PAD District and State
(Cents per Gallon Excluding Taxes) — Continued

Geographic Area Month	Aviation Gasoline		Kerosene-Type Jet Fuel		Kerosene	
	Sales to End Users	Sales for Resale	Sales to End Users	Sales for Resale	Sales to End Users	Sales for Resale
Illinois						
January	W	202.8	172.5	170.3	—	193.2
February	W	214.1	175.4	176.8	W	210.3
March	W	249.2	184.0	187.4	W	229.4
April	W	273.0	202.9	205.9	W	W
May	W	304.6	209.3	208.8	W	W
June	W	289.2	213.3	213.7	W	W
July	W	304.0	219.6	219.6	W	W
August	W	W	218.3	218.4	W	W
September	W	W	W	229.8	W	W
October	W	W	236.8	237.5	W	W
November	W	W	265.2	W	W	W
December	W	W	W	264.5	W	W
2007 Average	W	280.5	212.8	217.0	W	243.1
Indiana						
January	—	191.2	177.8	NA	W	214.9
February	—	204.8	173.6	175.6	W	228.9
March	—	242.2	183.8	184.8	W	230.5
April	—	W	199.1	206.6	W	NA
May	W	299.4	209.5	205.8	W	NA
June	W	290.7	211.8	215.2	W	231.4
July	W	305.1	216.5	219.6	W	241.1
August	W	W	218.0	216.7	W	241.5
September	W	W	221.2	229.5	W	254.5
October	—	W	234.1	238.9	W	277.3
November	W	W	NA	264.7	W	319.8
December	W	W	270.3	267.9	W	304.6
2007 Average	W	275.0	211.6	220.3	W	257.0
Iowa						
January	—	W	176.8	176.7	—	204.5
February	—	W	184.0	181.7	—	—
March	—	W	194.8	194.0	—	W
April	—	W	211.8	208.4	—	W
May	—	NA	220.6	219.5	—	—
June	—	W	223.7	222.4	—	—
July	—	W	234.7	232.4	—	—
August	—	W	234.7	230.4	—	W
September	—	W	242.4	238.6	—	—
October	—	W	249.4	248.5	—	W
November	—	W	279.2	272.7	—	W
December	—	W	279.1	276.3	—	W
2007 Average	—	W	222.5	227.2	—	257.4
Kansas						
January	W	W	W	175.1	—	W
February	W	W	W	182.8	—	W
March	W	W	W	194.4	—	—
April	W	W	W	212.2	—	—
May	W	W	W	220.7	—	—
June	W	W	W	223.5	—	—
July	W	W	W	235.7	—	—
August	W	W	W	233.2	—	—
September	W	W	W	241.1	—	—
October	—	W	W	247.0	—	W
November	—	W	W	280.6	—	W
December	—	W	W	277.5	—	W
2007 Average	W	W	W	229.7	—	W

See footnotes at end of table.

Table 32. Refiner Prices of Aviation Fuels and Kerosene by PAD District and State
(Cents per Gallon Excluding Taxes) — Continued

Geographic Area Month	Aviation Gasoline		Kerosene-Type Jet Fuel		Kerosene	
	Sales to End Users	Sales for Resale	Sales to End Users	Sales for Resale	Sales to End Users	Sales for Resale
Kentucky						
January	W	211.1	W	178.7	—	W
February	W	224.7	W	181.6	W	W
March	W	243.9	W	189.7	W	224.6
April	W	287.9	W	207.3	W	W
May	W	302.9	W	214.3	W	W
June	W	296.4	W	217.9	—	W
July	W	W	W	225.5	—	W
August	W	279.2	W	222.6	—	W
September	W	W	W	230.8	W	W
October	—	W	W	241.5	W	W
November	W	313.8	W	269.5	W	314.2
December	W	300.7	W	271.2	W	W
2007 Average	W	275.7	W	217.8	W	W
Michigan						
January	—	W	174.8	174.8	W	218.3
February	—	W	178.6	177.9	W	230.9
March	—	W	188.1	185.7	W	228.8
April	W	W	206.3	205.7	W	W
May	—	W	210.0	210.9	W	W
June	—	W	216.2	216.1	W	W
July	W	W	223.0	224.7	W	W
August	—	W	216.4	221.2	W	W
September	—	W	228.7	230.6	W	W
October	W	W	236.6	237.9	W	W
November	—	W	266.9	267.7	W	322.0
December	—	W	267.5	269.3	W	W
2007 Average	W	W	222.4	216.6	W	248.1
Minnesota						
January	W	W	171.3	174.8	—	W
February	W	W	180.0	180.5	W	W
March	W	W	189.8	188.9	—	222.5
April	W	W	208.2	207.9	—	W
May	W	W	W	214.1	—	228.3
June	W	W	214.7	217.7	—	W
July	W	W	220.2	224.3	—	W
August	W	W	216.1	222.5	—	252.3
September	W	W	W	233.0	—	270.7
October	W	W	W	241.0	—	293.0
November	W	W	273.1	271.2	W	322.1
December	W	W	267.1	270.2	W	302.6
2007 Average	W	W	218.2	221.0	W	258.3
Missouri						
January	W	W	W	W	—	206.6
February	W	W	W	W	—	214.8
March	W	W	W	W	—	W
April	W	W	W	W	—	W
May	W	W	W	218.2	—	W
June	W	W	W	220.9	—	W
July	W	W	W	231.8	—	W
August	W	W	W	W	—	W
September	W	W	W	W	—	W
October	W	W	W	W	—	W
November	W	W	W	W	—	W
December	W	W	W	W	—	W
2007 Average	W	W	W	W	—	249.4

See footnotes at end of table.

Table 32. Refiner Prices of Aviation Fuels and Kerosene by PAD District and State
(Cents per Gallon Excluding Taxes) — Continued

Geographic Area Month	Aviation Gasoline		Kerosene-Type Jet Fuel		Kerosene	
	Sales to End Users	Sales for Resale	Sales to End Users	Sales for Resale	Sales to End Users	Sales for Resale
Nebraska						
January	W	W	W	174.9	—	W
February	W	W	W	185.2	—	W
March	W	W	W	194.6	—	—
April	W	W	W	215.6	—	—
May	NA	W	W	222.5	—	—
June	W	W	W	223.8	—	—
July	W	W	W	W	—	—
August	W	W	W	235.7	—	—
September	W	W	W	242.8	—	—
October	W	W	W	W	—	W
November	W	W	W	W	—	—
December	W	W	W	W	—	—
2007 Average	W	W	W	236.4	—	W
North Dakota						
January	—	W	W	W	—	W
February	—	W	W	190.8	—	—
March	—	W	W	W	—	—
April	—	W	W	W	—	—
May	—	—	W	W	—	—
June	—	W	W	W	—	—
July	—	W	W	240.5	—	—
August	—	W	W	240.7	—	—
September	—	W	W	W	—	—
October	—	W	W	W	—	—
November	—	W	W	W	—	—
December	—	W	W	W	—	W
2007 Average	—	W	W	241.1	—	W
Ohio						
January	W	W	171.4	173.2	W	220.8
February	W	W	176.6	178.3	W	229.5
March	W	W	186.0	187.6	W	228.0
April	W	W	204.6	205.9	W	NA
May	W	W	209.9	209.1	W	217.8
June	W	W	213.1	213.1	W	W
July	W	W	219.1	218.6	W	W
August	—	W	216.3	216.6	W	W
September	W	W	227.1	226.9	W	W
October	W	W	238.0	236.4	W	W
November	W	W	268.9	265.6	W	310.9
December	—	W	266.9	258.7	W	294.7
2007 Average	W	W	215.0	223.6	293.6	253.3
Oklahoma						
January	W	W	170.5	170.9	—	W
February	W	W	181.4	179.6	—	W
March	W	W	189.6	187.6	—	W
April	W	W	209.5	208.9	—	W
May	W	W	213.6	212.6	—	—
June	W	W	217.7	215.2	—	—
July	W	W	224.6	225.6	—	—
August	W	W	223.4	219.4	—	—
September	W	W	231.2	232.2	—	W
October	W	W	244.0	243.8	—	W
November	W	W	272.1	272.9	—	W
December	W	W	274.5	273.3	—	—
2007 Average	W	W	221.2	222.2	—	W

See footnotes at end of table.

Table 32. Refiner Prices of Aviation Fuels and Kerosene by PAD District and State
(Cents per Gallon Excluding Taxes) — Continued

Geographic Area Month	Aviation Gasoline		Kerosene-Type Jet Fuel		Kerosene	
	Sales to End Users	Sales for Resale	Sales to End Users	Sales for Resale	Sales to End Users	Sales for Resale
South Dakota						
January	-	W	180.9	176.9	-	W
February	-	W	183.9	185.5	-	-
March	-	W	194.3	W	-	-
April	-	W	210.2	W	-	-
May	-	W	221.2	W	-	-
June	-	W	225.7	229.3	-	-
July	-	W	235.9	241.1	-	W
August	-	W	237.0	237.6	-	-
September	-	W	242.3	248.4	-	W
October	-	W	252.3	254.7	-	W
November	-	W	277.3	282.4	-	W
December	-	W	282.8	274.2	-	-
2007 Average	-	W	230.9	230.2	-	W
Tennessee						
January	201.5	194.4	169.3	172.4	W	W
February	228.4	201.4	177.4	178.2	W	W
March	W	234.4	186.7	186.3	-	W
April	303.2	268.9	205.4	205.5	-	W
May	W	290.0	208.0	211.6	-	W
June	290.0	281.2	211.5	214.6	-	W
July	NA	W	217.0	219.5	-	W
August	W	W	213.1	216.6	-	W
September	W	W	W	227.7	-	W
October	295.9	260.7	W	239.2	-	268.5
November	W	293.4	W	267.3	W	300.6
December	W	NA	W	267.6	W	288.0
2007 Average	281.6	259.6	215.7	221.1	W	254.4
Wisconsin						
January	W	W	175.2	172.2	-	198.5
February	W	W	179.6	177.3	W	217.1
March	W	W	191.4	185.5	W	232.3
April	W	W	209.6	207.4	W	242.6
May	NA	NA	211.8	211.2	-	W
June	W	W	217.8	216.7	-	W
July	W	W	223.3	222.1	-	W
August	W	W	221.8	218.6	-	249.6
September	W	W	231.2	227.6	-	259.5
October	-	W	W	W	-	289.8
November	-	W	W	270.2	W	325.6
December	-	W	W	W	W	NA
2007 Average	W	W	215.7	218.3	W	258.8
PAD District III						
January	214.8	196.0	168.7	167.8	163.6	163.0
February	W	209.3	174.2	172.0	W	172.8
March	244.8	238.3	184.0	181.0	W	178.4
April	288.6	NA	201.7	199.3	W	195.3
May	296.8	288.0	207.1	204.4	W	W
June	284.6	283.9	209.0	208.3	W	199.9
July	292.3	282.6	215.4	212.6	-	W
August	266.5	265.7	211.9	211.6	W	228.6
September	W	267.4	223.9	222.5	W	250.8
October	280.6	264.8	235.9	232.9	W	W
November	302.5	285.3	265.5	262.3	W	W
December	282.4	279.6	264.9	260.2	W	W
2007 Average	277.1	261.4	212.3	212.3	199.4	202.4

See footnotes at end of table.

Table 32. Refiner Prices of Aviation Fuels and Kerosene by PAD District and State
(Cents per Gallon Excluding Taxes) — Continued

Geographic Area Month	Aviation Gasoline		Kerosene-Type Jet Fuel		Kerosene	
	Sales to End Users	Sales for Resale	Sales to End Users	Sales for Resale	Sales to End Users	Sales for Resale
Alabama						
January	W	W	173.6	171.1	—	W
February	W	W	178.9	177.6	—	W
March	W	W	187.5	186.4	—	W
April	W	W	206.7	206.2	—	W
May	W	W	211.7	211.3	—	W
June	W	W	214.8	214.3	—	W
July	W	W	220.0	219.7	—	W
August	W	W	217.6	216.7	—	W
September	W	W	228.9	228.3	—	W
October	W	W	240.5	239.2	—	W
November	W	W	271.4	268.5	—	W
December	W	W	270.1	264.7	—	W
2007 Average	W	W	218.7	222.2	—	W
Arkansas						
January	W	W	W	174.2	—	W
February	—	W	W	181.3	—	W
March	W	W	W	190.6	—	W
April	W	W	W	209.4	—	W
May	W	W	W	213.5	—	W
June	W	W	W	216.8	—	W
July	W	W	W	222.7	—	W
August	W	W	W	221.0	—	W
September	W	W	W	232.7	—	W
October	W	W	W	241.9	—	W
November	W	W	W	271.1	—	W
December	W	W	W	269.8	—	W
2007 Average	W	W	W	223.6	—	W
Louisiana						
January	W	W	167.8	167.2	W	177.9
February	W	W	172.5	171.8	—	187.6
March	W	236.9	182.4	180.8	—	191.5
April	W	W	199.9	197.4	—	W
May	W	284.8	205.5	203.1	W	209.2
June	W	275.8	208.5	208.5	W	218.9
July	W	280.0	213.9	211.7	—	W
August	W	256.7	212.5	210.5	—	213.5
September	W	261.7	220.8	220.6	—	234.9
October	265.6	260.9	234.7	232.6	—	233.0
November	W	283.4	260.8	260.1	—	270.6
December	W	NA	262.8	260.5	—	269.2
2007 Average	W	264.2	208.8	212.8	W	W
Mississippi						
January	W	W	W	166.9	W	W
February	W	W	W	W	NA	W
March	W	W	W	177.0	W	W
April	W	W	W	W	W	W
May	W	W	W	W	W	W
June	W	W	W	207.1	W	W
July	W	W	213.7	213.8	—	W
August	W	W	211.0	212.9	W	W
September	W	W	222.0	218.4	W	W
October	W	W	W	NA	W	W
November	W	W	261.7	W	W	296.2
December	W	W	W	262.6	W	293.5
2007 Average	W	258.7	W	212.1	W	256.1

See footnotes at end of table.

Table 32. Refiner Prices of Aviation Fuels and Kerosene by PAD District and State
(Cents per Gallon Excluding Taxes) — Continued

Geographic Area Month	Aviation Gasoline		Kerosene-Type Jet Fuel		Kerosene	
	Sales to End Users	Sales for Resale	Sales to End Users	Sales for Resale	Sales to End Users	Sales for Resale
New Mexico						
January	—	W	W	175.1	—	W
February	W	W	W	181.0	—	W
March	W	W	W	191.7	—	W
April	—	W	W	211.0	—	W
May	—	W	W	217.4	—	W
June	—	W	W	219.8	—	W
July	—	W	W	227.5	—	W
August	—	W	W	230.6	—	W
September	—	W	238.4	240.5	—	—
October	W	W	W	246.8	—	—
November	W	—	W	276.2	—	298.7
December	W	W	W	275.4	—	W
2007 Average	W	W	W	228.8	—	238.6
Texas						
January	W	191.4	168.7	167.9	W	159.2
February	W	207.2	174.6	171.7	W	170.1
March	250.5	235.6	184.5	181.2	W	177.7
April	293.7	NA	202.2	199.8	—	W
May	295.6	NA	207.2	204.6	—	W
June	281.9	284.4	208.7	208.0	—	194.7
July	301.4	281.0	215.3	212.5	—	NA
August	269.3	265.0	211.2	211.8	—	231.3
September	W	266.5	224.5	223.3	—	255.8
October	282.2	264.2	236.2	232.7	—	W
November	308.4	287.8	266.9	262.7	—	W
December	296.6	280.4	265.2	259.5	—	W
2007 Average	280.3	260.2	212.6	211.7	W	199.8
PAD District IV						
January	W	206.8	176.1	179.4	—	W
February	W	W	184.3	185.3	—	W
March	W	W	190.7	192.5	—	W
April	263.3	286.6	209.1	211.3	—	W
May	W	302.7	214.2	215.5	—	W
June	W	W	218.1	222.6	—	W
July	284.4	W	224.5	232.4	—	W
August	W	W	226.7	232.1	—	W
September	W	W	233.2	238.3	—	W
October	266.0	W	245.3	246.8	—	W
November	NA	W	274.6	278.7	—	W
December	W	W	276.9	277.1	—	W
2007 Average	264.6	279.3	221.7	231.0	—	W
Colorado						
January	—	W	174.0	176.5	—	W
February	—	W	184.8	183.3	—	W
March	W	W	189.8	189.0	—	—
April	W	W	210.0	208.6	—	—
May	W	W	214.2	211.4	—	—
June	W	W	217.7	220.6	—	—
July	W	W	223.1	230.8	—	—
August	W	W	222.6	230.3	—	—
September	W	W	233.9	235.0	—	—
October	W	W	242.8	243.4	—	—
November	W	—	272.3	275.8	—	—
December	W	W	272.1	273.9	—	—
2007 Average	W	W	219.7	228.3	—	W

See footnotes at end of table.

Table 32. Refiner Prices of Aviation Fuels and Kerosene by PAD District and State
(Cents per Gallon Excluding Taxes) — Continued

Geographic Area Month	Aviation Gasoline		Kerosene-Type Jet Fuel		Kerosene	
	Sales to End Users	Sales for Resale	Sales to End Users	Sales for Resale	Sales to End Users	Sales for Resale
Idaho						
January	-	W	W	191.6	-	-
February	-	W	W	200.0	-	-
March	-	W	W	205.7	-	-
April	-	W	W	220.9	-	-
May	-	-	W	227.8	-	-
June	-	W	W	231.1	-	-
July	-	W	W	236.5	-	-
August	-	W	234.4	233.1	-	-
September	-	W	W	241.4	-	-
October	-	W	W	254.0	-	-
November	-	W	W	285.2	-	-
December	-	W	W	281.5	-	-
2007 Average	-	W	W	234.4	-	-
Montana						
January	-	W	183.8	W	-	-
February	-	W	188.2	W	-	-
March	-	W	197.6	W	-	-
April	-	W	218.1	W	-	-
May	-	W	223.4	W	-	-
June	-	W	227.2	W	-	-
July	-	W	240.3	W	-	-
August	-	W	236.1	W	-	-
September	-	W	243.0	W	-	-
October	-	W	252.7	W	-	-
November	-	W	W	W	-	-
December	-	W	282.5	W	-	-
2007 Average	-	W	220.6	W	-	-
Utah						
January	W	W	176.0	W	-	W
February	W	W	182.6	W	-	W
March	W	W	189.9	W	-	W
April	W	W	206.5	W	-	W
May	W	W	212.0	W	-	W
June	W	W	215.9	W	-	W
July	W	W	222.7	W	-	W
August	W	W	229.1	W	-	W
September	W	W	NA	W	-	W
October	W	W	245.8	249.8	-	W
November	W	W	273.7	W	-	W
December	-	W	280.3	W	-	W
2007 Average	W	W	221.3	W	-	W
Wyoming						
January	-	W	W	175.8	-	-
February	-	-	191.2	179.6	-	-
March	-	-	W	191.7	-	-
April	-	W	W	207.6	-	-
May	-	W	W	W	-	-
June	-	W	W	W	-	-
July	-	W	W	W	-	-
August	-	W	230.7	227.9	-	-
September	-	W	W	237.8	-	-
October	-	W	W	W	-	-
November	-	W	W	277.1	-	-
December	-	W	W	274.8	-	-
2007 Average	-	W	W	225.3	-	-

See footnotes at end of table.

Table 32. Refiner Prices of Aviation Fuels and Kerosene by PAD District and State
(Cents per Gallon Excluding Taxes) — Continued

Geographic Area Month	Aviation Gasoline		Kerosene-Type Jet Fuel		Kerosene	
	Sales to End Users	Sales for Resale	Sales to End Users	Sales for Resale	Sales to End Users	Sales for Resale
PAD District V						
January	W	NA	183.8	182.6	—	W
February	255.4	252.0	183.9	184.6	—	W
March	297.4	280.0	189.5	190.9	—	W
April	325.8	308.0	203.9	203.4	—	W
May	323.7	324.7	212.0	212.9	—	W
June	306.6	304.8	214.8	215.7	—	W
July	303.1	308.3	219.2	221.2	—	W
August	281.4	289.5	217.2	219.3	—	W
September	289.0	293.2	221.8	223.4	—	W
October	286.7	303.2	237.1	233.9	—	W
November	309.2	327.0	269.6	266.8	—	W
December	299.9	317.1	269.7	269.9	—	W
2007 Average	294.4	296.3	219.0	220.5	—	W
Alaska						
January	W	W	185.3	185.1	—	—
February	W	W	184.6	188.5	—	—
March	W	W	190.6	193.8	—	—
April	W	W	204.9	206.5	—	—
May	W	W	213.1	214.5	—	—
June	W	W	216.1	219.4	—	—
July	W	W	221.2	225.7	—	—
August	W	W	218.1	222.3	—	—
September	W	W	223.8	229.3	—	—
October	W	W	239.3	242.9	—	—
November	W	W	271.8	272.8	—	—
December	W	W	270.4	272.4	—	—
2007 Average	W	W	220.7	225.4	—	—
Arizona						
January	W	222.8	184.8	185.2	—	W
February	W	227.5	186.5	188.8	—	W
March	W	W	192.3	193.9	—	—
April	—	296.4	207.8	209.8	—	W
May	W	W	214.0	216.3	—	—
June	W	W	217.0	219.1	—	—
July	W	W	221.4	222.7	—	—
August	W	W	220.3	220.3	—	—
September	W	W	225.8	226.5	—	—
October	W	W	240.9	237.8	—	—
November	W	W	274.1	NA	—	W
December	W	W	271.4	271.8	—	—
2007 Average	W	279.2	219.2	221.5	—	W
California						
January	W	234.2	182.9	182.1	—	W
February	W	244.1	183.5	183.6	—	W
March	W	W	188.7	190.1	—	W
April	W	304.9	203.3	201.4	—	W
May	W	W	211.2	212.0	—	W
June	W	W	214.1	214.5	—	W
July	W	W	218.1	219.7	—	W
August	W	W	215.8	218.5	—	W
September	W	W	220.0	222.4	—	W
October	W	W	235.0	232.4	—	W
November	W	W	268.1	267.2	—	W
December	W	318.8	268.7	269.4	—	W
2007 Average	W	293.8	218.5	219.1	—	W

See footnotes at end of table.

Table 32. Refiner Prices of Aviation Fuels and Kerosene by PAD District and State
(Cents per Gallon Excluding Taxes) — Continued

Geographic Area Month	Aviation Gasoline		Kerosene-Type Jet Fuel		Kerosene	
	Sales to End Users	Sales for Resale	Sales to End Users	Sales for Resale	Sales to End Users	Sales for Resale
Hawaii						
January	W	W	W	W	-	-
February	-	W	W	W	-	-
March	-	W	W	W	-	-
April	W	W	W	W	-	-
May	-	W	W	W	-	-
June	-	W	W	W	-	-
July	-	W	W	W	-	-
August	-	W	W	W	-	-
September	-	W	W	W	-	-
October	-	W	W	W	-	-
November	-	W	W	W	-	-
December	-	W	W	W	-	-
2007 Average	W	W	W	W	-	-
Nevada						
January	-	-	184.9	186.8	-	-
February	-	-	186.2	194.6	-	-
March	-	-	191.1	W	-	-
April	-	-	206.6	W	-	-
May	-	-	214.8	217.4	-	-
June	-	-	217.3	219.7	-	-
July	-	-	221.2	222.6	-	-
August	-	-	218.5	220.5	-	-
September	-	-	223.3	226.0	-	-
October	-	-	237.7	238.2	-	-
November	-	-	268.2	NA	-	-
December	-	-	271.8	273.6	-	-
2007 Average	-	-	221.1	223.7	-	-
Oregon						
January	W	-	185.7	W	-	-
February	W	W	183.9	W	-	-
March	-	-	189.6	W	-	-
April	-	W	202.4	W	-	-
May	W	W	211.8	W	-	-
June	W	W	214.9	W	-	-
July	W	W	219.6	W	-	-
August	W	W	218.8	W	-	-
September	W	W	225.0	W	-	-
October	W	W	246.0	W	-	-
November	W	W	269.7	W	-	-
December	W	W	270.5	W	-	-
2007 Average	W	W	219.7	W	-	-
Washington						
January	-	W	180.9	182.6	-	-
February	-	271.9	182.1	184.7	-	-
March	-	NA	187.6	191.1	-	-
April	-	291.9	200.4	206.2	-	-
May	-	W	209.9	212.9	-	-
June	-	300.2	212.3	215.4	-	-
July	-	310.4	218.0	218.7	-	-
August	-	294.7	216.4	217.6	-	-
September	-	293.2	223.5	222.0	-	-
October	-	296.9	237.8	236.3	-	-
November	-	W	269.2	269.1	-	-
December	-	W	269.0	NA	-	-
2007 Average	-	296.8	217.9	221.5	-	-

Dash (-) = No data reported.

NA = Not available.

W = Withheld to avoid disclosure of individual company data.

Source: Energy Information Administration Form EIA-782A, "Refiners'/Gas Plant Operators' Monthly Petroleum Product Sales Report."

Table 33. Refiner Prices of Distillate Fuels by PAD District and State
(Cents per Gallon Excluding Taxes)

Geographic Area Month	No. 1 Distillate		No. 2 Distillate ^a		No. 4 Fuel ^b	
	Sales to End Users	Sales for Resale	Sales to End Users	Sales for Resale	Sales to End Users	Sales for Resale
United States						
January	201.3	195.5	183.3	168.4	W	116.9
February	198.7	207.9	190.5	181.1	W	136.0
March	208.2	218.4	205.5	195.3	W	138.1
April	220.7	230.3	219.9	210.0	W	137.8
May	218.5	227.7	218.2	209.3	W	148.3
June	223.8	223.1	222.3	213.8	W	154.2
July	233.2	243.0	229.9	221.0	W	163.9
August	232.2	237.3	227.9	218.1	189.7	151.8
September	241.5	253.8	238.0	230.7	W	159.6
October	259.1	269.9	250.0	241.3	W	172.6
November	279.6	298.7	278.1	268.4	W	200.0
December	279.9	292.9	270.1	259.4	W	205.4
2007 Average	228.6	243.0	226.6	219.0	W	155.1
PAD District I						
January	W	188.1	181.1	163.5	W	W
February	W	204.9	190.0	176.8	W	W
March	W	209.2	200.3	187.6	W	W
April	–	NA	214.1	202.6	W	W
May	W	NA	213.5	203.4	W	W
June	W	212.3	218.8	209.8	W	W
July	W	224.7	224.4	215.0	W	W
August	W	NA	221.8	211.6	W	W
September	W	248.8	236.4	227.2	W	W
October	NA	262.9	248.3	237.4	W	W
November	W	291.0	278.7	266.5	W	W
December	W	292.8	276.4	260.9	W	W
2007 Average	231.0	231.3	223.0	213.1	W	W
Subdistrict IA						
January	W	195.0	202.8	167.9	W	–
February	W	W	210.2	180.5	W	–
March	W	W	216.0	185.2	W	–
April	–	200.9	223.4	198.2	W	–
May	–	224.7	221.9	202.2	W	–
June	–	W	226.2	209.8	W	–
July	–	210.1	231.2	215.2	W	–
August	–	239.0	229.8	207.3	W	–
September	W	W	244.7	227.4	W	–
October	–	256.7	256.9	233.8	W	–
November	W	293.0	285.8	267.0	W	–
December	W	296.6	299.7	263.8	W	–
2007 Average	W	240.0	233.9	210.5	W	–
Connecticut						
January	–	–	172.0	166.5	W	–
February	–	–	181.5	177.7	W	–
March	–	–	196.2	185.6	W	–
April	–	–	210.6	198.1	W	–
May	–	–	212.4	202.5	W	–
June	–	–	220.5	211.5	W	–
July	–	–	227.9	215.7	W	–
August	–	–	224.5	204.4	W	–
September	–	–	239.1	224.1	W	–
October	–	–	250.3	231.3	W	–
November	–	–	280.3	262.9	W	–
December	–	–	276.5	261.2	W	–
2007 Average	–	–	217.1	210.0	W	–

See footnotes at end of table.

Table 33. Refiner Prices of Distillate Fuels by PAD District and State
(Cents per Gallon Excluding Taxes) — Continued

Geographic Area Month	No. 1 Distillate		No. 2 Distillate ^a		No. 4 Fuel ^b	
	Sales to End Users	Sales for Resale	Sales to End Users	Sales for Resale	Sales to End Users	Sales for Resale
Maine						
January	W	W	193.3	178.7	-	-
February	W	W	208.4	189.3	-	-
March	-	W	212.3	NA	-	-
April	-	W	NA	204.6	-	-
May	-	W	NA	206.5	-	-
June	-	W	218.1	207.4	-	-
July	-	W	220.3	218.3	-	-
August	-	W	220.7	208.7	-	-
September	W	W	242.0	230.2	-	-
October	-	W	W	NA	-	-
November	W	W	282.9	278.1	-	-
December	W	W	W	267.7	-	-
2007 Average	W	W	223.2	213.9	-	-
Massachusetts						
January	-	W	192.0	162.8	W	-
February	-	W	202.9	178.7	W	-
March	W	W	207.5	183.7	W	-
April	-	-	217.2	196.1	W	-
May	-	-	218.3	198.9	W	-
June	-	-	223.2	211.9	W	-
July	-	-	228.0	213.9	W	-
August	-	-	227.3	211.6	W	-
September	-	-	243.2	228.8	W	-
October	-	-	257.3	231.1	W	-
November	-	-	290.3	268.5	W	-
December	-	-	297.5	263.1	W	-
2007 Average	W	W	230.2	205.9	W	-
New Hampshire						
January	-	W	211.6	W	W	-
February	-	W	224.2	W	W	-
March	-	W	223.3	189.3	W	-
April	-	-	230.0	197.8	W	-
May	W	W	230.7	NA	W	-
June	-	-	234.4	W	-	-
July	-	-	239.6	213.3	W	-
August	-	-	237.9	214.6	-	-
September	-	-	250.2	234.5	-	-
October	-	-	262.7	240.5	W	-
November	-	-	283.7	268.3	W	-
December	-	-	309.4	266.3	W	-
2007 Average	-	W	242.7	213.3	W	-
Rhode Island						
January	-	-	195.7	NA	W	-
February	-	-	195.3	179.9	W	-
March	-	-	209.0	182.2	W	-
April	-	W	224.5	194.7	W	-
May	-	W	227.7	201.6	W	-
June	-	W	230.9	210.1	W	-
July	-	W	234.8	214.1	W	-
August	-	W	232.6	207.4	W	-
September	-	W	246.4	230.0	W	-
October	-	W	W	239.5	W	-
November	-	W	286.8	268.6	W	-
December	-	W	W	265.0	W	-
2007 Average	-	W	232.5	211.0	W	-

See footnotes at end of table.

Table 33. Refiner Prices of Distillate Fuels by PAD District and State
(Cents per Gallon Excluding Taxes) — Continued

Geographic Area Month	No. 1 Distillate		No. 2 Distillate ^a		No. 4 Fuel ^b	
	Sales to End Users	Sales for Resale	Sales to End Users	Sales for Resale	Sales to End Users	Sales for Resale
Vermont						
January	W	194.5	NA	W	W	-
February	W	W	254.6	W	W	-
March	-	W	253.9	W	W	-
April	-	W	NA	W	W	-
May	-	W	243.2	W	W	-
June	-	W	238.3	W	W	-
July	-	W	240.6	W	W	-
August	-	W	239.1	W	W	-
September	-	-	253.7	W	W	-
October	-	W	260.2	241.7	W	-
November	-	W	284.1	W	W	-
December	-	W	318.4	W	W	-
2007 Average	W	W	259.6	W	W	-
Subdistrict IB						
January	W	186.4	182.2	161.7	W	W
February	W	203.8	192.9	174.2	W	W
March	W	212.0	199.1	182.6	W	W
April	-	224.2	211.2	197.9	W	W
May	-	224.5	212.1	200.1	W	W
June	-	W	217.4	207.8	W	W
July	-	241.3	224.3	213.0	W	W
August	-	231.8	220.4	208.5	W	W
September	W	250.4	236.0	223.9	W	W
October	-	263.6	249.8	236.2	W	W
November	-	289.1	280.0	263.9	W	W
December	W	291.3	278.4	260.4	W	W
2007 Average	W	234.6	223.7	211.0	W	W
Delaware						
January	-	-	183.7	157.1	W	-
February	-	-	198.9	175.2	W	-
March	-	-	203.6	188.1	W	-
April	-	-	211.7	205.2	W	-
May	-	-	212.0	204.7	W	-
June	-	-	217.1	211.0	W	-
July	-	-	220.8	216.6	W	-
August	-	-	217.7	215.3	W	-
September	-	-	236.2	229.9	W	-
October	-	-	244.6	241.9	W	-
November	-	-	278.0	268.3	W	-
December	-	-	274.6	264.9	W	-
2007 Average	-	-	231.0	214.7	W	-
District of Columbia						
January	-	-	W	159.6	W	-
February	-	-	W	W	W	-
March	-	-	-	179.6	W	-
April	-	-	W	193.2	W	-
May	-	-	-	202.6	W	-
June	-	-	-	203.7	W	-
July	-	-	W	210.6	W	-
August	-	-	W	209.9	W	-
September	-	-	W	227.4	W	-
October	-	-	W	237.7	W	-
November	-	-	W	269.6	-	-
December	-	-	W	262.4	-	-
2007 Average	-	-	W	208.6	W	-

See footnotes at end of table.

Table 33. Refiner Prices of Distillate Fuels by PAD District and State
(Cents per Gallon Excluding Taxes) — Continued

Geographic Area Month	No. 1 Distillate		No. 2 Distillate ^a		No. 4 Fuel ^b	
	Sales to End Users	Sales for Resale	Sales to End Users	Sales for Resale	Sales to End Users	Sales for Resale
Maryland						
January	-	W	160.2	164.3	-	W
February	-	W	173.4	172.8	-	W
March	-	W	179.8	187.2	-	-
April	-	W	192.0	203.6	-	W
May	-	-	198.4	205.2	-	-
June	-	-	209.5	211.0	-	-
July	-	-	214.1	215.5	-	W
August	-	W	210.2	210.2	-	-
September	-	-	228.6	226.5	-	-
October	-	-	239.1	235.7	-	W
November	-	-	272.7	267.8	-	-
December	-	-	267.1	260.9	W	W
2007 Average	-	W	204.0	212.4	W	W
New Jersey						
January	-	-	179.8	159.4	W	W
February	-	-	187.5	169.7	W	W
March	-	-	196.5	178.0	W	W
April	-	-	211.2	193.3	W	W
May	-	-	214.2	197.1	W	W
June	-	-	217.7	205.5	W	W
July	-	-	224.2	209.6	W	W
August	-	-	221.2	206.5	W	W
September	-	-	235.2	219.8	W	W
October	-	-	251.0	232.4	W	W
November	-	-	282.1	260.2	W	W
December	-	-	279.7	259.2	W	W
2007 Average	-	-	225.9	209.7	W	W
New York						
January	W	186.7	193.1	167.6	W	W
February	W	203.8	202.3	180.1	W	W
March	W	214.0	206.3	185.8	W	W
April	-	W	217.0	199.5	W	W
May	-	W	218.1	202.1	W	W
June	-	W	225.0	212.1	W	W
July	-	W	228.5	215.5	W	W
August	-	W	226.2	211.1	W	W
September	-	W	239.0	228.5	W	W
October	-	W	251.0	240.6	W	W
November	-	288.5	278.4	266.8	W	W
December	-	291.2	282.3	262.4	W	W
2007 Average	W	237.9	229.5	211.4	W	W
Pennsylvania						
January	-	185.0	181.5	160.4	W	-
February	-	205.0	192.7	176.4	W	-
March	-	201.0	199.7	186.3	W	-
April	-	W	211.3	200.9	W	-
May	-	W	210.6	200.6	W	-
June	-	-	215.9	207.6	W	-
July	-	W	224.5	214.4	W	-
August	-	W	219.7	209.1	W	-
September	W	W	236.6	226.4	W	-
October	-	W	250.0	239.3	W	-
November	-	W	280.4	267.1	W	-
December	W	W	276.3	260.8	W	-
2007 Average	W	216.0	222.4	211.8	W	-

See footnotes at end of table.

Table 33. Refiner Prices of Distillate Fuels by PAD District and State
(Cents per Gallon Excluding Taxes) — Continued

Geographic Area Month	No. 1 Distillate		No. 2 Distillate ^a		No. 4 Fuel ^b	
	Sales to End Users	Sales for Resale	Sales to End Users	Sales for Resale	Sales to End Users	Sales for Resale
Subdistrict IC						
January	—	W	177.3	164.8	W	—
February	—	190.4	184.4	180.0	W	—
March	W	W	199.8	196.7	W	—
April	—	—	215.8	209.6	W	—
May	W	W	213.9	207.4	W	—
June	W	—	219.4	212.1	W	—
July	W	—	224.0	217.4	W	—
August	W	—	222.4	216.2	W	—
September	W	W	236.1	231.7	W	—
October	NA	W	245.9	239.9	W	—
November	W	W	276.7	270.3	W	—
December	—	W	271.5	260.7	W	—
2007 Average	W	200.3	221.2	216.8	W	—
Florida						
January	—	—	186.1	168.7	—	—
February	—	W	190.1	183.3	—	—
March	—	W	207.9	200.8	—	—
April	—	—	225.0	214.3	—	—
May	—	—	221.9	210.4	—	—
June	—	—	224.0	214.3	—	—
July	—	—	227.1	219.0	—	—
August	—	—	226.6	218.5	—	—
September	—	—	238.3	233.8	—	—
October	—	—	247.3	241.5	—	—
November	—	—	278.5	272.3	—	—
December	—	—	275.3	263.1	—	—
2007 Average	—	W	227.7	219.7	—	—
Georgia						
January	—	—	174.8	165.1	—	—
February	—	—	183.4	180.5	—	—
March	—	—	201.8	198.1	—	—
April	—	—	216.4	212.2	—	—
May	—	—	212.0	208.3	—	—
June	—	—	218.7	212.6	—	—
July	W	—	223.6	217.9	—	—
August	—	—	222.5	216.1	—	—
September	—	—	236.7	231.4	—	—
October	—	—	244.5	239.4	—	—
November	—	W	276.3	270.1	—	—
December	—	W	267.9	260.3	—	—
2007 Average	W	W	220.2	217.5	—	—
North Carolina						
January	—	—	164.6	163.9	—	—
February	—	—	176.2	178.8	—	—
March	—	—	187.1	195.3	—	—
April	—	—	201.3	208.9	—	—
May	—	—	204.8	206.1	—	—
June	—	—	213.4	211.2	—	—
July	—	—	216.9	216.7	—	—
August	—	—	215.0	215.5	—	—
September	—	—	229.3	231.4	—	—
October	—	—	240.0	238.5	—	—
November	—	W	270.6	269.3	—	—
December	—	—	264.7	259.3	—	—
2007 Average	—	W	208.4	216.9	—	—

See footnotes at end of table.

Table 33. Refiner Prices of Distillate Fuels by PAD District and State
(Cents per Gallon Excluding Taxes) — Continued

Geographic Area Month	No. 1 Distillate		No. 2 Distillate ^a		No. 4 Fuel ^b	
	Sales to End Users	Sales for Resale	Sales to End Users	Sales for Resale	Sales to End Users	Sales for Resale
South Carolina						
January	-	W	181.2	164.9	W	-
February	-	W	184.9	179.5	W	-
March	W	-	202.7	196.9	W	-
April	-	-	217.0	210.4	-	-
May	W	-	214.0	207.4	-	-
June	W	-	219.1	212.7	-	-
July	W	-	224.0	218.1	-	-
August	W	-	222.5	216.1	-	-
September	W	-	235.4	231.7	-	-
October	NA	-	245.1	239.4	-	-
November	W	-	276.3	270.4	W	-
December	-	W	270.0	260.6	W	-
2007 Average	W	W	223.3	217.1	W	-
Virginia						
January	-	W	176.7	161.0	W	-
February	-	W	184.3	176.3	W	-
March	-	-	196.3	191.6	W	-
April	-	-	214.1	203.3	W	-
May	-	W	211.3	204.4	W	-
June	-	-	217.4	209.5	W	-
July	-	-	223.8	215.2	W	-
August	-	-	222.6	213.6	W	-
September	-	W	237.8	229.6	W	-
October	-	W	247.8	239.3	W	-
November	-	W	277.8	268.8	W	-
December	-	W	272.8	259.2	W	-
2007 Average	-	W	220.3	212.5	W	-
West Virginia						
January	-	W	171.7	164.4	-	-
February	-	W	181.5	182.5	-	-
March	-	W	190.6	195.8	-	-
April	-	-	205.6	203.2	-	-
May	-	-	208.5	205.6	-	-
June	-	-	NA	211.9	-	-
July	-	-	225.4	217.1	-	-
August	-	-	219.6	217.2	-	-
September	-	W	237.6	231.5	-	-
October	-	W	250.3	242.9	-	-
November	-	-	275.4	271.8	-	-
December	-	-	272.6	260.3	-	-
2007 Average	-	W	219.2	216.6	-	-
PAD District II						
January	194.2	190.2	178.1	169.6	-	NA
February	201.2	210.0	187.4	184.7	-	-
March	218.6	229.4	207.2	203.7	-	-
April	231.7	243.9	221.2	214.9	-	W
May	W	235.4	217.2	213.0	-	-
June	W	236.9	221.4	216.5	-	-
July	W	246.8	230.7	226.8	-	-
August	W	NA	230.3	226.7	-	W
September	W	260.8	243.0	240.1	-	-
October	258.8	273.7	249.7	245.5	-	-
November	W	312.2	278.5	273.7	-	W
December	280.2	296.0	268.1	260.7	-	-
2007 Average	233.6	245.5	226.0	224.3	-	W

See footnotes at end of table.

Table 33. Refiner Prices of Distillate Fuels by PAD District and State
(Cents per Gallon Excluding Taxes) — Continued

Geographic Area Month	No. 1 Distillate		No. 2 Distillate ^a		No. 4 Fuel ^b	
	Sales to End Users	Sales for Resale	Sales to End Users	Sales for Resale	Sales to End Users	Sales for Resale
Illinois						
January	W	209.2	179.6	165.2	-	-
February	W	225.5	189.4	181.9	-	-
March	W	243.6	209.5	201.1	-	-
April	W	W	222.5	211.8	-	-
May	W	W	220.3	207.6	-	-
June	W	W	223.8	212.9	-	-
July	W	W	230.6	223.3	-	-
August	W	W	230.6	222.7	-	-
September	W	W	243.0	238.4	-	-
October	W	274.7	250.7	244.1	-	-
November	W	318.0	279.4	272.0	-	-
December	W	313.8	271.2	259.4	-	-
2007 Average	W	259.9	226.8	219.8	-	-
Indiana						
January	W	196.4	180.5	167.4	-	-
February	W	222.4	189.1	181.9	-	-
March	W	216.4	209.1	202.5	-	-
April	W	225.4	222.4	213.4	-	-
May	W	210.7	218.4	211.8	-	-
June	W	W	222.7	214.3	-	-
July	W	W	231.4	222.1	-	-
August	W	W	230.1	221.8	-	-
September	W	261.4	245.8	238.1	-	-
October	W	281.0	251.6	244.4	-	-
November	W	320.1	281.6	272.6	-	-
December	W	302.8	269.3	258.8	-	-
2007 Average	W	240.8	227.1	222.0	-	-
Iowa						
January	W	183.1	190.9	175.6	-	-
February	W	198.2	194.7	190.2	-	-
March	W	223.9	217.3	210.7	-	-
April	W	235.4	233.0	220.5	-	-
May	-	223.5	226.6	218.1	-	-
June	-	NA	228.3	221.2	-	-
July	-	W	239.9	235.2	-	-
August	-	W	242.5	236.0	-	-
September	-	272.9	251.2	245.7	-	-
October	-	277.9	256.1	247.7	-	-
November	-	308.7	282.1	277.7	-	-
December	W	292.3	272.2	264.9	-	-
2007 Average	W	225.0	236.1	229.7	-	-
Kansas						
January	W	182.4	171.9	172.0	-	-
February	W	191.7	181.4	184.3	-	-
March	W	214.8	212.5	208.0	-	-
April	-	232.8	221.2	218.1	-	-
May	-	228.9	216.6	214.9	-	-
June	-	231.7	217.2	218.4	-	-
July	-	245.8	235.0	230.6	-	-
August	-	W	235.6	231.0	-	-
September	-	248.9	244.3	240.0	-	-
October	-	W	247.7	243.1	-	-
November	-	298.1	274.5	270.4	-	-
December	W	282.6	261.1	260.4	-	-
2007 Average	W	242.0	221.7	226.8	-	-

See footnotes at end of table.

Table 33. Refiner Prices of Distillate Fuels by PAD District and State
(Cents per Gallon Excluding Taxes) — Continued

Geographic Area Month	No. 1 Distillate		No. 2 Distillate ^a		No. 4 Fuel ^b	
	Sales to End Users	Sales for Resale	Sales to End Users	Sales for Resale	Sales to End Users	Sales for Resale
Kentucky						
January	—	W	172.5	167.8	—	—
February	—	W	183.4	184.4	—	—
March	—	W	198.7	199.3	—	—
April	—	W	212.6	210.9	—	—
May	—	W	210.4	209.5	—	—
June	—	W	217.7	214.0	—	—
July	—	W	224.1	219.6	—	—
August	—	W	223.5	219.8	—	—
September	—	W	238.1	235.1	—	—
October	—	W	246.5	242.4	—	—
November	—	W	276.9	273.8	—	—
December	W	W	266.5	262.0	—	—
2007 Average	W	W	220.7	220.0	—	—
Michigan						
January	W	W	183.6	165.7	—	—
February	W	W	192.5	185.6	—	—
March	W	W	213.1	205.4	—	—
April	W	W	226.1	213.9	—	—
May	W	W	223.0	214.3	—	—
June	W	W	224.8	216.2	—	—
July	W	W	232.8	225.8	—	—
August	W	W	231.2	226.2	—	—
September	W	W	244.1	241.4	—	—
October	W	W	251.0	247.3	—	—
November	W	W	282.7	280.4	—	—
December	W	W	270.9	256.7	—	—
2007 Average	W	W	231.4	223.3	—	—
Minnesota						
January	W	186.9	183.2	178.4	—	NA
February	W	204.8	191.4	194.9	—	—
March	231.4	220.4	212.6	214.2	—	—
April	W	229.6	227.1	222.3	—	W
May	W	224.9	224.2	220.5	—	—
June	W	225.3	225.7	223.0	—	—
July	W	243.7	239.7	237.7	—	—
August	W	246.3	245.8	240.5	—	W
September	W	265.5	254.4	251.5	—	—
October	W	287.3	270.8	257.4	—	—
November	W	315.6	286.3	284.4	—	—
December	W	298.4	278.6	268.9	—	—
2007 Average	243.7	245.0	229.2	235.3	—	W
Missouri						
January	W	187.1	182.2	170.2	—	—
February	W	202.8	187.4	184.9	—	—
March	—	220.0	208.4	205.6	—	—
April	W	W	226.9	219.0	—	—
May	W	W	219.6	213.9	—	—
June	W	—	222.4	217.5	—	—
July	W	—	232.3	227.8	—	—
August	—	—	231.5	225.6	—	—
September	W	W	244.1	241.1	—	—
October	—	W	249.5	244.6	—	—
November	W	W	278.7	273.2	—	—
December	—	300.2	270.7	260.2	—	—
2007 Average	W	222.8	228.0	223.7	—	—

See footnotes at end of table.

Table 33. Refiner Prices of Distillate Fuels by PAD District and State
(Cents per Gallon Excluding Taxes) — Continued

Geographic Area Month	No. 1 Distillate		No. 2 Distillate ^a		No. 4 Fuel ^b	
	Sales to End Users	Sales for Resale	Sales to End Users	Sales for Resale	Sales to End Users	Sales for Resale
Nebraska						
January	—	183.3	182.0	178.1	—	—
February	—	196.9	191.5	189.9	—	—
March	—	221.5	213.5	210.2	—	—
April	—	—	227.9	222.2	—	—
May	—	W	W	219.4	—	—
June	—	W	W	220.4	—	—
July	—	W	W	233.9	—	—
August	—	W	W	234.7	—	—
September	—	W	W	246.2	—	—
October	—	W	W	248.8	—	—
November	—	307.6	W	277.4	—	—
December	W	292.4	272.5	265.0	—	—
2007 Average	W	229.2	228.6	229.2	—	—
North Dakota						
January	202.2	186.5	W	185.0	—	—
February	205.9	202.6	187.0	197.6	—	—
March	W	W	210.2	216.1	—	—
April	—	250.1	222.9	226.3	—	—
May	—	W	222.1	223.1	—	—
June	—	224.9	223.5	224.0	—	—
July	—	W	237.2	237.2	—	—
August	—	W	239.8	241.0	—	—
September	—	—	W	252.8	—	—
October	—	W	W	259.7	—	—
November	W	320.8	W	293.1	—	—
December	W	299.7	W	278.0	—	—
2007 Average	224.3	249.4	231.5	236.7	—	—
Ohio						
January	W	W	178.8	163.0	—	—
February	W	W	188.7	184.0	—	—
March	W	W	207.6	202.1	—	—
April	W	W	219.1	210.3	—	—
May	—	W	216.1	210.0	—	—
June	—	W	219.8	214.2	—	—
July	—	W	226.9	222.1	—	—
August	—	W	226.6	222.3	—	—
September	—	W	241.4	237.2	—	—
October	—	W	248.8	246.1	—	—
November	W	W	280.0	277.8	—	—
December	W	W	267.6	260.4	—	—
2007 Average	W	W	226.5	220.9	—	—
Oklahoma						
January	—	W	175.8	170.6	—	—
February	—	—	183.5	180.7	—	—
March	—	—	206.4	198.4	—	—
April	—	—	222.8	213.7	—	—
May	—	—	215.4	212.6	—	—
June	—	—	220.8	216.6	—	—
July	—	—	233.2	227.2	—	—
August	—	—	231.1	227.6	—	—
September	—	—	241.6	237.0	—	—
October	—	W	245.1	242.4	—	—
November	—	—	271.4	264.2	—	—
December	—	W	263.4	255.9	—	—
2007 Average	—	W	225.8	224.2	—	—

See footnotes at end of table.

Table 33. Refiner Prices of Distillate Fuels by PAD District and State
(Cents per Gallon Excluding Taxes) — Continued

Geographic Area Month	No. 1 Distillate		No. 2 Distillate ^a		No. 4 Fuel ^b	
	Sales to End Users	Sales for Resale	Sales to End Users	Sales for Resale	Sales to End Users	Sales for Resale
South Dakota						
January	-	188.4	188.6	180.7	-	-
February	W	203.9	189.5	194.4	-	-
March	-	224.4	222.5	212.4	-	-
April	-	W	238.3	223.4	-	-
May	-	W	W	220.2	-	-
June	-	W	W	222.3	-	-
July	-	W	W	236.5	-	-
August	-	W	W	237.2	-	-
September	-	W	W	246.8	-	-
October	-	284.0	W	250.9	-	-
November	-	312.9	W	282.3	-	-
December	-	296.3	274.7	269.7	-	-
2007 Average	W	234.2	233.1	233.3	-	-
Tennessee						
January	-	W	167.9	165.0	-	-
February	-	W	182.6	179.4	-	-
March	-	-	194.9	196.9	-	-
April	-	-	209.0	209.2	-	-
May	-	-	207.4	207.8	-	-
June	-	-	215.1	212.1	-	-
July	-	-	220.4	217.6	-	-
August	-	-	219.2	216.8	-	-
September	-	-	233.2	232.0	-	-
October	-	-	243.0	239.5	-	-
November	-	W	273.3	270.1	-	W
December	-	-	265.8	259.9	-	-
2007 Average	-	W	217.5	217.9	-	W
Wisconsin						
January	W	187.0	183.2	172.4	-	-
February	W	206.0	193.9	188.8	-	-
March	W	225.0	213.8	207.2	-	-
April	W	232.1	227.1	216.8	-	-
May	W	229.0	224.9	216.1	-	-
June	W	231.0	228.3	219.0	-	-
July	W	234.0	237.7	228.7	-	-
August	W	236.3	237.7	228.9	-	-
September	W	250.1	250.5	244.1	-	-
October	W	273.8	257.7	249.8	-	-
November	W	313.7	288.1	280.2	-	-
December	288.6	298.0	276.6	263.5	-	-
2007 Average	238.3	239.2	227.2	226.9	-	-
PAD District III						
January	W	W	178.7	164.2	-	W
February	W	W	184.1	174.7	-	W
March	W	W	202.2	190.7	-	W
April	W	W	217.3	206.4	-	W
May	W	W	215.7	205.8	-	W
June	W	-	219.9	210.0	W	W
July	W	W	226.0	215.2	-	W
August	W	W	225.3	213.7	W	W
September	W	W	236.3	225.6	-	W
October	NA	W	244.4	234.2	-	W
November	W	W	273.8	263.0	-	W
December	-	W	269.3	257.3	-	W
2007 Average	W	W	223.5	215.4	W	W

See footnotes at end of table.

Table 33. Refiner Prices of Distillate Fuels by PAD District and State
(Cents per Gallon Excluding Taxes) — Continued

Geographic Area Month	No. 1 Distillate		No. 2 Distillate ^a		No. 4 Fuel ^b	
	Sales to End Users	Sales for Resale	Sales to End Users	Sales for Resale	Sales to End Users	Sales for Resale
Alabama						
January	W	—	175.5	164.1	—	—
February	W	—	182.8	178.9	—	—
March	W	—	199.1	195.3	—	—
April	W	—	213.7	208.6	—	—
May	W	—	212.8	205.8	—	—
June	W	—	217.6	211.1	—	—
July	W	—	223.2	216.2	—	—
August	W	—	221.7	215.7	—	—
September	W	—	235.9	230.6	—	—
October	NA	—	243.1	237.9	—	—
November	W	—	274.1	268.9	—	—
December	—	—	266.0	258.5	—	—
2007 Average	W	—	221.5	216.3	—	—
Arkansas						
January	—	—	178.5	166.5	—	—
February	—	—	183.8	181.3	—	—
March	—	—	203.6	196.7	—	—
April	—	—	220.3	210.6	—	—
May	—	—	213.7	208.3	—	—
June	—	—	218.6	213.0	—	—
July	—	—	225.9	219.8	—	—
August	—	—	224.6	218.4	—	—
September	—	—	238.0	234.1	—	—
October	—	—	245.4	241.1	—	—
November	—	—	276.8	270.4	—	—
December	—	—	270.4	260.0	—	—
2007 Average	—	—	221.7	218.7	—	—
Louisiana						
January	—	—	169.8	158.4	—	—
February	—	—	176.1	168.4	—	—
March	—	—	197.5	183.4	—	—
April	—	—	208.7	196.3	—	—
May	—	—	208.0	199.1	—	—
June	—	—	210.9	207.5	W	—
July	—	—	217.3	212.2	—	—
August	—	—	218.1	209.5	W	—
September	—	—	234.2	221.6	—	—
October	—	—	242.2	233.2	—	—
November	—	—	275.3	262.2	—	—
December	—	—	268.1	256.5	—	—
2007 Average	—	—	213.6	210.6	W	—
Mississippi						
January	—	—	178.1	165.0	—	—
February	—	—	183.9	173.1	—	—
March	W	—	203.0	183.0	—	—
April	W	—	220.1	204.4	—	—
May	—	—	213.7	201.2	—	—
June	—	—	218.1	209.0	—	—
July	—	—	223.0	214.5	—	—
August	—	—	221.8	213.6	—	—
September	—	—	235.7	226.2	—	—
October	—	—	243.6	233.1	—	—
November	—	—	275.2	260.0	—	—
December	—	—	267.9	261.0	—	—
2007 Average	W	—	223.3	209.8	—	—

See footnotes at end of table.

Table 33. Refiner Prices of Distillate Fuels by PAD District and State
(Cents per Gallon Excluding Taxes) — Continued

Geographic Area Month	No. 1 Distillate		No. 2 Distillate ^a		No. 4 Fuel ^b	
	Sales to End Users	Sales for Resale	Sales to End Users	Sales for Resale	Sales to End Users	Sales for Resale
New Mexico						
January	-	W	192.9	178.1	-	-
February	-	W	196.2	199.0	-	-
March	-	W	221.0	223.3	-	-
April	-	W	231.8	231.3	-	-
May	-	W	231.0	235.7	-	-
June	-	-	225.6	230.1	-	-
July	-	W	230.9	238.1	-	-
August	-	W	236.5	233.6	-	-
September	-	W	240.0	236.6	-	-
October	-	W	248.7	243.3	-	-
November	-	W	274.9	274.0	-	-
December	-	W	272.8	257.6	-	-
2007 Average	-	W	235.5	232.8	-	-
Texas						
January	-	-	179.1	165.6	-	W
February	-	-	184.4	175.6	-	W
March	-	-	201.8	193.0	-	W
April	-	-	217.3	208.8	-	W
May	-	-	216.2	207.4	-	W
June	-	-	220.9	209.9	-	W
July	-	-	227.0	215.0	-	W
August	-	-	225.8	213.7	-	W
September	-	-	236.1	225.6	-	W
October	-	W	244.4	233.6	-	W
November	-	W	273.1	262.5	-	W
December	-	W	269.4	257.1	-	W
2007 Average	-	W	223.9	216.9	-	W
PAD District IV						
January	216.6	208.3	194.8	186.9	-	-
February	205.1	205.9	193.6	191.8	-	-
March	228.4	241.0	217.9	219.1	-	-
April	254.1	263.8	237.7	237.8	W	-
May	W	257.1	235.7	233.9	-	-
June	253.0	250.7	232.8	230.5	-	-
July	269.3	260.8	240.5	240.2	W	-
August	W	254.5	239.1	237.2	W	-
September	W	272.2	245.0	245.8	-	-
October	W	283.5	263.7	262.9	W	-
November	W	311.9	290.3	289.9	W	-
December	W	296.6	272.3	265.8	-	-
2007 Average	225.2	251.5	238.4	236.6	W	-
Colorado						
January	W	199.0	NA	181.7	-	-
February	W	NA	197.4	192.6	-	-
March	W	238.2	223.8	218.3	-	-
April	W	263.1	246.6	240.4	-	-
May	-	265.3	NA	240.8	-	-
June	-	W	242.0	236.1	-	-
July	-	W	244.9	240.6	-	-
August	-	W	243.0	238.8	-	-
September	-	W	250.9	246.8	-	-
October	W	W	256.1	250.2	-	-
November	W	301.3	286.0	281.6	-	-
December	W	296.9	268.2	258.5	-	-
2007 Average	W	250.7	241.3	235.7	-	-

See footnotes at end of table.

Table 33. Refiner Prices of Distillate Fuels by PAD District and State
(Cents per Gallon Excluding Taxes) — Continued

Geographic Area Month	No. 1 Distillate		No. 2 Distillate ^a		No. 4 Fuel ^b	
	Sales to End Users	Sales for Resale	Sales to End Users	Sales for Resale	Sales to End Users	Sales for Resale
Idaho						
January	W	222.1	221.6	192.8	-	-
February	W	217.6	200.9	194.8	-	-
March	221.6	238.4	222.1	217.3	-	-
April	W	260.6	239.2	230.5	-	-
May	-	W	237.6	224.3	-	-
June	W	W	229.8	223.5	-	-
July	W	263.9	237.3	240.1	-	-
August	W	W	242.6	238.2	-	-
September	W	285.2	243.3	241.3	-	-
October	W	300.3	275.4	273.5	-	-
November	W	327.3	305.0	297.9	-	-
December	W	297.6	280.1	267.7	-	-
2007 Average	217.3	264.2	243.5	233.7	-	-
Montana						
January	213.7	207.7	183.5	188.0	-	-
February	207.1	207.1	185.5	189.6	-	-
March	218.2	243.4	207.7	218.3	-	-
April	W	264.9	227.3	239.2	-	-
May	W	250.9	218.3	226.8	-	-
June	W	246.4	217.3	223.4	-	-
July	-	258.7	228.8	235.4	-	-
August	-	253.5	229.9	232.6	-	-
September	-	269.1	244.4	247.6	-	-
October	-	289.4	253.7	268.7	-	-
November	W	321.5	283.1	300.3	-	-
December	W	304.3	269.6	282.4	-	-
2007 Average	216.5	255.0	227.0	238.2	-	-
Utah						
January	W	216.6	198.9	188.5	-	-
February	207.5	219.9	197.7	189.4	-	-
March	W	W	220.5	221.3	-	-
April	W	W	235.1	233.3	W	-
May	W	264.1	236.6	230.8	-	-
June	W	W	232.3	229.9	-	-
July	W	W	242.5	241.7	W	-
August	W	W	237.2	237.0	W	-
September	W	W	239.7	243.3	-	-
October	W	305.8	271.1	272.1	W	-
November	W	W	292.7	286.6	W	-
December	W	287.6	267.7	258.2	-	-
2007 Average	231.2	256.5	238.8	235.4	W	-
Wyoming						
January	206.6	210.2	198.8	188.6	-	-
February	202.6	211.5	190.4	192.8	-	-
March	228.7	238.2	219.0	220.2	-	-
April	W	264.4	240.8	243.1	-	-
May	-	256.6	243.0	239.2	-	-
June	-	250.2	237.2	233.1	-	-
July	-	259.3	243.5	241.8	-	-
August	-	259.0	242.9	237.8	-	-
September	W	276.3	247.2	248.3	-	-
October	W	293.5	264.9	264.1	-	-
November	W	325.2	292.0	293.9	-	-
December	W	299.8	278.5	274.8	-	-
2007 Average	220.7	241.8	241.9	239.6	-	-

See footnotes at end of table.

Table 33. Refiner Prices of Distillate Fuels by PAD District and State
(Cents per Gallon Excluding Taxes) — Continued

Geographic Area Month	No. 1 Distillate		No. 2 Distillate ^a		No. 4 Fuel ^b	
	Sales to End Users	Sales for Resale	Sales to End Users	Sales for Resale	Sales to End Users	Sales for Resale
PAD District V						
January	W	202.0	194.3	184.6	W	W
February	193.1	199.6	202.4	201.3	W	W
March	W	202.6	206.9	204.0	W	W
April	206.0	215.9	218.2	217.0	W	W
May	210.6	224.3	219.0	214.4	W	W
June	216.7	212.3	223.9	221.1	—	W
July	W	224.7	231.7	229.6	W	W
August	W	W	227.3	219.3	W	W
September	W	234.0	229.4	227.1	W	W
October	258.1	259.0	249.9	254.0	W	W
November	275.2	288.7	274.3	270.9	W	W
December	W	284.5	265.7	257.6	W	W
2007 Average	223.1	226.8	228.4	225.9	W	W
Alaska						
January	W	202.4	W	W	—	—
February	W	W	W	195.7	—	—
March	W	W	W	W	—	—
April	W	W	W	208.2	—	—
May	W	W	W	211.5	—	—
June	W	W	W	218.7	—	—
July	W	W	244.1	224.1	—	—
August	W	W	251.2	229.0	—	—
September	W	W	252.6	230.6	—	—
October	W	W	W	251.6	—	—
November	W	W	W	278.0	—	—
December	W	W	W	277.0	—	—
2007 Average	W	W	W	227.6	—	—
Arizona						
January	W	W	192.9	177.6	—	—
February	W	W	201.7	198.9	—	—
March	W	W	209.2	207.6	—	—
April	—	W	226.3	220.0	—	—
May	—	W	226.3	219.0	—	—
June	—	W	231.1	226.0	—	—
July	—	W	235.7	231.1	—	—
August	—	W	230.1	220.9	—	—
September	—	W	233.1	229.2	—	—
October	—	W	250.4	250.0	—	—
November	—	W	274.6	273.9	—	—
December	—	W	272.8	260.7	—	—
2007 Average	W	W	231.1	225.0	—	—
California						
January	—	—	195.5	188.0	—	W
February	—	—	210.2	205.4	—	W
March	—	—	210.8	205.0	—	W
April	—	—	223.4	217.2	—	W
May	—	—	220.2	213.7	—	W
June	—	—	227.7	224.3	—	W
July	—	—	236.3	232.0	—	W
August	—	—	225.9	216.9	—	W
September	—	—	228.0	225.1	—	W
October	—	—	251.4	248.9	—	W
November	—	—	276.5	268.1	—	W
December	—	—	263.9	256.8	—	W
2007 Average	—	—	231.0	226.2	—	W

See footnotes at end of table.

Table 33. Refiner Prices of Distillate Fuels by PAD District and State

(Cents per Gallon Excluding Taxes) — Continued

Geographic Area Month	No. 1 Distillate		No. 2 Distillate ^a		No. 4 Fuel ^b	
	Sales to End Users	Sales for Resale	Sales to End Users	Sales for Resale	Sales to End Users	Sales for Resale
Hawaii						
January	-	-	W	W	-	-
February	-	-	W	202.6	-	-
March	-	-	W	W	-	-
April	-	-	W	218.3	-	-
May	-	-	W	221.1	-	-
June	-	-	W	220.5	-	-
July	-	-	W	222.3	-	-
August	-	-	W	225.7	-	-
September	-	-	W	228.3	-	-
October	-	-	W	240.7	-	-
November	-	-	W	266.2	-	-
December	-	-	W	272.4	-	-
2007 Average	-	-	W	227.6	-	-
Nevada						
January	W	W	NA	184.5	W	-
February	W	W	183.3	203.1	W	-
March	W	W	197.3	207.4	W	-
April	W	-	203.8	222.9	W	-
May	W	-	216.1	219.6	W	-
June	W	-	218.0	229.0	-	-
July	W	-	W	236.3	W	-
August	W	-	W	221.5	W	-
September	W	W	W	231.9	W	-
October	W	-	252.0	257.7	W	-
November	W	W	273.5	276.8	W	-
December	W	W	264.9	260.7	W	-
2007 Average	W	W	223.4	228.6	W	-
Oregon						
January	-	W	187.4	176.4	-	-
February	-	W	188.0	192.3	-	-
March	-	-	197.6	200.3	-	-
April	-	-	211.1	215.0	-	-
May	-	-	213.1	214.1	-	-
June	-	-	209.8	211.7	-	-
July	-	W	222.3	223.9	-	-
August	-	-	219.5	222.5	-	-
September	-	-	224.8	230.7	-	-
October	-	-	258.5	267.7	-	-
November	-	-	274.1	276.4	-	-
December	-	-	255.2	257.2	-	-
2007 Average	-	W	220.9	225.4	-	-
Washington						
January	W	W	185.6	178.1	-	-
February	-	214.8	198.4	193.0	-	-
March	-	220.2	205.7	200.1	-	-
April	-	231.9	217.0	215.4	-	-
May	-	227.3	215.5	214.3	-	-
June	-	W	217.8	212.6	-	-
July	-	W	222.1	224.4	-	-
August	-	-	218.8	222.5	-	-
September	-	249.5	231.1	230.0	-	-
October	-	W	246.3	267.3	-	-
November	-	W	278.6	276.0	-	-
December	-	W	256.7	256.4	-	-
2007 Average	W	226.1	227.0	224.4	-	-

Dash (-) = No data reported.

NA = Not available.

W = Withheld to avoid disclosure of individual company data.

^a Includes sales of No. 2 fuel oil and diesel fuels.

^b Includes No. 4 fuel oil and No. 4 diesel fuel.

Source: Energy Information Administration Form EIA-782A, "Refiners'/Gas Plant Operators' Monthly Petroleum Product Sales Report."

Table 34. Propane (Consumer Grade) Prices by Sales Type and PAD District
(Cents per Gallon Excluding Taxes)

Geographic Area Month	Sales to End Users							Sales for Resale
	Residential Consumers	Commercial/ Institutional Consumers	Industrial Consumers	Through Retail Outlets	Petro- Chemical	Other End Users	Average	
United States								
January	191.7	167.6	167.0	W	90.2	150.0	180.0	100.7
February	192.0	169.6	166.9	W	95.8	150.3	180.4	104.5
March	197.4	171.6	170.3	W	100.5	154.0	181.3	106.1
April	198.4	171.2	172.0	W	108.2	162.8	176.1	108.0
May	203.4	172.9	176.7	W	112.5	200.7	179.4	112.4
June	200.4	173.7	177.1	W	111.9	195.5	179.9	111.0
July	193.6	174.9	179.6	W	115.3	NA	172.3	117.1
August	191.7	175.8	179.6	W	116.8	171.4	177.8	118.0
September	197.4	179.5	185.9	W	125.3	171.3	182.3	125.8
October	211.3	191.9	197.7	W	137.0	171.7	193.7	135.9
November	229.1	208.6	214.0	W	150.1	191.5	215.1	147.9
December	230.4	211.9	216.1	W	148.1	193.9	219.4	147.6
2007 Average	204.2	181.4	183.7	W	119.7	170.5	188.8	120.6
PAD District I								
January	214.0	164.6	162.9	W	W	157.2	196.4	103.7
February	215.9	168.8	165.2	W	-	157.3	199.5	108.9
March	221.3	172.3	168.6	W	-	165.4	203.8	113.2
April	225.2	174.3	171.1	W	-	179.1	205.4	114.8
May	231.0	175.7	176.6	W	-	212.1	208.1	119.4
June	231.5	177.3	175.3	W	-	213.9	208.3	118.7
July	230.1	178.6	178.5	W	-	NA	202.7	121.9
August	228.7	179.9	180.1	W	-	166.9	199.3	122.9
September	232.3	183.1	186.2	W	-	174.4	209.0	131.2
October	241.4	196.2	200.3	W	-	187.2	222.1	145.0
November	259.4	214.6	216.7	W	-	205.9	242.7	160.8
December	262.4	216.8	220.8	W	-	208.5	247.8	159.1
2007 Average	232.0	183.1	183.3	W	W	179.1	212.9	127.0
Subdistrict IA								
January	219.0	160.7	152.1	W	W	211.5	198.1	110.2
February	220.2	166.5	155.7	W	-	214.2	201.7	114.6
March	226.0	170.1	163.6	W	-	218.5	206.5	121.0
April	230.3	171.5	171.1	W	-	220.5	210.6	124.5
May	238.2	174.2	185.8	W	-	239.0	216.2	128.7
June	239.9	176.6	186.1	W	-	236.2	217.7	128.8
July	245.9	176.1	187.4	W	-	232.8	218.0	129.8
August	245.5	178.3	195.2	W	-	NA	218.7	133.8
September	248.0	181.0	206.8	W	-	224.0	225.4	137.4
October	253.6	192.5	223.3	W	-	233.7	234.3	150.7
November	262.4	209.0	228.6	W	-	249.7	246.2	168.1
December	262.6	209.7	232.7	W	-	256.1	246.8	168.3
2007 Average	238.1	179.5	186.1	W	W	228.6	218.3	134.9
Subdistrict IB								
January	219.0	167.0	169.3	W	-	162.0	204.1	103.6
February	220.2	171.0	173.0	W	-	160.0	206.3	110.4
March	225.5	175.1	176.1	W	-	167.2	211.2	114.9
April	227.9	177.8	178.2	W	-	185.1	213.4	116.3
May	234.2	179.1	183.4	W	-	NA	218.0	120.1
June	238.9	180.3	180.6	W	-	243.5	219.6	119.4
July	237.5	182.9	188.7	W	-	244.9	218.4	123.8
August	236.7	187.6	195.4	W	-	234.3	219.4	124.2
September	238.2	188.1	199.5	W	-	NA	223.8	133.5
October	245.7	198.9	210.1	W	-	197.8	229.9	148.7
November	263.0	215.3	226.6	W	-	208.4	248.2	163.6
December	265.5	220.4	229.7	W	-	214.7	254.1	162.1
2007 Average	236.3	186.0	191.8	W	-	198.3	221.7	128.2

See footnotes at end of table.

Table 34. Propane (Consumer Grade) Prices by Sales Type and PAD District
(Cents per Gallon Excluding Taxes) — Continued

Geographic Area Month	Sales to End Users							Sales for Resale
	Residential Consumers	Commercial/ Institutional Consumers	Industrial Consumers	Through Retail Outlets	Petro- Chemical	Other End Users	Average	
Subdistrict IC								
January	207.4	165.7	163.7	W	—	153.2	190.0	100.9
February	209.9	168.6	164.6	W	—	153.3	192.8	105.7
March	212.0	171.4	167.0	W	—	160.4	193.6	107.7
April	216.0	173.3	168.7	W	—	171.1	193.0	109.1
May	219.3	174.0	173.5	W	—	192.0	193.9	114.8
June	216.2	175.1	172.1	W	—	194.7	194.1	114.7
July	212.7	176.2	173.6	W	—	NA	186.2	118.0
August	211.4	174.8	172.5	W	—	157.6	181.8	119.2
September	218.1	180.8	178.8	W	—	166.2	193.5	127.8
October	232.3	195.9	193.8	W	—	182.2	212.5	141.0
November	254.8	217.4	211.5	W	—	202.2	237.2	156.3
December	258.7	220.1	214.7	W	—	203.0	242.5	152.0
2007 Average	223.8	183.2	179.9	W	—	169.8	203.1	123.0
PAD District II								
January	167.6	157.6	163.4	W	—	140.8	164.3	99.7
February	169.6	160.1	164.6	W	—	143.4	166.2	104.2
March	170.7	160.0	169.7	W	—	150.5	168.2	104.4
April	169.9	159.9	173.1	W	—	158.8	168.8	106.9
May	172.0	160.3	178.1	W	—	187.6	174.6	110.7
June	167.3	161.0	180.3	W	—	174.0	171.0	111.6
July	168.9	159.9	179.9	W	—	167.7	170.4	116.6
August	169.0	161.0	177.9	W	—	157.5	168.7	117.5
September	170.3	164.3	184.1	W	—	153.9	168.8	125.7
October	183.2	172.4	192.8	W	—	157.8	177.4	132.9
November	199.6	189.9	207.5	W	—	172.3	196.7	144.1
December	201.0	193.9	206.8	W	—	175.8	198.8	144.3
2007 Average	177.9	168.8	181.4	W	—	158.0	175.5	119.0
PAD District III								
January	203.3	167.4	168.1	175.5	90.1	144.2	165.0	95.4
February	204.1	168.1	166.1	173.4	95.8	145.9	NA	98.7
March	201.4	167.6	170.0	182.3	100.5	NA	143.0	102.3
April	201.8	168.5	173.9	187.3	108.2	142.0	135.6	105.9
May	204.3	168.9	178.2	W	112.5	189.0	139.5	110.9
June	205.0	171.4	178.7	W	111.9	NA	142.3	108.5
July	203.5	174.8	186.4	W	115.3	191.6	136.5	116.1
August	199.2	175.1	184.0	W	116.8	194.8	NA	116.6
September	202.1	178.2	191.4	W	125.3	207.0	157.7	124.2
October	220.5	190.2	199.7	W	137.0	202.9	170.8	133.7
November	240.0	203.5	216.4	W	150.1	NA	190.0	144.4
December	244.6	204.7	220.1	233.9	148.1	203.7	194.7	143.2
2007 Average	213.2	178.6	185.9	W	119.7	165.8	159.5	118.1
PAD District IV								
January	178.6	175.5	162.8	174.6	—	187.6	177.0	107.3
February	179.8	179.4	161.1	180.1	—	199.0	178.9	110.0
March	179.4	181.7	167.6	184.0	—	NA	179.5	106.2
April	177.5	177.6	163.2	183.0	—	190.3	177.5	107.0
May	179.8	178.7	176.2	185.3	—	203.5	181.7	109.6
June	177.4	182.9	171.9	182.7	—	213.5	182.1	108.6
July	175.8	194.1	172.0	183.3	—	212.9	183.9	112.7
August	177.1	194.1	172.0	189.0	—	225.3	185.0	116.0
September	187.7	198.2	181.1	186.3	—	225.2	192.7	124.9
October	202.4	217.3	192.7	202.3	—	240.0	207.5	140.8
November	217.1	220.8	214.3	222.1	—	245.9	219.0	154.1
December	223.0	230.0	218.8	214.5	—	NA	225.1	156.9
2007 Average	190.4	194.7	179.3	191.3	—	215.9	192.1	122.3

See footnotes at end of table.

Table 34. Propane (Consumer Grade) Prices by Sales Type and PAD District
(Cents per Gallon Excluding Taxes) — Continued

Geographic Area Month	Sales to End Users							Sales for Resale
	Residential Consumers	Commercial/ Institutional Consumers	Industrial Consumers	Through Retail Outlets	Petro- Chemical	Other End Users	Average	
PAD District V								
January	222.7	188.2	184.4	W	—	185.4	211.2	126.4
February	222.2	188.9	182.7	W	—	196.2	211.2	125.8
March	216.4	182.6	177.0	W	—	204.9	205.4	123.4
April	213.1	173.4	171.8	W	—	202.4	199.2	116.3
May	210.7	176.5	172.5	W	—	223.4	199.3	118.5
June	209.6	173.9	172.1	W	—	225.3	199.0	117.9
July	198.8	173.3	177.0	W	—	236.5	192.9	120.4
August	200.1	173.8	180.1	W	—	222.2	192.5	122.2
September	210.7	180.7	186.1	W	—	223.5	201.6	128.8
October	232.3	194.5	204.2	W	—	NA	220.4	149.8
November	249.9	218.5	222.7	W	—	250.6	241.7	161.0
December	259.1	225.3	228.1	W	—	241.0	249.8	165.5
2007 Average	225.2	189.7	190.2	W	—	218.3	214.0	132.7

Dash (—) = No data reported.

NA = Not available.

W = Withheld to avoid disclosure of individual company data.

Sources: Energy Information Administration Forms EIA-782A, "Refiners'/Gas Plant Operators' Monthly Petroleum Product Sales Report," and EIA-782B, "Resellers'/Retailers' Monthly Petroleum Product Sales Report."

Table 35. No. 2 Distillate^a Prices by Sales Type, PAD District, and Selected States^b
(Cents per Gallon Excluding Taxes)

Geographic Area Month	Sales to End Users						Sales for Resale
	Residential Consumers	Commercial/ Institutional Consumers	Industrial Consumers	Through Retail Outlets ^c	Other End Users ^d	Average	
United States							
January	231.1	182.0	186.8	195.9	191.9	196.5	170.3
February	239.1	194.0	196.0	199.0	200.7	205.2	182.6
March	244.9	205.2	209.6	217.7	215.8	216.9	196.3
April	248.0	217.1	222.1	233.8	228.6	228.2	210.6
May	248.0	218.2	226.3	229.3	229.2	226.4	210.9
June	249.2	224.8	230.5	231.7	231.6	230.0	215.2
July	254.9	231.6	236.9	237.8	239.2	236.5	222.4
August	250.9	227.8	235.7	236.9	237.6	234.6	219.5
September	260.9	240.9	246.5	246.9	248.6	245.9	232.5
October	275.9	252.7	259.1	257.8	260.5	257.9	243.0
November	304.0	280.4	284.7	287.2	285.7	286.6	269.5
December	309.8	272.1	276.8	281.3	277.1	282.5	261.4
2007 Average	259.2	227.7	233.1	237.9	238.4	236.5	220.8
PAD District I							
January	231.9	182.0	179.7	192.2	181.1	201.5	167.3
February	240.3	193.2	190.3	194.8	190.6	211.5	179.4
March	245.3	200.5	199.2	212.0	205.5	217.3	188.9
April	247.8	211.1	210.4	228.1	215.5	224.2	202.4
May	248.0	214.0	218.0	225.1	218.0	222.6	206.8
June	249.4	223.0	223.2	227.6	221.8	226.9	211.9
July	255.1	227.2	228.1	231.7	229.9	231.4	217.5
August	249.6	221.9	228.2	230.5	226.7	228.4	214.4
September	259.9	240.3	240.8	242.6	240.4	243.5	229.9
October	274.2	250.1	253.0	253.1	250.3	255.2	240.3
November	302.8	280.2	281.4	284.3	280.0	287.4	267.9
December	310.1	277.5	277.5	283.2	276.5	290.6	263.8
2007 Average	259.3	224.2	221.3	233.4	228.3	235.2	215.9
Subdistrict IA							
January	232.8	200.5	196.8	205.7	188.9	222.5	176.1
February	238.8	209.3	207.2	207.3	197.6	229.6	186.7
March	244.1	213.9	213.6	217.8	209.3	234.2	190.1
April	247.2	222.1	223.0	230.4	222.2	238.0	199.8
May	246.6	222.2	221.6	232.8	221.5	234.2	202.2
June	246.5	226.5	226.0	235.4	233.1	235.1	210.4
July	253.5	232.9	230.2	241.3	237.5	241.2	216.5
August	250.3	230.1	229.0	239.6	232.3	238.7	211.8
September	259.1	245.1	244.0	250.1	248.8	251.9	229.2
October	272.7	257.2	256.6	263.0	256.9	265.6	239.1
November	299.9	281.7	282.9	294.1	287.5	294.3	267.5
December	306.8	282.0	283.3	301.5	285.4	300.4	266.5
2007 Average	258.4	233.0	234.4	243.6	236.1	249.1	215.2
Connecticut							
January	238.4	199.3	183.8	201.5	184.8	225.8	177.7
February	242.4	206.6	198.5	202.6	198.5	231.1	185.5
March	246.3	211.4	205.1	212.8	204.4	234.1	190.9
April	249.8	221.8	216.6	229.1	217.4	238.3	199.9
May	250.5	223.2	216.3	230.7	217.8	234.6	203.0
June	251.8	230.0	221.5	233.1	227.3	236.5	210.9
July	256.2	236.4	228.0	238.5	226.6	241.6	216.3
August	250.9	231.8	226.0	234.8	221.5	237.9	207.0
September	261.3	247.9	243.2	246.5	238.1	252.0	224.5
October	276.9	257.1	253.6	257.6	249.9	265.3	233.6
November	301.3	278.8	279.7	290.9	282.4	293.9	261.3
December	305.5	277.8	276.2	295.3	282.2	297.6	261.6
2007 Average	261.5	233.4	228.9	240.1	228.7	249.9	213.1

See footnotes at end of table.

Table 35. No. 2 Distillate^a Prices by Sales Type, PAD District, and Selected States^b
(Cents per Gallon Excluding Taxes) — Continued

Geographic Area Month	Sales to End Users						Sales for Resale
	Residential Consumers	Commercial/ Institutional Consumers	Industrial Consumers	Through Retail Outlets ^c	Other End Users ^d	Average	
Maine							
January	229.5	201.6	205.0	207.7	197.1	217.6	178.2
February	234.7	212.5	214.8	211.5	205.4	225.1	188.6
March	239.7	215.2	222.0	220.1	211.4	228.7	191.2
April	243.7	221.6	227.0	228.6	223.4	233.8	201.0
May	241.7	221.2	224.0	231.6	NA	231.5	203.8
June	241.3	225.5	225.8	235.1	249.5	234.2	210.0
July	247.6	233.8	227.1	242.8	255.1	241.6	219.0
August	250.9	232.1	228.7	244.8	248.3	242.0	216.3
September	258.2	244.6	241.6	248.4	256.6	251.5	234.0
October	272.1	257.8	250.3	265.8	NA	265.6	244.4
November	293.1	280.9	278.2	295.1	287.8	289.2	276.8
December	299.9	280.1	285.4	307.8	289.3	294.8	274.9
2007 Average	254.0	231.9	233.2	244.8	247.2	245.2	221.9
Massachusetts							
January	227.7	195.3	186.9	206.7	181.5	219.2	172.0
February	237.0	206.0	199.1	206.5	NA	229.0	185.2
March	242.5	210.4	210.1	218.8	206.9	234.3	188.0
April	245.6	219.0	222.7	233.2	221.6	237.7	198.2
May	245.8	219.3	218.3	235.1	220.6	233.6	199.8
June	246.2	222.6	221.4	238.1	225.1	234.1	211.9
July	256.9	228.3	227.6	242.8	230.4	241.0	215.3
August	251.6	226.5	225.2	239.2	226.6	237.8	211.1
September	259.8	243.7	242.2	252.3	245.5	252.5	227.3
October	272.6	255.9	256.0	264.8	256.0	266.1	236.7
November	303.2	284.4	NA	296.1	287.2	298.0	266.8
December	311.1	285.1	284.5	301.8	283.3	304.9	266.5
2007 Average	257.6	230.5	232.9	245.9	231.5	249.2	211.6
New Hampshire							
January	234.5	206.0	210.8	204.5	227.7	226.1	180.2
February	232.6	204.0	216.1	207.0	232.9	225.2	189.0
March	242.3	216.3	215.1	218.0	236.6	234.5	192.2
April	244.4	221.3	227.2	229.7	NA	237.0	200.9
May	242.5	221.5	228.2	232.0	NA	233.9	203.0
June	239.7	222.7	NA	233.9	237.1	233.1	206.8
July	239.2	230.3	242.7	240.6	241.1	237.0	214.8
August	239.0	225.4	239.2	239.0	234.1	234.8	212.3
September	249.4	239.6	256.0	254.0	250.1	248.3	225.6
October	264.8	253.5	274.8	264.6	260.7	262.3	237.1
November	289.3	272.6	305.4	293.7	290.4	286.9	263.3
December	301.4	274.5	316.3	300.1	292.9	296.7	262.4
2007 Average	253.5	231.1	255.1	243.3	249.1	247.0	214.6
Rhode Island							
January	226.9	196.3	190.8	215.8	165.0	217.0	173.5
February	236.7	207.4	199.7	210.4	W	227.3	186.3
March	242.5	212.4	215.1	217.6	190.5	232.0	188.4
April	247.6	222.6	227.6	231.7	NA	237.8	197.9
May	247.2	221.5	229.3	235.7	203.3	233.4	201.5
June	247.6	225.2	237.0	236.1	217.8	233.8	210.3
July	255.1	230.6	241.5	239.2	215.4	239.5	215.6
August	252.3	226.7	235.6	238.1	217.5	236.8	209.7
September	263.7	241.7	248.5	249.7	229.1	252.6	227.8
October	276.0	256.7	263.5	260.9	237.4	266.9	238.1
November	308.1	289.3	294.6	292.2	289.9	301.2	265.0
December	313.5	290.2	289.4	303.4	W	306.9	265.9
2007 Average	260.2	233.1	238.5	243.4	213.4	249.4	212.4

See footnotes at end of table.

Table 35. No. 2 Distillate^a Prices by Sales Type, PAD District, and Selected States^b
(Cents per Gallon Excluding Taxes) — Continued

Geographic Area Month	Sales to End Users						Sales for Resale
	Residential Consumers	Commercial/ Institutional Consumers	Industrial Consumers	Through Retail Outlets ^c	Other End Users ^d	Average	
Vermont							
January	252.6	220.8	221.2	211.9	218.8	240.9	183.0
February	257.5	232.0	229.9	214.5	222.4	248.0	194.8
March	259.3	236.3	235.3	227.7	223.7	250.9	198.2
April	260.6	241.3	233.9	237.5	231.5	252.5	210.0
May	257.1	236.6	229.2	240.6	232.8	245.5	208.3
June	253.1	238.8	232.2	241.8	237.3	243.1	213.9
July	258.9	241.7	NA	246.5	240.9	247.4	220.2
August	255.7	241.3	235.5	245.8	237.9	245.9	212.9
September	262.6	250.0	244.4	255.7	251.8	255.3	233.7
October	269.8	267.2	258.0	268.3	264.9	267.9	243.9
November	293.7	287.8	275.5	301.6	291.9	291.8	271.9
December	302.4	293.0	270.6	308.1	291.6	299.2	268.6
2007 Average	267.9	247.9	242.6	248.8	246.2	259.1	221.0
Subdistrict IB							
January	234.2	182.4	184.1	193.8	183.6	206.1	163.5
February	244.9	196.9	192.3	195.9	197.6	219.5	175.2
March	247.9	203.0	202.1	209.3	207.6	221.6	183.4
April	249.9	213.0	213.2	225.4	216.1	225.7	197.6
May	252.1	213.0	215.5	225.7	219.0	221.7	200.9
June	254.8	223.6	222.7	228.5	222.6	227.8	208.4
July	259.2	227.3	225.6	232.1	232.6	231.8	213.4
August	251.4	220.2	NA	230.0	228.4	226.7	209.0
September	262.1	240.9	241.8	243.0	241.2	244.2	224.5
October	276.0	250.4	255.2	255.8	255.4	256.9	236.5
November	305.9	280.8	283.6	287.5	286.7	289.7	262.8
December	313.5	276.8	283.0	288.6	284.7	293.6	260.7
2007 Average	262.3	227.3	229.9	234.0	229.7	238.4	210.8
Delaware							
January	234.6	181.6	196.4	199.4	176.6	210.3	159.4
February	247.7	196.5	204.6	200.3	190.8	227.5	177.4
March	249.6	202.4	205.0	212.1	192.1	227.4	188.6
April	246.6	211.5	216.8	228.7	199.3	226.0	204.7
May	245.6	213.7	221.3	230.5	205.8	223.0	205.4
June	NA	NA	222.2	231.7	215.3	225.2	211.5
July	246.4	223.6	225.5	234.1	224.2	228.5	217.5
August	245.1	221.3	227.2	230.3	215.5	226.0	215.3
September	252.6	236.0	NA	239.8	231.4	237.5	230.6
October	270.7	242.8	257.0	259.9	240.9	251.6	242.3
November	302.8	274.2	285.7	286.6	262.3	283.7	269.0
December	320.0	270.8	277.4	291.1	263.7	294.2	265.0
2007 Average	258.4	226.2	230.4	238.1	219.0	238.2	214.1
District of Columbia							
January	W	196.2	W	W	W	NA	160.6
February	W	204.5	W	W	W	218.7	173.2
March	W	214.5	—	W	W	226.0	182.0
April	W	220.4	—	W	NA	NA	196.1
May	W	226.8	W	W	W	218.9	205.5
June	W	226.9	W	W	W	221.5	206.0
July	W	231.5	W	W	W	224.4	212.4
August	W	222.8	—	W	W	220.4	211.0
September	W	243.6	W	NA	W	239.3	228.6
October	W	252.2	W	W	W	249.5	238.3
November	W	293.4	W	W	NA	296.5	270.9
December	W	288.0	W	W	W	303.1	263.3
2007 Average	W	230.0	W	W	W	236.6	210.3

See footnotes at end of table.

Table 35. No. 2 Distillate^a Prices by Sales Type, PAD District, and Selected States^b
(Cents per Gallon Excluding Taxes) — Continued

Geographic Area Month	Sales to End Users						Sales for Resale
	Residential Consumers	Commercial/ Institutional Consumers	Industrial Consumers	Through Retail Outlets ^c	Other End Users ^d	Average	
Maryland							
January	240.3	174.3	171.1	191.8	176.0	200.6	165.5
February	246.9	188.9	185.8	197.9	190.9	214.9	174.1
March	251.3	200.1	197.8	213.8	200.5	219.4	186.8
April	251.7	211.7	210.6	229.8	NA	224.9	203.7
May	256.2	213.6	209.9	230.1	214.6	222.8	205.9
June	255.4	219.5	215.9	231.7	219.6	225.6	211.6
July	258.7	225.7	220.3	235.4	223.5	230.5	215.0
August	258.8	218.4	217.7	232.2	218.4	225.9	210.6
September	266.1	236.0	236.3	243.6	235.3	241.1	226.6
October	283.0	250.7	244.3	259.3	244.2	257.0	236.2
November	312.4	274.6	279.0	290.5	NA	289.3	267.7
December	322.1	277.8	272.8	288.6	271.3	296.1	261.9
2007 Average	266.8	220.6	218.4	237.3	221.6	235.6	212.3
New Jersey							
January	236.2	185.0	177.6	200.7	NA	202.5	160.2
February	247.2	199.3	190.7	198.8	200.2	215.8	169.5
March	253.2	205.8	201.9	210.1	210.4	217.9	178.2
April	256.1	213.8	214.8	227.1	217.4	221.8	192.4
May	256.6	213.6	212.7	228.3	223.8	219.2	198.2
June	253.8	NA	217.0	230.4	228.1	NA	205.8
July	258.6	NA	222.9	232.6	W	233.6	209.7
August	258.2	220.2	223.0	232.3	W	225.5	206.6
September	267.8	246.2	237.3	244.4	247.1	246.6	220.1
October	281.2	252.6	250.3	257.5	266.5	256.3	232.3
November	316.8	286.2	277.4	291.5	W	291.7	257.8
December	326.1	277.6	273.6	296.0	295.0	290.4	259.2
2007 Average	266.4	233.0	225.7	237.7	232.9	238.2	207.4
New York							
January	238.6	183.5	188.3	202.1	189.9	216.0	169.5
February	249.7	199.3	195.4	202.0	202.1	229.8	179.9
March	251.6	203.2	202.5	212.4	212.8	231.8	185.6
April	254.8	214.8	214.6	226.5	222.3	235.4	198.7
May	257.1	216.4	217.7	228.9	220.6	230.0	202.5
June	263.1	222.8	224.7	232.0	227.7	233.4	212.4
July	269.1	227.4	227.4	235.5	229.0	237.8	217.1
August	260.5	224.9	222.3	232.9	225.2	233.6	212.4
September	269.6	241.6	238.6	243.7	242.2	249.1	229.6
October	282.8	252.8	251.8	255.8	258.0	264.1	238.7
November	309.1	280.7	280.5	287.6	288.2	294.8	266.6
December	315.5	281.4	280.6	291.1	290.4	302.3	262.9
2007 Average	267.4	227.2	229.4	237.8	233.6	246.9	212.3
Pennsylvania							
January	224.7	180.4	190.2	187.4	182.4	199.3	163.0
February	234.7	193.8	193.7	192.0	196.2	210.7	178.1
March	237.0	200.4	202.9	206.9	206.2	214.1	187.5
April	239.0	211.0	212.4	223.0	215.4	221.2	201.1
May	241.7	209.7	218.3	221.8	217.3	218.0	201.3
June	241.5	214.2	226.4	225.3	216.5	220.9	208.0
July	242.8	221.5	227.8	229.7	226.3	226.5	214.4
August	238.1	217.4	NA	227.0	220.2	224.0	209.0
September	249.4	234.2	246.7	241.7	239.8	239.6	225.8
October	261.6	245.6	261.1	253.6	253.2	252.0	239.1
November	294.6	274.1	288.3	284.0	287.8	283.7	265.4
December	300.9	270.7	290.0	282.4	279.7	285.6	260.5
2007 Average	250.8	221.4	235.1	229.6	228.8	231.8	213.0

See footnotes at end of table.

Table 35. No. 2 Distillate^a Prices by Sales Type, PAD District, and Selected States^b
(Cents per Gallon Excluding Taxes) — Continued

Geographic Area Month	Sales to End Users						Sales for Resale
	Residential Consumers	Commercial/ Institutional Consumers	Industrial Consumers	Through Retail Outlets ^c	Other End Users ^d	Average	
Subdistrict IC							
January	211.6	173.6	NA	190.2	178.3	183.5	165.9
February	214.7	181.3	NA	193.1	186.1	189.7	180.3
March	227.0	192.2	NA	212.7	203.8	203.6	197.0
April	227.1	204.9	NA	229.1	214.1	217.0	210.1
May	227.1	NA	219.0	224.2	217.3	220.0	213.2
June	234.5	220.3	223.0	226.5	220.0	224.0	215.2
July	238.9	224.7	228.9	230.7	226.7	228.7	221.2
August	238.5	222.7	227.8	230.0	225.0	227.5	219.8
September	252.6	237.0	239.8	241.8	238.9	240.4	235.3
October	270.6	246.2	251.3	250.9	247.8	250.1	244.4
November	299.8	278.1	279.9	281.9	276.4	280.9	274.4
December	303.4	276.3	273.4	278.9	271.1	278.2	266.4
2007 Average	241.5	214.8	216.9	232.1	226.5	225.5	222.5
Virginia							
January	211.4	179.9	187.8	186.9	185.1	189.2	163.4
February	214.1	185.7	194.7	191.0	NA	192.7	177.9
March	226.8	193.5	211.3	211.3	205.1	206.4	193.9
April	224.4	206.7	221.4	227.4	208.2	218.7	205.6
May	223.8	214.5	221.7	220.3	210.3	217.6	205.9
June	232.7	221.9	226.0	223.5	214.7	221.9	211.6
July	236.6	225.0	229.6	228.3	223.3	227.2	216.9
August	236.2	223.3	228.5	227.6	NA	225.9	214.7
September	245.6	234.2	242.1	240.6	NA	238.5	230.0
October	266.3	245.6	254.2	250.1	NA	249.4	239.5
November	295.5	276.3	278.1	281.0	NA	279.5	269.1
December	300.2	267.2	277.0	277.0	NA	277.9	261.1
2007 Average	240.7	211.1	229.0	230.5	225.9	226.6	214.7
West Virginia							
January	212.9	174.3	186.5	192.6	192.9	186.2	165.6
February	223.3	188.8	201.9	199.5	202.9	199.1	183.4
March	229.9	198.7	207.5	216.0	216.5	208.1	196.0
April	229.2	210.0	213.9	232.0	229.2	218.2	203.7
May	228.3	212.6	218.9	229.1	229.7	220.2	205.9
June	236.2	221.0	222.7	230.3	235.6	225.1	212.9
July	241.2	226.0	230.6	235.8	240.4	231.7	218.7
August	240.9	222.6	232.4	236.0	240.3	231.4	218.1
September	253.5	240.6	243.3	247.6	253.2	244.6	232.6
October	266.7	252.1	257.6	257.9	264.9	257.3	243.7
November	300.3	278.6	285.4	290.6	298.6	286.0	274.3
December	306.2	273.4	276.7	288.8	286.0	281.0	263.2
2007 Average	247.8	221.5	231.2	238.1	238.4	231.3	217.6
PAD District II							
January	215.9	175.6	191.1	192.1	194.7	188.9	171.2
February	223.6	190.4	202.8	196.6	201.8	197.3	185.9
March	237.9	208.5	222.0	218.4	220.8	216.8	204.7
April	248.3	220.4	230.8	233.9	231.6	229.9	216.0
May	245.7	219.0	230.6	228.1	232.6	226.8	213.9
June	249.0	223.4	233.1	230.0	233.5	229.2	217.2
July	255.9	232.2	242.1	238.3	241.9	237.9	227.5
August	260.5	232.4	242.4	238.6	245.1	238.7	227.5
September	269.0	245.5	255.8	251.0	256.3	251.2	240.7
October	279.7	253.2	265.3	258.8	265.5	259.7	246.5
November	309.5	281.4	292.9	287.7	290.4	287.6	274.2
December	305.0	269.0	283.3	280.1	281.5	278.6	261.6
2007 Average	255.3	228.4	242.7	237.8	243.8	237.1	225.6

See footnotes at end of table.

Table 35. No. 2 Distillate^a Prices by Sales Type, PAD District, and Selected States^b
(Cents per Gallon Excluding Taxes) — Continued

Geographic Area Month	Sales to End Users						Sales for Resale
	Residential Consumers	Commercial/ Institutional Consumers	Industrial Consumers	Through Retail Outlets ^c	Other End Users ^d	Average	
Illinois							
January	221.7	179.4	204.0	198.3	200.8	193.4	168.2
February	222.3	194.1	215.3	200.4	207.0	200.4	184.8
March	236.4	212.9	237.0	224.1	224.3	221.7	203.4
April	246.8	224.7	247.9	236.6	235.6	234.2	213.5
May	239.7	223.0	242.2	229.4	235.6	230.0	210.2
June	243.3	225.5	245.9	233.6	232.5	232.6	214.8
July	252.0	234.4	253.2	240.4	241.4	240.1	224.8
August	256.2	233.0	252.8	240.7	244.3	240.3	224.2
September	258.9	248.3	268.4	255.6	259.5	255.6	240.0
October	275.0	255.5	275.0	263.6	271.4	264.3	245.5
November	307.5	284.6	303.3	293.1	295.9	292.1	273.8
December	303.9	271.5	293.0	287.9	296.2	284.0	261.5
2007 Average	252.8	232.4	254.1	242.0	251.3	241.6	223.1
Indiana							
January	218.2	176.4	186.4	189.1	198.4	185.9	168.5
February	228.4	191.7	200.5	195.6	207.3	196.2	183.0
March	242.6	209.2	219.7	217.2	227.5	215.8	203.4
April	255.5	220.9	225.8	231.6	241.4	228.4	214.5
May	246.0	218.8	225.6	226.7	240.7	225.1	212.6
June	246.7	223.3	226.4	229.3	239.4	228.2	215.4
July	255.2	228.7	234.2	236.1	243.2	234.6	223.0
August	258.5	232.0	233.6	235.2	247.5	235.0	223.1
September	263.7	246.4	250.7	250.0	259.1	250.0	237.1
October	280.8	253.4	263.4	257.4	272.2	258.6	246.0
November	313.3	282.1	286.5	285.8	295.5	285.8	274.1
December	309.6	267.7	271.2	275.1	286.6	273.8	260.5
2007 Average	255.7	226.2	235.2	235.0	248.7	233.6	224.7
Michigan							
January	221.1	181.6	187.3	192.7	186.5	192.3	167.5
February	227.2	200.2	206.3	200.8	201.3	204.9	187.0
March	247.3	218.0	225.8	221.1	221.7	222.8	206.6
April	258.4	226.8	230.1	229.1	229.8	232.3	215.8
May	247.6	226.1	228.8	233.2	234.2	230.8	215.3
June	245.6	230.5	232.6	233.4	235.5	232.8	216.9
July	254.2	239.7	241.6	241.0	242.9	241.1	226.5
August	257.3	238.5	241.5	242.1	242.9	241.2	226.5
September	266.8	252.7	256.1	253.4	256.2	254.2	241.4
October	280.1	260.0	265.1	261.0	266.0	263.0	247.8
November	310.3	291.1	293.4	294.6	300.7	295.5	279.5
December	304.0	274.9	280.4	284.8	281.4	283.1	258.3
2007 Average	258.8	238.7	243.1	240.6	245.7	242.0	224.8
Minnesota							
January	216.9	192.5	200.2	201.5	194.6	199.7	179.2
February	224.8	201.2	211.2	210.0	200.7	206.5	195.4
March	241.5	219.9	225.7	227.8	NA	226.6	215.0
April	251.7	233.3	230.6	240.0	236.3	237.3	223.3
May	251.9	233.7	233.4	236.2	234.1	235.0	221.0
June	249.9	230.7	238.5	237.7	239.6	236.2	223.6
July	258.6	245.7	250.1	250.4	248.3	248.5	238.0
August	262.6	249.3	251.5	254.8	253.7	252.8	240.6
September	273.4	259.6	264.0	263.1	263.8	262.8	251.5
October	282.6	268.4	269.0	275.3	275.8	273.7	257.6
November	305.0	290.1	299.4	296.9	298.6	296.4	284.6
December	296.4	278.8	299.9	294.3	279.8	286.9	269.4
2007 Average	258.7	244.5	251.1	250.9	246.8	248.4	236.4

See footnotes at end of table.

Table 35. No. 2 Distillate^a Prices by Sales Type, PAD District, and Selected States^b
(Cents per Gallon Excluding Taxes) — Continued

Geographic Area Month	Sales to End Users						Sales for Resale
	Residential Consumers	Commercial/ Institutional Consumers	Industrial Consumers	Through Retail Outlets ^c	Other End Users ^d	Average	
Ohio							
January	209.2	171.3	195.0	188.3	177.0	184.8	163.9
February	221.6	188.7	206.2	193.3	195.0	195.5	184.5
March	231.8	205.7	220.9	215.5	209.6	213.4	202.3
April	236.4	215.8	233.8	227.3	221.2	223.8	210.6
May	230.0	215.7	232.7	222.9	225.4	221.4	210.1
June	238.2	220.0	239.4	225.1	225.1	224.1	214.3
July	244.1	227.6	244.1	231.9	228.8	231.1	221.8
August	247.7	226.8	244.5	231.2	231.9	230.7	221.2
September	257.3	240.9	257.1	246.3	247.9	245.5	236.7
October	273.5	250.3	268.1	254.5	260.9	255.1	245.6
November	308.7	278.5	299.6	288.0	290.1	286.7	276.8
December	307.0	265.7	292.2	277.1	273.6	275.9	260.5
2007 Average	249.4	225.6	242.4	233.0	235.3	232.0	221.5
Wisconsin							
January	219.9	184.3	185.9	195.3	199.2	197.3	172.4
February	224.0	197.7	197.4	201.7	205.7	206.1	189.2
March	239.1	215.5	214.5	220.7	224.9	222.0	207.4
April	254.2	225.6	228.3	235.5	237.0	234.0	216.7
May	249.5	224.2	226.1	233.8	237.6	231.6	215.7
June	251.7	227.9	230.3	236.0	239.1	234.1	218.9
July	254.8	235.7	238.8	244.5	245.1	241.9	227.9
August	261.7	236.3	237.6	243.8	248.1	242.2	228.0
September	271.8	252.9	250.1	256.6	261.5	256.5	242.7
October	281.4	258.6	256.8	263.0	266.1	263.0	249.0
November	310.3	287.4	287.4	292.9	294.8	293.1	279.1
December	306.9	276.5	278.3	283.8	287.7	286.2	263.5
2007 Average	257.1	237.1	240.4	242.9	247.7	243.2	226.6
PAD District III							
January	W	171.3	179.7	193.1	181.8	184.9	165.4
February	W	184.2	190.3	195.9	193.7	192.2	176.3
March	W	199.6	204.2	217.3	209.8	210.9	193.0
April	NA	213.5	217.1	234.5	223.9	226.3	208.5
May	W	213.9	217.0	226.9	223.5	222.2	207.2
June	W	220.6	224.2	231.1	226.8	227.4	211.7
July	NA	226.8	230.1	236.1	232.5	233.0	217.1
August	NA	225.2	228.9	235.5	231.1	231.7	215.6
September	NA	237.0	239.3	245.4	243.1	242.6	227.7
October	W	244.7	247.0	253.9	251.8	250.8	235.7
November	W	274.3	273.3	282.6	278.9	279.2	264.6
December	W	267.1	267.0	280.7	272.5	275.2	258.9
2007 Average	W	223.1	226.5	236.3	232.3	231.7	218.1
PAD District IV							
January	224.8	188.6	204.2	210.4	208.6	203.7	188.8
February	222.1	193.7	207.2	206.2	215.6	204.7	194.3
March	239.3	218.1	231.0	226.6	237.0	227.2	220.1
April	262.1	239.0	252.0	250.1	257.9	249.0	238.3
May	254.8	235.8	249.8	250.8	262.0	249.2	234.2
June	245.5	234.8	247.4	246.1	258.0	245.9	232.2
July	253.0	240.2	250.8	249.5	261.2	249.6	241.1
August	253.3	240.3	249.3	249.2	261.9	249.5	238.9
September	266.3	246.6	254.6	253.0	259.2	252.9	246.9
October	288.8	261.4	274.6	272.1	275.9	271.0	267.5
November	317.3	286.9	300.2	302.2	300.4	298.2	292.2
December	307.2	268.7	283.7	287.2	287.4	282.5	267.6
2007 Average	259.1	237.4	251.1	250.9	258.1	249.1	239.1

See footnotes at end of table.

Table 35. No. 2 Distillate^a Prices by Sales Type, PAD District, and Selected States^b
(Cents per Gallon Excluding Taxes) — Continued

Geographic Area Month	Sales to End Users						Sales for Resale
	Residential Consumers	Commercial/ Institutional Consumers	Industrial Consumers	Through Retail Outlets ^c	Other End Users ^d	Average	
Idaho							
January	228.4	207.3	210.3	221.8	226.0	220.4	194.0
February	224.9	195.1	210.4	212.3	220.2	211.9	197.3
March	241.7	224.7	226.6	227.3	244.3	230.8	219.4
April	254.1	237.5	237.5	244.6	250.1	244.4	232.1
May	NA	231.5	235.2	243.8	245.3	241.9	225.6
June	253.0	224.8	236.8	238.8	244.4	238.4	228.4
July	257.9	240.1	244.8	244.2	250.9	245.3	240.5
August	257.3	240.6	241.2	248.6	252.9	247.8	239.4
September	263.6	245.3	245.8	250.0	257.8	251.0	243.2
October	287.0	280.4	272.9	280.6	285.6	280.9	277.3
November	321.3	304.1	303.1	308.8	315.6	309.5	300.4
December	302.5	274.9	283.5	287.4	300.7	288.9	269.2
2007 Average	259.8	241.0	247.0	250.8	257.9	251.0	239.1
PAD District V							
January	248.3	198.3	198.0	213.5	205.0	206.4	186.3
February	244.4	210.6	205.2	218.7	217.1	215.1	202.1
March	245.8	214.4	213.4	224.2	216.1	219.0	205.9
April	251.7	224.7	223.5	235.6	228.7	229.6	218.1
May	252.7	224.7	227.6	235.1	228.4	229.5	215.9
June	247.0	229.9	232.7	238.5	233.8	233.9	221.6
July	250.4	239.6	237.9	245.3	242.6	242.0	230.8
August	254.6	232.1	231.7	240.4	232.8	235.3	220.1
September	261.6	236.8	238.6	242.1	238.5	239.4	228.1
October	300.9	260.5	259.5	263.9	264.0	262.8	255.1
November	327.1	282.1	276.8	291.5	282.0	286.0	271.2
December	319.1	267.7	270.8	279.5	271.6	273.8	258.3
2007 Average	268.1	235.2	234.9	243.4	238.1	239.1	226.6
Alaska							
January	226.0	224.6	W	230.8	226.8	225.4	NA
February	220.9	217.7	W	228.3	224.7	219.1	197.5
March	224.0	223.6	229.3	230.4	228.5	224.4	205.6
April	238.1	232.0	NA	237.6	254.7	231.9	211.6
May	244.9	236.1	212.5	245.8	251.1	236.7	214.5
June	247.7	249.9	NA	251.2	264.8	249.3	221.1
July	252.7	252.3	239.4	251.0	W	253.0	226.5
August	256.3	258.2	241.8	256.6	W	257.2	229.7
September	255.8	257.2	234.3	255.5	251.0	252.3	232.2
October	276.3	NA	254.0	268.2	262.1	265.9	251.8
November	303.2	291.0	NA	298.4	291.1	291.1	279.1
December	301.1	287.2	269.1	306.3	297.6	291.0	278.0
2007 Average	251.8	247.8	236.6	254.1	260.2	248.5	229.3
Oregon							
January	230.9	191.8	191.4	219.0	201.0	204.1	179.6
February	224.3	198.9	205.8	210.4	207.7	205.6	193.9
March	228.2	209.4	211.3	215.8	213.1	213.3	202.0
April	231.5	223.9	223.4	231.3	230.7	227.6	215.9
May	237.4	222.5	222.2	232.9	228.1	227.2	215.3
June	NA	219.8	226.9	230.7	228.3	225.3	212.9
July	NA	233.7	234.0	236.6	237.8	235.3	225.1
August	NA	232.1	230.8	243.8	240.6	237.5	223.6
September	250.7	237.8	235.9	244.1	237.7	240.4	229.6
October	298.0	271.7	273.1	266.8	276.9	271.9	266.4
November	319.5	284.4	282.3	300.2	288.2	292.0	275.6
December	304.5	266.6	261.3	284.1	273.6	275.0	256.9
2007 Average	250.0	231.6	232.5	242.8	238.6	237.2	224.4

See footnotes at end of table.

Table 35. No. 2 Distillate^a Prices by Sales Type, PAD District, and Selected States^b
(Cents per Gallon Excluding Taxes) — Continued

Geographic Area Month	Sales to End Users						Sales for Resale
	Residential Consumers	Commercial/ Institutional Consumers	Industrial Consumers	Through Retail Outlets ^c	Other End Users ^d	Average	
Washington							
January	262.7	194.0	202.8	217.6	199.6	210.6	179.2
February	262.7	202.8	206.0	214.7	206.5	213.8	192.8
March	270.0	210.2	214.0	222.4	216.2	219.8	200.7
April	281.2	220.9	230.4	236.3	230.8	228.2	215.9
May	282.4	219.5	230.2	238.2	237.8	228.2	215.0
June	274.4	221.5	226.8	237.2	232.6	226.8	213.3
July	275.3	227.6	237.1	241.5	237.7	233.2	224.6
August	276.2	226.0	237.7	247.6	239.0	233.8	222.6
September	284.6	236.3	242.3	247.9	244.9	242.0	230.3
October	321.5	258.1	276.7	281.8	278.0	268.7	267.0
November	345.9	NA	297.7	302.8	294.5	295.1	276.1
December	335.7	261.5	280.9	282.4	277.7	274.6	256.9
2007 Average	290.9	231.7	238.4	247.8	242.6	240.2	224.8

Dash (-) = No data reported.

NA = Not available.

W = Withheld to avoid disclosure of individual company data.

^a Includes sales of No. 2 fuel oil and diesel fuels.

^b Some State data are not sufficient for publication individually, but are used in calculating the U.S. and the PAD District averages.

^c Includes ultra-low and low-sulfur diesel fuels only.

^d All end-user sales not included in the other end-user categories shown, e.g., sales to agricultural customers or utilities.

Sources: Energy Information Administration Forms EIA-782A, "Refiners'/Gas Plant Operators' Monthly Petroleum Product Sales Report," and EIA-782B, "Resellers'/Retailers' Monthly Petroleum Product Sales Report."

Table 36. No. 2 Diesel Fuel Prices by Sales Type, PAD District, and Selected States^a
(Cents per Gallon Excluding Taxes)

Geographic Area Month	Sales to End Users					Sales for Resale
	Commercial/ Institutional Consumers	Industrial Consumers	Through Retail Outlets ^b	Other End Users ^c	Average	
United States						
January	181.0	187.7	195.9	192.0	190.0	171.1
February	192.9	196.7	199.0	201.8	197.3	184.2
March	205.7	211.0	217.7	216.2	213.2	199.8
April	217.9	223.4	233.8	229.3	227.1	213.3
May	218.5	226.8	229.3	229.7	225.8	212.4
June	225.0	230.9	231.7	232.1	229.6	216.3
July	231.9	237.2	237.8	239.5	236.3	223.5
August	227.9	235.8	236.9	238.1	234.3	220.8
September	241.0	246.6	246.9	248.7	245.4	234.1
October	252.8	259.1	257.8	260.5	256.9	244.6
November	280.7	284.9	287.2	285.5	284.9	271.6
December	271.4	276.8	281.3	276.8	277.5	262.3
2007 Average	228.4	233.9	237.9	239.0	234.8	223.0
PAD District I						
January	179.3	180.9	192.2	180.8	185.0	166.2
February	189.5	191.3	194.8	192.6	192.2	180.3
March	199.9	201.3	212.0	206.5	205.6	194.9
April	211.8	212.7	228.1	217.8	218.8	208.9
May	214.5	218.9	225.1	218.9	219.8	210.7
June	223.7	223.9	227.6	222.9	225.4	214.6
July	227.7	228.8	231.7	230.3	229.9	220.1
August	222.1	228.9	230.5	227.0	226.8	217.6
September	240.9	241.4	242.6	240.9	241.7	234.7
October	250.3	252.7	253.1	250.3	251.7	244.4
November	281.3	281.6	284.3	279.9	282.5	274.2
December	277.6	277.2	283.2	276.2	279.9	267.7
2007 Average	225.7	222.8	233.4	230.0	229.2	221.3
Subdistrict IA						
January	191.2	190.1	205.7	184.2	195.1	172.1
February	201.6	202.3	207.3	NA	202.5	183.9
March	209.1	212.3	217.8	207.5	212.0	192.9
April	222.5	223.9	230.4	222.6	225.3	205.4
May	222.4	223.3	232.8	221.4	225.8	207.6
June	227.8	227.1	235.4	233.7	231.0	214.6
July	234.4	231.4	241.3	238.1	237.0	219.5
August	230.6	231.2	239.6	232.8	233.9	217.1
September	246.3	245.2	250.1	249.6	247.9	235.0
October	258.5	258.0	263.0	257.5	259.9	247.7
November	287.7	287.6	294.1	287.9	289.8	277.8
December	289.9	288.0	301.5	286.1	293.0	276.5
2007 Average	235.2	237.8	243.6	236.1	238.3	222.6
Connecticut						
January	194.3	181.2	201.5	179.4	195.7	171.1
February	202.1	194.2	202.6	194.2	201.7	182.7
March	211.0	207.1	212.8	203.4	211.2	195.5
April	223.4	220.6	229.1	217.9	224.8	206.9
May	224.3	219.5	230.7	218.6	225.9	209.6
June	231.5	222.9	233.1	227.6	231.3	214.2
July	236.9	229.9	238.5	226.1	236.7	219.2
August	232.3	229.0	234.8	222.9	232.7	214.2
September	249.2	243.9	246.5	237.8	247.6	231.2
October	258.5	253.1	257.6	251.8	257.8	241.7
November	284.9	282.3	290.9	283.0	286.7	269.4
December	287.4	277.0	295.3	287.0	289.1	267.5
2007 Average	236.4	233.2	240.1	230.5	237.3	223.2

See footnotes at end of table.

Table 36. No. 2 Diesel Fuel Prices by Sales Type, PAD District, and Selected States^a
(Cents per Gallon Excluding Taxes) — Continued

Geographic Area Month	Sales to End Users					Sales for Resale
	Commercial/ Institutional Consumers	Industrial Consumers	Through Retail Outlets ^b	Other End Users ^c	Average	
Maine						
January	192.5	195.9	207.7	197.6	199.2	173.6
February	204.4	209.7	211.5	204.3	207.4	187.1
March	207.2	216.4	220.1	214.2	213.4	192.8
April	221.4	221.7	228.6	228.8	225.4	204.7
May	224.1	227.2	231.6	NA	227.6	207.6
June	227.4	228.5	235.1	251.9	234.2	214.0
July	237.5	228.6	242.8	256.6	242.7	220.5
August	234.7	233.6	244.8	250.7	241.6	219.7
September	247.2	NA	NA	258.4	249.8	240.0
October	262.1	NA	265.8	263.1	263.2	252.2
November	292.6	NA	295.1	288.4	292.1	288.1
December	297.0	NA	307.8	291.4	299.9	291.9
2007 Average	235.6	239.2	244.8	252.5	241.9	228.0
Massachusetts						
January	182.8	184.4	206.7	179.0	187.0	168.4
February	196.0	197.8	206.5	NA	196.3	180.5
March	203.1	209.4	218.8	205.8	208.0	190.2
April	220.2	222.4	233.2	221.8	223.7	204.9
May	218.3	218.9	235.1	220.7	222.7	204.6
June	223.3	221.6	238.1	225.3	227.2	214.5
July	229.5	228.0	242.8	230.6	233.0	218.3
August	226.2	225.6	239.2	226.5	229.2	215.0
September	244.3	242.3	252.3	245.9	246.4	232.1
October	255.8	256.2	264.8	256.2	258.0	245.6
November	285.6	NA	296.1	287.4	288.4	274.8
December	285.0	281.3	301.8	283.1	288.3	273.0
2007 Average	232.4	231.8	245.9	230.3	235.0	216.8
New Hampshire						
January	197.0	220.0	204.5	201.4	202.8	178.9
February	205.5	226.9	207.0	211.9	207.9	183.9
March	210.2	229.4	218.0	222.1	216.2	190.8
April	220.3	239.8	229.7	233.8	227.2	203.3
May	218.4	238.1	232.0	236.5	227.7	NA
June	224.6	NA	233.9	239.1	231.8	214.6
July	232.5	244.7	240.6	244.2	238.1	220.1
August	227.9	244.8	239.0	235.2	235.0	218.7
September	243.2	256.4	254.0	250.8	250.3	228.8
October	257.2	276.3	264.6	261.7	262.5	245.3
November	289.2	306.1	293.7	297.0	293.0	275.8
December	297.2	320.4	300.1	294.6	300.3	275.1
2007 Average	235.0	264.1	243.3	246.2	241.5	217.9
Rhode Island						
January	185.8	186.8	215.8	165.0	189.6	168.7
February	196.8	206.9	210.4	W	199.5	182.9
March	208.2	217.4	217.6	190.5	209.4	194.6
April	221.2	229.7	231.7	NA	223.3	202.3
May	220.2	229.7	235.7	203.3	223.6	208.2
June	224.3	237.0	236.1	217.8	228.2	215.8
July	229.8	242.1	239.2	215.4	232.8	219.5
August	224.8	236.1	238.1	217.5	228.6	215.8
September	240.2	250.8	249.7	229.1	243.2	233.7
October	254.8	263.6	260.9	237.4	256.7	245.5
November	286.0	296.6	292.2	289.9	288.7	275.0
December	284.9	292.0	303.4	W	288.2	270.0
2007 Average	229.6	243.1	243.4	213.4	233.1	220.2

See footnotes at end of table.

Table 36. No. 2 Diesel Fuel Prices by Sales Type, PAD District, and Selected States^a
(Cents per Gallon Excluding Taxes) — Continued

Geographic Area Month	Sales to End Users					Sales for Resale
	Commercial/ Institutional Consumers	Industrial Consumers	Through Retail Outlets ^b	Other End Users ^c	Average	
Vermont						
January	205.0	206.0	211.9	218.4	208.6	186.0
February	213.1	214.1	214.5	218.5	214.0	198.8
March	227.1	225.7	227.7	222.5	226.8	205.0
April	235.4	229.7	237.5	233.5	235.4	219.5
May	234.4	225.7	240.6	235.2	235.3	215.2
June	237.9	229.8	241.8	239.4	238.3	220.8
July	241.4	NA	246.5	240.9	241.8	224.6
August	241.6	234.7	245.8	237.5	241.8	220.4
September	249.7	245.8	255.7	254.3	251.3	240.0
October	270.3	263.9	268.3	264.3	268.4	250.0
November	300.8	300.6	301.6	289.2	300.0	279.4
December	305.8	306.4	308.1	291.7	304.7	276.4
2007 Average	246.6	245.0	248.8	249.3	247.4	230.1
Subdistrict IB						
January	180.8	183.6	193.8	182.4	186.0	164.1
February	193.9	192.3	195.9	197.8	195.0	178.0
March	203.2	203.4	209.3	208.0	205.8	190.4
April	213.4	213.9	225.4	217.2	217.4	205.8
May	213.8	216.8	225.7	220.3	218.0	205.8
June	224.7	224.6	228.5	226.8	226.1	212.9
July	228.1	227.3	232.1	233.9	229.9	217.7
August	220.3	NA	230.0	229.7	224.7	213.3
September	241.9	244.0	243.0	243.8	242.5	232.8
October	250.7	257.0	255.8	256.2	252.9	242.8
November	281.6	285.3	287.5	287.6	284.1	271.8
December	275.7	285.5	288.6	285.6	280.9	265.1
2007 Average	229.4	232.8	234.0	232.1	231.3	216.5
Delaware						
January	181.9	198.8	199.4	183.2	189.2	158.8
February	193.9	204.7	200.3	192.2	196.5	177.1
March	201.4	205.6	212.1	193.7	204.3	191.1
April	212.8	218.4	228.7	199.3	216.7	207.5
May	214.8	223.4	230.5	207.6	219.8	206.6
June	NA	223.6	231.7	215.5	223.4	211.9
July	224.7	227.5	234.1	225.4	228.3	218.1
August	222.4	228.0	230.3	216.6	225.1	216.1
September	236.4	237.5	239.8	230.5	236.6	233.6
October	243.1	258.2	259.9	240.0	248.7	243.3
November	274.8	289.4	286.6	258.7	277.4	270.2
December	269.6	279.1	291.1	261.2	278.2	264.7
2007 Average	228.1	232.7	238.1	219.8	230.8	214.4
District of Columbia						
January	192.7	—	W	W	184.0	160.6
February	201.8	W	W	W	192.5	171.5
March	222.0	—	W	W	211.7	181.9
April	231.5	—	W	NA	NA	196.1
May	228.9	W	W	W	220.0	204.8
June	236.1	W	W	W	224.0	206.0
July	237.5	W	W	W	227.5	212.4
August	238.4	—	W	W	220.1	211.0
September	252.8	W	NA	W	237.4	228.6
October	261.5	W	W	W	246.1	238.3
November	296.1	W	W	NA	NA	271.1
December	281.5	W	W	W	272.1	263.3
2007 Average	239.8	W	W	W	230.4	210.5

See footnotes at end of table.

Table 36. No. 2 Diesel Fuel Prices by Sales Type, PAD District, and Selected States^a
(Cents per Gallon Excluding Taxes) — Continued

Geographic Area Month	Sales to End Users					Sales for Resale
	Commercial/ Institutional Consumers	Industrial Consumers	Through Retail Outlets ^b	Other End Users ^c	Average	
Maryland						
January	172.3	170.9	191.8	176.8	178.9	164.4
February	186.2	185.8	197.9	191.4	190.8	179.2
March	198.0	198.3	213.8	202.3	204.0	194.7
April	210.9	211.7	229.8	NA	218.0	210.1
May	213.5	209.9	230.1	217.5	219.9	209.0
June	219.5	216.3	231.7	220.2	224.3	214.1
July	225.4	220.5	235.4	223.7	229.1	218.2
August	217.9	217.2	232.2	219.9	224.3	214.5
September	235.7	235.4	243.6	236.6	239.5	232.0
October	250.6	244.5	259.3	244.8	253.4	240.9
November	273.5	279.9	290.5	NA	281.1	272.2
December	275.7	273.1	288.6	271.5	280.9	263.4
2007 Average	220.3	218.9	237.3	223.9	227.4	219.1
New Jersey						
January	186.2	179.1	200.7	NA	191.2	163.3
February	NA	191.1	198.8	200.5	198.3	174.9
March	207.3	205.0	210.1	211.2	208.4	186.5
April	214.2	218.0	227.1	217.8	217.7	201.4
May	214.5	217.8	228.3	224.0	218.4	204.3
June	NA	221.9	230.4	W	NA	211.4
July	NA	227.5	232.6	W	234.6	215.5
August	219.9	226.1	232.3	W	224.9	211.0
September	247.3	239.7	244.4	W	246.7	230.6
October	252.4	253.6	257.5	266.7	254.1	240.3
November	285.9	278.9	291.5	W	287.5	269.9
December	275.4	274.3	296.0	295.3	280.8	263.6
2007 Average	236.7	229.8	237.7	235.0	236.6	212.9
New York						
January	185.1	182.3	202.1	183.0	189.6	168.8
February	199.6	192.0	202.0	200.5	200.3	181.1
March	206.6	204.1	212.4	210.0	208.8	191.3
April	218.7	216.7	226.5	221.9	221.3	208.6
May	218.9	216.4	228.9	221.6	221.9	208.4
June	224.0	222.4	232.0	228.5	226.6	216.5
July	228.6	225.5	235.5	229.0	230.5	221.6
August	226.7	222.4	232.9	225.6	228.2	216.5
September	243.4	240.7	243.7	242.6	243.3	236.9
October	254.7	252.2	255.8	258.6	255.4	244.6
November	284.8	281.0	287.6	289.5	286.1	275.6
December	285.2	280.4	291.1	293.1	287.7	270.1
2007 Average	231.3	234.7	237.8	235.0	233.7	219.4
Pennsylvania						
January	176.9	190.9	187.4	181.1	182.4	163.1
February	189.8	194.4	192.0	195.6	191.3	178.5
March	199.2	203.8	206.9	206.3	203.0	192.4
April	210.4	211.7	223.0	216.2	215.3	207.2
May	210.2	219.1	221.8	217.3	215.2	205.1
June	214.5	228.2	225.3	223.0	219.8	212.0
July	221.8	229.4	229.7	226.0	225.4	217.3
August	217.7	NA	227.0	221.5	222.7	213.1
September	234.7	249.2	241.7	242.0	238.7	232.7
October	245.9	262.4	253.6	254.9	250.5	244.1
November	275.0	290.1	284.0	288.2	280.3	271.5
December	270.7	NA	282.4	280.2	277.7	264.5
2007 Average	221.5	237.7	229.6	231.4	226.1	217.4

See footnotes at end of table.

Table 36. No. 2 Diesel Fuel Prices by Sales Type, PAD District, and Selected States^a
(Cents per Gallon Excluding Taxes) — Continued

Geographic Area Month	Sales to End Users					Sales for Resale
	Commercial/ Institutional Consumers	Industrial Consumers	Through Retail Outlets ^b	Other End Users ^c	Average	
Subdistrict IC						
January	175.6	NA	190.2	179.4	183.2	166.6
February	183.5	190.7	193.1	189.9	189.5	181.1
March	194.9	200.5	212.7	205.7	204.8	199.0
April	207.6	NA	229.1	217.3	219.0	212.1
May	213.3	219.4	224.2	218.2	220.3	214.2
June	220.2	223.3	226.5	219.8	223.9	215.6
July	225.1	229.1	230.7	226.6	228.8	221.6
August	222.9	227.7	230.0	224.7	227.4	220.0
September	237.1	239.7	241.8	238.5	240.1	235.6
October	246.2	249.7	250.9	247.4	249.3	244.6
November	278.7	278.9	281.9	275.7	280.1	274.9
December	277.4	271.8	278.9	270.5	277.0	267.0
2007 Average	217.3	218.4	232.1	228.1	226.3	224.1
Virginia						
January	179.9	188.8	186.9	188.6	184.5	163.5
February	185.3	196.6	191.0	196.2	189.4	178.5
March	193.5	213.9	211.3	209.5	204.4	196.8
April	207.2	224.6	227.4	216.2	219.6	207.8
May	215.8	223.4	220.3	210.7	217.8	207.1
June	222.9	227.1	223.5	214.5	221.6	212.2
July	226.0	230.6	228.3	223.4	227.0	217.8
August	223.9	229.0	227.6	NA	225.4	215.3
September	234.2	242.3	240.6	NA	238.1	231.1
October	245.2	254.5	250.1	NA	247.8	240.4
November	276.3	278.9	281.0	NA	277.4	270.3
December	265.5	277.5	277.0	NA	273.8	262.2
2007 Average	211.0	231.4	230.5	230.2	226.2	216.4
West Virginia						
January	172.8	185.1	192.6	197.0	183.6	165.3
February	187.1	200.5	199.5	205.2	196.0	183.0
March	197.1	205.9	216.0	220.9	206.3	199.5
April	209.0	211.7	232.0	234.4	217.1	210.2
May	212.0	217.1	229.1	232.2	219.3	207.6
June	220.8	222.1	230.3	237.5	224.7	212.9
July	225.7	230.3	235.8	245.3	231.5	218.6
August	222.1	231.8	236.0	242.4	230.9	218.0
September	240.2	242.9	247.6	255.0	244.1	232.5
October	250.6	W	257.9	267.3	254.4	243.6
November	275.6	281.4	290.6	300.6	283.6	276.5
December	270.3	W	288.8	286.1	276.5	265.1
2007 Average	218.9	226.8	238.1	243.0	228.5	220.4
PAD District II						
January	175.4	191.2	192.1	194.3	187.7	171.4
February	190.1	202.8	196.6	201.5	196.0	186.0
March	208.4	222.0	218.4	220.6	216.3	204.9
April	220.3	230.6	233.9	231.4	229.7	216.2
May	218.9	230.6	228.1	232.5	226.7	214.0
June	223.2	233.1	230.0	233.4	229.1	217.3
July	232.0	242.2	238.3	241.8	237.7	227.6
August	232.2	242.4	238.6	245.0	238.5	227.6
September	245.3	255.8	251.0	256.3	251.0	240.8
October	253.0	265.2	258.8	265.4	259.3	246.5
November	281.5	293.5	287.7	290.2	287.3	274.3
December	269.1	284.4	280.1	281.3	278.1	261.6
2007 Average	228.1	242.5	237.8	243.7	236.7	225.8

See footnotes at end of table.

Table 36. No. 2 Diesel Fuel Prices by Sales Type, PAD District, and Selected States^a
(Cents per Gallon Excluding Taxes) — Continued

Geographic Area Month	Sales to End Users					Sales for Resale
	Commercial/ Institutional Consumers	Industrial Consumers	Through Retail Outlets ^b	Other End Users ^c	Average	
Illinois						
January	179.4	204.0	198.3	201.2	193.2	168.8
February	194.1	215.3	200.4	207.2	200.2	184.7
March	213.3	237.0	224.1	224.4	221.9	203.4
April	225.1	247.9	236.6	235.7	234.4	214.0
May	223.3	242.2	229.4	235.8	230.1	210.3
June	225.8	245.9	233.6	232.6	232.7	215.4
July	234.4	253.2	240.4	241.5	240.2	224.8
August	233.1	252.8	240.7	244.4	240.3	224.2
September	248.3	268.4	255.6	259.6	255.7	240.1
October	255.6	275.0	263.6	271.4	264.3	245.5
November	284.6	303.3	293.1	296.0	292.1	273.8
December	271.5	293.0	287.9	296.6	284.0	261.5
2007 Average	232.6	254.1	242.0	251.5	241.8	223.6
Indiana						
January	176.4	186.4	189.1	196.1	185.4	168.4
February	191.6	200.4	195.6	207.0	195.7	182.9
March	209.2	219.7	217.2	226.4	215.5	203.3
April	220.9	225.8	231.6	240.2	228.2	214.3
May	218.9	225.6	226.7	240.7	225.0	212.5
June	223.4	226.4	229.3	238.0	228.0	215.4
July	228.7	234.2	236.1	242.2	234.5	222.9
August	232.0	233.6	235.2	247.1	234.9	223.1
September	246.5	250.7	250.0	259.5	249.9	237.1
October	253.5	263.4	257.4	272.6	258.5	246.0
November	282.1	286.5	285.8	295.2	285.6	274.0
December	267.7	271.2	275.1	286.8	273.5	260.4
2007 Average	226.3	235.3	235.0	249.5	233.5	224.7
Michigan						
January	180.7	184.9	192.7	186.3	188.2	167.4
February	199.3	203.9	200.8	201.0	201.0	186.9
March	217.3	224.1	221.1	221.6	220.5	206.6
April	226.1	227.5	235.1	229.6	230.9	215.8
May	225.5	226.4	233.2	234.1	230.4	215.3
June	230.2	231.3	233.4	235.5	232.6	216.9
July	239.5	239.4	241.0	243.0	240.7	226.5
August	238.1	239.4	242.1	242.8	240.7	226.5
September	252.2	253.8	253.4	256.2	253.6	241.4
October	259.5	262.7	261.0	265.6	261.7	247.8
November	290.6	292.5	294.6	300.7	294.4	279.6
December	274.3	277.5	284.8	280.6	280.6	258.3
2007 Average	238.2	240.4	240.6	245.5	240.8	224.7
Minnesota						
January	192.3	199.6	201.5	194.6	197.2	179.3
February	200.9	210.8	210.0	200.6	204.3	195.5
March	219.8	224.8	227.8	NA	225.6	215.0
April	233.0	227.7	240.0	236.3	236.5	223.3
May	233.4	231.3	236.2	233.8	234.4	220.9
June	230.4	236.1	237.7	239.7	235.8	223.5
July	245.4	248.0	250.4	248.3	248.1	238.0
August	249.0	248.0	254.8	253.7	252.4	240.6
September	259.3	259.6	263.1	263.8	262.1	251.5
October	268.1	263.0	275.3	275.8	273.0	257.6
November	289.8	294.8	296.9	299.1	295.3	284.6
December	278.5	295.0	294.3	280.2	285.8	269.4
2007 Average	244.4	245.7	250.9	247.1	247.9	236.7

See footnotes at end of table.

Table 36. No. 2 Diesel Fuel Prices by Sales Type, PAD District, and Selected States^a
(Cents per Gallon Excluding Taxes) — Continued

Geographic Area Month	Sales to End Users					Sales for Resale
	Commercial/ Institutional Consumers	Industrial Consumers	Through Retail Outlets ^b	Other End Users ^c	Average	
Ohio						
January	170.9	197.0	188.3	176.0	182.7	163.9
February	188.2	208.2	193.3	193.7	192.3	184.5
March	205.6	223.6	215.5	208.8	212.4	202.4
April	215.7	234.5	227.3	221.4	223.5	210.6
May	215.6	233.3	222.9	224.8	221.2	210.1
June	219.8	239.9	225.1	224.9	223.9	214.4
July	227.1	244.5	231.9	229.0	230.7	222.0
August	226.4	244.9	231.2	231.6	230.3	222.1
September	240.6	257.7	246.3	247.5	245.1	237.2
October	249.8	268.0	254.5	260.5	254.3	245.9
November	279.0	299.9	288.0	289.7	286.3	278.1
December	266.1	292.0	277.1	271.9	274.4	260.5
2007 Average	224.9	243.7	233.0	234.8	231.2	220.9
Wisconsin						
January	183.1	185.3	195.3	198.0	192.3	172.3
February	196.6	196.7	201.7	204.9	201.6	189.1
March	214.7	213.5	220.7	224.9	219.7	207.3
April	224.7	226.8	235.5	237.0	232.5	216.7
May	223.5	225.0	233.8	237.5	231.1	215.7
June	227.2	229.7	236.0	239.1	233.7	218.9
July	235.0	237.9	244.5	245.1	241.5	227.9
August	235.4	236.4	243.8	248.0	241.6	228.0
September	252.3	249.0	256.6	261.4	255.8	242.7
October	258.0	255.7	263.0	266.0	261.7	249.0
November	286.7	286.8	292.9	295.1	291.6	279.0
December	275.1	277.4	283.8	287.9	283.1	263.4
2007 Average	236.3	239.4	242.9	247.8	242.1	226.6
PAD District III						
January	171.7	179.8	193.1	181.8	185.1	166.3
February	184.5	190.4	195.9	193.8	192.3	177.1
March	200.0	204.4	217.3	209.9	211.1	194.1
April	213.7	217.3	234.5	224.0	226.4	208.9
May	213.9	217.1	226.9	223.6	222.3	207.6
June	220.6	224.3	231.1	226.9	227.5	212.1
July	226.8	230.2	236.1	232.9	233.1	217.5
August	225.2	228.9	235.5	232.5	231.9	216.1
September	237.0	239.3	245.4	243.2	242.6	228.3
October	244.7	247.0	253.9	251.8	250.8	236.4
November	274.3	273.3	282.6	279.0	279.2	265.5
December	267.1	267.0	280.7	272.6	275.2	259.8
2007 Average	223.4	226.6	236.3	232.6	231.8	218.6
PAD District IV						
January	188.5	204.2	210.4	207.0	203.4	188.8
February	193.6	207.1	206.2	214.2	204.3	194.3
March	218.0	231.0	226.6	236.2	227.0	220.1
April	239.0	252.0	250.1	257.9	249.0	238.3
May	235.8	249.8	250.8	262.3	249.2	234.2
June	234.8	247.4	246.1	258.1	245.8	232.2
July	240.2	250.8	249.5	261.2	249.6	241.2
August	240.3	249.3	249.2	262.0	249.4	238.9
September	246.6	254.6	253.0	259.0	252.9	246.9
October	261.4	274.6	272.1	275.9	270.9	267.5
November	286.9	300.2	302.2	299.2	297.9	292.2
December	268.6	283.7	287.2	285.9	282.2	267.6
2007 Average	237.4	251.1	250.9	257.5	248.9	239.1

See footnotes at end of table.

Table 36. No. 2 Diesel Fuel Prices by Sales Type, PAD District, and Selected States^a
(Cents per Gallon Excluding Taxes) — Continued

Geographic Area Month	Sales to End Users					Sales for Resale
	Commercial/ Institutional Consumers	Industrial Consumers	Through Retail Outlets ^b	Other End Users ^c	Average	
Idaho						
January	207.0	210.1	221.8	216.6	218.1	194.0
February	194.5	210.1	212.3	212.0	209.1	197.3
March	224.3	226.0	227.3	238.0	228.9	219.4
April	237.2	236.7	244.6	248.6	243.8	232.3
May	231.3	234.5	243.8	245.5	241.7	225.7
June	224.8	236.1	238.8	241.9	237.6	228.5
July	240.1	244.8	244.2	248.9	244.7	240.5
August	240.6	241.2	248.6	251.2	247.2	239.5
September	245.3	245.8	250.0	256.0	250.3	243.2
October	280.4	272.9	280.6	287.9	281.1	277.3
November	304.1	303.1	308.8	311.2	308.1	300.4
December	274.9	283.5	287.4	295.0	286.7	269.2
2007 Average	241.0	246.9	250.8	252.9	249.6	239.2
PAD District V						
January	198.0	198.0	213.5	205.0	205.1	186.3
February	210.5	205.2	218.7	217.1	214.4	202.2
March	214.3	213.4	224.2	216.1	218.4	205.9
April	224.6	223.5	235.6	228.7	229.3	218.2
May	224.4	227.6	235.1	228.4	229.3	216.5
June	229.9	232.5	238.5	233.8	233.8	222.1
July	239.2	237.8	245.3	242.6	241.8	230.9
August	231.4	231.5	240.4	232.8	235.0	220.1
September	236.5	238.5	242.1	238.5	239.1	228.1
October	260.5	259.4	263.9	264.0	262.3	255.1
November	282.0	276.8	291.5	282.0	285.3	271.2
December	267.5	270.8	279.5	271.6	273.0	258.3
2007 Average	235.0	234.8	243.4	238.1	238.7	226.7
Alaska						
January	224.7	W	230.8	226.8	225.4	193.6
February	217.9	W	228.3	224.7	219.1	206.1
March	223.7	229.1	230.4	228.5	224.1	210.9
April	231.7	201.2	237.6	NA	230.3	208.5
May	232.4	208.6	245.8	251.1	233.8	219.1
June	251.7	NA	251.2	264.8	250.4	226.1
July	251.5	W	251.0	W	252.8	232.8
August	257.5	236.9	256.6	W	256.4	233.2
September	256.5	W	255.5	251.0	250.4	236.1
October	NA	249.5	268.2	262.8	267.0	255.3
November	289.9	NA	298.4	291.1	287.4	280.8
December	286.1	W	306.3	298.1	286.6	280.2
2007 Average	247.2	234.6	254.1	260.2	247.9	235.2
Oregon						
January	191.6	191.4	219.0	201.0	202.2	179.5
February	198.7	205.8	210.4	207.7	204.3	193.9
March	209.3	211.3	215.8	213.1	212.6	202.0
April	223.8	223.4	231.3	230.7	227.2	215.9
May	222.5	222.2	232.9	228.1	226.8	215.3
June	219.8	225.4	230.7	228.3	225.1	212.9
July	233.7	234.0	236.6	237.8	235.1	225.1
August	232.1	230.8	243.8	240.6	237.3	223.6
September	237.7	235.7	244.1	237.7	239.9	229.6
October	271.6	273.1	266.8	276.9	271.0	266.4
November	284.2	282.3	300.2	288.2	291.0	275.6
December	266.4	261.3	284.1	273.6	274.0	256.9
2007 Average	231.6	232.4	242.8	238.6	236.6	224.4

See footnotes at end of table.

Table 36. No. 2 Diesel Fuel Prices by Sales Type, PAD District, and Selected States^a
(Cents per Gallon Excluding Taxes) — Continued

Geographic Area Month	Sales to End Users					Sales for Resale
	Commercial/ Institutional Consumers	Industrial Consumers	Through Retail Outlets ^b	Other End Users ^c	Average	
Washington						
January	193.8	202.8	217.6	199.6	201.4	179.2
February	202.6	206.0	214.7	206.5	207.2	192.8
March	210.0	214.0	222.4	216.2	214.9	200.7
April	220.9	230.4	236.3	230.8	225.8	215.9
May	219.5	230.2	238.2	237.8	226.8	215.0
June	221.5	226.8	237.2	232.6	226.2	213.3
July	227.6	237.1	241.5	237.8	232.8	224.6
August	225.9	237.7	247.6	239.1	233.4	222.6
September	236.3	242.3	247.9	244.9	241.0	230.3
October	258.0	276.7	281.8	278.0	266.4	267.0
November	NA	297.7	302.8	294.5	291.1	277.1
December	261.4	280.9	282.4	277.7	269.6	256.9
2007 Average	231.6	238.4	247.8	242.6	237.5	224.5

Dash (-) = No data reported.

NA = Not available.

W = Withheld to avoid disclosure of individual company data.

^a Some State data are not sufficient for publication individually, but are used in calculating the U.S. and the PAD District averages.

^b Includes ultra-low and low-sulfur diesel fuels only.

^c All end-user sales not included in the other end-user categories shown, e.g., sales to agricultural customers or utilities.

Sources: Energy Information Administration Forms EIA-782A, "Refiners'/Gas Plant Operators' Monthly Petroleum Product Sales Report," and EIA-782B, "Resellers'/Retailers' Monthly Petroleum Product Sales Report."

Table 37. No. 2 Diesel Fuel Prices by Sulfur Content, Sales Type, and PAD District
(Cents per Gallon Excluding Taxes)

Geographic Area Month	Ultra Low-Sulfur Diesel Fuel						Low-Sulfur Diesel Fuel					
	Sales to End Users					Sales for Resale	Sales to End Users					Sales for Resale
	Commercial/ Institutional Consumers	Industrial Consumers	Through Retail Outlets	Other End Users ^a	Average		Commercial/ Institutional Consumers	Industrial Consumers	Through Retail Outlets	Other End Users ^a	Average	
United States												
January	185.5	193.4	197.8	193.4	193.5	173.7	177.2	185.8	192.5	193.0	188.3	169.3
February	198.2	200.6	201.1	204.1	200.7	187.0	190.0	194.7	195.5	199.4	194.8	180.5
March	212.3	218.4	219.1	219.4	217.1	203.6	205.4	211.4	215.3	214.9	213.1	197.4
April	223.7	231.1	234.9	231.8	230.8	216.8	217.9	222.7	231.8	230.7	228.3	209.5
May	221.9	231.3	231.8	231.5	228.7	214.9	216.4	223.0	224.6	231.8	223.7	207.4
June	228.1	233.4	233.7	234.3	232.1	217.9	220.8	227.5	227.4	232.0	226.6	212.7
July	234.3	239.4	239.6	241.7	238.4	224.9	227.2	232.3	233.7	238.0	232.6	218.7
August	229.2	236.7	238.6	239.3	235.8	222.2	224.2	233.1	233.0	237.7	231.4	215.5
September	242.7	247.3	248.2	249.1	246.7	235.4	237.0	244.9	243.9	250.9	243.2	229.0
October	254.7	260.4	259.7	262.1	258.7	245.9	248.8	256.0	253.5	261.3	253.7	239.9
November	282.0	285.4	288.8	286.5	286.2	272.2	276.4	284.3	283.6	284.7	282.1	269.8
December	271.2	276.2	282.8	275.8	278.0	262.4	267.3	273.4	277.9	281.4	275.4	262.3
2007 Average	233.7	240.3	240.5	241.0	238.6	225.8	226.1	228.2	232.4	241.1	231.7	221.1
PAD District I												
January	182.8	181.9	193.7	180.4	188.0	167.6	179.0	NA	189.9	178.1	185.0	165.8
February	195.0	192.6	196.4	191.6	195.2	181.8	189.7	NA	192.2	190.3	191.4	181.1
March	207.2	208.2	212.9	207.9	210.1	198.2	203.4	NA	210.5	201.4	207.3	196.5
April	218.3	221.3	229.3	220.4	223.6	212.5	214.5	NA	226.2	214.1	221.3	209.8
May	217.0	217.3	227.5	220.7	221.9	213.4	214.0	218.2	221.6	215.1	219.3	206.9
June	227.1	220.0	229.2	224.3	227.4	215.8	218.8	223.9	225.2	221.3	223.6	212.8
July	229.6	225.6	232.8	231.9	231.1	221.0	223.5	225.7	229.9	226.9	228.1	217.4
August	222.8	222.1	231.5	228.7	227.2	218.9	218.8	NA	228.9	228.0	226.4	213.1
September	243.4	236.5	243.6	242.3	243.1	235.9	234.9	245.1	240.9	243.4	239.7	230.0
October	251.4	247.7	254.4	250.8	252.4	246.0	247.4	259.0	250.7	254.1	250.6	239.1
November	282.4	276.3	285.3	280.9	283.2	275.1	276.5	285.3	282.5	281.1	280.9	271.5
December	275.7	271.6	285.1	275.8	279.4	268.8	274.4	279.4	279.8	280.4	278.6	264.1
2007 Average	232.6	231.3	235.2	230.2	233.4	224.6	223.8	216.2	230.4	238.1	228.1	221.9
Subdistrict IA												
January	192.4	189.0	205.8	182.5	195.6	171.7	186.8	188.2	205.6	188.8	192.4	172.6
February	202.5	198.6	207.6	NA	202.7	184.1	197.1	203.3	205.9	NA	200.1	189.0
March	209.6	209.3	217.6	207.3	212.1	195.0	206.9	214.8	218.4	207.6	211.2	198.9
April	224.2	221.2	230.0	223.0	225.9	208.8	216.3	229.6	232.7	NA	223.6	215.2
May	224.1	221.5	232.7	221.2	226.5	209.0	214.6	226.4	233.2	NA	223.0	212.7
June	228.9	224.5	235.1	233.9	231.4	214.7	222.1	229.8	236.7	226.9	229.0	218.5
July	234.2	230.1	241.1	238.6	237.0	219.7	234.3	231.8	242.3	NA	237.2	219.2
August	230.4	229.0	239.7	233.0	233.8	217.1	231.6	235.1	239.1	228.3	234.9	220.3
September	246.7	244.0	249.8	249.9	248.0	234.5	245.0	247.2	251.7	247.3	248.0	240.7
October	258.7	256.0	262.9	257.0	259.8	247.7	259.4	263.0	263.4	259.0	261.1	249.1
November	288.3	286.3	293.5	287.3	289.8	277.7	285.1	292.3	297.0	287.8	290.6	285.4
December	290.2	286.6	301.3	285.5	292.8	277.0	289.2	292.6	302.6	297.5	295.4	288.7
2007 Average	237.9	237.9	243.6	236.2	239.6	224.0	226.8	237.1	243.7	233.5	234.4	242.7
Subdistrict IB												
January	184.4	179.0	193.3	184.6	188.1	164.4	177.7	184.7	195.4	176.9	185.0	163.8
February	196.5	189.6	195.8	199.8	196.3	179.2	190.8	201.1	196.3	190.6	194.0	180.2
March	206.4	203.1	208.7	210.3	207.6	193.7	204.2	213.4	210.9	200.8	207.8	194.2
April	216.1	216.1	225.3	223.0	219.6	209.6	214.3	224.8	225.7	209.2	219.8	207.3
May	215.4	215.6	225.6	223.1	219.2	208.2	213.3	217.9	226.1	210.9	219.4	206.7
June	NA	221.2	228.6	227.9	228.7	213.9	217.3	225.9	228.4	217.3	222.8	212.9
July	230.5	225.4	231.7	235.9	231.3	217.8	221.6	230.0	233.1	221.6	227.0	218.5
August	220.9	224.2	229.8	232.6	225.0	213.9	216.8	229.8	230.4	223.7	223.2	212.1
September	244.7	239.8	243.0	245.2	244.0	233.6	234.4	244.7	243.1	NA	238.6	230.4
October	252.0	252.4	255.9	257.5	253.5	244.5	246.0	267.1	255.4	255.5	250.8	238.1
November	283.9	280.8	287.5	288.2	285.1	272.4	275.7	290.6	287.6	286.8	281.3	272.0
December	276.2	276.7	288.9	286.7	280.7	265.9	273.4	290.6	288.0	283.5	280.1	264.4
2007 Average	233.6	234.5	233.9	233.4	233.7	220.0	227.0	232.5	234.5	241.6	231.1	219.9

See footnotes at end of table.

Table 37. No. 2 Diesel Fuel Prices by Sulfur Content, Sales Type, and PAD District
(Cents per Gallon Excluding Taxes) — Continued

Geographic Area Month	High-Sulfur Diesel Fuel					Total Diesel Fuel					
	Sales to End Users				Sales for Resale	Sales to End Users					Sales for Resale
	Commercial/ Institutional Consumers	Industrial Consumers	Other End Users ^a	Average		Commercial/ Institutional Consumers	Industrial Consumers	Through Retail Outlets	Other End Users ^a	Average	
United States											
January	175.3	181.4	187.4	178.9	160.2	181.0	187.7	195.9	192.0	190.0	171.1
February	184.5	192.2	196.5	188.1	172.2	192.9	196.7	199.0	201.8	197.3	184.2
March	192.0	197.2	207.9	196.1	179.2	205.7	211.0	217.7	216.2	213.2	199.8
April	204.9	207.6	219.8	208.2	193.1	217.9	223.4	233.8	229.3	227.1	213.3
May	210.2	218.3	222.4	214.7	198.6	218.5	226.8	229.3	229.7	225.8	212.4
June	218.5	225.7	225.5	221.5	206.2	225.0	230.9	231.7	232.1	229.6	216.3
July	227.8	234.3	233.3	230.4	216.8	231.9	237.2	237.8	239.5	236.3	223.5
August	227.3	235.2	233.8	230.5	215.6	227.9	235.8	236.9	238.1	234.3	220.8
September	238.4	245.7	244.1	241.3	229.8	241.0	246.6	246.9	248.7	245.4	234.1
October	248.9	256.8	252.0	251.3	237.8	252.8	259.1	257.8	260.5	256.9	244.6
November	281.0	283.4	282.5	282.1	265.4	280.7	284.9	287.2	285.5	284.9	271.6
December	280.7	286.2	276.2	280.5	258.6	271.4	276.8	281.3	276.8	277.5	262.3
2007 Average	213.4	221.0	229.7	218.7	195.9	228.4	233.9	237.9	239.0	234.8	223.0
PAD District I											
January	174.8	180.8	183.1	177.6	162.1	179.3	180.9	192.2	180.8	185.0	166.2
February	182.9	190.6	196.1	186.5	174.5	189.5	191.3	194.8	192.6	192.2	180.3
March	187.5	196.0	206.1	191.9	179.9	199.9	201.3	212.0	206.5	205.6	194.9
April	198.8	206.2	213.2	202.3	191.2	211.8	212.7	228.1	217.8	218.8	208.9
May	NA	220.6	216.3	NA	195.9	214.5	218.9	225.1	218.9	219.8	210.7
June	217.4	228.0	220.7	220.3	204.9	223.7	223.9	227.6	222.9	225.4	214.6
July	225.3	233.7	228.2	227.7	213.6	227.7	228.8	231.7	230.3	229.9	220.1
August	222.7	235.5	222.0	225.3	210.7	222.1	228.9	230.5	227.0	226.8	217.6
September	237.2	245.4	235.9	238.9	226.5	240.9	241.4	242.6	240.9	241.7	234.7
October	247.5	257.3	NA	249.4	236.1	250.3	252.7	253.1	250.3	251.7	244.4
November	283.6	289.1	NA	283.3	262.1	281.3	281.6	284.3	279.9	282.5	274.2
December	296.1	286.2	NA	288.9	258.5	277.6	277.2	283.2	276.2	279.9	267.7
2007 Average	208.5	219.7	224.1	214.1	192.4	225.7	222.8	233.4	230.0	229.2	221.3
Subdistrict IA											
January	193.7	208.0	214.7	197.9	173.0	191.2	190.1	205.7	184.2	195.1	172.1
February	206.3	223.1	223.6	209.5	182.5	201.6	202.3	207.3	NA	202.5	183.9
March	210.1	227.8	217.7	212.5	184.9	209.1	212.3	217.8	207.5	212.0	192.9
April	216.5	235.2	223.0	219.5	191.7	222.5	223.9	230.4	222.6	225.3	205.4
May	219.4	229.3	231.7	221.3	195.2	222.4	223.3	232.8	221.4	225.8	207.6
June	226.5	240.0	240.0	229.1	206.4	227.8	227.1	235.4	233.7	231.0	214.6
July	235.9	242.1	237.9	236.8	213.2	234.4	231.4	241.3	238.1	237.0	219.5
August	231.6	237.6	237.4	232.6	205.5	230.6	231.2	239.6	232.8	233.9	217.1
September	244.5	249.6	247.6	245.7	220.6	246.3	245.2	250.1	249.6	247.9	235.0
October	241.9	261.8	W	248.0	231.8	258.5	258.0	263.0	257.5	259.9	247.7
November	NA	284.1	334.6	NA	W	287.7	287.6	294.1	287.9	289.8	277.8
December	NA	NA	W	NA	W	289.9	288.0	301.5	286.1	293.0	276.5
2007 Average	221.2	238.6	240.8	224.7	196.1	235.2	237.8	243.6	236.1	238.3	222.6
Subdistrict IB											
January	174.8	188.1	178.2	177.1	163.4	180.8	183.6	193.8	182.4	186.0	164.1
February	190.0	188.6	193.1	190.4	173.3	193.9	192.3	195.9	197.8	195.0	178.0
March	192.2	197.1	201.7	194.1	176.9	203.2	203.4	209.3	208.0	205.8	190.4
April	203.8	205.7	205.0	204.3	187.1	213.4	213.9	225.4	217.2	217.4	205.8
May	208.5	217.6	216.1	210.8	190.0	213.8	216.8	225.7	220.3	218.0	205.8
June	215.0	229.4	226.0	217.9	198.3	224.7	224.6	228.5	226.8	226.1	212.9
July	225.9	229.5	229.7	226.9	210.9	228.1	227.3	232.1	233.9	229.9	217.7
August	222.5	NA	222.5	225.3	203.6	220.3	NA	230.0	229.7	224.7	213.3
September	238.1	253.7	239.4	240.6	221.2	241.9	244.0	243.0	243.8	242.5	232.8
October	253.0	262.5	252.0	254.7	232.5	250.7	257.0	255.8	256.2	252.9	242.8
November	278.8	297.3	285.4	283.7	257.0	281.6	285.3	287.5	287.6	284.1	271.8
December	278.0	303.6	282.4	286.5	256.7	275.7	285.5	288.6	285.6	280.9	265.1
2007 Average	212.7	230.0	222.1	216.5	185.9	229.4	232.8	234.0	232.1	231.3	216.5

See footnotes at end of table.

Table 37. No. 2 Diesel Fuel Prices by Sulfur Content, Sales Type, and PAD District
(Cents per Gallon Excluding Taxes) — Continued

Geographic Area Month	Ultra Low-Sulfur Diesel Fuel						Low-Sulfur Diesel Fuel					
	Sales to End Users					Sales for Resale	Sales to End Users					Sales for Resale
	Commercial/ Institutional Consumers	Industrial Consumers	Through Retail Outlets	Other End Users ^a	Average		Commercial/ Institutional Consumers	Industrial Consumers	Through Retail Outlets	Other End Users ^a	Average	
Subdistrict IC												
January	176.0	182.1	192.2	176.6	186.0	169.0	178.6	NA	188.0	177.7	184.4	166.6
February	188.8	193.2	195.2	185.7	192.6	183.1	186.7	NA	190.7	189.3	189.8	181.2
March	207.6	210.7	214.9	206.3	212.1	202.5	201.8	NA	210.2	201.1	206.9	197.6
April	221.3	224.3	231.6	NA	227.4	215.7	214.6	NA	226.2	215.2	221.8	211.0
May	217.7	217.3	227.9	219.7	223.7	217.3	215.2	217.1	220.0	215.6	219.1	206.7
June	220.6	218.4	228.8	219.9	225.0	217.2	221.5	221.9	224.0	221.7	223.6	212.4
July	225.4	224.9	232.3	225.1	229.4	223.1	226.4	222.9	228.6	228.2	228.1	216.7
August	224.0	219.7	231.4	224.6	228.0	222.0	220.7	233.5	228.1	229.1	227.6	212.9
September	238.5	232.4	243.2	238.7	240.9	237.5	234.0	245.1	239.9	242.6	239.8	228.2
October	246.2	242.6	252.5	246.6	249.5	246.5	248.5	254.2	248.9	253.2	249.7	237.8
November	276.3	270.8	283.0	NA	279.5	276.2	276.6	281.7	280.5	279.2	280.0	269.0
December	267.5	265.1	280.6	266.7	274.5	268.5	273.2	274.4	276.7	278.6	276.6	260.3
2007 Average	227.6	228.1	234.9	226.6	231.7	227.6	217.2	NA	228.8	237.4	226.2	220.9
PAD District II												
January	177.4	192.1	192.0	193.2	188.6	172.2	176.2	193.3	192.3	198.8	189.4	169.5
February	192.7	203.7	197.4	201.6	197.3	186.6	189.6	202.4	195.4	204.0	195.7	184.4
March	213.3	226.3	219.3	221.7	218.5	206.0	206.9	225.3	216.8	221.0	215.9	204.3
April	223.7	233.7	234.6	230.9	231.2	217.4	218.9	232.4	232.5	234.5	230.5	213.8
May	221.8	233.9	229.9	231.6	228.4	214.9	216.7	228.6	224.9	236.7	225.5	211.5
June	224.7	235.3	231.3	232.7	230.2	217.9	221.4	233.2	227.6	236.8	228.1	215.3
July	233.4	244.6	239.5	241.6	238.9	228.2	229.9	240.0	235.5	243.4	235.7	224.0
August	233.7	245.0	239.9	244.7	239.7	228.4	228.1	239.2	235.7	247.1	235.9	222.4
September	247.1	257.4	252.6	255.6	252.3	241.3	241.3	255.8	247.5	259.2	248.7	237.6
October	254.9	268.0	260.4	265.1	260.7	246.8	248.7	261.6	255.2	267.0	256.5	244.4
November	283.6	296.2	288.8	288.7	288.3	274.4	275.9	293.2	285.3	296.0	285.0	273.4
December	270.5	286.4	281.1	280.0	278.9	261.6	263.4	277.7	277.9	285.6	275.3	260.2
2007 Average	232.5	248.6	240.4	243.9	239.7	227.0	226.3	237.3	233.0	246.1	233.6	223.0
PAD District III												
January	175.0	185.9	193.6	182.6	188.2	169.8	172.0	171.9	192.3	186.1	186.7	167.6
February	186.0	192.7	196.1	193.2	193.1	180.9	190.2	184.3	195.8	196.3	195.0	176.1
March	207.5	211.4	218.0	212.3	214.5	200.6	206.5	207.5	216.4	213.6	214.8	193.4
April	220.6	223.6	234.4	225.8	229.2	214.5	219.2	228.7	234.7	230.4	232.0	206.2
May	216.3	219.9	228.9	222.6	224.4	211.6	220.3	NA	223.9	227.1	223.5	204.2
June	220.8	224.8	233.7	226.0	229.5	214.1	224.7	228.8	226.4	229.3	226.5	210.8
July	226.2	229.6	238.2	231.6	234.4	218.4	225.9	225.9	232.6	232.7	231.2	216.4
August	224.7	228.7	237.8	228.9	233.3	217.4	224.3	223.3	231.1	230.2	229.1	213.5
September	238.0	238.5	247.2	238.6	243.7	229.8	232.8	234.3	242.1	245.2	240.3	225.4
October	244.0	246.8	255.9	248.8	251.7	237.1	241.0	240.5	250.4	254.2	248.6	235.5
November	272.4	271.3	284.0	275.6	279.3	265.2	273.8	272.1	280.2	273.1	277.8	266.6
December	264.0	264.1	282.7	267.7	275.6	258.8	265.9	266.6	276.5	277.1	273.9	262.4
2007 Average	226.4	230.3	239.3	233.0	235.0	222.2	225.1	229.7	231.5	233.6	230.6	219.4
PAD District IV												
January	197.1	203.2	212.7	205.6	206.9	188.8	170.6	212.5	203.2	220.8	193.2	190.1
February	201.5	207.1	207.3	215.4	207.8	194.2	185.2	200.5	202.2	200.9	194.9	197.6
March	225.7	231.4	227.3	236.8	229.8	221.2	204.7	225.2	223.7	221.9	216.6	213.7
April	248.3	253.1	251.2	258.8	252.5	239.8	226.9	237.3	245.7	237.3	237.4	229.9
May	247.5	251.0	251.3	263.0	253.1	235.3	217.4	235.6	247.7	NA	232.7	226.2
June	245.0	248.8	246.6	259.5	249.4	232.7	220.7	227.9	243.5	234.5	231.5	229.4
July	247.4	251.6	249.9	261.7	252.2	241.4	230.1	242.3	246.7	252.2	238.6	239.4
August	243.2	250.3	249.7	262.5	251.1	239.2	232.0	244.6	246.1	250.9	241.4	237.2
September	249.0	255.3	253.5	259.2	254.1	247.0	243.9	249.0	249.9	255.0	248.2	247.1
October	263.3	274.3	271.7	275.6	271.5	267.0	255.2	281.2	274.6	282.6	269.4	271.6
November	288.4	300.5	302.9	299.1	299.2	291.9	283.6	302.4	298.2	303.0	293.2	294.5
December	271.8	284.5	288.4	285.5	284.4	267.9	263.2	277.2	W	293.3	271.4	264.4
2007 Average	245.0	251.9	252.5	258.4	252.3	240.0	224.6	245.6	243.2	250.2	236.0	235.7

See footnotes at end of table.

Table 37. No. 2 Diesel Fuel Prices by Sulfur Content, Sales Type, and PAD District
(Cents per Gallon Excluding Taxes) — Continued

Geographic Area Month	High-Sulfur Diesel Fuel					Total Diesel Fuel					
	Sales to End Users				Sales for Resale	Sales to End Users					Sales for Resale
	Commercial/ Institutional Consumers	Industrial Consumers	Other End Users ^a	Average		Commercial/ Institutional Consumers	Industrial Consumers	Through Retail Outlets	Other End Users ^a	Average	
Subdistrict IC											
January	174.2	NA	183.8	177.2	156.4	175.6	NA	190.2	179.4	183.2	166.6
February	179.7	190.7	196.8	184.7	171.8	183.5	190.7	193.1	189.9	189.5	181.1
March	185.1	195.6	207.1	190.8	181.4	194.9	200.5	212.7	205.7	204.8	199.0
April	195.8	NA	217.0	201.2	194.6	207.6	NA	229.1	217.3	219.0	212.1
May	NA	221.4	216.2	NA	200.2	213.3	219.4	224.2	218.2	220.3	214.2
June	219.2	227.4	219.1	221.3	206.9	220.2	223.3	226.5	219.8	223.9	215.6
July	224.0	234.3	227.6	227.8	214.1	225.1	229.1	230.7	226.6	228.8	221.6
August	NA	232.4	NA	224.9	213.0	222.9	227.7	230.0	224.7	227.4	220.0
September	NA	243.4	NA	237.8	228.5	237.1	239.7	241.8	238.5	240.1	235.6
October	NA	255.9	NA	NA	237.9	246.2	249.7	250.9	247.4	249.3	244.6
November	285.7	287.3	NA	283.2	272.0	278.7	278.9	281.9	275.7	280.1	274.9
December	303.1	279.3	NA	289.7	263.2	277.4	271.8	278.9	270.5	277.0	267.0
2007 Average	205.6	217.4	224.5	212.8	196.7	217.3	218.4	232.1	228.1	226.3	224.1
PAD District II											
January	169.3	183.1	189.9	175.0	165.1	175.4	191.2	192.1	194.3	187.7	171.4
February	183.4	200.5	195.5	187.9	180.3	190.1	202.8	196.6	201.5	196.0	186.0
March	195.7	202.4	213.8	200.1	190.8	208.4	222.0	218.4	220.6	216.3	204.9
April	210.5	212.6	226.9	214.0	202.7	220.3	230.6	233.9	231.4	229.7	216.2
May	210.4	220.7	227.8	215.8	206.7	218.9	230.6	228.1	232.5	226.7	214.0
June	219.1	222.0	230.6	222.0	211.2	223.2	233.1	230.0	233.4	229.1	217.3
July	229.2	235.4	240.0	233.0	224.0	232.0	242.2	238.3	241.8	237.7	227.6
August	232.2	235.4	241.1	235.1	224.0	232.2	242.4	238.6	242.4	238.5	227.6
September	243.7	246.4	253.7	247.0	237.4	245.3	255.8	251.0	256.3	251.0	240.8
October	252.7	255.2	260.3	255.7	246.2	253.0	265.2	258.8	265.4	259.3	246.5
November	290.2	276.7	285.9	284.7	277.6	281.5	293.5	287.7	290.2	287.3	274.3
December	284.7	NA	285.0	286.7	270.3	269.1	284.4	280.1	281.3	278.1	261.6
2007 Average	210.4	226.6	235.2	218.7	211.1	228.1	242.5	237.8	243.7	236.7	225.8
PAD District III											
January	167.3	177.8	179.8	173.4	154.2	171.7	179.8	193.1	181.8	185.1	166.3
February	180.5	188.9	192.8	185.6	165.5	184.5	190.4	195.9	193.8	192.3	177.1
March	187.7	193.7	206.5	195.1	173.1	200.0	204.4	217.3	209.9	211.1	194.1
April	200.9	205.9	220.4	208.2	187.7	213.7	217.3	234.5	224.0	226.4	208.9
May	207.2	213.2	223.2	214.8	195.1	213.9	217.1	226.9	223.6	222.3	207.6
June	217.9	222.3	226.6	222.3	202.5	220.6	224.3	231.1	226.9	227.5	212.1
July	228.7	234.8	233.7	231.8	211.6	226.8	230.2	236.1	232.9	233.1	217.5
August	227.1	235.3	236.4	232.3	210.6	225.2	228.9	235.5	232.5	231.9	216.1
September	238.6	247.8	246.4	242.8	225.4	237.0	239.3	245.4	243.2	242.6	228.3
October	249.2	255.0	253.1	251.5	230.7	244.7	247.0	253.9	251.8	250.8	236.4
November	278.8	280.6	284.7	281.5	262.5	274.3	273.3	282.6	279.0	279.2	265.5
December	275.0	NA	276.1	276.3	254.6	267.1	267.0	280.7	272.6	275.2	259.8
2007 Average	217.4	217.1	231.8	222.9	190.5	223.4	226.6	236.3	232.6	231.8	218.6
PAD District IV											
January	193.4	NA	203.9	196.3	180.8	188.5	204.2	210.4	207.0	203.4	188.8
February	W	217.7	204.2	187.4	189.9	193.6	207.1	206.2	214.2	204.3	194.3
March	212.3	224.0	228.4	216.1	210.5	218.0	231.0	226.6	236.2	227.0	220.1
April	W	232.1	239.5	230.5	224.6	239.0	252.0	250.1	257.9	249.0	238.3
May	232.1	221.3	W	231.1	226.0	235.8	249.8	250.8	262.3	249.2	234.2
June	W	220.6	W	228.5	228.0	234.8	247.4	246.1	258.1	245.8	232.2
July	W	W	W	237.1	W	240.2	250.8	249.5	261.2	249.6	241.2
August	W	W	W	235.6	W	240.3	249.3	249.2	262.0	249.4	238.9
September	W	W	W	239.9	W	246.6	254.6	253.0	259.0	252.9	246.9
October	W	W	W	W	W	261.4	274.6	272.1	275.9	270.9	267.5
November	W	W	—	283.4	W	286.9	300.2	302.2	299.2	297.9	292.2
December	W	W	W	249.4	W	268.6	283.7	287.2	285.9	282.2	267.6
2007 Average	228.6	230.4	226.7	228.7	217.3	237.4	251.1	250.9	257.5	248.9	239.1

See footnotes at end of table.

Table 37. No. 2 Diesel Fuel Prices by Sulfur Content, Sales Type, and PAD District
(Cents per Gallon Excluding Taxes) — Continued

Geographic Area Month	Ultra Low-Sulfur Diesel Fuel						Low-Sulfur Diesel Fuel					
	Sales to End Users					Sales for Resale	Sales to End Users					Sales for Resale
	Commercial/ Institutional Consumers	Industrial Consumers	Through Retail Outlets	Other End Users ^a	Average		Commercial/ Institutional Consumers	Industrial Consumers	Through Retail Outlets	Other End Users ^a	Average	
PAD District V												
January	199.5	197.9	215.5	204.1	206.7	187.7	202.9	190.8	202.1	193.2	200.5	178.2
February	214.7	204.5	220.5	219.7	217.2	203.2	210.9	208.0	208.7	203.5	208.3	194.4
March	216.9	212.9	225.2	218.7	220.3	206.6	215.6	216.9	218.7	NA	216.8	200.7
April	228.5	223.4	236.4	230.7	231.6	218.8	225.7	231.5	231.4	226.4	230.3	215.4
May	227.3	231.1	235.7	228.1	231.1	217.0	225.5	NA	231.0	230.5	227.6	212.2
June	233.4	235.6	239.2	235.0	236.1	222.9	217.4	200.9	234.2	227.4	227.6	216.8
July	242.4	241.0	246.0	243.7	243.9	231.5	228.5	212.1	240.7	237.1	234.5	224.6
August	232.1	232.5	241.0	230.8	235.5	220.0	224.5	221.3	237.0	233.5	231.1	219.0
September	237.5	241.4	242.4	239.3	240.1	228.3	231.7	223.7	239.9	233.0	234.5	224.5
October	263.4	261.0	265.0	265.5	264.3	254.9	261.9	245.8	257.8	254.3	258.3	258.2
November	283.1	279.1	292.8	284.6	286.8	271.2	278.7	258.0	284.4	265.7	278.2	271.7
December	268.7	272.2	280.9	270.4	274.1	258.4	262.2	259.9	272.1	278.3	268.9	255.5
2007 Average	237.8	235.8	244.3	239.6	240.6	227.7	242.1	224.7	238.0	235.9	237.9	221.2

See footnotes at end of table.

Table 37. No. 2 Diesel Fuel Prices by Sulfur Content, Sales Type, and PAD District
(Cents per Gallon Excluding Taxes) — Continued

Geographic Area Month	High-Sulfur Diesel Fuel					Total Diesel Fuel					
	Sales to End Users				Sales for Resale	Sales to End Users					Sales for Resale
	Commercial/ Institutional Consumers	Industrial Consumers	Other End Users ^a	Average		Commercial/ Institutional Consumers	Industrial Consumers	Through Retail Outlets	Other End Users ^a	Average	
PAD District V											
January	191.9	206.8	216.6	197.2	177.4	198.0	198.0	213.5	205.0	205.1	186.3
February	197.1	213.9	211.1	199.8	189.8	210.5	205.2	218.7	217.1	214.4	202.2
March	203.9	218.8	206.1	205.0	197.8	214.3	213.4	224.2	216.1	218.4	205.9
April	213.5	220.9	216.6	214.4	209.1	224.6	223.5	235.6	228.7	229.3	218.2
May	214.0	225.0	228.7	216.7	210.9	224.4	227.6	235.1	228.4	229.3	216.5
June	218.8	236.6	228.0	221.1	210.9	229.9	232.5	238.5	233.8	233.8	222.1
July	228.6	234.2	241.3	230.7	222.0	239.2	237.8	245.3	242.6	241.8	230.9
August	231.3	235.4	NA	235.1	223.7	231.4	231.5	240.4	232.8	235.0	220.1
September	233.6	240.6	238.1	234.5	227.4	236.5	238.5	242.1	238.5	239.1	228.1
October	245.1	263.4	NA	246.9	257.8	260.5	259.4	263.9	264.0	262.3	255.1
November	NA	278.2	292.5	274.3	263.4	282.0	276.8	291.5	282.0	285.3	271.2
December	264.4	276.6	280.6	265.9	282.8	267.5	270.8	279.5	271.6	273.0	258.3
2007 Average	220.2	236.2	226.1	221.9	204.7	235.0	234.8	243.4	238.1	238.7	226.7

Dash (–) = No data reported.

NA = Not available.

W = Withheld to avoid disclosure of individual company data.

^a All end-user sales not included in the other end-user categories shown, e.g., sales to agricultural customers or utilities.

Note: In January 2007, ultra low-sulfur diesel fuel was added.

Sources: Energy Information Administration Forms EIA-782A, "Refiners'/Gas Plant Operators' Monthly Petroleum Product Sales Report," and EIA-782B, "Resellers'/Retailers' Monthly Petroleum Product Sales Report."

Table 38. Residual Fuel Oil Prices by PAD District and State
(Cents per Gallon Excluding Taxes)

Geographic Area Month	Sulfur Less Than or Equal to 1 Percent		Sulfur Greater Than 1 Percent		Average	
	Sales to End Users	Sales for Resale	Sales to End Users	Sales for Resale	Sales to End Users	Sales for Resale
United States						
January	118.9	101.2	100.5	92.3	106.0	97.5
February	124.3	113.6	108.1	98.3	113.8	106.0
March	125.5	113.6	110.9	102.9	115.1	108.3
April	128.2	120.4	118.1	108.6	121.1	114.7
May	136.0	131.2	129.1	120.1	130.6	124.9
June	142.0	133.3	132.6	124.8	134.9	128.6
July	151.4	141.2	138.4	134.2	140.6	137.0
August	156.3	140.9	141.0	132.1	143.9	135.9
September	159.6	143.8	141.8	135.8	144.6	139.1
October	166.6	157.9	154.4	147.8	156.9	152.1
November	187.2	182.3	180.1	170.1	181.4	174.9
December	196.1	190.5	178.3	170.8	183.5	179.1
2007 Average	144.5	137.7	135.4	131.4	137.6	134.2
PAD District I						
January	123.2	102.0	98.3	91.9	109.0	99.1
February	128.2	116.2	103.3	94.0	116.2	108.1
March	131.4	116.4	108.0	105.2	116.9	112.1
April	131.1	122.9	116.6	111.0	122.5	118.6
May	137.0	132.6	130.2	123.9	131.9	129.2
June	141.5	136.5	132.6	128.8	134.7	134.0
July	148.1	144.3	138.8	138.4	140.3	141.6
August	151.4	144.5	139.9	133.0	141.8	139.6
September	156.4	148.0	142.7	138.7	144.4	143.9
October	173.0	161.4	155.8	151.8	158.9	157.3
November	198.6	183.5	180.6	173.0	184.6	178.4
December	202.7	194.7	177.6	175.9	187.6	186.7
2007 Average	144.8	139.5	134.7	132.8	137.7	136.8
Subdistrict IA						
January	120.2	100.8	102.9	91.3	115.1	97.4
February	128.0	117.3	109.8	93.7	121.7	103.3
March	125.8	121.3	112.5	101.1	121.4	105.7
April	126.6	124.7	118.0	110.3	125.2	112.3
May	134.7	W	127.3	125.0	132.2	126.8
June	140.1	W	128.3	126.4	137.9	129.5
July	141.2	W	140.9	W	141.1	W
August	146.4	144.8	140.5	137.3	144.3	140.0
September	149.4	147.9	144.8	NA	146.7	140.8
October	167.2	159.9	156.9	153.6	162.5	155.9
November	180.0	NA	177.8	174.5	178.8	171.8
December	185.1	184.6	176.8	171.8	181.5	178.5
2007 Average	136.4	139.4	132.2	128.3	135.1	132.2
Connecticut						
January	137.9	—	W	W	137.7	W
February	135.7	—	W	W	135.6	W
March	136.5	—	W	W	136.4	W
April	NA	—	W	W	NA	W
May	W	—	W	W	W	W
June	141.4	—	W	W	141.9	W
July	W	—	W	W	W	W
August	142.1	—	W	W	142.7	W
September	146.7	W	W	W	147.3	W
October	W	W	W	W	W	W
November	168.6	W	W	186.3	169.8	186.4
December	174.7	W	W	NA	175.1	NA
2007 Average	139.7	W	W	134.5	139.8	134.8

See footnotes at end of table.

Table 38. Residual Fuel Oil Prices by PAD District and State
(Cents per Gallon Excluding Taxes) — Continued

Geographic Area Month	Sulfur Less Than or Equal to 1 Percent		Sulfur Greater Than 1 Percent		Average	
	Sales to End Users	Sales for Resale	Sales to End Users	Sales for Resale	Sales to End Users	Sales for Resale
Maine						
January	NA	W	W	W	W	93.8
February	135.2	117.8	W	W	W	100.1
March	134.3	W	W	100.4	W	102.0
April	W	W	W	W	W	W
May	W	W	W	W	W	125.9
June	W	W	W	W	W	W
July	W	—	W	W	W	W
August	W	W	W	W	W	W
September	W	—	W	140.7	W	140.7
October	W	W	W	156.2	W	157.6
November	W	W	W	177.7	W	177.7
December	W	189.8	W	171.1	W	179.2
2007 Average	152.8	139.1	W	128.6	W	130.3
Massachusetts						
January	115.0	100.3	116.6	W	115.0	99.3
February	124.2	117.1	123.4	W	124.1	107.5
March	121.4	121.7	120.2	W	121.3	W
April	125.2	W	120.3	W	125.1	W
May	136.4	W	124.0	W	134.9	W
June	W	W	W	W	139.4	135.3
July	146.1	W	W	—	144.3	W
August	146.0	W	146.6	—	146.0	W
September	149.1	147.9	W	W	148.9	146.3
October	162.0	158.4	W	W	161.9	155.6
November	179.0	164.4	W	W	178.8	159.7
December	184.7	182.4	W	W	184.2	180.6
2007 Average	132.7	139.4	134.1	W	132.8	134.2
New Hampshire						
January	137.2	—	107.1	—	116.3	—
February	W	—	114.2	W	122.3	W
March	132.6	—	121.2	W	124.3	W
April	139.5	—	121.4	W	127.3	W
May	142.2	—	131.5	—	134.1	—
June	141.6	—	133.4	—	135.2	—
July	W	—	141.8	—	135.8	—
August	147.8	—	140.6	—	142.6	—
September	149.1	—	144.4	—	145.6	—
October	157.6	—	155.2	—	155.9	—
November	176.2	—	176.7	W	176.5	W
December	W	—	171.9	—	173.7	—
2007 Average	143.9	—	134.5	W	138.0	W
Rhode Island						
January	115.7	W	—	W	115.7	W
February	117.1	W	—	W	117.1	W
March	115.7	W	—	W	115.7	W
April	123.0	W	—	—	123.0	W
May	130.5	W	—	—	130.5	W
June	129.6	—	—	—	129.6	—
July	132.9	—	—	—	132.9	—
August	136.8	—	—	—	136.8	—
September	136.2	—	—	—	136.2	—
October	162.1	W	—	W	162.1	W
November	187.0	W	—	—	187.0	W
December	188.6	W	—	W	188.6	W
2007 Average	128.9	W	—	W	128.9	W

See footnotes at end of table.

Table 38. Residual Fuel Oil Prices by PAD District and State
(Cents per Gallon Excluding Taxes) — Continued

Geographic Area Month	Sulfur Less Than or Equal to 1 Percent		Sulfur Greater Than 1 Percent		Average	
	Sales to End Users	Sales for Resale	Sales to End Users	Sales for Resale	Sales to End Users	Sales for Resale
Vermont						
January	W	—	106.9	—	120.2	—
February	W	—	115.7	—	126.9	—
March	W	—	118.5	—	127.1	—
April	W	—	127.7	—	132.6	—
May	W	—	139.9	—	140.8	—
June	W	—	W	—	143.0	—
July	W	—	151.1	—	150.2	—
August	W	—	147.8	—	149.0	—
September	153.3	—	151.3	—	152.5	—
October	162.5	—	165.3	—	163.6	—
November	169.2	—	W	—	174.7	—
December	166.2	—	W	—	171.4	—
2007 Average	144.8	—	139.0	—	142.5	—
Subdistrict IB						
January	126.6	102.3	98.0	91.7	111.2	99.3
February	129.8	116.7	102.7	96.3	118.7	111.7
March	132.8	118.2	108.1	109.7	119.5	115.7
April	134.6	124.4	116.0	110.7	122.1	121.0
May	139.6	132.9	130.1	123.6	132.3	130.5
June	143.9	137.4	132.1	130.9	134.5	135.6
July	151.3	145.0	138.0	137.0	140.3	141.7
August	153.3	145.5	141.7	133.9	144.3	140.8
September	157.8	149.5	141.3	138.3	144.0	145.3
October	174.5	162.6	155.9	148.5	160.0	157.8
November	206.4	185.7	182.9	173.3	189.8	180.7
December	210.1	196.7	179.7	178.2	192.2	189.7
2007 Average	148.9	140.6	134.8	134.2	139.6	138.5
Delaware						
January	103.9	W	97.3	W	100.0	W
February	108.0	W	103.5	W	105.9	112.6
March	111.7	W	106.9	W	109.3	W
April	W	W	117.7	W	118.9	W
May	132.2	W	130.9	W	131.3	120.5
June	136.1	W	131.2	W	132.6	W
July	142.2	W	140.4	135.4	140.9	135.7
August	138.9	W	144.7	W	143.4	144.3
September	147.1	W	144.2	W	145.0	NA
October	155.5	W	155.0	W	155.1	150.4
November	176.4	W	184.5	169.9	182.3	172.1
December	182.4	W	179.7	W	180.6	185.3
2007 Average	130.9	W	136.8	139.3	134.8	140.3
District of Columbia						
January	—	—	—	—	—	—
February	—	—	—	—	—	—
March	—	—	—	—	—	—
April	—	—	—	—	—	—
May	—	—	—	—	—	—
June	—	—	—	—	—	—
July	—	—	—	—	—	—
August	—	—	—	—	—	—
September	—	—	—	—	—	—
October	—	—	—	—	—	—
November	—	—	—	—	—	—
December	—	—	—	—	—	—
2007 Average	—	—	—	—	—	—

See footnotes at end of table.

Table 38. Residual Fuel Oil Prices by PAD District and State
(Cents per Gallon Excluding Taxes) — Continued

Geographic Area Month	Sulfur Less Than or Equal to 1 Percent		Sulfur Greater Than 1 Percent		Average	
	Sales to End Users	Sales for Resale	Sales to End Users	Sales for Resale	Sales to End Users	Sales for Resale
Maryland						
January	W	98.3	W	85.7	W	NA
February	W	111.2	W	W	W	109.5
March	W	W	W	97.0	W	W
April	W	119.0	118.6	111.0	121.4	118.0
May	W	W	131.8	W	133.9	128.7
June	W	134.5	134.4	W	135.7	134.1
July	W	144.1	141.9	W	142.3	143.0
August	W	NA	148.8	W	147.4	134.6
September	W	NA	149.0	W	147.0	140.5
October	W	157.8	156.4	W	158.1	158.0
November	W	180.2	184.6	178.9	185.5	179.8
December	W	W	181.7	W	192.7	NA
2007 Average	W	138.2	139.3	132.4	138.1	137.0
New Jersey						
January	W	95.4	96.3	NA	101.2	94.1
February	121.8	105.3	104.6	94.8	116.4	101.6
March	125.3	117.4	107.5	104.8	115.3	112.3
April	130.1	W	117.1	108.5	120.6	118.8
May	W	131.0	130.5	124.6	131.4	129.1
June	W	133.3	131.2	W	133.2	131.6
July	144.0	143.7	137.2	136.1	139.7	141.0
August	148.7	144.7	142.2	131.9	144.8	138.7
September	W	W	142.2	134.6	144.8	144.4
October	165.3	161.3	157.3	146.7	158.0	155.2
November	W	186.7	182.1	169.7	184.2	178.1
December	W	NA	180.1	178.3	189.8	178.0
2007 Average	139.6	137.9	134.7	134.8	136.4	136.6
New York						
January	130.0	107.2	98.3	94.4	114.7	104.4
February	135.7	125.6	102.1	100.0	120.8	122.8
March	138.0	119.7	108.3	NA	121.7	119.0
April	143.8	126.2	115.6	110.6	123.7	123.6
May	NA	135.8	129.8	119.9	132.6	133.4
June	145.9	142.1	132.2	W	134.9	141.1
July	NA	149.4	137.8	W	140.4	147.3
August	161.3	147.7	140.8	145.6	144.0	147.5
September	162.5	157.2	140.3	W	143.1	151.9
October	178.2	168.2	155.4	151.8	160.7	165.0
November	NA	186.4	182.9	178.8	NA	184.6
December	214.3	208.2	179.9	177.2	194.8	201.5
2007 Average	155.9	143.1	134.2	132.6	141.3	141.1
Pennsylvania						
January	115.4	W	98.7	W	105.5	92.1
February	121.6	W	103.6	W	114.7	101.0
March	122.0	W	107.7	W	115.0	W
April	117.0	W	116.9	W	117.0	122.1
May	138.7	W	130.9	W	132.7	W
June	141.9	W	132.1	W	134.0	W
July	152.0	W	139.1	W	140.5	W
August	151.0	W	143.4	W	144.1	W
September	158.3	W	144.9	W	147.3	W
October	167.3	W	157.9	W	160.7	W
November	191.0	W	182.6	W	184.1	W
December	188.6	W	178.4	W	181.7	W
2007 Average	133.7	W	136.6	132.5	135.6	139.6

See footnotes at end of table.

Table 38. Residual Fuel Oil Prices by PAD District and State
(Cents per Gallon Excluding Taxes) — Continued

Geographic Area Month	Sulfur Less Than or Equal to 1 Percent		Sulfur Greater Than 1 Percent		Average	
	Sales to End Users	Sales for Resale	Sales to End Users	Sales for Resale	Sales to End Users	Sales for Resale
Subdistrict IC						
January	100.9	96.9	97.4	113.7	97.8	104.3
February	114.9	103.2	102.8	NA	105.2	NA
March	NA	W	106.9	99.0	108.4	105.1
April	136.1	W	117.4	112.6	121.0	114.3
May	W	W	130.5	122.3	131.4	126.9
June	NA	134.1	133.5	126.5	133.8	131.8
July	160.0	141.0	139.7	NA	140.0	140.9
August	159.0	W	138.4	129.1	138.6	135.6
September	162.4	W	144.2	NA	144.5	144.2
October	181.8	151.3	155.4	159.1	156.1	156.4
November	NA	176.1	178.5	170.6	178.7	172.3
December	183.5	181.0	172.0	170.2	175.0	171.4
2007 Average	141.6	132.5	135.0	133.6	135.6	133.1
Florida						
January	W	92.8	94.1	W	93.2	95.4
February	W	102.1	99.0	W	103.1	94.8
March	W	W	105.4	W	106.9	104.5
April	W	W	117.8	W	122.7	116.6
May	W	W	130.9	W	131.7	W
June	W	W	134.3	W	134.4	131.6
July	-	W	140.2	W	140.2	140.6
August	-	W	138.0	W	138.0	W
September	-	W	144.9	W	144.9	145.0
October	-	W	156.1	W	156.1	160.0
November	W	W	180.6	W	180.1	177.7
December	W	W	W	W	W	173.4
2007 Average	136.2	W	137.9	142.2	137.7	137.6
Georgia						
January	NA	W	W	-	100.7	W
February	NA	-	W	W	103.1	W
March	NA	-	W	-	108.3	-
April	NA	-	W	W	112.6	W
May	NA	-	W	W	126.4	W
June	NA	-	W	W	W	W
July	NA	-	W	-	W	-
August	NA	-	W	W	W	W
September	NA	-	W	-	W	-
October	NA	-	W	-	W	-
November	NA	-	W	W	W	W
December	NA	-	W	-	W	-
2007 Average	NA	W	W	W	125.7	W
North Carolina						
January	W	-	W	-	W	-
February	W	-	W	-	W	-
March	W	-	W	-	W	-
April	W	-	W	-	W	-
May	W	-	W	-	W	-
June	W	-	W	W	W	W
July	W	-	W	-	W	-
August	W	-	W	-	W	-
September	W	-	W	-	W	-
October	W	-	W	-	W	-
November	W	-	W	-	W	-
December	W	-	W	-	W	-
2007 Average	W	-	W	W	W	W

See footnotes at end of table.

Table 38. Residual Fuel Oil Prices by PAD District and State
(Cents per Gallon Excluding Taxes) — Continued

Geographic Area Month	Sulfur Less Than or Equal to 1 Percent		Sulfur Greater Than 1 Percent		Average	
	Sales to End Users	Sales for Resale	Sales to End Users	Sales for Resale	Sales to End Users	Sales for Resale
South Carolina						
January	W	—	W	W	101.5	W
February	W	—	W	—	104.0	—
March	W	—	W	—	W	—
April	W	—	W	W	W	W
May	W	—	W	W	130.8	W
June	W	—	W	—	W	—
July	W	—	W	W	W	W
August	W	—	W	W	W	W
September	W	—	W	—	W	—
October	W	—	W	—	W	—
November	W	—	W	W	175.1	W
December	W	—	W	—	W	—
2007 Average	W	—	W	W	W	W
Virginia						
January	122.9	W	W	W	106.5	113.8
February	135.3	W	111.6	W	113.3	NA
March	137.9	W	112.3	W	113.9	106.4
April	144.4	W	120.7	110.1	122.7	111.6
May	146.7	W	134.7	128.3	135.4	127.1
June	160.1	134.8	133.8	W	134.8	134.9
July	NA	W	141.4	141.4	142.7	144.1
August	161.1	134.6	146.6	135.5	147.5	135.3
September	163.2	W	151.2	139.9	152.7	140.4
October	186.6	W	W	146.1	164.6	147.2
November	203.5	W	184.3	164.4	185.7	165.3
December	217.0	W	176.5	W	180.2	165.1
2007 Average	160.6	125.4	136.2	128.7	137.9	127.3
West Virginia						
January	W	—	—	—	W	—
February	W	—	—	W	W	W
March	W	—	—	—	W	—
April	W	—	—	W	W	W
May	W	—	—	W	W	W
June	—	—	—	W	—	W
July	W	—	—	W	W	W
August	W	—	—	W	W	W
September	W	—	—	—	W	—
October	W	—	—	W	W	W
November	W	—	—	W	W	W
December	W	—	—	—	W	—
2007 Average	W	—	—	W	W	W
PAD District II						
January	NA	W	94.5	75.9	96.6	78.0
February	NA	W	88.0	80.9	93.0	82.1
March	W	W	100.4	83.8	102.1	85.8
April	NA	W	108.9	90.5	109.1	90.8
May	NA	W	116.2	96.7	115.9	97.1
June	NA	W	116.1	105.8	119.9	105.8
July	NA	W	124.2	112.1	125.2	111.4
August	NA	W	126.0	112.2	126.8	111.7
September	NA	W	127.6	115.7	128.1	115.5
October	NA	W	137.0	113.8	136.4	114.5
November	NA	W	146.7	NA	144.9	NA
December	NA	W	150.6	125.1	146.3	125.6
2007 Average	NA	W	121.3	103.5	121.3	103.1

See footnotes at end of table.

Table 38. Residual Fuel Oil Prices by PAD District and State
(Cents per Gallon Excluding Taxes) — Continued

Geographic Area Month	Sulfur Less Than or Equal to 1 Percent		Sulfur Greater Than 1 Percent		Average	
	Sales to End Users	Sales for Resale	Sales to End Users	Sales for Resale	Sales to End Users	Sales for Resale
Illinois						
January	NA	W	NA	—	NA	W
February	NA	W	NA	—	NA	W
March	NA	W	123.3	—	NA	W
April	NA	W	138.6	—	135.1	W
May	NA	W	NA	—	NA	W
June	NA	W	136.8	—	NA	W
July	NA	W	148.9	—	NA	W
August	NA	W	155.8	—	NA	W
September	NA	W	W	—	148.9	W
October	NA	W	W	—	NA	W
November	NA	W	W	—	153.0	W
December	NA	W	W	W	NA	125.4
2007 Average	NA	W	149.0	W	NA	112.6
Indiana						
January	W	W	W	W	107.9	W
February	W	W	W	—	100.1	W
March	W	—	W	W	102.9	W
April	W	W	W	W	NA	99.3
May	W	W	W	W	119.1	W
June	W	W	W	W	131.7	W
July	W	W	W	W	142.4	W
August	W	W	W	—	146.4	W
September	W	W	W	—	146.5	W
October	NA	W	W	W	W	W
November	NA	W	W	—	W	W
December	NA	—	W	—	159.9	—
2007 Average	W	W	W	W	138.6	103.3
Iowa						
January	—	W	—	—	—	W
February	—	W	—	—	—	W
March	—	W	—	—	—	W
April	—	W	—	—	—	W
May	—	—	—	—	—	—
June	—	—	—	—	—	—
July	—	—	—	—	—	—
August	—	—	—	—	—	—
September	—	—	—	—	—	—
October	—	—	—	—	—	—
November	—	—	—	—	—	—
December	—	—	—	—	—	—
2007 Average	—	W	—	—	—	W
Kansas						
January	—	W	W	—	W	W
February	—	W	W	—	W	W
March	—	W	W	—	W	W
April	—	W	W	—	W	W
May	—	W	W	—	W	W
June	—	W	W	—	W	W
July	—	W	W	—	W	W
August	—	—	W	—	W	—
September	—	W	W	—	W	W
October	—	W	W	—	W	W
November	—	W	W	—	W	W
December	—	W	W	—	W	W
2007 Average	—	W	W	—	W	W

See footnotes at end of table.

Table 38. Residual Fuel Oil Prices by PAD District and State
(Cents per Gallon Excluding Taxes) — Continued

Geographic Area Month	Sulfur Less Than or Equal to 1 Percent		Sulfur Greater Than 1 Percent		Average	
	Sales to End Users	Sales for Resale	Sales to End Users	Sales for Resale	Sales to End Users	Sales for Resale
Kentucky						
January	-	-	-	-	-	-
February	-	-	-	-	-	-
March	-	-	-	-	-	-
April	-	-	-	-	-	-
May	-	-	-	-	-	-
June	-	-	-	-	-	-
July	-	-	-	-	-	-
August	-	-	-	-	-	-
September	-	-	-	-	-	-
October	-	-	-	-	-	-
November	-	-	-	-	-	-
December	-	-	-	-	-	-
2007 Average	-	-	-	-	-	-
Michigan						
January	W	W	W	W	102.7	W
February	W	W	W	W	94.4	W
March	W	W	W	-	W	W
April	96.9	W	W	-	108.2	W
May	W	W	W	W	W	W
June	W	W	W	W	W	W
July	W	W	W	W	W	W
August	W	W	W	W	W	W
September	W	W	W	W	W	W
October	W	W	W	-	W	W
November	W	W	W	W	W	W
December	W	W	W	-	W	W
2007 Average	118.5	W	W	94.6	W	W
Minnesota						
January	NA	W	W	W	W	79.0
February	NA	W	NA	82.3	NA	82.6
March	NA	W	W	92.0	W	92.0
April	NA	W	W	99.0	W	99.0
May	NA	W	-	103.3	NA	103.4
June	NA	W	-	108.4	NA	108.3
July	NA	W	-	120.5	NA	120.5
August	NA	-	-	119.8	NA	119.8
September	NA	-	-	127.0	NA	127.0
October	NA	-	-	127.8	NA	127.8
November	NA	-	-	NA	NA	NA
December	NA	W	W	138.8	W	138.5
2007 Average	NA	W	W	110.3	W	109.8
Missouri						
January	W	W	NA	-	W	W
February	W	-	NA	W	W	W
March	NA	W	NA	-	NA	W
April	W	-	NA	-	W	-
May	W	W	NA	-	W	W
June	W	W	NA	-	W	W
July	W	W	NA	W	W	125.8
August	W	W	NA	W	W	W
September	W	-	NA	W	W	W
October	W	W	NA	-	W	W
November	W	-	NA	-	W	-
December	W	-	NA	W	W	W
2007 Average	W	W	NA	W	W	110.5

See footnotes at end of table.

Table 38. Residual Fuel Oil Prices by PAD District and State
(Cents per Gallon Excluding Taxes) — Continued

Geographic Area Month	Sulfur Less Than or Equal to 1 Percent		Sulfur Greater Than 1 Percent		Average	
	Sales to End Users	Sales for Resale	Sales to End Users	Sales for Resale	Sales to End Users	Sales for Resale
Nebraska						
January	-	W	-	W	-	W
February	-	W	-	W	-	W
March	-	-	-	-	-	-
April	-	W	-	-	-	W
May	-	W	-	-	-	W
June	-	-	-	W	-	W
July	-	-	-	-	-	-
August	-	-	-	W	-	W
September	-	-	-	-	-	-
October	-	-	-	-	-	-
November	-	-	-	-	-	-
December	-	-	-	-	-	-
2007 Average	-	W	-	W	-	W
North Dakota						
January	-	-	-	-	-	-
February	-	-	-	W	-	W
March	-	-	-	-	-	-
April	-	-	-	-	-	-
May	-	-	W	-	W	-
June	W	-	W	W	W	W
July	-	-	W	W	W	W
August	W	-	W	W	W	W
September	-	-	-	-	-	-
October	-	-	W	-	W	-
November	-	-	-	-	-	-
December	-	-	-	-	-	-
2007 Average	W	-	W	W	W	W
Ohio						
January	W	W	86.2	W	86.9	73.0
February	W	W	86.8	W	87.5	74.9
March	W	W	89.2	W	90.1	75.7
April	W	W	91.2	W	92.6	W
May	W	-	98.8	W	99.4	W
June	W	W	W	W	111.5	102.6
July	W	-	W	W	111.8	W
August	W	-	W	W	111.9	W
September	W	-	W	W	109.7	W
October	W	-	113.2	W	113.3	W
November	W	-	124.9	W	122.6	W
December	W	-	130.4	W	124.1	W
2007 Average	W	W	104.4	W	104.6	95.6
Oklahoma						
January	-	W	-	-	-	W
February	-	W	-	-	-	W
March	-	W	-	-	-	W
April	-	W	-	-	-	W
May	-	W	-	-	-	W
June	-	W	-	-	-	W
July	-	W	-	-	-	W
August	-	W	-	-	-	W
September	-	W	-	-	-	W
October	-	W	-	-	-	W
November	-	W	-	-	-	W
December	-	-	-	-	-	-
2007 Average	-	W	-	-	-	W

See footnotes at end of table.

Table 38. Residual Fuel Oil Prices by PAD District and State
(Cents per Gallon Excluding Taxes) — Continued

Geographic Area Month	Sulfur Less Than or Equal to 1 Percent		Sulfur Greater Than 1 Percent		Average	
	Sales to End Users	Sales for Resale	Sales to End Users	Sales for Resale	Sales to End Users	Sales for Resale
South Dakota						
January	-	-	-	-	-	-
February	-	-	-	-	-	-
March	-	-	-	-	-	-
April	-	-	-	W	-	W
May	-	-	-	W	-	W
June	-	-	-	W	-	W
July	W	-	-	W	W	W
August	-	-	-	W	-	W
September	W	-	-	W	W	W
October	W	-	-	W	W	W
November	-	-	-	W	-	W
December	-	-	-	-	-	-
2007 Average	W	-	-	W	W	W
Tennessee						
January	NA	-	-	W	NA	W
February	NA	W	-	W	NA	W
March	NA	W	-	W	NA	W
April	NA	W	-	W	NA	W
May	NA	-	-	W	NA	W
June	NA	-	-	W	NA	W
July	NA	-	-	W	NA	W
August	NA	-	-	W	NA	W
September	NA	-	-	W	NA	W
October	NA	W	-	W	NA	W
November	NA	-	-	W	NA	W
December	NA	-	-	W	NA	W
2007 Average	NA	W	-	W	NA	W
Wisconsin						
January	NA	W	NA	-	NA	W
February	NA	W	NA	W	NA	W
March	NA	W	NA	W	NA	106.3
April	NA	W	NA	W	NA	W
May	NA	-	NA	W	NA	W
June	NA	-	-	-	NA	-
July	NA	-	-	W	NA	W
August	NA	-	-	W	NA	W
September	NA	-	-	W	NA	W
October	NA	-	-	W	NA	W
November	NA	-	-	W	NA	W
December	NA	-	-	W	NA	W
2007 Average	NA	W	NA	W	NA	116.9
PAD District III						
January	99.0	83.1	94.1	91.0	94.8	89.5
February	W	88.8	98.9	98.6	98.8	96.8
March	105.1	82.3	102.6	96.9	103.0	93.3
April	W	NA	110.5	105.9	111.5	105.3
May	129.6	122.0	125.5	119.1	126.2	119.6
June	W	121.5	130.5	125.2	131.0	124.4
July	138.7	129.0	133.2	133.7	134.0	132.7
August	140.3	129.1	136.9	131.1	137.5	130.6
September	W	130.0	138.6	135.9	139.3	134.7
October	NA	NA	149.6	147.6	150.4	146.9
November	186.7	175.8	178.4	171.2	179.7	172.2
December	176.2	162.4	168.4	171.5	170.0	170.0
2007 Average	133.6	127.1	128.4	131.7	129.3	130.7

See footnotes at end of table.

Table 38. Residual Fuel Oil Prices by PAD District and State
(Cents per Gallon Excluding Taxes) — Continued

Geographic Area Month	Sulfur Less Than or Equal to 1 Percent		Sulfur Greater Than 1 Percent		Average	
	Sales to End Users	Sales for Resale	Sales to End Users	Sales for Resale	Sales to End Users	Sales for Resale
Alabama						
January	—	W	W	—	W	W
February	—	W	—	—	—	W
March	—	W	—	—	—	W
April	—	W	W	—	W	W
May	—	W	—	—	—	W
June	—	—	—	—	—	—
July	—	—	W	—	W	—
August	—	—	—	W	—	W
September	—	—	—	W	—	W
October	—	—	—	W	—	W
November	—	—	—	W	—	W
December	—	W	—	W	—	W
2007 Average	—	W	W	W	W	139.5
Arkansas						
January	—	—	W	—	W	—
February	—	—	W	—	W	—
March	—	W	W	—	W	W
April	—	W	W	—	W	W
May	—	—	W	—	W	—
June	—	—	W	—	W	—
July	—	—	W	—	W	—
August	—	—	W	—	W	—
September	—	—	W	—	W	—
October	—	W	—	—	—	W
November	—	W	—	—	—	W
December	—	—	—	—	—	—
2007 Average	—	W	W	—	W	W
Louisiana						
January	W	81.1	93.6	NA	93.9	80.0
February	W	88.6	101.1	NA	101.1	NA
March	W	W	103.3	89.1	103.3	84.6
April	W	W	106.5	NA	106.8	NA
May	W	W	126.4	120.2	126.5	122.7
June	W	124.3	129.9	123.8	130.1	124.1
July	W	W	132.5	126.6	132.5	129.6
August	W	129.0	139.7	126.6	139.5	127.7
September	W	132.3	141.2	136.0	141.3	133.9
October	W	145.3	153.4	147.6	152.8	147.0
November	W	W	180.6	172.5	181.0	174.9
December	W	W	170.9	175.5	171.1	172.3
2007 Average	W	126.4	130.2	128.5	130.2	127.7
Mississippi						
January	NA	W	W	W	W	W
February	NA	W	W	—	W	W
March	NA	—	W	—	W	—
April	NA	W	W	—	W	W
May	NA	—	W	—	NA	—
June	NA	W	W	W	W	W
July	NA	W	W	W	W	W
August	NA	W	W	—	W	W
September	NA	—	W	—	W	—
October	NA	—	W	—	W	—
November	NA	—	W	—	W	—
December	NA	—	W	—	W	—
2007 Average	NA	W	W	W	NA	119.0

See footnotes at end of table.

Table 38. Residual Fuel Oil Prices by PAD District and State
(Cents per Gallon Excluding Taxes) — Continued

Geographic Area Month	Sulfur Less Than or Equal to 1 Percent		Sulfur Greater Than 1 Percent		Average	
	Sales to End Users	Sales for Resale	Sales to End Users	Sales for Resale	Sales to End Users	Sales for Resale
New Mexico						
January	-	W	-	-	-	W
February	-	W	-	-	-	W
March	-	W	-	-	-	W
April	-	W	-	-	-	W
May	-	W	-	-	-	W
June	-	W	-	-	-	W
July	-	W	-	W	-	W
August	-	W	-	W	-	W
September	-	W	-	W	-	W
October	-	W	-	W	-	W
November	-	W	-	W	-	W
December	-	W	-	W	-	W
2007 Average	-	W	-	W	-	W
Texas						
January	W	W	94.8	94.8	95.6	94.7
February	W	W	98.2	100.5	98.1	99.6
March	W	W	102.4	99.8	102.8	99.5
April	W	95.3	112.8	108.9	113.5	106.4
May	W	112.6	125.7	118.7	126.2	118.3
June	W	114.2	131.2	125.4	131.5	124.3
July	W	W	133.6	135.2	134.4	133.6
August	W	W	136.5	132.9	137.1	132.6
September	W	119.6	138.1	135.5	138.8	134.7
October	W	NA	148.8	147.1	149.8	146.6
November	W	176.2	177.8	170.8	178.3	171.7
December	W	174.4	167.2	167.1	168.2	168.0
2007 Average	W	131.4	128.3	132.1	128.9	132.0
PAD District IV						
January	W	W	W	W	W	NA
February	W	W	W	W	W	NA
March	W	W	W	W	W	NA
April	W	W	W	W	W	NA
May	W	W	W	W	W	NA
June	W	W	W	W	W	74.2
July	W	W	W	W	129.6	NA
August	W	W	W	W	139.3	79.2
September	W	W	W	W	135.8	NA
October	W	W	W	W	NA	77.6
November	W	W	W	W	150.0	89.8
December	W	W	W	W	168.5	97.5
2007 Average	W	W	W	W	124.2	NA
Colorado						
January	-	-	-	-	-	-
February	-	W	-	-	-	W
March	-	-	-	-	-	-
April	-	-	-	-	-	-
May	-	-	-	-	-	-
June	-	-	-	-	-	-
July	-	-	-	-	-	-
August	-	-	-	-	-	-
September	-	-	-	-	-	-
October	-	-	-	-	-	-
November	-	-	-	-	-	-
December	-	-	-	-	-	-
2007 Average	-	W	-	-	-	W

See footnotes at end of table.

Table 38. Residual Fuel Oil Prices by PAD District and State
(Cents per Gallon Excluding Taxes) — Continued

Geographic Area Month	Sulfur Less Than or Equal to 1 Percent		Sulfur Greater Than 1 Percent		Average	
	Sales to End Users	Sales for Resale	Sales to End Users	Sales for Resale	Sales to End Users	Sales for Resale
Idaho						
January	-	-	-	-	-	-
February	-	-	-	-	-	-
March	-	-	-	-	-	-
April	-	-	-	-	-	-
May	-	-	-	-	-	-
June	-	-	-	-	-	-
July	-	-	-	-	-	-
August	-	-	-	-	-	-
September	-	-	-	-	-	-
October	-	-	-	-	-	-
November	-	-	-	-	-	-
December	-	-	-	-	-	-
2007 Average	-	-	-	-	-	-
Montana						
January	-	-	-	W	-	W
February	-	-	-	W	-	W
March	-	-	-	W	-	W
April	-	-	-	W	-	W
May	-	-	-	W	-	W
June	-	-	-	W	-	W
July	-	-	-	W	-	W
August	-	-	-	W	-	W
September	-	-	-	W	-	W
October	-	-	-	W	-	W
November	-	-	-	W	-	W
December	-	-	-	W	-	W
2007 Average	-	-	-	W	-	W
Utah						
January	W	-	W	NA	W	NA
February	W	-	W	NA	W	NA
March	W	-	W	NA	W	NA
April	W	-	W	NA	W	NA
May	W	-	W	NA	W	NA
June	W	-	W	W	W	W
July	W	-	W	NA	129.6	NA
August	W	-	W	W	139.3	W
September	W	-	W	NA	135.8	NA
October	W	-	W	W	NA	W
November	W	-	W	W	150.0	W
December	W	-	W	W	168.5	W
2007 Average	W	-	W	W	124.2	W
Wyoming						
January	-	W	-	-	-	W
February	-	W	-	-	-	W
March	-	W	-	-	-	W
April	-	W	-	-	-	W
May	-	W	-	-	-	W
June	-	W	-	-	-	W
July	-	W	-	-	-	W
August	-	W	-	-	-	W
September	-	W	-	-	-	W
October	-	W	-	-	-	W
November	-	W	-	-	-	W
December	-	W	-	-	-	W
2007 Average	-	W	-	-	-	W

See footnotes at end of table.

Table 38. Residual Fuel Oil Prices by PAD District and State
(Cents per Gallon Excluding Taxes) — Continued

Geographic Area Month	Sulfur Less Than or Equal to 1 Percent		Sulfur Greater Than 1 Percent		Average	
	Sales to End Users	Sales for Resale	Sales to End Users	Sales for Resale	Sales to End Users	Sales for Resale
PAD District V						
January	W	W	106.9	106.2	108.9	106.4
February	W	119.1	118.4	122.3	117.9	121.1
March	W	W	120.6	115.1	120.1	118.0
April	W	128.8	124.3	119.6	124.4	124.5
May	W	133.7	129.9	125.2	131.5	128.5
June	W	136.8	134.8	128.4	138.1	131.9
July	W	148.7	141.9	136.7	146.2	141.3
August	W	144.8	145.4	141.3	150.6	142.7
September	W	139.7	142.7	135.5	148.1	137.5
October	W	156.7	155.9	148.5	158.8	152.1
November	W	190.7	181.4	175.8	179.9	179.8
December	W	184.4	184.4	175.4	185.9	181.1
2007 Average	W	142.8	140.5	139.8	142.3	141.0
Alaska						
January	-	-	NA	-	NA	-
February	-	-	W	-	W	-
March	-	-	-	-	-	-
April	-	-	-	-	-	-
May	-	-	-	-	-	-
June	-	-	-	-	-	-
July	-	-	-	-	-	-
August	-	-	-	-	-	-
September	-	-	-	-	-	-
October	-	-	-	-	-	-
November	-	-	W	-	W	-
December	-	-	-	-	-	-
2007 Average	-	-	W	-	W	-
Arizona						
January	-	-	-	-	-	-
February	-	W	-	-	-	W
March	-	W	-	-	-	W
April	-	W	-	-	-	W
May	-	W	-	-	-	W
June	-	W	-	-	-	W
July	-	W	-	-	-	W
August	-	W	-	-	-	W
September	-	W	-	-	-	W
October	-	W	-	-	-	W
November	-	W	-	-	-	W
December	-	-	-	-	-	-
2007 Average	-	W	-	-	-	W
California						
January	W	W	105.1	NA	105.1	105.6
February	-	W	116.7	97.2	116.7	109.1
March	W	W	120.3	112.5	120.3	117.8
April	-	129.1	124.4	119.2	124.4	127.7
May	W	W	131.6	128.9	131.7	132.5
June	W	W	134.5	NA	134.7	134.7
July	W	W	142.3	133.6	142.5	146.3
August	W	W	144.8	132.0	145.1	142.6
September	W	W	142.2	125.0	142.3	138.0
October	W	W	156.8	NA	156.8	155.4
November	-	W	183.4	178.9	183.4	185.1
December	-	W	188.4	182.5	188.4	189.2
2007 Average	W	W	140.0	134.8	140.1	140.7

See footnotes at end of table.

Table 38. Residual Fuel Oil Prices by PAD District and State

(Cents per Gallon Excluding Taxes) — Continued

Geographic Area Month	Sulfur Less Than or Equal to 1 Percent		Sulfur Greater Than 1 Percent		Average	
	Sales to End Users	Sales for Resale	Sales to End Users	Sales for Resale	Sales to End Users	Sales for Resale
Hawaii						
January	W	-	W	W	W	W
February	W	-	W	W	W	W
March	W	-	W	W	W	W
April	W	-	W	W	W	W
May	W	-	W	W	W	W
June	W	-	W	W	W	W
July	W	-	W	-	W	-
August	W	-	W	-	W	-
September	W	-	W	-	W	-
October	W	-	W	-	W	-
November	W	-	W	-	W	-
December	W	-	W	-	W	-
2007 Average	W	-	W	W	W	W
Nevada						
January	-	-	-	-	-	-
February	W	-	-	-	W	-
March	-	-	-	-	-	-
April	-	-	-	-	-	-
May	-	-	-	-	-	-
June	W	-	-	-	W	-
July	-	-	-	-	-	-
August	-	-	-	-	-	-
September	-	-	-	-	-	-
October	-	-	-	-	-	-
November	-	-	-	-	-	-
December	-	-	-	-	-	-
2007 Average	W	-	-	-	W	-
Oregon						
January	W	W	117.2	W	117.4	W
February	-	W	133.2	130.7	133.2	122.0
March	-	W	129.9	W	129.9	W
April	W	W	131.7	-	132.0	W
May	-	W	132.6	W	132.6	120.8
June	-	W	138.0	W	138.0	W
July	-	W	W	W	W	135.4
August	W	W	W	W	W	W
September	W	W	148.7	W	148.8	144.6
October	W	W	156.8	W	157.2	W
November	-	W	192.0	W	192.0	W
December	-	W	203.9	W	203.9	W
2007 Average	W	W	148.8	150.0	148.9	144.2
Washington						
January	-	-	110.5	107.8	110.5	107.8
February	W	-	126.7	NA	126.9	NA
March	W	-	118.8	118.7	119.0	118.7
April	W	-	122.5	119.7	122.5	119.7
May	W	-	122.4	124.1	122.9	124.1
June	W	-	131.7	129.4	132.5	129.4
July	W	-	140.4	137.2	140.7	137.2
August	W	-	144.6	143.1	145.6	143.1
September	W	-	140.1	137.1	140.7	137.1
October	W	-	152.5	148.6	152.8	148.6
November	W	-	174.0	174.3	174.6	174.3
December	W	-	171.3	172.4	171.3	172.4
2007 Average	W	-	139.9	141.4	140.2	141.4

Dash (-) = No data reported.

NA = Not available.

W = Withheld to avoid disclosure of individual company data.

Sources: Energy Information Administration Forms EIA-782A, "Refiners'/Gas Plant Operators' Monthly Petroleum Product Sales Report," and EIA-782B, "Resellers'/Retailers' Monthly Petroleum Product Sales Report."

Volumes of Petroleum Products

Table 39. Refiner Motor Gasoline Volumes by Grade, Sales Type, PAD District, and State
(Thousand Gallons per Day)

Geographic Area Month	Regular					Midgrade				
	Sales to End Users		Sales for Resale			Sales to End Users		Sales for Resale		
	Through Retail Outlets	Total ^a	DTW	Rack	Bulk	Through Retail Outlets	Total ^a	DTW	Rack	Bulk
United States										
January	44,054.5	44,904.1	32,821.6	187,099.9	35,527.4	4,974.3	5,014.5	2,195.4	10,263.9	—
February	45,843.2	46,784.3	34,444.3	193,768.1	38,108.6	5,180.4	5,226.1	2,296.5	11,487.7	—
March	46,328.8	47,307.1	35,156.8	198,130.9	40,070.2	5,067.9	5,118.1	2,186.1	10,924.9	—
April	46,827.5	47,669.2	34,702.1	196,545.6	43,628.4	4,968.5	5,019.2	2,121.6	11,366.9	—
May	48,204.8	49,171.7	34,837.3	198,592.1	53,987.7	4,887.6	4,934.1	2,061.1	11,409.5	—
June	49,918.1	50,829.7	33,806.5	199,490.7	50,461.9	5,012.4	5,057.2	1,988.4	11,964.5	—
July	48,092.6	48,920.8	33,158.2	197,420.9	46,946.8	4,927.1	4,969.9	1,970.2	12,163.3	—
August	48,876.0	49,823.6	33,599.0	202,358.6	48,934.8	5,094.5	5,140.6	2,007.2	12,516.5	—
September	47,026.6	47,858.9	32,935.2	191,159.3	53,518.4	4,968.5	5,008.9	1,986.5	11,613.1	—
October	47,161.7	47,920.1	34,690.4	196,782.3	48,055.7	4,956.7	4,998.4	1,985.5	12,297.7	—
November	46,604.6	47,339.2	34,352.1	194,681.9	47,964.0	4,705.0	4,744.9	1,894.4	12,087.2	—
December	44,811.0	45,487.7	33,957.1	192,110.5	54,166.5	4,676.9	4,716.4	1,884.6	11,900.2	—
2007 Average	46,981.7	47,836.9	34,036.0	195,696.4	46,829.0	4,950.2	4,994.2	2,046.6	11,666.7	—
PAD District I										
January	13,438.8	13,674.1	11,184.4	62,381.6	7,669.3	1,627.1	1,638.7	713.2	2,238.1	—
February	14,109.4	14,348.4	11,786.8	63,964.5	7,393.5	1,707.6	1,722.1	755.4	2,317.2	—
March	14,502.3	14,759.1	11,946.1	65,554.3	7,486.1	1,711.9	1,729.1	716.6	2,359.8	—
April	14,802.3	15,053.5	11,742.3	64,553.4	8,691.3	1,704.4	1,724.0	709.7	2,206.6	—
May	15,938.0	16,188.6	12,149.6	64,934.4	9,574.9	1,734.5	1,753.7	702.8	2,228.2	—
June	15,511.0	15,754.6	11,700.6	65,911.0	10,234.0	1,695.7	1,714.1	639.7	2,241.2	—
July	15,295.9	15,530.2	11,563.8	63,805.6	7,712.8	1,679.8	1,696.8	639.4	2,231.3	—
August	15,406.5	15,644.1	11,632.8	66,482.2	6,966.0	1,715.6	1,734.8	627.9	2,278.6	—
September	14,676.1	14,894.0	11,512.0	61,982.5	9,245.3	1,650.0	1,664.4	623.2	2,053.0	—
October	14,718.0	14,934.2	11,777.8	64,126.0	8,929.0	1,644.6	1,659.1	627.9	2,043.5	—
November	14,549.0	14,780.5	11,611.5	63,522.7	9,788.8	1,566.9	1,580.4	604.8	1,878.4	—
December	13,630.0	13,837.4	11,433.3	62,738.7	10,784.8	1,498.5	1,511.1	574.9	1,837.7	—
2007 Average	14,717.9	14,953.0	11,669.4	64,166.6	8,708.5	1,661.1	1,677.1	660.7	2,158.9	—
Subdistrict IA										
January	1,482.0	1,488.5	W	5,821.5	W	154.6	154.6	104.0	103.6	—
February	1,555.0	1,560.8	2,339.6	W	W	159.2	159.3	W	W	—
March	1,564.0	1,572.8	2,357.7	W	W	160.9	161.0	W	W	—
April	1,597.3	1,607.2	2,308.8	W	W	162.7	162.8	W	W	—
May	1,829.5	1,838.7	2,363.0	W	W	173.5	173.8	W	W	—
June	1,882.4	1,893.1	2,304.9	W	W	177.0	177.4	W	W	—
July	1,856.5	1,867.1	2,273.9	W	W	176.8	177.3	W	W	—
August	1,812.7	1,821.8	2,284.3	W	W	174.7	175.5	W	W	—
September	1,704.3	1,712.6	2,121.4	5,357.2	597.6	168.5	168.7	66.0	119.6	—
October	1,697.7	1,706.4	2,197.3	5,601.3	512.5	166.5	166.6	63.2	109.4	—
November	1,640.1	1,646.9	W	5,626.2	W	160.1	160.2	W	W	—
December	1,428.5	1,436.4	2,063.2	6,200.0	877.5	144.0	144.0	51.9	111.7	—
2007 Average	1,671.4	1,679.9	W	5,761.0	W	164.9	165.1	80.9	115.9	—
Connecticut										
January	W	W	698.3	W	W	W	W	W	W	—
February	W	W	W	2,082.7	W	W	W	46.6	36.3	—
March	W	W	W	2,074.5	W	W	W	43.1	37.4	—
April	W	W	W	2,049.5	W	W	W	41.9	34.9	—
May	W	W	755.3	W	W	W	W	41.6	42.9	—
June	W	W	749.2	W	W	W	W	38.6	47.9	—
July	W	W	703.3	W	W	W	W	37.5	47.3	—
August	W	W	691.9	W	W	W	W	34.8	52.7	—
September	W	W	W	1,969.3	W	W	W	28.1	51.3	—
October	W	W	W	2,149.9	W	W	W	29.2	48.8	—
November	W	W	602.7	W	W	W	W	W	W	—
December	W	W	602.6	W	W	W	W	W	W	—
2007 Average	W	W	683.6	2,114.1	167.7	W	W	37.0	42.8	—

See footnotes at end of table.

Table 39. Refiner Motor Gasoline Volumes by Grade, Sales Type, PAD District, and State
(Thousand Gallons per Day) — Continued

Geographic Area Month	Premium					All Grades				
	Sales to End Users		Sales for Resale			Sales to End Users		Sales for Resale		
	Through Retail Outlets	Total ^a	DTW	Rack	Bulk	Through Retail Outlets	Total ^a	DTW	Rack	Bulk
United States										
January	4,685.1	4,779.5	7,005.0	19,938.5	2,765.8	53,713.8	54,698.1	42,022.0	217,302.3	38,293.3
February	4,842.0	4,944.6	7,323.8	20,685.1	2,153.1	55,865.7	56,954.9	44,064.6	225,941.0	40,261.7
March	4,749.9	4,853.5	7,036.1	20,861.0	2,014.4	56,146.6	57,278.7	44,379.0	229,916.7	42,084.5
April	4,576.7	4,666.2	6,844.6	19,778.8	3,490.6	56,372.7	57,354.7	43,668.3	227,691.2	47,119.0
May	4,512.2	4,613.8	6,826.6	20,143.2	2,309.2	57,604.6	58,719.6	43,725.0	230,144.8	56,296.8
June	4,878.5	4,978.8	6,821.2	20,282.3	3,299.6	59,809.0	60,865.7	42,616.1	231,737.5	53,761.5
July	4,818.9	4,916.1	6,772.8	20,854.8	1,987.7	57,838.6	58,806.7	41,901.2	230,439.0	48,934.5
August	5,108.5	5,214.3	7,070.5	22,241.5	1,518.3	59,078.9	60,178.5	42,676.7	237,116.6	50,453.0
September	4,949.0	5,045.1	6,951.5	20,443.0	2,242.4	56,944.0	57,912.9	41,873.2	223,215.4	55,760.9
October	4,834.8	4,924.6	7,142.6	20,601.6	1,860.9	56,953.2	57,843.2	43,818.5	229,681.7	49,916.7
November	4,414.4	4,494.9	6,686.8	18,462.8	2,289.2	55,724.0	56,579.0	42,933.3	225,231.9	50,253.2
December	4,367.9	4,445.8	6,691.8	18,269.6	2,621.2	53,855.9	54,650.0	42,533.5	222,280.3	56,787.7
2007 Average	4,727.5	4,822.4	6,929.0	20,214.8	2,376.3	56,659.4	57,653.5	43,011.7	227,577.9	49,205.3
PAD District I										
January	1,837.5	1,859.8	2,395.1	7,829.0	944.9	16,903.5	17,172.6	14,292.7	72,448.8	8,614.1
February	1,897.0	1,924.1	2,495.5	8,127.9	894.5	17,714.0	17,994.6	15,037.8	74,409.5	8,287.9
March	1,857.7	1,885.2	2,383.8	8,038.2	284.1	18,071.9	18,373.5	15,046.6	75,952.4	7,770.2
April	1,794.3	1,818.2	2,333.9	7,685.5	1,070.5	18,301.0	18,595.7	14,785.9	74,445.5	9,761.8
May	1,853.1	1,877.8	2,387.2	7,662.0	521.7	19,525.6	19,820.0	15,239.6	74,824.5	10,096.6
June	1,879.2	1,905.7	2,332.5	7,706.2	1,002.1	19,085.9	19,374.3	14,672.8	75,858.4	11,236.1
July	1,897.5	1,922.8	2,333.2	7,729.7	536.1	18,873.2	19,149.8	14,536.4	73,766.6	8,248.9
August	1,999.8	2,024.8	2,406.2	8,145.7	410.1	19,122.0	19,403.7	14,666.9	76,906.5	7,376.1
September	1,933.7	1,959.0	2,414.0	7,626.6	352.8	18,259.9	18,517.4	14,549.2	71,662.1	9,598.1
October	1,890.8	1,915.8	2,412.9	7,612.5	629.1	18,253.5	18,509.1	14,818.6	73,782.0	9,558.1
November	1,717.3	1,740.1	2,235.2	6,880.5	823.2	17,833.3	18,101.0	14,451.5	72,281.6	10,612.0
December	1,658.0	1,680.0	2,177.0	6,778.1	805.1	16,786.5	17,028.5	14,185.1	71,354.5	11,590.0
2007 Average	1,851.2	1,875.9	2,358.1	7,649.9	686.5	18,230.2	18,506.0	14,688.2	73,975.3	9,395.0
Subdistrict IA										
January	172.9	173.0	W	587.6	W	1,809.5	1,816.2	2,655.2	6,512.7	339.3
February	177.3	177.4	364.1	612.0	—	1,891.5	1,897.5	W	6,692.0	W
March	171.1	171.2	336.6	552.9	—	1,896.0	1,905.0	W	6,393.6	W
April	175.0	175.0	342.1	521.1	—	1,935.0	1,945.0	W	6,200.8	W
May	189.3	189.3	358.6	588.4	—	2,192.3	2,201.8	W	6,323.7	W
June	204.7	204.8	355.9	625.0	—	2,264.1	2,275.3	W	6,669.5	W
July	209.9	210.1	NA	637.5	—	2,243.1	2,254.5	W	6,508.7	W
August	217.7	217.8	372.0	689.2	—	2,205.1	2,215.1	W	6,820.8	W
September	212.6	212.6	347.7	627.1	—	2,085.4	2,093.9	2,535.2	6,103.9	597.6
October	201.9	202.2	345.9	603.8	—	2,066.2	2,075.2	2,606.4	6,314.5	512.5
November	174.5	174.6	314.4	W	W	1,974.8	1,981.7	W	6,248.0	W
December	157.2	157.5	291.7	585.3	—	1,729.7	1,737.8	2,406.8	6,897.0	877.5
2007 Average	188.7	188.9	W	596.9	W	2,025.1	2,033.9	2,672.2	6,473.8	381.0
Connecticut										
January	W	W	130.3	263.2	—	W	W	W	2,396.5	W
February	W	W	134.7	264.6	—	W	W	W	2,383.6	W
March	W	W	125.5	245.1	—	W	W	W	2,356.9	W
April	W	W	130.1	241.2	—	W	W	W	2,325.6	W
May	W	W	W	W	—	W	W	W	2,398.8	W
June	W	W	W	W	—	W	W	W	2,532.7	W
July	W	W	W	W	—	W	W	W	2,287.0	W
August	W	W	W	W	—	W	W	W	2,392.5	W
September	W	W	110.0	286.2	—	W	W	W	2,306.7	W
October	W	W	113.1	289.3	—	W	W	W	2,488.0	W
November	W	W	101.5	265.6	—	W	W	W	2,552.0	W
December	W	W	101.0	265.5	—	W	W	W	2,629.0	W
2007 Average	W	W	122.9	264.0	—	W	W	843.5	2,421.0	167.7

See footnotes at end of table.

Table 39. Refiner Motor Gasoline Volumes by Grade, Sales Type, PAD District, and State
(Thousand Gallons per Day) — Continued

Geographic Area Month	Regular					Midgrade				
	Sales to End Users		Sales for Resale			Sales to End Users		Sales for Resale		
	Through Retail Outlets	Total ^a	DTW	Rack	Bulk	Through Retail Outlets	Total ^a	DTW	Rack	Bulk
Maine										
January	W	W	W	W	W	W	W	-	13.4	-
February	W	W	-	1,044.2	-	W	W	-	16.0	-
March	W	W	-	949.5	-	W	W	-	14.0	-
April	W	W	-	W	W	W	W	-	10.4	-
May	W	W	-	W	W	W	W	-	18.3	-
June	W	W	-	977.3	-	W	W	-	19.4	-
July	W	W	-	1,075.8	-	W	W	-	33.5	-
August	W	W	-	1,085.0	-	W	W	-	24.5	-
September	W	W	-	930.7	-	W	W	-	14.1	-
October	W	W	-	W	W	W	W	-	13.6	-
November	W	W	-	W	W	W	W	-	9.8	-
December	W	W	W	W	W	W	W	-	10.3	-
2007 Average	W	W	W	951.2	W	W	W	-	16.5	-
Massachusetts										
January	942.5	945.7	1,187.3	1,841.5	-	99.3	99.3	46.5	37.2	-
February	978.6	981.0	1,260.8	1,863.6	-	101.7	101.7	44.8	40.3	-
March	992.8	998.3	1,270.0	1,781.5	-	102.8	102.8	41.0	36.4	-
April	1,018.9	1,023.4	1,236.3	1,702.6	-	103.9	103.9	40.7	31.7	-
May	1,202.7	1,207.0	1,253.8	1,620.6	-	113.3	113.3	41.1	34.4	-
June	1,193.8	1,200.5	1,209.8	1,718.9	-	114.7	114.7	35.1	35.6	-
July	1,185.7	1,192.2	1,219.5	1,642.1	-	114.0	114.0	35.5	41.4	-
August	1,145.6	1,151.5	1,243.2	1,751.8	-	110.7	110.7	31.5	41.1	-
September	1,079.1	1,083.7	1,204.5	W	W	108.0	108.0	28.0	30.4	-
October	1,087.7	1,092.8	1,228.4	W	W	107.2	107.2	24.2	30.0	-
November	1,062.1	1,065.7	1,220.5	1,538.8	-	105.2	105.2	22.8	26.8	-
December	982.1	986.8	1,215.1	W	W	102.9	102.9	W	W	-
2007 Average	1,073.2	1,078.0	1,229.0	W	W	107.0	107.0	W	W	-
New Hampshire										
January	192.5	193.1	W	W	-	14.4	14.4	W	W	-
February	209.8	210.4	125.6	W	-	15.0	15.0	W	W	-
March	209.0	209.6	116.9	W	-	14.4	14.4	W	W	-
April	205.6	206.1	121.6	W	-	13.9	13.9	W	W	-
May	238.5	239.2	W	W	-	14.8	14.8	W	W	-
June	239.0	239.7	W	W	-	14.9	14.9	W	W	-
July	234.6	235.4	W	W	-	15.1	15.1	W	W	-
August	225.7	226.4	W	W	-	14.9	14.9	W	W	-
September	217.5	218.2	W	W	-	14.4	14.4	W	W	-
October	218.7	219.2	124.9	W	-	14.5	14.5	W	W	-
November	216.6	217.2	119.6	W	-	13.8	13.8	W	W	-
December	196.4	197.0	100.2	W	-	13.7	13.7	W	W	-
2007 Average	217.0	217.7	W	W	-	14.5	14.5	W	W	-
Rhode Island										
January	234.2	234.2	W	364.4	W	25.5	25.5	W	W	-
February	250.5	250.5	174.4	W	W	27.1	27.1	W	W	-
March	244.8	244.8	181.3	W	W	28.1	28.1	W	W	-
April	250.5	250.5	177.0	W	W	28.0	28.0	W	W	-
May	263.2	263.2	175.1	W	W	29.6	29.6	W	W	-
June	323.9	323.9	165.7	W	W	31.2	31.2	W	W	-
July	310.9	310.9	176.5	W	W	31.0	31.0	W	W	-
August	305.5	305.5	172.3	W	W	31.5	31.5	W	W	-
September	288.5	288.5	W	351.7	W	30.4	30.4	W	W	-
October	276.9	276.9	W	370.4	W	30.0	30.0	W	W	-
November	247.3	247.3	163.3	W	W	26.1	26.1	W	W	-
December	140.2	140.2	W	610.0	W	12.8	12.8	W	W	-
2007 Average	261.3	261.3	W	394.9	W	27.6	27.6	W	W	-

See footnotes at end of table.

Table 39. Refiner Motor Gasoline Volumes by Grade, Sales Type, PAD District, and State
(Thousand Gallons per Day) — Continued

Geographic Area Month	Premium					All Grades				
	Sales to End Users		Sales for Resale			Sales to End Users		Sales for Resale		
	Through Retail Outlets	Total ^a	DTW	Rack	Bulk	Through Retail Outlets	Total ^a	DTW	Rack	Bulk
Maine										
January	W	W	-	W	W	W	W	W	974.3	W
February	W	W	-	66.4	-	W	W	-	1,126.5	-
March	W	W	-	51.8	-	W	W	-	1,015.2	-
April	W	W	-	38.7	-	W	W	-	W	W
May	W	W	-	71.0	-	W	W	-	W	W
June	W	W	-	77.7	-	W	W	-	1,074.4	-
July	W	W	-	98.5	-	W	W	-	1,207.8	-
August	W	W	-	110.0	-	W	W	-	1,219.4	-
September	W	W	-	70.4	-	W	W	-	1,015.3	-
October	W	W	-	50.3	-	W	W	-	W	W
November	W	W	-	W	W	W	W	-	W	W
December	W	W	W	W	W	W	W	W	884.5	W
2007 Average	W	W	W	63.4	W	W	W	W	1,031.1	W
Massachusetts										
January	110.3	110.4	183.1	185.0	-	1,152.1	1,155.4	1,416.9	2,063.7	-
February	112.9	113.0	188.1	186.8	-	1,193.2	1,195.7	1,493.7	2,090.8	-
March	109.0	109.0	173.3	174.2	-	1,204.6	1,210.2	1,484.3	1,992.0	-
April	111.1	111.1	174.3	164.1	-	1,233.9	1,238.4	1,451.3	1,898.4	-
May	120.6	120.6	182.8	169.3	-	1,436.6	1,440.9	1,477.7	1,824.3	-
June	130.5	130.6	179.4	179.3	-	1,438.9	1,445.8	1,424.3	1,933.8	-
July	134.0	134.2	187.2	178.5	-	1,433.7	1,440.4	1,442.2	1,862.1	-
August	136.2	136.4	197.5	200.2	-	1,392.5	1,398.5	1,472.2	1,993.1	-
September	134.3	134.4	W	W	-	1,321.4	1,326.1	W	1,726.8	W
October	129.1	129.3	W	W	-	1,324.0	1,329.4	W	1,769.2	W
November	115.7	115.7	176.2	149.7	-	1,283.0	1,286.6	1,419.6	1,715.2	-
December	109.2	109.5	167.8	169.3	-	1,194.3	1,199.2	W	2,036.9	W
2007 Average	121.1	121.2	183.0	175.1	-	1,301.4	1,306.2	W	1,908.3	W
New Hampshire										
January	14.8	14.9	12.3	W	-	221.8	222.4	W	W	-
February	15.4	15.4	W	W	-	240.2	240.8	141.3	W	-
March	14.4	14.4	W	W	-	237.8	238.4	130.3	W	-
April	14.4	14.4	W	W	-	233.8	234.4	135.1	W	-
May	16.0	16.0	13.3	W	-	269.3	270.0	W	W	-
June	17.8	17.8	W	W	-	271.7	272.5	W	W	-
July	18.2	18.2	13.3	W	-	267.8	268.6	W	W	-
August	19.4	19.4	14.4	W	-	260.1	260.7	W	W	-
September	18.9	18.9	W	W	-	250.9	251.5	W	W	-
October	17.8	17.8	13.8	W	-	250.9	251.5	W	W	-
November	14.6	14.6	W	W	-	245.0	245.7	133.2	W	-
December	14.9	14.9	W	W	-	225.0	225.6	112.0	W	-
2007 Average	16.4	16.4	12.8	W	-	247.9	248.5	W	W	-
Rhode Island										
January	24.8	24.8	W	W	-	284.5	284.5	W	408.0	W
February	26.1	26.1	25.0	38.4	-	303.7	303.7	W	421.1	W
March	25.6	25.6	24.2	36.4	-	298.5	298.5	W	410.3	W
April	25.6	25.6	24.4	36.4	-	304.2	304.2	W	429.6	W
May	28.2	28.2	25.0	41.6	-	320.9	320.9	W	420.5	W
June	31.8	31.8	24.6	43.9	-	387.0	387.0	W	436.6	W
July	32.4	32.4	26.9	44.5	-	374.3	374.3	W	429.8	W
August	34.8	34.8	27.5	47.5	-	371.8	371.8	W	449.6	W
September	34.5	34.5	W	W	-	353.5	353.5	W	404.5	W
October	31.6	31.6	W	W	-	338.5	338.5	W	420.8	W
November	21.7	21.7	23.1	37.9	-	295.1	295.1	W	444.5	W
December	11.8	11.8	W	W	-	164.8	164.8	W	692.8	W
2007 Average	27.4	27.4	W	W	-	316.3	316.3	W	447.8	W

See footnotes at end of table.

Table 39. Refiner Motor Gasoline Volumes by Grade, Sales Type, PAD District, and State
(Thousand Gallons per Day) — Continued

Geographic Area Month	Regular					Midgrade				
	Sales to End Users		Sales for Resale			Sales to End Users		Sales for Resale		
	Through Retail Outlets	Total ^a	DTW	Rack	Bulk	Through Retail Outlets	Total ^a	DTW	Rack	Bulk
Vermont										
January	-	W	W	W	-	-	W	-	W	-
February	-	W	W	370.4	-	-	W	-	W	-
March	-	W	W	339.8	-	-	W	-	W	-
April	-	W	W	320.5	-	-	W	-	W	-
May	-	W	W	W	-	-	W	-	W	-
June	-	W	W	W	-	-	W	-	9.3	-
July	-	W	W	W	-	-	W	-	W	-
August	-	W	W	W	-	-	W	-	W	-
September	-	W	W	W	-	-	W	-	8.7	-
October	-	W	W	377.6	W	-	W	-	W	-
November	-	W	W	W	-	-	W	-	W	-
December	-	W	W	W	-	-	W	-	7.1	-
2007 Average	-	W	W	W	W	-	W	-	W	-
Subdistrict IB										
January	4,985.6	5,108.2	6,957.1	18,885.1	5,407.0	586.6	591.1	371.1	371.0	-
February	5,243.1	5,355.7	7,268.9	W	W	607.8	613.7	W	W	-
March	5,404.5	5,520.1	7,421.4	18,932.9	5,407.4	612.7	619.4	W	W	-
April	5,633.5	5,741.9	7,312.1	W	W	623.8	632.1	W	W	-
May	6,209.2	6,330.5	7,656.1	W	W	658.2	667.4	W	W	-
June	5,996.1	6,115.0	7,405.6	W	W	651.5	659.4	W	W	-
July	5,915.2	6,028.3	7,298.4	W	W	643.1	651.5	W	W	-
August	5,818.6	5,933.9	7,320.1	W	W	639.4	648.7	W	W	-
September	5,449.1	5,552.3	W	18,615.9	W	607.4	613.9	341.8	387.3	-
October	5,469.6	5,572.8	7,515.7	19,394.1	6,806.4	599.2	604.8	343.8	381.1	-
November	5,499.4	5,621.2	W	18,656.5	W	581.4	587.2	W	W	-
December	5,079.8	5,181.4	7,346.8	18,597.7	8,431.3	554.4	559.7	318.2	356.3	-
2007 Average	5,560.3	5,673.4	W	19,226.4	W	613.8	620.8	354.9	396.1	-
Delaware										
January	35.7	W	133.2	660.1	-	4.6	W	W	20.9	-
February	42.4	51.0	W	W	-	5.2	W	W	W	-
March	39.5	48.8	138.7	776.8	-	5.3	W	W	W	-
April	44.6	53.2	W	W	-	6.2	W	W	W	-
May	49.4	58.2	W	W	-	6.4	W	W	W	-
June	45.9	54.2	W	W	-	6.1	W	W	W	-
July	49.6	55.3	W	W	-	6.4	W	W	W	-
August	48.3	55.3	W	W	-	6.4	W	W	W	-
September	45.0	52.1	W	W	-	5.9	W	W	W	-
October	41.7	47.3	137.7	913.2	-	5.4	W	W	W	-
November	42.4	51.0	W	W	-	5.2	W	W	W	-
December	41.5	47.5	W	810.2	W	5.3	W	W	17.3	-
2007 Average	43.9	51.4	W	848.9	W	5.7	W	W	W	-
District of Columbia										
January	-	W	77.8	-	-	-	-	W	-	-
February	-	W	80.6	-	-	-	W	W	-	-
March	-	W	84.3	-	-	-	W	W	-	-
April	-	W	85.4	-	-	-	-	W	-	-
May	-	W	85.4	-	-	-	-	W	-	-
June	-	W	79.9	-	-	-	-	W	-	-
July	-	W	81.6	-	-	-	-	W	-	-
August	-	W	81.2	-	-	-	-	W	-	-
September	-	W	83.2	-	-	-	-	W	-	-
October	-	W	81.7	-	-	-	-	W	-	-
November	-	W	82.0	-	-	-	-	W	-	-
December	-	W	77.4	-	-	-	-	W	-	-
2007 Average	-	W	81.7	-	-	-	W	W	-	-

See footnotes at end of table.

Table 39. Refiner Motor Gasoline Volumes by Grade, Sales Type, PAD District, and State
(Thousand Gallons per Day) — Continued

Geographic Area Month	Premium					All Grades				
	Sales to End Users		Sales for Resale			Sales to End Users		Sales for Resale		
	Through Retail Outlets	Total ^a	DTW	Rack	Bulk	Through Retail Outlets	Total ^a	DTW	Rack	Bulk
Vermont										
January	-	-	W	W	-	-	W	W	W	-
February	-	-	W	W	-	-	W	W	W	-
March	-	-	W	W	-	-	W	W	W	-
April	-	-	W	W	-	-	W	W	W	-
May	-	-	W	W	-	-	W	W	W	-
June	-	-	W	W	-	-	W	W	W	-
July	-	-	W	W	-	-	W	W	W	-
August	-	-	W	W	-	-	W	W	W	-
September	-	-	W	W	-	-	W	W	W	-
October	-	-	W	W	-	-	W	W	W	W
November	-	-	W	W	-	-	W	W	W	-
December	-	-	W	W	-	-	W	W	W	-
2007 Average	-	-	W	W	-	-	W	W	W	W
Subdistrict IB										
January	747.0	757.9	1,524.3	2,054.5	882.3	6,319.2	6,457.2	8,852.5	21,310.6	6,289.3
February	767.7	781.6	1,594.1	2,187.2	534.9	6,618.6	6,751.0	W	21,598.7	W
March	751.2	761.6	1,522.3	W	W	6,768.5	6,901.1	W	21,364.6	W
April	756.4	764.9	1,491.6	1,977.6	705.2	7,013.6	7,138.9	W	21,261.1	W
May	820.5	829.4	1,537.6	2,170.2	387.4	7,687.9	7,827.3	W	22,224.5	W
June	838.1	847.8	1,522.7	2,285.5	700.0	7,485.7	7,622.2	W	23,022.8	W
July	847.9	857.0	NA	2,288.5	284.4	7,406.3	7,536.8	W	21,966.1	W
August	860.3	869.0	1,560.9	2,302.7	343.8	7,318.3	7,451.5	W	23,248.1	W
September	834.2	843.5	W	2,117.8	W	6,890.7	7,009.8	9,284.8	21,121.0	7,852.7
October	800.3	809.1	1,586.1	2,075.8	534.5	6,869.1	6,986.7	9,445.5	21,851.0	7,340.9
November	735.5	745.2	1,470.4	W	W	6,816.3	6,953.6	W	20,843.8	W
December	692.6	701.8	1,431.4	1,768.9	642.1	6,326.7	6,443.0	9,096.4	20,722.9	9,073.4
2007 Average	787.8	797.5	W	2,091.3	W	6,961.9	7,091.7	9,238.4	21,713.8	7,240.7
Delaware										
January	5.4	W	W	66.7	-	45.8	54.2	153.6	747.7	-
February	5.8	W	W	W	-	53.4	62.8	168.2	893.1	-
March	5.9	W	W	W	-	50.8	60.7	158.3	880.4	-
April	6.7	W	W	W	-	57.5	66.7	159.5	893.8	-
May	7.1	W	W	W	-	62.9	72.3	161.4	923.8	-
June	6.7	W	W	85.7	-	58.7	67.6	158.9	966.1	-
July	7.2	W	W	103.5	-	63.3	69.5	151.0	1,087.3	-
August	7.6	W	W	W	-	62.3	69.8	167.0	1,197.8	-
September	6.9	W	W	W	-	57.9	65.5	163.6	1,041.5	-
October	6.4	W	W	W	-	53.5	59.5	158.7	1,031.3	-
November	6.4	W	W	82.0	-	54.0	63.3	W	W	-
December	5.9	W	W	69.1	-	52.6	59.1	W	896.6	W
2007 Average	6.5	W	W	W	-	56.1	64.2	W	962.0	W
District of Columbia										
January	-	-	W	-	-	-	W	121.4	-	-
February	-	-	W	-	-	-	W	127.7	-	-
March	-	-	W	-	-	-	W	129.8	-	-
April	-	-	W	-	-	-	W	130.6	-	-
May	-	-	W	-	-	-	W	131.1	-	-
June	-	-	W	-	-	-	W	124.3	-	-
July	-	-	W	-	-	-	W	124.9	-	-
August	-	-	W	-	-	-	W	123.7	-	-
September	-	-	W	-	-	-	W	129.4	-	-
October	-	-	W	-	-	-	W	127.8	-	-
November	-	-	W	-	-	-	W	124.4	-	-
December	-	-	W	-	-	-	W	117.5	-	-
2007 Average	-	-	W	-	-	-	W	126.0	-	-

See footnotes at end of table.

Table 39. Refiner Motor Gasoline Volumes by Grade, Sales Type, PAD District, and State
(Thousand Gallons per Day) — Continued

Geographic Area Month	Regular					Midgrade				
	Sales to End Users		Sales for Resale			Sales to End Users		Sales for Resale		
	Through Retail Outlets	Total ^a	DTW	Rack	Bulk	Through Retail Outlets	Total ^a	DTW	Rack	Bulk
Maryland										
January	—	W	1,424.1	W	W	—	—	144.8	173.3	—
February	—	W	W	3,152.5	W	—	W	158.4	178.7	—
March	—	W	W	3,386.5	W	—	W	156.6	187.3	—
April	—	W	W	3,464.5	W	—	W	154.0	174.5	—
May	—	W	W	3,505.4	W	—	W	154.2	193.0	—
June	—	W	W	3,507.3	W	—	W	142.9	188.3	—
July	—	W	W	3,215.8	W	—	W	144.6	180.3	—
August	—	W	W	3,371.4	W	—	W	141.8	188.3	—
September	—	W	1,499.3	3,077.7	252.5	—	W	146.6	170.5	—
October	—	W	1,508.5	W	W	—	W	146.7	168.8	—
November	—	W	1,469.2	W	W	—	W	W	W	—
December	—	W	1,480.3	3,102.2	—	—	W	139.9	143.6	—
2007 Average	—	W	1,476.2	3,274.3	NA	—	W	W	W	—
New Jersey										
January	1,102.3	1,157.5	1,947.6	3,996.5	3,573.0	149.4	W	74.9	37.2	—
February	1,215.9	1,252.4	2,159.6	3,585.1	3,954.1	153.5	155.1	86.0	40.4	—
March	1,251.9	1,275.9	2,170.4	3,506.3	3,934.0	159.5	161.2	74.9	37.2	—
April	1,272.7	1,295.3	2,179.2	3,441.0	4,430.8	160.7	162.5	79.0	38.0	—
May	1,374.4	1,397.1	2,284.0	3,701.0	6,243.1	171.0	172.7	82.5	49.8	—
June	1,363.8	1,386.5	2,189.2	3,995.6	5,867.5	173.9	175.7	75.4	51.5	—
July	1,355.5	1,378.5	2,204.0	3,674.0	4,114.6	173.2	175.4	74.9	53.7	—
August	1,337.1	1,361.0	2,165.1	3,657.9	3,553.1	169.8	172.0	74.6	48.6	—
September	1,246.1	1,268.4	2,118.1	3,620.5	5,354.9	162.4	164.0	73.2	42.4	—
October	1,249.5	1,266.8	2,165.2	3,654.5	5,006.4	158.7	159.6	75.3	42.7	—
November	1,246.2	1,272.8	2,138.1	3,668.8	5,543.4	159.2	160.6	72.5	46.3	—
December	1,171.9	1,191.5	2,123.6	3,855.4	6,382.8	152.9	154.1	70.9	44.5	—
2007 Average	1,265.8	1,292.1	2,153.6	3,697.5	4,831.9	162.1	163.7	76.1	44.4	—
New York										
January	2,291.8	2,318.2	2,045.1	5,442.2	215.7	275.5	276.4	W	W	—
February	2,374.3	2,402.2	2,153.6	W	W	283.9	285.5	123.4	46.6	—
March	2,459.9	2,491.7	W	5,307.9	W	287.9	288.9	W	W	—
April	2,503.0	2,530.1	W	5,041.7	W	287.3	288.3	W	W	—
May	2,879.5	2,911.2	2,297.1	W	W	310.5	312.1	109.4	47.9	—
June	2,734.0	2,765.0	2,277.8	5,513.6	161.2	302.7	304.2	104.6	59.2	—
July	2,642.9	2,676.5	2,168.9	5,562.5	142.8	293.1	295.5	96.2	64.1	—
August	2,573.3	2,603.5	2,191.2	W	W	290.4	292.7	96.2	70.8	—
September	2,498.8	2,524.6	2,146.6	W	W	284.0	285.0	94.4	48.8	—
October	2,518.3	2,543.1	2,232.6	W	W	283.7	284.7	W	W	—
November	2,617.8	2,651.8	2,205.9	W	W	278.4	279.2	87.6	34.8	—
December	2,414.6	2,438.8	W	5,050.3	W	267.5	268.4	W	W	—
2007 Average	2,543.2	2,572.3	2,191.2	5,323.8	284.4	287.1	288.4	102.7	47.9	—
Pennsylvania										
January	1,555.7	1,583.8	1,329.3	W	W	157.2	158.7	W	W	—
February	1,610.6	1,641.0	W	6,031.5	W	165.3	167.1	5.1	111.9	—
March	1,653.3	1,685.7	W	5,955.4	W	160.0	161.6	4.5	104.7	—
April	1,813.2	1,847.6	W	6,172.7	W	169.6	172.8	4.5	103.0	—
May	1,905.9	1,946.9	W	6,305.8	W	170.3	174.1	5.6	107.0	—
June	1,852.3	1,893.4	W	6,442.2	W	168.9	171.7	5.1	99.2	—
July	1,867.2	1,902.8	W	5,849.5	W	170.5	172.5	5.6	93.8	—
August	1,859.9	1,899.0	W	6,644.5	W	172.8	175.5	NA	97.3	—
September	1,659.2	1,692.7	1,363.0	5,850.7	1,745.4	155.1	156.8	W	W	—
October	1,660.1	1,698.5	1,389.9	6,384.1	1,399.8	151.5	153.4	7.9	101.7	—
November	1,592.9	1,629.3	1,366.2	5,979.6	1,470.8	138.6	140.3	W	W	—
December	1,451.7	1,488.6	W	5,779.6	W	128.7	130.0	W	W	—
2007 Average	1,707.4	1,743.0	W	6,081.9	W	159.0	161.2	6.5	102.1	—

See footnotes at end of table.

Table 39. Refiner Motor Gasoline Volumes by Grade, Sales Type, PAD District, and State
(Thousand Gallons per Day) — Continued

Geographic Area Month	Premium					All Grades				
	Sales to End Users		Sales for Resale			Sales to End Users		Sales for Resale		
	Through Retail Outlets	Total ^a	DTW	Rack	Bulk	Through Retail Outlets	Total ^a	DTW	Rack	Bulk
Maryland										
January	-	-	W	W	-	-	W	W	3,869.8	W
February	-	W	299.7	524.3	-	-	W	W	3,855.4	W
March	-	W	W	521.8	W	-	W	W	4,095.6	W
April	-	W	W	498.9	W	-	W	1,907.9	4,137.9	66.4
May	-	W	W	512.0	W	-	W	W	4,210.3	W
June	-	W	W	526.3	W	-	W	W	4,221.9	W
July	-	W	W	500.1	W	-	W	W	3,896.2	W
August	-	W	W	521.5	W	-	W	W	4,081.1	W
September	-	W	316.8	503.5	-	-	W	1,962.7	3,751.7	252.5
October	-	W	W	W	-	-	W	W	3,840.3	W
November	-	W	W	W	-	-	W	1,902.5	W	W
December	-	W	286.1	434.7	-	-	W	1,906.3	3,680.5	-
2007 Average	-	W	296.6	W	W	-	W	W	3,947.5	W
New Jersey										
January	231.9	W	406.9	488.1	802.5	1,483.6	1,546.2	2,429.3	4,521.8	4,375.5
February	238.6	244.0	434.5	495.9	401.8	1,607.9	1,651.5	2,680.2	4,121.4	4,355.9
March	237.1	239.4	406.5	454.7	104.9	1,648.5	1,676.4	2,651.7	3,998.2	4,038.9
April	238.8	240.9	411.6	431.7	556.8	1,672.2	1,698.7	2,669.7	3,910.7	4,987.6
May	252.1	253.7	423.7	472.3	113.4	1,797.5	1,823.6	2,790.2	4,223.1	6,356.5
June	262.0	264.5	412.5	498.2	422.8	1,799.8	1,826.6	2,677.0	4,545.3	6,290.3
July	272.0	273.9	421.6	472.8	179.3	1,800.6	1,827.8	2,700.5	4,200.5	4,293.9
August	276.5	278.7	427.4	470.3	136.0	1,783.4	1,811.7	2,667.0	4,176.8	3,689.1
September	268.4	271.1	422.9	471.1	130.0	1,676.9	1,703.5	2,614.2	4,133.9	5,485.0
October	257.7	259.4	422.6	488.5	299.0	1,665.8	1,685.8	2,663.2	4,185.6	5,305.4
November	240.4	243.1	388.5	460.4	423.2	1,645.8	1,676.5	2,599.2	4,175.5	5,966.6
December	226.6	228.9	375.0	477.6	458.2	1,551.4	1,574.5	2,569.5	4,377.5	6,841.0
2007 Average	250.2	253.0	412.7	473.4	334.6	1,678.1	1,708.8	2,642.4	4,215.2	5,166.5
New York										
January	373.6	376.6	615.6	W	W	2,940.9	2,971.2	W	6,006.8	W
February	385.9	390.7	660.4	W	W	3,044.1	3,078.4	2,937.4	6,035.9	581.7
March	371.5	374.4	631.6	W	W	3,119.3	3,155.0	W	5,820.4	W
April	361.7	363.5	602.8	W	W	3,152.0	3,181.9	W	5,542.1	W
May	405.5	408.1	619.5	W	W	3,595.6	3,631.4	3,025.9	5,841.1	152.0
June	410.3	413.0	633.9	600.6	17.3	3,447.0	3,482.2	3,016.3	6,173.4	178.5
July	403.9	406.3	611.8	644.9	14.1	3,339.9	3,378.3	2,877.0	6,271.5	156.9
August	407.3	409.4	634.3	W	W	3,271.0	3,305.7	2,921.6	6,443.2	141.7
September	403.0	405.0	642.0	W	W	3,185.8	3,214.5	2,883.0	5,708.4	193.0
October	387.7	390.2	637.3	492.5	85.0	3,189.7	3,218.0	W	5,803.6	W
November	363.0	365.9	605.0	W	W	3,259.3	3,296.9	2,898.5	5,472.5	722.5
December	346.1	348.8	591.4	W	W	3,028.2	3,056.0	W	5,499.3	W
2007 Average	385.0	387.6	623.5	513.7	26.1	3,215.3	3,248.3	2,917.4	5,885.4	310.5
Pennsylvania										
January	136.0	137.8	W	483.3	W	1,848.9	1,880.3	1,513.4	6,164.5	1,636.2
February	137.4	139.5	W	549.4	W	1,913.3	1,947.6	W	6,692.8	W
March	136.6	138.6	W	510.0	W	1,949.9	1,985.9	W	6,570.1	W
April	149.2	150.5	W	500.9	W	2,131.9	2,170.9	W	6,776.6	W
May	155.7	157.4	W	613.4	W	2,231.9	2,278.4	W	7,026.2	W
June	159.1	160.7	W	574.7	W	2,180.3	2,225.8	W	7,116.1	W
July	164.8	166.7	W	567.3	W	2,202.5	2,242.1	W	6,510.7	W
August	168.9	170.2	W	607.4	W	2,201.6	2,244.7	W	7,349.3	W
September	155.9	157.5	W	W	176.8	1,970.2	2,007.0	1,531.8	6,485.4	1,922.2
October	148.5	150.1	167.3	504.3	150.5	1,960.1	2,002.0	1,565.2	6,990.1	1,550.3
November	125.7	126.9	W	W	152.9	1,857.1	1,896.5	1,518.7	6,494.0	1,623.6
December	114.1	115.6	W	W	W	1,694.5	1,734.3	1,479.1	6,269.1	1,547.3
2007 Average	146.0	147.7	W	519.7	W	2,012.4	2,051.9	W	6,703.7	W

See footnotes at end of table.

Table 39. Refiner Motor Gasoline Volumes by Grade, Sales Type, PAD District, and State
(Thousand Gallons per Day) — Continued

Geographic Area Month	Regular					Midgrade				
	Sales to End Users		Sales for Resale			Sales to End Users		Sales for Resale		
	Through Retail Outlets	Total ^a	DTW	Rack	Bulk	Through Retail Outlets	Total ^a	DTW	Rack	Bulk
Subdistrict IC										
January	6,971.3	7,077.4	W	37,675.0	W	885.9	893.0	238.1	1,763.5	—
February	7,311.3	7,431.8	2,178.3	38,985.1	1,119.7	940.6	949.1	256.0	1,805.0	—
March	7,533.7	7,666.2	2,167.0	W	W	938.2	948.7	245.4	1,856.5	—
April	7,571.5	7,704.5	2,121.4	40,065.1	2,298.5	917.9	929.0	241.3	1,731.6	—
May	7,899.2	8,019.4	2,130.6	39,685.8	1,062.9	902.8	912.5	235.2	1,687.1	—
June	7,632.5	7,746.5	1,990.2	39,684.7	2,102.5	867.2	877.3	206.2	1,685.6	—
July	7,524.2	7,634.8	1,991.5	38,839.2	1,533.5	859.9	868.0	213.0	1,648.9	—
August	7,775.2	7,888.4	2,028.4	40,000.0	1,347.6	901.5	910.6	211.7	1,683.8	—
September	7,522.7	7,629.1	W	38,009.4	W	874.1	881.7	215.3	1,546.1	—
October	7,550.7	7,655.1	2,064.8	39,130.6	1,610.2	878.8	887.6	220.9	1,553.0	—
November	7,409.5	7,512.4	2,064.9	39,240.1	1,724.6	825.3	833.0	213.7	1,440.8	—
December	7,121.7	7,219.6	2,023.2	37,941.0	1,476.1	800.2	807.3	204.8	1,369.7	—
2007 Average	7,486.2	7,599.6	2,068.2	39,179.2	1,600.7	882.4	891.1	225.0	1,646.8	—
Florida										
January	4,089.4	4,140.7	W	10,719.6	W	566.4	570.3	132.9	653.1	—
February	4,335.9	4,392.6	1,234.6	11,025.6	866.3	605.1	609.2	145.3	644.1	—
March	4,440.4	4,492.7	W	11,672.9	W	600.8	604.2	137.2	666.0	—
April	4,410.6	4,461.8	1,191.5	11,024.7	1,969.0	583.7	587.9	134.8	654.4	—
May	4,652.5	4,698.1	1,165.9	W	W	574.7	577.7	127.8	577.4	—
June	4,316.6	4,356.4	W	10,451.4	W	535.8	539.4	109.8	567.9	—
July	4,345.0	4,384.2	W	10,268.0	W	539.1	541.5	117.0	551.4	—
August	4,482.0	4,524.9	W	10,660.8	W	558.4	561.5	115.9	541.1	—
September	4,332.8	4,368.4	1,108.9	W	W	542.7	545.1	116.5	508.1	—
October	4,378.5	4,416.3	W	10,301.0	W	555.1	557.8	118.8	506.3	—
November	4,269.7	4,306.7	1,137.0	10,603.1	1,165.1	515.5	518.2	112.9	468.1	—
December	4,142.3	4,177.0	1,088.3	10,542.5	1,030.3	501.6	503.9	110.4	460.3	—
2007 Average	4,349.9	4,393.5	1,131.5	10,644.2	1,066.5	556.3	559.4	123.1	566.1	—
Georgia										
January	935.4	978.4	W	7,225.1	W	116.3	119.5	W	W	—
February	NA	1,014.7	W	7,572.5	W	121.9	125.7	W	W	—
March	969.1	1,018.0	W	7,971.7	W	121.1	124.5	W	W	—
April	1,010.4	1,057.7	W	7,911.2	W	124.1	127.2	W	W	—
May	1,027.0	1,072.0	W	7,761.5	W	119.0	121.8	W	W	—
June	1,040.8	1,085.2	W	7,749.6	W	118.5	121.2	W	W	—
July	983.2	1,024.3	W	7,539.3	W	111.2	113.8	W	W	—
August	1,022.5	1,066.6	W	7,954.1	W	122.3	125.2	W	W	—
September	984.2	1,025.9	W	7,504.5	W	116.9	119.6	W	W	—
October	988.1	1,031.3	W	7,764.6	W	112.5	115.4	W	W	—
November	975.3	1,016.6	W	7,741.3	W	107.4	109.2	W	W	—
December	916.5	952.5	W	7,472.5	W	102.0	103.8	W	W	—
2007 Average	984.9	1,028.5	W	7,681.0	W	116.0	118.8	W	W	—
North Carolina										
January	415.8	420.5	W	8,831.1	W	35.7	35.7	—	338.6	—
February	NA	NA	W	W	W	NA	NA	—	342.2	—
March	453.7	457.4	W	9,224.6	W	38.7	38.7	—	357.8	—
April	466.7	472.4	W	9,037.2	W	37.7	37.7	—	320.4	—
May	NA	NA	W	W	W	NA	NA	—	330.2	—
June	522.9	526.4	W	9,200.3	W	38.9	38.9	—	332.2	—
July	486.2	490.0	W	9,172.0	W	37.5	37.5	—	316.5	—
August	508.1	511.1	W	9,224.2	W	39.6	39.6	—	333.8	—
September	492.7	495.1	W	W	W	39.4	39.4	—	329.9	—
October	494.6	495.4	W	9,277.8	W	39.8	39.8	—	307.8	—
November	495.4	496.1	W	W	W	38.3	38.3	—	287.4	—
December	480.2	481.5	W	W	W	36.7	36.7	—	270.4	—
2007 Average	477.8	480.8	W	9,091.7	W	38.1	38.1	—	322.2	—

See footnotes at end of table.

Table 39. Refiner Motor Gasoline Volumes by Grade, Sales Type, PAD District, and State
(Thousand Gallons per Day) — Continued

Geographic Area Month	Premium					All Grades				
	Sales to End Users		Sales for Resale			Sales to End Users		Sales for Resale		
	Through Retail Outlets	Total ^a	DTW	Rack	Bulk	Through Retail Outlets	Total ^a	DTW	Rack	Bulk
Subdistrict IC										
January	917.6	928.9	W	5,186.9	W	8,774.8	8,899.3	2,785.0	44,625.4	1,985.5
February	952.0	965.1	537.3	5,328.6	359.6	9,203.9	9,346.1	2,971.6	46,118.8	1,479.3
March	935.4	952.4	524.9	W	W	9,407.4	9,567.3	2,937.4	48,194.1	1,953.4
April	862.9	878.3	500.2	5,186.8	365.3	9,352.3	9,511.8	2,863.0	46,983.6	2,663.8
May	843.4	859.1	491.0	4,903.4	134.3	9,645.4	9,791.0	2,856.7	46,276.4	1,197.2
June	836.3	853.1	453.9	4,795.8	302.1	9,336.1	9,476.9	2,650.3	46,166.1	2,404.6
July	839.6	855.8	456.1	4,803.6	251.8	9,223.8	9,358.6	2,660.6	45,291.8	1,785.3
August	921.9	938.0	473.3	5,153.8	66.2	9,598.6	9,737.0	2,713.4	46,837.6	1,413.9
September	887.0	902.9	W	4,881.7	W	9,283.7	9,413.7	2,729.2	44,437.3	1,147.8
October	888.6	904.5	480.9	4,932.8	94.6	9,318.2	9,447.2	2,766.7	45,616.5	1,704.8
November	807.3	820.3	450.4	4,508.9	184.4	9,042.2	9,165.6	2,729.0	45,189.8	1,909.0
December	808.2	820.7	453.9	4,423.9	163.1	8,730.1	8,847.6	2,681.9	43,734.5	1,639.1
2007 Average	874.7	889.6	484.4	4,961.6	172.5	9,243.2	9,380.3	2,777.6	45,787.6	1,773.2
Florida										
January	608.9	613.8	W	1,736.2	W	5,264.7	5,324.8	1,521.4	13,108.9	1,630.3
February	636.6	641.8	299.8	1,796.0	333.1	5,577.6	5,643.6	1,679.8	13,465.8	1,199.4
March	621.2	626.7	W	1,864.1	W	5,662.5	5,723.5	1,629.6	14,203.0	1,593.5
April	560.3	564.8	272.4	1,845.2	217.2	5,554.6	5,614.5	1,598.7	13,524.3	2,186.1
May	547.7	552.1	255.9	W	W	5,774.8	5,827.9	1,549.5	12,561.7	600.8
June	527.5	533.2	W	1,452.6	W	5,379.9	5,429.1	1,392.6	12,471.9	1,590.8
July	536.5	540.8	W	1,465.9	W	5,420.6	5,466.4	1,431.7	12,285.2	1,247.6
August	586.2	590.6	W	1,549.7	W	5,626.6	5,676.9	1,463.4	12,751.5	661.9
September	561.7	566.9	241.5	W	W	5,437.2	5,480.4	1,467.0	12,010.8	624.4
October	569.5	573.9	W	1,472.4	W	5,503.1	5,547.9	1,477.6	12,279.7	632.9
November	521.2	524.8	230.4	1,369.5	184.4	5,306.4	5,349.7	1,480.3	12,440.7	1,349.5
December	526.7	530.0	234.6	1,363.7	101.8	5,170.6	5,210.8	1,433.4	12,366.5	1,132.1
2007 Average	566.7	571.3	254.7	1,575.3	135.1	5,472.9	5,524.3	1,509.3	12,785.6	1,201.6
Georgia										
January	117.6	122.5	W	W	—	1,169.3	1,220.4	W	8,540.5	W
February	120.6	127.0	W	W	W	1,209.3	1,267.4	W	8,946.3	W
March	117.0	123.2	W	W	W	1,207.2	1,265.6	W	9,370.5	W
April	114.0	119.6	W	W	W	1,248.4	1,304.5	W	9,200.6	W
May	103.4	108.6	W	W	W	1,249.4	1,302.4	W	9,013.8	W
June	107.3	112.2	W	W	W	1,266.6	1,318.6	W	9,007.4	W
July	101.1	106.0	W	W	W	1,195.5	1,244.1	W	8,768.0	W
August	116.4	122.2	W	W	W	1,261.3	1,314.1	W	9,335.0	W
September	112.6	117.3	W	W	—	1,213.8	1,262.8	W	8,755.3	W
October	110.4	115.9	W	W	W	1,211.0	1,262.5	W	9,072.6	W
November	99.8	103.7	W	W	—	1,182.5	1,229.5	W	8,928.8	W
December	95.6	99.8	W	W	W	1,114.1	1,156.1	W	8,640.0	W
2007 Average	109.6	114.7	W	W	W	1,210.5	1,262.1	W	8,965.0	W
North Carolina										
January	30.5	30.5	—	1,081.3	—	482.0	486.7	W	10,251.0	W
February	30.9	30.9	W	W	—	NA	NA	W	10,403.4	W
March	30.6	30.6	—	1,096.2	—	523.0	526.7	W	10,678.6	W
April	28.6	28.6	W	975.4	W	533.1	538.8	W	10,333.0	W
May	NA	NA	W	W	—	NA	NA	W	10,516.5	W
June	30.3	30.3	—	1,026.6	—	592.1	595.6	W	10,559.1	W
July	29.9	29.9	—	1,028.8	—	553.5	557.3	W	10,517.4	W
August	33.2	33.2	W	1,093.6	W	580.9	583.9	W	10,651.6	W
September	32.1	32.1	W	W	—	564.1	566.5	W	10,420.4	W
October	32.0	32.0	W	1,081.9	W	566.4	567.2	W	10,667.5	W
November	28.9	28.9	W	W	—	562.6	563.3	W	10,432.8	W
December	28.4	28.4	W	W	—	545.3	546.6	W	9,992.5	W
2007 Average	30.2	30.2	W	1,038.7	W	546.1	549.1	W	10,452.6	W

See footnotes at end of table.

Table 39. Refiner Motor Gasoline Volumes by Grade, Sales Type, PAD District, and State
(Thousand Gallons per Day) — Continued

Geographic Area Month	Regular					Midgrade				
	Sales to End Users		Sales for Resale			Sales to End Users		Sales for Resale		
	Through Retail Outlets	Total ^a	DTW	Rack	Bulk	Through Retail Outlets	Total ^a	DTW	Rack	Bulk
South Carolina										
January	588.1	592.5	W	4,126.1	W	58.2	58.2	W	W	-
February	631.8	634.9	W	W	W	63.4	63.4	W	W	-
March	655.8	658.1	W	W	W	64.1	64.1	W	W	-
April	666.0	669.0	W	4,634.2	W	63.5	63.5	W	W	-
May	687.5	688.9	W	4,464.3	W	63.5	63.5	W	W	-
June	687.1	688.2	W	4,529.8	W	63.5	63.5	W	W	-
July	682.5	687.5	W	4,401.3	W	63.2	63.2	W	W	-
August	696.9	699.3	W	4,463.3	W	67.0	67.1	W	W	-
September	682.1	687.8	W	4,225.3	W	64.8	64.8	W	W	-
October	662.8	664.0	W	4,456.9	W	62.6	62.6	W	W	-
November	662.0	663.2	W	W	W	61.6	61.6	W	W	-
December	615.9	617.5	W	W	W	58.4	58.4	W	W	-
2007 Average	660.0	662.6	W	4,410.6	W	62.8	62.8	W	W	-
Virginia										
January	501.2	504.0	W	5,910.2	W	83.7	83.7	W	W	-
February	518.8	527.0	812.1	6,131.5	-	86.9	87.5	W	W	-
March	554.2	579.6	826.4	W	W	88.0	91.9	W	W	-
April	554.8	580.5	794.3	6,527.7	-	84.5	88.3	W	W	-
May	558.4	584.5	W	6,850.6	W	85.5	89.3	W	W	-
June	554.1	579.4	W	6,787.5	W	85.6	89.3	W	W	-
July	537.3	558.9	W	6,451.3	W	84.3	87.3	W	W	-
August	559.0	579.8	809.3	6,653.0	238.8	88.2	91.3	77.5	286.6	-
September	534.8	555.9	W	6,272.9	W	84.9	87.5	W	W	-
October	522.9	544.5	W	6,343.3	W	82.9	86.1	W	W	-
November	512.5	535.2	W	6,260.8	W	79.4	82.5	W	W	-
December	500.9	525.2	784.3	5,917.9	-	78.8	81.9	W	W	-
2007 Average	534.2	554.7	807.7	6,386.8	68.7	84.4	87.2	82.2	274.3	-
West Virginia										
January	441.3	441.3	-	862.9	-	25.5	25.5	-	26.1	-
February	433.4	433.4	-	952.5	-	25.5	25.5	-	30.4	-
March	460.5	460.5	-	946.0	-	25.5	25.5	-	28.2	-
April	463.0	463.0	-	930.2	-	24.4	24.4	-	25.6	-
May	484.0	484.0	-	1,003.0	-	23.1	23.1	-	30.4	-
June	511.0	511.0	-	966.1	-	24.9	24.9	-	26.7	-
July	490.1	490.1	-	1,007.4	-	24.7	24.7	-	28.8	-
August	506.7	506.7	-	1,044.6	-	25.9	25.9	-	30.2	-
September	496.1	496.1	-	939.1	-	25.4	25.4	-	25.0	-
October	503.7	503.7	-	987.0	-	26.0	26.0	-	26.9	-
November	494.5	494.5	-	985.1	-	23.1	23.1	-	27.2	-
December	465.9	465.9	-	952.7	-	22.7	22.7	-	23.4	-
2007 Average	479.4	479.4	-	964.9	-	24.7	24.7	-	27.4	-
PAD District II										
January	13,517.1	13,711.5	1,763.5	61,252.7	5,652.7	1,033.3	1,041.2	189.9	6,076.7	-
February	13,656.0	13,909.8	1,869.9	63,147.6	5,202.1	1,087.1	1,095.9	195.4	7,128.7	-
March	13,834.9	14,067.8	1,819.2	63,722.2	6,043.6	1,033.2	1,041.3	171.4	6,561.3	-
April	14,222.5	14,422.5	1,812.6	64,232.3	6,890.5	1,036.6	1,044.7	162.9	7,211.5	-
May	13,965.6	14,235.0	1,765.7	64,352.1	6,918.6	950.3	958.6	157.9	7,352.8	-
June	14,928.7	15,171.8	1,656.9	63,604.2	6,923.4	991.3	998.0	157.2	7,920.8	-
July	14,503.4	14,651.2	1,611.6	62,991.9	6,465.9	967.8	974.0	159.7	8,106.4	-
August	14,749.7	14,981.9	1,676.7	63,258.9	7,648.1	991.2	997.3	167.1	8,347.0	-
September	13,884.2	14,084.5	1,701.9	62,197.9	9,345.7	950.5	956.6	173.0	7,787.7	-
October	13,849.8	14,055.8	1,782.3	64,136.6	8,960.5	947.7	954.2	177.5	8,465.9	-
November	13,933.3	14,135.1	1,773.0	63,249.1	10,219.6	933.0	939.3	178.9	8,494.9	-
December	13,297.6	13,464.5	1,777.7	61,825.2	11,849.7	952.7	958.9	181.2	8,388.8	-
2007 Average	14,029.3	14,241.4	1,750.1	63,162.6	7,689.7	988.9	996.0	172.5	7,655.7	-

See footnotes at end of table.

Table 39. Refiner Motor Gasoline Volumes by Grade, Sales Type, PAD District, and State
(Thousand Gallons per Day) — Continued

Geographic Area Month	Premium					All Grades				
	Sales to End Users		Sales for Resale			Sales to End Users		Sales for Resale		
	Through Retail Outlets	Total ^a	DTW	Rack	Bulk	Through Retail Outlets	Total ^a	DTW	Rack	Bulk
South Carolina										
January	45.0	46.5	W	W	—	691.4	697.2	W	4,786.5	W
February	47.9	48.4	W	W	—	743.0	746.6	W	5,020.1	W
March	47.9	48.4	W	W	—	767.8	770.5	W	5,257.3	W
April	46.4	46.5	W	W	—	775.8	779.0	W	5,309.6	W
May	46.5	47.6	W	W	—	797.5	800.1	W	5,110.0	W
June	48.0	49.4	W	W	—	798.6	801.1	W	5,171.5	W
July	50.3	52.7	W	W	—	795.9	803.4	W	5,061.9	W
August	53.9	55.5	W	W	—	817.8	821.8	W	5,149.8	W
September	51.4	53.0	W	W	—	798.3	805.6	W	4,853.6	W
October	50.1	51.5	W	W	—	775.5	778.2	W	5,095.3	W
November	45.6	46.9	W	W	—	769.2	771.7	W	5,071.6	W
December	44.8	45.3	W	W	W	719.1	721.2	W	4,842.6	W
2007 Average	48.2	49.3	W	W	W	770.9	774.8	W	5,060.7	W
Virginia										
January	101.9	101.9	W	W	—	686.8	689.6	W	6,990.8	W
February	102.8	103.8	210.7	W	W	708.5	718.2	W	7,236.2	W
March	104.9	109.7	210.5	835.3	—	747.2	781.3	W	7,651.4	W
April	100.5	105.5	202.4	W	W	739.7	774.3	W	7,604.8	W
May	104.7	109.6	207.7	W	W	748.6	783.4	1,125.6	7,977.1	158.9
June	107.7	112.5	204.3	W	W	747.4	781.2	W	7,902.8	W
July	106.3	110.9	W	W	—	727.9	757.0	W	7,557.0	W
August	115.5	119.9	202.8	861.1	—	762.6	791.0	1,089.6	7,800.8	238.8
September	113.2	117.6	W	W	—	732.8	760.9	W	7,370.0	W
October	110.9	115.4	210.8	W	W	716.7	745.9	W	7,419.6	W
November	98.9	103.0	W	W	—	690.8	720.7	W	7,247.3	W
December	100.2	104.7	189.1	W	W	679.9	711.8	W	6,864.6	W
2007 Average	105.6	109.6	204.3	808.6	13.4	724.2	751.5	1,094.2	7,469.8	82.1
West Virginia										
January	13.7	13.7	—	58.6	—	480.5	480.5	—	947.6	—
February	13.3	13.3	—	64.2	—	472.3	472.3	—	1,047.1	—
March	13.7	13.7	—	59.0	—	499.6	499.6	—	1,033.2	—
April	13.2	13.2	—	55.4	—	500.7	500.7	—	1,011.2	—
May	13.7	13.7	—	64.0	—	520.7	520.7	—	1,097.3	—
June	15.5	15.5	—	60.5	—	551.4	551.4	—	1,053.2	—
July	15.5	15.5	—	66.1	—	530.3	530.3	—	1,102.3	—
August	16.7	16.7	—	74.0	—	549.4	549.4	—	1,148.8	—
September	16.0	16.0	—	63.1	—	537.5	537.5	—	1,027.1	—
October	15.7	15.7	—	67.8	—	545.5	545.5	—	1,081.7	—
November	13.0	13.0	—	56.2	—	530.7	530.7	—	1,068.5	—
December	12.5	12.5	—	52.2	—	501.1	501.1	—	1,028.3	—
2007 Average	14.4	14.4	—	61.8	—	518.6	518.6	—	1,054.1	—
PAD District II										
January	828.1	857.9	306.3	4,451.7	285.0	15,378.4	15,610.5	2,259.7	71,781.1	5,937.7
February	828.9	858.0	319.4	4,554.7	178.5	15,572.1	15,863.7	2,384.6	74,831.0	5,380.6
March	860.7	886.6	303.5	4,547.5	88.0	15,728.8	15,995.7	2,294.1	74,831.0	6,131.6
April	870.9	897.5	295.3	4,455.4	269.0	16,130.0	16,364.7	2,270.8	75,899.1	7,159.4
May	766.5	798.4	284.9	4,789.7	135.3	15,682.4	15,992.1	2,208.5	76,494.5	7,053.9
June	891.3	920.2	284.3	5,084.6	232.1	16,811.3	17,090.0	2,098.4	76,609.6	7,155.4
July	881.6	905.2	286.4	5,185.5	133.8	16,352.8	16,530.5	2,057.8	76,283.8	6,599.7
August	920.0	945.7	294.0	5,557.1	105.9	16,660.9	16,925.0	2,137.8	77,162.9	7,754.0
September	881.6	907.1	298.1	4,850.7	206.0	15,716.3	15,948.2	2,173.1	74,836.4	9,551.7
October	865.2	889.7	321.7	4,803.5	130.1	15,662.6	15,899.6	2,281.5	77,406.1	9,090.5
November	793.6	818.7	296.9	4,142.6	172.4	15,659.8	15,893.1	2,248.9	75,886.6	10,392.0
December	769.3	792.4	295.5	4,153.6	160.4	15,019.6	15,215.9	2,254.4	74,367.5	12,010.1
2007 Average	846.5	873.1	298.8	4,716.9	174.2	15,864.6	16,110.4	2,221.4	75,535.2	7,863.9

See footnotes at end of table.

Table 39. Refiner Motor Gasoline Volumes by Grade, Sales Type, PAD District, and State
(Thousand Gallons per Day) — Continued

Geographic Area Month	Regular					Midgrade				
	Sales to End Users		Sales for Resale			Sales to End Users		Sales for Resale		
	Through Retail Outlets	Total ^a	DTW	Rack	Bulk	Through Retail Outlets	Total ^a	DTW	Rack	Bulk
Illinois										
January	2,359.6	2,376.9	961.2	6,530.0	569.4	332.5	332.8	98.2	864.9	—
February	2,442.0	2,458.4	1,038.0	6,697.1	457.3	349.9	349.9	104.2	937.9	—
March	2,462.7	2,477.2	995.8	6,780.8	511.2	333.3	333.8	93.4	966.1	—
April	2,447.9	2,461.3	999.9	6,866.2	486.9	327.6	327.9	86.2	887.5	—
May	2,449.2	2,463.3	1,003.1	6,675.1	687.1	308.1	308.6	82.7	903.3	—
June	2,438.5	2,476.1	W	7,059.2	W	311.3	311.3	75.8	959.3	—
July	2,359.2	2,378.5	933.6	6,837.2	917.0	302.6	303.2	71.4	956.8	—
August	2,420.7	2,444.5	977.7	7,046.0	1,056.3	312.3	312.5	73.0	969.5	—
September	2,265.7	2,289.7	997.9	6,810.2	1,052.7	294.9	295.4	79.2	963.4	—
October	2,266.3	2,286.1	1,064.5	7,003.8	1,271.3	294.6	294.9	82.5	967.9	—
November	2,336.6	2,356.7	1,056.4	6,906.6	671.0	299.2	299.8	81.9	1,006.3	—
December	2,266.8	2,284.6	1,090.8	6,619.7	1,339.4	297.8	297.8	86.5	1,008.9	—
2007 Average	2,375.8	2,395.6	W	6,819.3	W	313.4	313.8	84.5	949.4	—
Indiana										
January	1,563.3	1,575.8	W	4,528.7	W	100.8	100.8	W	W	—
February	1,524.7	1,576.0	W	4,388.1	W	99.8	99.8	W	W	—
March	1,572.9	1,600.7	W	4,624.1	W	101.3	101.3	W	W	—
April	1,637.8	1,651.5	261.8	4,653.3	479.7	103.5	103.5	W	W	—
May	1,592.5	1,608.4	W	4,935.0	W	91.4	91.4	W	W	—
June	1,796.4	1,812.2	268.8	4,542.3	192.3	101.0	101.0	W	W	—
July	1,759.5	1,767.1	W	4,457.5	W	99.9	99.9	W	W	—
August	1,788.6	1,801.5	278.9	4,722.5	318.7	103.5	103.5	W	W	—
September	1,657.3	1,667.9	254.8	4,719.0	147.1	98.4	98.4	W	W	—
October	1,604.9	1,616.5	267.2	4,671.2	88.3	95.3	95.3	W	W	—
November	1,610.8	1,621.6	252.5	4,585.4	328.4	91.9	91.9	W	W	—
December	1,554.5	1,564.5	220.0	4,417.5	549.5	91.5	91.5	W	W	—
2007 Average	1,639.1	1,655.6	W	4,605.2	W	98.2	98.2	W	W	—
Iowa										
January	W	W	NA	1,333.7	—	34.8	34.8	W	W	—
February	W	W	W	W	—	W	W	W	W	—
March	148.5	148.5	W	W	—	30.9	30.9	W	W	—
April	166.0	166.0	W	W	—	23.7	23.7	W	W	—
May	177.6	177.6	W	W	—	23.0	23.0	W	W	—
June	180.5	180.5	W	W	—	22.7	22.7	W	W	—
July	165.0	165.0	W	W	—	21.2	21.2	W	W	—
August	158.0	158.0	W	W	—	20.4	20.4	W	W	—
September	137.9	137.9	W	W	—	22.3	22.3	W	W	—
October	146.9	146.9	W	W	—	23.9	23.9	W	W	—
November	143.1	143.1	W	W	—	26.5	26.5	W	W	—
December	94.4	94.4	W	W	—	59.2	59.2	W	W	—
2007 Average	156.1	156.1	W	W	—	30.4	30.4	W	W	—
Kansas										
January	156.4	162.3	—	W	W	11.8	11.8	—	99.0	—
February	174.4	180.3	—	W	W	11.8	11.8	—	275.8	—
March	185.2	191.2	—	W	W	12.5	12.5	—	168.9	—
April	189.5	195.4	—	W	W	12.5	12.5	—	294.5	—
May	189.8	195.3	—	W	W	11.7	11.7	—	407.0	—
June	175.8	181.8	—	W	W	11.2	11.2	—	536.6	—
July	143.7	147.6	—	W	W	8.5	8.5	—	561.8	—
August	141.2	147.4	—	W	W	8.6	8.6	—	681.1	—
September	130.7	135.8	—	W	W	8.2	8.2	—	657.7	—
October	119.9	125.3	—	W	W	7.3	7.3	—	638.9	—
November	124.6	129.9	—	W	W	7.5	7.5	—	633.8	—
December	114.9	120.1	—	W	W	7.4	7.4	—	598.2	—
2007 Average	153.7	159.2	—	2,574.9	1,544.1	9.9	9.9	—	463.6	—

See footnotes at end of table.

Table 39. Refiner Motor Gasoline Volumes by Grade, Sales Type, PAD District, and State
(Thousand Gallons per Day) — Continued

Geographic Area Month	Premium					All Grades				
	Sales to End Users		Sales for Resale			Sales to End Users		Sales for Resale		
	Through Retail Outlets	Total ^a	DTW	Rack	Bulk	Through Retail Outlets	Total ^a	DTW	Rack	Bulk
Illinois										
January	331.1	331.8	227.4	625.0	—	3,023.3	3,041.6	1,286.7	8,019.9	569.4
February	339.6	340.2	241.2	648.1	—	3,131.5	3,148.5	1,383.5	8,283.1	457.3
March	339.2	339.9	223.9	635.5	—	3,135.2	3,151.0	1,313.1	8,382.5	511.2
April	333.2	334.0	218.0	608.2	—	3,108.7	3,123.2	1,304.2	8,361.9	486.9
May	298.9	301.9	211.4	590.2	—	3,056.3	3,073.9	1,297.2	8,168.5	687.1
June	317.1	319.7	W	655.9	W	3,066.8	3,107.1	1,225.8	8,674.4	1,017.4
July	315.9	317.3	208.9	638.8	—	2,977.8	2,998.9	1,214.0	8,432.8	917.0
August	328.3	329.7	219.0	667.7	—	3,061.3	3,086.7	1,269.8	8,683.2	1,056.3
September	315.2	316.6	222.7	643.6	—	2,875.8	2,901.8	1,299.7	8,417.2	1,052.7
October	313.7	315.1	244.0	676.6	—	2,874.6	2,896.1	1,390.9	8,648.4	1,271.3
November	303.4	304.8	229.4	605.2	—	2,939.2	2,961.3	1,367.7	8,518.1	671.0
December	294.3	295.5	233.5	595.6	—	2,858.9	2,878.0	1,410.8	8,224.2	1,339.4
2007 Average	319.0	320.4	W	632.5	W	3,008.2	3,029.8	1,313.2	8,401.1	839.9
Indiana										
January	83.9	84.2	W	W	—	1,748.0	1,760.8	W	5,191.4	W
February	77.7	78.0	W	W	W	1,702.2	1,753.8	W	5,195.2	W
March	81.1	81.5	W	W	—	1,755.3	1,783.5	W	5,357.3	W
April	83.2	83.6	W	W	—	1,824.5	1,838.6	296.9	5,444.9	479.7
May	76.5	76.9	W	W	—	1,760.5	1,776.7	W	5,750.9	W
June	90.8	91.2	W	W	—	1,988.2	2,004.3	304.7	5,397.9	192.3
July	90.9	90.9	W	W	—	1,950.3	1,957.8	W	5,331.5	W
August	94.0	94.1	W	W	—	1,986.2	1,999.1	316.4	5,577.6	318.7
September	90.2	90.3	W	W	—	1,845.8	1,856.5	290.0	5,563.2	147.1
October	86.1	86.1	W	W	—	1,786.3	1,797.9	304.1	5,581.6	88.3
November	77.2	77.3	W	W	—	1,779.9	1,790.8	284.5	5,394.7	328.4
December	74.9	75.0	W	W	—	1,720.9	1,731.0	249.2	5,339.7	549.5
2007 Average	83.9	84.1	W	W	W	1,821.2	1,837.9	293.6	5,428.8	240.0
Iowa										
January	W	W	W	W	—	192.5	192.5	W	W	—
February	6.3	6.3	W	W	—	271.4	271.4	W	W	—
March	5.2	5.2	W	W	—	184.6	184.6	W	W	—
April	5.6	5.6	W	W	—	195.3	195.3	W	W	—
May	5.3	5.3	W	W	—	206.0	206.0	W	W	—
June	6.2	6.2	W	W	—	209.3	209.3	W	W	—
July	6.0	6.0	W	W	—	192.1	192.1	W	W	—
August	6.2	6.2	W	W	—	184.6	184.6	W	W	—
September	5.6	5.6	W	W	—	165.8	165.8	W	W	—
October	5.5	5.5	W	W	—	176.4	176.4	W	W	—
November	5.1	5.1	W	W	—	174.8	174.8	W	W	—
December	5.2	5.2	W	W	—	158.8	158.8	W	W	—
2007 Average	5.6	5.6	W	W	—	192.0	192.0	W	W	—
Kansas										
January	12.0	12.5	—	W	W	180.2	186.6	—	3,019.2	1,238.2
February	11.8	12.4	—	W	W	198.0	204.5	—	3,055.3	962.5
March	12.0	12.6	—	W	W	209.7	216.4	—	W	W
April	12.2	12.8	—	W	W	214.2	220.8	—	3,211.8	1,476.4
May	11.5	12.1	—	W	W	213.1	219.1	—	3,123.9	2,270.6
June	11.8	12.3	—	W	W	198.9	205.3	—	3,203.8	1,479.5
July	8.8	9.3	—	W	W	161.0	165.4	—	3,283.6	925.7
August	9.4	10.0	—	W	W	159.3	166.0	—	3,424.7	971.6
September	9.0	9.4	—	W	W	147.9	153.5	—	3,223.7	2,056.6
October	7.9	8.5	—	W	W	135.2	141.2	—	3,401.5	2,246.6
November	7.6	8.2	—	W	W	139.6	145.5	—	3,242.5	1,729.7
December	7.1	7.5	—	W	W	129.4	134.9	—	3,073.1	2,320.4
2007 Average	10.1	10.6	—	162.6	23.4	173.7	179.7	—	3,201.1	1,567.6

See footnotes at end of table.

Table 39. Refiner Motor Gasoline Volumes by Grade, Sales Type, PAD District, and State
(Thousand Gallons per Day) — Continued

Geographic Area Month	Regular					Midgrade				
	Sales to End Users		Sales for Resale			Sales to End Users		Sales for Resale		
	Through Retail Outlets	Total ^a	DTW	Rack	Bulk	Through Retail Outlets	Total ^a	DTW	Rack	Bulk
Kentucky										
January	829.8	863.6	W	W	W	50.7	50.8	—	85.1	—
February	823.3	858.6	—	W	W	51.0	51.4	—	82.0	—
March	863.8	898.6	—	W	W	51.7	52.0	—	87.5	—
April	879.1	915.3	—	3,889.0	NA	50.7	51.2	—	81.5	—
May	910.4	946.4	—	W	W	49.3	49.6	—	85.4	—
June	927.0	961.6	—	W	W	48.9	49.2	—	77.8	—
July	925.8	949.6	—	W	W	49.7	50.0	—	81.0	—
August	947.3	980.4	—	W	W	53.1	53.5	—	79.3	—
September	897.3	926.6	—	W	W	50.4	50.6	—	71.4	—
October	905.0	936.4	—	W	W	50.6	50.9	—	75.4	—
November	939.3	970.3	W	W	W	50.2	50.5	—	69.6	—
December	894.4	918.4	W	W	W	49.2	49.5	—	65.0	—
2007 Average	895.6	927.5	0.2	W	W	50.5	50.8	—	78.4	—
Michigan										
January	W	1,910.8	W	9,157.8	W	W	W	W	W	—
February	W	1,909.2	W	9,432.3	W	W	W	W	W	—
March	W	1,925.8	W	9,005.3	W	W	W	W	W	—
April	W	1,887.7	W	W	—	W	W	W	W	—
May	1,850.6	1,924.3	W	8,948.6	W	W	W	W	W	—
June	W	2,130.2	W	8,645.7	W	W	W	W	W	—
July	W	2,114.0	W	8,569.0	W	W	W	W	W	—
August	W	2,178.6	W	8,530.3	W	W	W	W	W	—
September	W	2,042.1	W	8,837.9	W	W	W	W	W	—
October	W	2,033.6	W	9,517.0	W	W	W	W	W	—
November	W	2,009.8	W	9,350.1	W	W	W	W	W	—
December	W	1,921.1	W	8,938.9	W	W	W	W	W	—
2007 Average	W	1,999.5	W	8,997.7	W	W	W	W	W	—
Minnesota										
January	W	909.9	—	W	W	W	W	—	670.6	—
February	W	W	—	W	W	W	W	—	719.9	—
March	W	W	—	W	W	W	W	—	605.8	—
April	W	W	—	W	W	W	W	—	681.5	—
May	W	849.5	—	W	W	W	W	—	658.8	—
June	W	W	—	W	W	W	W	—	710.8	—
July	W	W	—	W	W	W	W	—	766.0	—
August	W	W	—	W	W	W	W	—	736.1	—
September	W	W	—	W	W	W	W	—	668.0	—
October	W	905.1	—	W	W	W	W	—	771.1	—
November	W	921.1	—	W	W	W	W	—	731.8	—
December	W	883.4	—	W	W	W	W	—	702.1	—
2007 Average	W	W	—	W	W	W	W	—	701.8	—
Missouri										
January	716.1	728.5	W	4,461.6	W	45.4	45.4	W	W	—
February	785.6	802.3	5.3	4,348.5	—	51.5	51.5	W	W	—
March	759.0	776.7	W	4,531.5	W	48.3	48.3	W	W	—
April	773.9	790.7	W	W	—	47.9	47.9	W	W	—
May	796.2	813.4	W	4,329.6	W	44.3	44.3	W	W	—
June	821.1	838.3	W	3,813.7	W	46.5	46.5	W	W	—
July	748.3	755.7	W	3,711.3	W	42.4	42.4	W	W	—
August	762.7	779.4	W	3,742.7	W	34.7	34.7	W	W	—
September	714.4	729.1	W	W	—	33.9	33.9	W	W	—
October	733.8	750.4	W	4,033.4	W	33.9	33.9	W	W	—
November	729.5	745.1	W	3,888.6	W	33.1	33.1	W	W	—
December	696.4	708.5	W	3,888.7	W	32.2	32.2	W	W	—
2007 Average	752.8	767.8	3.2	4,073.3	36.6	41.1	41.1	W	W	—

See footnotes at end of table.

Table 39. Refiner Motor Gasoline Volumes by Grade, Sales Type, PAD District, and State
(Thousand Gallons per Day) — Continued

Geographic Area Month	Premium					All Grades				
	Sales to End Users		Sales for Resale			Sales to End Users		Sales for Resale		
	Through Retail Outlets	Total ^a	DTW	Rack	Bulk	Through Retail Outlets	Total ^a	DTW	Rack	Bulk
Kentucky										
January	38.7	40.6	—	W	W	919.2	955.1	W	3,832.1	W
February	37.3	39.4	—	W	W	911.5	949.4	—	W	W
March	38.0	39.6	—	W	W	953.5	990.3	—	W	W
April	36.8	38.5	—	W	W	966.6	1,005.0	—	W	W
May	36.7	38.9	—	W	W	996.4	1,034.8	—	W	W
June	38.0	39.9	—	W	W	1,013.9	1,050.7	—	W	W
July	39.4	40.4	—	W	W	1,014.9	1,040.0	—	W	W
August	43.1	44.9	—	W	W	1,043.5	1,078.8	—	W	W
September	40.9	42.5	—	W	W	988.6	1,019.8	—	W	W
October	40.6	42.2	W	W	W	996.2	1,029.5	W	3,810.3	W
November	37.6	39.0	—	W	W	1,027.1	1,059.8	W	4,021.0	W
December	37.0	38.5	—	W	W	980.6	1,006.4	W	3,729.7	W
2007 Average	38.7	40.4	W	W	W	984.8	1,018.7	W	4,032.7	W
Michigan										
January	W	W	W	W	W	W	2,051.0	W	10,391.6	W
February	W	W	W	W	W	W	2,045.8	W	10,771.5	W
March	W	W	W	W	W	W	2,057.3	W	10,298.3	W
April	W	W	W	W	—	W	2,016.1	W	W	—
May	W	W	W	W	—	1,958.1	2,052.4	W	10,162.4	W
June	W	W	W	W	—	W	2,275.7	W	9,807.2	W
July	W	W	W	W	—	W	2,257.8	W	9,705.6	W
August	W	W	W	W	—	W	2,328.3	W	9,757.2	W
September	W	W	W	W	—	W	2,183.9	W	9,813.8	W
October	W	W	W	W	—	W	2,170.7	W	10,577.7	W
November	W	W	W	W	—	W	2,134.1	W	10,293.6	W
December	W	W	W	W	W	W	2,042.7	W	9,930.2	W
2007 Average	W	W	W	W	W	W	2,135.2	W	10,144.5	W
Minnesota										
January	W	W	—	W	W	W	W	—	W	W
February	W	W	—	W	W	W	W	—	W	W
March	W	W	—	W	W	W	W	—	W	W
April	W	W	—	W	W	W	W	—	W	W
May	W	W	—	W	W	W	W	—	W	W
June	W	W	—	W	W	W	W	—	W	W
July	W	W	—	W	W	W	W	—	W	W
August	W	W	—	W	W	W	W	—	W	W
September	W	W	—	W	W	W	W	—	W	W
October	W	W	—	W	W	W	1,001.1	—	W	W
November	W	W	—	W	W	W	1,012.7	—	W	W
December	W	W	—	W	W	W	W	—	W	W
2007 Average	W	W	—	W	W	W	W	—	W	W
Missouri										
January	37.1	37.1	W	W	—	798.6	811.0	W	4,845.9	W
February	37.6	37.6	W	W	—	874.6	891.4	5.6	4,959.9	—
March	38.3	38.3	W	W	—	845.6	863.3	W	4,974.4	W
April	37.8	37.8	W	W	—	859.7	876.4	W	W	—
May	35.3	35.3	W	W	—	875.8	893.0	W	5,223.8	W
June	39.0	39.0	W	W	—	906.6	923.8	W	4,925.1	W
July	36.4	36.4	W	W	—	827.1	834.5	W	4,993.9	W
August	38.7	38.7	W	W	—	836.1	852.7	W	5,078.0	W
September	37.5	37.5	W	W	—	785.8	800.5	W	W	—
October	37.5	37.5	W	W	—	805.2	821.8	W	4,941.7	W
November	33.6	33.6	W	W	—	796.3	811.8	W	4,779.8	W
December	32.2	32.2	W	W	—	760.8	772.9	W	4,773.7	W
2007 Average	36.7	36.7	W	W	—	830.6	845.6	3.6	4,945.8	36.6

See footnotes at end of table.

Table 39. Refiner Motor Gasoline Volumes by Grade, Sales Type, PAD District, and State
(Thousand Gallons per Day) — Continued

Geographic Area Month	Regular					Midgrade				
	Sales to End Users		Sales for Resale			Sales to End Users		Sales for Resale		
	Through Retail Outlets	Total ^a	DTW	Rack	Bulk	Through Retail Outlets	Total ^a	DTW	Rack	Bulk
Nebraska										
January	23.0	25.0	W	W	—	9.4	15.5	W	W	—
February	23.5	25.5	W	W	—	9.4	16.1	W	W	—
March	24.3	26.5	W	W	—	8.8	14.8	W	W	—
April	27.2	29.6	W	W	—	10.2	16.4	W	W	—
May	28.4	30.4	W	W	—	9.8	16.2	W	W	—
June	29.2	31.5	W	W	—	8.5	13.6	W	W	—
July	29.2	30.9	W	W	—	8.3	12.7	W	W	—
August	28.8	30.8	W	W	—	9.0	13.6	W	W	—
September	26.6	29.6	W	W	—	8.8	12.9	W	W	—
October	25.1	29.0	W	W	—	10.3	15.3	W	W	—
November	24.3	26.0	W	W	—	10.4	14.9	W	W	—
December	21.5	23.6	W	W	—	10.5	15.0	W	W	—
2007 Average	25.9	28.2	W	W	—	9.5	14.7	W	W	—
North Dakota										
January	W	W	—	561.7	—	W	W	—	152.7	—
February	W	W	—	550.9	—	W	W	—	170.8	—
March	W	W	—	520.0	—	W	W	—	146.1	—
April	W	W	—	599.2	—	W	W	—	159.3	—
May	W	W	—	563.9	—	W	W	—	W	—
June	W	W	—	613.0	—	W	W	—	W	—
July	W	W	—	636.7	—	W	W	—	W	—
August	W	W	—	603.5	—	W	W	—	W	—
September	W	W	—	554.2	—	W	W	—	139.5	—
October	W	W	—	612.6	—	W	W	—	211.0	—
November	W	W	—	543.5	—	W	W	—	217.0	—
December	W	W	—	460.7	—	W	W	—	206.2	—
2007 Average	W	W	—	568.4	—	W	W	—	169.0	—
Ohio										
January	3,426.2	3,464.4	434.6	W	W	213.4	214.7	W	W	—
February	3,353.0	3,395.1	446.5	W	W	218.7	220.5	W	W	—
March	3,494.0	3,536.5	449.2	W	W	212.4	213.7	W	W	—
April	3,811.4	3,851.6	438.8	W	W	232.5	233.7	W	W	—
May	3,476.2	3,559.4	438.7	W	W	193.1	194.0	W	W	—
June	3,853.6	3,905.9	408.6	W	W	209.9	210.8	W	W	—
July	3,739.4	3,764.6	380.6	W	W	203.6	204.5	W	W	—
August	3,753.9	3,790.8	377.3	W	W	209.2	210.1	W	W	—
September	3,551.9	3,584.5	386.2	W	W	201.9	202.8	W	W	—
October	3,532.6	3,566.2	367.4	W	W	200.7	201.5	W	W	—
November	3,504.2	3,539.5	383.9	W	W	189.1	190.1	W	W	—
December	3,294.5	3,324.5	393.1	W	W	181.5	182.8	W	W	—
2007 Average	3,566.4	3,607.4	408.5	W	W	205.4	206.5	W	W	—
Oklahoma										
January	398.0	398.6	3.6	3,596.5	1,904.1	14.5	14.5	—	13.3	—
February	NA	NA	W	4,235.6	W	NA	NA	—	15.5	—
March	443.8	444.2	W	4,098.2	W	16.3	16.3	—	14.6	—
April	434.2	434.9	W	4,078.7	W	15.9	15.9	—	19.3	—
May	456.2	456.8	W	3,708.5	W	15.1	15.1	—	14.5	—
June	451.6	451.8	W	3,973.2	W	14.9	14.9	—	24.5	—
July	442.7	443.4	W	3,756.4	W	14.9	14.9	—	19.3	—
August	466.2	466.9	W	3,742.6	W	15.9	15.9	—	22.3	—
September	439.4	439.8	W	W	4,486.2	15.1	15.1	—	36.6	—
October	452.3	453.1	W	4,302.8	W	15.8	15.8	—	36.8	—
November	456.8	457.4	W	W	5,768.4	15.4	15.4	—	30.9	—
December	440.3	441.5	W	4,920.9	W	15.2	15.3	—	23.6	—
2007 Average	441.3	441.9	W	4,071.8	W	15.3	15.3	—	22.6	—

See footnotes at end of table.

Table 39. Refiner Motor Gasoline Volumes by Grade, Sales Type, PAD District, and State
(Thousand Gallons per Day) — Continued

Geographic Area Month	Premium					All Grades				
	Sales to End Users		Sales for Resale			Sales to End Users		Sales for Resale		
	Through Retail Outlets	Total ^a	DTW	Rack	Bulk	Through Retail Outlets	Total ^a	DTW	Rack	Bulk
Nebraska										
January	1.6	1.7	W	W	—	34.0	42.1	W	W	—
February	1.5	1.5	W	W	—	34.4	43.1	W	W	—
March	1.5	1.5	W	W	—	34.6	42.8	W	W	—
April	1.6	1.6	W	W	—	39.0	47.5	W	W	—
May	1.5	1.5	W	W	—	39.7	48.1	W	W	—
June	1.8	1.8	W	W	—	39.5	46.9	W	W	—
July	1.7	1.7	W	W	—	39.2	45.4	W	W	—
August	2.0	2.0	W	W	—	39.8	46.4	W	W	—
September	1.9	1.9	W	W	—	37.3	44.4	W	W	—
October	1.8	1.8	W	W	—	37.2	46.1	W	W	—
November	1.5	1.5	W	W	—	36.1	42.3	W	W	—
December	1.5	1.5	W	W	—	33.4	40.2	W	W	—
2007 Average	1.7	1.7	W	W	—	37.0	44.6	W	W	—
North Dakota										
January	W	W	—	26.7	—	W	W	—	741.1	—
February	W	W	—	29.1	—	W	W	—	750.8	—
March	W	W	—	24.4	—	W	W	—	690.4	—
April	W	W	—	25.8	—	W	W	—	784.3	—
May	W	W	—	W	—	W	W	—	757.9	—
June	W	W	—	W	—	W	W	—	803.2	—
July	W	W	—	W	—	W	W	—	845.6	—
August	W	W	—	W	—	W	W	—	756.4	—
September	W	W	—	19.8	—	W	W	—	713.5	—
October	W	W	—	22.4	—	W	W	—	846.0	—
November	W	W	—	22.2	—	W	W	—	782.6	—
December	W	W	—	24.5	—	W	W	—	691.5	—
2007 Average	W	W	—	26.3	—	W	W	—	763.6	—
Ohio										
January	122.7	125.6	W	500.7	W	3,762.2	3,804.7	W	8,218.6	W
February	123.0	125.9	W	478.5	W	3,694.7	3,741.5	W	8,197.4	W
March	156.5	159.8	W	525.3	W	3,862.9	3,910.0	491.9	8,993.2	471.6
April	172.8	176.3	W	513.1	W	4,216.6	4,261.6	480.2	8,752.6	355.1
May	118.1	122.5	W	528.1	W	3,787.4	3,876.0	W	8,846.0	W
June	176.5	180.3	W	587.0	W	4,240.1	4,297.1	W	9,140.0	W
July	173.0	175.7	W	587.0	W	4,116.0	4,144.8	W	9,115.5	W
August	176.8	179.6	W	604.2	W	4,139.8	4,180.5	W	9,072.8	W
September	169.3	172.4	W	563.8	W	3,923.1	3,959.7	W	9,031.3	W
October	164.3	167.5	W	565.6	W	3,897.6	3,935.3	W	9,062.6	W
November	142.1	145.6	W	476.9	W	3,835.4	3,875.3	W	8,703.3	W
December	134.7	137.2	W	487.1	W	3,610.8	3,644.5	W	8,966.3	W
2007 Average	152.6	155.8	W	535.2	W	3,924.3	3,969.7	W	8,846.2	W
Oklahoma										
January	14.1	14.2	0.3	240.7	189.7	426.6	427.3	3.9	3,850.5	2,093.9
February	16.8	16.9	W	282.0	W	NA	NA	W	4,533.0	W
March	15.3	15.4	W	283.5	W	475.4	475.8	W	4,396.4	W
April	14.9	15.0	W	278.3	W	465.0	465.8	W	4,376.2	W
May	14.0	14.0	W	227.5	W	485.3	486.0	W	3,950.6	W
June	14.6	14.7	W	281.2	W	481.2	481.4	W	4,279.0	W
July	14.8	14.9	W	258.7	W	472.4	473.2	W	4,034.4	W
August	16.5	16.6	W	451.0	W	498.5	499.4	W	4,215.9	W
September	15.7	15.8	W	W	98.0	470.2	470.7	W	W	4,584.2
October	16.5	16.5	W	298.6	W	484.5	485.4	W	4,638.3	W
November	15.1	15.2	W	W	56.0	487.2	487.9	W	W	5,824.4
December	15.0	15.1	W	W	W	470.5	471.8	W	W	5,792.1
2007 Average	15.3	15.3	W	283.1	W	471.8	472.6	W	4,377.5	W

See footnotes at end of table.

Table 39. Refiner Motor Gasoline Volumes by Grade, Sales Type, PAD District, and State
(Thousand Gallons per Day) — Continued

Geographic Area Month	Regular					Midgrade				
	Sales to End Users		Sales for Resale			Sales to End Users		Sales for Resale		
	Through Retail Outlets	Total ^a	DTW	Rack	Bulk	Through Retail Outlets	Total ^a	DTW	Rack	Bulk
South Dakota										
January	7.6	7.6	-	743.4	-	10.3	10.3	-	219.8	-
February	7.5	7.5	-	749.6	-	9.8	9.8	-	227.8	-
March	7.7	7.7	-	713.2	-	9.8	9.8	-	210.8	-
April	8.3	8.3	-	788.6	-	10.4	10.4	-	210.8	-
May	9.2	9.2	-	789.6	-	11.1	11.1	-	188.5	-
June	10.3	10.3	-	777.6	-	10.3	10.3	-	208.9	-
July	14.7	14.7	-	852.1	-	13.8	13.8	-	228.7	-
August	13.1	13.1	-	776.9	-	11.6	11.6	-	244.4	-
September	11.0	11.0	-	752.1	-	11.4	11.4	-	233.1	-
October	10.0	10.0	-	802.3	-	10.9	10.9	-	257.5	-
November	9.1	9.1	-	815.1	-	12.3	12.3	-	229.3	-
December	7.7	7.7	-	707.3	-	11.8	11.8	-	266.2	-
2007 Average	9.7	9.7	-	772.4	-	11.1	11.1	-	227.2	-
Tennessee										
January	740.4	754.4	-	W	W	81.4	81.4	-	294.4	-
February	NA	NA	-	W	W	82.5	82.5	-	311.8	-
March	774.7	790.4	-	W	W	84.0	84.0	-	288.3	-
April	772.7	784.9	W	W	W	80.7	80.7	-	284.6	-
May	804.9	818.3	-	W	W	79.9	80.1	-	287.0	-
June	825.9	840.1	-	W	W	79.6	79.8	-	278.2	-
July	793.0	804.1	-	W	W	78.1	78.1	-	275.9	-
August	831.8	846.0	-	W	W	83.0	83.0	-	281.7	-
September	809.8	822.7	W	W	W	80.9	80.9	-	268.3	-
October	809.0	822.8	-	W	W	80.9	80.9	-	262.1	-
November	816.8	829.7	W	W	W	78.1	78.1	-	252.4	-
December	790.8	804.2	-	W	W	77.1	77.1	-	230.3	-
2007 Average	793.5	807.4	W	W	W	80.5	80.5	-	276.0	-
Wisconsin										
January	W	W	-	5,375.8	-	W	W	-	317.2	-
February	W	W	-	5,683.6	-	W	W	-	377.0	-
March	W	W	-	5,371.9	-	W	W	-	426.5	-
April	W	W	-	5,197.2	-	16.8	16.8	-	607.5	-
May	W	W	-	5,637.8	-	16.2	16.2	-	521.2	-
June	W	W	-	5,749.3	-	17.2	17.2	-	603.0	-
July	W	W	-	5,794.4	-	16.7	16.7	-	630.0	-
August	W	W	-	5,616.6	-	16.8	16.8	-	660.0	-
September	W	W	-	4,990.7	-	16.5	16.5	-	842.7	-
October	W	W	-	4,907.5	-	16.3	16.3	-	1,155.9	-
November	W	W	-	4,658.6	-	16.4	16.4	-	1,292.2	-
December	W	W	-	4,475.3	-	W	W	-	1,276.6	-
2007 Average	W	W	-	5,286.5	-	16.8	16.8	-	727.5	-
PAD District III										
January	7,782.8	7,850.0	W	W	19,969.7	719.1	720.6	W	W	-
February	8,554.8	8,638.1	W	W	23,203.0	779.9	782.1	W	W	-
March	8,452.1	8,534.7	W	W	24,267.3	766.8	769.4	W	W	-
April	8,478.1	8,553.6	W	W	24,564.2	751.5	754.1	W	W	-
May	8,748.1	8,828.2	W	W	33,823.4	741.1	743.8	W	W	-
June	8,845.6	8,924.8	W	40,118.4	W	740.7	743.0	W	W	-
July	8,459.9	8,550.0	W	W	28,624.3	719.0	721.2	W	W	-
August	8,788.6	8,896.8	W	W	30,464.9	769.4	771.9	W	W	-
September	8,622.5	8,714.2	W	W	31,612.0	752.4	754.5	W	W	-
October	8,652.4	8,747.8	W	W	28,336.5	755.5	757.9	W	W	-
November	8,459.1	8,556.9	W	W	25,609.2	712.0	714.0	W	W	-
December	8,269.1	8,388.9	W	W	29,225.6	712.6	714.6	W	W	-
2007 Average	8,508.0	8,597.4	W	39,883.5	W	743.1	745.4	W	W	-

See footnotes at end of table.

Table 39. Refiner Motor Gasoline Volumes by Grade, Sales Type, PAD District, and State
(Thousand Gallons per Day) — Continued

Geographic Area Month	Premium					All Grades				
	Sales to End Users		Sales for Resale			Sales to End Users		Sales for Resale		
	Through Retail Outlets	Total ^a	DTW	Rack	Bulk	Through Retail Outlets	Total ^a	DTW	Rack	Bulk
South Dakota										
January	0.7	0.7	-	38.7	-	18.6	18.6	-	1,001.9	-
February	0.6	0.6	-	40.1	-	17.8	17.8	-	1,017.5	-
March	0.7	0.7	-	37.4	-	18.2	18.2	-	961.3	-
April	0.8	0.8	-	38.3	-	19.5	19.5	-	1,037.8	-
May	0.8	0.8	-	35.1	-	21.1	21.1	-	1,013.2	-
June	2.5	2.5	-	56.3	-	23.1	23.1	-	1,042.8	-
July	2.5	2.5	-	71.5	-	31.0	31.0	-	1,152.3	-
August	2.6	2.6	-	87.7	-	27.3	27.3	-	1,109.0	-
September	1.1	1.1	-	39.0	-	23.5	23.5	-	1,024.2	-
October	1.1	1.1	-	38.5	-	22.0	22.0	-	1,098.3	-
November	0.9	0.9	-	30.5	-	22.3	22.3	-	1,075.0	-
December	0.9	0.9	-	30.4	-	20.5	20.5	-	1,003.8	-
2007 Average	1.3	1.3	-	45.4	-	22.1	22.1	-	1,045.0	-
Tennessee										
January	63.5	64.2	-	764.8	-	885.3	900.0	-	W	W
February	63.5	63.8	-	W	W	NA	NA	-	W	W
March	63.3	63.6	-	W	W	922.0	938.1	-	W	W
April	61.0	61.3	-	W	W	914.4	926.9	W	8,291.4	W
May	57.4	57.9	-	W	W	942.2	956.2	-	W	W
June	59.5	59.8	-	W	W	965.0	979.7	-	W	W
July	59.6	60.0	-	W	W	930.7	942.2	-	W	W
August	67.3	67.5	-	W	W	982.1	996.5	-	W	W
September	65.6	65.8	-	W	W	956.3	969.4	W	8,063.1	W
October	65.1	65.5	-	W	W	955.0	969.3	-	W	W
November	58.9	59.5	-	W	W	953.9	967.3	W	8,119.5	W
December	58.7	59.1	-	W	W	926.6	940.5	-	W	W
2007 Average	61.9	62.3	-	W	W	936.0	950.2	W	8,150.7	W
Wisconsin										
January	W	14.9	-	319.5	-	W	W	-	6,012.5	-
February	W	W	-	343.0	-	W	W	-	6,403.7	-
March	W	W	-	313.5	-	W	W	-	6,111.9	-
April	W	14.5	-	303.9	-	W	W	-	6,108.7	-
May	W	14.7	-	340.0	-	W	W	-	6,499.0	-
June	17.2	17.4	-	378.7	-	W	W	-	6,731.0	-
July	W	17.1	-	415.2	-	W	W	-	6,839.6	-
August	W	16.6	-	406.6	-	W	W	-	6,683.2	-
September	W	16.6	-	353.4	-	W	W	-	6,186.8	-
October	W	W	-	355.7	-	W	W	-	6,419.1	-
November	W	14.2	-	301.1	-	W	W	-	6,251.9	-
December	W	W	-	315.0	-	W	W	-	6,066.9	-
2007 Average	W	15.4	-	345.6	-	W	W	-	6,359.6	-
PAD District III										
January	589.5	593.9	88.0	3,635.4	1,273.2	9,091.5	9,164.5	648.5	40,766.0	21,242.9
February	640.3	647.1	96.7	3,925.0	816.7	9,974.9	10,067.4	686.1	44,393.7	24,019.7
March	612.3	618.8	94.9	4,197.2	1,351.3	9,831.2	9,922.9	681.0	45,419.1	25,618.6
April	579.5	585.0	85.9	3,736.0	1,710.4	9,809.0	9,892.8	645.8	44,119.3	26,274.7
May	573.1	579.5	83.0	3,882.4	1,160.5	10,062.3	10,151.5	627.4	45,053.2	34,983.8
June	580.8	587.5	82.2	W	W	10,167.2	10,255.4	602.7	44,583.0	30,892.5
July	583.7	590.8	78.5	3,698.8	1,020.9	9,762.6	9,862.0	592.7	45,432.6	29,645.2
August	643.7	656.1	85.0	4,106.7	614.6	10,201.7	10,324.8	608.0	47,481.6	31,079.5
September	622.6	631.8	85.5	3,800.9	1,301.9	9,997.5	10,100.5	618.2	43,561.2	32,913.9
October	627.5	636.9	90.5	4,220.4	812.2	10,035.5	10,142.6	633.4	45,762.4	29,148.7
November	551.6	559.9	80.9	3,893.6	992.0	9,722.7	9,830.9	603.7	45,152.6	26,601.2
December	559.8	569.2	81.0	3,756.8	1,373.0	9,541.5	9,672.8	590.5	45,139.2	30,598.6
2007 Average	596.8	604.5	85.9	W	W	9,847.9	9,947.3	627.8	44,745.7	28,616.0

See footnotes at end of table.

Table 39. Refiner Motor Gasoline Volumes by Grade, Sales Type, PAD District, and State
(Thousand Gallons per Day) — Continued

Geographic Area Month	Regular					Midgrade				
	Sales to End Users		Sales for Resale			Sales to End Users		Sales for Resale		
	Through Retail Outlets	Total ^a	DTW	Rack	Bulk	Through Retail Outlets	Total ^a	DTW	Rack	Bulk
Alabama										
January	W	W	W	4,437.1	W	W	W	W	W	-
February	W	W	W	W	-	W	W	W	W	-
March	W	W	W	W	-	W	W	W	W	-
April	W	W	W	W	-	W	W	W	W	-
May	W	W	W	W	-	W	29.4	W	W	-
June	W	W	W	W	-	W	W	W	W	-
July	W	W	W	W	-	W	W	W	W	-
August	W	W	W	W	-	W	W	-	183.1	-
September	W	W	W	W	W	W	W	W	W	-
October	W	W	W	W	-	W	W	W	W	-
November	W	W	W	W	-	W	W	W	W	-
December	W	449.5	W	W	-	W	W	W	W	-
2007 Average	W	W	W	4,725.0	W	W	W	W	W	-
Arkansas										
January	W	W	W	W	-	W	W	-	47.8	-
February	W	W	W	W	-	W	W	-	54.7	-
March	W	W	W	W	W	W	W	-	53.1	-
April	W	W	W	W	W	W	W	-	55.0	-
May	W	W	W	2,824.5	W	W	W	-	52.3	-
June	W	W	W	2,668.6	W	W	W	-	48.9	-
July	W	W	W	2,865.3	W	W	W	-	57.2	-
August	W	W	W	3,005.8	W	W	W	-	63.5	-
September	W	W	W	2,750.8	W	W	W	-	72.7	-
October	W	W	W	W	W	W	W	-	87.0	-
November	W	W	W	2,768.7	W	W	W	-	95.7	-
December	W	W	W	2,632.3	W	W	W	-	99.4	-
2007 Average	W	W	W	2,745.5	W	W	W	-	65.7	-
Louisiana										
January	790.8	791.9	W	W	2,200.3	68.9	68.9	W	W	-
February	NA	NA	W	4,774.5	W	75.4	75.4	W	W	-
March	850.7	852.3	W	W	3,437.9	75.5	75.5	W	W	-
April	830.9	831.5	W	W	1,644.0	72.1	72.1	W	W	-
May	858.0	859.5	W	W	2,272.5	70.7	70.7	W	W	-
June	868.1	869.2	W	W	4,552.2	69.0	69.0	W	W	-
July	816.0	817.3	W	5,295.8	W	59.5	59.5	W	W	-
August	860.2	861.5	W	W	2,812.8	72.5	72.5	W	W	-
September	857.0	858.6	W	W	3,328.8	71.0	71.0	W	W	-
October	867.5	868.8	W	W	4,777.3	72.3	72.3	W	W	-
November	869.6	870.5	W	W	3,976.5	69.5	69.5	W	W	-
December	848.1	849.2	W	4,900.7	W	69.9	69.9	W	W	-
2007 Average	848.1	849.3	W	W	3,301.4	70.5	70.5	W	W	-
Mississippi										
January	335.5	339.5	-	3,417.6	1,085.2	28.0	W	-	135.3	-
February	367.4	371.9	-	W	W	31.3	W	-	138.7	-
March	343.1	347.6	-	W	W	28.1	28.1	-	134.1	-
April	337.3	341.5	-	W	W	26.2	26.2	-	130.8	-
May	352.8	357.0	-	W	W	23.0	W	-	123.2	-
June	364.5	369.1	-	3,729.5	1,128.1	23.5	W	-	117.0	-
July	338.5	348.2	-	W	W	22.6	22.6	-	123.5	-
August	339.3	353.2	-	W	W	23.3	23.3	-	127.7	-
September	343.0	354.3	-	3,352.0	911.8	22.9	22.9	-	110.9	-
October	354.8	366.5	-	W	W	23.5	23.5	-	111.6	-
November	W	371.5	-	W	W	23.1	23.1	-	110.7	-
December	348.3	W	-	W	W	22.6	22.6	-	105.7	-
2007 Average	348.5	356.3	-	3,579.2	954.2	24.8	24.8	-	122.4	-

See footnotes at end of table.

Table 39. Refiner Motor Gasoline Volumes by Grade, Sales Type, PAD District, and State
(Thousand Gallons per Day) — Continued

Geographic Area Month	Premium					All Grades				
	Sales to End Users		Sales for Resale			Sales to End Users		Sales for Resale		
	Through Retail Outlets	Total ^a	DTW	Rack	Bulk	Through Retail Outlets	Total ^a	DTW	Rack	Bulk
Alabama										
January	W	20.2	W	W	—	W	W	W	5,124.2	W
February	W	21.9	W	W	—	W	467.2	W	W	—
March	W	21.6	—	516.1	—	W	476.7	W	W	—
April	W	19.4	—	487.0	—	W	471.8	W	W	—
May	W	20.4	—	469.3	—	W	W	W	W	—
June	W	22.4	W	W	—	W	W	W	W	—
July	W	22.5	—	461.9	—	W	491.2	W	W	—
August	W	28.9	—	503.1	—	W	511.6	W	W	—
September	W	26.4	W	W	—	W	499.1	W	5,187.5	W
October	W	26.0	—	493.4	—	W	501.1	W	W	—
November	W	23.7	—	439.2	—	W	510.8	W	W	—
December	W	—	—	418.0	—	W	501.8	W	W	—
2007 Average	W	23.2	W	W	—	W	489.7	W	5,384.0	W
Arkansas										
January	W	W	W	W	W	W	W	W	2,820.1	W
February	W	W	W	W	W	W	W	W	2,938.6	W
March	W	W	W	W	W	W	W	W	3,038.1	W
April	W	W	W	W	W	W	W	W	2,974.2	W
May	W	W	W	201.2	W	W	W	W	3,077.9	W
June	W	W	W	200.4	W	W	W	W	2,917.9	W
July	W	W	W	210.9	W	W	W	W	3,133.3	W
August	W	W	W	222.1	W	W	W	W	3,291.4	W
September	W	W	W	209.1	W	W	W	W	3,032.6	W
October	W	W	W	W	W	W	W	W	3,085.3	W
November	W	W	W	192.4	W	W	W	W	3,056.7	W
December	13.4	13.4	W	187.2	W	W	W	W	2,918.9	W
2007 Average	W	W	W	213.6	W	W	W	W	3,024.8	W
Louisiana										
January	57.4	57.4	W	395.9	W	917.1	918.2	W	4,889.0	W
February	62.9	W	W	W	W	NA	W	W	5,335.6	W
March	60.1	60.1	W	694.2	W	986.3	987.9	W	5,674.0	W
April	54.6	54.6	W	507.8	W	957.6	958.1	W	5,838.4	W
May	53.1	53.1	W	489.3	W	981.7	983.3	W	5,731.9	W
June	57.0	57.0	W	383.3	W	994.0	995.1	W	5,305.1	W
July	54.1	54.1	W	W	169.4	929.5	930.8	W	5,801.2	W
August	60.9	60.9	W	480.9	W	993.6	994.9	W	5,881.4	W
September	58.8	58.8	W	386.2	W	986.9	988.5	W	4,964.4	W
October	59.6	59.6	W	407.8	W	999.5	1,000.7	W	5,293.9	W
November	53.4	53.4	W	404.5	W	992.6	993.4	W	5,224.7	W
December	54.3	54.3	W	367.8	W	972.4	973.5	W	W	5,433.5
2007 Average	57.1	57.1	W	443.9	W	975.7	976.9	W	5,444.8	W
Mississippi										
January	17.3	W	—	301.6	145.0	380.8	384.8	—	3,854.5	1,230.2
February	20.6	W	—	W	W	419.3	423.8	—	W	W
March	16.6	W	—	384.5	212.2	387.8	W	—	W	W
April	15.1	W	—	298.9	119.4	378.6	W	—	W	W
May	15.1	W	—	W	W	390.9	395.4	—	W	W
June	16.0	W	—	W	W	404.0	408.6	—	W	W
July	15.6	W	—	W	W	376.6	W	—	W	W
August	16.8	W	—	W	W	379.5	W	—	W	W
September	16.2	W	—	421.1	178.4	382.1	W	—	3,884.0	1,090.1
October	16.1	W	—	557.2	128.6	394.4	W	—	W	W
November	W	W	—	490.8	NA	396.9	W	—	W	W
December	W	W	—	W	W	385.3	W	—	W	W
2007 Average	16.1	W	—	373.2	123.7	389.4	W	—	4,074.7	1,077.9

See footnotes at end of table.

Table 39. Refiner Motor Gasoline Volumes by Grade, Sales Type, PAD District, and State
(Thousand Gallons per Day) — Continued

Geographic Area Month	Regular					Midgrade				
	Sales to End Users		Sales for Resale			Sales to End Users		Sales for Resale		
	Through Retail Outlets	Total ^a	DTW	Rack	Bulk	Through Retail Outlets	Total ^a	DTW	Rack	Bulk
New Mexico										
January	374.4	381.4	W	W	—	39.5	39.9	W	W	—
February	395.3	402.6	111.7	1,822.2	—	39.8	40.1	W	W	—
March	411.4	418.6	96.0	1,906.2	—	39.3	39.7	W	W	—
April	391.7	398.7	92.9	1,900.9	—	37.1	37.4	W	W	—
May	394.9	401.4	89.0	1,866.5	—	34.6	35.0	W	W	—
June	405.6	412.1	W	W	—	36.5	36.8	W	W	—
July	394.4	401.2	96.7	1,827.1	—	38.0	38.5	W	W	—
August	421.4	428.0	96.0	1,865.4	—	41.8	42.2	W	W	—
September	409.1	415.8	W	W	—	38.9	39.2	W	W	—
October	413.5	419.6	83.6	1,853.7	—	40.6	41.0	W	W	—
November	400.5	406.3	81.7	1,844.0	—	37.4	37.8	W	W	—
December	394.5	399.5	87.8	1,944.4	—	39.9	40.3	W	W	—
2007 Average	400.6	407.1	94.6	1,846.0	—	38.6	39.0	W	W	—
Texas										
January	5,476.2	5,524.7	W	19,608.0	W	537.8	538.7	W	W	—
February	6,062.5	6,126.0	W	W	20,122.8	586.0	587.7	W	W	—
March	5,984.0	6,046.7	W	W	19,619.6	575.7	577.5	W	W	—
April	6,061.4	6,118.4	W	W	22,061.7	569.1	571.2	W	W	—
May	6,239.5	6,299.8	W	22,037.4	W	565.9	567.8	W	W	—
June	6,277.6	6,337.8	W	22,290.5	W	564.0	565.6	W	W	—
July	6,030.8	6,084.0	W	22,235.9	W	552.4	554.0	W	W	—
August	6,284.0	6,339.7	W	23,645.9	W	584.0	585.6	W	W	—
September	6,143.7	6,187.7	314.2	21,942.9	27,301.5	573.0	574.5	W	W	—
October	6,140.9	6,188.2	321.6	22,673.2	22,412.5	572.5	574.0	W	W	—
November	5,930.4	5,981.9	306.6	22,679.3	20,623.2	536.5	537.8	W	W	—
December	5,805.3	5,884.0	292.9	22,481.3	23,267.6	534.8	536.3	W	W	—
2007 Average	6,035.4	6,092.3	W	W	23,102.2	562.5	564.0	W	W	—
PAD District IV										
January	1,232.9	1,251.1	W	8,481.8	W	320.9	324.2	W	W	—
February	1,378.5	1,396.5	W	8,685.1	W	318.3	320.6	W	W	—
March	1,313.7	1,332.9	W	9,004.3	W	303.5	308.1	W	W	—
April	1,240.5	1,258.7	W	W	—	282.4	284.6	W	W	—
May	1,283.3	1,302.7	W	9,342.5	W	269.0	269.4	W	W	—
June	1,349.2	1,365.5	W	9,473.4	W	293.1	295.1	W	W	—
July	1,364.7	1,381.7	W	W	W	311.0	313.5	W	W	—
August	1,369.0	1,387.8	W	W	W	325.1	328.6	W	W	—
September	1,287.7	1,303.0	W	W	W	308.6	311.3	W	W	—
October	1,284.5	1,304.9	W	9,132.7	W	330.1	332.1	W	W	—
November	1,263.4	1,279.6	W	W	—	295.2	297.2	W	W	—
December	1,212.3	1,226.9	W	8,694.8	W	296.8	299.2	W	W	—
2007 Average	1,297.8	1,315.4	W	9,130.7	W	304.5	307.0	W	W	—
Colorado										
January	872.5	873.8	3.3	3,557.5	—	236.7	236.7	W	W	—
February	1,019.7	1,020.4	3.9	3,571.0	—	236.1	236.4	W	W	—
March	924.2	925.2	5.9	3,576.7	—	217.4	217.4	W	W	—
April	840.9	841.9	9.3	3,456.3	—	200.9	200.9	W	W	—
May	865.0	866.2	7.0	3,841.0	—	191.0	191.0	W	W	—
June	919.1	919.8	W	W	W	207.8	207.8	W	W	—
July	945.5	947.2	W	3,929.0	W	219.2	219.2	W	W	—
August	945.5	945.9	W	W	—	230.6	230.6	—	190.9	—
September	885.5	886.9	W	3,807.9	W	219.2	219.2	W	W	—
October	888.3	890.0	W	W	W	243.8	243.8	—	182.7	—
November	868.0	868.8	W	W	—	212.0	212.0	—	161.5	—
December	846.0	846.5	W	W	W	216.9	216.9	W	W	—
2007 Average	901.0	902.0	W	3,716.8	W	219.3	219.3	W	W	—

See footnotes at end of table.

Table 39. Refiner Motor Gasoline Volumes by Grade, Sales Type, PAD District, and State
(Thousand Gallons per Day) — Continued

Geographic Area Month	Premium					All Grades				
	Sales to End Users		Sales for Resale			Sales to End Users		Sales for Resale		
	Through Retail Outlets	Total ^a	DTW	Rack	Bulk	Through Retail Outlets	Total ^a	DTW	Rack	Bulk
New Mexico										
January	28.8	29.1	W	W	—	442.7	450.4	142.4	1,965.0	—
February	30.3	30.6	W	W	—	465.3	473.3	126.5	2,063.1	—
March	32.0	32.2	W	W	—	482.6	490.5	112.3	2,153.2	—
April	29.0	29.2	W	W	—	457.7	465.3	104.8	2,148.8	—
May	26.0	26.3	W	W	—	455.5	462.6	100.5	2,095.7	—
June	29.7	29.9	W	W	—	471.8	478.8	110.8	2,063.9	—
July	38.7	39.0	W	W	—	471.2	478.7	111.4	2,068.7	—
August	35.5	35.8	W	W	—	498.7	506.0	110.9	2,118.0	—
September	32.4	32.6	W	W	—	480.3	487.5	84.8	1,980.2	—
October	33.1	33.4	W	W	—	487.3	494.1	96.5	2,092.1	—
November	28.6	28.8	W	W	—	466.5	472.9	95.4	2,061.3	—
December	30.8	31.1	W	W	—	465.2	470.8	100.3	2,187.7	—
2007 Average	31.3	31.5	W	W	—	470.5	477.6	108.0	2,083.5	—
Texas										
January	452.9	455.4	W	W	633.2	6,466.9	6,518.8	W	22,113.2	W
February	491.7	496.3	W	2,221.0	W	7,140.2	7,210.0	W	24,725.0	W
March	469.4	473.1	W	2,158.4	W	7,029.1	7,097.3	W	25,070.1	W
April	448.6	452.6	W	2,013.7	W	7,079.1	7,142.2	W	23,828.5	W
May	445.8	449.8	W	2,191.5	W	7,251.2	7,317.4	W	W	31,211.5
June	443.0	447.0	W	1,960.2	W	7,284.5	7,350.4	W	W	24,844.5
July	440.3	444.2	W	2,030.6	W	7,023.5	7,082.2	W	W	25,234.0
August	492.9	497.3	W	2,362.4	W	7,360.9	7,422.5	W	W	26,803.7
September	478.8	481.9	W	W	808.5	7,195.5	7,244.1	395.3	24,512.5	28,110.0
October	482.0	485.4	W	W	514.2	7,195.4	7,247.5	405.5	25,470.2	22,926.7
November	422.7	425.5	W	W	673.2	6,889.6	6,945.1	379.5	25,301.8	21,296.4
December	428.0	431.7	W	W	868.8	6,768.1	6,852.0	366.5	25,181.2	24,136.4
2007 Average	457.8	461.5	W	2,154.9	W	7,055.7	7,117.8	W	24,734.0	W
PAD District IV										
January	149.6	152.2	W	W	—	1,703.5	1,727.5	W	10,157.1	W
February	183.0	185.4	W	W	—	1,879.8	1,902.6	W	10,402.8	W
March	171.4	174.0	W	W	—	1,788.5	1,815.1	W	10,690.2	W
April	145.2	147.5	W	W	—	1,668.1	1,690.8	W	W	—
May	131.2	133.6	W	W	—	1,683.5	1,705.7	W	10,908.8	W
June	146.0	147.7	W	W	W	1,788.2	1,808.4	W	11,112.9	W
July	155.4	157.7	W	1,542.2	W	1,831.1	1,852.9	W	11,763.3	W
August	168.6	170.6	W	1,590.3	W	1,862.8	1,887.0	W	11,845.6	W
September	157.7	159.8	W	1,430.2	W	1,754.0	1,774.1	W	10,809.3	W
October	151.3	154.2	W	W	—	1,765.8	1,791.1	W	10,864.5	W
November	136.9	138.8	W	W	—	1,695.6	1,715.6	W	W	—
December	138.5	140.3	W	W	—	1,647.5	1,666.4	W	10,231.4	W
2007 Average	152.7	155.0	W	W	W	1,755.0	1,777.4	W	10,812.6	W
Colorado										
January	110.7	110.7	W	W	—	1,219.9	1,221.2	3.8	4,277.2	—
February	143.2	143.2	W	W	—	1,399.0	1,400.1	4.3	4,306.3	—
March	131.0	131.0	W	W	—	1,272.6	1,273.6	6.6	4,274.5	—
April	108.0	108.0	W	W	—	1,149.8	1,150.8	10.0	4,157.0	—
May	95.9	96.2	W	W	—	1,151.9	1,153.3	8.0	4,524.0	—
June	106.2	106.2	W	W	—	1,233.1	1,233.8	W	4,489.2	W
July	112.0	112.0	W	W	—	1,276.8	1,278.4	W	4,699.0	W
August	120.3	120.3	W	W	—	1,296.4	1,296.7	9.9	4,886.6	—
September	113.0	113.0	W	W	—	1,217.8	1,219.2	W	4,558.1	W
October	110.5	111.0	W	W	—	1,242.6	1,244.8	W	4,396.9	W
November	98.6	98.6	W	W	—	1,178.6	1,179.4	6.7	4,271.1	—
December	102.2	102.2	W	W	—	1,165.1	1,165.6	W	4,370.2	W
2007 Average	112.4	112.5	W	W	—	1,232.7	1,233.8	W	4,435.9	W

See footnotes at end of table.

Table 39. Refiner Motor Gasoline Volumes by Grade, Sales Type, PAD District, and State
(Thousand Gallons per Day) — Continued

Geographic Area Month	Regular					Midgrade				
	Sales to End Users		Sales for Resale			Sales to End Users		Sales for Resale		
	Through Retail Outlets	Total ^a	DTW	Rack	Bulk	Through Retail Outlets	Total ^a	DTW	Rack	Bulk
Idaho										
January	W	W	W	W	-	W	W	W	37.9	-
February	W	W	W	W	-	W	W	W	W	-
March	W	103.5	W	W	-	W	W	W	W	-
April	W	W	W	W	-	W	W	W	W	-
May	W	W	W	W	-	W	W	W	W	-
June	W	W	W	W	-	W	W	W	W	-
July	W	W	W	W	-	W	W	W	W	-
August	W	W	W	W	-	W	W	W	W	-
September	W	W	W	W	-	W	W	W	W	-
October	W	W	W	W	-	W	W	W	W	-
November	W	W	W	W	-	W	W	-	W	-
December	W	W	W	W	-	W	W	-	W	-
2007 Average	W	W	W	W	-	W	W	W	W	-
Montana										
January	W	W	-	1,025.8	W	W	W	-	W	-
February	W	W	W	W	W	W	W	-	W	-
March	W	9.3	-	W	W	W	W	-	W	-
April	W	W	-	1,109.5	-	W	W	-	W	-
May	W	W	W	W	W	W	W	-	W	-
June	W	W	-	W	W	W	W	-	W	-
July	W	W	-	1,443.2	W	W	W	-	W	-
August	W	W	-	W	W	W	W	-	W	-
September	W	W	-	W	W	W	W	-	W	-
October	W	W	-	1,219.0	-	W	W	-	W	-
November	W	W	-	W	-	W	W	-	W	-
December	W	W	-	W	-	W	W	-	W	-
2007 Average	W	W	W	1,189.3	W	W	W	-	W	-
Utah										
January	233.0	242.0	W	W	-	64.5	67.8	W	W	-
February	223.2	232.6	W	W	-	62.1	64.2	W	W	-
March	237.5	246.1	W	W	-	64.1	68.7	W	W	-
April	244.5	253.3	W	W	-	59.2	61.2	W	W	-
May	249.4	258.2	W	W	-	54.1	54.1	W	W	-
June	251.0	258.5	W	W	-	57.8	59.5	W	W	-
July	239.2	246.8	W	W	-	60.6	63.1	W	W	-
August	248.8	257.8	W	W	-	64.8	68.0	W	W	-
September	239.0	245.8	W	W	-	62.7	65.5	W	W	-
October	242.9	252.7	W	W	-	62.7	64.7	W	W	-
November	245.4	253.7	W	W	-	61.0	63.0	W	W	-
December	235.6	243.1	W	W	-	60.0	62.3	W	W	-
2007 Average	240.9	249.3	W	W	-	61.1	63.5	W	W	-
Wyoming										
January	32.5	38.9	-	W	-	8.1	8.1	-	-	-
February	34.9	42.1	-	650.9	-	8.3	8.3	-	W	-
March	41.1	48.8	W	W	-	9.4	9.4	-	W	-
April	42.5	49.7	W	W	-	9.8	10.1	-	W	-
May	52.0	60.1	W	W	-	11.4	11.8	-	W	-
June	62.6	69.4	W	W	-	14.0	14.3	-	W	-
July	64.5	71.4	W	W	-	16.4	16.4	-	-	-
August	57.9	65.2	W	W	-	14.7	15.1	-	W	-
September	50.5	56.8	W	W	-	13.0	13.0	-	W	-
October	44.0	50.9	W	W	-	11.1	11.1	-	W	-
November	41.0	47.1	W	637.0	-	10.0	10.0	-	-	-
December	32.6	37.9	W	599.0	-	8.6	8.6	-	-	-
2007 Average	46.4	53.3	W	W	-	11.2	11.4	-	W	-

See footnotes at end of table.

Table 39. Refiner Motor Gasoline Volumes by Grade, Sales Type, PAD District, and State
(Thousand Gallons per Day) — Continued

Geographic Area Month	Premium					All Grades				
	Sales to End Users		Sales for Resale			Sales to End Users		Sales for Resale		
	Through Retail Outlets	Total ^a	DTW	Rack	Bulk	Through Retail Outlets	Total ^a	DTW	Rack	Bulk
Idaho										
January	W	W	W	W	-	W	W	W	W	-
February	W	W	W	W	-	W	W	W	W	-
March	W	W	W	W	-	W	W	W	W	-
April	W	W	W	W	-	W	W	W	W	-
May	W	W	W	W	-	W	W	W	W	-
June	W	W	W	W	-	W	W	W	W	-
July	W	W	W	181.3	-	W	W	W	W	-
August	W	W	W	W	-	W	W	W	W	-
September	W	W	W	W	-	W	W	W	W	-
October	W	W	W	W	-	W	W	W	W	-
November	W	W	W	136.7	-	W	W	W	W	-
December	W	W	W	W	-	W	W	W	W	-
2007 Average	W	W	W	W	-	W	W	W	W	-
Montana										
January	W	W	-	W	-	W	W	-	W	W
February	W	W	-	W	-	W	W	W	1,239.0	W
March	W	W	-	W	-	W	W	-	W	W
April	W	W	-	W	-	W	W	-	1,246.5	-
May	W	W	-	W	-	W	W	W	1,354.5	W
June	W	W	-	168.6	W	W	W	-	W	W
July	W	W	-	206.0	W	W	W	-	W	W
August	W	W	-	201.6	W	W	W	-	W	W
September	W	W	-	163.2	W	W	W	-	W	W
October	W	W	-	W	-	W	W	-	1,397.1	-
November	W	W	-	W	-	W	W	-	1,306.0	-
December	W	W	-	W	-	W	W	-	1,193.3	-
2007 Average	W	W	-	W	W	W	W	W	1,356.1	W
Utah										
January	28.1	29.3	W	W	-	325.6	339.0	W	W	-
February	28.6	30.0	W	W	-	314.0	326.8	W	W	-
March	28.7	30.1	W	W	-	330.3	344.9	W	W	-
April	26.1	27.4	W	W	-	329.9	341.8	W	W	-
May	24.1	25.2	W	W	-	327.6	337.5	W	W	-
June	26.5	27.6	W	W	-	335.4	345.5	W	W	-
July	28.3	29.3	W	W	-	328.2	339.3	W	W	-
August	32.0	33.2	W	W	-	345.6	359.0	W	W	-
September	30.7	31.8	W	W	-	332.4	343.2	W	W	-
October	28.9	30.5	W	W	-	334.6	347.9	W	W	-
November	27.3	28.2	W	W	-	333.7	345.0	W	W	-
December	26.1	27.2	W	W	-	321.6	332.6	W	W	-
2007 Average	28.0	29.1	W	W	-	330.0	342.0	W	W	-
Wyoming										
January	4.2	5.5	-	W	-	44.9	52.5	-	668.5	-
February	4.3	5.3	-	W	-	47.4	55.7	-	748.7	-
March	4.7	5.9	W	88.5	-	55.2	64.1	W	W	-
April	4.6	5.5	W	96.0	-	56.9	65.3	W	W	-
May	4.7	5.6	W	W	-	68.1	77.5	W	W	-
June	6.1	6.8	W	109.4	-	82.7	90.5	W	W	-
July	7.0	8.2	-	W	-	87.8	96.0	W	W	-
August	7.8	8.5	W	123.6	-	80.4	88.8	W	W	-
September	6.2	7.1	W	101.5	-	69.7	76.9	W	W	-
October	5.1	5.9	W	90.1	-	60.1	67.9	W	W	-
November	4.6	5.5	W	W	-	55.6	62.6	W	W	-
December	3.9	4.5	W	W	-	45.1	51.1	W	W	-
2007 Average	5.3	6.2	W	W	-	62.9	70.8	W	W	-

See footnotes at end of table.

Table 39. Refiner Motor Gasoline Volumes by Grade, Sales Type, PAD District, and State
(Thousand Gallons per Day) — Continued

Geographic Area Month	Regular					Midgrade				
	Sales to End Users		Sales for Resale			Sales to End Users		Sales for Resale		
	Through Retail Outlets	Total ^a	DTW	Rack	Bulk	Through Retail Outlets	Total ^a	DTW	Rack	Bulk
PAD District V										
January	8,082.8	8,417.5	19,192.5	W	W	1,273.9	1,289.8	W	W	—
February	8,144.5	8,491.4	20,086.1	W	W	1,287.6	1,305.3	W	W	—
March	8,225.9	8,612.5	20,692.1	W	W	1,252.5	1,270.3	W	W	—
April	8,084.1	8,380.9	20,453.9	19,487.4	3,482.4	1,193.7	1,211.8	W	W	—
May	8,269.8	8,617.1	20,245.8	W	W	1,192.7	1,208.6	W	W	—
June	9,283.6	9,612.9	19,784.2	20,383.8	3,934.9	1,291.6	1,307.0	1,155.9	541.5	—
July	8,468.7	8,807.6	W	19,942.4	W	1,249.5	1,264.4	1,135.2	551.5	—
August	8,562.1	8,913.0	W	20,299.4	W	1,293.1	1,308.0	1,174.9	578.8	—
September	8,556.1	8,863.3	W	19,085.1	W	1,306.9	1,322.0	1,152.4	526.7	—
October	8,657.0	8,877.4	20,471.4	W	W	1,278.7	1,295.2	W	W	—
November	8,399.8	8,587.0	20,336.1	18,754.5	2,346.4	1,197.9	1,214.0	W	W	—
December	8,402.1	8,570.0	20,131.9	W	W	1,216.3	1,232.5	W	W	—
2007 Average	8,428.7	8,729.7	19,952.6	19,353.0	2,965.1	1,252.6	1,268.8	1,173.8	547.1	—
Alaska										
January	W	W	W	352.0	W	W	W	W	W	—
February	W	W	W	364.0	W	W	W	W	W	—
March	W	W	W	W	—	W	W	W	W	—
April	W	W	W	W	W	W	W	W	W	—
May	W	W	W	409.7	W	W	W	2.7	24.8	—
June	W	W	W	473.5	W	W	W	W	W	—
July	W	W	92.1	W	W	W	W	W	W	—
August	W	W	W	468.1	W	W	W	W	W	—
September	W	W	91.7	W	W	W	W	W	W	—
October	W	W	W	374.4	W	W	W	W	W	—
November	W	W	W	354.3	W	W	W	1.5	W	—
December	W	W	W	358.6	W	W	W	W	W	—
2007 Average	W	W	W	400.8	W	W	W	W	W	—
Arizona										
January	768.1	990.1	1,263.9	2,230.7	661.4	68.4	69.6	14.8	63.1	—
February	805.6	1,031.1	W	2,319.6	W	71.9	72.7	15.2	61.9	—
March	822.3	1,078.5	1,386.2	2,117.0	498.7	69.7	71.5	14.9	63.4	—
April	786.8	957.8	W	1,735.3	W	63.9	64.6	W	W	—
May	755.3	974.6	W	1,881.2	W	60.6	61.5	9.9	NA	—
June	737.8	947.1	W	1,897.1	W	60.5	61.4	9.9	43.5	—
July	722.1	945.7	W	1,904.8	W	61.4	62.0	8.5	48.1	—
August	751.7	987.2	W	1,677.6	W	63.3	64.0	W	W	—
September	736.7	927.4	W	1,695.8	W	61.5	62.2	W	W	—
October	762.7	878.1	W	2,131.8	W	62.1	62.8	W	W	—
November	776.9	847.0	W	2,298.7	W	60.5	61.0	W	W	—
December	759.1	814.8	1,338.4	2,275.7	396.4	60.5	61.6	10.4	37.8	—
2007 Average	765.2	947.9	1,305.3	2,012.4	917.3	63.7	64.5	11.5	52.3	—
California										
January	5,739.6	5,751.2	14,452.5	10,166.9	996.1	1,005.1	1,005.5	990.7	353.6	—
February	5,714.4	5,728.2	15,146.0	9,584.7	1,134.2	1,004.9	1,005.2	1,018.9	348.6	—
March	5,762.6	5,780.9	15,574.4	10,666.7	1,278.2	972.7	973.3	982.5	353.2	—
April	5,671.8	5,682.9	15,397.1	10,695.6	1,268.9	931.2	931.5	955.0	343.4	—
May	5,881.5	5,893.3	15,137.9	10,675.8	1,722.4	940.7	941.1	922.9	305.9	—
June	6,808.4	6,820.1	14,780.4	10,891.5	1,671.6	1,027.2	1,027.5	911.0	314.9	—
July	5,976.1	5,988.0	14,542.5	10,355.5	1,966.3	972.6	973.0	893.3	308.3	—
August	6,044.1	6,053.2	14,728.1	10,724.7	1,937.8	1,008.6	1,009.0	923.0	316.8	—
September	6,153.2	6,163.9	14,326.5	10,075.1	1,413.7	1,035.3	1,035.9	910.2	294.2	—
October	6,212.1	6,222.1	15,108.4	9,844.3	796.4	1,008.8	1,009.1	884.2	293.4	—
November	6,031.0	6,040.6	14,925.5	9,741.8	1,146.6	948.5	948.8	839.3	279.2	—
December	6,123.9	6,130.7	14,761.5	9,519.9	856.4	972.4	972.5	848.9	282.3	—
2007 Average	6,010.6	6,022.0	14,905.3	10,249.5	1,350.5	985.5	985.9	922.8	316.0	—

See footnotes at end of table.

Table 39. Refiner Motor Gasoline Volumes by Grade, Sales Type, PAD District, and State
(Thousand Gallons per Day) — Continued

Geographic Area Month	Premium					All Grades				
	Sales to End Users		Sales for Resale			Sales to End Users		Sales for Resale		
	Through Retail Outlets	Total ^a	DTW	Rack	Bulk	Through Retail Outlets	Total ^a	DTW	Rack	Bulk
PAD District V										
January	1,280.3	1,315.7	W	W	262.8	10,637.0	11,023.0	W	22,149.4	W
February	1,292.9	1,330.0	W	W	263.4	10,725.0	11,126.7	W	21,904.0	W
March	1,247.9	1,288.9	W	W	291.0	10,726.2	11,171.6	W	23,024.1	W
April	1,186.8	1,218.0	W	W	440.7	10,464.6	10,810.7	W	W	3,923.1
May	1,188.2	1,224.5	W	W	491.7	10,650.7	11,050.2	W	22,863.8	W
June	1,381.2	1,417.7	W	2,648.2	W	11,956.4	12,337.6	W	23,573.5	W
July	1,300.7	1,339.6	W	2,698.7	W	11,019.0	11,411.6	W	23,192.6	W
August	1,376.3	1,417.0	W	2,841.7	W	11,231.5	11,638.0	W	23,719.9	W
September	1,353.3	1,387.5	W	2,734.6	W	11,216.3	11,572.8	W	22,346.4	W
October	1,300.1	1,328.1	W	W	289.5	11,235.8	11,500.6	W	21,866.6	W
November	1,214.9	1,237.4	W	W	301.6	10,812.7	11,038.4	W	W	2,647.9
December	1,242.4	1,263.9	W	W	282.7	10,860.7	11,066.5	W	21,187.7	W
2007 Average	1,280.3	1,313.9	W	2,609.0	W	10,961.6	11,312.4	W	22,509.1	W
Alaska										
January	W	W	W	W	-	W	W	105.3	W	W
February	W	W	W	W	-	W	W	109.8	W	W
March	W	W	W	W	-	W	W	W	W	-
April	W	W	W	W	-	W	W	W	405.5	W
May	W	W	W	W	-	W	W	100.9	W	W
June	W	W	W	W	-	W	W	109.9	W	W
July	W	W	W	W	-	W	W	107.3	W	W
August	W	W	W	W	-	W	W	111.5	W	W
September	W	W	W	W	-	W	W	106.5	W	W
October	W	W	13.5	W	W	W	W	110.9	W	W
November	W	W	W	W	-	W	W	W	379.7	W
December	W	W	W	W	-	W	W	107.0	W	W
2007 Average	W	W	12.9	W	W	W	W	107.5	W	W
Arizona										
January	67.2	87.1	205.3	339.0	50.4	903.6	1,146.8	1,484.0	2,632.9	711.7
February	72.5	93.6	W	338.3	W	950.1	1,197.5	1,540.0	2,719.8	763.9
March	67.7	91.9	208.6	346.5	48.1	959.6	1,242.0	1,609.7	2,526.9	546.7
April	61.0	76.4	W	W	W	911.7	1,098.8	W	2,078.3	W
May	58.2	78.7	W	296.7	W	874.1	1,114.8	W	2,233.3	W
June	59.2	79.8	W	262.0	W	857.5	1,088.3	1,497.8	2,202.6	1,590.3
July	60.4	84.0	W	275.3	W	844.0	1,091.7	1,379.7	2,228.1	1,613.2
August	66.3	91.3	206.2	W	W	881.3	1,142.5	W	1,996.6	W
September	64.2	83.6	202.3	W	W	862.5	1,073.3	W	2,016.7	W
October	63.7	75.1	212.7	W	W	888.5	1,015.9	W	2,495.1	W
November	59.1	65.1	201.8	W	W	896.6	973.1	W	2,646.2	W
December	58.4	64.0	201.3	279.6	NA	877.9	940.4	1,550.0	2,593.1	396.8
2007 Average	63.1	80.8	206.0	297.8	82.5	891.9	1,093.3	1,522.8	2,362.6	999.8
California										
January	1,021.7	1,022.0	3,419.3	1,611.2	156.6	7,766.4	7,778.7	18,862.4	12,131.7	1,152.6
February	1,011.3	1,011.5	3,549.9	1,575.6	146.0	7,730.6	7,745.0	19,714.8	11,508.9	1,280.1
March	978.1	978.4	3,429.1	1,602.4	184.2	7,713.4	7,732.6	19,985.9	12,622.3	1,462.4
April	935.5	935.8	3,351.3	1,519.5	235.2	7,538.6	7,550.3	19,703.4	12,558.5	1,504.1
May	942.5	942.6	3,268.2	1,477.3	218.3	7,764.8	7,777.0	19,329.0	12,459.0	1,940.7
June	1,114.8	1,115.4	3,299.8	1,576.0	281.3	8,950.4	8,963.0	18,991.2	12,782.4	1,952.9
July	1,018.7	1,019.1	3,277.3	1,559.4	174.9	7,967.5	7,980.1	18,713.1	12,223.3	2,141.2
August	1,081.5	1,081.7	3,438.7	1,660.5	235.0	8,134.2	8,143.8	19,089.8	12,701.9	2,172.8
September	1,073.4	1,073.7	3,335.7	1,616.0	173.4	8,261.9	8,273.5	18,572.4	11,985.2	1,587.1
October	1,032.9	1,033.1	3,443.7	1,471.5	130.2	8,253.8	8,264.4	19,436.2	11,609.3	926.5
November	970.7	970.8	3,256.0	1,376.5	223.4	7,950.2	7,960.2	19,020.8	11,397.5	1,370.1
December	1,003.1	1,003.3	3,298.3	1,373.4	197.0	8,099.4	8,106.5	18,908.7	11,175.5	1,053.4
2007 Average	1,015.3	1,015.6	3,363.0	1,534.7	196.3	8,011.4	8,023.4	19,191.0	12,100.2	1,546.9

See footnotes at end of table.

Table 39. Refiner Motor Gasoline Volumes by Grade, Sales Type, PAD District, and State
(Thousand Gallons per Day) — Continued

Geographic Area Month	Regular					Midgrade				
	Sales to End Users		Sales for Resale			Sales to End Users		Sales for Resale		
	Through Retail Outlets	Total ^a	DTW	Rack	Bulk	Through Retail Outlets	Total ^a	DTW	Rack	Bulk
Hawaii										
January	133.6	214.5	W	W	W	32.6	43.8	W	W	—
February	140.0	224.1	W	W	W	33.8	47.1	W	W	—
March	138.3	221.7	W	W	W	33.9	46.0	W	W	—
April	141.5	230.2	W	W	W	34.7	48.1	W	W	—
May	136.6	225.4	W	W	W	32.4	44.5	W	W	—
June	140.9	226.5	W	W	W	33.1	44.9	W	W	—
July	145.3	228.1	W	W	W	34.4	45.1	W	W	—
August	145.1	231.4	W	W	W	34.0	45.1	W	W	—
September	142.4	227.7	W	W	W	33.9	44.9	W	W	—
October	143.8	217.8	W	W	W	32.1	44.4	W	W	—
November	137.1	223.8	W	W	W	31.3	43.5	W	W	—
December	136.3	217.9	W	W	W	31.5	42.9	W	W	—
2007 Average	140.1	224.0	W	W	W	33.1	45.0	W	W	—
Nevada										
January	W	W	958.7	W	W	W	W	W	W	—
February	W	W	W	806.3	W	W	W	W	W	—
March	W	W	1,008.8	802.8	—	W	W	81.2	36.3	—
April	W	W	993.6	W	W	W	W	74.4	40.7	—
May	W	W	W	748.7	W	W	W	W	W	—
June	W	W	956.8	W	W	W	W	75.0	38.8	—
July	W	W	852.4	W	W	W	W	W	W	—
August	W	W	839.5	W	W	W	W	W	W	—
September	W	W	791.2	W	W	W	W	W	W	—
October	W	W	W	W	—	W	W	W	W	—
November	W	W	W	W	—	W	W	W	W	—
December	W	W	W	W	—	W	W	W	W	—
2007 Average	W	W	913.9	W	W	W	W	76.7	37.5	—
Oregon										
January	461.7	461.9	W	1,863.9	W	42.2	42.2	25.2	27.7	—
February	453.4	453.9	W	1,916.3	W	43.4	43.4	39.9	31.4	—
March	458.7	459.7	W	1,975.1	W	41.9	41.9	W	W	—
April	443.4	444.4	W	2,044.3	W	39.5	39.5	W	W	—
May	437.7	437.7	W	2,062.9	W	37.3	37.3	23.8	24.7	—
June	483.3	483.3	W	2,244.2	W	41.3	41.3	24.8	28.1	—
July	497.0	497.0	867.1	2,365.9	140.7	45.9	45.9	25.1	29.9	—
August	497.3	497.5	863.3	W	W	49.5	49.5	W	W	—
September	475.4	475.4	819.6	W	W	43.3	43.3	W	W	—
October	487.8	487.8	W	1,943.2	W	43.4	43.4	W	W	—
November	469.6	469.6	W	1,889.7	W	39.7	39.7	24.8	22.1	—
December	450.6	450.6	W	1,814.9	W	39.1	39.1	24.5	19.2	—
2007 Average	468.1	468.4	908.1	2,062.3	254.3	42.2	42.2	26.6	26.6	—
Washington										
January	849.0	849.1	W	3,382.1	W	114.4	114.4	94.1	89.8	—
February	892.9	893.0	W	3,500.2	W	121.9	121.9	W	W	—
March	900.8	901.3	W	3,640.5	W	121.6	121.6	98.0	92.5	—
April	901.6	902.4	W	3,778.2	W	112.1	112.1	W	W	—
May	915.3	915.7	W	3,901.5	W	109.8	109.8	85.8	86.5	—
June	946.3	946.4	W	3,965.8	W	115.7	115.7	W	W	—
July	958.4	958.5	W	3,943.1	W	120.5	120.5	W	W	—
August	955.2	955.4	W	4,075.7	W	123.3	123.3	92.4	101.3	—
September	897.4	897.6	W	3,793.7	W	119.5	119.5	88.7	92.5	—
October	906.5	906.6	W	3,638.9	W	119.5	119.5	101.0	74.4	—
November	852.0	852.1	W	3,553.2	W	106.5	106.5	92.1	67.2	—
December	798.8	798.9	W	3,464.1	W	102.4	102.4	W	W	—
2007 Average	897.9	898.1	W	3,721.0	W	115.6	115.6	92.9	86.6	—

See footnotes at end of table.

Table 39. Refiner Motor Gasoline Volumes by Grade, Sales Type, PAD District, and State
(Thousand Gallons per Day) — Continued

Geographic Area Month	Premium					All Grades				
	Sales to End Users		Sales for Resale			Sales to End Users		Sales for Resale		
	Through Retail Outlets	Total ^a	DTW	Rack	Bulk	Through Retail Outlets	Total ^a	DTW	Rack	Bulk
Hawaii										
January	32.3	47.3	W	W	W	198.4	305.6	W	W	W
February	34.1	49.8	W	W	W	208.0	321.1	W	W	W
March	34.3	50.5	W	W	W	206.5	318.3	W	W	W
April	34.8	50.2	W	W	W	210.9	328.5	W	W	W
May	32.1	47.6	W	W	W	201.2	317.5	W	W	W
June	32.4	47.6	W	W	W	206.4	318.9	W	W	W
July	33.8	48.5	W	W	W	213.5	321.7	W	W	W
August	34.8	50.3	W	W	W	213.9	326.8	W	W	W
September	33.7	48.1	W	W	W	210.0	320.7	W	W	W
October	32.8	49.1	W	W	W	208.7	311.3	W	W	W
November	32.2	48.4	W	W	W	200.7	315.8	W	W	W
December	31.9	47.5	W	W	W	199.7	308.3	W	W	W
2007 Average	33.3	48.7	W	W	W	206.5	317.8	W	W	W
Nevada										
January	W	W	W	157.3	W	W	W	1,237.4	W	W
February	W	W	210.0	184.7	–	W	W	1,274.9	W	W
March	W	W	196.7	155.1	–	W	W	1,286.6	994.2	–
April	W	W	181.5	W	W	W	W	1,249.5	932.4	89.0
May	W	W	185.5	151.5	20.3	W	W	1,290.1	W	W
June	W	W	182.9	W	W	W	W	1,214.7	W	W
July	W	W	W	162.3	W	W	W	1,100.2	W	W
August	W	W	W	169.6	W	W	W	1,098.1	W	W
September	W	W	W	167.1	W	W	W	1,043.7	W	W
October	W	W	175.6	156.5	8.2	W	W	1,084.2	949.3	8.2
November	W	W	170.4	W	W	W	W	1,112.6	W	W
December	W	W	174.0	W	W	W	W	1,103.7	W	W
2007 Average	W	W	183.4	159.6	8.8	W	W	1,174.0	W	W
Oregon										
January	42.9	42.9	W	161.2	W	546.7	547.0	W	2,052.8	W
February	45.6	45.6	W	176.4	W	542.4	542.9	W	2,124.1	W
March	44.4	44.4	83.2	W	W	545.0	546.0	W	2,176.9	W
April	41.4	41.4	78.6	W	W	524.3	525.3	W	2,240.5	W
May	40.8	40.8	W	165.7	W	515.8	515.8	948.0	2,253.4	225.6
June	46.4	46.4	W	191.3	W	571.0	571.0	952.0	2,463.6	206.7
July	50.1	50.1	89.8	220.4	–	593.0	593.0	982.0	2,616.2	140.7
August	50.2	50.2	91.7	233.9	–	597.0	597.3	W	2,659.6	W
September	49.3	49.3	88.2	210.8	–	568.0	568.0	W	2,460.6	W
October	46.2	46.2	112.2	W	W	577.4	577.4	W	2,133.0	W
November	41.3	41.3	W	156.2	W	550.6	550.6	1,260.6	2,067.9	445.6
December	39.6	39.6	W	147.4	W	529.4	529.4	1,275.9	1,981.5	663.8
2007 Average	44.8	44.8	89.3	181.0	9.5	555.2	555.4	1,024.1	2,269.9	263.8
Washington										
January	105.6	105.6	W	376.7	W	1,069.0	1,069.2	1,790.0	3,848.6	250.3
February	117.5	117.5	253.9	W	W	1,132.3	1,132.4	W	3,999.6	W
March	111.4	111.4	W	413.2	W	1,133.8	1,134.3	1,890.9	4,146.1	235.6
April	102.5	102.5	227.3	W	W	1,116.2	1,116.9	W	4,266.8	W
May	103.4	103.4	W	414.5	W	1,128.4	1,128.8	1,867.7	4,402.6	300.3
June	115.2	115.2	246.9	W	W	1,177.2	1,177.4	W	4,490.1	W
July	124.3	124.3	252.2	W	W	1,203.1	1,203.3	W	4,499.0	W
August	129.6	129.6	W	489.2	W	1,208.2	1,208.3	1,959.7	4,666.2	230.9
September	120.4	120.4	W	448.4	W	1,137.4	1,137.6	1,868.9	4,334.6	271.4
October	113.7	113.7	W	405.5	W	1,139.7	1,139.8	2,131.2	4,118.7	249.1
November	102.1	102.1	W	370.5	W	1,060.6	1,060.8	2,077.2	3,990.8	300.0
December	99.7	99.7	264.8	W	W	1,000.9	1,001.0	W	3,899.9	W
2007 Average	112.1	112.1	W	415.6	W	1,125.5	1,125.8	1,938.6	4,223.2	255.3

Dash (–) = No data reported.

NA = Not available.

W = Withheld to avoid disclosure of individual company data.

^a Includes sales through retail outlets as well as all direct sales to end users that were not made through company-operated retail outlets, e.g., sales to agricultural customers, commercial sales, and industrial sales.

Note: Totals may not equal the sum of the components due to rounding.

Source: Energy Information Administration Form EIA-782A, "Refiners'/Gas Plant Operators' Monthly Petroleum Product Sales Report."

Table 40. Refiner Motor Gasoline Volumes by Formulation, Sales Type, PAD District, and State
(Thousand Gallons per Day)

Geographic Area Month	Conventional					Reformulated				
	Sales to End Users		Sales for Resale			Sales to End Users		Sales for Resale		
	Through Retail Outlets	Total ^a	DTW	Rack	Bulk	Through Retail Outlets	Total ^a	DTW	Rack	Bulk
United States										
January	32,473.7	33,162.2	8,384.5	165,987.5	35,768.0	21,240.1	21,535.9	33,637.5	51,314.8	2,525.3
February	33,918.3	34,708.1	8,817.2	174,194.5	38,254.3	21,947.4	22,246.8	35,247.4	51,746.5	2,007.4
March	34,106.6	34,858.3	8,850.7	177,085.8	39,088.9	22,040.0	22,420.4	35,528.3	52,830.9	2,995.6
April	34,489.9	35,189.8	9,096.1	176,204.7	41,921.7	21,882.8	22,164.9	34,572.2	51,486.5	5,197.3
May	34,871.5	35,666.6	9,231.2	177,838.2	50,606.0	22,733.1	23,053.0	34,493.8	52,306.6	5,690.8
June	35,752.1	36,484.5	8,981.7	177,283.9	48,017.6	24,056.9	24,381.2	33,634.4	54,453.6	5,743.9
July	35,132.8	35,791.1	8,849.5	178,601.5	43,954.7	22,705.8	23,015.6	33,051.7	51,837.5	4,979.9
August	35,958.7	36,733.9	8,993.0	182,839.4	45,792.8	23,120.3	23,444.6	33,683.7	54,277.2	4,660.2
September	34,287.4	34,972.8	8,782.5	171,436.4	50,387.1	22,656.7	22,940.2	33,090.7	51,779.0	5,373.7
October	34,270.4	34,906.2	9,332.5	176,472.9	46,050.3	22,682.8	22,937.0	34,485.9	53,208.8	3,866.4
November	33,578.5	34,198.3	9,227.8	172,671.1	46,211.3	22,145.5	22,380.7	33,705.5	52,560.8	4,041.8
December	32,353.9	32,933.1	9,080.9	169,137.5	52,856.4	21,502.0	21,716.9	33,452.6	53,142.7	3,931.3
2007 Average	34,266.1	34,966.5	8,969.6	174,992.3	44,944.9	22,393.2	22,687.0	34,042.1	52,585.7	4,260.4
PAD District I										
January	11,006.2	11,154.2	2,768.0	52,316.3	7,141.8	5,897.3	6,018.4	11,524.7	20,132.5	1,472.3
February	11,540.2	11,706.2	2,986.4	54,386.6	7,358.9	6,173.8	6,288.4	12,051.3	20,023.0	929.1
March	11,750.2	11,909.3	2,952.3	56,020.6	6,389.1	6,321.6	6,464.2	12,094.3	19,931.8	1,381.1
April	11,904.4	12,063.2	2,938.3	54,861.0	7,644.5	6,396.6	6,532.5	11,847.6	19,584.5	2,117.3
May	12,439.6	12,595.2	2,997.5	54,795.0	7,331.5	7,085.9	7,224.8	12,242.1	20,029.6	2,765.1
June	11,955.9	12,104.1	2,800.3	54,820.6	8,699.9	7,130.0	7,270.3	11,872.5	21,037.8	2,536.2
July	11,863.6	12,009.8	2,865.5	53,977.0	5,340.8	7,009.6	7,140.0	11,670.9	19,789.6	2,908.2
August	12,198.1	12,346.5	2,913.0	56,422.2	5,755.1	6,923.8	7,057.2	11,753.9	20,484.3	1,620.9
September	11,615.6	11,748.3	2,912.2	52,167.7	7,400.8	6,644.3	6,769.0	11,637.0	19,494.4	2,197.3
October	11,671.5	11,800.9	2,966.5	53,376.3	7,644.1	6,582.0	6,708.2	11,852.1	20,405.8	1,914.0
November	11,424.2	11,557.7	2,930.5	52,071.9	8,313.8	6,409.1	6,543.3	11,521.0	20,209.6	2,298.2
December	10,872.9	10,993.0	2,816.7	50,167.8	9,048.7	5,913.6	6,035.5	11,368.4	21,186.6	2,541.3
2007 Average	11,687.7	11,833.0	2,903.4	53,780.3	7,331.5	6,542.5	6,672.9	11,784.9	20,195.1	2,063.5
Subdistrict IA										
January	W	W	W	1,445.9	W	W	W	W	5,066.8	W
February	W	W	W	W	W	W	W	W	W	W
March	W	W	W	W	W	W	W	2,736.7	W	W
April	W	W	W	1,355.7	W	W	W	W	4,845.1	W
May	W	W	W	1,483.1	W	W	W	W	4,840.6	W
June	W	W	W	W	W	W	W	W	W	W
July	W	W	W	W	W	W	W	W	W	W
August	W	W	W	W	W	W	W	W	W	W
September	W	W	W	W	W	W	W	W	W	597.6
October	W	W	W	1,443.3	W	W	W	W	4,871.3	W
November	W	W	W	1,312.4	W	W	W	W	4,935.6	W
December	W	W	W	1,299.4	W	W	W	W	5,597.6	W
2007 Average	W	W	W	1,494.3	W	W	W	W	4,979.5	W
Connecticut										
January	-	-	-	-	W	W	W	W	2,396.5	W
February	-	-	-	-	-	W	W	W	2,383.6	W
March	-	-	-	-	-	W	W	W	2,356.9	W
April	-	-	-	-	-	W	W	W	2,325.6	W
May	-	-	-	-	-	W	W	W	2,398.8	W
June	-	-	-	-	-	W	W	W	2,532.7	W
July	-	-	-	-	-	W	W	W	2,287.0	W
August	-	-	-	-	-	W	W	W	2,392.5	W
September	-	-	-	-	-	W	W	W	2,306.7	W
October	-	-	-	-	-	W	W	W	2,488.0	W
November	-	-	-	-	-	W	W	W	2,552.0	W
December	-	-	-	-	-	W	W	W	2,629.0	W
2007 Average	-	-	-	-	W	W	W	843.5	2,421.0	W

See footnotes at end of table.

Table 40. Refiner Motor Gasoline Volumes by Formulation, Sales Type, PAD District, and State

(Thousand Gallons per Day) — Continued

Geographic Area Month	All Formulations				
	Sales to End Users		Sales for Resale		
	Through Retail Outlets	Total ^a	DTW	Rack	Bulk
United States					
January	53,713.8	54,698.1	42,022.0	217,302.3	38,293.3
February	55,865.7	56,954.9	44,064.6	225,941.0	40,261.7
March	56,146.6	57,278.7	44,379.0	229,916.7	42,084.5
April	56,372.7	57,354.7	43,668.3	227,691.2	47,119.0
May	57,604.6	58,719.6	43,725.0	230,144.8	56,296.8
June	59,809.0	60,865.7	42,616.1	231,737.5	53,761.5
July	57,838.6	58,806.7	41,901.2	230,439.0	48,934.5
August	59,078.9	60,178.5	42,676.7	237,116.6	50,453.0
September	56,944.0	57,912.9	41,873.2	223,215.4	55,760.9
October	56,953.2	57,843.2	43,818.5	229,681.7	49,916.7
November	55,724.0	56,579.0	42,933.3	225,231.9	50,253.2
December	53,855.9	54,650.0	42,533.5	222,280.3	56,787.7
2007 Average	56,659.4	57,653.5	43,011.7	227,577.9	49,205.3
PAD District I					
January	16,903.5	17,172.6	14,292.7	72,448.8	8,614.1
February	17,714.0	17,994.6	15,037.8	74,409.5	8,287.9
March	18,071.9	18,373.5	15,046.6	75,952.4	7,770.2
April	18,301.0	18,595.7	14,785.9	74,445.5	9,761.8
May	19,525.6	19,820.0	15,239.6	74,824.5	10,096.6
June	19,085.9	19,374.3	14,672.8	75,858.4	11,236.1
July	18,873.2	19,149.8	14,536.4	73,766.6	8,248.9
August	19,122.0	19,403.7	14,666.9	76,906.5	7,376.1
September	18,259.9	18,517.4	14,549.2	71,662.1	9,598.1
October	18,253.5	18,509.1	14,818.6	73,782.0	9,558.1
November	17,833.3	18,101.0	14,451.5	72,281.6	10,612.0
December	16,786.5	17,028.5	14,185.1	71,354.5	11,590.0
2007 Average	18,230.2	18,506.0	14,688.2	73,975.3	9,395.0
Subdistrict IA					
January	1,809.5	1,816.2	2,655.2	6,512.7	339.3
February	1,891.5	1,897.5	W	6,692.0	W
March	1,896.0	1,905.0	W	6,393.6	W
April	1,935.0	1,945.0	W	6,200.8	W
May	2,192.3	2,201.8	W	6,323.7	W
June	2,264.1	2,275.3	W	6,669.5	W
July	2,243.1	2,254.5	W	6,508.7	W
August	2,205.1	2,215.1	W	6,820.8	W
September	2,085.4	2,093.9	2,535.2	6,103.9	597.6
October	2,066.2	2,075.2	2,606.4	6,314.5	512.5
November	1,974.8	1,981.7	W	6,248.0	W
December	1,729.7	1,737.8	2,406.8	6,897.0	877.5
2007 Average	2,025.1	2,033.9	2,672.2	6,473.8	381.0
Connecticut					
January	W	W	W	2,396.5	W
February	W	W	W	2,383.6	W
March	W	W	W	2,356.9	W
April	W	W	W	2,325.6	W
May	W	W	W	2,398.8	W
June	W	W	W	2,532.7	W
July	W	W	W	2,287.0	W
August	W	W	W	2,392.5	W
September	W	W	W	2,306.7	W
October	W	W	W	2,488.0	W
November	W	W	W	2,552.0	W
December	W	W	W	2,629.0	W
2007 Average	W	W	843.5	2,421.0	167.7

See footnotes at end of table.

Table 40. Refiner Motor Gasoline Volumes by Formulation, Sales Type, PAD District, and State

(Thousand Gallons per Day) — Continued

Geographic Area Month	Conventional					Reformulated				
	Sales to End Users		Sales for Resale			Sales to End Users		Sales for Resale		
	Through Retail Outlets	Total ^a	DTW	Rack	Bulk	Through Retail Outlets	Total ^a	DTW	Rack	Bulk
Maine										
January	W	W	W	974.3	W	-	-	-	-	-
February	W	W	-	1,126.5	-	-	-	-	-	-
March	W	W	-	1,015.2	-	-	-	-	-	-
April	W	W	-	W	W	-	-	-	-	-
May	W	W	-	W	W	-	-	-	-	-
June	W	W	-	1,074.4	-	-	-	-	-	-
July	W	W	-	1,207.8	-	-	-	-	-	-
August	W	W	-	1,219.4	-	-	-	-	-	-
September	W	W	-	1,015.3	-	-	-	-	-	-
October	W	W	-	W	W	-	-	-	-	-
November	W	W	-	W	W	-	-	-	-	-
December	W	W	W	884.5	W	-	-	-	-	-
2007 Average	W	W	W	1,031.1	W	-	-	-	-	-
Massachusetts										
January	-	-	-	-	-	1,152.1	1,155.4	1,416.9	2,063.7	-
February	-	-	-	-	-	1,193.2	1,195.7	1,493.7	2,090.8	-
March	-	-	-	-	-	1,204.6	1,210.2	1,484.3	1,992.0	-
April	-	-	-	-	-	1,233.9	1,238.4	1,451.3	1,898.4	-
May	-	-	-	-	-	1,436.6	1,440.9	1,477.7	1,824.3	-
June	-	-	-	-	-	1,438.9	1,445.8	1,424.3	1,933.8	-
July	-	-	-	-	-	1,433.7	1,440.4	1,442.2	1,862.1	-
August	-	-	-	-	-	1,392.5	1,398.5	1,472.2	1,993.1	-
September	-	-	-	-	-	1,321.4	1,326.1	W	1,726.8	W
October	-	-	-	-	-	1,324.0	1,329.4	W	1,769.2	W
November	-	-	-	-	-	1,283.0	1,286.6	1,419.6	1,715.2	-
December	-	-	-	-	-	1,194.3	1,199.2	W	2,036.9	W
2007 Average	-	-	-	-	-	1,301.4	1,306.2	W	1,908.3	W
New Hampshire										
January	-	-	W	W	-	221.8	222.4	W	W	-
February	-	-	W	W	-	240.2	240.8	W	W	-
March	-	-	W	W	-	237.8	238.4	W	W	-
April	-	-	W	W	-	233.8	234.4	W	W	-
May	-	-	W	W	-	269.3	270.0	W	W	-
June	-	-	W	W	-	271.7	272.5	W	W	-
July	-	-	W	W	-	267.8	268.6	W	W	-
August	-	-	W	W	-	260.1	260.7	W	W	-
September	-	-	W	W	-	250.9	251.5	W	W	-
October	-	-	W	W	-	250.9	251.5	W	W	-
November	-	-	W	W	-	245.0	245.7	W	W	-
December	-	-	W	W	-	225.0	225.6	W	W	-
2007 Average	-	-	W	W	-	247.9	248.5	W	W	-
Rhode Island										
January	-	-	-	-	-	284.5	284.5	W	W	W
February	-	-	-	-	-	303.7	303.7	W	421.1	W
March	-	-	-	-	-	298.5	298.5	W	410.3	W
April	-	-	-	-	-	304.2	304.2	W	W	W
May	-	-	-	-	-	320.9	320.9	W	W	W
June	-	-	-	-	-	387.0	387.0	W	436.6	W
July	-	-	-	-	-	374.3	374.3	W	429.8	W
August	-	-	-	-	-	371.8	371.8	W	449.6	W
September	-	-	-	-	-	353.5	353.5	W	404.5	W
October	-	-	-	-	-	338.5	338.5	W	W	W
November	-	-	-	-	-	295.1	295.1	W	W	W
December	-	-	-	-	-	164.8	164.8	W	W	W
2007 Average	-	-	-	-	-	316.3	316.3	W	W	W

See footnotes at end of table.

Table 40. Refiner Motor Gasoline Volumes by Formulation, Sales Type, PAD District, and State

(Thousand Gallons per Day) — Continued

Geographic Area Month	All Formulations				
	Sales to End Users		Sales for Resale		
	Through Retail Outlets	Total ^a	DTW	Rack	Bulk
Maine					
January	W	W	W	974.3	W
February	W	W	—	1,126.5	—
March	W	W	—	1,015.2	—
April	W	W	—	W	W
May	W	W	—	W	W
June	W	W	—	1,074.4	—
July	W	W	—	1,207.8	—
August	W	W	—	1,219.4	—
September	W	W	—	1,015.3	—
October	W	W	—	W	W
November	W	W	—	W	W
December	W	W	W	884.5	W
2007 Average	W	W	W	1,031.1	W
Massachusetts					
January	1,152.1	1,155.4	1,416.9	2,063.7	—
February	1,193.2	1,195.7	1,493.7	2,090.8	—
March	1,204.6	1,210.2	1,484.3	1,992.0	—
April	1,233.9	1,238.4	1,451.3	1,898.4	—
May	1,436.6	1,440.9	1,477.7	1,824.3	—
June	1,438.9	1,445.8	1,424.3	1,933.8	—
July	1,433.7	1,440.4	1,442.2	1,862.1	—
August	1,392.5	1,398.5	1,472.2	1,993.1	—
September	1,321.4	1,326.1	W	1,726.8	W
October	1,324.0	1,329.4	W	1,769.2	W
November	1,283.0	1,286.6	1,419.6	1,715.2	—
December	1,194.3	1,199.2	W	2,036.9	W
2007 Average	1,301.4	1,306.2	W	1,908.3	W
New Hampshire					
January	221.8	222.4	W	W	—
February	240.2	240.8	141.3	W	—
March	237.8	238.4	130.3	W	—
April	233.8	234.4	135.1	W	—
May	269.3	270.0	W	W	—
June	271.7	272.5	W	W	—
July	267.8	268.6	W	W	—
August	260.1	260.7	W	W	—
September	250.9	251.5	W	W	—
October	250.9	251.5	W	W	—
November	245.0	245.7	133.2	W	—
December	225.0	225.6	112.0	W	—
2007 Average	247.9	248.5	W	W	—
Rhode Island					
January	284.5	284.5	W	408.0	W
February	303.7	303.7	W	421.1	W
March	298.5	298.5	W	410.3	W
April	304.2	304.2	W	429.6	W
May	320.9	320.9	W	420.5	W
June	387.0	387.0	W	436.6	W
July	374.3	374.3	W	429.8	W
August	371.8	371.8	W	449.6	W
September	353.5	353.5	W	404.5	W
October	338.5	338.5	W	420.8	W
November	295.1	295.1	W	444.5	W
December	164.8	164.8	W	692.8	W
2007 Average	316.3	316.3	W	447.8	W

See footnotes at end of table.

Table 40. Refiner Motor Gasoline Volumes by Formulation, Sales Type, PAD District, and State

(Thousand Gallons per Day) — Continued

Geographic Area Month	Conventional					Reformulated				
	Sales to End Users		Sales for Resale			Sales to End Users		Sales for Resale		
	Through Retail Outlets	Total ^a	DTW	Rack	Bulk	Through Retail Outlets	Total ^a	DTW	Rack	Bulk
Vermont										
January	—	W	W	W	—	—	—	—	—	—
February	—	W	W	W	—	—	—	—	—	—
March	—	W	W	W	—	—	—	—	—	—
April	—	W	W	W	—	—	—	—	—	—
May	—	W	W	W	—	—	—	—	—	—
June	—	W	W	W	—	—	—	—	—	—
July	—	W	W	W	—	—	—	—	—	—
August	—	W	W	W	—	—	—	—	—	—
September	—	W	W	W	—	—	—	—	—	—
October	—	W	W	W	W	—	—	—	—	—
November	—	W	W	W	—	—	—	—	—	—
December	—	W	W	W	—	—	—	—	—	—
2007 Average	—	W	W	W	W	—	—	—	—	—
Subdistrict IB										
January	W	W	W	9,570.2	W	W	W	W	11,740.5	W
February	W	W	W	W	W	W	W	8,198.7	W	W
March	W	W	W	W	4,435.7	W	W	8,251.3	W	W
April	W	W	W	9,960.4	W	W	W	8,079.2	11,300.8	1,826.3
May	W	W	W	10,661.2	W	W	W	8,371.0	11,563.2	2,445.6
June	W	W	W	W	W	W	W	8,097.4	W	W
July	W	W	W	W	W	W	W	7,960.7	W	W
August	W	W	W	W	W	W	W	8,010.2	W	W
September	W	W	W	W	6,253.1	W	W	W	W	1,599.7
October	W	W	W	9,909.7	W	W	W	W	11,941.4	W
November	W	W	W	9,177.4	W	W	W	8,001.7	11,666.4	2,098.0
December	W	W	W	8,730.0	W	W	W	W	11,993.0	W
2007 Average	W	W	W	10,030.0	W	W	W	W	11,683.8	W
Delaware										
January	—	—	—	—	—	45.8	54.2	153.6	747.7	—
February	—	—	—	—	—	53.4	62.8	168.2	893.1	—
March	—	—	—	—	—	50.8	60.7	158.3	880.4	—
April	—	—	—	—	—	57.5	66.7	159.5	893.8	—
May	—	—	—	—	—	62.9	72.3	161.4	923.8	—
June	—	—	—	—	—	58.7	67.6	158.9	966.1	—
July	—	—	—	—	—	63.3	69.5	151.0	1,087.3	—
August	—	—	—	—	—	62.3	69.8	167.0	1,197.8	—
September	—	—	—	—	—	57.9	65.5	163.6	1,041.5	—
October	—	—	—	—	—	53.5	59.5	158.7	1,031.3	—
November	—	—	—	—	—	54.0	63.3	W	W	—
December	—	—	—	—	W	52.6	59.1	W	896.6	—
2007 Average	—	—	—	—	W	56.1	64.2	W	962.0	—
District of Columbia										
January	—	—	—	—	—	—	W	121.4	—	—
February	—	—	—	—	—	—	W	127.7	—	—
March	—	—	—	—	—	—	W	129.8	—	—
April	—	—	—	—	—	—	W	130.6	—	—
May	—	—	—	—	—	—	W	131.1	—	—
June	—	—	—	—	—	—	W	124.3	—	—
July	—	—	—	—	—	—	W	124.9	—	—
August	—	—	—	—	—	—	W	123.7	—	—
September	—	—	—	—	—	—	W	129.4	—	—
October	—	—	—	—	—	—	W	127.8	—	—
November	—	—	—	—	—	—	W	124.4	—	—
December	—	—	—	—	—	—	W	117.5	—	—
2007 Average	—	—	—	—	—	—	W	126.0	—	—

See footnotes at end of table.

Table 40. Refiner Motor Gasoline Volumes by Formulation, Sales Type, PAD District, and State

(Thousand Gallons per Day) — Continued

Geographic Area Month	All Formulations				
	Sales to End Users		Sales for Resale		
	Through Retail Outlets	Total ^a	DTW	Rack	Bulk
Vermont					
January	—	W	W	W	—
February	—	W	W	W	—
March	—	W	W	W	—
April	—	W	W	W	—
May	—	W	W	W	—
June	—	W	W	W	—
July	—	W	W	W	—
August	—	W	W	W	—
September	—	W	W	W	—
October	—	W	W	W	W
November	—	W	W	W	—
December	—	W	W	W	—
2007 Average	—	W	W	W	W
Subdistrict IB					
January	6,319.2	6,457.2	8,852.5	21,310.6	6,289.3
February	6,618.6	6,751.0	W	21,598.7	W
March	6,768.5	6,901.1	W	21,364.6	W
April	7,013.6	7,138.9	W	21,261.1	W
May	7,687.9	7,827.3	W	22,224.5	W
June	7,485.7	7,622.2	W	23,022.8	W
July	7,406.3	7,536.8	W	21,966.1	W
August	7,318.3	7,451.5	W	23,248.1	W
September	6,890.7	7,009.8	9,284.8	21,121.0	7,852.7
October	6,869.1	6,986.7	9,445.5	21,851.0	7,340.9
November	6,816.3	6,953.6	W	20,843.8	W
December	6,326.7	6,443.0	9,096.4	20,722.9	9,073.4
2007 Average	6,961.9	7,091.7	9,238.4	21,713.8	7,240.7
Delaware					
January	45.8	54.2	153.6	747.7	—
February	53.4	62.8	168.2	893.1	—
March	50.8	60.7	158.3	880.4	—
April	57.5	66.7	159.5	893.8	—
May	62.9	72.3	161.4	923.8	—
June	58.7	67.6	158.9	966.1	—
July	63.3	69.5	151.0	1,087.3	—
August	62.3	69.8	167.0	1,197.8	—
September	57.9	65.5	163.6	1,041.5	—
October	53.5	59.5	158.7	1,031.3	—
November	54.0	63.3	W	W	—
December	52.6	59.1	W	896.6	W
2007 Average	56.1	64.2	W	962.0	W
District of Columbia					
January	—	W	121.4	—	—
February	—	W	127.7	—	—
March	—	W	129.8	—	—
April	—	W	130.6	—	—
May	—	W	131.1	—	—
June	—	W	124.3	—	—
July	—	W	124.9	—	—
August	—	W	123.7	—	—
September	—	W	129.4	—	—
October	—	W	127.8	—	—
November	—	W	124.4	—	—
December	—	W	117.5	—	—
2007 Average	—	W	126.0	—	—

See footnotes at end of table.

Table 40. Refiner Motor Gasoline Volumes by Formulation, Sales Type, PAD District, and State
(Thousand Gallons per Day) — Continued

Geographic Area Month	Conventional					Reformulated				
	Sales to End Users		Sales for Resale			Sales to End Users		Sales for Resale		
	Through Retail Outlets	Total ^a	DTW	Rack	Bulk	Through Retail Outlets	Total ^a	DTW	Rack	Bulk
Maryland										
January	—	—	W	633.5	W	—	W	W	3,236.2	W
February	—	W	W	W	W	—	9.5	W	W	—
March	—	—	W	W	W	—	W	1,954.3	W	W
April	—	—	W	W	W	—	W	W	W	W
May	—	—	W	802.4	W	—	W	W	3,407.9	W
June	—	—	W	W	W	—	W	W	W	W
July	—	—	W	W	W	—	W	W	W	W
August	—	—	W	W	W	—	W	W	W	W
September	—	—	W	W	W	—	W	W	W	W
October	—	—	W	W	W	—	W	W	W	—
November	—	—	W	W	W	—	W	W	W	W
December	—	—	W	W	—	—	W	W	W	—
2007 Average	—	W	W	615.7	W	—	17.3	1,901.6	3,331.8	W
New Jersey										
January	—	—	—	—	3,541.0	1,483.6	1,546.2	2,429.3	4,521.8	834.6
February	—	—	—	—	4,038.9	1,607.9	1,651.5	2,680.2	4,121.4	317.0
March	—	—	—	—	3,615.6	1,648.5	1,676.4	2,651.7	3,998.2	423.3
April	—	—	—	—	3,448.1	1,672.2	1,698.7	2,669.7	3,910.7	1,539.6
May	—	—	—	—	4,250.2	1,797.5	1,823.6	2,790.2	4,223.1	2,106.3
June	—	—	—	—	4,406.9	1,799.8	1,826.6	2,677.0	4,545.3	1,883.4
July	—	—	—	—	2,175.9	1,800.6	1,827.8	2,700.5	4,200.5	2,118.0
August	—	—	—	—	2,989.5	1,783.4	1,811.7	2,667.0	4,176.8	699.6
September	—	—	—	—	4,661.6	1,676.9	1,703.5	2,614.2	4,133.9	823.3
October	—	—	—	—	4,366.5	1,665.8	1,685.8	2,663.2	4,185.6	938.9
November	—	—	—	—	4,689.0	1,645.8	1,676.5	2,599.2	4,175.5	1,277.7
December	—	—	—	—	5,130.0	1,551.4	1,574.5	2,569.5	4,377.5	1,711.0
2007 Average	—	—	—	—	3,938.0	1,678.1	1,708.8	2,642.4	4,215.2	1,228.4
New York										
January	1,453.3	1,476.0	316.6	4,137.6	150.1	1,487.6	1,495.2	W	1,869.2	W
February	1,529.4	1,557.6	W	4,301.8	W	1,514.7	1,520.8	W	1,734.2	W
March	1,537.1	1,565.4	W	4,101.9	W	1,582.2	1,589.6	W	1,718.5	W
April	1,563.7	1,586.6	W	W	W	1,588.3	1,595.3	2,523.7	W	W
May	1,789.1	1,818.4	W	4,378.8	W	1,806.5	1,813.0	W	1,462.3	W
June	1,640.5	1,667.4	W	4,527.9	W	1,806.5	1,814.7	W	1,645.4	W
July	1,600.8	1,631.0	W	4,635.5	W	1,739.1	1,747.3	W	1,635.9	W
August	1,580.8	1,608.0	W	4,802.8	W	1,690.2	1,697.6	W	1,640.5	W
September	1,522.3	1,545.3	W	4,218.7	W	1,663.5	1,669.2	W	1,489.7	W
October	1,541.2	1,561.1	W	W	W	1,648.5	1,656.9	2,586.1	W	W
November	1,578.6	1,609.9	346.7	W	W	1,680.7	1,687.0	2,551.8	W	W
December	1,452.7	1,474.5	W	W	W	1,575.5	1,581.5	2,571.8	W	W
2007 Average	1,566.0	1,592.0	366.5	4,255.5	199.3	1,649.3	1,656.4	2,550.9	1,629.9	111.2
Pennsylvania										
January	W	W	W	4,799.0	W	W	W	W	1,365.5	W
February	W	1,417.5	W	5,161.4	W	W	530.0	W	1,531.4	W
March	W	W	W	5,103.0	W	W	W	W	1,467.1	W
April	W	W	W	5,164.9	W	W	W	W	1,611.7	W
May	W	W	W	5,480.0	W	W	W	W	1,546.1	W
June	W	W	W	5,512.2	W	W	W	W	1,603.9	W
July	W	W	W	4,988.2	W	W	W	W	1,522.5	W
August	W	W	W	5,793.7	W	W	W	W	1,555.6	W
September	W	W	W	4,944.0	W	W	W	W	1,541.3	W
October	W	W	W	5,343.8	W	W	W	W	1,646.3	W
November	W	W	W	4,980.1	W	W	W	W	1,514.0	W
December	W	W	W	4,634.1	W	W	W	W	1,635.0	W
2007 Average	W	1,497.8	765.5	5,158.8	1,337.8	W	554.1	W	1,544.9	W

See footnotes at end of table.

Table 40. Refiner Motor Gasoline Volumes by Formulation, Sales Type, PAD District, and State

(Thousand Gallons per Day) — Continued

Geographic Area Month	All Formulations				
	Sales to End Users		Sales for Resale		
	Through Retail Outlets	Total ^a	DTW	Rack	Bulk
Maryland					
January	—	W	W	3,869.8	W
February	—	W	W	3,855.4	W
March	—	W	W	4,095.6	W
April	—	W	1,907.9	4,137.9	66.4
May	—	W	W	4,210.3	W
June	—	W	W	4,221.9	W
July	—	W	W	3,896.2	W
August	—	W	W	4,081.1	W
September	—	W	1,962.7	3,751.7	252.5
October	—	W	W	3,840.3	W
November	—	W	1,902.5	W	W
December	—	W	1,906.3	3,680.5	—
2007 Average	—	W	W	3,947.5	W
New Jersey					
January	1,483.6	1,546.2	2,429.3	4,521.8	4,375.5
February	1,607.9	1,651.5	2,680.2	4,121.4	4,355.9
March	1,648.5	1,676.4	2,651.7	3,998.2	4,038.9
April	1,672.2	1,698.7	2,669.7	3,910.7	4,987.6
May	1,797.5	1,823.6	2,790.2	4,223.1	6,356.5
June	1,799.8	1,826.6	2,677.0	4,545.3	6,290.3
July	1,800.6	1,827.8	2,700.5	4,200.5	4,293.9
August	1,783.4	1,811.7	2,667.0	4,176.8	3,689.1
September	1,676.9	1,703.5	2,614.2	4,133.9	5,485.0
October	1,665.8	1,685.8	2,663.2	4,185.6	5,305.4
November	1,645.8	1,676.5	2,599.2	4,175.5	5,966.6
December	1,551.4	1,574.5	2,569.5	4,377.5	6,841.0
2007 Average	1,678.1	1,708.8	2,642.4	4,215.2	5,166.5
New York					
January	2,940.9	2,971.2	W	6,006.8	W
February	3,044.1	3,078.4	2,937.4	6,035.9	581.7
March	3,119.3	3,155.0	W	5,820.4	W
April	3,152.0	3,181.9	W	5,542.1	W
May	3,595.6	3,631.4	3,025.9	5,841.1	152.0
June	3,447.0	3,482.2	3,016.3	6,173.4	178.5
July	3,339.9	3,378.3	2,877.0	6,271.5	156.9
August	3,271.0	3,305.7	2,921.6	6,443.2	141.7
September	3,185.8	3,214.5	2,883.0	5,708.4	193.0
October	3,189.7	3,218.0	W	5,803.6	W
November	3,259.3	3,296.9	2,898.5	5,472.5	722.5
December	3,028.2	3,056.0	W	5,499.3	W
2007 Average	3,215.3	3,248.3	2,917.4	5,885.4	310.5
Pennsylvania					
January	1,848.9	1,880.3	1,513.4	6,164.5	1,636.2
February	1,913.3	1,947.6	W	6,692.8	W
March	1,949.9	1,985.9	W	6,570.1	W
April	2,131.9	2,170.9	W	6,776.6	W
May	2,231.9	2,278.4	W	7,026.2	W
June	2,180.3	2,225.8	W	7,116.1	W
July	2,202.5	2,242.1	W	6,510.7	W
August	2,201.6	2,244.7	W	7,349.3	W
September	1,970.2	2,007.0	1,531.8	6,485.4	1,922.2
October	1,960.1	2,002.0	1,565.2	6,990.1	1,550.3
November	1,857.1	1,896.5	1,518.7	6,494.0	1,623.6
December	1,694.5	1,734.3	1,479.1	6,269.1	1,547.3
2007 Average	2,012.4	2,051.9	W	6,703.7	W

See footnotes at end of table.

Table 40. Refiner Motor Gasoline Volumes by Formulation, Sales Type, PAD District, and State
(Thousand Gallons per Day) — Continued

Geographic Area Month	Conventional					Reformulated				
	Sales to End Users		Sales for Resale			Sales to End Users		Sales for Resale		
	Through Retail Outlets	Total ^a	DTW	Rack	Bulk	Through Retail Outlets	Total ^a	DTW	Rack	Bulk
Subdistrict IC										
January	8,177.7	8,301.6	W	41,300.2	W	597.0	597.6	W	3,325.2	W
February	8,588.0	8,722.2	W	42,648.9	W	615.9	623.9	W	3,469.9	W
March	8,766.7	8,894.5	1,831.2	44,629.7	1,953.4	640.7	672.8	1,106.2	3,564.4	—
April	8,727.0	8,853.6	W	43,544.9	W	625.4	658.2	W	3,438.6	W
May	9,000.6	9,114.2	W	42,650.6	W	644.7	676.7	W	3,625.7	W
June	8,692.9	8,801.8	W	42,456.5	W	643.2	675.1	W	3,709.6	W
July	8,605.0	8,710.8	W	41,857.6	W	618.8	647.7	W	3,434.1	W
August	8,951.6	9,061.8	W	43,307.5	W	647.0	675.2	W	3,530.2	W
September	8,656.1	8,758.2	1,637.4	40,953.8	1,147.8	627.6	655.5	1,091.8	3,483.5	—
October	8,703.8	8,803.9	W	42,023.3	W	614.4	643.3	W	3,593.2	W
November	8,456.9	8,551.0	W	41,582.1	W	585.3	614.7	W	3,607.7	W
December	8,146.7	8,233.2	1,641.5	40,138.5	1,639.1	583.4	614.4	1,040.4	3,596.0	—
2007 Average	8,622.9	8,733.9	1,696.4	42,255.9	1,731.7	620.3	646.4	1,081.1	3,531.7	41.5
Florida										
January	5,264.7	5,324.8	1,521.4	13,108.9	1,630.3	—	—	—	—	—
February	5,577.6	5,643.6	1,679.8	13,465.8	1,199.4	—	—	—	—	—
March	5,662.5	5,723.5	1,629.6	14,203.0	1,593.5	—	—	—	—	—
April	5,554.6	5,614.5	1,598.7	13,524.3	2,186.1	—	—	—	—	—
May	5,774.8	5,827.9	1,549.5	12,561.7	600.8	—	—	—	—	—
June	5,379.9	5,429.1	1,392.6	12,471.9	1,590.8	—	—	—	—	—
July	5,420.6	5,466.4	1,431.7	12,285.2	1,247.6	—	—	—	—	—
August	5,626.6	5,676.9	1,463.4	12,751.5	661.9	—	—	—	—	—
September	5,437.2	5,480.4	1,467.0	12,010.8	624.4	—	—	—	—	—
October	5,503.1	5,547.9	1,477.6	12,279.7	632.9	—	—	—	—	—
November	5,306.4	5,349.7	1,480.3	12,440.7	1,349.5	—	—	—	—	—
December	5,170.6	5,210.8	1,433.4	12,366.5	1,132.1	—	—	—	—	—
2007 Average	5,472.9	5,524.3	1,509.3	12,785.6	1,201.6	—	—	—	—	—
Georgia										
January	1,169.3	1,220.4	W	8,540.5	W	—	—	—	—	—
February	1,209.3	1,267.4	W	8,946.3	W	—	—	—	—	—
March	1,207.2	1,265.6	W	9,370.5	W	—	—	—	—	—
April	1,248.4	1,304.5	W	9,200.6	W	—	—	—	—	—
May	1,249.4	1,302.4	W	9,013.8	W	—	—	—	—	—
June	1,266.6	1,318.6	W	9,007.4	W	—	—	—	—	—
July	1,195.5	1,244.1	W	8,768.0	W	—	—	—	—	—
August	1,261.3	1,314.1	W	9,335.0	W	—	—	—	—	—
September	1,213.8	1,262.8	W	8,755.3	W	—	—	—	—	—
October	1,211.0	1,262.5	W	9,072.6	W	—	—	—	—	—
November	1,182.5	1,229.5	W	8,928.8	W	—	—	—	—	—
December	1,114.1	1,156.1	W	8,640.0	W	—	—	—	—	—
2007 Average	1,210.5	1,262.1	W	8,965.0	W	—	—	—	—	—
North Carolina										
January	482.0	486.7	W	10,251.0	W	—	—	—	—	—
February	NA	NA	W	10,403.4	W	—	—	—	—	—
March	523.0	526.7	W	10,678.6	W	—	—	—	—	—
April	533.1	538.8	W	10,333.0	W	—	—	—	—	—
May	NA	NA	W	10,516.5	W	—	—	—	—	—
June	592.1	595.6	W	10,559.1	W	—	—	—	—	—
July	553.5	557.3	W	10,517.4	W	—	—	—	—	—
August	580.9	583.9	W	10,651.6	W	—	—	—	—	—
September	564.1	566.5	W	10,420.4	W	—	—	—	—	—
October	566.4	567.2	W	10,667.5	W	—	—	—	—	—
November	562.6	563.3	W	10,432.8	W	—	—	—	—	—
December	545.3	546.6	W	9,992.5	W	—	—	—	—	—
2007 Average	546.1	549.1	W	10,452.6	W	—	—	—	—	—

See footnotes at end of table.

Table 40. Refiner Motor Gasoline Volumes by Formulation, Sales Type, PAD District, and State

(Thousand Gallons per Day) — Continued

Geographic Area Month	All Formulations				
	Sales to End Users		Sales for Resale		
	Through Retail Outlets	Total ^a	DTW	Rack	Bulk
Subdistrict IC					
January	8,774.8	8,899.3	2,785.0	44,625.4	1,985.5
February	9,203.9	9,346.1	2,971.6	46,118.8	1,479.3
March	9,407.4	9,567.3	2,937.4	48,194.1	1,953.4
April	9,352.3	9,511.8	2,863.0	46,983.6	2,663.8
May	9,645.4	9,791.0	2,856.7	46,276.4	1,197.2
June	9,336.1	9,476.9	2,650.3	46,166.1	2,404.6
July	9,223.8	9,358.6	2,660.6	45,291.8	1,785.3
August	9,598.6	9,737.0	2,713.4	46,837.6	1,413.9
September	9,283.7	9,413.7	2,729.2	44,437.3	1,147.8
October	9,318.2	9,447.2	2,766.7	45,616.5	1,704.8
November	9,042.2	9,165.6	2,729.0	45,189.8	1,909.0
December	8,730.1	8,847.6	2,681.9	43,734.5	1,639.1
2007 Average	9,243.2	9,380.3	2,777.6	45,787.6	1,773.2
Florida					
January	5,264.7	5,324.8	1,521.4	13,108.9	1,630.3
February	5,577.6	5,643.6	1,679.8	13,465.8	1,199.4
March	5,662.5	5,723.5	1,629.6	14,203.0	1,593.5
April	5,554.6	5,614.5	1,598.7	13,524.3	2,186.1
May	5,774.8	5,827.9	1,549.5	12,561.7	600.8
June	5,379.9	5,429.1	1,392.6	12,471.9	1,590.8
July	5,420.6	5,466.4	1,431.7	12,285.2	1,247.6
August	5,626.6	5,676.9	1,463.4	12,751.5	661.9
September	5,437.2	5,480.4	1,467.0	12,010.8	624.4
October	5,503.1	5,547.9	1,477.6	12,279.7	632.9
November	5,306.4	5,349.7	1,480.3	12,440.7	1,349.5
December	5,170.6	5,210.8	1,433.4	12,366.5	1,132.1
2007 Average	5,472.9	5,524.3	1,509.3	12,785.6	1,201.6
Georgia					
January	1,169.3	1,220.4	W	8,540.5	W
February	1,209.3	1,267.4	W	8,946.3	W
March	1,207.2	1,265.6	W	9,370.5	W
April	1,248.4	1,304.5	W	9,200.6	W
May	1,249.4	1,302.4	W	9,013.8	W
June	1,266.6	1,318.6	W	9,007.4	W
July	1,195.5	1,244.1	W	8,768.0	W
August	1,261.3	1,314.1	W	9,335.0	W
September	1,213.8	1,262.8	W	8,755.3	W
October	1,211.0	1,262.5	W	9,072.6	W
November	1,182.5	1,229.5	W	8,928.8	W
December	1,114.1	1,156.1	W	8,640.0	W
2007 Average	1,210.5	1,262.1	W	8,965.0	W
North Carolina					
January	482.0	486.7	W	10,251.0	W
February	NA	NA	W	10,403.4	W
March	523.0	526.7	W	10,678.6	W
April	533.1	538.8	W	10,333.0	W
May	NA	NA	W	10,516.5	W
June	592.1	595.6	W	10,559.1	W
July	553.5	557.3	W	10,517.4	W
August	580.9	583.9	W	10,651.6	W
September	564.1	566.5	W	10,420.4	W
October	566.4	567.2	W	10,667.5	W
November	562.6	563.3	W	10,432.8	W
December	545.3	546.6	W	9,992.5	W
2007 Average	546.1	549.1	W	10,452.6	W

See footnotes at end of table.

Table 40. Refiner Motor Gasoline Volumes by Formulation, Sales Type, PAD District, and State
(Thousand Gallons per Day) — Continued

Geographic Area Month	Conventional					Reformulated				
	Sales to End Users		Sales for Resale			Sales to End Users		Sales for Resale		
	Through Retail Outlets	Total ^a	DTW	Rack	Bulk	Through Retail Outlets	Total ^a	DTW	Rack	Bulk
South Carolina										
January	691.4	697.2	W	4,786.5	W	-	-	-	-	-
February	743.0	746.6	W	5,020.1	W	-	-	-	-	-
March	767.8	770.5	W	5,257.3	W	-	-	-	-	-
April	775.8	779.0	W	5,309.6	W	-	-	-	-	-
May	797.5	800.1	W	5,110.0	W	-	-	-	-	-
June	798.6	801.1	W	5,171.5	W	-	-	-	-	-
July	795.9	803.4	W	5,061.9	W	-	-	-	-	-
August	817.8	821.8	W	5,149.8	W	-	-	-	-	-
September	798.3	805.6	W	4,853.6	W	-	-	-	-	-
October	775.5	778.2	W	5,095.3	W	-	-	-	-	-
November	769.2	771.7	W	5,071.6	W	-	-	-	-	-
December	719.1	721.2	W	4,842.6	W	-	-	-	-	-
2007 Average	770.9	774.8	W	5,060.7	W	-	-	-	-	-
Virginia										
January	89.7	92.0	W	W	-	597.0	597.6	W	W	W
February	92.6	94.3	W	W	-	615.9	623.9	W	W	W
March	106.5	108.5	W	4,087.0	W	640.7	672.8	1,106.2	3,564.4	-
April	114.4	116.1	W	W	-	625.4	658.2	W	W	W
May	103.9	106.6	W	4,351.4	W	644.7	676.7	W	3,625.7	W
June	104.2	106.1	W	4,193.2	W	643.2	675.1	W	3,709.6	W
July	109.1	109.3	W	W	-	618.8	647.7	W	W	W
August	115.7	115.8	W	4,270.6	W	647.0	675.2	W	3,530.2	W
September	105.2	105.4	W	3,886.5	W	627.6	655.5	1,091.8	3,483.5	-
October	102.3	102.6	W	3,826.5	W	614.4	643.3	W	3,593.2	W
November	105.4	106.1	W	3,639.7	W	585.3	614.7	W	3,607.7	W
December	96.5	97.4	W	3,268.5	W	583.4	614.4	1,040.4	3,596.0	-
2007 Average	103.8	105.1	W	3,938.1	W	620.3	646.4	W	3,531.7	W
West Virginia										
January	480.5	480.5	-	W	-	-	-	-	-	-
February	472.3	472.3	-	W	-	-	-	-	-	-
March	499.6	499.6	-	1,033.2	-	-	-	-	-	-
April	500.7	500.7	-	W	-	-	-	-	-	-
May	520.7	520.7	-	1,097.3	-	-	-	-	-	-
June	551.4	551.4	-	1,053.2	-	-	-	-	-	-
July	530.3	530.3	-	W	-	-	-	-	-	-
August	549.4	549.4	-	1,148.8	-	-	-	-	-	-
September	537.5	537.5	-	1,027.1	-	-	-	-	-	-
October	545.5	545.5	-	1,081.7	-	-	-	-	-	-
November	530.7	530.7	-	1,068.5	-	-	-	-	-	-
December	501.1	501.1	-	1,028.3	-	-	-	-	-	-
2007 Average	518.6	518.6	-	1,054.1	-	-	-	-	-	-
PAD District II										
January	11,486.8	11,709.7	W	62,710.5	W	3,891.6	3,900.9	W	9,070.6	W
February	11,555.6	11,834.1	W	65,148.4	W	4,016.5	4,029.6	W	9,682.6	W
March	11,697.5	11,953.0	W	65,284.1	W	4,031.4	4,042.7	W	9,546.9	W
April	12,129.3	12,352.8	838.7	66,656.7	6,768.5	4,000.7	4,011.9	1,432.1	9,242.4	NA
May	11,794.5	12,092.5	W	66,884.2	W	3,887.9	3,899.6	W	9,610.4	W
June	12,759.0	13,006.7	W	66,214.6	W	4,052.3	4,083.3	W	10,395.0	W
July	12,375.0	12,537.0	W	66,557.3	W	3,977.7	3,993.5	W	9,726.5	W
August	12,582.9	12,828.3	W	66,930.5	W	4,078.0	4,096.7	W	10,232.5	W
September	11,862.1	12,073.1	W	65,023.5	W	3,854.2	3,875.1	W	9,812.9	W
October	11,787.4	12,002.5	W	67,307.6	W	3,875.3	3,897.1	W	10,098.5	W
November	11,704.5	11,916.0	W	65,865.5	W	3,955.3	3,977.1	W	10,021.1	W
December	11,184.0	11,360.1	W	64,564.1	W	3,835.6	3,855.8	W	9,803.5	W
2007 Average	11,910.6	12,139.1	W	65,765.3	W	3,954.1	3,971.3	W	9,769.9	W

See footnotes at end of table.

Table 40. Refiner Motor Gasoline Volumes by Formulation, Sales Type, PAD District, and State

(Thousand Gallons per Day) — Continued

Geographic Area Month	All Formulations				
	Sales to End Users		Sales for Resale		
	Through Retail Outlets	Total ^a	DTW	Rack	Bulk
South Carolina					
January	691.4	697.2	W	4,786.5	W
February	743.0	746.6	W	5,020.1	W
March	767.8	770.5	W	5,257.3	W
April	775.8	779.0	W	5,309.6	W
May	797.5	800.1	W	5,110.0	W
June	798.6	801.1	W	5,171.5	W
July	795.9	803.4	W	5,061.9	W
August	817.8	821.8	W	5,149.8	W
September	798.3	805.6	W	4,853.6	W
October	775.5	778.2	W	5,095.3	W
November	769.2	771.7	W	5,071.6	W
December	719.1	721.2	W	4,842.6	W
2007 Average	770.9	774.8	W	5,060.7	W
Virginia					
January	686.8	689.6	W	6,990.8	W
February	708.5	718.2	W	7,236.2	W
March	747.2	781.3	W	7,651.4	W
April	739.7	774.3	W	7,604.8	W
May	748.6	783.4	1,125.6	7,977.1	158.9
June	747.4	781.2	W	7,902.8	W
July	727.9	757.0	W	7,557.0	W
August	762.6	791.0	1,089.6	7,800.8	238.8
September	732.8	760.9	W	7,370.0	W
October	716.7	745.9	W	7,419.6	W
November	690.8	720.7	W	7,247.3	W
December	679.9	711.8	W	6,864.6	W
2007 Average	724.2	751.5	1,094.2	7,469.8	82.1
West Virginia					
January	480.5	480.5	—	947.6	—
February	472.3	472.3	—	1,047.1	—
March	499.6	499.6	—	1,033.2	—
April	500.7	500.7	—	1,011.2	—
May	520.7	520.7	—	1,097.3	—
June	551.4	551.4	—	1,053.2	—
July	530.3	530.3	—	1,102.3	—
August	549.4	549.4	—	1,148.8	—
September	537.5	537.5	—	1,027.1	—
October	545.5	545.5	—	1,081.7	—
November	530.7	530.7	—	1,068.5	—
December	501.1	501.1	—	1,028.3	—
2007 Average	518.6	518.6	—	1,054.1	—
PAD District II					
January	15,378.4	15,610.5	2,259.7	71,781.1	5,937.7
February	15,572.1	15,863.7	2,384.6	74,831.0	5,380.6
March	15,728.8	15,995.7	2,294.1	74,831.0	6,131.6
April	16,130.0	16,364.7	2,270.8	75,899.1	7,159.4
May	15,682.4	15,992.1	2,208.5	76,494.5	7,053.9
June	16,811.3	17,090.0	2,098.4	76,609.6	7,155.4
July	16,352.8	16,530.5	2,057.8	76,283.8	6,599.7
August	16,660.9	16,925.0	2,137.8	77,162.9	7,754.0
September	15,716.3	15,948.2	2,173.1	74,836.4	9,551.7
October	15,662.6	15,899.6	2,281.5	77,406.1	9,090.5
November	15,659.8	15,893.1	2,248.9	75,886.6	10,392.0
December	15,019.6	15,215.9	2,254.4	74,367.5	12,010.1
2007 Average	15,864.6	16,110.4	2,221.4	75,535.2	7,863.9

See footnotes at end of table.

Table 40. Refiner Motor Gasoline Volumes by Formulation, Sales Type, PAD District, and State

(Thousand Gallons per Day) — Continued

Geographic Area Month	Conventional					Reformulated				
	Sales to End Users		Sales for Resale			Sales to End Users		Sales for Resale		
	Through Retail Outlets	Total ^a	DTW	Rack	Bulk	Through Retail Outlets	Total ^a	DTW	Rack	Bulk
Illinois										
January	409.1	426.0	NA	3,727.1	569.4	2,614.2	2,615.5	1,268.7	4,292.9	—
February	NA	NA	W	W	457.3	2,713.2	2,714.9	W	W	—
March	415.2	429.4	W	3,988.4	W	2,720.0	2,721.6	W	4,394.1	W
April	438.3	451.1	W	W	486.9	2,670.4	2,672.2	W	W	—
May	455.6	469.4	W	3,762.6	W	2,600.6	2,604.5	W	4,406.0	W
June	398.8	415.0	W	3,773.8	W	2,668.0	2,692.1	W	4,900.6	W
July	351.0	359.4	W	W	917.0	2,626.8	2,639.6	W	W	—
August	350.8	363.2	W	W	1,056.3	2,710.5	2,723.5	W	W	—
September	331.6	343.0	W	W	1,052.7	2,544.3	2,558.8	W	W	—
October	335.7	343.5	W	W	1,271.3	2,538.9	2,552.6	W	W	—
November	329.6	336.8	W	W	671.0	2,609.6	2,624.5	W	W	—
December	318.4	324.5	W	W	1,339.4	2,540.5	2,553.5	W	W	—
2007 Average	379.1	390.9	W	3,835.4	W	2,629.1	2,638.8	W	4,565.8	W
Indiana										
January	1,505.3	1,516.8	W	W	W	242.6	244.0	W	W	—
February	1,469.2	1,519.9	W	W	W	233.0	233.9	W	W	—
March	1,512.1	1,538.5	168.9	W	W	243.1	245.0	W	W	—
April	1,577.9	1,590.6	W	W	479.7	246.5	247.9	W	W	—
May	1,531.1	1,545.4	171.2	W	W	229.4	231.3	W	W	—
June	1,711.7	1,726.1	W	W	192.3	276.5	278.3	W	W	—
July	1,683.2	1,689.8	W	W	W	267.2	268.0	W	W	—
August	1,717.1	1,728.6	W	W	318.7	269.0	270.5	W	W	—
September	1,592.4	1,601.6	W	W	147.1	253.4	254.9	W	W	—
October	1,538.3	1,548.5	W	W	88.3	248.0	249.5	W	W	—
November	1,533.8	1,543.2	W	W	328.4	246.1	247.6	W	W	—
December	1,484.1	1,492.2	W	W	549.5	236.9	238.8	W	W	—
2007 Average	1,571.8	1,587.0	W	W	240.0	249.4	250.9	W	W	—
Iowa										
January	192.5	192.5	W	W	—	—	—	—	—	—
February	NA	NA	W	W	—	—	—	—	—	—
March	184.6	184.6	W	W	—	—	—	—	—	—
April	195.3	195.3	W	W	—	—	—	—	—	—
May	206.0	206.0	W	W	—	—	—	—	—	—
June	209.3	209.3	W	W	—	—	—	—	—	—
July	192.1	192.1	W	W	—	—	—	—	—	—
August	184.6	184.6	W	W	—	—	—	—	—	—
September	165.8	165.8	W	W	—	—	—	—	—	—
October	176.4	176.4	W	W	—	—	—	—	—	—
November	174.8	174.8	W	W	—	—	—	—	—	—
December	158.8	158.8	W	W	—	—	—	—	—	—
2007 Average	192.0	192.0	W	W	—	—	—	—	—	—
Kansas										
January	180.2	186.6	—	3,019.2	1,238.2	—	—	—	—	—
February	198.0	204.5	—	3,055.3	962.5	—	—	—	—	—
March	209.7	216.4	—	W	W	—	—	—	—	—
April	214.2	220.8	—	3,211.8	1,476.4	—	—	—	—	—
May	213.1	219.1	—	3,123.9	2,270.6	—	—	—	—	—
June	198.9	205.3	—	3,203.8	1,479.5	—	—	—	—	—
July	161.0	165.4	—	3,283.6	925.7	—	—	—	—	—
August	159.3	166.0	—	3,424.7	971.6	—	—	—	—	—
September	147.9	153.5	—	3,223.7	2,056.6	—	—	—	—	—
October	135.2	141.2	—	3,401.5	2,246.6	—	—	—	—	—
November	139.6	145.5	—	3,242.5	1,729.7	—	—	—	—	—
December	129.4	134.9	—	3,073.1	2,320.4	—	—	—	—	—
2007 Average	173.7	179.7	—	3,201.1	1,567.6	—	—	—	—	—

See footnotes at end of table.

Table 40. Refiner Motor Gasoline Volumes by Formulation, Sales Type, PAD District, and State

(Thousand Gallons per Day) — Continued

Geographic Area Month	All Formulations				
	Sales to End Users		Sales for Resale		
	Through Retail Outlets	Total ^a	DTW	Rack	Bulk
Illinois					
January	3,023.3	3,041.6	1,286.7	8,019.9	569.4
February	3,131.5	3,148.5	1,383.5	8,283.1	457.3
March	3,135.2	3,151.0	1,313.1	8,382.5	511.2
April	3,108.7	3,123.2	1,304.2	8,361.9	486.9
May	3,056.3	3,073.9	1,297.2	8,168.5	687.1
June	3,066.8	3,107.1	1,225.8	8,674.4	1,017.4
July	2,977.8	2,998.9	1,214.0	8,432.8	917.0
August	3,061.3	3,086.7	1,269.8	8,683.2	1,056.3
September	2,875.8	2,901.8	1,299.7	8,417.2	1,052.7
October	2,874.6	2,896.1	1,390.9	8,648.4	1,271.3
November	2,939.2	2,961.3	1,367.7	8,518.1	671.0
December	2,858.9	2,878.0	1,410.8	8,224.2	1,339.4
2007 Average	3,008.2	3,029.8	1,313.2	8,401.1	839.9
Indiana					
January	1,748.0	1,760.8	W	5,191.4	W
February	1,702.2	1,753.8	W	5,195.2	W
March	1,755.3	1,783.5	W	5,357.3	W
April	1,824.5	1,838.6	296.9	5,444.9	479.7
May	1,760.5	1,776.7	W	5,750.9	W
June	1,988.2	2,004.3	304.7	5,397.9	192.3
July	1,950.3	1,957.8	W	5,331.5	W
August	1,986.2	1,999.1	316.4	5,577.6	318.7
September	1,845.8	1,856.5	290.0	5,563.2	147.1
October	1,786.3	1,797.9	304.1	5,581.6	88.3
November	1,779.9	1,790.8	284.5	5,394.7	328.4
December	1,720.9	1,731.0	249.2	5,339.7	549.5
2007 Average	1,821.2	1,837.9	293.6	5,428.8	240.0
Iowa					
January	192.5	192.5	W	W	—
February	271.4	271.4	W	W	—
March	184.6	184.6	W	W	—
April	195.3	195.3	W	W	—
May	206.0	206.0	W	W	—
June	209.3	209.3	W	W	—
July	192.1	192.1	W	W	—
August	184.6	184.6	W	W	—
September	165.8	165.8	W	W	—
October	176.4	176.4	W	W	—
November	174.8	174.8	W	W	—
December	158.8	158.8	W	W	—
2007 Average	192.0	192.0	W	W	—
Kansas					
January	180.2	186.6	—	3,019.2	1,238.2
February	198.0	204.5	—	3,055.3	962.5
March	209.7	216.4	—	W	W
April	214.2	220.8	—	3,211.8	1,476.4
May	213.1	219.1	—	3,123.9	2,270.6
June	198.9	205.3	—	3,203.8	1,479.5
July	161.0	165.4	—	3,283.6	925.7
August	159.3	166.0	—	3,424.7	971.6
September	147.9	153.5	—	3,223.7	2,056.6
October	135.2	141.2	—	3,401.5	2,246.6
November	139.6	145.5	—	3,242.5	1,729.7
December	129.4	134.9	—	3,073.1	2,320.4
2007 Average	173.7	179.7	—	3,201.1	1,567.6

See footnotes at end of table.

Table 40. Refiner Motor Gasoline Volumes by Formulation, Sales Type, PAD District, and State

(Thousand Gallons per Day) — Continued

Geographic Area Month	Conventional					Reformulated				
	Sales to End Users		Sales for Resale			Sales to End Users		Sales for Resale		
	Through Retail Outlets	Total ^a	DTW	Rack	Bulk	Through Retail Outlets	Total ^a	DTW	Rack	Bulk
Kentucky										
January	631.0	666.1	W	W	W	288.2	289.0	—	W	W
February	620.6	655.0	—	W	W	290.9	294.4	—	W	W
March	655.7	691.6	—	W	W	297.8	298.7	—	W	W
April	655.6	693.3	—	W	W	311.0	311.7	—	W	W
May	687.8	725.7	—	W	W	308.5	309.2	—	W	W
June	709.3	744.8	—	W	W	304.6	305.8	—	W	W
July	706.9	731.5	—	W	W	308.0	308.5	—	W	W
August	729.3	763.7	—	W	W	314.1	315.2	—	W	W
September	690.4	720.7	—	W	W	298.2	299.1	—	W	W
October	685.2	718.0	W	W	W	311.0	311.5	—	W	W
November	697.4	729.5	—	W	W	329.7	330.4	W	W	W
December	670.4	695.6	—	W	W	310.2	310.8	W	W	W
2007 Average	678.7	711.6	NA	W	W	306.1	307.1	W	W	W
Michigan										
January	W	2,051.0	W	10,391.6	W	—	—	—	—	—
February	W	2,045.8	W	10,771.5	W	—	—	—	—	—
March	W	2,057.3	W	10,298.3	W	—	—	—	—	—
April	W	2,016.1	W	W	—	—	—	—	—	—
May	1,958.1	2,052.4	W	10,162.4	W	—	—	—	—	—
June	W	2,275.7	W	9,807.2	W	—	—	—	—	—
July	W	2,257.8	W	9,705.6	W	—	—	—	—	—
August	W	2,328.3	W	9,757.2	W	—	—	—	—	—
September	W	2,183.9	W	9,813.8	W	—	—	—	—	—
October	W	2,170.7	W	10,577.7	W	—	—	—	—	—
November	W	2,134.1	W	10,293.6	W	—	—	—	—	—
December	W	2,042.7	W	9,930.2	W	—	—	—	—	—
2007 Average	W	2,135.2	W	10,144.5	W	—	—	—	—	—
Minnesota										
January	W	W	—	W	W	—	—	—	—	—
February	W	W	—	W	W	—	—	—	—	—
March	W	W	—	W	W	—	—	—	—	—
April	W	W	—	W	W	—	—	—	—	—
May	W	W	—	W	W	—	—	—	—	—
June	W	W	—	W	W	—	—	—	—	—
July	W	W	—	W	W	—	—	—	—	—
August	W	W	—	W	W	—	—	—	—	—
September	W	W	—	W	W	—	—	—	—	—
October	W	1,001.1	—	W	W	—	—	—	—	—
November	W	1,012.7	—	W	W	—	—	—	—	—
December	W	W	—	W	W	—	—	—	—	—
2007 Average	W	W	—	W	W	—	—	—	—	—
Missouri										
January	W	W	W	W	W	W	W	W	W	—
February	W	W	W	W	—	W	W	W	W	—
March	W	W	W	3,388.6	W	W	W	—	1,585.7	—
April	W	W	W	W	—	W	W	—	1,515.4	—
May	W	W	W	3,524.3	W	W	W	—	1,699.5	—
June	W	W	W	3,208.2	W	W	W	—	1,716.9	—
July	W	W	W	3,396.9	W	W	W	—	1,597.0	—
August	W	W	W	3,330.2	W	W	W	—	1,747.8	—
September	W	W	W	W	—	W	W	—	1,747.2	—
October	W	W	W	3,191.2	W	W	W	—	1,750.5	—
November	W	W	W	W	W	W	W	—	W	—
December	W	W	W	3,198.8	W	W	W	—	1,574.9	—
2007 Average	W	W	W	W	36.6	W	W	W	W	—

See footnotes at end of table.

Table 40. Refiner Motor Gasoline Volumes by Formulation, Sales Type, PAD District, and State

(Thousand Gallons per Day) — Continued

Geographic Area Month	All Formulations				
	Sales to End Users		Sales for Resale		
	Through Retail Outlets	Total ^a	DTW	Rack	Bulk
Kentucky					
January	919.2	955.1	W	3,832.1	W
February	911.5	949.4	—	W	W
March	953.5	990.3	—	W	W
April	966.6	1,005.0	—	W	W
May	996.4	1,034.8	—	W	W
June	1,013.9	1,050.7	—	W	W
July	1,014.9	1,040.0	—	W	W
August	1,043.5	1,078.8	—	W	W
September	988.6	1,019.8	—	W	W
October	996.2	1,029.5	W	3,810.3	W
November	1,027.1	1,059.8	W	4,021.0	W
December	980.6	1,006.4	W	3,729.7	W
2007 Average	984.8	1,018.7	W	4,032.7	W
Michigan					
January	W	2,051.0	W	10,391.6	W
February	W	2,045.8	W	10,771.5	W
March	W	2,057.3	W	10,298.3	W
April	W	2,016.1	W	W	—
May	1,958.1	2,052.4	W	10,162.4	W
June	W	2,275.7	W	9,807.2	W
July	W	2,257.8	W	9,705.6	W
August	W	2,328.3	W	9,757.2	W
September	W	2,183.9	W	9,813.8	W
October	W	2,170.7	W	10,577.7	W
November	W	2,134.1	W	10,293.6	W
December	W	2,042.7	W	9,930.2	W
2007 Average	W	2,135.2	W	10,144.5	W
Minnesota					
January	W	W	—	W	W
February	W	W	—	W	W
March	W	W	—	W	W
April	W	W	—	W	W
May	W	W	—	W	W
June	W	W	—	W	W
July	W	W	—	W	W
August	W	W	—	W	W
September	W	W	—	W	W
October	W	1,001.1	—	W	W
November	W	1,012.7	—	W	W
December	W	W	—	W	W
2007 Average	W	W	—	W	W
Missouri					
January	798.6	811.0	W	4,845.9	W
February	874.6	891.4	5.6	4,959.9	—
March	845.6	863.3	W	4,974.4	W
April	859.7	876.4	W	W	—
May	875.8	893.0	W	5,223.8	W
June	906.6	923.8	W	4,925.1	W
July	827.1	834.5	W	4,993.9	W
August	836.1	852.7	W	5,078.0	W
September	785.8	800.5	W	W	—
October	805.2	821.8	W	4,941.7	W
November	796.3	811.8	W	4,779.8	W
December	760.8	772.9	W	4,773.7	W
2007 Average	830.6	845.6	3.6	4,945.8	36.6

See footnotes at end of table.

Table 40. Refiner Motor Gasoline Volumes by Formulation, Sales Type, PAD District, and State

(Thousand Gallons per Day) — Continued

Geographic Area Month	Conventional					Reformulated				
	Sales to End Users		Sales for Resale			Sales to End Users		Sales for Resale		
	Through Retail Outlets	Total ^a	DTW	Rack	Bulk	Through Retail Outlets	Total ^a	DTW	Rack	Bulk
Nebraska										
January	34.0	42.1	W	W	—	—	—	—	—	—
February	34.4	43.1	W	W	—	—	—	—	—	—
March	34.6	42.8	W	W	—	—	—	—	—	—
April	39.0	47.5	W	W	—	—	—	—	—	—
May	39.7	48.1	W	W	—	—	—	—	—	—
June	39.5	46.9	W	W	—	—	—	—	—	—
July	39.2	45.4	W	W	—	—	—	—	—	—
August	39.8	46.4	W	W	—	—	—	—	—	—
September	37.3	44.4	W	W	—	—	—	—	—	—
October	37.2	46.1	W	W	—	—	—	—	—	—
November	36.1	42.3	W	W	—	—	—	—	—	—
December	33.4	40.2	W	W	—	—	—	—	—	—
2007 Average	37.0	44.6	W	W	—	—	—	—	—	—
North Dakota										
January	W	W	—	741.1	—	—	—	—	—	—
February	W	W	—	750.8	—	—	—	—	—	—
March	W	W	—	690.4	—	—	—	—	—	—
April	W	W	—	784.3	—	—	—	—	—	—
May	W	W	—	757.9	—	—	—	—	—	—
June	W	W	—	803.2	—	—	—	—	—	—
July	W	W	—	845.6	—	—	—	—	—	—
August	W	W	—	756.4	—	—	—	—	—	—
September	W	W	—	713.5	—	—	—	—	—	—
October	W	W	—	846.0	—	—	—	—	—	—
November	W	W	—	782.6	—	—	—	—	—	—
December	W	W	—	691.5	—	—	—	—	—	—
2007 Average	W	W	—	763.6	—	—	—	—	—	—
Ohio										
January	3,762.2	3,804.7	W	8,218.6	W	—	—	—	—	—
February	3,694.7	3,741.5	W	8,197.4	W	—	—	—	—	—
March	3,862.9	3,910.0	491.9	8,993.2	471.6	—	—	—	—	—
April	4,216.6	4,261.6	480.2	8,752.6	355.1	—	—	—	—	—
May	3,787.4	3,876.0	W	8,846.0	W	—	—	—	—	—
June	4,240.1	4,297.1	W	9,140.0	W	—	—	—	—	—
July	4,116.0	4,144.8	W	9,115.5	W	—	—	—	—	—
August	4,139.8	4,180.5	W	9,072.8	W	—	—	—	—	—
September	3,923.1	3,959.7	W	9,031.3	W	—	—	—	—	—
October	3,897.6	3,935.3	W	9,062.6	W	—	—	—	—	—
November	3,835.4	3,875.3	W	8,703.3	W	—	—	—	—	—
December	3,610.8	3,644.5	W	8,966.3	W	—	—	—	—	—
2007 Average	3,924.3	3,969.7	W	8,846.2	W	—	—	—	—	—
Oklahoma										
January	426.6	427.3	3.9	3,850.5	2,093.9	—	—	—	—	—
February	NA	NA	W	4,533.0	W	—	—	—	—	—
March	475.4	475.8	W	4,396.4	W	—	—	—	—	—
April	465.0	465.8	W	4,376.2	W	—	—	—	—	—
May	485.3	486.0	W	3,950.6	W	—	—	—	—	—
June	481.2	481.4	W	4,279.0	W	—	—	—	—	—
July	472.4	473.2	W	W	W	—	—	—	W	—
August	498.5	499.4	W	W	W	—	—	—	W	—
September	470.2	470.7	W	4,362.5	4,584.2	—	—	—	W	—
October	484.5	485.4	W	4,638.3	W	—	—	—	—	—
November	487.2	487.9	W	4,713.7	5,824.4	—	—	—	W	—
December	470.5	471.8	W	W	5,792.1	—	—	—	—	—
2007 Average	471.8	472.6	W	W	W	—	—	—	W	—

See footnotes at end of table.

Table 40. Refiner Motor Gasoline Volumes by Formulation, Sales Type, PAD District, and State

(Thousand Gallons per Day) — Continued

Geographic Area Month	All Formulations				
	Sales to End Users		Sales for Resale		
	Through Retail Outlets	Total ^a	DTW	Rack	Bulk
Nebraska					
January	34.0	42.1	W	W	—
February	34.4	43.1	W	W	—
March	34.6	42.8	W	W	—
April	39.0	47.5	W	W	—
May	39.7	48.1	W	W	—
June	39.5	46.9	W	W	—
July	39.2	45.4	W	W	—
August	39.8	46.4	W	W	—
September	37.3	44.4	W	W	—
October	37.2	46.1	W	W	—
November	36.1	42.3	W	W	—
December	33.4	40.2	W	W	—
2007 Average	37.0	44.6	W	W	—
North Dakota					
January	W	W	—	741.1	—
February	W	W	—	750.8	—
March	W	W	—	690.4	—
April	W	W	—	784.3	—
May	W	W	—	757.9	—
June	W	W	—	803.2	—
July	W	W	—	845.6	—
August	W	W	—	756.4	—
September	W	W	—	713.5	—
October	W	W	—	846.0	—
November	W	W	—	782.6	—
December	W	W	—	691.5	—
2007 Average	W	W	—	763.6	—
Ohio					
January	3,762.2	3,804.7	W	8,218.6	W
February	3,694.7	3,741.5	W	8,197.4	W
March	3,862.9	3,910.0	491.9	8,993.2	471.6
April	4,216.6	4,261.6	480.2	8,752.6	355.1
May	3,787.4	3,876.0	W	8,846.0	W
June	4,240.1	4,297.1	W	9,140.0	W
July	4,116.0	4,144.8	W	9,115.5	W
August	4,139.8	4,180.5	W	9,072.8	W
September	3,923.1	3,959.7	W	9,031.3	W
October	3,897.6	3,935.3	W	9,062.6	W
November	3,835.4	3,875.3	W	8,703.3	W
December	3,610.8	3,644.5	W	8,966.3	W
2007 Average	3,924.3	3,969.7	W	8,846.2	W
Oklahoma					
January	426.6	427.3	3.9	3,850.5	2,093.9
February	NA	NA	W	4,533.0	W
March	475.4	475.8	W	4,396.4	W
April	465.0	465.8	W	4,376.2	W
May	485.3	486.0	W	3,950.6	W
June	481.2	481.4	W	4,279.0	W
July	472.4	473.2	W	4,034.4	W
August	498.5	499.4	W	4,215.9	W
September	470.2	470.7	W	W	4,584.2
October	484.5	485.4	W	4,638.3	W
November	487.2	487.9	W	W	5,824.4
December	470.5	471.8	W	W	5,792.1
2007 Average	471.8	472.6	W	4,377.5	W

See footnotes at end of table.

Table 40. Refiner Motor Gasoline Volumes by Formulation, Sales Type, PAD District, and State
(Thousand Gallons per Day) — Continued

Geographic Area Month	Conventional					Reformulated				
	Sales to End Users		Sales for Resale			Sales to End Users		Sales for Resale		
	Through Retail Outlets	Total ^a	DTW	Rack	Bulk	Through Retail Outlets	Total ^a	DTW	Rack	Bulk
South Dakota										
January	18.6	18.6	—	1,001.9	—	—	—	—	—	—
February	17.8	17.8	—	1,017.5	—	—	—	—	—	—
March	18.2	18.2	—	961.3	—	—	—	—	—	—
April	19.5	19.5	—	1,037.8	—	—	—	—	—	—
May	21.1	21.1	—	1,013.2	—	—	—	—	—	—
June	23.1	23.1	—	1,042.8	—	—	—	—	—	—
July	31.0	31.0	—	1,152.3	—	—	—	—	—	—
August	27.3	27.3	—	1,109.0	—	—	—	—	—	—
September	23.5	23.5	—	1,024.2	—	—	—	—	—	—
October	22.0	22.0	—	1,098.3	—	—	—	—	—	—
November	22.3	22.3	—	1,075.0	—	—	—	—	—	—
December	20.5	20.5	—	1,003.8	—	—	—	—	—	—
2007 Average	22.1	22.1	—	1,045.0	—	—	—	—	—	—
Tennessee										
January	885.3	900.0	—	W	W	—	—	—	—	—
February	NA	NA	—	W	W	—	—	—	—	—
March	922.0	938.1	—	W	W	—	—	—	—	—
April	914.4	926.9	W	8,291.4	W	—	—	—	—	—
May	942.2	956.2	—	W	W	—	—	—	—	—
June	965.0	979.7	—	W	W	—	—	—	—	—
July	930.7	942.2	—	W	W	—	—	—	—	—
August	982.1	996.5	—	W	W	—	—	—	—	—
September	956.3	969.4	W	8,063.1	W	—	—	—	—	—
October	955.0	969.3	—	W	W	—	—	—	—	—
November	953.9	967.3	W	8,119.5	W	—	—	—	—	—
December	926.6	940.5	—	W	W	—	—	—	—	—
2007 Average	936.0	950.2	W	8,150.7	W	—	—	—	—	—
Wisconsin										
January	90.9	92.5	—	4,363.6	—	W	W	—	1,648.9	—
February	99.4	104.9	—	4,599.9	—	W	W	—	1,803.8	—
March	93.7	99.7	—	4,381.8	—	W	W	—	1,730.1	—
April	97.9	102.7	—	4,380.7	—	W	W	—	1,728.0	—
May	103.0	108.1	—	4,771.7	—	W	W	—	1,727.4	—
June	96.4	102.2	—	4,859.4	—	W	W	—	1,871.6	—
July	94.4	98.3	—	5,034.6	—	W	W	—	1,805.0	—
August	W	W	—	4,832.9	—	W	W	—	1,850.3	—
September	W	W	—	4,451.2	—	W	W	—	1,735.6	—
October	W	W	—	4,564.2	—	W	W	—	1,854.9	—
November	W	W	—	4,449.1	—	W	W	—	1,802.8	—
December	W	W	—	4,203.7	—	W	W	—	1,863.2	—
2007 Average	W	94.3	—	4,574.6	—	W	W	—	1,785.0	—
PAD District III										
January	5,924.3	5,991.9	W	32,007.4	W	3,167.2	3,172.6	W	8,758.6	W
February	6,497.8	6,582.4	W	35,078.6	W	3,477.1	3,484.9	W	9,315.1	W
March	6,416.5	6,501.2	W	35,932.9	W	3,414.7	3,421.7	W	9,486.1	W
April	6,380.5	6,458.5	W	W	25,502.6	3,428.5	3,434.2	W	W	772.1
May	6,561.1	6,642.6	W	35,556.6	W	3,501.2	3,508.9	W	9,496.5	W
June	6,710.0	6,791.4	W	35,021.9	W	3,457.2	3,464.0	W	9,561.1	W
July	6,458.0	6,553.5	W	36,056.9	W	3,304.6	3,308.5	W	9,375.7	W
August	6,693.8	6,809.4	W	37,179.3	W	3,508.0	3,515.4	W	10,302.3	W
September	6,566.5	6,664.3	W	33,694.1	W	3,431.0	3,436.2	W	9,867.1	W
October	6,540.7	6,640.9	W	35,699.8	W	3,494.7	3,501.7	W	10,062.6	W
November	6,371.9	6,474.0	W	W	W	3,350.7	3,356.9	W	W	W
December	6,366.5	6,492.2	W	35,220.6	W	3,175.0	3,180.6	W	9,918.6	W
2007 Average	6,456.4	6,549.4	W	35,132.7	W	3,391.5	3,397.8	W	9,613.0	W

See footnotes at end of table.

Table 40. Refiner Motor Gasoline Volumes by Formulation, Sales Type, PAD District, and State

(Thousand Gallons per Day) — Continued

Geographic Area Month	All Formulations				
	Sales to End Users		Sales for Resale		
	Through Retail Outlets	Total ^a	DTW	Rack	Bulk
South Dakota					
January	18.6	18.6	—	1,001.9	—
February	17.8	17.8	—	1,017.5	—
March	18.2	18.2	—	961.3	—
April	19.5	19.5	—	1,037.8	—
May	21.1	21.1	—	1,013.2	—
June	23.1	23.1	—	1,042.8	—
July	31.0	31.0	—	1,152.3	—
August	27.3	27.3	—	1,109.0	—
September	23.5	23.5	—	1,024.2	—
October	22.0	22.0	—	1,098.3	—
November	22.3	22.3	—	1,075.0	—
December	20.5	20.5	—	1,003.8	—
2007 Average	22.1	22.1	—	1,045.0	—
Tennessee					
January	885.3	900.0	—	W	W
February	NA	NA	—	W	W
March	922.0	938.1	—	W	W
April	914.4	926.9	W	8,291.4	W
May	942.2	956.2	—	W	W
June	965.0	979.7	—	W	W
July	930.7	942.2	—	W	W
August	982.1	996.5	—	W	W
September	956.3	969.4	W	8,063.1	W
October	955.0	969.3	—	W	W
November	953.9	967.3	W	8,119.5	W
December	926.6	940.5	—	W	W
2007 Average	936.0	950.2	W	8,150.7	W
Wisconsin					
January	W	W	—	6,012.5	—
February	W	W	—	6,403.7	—
March	W	W	—	6,111.9	—
April	W	W	—	6,108.7	—
May	W	W	—	6,499.0	—
June	W	W	—	6,731.0	—
July	W	W	—	6,839.6	—
August	W	W	—	6,683.2	—
September	W	W	—	6,186.8	—
October	W	W	—	6,419.1	—
November	W	W	—	6,251.9	—
December	W	W	—	6,066.9	—
2007 Average	W	W	—	6,359.6	—
PAD District III					
January	9,091.5	9,164.5	648.5	40,766.0	21,242.9
February	9,974.9	10,067.4	686.1	44,393.7	24,019.7
March	9,831.2	9,922.9	681.0	45,419.1	25,618.6
April	9,809.0	9,892.8	645.8	44,119.3	26,274.7
May	10,062.3	10,151.5	627.4	45,053.2	34,983.8
June	10,167.2	10,255.4	602.7	44,583.0	30,892.5
July	9,762.6	9,862.0	592.7	45,432.6	29,645.2
August	10,201.7	10,324.8	608.0	47,481.6	31,079.5
September	9,997.5	10,100.5	618.2	43,561.2	32,913.9
October	10,035.5	10,142.6	633.4	45,762.4	29,148.7
November	9,722.7	9,830.9	603.7	45,152.6	26,601.2
December	9,541.5	9,672.8	590.5	45,139.2	30,598.6
2007 Average	9,847.9	9,947.3	627.8	44,745.7	28,616.0

See footnotes at end of table.

Table 40. Refiner Motor Gasoline Volumes by Formulation, Sales Type, PAD District, and State

(Thousand Gallons per Day) — Continued

Geographic Area Month	Conventional					Reformulated				
	Sales to End Users		Sales for Resale			Sales to End Users		Sales for Resale		
	Through Retail Outlets	Total ^a	DTW	Rack	Bulk	Through Retail Outlets	Total ^a	DTW	Rack	Bulk
Alabama										
January	W	W	W	5,124.2	W	-	-	-	-	-
February	W	467.2	W	W	-	-	-	-	-	-
March	W	476.7	W	W	-	-	-	-	-	-
April	W	471.8	W	W	-	-	-	-	-	-
May	W	W	W	W	-	-	-	-	-	-
June	W	W	W	W	-	-	-	-	-	-
July	W	491.2	W	W	-	-	-	-	-	-
August	W	511.6	W	W	-	-	-	-	-	-
September	W	499.1	W	5,187.5	W	-	-	-	-	-
October	W	501.1	W	W	-	-	-	-	-	-
November	W	510.8	W	W	-	-	-	-	-	-
December	W	501.8	W	W	-	-	-	-	-	-
2007 Average	W	489.7	W	5,384.0	W	-	-	-	-	-
Arkansas										
January	W	W	W	2,820.1	W	-	-	-	-	-
February	W	W	W	2,938.6	W	-	-	-	-	-
March	W	W	W	3,038.1	W	-	-	-	-	-
April	W	W	W	2,974.2	W	-	-	-	-	-
May	W	W	W	3,077.9	W	-	-	-	-	-
June	W	W	W	2,917.9	W	-	-	-	-	-
July	W	W	W	3,133.3	W	-	-	-	-	-
August	W	W	W	3,291.4	W	-	-	-	-	-
September	W	W	W	3,032.6	W	-	-	-	-	-
October	W	W	W	3,085.3	W	-	-	-	-	-
November	W	W	W	3,056.7	W	-	-	-	-	-
December	W	W	W	2,918.9	W	-	-	-	-	-
2007 Average	W	W	W	3,024.8	W	-	-	-	-	-
Louisiana										
January	917.1	918.2	W	4,889.0	2,566.5	-	-	-	-	W
February	NA	W	W	5,335.6	W	-	-	-	-	-
March	986.3	987.9	W	5,674.0	3,302.6	-	-	-	-	W
April	957.6	958.1	W	5,838.4	W	-	-	-	-	W
May	981.7	983.3	W	5,731.9	2,268.2	-	-	-	-	W
June	994.0	995.1	W	5,305.1	4,310.0	-	-	-	-	W
July	929.5	930.8	W	5,801.2	3,204.4	-	-	-	-	W
August	993.6	994.9	W	5,881.4	W	-	-	-	-	-
September	986.9	988.5	W	4,964.4	W	-	-	-	-	-
October	999.5	1,000.7	W	5,293.9	W	-	-	-	-	-
November	992.6	993.4	W	5,224.7	W	-	-	-	-	-
December	972.4	973.5	W	W	5,433.5	-	-	-	-	-
2007 Average	975.7	976.9	W	5,444.8	3,383.7	-	-	-	-	W
Mississippi										
January	380.8	384.8	-	3,854.5	1,230.2	-	-	-	-	-
February	419.3	423.8	-	W	W	-	-	-	-	-
March	387.8	W	-	W	W	-	-	-	-	-
April	378.6	W	-	W	W	-	-	-	-	-
May	390.9	395.4	-	W	W	-	-	-	-	-
June	404.0	408.6	-	W	W	-	-	-	-	-
July	376.6	W	-	W	W	-	-	-	-	-
August	379.5	W	-	W	W	-	-	-	-	-
September	382.1	W	-	3,884.0	1,090.1	-	-	-	-	-
October	394.4	W	-	W	W	-	-	-	-	-
November	396.9	W	-	W	W	-	-	-	-	-
December	385.3	W	-	W	W	-	-	-	-	-
2007 Average	389.4	W	-	4,074.7	1,077.9	-	-	-	-	-

See footnotes at end of table.

Table 40. Refiner Motor Gasoline Volumes by Formulation, Sales Type, PAD District, and State

(Thousand Gallons per Day) — Continued

Geographic Area Month	All Formulations				
	Sales to End Users		Sales for Resale		
	Through Retail Outlets	Total ^a	DTW	Rack	Bulk
Alabama					
January	W	W	W	5,124.2	W
February	W	467.2	W	W	—
March	W	476.7	W	W	—
April	W	471.8	W	W	—
May	W	W	W	W	—
June	W	W	W	W	—
July	W	491.2	W	W	—
August	W	511.6	W	W	—
September	W	499.1	W	5,187.5	W
October	W	501.1	W	W	—
November	W	510.8	W	W	—
December	W	501.8	W	W	—
2007 Average	W	489.7	W	5,384.0	W
Arkansas					
January	W	W	W	2,820.1	W
February	W	W	W	2,938.6	W
March	W	W	W	3,038.1	W
April	W	W	W	2,974.2	W
May	W	W	W	3,077.9	W
June	W	W	W	2,917.9	W
July	W	W	W	3,133.3	W
August	W	W	W	3,291.4	W
September	W	W	W	3,032.6	W
October	W	W	W	3,085.3	W
November	W	W	W	3,056.7	W
December	W	W	W	2,918.9	W
2007 Average	W	W	W	3,024.8	W
Louisiana					
January	917.1	918.2	W	4,889.0	W
February	NA	W	W	5,335.6	W
March	986.3	987.9	W	5,674.0	W
April	957.6	958.1	W	5,838.4	W
May	981.7	983.3	W	5,731.9	W
June	994.0	995.1	W	5,305.1	W
July	929.5	930.8	W	5,801.2	W
August	993.6	994.9	W	5,881.4	W
September	986.9	988.5	W	4,964.4	W
October	999.5	1,000.7	W	5,293.9	W
November	992.6	993.4	W	5,224.7	W
December	972.4	973.5	W	W	5,433.5
2007 Average	975.7	976.9	W	5,444.8	W
Mississippi					
January	380.8	384.8	—	3,854.5	1,230.2
February	419.3	423.8	—	W	W
March	387.8	W	—	W	W
April	378.6	W	—	W	W
May	390.9	395.4	—	W	W
June	404.0	408.6	—	W	W
July	376.6	W	—	W	W
August	379.5	W	—	W	W
September	382.1	W	—	3,884.0	1,090.1
October	394.4	W	—	W	W
November	396.9	W	—	W	W
December	385.3	W	—	W	W
2007 Average	389.4	W	—	4,074.7	1,077.9

See footnotes at end of table.

Table 40. Refiner Motor Gasoline Volumes by Formulation, Sales Type, PAD District, and State
(Thousand Gallons per Day) — Continued

Geographic Area Month	Conventional					Reformulated				
	Sales to End Users		Sales for Resale			Sales to End Users		Sales for Resale		
	Through Retail Outlets	Total ^a	DTW	Rack	Bulk	Through Retail Outlets	Total ^a	DTW	Rack	Bulk
New Mexico										
January	442.7	450.4	NA	1,965.0	—	—	—	—	—	—
February	465.3	473.3	126.5	2,063.1	—	—	—	—	—	—
March	482.6	490.5	112.3	2,153.2	—	—	—	—	—	—
April	457.7	465.3	104.8	2,148.8	—	—	—	—	—	—
May	455.5	462.6	100.5	2,095.7	—	—	—	—	—	—
June	471.8	478.8	110.8	2,063.9	—	—	—	—	—	—
July	471.2	478.7	111.4	2,068.7	—	—	—	—	—	—
August	498.7	506.0	110.9	2,118.0	—	—	—	—	—	—
September	480.3	487.5	84.8	1,980.2	—	—	—	—	—	—
October	487.3	494.1	96.5	2,092.1	—	—	—	—	—	—
November	466.5	472.9	95.4	2,061.3	—	—	—	—	—	—
December	465.2	470.8	100.3	2,187.7	—	—	—	—	—	—
2007 Average	470.5	477.6	108.0	2,083.5	—	—	—	—	—	—
Texas										
January	3,299.7	3,346.2	W	13,354.6	17,035.6	3,167.2	3,172.6	W	8,758.6	W
February	3,663.1	W	23.0	W	W	3,477.1	W	W	W	W
March	3,614.4	W	12.8	W	20,329.1	3,414.7	W	W	W	W
April	3,650.6	W	11.4	W	22,653.6	3,428.5	W	W	W	W
May	3,750.0	3,808.4	16.2	W	29,844.5	3,501.2	3,508.9	W	9,496.5	1,367.0
June	3,827.3	3,886.4	9.7	W	23,590.9	3,457.2	3,464.0	W	9,561.1	1,253.6
July	3,718.8	W	11.4	W	24,818.5	3,304.6	W	W	9,375.7	415.5
August	3,852.9	W	7.4	W	W	3,508.0	W	W	10,302.3	W
September	3,764.4	W	W	14,645.4	W	3,431.0	W	W	9,867.1	W
October	3,700.6	W	W	W	W	3,494.7	W	W	W	W
November	3,538.8	W	W	W	W	3,350.7	W	W	W	W
December	3,593.1	W	W	W	W	3,175.0	W	W	W	W
2007 Average	3,664.2	W	W	15,121.0	23,099.3	3,391.5	W	W	9,613.0	W
PAD District IV										
January	1,703.5	1,727.5	W	10,157.1	W	—	—	—	—	—
February	1,879.8	1,902.6	W	10,402.8	W	—	—	—	—	—
March	1,788.5	1,815.1	W	10,690.2	W	—	—	—	—	—
April	1,668.1	1,690.8	W	W	—	—	—	—	—	—
May	1,683.5	1,705.7	W	10,908.8	W	—	—	—	—	—
June	1,788.2	1,808.4	W	11,112.9	W	—	—	—	—	—
July	1,831.1	1,852.9	W	11,763.3	W	—	—	—	—	—
August	1,862.8	1,887.0	W	11,845.6	W	—	—	—	—	—
September	1,754.0	1,774.1	W	10,809.3	W	—	—	—	—	—
October	1,765.8	1,791.1	W	10,864.5	W	—	—	—	—	—
November	1,695.6	1,715.6	W	W	—	—	—	—	—	—
December	1,647.5	1,666.4	W	10,231.4	W	—	—	—	—	—
2007 Average	1,755.0	1,777.4	W	10,812.6	W	—	—	—	—	—
Colorado										
January	1,219.9	1,221.2	3.8	4,277.2	—	—	—	—	—	—
February	1,399.0	1,400.1	4.3	4,306.3	—	—	—	—	—	—
March	1,272.6	1,273.6	6.6	4,274.5	—	—	—	—	—	—
April	1,149.8	1,150.8	10.0	4,157.0	—	—	—	—	—	—
May	1,151.9	1,153.3	8.0	4,524.0	—	—	—	—	—	—
June	1,233.1	1,233.8	W	4,489.2	W	—	—	—	—	—
July	1,276.8	1,278.4	W	4,699.0	W	—	—	—	—	—
August	1,296.4	1,296.7	9.9	4,886.6	—	—	—	—	—	—
September	1,217.8	1,219.2	W	4,558.1	W	—	—	—	—	—
October	1,242.6	1,244.8	W	4,396.9	W	—	—	—	—	—
November	1,178.6	1,179.4	6.7	4,271.1	—	—	—	—	—	—
December	1,165.1	1,165.6	W	4,370.2	W	—	—	—	—	—
2007 Average	1,232.7	1,233.8	W	4,435.9	W	—	—	—	—	—

See footnotes at end of table.

Table 40. Refiner Motor Gasoline Volumes by Formulation, Sales Type, PAD District, and State

(Thousand Gallons per Day) — Continued

Geographic Area Month	All Formulations				
	Sales to End Users		Sales for Resale		
	Through Retail Outlets	Total ^a	DTW	Rack	Bulk
New Mexico					
January	442.7	450.4	142.4	1,965.0	—
February	465.3	473.3	126.5	2,063.1	—
March	482.6	490.5	112.3	2,153.2	—
April	457.7	465.3	104.8	2,148.8	—
May	455.5	462.6	100.5	2,095.7	—
June	471.8	478.8	110.8	2,063.9	—
July	471.2	478.7	111.4	2,068.7	—
August	498.7	506.0	110.9	2,118.0	—
September	480.3	487.5	84.8	1,980.2	—
October	487.3	494.1	96.5	2,092.1	—
November	466.5	472.9	95.4	2,061.3	—
December	465.2	470.8	100.3	2,187.7	—
2007 Average	470.5	477.6	108.0	2,083.5	—
Texas					
January	6,466.9	6,518.8	W	22,113.2	W
February	7,140.2	7,210.0	W	24,725.0	W
March	7,029.1	7,097.3	W	25,070.1	W
April	7,079.1	7,142.2	W	23,828.5	W
May	7,251.2	7,317.4	W	W	31,211.5
June	7,284.5	7,350.4	W	W	24,844.5
July	7,023.5	7,082.2	W	W	25,234.0
August	7,360.9	7,422.5	W	W	26,803.7
September	7,195.5	7,244.1	395.3	24,512.5	28,110.0
October	7,195.4	7,247.5	405.5	25,470.2	22,926.7
November	6,889.6	6,945.1	379.5	25,301.8	21,296.4
December	6,768.1	6,852.0	366.5	25,181.2	24,136.4
2007 Average	7,055.7	7,117.8	W	24,734.0	W
PAD District IV					
January	1,703.5	1,727.5	W	10,157.1	W
February	1,879.8	1,902.6	W	10,402.8	W
March	1,788.5	1,815.1	W	10,690.2	W
April	1,668.1	1,690.8	W	W	—
May	1,683.5	1,705.7	W	10,908.8	W
June	1,788.2	1,808.4	W	11,112.9	W
July	1,831.1	1,852.9	W	11,763.3	W
August	1,862.8	1,887.0	W	11,845.6	W
September	1,754.0	1,774.1	W	10,809.3	W
October	1,765.8	1,791.1	W	10,864.5	W
November	1,695.6	1,715.6	W	W	—
December	1,647.5	1,666.4	W	10,231.4	W
2007 Average	1,755.0	1,777.4	W	10,812.6	W
Colorado					
January	1,219.9	1,221.2	3.8	4,277.2	—
February	1,399.0	1,400.1	4.3	4,306.3	—
March	1,272.6	1,273.6	6.6	4,274.5	—
April	1,149.8	1,150.8	10.0	4,157.0	—
May	1,151.9	1,153.3	8.0	4,524.0	—
June	1,233.1	1,233.8	W	4,489.2	W
July	1,276.8	1,278.4	W	4,699.0	W
August	1,296.4	1,296.7	9.9	4,886.6	—
September	1,217.8	1,219.2	W	4,558.1	W
October	1,242.6	1,244.8	W	4,396.9	W
November	1,178.6	1,179.4	6.7	4,271.1	—
December	1,165.1	1,165.6	W	4,370.2	W
2007 Average	1,232.7	1,233.8	W	4,435.9	W

See footnotes at end of table.

Table 40. Refiner Motor Gasoline Volumes by Formulation, Sales Type, PAD District, and State

(Thousand Gallons per Day) — Continued

Geographic Area Month	Conventional					Reformulated				
	Sales to End Users		Sales for Resale			Sales to End Users		Sales for Resale		
	Through Retail Outlets	Total ^a	DTW	Rack	Bulk	Through Retail Outlets	Total ^a	DTW	Rack	Bulk
Idaho										
January	W	W	W	W	-	-	-	-	-	-
February	W	W	W	W	-	-	-	-	-	-
March	W	W	W	W	-	-	-	-	-	-
April	W	W	W	W	-	-	-	-	-	-
May	W	W	W	W	-	-	-	-	-	-
June	W	W	W	W	-	-	-	-	-	-
July	W	W	W	W	-	-	-	-	-	-
August	W	W	W	W	-	-	-	-	-	-
September	W	W	W	W	-	-	-	-	-	-
October	W	W	W	W	-	-	-	-	-	-
November	W	W	W	W	-	-	-	-	-	-
December	W	W	W	W	-	-	-	-	-	-
2007 Average	W	W	W	W	-	-	-	-	-	-
Montana										
January	W	W	-	W	W	-	-	-	-	-
February	W	W	W	1,239.0	W	-	-	-	-	-
March	W	W	-	W	W	-	-	-	-	-
April	W	W	-	1,246.5	-	-	-	-	-	-
May	W	W	W	1,354.5	W	-	-	-	-	-
June	W	W	-	W	W	-	-	-	-	-
July	W	W	-	W	W	-	-	-	-	-
August	W	W	-	W	W	-	-	-	-	-
September	W	W	-	W	W	-	-	-	-	-
October	W	W	-	1,397.1	-	-	-	-	-	-
November	W	W	-	1,306.0	-	-	-	-	-	-
December	W	W	-	1,193.3	-	-	-	-	-	-
2007 Average	W	W	W	1,356.1	W	-	-	-	-	-
Utah										
January	325.6	339.0	W	W	-	-	-	-	-	-
February	314.0	326.8	W	W	-	-	-	-	-	-
March	330.3	344.9	W	W	-	-	-	-	-	-
April	329.9	341.8	W	W	-	-	-	-	-	-
May	327.6	337.5	W	W	-	-	-	-	-	-
June	335.4	345.5	W	W	-	-	-	-	-	-
July	328.2	339.3	W	W	-	-	-	-	-	-
August	345.6	359.0	W	W	-	-	-	-	-	-
September	332.4	343.2	W	W	-	-	-	-	-	-
October	334.6	347.9	W	W	-	-	-	-	-	-
November	333.7	345.0	W	W	-	-	-	-	-	-
December	321.6	332.6	W	W	-	-	-	-	-	-
2007 Average	330.0	342.0	W	W	-	-	-	-	-	-
Wyoming										
January	44.9	52.5	-	668.5	-	-	-	-	-	-
February	47.4	55.7	-	748.7	-	-	-	-	-	-
March	55.2	64.1	W	W	-	-	-	-	-	-
April	56.9	65.3	W	W	-	-	-	-	-	-
May	68.1	77.5	W	W	-	-	-	-	-	-
June	82.7	90.5	W	W	-	-	-	-	-	-
July	87.8	96.0	W	W	-	-	-	-	-	-
August	80.4	88.8	W	W	-	-	-	-	-	-
September	69.7	76.9	W	W	-	-	-	-	-	-
October	60.1	67.9	W	W	-	-	-	-	-	-
November	55.6	62.6	W	W	-	-	-	-	-	-
December	45.1	51.1	W	W	-	-	-	-	-	-
2007 Average	62.9	70.8	W	W	-	-	-	-	-	-

See footnotes at end of table.

Table 40. Refiner Motor Gasoline Volumes by Formulation, Sales Type, PAD District, and State

(Thousand Gallons per Day) — Continued

Geographic Area Month	All Formulations				
	Sales to End Users		Sales for Resale		
	Through Retail Outlets	Total ^a	DTW	Rack	Bulk
Idaho					
January	W	W	W	W	—
February	W	W	W	W	—
March	W	W	W	W	—
April	W	W	W	W	—
May	W	W	W	W	—
June	W	W	W	W	—
July	W	W	W	W	—
August	W	W	W	W	—
September	W	W	W	W	—
October	W	W	W	W	—
November	W	W	W	W	—
December	W	W	W	W	—
2007 Average	W	W	W	W	—
Montana					
January	W	W	—	W	W
February	W	W	W	1,239.0	W
March	W	W	—	W	W
April	W	W	—	1,246.5	—
May	W	W	W	1,354.5	W
June	W	W	—	W	W
July	W	W	—	W	W
August	W	W	—	W	W
September	W	W	—	W	W
October	W	W	—	1,397.1	—
November	W	W	—	1,306.0	—
December	W	W	—	1,193.3	—
2007 Average	W	W	W	1,356.1	W
Utah					
January	325.6	339.0	W	W	—
February	314.0	326.8	W	W	—
March	330.3	344.9	W	W	—
April	329.9	341.8	W	W	—
May	327.6	337.5	W	W	—
June	335.4	345.5	W	W	—
July	328.2	339.3	W	W	—
August	345.6	359.0	W	W	—
September	332.4	343.2	W	W	—
October	334.6	347.9	W	W	—
November	333.7	345.0	W	W	—
December	321.6	332.6	W	W	—
2007 Average	330.0	342.0	W	W	—
Wyoming					
January	44.9	52.5	—	668.5	—
February	47.4	55.7	—	748.7	—
March	55.2	64.1	W	W	—
April	56.9	65.3	W	W	—
May	68.1	77.5	W	W	—
June	82.7	90.5	W	W	—
July	87.8	96.0	W	W	—
August	80.4	88.8	W	W	—
September	69.7	76.9	W	W	—
October	60.1	67.9	W	W	—
November	55.6	62.6	W	W	—
December	45.1	51.1	W	W	—
2007 Average	62.9	70.8	W	W	—

See footnotes at end of table.

Table 40. Refiner Motor Gasoline Volumes by Formulation, Sales Type, PAD District, and State
(Thousand Gallons per Day) — Continued

Geographic Area Month	Conventional					Reformulated				
	Sales to End Users		Sales for Resale			Sales to End Users		Sales for Resale		
	Through Retail Outlets	Total ^a	DTW	Rack	Bulk	Through Retail Outlets	Total ^a	DTW	Rack	Bulk
PAD District V										
January	2,353.0	2,578.9	W	8,796.2	W	8,284.0	8,444.1	W	13,353.2	W
February	2,444.9	2,682.8	W	9,178.1	W	8,280.1	8,443.9	W	12,725.9	W
March	2,453.9	2,679.8	W	NA	W	8,272.3	8,491.8	W	13,866.1	W
April	2,407.6	2,624.5	W	W	2,006.2	8,057.0	8,186.2	W	W	1,916.9
May	2,392.7	2,630.5	W	9,693.6	W	8,258.1	8,419.6	W	13,170.2	W
June	2,538.9	2,773.9	W	10,113.8	W	9,417.5	9,563.7	W	13,459.7	W
July	2,605.1	2,837.9	W	10,247.0	W	8,413.8	8,573.6	W	12,945.6	W
August	2,621.1	2,862.6	W	10,461.8	W	8,610.5	8,775.4	W	13,258.1	W
September	2,489.2	2,712.9	W	9,741.8	W	8,727.1	8,859.9	W	12,604.6	W
October	2,504.9	2,670.6	W	9,224.7	W	8,730.8	8,830.0	W	12,641.9	W
November	2,382.3	2,535.0	W	W	1,764.8	8,430.4	8,503.4	W	W	883.1
December	2,283.0	2,421.5	W	8,953.7	W	8,577.7	8,645.0	W	12,234.0	W
2007 Average	2,456.5	2,667.5	W	9,501.4	W	8,505.1	8,644.9	W	13,007.8	W
Alaska										
January	W	W	105.3	W	W	-	-	-	-	-
February	W	W	109.8	W	W	-	-	-	-	-
March	W	W	W	W	-	-	-	-	-	-
April	W	W	W	405.5	W	-	-	-	-	-
May	W	W	100.9	W	W	-	-	-	-	-
June	W	W	109.9	W	W	-	-	-	-	-
July	W	W	107.3	W	W	-	-	-	-	-
August	W	W	111.5	W	W	-	-	-	-	-
September	W	W	106.5	W	W	-	-	-	-	-
October	W	W	110.9	W	W	-	-	-	-	-
November	W	W	W	379.7	W	-	-	-	-	-
December	W	W	107.0	W	W	-	-	-	-	-
2007 Average	W	W	107.5	W	W	-	-	-	-	-
Arizona										
January	W	W	387.4	1,300.7	711.7	W	W	1,096.6	1,332.2	-
February	W	W	408.4	1,304.9	763.9	W	W	1,131.6	1,414.9	-
March	W	W	426.2	W	W	W	W	1,183.6	W	W
April	W	W	W	W	W	W	W	1,126.0	W	W
May	W	W	W	W	698.8	W	W	1,129.6	W	W
June	W	W	W	W	W	W	W	W	W	W
July	W	W	W	W	W	W	W	W	W	W
August	W	W	395.5	W	W	W	W	W	W	W
September	W	W	W	W	456.7	W	W	1,012.5	W	W
October	W	W	W	W	W	W	W	1,073.5	W	W
November	W	W	W	1,467.2	W	W	W	W	1,179.0	W
December	W	W	460.1	W	W	W	W	1,089.9	W	W
2007 Average	W	W	W	1,220.4	W	W	W	W	1,142.3	W
California										
January	-	-	-	W	W	W	W	18,862.4	W	W
February	-	-	-	313.0	698.7	W	W	19,714.8	11,195.8	581.4
March	-	-	-	262.8	648.6	W	W	19,985.9	12,359.5	813.8
April	-	-	-	W	W	W	W	19,703.4	W	W
May	-	-	-	W	W	W	W	19,329.0	W	W
June	-	-	-	W	W	W	W	18,991.2	W	W
July	-	-	-	W	W	W	W	18,713.1	W	W
August	-	-	-	W	W	W	W	19,089.8	W	W
September	-	-	-	286.6	710.3	8,261.9	8,273.5	18,572.4	11,698.6	876.8
October	-	-	-	212.8	449.9	8,253.8	8,264.4	19,436.2	11,396.5	476.6
November	-	-	-	W	W	7,950.2	7,960.2	19,020.8	W	W
December	-	-	-	213.6	369.0	8,099.4	8,106.5	18,908.7	10,961.9	684.4
2007 Average	-	-	-	289.0	897.3	8,011.4	8,023.4	19,191.0	11,811.2	649.5

See footnotes at end of table.

Table 40. Refiner Motor Gasoline Volumes by Formulation, Sales Type, PAD District, and State

(Thousand Gallons per Day) — Continued

Geographic Area Month	All Formulations				
	Sales to End Users		Sales for Resale		
	Through Retail Outlets	Total ^a	DTW	Rack	Bulk
PAD District V					
January	10,637.0	11,023.0	W	22,149.4	W
February	10,725.0	11,126.7	W	21,904.0	W
March	10,726.2	11,171.6	W	23,024.1	W
April	10,464.6	10,810.7	W	W	3,923.1
May	10,650.7	11,050.2	W	22,863.8	W
June	11,956.4	12,337.6	W	23,573.5	W
July	11,019.0	11,411.6	W	23,192.6	W
August	11,231.5	11,638.0	W	23,719.9	W
September	11,216.3	11,572.8	W	22,346.4	W
October	11,235.8	11,500.6	W	21,866.6	W
November	10,812.7	11,038.4	W	W	2,647.9
December	10,860.7	11,066.5	W	21,187.7	W
2007 Average	10,961.6	11,312.4	W	22,509.1	W
Alaska					
January	W	W	105.3	W	W
February	W	W	109.8	W	W
March	W	W	W	W	-
April	W	W	W	405.5	W
May	W	W	100.9	W	W
June	W	W	109.9	W	W
July	W	W	107.3	W	W
August	W	W	111.5	W	W
September	W	W	106.5	W	W
October	W	W	110.9	W	W
November	W	W	W	379.7	W
December	W	W	107.0	W	W
2007 Average	W	W	107.5	W	W
Arizona					
January	903.6	1,146.8	1,484.0	2,632.9	711.7
February	950.1	1,197.5	1,540.0	2,719.8	763.9
March	959.6	1,242.0	1,609.7	2,526.9	546.7
April	911.7	1,098.8	W	2,078.3	W
May	874.1	1,114.8	W	2,233.3	W
June	857.5	1,088.3	1,497.8	2,202.6	1,590.3
July	844.0	1,091.7	1,379.7	2,228.1	1,613.2
August	881.3	1,142.5	W	1,996.6	W
September	862.5	1,073.3	W	2,016.7	W
October	888.5	1,015.9	W	2,495.1	W
November	896.6	973.1	W	2,646.2	W
December	877.9	940.4	1,550.0	2,593.1	396.8
2007 Average	891.9	1,093.3	1,522.8	2,362.6	999.8
California					
January	7,766.4	7,778.7	18,862.4	12,131.7	1,152.6
February	7,730.6	7,745.0	19,714.8	11,508.9	1,280.1
March	7,713.4	7,732.6	19,985.9	12,622.3	1,462.4
April	7,538.6	7,550.3	19,703.4	12,558.5	1,504.1
May	7,764.8	7,777.0	19,329.0	12,459.0	1,940.7
June	8,950.4	8,963.0	18,991.2	12,782.4	1,952.9
July	7,967.5	7,980.1	18,713.1	12,223.3	2,141.2
August	8,134.2	8,143.8	19,089.8	12,701.9	2,172.8
September	8,261.9	8,273.5	18,572.4	11,985.2	1,587.1
October	8,253.8	8,264.4	19,436.2	11,609.3	926.5
November	7,950.2	7,960.2	19,020.8	11,397.5	1,370.1
December	8,099.4	8,106.5	18,908.7	11,175.5	1,053.4
2007 Average	8,011.4	8,023.4	19,191.0	12,100.2	1,546.9

See footnotes at end of table.

Table 40. Refiner Motor Gasoline Volumes by Formulation, Sales Type, PAD District, and State

(Thousand Gallons per Day) — Continued

Geographic Area Month	Conventional					Reformulated				
	Sales to End Users		Sales for Resale			Sales to End Users		Sales for Resale		
	Through Retail Outlets	Total ^a	DTW	Rack	Bulk	Through Retail Outlets	Total ^a	DTW	Rack	Bulk
Hawaii										
January	198.4	305.6	W	W	W	-	-	-	-	-
February	208.0	321.1	W	W	W	-	-	-	-	-
March	206.5	318.3	W	W	W	-	-	-	-	-
April	210.9	328.5	W	W	W	-	-	-	-	-
May	201.2	317.5	W	W	W	-	-	-	-	-
June	206.4	318.9	W	W	W	-	-	-	-	-
July	213.5	321.7	W	W	W	-	-	-	-	-
August	213.9	326.8	W	W	W	-	-	-	-	-
September	210.0	320.7	W	W	W	-	-	-	-	-
October	208.7	311.3	W	W	W	-	-	-	-	-
November	200.7	315.8	W	W	W	-	-	-	-	-
December	199.7	308.3	W	W	W	-	-	-	-	-
2007 Average	206.5	317.8	W	W	W	-	-	-	-	-
Nevada										
January	W	W	W	W	W	-	-	W	W	-
February	W	W	W	W	W	-	-	W	115.1	W
March	W	W	W	W	-	-	-	W	W	-
April	W	W	W	W	89.0	-	-	W	W	-
May	W	W	W	W	W	-	-	W	-	-
June	W	W	1,214.7	W	W	-	-	-	-	-
July	W	W	1,100.2	W	W	-	-	-	-	-
August	W	W	1,098.1	W	W	-	-	-	-	-
September	W	W	W	W	W	W	W	W	W	-
October	W	W	W	W	8.2	W	W	W	W	-
November	W	W	W	889.0	W	W	W	W	W	-
December	W	W	W	W	W	W	W	W	W	-
2007 Average	W	W	W	W	W	W	W	W	54.3	W
Oregon										
January	546.7	547.0	W	2,052.8	W	-	-	-	-	-
February	542.4	542.9	W	2,124.1	W	-	-	-	-	-
March	545.0	546.0	W	2,176.9	W	-	-	-	-	-
April	524.3	525.3	W	2,240.5	W	-	-	-	-	-
May	515.8	515.8	948.0	2,253.4	225.6	-	-	-	-	-
June	571.0	571.0	952.0	2,463.6	206.7	-	-	-	-	-
July	593.0	593.0	982.0	2,616.2	140.7	-	-	-	-	-
August	597.0	597.3	W	2,659.6	W	-	-	-	-	-
September	568.0	568.0	W	2,460.6	W	-	-	-	-	-
October	577.4	577.4	W	2,133.0	W	-	-	-	-	-
November	550.6	550.6	1,260.6	2,067.9	445.6	-	-	-	-	-
December	529.4	529.4	1,275.9	1,981.5	663.8	-	-	-	-	-
2007 Average	555.2	555.4	1,024.1	2,269.9	263.8	-	-	-	-	-
Washington										
January	1,069.0	1,069.2	1,790.0	3,848.6	250.3	-	-	-	-	-
February	1,132.3	1,132.4	W	3,999.6	W	-	-	-	-	-
March	1,133.8	1,134.3	1,890.9	4,146.1	235.6	-	-	-	-	-
April	1,116.2	1,116.9	W	4,266.8	W	-	-	-	-	-
May	1,128.4	1,128.8	1,867.7	4,402.6	300.3	-	-	-	-	-
June	1,177.2	1,177.4	W	4,490.1	W	-	-	-	-	-
July	1,203.1	1,203.3	W	4,499.0	W	-	-	-	-	-
August	1,208.2	1,208.3	1,959.7	4,666.2	230.9	-	-	-	-	-
September	1,137.4	1,137.6	1,868.9	4,334.6	271.4	-	-	-	-	-
October	1,139.7	1,139.8	2,131.2	4,118.7	249.1	-	-	-	-	-
November	1,060.6	1,060.8	2,077.2	3,990.8	300.0	-	-	-	-	-
December	1,000.9	1,001.0	W	3,899.9	W	-	-	-	-	-
2007 Average	1,125.5	1,125.8	1,938.6	4,223.2	255.3	-	-	-	-	-

See footnotes at end of table.

Table 40. Refiner Motor Gasoline Volumes by Formulation, Sales Type, PAD District, and State

(Thousand Gallons per Day) — Continued

Geographic Area Month	All Formulations				
	Sales to End Users		Sales for Resale		
	Through Retail Outlets	Total ^a	DTW	Rack	Bulk
Hawaii					
January	198.4	305.6	W	W	W
February	208.0	321.1	W	W	W
March	206.5	318.3	W	W	W
April	210.9	328.5	W	W	W
May	201.2	317.5	W	W	W
June	206.4	318.9	W	W	W
July	213.5	321.7	W	W	W
August	213.9	326.8	W	W	W
September	210.0	320.7	W	W	W
October	208.7	311.3	W	W	W
November	200.7	315.8	W	W	W
December	199.7	308.3	W	W	W
2007 Average	206.5	317.8	W	W	W
Nevada					
January	W	W	1,237.4	W	W
February	W	W	1,274.9	W	W
March	W	W	1,286.6	994.2	—
April	W	W	1,249.5	932.4	89.0
May	W	W	1,290.1	W	W
June	W	W	1,214.7	W	W
July	W	W	1,100.2	W	W
August	W	W	1,098.1	W	W
September	W	W	1,043.7	W	W
October	W	W	1,084.2	949.3	8.2
November	W	W	1,112.6	W	W
December	W	W	1,103.7	W	W
2007 Average	W	W	1,174.0	W	W
Oregon					
January	546.7	547.0	W	2,052.8	W
February	542.4	542.9	W	2,124.1	W
March	545.0	546.0	W	2,176.9	W
April	524.3	525.3	W	2,240.5	W
May	515.8	515.8	948.0	2,253.4	225.6
June	571.0	571.0	952.0	2,463.6	206.7
July	593.0	593.0	982.0	2,616.2	140.7
August	597.0	597.3	W	2,659.6	W
September	568.0	568.0	W	2,460.6	W
October	577.4	577.4	W	2,133.0	W
November	550.6	550.6	1,260.6	2,067.9	445.6
December	529.4	529.4	1,275.9	1,981.5	663.8
2007 Average	555.2	555.4	1,024.1	2,269.9	263.8
Washington					
January	1,069.0	1,069.2	1,790.0	3,848.6	250.3
February	1,132.3	1,132.4	W	3,999.6	W
March	1,133.8	1,134.3	1,890.9	4,146.1	235.6
April	1,116.2	1,116.9	W	4,266.8	W
May	1,128.4	1,128.8	1,867.7	4,402.6	300.3
June	1,177.2	1,177.4	W	4,490.1	W
July	1,203.1	1,203.3	W	4,499.0	W
August	1,208.2	1,208.3	1,959.7	4,666.2	230.9
September	1,137.4	1,137.6	1,868.9	4,334.6	271.4
October	1,139.7	1,139.8	2,131.2	4,118.7	249.1
November	1,060.6	1,060.8	2,077.2	3,990.8	300.0
December	1,000.9	1,001.0	W	3,899.9	W
2007 Average	1,125.5	1,125.8	1,938.6	4,223.2	255.3

Dash (—) = No data reported.

NA = Not available.

W = Withheld to avoid disclosure of individual company data.

^a Includes sales through retail outlets as well as all direct sales to end users that were not made through company-operated retail outlets, e.g., sales to agricultural customers, commercial sales, and industrial sales.

Note: Totals may not equal the sum of the components due to rounding.

Note: Beginning January 2007, oxygenated gasoline is included in conventional gasoline.

Source: Energy Information Administration Form EIA-782A, "Refiners'/Gas Plant Operators' Monthly Petroleum Product Sales Report."

Table 41. Refiner Volumes of Aviation Fuels, Kerosene, No. 1 Distillate, and Propane (Consumer Grade) by PAD District and State
(Thousand Gallons per Day)

Geographic Area Month	Aviation Gasoline		Kerosene-Type Jet Fuel		Kerosene		No. 1 Distillate		Propane (Consumer Grade)	
	Sales to End Users	Sales for Resale	Sales to End Users	Sales for Resale	Sales to End Users	Sales for Resale	Sales to End Users	Sales for Resale	Sales to End Users	Sales for Resale
United States										
January	82.4	395.1	39,378.3	15,202.9	236.6	2,326.5	279.4	1,832.8	3,308.2	48,591.7
February	73.3	367.3	40,530.5	15,923.9	229.8	3,294.8	287.8	1,820.9	4,299.7	50,807.2
March	93.0	449.9	40,393.5	16,485.4	120.1	1,351.5	216.3	712.7	3,518.6	39,267.8
April	93.6	453.6	40,923.7	15,001.6	112.9	1,077.7	162.4	346.2	3,966.2	39,259.5
May	105.3	498.9	40,207.9	15,956.6	W	587.7	125.5	278.0	2,817.0	36,174.7
June	106.8	512.1	42,892.9	16,475.7	W	611.9	111.2	447.5	2,292.0	34,738.4
July	124.5	536.2	42,165.0	15,051.8	29.0	647.8	83.5	232.0	3,449.3	31,733.6
August	118.3	591.8	42,485.2	15,226.3	13.8	678.2	105.2	541.8	2,165.2	36,037.4
September	123.5	485.4	38,291.3	15,848.5	11.2	702.2	106.6	376.6	2,714.6	39,986.4
October	124.0	487.5	39,049.8	19,907.5	24.2	1,640.4	128.8	815.7	3,357.1	44,215.5
November	113.4	443.5	38,225.1	18,647.3	62.7	1,639.0	157.7	1,348.9	3,489.7	45,614.7
December	82.2	295.8	37,123.1	18,883.4	95.9	2,057.5	175.9	1,693.0	3,864.1	54,740.1
2007 Average	103.5	460.4	40,136.3	16,556.7	139.7	1,373.0	161.0	865.3	3,263.4	41,710.0
PAD District I										
January	45.6	77.3	8,998.1	2,600.2	92.0	1,580.1	W	W	W	7,917.8
February	42.2	83.3	9,228.3	3,235.5	143.4	2,208.6	W	W	W	9,760.3
March	50.3	97.8	9,442.7	3,364.8	55.8	813.9	W	W	W	6,383.4
April	W	105.6	9,311.8	2,450.7	75.4	444.7	-	W	W	5,278.5
May	48.4	104.1	9,242.3	2,984.5	7.8	349.7	W	30.0	W	4,135.3
June	52.3	108.5	8,876.1	2,476.3	4.4	535.3	W	4.1	W	3,844.2
July	52.5	105.7	10,048.6	2,236.4	W	474.4	W	W	W	3,980.8
August	44.5	133.1	9,800.5	2,616.2	12.2	640.1	W	7.0	W	4,535.1
September	W	W	8,237.9	3,767.8	9.2	641.3	W	W	W	5,030.9
October	W	89.1	8,518.2	3,718.8	19.5	1,133.4	NA	W	W	5,159.4
November	W	95.3	8,357.1	3,897.6	45.6	1,164.5	W	W	W	6,683.2
December	W	85.7	8,389.5	4,133.8	66.5	1,471.6	W	W	W	8,371.1
2007 Average	W	98.4	9,039.8	3,122.4	W	947.3	W	W	W	5,899.6
Subdistrict IA										
January	W	W	530.7	96.8	11.1	183.8	W	17.5	W	1,041.1
February	W	W	515.1	90.5	W	140.3	W	W	W	995.6
March	W	W	549.4	109.0	8.4	W	W	W	W	976.1
April	W	W	505.4	88.5	W	W	-	6.3	W	661.1
May	W	W	569.6	98.9	W	W	-	W	W	434.1
June	W	W	513.6	340.0	W	W	-	W	W	349.8
July	W	W	704.8	115.9	W	W	-	2.3	W	344.1
August	W	W	719.9	212.8	W	W	-	1.4	W	358.6
September	W	W	631.9	90.6	2.2	W	W	W	W	428.6
October	W	W	664.7	181.0	W	W	-	5.4	W	497.6
November	W	W	706.3	81.9	W	105.3	W	11.8	W	729.6
December	W	W	653.4	224.5	10.5	W	W	19.6	W	1,177.5
2007 Average	W	W	606.3	144.6	6.0	83.2	W	7.9	W	664.8
Connecticut										
January	W	W	181.4	39.7	W	W	-	-	W	46.5
February	-	W	180.4	33.7	W	89.4	-	-	W	65.6
March	-	W	158.6	41.0	W	W	-	-	W	54.5
April	-	W	168.3	34.2	W	W	-	-	W	40.6
May	-	W	175.4	39.6	W	W	-	-	W	28.5
June	-	W	154.0	35.0	W	W	-	-	W	26.8
July	-	W	204.7	34.9	W	W	-	-	W	27.9
August	-	W	173.5	34.5	W	W	-	-	W	19.9
September	-	W	W	21.9	W	W	-	-	W	26.1
October	-	W	W	12.8	W	W	-	-	W	22.9
November	-	W	W	13.4	W	W	-	-	W	29.8
December	-	W	W	27.9	W	W	-	-	W	90.7
2007 Average	W	W	171.1	30.7	W	30.1	-	-	W	39.9

See footnotes at end of table.

Table 41. Refiner Volumes of Aviation Fuels, Kerosene, No. 1 Distillate, and Propane (Consumer Grade) by PAD District and State

(Thousand Gallons per Day) — Continued

Geographic Area Month	Aviation Gasoline		Kerosene-Type Jet Fuel		Kerosene		No. 1 Distillate		Propane (Consumer Grade)	
	Sales to End Users	Sales for Resale	Sales to End Users	Sales for Resale	Sales to End Users	Sales for Resale	Sales to End Users	Sales for Resale	Sales to End Users	Sales for Resale
Maine										
January	W	W	W	W	W	—	W	W	W	W
February	W	W	W	W	W	—	W	W	W	191.4
March	W	W	W	W	W	—	—	W	W	W
April	W	W	W	W	W	—	—	W	W	W
May	W	W	W	W	W	—	—	W	W	97.4
June	W	W	W	W	—	—	—	W	W	W
July	W	W	W	W	W	—	—	W	W	W
August	W	W	W	W	W	—	—	W	W	W
September	W	W	W	W	W	W	W	W	W	W
October	W	W	W	W	W	—	—	W	W	120.1
November	W	W	W	W	W	W	W	W	W	161.4
December	W	W	W	W	NA	—	W	W	W	246.9
2007 Average	W	W	W	W	W	W	W	W	W	W
Massachusetts										
January	W	W	W	26.5	1.9	W	—	W	W	W
February	W	W	W	28.0	W	—	—	W	W	W
March	W	W	W	34.9	W	—	W	W	W	W
April	W	W	W	27.7	0.8	—	—	—	W	106.2
May	W	W	W	30.3	W	—	—	—	W	W
June	W	W	W	266.1	W	—	—	—	W	W
July	W	W	W	47.5	W	—	—	—	W	W
August	W	W	W	137.3	W	—	—	—	W	31.3
September	W	W	W	33.8	0.2	—	—	—	W	39.8
October	W	W	W	122.4	W	W	—	—	W	23.2
November	W	W	W	35.2	1.2	—	—	—	W	38.4
December	W	W	W	117.9	1.9	W	—	—	W	W
2007 Average	W	W	W	75.9	0.8	W	W	W	W	55.1
New Hampshire										
January	W	W	W	8.4	W	W	—	W	W	113.8
February	W	W	W	9.7	W	W	—	W	W	130.2
March	W	W	W	8.0	W	W	—	W	W	102.5
April	W	W	W	8.0	W	W	—	—	W	53.3
May	W	W	W	7.8	W	W	—	W	W	72.8
June	W	W	W	9.5	W	—	—	—	W	63.7
July	W	W	W	9.7	W	W	—	—	W	54.2
August	W	W	W	10.9	W	W	—	—	W	59.8
September	W	W	W	9.1	W	W	—	—	W	76.9
October	W	W	W	12.1	W	W	—	—	W	92.8
November	W	W	W	6.9	W	W	—	—	W	146.2
December	W	W	W	7.4	W	W	—	—	W	234.9
2007 Average	W	W	W	9.0	W	W	—	W	W	100.0
Rhode Island										
January	—	—	W	6.3	W	—	—	—	W	W
February	—	—	W	5.4	W	—	—	—	W	W
March	—	—	W	10.7	W	—	—	—	W	W
April	—	—	W	5.1	W	—	—	W	W	W
May	—	—	W	5.7	W	—	—	W	W	W
June	—	—	W	13.3	W	—	—	W	W	W
July	—	—	W	13.2	W	—	—	W	W	W
August	—	—	W	18.0	W	—	—	W	W	W
September	—	—	W	19.9	W	—	—	W	W	W
October	W	—	W	25.1	W	—	—	W	W	W
November	—	—	W	22.7	W	—	—	W	W	W
December	—	—	W	8.1	W	—	—	W	W	W
2007 Average	W	—	W	12.8	W	—	—	W	W	W

See footnotes at end of table.

Table 41. Refiner Volumes of Aviation Fuels, Kerosene, No. 1 Distillate, and Propane (Consumer Grade) by PAD District and State
(Thousand Gallons per Day) — Continued

Geographic Area Month	Aviation Gasoline		Kerosene-Type Jet Fuel		Kerosene		No. 1 Distillate		Propane (Consumer Grade)	
	Sales to End Users	Sales for Resale	Sales to End Users	Sales for Resale	Sales to End Users	Sales for Resale	Sales to End Users	Sales for Resale	Sales to End Users	Sales for Resale
Vermont										
January	-	W	W	W	W	W	W	9.1	W	W
February	-	-	W	W	W	W	W	W	W	W
March	-	W	W	W	W	W	-	W	W	W
April	-	W	W	W	W	W	-	W	W	W
May	-	-	W	W	W	W	-	W	W	72.9
June	-	-	W	W	W	W	-	W	W	W
July	-	-	W	W	W	W	-	W	W	W
August	-	W	W	W	W	W	-	W	W	W
September	-	W	W	W	W	W	-	W	W	W
October	-	-	W	W	W	W	-	W	W	W
November	-	W	W	W	W	W	-	W	W	W
December	-	-	W	W	W	W	-	W	W	195.5
2007 Average	-	W	W	W	W	W	W	W	W	112.5
Subdistrict IB										
January	W	W	4,535.3	1,744.2	75.7	1,067.9	W	44.1	W	2,535.5
February	W	W	4,524.4	2,299.5	124.2	1,678.4	W	55.1	W	3,175.4
March	W	W	4,770.7	2,239.2	45.4	600.9	W	25.8	W	2,158.6
April	W	W	4,714.0	1,553.7	68.4	396.6	-	W	W	2,138.4
May	W	W	4,901.3	1,661.6	5.8	331.6	-	2.3	W	1,826.1
June	W	W	4,877.3	1,220.3	3.5	443.4	-	W	W	1,630.7
July	W	W	5,330.7	1,432.2	26.5	450.6	-	W	W	1,558.9
August	W	W	5,207.5	1,659.3	5.8	566.8	-	5.6	W	1,544.4
September	W	24.2	4,235.5	2,748.7	6.6	486.5	W	13.9	W	1,748.2
October	W	W	4,418.7	2,430.5	15.6	858.7	-	18.3	W	1,661.1
November	W	W	4,052.1	2,603.3	35.3	798.4	-	21.0	W	2,130.9
December	W	W	4,140.8	2,742.8	52.3	1,139.8	W	43.4	W	2,839.9
2007 Average	W	W	4,645.2	2,025.7	38.2	729.4	W	19.5	W	2,071.8
Delaware										
January	-	W	-	W	W	-	-	-	W	184.6
February	-	-	-	W	W	W	-	-	W	296.9
March	-	W	W	W	W	W	-	-	W	130.2
April	-	W	W	W	W	W	-	-	W	126.1
May	-	W	-	W	W	W	-	-	W	131.6
June	-	W	-	W	W	W	-	-	W	99.8
July	-	W	W	W	W	W	-	-	W	94.7
August	-	W	-	W	W	W	-	-	W	82.1
September	-	W	W	W	W	W	-	-	W	97.5
October	-	W	W	W	W	W	-	-	W	76.4
November	-	W	W	W	W	W	-	-	W	113.1
December	-	-	W	W	W	W	-	-	W	177.4
2007 Average	-	W	W	W	W	W	-	-	W	133.1
District of Columbia										
January	-	-	-	-	-	W	-	-	-	-
February	-	-	-	-	-	W	-	-	-	-
March	-	-	-	-	-	-	-	-	-	-
April	-	-	-	-	-	W	-	-	-	-
May	-	-	-	-	-	-	-	-	-	-
June	-	-	-	-	-	-	-	-	-	-
July	-	-	-	-	-	-	-	-	-	-
August	-	-	-	-	-	-	-	-	-	-
September	-	-	-	-	-	-	-	-	-	-
October	-	-	-	-	-	W	-	-	-	-
November	-	-	-	-	-	-	-	-	-	-
December	-	-	-	-	-	W	-	-	-	-
2007 Average	-	-	-	-	-	W	-	-	-	-

See footnotes at end of table.

Table 41. Refiner Volumes of Aviation Fuels, Kerosene, No. 1 Distillate, and Propane (Consumer Grade) by PAD District and State

(Thousand Gallons per Day) — Continued

Geographic Area Month	Aviation Gasoline		Kerosene-Type Jet Fuel		Kerosene		No. 1 Distillate		Propane (Consumer Grade)	
	Sales to End Users	Sales for Resale	Sales to End Users	Sales for Resale	Sales to End Users	Sales for Resale	Sales to End Users	Sales for Resale	Sales to End Users	Sales for Resale
Maryland										
January	W	W	W	W	W	W	—	W	W	146.8
February	W	W	W	W	W	123.4	—	W	W	246.3
March	W	W	W	W	W	W	—	W	W	139.6
April	W	4.5	W	W	W	19.4	—	W	W	136.4
May	W	5.0	W	W	W	W	—	—	W	99.8
June	W	6.3	83.6	W	W	W	—	—	W	80.3
July	W	3.8	W	W	W	1.9	—	—	W	83.2
August	W	4.5	W	W	W	W	—	W	W	75.2
September	W	W	W	W	—	W	—	—	W	79.7
October	W	W	W	W	—	38.9	—	—	W	56.0
November	W	W	W	W	W	W	—	—	W	98.5
December	W	W	W	W	W	55.3	—	—	W	191.6
2007 Average	W	3.0	W	102.8	W	38.1	—	W	W	118.6
New Jersey										
January	W	W	1,546.5	1,472.7	W	329.4	—	—	W	514.2
February	W	W	1,538.6	1,972.7	W	543.1	—	—	W	550.0
March	W	W	1,740.1	1,927.0	W	221.1	—	—	W	423.0
April	W	W	1,723.8	1,306.9	W	130.6	—	—	W	393.6
May	W	W	1,873.2	1,420.7	W	138.5	—	—	W	379.4
June	W	9.4	1,778.6	960.0	W	331.9	—	—	W	380.9
July	W	11.7	1,809.3	1,153.2	W	W	—	—	W	303.6
August	W	9.5	1,730.9	1,318.5	W	391.8	—	—	W	293.6
September	W	14.4	952.9	2,290.5	W	211.3	—	—	W	337.9
October	W	9.3	1,024.5	1,931.6	W	270.5	—	—	W	336.1
November	W	8.8	872.6	1,907.2	W	139.2	—	—	W	401.7
December	W	6.8	961.6	2,015.3	W	314.3	—	—	W	478.1
2007 Average	W	8.1	1,463.5	1,637.2	W	275.8	—	—	W	398.3
New York										
January	W	W	1,493.3	193.2	36.4	308.0	W	36.9	W	553.8
February	W	W	1,515.1	220.0	45.7	403.1	W	41.5	W	710.5
March	W	W	1,555.6	214.7	28.6	167.5	W	22.0	W	520.0
April	W	W	1,597.2	179.8	17.2	83.6	—	W	W	440.6
May	W	W	1,603.7	163.6	4.1	20.6	—	W	W	397.9
June	W	W	1,647.3	180.5	1.5	8.8	—	W	W	325.3
July	W	W	1,960.8	206.2	1.6	42.5	—	W	W	335.7
August	W	W	1,990.9	229.2	4.1	58.2	—	W	W	321.0
September	W	W	1,868.6	165.4	5.2	134.5	—	W	W	403.6
October	W	W	2,049.1	185.3	9.9	179.2	—	W	W	325.5
November	W	W	1,935.1	182.2	22.9	241.8	—	W	W	463.6
December	W	W	1,917.1	176.2	30.4	275.1	—	W	W	688.1
2007 Average	W	W	1,763.2	191.3	17.1	158.7	W	16.7	W	455.6
Pennsylvania										
January	W	W	W	61.8	33.0	367.2	—	W	W	1,136.0
February	W	W	W	91.8	43.3	427.7	—	W	W	1,371.6
March	W	W	1,328.9	66.5	11.7	76.4	—	W	W	945.9
April	W	W	1,291.4	62.0	7.1	51.9	—	W	45.9	1,041.6
May	W	W	W	59.6	1.0	30.3	—	W	24.5	817.5
June	W	W	1,367.9	58.1	0.5	32.2	—	—	19.4	744.4
July	W	W	1,364.3	56.2	W	34.7	—	W	17.4	741.6
August	W	W	W	76.3	0.8	42.6	—	W	22.5	772.5
September	W	W	1,291.1	56.8	1.1	47.6	W	W	22.2	829.5
October	W	W	1,211.7	72.2	2.3	161.0	—	W	31.5	867.0
November	W	W	1,108.1	214.7	9.1	146.0	—	W	48.9	1,054.0
December	W	W	1,149.9	228.8	16.4	321.5	W	W	W	1,304.7
2007 Average	W	W	1,285.2	W	12.1	143.4	W	W	W	966.1

See footnotes at end of table.

Table 41. Refiner Volumes of Aviation Fuels, Kerosene, No. 1 Distillate, and Propane (Consumer Grade) by PAD District and State
(Thousand Gallons per Day) — Continued

Geographic Area Month	Aviation Gasoline		Kerosene-Type Jet Fuel		Kerosene		No. 1 Distillate		Propane (Consumer Grade)	
	Sales to End Users	Sales for Resale	Sales to End Users	Sales for Resale	Sales to End Users	Sales for Resale	Sales to End Users	Sales for Resale	Sales to End Users	Sales for Resale
Subdistrict IC										
January	33.5	63.0	3,932.1	759.2	5.2	328.4	—	W	W	4,341.2
February	32.0	71.9	4,188.8	845.4	W	389.9	—	6.2	W	5,589.3
March	39.2	75.9	4,122.6	1,016.6	2.0	W	W	W	W	3,248.6
April	W	82.8	4,092.3	808.5	W	W	—	—	W	2,479.0
May	34.5	75.7	3,771.4	1,224.1	W	W	W	W	W	1,875.1
June	34.7	75.8	3,485.2	916.0	W	W	W	—	W	1,863.8
July	34.6	68.8	4,013.0	688.2	W	W	W	—	W	2,077.8
August	36.5	98.2	3,873.1	744.1	W	W	W	—	W	2,632.1
September	31.9	59.6	3,370.5	928.5	0.4	W	W	W	W	2,854.1
October	W	69.0	3,434.8	1,107.4	W	W	NA	W	W	3,000.7
November	W	71.2	3,598.7	1,212.4	W	260.8	W	W	W	3,822.7
December	W	68.6	3,595.4	1,166.6	3.7	W	—	W	W	4,353.7
2007 Average	36.0	73.4	3,788.2	952.1	W	134.7	W	W	W	3,163.0
Florida										
January	W	32.4	2,217.6	372.6	2.0	W	—	—	W	380.1
February	W	36.6	2,382.0	431.6	W	W	—	W	W	W
March	W	42.0	2,499.5	607.5	W	W	—	W	W	359.5
April	W	45.2	2,344.8	407.5	0.5	W	—	—	W	311.1
May	W	35.9	2,021.4	731.7	W	—	—	—	W	W
June	W	34.2	2,037.0	297.3	0.3	—	—	—	W	W
July	W	31.5	2,049.4	253.5	W	—	—	—	W	287.2
August	W	58.8	2,026.4	263.3	W	—	—	—	W	311.7
September	W	31.1	1,743.7	219.5	0.3	—	—	—	W	273.0
October	W	43.5	2,003.2	233.0	W	W	—	—	W	293.1
November	W	40.1	2,277.6	314.7	W	W	—	—	W	377.9
December	W	37.6	2,459.3	316.0	W	W	—	—	W	337.9
2007 Average	W	39.1	2,170.9	370.9	0.6	W	—	W	W	336.1
Georgia										
January	W	12.6	523.7	W	—	5.9	—	—	15.3	670.1
February	W	W	586.1	W	—	NA	—	—	20.7	785.8
March	W	W	499.4	70.7	—	1.7	—	—	W	336.6
April	W	13.7	569.7	W	—	W	—	—	5.5	229.2
May	W	W	473.5	143.7	—	W	—	—	5.3	167.4
June	W	W	438.9	152.5	—	W	—	—	4.7	199.0
July	W	W	550.2	146.8	—	1.1	W	—	4.1	216.1
August	W	W	508.6	159.2	—	W	—	—	6.5	300.3
September	W	W	493.5	154.7	—	—	—	—	6.2	326.1
October	W	W	473.4	257.6	—	12.9	—	—	W	385.0
November	W	W	457.2	314.3	—	7.1	—	W	W	425.9
December	W	W	395.8	267.8	—	7.3	—	W	W	486.7
2007 Average	W	12.8	496.9	157.3	—	4.2	W	W	8.7	374.9
North Carolina										
January	4.8	11.6	W	105.7	W	160.8	—	—	W	1,083.2
February	2.8	11.3	109.6	125.6	W	202.0	—	—	W	1,466.2
March	2.5	11.2	W	122.8	W	52.9	—	—	W	747.6
April	W	14.9	W	116.7	W	18.1	—	—	W	444.1
May	W	12.1	W	144.3	W	6.3	—	—	W	276.1
June	W	W	121.3	133.3	—	10.4	—	—	W	362.1
July	W	W	124.8	117.9	—	14.8	—	—	W	478.4
August	W	W	W	138.2	—	22.9	—	—	W	688.6
September	W	W	60.9	272.8	—	W	—	—	W	798.3
October	W	W	45.1	260.1	—	103.6	—	—	W	813.7
November	W	W	W	259.0	W	149.2	—	W	W	903.6
December	W	W	W	258.1	W	140.6	—	—	W	1,019.7
2007 Average	2.1	14.5	W	171.3	W	74.0	—	W	W	752.4

See footnotes at end of table.

Table 41. Refiner Volumes of Aviation Fuels, Kerosene, No. 1 Distillate, and Propane (Consumer Grade) by PAD District and State
(Thousand Gallons per Day) — Continued

Geographic Area Month	Aviation Gasoline		Kerosene-Type Jet Fuel		Kerosene		No. 1 Distillate		Propane (Consumer Grade)	
	Sales to End Users	Sales for Resale	Sales to End Users	Sales for Resale	Sales to End Users	Sales for Resale	Sales to End Users	Sales for Resale	Sales to End Users	Sales for Resale
South Carolina										
January	—	W	107.2	77.9	W	106.7	—	W	W	752.9
February	—	W	W	84.0	W	115.2	—	W	W	1,009.2
March	—	W	124.6	111.0	W	11.6	W	—	W	418.5
April	W	W	118.4	109.7	W	4.1	—	—	W	287.6
May	—	W	126.3	W	W	W	W	—	W	210.5
June	—	W	W	W	W	W	W	—	W	224.7
July	—	W	W	W	W	3.5	W	—	W	266.1
August	—	W	124.1	101.2	W	3.6	W	—	W	345.3
September	—	W	W	W	W	W	W	—	W	364.9
October	—	W	W	W	W	46.5	NA	—	W	391.9
November	—	W	53.8	W	W	54.1	W	—	W	551.8
December	—	W	48.6	W	W	51.0	—	W	W	587.5
2007 Average	W	W	94.5	W	W	35.1	W	W	W	447.3
Virginia										
January	W	W	973.4	137.5	W	40.2	—	W	W	1,333.5
February	W	W	990.9	133.4	W	45.8	—	W	W	1,690.1
March	W	W	898.8	103.9	W	35.2	—	—	W	1,257.8
April	W	W	943.8	94.3	W	W	—	—	W	1,158.5
May	W	W	1,018.9	113.5	W	W	—	W	W	W
June	W	8.5	755.2	239.5	W	W	—	—	W	NA
July	W	W	1,159.9	86.5	W	W	—	—	W	NA
August	W	4.2	1,097.3	W	W	—	—	—	W	NA
September	W	W	1,011.6	154.2	W	W	—	W	W	NA
October	W	W	842.7	186.3	W	7.1	—	W	W	NA
November	W	—	743.4	163.5	W	40.9	—	W	W	NA
December	W	W	640.3	169.4	W	14.7	—	W	W	NA
2007 Average	W	5.1	923.1	138.4	W	16.3	—	W	W	1,157.4
West Virginia										
January	W	—	W	W	—	W	—	W	W	121.5
February	W	W	W	W	—	W	—	W	W	W
March	W	W	W	0.7	W	W	—	W	W	128.6
April	W	—	W	W	W	W	—	—	W	48.4
May	W	W	W	W	—	—	—	—	W	47.6
June	W	W	W	W	—	—	—	—	W	W
July	W	W	W	W	—	W	—	—	W	56.4
August	W	W	W	W	—	W	—	—	W	67.0
September	W	W	W	W	—	W	—	W	W	78.9
October	W	W	W	W	W	W	—	W	W	91.2
November	W	W	W	W	W	W	—	—	W	141.4
December	W	W	W	W	W	W	—	—	W	145.2
2007 Average	W	W	W	W	W	W	—	W	W	94.9
PAD District II										
January	12.2	130.6	6,996.8	2,032.3	0.5	287.6	106.4	1,131.3	W	14,781.8
February	8.0	116.0	7,334.9	2,259.9	W	457.1	125.0	1,219.9	W	17,836.4
March	10.1	159.7	7,438.5	2,273.8	W	87.1	85.4	300.8	W	10,359.3
April	11.6	157.6	7,308.9	1,961.0	W	67.3	88.1	147.7	W	9,319.8
May	11.5	180.9	7,301.8	2,181.0	W	25.0	W	156.9	W	6,928.3
June	W	179.4	7,096.4	2,029.7	W	20.2	W	173.7	W	7,908.6
July	17.5	183.6	6,825.9	2,522.8	W	30.0	W	169.7	W	8,029.2
August	W	181.5	6,953.6	2,303.3	W	25.9	W	402.5	278.0	9,277.4
September	19.2	125.6	6,141.0	2,553.6	W	47.6	W	219.2	W	10,220.4
October	19.4	169.6	6,482.4	2,676.1	W	135.8	70.0	439.9	W	11,674.2
November	11.4	141.0	6,663.0	3,082.0	W	229.6	W	742.2	W	12,760.7
December	4.8	67.5	6,316.6	2,875.8	W	268.6	87.3	956.4	W	16,697.6
2007 Average	12.8	149.7	6,902.6	2,396.9	W	138.1	80.6	501.2	W	11,276.4

See footnotes at end of table.

Table 41. Refiner Volumes of Aviation Fuels, Kerosene, No. 1 Distillate, and Propane (Consumer Grade) by PAD District and State
(Thousand Gallons per Day) — Continued

Geographic Area Month	Aviation Gasoline		Kerosene-Type Jet Fuel		Kerosene		No. 1 Distillate		Propane (Consumer Grade)	
	Sales to End Users	Sales for Resale	Sales to End Users	Sales for Resale	Sales to End Users	Sales for Resale	Sales to End Users	Sales for Resale	Sales to End Users	Sales for Resale
Illinois										
January	W	7.4	697.4	658.5	—	38.2	W	124.7	W	1,070.2
February	W	6.5	661.1	809.2	W	79.5	W	178.4	W	1,317.2
March	W	7.7	770.3	693.1	W	11.5	W	90.9	W	715.3
April	W	10.5	729.1	690.2	W	W	W	W	W	605.5
May	W	11.8	818.7	640.8	W	W	W	W	W	404.9
June	W	14.5	697.2	377.2	W	W	W	W	W	433.8
July	W	21.7	670.5	875.6	W	W	W	W	W	528.7
August	W	W	650.4	466.1	W	W	W	W	W	554.0
September	W	W	W	398.9	W	W	W	W	W	644.0
October	W	W	574.6	470.4	W	W	W	133.9	W	729.1
November	W	W	562.8	W	W	W	W	159.0	W	714.7
December	W	W	W	801.2	W	W	W	118.9	W	1,051.6
2007 Average	W	10.6	654.0	639.3	W	21.2	W	106.0	W	727.4
Indiana										
January	—	5.3	608.6	272.2	W	37.7	W	44.2	W	628.6
February	—	4.2	589.6	284.3	W	70.3	W	96.3	W	825.5
March	—	9.0	596.9	215.5	W	11.5	W	13.2	W	393.5
April	—	W	625.7	153.7	W	6.3	W	2.5	W	352.0
May	W	13.8	463.8	343.7	W	6.1	W	2.1	W	NA
June	W	10.8	496.2	183.8	W	4.4	W	W	W	NA
July	W	8.8	506.5	186.0	W	4.1	W	W	W	321.4
August	W	W	442.2	302.6	W	3.7	W	W	W	383.7
September	W	W	436.0	415.0	W	4.1	W	6.2	W	440.4
October	—	W	533.8	326.0	W	13.3	W	9.2	W	455.7
November	W	W	558.0	366.3	W	34.2	W	17.2	W	497.4
December	W	W	343.7	367.0	W	41.5	W	35.0	W	770.6
2007 Average	W	7.6	516.0	284.7	W	19.4	W	18.6	W	460.4
Iowa										
January	—	W	38.6	41.4	—	0.8	W	110.3	W	941.8
February	—	W	41.3	48.3	—	—	W	77.1	W	1,133.2
March	—	W	44.0	54.0	—	W	W	11.7	W	488.1
April	—	W	41.7	42.3	—	W	W	6.0	W	NA
May	—	NA	36.9	45.5	—	—	—	7.5	W	126.4
June	—	W	39.6	48.5	—	—	—	7.5	W	175.2
July	—	W	38.2	64.0	—	—	—	W	W	268.0
August	—	W	33.4	57.8	—	W	—	W	W	360.9
September	—	W	27.1	47.5	—	—	—	2.2	W	476.3
October	—	W	24.6	61.2	—	W	—	3.1	W	610.2
November	—	W	25.0	59.0	—	W	—	23.5	W	541.1
December	—	W	25.5	46.0	—	W	W	62.4	W	944.6
2007 Average	—	W	34.6	51.3	—	0.2	W	25.9	W	536.4
Kansas										
January	W	W	W	49.6	—	W	W	88.2	W	3,934.4
February	W	W	W	57.2	—	W	W	185.9	W	4,803.5
March	W	W	W	57.3	—	—	W	21.3	W	3,340.5
April	W	W	W	56.5	—	—	—	5.2	W	3,358.0
May	W	W	W	64.5	—	—	—	7.8	W	3,139.9
June	W	W	W	58.8	—	—	—	10.1	W	3,878.3
July	W	W	W	61.5	—	—	—	16.1	W	3,367.3
August	W	W	W	68.6	—	—	—	W	W	3,898.6
September	W	W	W	71.1	—	—	—	35.7	W	3,991.8
October	—	W	W	73.7	—	W	—	W	W	3,876.3
November	—	W	W	65.8	—	W	—	135.3	W	4,467.3
December	—	W	W	66.0	—	W	—	165.3	W	5,253.7
2007 Average	W	W	W	62.6	—	W	W	83.0	W	3,935.6

See footnotes at end of table.

Table 41. Refiner Volumes of Aviation Fuels, Kerosene, No. 1 Distillate, and Propane (Consumer Grade) by PAD District and State

(Thousand Gallons per Day) — Continued

Geographic Area Month	Aviation Gasoline		Kerosene-Type Jet Fuel		Kerosene		No. 1 Distillate		Propane (Consumer Grade)	
	Sales to End Users	Sales for Resale	Sales to End Users	Sales for Resale	Sales to End Users	Sales for Resale	Sales to End Users	Sales for Resale	Sales to End Users	Sales for Resale
Kentucky										
January	W	6.0	W	49.3	—	W	—	W	W	888.9
February	W	4.2	W	48.1	W	W	—	W	W	1,221.6
March	W	8.6	W	47.1	W	18.7	—	W	W	470.7
April	W	5.7	W	51.8	W	W	—	W	W	356.8
May	W	6.4	W	50.6	W	W	—	W	W	277.3
June	W	4.6	W	37.5	—	W	—	W	W	373.2
July	W	W	W	37.1	—	W	—	W	W	446.9
August	W	12.8	W	49.0	—	W	—	W	W	529.2
September	W	W	W	42.5	W	W	—	W	W	493.5
October	—	W	W	35.8	W	W	—	W	W	525.6
November	W	7.0	W	44.5	W	30.7	—	W	W	694.7
December	W	4.9	W	26.2	W	W	W	W	W	788.7
2007 Average	W	5.8	W	43.2	W	W	W	W	W	584.9
Michigan										
January	—	W	201.3	186.6	W	31.5	W	W	W	835.5
February	—	W	208.8	197.9	W	44.2	W	W	W	1,142.0
March	—	W	206.5	221.5	W	10.0	W	W	W	819.9
April	W	W	208.3	176.8	W	W	W	W	W	840.1
May	—	W	326.4	224.0	W	W	W	W	W	NA
June	—	W	234.9	202.6	W	W	W	W	W	NA
July	W	W	250.9	172.3	W	W	W	W	W	NA
August	—	W	412.9	212.3	W	W	W	W	W	NA
September	—	W	214.0	164.3	W	W	W	W	W	NA
October	W	W	355.3	167.5	W	W	W	W	W	NA
November	—	W	336.3	166.6	W	18.1	W	W	W	NA
December	—	W	332.8	161.0	W	W	W	W	W	NA
2007 Average	W	W	274.8	187.8	W	14.4	W	W	W	816.5
Minnesota										
January	W	W	1,000.4	77.7	—	W	W	204.5	—	1,238.9
February	W	W	1,161.8	87.0	W	W	W	289.6	—	1,450.3
March	W	W	1,137.5	71.8	—	2.9	4.2	59.5	—	781.1
April	W	W	1,048.0	72.8	—	W	W	13.0	—	533.9
May	W	W	W	94.7	—	2.5	W	13.5	—	293.6
June	W	W	1,005.0	93.7	—	W	W	17.4	—	383.2
July	W	W	1,037.4	93.8	—	W	W	27.7	—	461.2
August	W	W	1,097.4	106.4	—	4.0	W	31.8	W	619.7
September	W	W	W	76.4	—	3.7	W	30.7	—	634.1
October	W	W	W	93.6	—	6.3	W	60.9	—	990.1
November	W	W	990.8	84.6	W	11.6	W	158.6	—	873.4
December	W	W	1,058.6	74.3	W	17.8	W	199.5	—	1,357.5
2007 Average	W	W	1,051.9	85.6	W	6.7	7.7	91.0	W	798.2
Missouri										
January	W	W	W	W	—	6.7	W	9.6	W	NA
February	W	W	W	W	—	7.3	W	9.8	W	NA
March	W	W	W	W	—	W	—	2.5	W	447.5
April	W	W	W	W	—	W	W	W	W	331.3
May	W	W	W	108.5	—	W	W	W	W	160.9
June	W	W	W	125.7	—	W	W	—	W	131.5
July	W	W	W	106.4	—	W	W	—	W	163.5
August	W	W	W	W	—	W	—	—	W	265.8
September	W	W	W	W	—	W	W	W	W	337.1
October	W	W	W	W	—	W	—	W	W	465.8
November	W	W	W	W	—	W	W	W	W	541.6
December	W	W	W	W	—	W	—	4.8	W	793.6
2007 Average	W	W	W	W	—	2.9	W	2.5	W	424.1

See footnotes at end of table.

Table 41. Refiner Volumes of Aviation Fuels, Kerosene, No. 1 Distillate, and Propane (Consumer Grade) by PAD District and State
(Thousand Gallons per Day) — Continued

Geographic Area Month	Aviation Gasoline		Kerosene-Type Jet Fuel		Kerosene		No. 1 Distillate		Propane (Consumer Grade)	
	Sales to End Users	Sales for Resale	Sales to End Users	Sales for Resale	Sales to End Users	Sales for Resale	Sales to End Users	Sales for Resale	Sales to End Users	Sales for Resale
Nebraska										
January	W	W	W	19.9	—	W	—	71.9	W	437.6
February	W	W	W	21.7	—	W	—	30.3	W	464.5
March	W	W	W	24.9	—	—	—	2.3	W	198.5
April	W	W	W	25.0	—	—	—	—	W	NA
May	NA	W	W	30.9	—	—	—	—	W	47.3
June	W	W	W	31.3	—	—	—	W	W	195.3
July	W	W	W	W	—	—	—	W	W	216.6
August	W	W	W	31.3	—	—	—	W	W	116.4
September	W	W	W	24.7	—	—	—	W	W	236.0
October	W	W	W	W	—	W	—	W	W	240.7
November	W	W	W	W	—	—	—	23.9	W	250.2
December	W	W	W	W	—	—	W	28.8	W	395.6
2007 Average	W	W	W	32.4	—	W	W	14.3	W	245.0
North Dakota										
January	—	W	W	W	—	W	30.5	67.0	W	324.7
February	—	W	W	W	—	—	26.4	38.3	W	325.5
March	—	W	W	W	—	—	W	W	W	179.6
April	—	W	W	W	—	—	—	0.9	W	139.7
May	—	—	W	W	—	—	—	W	W	96.2
June	—	W	W	W	—	—	—	0.9	W	104.5
July	—	W	W	W	—	—	—	W	W	142.5
August	—	W	W	W	—	—	—	W	W	177.8
September	—	W	W	W	—	—	—	—	W	170.6
October	—	W	W	W	—	—	—	W	W	334.3
November	—	W	W	W	—	—	W	41.7	W	319.4
December	—	W	W	W	—	W	W	58.3	W	358.0
2007 Average	—	W	W	W	—	W	6.6	17.7	W	222.3
Ohio										
January	W	W	1,562.3	125.4	W	53.5	W	W	W	966.5
February	W	W	1,660.0	142.0	W	85.9	W	W	W	1,219.2
March	W	W	1,588.5	163.8	W	19.3	W	W	W	715.8
April	W	W	1,620.5	133.2	W	12.6	W	W	W	646.7
May	W	W	1,553.0	171.7	W	4.3	—	W	W	413.9
June	W	W	1,549.4	423.1	W	W	—	W	W	464.1
July	W	W	1,364.3	442.9	W	W	—	W	W	511.8
August	—	W	1,333.2	417.5	W	W	—	W	W	500.2
September	W	W	1,531.5	420.9	W	W	—	W	W	593.0
October	W	W	1,483.2	335.7	W	W	—	W	W	741.3
November	W	W	1,392.8	327.9	W	37.6	W	W	W	826.5
December	—	W	1,305.0	380.2	W	56.3	W	W	W	1,025.0
2007 Average	W	W	1,493.6	291.2	4.4	25.7	W	W	W	715.5
Oklahoma										
January	W	W	254.3	255.5	—	W	—	W	W	912.6
February	W	W	274.9	239.5	—	W	—	—	W	835.8
March	W	W	314.0	407.0	—	W	—	—	W	451.6
April	W	W	202.2	255.8	—	W	—	—	W	463.1
May	W	W	392.4	177.3	—	—	—	—	W	358.9
June	W	W	278.1	220.2	—	—	—	—	W	276.2
July	W	W	310.4	216.4	—	—	—	—	W	297.7
August	W	W	270.9	259.9	—	—	—	—	W	355.4
September	W	W	235.0	194.2	—	W	—	—	W	432.0
October	W	W	306.2	286.4	—	W	—	W	W	550.4
November	W	W	293.7	436.5	—	W	—	—	W	601.6
December	W	W	256.9	262.1	—	—	—	W	W	736.0
2007 Average	W	W	282.8	267.7	—	W	—	W	W	520.9

See footnotes at end of table.

Table 41. Refiner Volumes of Aviation Fuels, Kerosene, No. 1 Distillate, and Propane (Consumer Grade) by PAD District and State

(Thousand Gallons per Day) — Continued

Geographic Area Month	Aviation Gasoline		Kerosene-Type Jet Fuel		Kerosene		No. 1 Distillate		Propane (Consumer Grade)	
	Sales to End Users	Sales for Resale	Sales to End Users	Sales for Resale	Sales to End Users	Sales for Resale	Sales to End Users	Sales for Resale	Sales to End Users	Sales for Resale
South Dakota										
January	—	W	23.8	12.7	—	W	—	90.8	W	379.4
February	—	W	24.4	12.0	—	—	W	44.4	W	442.4
March	—	W	24.3	W	—	—	—	4.8	W	183.2
April	—	W	26.1	W	—	—	—	W	W	139.6
May	—	W	27.5	W	—	—	—	W	W	51.4
June	—	W	31.6	W	—	—	—	W	W	55.1
July	—	W	28.2	15.5	—	W	—	W	W	70.4
August	—	W	30.1	19.3	—	—	—	W	W	108.9
September	—	W	24.0	12.6	—	W	—	W	W	168.1
October	—	W	30.5	12.8	—	W	—	13.4	W	220.1
November	—	W	29.1	14.5	—	W	—	31.5	W	226.5
December	—	W	29.2	10.1	—	—	—	35.8	W	339.1
2007 Average	—	W	27.4	14.8	—	W	W	18.7	W	197.2
Tennessee										
January	1.3	10.9	1,245.2	82.4	W	W	—	W	W	449.2
February	1.0	14.9	1,317.4	78.1	W	W	—	W	W	572.6
March	W	14.4	1,280.4	97.5	—	W	—	—	W	436.3
April	1.1	14.9	1,352.2	78.3	—	W	—	—	W	414.5
May	W	13.7	1,242.2	92.4	—	W	—	—	W	387.8
June	1.4	12.5	1,337.2	104.7	—	W	—	—	W	378.6
July	1.0	W	1,258.5	97.3	—	W	—	—	W	380.8
August	W	W	1,353.8	86.0	—	W	—	—	W	397.7
September	W	W	W	82.3	—	W	—	—	W	412.4
October	0.5	16.9	W	116.7	—	33.3	—	—	W	394.5
November	W	17.0	W	94.9	W	47.4	—	W	W	450.7
December	W	NA	W	146.8	W	38.8	—	—	W	458.2
2007 Average	1.0	11.7	1,280.2	96.7	W	17.7	—	W	W	426.7
Wisconsin										
January	W	W	90.4	109.9	—	9.0	W	179.4	W	1,091.8
February	W	W	95.6	137.6	W	7.3	W	94.6	W	1,290.4
March	W	W	108.6	111.6	W	1.6	W	28.3	W	737.5
April	W	W	102.6	106.7	W	0.9	W	8.2	W	569.5
May	NA	NA	53.1	120.2	—	W	W	6.7	W	334.7
June	W	W	55.4	102.1	—	W	W	6.9	W	186.3
July	W	W	54.2	124.2	—	W	W	5.5	W	331.8
August	W	W	66.5	118.1	—	0.7	W	5.2	W	387.8
September	W	W	53.4	123.2	—	4.1	W	12.2	W	451.3
October	—	W	W	W	—	2.3	W	26.9	W	680.8
November	—	W	W	132.2	W	5.7	W	71.3	W	782.6
December	—	W	W	W	W	6.8	6.6	112.5	W	1,177.1
2007 Average	W	W	72.9	117.4	W	3.4	2.7	46.3	W	665.2
PAD District III										
January	4.5	100.4	8,695.9	6,718.9	144.1	455.2	W	W	1,919.8	20,634.3
February	W	W	9,276.3	6,975.9	W	627.0	W	W	2,380.0	18,842.2
March	W	94.7	8,568.5	8,266.8	W	449.4	W	W	2,456.8	19,088.0
April	9.5	98.3	8,757.9	7,691.7	W	564.1	W	W	3,320.0	21,315.0
May	W	80.6	8,093.8	7,835.0	W	W	W	W	2,396.0	22,001.2
June	14.9	W	9,367.6	9,107.0	W	55.2	W	—	1,891.3	20,124.2
July	13.0	W	8,334.2	8,077.0	—	W	W	W	3,029.7	16,862.0
August	21.4	W	8,632.6	7,381.0	W	11.6	W	W	1,664.5	19,013.5
September	W	115.3	7,617.8	5,558.0	W	11.1	W	W	2,225.8	21,509.8
October	13.5	120.8	8,726.8	8,879.1	W	W	W	W	2,730.9	23,394.3
November	11.4	118.3	7,881.3	8,438.4	W	W	W	W	2,600.3	22,276.9
December	11.7	76.6	7,273.9	7,626.8	W	W	—	W	2,522.5	25,210.3
2007 Average	11.4	95.1	8,429.0	7,719.2	80.7	284.7	W	W	2,427.6	20,867.6

See footnotes at end of table.

Table 41. Refiner Volumes of Aviation Fuels, Kerosene, No. 1 Distillate, and Propane (Consumer Grade) by PAD District and State
(Thousand Gallons per Day) — Continued

Geographic Area Month	Aviation Gasoline		Kerosene-Type Jet Fuel		Kerosene		No. 1 Distillate		Propane (Consumer Grade)	
	Sales to End Users	Sales for Resale	Sales to End Users	Sales for Resale	Sales to End Users	Sales for Resale	Sales to End Users	Sales for Resale	Sales to End Users	Sales for Resale
Alabama										
January	W	W	140.6	62.1	—	W	W	—	W	204.6
February	W	W	151.1	65.9	—	W	W	—	W	285.4
March	W	W	152.5	73.3	—	W	W	—	W	114.5
April	W	W	143.5	65.4	—	W	W	—	W	99.9
May	W	W	152.3	67.9	—	W	W	—	W	70.0
June	W	W	153.1	68.6	—	W	W	—	W	70.9
July	W	W	139.5	66.9	—	W	W	—	W	73.3
August	W	W	162.6	74.9	—	W	W	—	W	121.6
September	W	W	141.2	73.9	—	W	W	—	W	135.4
October	W	W	157.0	88.5	—	W	W	—	W	148.0
November	W	W	149.1	79.4	—	W	W	—	W	166.8
December	W	W	145.3	136.5	—	W	—	—	W	185.1
2007 Average	W	W	149.0	77.1	—	W	W	—	W	138.7
Arkansas										
January	W	W	W	50.0	—	W	—	—	8.6	346.5
February	—	W	W	58.6	—	W	—	—	8.4	345.8
March	W	W	W	68.3	—	W	—	—	W	125.1
April	W	W	W	65.3	—	W	—	—	4.1	155.9
May	W	W	W	91.0	—	W	—	—	W	80.5
June	W	W	W	92.7	—	W	—	—	W	67.1
July	W	W	W	72.1	—	W	—	—	2.0	89.4
August	W	W	W	60.6	—	W	—	—	W	105.7
September	W	W	W	57.4	—	W	—	—	W	135.1
October	W	W	W	93.1	—	W	—	—	W	191.4
November	W	W	W	85.1	—	W	—	—	W	204.2
December	W	W	W	74.2	—	W	—	—	W	238.6
2007 Average	W	W	W	72.4	—	W	—	—	4.1	172.7
Louisiana										
January	W	W	1,648.8	1,752.5	W	6.0	—	—	W	726.6
February	W	W	2,070.9	2,222.9	—	5.5	—	—	W	810.6
March	W	3.4	1,713.9	2,528.5	—	3.1	—	—	W	745.3
April	W	W	1,585.1	2,135.5	—	W	—	—	W	936.4
May	W	4.0	1,152.9	1,566.7	W	2.3	—	—	730.1	978.7
June	W	5.9	1,352.6	2,426.4	W	3.2	—	—	656.1	814.6
July	W	6.3	1,252.5	2,504.5	—	W	—	—	W	1,348.5
August	W	7.7	1,349.8	2,300.1	—	2.5	—	—	W	872.4
September	W	7.6	1,383.7	2,002.2	—	2.4	—	—	W	946.7
October	4.7	8.5	1,338.4	3,348.3	—	2.7	—	—	W	767.1
November	W	6.6	1,434.9	2,263.6	—	4.9	—	—	547.0	816.5
December	W	NA	1,185.4	2,569.6	—	2.3	—	—	W	890.6
2007 Average	W	5.3	1,450.9	2,303.4	W	W	—	—	666.8	888.6
Mississippi										
January	W	W	W	46.6	W	W	—	—	W	661.5
February	W	W	W	W	NA	W	—	—	W	661.5
March	W	W	W	445.4	W	W	W	—	W	543.5
April	W	W	W	W	W	W	—	—	45.7	233.9
May	W	W	W	W	W	W	—	—	32.9	294.3
June	W	W	W	477.1	W	W	—	—	31.8	158.9
July	W	W	620.8	534.7	—	W	—	—	W	271.9
August	W	W	731.3	415.3	W	W	—	—	W	320.3
September	W	W	591.7	156.2	W	W	—	—	W	369.0
October	W	W	W	182.5	W	W	—	—	W	317.0
November	W	W	730.3	W	W	2.7	—	—	W	606.7
December	W	W	W	211.4	W	3.0	—	—	W	549.4
2007 Average	W	6.8	W	299.8	W	1.9	W	—	W	414.4

See footnotes at end of table.

Table 41. Refiner Volumes of Aviation Fuels, Kerosene, No. 1 Distillate, and Propane (Consumer Grade) by PAD District and State
(Thousand Gallons per Day) — Continued

Geographic Area Month	Aviation Gasoline		Kerosene-Type Jet Fuel		Kerosene		No. 1 Distillate		Propane (Consumer Grade)	
	Sales to End Users	Sales for Resale	Sales to End Users	Sales for Resale	Sales to End Users	Sales for Resale	Sales to End Users	Sales for Resale	Sales to End Users	Sales for Resale
New Mexico										
January	—	W	W	41.9	—	W	—	W	—	459.9
February	W	W	W	W	—	W	—	W	—	433.2
March	W	W	W	35.3	—	W	—	W	—	436.9
April	—	W	W	W	—	W	—	W	—	268.5
May	—	W	W	W	—	W	—	W	—	402.5
June	—	W	W	34.1	—	W	—	—	—	225.4
July	—	W	W	28.5	—	W	—	W	—	191.1
August	—	W	W	35.4	—	W	—	W	—	208.3
September	—	W	W	30.0	—	—	—	W	—	245.0
October	W	W	W	53.6	—	—	—	W	W	287.7
November	W	—	W	W	—	1.9	—	W	W	317.6
December	W	W	W	52.7	—	W	—	W	W	446.8
2007 Average	W	W	W	38.2	—	0.8	—	W	W	326.7
Texas										
January	W	72.5	5,931.1	4,765.7	W	391.8	—	—	1,132.4	18,235.3
February	W	54.8	6,230.0	4,419.4	W	593.8	—	—	1,404.7	16,305.8
March	2.5	77.6	5,863.7	5,116.0	W	440.2	—	—	1,675.9	17,122.9
April	2.2	83.6	6,147.5	5,284.1	—	W	—	—	2,341.5	19,620.4
May	4.4	62.5	5,735.6	5,544.7	—	W	—	—	1,600.6	20,175.2
June	5.7	64.4	6,771.0	6,008.2	—	46.5	—	—	1,174.2	18,787.2
July	5.2	67.4	6,119.5	4,870.3	—	4.1	—	—	2,300.1	14,887.6
August	10.1	66.4	6,201.7	4,494.8	—	5.5	—	—	906.7	17,385.2
September	W	94.8	5,341.7	3,238.2	—	4.9	—	—	1,523.1	19,678.6
October	4.3	98.3	6,226.3	5,113.1	—	W	—	W	1,994.1	21,683.1
November	3.4	78.2	5,447.1	5,667.6	—	W	—	W	1,846.6	20,165.0
December	2.7	65.6	4,846.5	4,582.5	—	W	—	W	1,507.1	22,899.7
2007 Average	4.0	73.9	5,902.2	4,928.2	W	236.3	—	W	1,617.8	18,926.5
PAD District IV										
January	W	13.3	1,548.5	241.2	—	W	50.5	352.8	W	1,995.8
February	W	W	1,609.8	234.0	—	W	44.4	267.5	W	1,726.8
March	W	W	1,600.7	248.0	—	W	14.9	73.2	W	1,235.6
April	W	17.4	1,532.5	163.3	—	W	W	16.9	W	1,134.9
May	W	22.2	1,472.8	235.5	—	W	W	W	W	874.3
June	W	W	1,568.2	247.7	—	W	1.8	14.4	W	831.0
July	7.2	W	1,650.5	287.5	—	W	0.8	13.9	W	834.4
August	W	W	1,752.4	314.0	—	W	W	19.6	W	1,019.4
September	W	W	1,588.1	353.8	—	W	W	34.9	W	1,015.5
October	W	W	1,379.9	360.5	—	W	W	113.9	W	1,284.9
November	W	W	1,365.5	322.9	—	W	W	166.7	W	1,379.8
December	W	W	1,385.3	361.2	—	W	W	277.5	W	1,627.4
2007 Average	W	20.9	1,537.5	281.3	—	W	10.8	112.8	W	1,244.4
Colorado										
January	—	W	745.2	154.7	—	W	W	110.3	W	908.7
February	—	W	746.3	159.1	—	W	W	61.0	W	820.6
March	W	W	775.9	147.4	—	—	W	17.7	W	557.5
April	W	W	676.9	83.7	—	—	W	4.7	W	487.5
May	W	W	663.4	146.8	—	—	—	1.0	W	351.2
June	W	W	712.3	138.7	—	—	—	W	W	304.7
July	W	W	760.9	164.0	—	—	—	W	W	267.3
August	W	W	802.6	174.0	—	—	—	W	W	421.0
September	W	W	709.7	208.3	—	—	—	W	W	377.2
October	W	W	583.3	235.2	—	—	W	W	W	529.5
November	W	—	610.7	206.9	—	—	W	71.1	W	546.4
December	W	W	628.9	223.9	—	—	W	107.4	W	732.3
2007 Average	W	W	701.2	170.4	—	W	W	36.8	W	523.9

See footnotes at end of table.

Table 41. Refiner Volumes of Aviation Fuels, Kerosene, No. 1 Distillate, and Propane (Consumer Grade) by PAD District and State

(Thousand Gallons per Day) — Continued

Geographic Area Month	Aviation Gasoline		Kerosene-Type Jet Fuel		Kerosene		No. 1 Distillate		Propane (Consumer Grade)	
	Sales to End Users	Sales for Resale	Sales to End Users	Sales for Resale	Sales to End Users	Sales for Resale	Sales to End Users	Sales for Resale	Sales to End Users	Sales for Resale
Idaho										
January	-	W	W	10.1	-	-	W	29.6	W	80.8
February	-	W	W	10.8	-	-	W	16.5	W	70.9
March	-	W	W	11.7	-	-	3.4	W	W	34.7
April	-	W	W	12.9	-	-	W	W	W	NA
May	-	-	W	13.7	-	-	-	W	W	19.6
June	-	W	W	14.9	-	-	W	W	W	22.9
July	-	W	W	15.9	-	-	W	3.9	W	28.9
August	-	W	69.0	16.7	-	-	W	W	W	29.9
September	-	W	W	12.5	-	-	W	3.8	W	29.9
October	-	W	W	12.0	-	-	W	13.1	W	45.8
November	-	W	W	10.7	-	-	W	16.1	W	52.6
December	-	W	W	11.5	-	-	W	18.7	W	62.1
2007 Average	-	W	W	12.8	-	-	2.7	9.5	W	42.5
Montana										
January	-	W	50.3	W	-	-	4.5	59.1	W	267.5
February	-	W	53.8	W	-	-	3.8	50.9	W	246.4
March	-	W	55.3	W	-	-	1.6	10.2	W	148.9
April	-	W	53.2	W	-	-	W	5.2	W	122.4
May	-	W	54.7	W	-	-	W	3.0	W	86.5
June	-	W	64.9	W	-	-	W	4.9	W	121.9
July	-	W	72.8	W	-	-	-	4.0	W	138.7
August	-	W	63.2	W	-	-	-	8.4	W	122.2
September	-	W	12.1	W	-	-	-	16.5	W	141.9
October	-	W	11.0	W	-	-	-	27.5	W	175.8
November	-	W	W	W	-	-	W	35.8	W	258.5
December	-	W	11.1	W	-	-	W	33.2	W	245.1
2007 Average	-	W	42.6	W	-	-	W	21.4	W	172.5
Utah										
January	W	W	659.7	W	-	W	W	55.4	W	182.0
February	W	W	737.2	W	-	W	11.4	47.6	W	82.8
March	W	W	680.3	W	-	W	W	W	W	77.1
April	W	W	716.0	W	-	W	W	W	W	75.3
May	W	W	662.6	W	-	W	W	2.6	W	51.9
June	W	W	672.6	W	-	W	W	W	W	57.2
July	W	W	688.1	W	-	W	W	W	W	54.2
August	W	W	724.0	W	-	W	W	W	W	66.5
September	W	W	732.7	W	-	W	W	W	W	67.9
October	W	W	660.8	35.1	-	W	W	W	W	85.5
November	W	W	599.2	W	-	W	W	W	W	84.4
December	-	W	636.0	W	-	W	W	55.5	W	141.4
2007 Average	W	W	680.3	W	-	W	3.3	18.5	W	85.7
Wyoming										
January	-	W	W	22.9	-	-	13.1	98.3	W	556.7
February	-	-	W	17.0	-	-	13.1	91.4	W	506.1
March	-	-	W	29.5	-	-	6.6	25.3	W	417.5
April	-	W	W	27.2	-	-	W	4.3	W	415.9
May	-	W	W	W	-	-	-	2.4	W	365.1
June	-	W	W	W	-	-	-	3.5	W	324.4
July	-	W	W	W	-	-	-	3.4	W	345.4
August	-	W	93.5	30.3	-	-	-	1.8	W	379.7
September	-	W	W	31.8	-	-	W	4.5	W	398.7
October	-	W	W	W	-	-	W	12.3	W	448.2
November	-	W	W	26.9	-	-	W	W	W	437.9
December	-	W	W	28.6	-	-	W	62.7	W	446.5
2007 Average	-	W	W	29.8	-	-	3.1	26.6	W	419.8

See footnotes at end of table.

Table 41. Refiner Volumes of Aviation Fuels, Kerosene, No. 1 Distillate, and Propane (Consumer Grade) by PAD District and State

(Thousand Gallons per Day) — Continued

Geographic Area Month	Aviation Gasoline		Kerosene-Type Jet Fuel		Kerosene		No. 1 Distillate		Propane (Consumer Grade)	
	Sales to End Users	Sales for Resale	Sales to End Users	Sales for Resale	Sales to End Users	Sales for Resale	Sales to End Users	Sales for Resale	Sales to End Users	Sales for Resale
PAD District V										
January	W	73.5	13,139.0	3,610.3	—	W	W	266.2	26.1	3,262.0
February	15.9	83.2	13,081.3	3,218.6	—	W	114.3	244.1	31.2	2,641.5
March	22.9	W	13,342.9	2,332.0	—	W	W	300.6	29.9	2,201.5
April	19.7	74.6	14,012.6	2,734.9	—	W	70.7	166.3	W	2,211.3
May	29.3	111.1	14,097.2	2,720.5	—	W	51.7	80.4	W	2,235.5
June	23.2	115.0	15,984.6	2,615.0	—	W	38.4	255.3	W	2,030.4
July	34.5	126.3	15,305.8	1,928.1	—	W	W	44.0	W	2,027.2
August	33.0	151.5	15,346.2	2,611.7	—	W	W	W	W	2,192.1
September	36.0	131.4	14,706.5	3,615.3	—	W	W	105.4	W	2,209.8
October	34.2	W	13,942.4	4,273.1	—	W	54.2	167.4	W	2,702.7
November	34.2	W	13,958.2	2,906.3	—	W	83.6	151.5	W	2,514.1
December	22.5	W	13,757.8	3,885.8	—	W	W	181.8	W	2,833.7
2007 Average	27.2	96.3	14,227.4	3,036.9	—	W	67.4	172.4	10.3	2,422.0
Alaska										
January	W	W	2,447.5	220.3	—	—	W	237.9	W	W
February	W	W	2,116.4	239.0	—	—	W	W	W	W
March	W	W	2,270.8	226.1	—	—	W	W	W	W
April	W	W	2,821.2	253.4	—	—	W	W	W	W
May	W	W	2,449.9	378.7	—	—	W	W	W	W
June	W	W	2,876.0	396.0	—	—	W	W	W	W
July	W	W	2,596.6	370.7	—	—	W	W	W	29.0
August	W	W	2,666.9	470.7	—	—	W	W	W	26.7
September	W	W	2,796.3	543.0	—	—	W	W	W	24.1
October	W	W	2,594.7	339.9	—	—	W	W	W	W
November	W	W	2,687.8	320.6	—	—	W	W	W	W
December	W	W	2,341.3	290.5	—	—	W	W	W	W
2007 Average	W	W	2,556.4	337.8	—	—	W	W	W	W
Arizona										
January	W	11.5	611.1	114.0	—	W	W	W	W	303.7
February	W	13.7	620.4	106.5	—	W	W	W	W	180.4
March	W	W	534.1	97.4	—	—	W	W	W	174.5
April	—	15.2	631.5	101.5	—	W	—	W	W	142.7
May	W	W	789.2	93.7	—	—	—	W	W	213.5
June	W	W	666.3	77.3	—	—	—	W	W	165.8
July	W	W	614.5	80.7	—	—	—	W	W	284.4
August	W	W	W	70.8	—	—	—	W	W	368.1
September	W	W	W	69.2	—	—	—	W	W	302.9
October	W	W	W	106.1	—	—	—	W	W	392.6
November	W	W	497.9	156.9	—	W	—	W	W	296.0
December	W	W	495.9	103.0	—	—	—	W	W	348.5
2007 Average	W	10.5	562.7	98.0	—	W	W	W	W	265.5
California										
January	W	46.4	6,133.3	2,972.2	—	W	—	—	W	2,106.4
February	W	43.1	6,510.1	2,627.9	—	W	—	—	W	1,699.7
March	W	W	6,361.3	1,795.4	—	W	—	—	W	1,353.2
April	W	38.2	6,570.9	1,797.5	—	W	—	—	W	1,380.2
May	W	W	6,665.1	1,941.5	—	W	—	—	W	1,356.3
June	W	W	7,458.3	1,819.2	—	W	—	—	W	1,244.6
July	W	W	7,120.1	1,117.9	—	W	—	—	W	1,140.3
August	W	W	7,458.2	1,614.2	—	W	—	—	W	1,271.1
September	W	W	7,046.4	2,269.3	—	W	—	—	W	1,286.9
October	W	W	6,761.1	3,376.3	—	W	—	—	W	1,542.2
November	W	W	6,981.3	1,933.7	—	W	—	—	W	1,452.1
December	W	30.4	7,053.3	3,155.6	—	W	—	—	W	1,761.8
2007 Average	W	49.1	6,844.2	2,200.9	—	W	—	—	W	1,465.7

See footnotes at end of table.

Table 41. Refiner Volumes of Aviation Fuels, Kerosene, No. 1 Distillate, and Propane (Consumer Grade) by PAD District and State

(Thousand Gallons per Day) — Continued

Geographic Area Month	Aviation Gasoline		Kerosene-Type Jet Fuel		Kerosene		No. 1 Distillate		Propane (Consumer Grade)	
	Sales to End Users	Sales for Resale	Sales to End Users	Sales for Resale	Sales to End Users	Sales for Resale	Sales to End Users	Sales for Resale	Sales to End Users	Sales for Resale
Hawaii										
January	W	W	W	W	-	-	-	-	W	W
February	-	W	W	W	-	-	-	-	W	W
March	-	W	W	W	-	-	-	-	W	W
April	W	W	W	W	-	-	-	-	-	W
May	-	W	W	W	-	-	-	-	-	W
June	-	W	W	W	-	-	-	-	-	W
July	-	W	W	W	-	-	-	-	-	W
August	-	W	W	W	-	-	-	-	-	W
September	-	W	W	W	-	-	-	-	-	W
October	-	W	W	W	-	-	-	-	-	W
November	-	W	W	W	-	-	-	-	-	W
December	-	W	W	W	-	-	-	-	-	W
2007 Average	W	W	W	W	-	-	-	-	W	W
Nevada										
January	-	-	765.6	88.9	-	-	W	W	W	174.5
February	-	-	724.0	102.0	-	-	W	W	W	136.0
March	-	-	855.2	W	-	-	W	W	W	W
April	-	-	803.0	W	-	-	W	-	W	W
May	-	-	720.0	118.0	-	-	W	-	W	W
June	-	-	720.0	87.1	-	-	W	-	W	36.1
July	-	-	777.5	98.9	-	-	W	-	W	W
August	-	-	771.1	98.5	-	-	W	-	W	W
September	-	-	941.5	113.8	-	-	W	W	W	W
October	-	-	773.0	160.5	-	-	W	-	W	92.6
November	-	-	894.1	153.9	-	-	W	W	W	98.8
December	-	-	807.9	84.9	-	-	W	W	W	167.2
2007 Average	-	-	796.2	106.8	-	-	W	W	W	94.7
Oregon										
January	W	-	W	W	-	-	-	W	W	102.9
February	W	W	W	W	-	-	-	W	W	106.5
March	-	-	W	W	-	-	-	-	W	58.7
April	-	W	W	W	-	-	-	-	W	NA
May	W	W	W	W	-	-	-	-	W	49.1
June	W	W	W	W	-	-	-	-	W	41.8
July	W	W	W	W	-	-	-	W	W	40.4
August	W	W	592.0	W	-	-	-	-	W	52.8
September	W	W	539.2	W	-	-	-	-	W	67.4
October	W	W	544.4	W	-	-	-	-	W	102.5
November	W	W	W	W	-	-	-	-	W	123.0
December	W	W	W	W	-	-	-	-	W	47.8
2007 Average	W	W	W	W	-	-	-	W	W	71.0
Washington										
January	-	W	1,320.7	96.6	-	-	W	W	W	482.9
February	-	10.4	1,345.1	79.4	-	-	-	14.6	W	438.2
March	-	3.7	1,436.7	72.0	-	-	-	11.7	W	410.4
April	-	4.9	1,463.1	435.2	-	-	-	4.6	W	440.5
May	-	W	1,816.3	129.8	-	-	-	3.2	W	417.5
June	-	14.2	2,287.7	169.9	-	-	-	W	W	414.4
July	-	15.2	2,319.8	156.2	-	-	-	W	W	384.8
August	-	8.6	2,235.1	167.8	-	-	-	-	W	389.6
September	-	8.1	1,971.7	381.1	-	-	-	9.0	W	406.4
October	-	5.1	1,770.0	174.6	-	-	-	W	W	507.4
November	-	W	1,378.6	193.5	-	-	-	W	W	506.2
December	-	W	1,495.2	130.6	-	-	-	W	W	464.6
2007 Average	-	7.7	1,739.5	181.8	-	-	W	18.4	W	438.6

Dash (-) = No data reported.

NA = Not available.

W = Withheld to avoid disclosure of individual company data.

Note: Totals may not equal the sum of the components due to rounding.

Source: Energy Information Administration Form EIA-782A, "Refiners/Gas Plant Operators' Monthly Petroleum Product Sales Report."

Table 42. Refiner No. 2 Diesel Fuel Volumes by PAD District and State
(Thousand Gallons per Day)

Geographic Area Month	No. 2 Diesel Fuel					
	Ultra Low-Sulfur		Low-Sulfur		High-Sulfur	
	Sales to End Users	Sales for Resale	Sales to End Users	Sales for Resale	Sales to End Users	Sales for Resale
United States						
January	11,163.1	85,541.6	8,077.2	19,873.3	4,301.7	18,951.8
February	12,275.7	92,542.9	8,518.3	18,272.6	5,002.9	19,215.6
March	11,739.4	94,011.5	7,748.5	16,650.5	4,817.1	19,029.4
April	12,631.8	97,282.2	7,780.9	17,865.3	5,348.1	16,048.5
May	13,191.3	102,664.0	7,386.7	17,745.0	4,962.8	15,886.3
June	12,709.8	106,911.4	7,103.4	21,120.3	3,799.8	10,873.6
July	12,156.1	104,615.9	7,412.6	20,635.1	2,768.0	7,076.4
August	13,192.5	114,014.3	8,215.6	22,423.3	2,525.9	6,735.5
September	12,851.4	107,591.7	7,615.7	21,902.1	2,256.3	6,004.8
October	13,080.3	120,940.1	7,900.1	24,930.2	2,535.7	5,436.4
November	12,355.1	113,973.3	7,885.2	21,478.5	1,462.3	4,271.0
December	11,659.3	107,548.9	7,059.7	19,454.3	1,381.5	4,166.5
2007 Average	12,415.9	104,036.7	7,720.2	20,207.3	3,419.6	11,095.1
PAD District I						
January	2,286.9	18,091.4	1,706.9	3,362.5	1,023.2	7,008.5
February	2,619.5	19,119.4	1,727.0	3,574.7	1,018.4	7,747.0
March	2,571.4	18,640.0	1,804.6	3,253.2	1,180.1	6,536.0
April	2,423.2	18,256.0	1,868.5	3,204.6	1,064.7	5,429.0
May	2,413.9	20,329.9	1,906.1	3,349.7	943.5	4,449.6
June	2,308.8	21,312.8	1,904.1	3,164.7	590.3	2,865.8
July	2,298.2	20,163.0	1,973.3	3,274.5	214.3	1,762.9
August	2,523.6	21,305.5	2,180.7	4,463.1	134.0	1,504.4
September	2,495.4	20,454.8	2,089.9	4,273.3	80.9	1,231.3
October	2,727.1	22,279.4	1,994.0	6,164.4	83.1	1,314.4
November	2,444.1	21,578.9	1,953.5	5,088.8	27.5	917.4
December	2,337.9	19,955.3	1,707.4	4,931.3	28.7	1,389.8
2007 Average	2,453.2	20,129.1	1,902.2	4,013.1	529.4	3,488.1
Subdistrict IA						
January	175.4	1,169.9	W	W	W	W
February	180.5	1,529.9	W	W	W	W
March	173.6	972.4	W	W	W	W
April	167.4	1,169.8	W	W	W	W
May	177.9	1,336.0	W	W	W	W
June	122.4	1,822.7	W	W	W	W
July	108.7	1,247.9	W	W	W	W
August	123.6	1,381.1	W	9.6	W	129.9
September	117.5	1,493.1	45.4	W	W	W
October	120.2	1,524.0	49.8	W	W	W
November	108.2	1,529.5	51.5	W	-	W
December	104.1	1,627.1	W	W	-	W
2007 Average	139.7	1,398.1	W	44.9	W	534.7
Connecticut						
January	64.8	387.6	W	W	-	W
February	88.4	536.2	W	W	-	W
March	73.8	295.5	W	W	-	W
April	68.9	461.7	W	W	-	W
May	71.1	500.7	W	W	-	W
June	41.7	952.0	W	W	W	W
July	36.7	415.1	W	W	-	W
August	36.9	543.2	W	W	-	W
September	36.9	682.1	W	W	W	W
October	42.4	W	W	-	-	W
November	34.4	688.9	W	W	-	W
December	39.9	781.7	W	W	-	W
2007 Average	52.8	566.5	W	W	W	W

See footnotes at end of table.

Table 42. Refiner No. 2 Diesel Fuel Volumes by PAD District and State
(Thousand Gallons per Day) — Continued

Geographic Area Month	No. 2 Diesel Fuel					
	Ultra Low-Sulfur		Low-Sulfur		High-Sulfur	
	Sales to End Users	Sales for Resale	Sales to End Users	Sales for Resale	Sales to End Users	Sales for Resale
Maine						
January	W	219.5	—	W	—	W
February	W	189.6	—	W	—	W
March	W	164.8	—	W	—	W
April	W	W	—	W	—	W
May	W	193.6	—	W	—	W
June	W	221.2	—	W	—	W
July	W	185.6	—	W	—	W
August	W	184.2	—	W	—	W
September	W	180.9	—	—	—	W
October	W	209.4	—	W	—	W
November	W	177.7	—	W	—	W
December	—	187.9	W	W	—	W
2007 Average	1.6	W	W	W	—	73.8
Massachusetts						
January	57.9	268.1	W	W	W	W
February	51.4	539.8	W	W	W	W
March	57.2	231.6	W	W	W	W
April	60.0	254.5	W	W	W	W
May	65.7	276.8	W	W	W	W
June	48.1	338.2	W	W	W	W
July	43.6	306.2	W	W	W	W
August	56.2	316.4	W	W	W	W
September	54.5	285.6	W	W	W	W
October	51.8	384.9	W	W	—	W
November	49.5	284.6	W	W	—	W
December	43.1	330.7	W	W	—	W
2007 Average	53.3	316.6	W	W	W	W
New Hampshire						
January	20.4	W	W	W	W	W
February	15.9	W	W	W	W	W
March	18.5	56.7	W	W	W	W
April	18.0	43.6	W	W	W	W
May	18.3	W	W	W	W	W
June	12.2	W	W	W	—	W
July	10.5	63.3	W	W	—	W
August	10.8	65.5	W	W	—	W
September	10.6	W	W	W	—	W
October	11.2	W	W	W	—	W
November	10.9	W	W	W	—	W
December	14.3	W	W	W	—	W
2007 Average	14.3	57.4	6.8	6.9	W	W
Rhode Island						
January	W	W	W	—	—	W
February	12.6	W	W	—	—	W
March	12.0	W	W	—	—	W
April	W	147.7	W	W	—	W
May	12.5	204.9	W	—	—	W
June	W	142.2	W	—	—	W
July	W	W	W	—	—	W
August	W	W	W	—	—	W
September	W	166.1	W	—	—	W
October	10.2	169.0	W	—	—	W
November	9.6	202.8	W	W	—	W
December	4.2	155.3	W	W	—	W
2007 Average	10.5	160.1	W	W	—	W

See footnotes at end of table.

Table 42. Refiner No. 2 Diesel Fuel Volumes by PAD District and State
(Thousand Gallons per Day) — Continued

Geographic Area Month	No. 2 Diesel Fuel					
	Ultra Low-Sulfur		Low-Sulfur		High-Sulfur	
	Sales to End Users	Sales for Resale	Sales to End Users	Sales for Resale	Sales to End Users	Sales for Resale
Vermont						
January	11.2	W	W	W	W	W
February	W	W	W	W	W	W
March	W	W	W	W	W	W
April	W	W	W	W	W	W
May	W	W	W	W	W	W
June	W	W	W	—	W	W
July	7.7	W	W	—	W	W
August	9.4	W	W	W	W	W
September	6.5	W	W	W	W	W
October	W	133.5	W	W	W	W
November	W	W	W	W	—	W
December	2.6	W	W	W	—	W
2007 Average	7.3	W	W	W	W	W
Subdistrict IB						
January	1,143.2	7,736.8	W	W	W	W
February	1,404.3	7,959.9	W	W	W	W
March	1,325.2	7,815.4	W	W	W	W
April	1,244.7	7,643.2	W	W	W	W
May	1,221.7	8,710.2	W	W	W	W
June	1,097.6	8,716.9	W	W	W	W
July	1,159.4	8,619.9	W	W	W	W
August	1,112.9	9,101.5	825.2	1,874.6	95.9	335.9
September	1,225.5	8,691.5	781.9	1,932.7	53.3	320.9
October	1,433.2	9,673.4	757.7	3,128.7	62.0	441.6
November	1,164.8	9,430.6	W	2,100.8	W	636.9
December	1,155.3	8,741.0	W	W	W	W
2007 Average	1,222.9	8,574.5	W	1,855.6	W	1,501.1
Delaware						
January	18.8	184.3	W	11.2	W	W
February	19.6	185.9	W	10.9	W	W
March	20.9	154.8	W	2.4	W	W
April	21.3	199.2	W	W	W	W
May	23.3	235.2	W	W	W	W
June	14.4	322.3	W	0.8	W	W
July	21.4	182.1	W	W	W	W
August	15.9	329.5	W	W	W	W
September	107.9	W	W	W	W	W
October	69.5	265.5	W	W	W	W
November	W	181.5	W	W	W	W
December	28.6	266.6	W	W	W	W
2007 Average	34.6	224.8	W	2.9	W	W
District of Columbia						
January	—	3.6	—	W	—	W
February	—	2.2	—	0.3	—	W
March	—	3.1	—	W	—	W
April	—	3.0	W	W	—	W
May	—	3.2	—	W	—	W
June	—	2.8	—	W	—	W
July	W	2.6	—	W	—	W
August	—	2.3	—	W	—	W
September	W	W	—	W	—	—
October	W	2.3	—	W	—	W
November	W	2.6	—	W	—	W
December	W	2.9	—	W	—	W
2007 Average	W	2.7	W	W	—	W

See footnotes at end of table.

Table 42. Refiner No. 2 Diesel Fuel Volumes by PAD District and State
(Thousand Gallons per Day) — Continued

Geographic Area Month	No. 2 Diesel Fuel					
	Ultra Low-Sulfur		Low-Sulfur		High-Sulfur	
	Sales to End Users	Sales for Resale	Sales to End Users	Sales for Resale	Sales to End Users	Sales for Resale
Maryland						
January	20.2	497.7	W	478.4	138.0	220.5
February	36.0	545.5	W	441.5	148.1	302.4
March	32.9	657.2	W	W	164.3	181.2
April	W	717.4	—	334.1	132.7	W
May	33.8	765.4	W	342.8	122.5	W
June	30.9	745.7	W	354.9	131.8	W
July	34.2	861.1	W	299.0	24.0	W
August	46.0	812.1	W	303.1	26.9	W
September	43.4	755.0	W	409.2	W	W
October	44.6	814.8	W	638.3	W	W
November	29.8	765.2	W	472.2	W	71.7
December	43.1	713.6	W	471.2	W	W
2007 Average	W	722.0	36.2	407.0	79.3	107.2
New Jersey						
January	314.4	2,781.7	W	386.0	W	969.2
February	380.8	2,931.9	W	469.0	113.6	658.2
March	407.4	2,862.1	W	312.8	W	1,119.4
April	343.6	3,024.7	W	259.3	W	723.2
May	374.8	2,998.8	W	W	W	W
June	344.8	2,951.7	W	447.2	W	128.3
July	310.9	2,759.7	W	398.8	W	36.8
August	W	3,540.3	W	512.8	—	42.2
September	371.4	3,110.0	W	441.3	W	52.1
October	423.0	3,394.4	217.1	1,009.7	W	73.5
November	401.0	3,423.5	207.7	429.2	W	79.3
December	424.2	3,253.8	182.9	613.4	W	108.9
2007 Average	369.1	3,086.9	133.7	471.6	55.3	382.5
New York						
January	143.3	1,316.9	122.9	W	17.3	W
February	150.3	1,357.3	133.3	W	8.0	W
March	134.7	1,327.9	137.4	W	11.4	W
April	W	1,277.2	W	W	17.2	W
May	162.1	1,590.7	159.3	W	13.2	W
June	154.1	1,796.1	W	58.6	W	94.9
July	W	1,523.1	W	57.2	13.5	69.8
August	148.1	1,492.6	W	W	W	W
September	W	1,569.3	W	W	15.7	W
October	165.9	1,847.6	W	W	W	W
November	158.6	1,644.8	W	W	W	W
December	W	1,500.1	128.5	W	W	W
2007 Average	150.1	1,521.1	143.8	W	12.9	W
Pennsylvania						
January	646.5	2,952.6	197.0	W	228.9	W
February	817.6	2,937.1	196.2	W	204.8	W
March	729.2	2,810.4	193.1	618.2	270.3	905.6
April	691.6	2,421.7	204.3	829.6	249.1	905.1
May	627.7	3,116.9	220.7	W	257.5	W
June	553.5	2,898.3	316.4	W	178.3	W
July	656.3	3,291.3	340.0	W	17.5	W
August	W	2,924.7	406.5	W	49.6	W
September	554.6	3,068.8	350.3	963.5	20.9	137.8
October	W	3,348.8	355.3	W	W	W
November	520.5	3,413.1	358.4	W	3.7	W
December	514.9	3,004.0	W	W	W	W
2007 Average	633.4	3,017.0	291.7	860.1	124.1	547.6

See footnotes at end of table.

Table 42. Refiner No. 2 Diesel Fuel Volumes by PAD District and State
(Thousand Gallons per Day) — Continued

Geographic Area Month	No. 2 Diesel Fuel					
	Ultra Low-Sulfur		Low-Sulfur		High-Sulfur	
	Sales to End Users	Sales for Resale	Sales to End Users	Sales for Resale	Sales to End Users	Sales for Resale
Subdistrict IC						
January	968.3	9,184.6	1,247.3	1,689.6	514.6	2,576.5
February	1,034.7	9,629.6	1,283.5	1,598.7	533.9	2,483.8
March	1,072.7	9,852.2	1,346.3	1,820.0	624.3	2,155.9
April	1,011.2	9,443.1	1,389.5	1,715.9	509.6	2,133.8
May	1,014.4	10,283.6	1,385.5	1,635.2	439.8	2,037.7
June	1,088.8	10,773.2	1,271.5	1,516.5	W	2,054.1
July	1,030.2	10,295.1	1,218.5	1,715.7	W	1,416.5
August	1,287.1	10,823.0	W	2,578.9	W	1,038.5
September	1,152.4	10,270.1	1,262.6	W	W	W
October	1,173.6	11,081.9	1,186.5	W	W	W
November	1,171.1	10,618.8	W	W	W	W
December	1,078.5	9,587.3	990.0	2,750.6	W	—
2007 Average	1,090.5	10,156.5	1,253.0	2,112.7	250.1	1,452.3
Florida						
January	449.7	2,942.3	346.1	W	W	W
February	490.0	3,140.4	323.4	W	W	W
March	489.4	3,085.6	382.8	W	W	W
April	480.9	2,920.3	365.2	W	W	W
May	472.5	3,077.2	357.7	173.1	W	W
June	469.4	3,338.2	337.8	223.9	W	W
July	439.9	3,024.3	313.0	W	W	421.7
August	468.0	3,353.3	326.6	337.6	W	W
September	426.5	3,023.0	321.3	255.7	W	W
October	462.1	3,269.1	359.2	447.2	W	W
November	431.1	3,178.3	W	W	—	—
December	385.1	2,930.8	W	W	—	—
2007 Average	455.1	3,106.5	340.6	W	W	W
Georgia						
January	200.2	1,822.0	W	389.7	W	281.5
February	218.0	1,914.1	W	347.3	W	301.7
March	213.4	1,997.0	W	508.3	W	316.2
April	211.6	1,935.6	W	452.7	W	325.7
May	209.5	2,054.6	334.7	486.5	W	267.4
June	202.3	1,993.2	304.6	431.6	W	195.2
July	201.9	1,924.2	268.2	425.4	—	W
August	295.5	2,181.2	W	550.3	—	W
September	266.9	1,910.9	W	543.3	W	W
October	W	2,094.0	W	W	—	W
November	252.5	2,008.5	W	W	—	—
December	W	1,801.4	182.0	W	—	—
2007 Average	232.6	1,970.3	267.4	475.8	W	182.0
North Carolina						
January	115.9	1,827.4	W	372.7	W	392.5
February	107.4	1,975.6	W	338.1	W	363.0
March	124.2	1,999.5	W	367.9	W	343.2
April	W	1,919.3	111.3	380.9	W	275.8
May	95.9	2,016.4	W	329.1	W	355.7
June	115.1	2,127.9	82.5	322.0	W	358.4
July	85.2	2,064.3	143.2	371.6	W	247.4
August	125.4	2,150.1	272.3	621.8	W	W
September	122.2	2,149.0	259.5	590.7	W	W
October	W	2,314.8	125.6	854.0	W	W
November	W	2,236.3	120.5	778.1	—	—
December	109.6	1,963.7	W	634.3	—	—
2007 Average	W	2,062.2	132.6	497.8	W	232.6

See footnotes at end of table.

Table 42. Refiner No. 2 Diesel Fuel Volumes by PAD District and State
(Thousand Gallons per Day) — Continued

Geographic Area Month	No. 2 Diesel Fuel					
	Ultra Low-Sulfur		Low-Sulfur		High-Sulfur	
	Sales to End Users	Sales for Resale	Sales to End Users	Sales for Resale	Sales to End Users	Sales for Resale
South Carolina						
January	80.5	883.5	182.2	216.2	W	W
February	88.0	917.0	214.8	W	W	166.1
March	90.8	936.0	224.6	229.7	W	W
April	88.2	911.9	242.8	224.9	W	W
May	W	953.0	234.7	236.3	W	148.7
June	W	988.5	W	W	W	W
July	84.3	930.0	W	245.6	W	69.5
August	114.5	1,008.7	196.1	W	W	43.7
September	105.4	974.8	W	264.3	W	W
October	109.6	1,069.6	194.3	292.0	W	W
November	W	1,083.8	173.8	W	—	—
December	W	984.5	164.9	W	—	—
2007 Average	W	970.3	200.5	245.6	W	W
Virginia						
January	W	1,341.0	W	511.9	89.4	1,188.6
February	80.1	1,278.0	W	472.0	W	1,085.4
March	W	1,442.1	W	502.7	195.5	808.1
April	W	1,423.9	W	475.3	99.0	828.7
May	89.3	1,734.9	W	401.5	82.5	663.6
June	78.4	1,907.6	W	360.1	14.9	559.1
July	81.4	1,922.8	W	377.4	W	228.7
August	111.0	1,720.8	W	W	W	W
September	94.6	1,857.4	W	599.9	W	120.7
October	106.3	1,933.5	W	W	W	W
November	93.3	1,765.6	W	W	W	W
December	85.6	1,548.1	W	528.2	W	—
2007 Average	89.6	1,658.5	W	529.0	W	475.9
West Virginia						
January	W	368.5	W	W	W	W
February	51.1	404.6	W	W	W	W
March	W	392.1	—	W	W	W
April	57.3	332.0	—	W	W	W
May	W	447.5	—	8.6	W	W
June	W	417.8	—	W	W	W
July	137.5	429.6	—	W	—	W
August	172.8	408.9	—	W	—	W
September	136.7	355.0	—	W	—	W
October	108.3	401.0	—	100.0	—	W
November	192.6	346.3	W	W	—	—
December	W	358.8	—	W	—	—
2007 Average	109.5	388.6	W	W	W	W
PAD District II						
January	3,446.7	27,226.1	3,307.1	4,193.2	1,362.9	2,307.3
February	3,634.4	28,496.1	3,673.2	3,960.5	1,572.3	2,211.9
March	3,460.5	28,716.5	2,892.4	3,355.5	1,437.3	2,380.5
April	4,331.0	30,801.1	2,546.0	3,249.4	1,433.8	2,504.1
May	4,347.5	32,449.6	2,567.6	4,019.7	1,472.0	2,685.8
June	4,182.4	33,530.0	2,221.4	3,580.2	W	2,298.5
July	3,857.4	31,978.0	2,382.9	3,658.4	W	1,975.6
August	4,081.6	32,879.9	2,595.5	4,345.0	W	1,912.9
September	4,097.3	33,029.4	2,606.4	4,036.6	W	W
October	4,069.8	38,309.2	2,728.6	4,836.9	W	W
November	3,785.8	34,754.7	2,843.9	4,272.2	W	W
December	3,825.5	30,672.8	2,418.8	3,187.3	W	W
2007 Average	3,927.2	31,919.3	2,726.2	3,891.8	857.6	1,933.4

See footnotes at end of table.

Table 42. Refiner No. 2 Diesel Fuel Volumes by PAD District and State
(Thousand Gallons per Day) — Continued

Geographic Area Month	No. 2 Diesel Fuel					
	Ultra Low-Sulfur		Low-Sulfur		High-Sulfur	
	Sales to End Users	Sales for Resale	Sales to End Users	Sales for Resale	Sales to End Users	Sales for Resale
Illinois						
January	297.7	2,994.2	250.2	1,034.5	W	W
February	235.9	3,154.2	318.2	812.0	W	W
March	273.4	3,223.8	195.0	464.4	W	W
April	367.9	3,480.6	157.7	432.0	W	W
May	357.3	3,738.5	162.8	447.7	W	W
June	307.1	3,395.6	W	424.2	—	W
July	W	3,251.4	158.4	W	—	W
August	314.8	3,633.8	161.0	W	W	W
September	316.8	3,592.1	W	W	—	W
October	322.7	3,855.9	W	W	—	W
November	278.0	3,353.0	W	W	—	W
December	247.2	3,148.0	W	W	—	W
2007 Average	301.1	3,403.2	176.3	599.8	W	W
Indiana						
January	604.3	2,157.8	W	486.7	W	W
February	W	2,060.5	622.6	873.1	W	W
March	622.5	2,085.5	W	756.4	W	149.4
April	836.6	2,479.5	W	757.9	W	W
May	820.2	2,448.6	W	938.2	W	W
June	630.4	2,587.1	W	736.3	W	W
July	592.1	W	W	882.2	W	W
August	705.5	2,534.2	W	W	W	W
September	664.3	W	W	1,010.2	W	W
October	699.9	2,909.6	W	W	W	W
November	685.5	2,403.8	262.6	W	—	—
December	620.4	2,301.1	238.2	W	—	—
2007 Average	664.2	2,444.2	330.9	W	W	88.0
Iowa						
January	W	1,551.8	W	NA	—	—
February	92.1	1,740.6	124.3	76.4	—	—
March	84.5	1,822.5	134.8	W	—	—
April	94.0	1,780.4	141.3	W	—	—
May	91.9	W	132.2	61.6	—	W
June	W	1,764.2	W	W	—	—
July	66.9	1,585.5	133.7	60.1	—	—
August	64.9	1,575.0	131.4	83.8	—	—
September	76.5	1,979.6	127.4	69.7	—	—
October	64.5	2,342.1	140.5	84.1	—	—
November	68.1	W	149.6	W	—	—
December	W	W	W	W	—	—
2007 Average	77.2	1,811.5	133.6	75.7	—	W
Kansas						
January	434.6	2,516.5	210.1	71.3	—	—
February	W	2,235.3	W	8.0	—	—
March	W	1,880.3	W	6.7	—	—
April	W	2,429.9	W	W	—	W
May	470.5	W	92.7	W	—	—
June	W	3,256.3	W	3.2	—	—
July	W	2,881.3	W	10.8	—	—
August	W	W	W	W	—	—
September	W	W	W	W	—	—
October	W	W	W	W	—	—
November	W	W	W	W	—	—
December	W	W	W	W	—	—
2007 Average	321.9	2,792.0	74.5	W	—	W

See footnotes at end of table.

Table 42. Refiner No. 2 Diesel Fuel Volumes by PAD District and State
(Thousand Gallons per Day) — Continued

Geographic Area Month	No. 2 Diesel Fuel					
	Ultra Low-Sulfur		Low-Sulfur		High-Sulfur	
	Sales to End Users	Sales for Resale	Sales to End Users	Sales for Resale	Sales to End Users	Sales for Resale
Kentucky						
January	196.6	1,140.7	357.3	W	343.5	369.2
February	229.9	1,060.1	358.0	W	284.1	370.3
March	297.2	1,136.0	289.9	W	312.3	455.4
April	311.2	1,223.6	282.4	W	303.9	419.1
May	269.9	1,377.5	307.5	W	298.6	541.5
June	394.4	1,445.1	210.0	W	227.3	407.0
July	374.0	1,311.2	226.4	272.8	197.5	253.3
August	383.5	1,486.1	W	401.9	W	W
September	366.6	1,379.9	W	331.7	W	W
October	363.5	1,406.0	W	W	W	W
November	371.2	1,263.8	W	511.4	—	W
December	356.4	1,178.2	W	411.4	—	W
2007 Average	326.6	1,285.4	269.2	335.3	W	W
Michigan						
January	W	1,732.2	188.0	384.2	W	W
February	W	1,720.2	192.5	426.5	W	W
March	286.3	1,623.6	W	W	W	W
April	282.9	1,709.5	W	361.1	W	W
May	300.8	2,022.8	W	W	W	W
June	286.1	2,037.9	W	W	W	W
July	254.4	1,950.2	60.4	W	—	W
August	296.7	1,959.2	71.7	W	—	W
September	262.9	1,997.2	72.5	W	—	W
October	297.2	2,178.5	71.5	W	—	W
November	267.1	1,876.1	W	257.6	—	W
December	W	1,779.1	43.9	189.4	—	W
2007 Average	259.0	1,883.3	85.6	332.1	W	W
Minnesota						
January	133.0	1,599.1	114.0	250.5	W	W
February	305.7	1,601.2	W	208.8	147.5	W
March	111.5	1,620.8	47.5	225.1	W	W
April	W	1,684.8	54.8	W	W	252.5
May	126.6	1,886.4	55.9	276.9	W	W
June	W	1,741.2	46.3	239.9	W	W
July	156.8	1,775.5	W	W	W	360.9
August	149.9	1,958.6	W	W	W	331.8
September	146.2	2,182.1	W	W	W	263.2
October	158.8	2,432.4	W	W	W	255.2
November	149.6	2,275.3	W	228.3	W	W
December	160.1	1,728.9	W	W	W	W
2007 Average	150.0	1,875.0	49.7	W	W	244.1
Missouri						
January	W	1,846.9	302.4	W	W	W
February	328.4	1,826.4	W	W	W	W
March	348.8	1,833.4	W	68.9	W	51.0
April	339.0	1,646.3	W	30.8	W	W
May	344.8	1,751.1	W	W	W	W
June	355.9	1,967.2	234.7	W	—	W
July	310.9	1,908.8	236.1	53.5	—	35.9
August	338.1	2,053.8	251.2	124.3	—	W
September	339.8	1,848.5	210.7	W	—	W
October	340.3	2,012.1	247.9	W	—	W
November	325.5	1,900.8	212.3	W	—	W
December	W	1,732.1	W	W	—	W
2007 Average	328.0	1,861.1	W	63.8	W	W

See footnotes at end of table.

Table 42. Refiner No. 2 Diesel Fuel Volumes by PAD District and State
(Thousand Gallons per Day) — Continued

Geographic Area Month	No. 2 Diesel Fuel					
	Ultra Low-Sulfur		Low-Sulfur		High-Sulfur	
	Sales to End Users	Sales for Resale	Sales to End Users	Sales for Resale	Sales to End Users	Sales for Resale
Nebraska						
January	W	1,085.2	W	73.0	—	—
February	W	945.5	W	41.5	—	—
March	W	1,115.5	W	66.5	—	—
April	W	1,097.3	W	15.7	—	—
May	W	1,213.5	W	18.9	—	—
June	W	1,295.2	W	W	—	W
July	W	1,628.4	W	W	—	W
August	54.0	W	W	W	—	—
September	W	1,161.1	W	3.2	—	—
October	56.1	W	W	W	—	—
November	46.3	W	W	W	—	—
December	W	813.2	W	—	—	—
2007 Average	W	1,175.9	W	W	—	W
North Dakota						
January	51.1	670.3	W	W	W	W
February	33.7	565.1	W	W	W	42.8
March	37.3	670.2	W	W	W	W
April	W	W	W	—	W	W
May	99.5	670.9	W	W	W	W
June	98.1	646.3	W	W	W	W
July	89.3	809.3	W	W	W	W
August	88.7	766.9	W	14.9	W	W
September	W	595.0	W	7.2	W	W
October	W	726.6	W	32.2	—	W
November	W	696.4	W	26.1	—	W
December	W	683.0	W	W	—	W
2007 Average	75.6	682.7	W	10.3	W	W
Ohio						
January	383.5	2,515.2	631.1	358.6	W	W
February	377.8	2,532.0	701.0	320.3	W	W
March	582.0	2,370.9	451.2	259.1	W	W
April	601.4	2,546.0	430.9	282.8	W	W
May	579.3	2,581.9	491.2	336.7	W	W
June	605.4	2,587.2	490.6	W	W	W
July	659.3	2,320.2	402.6	W	W	W
August	661.2	2,256.6	W	W	W	W
September	595.2	2,563.0	W	W	W	W
October	695.7	2,566.5	W	265.1	W	W
November	644.9	2,349.9	W	360.1	—	W
December	642.9	2,706.3	W	W	—	—
2007 Average	587.1	2,490.8	470.1	294.2	W	W
Oklahoma						
January	296.5	3,491.3	W	49.8	W	W
February	W	4,888.6	415.9	W	W	—
March	W	5,249.2	403.2	W	W	W
April	W	5,977.1	418.4	W	W	W
May	W	5,582.7	355.0	W	W	W
June	W	W	W	W	—	—
July	482.2	W	508.1	W	—	—
August	436.4	W	660.9	W	—	—
September	517.7	W	794.1	W	—	—
October	165.1	W	738.2	W	—	—
November	164.0	W	789.7	W	—	—
December	142.0	W	674.5	W	—	—
2007 Average	W	5,808.8	516.9	228.5	W	W

See footnotes at end of table.

Table 42. Refiner No. 2 Diesel Fuel Volumes by PAD District and State

(Thousand Gallons per Day) — Continued

Geographic Area Month	No. 2 Diesel Fuel					
	Ultra Low-Sulfur		Low-Sulfur		High-Sulfur	
	Sales to End Users	Sales for Resale	Sales to End Users	Sales for Resale	Sales to End Users	Sales for Resale
South Dakota						
January	W	543.8	W	2.4	-	-
February	W	521.1	W	2.3	-	-
March	65.1	571.9	-	W	-	W
April	84.8	W	-	W	-	-
May	78.2	578.9	-	3.2	-	-
June	67.2	W	-	W	-	-
July	60.8	W	-	W	-	-
August	61.9	W	-	W	-	-
September	W	W	-	W	-	-
October	W	795.8	-	1.7	-	-
November	W	W	-	W	-	-
December	89.5	W	-	W	-	-
2007 Average	W	624.0	W	2.0	-	W
Tennessee						
January	187.0	1,936.6	193.6	344.0	W	590.0
February	379.7	1,963.5	W	360.3	209.6	630.9
March	W	1,981.2	189.7	340.6	184.8	696.4
April	214.0	1,877.2	W	304.7	195.8	635.1
May	W	1,951.9	188.6	314.0	188.4	665.3
June	135.7	2,127.9	179.9	310.5	148.4	752.0
July	W	2,070.4	220.3	W	W	564.2
August	W	2,362.6	228.1	631.4	W	W
September	W	2,132.6	228.0	541.9	W	469.5
October	410.8	2,391.5	W	653.9	W	565.9
November	193.8	2,257.1	W	543.7	-	W
December	395.6	2,092.7	W	450.2	-	W
2007 Average	241.0	2,096.5	192.5	434.0	W	533.6
Wisconsin						
January	197.5	1,444.5	W	537.3	W	W
February	271.1	1,681.8	28.3	439.4	-	W
March	W	1,531.7	W	385.8	-	W
April	W	1,603.0	W	426.7	-	W
May	W	1,818.2	W	397.7	-	W
June	W	1,739.6	W	478.6	-	W
July	W	1,657.7	W	W	-	W
August	159.5	1,586.4	-	W	-	W
September	127.9	1,719.4	-	W	-	W
October	130.5	1,847.4	-	W	-	W
November	W	1,777.9	W	354.3	-	W
December	115.3	1,814.3	-	247.9	-	W
2007 Average	163.3	1,684.9	W	412.2	W	W
PAD District III						
January	1,554.8	21,653.1	1,585.3	10,845.3	W	8,640.4
February	1,929.6	25,626.3	1,720.4	9,776.8	W	8,455.0
March	1,679.6	26,870.3	W	8,876.6	939.1	9,302.5
April	1,804.6	28,423.9	W	10,142.4	946.5	7,124.0
May	2,095.9	29,216.8	1,439.5	9,116.0	W	7,709.4
June	1,865.8	31,011.1	1,365.7	13,032.0	W	4,727.2
July	1,741.2	31,159.7	1,280.8	12,663.8	W	2,713.3
August	1,962.6	37,388.7	1,730.8	12,428.9	W	2,785.8
September	1,819.8	33,070.7	W	12,481.9	W	2,534.7
October	1,811.6	37,935.2	W	12,419.1	W	2,255.4
November	1,873.8	36,546.0	1,355.2	10,881.0	W	2,559.8
December	1,759.5	36,276.6	W	9,958.2	W	2,205.7
2007 Average	1,823.9	31,300.3	1,496.3	11,055.9	W	5,066.0

See footnotes at end of table.

Table 42. Refiner No. 2 Diesel Fuel Volumes by PAD District and State
(Thousand Gallons per Day) — Continued

Geographic Area Month	No. 2 Diesel Fuel					
	Ultra Low-Sulfur		Low-Sulfur		High-Sulfur	
	Sales to End Users	Sales for Resale	Sales to End Users	Sales for Resale	Sales to End Users	Sales for Resale
Alabama						
January	87.1	1,252.1	111.8	94.5	W	W
February	106.9	1,330.3	111.7	W	W	329.5
March	113.2	1,381.7	122.9	W	W	375.4
April	W	1,381.4	133.2	W	W	354.1
May	168.4	1,465.3	W	74.7	W	W
June	168.7	1,469.9	W	76.6	W	W
July	164.8	1,447.4	W	W	W	W
August	207.5	W	W	299.8	W	W
September	158.7	1,306.8	W	W	W	W
October	168.5	1,487.1	W	W	W	W
November	163.1	W	W	276.1	—	W
December	157.5	1,424.6	W	239.9	—	W
2007 Average	152.5	1,421.5	112.9	184.8	W	W
Arkansas						
January	114.5	1,181.7	W	W	W	246.5
February	145.6	1,341.9	W	170.6	W	W
March	141.4	1,484.0	W	191.9	W	W
April	140.9	1,363.0	W	118.5	W	W
May	137.9	1,439.5	W	W	W	435.7
June	59.2	1,458.4	W	W	W	463.3
July	56.5	1,363.9	W	191.4	W	315.0
August	43.7	1,687.0	W	W	W	W
September	59.3	1,544.4	W	W	W	W
October	46.1	1,817.6	W	80.2	W	W
November	57.3	1,645.1	W	195.8	W	W
December	58.5	1,418.9	W	W	W	W
2007 Average	88.0	1,479.6	W	W	W	256.3
Louisiana						
January	105.5	2,790.9	W	2,611.4	127.8	3,936.4
February	153.1	3,225.4	W	1,719.8	132.9	5,401.1
March	144.6	3,451.6	W	1,851.9	69.0	4,473.3
April	129.7	3,010.4	W	1,895.2	130.3	4,096.3
May	144.3	2,727.0	W	W	141.8	3,937.1
June	122.9	3,310.5	W	4,001.7	W	1,520.5
July	117.8	3,375.7	W	4,314.9	62.6	1,036.6
August	W	3,373.1	W	W	23.5	1,107.0
September	112.5	W	W	W	W	881.1
October	117.8	4,465.8	W	2,853.9	W	W
November	111.6	5,261.6	W	2,486.4	W	1,847.2
December	105.2	5,785.4	W	W	W	1,632.4
2007 Average	125.0	3,642.9	W	2,958.8	75.6	2,593.5
Mississippi						
January	102.1	1,369.1	W	2,774.6	W	799.4
February	120.5	1,001.6	W	1,185.9	W	603.3
March	109.5	1,499.6	W	1,940.2	W	1,842.4
April	118.0	1,711.5	W	W	W	560.2
May	125.4	1,335.0	W	2,749.0	W	807.1
June	114.7	1,133.7	W	W	W	390.8
July	97.9	1,222.0	118.0	2,117.5	—	W
August	104.7	1,473.6	119.7	2,496.1	—	W
September	102.3	1,339.8	120.0	1,249.1	—	172.4
October	98.9	1,549.0	127.0	W	—	W
November	104.6	W	123.3	2,099.5	—	W
December	97.9	W	110.9	1,715.3	—	W
2007 Average	107.9	1,428.0	W	2,265.0	W	496.5

See footnotes at end of table.

Table 42. Refiner No. 2 Diesel Fuel Volumes by PAD District and State
(Thousand Gallons per Day) — Continued

Geographic Area Month	No. 2 Diesel Fuel					
	Ultra Low-Sulfur		Low-Sulfur		High-Sulfur	
	Sales to End Users	Sales for Resale	Sales to End Users	Sales for Resale	Sales to End Users	Sales for Resale
New Mexico						
January	82.3	1,055.2	W	W	W	W
February	70.8	1,068.7	W	W	W	W
March	93.7	965.3	W	W	W	W
April	W	993.4	W	W	—	W
May	114.2	1,099.5	W	W	W	W
June	W	1,161.6	W	W	—	W
July	W	1,130.3	W	W	—	W
August	W	W	W	W	—	—
September	W	W	W	W	—	—
October	W	1,166.3	W	238.5	—	—
November	W	1,206.8	W	126.2	—	—
December	W	W	W	W	—	—
2007 Average	118.3	1,094.3	W	W	W	W
Texas						
January	1,063.3	14,004.2	1,040.6	5,182.2	W	3,337.1
February	1,332.7	17,658.5	1,175.2	6,491.4	W	1,886.6
March	1,077.2	18,088.1	1,142.8	4,632.2	W	2,191.4
April	1,166.1	19,964.3	1,377.1	4,832.8	W	W
May	1,405.8	21,150.5	W	3,778.1	W	W
June	W	22,477.1	809.4	5,292.1	W	2,024.3
July	W	22,620.3	733.6	5,757.4	W	956.0
August	1,330.4	27,969.6	1,166.7	5,132.1	W	1,023.4
September	W	24,897.2	747.2	5,880.0	W	W
October	W	27,449.3	818.1	6,554.8	W	321.5
November	W	25,003.9	805.1	5,697.0	W	555.4
December	W	25,190.7	692.4	5,086.0	W	456.4
2007 Average	1,232.0	22,233.9	949.4	5,349.6	W	1,484.8
PAD District IV						
January	1,148.6	4,349.0	W	500.6	W	W
February	1,169.6	4,784.7	W	398.0	W	W
March	1,160.9	4,515.9	937.3	392.9	237.9	W
April	1,188.5	4,106.3	1,013.0	360.0	256.3	W
May	1,319.1	4,515.7	974.5	290.2	238.1	W
June	1,319.4	4,873.3	984.2	373.7	273.1	W
July	1,311.3	4,957.5	1,022.3	362.4	246.4	W
August	1,563.7	5,221.5	770.9	362.4	203.9	W
September	1,496.3	4,909.6	W	328.1	W	W
October	1,496.6	4,998.8	W	W	W	W
November	1,411.5	4,331.5	708.7	W	226.8	W
December	1,251.2	4,149.7	W	W	W	W
2007 Average	1,320.6	4,642.6	887.5	378.8	222.9	W
Colorado						
January	142.3	W	367.1	W	—	—
February	138.9	W	332.7	W	—	—
March	120.8	W	206.6	W	—	—
April	W	1,356.3	W	6.2	—	—
May	W	1,467.0	W	2.6	—	—
June	W	1,572.2	W	6.8	—	—
July	W	1,640.6	W	9.4	—	—
August	W	1,724.3	W	5.4	—	—
September	W	W	W	W	—	—
October	W	W	W	W	—	—
November	W	W	W	W	—	—
December	W	W	W	W	—	—
2007 Average	205.7	W	284.3	W	—	—

See footnotes at end of table.

Table 42. Refiner No. 2 Diesel Fuel Volumes by PAD District and State
(Thousand Gallons per Day) — Continued

Geographic Area Month	No. 2 Diesel Fuel					
	Ultra Low-Sulfur		Low-Sulfur		High-Sulfur	
	Sales to End Users	Sales for Resale	Sales to End Users	Sales for Resale	Sales to End Users	Sales for Resale
Idaho						
January	W	W	W	147.6	—	W
February	158.2	W	58.2	128.0	—	W
March	158.5	W	W	101.4	W	W
April	W	555.7	W	86.1	—	W
May	W	610.0	W	86.9	—	W
June	178.4	644.2	W	91.2	W	W
July	W	657.2	W	35.1	—	W
August	W	649.6	W	32.0	—	W
September	W	W	W	43.6	—	W
October	W	W	W	W	—	—
November	W	W	W	W	—	—
December	W	W	W	W	—	—
2007 Average	154.8	W	W	70.6	W	W
Montana						
January	209.6	606.0	237.3	70.3	—	—
February	200.7	702.9	274.4	87.5	—	—
March	164.1	636.1	340.5	80.4	—	—
April	149.1	493.3	315.2	51.6	—	—
May	171.9	595.3	312.6	59.1	—	—
June	W	759.6	W	77.4	—	—
July	124.9	754.3	311.0	103.0	—	—
August	W	807.0	W	100.5	—	—
September	W	722.0	W	90.0	—	—
October	W	832.6	W	78.3	—	—
November	W	718.8	W	39.8	—	—
December	W	621.3	W	32.1	—	—
2007 Average	235.5	687.5	196.2	72.5	—	—
Utah						
January	422.8	816.4	W	W	W	W
February	428.2	944.1	W	W	W	W
March	467.8	753.3	W	W	W	W
April	476.9	797.7	W	W	W	W
May	486.9	904.0	W	107.8	W	132.1
June	483.9	865.7	W	W	W	W
July	466.1	863.0	W	W	W	W
August	452.9	916.3	W	W	W	W
September	485.1	858.9	W	W	W	W
October	459.7	746.0	W	W	W	W
November	409.4	760.9	W	W	W	W
December	363.6	982.9	W	W	W	W
2007 Average	450.3	850.3	W	W	W	W
Wyoming						
January	W	888.1	202.8	W	W	W
February	243.7	1,002.3	W	W	W	W
March	249.6	979.8	W	W	W	W
April	257.0	903.3	W	W	W	W
May	257.6	939.5	W	33.7	W	—
June	269.7	1,031.5	W	W	W	W
July	292.8	1,042.3	W	W	W	W
August	310.1	1,124.3	W	W	W	W
September	290.7	1,060.5	W	W	W	W
October	313.3	1,021.5	W	W	W	W
November	291.2	928.2	W	W	W	W
December	257.7	771.7	W	W	W	W
2007 Average	274.2	974.1	W	W	W	W

See footnotes at end of table.

Table 42. Refiner No. 2 Diesel Fuel Volumes by PAD District and State
(Thousand Gallons per Day) — Continued

Geographic Area Month	No. 2 Diesel Fuel					
	Ultra Low-Sulfur		Low-Sulfur		High-Sulfur	
	Sales to End Users	Sales for Resale	Sales to End Users	Sales for Resale	Sales to End Users	Sales for Resale
PAD District V						
January	2,726.1	14,222.0	W	971.6	1,026.5	W
February	2,922.6	14,516.4	W	562.6	W	W
March	2,866.9	15,268.8	W	772.3	1,022.7	W
April	2,884.4	15,694.9	W	908.9	1,646.7	W
May	3,014.9	16,152.0	499.0	969.4	W	W
June	3,033.3	16,184.2	628.0	969.6	W	W
July	2,948.0	16,357.8	753.3	676.1	W	W
August	3,061.0	17,218.5	937.6	823.9	W	W
September	2,942.6	16,127.2	889.0	782.2	W	296.7
October	2,975.2	17,417.5	1,075.2	W	W	W
November	2,839.9	16,762.2	1,023.9	W	W	W
December	2,485.3	16,494.4	922.5	W	W	W
2007 Average	2,891.0	16,045.4	708.1	867.6	W	W
Alaska						
January	W	W	W	W	W	W
February	W	W	W	W	W	—
March	W	W	W	W	W	—
April	W	W	W	W	W	W
May	W	W	W	W	W	W
June	W	W	W	W	W	W
July	W	W	W	W	W	W
August	W	W	W	W	W	W
September	W	W	W	W	W	—
October	W	W	W	W	W	—
November	W	W	W	—	W	W
December	W	W	W	W	W	—
2007 Average	W	W	W	W	W	W
Arizona						
January	W	1,098.3	296.5	W	W	W
February	635.3	1,260.5	W	88.3	W	—
March	W	W	W	W	—	—
April	W	1,502.5	W	W	—	W
May	W	W	W	W	—	—
June	W	1,295.7	W	84.3	—	—
July	W	W	W	W	—	—
August	W	1,164.7	W	W	—	W
September	W	1,094.7	W	28.2	—	—
October	W	W	W	21.9	—	W
November	W	W	W	W	—	—
December	W	W	W	W	—	—
2007 Average	584.5	1,247.7	W	W	W	W
California						
January	1,820.2	9,499.9	—	W	—	—
February	1,876.7	9,479.0	—	—	—	—
March	1,803.5	W	—	W	—	—
April	1,923.8	10,427.2	—	W	—	—
May	2,065.8	10,623.6	—	W	—	—
June	2,112.6	W	—	W	—	—
July	2,044.1	W	—	W	—	—
August	W	W	—	W	W	—
September	W	W	—	W	W	—
October	W	11,490.1	—	W	W	—
November	W	W	—	W	W	—
December	1,695.5	11,159.0	—	W	—	—
2007 Average	W	10,587.1	—	W	W	—

See footnotes at end of table.

Table 42. Refiner No. 2 Diesel Fuel Volumes by PAD District and State
(Thousand Gallons per Day) — Continued

Geographic Area Month	No. 2 Diesel Fuel					
	Ultra Low-Sulfur		Low-Sulfur		High-Sulfur	
	Sales to End Users	Sales for Resale	Sales to End Users	Sales for Resale	Sales to End Users	Sales for Resale
Hawaii						
January	38.5	W	W	W	W	W
February	W	81.4	W	W	W	W
March	40.8	W	W	W	W	W
April	41.3	81.6	W	W	W	W
May	41.2	87.0	W	W	W	W
June	40.7	83.1	W	W	W	W
July	W	82.2	W	W	W	W
August	43.6	89.6	W	W	W	W
September	42.1	82.2	W	W	W	W
October	43.5	93.9	W	W	W	W
November	41.5	86.5	W	W	W	W
December	W	W	W	W	W	-
2007 Average	41.2	83.2	W	W	W	W
Nevada						
January	149.3	472.5	W	W	W	W
February	169.4	413.8	W	67.0	W	-
March	167.9	W	W	W	W	-
April	173.9	459.6	W	W	W	W
May	83.4	419.7	W	W	W	W
June	62.2	325.6	W	W	W	W
July	55.7	402.7	W	W	W	W
August	60.5	W	W	6.0	W	W
September	59.7	W	W	W	W	-
October	64.4	531.7	W	W	W	W
November	58.3	W	W	-	W	W
December	54.0	W	W	-	W	W
2007 Average	96.0	451.5	W	W	W	W
Oregon						
January	74.8	943.0	W	W	W	W
February	73.6	1,214.3	W	W	W	W
March	73.4	1,189.7	W	W	W	W
April	77.9	1,106.1	W	W	W	W
May	74.5	1,338.7	W	W	W	W
June	78.6	1,401.3	W	W	W	W
July	68.8	1,412.4	W	W	W	W
August	68.6	1,474.5	W	W	W	W
September	68.0	1,473.9	W	W	W	W
October	W	1,547.9	W	W	-	-
November	68.0	W	W	W	W	-
December	W	W	W	W	-	-
2007 Average	73.1	1,346.7	W	W	W	W
Washington						
January	96.5	2,065.8	W	W	W	619.8
February	108.4	W	W	106.3	W	431.3
March	115.2	2,033.0	W	W	W	502.4
April	121.1	W	W	210.2	W	504.8
May	118.8	W	W	195.3	W	538.5
June	113.0	W	W	262.0	W	471.3
July	116.1	W	W	280.1	W	241.9
August	118.9	2,404.3	W	379.6	W	198.4
September	111.1	W	W	340.9	W	174.5
October	117.2	2,399.4	W	554.6	W	W
November	102.5	W	W	439.6	W	-
December	91.8	W	W	558.6	W	-
2007 Average	110.9	W	W	312.3	W	309.0

Dash (-) = No data reported.

NA = Not available.

W = Withheld to avoid disclosure of individual company data.

Note: Totals may not equal the sum of the components due to rounding.

Note: In January 2007, ultra low-sulfur diesel fuel was added.

Source: Energy Information Administration Form EIA-782A, "Refiners'/Gas Plant Operators' Monthly Petroleum Product Sales Report."

**Table 43. Refiner No. 2 Distillate and Fuel Oil Volumes
by PAD District and State**
(Thousand Gallons per Day)

Geographic Area Month	No. 2 Fuel Oil		No. 2 Distillate	
	Sales to End Users	Sales for Resale	Sales to End Users	Sales for Resale
United States				
January	1,165.5	17,783.1	24,707.6	142,149.8
February	1,419.1	21,544.6	27,216.0	151,575.7
March	1,108.0	19,042.2	25,413.0	148,733.5
April	860.2	10,881.3	26,620.9	142,077.4
May	674.1	7,923.7	26,214.9	144,219.0
June	533.7	9,480.7	24,146.6	148,386.0
July	401.0	9,382.6	22,737.8	141,710.1
August	479.7	10,495.4	24,413.7	153,668.4
September	355.2	11,345.0	23,078.5	146,843.6
October	406.7	12,963.4	23,922.7	164,270.1
November	1,004.2	17,221.4	22,706.8	156,944.2
December	1,119.1	25,801.5	21,219.7	156,971.2
2007 Average	789.9	14,455.5	24,345.6	149,794.6
PAD District I				
January	956.0	15,167.1	5,973.1	43,629.4
February	1,205.8	19,433.9	6,570.6	49,875.0
March	865.0	16,658.5	6,421.1	45,087.7
April	699.4	9,519.4	6,055.9	36,409.0
May	548.2	6,455.1	5,811.7	34,584.2
June	456.1	7,757.2	5,259.3	35,100.6
July	322.9	7,940.1	4,808.7	33,140.5
August	267.3	8,583.4	5,105.6	35,856.4
September	313.6	9,387.1	4,979.9	35,346.5
October	328.9	9,845.6	5,133.1	39,603.7
November	571.4	13,202.8	4,996.5	40,788.0
December	696.8	19,706.4	4,770.9	45,982.8
2007 Average	598.7	11,932.0	5,483.5	39,562.3
Subdistrict IA				
January	144.3	2,927.1	354.6	5,251.3
February	164.0	2,903.8	378.9	6,100.1
March	126.4	2,664.3	335.5	4,838.5
April	88.9	1,388.6	294.5	3,534.3
May	64.9	706.1	290.4	2,536.7
June	W	1,280.9	217.2	3,163.2
July	W	1,079.8	204.1	2,452.6
August	26.6	1,570.6	202.2	3,091.2
September	W	993.5	195.4	2,563.1
October	W	2,071.9	219.7	3,733.1
November	78.1	1,155.4	237.9	3,010.3
December	W	2,973.6	235.1	5,276.1
2007 Average	78.9	1,807.3	263.1	3,784.9
Connecticut				
January	W	1,444.1	74.3	2,108.5
February	W	1,550.6	98.7	2,243.3
March	W	952.1	82.0	1,445.9
April	W	572.1	78.9	1,238.5
May	W	303.2	80.3	818.5
June	W	162.9	48.6	1,130.3
July	W	194.2	45.0	638.5
August	W	872.0	46.0	1,444.1
September	W	430.8	43.8	1,143.3
October	W	759.0	51.3	1,350.4
November	W	643.1	47.1	1,402.2
December	W	934.6	44.4	1,932.9
2007 Average	W	731.3	61.5	1,403.1

See footnotes at end of table.

**Table 43. Refiner No. 2 Distillate and Fuel Oil Volumes
by PAD District and State**
(Thousand Gallons per Day) — Continued

Geographic Area Month	No. 2 Fuel Oil		No. 2 Distillate	
	Sales to End Users	Sales for Resale	Sales to End Users	Sales for Resale
Maine				
January	W	142.3	9.9	484.7
February	W	169.7	6.1	551.8
March	W	271.5	5.4	714.7
April	W	78.4	1.8	309.0
May	W	72.6	1.4	290.5
June	W	258.2	1.3	498.5
July	W	W	1.6	W
August	W	309.1	1.2	575.6
September	W	W	1.4	354.7
October	W	350.5	W	580.6
November	W	W	2.9	245.2
December	W	W	W	W
2007 Average	W	178.4	3.2	445.7
Massachusetts				
January	46.9	608.9	123.6	1,406.2
February	51.1	W	122.4	1,856.3
March	42.9	472.8	120.4	1,108.7
April	31.2	349.2	113.0	884.8
May	26.1	119.9	119.2	806.6
June	W	W	100.1	435.7
July	W	392.7	95.3	769.9
August	W	84.2	88.6	412.2
September	W	W	86.7	509.0
October	W	710.1	83.0	1,121.6
November	W	W	88.7	546.1
December	W	W	88.1	1,069.3
2007 Average	24.5	349.6	102.3	906.2
New Hampshire				
January	W	W	53.4	W
February	W	W	48.3	W
March	W	W	44.6	W
April	W	W	37.6	W
May	W	W	33.4	W
June	W	W	23.9	W
July	W	W	23.1	268.3
August	W	W	22.9	W
September	W	W	23.2	W
October	W	W	27.2	106.2
November	W	W	30.3	W
December	W	W	39.8	497.0
2007 Average	W	W	33.9	W
Rhode Island				
January	NA	433.3	17.2	621.1
February	W	421.8	26.0	583.7
March	W	W	18.1	890.0
April	-	W	17.0	547.1
May	W	W	18.6	290.4
June	-	W	17.6	224.9
July	-	137.9	15.8	302.5
August	W	132.7	16.6	283.1
September	-	W	14.8	238.5
October	W	W	W	280.3
November	W	W	15.9	361.9
December	W	737.3	W	940.3
2007 Average	W	275.4	17.1	464.0

See footnotes at end of table.

**Table 43. Refiner No. 2 Distillate and Fuel Oil Volumes
by PAD District and State**
(Thousand Gallons per Day) — Continued

Geographic Area Month	No. 2 Fuel Oil		No. 2 Distillate	
	Sales to End Users	Sales for Resale	Sales to End Users	Sales for Resale
Vermont				
January	61.4	W	76.3	W
February	W	W	77.4	W
March	W	W	65.1	W
April	W	W	46.2	W
May	22.3	W	37.5	W
June	11.3	W	25.7	W
July	10.2	W	23.3	W
August	9.9	W	26.8	W
September	W	W	25.6	W
October	W	W	38.5	293.9
November	W	W	53.0	W
December	W	W	49.3	W
2007 Average	31.8	W	45.2	W
Subdistrict IB				
January	657.6	10,820.1	2,734.0	23,507.5
February	898.4	14,926.3	3,196.1	28,459.0
March	610.5	12,463.9	2,914.1	24,890.9
April	476.6	6,930.7	2,717.2	18,381.8
May	340.7	4,596.6	2,539.1	16,938.5
June	353.1	5,747.9	2,426.7	16,865.3
July	228.2	6,332.7	2,188.2	16,732.8
August	206.9	6,650.0	2,240.9	17,962.0
September	259.8	8,064.0	2,320.4	19,009.1
October	261.3	7,393.1	2,514.3	20,636.8
November	457.4	10,873.4	2,399.2	23,041.7
December	573.6	15,532.3	2,431.4	27,168.2
2007 Average	440.6	9,161.3	2,547.4	21,092.4
Delaware				
January	W	W	W	482.9
February	W	52.2	W	W
March	W	W	38.4	255.6
April	W	W	W	255.7
May	W	W	37.0	279.3
June	W	W	29.7	370.9
July	W	W	W	212.5
August	W	W	W	358.6
September	W	W	W	259.8
October	W	W	W	320.4
November	W	W	W	278.9
December	W	W	W	543.5
2007 Average	W	W	W	333.6
District of Columbia				
January	W	W	W	22.4
February	W	—	W	W
March	—	—	—	19.1
April	—	—	W	17.7
May	—	—	—	13.5
June	—	—	—	15.0
July	—	—	W	16.2
August	W	—	W	18.9
September	—	—	W	16.7
October	—	—	W	17.7
November	—	W	W	17.7
December	—	—	W	17.6
2007 Average	W	W	W	17.9

See footnotes at end of table.

**Table 43. Refiner No. 2 Distillate and Fuel Oil Volumes
by PAD District and State**
(Thousand Gallons per Day) — Continued

Geographic Area Month	No. 2 Fuel Oil		No. 2 Distillate	
	Sales to End Users	Sales for Resale	Sales to End Users	Sales for Resale
Maryland				
January	W	724.5	202.9	1,921.1
February	W	1,549.8	198.7	2,839.2
March	W	W	202.4	1,942.4
April	W	W	174.1	1,596.8
May	W	W	168.3	1,444.0
June	W	W	178.2	1,464.3
July	W	W	153.1	1,608.5
August	W	W	188.1	1,697.0
September	W	W	179.3	1,702.7
October	W	W	111.0	2,050.2
November	W	427.4	84.6	1,736.4
December	W	W	75.1	2,124.8
2007 Average	W	602.0	159.4	1,838.2
New Jersey				
January	71.3	5,056.8	571.5	9,193.6
February	W	6,945.5	655.9	11,004.6
March	W	6,820.9	643.0	11,115.1
April	W	3,365.6	627.8	7,372.8
May	W	1,992.6	625.7	5,969.7
June	120.0	3,146.7	629.2	6,673.9
July	88.1	3,015.4	557.0	6,210.6
August	61.1	3,545.1	554.5	7,640.4
September	71.9	4,820.3	611.5	8,423.8
October	W	4,332.9	678.3	8,810.5
November	W	6,811.5	644.4	10,743.4
December	W	9,068.2	655.1	13,044.3
2007 Average	62.8	4,897.5	620.8	8,838.5
New York				
January	341.1	2,542.7	624.7	4,788.5
February	496.0	3,591.5	787.5	6,263.3
March	343.4	2,579.5	626.8	4,953.1
April	217.0	1,672.8	534.8	3,538.1
May	140.6	978.5	475.2	3,035.3
June	72.9	682.6	395.2	2,632.3
July	67.0	1,195.9	364.7	2,845.9
August	65.6	898.6	379.6	2,562.7
September	77.9	1,174.9	388.1	2,933.2
October	105.5	945.9	439.8	3,136.2
November	233.5	1,715.3	546.8	3,666.4
December	342.8	2,748.6	621.4	4,606.9
2007 Average	206.9	1,716.5	513.7	3,732.2
Pennsylvania				
January	221.4	2,474.2	1,293.8	7,099.0
February	298.9	2,787.3	1,517.5	7,943.6
March	210.9	2,271.4	1,403.5	6,605.5
April	199.6	1,444.2	1,344.6	5,600.6
May	126.8	1,349.8	1,232.8	6,196.8
June	146.0	1,606.9	1,194.2	5,708.9
July	59.2	1,700.4	1,072.9	5,839.0
August	W	1,659.0	1,088.3	5,684.3
September	92.9	1,502.6	1,018.7	5,672.8
October	106.3	1,544.5	1,203.7	6,301.7
November	170.8	1,888.6	1,053.3	6,598.9
December	166.9	2,704.1	1,039.4	6,831.1
2007 Average	154.1	1,907.2	1,203.2	6,331.9

See footnotes at end of table.

Table 43. Refiner No. 2 Distillate and Fuel Oil Volumes by PAD District and State
(Thousand Gallons per Day) — Continued

Geographic Area Month	No. 2 Fuel Oil		No. 2 Distillate	
	Sales to End Users	Sales for Resale	Sales to End Users	Sales for Resale
Subdistrict IC				
January	154.1	1,420.0	2,884.4	14,870.6
February	143.4	1,603.8	2,995.6	15,316.0
March	128.2	1,530.3	3,171.5	15,358.4
April	133.9	1,200.1	3,044.2	14,492.9
May	142.6	1,152.5	2,982.3	15,108.9
June	W	728.3	2,615.5	15,072.1
July	W	527.6	2,416.4	13,955.0
August	33.9	362.8	2,662.5	14,803.2
September	W	329.6	2,464.0	13,774.3
October	W	380.6	2,399.2	15,233.8
November	35.9	1,174.1	2,359.4	14,735.9
December	W	1,200.5	2,104.5	13,538.5
2007 Average	79.2	963.5	2,672.9	14,685.0
Florida				
January	W	214.3	848.2	3,817.4
February	W	193.2	871.4	3,997.3
March	W	206.7	927.6	3,967.1
April	W	175.6	897.3	3,760.8
May	W	W	882.3	3,955.3
June	W	W	819.6	4,123.4
July	W	W	764.4	3,727.2
August	W	W	803.2	3,941.8
September	W	W	755.9	3,474.3
October	W	W	826.8	3,822.7
November	W	W	784.6	3,835.1
December	W	W	689.0	3,660.2
2007 Average	W	111.2	822.2	3,839.4
Georgia				
January	W	21.7	592.9	2,514.8
February	W	28.9	610.3	2,592.0
March	W	167.7	612.4	2,989.2
April	W	34.8	623.1	2,748.9
May	W	38.9	617.8	2,847.5
June	W	13.0	511.1	2,633.1
July	—	W	470.1	2,516.5
August	W	W	506.9	2,867.2
September	—	W	468.4	2,556.0
October	—	—	491.9	2,719.0
November	W	W	456.8	2,627.1
December	W	W	417.9	2,429.8
2007 Average	W	43.0	531.2	2,671.1
North Carolina				
January	29.9	301.0	465.8	2,893.6
February	29.4	348.9	476.3	3,025.6
March	25.6	298.5	446.6	3,009.1
April	19.2	256.0	432.1	2,831.9
May	20.7	255.0	381.5	2,956.2
June	W	243.5	368.5	3,051.8
July	W	215.3	333.3	2,898.5
August	W	W	415.1	3,049.8
September	W	W	391.2	2,942.9
October	W	W	239.1	3,375.8
November	W	219.2	224.7	3,233.7
December	W	184.2	206.3	2,782.2
2007 Average	17.2	211.3	364.2	3,004.0

See footnotes at end of table.

**Table 43. Refiner No. 2 Distillate and Fuel Oil Volumes
by PAD District and State**

(Thousand Gallons per Day) — Continued

Geographic Area Month	No. 2 Fuel Oil		No. 2 Distillate	
	Sales to End Users	Sales for Resale	Sales to End Users	Sales for Resale
South Carolina				
January	W	W	298.5	1,376.8
February	W	W	331.5	1,431.6
March	W	W	344.6	1,402.7
April	W	W	368.6	1,380.6
May	W	114.7	367.6	1,452.8
June	W	W	307.4	1,373.3
July	W	49.5	291.9	1,294.5
August	W	W	321.8	1,395.5
September	NA	W	304.6	1,318.8
October	W	W	312.6	1,409.1
November	W	W	286.4	1,407.1
December	W	W	277.3	1,283.9
2007 Average	15.5	W	317.6	1,376.9
Virginia				
January	25.5	479.1	495.5	3,520.6
February	26.4	630.5	501.9	3,465.9
March	24.5	481.4	643.5	3,234.3
April	26.3	333.3	534.5	3,061.2
May	W	278.2	543.5	3,078.3
June	W	295.9	454.1	3,122.7
July	W	198.0	419.3	2,726.8
August	W	157.1	442.7	2,726.0
September	W	174.9	407.2	2,752.9
October	W	273.7	420.4	3,092.9
November	W	496.7	412.9	2,915.1
December	W	611.3	352.1	2,687.6
2007 Average	16.2	365.8	468.9	3,029.2
West Virginia				
January	W	W	183.4	747.4
February	W	W	204.3	803.6
March	W	W	196.9	756.0
April	W	W	188.7	709.5
May	—	W	189.6	818.9
June	—	—	154.7	767.7
July	—	W	137.5	791.3
August	—	0.5	172.8	822.9
September	—	W	136.7	729.4
October	—	W	108.3	814.2
November	W	W	194.1	717.8
December	W	W	161.8	694.7
2007 Average	W	W	168.8	764.5
PAD District II				
January	22.6	779.5	8,139.3	34,506.1
February	26.8	431.6	8,906.8	35,100.1
March	54.5	714.1	7,844.7	35,166.6
April	47.1	839.4	8,357.9	37,394.0
May	48.0	821.8	8,435.2	39,977.0
June	W	577.5	7,265.1	39,986.1
July	W	26.5	6,833.9	37,638.5
August	W	5.3	7,257.5	39,143.2
September	W	W	7,271.3	38,890.3
October	W	W	7,246.8	44,943.7
November	W	W	7,015.1	40,574.1
December	W	W	6,624.7	35,077.9
2007 Average	79.5	469.7	7,590.5	38,214.2

See footnotes at end of table.

**Table 43. Refiner No. 2 Distillate and Fuel Oil Volumes
by PAD District and State**
(Thousand Gallons per Day) — Continued

Geographic Area Month	No. 2 Fuel Oil		No. 2 Distillate	
	Sales to End Users	Sales for Resale	Sales to End Users	Sales for Resale
Illinois				
January	W	W	555.4	4,361.6
February	W	W	560.9	4,188.6
March	W	W	498.7	4,134.6
April	W	W	553.7	4,522.0
May	W	W	545.0	4,784.8
June	W	W	483.7	4,438.3
July	W	-	454.9	3,985.5
August	W	-	482.1	4,447.2
September	W	-	476.2	4,396.5
October	W	-	476.8	4,788.9
November	W	-	426.9	4,114.2
December	W	-	372.1	3,813.2
2007 Average	W	W	490.0	4,332.1
Indiana				
January	-	W	1,159.9	2,945.2
February	-	W	1,149.6	3,167.0
March	-	-	1,155.0	2,991.3
April	-	W	1,201.9	3,358.6
May	-	W	1,213.0	3,497.5
June	-	W	992.1	3,390.8
July	W	-	889.4	3,521.4
August	W	-	969.4	3,508.5
September	-	-	926.6	3,765.6
October	-	-	995.2	4,053.7
November	-	W	948.2	3,325.6
December	-	W	858.5	2,986.5
2007 Average	W	W	1,037.6	3,376.8
Iowa				
January	-	-	205.1	1,793.0
February	-	-	216.4	1,817.1
March	-	W	219.3	1,873.3
April	-	W	235.3	1,868.1
May	-	W	224.0	1,958.4
June	-	W	208.6	1,795.0
July	-	-	200.7	1,645.6
August	-	-	196.3	1,658.8
September	-	-	203.9	2,049.3
October	-	-	204.9	2,426.2
November	-	-	217.7	2,183.8
December	-	-	198.6	1,583.1
2007 Average	-	W	210.8	1,887.3
Kansas				
January	-	-	644.7	2,587.8
February	-	-	425.4	2,243.3
March	-	-	203.6	1,887.1
April	-	-	569.7	2,435.1
May	-	-	563.2	2,933.6
June	-	-	542.4	3,259.5
July	-	-	193.6	2,892.1
August	-	-	246.8	3,005.9
September	-	-	357.1	3,146.5
October	-	-	279.5	3,209.7
November	-	-	391.1	3,291.2
December	-	-	351.2	2,722.1
2007 Average	-	-	396.4	2,803.2

See footnotes at end of table.

**Table 43. Refiner No. 2 Distillate and Fuel Oil Volumes
by PAD District and State**
(Thousand Gallons per Day) — Continued

Geographic Area Month	No. 2 Fuel Oil		No. 2 Distillate	
	Sales to End Users	Sales for Resale	Sales to End Users	Sales for Resale
Kentucky				
January	—	W	897.4	1,814.9
February	—	W	872.0	1,725.6
March	—	W	899.5	1,901.4
April	—	W	897.5	1,941.2
May	—	W	876.1	2,188.1
June	—	W	831.7	2,092.0
July	—	—	797.9	1,837.3
August	—	W	838.3	2,142.5
September	—	W	788.7	1,916.6
October	—	—	753.7	2,099.2
November	W	W	760.2	1,891.8
December	W	W	692.4	1,649.4
2007 Average	W	W	825.1	1,934.8
Michigan				
January	—	W	333.9	2,286.5
February	—	W	361.5	2,333.0
March	—	—	356.0	2,125.4
April	—	W	347.9	2,258.1
May	—	—	374.6	2,579.3
June	—	—	357.8	2,509.5
July	—	—	314.7	2,343.2
August	—	—	368.4	2,386.3
September	—	—	335.4	2,375.3
October	—	—	368.7	2,668.5
November	W	W	358.6	2,221.1
December	W	W	321.3	2,030.7
2007 Average	W	W	349.8	2,343.2
Minnesota				
January	W	W	346.3	2,072.6
February	W	W	582.9	1,981.3
March	W	W	264.3	2,095.8
April	W	W	240.4	2,245.9
May	W	W	256.1	2,508.5
June	W	W	282.5	2,307.7
July	—	W	257.5	2,334.2
August	—	W	232.5	2,514.7
September	—	W	197.6	2,699.0
October	—	W	223.3	2,934.0
November	—	W	232.2	2,759.9
December	W	W	195.2	2,112.9
2007 Average	W	W	273.8	2,382.5
Missouri				
January	—	—	598.5	1,953.9
February	—	—	612.8	1,931.2
March	—	—	652.0	1,953.3
April	—	W	623.2	1,715.5
May	—	—	615.8	1,859.9
June	—	—	590.6	2,053.3
July	—	—	547.0	1,998.2
August	—	W	589.3	2,215.5
September	—	—	550.5	1,946.4
October	—	—	588.2	2,119.1
November	—	—	537.8	1,956.6
December	—	—	462.0	1,748.0
2007 Average	—	W	580.4	1,954.8

See footnotes at end of table.

**Table 43. Refiner No. 2 Distillate and Fuel Oil Volumes
by PAD District and State**
(Thousand Gallons per Day) — Continued

Geographic Area Month	No. 2 Fuel Oil		No. 2 Distillate	
	Sales to End Users	Sales for Resale	Sales to End Users	Sales for Resale
Nebraska				
January	—	—	200.6	1,158.1
February	—	—	275.8	987.0
March	—	—	271.8	1,181.9
April	—	—	207.9	1,113.0
May	—	—	W	1,232.3
June	—	—	W	1,304.4
July	—	—	W	1,639.4
August	—	—	W	1,141.8
September	—	—	W	1,164.3
October	—	—	W	1,370.3
November	—	—	W	1,235.2
December	—	—	116.7	813.2
2007 Average	—	—	173.5	1,196.7
North Dakota				
January	—	W	W	749.2
February	—	W	217.5	616.5
March	—	—	234.7	752.2
April	—	—	236.3	766.8
May	—	—	229.4	768.2
June	—	—	210.4	728.5
July	—	—	220.2	905.2
August	—	W	220.2	879.5
September	—	W	W	690.8
October	—	W	W	788.0
November	—	W	W	730.0
December	—	W	W	716.8
2007 Average	—	W	226.4	759.1
Ohio				
January	W	W	1,207.0	3,259.6
February	W	W	1,287.0	3,209.1
March	W	W	1,223.8	2,892.9
April	W	W	1,227.9	3,225.6
May	W	W	1,270.4	3,318.0
June	W	—	1,269.8	3,222.7
July	W	—	1,173.1	2,942.1
August	—	—	1,205.3	2,862.2
September	—	W	1,107.5	3,166.1
October	—	W	1,245.7	3,220.5
November	W	W	1,202.3	3,094.2
December	W	W	1,190.5	3,297.5
2007 Average	W	W	1,217.1	3,141.6
Oklahoma				
January	—	W	816.3	3,982.3
February	—	W	1,144.9	5,168.9
March	—	W	996.7	5,716.5
April	—	W	1,140.7	6,359.1
May	—	W	1,229.5	6,418.1
June	—	—	642.5	6,679.1
July	—	—	990.3	5,623.3
August	—	—	1,097.4	6,253.5
September	—	—	1,311.8	5,572.1
October	—	—	903.4	8,554.5
November	—	—	953.7	7,591.0
December	—	—	816.5	6,130.2
2007 Average	—	W	1,002.4	6,174.8

See footnotes at end of table.

**Table 43. Refiner No. 2 Distillate and Fuel Oil Volumes
by PAD District and State**
(Thousand Gallons per Day) — Continued

Geographic Area Month	No. 2 Fuel Oil		No. 2 Distillate	
	Sales to End Users	Sales for Resale	Sales to End Users	Sales for Resale
South Dakota				
January	—	—	W	546.2
February	—	—	136.6	523.4
March	—	—	65.1	573.5
April	—	—	84.8	589.5
May	—	—	W	582.1
June	—	W	W	685.1
July	—	—	W	756.8
August	—	—	W	559.9
September	—	—	W	689.0
October	—	—	W	797.5
November	—	—	W	731.0
December	—	—	W	474.7
2007 Average	—	W	76.8	626.0
Tennessee				
January	W	68.1	570.9	2,938.6
February	W	91.9	763.9	3,046.5
March	W	103.5	617.5	3,121.7
April	W	96.5	605.1	2,913.4
May	W	133.3	610.8	3,064.6
June	—	64.7	464.1	3,255.1
July	—	W	436.5	3,064.9
August	—	W	452.7	3,481.9
September	—	—	461.3	3,144.0
October	—	—	658.1	3,611.3
November	W	W	428.9	3,262.1
December	W	W	615.6	2,891.2
2007 Average	W	86.5	556.2	3,150.5
Wisconsin				
January	—	W	266.0	2,056.6
February	—	W	299.4	2,161.6
March	—	W	186.8	1,965.6
April	—	W	185.5	2,082.1
May	—	W	180.8	2,283.6
June	—	W	159.5	2,265.1
July	—	—	158.6	2,149.2
August	—	—	159.5	2,085.1
September	—	—	127.9	2,168.7
October	—	—	130.5	2,302.4
November	—	W	128.7	2,186.3
December	—	W	115.3	2,108.4
2007 Average	—	W	174.1	2,150.9
PAD District III				
January	W	1,620.2	3,896.1	42,759.0
February	W	1,525.1	4,718.5	45,383.2
March	W	1,541.2	4,398.1	46,590.6
April	W	324.2	4,730.4	46,014.5
May	W	337.2	4,490.8	46,379.5
June	W	818.0	4,120.2	49,588.4
July	W	1,029.4	3,753.5	47,566.1
August	W	1,565.4	4,625.3	54,168.8
September	—	1,674.6	3,824.7	49,762.0
October	—	2,932.0	4,000.7	55,541.6
November	W	2,845.9	4,043.2	52,832.7
December	W	5,277.9	3,645.2	53,718.4
2007 Average	W	1,797.2	4,182.9	49,219.4

See footnotes at end of table.

**Table 43. Refiner No. 2 Distillate and Fuel Oil Volumes
by PAD District and State**
(Thousand Gallons per Day) — Continued

Geographic Area Month	No. 2 Fuel Oil		No. 2 Distillate	
	Sales to End Users	Sales for Resale	Sales to End Users	Sales for Resale
Alabama				
January	W	W	273.3	1,686.5
February	W	W	288.8	1,824.4
March	W	W	309.6	1,918.1
April	W	W	320.1	1,876.8
May	W	W	307.6	1,934.7
June	W	W	297.7	1,895.3
July	W	W	280.5	1,866.9
August	—	W	311.8	2,195.8
September	—	—	267.8	1,760.9
October	—	—	285.6	1,982.5
November	W	W	273.8	1,819.4
December	W	W	256.0	1,778.8
2007 Average	W	W	289.4	1,879.2
Arkansas				
January	—	W	328.5	1,554.3
February	—	W	359.4	1,740.5
March	—	W	361.8	2,097.3
April	—	W	362.6	1,819.4
May	—	W	361.9	2,070.4
June	—	W	280.6	2,129.2
July	—	—	255.6	1,870.3
August	—	—	279.7	2,295.8
September	—	—	287.2	1,793.9
October	—	W	262.0	2,058.1
November	—	W	253.4	1,871.5
December	—	—	231.2	1,618.0
2007 Average	—	W	301.6	1,911.3
Louisiana				
January	W	366.8	302.9	9,705.5
February	W	230.7	339.4	10,576.9
March	W	220.2	279.2	9,997.0
April	W	44.9	320.7	9,046.8
May	W	W	333.4	8,930.1
June	—	421.6	273.4	9,254.2
July	W	679.2	261.1	9,406.4
August	W	W	277.4	9,321.5
September	—	W	188.7	9,432.5
October	—	1,414.5	199.0	10,193.2
November	—	915.5	191.5	10,510.7
December	—	W	190.9	12,536.6
2007 Average	W	712.4	262.7	9,907.6
Mississippi				
January	—	44.7	221.7	4,987.9
February	—	203.2	244.3	2,993.9
March	—	308.1	235.8	5,590.4
April	—	W	237.1	5,326.4
May	—	64.6	236.0	4,955.8
June	—	W	233.2	4,926.7
July	—	W	215.9	3,534.0
August	—	W	224.4	4,166.8
September	—	—	222.3	2,761.4
October	—	W	225.9	4,060.2
November	—	—	228.0	4,256.0
December	—	—	208.8	3,267.1
2007 Average	—	55.3	227.6	4,244.8

See footnotes at end of table.

**Table 43. Refiner No. 2 Distillate and Fuel Oil Volumes
by PAD District and State**
(Thousand Gallons per Day) — Continued

Geographic Area Month	No. 2 Fuel Oil		No. 2 Distillate	
	Sales to End Users	Sales for Resale	Sales to End Users	Sales for Resale
New Mexico				
January	—	—	178.5	1,115.7
February	—	—	174.6	1,166.6
March	—	—	158.5	1,113.6
April	—	—	155.7	1,149.4
May	—	—	193.0	1,193.0
June	—	—	218.2	1,256.2
July	—	—	212.4	1,225.9
August	—	—	215.3	1,279.9
September	—	—	203.4	1,262.1
October	—	—	232.3	1,404.8
November	—	—	233.5	1,333.0
December	—	—	201.3	1,148.4
2007 Average	—	—	198.2	1,220.8
Texas				
January	W	1,185.8	2,591.2	23,709.2
February	W	1,044.3	3,312.0	27,080.8
March	W	962.6	3,053.2	25,874.3
April	W	W	3,334.1	26,795.7
May	—	W	3,058.9	27,295.5
June	—	333.3	2,817.0	30,126.8
July	—	329.1	2,528.1	29,662.7
August	W	783.8	3,316.7	34,908.9
September	—	W	2,655.3	32,751.1
October	—	1,517.2	2,795.9	35,842.8
November	—	1,785.8	2,863.0	33,042.1
December	—	2,636.4	2,557.0	33,369.5
2007 Average	W	987.3	2,903.4	30,055.6
PAD District IV				
January	—	W	2,389.7	4,953.6
February	—	W	2,434.4	5,365.5
March	—	W	2,336.1	5,004.5
April	—	W	2,457.9	4,611.4
May	—	W	2,531.6	4,963.2
June	—	W	2,576.7	5,462.4
July	—	W	2,580.0	5,487.2
August	—	W	2,538.5	5,726.1
September	—	W	2,435.6	5,364.9
October	—	—	2,444.2	5,431.7
November	—	—	2,347.0	4,736.8
December	—	—	2,103.3	4,499.9
2007 Average	—	W	2,431.0	5,133.0
Colorado				
January	—	—	509.4	1,547.1
February	—	—	471.6	1,467.4
March	—	—	327.5	1,566.7
April	—	—	464.6	1,362.5
May	—	—	514.9	1,469.6
June	—	—	530.6	1,579.0
July	—	—	543.8	1,650.1
August	—	—	547.1	1,729.7
September	—	—	496.6	1,620.0
October	—	—	512.9	1,786.6
November	—	—	520.2	1,501.3
December	—	—	441.5	1,367.1
2007 Average	—	—	490.1	1,555.1

See footnotes at end of table.

**Table 43. Refiner No. 2 Distillate and Fuel Oil Volumes
by PAD District and State**
(Thousand Gallons per Day) — Continued

Geographic Area Month	No. 2 Fuel Oil		No. 2 Distillate	
	Sales to End Users	Sales for Resale	Sales to End Users	Sales for Resale
Idaho				
January	—	W	162.8	684.3
February	—	W	216.4	821.7
March	—	W	203.5	701.6
April	—	W	213.7	666.0
May	—	W	222.5	722.1
June	—	W	228.3	780.4
July	—	W	231.5	724.0
August	—	W	213.3	701.2
September	—	W	202.0	723.7
October	—	—	199.6	684.7
November	—	—	172.7	474.2
December	—	—	179.6	449.5
2007 Average	—	W	203.7	676.8
Montana				
January	—	—	446.9	676.3
February	—	—	475.1	790.4
March	—	—	504.6	716.5
April	—	—	464.3	544.9
May	—	—	484.5	654.4
June	—	—	433.2	837.1
July	—	—	435.9	857.3
August	—	—	432.2	907.5
September	—	—	375.4	812.0
October	—	—	390.2	910.9
November	—	—	402.5	758.6
December	—	—	337.8	653.4
2007 Average	—	—	431.7	759.9
Utah				
January	—	—	604.5	1,066.0
February	—	—	616.6	1,212.2
March	—	—	675.1	947.2
April	—	—	646.6	1,044.7
May	—	—	700.5	1,143.9
June	—	—	736.0	1,138.6
July	—	—	707.2	1,148.2
August	—	—	686.3	1,167.5
September	—	—	703.3	1,074.1
October	—	—	621.9	961.5
November	—	—	578.4	965.7
December	—	—	540.7	1,189.9
2007 Average	—	—	651.6	1,087.6
Wyoming				
January	—	—	666.1	979.8
February	—	—	654.7	1,073.8
March	—	—	625.4	1,072.4
April	—	—	668.7	993.3
May	—	—	609.2	973.2
June	—	—	648.5	1,127.2
July	—	—	661.6	1,107.7
August	—	—	659.7	1,220.2
September	—	—	658.3	1,135.1
October	—	—	719.6	1,088.1
November	—	—	673.2	1,037.0
December	—	—	603.7	840.0
2007 Average	—	—	654.0	1,053.6

See footnotes at end of table.

**Table 43. Refiner No. 2 Distillate and Fuel Oil Volumes
by PAD District and State**

(Thousand Gallons per Day) — Continued

Geographic Area Month	No. 2 Fuel Oil		No. 2 Distillate	
	Sales to End Users	Sales for Resale	Sales to End Users	Sales for Resale
PAD District V				
January	W	W	4,309.4	16,301.7
February	W	W	4,585.6	15,851.9
March	W	W	4,412.9	16,884.2
April	W	W	5,018.9	17,648.5
May	W	W	4,945.5	18,315.1
June	W	W	4,925.3	18,248.6
July	W	W	4,761.7	17,877.8
August	W	W	4,886.9	18,774.0
September	W	273.9	4,567.1	17,480.0
October	W	W	5,097.9	18,749.4
November	W	W	4,305.1	18,012.6
December	W	W	4,075.5	17,692.2
2007 Average	W	W	4,657.7	17,665.7
Alaska				
January	W	169.3	W	W
February	W	144.1	W	201.3
March	W	W	W	W
April	W	164.8	W	348.2
May	W	264.5	W	438.6
June	W	W	W	558.7
July	W	W	262.1	605.2
August	W	W	294.8	679.3
September	W	W	227.5	612.7
October	W	122.5	W	388.8
November	W	135.9	W	338.7
December	W	100.9	W	270.9
2007 Average	W	210.3	W	413.7
Arizona				
January	—	—	833.9	1,213.6
February	—	—	911.0	1,348.8
March	—	—	945.6	1,452.8
April	—	—	807.8	1,603.5
May	—	—	848.9	1,471.4
June	—	—	820.3	1,380.0
July	—	—	791.5	1,510.9
August	—	—	839.6	1,189.7
September	—	—	764.2	1,122.9
October	—	—	847.1	1,110.8
November	—	—	790.4	1,147.6
December	—	—	733.8	1,109.5
2007 Average	—	—	827.5	1,304.7
California				
January	—	W	1,820.2	9,697.9
February	—	—	1,876.7	9,479.0
March	—	—	1,803.5	10,192.9
April	—	W	1,923.8	10,625.8
May	—	W	2,065.8	10,839.9
June	—	—	2,112.6	10,829.8
July	—	—	2,044.1	10,578.6
August	—	—	2,120.5	11,384.6
September	—	—	2,079.4	10,589.3
October	—	W	2,035.4	11,625.8
November	—	—	1,991.1	11,302.8
December	—	W	1,695.5	11,302.2
2007 Average	—	W	1,964.1	10,712.7

See footnotes at end of table.

**Table 43. Refiner No. 2 Distillate and Fuel Oil Volumes
by PAD District and State**
(Thousand Gallons per Day) — Continued

Geographic Area Month	No. 2 Fuel Oil		No. 2 Distillate	
	Sales to End Users	Sales for Resale	Sales to End Users	Sales for Resale
Hawaii				
January	—	—	W	W
February	—	—	W	176.9
March	—	—	W	W
April	—	—	W	198.0
May	—	—	W	210.5
June	—	—	W	205.4
July	—	—	W	206.6
August	—	—	W	224.7
September	—	—	W	197.2
October	—	—	W	209.5
November	—	—	W	189.6
December	—	—	W	184.0
2007 Average	—	—	W	195.8
Nevada				
January	—	—	227.8	549.7
February	—	—	219.9	480.8
March	—	—	224.0	538.8
April	—	—	242.2	521.8
May	—	—	251.2	501.8
June	—	—	230.8	379.6
July	—	—	W	416.5
August	—	—	W	446.8
September	—	—	W	516.7
October	—	—	244.1	532.5
November	—	—	218.7	443.2
December	—	—	203.5	489.6
2007 Average	—	—	227.8	485.1
Oregon				
January	—	—	308.8	1,418.6
February	—	—	419.9	1,610.4
March	—	—	295.8	1,632.8
April	—	—	297.8	1,579.6
May	—	—	318.7	1,876.2
June	—	—	338.3	2,001.5
July	—	—	241.8	1,763.6
August	—	—	274.5	1,866.7
September	—	—	281.1	1,790.7
October	—	W	350.2	1,852.4
November	—	—	301.4	1,780.5
December	—	—	263.3	1,751.2
2007 Average	—	W	306.8	1,744.3
Washington				
January	—	W	345.1	2,950.0
February	—	W	283.8	2,554.8
March	—	W	275.0	2,684.5
April	—	W	841.9	2,771.7
May	—	W	623.5	2,976.7
June	—	W	620.8	2,893.6
July	—	W	592.9	2,796.5
August	—	—	640.0	2,982.3
September	—	W	475.5	2,650.6
October	W	W	856.6	3,029.6
November	—	W	394.3	2,810.2
December	—	W	609.9	2,584.8
2007 Average	W	W	548.4	2,809.5

Dash (—) = No data reported.

NA = Not available.

W = Withheld to avoid disclosure of individual company data.

Note: In January 2007, ultra low-sulfur diesel fuel was added.

Source: Energy Information Administration Form EIA-782A, "Refiners'/Gas Plant Operators' Monthly Petroleum Product Sales Report."

Table 44. Refiner Residual Fuel Oil and No. 4 Fuel Volumes by PAD District
(Thousand Gallons per Day)

Geographic Area Month	Residual Fuel Oil						No. 4 Fuel ^a	
	Sulfur Less Than or Equal to 1 Percent		Sulfur Greater Than 1 Percent		Total		Sales to End Users	Sales for Resale
	Sales to End Users	Sales for Resale	Sales to End Users	Sales for Resale	Sales to End Users	Sales for Resale		
United States								
January	3,817.7	4,658.6	8,375.5	3,857.1	12,193.1	8,515.7	W	441.7
February	4,292.8	3,051.0	8,504.3	4,204.9	12,797.0	7,255.9	W	207.6
March	3,839.3	3,036.0	7,656.3	4,241.5	11,495.5	7,277.6	W	305.7
April	4,609.2	3,351.1	8,430.7	4,695.5	13,039.9	8,046.6	W	241.6
May	2,677.4	2,716.1	8,318.8	5,169.7	10,996.2	7,885.8	W	194.2
June	3,388.9	2,213.1	6,878.1	4,509.6	10,267.0	6,722.7	W	191.4
July	2,310.9	3,044.7	8,903.0	4,425.0	11,213.9	7,469.7	W	271.0
August	2,568.7	3,565.0	7,167.4	5,929.6	9,736.1	9,494.7	180.7	250.8
September	2,134.9	3,224.0	8,558.8	4,678.7	10,693.7	7,902.7	W	232.3
October	2,595.4	3,226.1	7,568.7	5,951.3	10,164.0	9,177.4	W	270.7
November	2,026.6	3,428.5	7,534.7	6,626.2	9,561.3	10,054.7	W	237.6
December	2,732.2	2,538.3	6,347.6	6,193.7	9,079.8	8,731.9	W	270.9
2007 Average	3,073.3	3,173.3	7,848.3	5,046.1	10,921.7	8,219.5	W	260.4
PAD District I								
January	1,883.2	4,289.8	2,565.1	1,949.4	4,448.3	6,239.2	W	W
February	W	2,759.8	W	2,151.8	6,048.6	4,911.6	W	W
March	2,205.2	W	2,920.4	W	5,125.6	4,718.0	W	W
April	2,861.9	2,940.3	2,817.9	2,110.4	5,679.8	5,050.7	W	W
May	W	2,327.9	W	2,031.3	3,624.5	4,359.2	W	W
June	1,482.2	1,815.3	2,703.3	1,354.1	4,185.5	3,169.5	W	W
July	W	2,625.1	W	1,459.1	3,940.8	4,084.2	W	W
August	797.2	3,153.9	2,555.9	1,853.0	3,353.1	5,006.9	W	W
September	W	W	W	W	3,675.2	4,949.6	W	W
October	W	2,833.9	W	2,607.9	3,270.7	5,441.8	W	W
November	W	3,012.1	W	2,841.1	2,961.1	5,853.2	W	W
December	W	2,159.4	W	2,698.9	3,020.1	4,858.3	W	W
2007 Average	1,383.5	2,801.0	2,711.5	2,087.1	4,095.0	4,888.1	W	W
Subdistrict IA								
January	W	W	W	W	W	W	W	-
February	W	W	W	W	W	W	W	-
March	W	W	W	W	359.7	W	W	-
April	W	W	W	W	1,566.4	W	W	-
May	W	W	W	W	401.5	W	W	-
June	W	W	W	W	W	W	W	-
July	W	-	W	-	209.7	-	W	-
August	W	W	W	W	334.1	W	W	-
September	W	W	W	W	W	W	W	-
October	W	W	W	W	W	W	W	-
November	W	W	W	W	W	W	W	-
December	W	W	W	W	W	W	W	-
2007 Average	W	W	W	W	417.0	663.8	W	-
Subdistrict IB								
January	W	3,921.9	W	1,633.2	2,976.1	5,555.0	W	W
February	W	W	W	W	4,752.7	3,309.3	W	W
March	W	W	W	W	3,684.9	3,597.0	W	W
April	W	W	W	W	3,488.7	4,049.5	W	W
May	W	W	W	W	2,429.0	3,262.7	W	W
June	W	1,676.0	W	1,085.7	2,267.7	2,761.7	W	W
July	W	W	W	W	2,707.7	3,838.6	W	W
August	W	3,018.6	W	1,434.5	2,203.1	4,453.0	W	W
September	W	W	W	W	2,625.6	3,570.8	W	W
October	W	W	W	W	2,200.1	4,529.1	W	W
November	W	W	W	W	1,976.6	4,862.5	W	W
December	W	1,887.8	W	2,197.7	2,557.6	4,085.5	W	W
2007 Average	W	2,577.6	W	1,419.5	2,809.2	3,997.1	W	W

See footnotes at end of table.

Table 44. Refiner Residual Fuel Oil and No. 4 Fuel Volumes by PAD District
(Thousand Gallons per Day) — Continued

Geographic Area Month	Residual Fuel Oil						No. 4 Fuel ^a	
	Sulfur Less Than or Equal to 1 Percent		Sulfur Greater Than 1 Percent		Total		Sales to End Users	Sales for Resale
	Sales to End Users	Sales for Resale	Sales to End Users	Sales for Resale	Sales to End Users	Sales for Resale		
Subdistrict IC								
January	W	W	W	W	W	W	W	-
February	W	-	W	W	W	W	W	-
March	W	-	W	W	1,081.1	W	W	-
April	W	-	W	W	624.6	W	W	-
May	W	-	W	W	794.0	W	W	-
June	W	W	952.0	W	W	W	W	-
July	W	W	W	W	1,023.3	245.6	W	-
August	W	W	W	W	815.8	W	W	-
September	W	W	W	W	W	W	W	-
October	W	W	W	143.8	W	W	W	-
November	W	W	W	238.2	W	W	W	-
December	W	W	W	W	W	W	W	-
2007 Average	W	W	W	W	868.8	227.2	W	-
PAD District II								
January	-	-	-	369.7	-	369.7	-	NA
February	-	-	-	423.0	-	423.0	-	-
March	-	-	-	461.8	-	461.8	-	-
April	-	-	-	391.4	-	391.4	-	W
May	-	W	-	W	-	474.6	-	-
June	-	-	-	467.3	-	467.3	-	-
July	-	W	-	W	-	385.4	-	-
August	-	-	-	368.8	-	368.8	-	W
September	-	-	-	349.5	-	349.5	-	-
October	-	W	-	W	-	399.4	-	-
November	-	-	-	556.9	-	556.9	-	W
December	-	-	-	520.2	-	520.2	-	-
2007 Average	-	W	-	W	-	430.6	-	W
PAD District III								
January	W	W	2,135.4	W	W	911.2	-	W
February	W	W	1,671.7	W	W	1,047.4	-	W
March	W	W	1,736.1	W	W	1,270.1	-	W
April	W	W	1,808.0	W	W	1,504.9	-	W
May	W	W	1,420.5	W	W	1,487.9	-	W
June	W	W	1,145.1	W	W	1,770.6	W	W
July	W	W	W	W	2,212.9	1,623.7	-	W
August	W	W	W	W	1,597.0	2,794.8	W	W
September	W	W	W	W	1,754.1	1,481.8	-	W
October	W	W	W	W	1,874.1	1,973.1	-	W
November	W	W	W	W	1,429.1	1,515.8	-	W
December	W	W	W	W	1,181.8	1,949.9	-	W
2007 Average	W	W	W	W	1,919.6	1,616.0	W	W
PAD District IV								
January	W	W	W	W	W	NA	-	-
February	W	W	W	W	W	NA	-	-
March	W	W	W	W	W	NA	-	-
April	W	W	W	W	W	NA	W	-
May	W	W	W	W	W	NA	-	-
June	W	W	W	W	W	77.7	-	-
July	W	W	W	W	60.7	NA	W	-
August	W	W	W	W	68.4	28.9	W	-
September	W	W	W	W	56.1	NA	-	-
October	W	W	W	W	31.6	25.7	W	-
November	W	W	W	W	35.9	26.1	W	-
December	W	W	W	W	31.7	27.7	-	-
2007 Average	W	W	W	W	33.5	NA	W	-

See footnotes at end of table.

Table 44. Refiner Residual Fuel Oil and No. 4 Fuel Volumes by PAD District
(Thousand Gallons per Day) — Continued

Geographic Area Month	Residual Fuel Oil						No. 4 Fuel ^a	
	Sulfur Less Than or Equal to 1 Percent		Sulfur Greater Than 1 Percent		Total		Sales to End Users	Sales for Resale
	Sales to End Users	Sales for Resale	Sales to End Users	Sales for Resale	Sales to End Users	Sales for Resale		
PAD District V								
January	W	W	W	W	5,038.0	926.3	W	W
February	W	W	W	W	4,519.6	833.3	W	W
March	W	W	W	W	4,099.0	772.4	W	W
April	W	W	W	W	4,986.6	1,043.7	W	W
May	W	W	W	W	5,493.3	1,492.4	W	W
June	W	W	W	W	4,426.1	1,237.7	–	W
July	W	W	W	W	4,999.5	1,269.6	W	W
August	W	W	W	W	4,717.7	1,295.3	W	W
September	W	W	W	W	5,208.3	1,051.0	W	W
October	W	W	W	W	4,987.7	1,337.4	W	W
November	W	W	W	W	5,135.1	2,102.8	W	W
December	W	W	W	W	4,846.2	1,375.8	W	W
2007 Average	W	W	W	W	4,873.6	1,230.0	W	W

Dash (–) = No data reported.

NA = Not available.

W = Withheld to avoid disclosure of individual company data.

^a Includes No. 4 fuel oil and No. 4 diesel fuel.

Note: Totals may not equal the sum of the components due to rounding.

Source: Energy Information Administration Form EIA-782A, "Refiners/Gas Plant Operators' Monthly Petroleum Product Sales Report."

**Prime Supplier
Sales Volumes
of Petroleum
Products for
Local
Consumption**

Table 45. Prime Supplier Sales Volumes of Motor Gasoline by Grade, Formulation, PAD District, and State
(Thousand Gallons per Day)

Geographic Area Month	Regular			Midgrade		
	Conventional	Reformulated	Total	Conventional	Reformulated	Total
United States						
January	203,449.8	100,779.2	304,228.9	13,426.8	6,038.7	19,465.5
February	211,610.5	103,264.5	314,875.0	14,707.8	6,261.6	20,969.4
March	214,581.1	105,485.4	320,066.5	14,013.9	6,135.5	20,149.5
April	215,983.9	103,155.7	319,139.6	14,223.8	5,908.3	20,132.1
May	223,229.2	106,495.0	329,724.2	14,045.2	6,115.0	20,160.1
June	224,516.2	108,677.3	333,193.4	14,421.4	6,012.1	20,433.5
July	220,582.4	103,760.6	324,343.0	14,557.4	5,903.9	20,461.4
August	225,064.0	107,064.6	332,128.6	15,069.5	6,046.3	21,115.7
September	215,392.6	103,506.1	318,898.8	14,261.8	5,836.9	20,098.8
October	218,626.1	105,072.9	323,699.0	14,939.9	5,785.1	20,725.0
November	213,378.9	104,520.9	317,899.7	14,505.8	5,496.3	20,002.0
December	206,214.1	104,042.4	310,256.5	14,288.7	5,441.3	19,730.0
2007 Average	216,075.0	104,660.0	320,735.1	14,369.3	5,913.4	20,282.6
PAD District I						
January	68,968.8	41,203.6	110,172.4	3,467.7	2,193.2	5,660.9
February	72,438.1	41,946.9	114,385.0	3,602.0	2,309.6	5,911.6
March	72,372.4	42,379.4	114,751.7	3,629.2	2,300.0	5,929.2
April	72,368.5	42,216.1	114,584.6	3,476.0	2,272.5	5,748.5
May	74,180.8	43,675.5	117,856.3	3,425.7	2,388.0	5,813.8
June	74,276.2	44,620.5	118,896.7	3,387.0	2,336.1	5,723.1
July	72,042.7	42,582.0	114,624.7	3,382.2	2,317.1	5,699.3
August	74,688.4	43,352.3	118,040.6	3,479.3	2,314.4	5,793.7
September	70,741.2	42,192.7	112,933.9	3,186.1	2,208.3	5,394.3
October	70,929.8	43,565.6	114,495.4	3,138.2	2,187.3	5,325.5
November	70,212.5	43,605.9	113,818.4	2,949.9	2,056.1	5,006.0
December	67,106.7	44,072.9	111,179.6	2,862.6	1,996.0	4,858.6
2007 Average	71,685.5	42,957.1	114,642.6	3,330.8	2,239.6	5,570.4
Subdistrict IA						
January	2,984.6	12,192.1	15,176.7	72.8	540.7	613.5
February	3,208.4	12,458.5	15,666.9	80.8	554.8	635.6
March	2,986.9	12,484.5	15,471.5	69.1	540.5	609.5
April	2,870.5	12,351.2	15,221.7	63.0	555.5	618.6
May	3,087.9	12,717.5	15,805.4	72.2	581.1	653.3
June	3,220.5	12,995.2	16,215.7	81.4	577.4	658.8
July	3,365.0	12,511.5	15,876.5	106.7	591.4	698.2
August	3,487.2	12,825.5	16,312.6	105.5	594.3	699.7
September	3,158.4	12,183.4	15,341.8	82.0	549.8	631.9
October	3,068.2	12,712.9	15,781.2	70.2	547.6	617.7
November	2,786.4	12,583.7	15,370.1	60.4	456.7	517.1
December	2,791.2	12,835.7	15,626.8	60.2	449.8	510.0
2007 Average	3,084.4	12,572.4	15,656.8	77.1	545.0	622.1
Connecticut						
January	—	3,674.9	3,674.9	—	124.1	124.1
February	—	3,722.3	3,722.3	—	127.3	127.3
March	—	3,728.9	3,728.9	—	123.5	123.5
April	—	3,717.5	3,717.5	—	122.0	122.0
May	—	3,828.2	3,828.2	—	128.2	128.2
June	—	3,873.2	3,873.2	—	127.7	127.7
July	—	3,682.0	3,682.0	—	130.2	130.2
August	—	3,895.6	3,895.6	—	133.1	133.1
September	—	3,675.6	3,675.6	—	122.7	122.7
October	—	3,733.7	3,733.7	—	121.0	121.0
November	—	3,686.7	3,686.7	—	108.9	108.9
December	—	3,700.3	3,700.3	—	110.8	110.8
2007 Average	—	3,743.5	3,743.5	—	123.3	123.3

See footnotes at end of table.

Table 45. Prime Supplier Sales Volumes of Motor Gasoline by Grade, Formulation, PAD District, and State

(Thousand Gallons per Day) — Continued

Geographic Area Month	Premium			All Grades		
	Conventional	Reformulated	Total	Conventional	Reformulated	Total
United States						
January	19,154.5	16,201.9	35,356.3	236,031.0	123,019.7	359,050.7
February	20,034.1	16,673.3	36,707.4	246,352.4	126,199.5	372,551.8
March	19,767.9	16,300.8	36,068.7	248,363.0	127,921.7	376,284.7
April	19,172.5	15,701.9	34,874.4	249,380.2	124,765.9	374,146.1
May	19,323.8	16,035.5	35,359.3	256,598.2	128,645.4	385,243.6
June	19,778.9	16,598.0	36,376.9	258,716.4	131,287.4	390,003.8
July	20,389.7	16,142.6	36,532.3	255,529.5	125,807.2	381,336.7
August	21,536.8	16,902.2	38,439.0	261,670.3	130,013.0	391,683.3
September	19,820.7	16,624.4	36,445.1	249,475.2	125,967.5	375,442.7
October	19,464.9	16,501.7	35,966.6	253,030.9	127,359.7	380,390.6
November	17,338.9	15,350.8	32,689.7	245,223.5	125,367.9	370,591.4
December	17,193.9	15,452.8	32,646.6	237,696.6	124,936.5	362,633.1
2007 Average	19,413.9	16,204.8	35,618.7	249,858.2	126,778.2	376,636.4
PAD District I						
January	7,884.1	6,495.6	14,379.6	80,320.6	49,892.4	130,213.0
February	8,342.8	6,694.3	15,037.0	84,382.8	50,950.8	135,333.6
March	8,141.8	6,425.7	14,567.5	84,143.4	51,105.1	135,248.5
April	7,765.2	6,291.6	14,056.8	83,609.6	50,780.3	134,389.9
May	7,814.2	6,552.4	14,366.5	85,420.7	52,615.9	138,036.6
June	7,759.9	6,767.4	14,527.3	85,423.2	53,724.0	139,147.1
July	7,679.8	6,703.3	14,383.1	83,104.7	51,602.4	134,707.2
August	8,298.9	6,952.6	15,251.5	86,466.5	52,619.3	139,085.8
September	7,661.4	6,897.5	14,558.9	81,588.6	51,298.5	132,887.1
October	7,633.7	6,870.7	14,504.4	81,701.8	52,623.6	134,325.4
November	6,826.5	6,389.8	13,216.2	79,988.9	52,051.8	132,040.7
December	6,715.9	6,336.1	13,052.0	76,685.3	52,404.9	129,090.2
2007 Average	7,707.4	6,614.4	14,321.8	82,723.7	51,811.0	134,534.8
Subdistrict IA						
January	165.9	1,316.2	1,482.1	3,223.4	14,049.0	17,272.3
February	205.7	1,346.6	1,552.3	3,494.9	14,359.9	17,854.8
March	158.8	1,263.7	1,422.5	3,214.8	14,288.7	17,503.6
April	130.3	1,256.3	1,386.6	3,063.9	14,163.1	17,226.9
May	183.4	1,336.1	1,519.5	3,343.6	14,634.7	17,978.3
June	210.8	1,384.4	1,595.2	3,512.7	14,957.0	18,469.7
July	247.1	1,403.9	1,651.0	3,718.8	14,506.9	18,225.7
August	274.0	1,494.4	1,768.3	3,866.6	14,914.1	18,780.7
September	211.2	1,430.3	1,641.5	3,451.6	14,163.6	17,615.2
October	165.5	1,413.6	1,579.1	3,303.9	14,674.1	17,978.0
November	125.0	1,314.0	1,439.0	2,971.8	14,354.4	17,326.2
December	133.4	1,306.1	1,439.5	2,984.8	14,591.5	17,576.4
2007 Average	184.2	1,355.6	1,539.9	3,345.7	14,473.0	17,818.7
Connecticut						
January	—	492.5	492.5	—	4,291.5	4,291.5
February	—	499.6	499.6	—	4,349.1	4,349.1
March	—	464.2	464.2	—	4,316.6	4,316.6
April	—	470.4	470.4	—	4,310.0	4,310.0
May	—	500.7	500.7	—	4,457.1	4,457.1
June	—	510.3	510.3	—	4,511.1	4,511.1
July	—	506.6	506.6	—	4,318.8	4,318.8
August	—	540.4	540.4	—	4,569.1	4,569.1
September	—	521.9	521.9	—	4,320.2	4,320.2
October	—	513.5	513.5	—	4,368.2	4,368.2
November	—	452.3	452.3	—	4,247.9	4,247.9
December	—	454.6	454.6	—	4,265.7	4,265.7
2007 Average	—	493.9	493.9	—	4,360.7	4,360.7

See footnotes at end of table.

Table 45. Prime Supplier Sales Volumes of Motor Gasoline by Grade, Formulation, PAD District, and State

(Thousand Gallons per Day) — Continued

Geographic Area Month	Regular			Midgrade		
	Conventional	Reformulated	Total	Conventional	Reformulated	Total
Maine						
January	1,813.5	—	1,813.5	40.5	—	40.5
February	1,957.9	—	1,957.9	45.8	—	45.8
March	1,821.3	—	1,821.3	38.3	—	38.3
April	1,786.2	—	1,786.2	36.5	—	36.5
May	1,920.5	—	1,920.5	41.8	—	41.8
June	2,013.4	—	2,013.4	47.1	—	47.1
July	2,097.2	—	2,097.2	61.2	—	61.2
August	2,179.9	—	2,179.9	66.3	—	66.3
September	1,990.8	—	1,990.8	52.0	—	52.0
October	1,921.8	—	1,921.8	42.5	—	42.5
November	1,711.2	—	1,711.2	34.9	—	34.9
December	1,737.6	—	1,737.6	34.9	—	34.9
2007 Average	1,912.7	—	1,912.7	45.2	—	45.2
Massachusetts						
January	—	6,370.0	6,370.0	—	324.9	324.9
February	—	6,564.9	6,564.9	—	331.5	331.5
March	—	6,599.9	6,599.9	—	323.2	323.2
April	—	6,526.9	6,526.9	—	340.9	340.9
May	—	6,708.6	6,708.6	—	355.8	355.8
June	—	6,867.9	6,867.9	—	345.8	345.8
July	—	6,612.9	6,612.9	—	351.7	351.7
August	—	6,693.5	6,693.5	—	350.0	350.0
September	—	6,337.0	6,337.0	—	325.2	325.2
October	—	6,649.3	6,649.3	—	331.1	331.1
November	—	6,594.1	6,594.1	—	259.7	259.7
December	—	6,797.3	6,797.3	—	258.9	258.9
2007 Average	—	6,610.9	6,610.9	—	324.9	324.9
New Hampshire						
January	384.4	1,050.6	1,435.0	10.0	37.0	47.0
February	428.7	1,096.4	1,525.1	12.0	39.3	51.3
March	380.8	1,081.0	1,461.7	9.8	37.6	47.4
April	366.0	1,059.9	1,425.9	NA	35.6	44.6
May	378.0	1,097.0	1,475.0	11.7	37.5	49.2
June	377.8	1,126.3	1,504.2	14.5	38.3	52.8
July	427.7	1,100.1	1,527.8	23.1	39.3	62.3
August	426.8	1,131.2	1,558.0	15.4	38.8	54.2
September	384.3	1,077.0	1,461.2	10.8	38.0	48.8
October	344.6	1,137.4	1,482.0	9.8	37.5	47.4
November	304.2	1,171.0	1,475.2	8.3	35.7	44.1
December	295.7	1,157.5	1,453.2	8.9	38.3	47.2
2007 Average	374.7	1,107.2	1,481.8	12.0	37.7	49.7
Rhode Island						
January	—	1,096.6	1,096.6	—	54.7	54.7
February	—	1,074.9	1,074.9	—	56.7	56.7
March	—	1,074.8	1,074.8	—	56.2	56.2
April	—	1,046.9	1,046.9	—	57.0	57.0
May	—	1,083.6	1,083.6	—	59.6	59.6
June	—	1,127.8	1,127.8	—	65.7	65.7
July	—	1,116.5	1,116.5	—	70.3	70.3
August	—	1,105.3	1,105.3	—	72.4	72.4
September	—	1,093.9	1,093.9	—	63.9	63.9
October	—	1,192.6	1,192.6	—	57.9	57.9
November	—	1,132.0	1,132.0	—	52.4	52.4
December	—	1,180.6	1,180.6	—	41.8	41.8
2007 Average	—	1,110.9	1,110.9	—	59.1	59.1

See footnotes at end of table.

Table 45. Prime Supplier Sales Volumes of Motor Gasoline by Grade, Formulation, PAD District, and State
(Thousand Gallons per Day) — Continued

Geographic Area Month	Premium			All Grades		
	Conventional	Reformulated	Total	Conventional	Reformulated	Total
Maine						
January	85.8	—	85.8	1,939.8	—	1,939.8
February	102.2	—	102.2	2,105.9	—	2,105.9
March	82.0	—	82.0	1,941.6	—	1,941.6
April	68.8	—	68.8	1,891.5	—	1,891.5
May	103.8	—	103.8	2,066.2	—	2,066.2
June	120.3	—	120.3	2,180.7	—	2,180.7
July	150.7	—	150.7	2,309.0	—	2,309.0
August	167.9	—	167.9	2,414.0	—	2,414.0
September	122.5	—	122.5	2,165.4	—	2,165.4
October	87.6	—	87.6	2,052.0	—	2,052.0
November	64.4	—	64.4	1,810.4	—	1,810.4
December	72.2	—	72.2	1,844.7	—	1,844.7
2007 Average	102.4	—	102.4	2,060.3	—	2,060.3
Massachusetts						
January	—	636.0	636.0	—	7,330.8	7,330.8
February	—	654.3	654.3	—	7,550.8	7,550.8
March	—	619.4	619.4	—	7,542.5	7,542.5
April	—	613.4	613.4	—	7,481.2	7,481.2
May	—	644.0	644.0	—	7,708.4	7,708.4
June	—	671.0	671.0	—	7,884.7	7,884.7
July	—	682.9	682.9	—	7,647.5	7,647.5
August	—	722.5	722.5	—	7,765.9	7,765.9
September	—	688.7	688.7	—	7,350.8	7,350.8
October	—	683.8	683.8	—	7,664.2	7,664.2
November	—	673.6	673.6	—	7,527.4	7,527.4
December	—	658.2	658.2	—	7,714.4	7,714.4
2007 Average	—	662.4	662.4	—	7,598.2	7,598.2
New Hampshire						
January	24.4	76.8	101.2	418.7	1,164.5	1,583.2
February	33.8	80.1	113.9	474.4	1,215.9	1,690.3
March	25.1	73.3	98.4	415.6	1,191.9	1,607.5
April	19.3	70.7	90.0	394.3	1,166.3	1,560.5
May	25.9	83.3	109.2	415.6	1,217.8	1,633.4
June	31.5	86.1	117.6	423.8	1,250.7	1,674.6
July	30.3	87.6	117.9	481.1	1,227.0	1,708.1
August	36.1	94.5	130.6	478.4	1,264.4	1,742.7
September	28.4	89.1	117.5	423.5	1,204.1	1,627.6
October	21.7	91.2	112.9	376.2	1,266.1	1,642.3
November	15.7	80.3	96.0	328.3	1,287.0	1,615.3
December	15.7	81.5	97.2	320.4	1,277.3	1,597.7
2007 Average	25.6	82.9	108.5	412.2	1,227.8	1,640.1
Rhode Island						
January	—	110.9	110.9	—	1,262.2	1,262.2
February	—	112.6	112.6	—	1,244.2	1,244.2
March	—	106.8	106.8	—	1,237.8	1,237.8
April	—	101.8	101.8	—	1,205.6	1,205.6
May	—	108.1	108.1	—	1,251.4	1,251.4
June	—	117.0	117.0	—	1,310.5	1,310.5
July	—	126.7	126.7	—	1,313.5	1,313.5
August	—	137.0	137.0	—	1,314.6	1,314.6
September	—	130.6	130.6	—	1,288.4	1,288.4
October	—	125.1	125.1	—	1,375.6	1,375.6
November	—	107.8	107.8	—	1,292.2	1,292.2
December	—	111.7	111.7	—	1,334.1	1,334.1
2007 Average	—	116.4	116.4	—	1,286.3	1,286.3

See footnotes at end of table.

Table 45. Prime Supplier Sales Volumes of Motor Gasoline by Grade, Formulation, PAD District, and State

(Thousand Gallons per Day) — Continued

Geographic Area Month	Regular			Midgrade		
	Conventional	Reformulated	Total	Conventional	Reformulated	Total
Vermont						
January	786.8	—	786.8	22.3	—	22.3
February	821.8	—	821.8	23.1	—	23.1
March	784.9	—	784.9	21.0	—	21.0
April	718.3	—	718.3	17.6	—	17.6
May	789.4	—	789.4	18.7	—	18.7
June	829.3	—	829.3	19.8	—	19.8
July	840.1	—	840.1	22.5	—	22.5
August	880.5	—	880.5	23.8	—	23.8
September	783.3	—	783.3	19.2	—	19.2
October	801.7	—	801.7	17.8	—	17.8
November	770.9	—	770.9	17.2	—	17.2
December	757.8	—	757.8	16.4	—	16.4
2007 Average	797.1	—	797.1	19.9	—	19.9
Subdistrict IB						
January	15,776.4	24,494.7	40,271.2	345.4	1,314.8	1,660.2
February	16,768.0	24,790.6	41,558.7	365.3	1,395.3	1,760.6
March	15,450.7	25,010.1	40,460.8	345.0	1,399.1	1,744.1
April	16,370.0	24,996.2	41,366.2	347.6	1,369.7	1,717.2
May	17,822.6	25,921.5	43,744.1	379.7	1,449.1	1,828.9
June	17,769.2	26,571.4	44,340.6	380.1	1,409.7	1,789.8
July	16,331.2	25,220.7	41,551.9	385.5	1,387.8	1,773.2
August	17,634.0	25,599.6	43,233.6	401.6	1,381.1	1,782.7
September	16,679.2	25,175.9	41,855.1	341.2	1,326.9	1,668.1
October	16,016.6	25,835.1	41,851.7	329.2	1,305.9	1,635.1
November	15,564.0	26,022.4	41,586.4	290.8	1,271.2	1,562.0
December	14,269.8	26,209.5	40,479.3	296.7	1,228.5	1,525.1
2007 Average	16,365.3	25,490.8	41,856.1	350.7	1,353.0	1,703.7
Delaware						
January	—	926.4	926.4	—	35.6	35.6
February	—	1,035.9	1,035.9	—	39.5	39.5
March	—	1,034.6	1,034.6	—	42.0	42.0
April	—	1,062.5	1,062.5	—	43.9	43.9
May	—	1,066.5	1,066.5	—	44.9	44.9
June	—	1,057.5	1,057.5	—	45.2	45.2
July	—	1,175.4	1,175.4	—	52.1	52.1
August	—	1,270.3	1,270.3	—	52.3	52.3
September	—	1,156.2	1,156.2	—	43.1	43.1
October	—	1,121.1	1,121.1	—	37.7	37.7
November	—	1,043.4	1,043.4	—	31.5	31.5
December	—	1,008.6	1,008.6	—	30.9	30.9
2007 Average	—	1,080.2	1,080.2	—	41.6	41.6
District of Columbia						
January	—	155.7	155.7	—	23.6	23.6
February	—	162.6	162.6	—	27.5	27.5
March	—	177.4	177.4	—	27.6	27.6
April	—	177.5	177.5	—	27.4	27.4
May	—	173.4	173.4	—	27.3	27.3
June	—	164.8	164.8	—	26.3	26.3
July	—	157.8	157.8	—	25.3	25.3
August	—	158.6	158.6	—	25.0	25.0
September	—	163.4	163.4	—	25.8	25.8
October	—	162.6	162.6	—	24.6	24.6
November	—	163.0	163.0	—	22.5	22.5
December	—	159.2	159.2	—	21.5	21.5
2007 Average	—	164.7	164.7	—	25.3	25.3

See footnotes at end of table.

Table 45. Prime Supplier Sales Volumes of Motor Gasoline by Grade, Formulation, PAD District, and State
(Thousand Gallons per Day) — Continued

Geographic Area Month	Premium			All Grades		
	Conventional	Reformulated	Total	Conventional	Reformulated	Total
Vermont						
January	55.8	—	55.8	864.8	—	864.8
February	69.8	—	69.8	914.7	—	914.7
March	51.7	—	51.7	857.6	—	857.6
April	42.2	—	42.2	778.1	—	778.1
May	53.7	—	53.7	861.8	—	861.8
June	59.1	—	59.1	908.1	—	908.1
July	66.1	—	66.1	928.7	—	928.7
August	70.0	—	70.0	974.2	—	974.2
September	60.2	—	60.2	862.7	—	862.7
October	56.1	—	56.1	875.6	—	875.6
November	44.9	—	44.9	833.0	—	833.0
December	45.5	—	45.5	819.7	—	819.7
2007 Average	56.2	—	56.2	873.2	—	873.2
Subdistrict IB						
January	1,063.2	4,346.7	5,409.8	17,185.0	30,156.2	47,341.2
February	1,255.5	4,499.0	5,754.5	18,388.8	30,685.0	49,073.8
March	1,021.0	4,307.8	5,328.9	16,816.8	30,717.0	47,533.8
April	1,024.9	4,219.5	5,244.4	17,742.5	30,585.3	48,327.8
May	1,344.8	4,373.7	5,718.5	19,547.1	31,744.3	51,291.4
June	1,433.6	4,509.5	5,943.1	19,582.9	32,490.6	52,073.5
July	1,264.6	4,465.8	5,730.5	17,981.3	31,074.4	49,055.6
August	1,409.0	4,596.9	6,005.9	19,444.6	31,577.6	51,022.3
September	1,239.5	4,604.5	5,844.0	18,260.0	31,107.3	49,367.3
October	1,147.4	4,570.2	5,717.6	17,493.1	31,711.3	49,204.4
November	949.5	4,260.2	5,209.7	16,804.4	31,553.8	48,358.2
December	850.9	4,214.5	5,065.4	15,417.4	31,652.4	47,069.8
2007 Average	1,166.3	4,413.5	5,579.8	17,882.3	31,257.3	49,139.6
Delaware						
January	—	91.7	91.7	—	1,053.6	1,053.6
February	—	97.4	97.4	—	1,172.8	1,172.8
March	—	100.4	100.4	—	1,177.0	1,177.0
April	—	106.5	106.5	—	1,212.9	1,212.9
May	—	104.2	104.2	—	1,215.6	1,215.6
June	—	103.6	103.6	—	1,206.3	1,206.3
July	—	123.5	123.5	—	1,350.9	1,350.9
August	—	138.4	138.4	—	1,461.0	1,461.0
September	—	126.5	126.5	—	1,325.8	1,325.8
October	—	114.8	114.8	—	1,273.5	1,273.5
November	—	97.3	97.3	—	1,172.2	1,172.2
December	—	89.3	89.3	—	1,128.7	1,128.7
2007 Average	—	107.9	107.9	—	1,229.7	1,229.7
District of Columbia						
January	—	53.7	53.7	—	233.0	233.0
February	—	58.3	58.3	—	248.4	248.4
March	—	60.4	60.4	—	265.4	265.4
April	—	57.0	57.0	—	261.9	261.9
May	—	55.2	55.2	—	255.8	255.8
June	—	54.2	54.2	—	245.3	245.3
July	—	51.2	51.2	—	234.3	234.3
August	—	51.5	51.5	—	235.2	235.2
September	—	56.2	56.2	—	245.3	245.3
October	—	55.6	55.6	—	242.7	242.7
November	—	51.9	51.9	—	237.4	237.4
December	—	49.3	49.3	—	230.1	230.1
2007 Average	—	54.5	54.5	—	244.5	244.5

See footnotes at end of table.

Table 45. Prime Supplier Sales Volumes of Motor Gasoline by Grade, Formulation, PAD District, and State

(Thousand Gallons per Day) — Continued

Geographic Area Month	Regular			Midgrade		
	Conventional	Reformulated	Total	Conventional	Reformulated	Total
Maryland						
January	633.3	4,766.9	5,400.2	19.5	327.1	346.6
February	639.6	4,840.8	5,480.4	16.4	350.3	366.7
March	709.6	4,972.1	5,681.7	18.6	357.5	376.1
April	676.3	5,027.7	5,704.0	19.5	342.7	362.2
May	764.5	5,080.8	5,845.4	24.6	357.0	381.6
June	762.3	4,847.1	5,609.4	24.8	335.2	360.0
July	750.4	4,595.5	5,345.9	28.2	332.1	360.2
August	733.3	4,861.7	5,595.0	27.8	332.9	360.7
September	560.8	4,786.7	5,347.5	21.1	326.3	347.4
October	411.0	4,935.9	5,346.9	17.0	324.0	341.0
November	312.0	4,958.5	5,270.5	13.4	313.0	326.4
December	269.1	4,992.6	5,261.7	9.3	300.9	310.3
2007 Average	601.8	4,889.1	5,490.9	20.1	333.1	353.2
New Jersey						
January	—	9,127.3	9,127.3	—	351.8	351.8
February	—	9,452.6	9,452.6	—	378.7	378.7
March	—	9,381.1	9,381.1	—	372.7	372.7
April	—	9,672.8	9,672.8	—	372.8	372.8
May	—	10,077.8	10,077.8	—	402.0	402.0
June	—	10,630.5	10,630.5	—	397.3	397.3
July	—	9,938.1	9,938.1	—	397.1	397.1
August	—	9,884.9	9,884.9	—	390.6	390.6
September	—	9,597.8	9,597.8	—	367.2	367.2
October	—	9,728.4	9,728.4	—	362.2	362.2
November	—	9,840.3	9,840.3	—	364.0	364.0
December	—	9,794.7	9,794.7	—	349.9	349.9
2007 Average	—	9,761.1	9,761.1	—	375.5	375.5
New York						
January	6,287.5	6,270.8	12,558.3	143.5	443.8	587.2
February	6,507.1	6,247.9	12,755.1	154.8	458.7	613.5
March	6,402.6	6,354.0	12,756.6	144.4	461.1	605.5
April	6,309.3	6,119.9	12,429.2	138.3	446.4	584.7
May	6,870.3	6,485.2	13,355.5	160.6	480.9	641.5
June	6,978.2	6,784.7	13,762.9	164.8	475.0	639.8
July	6,839.6	6,443.3	13,282.9	169.3	458.2	627.5
August	7,107.5	6,531.6	13,639.2	175.9	456.3	632.3
September	6,373.2	6,353.4	12,726.6	143.0	435.9	578.9
October	6,420.7	6,649.9	13,070.7	134.5	424.9	559.4
November	6,126.6	6,882.0	13,008.5	116.4	412.9	529.3
December	5,685.7	7,014.8	12,700.5	113.7	401.2	514.9
2007 Average	6,492.7	6,513.4	13,006.1	146.6	446.2	592.8
Pennsylvania						
January	8,855.7	3,247.7	12,103.4	182.5	132.8	315.3
February	9,621.3	3,050.7	12,672.0	194.2	140.6	334.8
March	8,338.5	3,090.9	11,429.5	182.0	138.1	320.1
April	9,384.4	2,935.8	12,320.2	189.7	136.6	326.3
May	10,187.7	3,037.9	13,225.6	194.5	137.1	331.5
June	10,028.8	3,086.8	13,115.5	190.4	130.8	321.2
July	8,741.2	2,910.6	11,651.8	188.0	123.1	311.1
August	9,793.2	2,892.4	12,685.5	197.8	124.0	321.8
September	9,745.2	3,118.4	12,863.6	177.0	128.6	305.6
October	9,184.8	3,237.3	12,422.1	177.7	132.6	310.3
November	9,125.5	3,135.2	12,260.7	161.0	127.2	288.3
December	8,315.1	3,239.6	11,554.6	173.7	124.0	297.7
2007 Average	9,270.7	3,082.3	12,353.1	184.0	131.2	315.2

See footnotes at end of table.

Table 45. Prime Supplier Sales Volumes of Motor Gasoline by Grade, Formulation, PAD District, and State
(Thousand Gallons per Day) — Continued

Geographic Area Month	Premium			All Grades		
	Conventional	Reformulated	Total	Conventional	Reformulated	Total
Maryland						
January	56.9	838.1	895.0	709.6	5,932.1	6,641.7
February	74.7	854.6	929.3	730.6	6,045.7	6,776.4
March	57.8	865.1	922.9	786.0	6,194.7	6,980.6
April	60.4	827.2	887.6	756.2	6,197.6	6,953.8
May	74.5	865.6	940.1	863.7	6,303.4	7,167.1
June	73.8	833.3	907.1	860.9	6,015.6	6,876.5
July	79.2	808.0	887.2	857.7	5,735.6	6,593.4
August	80.4	849.7	930.1	841.5	6,044.3	6,885.8
September	60.5	875.7	936.2	642.4	5,988.7	6,631.1
October	38.8	883.1	922.0	466.9	6,143.0	6,609.9
November	25.7	815.6	841.3	351.1	6,087.1	6,438.2
December	20.9	805.6	826.6	299.3	6,099.2	6,398.5
2007 Average	58.5	843.4	902.0	680.4	6,065.7	6,746.1
New Jersey						
January	—	1,364.8	1,364.8	—	10,843.9	10,843.9
February	—	1,498.9	1,498.9	—	11,330.3	11,330.3
March	—	1,379.7	1,379.7	—	11,133.5	11,133.5
April	—	1,401.0	1,401.0	—	11,446.6	11,446.6
May	—	1,447.5	1,447.5	—	11,927.3	11,927.3
June	—	1,490.9	1,490.9	—	12,518.7	12,518.7
July	—	1,573.0	1,573.0	—	11,908.1	11,908.1
August	—	1,584.5	1,584.5	—	11,860.0	11,860.0
September	—	1,546.2	1,546.2	—	11,511.2	11,511.2
October	—	1,540.4	1,540.4	—	11,630.9	11,630.9
November	—	1,436.6	1,436.6	—	11,640.9	11,640.9
December	—	1,416.3	1,416.3	—	11,560.9	11,560.9
2007 Average	—	1,473.1	1,473.1	—	11,609.8	11,609.8
New York						
January	397.6	1,544.6	1,942.2	6,828.5	8,259.2	15,087.7
February	447.5	1,588.6	2,036.0	7,109.4	8,295.2	15,404.6
March	381.1	1,521.6	1,902.8	6,928.2	8,336.7	15,264.8
April	397.0	1,448.0	1,845.0	6,844.6	8,014.3	14,858.9
May	447.0	1,504.5	1,951.6	7,478.0	8,470.6	15,948.6
June	490.3	1,583.4	2,073.7	7,633.3	8,843.1	16,476.4
July	495.3	1,524.2	2,019.5	7,504.2	8,425.7	15,929.8
August	537.3	1,566.2	2,103.5	7,820.8	8,554.1	16,374.9
September	447.3	1,582.4	2,029.8	6,963.6	8,371.7	15,335.3
October	453.6	1,552.5	2,006.1	7,008.8	8,627.3	15,636.1
November	343.7	1,470.9	1,814.7	6,586.7	8,765.8	15,352.5
December	336.5	1,466.9	1,803.4	6,135.9	8,882.9	15,018.7
2007 Average	431.2	1,529.1	1,960.3	7,070.5	8,488.7	15,559.2
Pennsylvania						
January	608.7	453.8	1,062.5	9,646.9	3,834.4	13,481.3
February	733.3	401.3	1,134.6	10,548.8	3,592.6	14,141.4
March	582.1	380.6	962.7	9,102.6	3,609.7	12,712.3
April	567.5	379.7	947.2	10,141.7	3,452.1	13,593.8
May	823.3	396.7	1,219.9	11,205.5	3,571.6	14,777.1
June	869.5	444.1	1,313.6	11,088.7	3,661.6	14,750.3
July	690.2	386.0	1,076.2	9,619.4	3,419.7	13,039.1
August	791.3	406.7	1,198.0	10,782.4	3,423.0	14,205.4
September	731.7	417.6	1,149.3	10,654.0	3,664.5	14,318.5
October	654.9	423.9	1,078.8	10,017.4	3,793.8	13,811.2
November	580.1	388.0	968.1	9,866.6	3,650.4	13,517.0
December	493.5	387.0	880.5	8,982.2	3,750.6	12,732.8
2007 Average	676.6	405.5	1,082.1	10,131.3	3,619.0	13,750.4

See footnotes at end of table.

Table 45. Prime Supplier Sales Volumes of Motor Gasoline by Grade, Formulation, PAD District, and State

(Thousand Gallons per Day) — Continued

Geographic Area Month	Regular			Midgrade		
	Conventional	Reformulated	Total	Conventional	Reformulated	Total
Subdistrict IC						
January	50,207.7	4,516.8	54,724.5	3,049.6	337.7	3,387.3
February	52,461.6	4,697.8	57,159.4	3,155.8	359.5	3,515.3
March	53,934.7	4,884.7	58,819.4	3,215.1	360.5	3,575.5
April	53,128.0	4,868.7	57,996.7	3,065.4	347.3	3,412.7
May	53,270.3	5,036.6	58,306.9	2,973.8	357.8	3,331.6
June	53,286.4	5,054.0	58,340.4	2,925.6	348.9	3,274.5
July	52,346.5	4,849.7	57,196.2	2,890.0	337.9	3,227.9
August	53,567.2	4,927.2	58,494.4	2,972.2	339.0	3,311.2
September	50,903.6	4,833.4	55,737.0	2,762.8	331.5	3,094.4
October	51,845.0	5,017.5	56,862.5	2,738.8	333.8	3,072.7
November	51,862.1	4,999.8	56,861.9	2,598.7	328.2	2,926.9
December	50,045.7	5,027.7	55,073.4	2,505.7	317.7	2,823.5
2007 Average	52,235.8	4,893.9	57,129.7	2,903.1	341.5	3,244.7
Florida						
January	19,008.2	—	19,008.2	1,470.6	—	1,470.6
February	19,967.8	—	19,967.8	1,511.0	—	1,511.0
March	20,128.0	—	20,128.0	1,536.2	—	1,536.2
April	19,568.4	—	19,568.4	1,496.4	—	1,496.4
May	19,103.4	—	19,103.4	1,391.8	—	1,391.8
June	19,250.8	—	19,250.8	1,317.3	—	1,317.3
July	18,950.0	—	18,950.0	1,326.9	—	1,326.9
August	19,175.7	—	19,175.7	1,337.0	—	1,337.0
September	18,451.3	—	18,451.3	1,266.4	—	1,266.4
October	18,591.9	—	18,591.9	1,266.2	—	1,266.2
November	19,081.3	—	19,081.3	1,185.8	—	1,185.8
December	18,805.2	—	18,805.2	1,166.7	—	1,166.7
2007 Average	19,167.9	—	19,167.9	1,355.2	—	1,355.2
Georgia						
January	10,303.0	—	10,303.0	723.1	—	723.1
February	10,991.1	—	10,991.1	758.3	—	758.3
March	11,234.7	—	11,234.7	763.0	—	763.0
April	11,149.0	—	11,149.0	706.6	—	706.6
May	11,321.6	—	11,321.6	715.1	—	715.1
June	11,171.6	—	11,171.6	717.8	—	717.8
July	10,874.0	—	10,874.0	694.7	—	694.7
August	11,323.1	—	11,323.1	737.0	—	737.0
September	10,745.3	—	10,745.3	658.5	—	658.5
October	11,037.2	—	11,037.2	657.5	—	657.5
November	10,900.1	—	10,900.1	640.4	—	640.4
December	10,574.0	—	10,574.0	619.5	—	619.5
2007 Average	10,968.3	—	10,968.3	699.0	—	699.0
North Carolina						
January	9,670.0	—	9,670.0	393.2	—	393.2
February	9,924.7	—	9,924.7	398.9	—	398.9
March	10,380.6	—	10,380.6	416.1	—	416.1
April	10,063.6	—	10,063.6	380.0	—	380.0
May	10,302.1	—	10,302.1	376.8	—	376.8
June	10,314.6	—	10,314.6	394.9	—	394.9
July	10,092.2	—	10,092.2	376.5	—	376.5
August	10,317.5	—	10,317.5	396.2	—	396.2
September	9,984.1	—	9,984.1	385.0	—	385.0
October	10,174.5	—	10,174.5	367.0	—	367.0
November	10,107.0	—	10,107.0	341.9	—	341.9
December	9,711.7	—	9,711.7	322.7	—	322.7
2007 Average	10,087.9	—	10,087.9	379.0	—	379.0

See footnotes at end of table.

Table 45. Prime Supplier Sales Volumes of Motor Gasoline by Grade, Formulation, PAD District, and State
(Thousand Gallons per Day) — Continued

Geographic Area Month	Premium			All Grades		
	Conventional	Reformulated	Total	Conventional	Reformulated	Total
Subdistrict IC						
January	6,655.0	832.7	7,487.7	59,912.3	5,687.2	65,599.5
February	6,881.6	848.6	7,730.2	62,499.1	5,905.9	68,404.9
March	6,962.0	854.2	7,816.1	64,111.7	6,099.4	70,211.1
April	6,609.9	815.9	7,425.8	62,803.3	6,031.9	68,835.2
May	6,286.0	842.6	7,128.5	62,530.0	6,237.0	68,767.0
June	6,115.5	873.5	6,989.0	62,327.5	6,276.4	68,603.9
July	6,168.1	833.5	7,001.6	61,404.6	6,021.2	67,425.8
August	6,615.9	861.3	7,477.3	63,155.3	6,127.5	69,282.8
September	6,210.7	862.7	7,073.4	59,877.1	6,027.6	65,904.7
October	6,320.9	886.9	7,207.8	60,904.8	6,238.2	67,143.0
November	5,752.0	815.6	6,567.5	60,212.7	6,143.5	66,356.3
December	5,731.6	815.5	6,547.2	58,283.1	6,161.0	64,444.1
2007 Average	6,356.9	845.3	7,202.1	61,495.8	6,080.7	67,576.5
Florida						
January	3,043.6	—	3,043.6	23,522.5	—	23,522.5
February	3,146.7	—	3,146.7	24,625.6	—	24,625.6
March	3,184.5	—	3,184.5	24,848.7	—	24,848.7
April	3,053.2	—	3,053.2	24,117.9	—	24,117.9
May	2,754.8	—	2,754.8	23,250.1	—	23,250.1
June	2,601.9	—	2,601.9	23,170.0	—	23,170.0
July	2,627.4	—	2,627.4	22,904.2	—	22,904.2
August	2,787.5	—	2,787.5	23,300.3	—	23,300.3
September	2,610.2	—	2,610.2	22,327.9	—	22,327.9
October	2,683.0	—	2,683.0	22,541.1	—	22,541.1
November	2,509.0	—	2,509.0	22,776.2	—	22,776.2
December	2,524.0	—	2,524.0	22,495.9	—	22,495.9
2007 Average	2,792.0	—	2,792.0	23,315.1	—	23,315.1
Georgia						
January	1,326.2	—	1,326.2	12,352.3	—	12,352.3
February	1,398.5	—	1,398.5	13,147.8	—	13,147.8
March	1,414.3	—	1,414.3	13,412.0	—	13,412.0
April	1,370.4	—	1,370.4	13,226.0	—	13,226.0
May	1,288.7	—	1,288.7	13,325.4	—	13,325.4
June	1,275.5	—	1,275.5	13,164.9	—	13,164.9
July	1,245.1	—	1,245.1	12,813.8	—	12,813.8
August	1,401.7	—	1,401.7	13,461.8	—	13,461.8
September	1,300.0	—	1,300.0	12,703.8	—	12,703.8
October	1,353.5	—	1,353.5	13,048.1	—	13,048.1
November	1,211.1	—	1,211.1	12,751.6	—	12,751.6
December	1,229.9	—	1,229.9	12,423.5	—	12,423.5
2007 Average	1,317.6	—	1,317.6	12,984.8	—	12,984.8
North Carolina						
January	1,144.4	—	1,144.4	11,207.6	—	11,207.6
February	1,160.4	—	1,160.4	11,484.0	—	11,484.0
March	1,174.6	—	1,174.6	11,971.4	—	11,971.4
April	1,053.0	—	1,053.0	11,496.7	—	11,496.7
May	1,067.2	—	1,067.2	11,746.1	—	11,746.1
June	1,089.3	—	1,089.3	11,798.8	—	11,798.8
July	1,101.3	—	1,101.3	11,569.9	—	11,569.9
August	1,167.5	—	1,167.5	11,881.2	—	11,881.2
September	1,157.3	—	1,157.3	11,526.4	—	11,526.4
October	1,140.3	—	1,140.3	11,681.8	—	11,681.8
November	1,017.7	—	1,017.7	11,466.6	—	11,466.6
December	991.2	—	991.2	11,025.5	—	11,025.5
2007 Average	1,105.2	—	1,105.2	11,572.1	—	11,572.1

See footnotes at end of table.

Table 45. Prime Supplier Sales Volumes of Motor Gasoline by Grade, Formulation, PAD District, and State

(Thousand Gallons per Day) — Continued

Geographic Area Month	Regular			Midgrade		
	Conventional	Reformulated	Total	Conventional	Reformulated	Total
South Carolina						
January	5,663.0	—	5,663.0	256.7	—	256.7
February	5,889.8	—	5,889.8	274.6	—	274.6
March	6,170.5	—	6,170.5	282.8	—	282.8
April	6,212.2	—	6,212.2	278.6	—	278.6
May	6,203.9	—	6,203.9	277.9	—	277.9
June	6,233.2	—	6,233.2	281.8	—	281.8
July	6,128.0	—	6,128.0	274.3	—	274.3
August	6,272.1	—	6,272.1	279.3	—	279.3
September	5,832.1	—	5,832.1	255.5	—	255.5
October	6,035.3	—	6,035.3	249.5	—	249.5
November	6,002.6	—	6,002.6	248.4	—	248.4
December	5,657.0	—	5,657.0	229.3	—	229.3
2007 Average	6,025.6	—	6,025.6	265.6	—	265.6
Virginia						
January	3,903.7	4,516.8	8,420.5	145.5	337.7	483.2
February	3,936.2	4,697.8	8,634.0	147.6	359.5	507.1
March	4,190.3	4,884.7	9,075.0	153.5	360.5	514.0
April	4,354.9	4,868.7	9,223.6	144.8	347.3	492.2
May	4,522.5	5,036.6	9,559.1	152.6	357.8	510.4
June	4,438.1	5,054.0	9,492.0	152.9	348.9	501.8
July	4,369.1	4,849.7	9,218.8	155.3	337.9	493.2
August	4,499.8	4,927.2	9,427.0	157.7	339.0	496.7
September	4,053.7	4,833.4	8,887.1	139.6	331.5	471.1
October	4,130.8	5,017.5	9,148.3	136.4	333.8	470.3
November	3,905.4	4,999.8	8,905.2	124.3	328.2	452.4
December	3,498.9	5,027.7	8,526.6	113.1	317.7	430.8
2007 Average	4,151.6	4,893.9	9,045.5	143.6	341.5	485.2
West Virginia						
January	1,659.8	—	1,659.8	60.4	—	60.4
February	1,752.1	—	1,752.1	65.4	—	65.4
March	1,830.5	—	1,830.5	63.5	—	63.5
April	1,779.9	—	1,779.9	59.0	—	59.0
May	1,816.8	—	1,816.8	59.5	—	59.5
June	1,878.2	—	1,878.2	60.9	—	60.9
July	1,933.3	—	1,933.3	62.3	—	62.3
August	1,978.9	—	1,978.9	65.1	—	65.1
September	1,837.1	—	1,837.1	57.9	—	57.9
October	1,875.4	—	1,875.4	62.2	—	62.2
November	1,865.7	—	1,865.7	57.9	—	57.9
December	1,798.9	—	1,798.9	54.4	—	54.4
2007 Average	1,834.5	—	1,834.5	60.7	—	60.7
PAD District II						
January	71,177.7	12,537.2	83,714.9	7,143.7	744.7	7,888.5
February	71,958.4	13,120.6	85,079.0	8,106.4	793.1	8,899.5
March	73,075.4	12,994.4	86,069.7	7,476.5	753.7	8,230.3
April	75,069.1	12,592.0	87,661.1	7,868.5	720.5	8,589.0
May	75,553.8	13,103.3	88,657.1	7,853.4	710.7	8,564.1
June	75,973.2	13,949.2	89,922.3	8,235.6	742.1	8,977.8
July	75,001.9	13,144.1	88,146.0	8,302.8	691.7	8,994.5
August	75,984.9	13,808.5	89,793.4	8,617.3	723.6	9,340.9
September	73,572.9	13,314.8	86,887.7	8,266.0	698.0	8,964.0
October	76,150.0	13,530.3	89,680.2	8,986.5	699.2	9,685.7
November	73,930.0	13,648.7	87,578.6	8,909.7	710.2	9,619.8
December	71,062.7	13,386.9	84,449.6	8,794.0	694.6	9,488.6
2007 Average	74,053.1	13,260.7	87,313.8	8,213.1	723.0	8,936.1

See footnotes at end of table.

Table 45. Prime Supplier Sales Volumes of Motor Gasoline by Grade, Formulation, PAD District, and State
(Thousand Gallons per Day) — Continued

Geographic Area Month	Premium			All Grades		
	Conventional	Reformulated	Total	Conventional	Reformulated	Total
South Carolina						
January	630.4	—	630.4	6,550.1	—	6,550.1
February	658.8	—	658.8	6,823.2	—	6,823.2
March	671.8	—	671.8	7,125.1	—	7,125.1
April	627.8	—	627.8	7,118.6	—	7,118.6
May	634.2	—	634.2	7,115.9	—	7,115.9
June	617.7	—	617.7	7,132.7	—	7,132.7
July	631.3	—	631.3	7,033.6	—	7,033.6
August	660.5	—	660.5	7,211.9	—	7,211.9
September	612.5	—	612.5	6,700.0	—	6,700.0
October	618.6	—	618.6	6,903.4	—	6,903.4
November	567.5	—	567.5	6,818.4	—	6,818.4
December	536.6	—	536.6	6,422.9	—	6,422.9
2007 Average	622.2	—	622.2	6,913.4	—	6,913.4
Virginia						
January	418.7	832.7	1,251.5	4,467.9	5,687.2	10,155.2
February	417.8	848.6	1,266.4	4,501.6	5,905.9	10,407.5
March	418.2	854.2	1,272.3	4,762.0	6,099.4	10,861.4
April	413.4	815.9	1,229.3	4,913.1	6,031.9	10,945.0
May	442.9	842.6	1,285.5	5,118.0	6,237.0	11,355.0
June	430.2	873.5	1,303.7	5,021.2	6,276.4	11,297.6
July	454.5	833.5	1,288.1	4,978.9	6,021.2	11,000.1
August	480.4	861.3	1,341.7	5,138.0	6,127.5	11,265.5
September	427.7	862.7	1,290.4	4,621.0	6,027.6	10,648.6
October	415.7	886.9	1,302.6	4,682.9	6,238.2	10,921.2
November	357.0	815.6	1,172.5	4,386.6	6,143.5	10,530.1
December	366.7	815.5	1,182.3	3,978.7	6,161.0	10,139.7
2007 Average	420.4	845.3	1,265.7	4,715.7	6,080.7	10,796.4
West Virginia						
January	91.6	—	91.6	1,811.8	—	1,811.8
February	99.4	—	99.4	1,916.9	—	1,916.9
March	98.5	—	98.5	1,992.5	—	1,992.5
April	92.1	—	92.1	1,931.0	—	1,931.0
May	98.2	—	98.2	1,974.5	—	1,974.5
June	100.9	—	100.9	2,040.0	—	2,040.0
July	108.6	—	108.6	2,104.2	—	2,104.2
August	118.3	—	118.3	2,162.2	—	2,162.2
September	103.0	—	103.0	1,997.9	—	1,997.9
October	109.7	—	109.7	2,047.4	—	2,047.4
November	89.6	—	89.6	2,013.3	—	2,013.3
December	83.2	—	83.2	1,936.5	—	1,936.5
2007 Average	99.5	—	99.5	1,994.6	—	1,994.6
PAD District II						
January	4,522.0	1,472.7	5,994.7	82,843.4	14,754.7	97,598.1
February	4,573.5	1,527.8	6,101.4	84,638.3	15,441.6	100,079.9
March	4,507.5	1,474.6	5,982.1	85,059.4	15,222.7	100,282.1
April	4,514.2	1,414.6	5,928.8	87,451.7	14,727.1	102,178.8
May	4,882.6	1,419.9	6,302.5	88,289.8	15,233.9	103,523.7
June	5,128.4	1,525.4	6,653.7	89,337.2	16,216.7	105,553.8
July	5,268.4	1,471.3	6,739.7	88,573.1	15,307.1	103,880.2
August	5,487.4	1,546.7	7,034.1	90,089.6	16,078.8	106,168.4
September	4,898.8	1,504.4	6,403.1	86,737.6	15,517.2	102,254.8
October	4,750.0	1,560.7	6,310.7	89,886.5	15,790.2	105,676.7
November	4,147.6	1,452.5	5,600.0	86,987.2	15,811.3	102,798.5
December	4,087.7	1,447.1	5,534.7	83,944.4	15,528.6	99,473.0
2007 Average	4,732.6	1,484.6	6,217.2	86,998.8	15,468.3	102,467.1

See footnotes at end of table.

Table 45. Prime Supplier Sales Volumes of Motor Gasoline by Grade, Formulation, PAD District, and State

(Thousand Gallons per Day) — Continued

Geographic Area Month	Regular			Midgrade		
	Conventional	Reformulated	Total	Conventional	Reformulated	Total
Illinois						
January	4,319.1	6,854.9	11,174.0	891.4	542.9	1,434.3
February	4,404.7	7,181.6	11,586.3	890.6	579.2	1,469.9
March	4,598.3	7,081.6	11,679.9	878.8	546.9	1,425.7
April	4,860.4	6,890.6	11,751.0	822.2	532.4	1,354.6
May	4,675.9	7,044.1	11,720.0	844.0	517.4	1,361.4
June	4,303.9	7,442.8	11,746.7	862.9	522.9	1,385.8
July	4,350.0	7,144.7	11,494.6	874.0	504.5	1,378.5
August	4,432.7	7,400.7	11,833.4	875.8	514.9	1,390.8
September	4,093.8	7,247.3	11,341.1	885.3	501.8	1,387.1
October	4,120.4	7,438.1	11,558.5	893.0	500.6	1,393.6
November	3,975.0	7,534.1	11,509.1	920.7	503.7	1,424.4
December	3,791.5	7,422.5	11,214.1	947.4	499.7	1,447.1
2007 Average	4,326.7	7,223.3	11,550.0	882.2	521.9	1,404.1
Indiana						
January	5,873.1	1,034.3	6,907.3	411.9	45.0	456.8
February	5,770.5	1,057.7	6,828.2	574.4	45.5	619.9
March	6,003.5	1,107.8	7,111.3	507.8	45.4	553.2
April	6,230.7	1,027.5	7,258.2	541.1	45.7	586.9
May	6,227.4	1,042.4	7,269.8	580.7	41.1	621.8
June	6,139.1	1,271.9	7,411.0	637.5	47.9	685.4
July	6,022.0	1,214.4	7,236.4	624.1	46.8	670.9
August	6,311.9	1,257.7	7,569.6	611.7	48.6	660.3
September	6,093.7	1,135.4	7,229.1	593.0	43.3	636.4
October	6,140.1	1,081.6	7,221.7	623.8	42.8	666.5
November	6,104.4	1,062.8	7,167.2	584.3	41.9	626.2
December	5,811.5	1,024.6	6,836.2	669.0	38.5	707.5
2007 Average	6,062.1	1,110.1	7,172.3	579.9	44.3	624.2
Iowa						
January	1,816.8	—	1,816.8	1,582.2	—	1,582.2
February	1,834.0	—	1,834.0	1,663.8	—	1,663.8
March	1,607.5	—	1,607.5	1,537.5	—	1,537.5
April	1,940.2	—	1,940.2	1,610.1	—	1,610.1
May	2,150.7	—	2,150.7	1,568.2	—	1,568.2
June	2,126.7	—	2,126.7	1,547.9	—	1,547.9
July	2,186.2	—	2,186.2	1,519.7	—	1,519.7
August	2,348.2	—	2,348.2	1,518.5	—	1,518.5
September	2,244.7	—	2,244.7	1,457.4	—	1,457.4
October	2,168.8	—	2,168.8	1,608.7	—	1,608.7
November	2,040.1	—	2,040.1	1,608.9	—	1,608.9
December	1,776.2	—	1,776.2	1,417.2	—	1,417.2
2007 Average	2,020.8	—	2,020.8	1,552.4	—	1,552.4
Kansas						
January	3,396.6	—	3,396.6	140.1	—	140.1
February	3,319.8	—	3,319.8	318.0	—	318.0
March	3,523.9	—	3,523.9	211.3	—	211.3
April	3,639.5	—	3,639.5	337.5	—	337.5
May	3,506.9	—	3,506.9	442.0	—	442.0
June	3,355.9	—	3,355.9	575.2	—	575.2
July	3,174.9	—	3,174.9	652.5	—	652.5
August	3,297.8	—	3,297.8	766.2	—	766.2
September	3,182.2	—	3,182.2	705.3	—	705.3
October	3,535.3	—	3,535.3	672.0	—	672.0
November	3,211.2	—	3,211.2	666.4	—	666.4
December	3,068.6	—	3,068.6	630.7	—	630.7
2007 Average	3,351.4	—	3,351.4	510.7	—	510.7

See footnotes at end of table.

Table 45. Prime Supplier Sales Volumes of Motor Gasoline by Grade, Formulation, PAD District, and State
(Thousand Gallons per Day) — Continued

Geographic Area Month	Premium			All Grades		
	Conventional	Reformulated	Total	Conventional	Reformulated	Total
Illinois						
January	232.2	1,012.9	1,245.1	5,442.7	8,410.8	13,853.5
February	213.5	1,066.9	1,280.3	5,508.8	8,827.7	14,336.5
March	233.8	1,017.0	1,250.8	5,710.9	8,645.5	14,356.4
April	213.5	985.0	1,198.5	5,896.1	8,408.0	14,304.1
May	230.5	941.1	1,171.6	5,750.4	8,502.6	14,253.0
June	222.6	1,004.1	1,226.7	5,389.4	8,969.8	14,359.2
July	231.4	976.2	1,207.6	5,455.4	8,625.4	14,080.8
August	240.4	1,022.2	1,262.5	5,548.9	8,937.8	14,486.7
September	226.4	1,007.3	1,233.8	5,205.5	8,756.4	13,962.0
October	231.0	1,049.3	1,280.2	5,244.4	8,988.0	14,232.4
November	196.0	989.6	1,185.6	5,091.6	9,027.5	14,119.1
December	184.7	987.9	1,172.6	4,923.7	8,910.1	13,833.8
2007 Average	221.5	1,004.5	1,226.0	5,430.4	8,749.7	14,180.1
Indiana						
January	353.9	100.8	454.7	6,638.8	1,180.0	7,818.9
February	338.6	100.8	439.4	6,683.5	1,204.0	7,887.4
March	350.0	104.8	454.8	6,861.3	1,258.0	8,119.3
April	369.1	95.7	464.7	7,140.9	1,168.9	8,309.8
May	338.7	97.6	436.3	7,146.8	1,181.1	8,327.9
June	358.4	117.8	476.3	7,135.1	1,437.6	8,572.6
July	364.5	116.2	480.7	7,010.6	1,377.3	8,387.9
August	389.0	118.1	507.1	7,312.6	1,424.4	8,737.0
September	362.2	109.6	471.8	7,049.0	1,288.3	8,337.2
October	381.1	108.8	490.0	7,145.0	1,233.2	8,378.3
November	324.8	98.8	423.6	7,013.4	1,203.5	8,216.9
December	310.0	95.0	405.0	6,790.5	1,158.1	7,948.6
2007 Average	353.5	105.4	458.8	6,995.5	1,259.8	8,255.3
Iowa						
January	115.0	—	115.0	3,514.0	—	3,514.0
February	116.4	—	116.4	3,614.3	—	3,614.3
March	110.4	—	110.4	3,255.4	—	3,255.4
April	118.2	—	118.2	3,668.5	—	3,668.5
May	128.3	—	128.3	3,847.2	—	3,847.2
June	136.1	—	136.1	3,810.7	—	3,810.7
July	140.7	—	140.7	3,846.6	—	3,846.6
August	140.3	—	140.3	4,007.1	—	4,007.1
September	130.3	—	130.3	3,832.3	—	3,832.3
October	128.5	—	128.5	3,906.1	—	3,906.1
November	112.9	—	112.9	3,761.9	—	3,761.9
December	106.9	—	106.9	3,300.3	—	3,300.3
2007 Average	123.7	—	123.7	3,696.9	—	3,696.9
Kansas						
January	189.2	—	189.2	3,725.9	—	3,725.9
February	195.3	—	195.3	3,833.0	—	3,833.0
March	196.1	—	196.1	3,931.4	—	3,931.4
April	199.8	—	199.8	4,176.8	—	4,176.8
May	185.7	—	185.7	4,134.7	—	4,134.7
June	196.5	—	196.5	4,127.7	—	4,127.7
July	195.0	—	195.0	4,022.3	—	4,022.3
August	213.2	—	213.2	4,277.2	—	4,277.2
September	198.9	—	198.9	4,086.4	—	4,086.4
October	200.1	—	200.1	4,407.5	—	4,407.5
November	181.3	—	181.3	4,058.9	—	4,058.9
December	172.9	—	172.9	3,872.3	—	3,872.3
2007 Average	193.7	—	193.7	4,055.7	—	4,055.7

See footnotes at end of table.

Table 45. Prime Supplier Sales Volumes of Motor Gasoline by Grade, Formulation, PAD District, and State

(Thousand Gallons per Day) — Continued

Geographic Area Month	Regular			Midgrade		
	Conventional	Reformulated	Total	Conventional	Reformulated	Total
Kentucky						
January	3,778.8	1,162.6	4,941.4	120.4	38.6	159.1
February	3,834.2	1,229.4	5,063.6	124.2	39.4	163.6
March	4,140.6	1,216.8	5,357.4	130.4	40.2	170.6
April	4,113.4	1,237.2	5,350.6	122.1	39.0	161.1
May	4,309.3	1,312.5	5,621.9	129.5	37.3	166.8
June	4,069.3	1,203.8	5,273.1	124.3	36.4	160.7
July	4,188.8	1,229.2	5,418.0	130.1	36.8	166.8
August	4,247.7	1,263.5	5,511.2	127.3	37.9	165.1
September	4,009.4	1,176.5	5,185.8	121.5	35.3	156.8
October	4,103.5	1,155.6	5,259.2	126.9	36.9	163.7
November	4,090.7	1,218.4	5,309.1	114.2	37.8	152.0
December	3,827.1	1,222.8	5,050.0	122.2	36.0	158.2
2007 Average	4,061.1	1,219.1	5,280.2	124.5	37.6	162.1
Michigan						
January	10,958.9	—	10,958.9	717.1	—	717.1
February	11,330.7	—	11,330.7	804.3	—	804.3
March	10,951.4	—	10,951.4	790.9	—	790.9
April	10,856.2	—	10,856.2	744.0	—	744.0
May	10,820.9	—	10,820.9	743.4	—	743.4
June	10,731.7	—	10,731.7	688.2	—	688.2
July	10,605.6	—	10,605.6	670.7	—	670.7
August	10,631.8	—	10,631.8	754.7	—	754.7
September	10,861.3	—	10,861.3	524.7	—	524.7
October	11,644.3	—	11,644.3	582.7	—	582.7
November	11,463.6	—	11,463.6	552.3	—	552.3
December	10,963.2	—	10,963.2	607.5	—	607.5
2007 Average	10,982.2	—	10,982.2	681.3	—	681.3
Minnesota						
January	5,728.6	—	5,728.6	799.1	—	799.1
February	5,736.4	—	5,736.4	843.8	—	843.8
March	5,375.6	—	5,375.6	747.2	—	747.2
April	5,753.4	—	5,753.4	771.5	—	771.5
May	5,960.9	—	5,960.9	774.6	—	774.6
June	6,153.6	—	6,153.6	906.7	—	906.7
July	6,018.7	—	6,018.7	963.3	—	963.3
August	5,788.4	—	5,788.4	1,003.0	—	1,003.0
September	5,533.1	—	5,533.1	936.0	—	936.0
October	5,846.7	—	5,846.7	993.5	—	993.5
November	5,762.2	—	5,762.2	855.3	—	855.3
December	5,820.7	—	5,820.7	799.3	—	799.3
2007 Average	5,790.2	—	5,790.2	866.3	—	866.3
Missouri						
January	5,039.7	1,895.3	6,935.0	209.9	78.0	287.9
February	4,866.5	1,998.8	6,865.3	421.7	84.8	506.5
March	5,156.5	2,013.5	7,170.0	257.8	79.2	337.0
April	5,218.7	1,870.5	7,089.2	303.7	63.4	367.1
May	5,422.7	2,148.6	7,571.4	307.1	75.9	383.1
June	5,282.2	2,319.6	7,601.8	318.2	92.0	410.2
July	5,295.7	1,990.1	7,285.8	340.9	62.9	403.9
August	5,402.3	2,322.9	7,725.2	356.5	81.1	437.6
September	5,026.5	2,249.3	7,275.8	340.5	79.4	419.9
October	5,153.9	2,262.3	7,416.2	368.5	78.5	447.0
November	4,988.2	2,242.4	7,230.6	386.3	87.5	473.8
December	4,848.8	2,068.9	6,917.7	373.4	80.5	453.8
2007 Average	5,144.2	2,115.5	7,259.8	331.3	78.5	409.8

See footnotes at end of table.

Table 45. Prime Supplier Sales Volumes of Motor Gasoline by Grade, Formulation, PAD District, and State
(Thousand Gallons per Day) — Continued

Geographic Area Month	Premium			All Grades		
	Conventional	Reformulated	Total	Conventional	Reformulated	Total
Kentucky						
January	255.3	102.7	358.0	4,154.5	1,304.0	5,458.5
February	242.6	91.3	333.9	4,201.0	1,360.1	5,561.1
March	257.6	90.8	348.5	4,528.6	1,347.8	5,876.5
April	257.7	88.0	345.7	4,493.2	1,364.2	5,857.3
May	261.8	102.4	364.2	4,700.7	1,452.3	6,152.9
June	261.6	102.6	364.2	4,455.2	1,342.8	5,798.0
July	275.0	88.8	363.8	4,593.9	1,354.8	5,948.7
August	284.8	100.2	385.0	4,659.8	1,401.5	6,061.3
September	255.4	89.2	344.6	4,386.3	1,300.9	5,687.3
October	260.1	93.6	353.7	4,490.5	1,286.1	5,776.6
November	221.5	97.0	318.4	4,426.4	1,353.1	5,779.5
December	209.0	93.6	302.6	4,158.3	1,352.5	5,510.8
2007 Average	253.7	95.1	348.7	4,439.3	1,351.7	5,791.0
Michigan						
January	654.5	—	654.5	12,330.5	—	12,330.5
February	675.9	—	675.9	12,810.9	—	12,810.9
March	632.4	—	632.4	12,374.7	—	12,374.7
April	582.2	—	582.2	12,182.4	—	12,182.4
May	595.5	—	595.5	12,159.8	—	12,159.8
June	632.8	—	632.8	12,052.6	—	12,052.6
July	644.6	—	644.6	11,921.0	—	11,921.0
August	671.5	—	671.5	12,057.9	—	12,057.9
September	638.7	—	638.7	12,024.8	—	12,024.8
October	680.8	—	680.8	12,907.7	—	12,907.7
November	582.1	—	582.1	12,598.0	—	12,598.0
December	576.7	—	576.7	12,147.4	—	12,147.4
2007 Average	630.5	—	630.5	12,294.0	—	12,294.0
Minnesota						
January	302.5	—	302.5	6,830.2	—	6,830.2
February	330.0	—	330.0	6,910.1	—	6,910.1
March	300.1	—	300.1	6,422.9	—	6,422.9
April	318.0	—	318.0	6,842.9	—	6,842.9
May	345.7	—	345.7	7,081.2	—	7,081.2
June	406.9	—	406.9	7,467.2	—	7,467.2
July	424.6	—	424.6	7,406.6	—	7,406.6
August	389.3	—	389.3	7,180.7	—	7,180.7
September	340.7	—	340.7	6,809.8	—	6,809.8
October	339.3	—	339.3	7,179.5	—	7,179.5
November	290.9	—	290.9	6,908.5	—	6,908.5
December	339.2	—	339.2	6,959.2	—	6,959.2
2007 Average	344.1	—	344.1	7,000.6	—	7,000.6
Missouri						
January	291.6	148.4	440.0	5,541.2	2,121.7	7,662.9
February	282.1	152.8	435.0	5,570.3	2,236.4	7,806.8
March	288.9	153.8	442.7	5,703.2	2,246.5	7,949.8
April	298.7	137.0	435.7	5,821.1	2,070.9	7,892.0
May	278.8	158.7	437.5	6,008.7	2,383.3	8,392.0
June	290.2	171.1	461.3	5,890.6	2,582.7	8,473.3
July	308.1	163.6	471.7	5,944.7	2,216.6	8,161.4
August	300.2	183.3	483.5	6,059.1	2,587.3	8,646.4
September	256.7	171.0	427.7	5,623.7	2,499.7	8,123.4
October	261.5	175.9	437.3	5,783.8	2,516.6	8,300.5
November	223.3	157.8	381.2	5,597.8	2,487.8	8,085.6
December	219.6	151.4	371.1	5,441.8	2,300.7	7,742.6
2007 Average	275.0	160.5	435.5	5,750.5	2,354.6	8,105.0

See footnotes at end of table.

Table 45. Prime Supplier Sales Volumes of Motor Gasoline by Grade, Formulation, PAD District, and State
(Thousand Gallons per Day) — Continued

Geographic Area Month	Regular			Midgrade		
	Conventional	Reformulated	Total	Conventional	Reformulated	Total
Nebraska						
January	1,354.3	—	1,354.3	638.2	—	638.2
February	1,247.6	—	1,247.6	753.3	—	753.3
March	1,199.8	—	1,199.8	775.5	—	775.5
April	1,299.9	—	1,299.9	820.4	—	820.4
May	1,311.5	—	1,311.5	808.7	—	808.7
June	1,469.6	—	1,469.6	814.7	—	814.7
July	1,428.5	—	1,428.5	760.9	—	760.9
August	1,369.4	—	1,369.4	827.2	—	827.2
September	1,358.5	—	1,358.5	762.0	—	762.0
October	1,320.6	—	1,320.6	782.9	—	782.9
November	1,207.5	—	1,207.5	820.3	—	820.3
December	1,116.8	—	1,116.8	789.6	—	789.6
2007 Average	1,307.2	—	1,307.2	779.4	—	779.4
North Dakota						
January	690.5	—	690.5	150.7	—	150.7
February	687.5	—	687.5	174.5	—	174.5
March	649.9	—	649.9	142.6	—	142.6
April	700.0	—	700.0	172.5	—	172.5
May	665.5	—	665.5	174.7	—	174.7
June	767.1	—	767.1	163.4	—	163.4
July	777.5	—	777.5	177.8	—	177.8
August	733.9	—	733.9	142.1	—	142.1
September	664.8	—	664.8	143.5	—	143.5
October	739.9	—	739.9	215.3	—	215.3
November	649.7	—	649.7	222.0	—	222.0
December	603.2	—	603.2	223.8	—	223.8
2007 Average	694.2	—	694.2	175.2	—	175.2
Ohio						
January	11,978.4	—	11,978.4	511.3	—	511.3
February	11,945.1	—	11,945.1	471.8	—	471.8
March	12,614.2	—	12,614.2	423.4	—	423.4
April	13,001.4	—	13,001.4	397.4	—	397.4
May	12,768.1	—	12,768.1	374.4	—	374.4
June	13,276.6	—	13,276.6	388.9	—	388.9
July	12,993.0	—	12,993.0	382.7	—	382.7
August	13,160.2	—	13,160.2	383.9	—	383.9
September	12,809.8	—	12,809.8	370.1	—	370.1
October	12,812.5	—	12,812.5	371.1	—	371.1
November	12,685.6	—	12,685.6	354.1	—	354.1
December	12,546.2	—	12,546.2	349.5	—	349.5
2007 Average	12,719.8	—	12,719.8	397.8	—	397.8
Oklahoma						
January	4,417.8	—	4,417.8	60.7	—	60.7
February	4,748.4	—	4,748.4	67.4	—	67.4
March	4,982.6	—	4,982.6	68.2	—	68.2
April	4,989.9	—	4,989.9	68.3	—	68.3
May	4,943.6	—	4,943.6	64.1	—	64.1
June	5,628.8	—	5,628.8	73.3	—	73.3
July	4,870.6	—	4,870.6	66.3	—	66.3
August	5,328.5	—	5,328.5	74.3	—	74.3
September	5,811.7	—	5,811.7	87.5	—	87.5
October	6,490.3	—	6,490.3	91.6	—	91.6
November	5,747.4	—	5,747.4	83.6	—	83.6
December	5,830.9	—	5,830.9	79.1	—	79.1
2007 Average	5,318.0	—	5,318.0	73.7	—	73.7

See footnotes at end of table.

Table 45. Prime Supplier Sales Volumes of Motor Gasoline by Grade, Formulation, PAD District, and State
(Thousand Gallons per Day) — Continued

Geographic Area Month	Premium			All Grades		
	Conventional	Reformulated	Total	Conventional	Reformulated	Total
Nebraska						
January	79.6	—	79.6	2,072.2	—	2,072.2
February	76.6	—	76.6	2,077.5	—	2,077.5
March	75.8	—	75.8	2,051.2	—	2,051.2
April	80.2	—	80.2	2,200.5	—	2,200.5
May	77.7	—	77.7	2,198.0	—	2,198.0
June	83.4	—	83.4	2,367.7	—	2,367.7
July	85.3	—	85.3	2,274.7	—	2,274.7
August	87.3	—	87.3	2,283.9	—	2,283.9
September	78.2	—	78.2	2,198.8	—	2,198.8
October	80.7	—	80.7	2,184.2	—	2,184.2
November	70.5	—	70.5	2,098.3	—	2,098.3
December	69.5	—	69.5	1,975.9	—	1,975.9
2007 Average	78.8	—	78.8	2,165.4	—	2,165.4
North Dakota						
January	31.5	—	31.5	872.8	—	872.8
February	33.7	—	33.7	895.8	—	895.8
March	26.9	—	26.9	819.4	—	819.4
April	28.1	—	28.1	900.6	—	900.6
May	25.9	—	25.9	866.1	—	866.1
June	35.2	—	35.2	965.6	—	965.6
July	38.2	—	38.2	993.5	—	993.5
August	37.4	—	37.4	913.4	—	913.4
September	25.3	—	25.3	833.6	—	833.6
October	28.1	—	28.1	983.3	—	983.3
November	25.0	—	25.0	896.7	—	896.7
December	26.2	—	26.2	853.2	—	853.2
2007 Average	30.1	—	30.1	899.5	—	899.5
Ohio						
January	691.0	—	691.0	13,180.6	—	13,180.6
February	674.1	—	674.1	13,091.0	—	13,091.0
March	672.8	—	672.8	13,710.4	—	13,710.4
April	682.7	—	682.7	14,081.5	—	14,081.5
May	755.2	—	755.2	13,897.7	—	13,897.7
June	827.2	—	827.2	14,492.8	—	14,492.8
July	828.9	—	828.9	14,204.5	—	14,204.5
August	862.6	—	862.6	14,406.7	—	14,406.7
September	826.7	—	826.7	14,006.7	—	14,006.7
October	783.5	—	783.5	13,967.1	—	13,967.1
November	692.2	—	692.2	13,731.9	—	13,731.9
December	683.5	—	683.5	13,579.2	—	13,579.2
2007 Average	748.9	—	748.9	13,866.5	—	13,866.5
Oklahoma						
January	277.3	—	277.3	4,755.9	—	4,755.9
February	300.8	—	300.8	5,116.6	—	5,116.6
March	304.5	—	304.5	5,355.3	—	5,355.3
April	303.9	—	303.9	5,362.0	—	5,362.0
May	291.6	—	291.6	5,299.4	—	5,299.4
June	297.1	—	297.1	5,999.2	—	5,999.2
July	291.7	—	291.7	5,228.6	—	5,228.6
August	346.7	—	346.7	5,749.4	—	5,749.4
September	334.4	—	334.4	6,233.7	—	6,233.7
October	305.9	—	305.9	6,887.9	—	6,887.9
November	264.3	—	264.3	6,095.4	—	6,095.4
December	272.9	—	272.9	6,183.0	—	6,183.0
2007 Average	299.2	—	299.2	5,691.0	—	5,691.0

See footnotes at end of table.

Table 45. Prime Supplier Sales Volumes of Motor Gasoline by Grade, Formulation, PAD District, and State
(Thousand Gallons per Day) — Continued

Geographic Area Month	Regular			Midgrade		
	Conventional	Reformulated	Total	Conventional	Reformulated	Total
South Dakota						
January	792.6	—	792.6	240.8	—	240.8
February	792.1	—	792.1	246.1	—	246.1
March	794.0	—	794.0	231.5	—	231.5
April	849.4	—	849.4	233.5	—	233.5
May	943.0	—	943.0	216.6	—	216.6
June	1,008.2	—	1,008.2	233.0	—	233.0
July	1,047.9	—	1,047.9	250.4	—	250.4
August	1,002.6	—	1,002.6	264.7	—	264.7
September	902.9	—	902.9	246.2	—	246.2
October	916.3	—	916.3	275.3	—	275.3
November	892.7	—	892.7	253.5	—	253.5
December	741.8	—	741.8	285.9	—	285.9
2007 Average	890.8	—	890.8	248.2	—	248.2
Tennessee						
January	7,011.4	—	7,011.4	383.9	—	383.9
February	7,260.6	—	7,260.6	403.4	—	403.4
March	7,526.0	—	7,526.0	385.7	—	385.7
April	7,670.4	—	7,670.4	377.5	—	377.5
May	7,538.4	—	7,538.4	383.5	—	383.5
June	7,176.2	—	7,176.2	373.0	—	373.0
July	7,531.0	—	7,531.0	367.6	—	367.6
August	7,421.7	—	7,421.7	382.0	—	382.0
September	7,121.2	—	7,121.2	364.0	—	364.0
October	7,462.8	—	7,462.8	361.6	—	361.6
November	7,492.7	—	7,492.7	350.5	—	350.5
December	7,200.9	—	7,200.9	328.1	—	328.1
2007 Average	7,368.7	—	7,368.7	371.5	—	371.5
Wisconsin						
January	4,021.1	1,590.1	5,611.2	286.1	40.2	326.3
February	4,180.3	1,653.1	5,833.4	349.2	44.3	393.5
March	3,951.5	1,574.6	5,526.1	388.1	42.1	430.1
April	3,945.6	1,566.2	5,511.8	546.6	40.1	586.7
May	4,309.0	1,555.6	5,864.6	441.6	39.0	480.6
June	4,484.2	1,711.1	6,195.3	528.5	42.9	571.4
July	4,511.6	1,565.7	6,077.4	521.9	40.6	562.5
August	4,507.9	1,563.7	6,071.6	529.3	41.2	570.5
September	3,859.2	1,506.4	5,365.5	728.8	38.2	767.0
October	3,694.5	1,592.6	5,287.1	1,019.6	40.5	1,060.1
November	3,619.0	1,590.9	5,209.9	1,137.3	39.3	1,176.6
December	3,115.2	1,648.0	4,763.1	1,171.3	40.0	1,211.4
2007 Average	4,015.7	1,592.7	5,608.3	638.7	40.7	679.3
PAD District III						
January	37,295.5	10,338.3	47,633.9	1,345.1	567.1	1,912.2
February	40,161.4	11,055.5	51,216.9	1,438.5	603.1	2,041.6
March	41,735.6	11,386.2	53,121.8	1,426.2	590.5	2,016.7
April	40,479.0	11,164.3	51,643.3	1,375.5	562.8	1,938.2
May	44,314.2	11,656.3	55,970.5	1,366.6	555.0	1,921.6
June	43,956.3	11,648.7	55,605.0	1,321.6	543.6	1,865.1
July	42,832.2	10,876.8	53,709.0	1,324.7	530.7	1,855.4
August	43,382.1	12,169.9	55,552.0	1,369.6	560.9	1,930.5
September	42,201.7	11,870.5	54,072.2	1,307.6	555.8	1,863.4
October	43,344.0	11,719.7	55,063.7	1,332.3	568.7	1,901.0
November	41,957.7	11,549.8	53,507.5	1,274.4	532.5	1,806.9
December	40,812.3	11,335.4	52,147.7	1,260.9	524.2	1,785.1
2007 Average	41,883.7	11,398.7	53,282.4	1,344.7	557.6	1,902.4

See footnotes at end of table.

Table 45. Prime Supplier Sales Volumes of Motor Gasoline by Grade, Formulation, PAD District, and State
(Thousand Gallons per Day) — Continued

Geographic Area Month	Premium			All Grades		
	Conventional	Reformulated	Total	Conventional	Reformulated	Total
South Dakota						
January	41.8	—	41.8	1,075.1	—	1,075.1
February	42.4	—	42.4	1,080.6	—	1,080.6
March	38.8	—	38.8	1,064.3	—	1,064.3
April	40.5	—	40.5	1,123.4	—	1,123.4
May	38.6	—	38.6	1,198.2	—	1,198.2
June	66.7	—	66.7	1,307.9	—	1,307.9
July	77.0	—	77.0	1,375.3	—	1,375.3
August	94.8	—	94.8	1,362.1	—	1,362.1
September	42.5	—	42.5	1,191.7	—	1,191.7
October	41.8	—	41.8	1,233.4	—	1,233.4
November	33.2	—	33.2	1,179.4	—	1,179.4
December	33.0	—	33.0	1,060.7	—	1,060.7
2007 Average	49.4	—	49.4	1,188.4	—	1,188.4
Tennessee						
January	809.9	—	809.9	8,205.2	—	8,205.2
February	832.9	—	832.9	8,496.9	—	8,496.9
March	815.5	—	815.5	8,727.2	—	8,727.2
April	828.3	—	828.3	8,876.3	—	8,876.3
May	1,114.3	—	1,114.3	9,036.1	—	9,036.1
June	1,058.4	—	1,058.4	8,607.5	—	8,607.5
July	1,077.0	—	1,077.0	8,975.5	—	8,975.5
August	1,154.5	—	1,154.5	8,958.3	—	8,958.3
September	959.8	—	959.8	8,445.0	—	8,445.0
October	809.6	—	809.6	8,634.1	—	8,634.1
November	731.2	—	731.2	8,574.3	—	8,574.3
December	692.5	—	692.5	8,221.5	—	8,221.5
2007 Average	907.7	—	907.7	8,647.9	—	8,647.9
Wisconsin						
January	196.5	108.0	304.5	4,503.7	1,738.3	6,241.9
February	218.6	116.0	334.6	4,748.1	1,813.4	6,561.4
March	203.9	108.2	312.1	4,543.4	1,724.9	6,268.3
April	193.3	108.9	302.2	4,685.5	1,715.2	6,400.7
May	214.2	120.0	334.2	4,964.8	1,714.6	6,679.4
June	255.4	129.8	385.2	5,268.1	1,883.8	7,151.9
July	286.3	126.5	412.9	5,319.8	1,732.9	7,052.7
August	275.4	122.9	398.2	5,312.5	1,727.7	7,040.3
September	222.4	127.3	349.7	4,810.4	1,671.9	6,482.2
October	218.1	133.1	351.2	4,932.2	1,766.2	6,698.4
November	198.3	109.3	307.6	4,954.6	1,739.5	6,694.1
December	190.9	119.1	310.1	4,477.4	1,807.1	6,284.5
2007 Average	222.9	119.1	342.0	4,877.2	1,752.5	6,629.6
PAD District III						
January	3,257.1	1,267.1	4,524.2	41,897.7	12,172.5	54,070.3
February	3,399.6	1,345.7	4,745.3	44,999.5	13,004.3	58,003.8
March	3,503.0	1,306.8	4,809.8	46,664.8	13,283.5	59,948.3
April	3,311.1	1,234.9	4,546.0	45,165.5	12,962.0	58,127.5
May	3,099.0	1,249.3	4,348.3	48,779.8	13,460.5	62,240.4
June	3,146.4	1,217.6	4,364.0	48,424.3	13,409.8	61,834.1
July	3,371.4	1,216.8	4,588.2	47,528.3	12,624.4	60,152.7
August	3,506.0	1,341.1	4,847.2	48,257.7	14,072.0	62,329.7
September	3,333.1	1,356.7	4,689.8	46,842.4	13,783.0	60,625.4
October	3,316.1	1,357.2	4,673.3	47,992.4	13,645.6	61,638.0
November	3,022.9	1,231.0	4,254.0	46,255.1	13,313.3	59,568.4
December	3,023.8	1,254.7	4,278.5	45,097.0	13,114.3	58,211.3
2007 Average	3,273.9	1,281.3	4,555.2	46,502.3	13,237.6	59,739.9

See footnotes at end of table.

Table 45. Prime Supplier Sales Volumes of Motor Gasoline by Grade, Formulation, PAD District, and State
(Thousand Gallons per Day) — Continued

Geographic Area Month	Regular			Midgrade		
	Conventional	Reformulated	Total	Conventional	Reformulated	Total
Alabama						
January	5,394.9	—	5,394.9	241.2	—	241.2
February	5,727.4	—	5,727.4	261.8	—	261.8
March	5,814.3	—	5,814.3	259.9	—	259.9
April	5,758.2	—	5,758.2	251.2	—	251.2
May	5,857.5	—	5,857.5	252.9	—	252.9
June	5,820.4	—	5,820.4	237.1	—	237.1
July	5,714.5	—	5,714.5	232.4	—	232.4
August	5,910.0	—	5,910.0	234.4	—	234.4
September	5,497.8	—	5,497.8	219.9	—	219.9
October	5,746.8	—	5,746.8	223.3	—	223.3
November	5,607.9	—	5,607.9	213.5	—	213.5
December	5,502.4	—	5,502.4	197.8	—	197.8
2007 Average	5,696.0	—	5,696.0	235.3	—	235.3
Arkansas						
January	3,250.7	—	3,250.7	73.7	—	73.7
February	3,392.9	—	3,392.9	80.9	—	80.9
March	3,517.6	—	3,517.6	78.1	—	78.1
April	3,494.3	—	3,494.3	81.8	—	81.8
May	3,708.3	—	3,708.3	80.7	—	80.7
June	3,696.0	—	3,696.0	82.9	—	82.9
July	3,689.2	—	3,689.2	87.6	—	87.6
August	3,809.2	—	3,809.2	92.2	—	92.2
September	3,507.6	—	3,507.6	100.9	—	100.9
October	3,696.9	—	3,696.9	112.5	—	112.5
November	3,609.2	—	3,609.2	116.7	—	116.7
December	3,557.7	—	3,557.7	122.2	—	122.2
2007 Average	3,579.0	—	3,579.0	92.6	—	92.6
Louisiana						
January	5,233.2	—	5,233.2	221.7	—	221.7
February	5,467.9	—	5,467.9	235.3	—	235.3
March	5,977.5	—	5,977.5	236.0	—	236.0
April	5,473.1	—	5,473.1	216.1	—	216.1
May	6,017.3	—	6,017.3	217.9	—	217.9
June	6,376.1	—	6,376.1	212.4	—	212.4
July	6,185.0	—	6,185.0	206.8	—	206.8
August	6,176.4	—	6,176.4	210.0	—	210.0
September	5,864.1	—	5,864.1	204.1	—	204.1
October	6,487.4	—	6,487.4	206.3	—	206.3
November	6,313.6	—	6,313.6	198.5	—	198.5
December	5,988.0	—	5,988.0	190.5	—	190.5
2007 Average	5,966.9	—	5,966.9	212.8	—	212.8
Mississippi						
January	4,047.0	—	4,047.0	176.6	—	176.6
February	4,040.8	—	4,040.8	181.9	—	181.9
March	4,287.1	—	4,287.1	176.0	—	176.0
April	4,151.6	—	4,151.6	170.7	—	170.7
May	4,375.4	—	4,375.4	162.0	—	162.0
June	4,345.0	—	4,345.0	156.8	—	156.8
July	4,282.3	—	4,282.3	160.2	—	160.2
August	4,134.6	—	4,134.6	164.3	—	164.3
September	4,051.3	—	4,051.3	145.4	—	145.4
October	4,075.7	—	4,075.7	149.2	—	149.2
November	4,127.4	—	4,127.4	144.3	—	144.3
December	3,948.2	—	3,948.2	140.6	—	140.6
2007 Average	4,156.3	—	4,156.3	160.6	—	160.6

See footnotes at end of table.

Table 45. Prime Supplier Sales Volumes of Motor Gasoline by Grade, Formulation, PAD District, and State
(Thousand Gallons per Day) — Continued

Geographic Area Month	Premium			All Grades		
	Conventional	Reformulated	Total	Conventional	Reformulated	Total
Alabama						
January	563.9	—	563.9	6,200.0	—	6,200.0
February	585.0	—	585.0	6,574.3	—	6,574.3
March	579.6	—	579.6	6,653.7	—	6,653.7
April	554.2	—	554.2	6,563.7	—	6,563.7
May	539.0	—	539.0	6,649.4	—	6,649.4
June	527.9	—	527.9	6,585.4	—	6,585.4
July	536.2	—	536.2	6,483.1	—	6,483.1
August	577.5	—	577.5	6,721.9	—	6,721.9
September	535.7	—	535.7	6,253.4	—	6,253.4
October	559.0	—	559.0	6,529.1	—	6,529.1
November	497.3	—	497.3	6,318.7	—	6,318.7
December	478.6	—	478.6	6,178.8	—	6,178.8
2007 Average	544.3	—	544.3	6,475.7	—	6,475.7
Arkansas						
January	255.1	—	255.1	3,579.5	—	3,579.5
February	268.9	—	268.9	3,742.6	—	3,742.6
March	270.2	—	270.2	3,865.9	—	3,865.9
April	256.7	—	256.7	3,832.8	—	3,832.8
May	229.0	—	229.0	4,018.1	—	4,018.1
June	245.0	—	245.0	4,023.9	—	4,023.9
July	244.0	—	244.0	4,020.8	—	4,020.8
August	257.8	—	257.8	4,159.2	—	4,159.2
September	239.9	—	239.9	3,848.5	—	3,848.5
October	249.6	—	249.6	4,059.1	—	4,059.1
November	212.1	—	212.1	3,938.1	—	3,938.1
December	206.0	—	206.0	3,885.9	—	3,885.9
2007 Average	244.4	—	244.4	3,916.0	—	3,916.0
Louisiana						
January	477.0	—	477.0	5,931.9	—	5,931.9
February	502.9	—	502.9	6,206.1	—	6,206.1
March	513.0	—	513.0	6,726.5	—	6,726.5
April	492.0	—	492.0	6,181.2	—	6,181.2
May	501.1	—	501.1	6,736.3	—	6,736.3
June	499.5	—	499.5	7,088.0	—	7,088.0
July	496.6	—	496.6	6,888.4	—	6,888.4
August	599.5	—	599.5	6,985.8	—	6,985.8
September	575.4	—	575.4	6,643.6	—	6,643.6
October	521.8	—	521.8	7,215.5	—	7,215.5
November	513.5	—	513.5	7,025.7	—	7,025.7
December	444.2	—	444.2	6,622.6	—	6,622.6
2007 Average	511.3	—	511.3	6,691.1	—	6,691.1
Mississippi						
January	402.8	—	402.8	4,626.3	—	4,626.3
February	378.2	—	378.2	4,600.9	—	4,600.9
March	400.9	—	400.9	4,864.0	—	4,864.0
April	376.0	—	376.0	4,698.3	—	4,698.3
May	323.1	—	323.1	4,860.5	—	4,860.5
June	390.3	—	390.3	4,892.2	—	4,892.2
July	417.9	—	417.9	4,860.5	—	4,860.5
August	350.2	—	350.2	4,649.1	—	4,649.1
September	356.4	—	356.4	4,553.1	—	4,553.1
October	379.6	—	379.6	4,604.5	—	4,604.5
November	347.9	—	347.9	4,619.7	—	4,619.7
December	305.2	—	305.2	4,394.0	—	4,394.0
2007 Average	369.0	—	369.0	4,685.9	—	4,685.9

See footnotes at end of table.

Table 45. Prime Supplier Sales Volumes of Motor Gasoline by Grade, Formulation, PAD District, and State
(Thousand Gallons per Day) — Continued

Geographic Area Month	Regular			Midgrade		
	Conventional	Reformulated	Total	Conventional	Reformulated	Total
New Mexico						
January	2,250.4	—	2,250.4	78.2	—	78.2
February	2,311.3	—	2,311.3	77.1	—	77.1
March	2,424.3	—	2,424.3	83.1	—	83.1
April	2,384.9	—	2,384.9	84.1	—	84.1
May	2,394.7	—	2,394.7	82.5	—	82.5
June	2,415.8	—	2,415.8	79.3	—	79.3
July	2,419.2	—	2,419.2	82.6	—	82.6
August	2,465.7	—	2,465.7	86.9	—	86.9
September	2,295.8	—	2,295.8	80.3	—	80.3
October	2,410.5	—	2,410.5	76.7	—	76.7
November	2,376.6	—	2,376.6	71.4	—	71.4
December	2,464.5	—	2,464.5	73.1	—	73.1
2007 Average	2,385.3	—	2,385.3	79.6	—	79.6
Texas						
January	17,119.4	10,338.3	27,457.7	553.7	567.1	1,120.8
February	19,221.2	11,055.5	30,276.7	601.4	603.1	1,204.5
March	19,714.9	11,386.2	31,101.1	593.1	590.5	1,183.6
April	19,216.9	11,164.3	30,381.3	571.6	562.8	1,134.3
May	21,961.0	11,656.3	33,617.3	570.5	555.0	1,125.5
June	21,303.0	11,648.7	32,951.7	553.1	543.6	1,096.7
July	20,542.0	10,876.8	31,418.8	555.0	530.7	1,085.8
August	20,886.2	12,169.9	33,056.2	581.8	560.9	1,142.7
September	20,985.2	11,870.5	32,855.7	557.0	555.8	1,112.8
October	20,926.6	11,719.7	32,646.3	564.2	568.7	1,133.0
November	19,922.9	11,549.8	31,472.7	530.0	532.5	1,062.5
December	19,351.4	11,335.4	30,686.8	536.6	524.2	1,060.8
2007 Average	20,100.2	11,398.7	31,498.9	563.8	557.6	1,121.5
PAD District IV						
January	10,287.4	—	10,287.4	690.8	—	690.8
February	10,669.4	—	10,669.4	711.2	—	711.2
March	10,999.4	—	10,999.4	652.7	—	652.7
April	10,777.7	—	10,777.7	677.1	—	677.1
May	11,378.5	—	11,378.5	609.2	—	609.2
June	11,647.3	—	11,647.3	650.8	—	650.8
July	12,073.5	—	12,073.5	689.3	—	689.3
August	12,091.8	—	12,091.8	707.7	—	707.7
September	11,052.5	—	11,052.5	669.1	—	669.1
October	11,039.8	—	11,039.8	671.6	—	671.6
November	10,644.1	—	10,644.1	632.9	—	632.9
December	10,474.0	—	10,474.0	636.1	—	636.1
2007 Average	11,098.8	—	11,098.8	666.3	—	666.3
Colorado						
January	4,472.9	—	4,472.9	399.9	—	399.9
February	4,648.7	—	4,648.7	437.1	—	437.1
March	4,629.8	—	4,629.8	379.4	—	379.4
April	4,340.7	—	4,340.7	401.7	—	401.7
May	4,747.5	—	4,747.5	363.2	—	363.2
June	4,778.5	—	4,778.5	388.8	—	388.8
July	4,898.6	—	4,898.6	404.0	—	404.0
August	5,001.0	—	5,001.0	421.7	—	421.7
September	4,688.4	—	4,688.4	403.1	—	403.1
October	4,577.1	—	4,577.1	402.9	—	402.9
November	4,455.6	—	4,455.6	373.5	—	373.5
December	4,567.6	—	4,567.6	381.2	—	381.2
2007 Average	4,651.5	—	4,651.5	396.1	—	396.1

See footnotes at end of table.

Table 45. Prime Supplier Sales Volumes of Motor Gasoline by Grade, Formulation, PAD District, and State
(Thousand Gallons per Day) — Continued

Geographic Area Month	Premium			All Grades		
	Conventional	Reformulated	Total	Conventional	Reformulated	Total
New Mexico						
January	235.5	—	235.5	2,564.2	—	2,564.2
February	231.5	—	231.5	2,619.8	—	2,619.8
March	242.9	—	242.9	2,750.3	—	2,750.3
April	236.7	—	236.7	2,705.6	—	2,705.6
May	205.5	—	205.5	2,682.7	—	2,682.7
June	214.5	—	214.5	2,709.6	—	2,709.6
July	238.5	—	238.5	2,740.3	—	2,740.3
August	245.4	—	245.4	2,797.9	—	2,797.9
September	221.3	—	221.3	2,597.4	—	2,597.4
October	231.2	—	231.2	2,718.5	—	2,718.5
November	207.1	—	207.1	2,655.1	—	2,655.1
December	259.7	—	259.7	2,797.4	—	2,797.4
2007 Average	230.9	—	230.9	2,695.8	—	2,695.8
Texas						
January	1,322.7	1,267.1	2,589.8	18,995.8	12,172.5	31,168.4
February	1,433.2	1,345.7	2,778.9	21,255.8	13,004.3	34,260.1
March	1,496.5	1,306.8	2,803.3	21,804.4	13,283.5	35,087.9
April	1,395.4	1,234.9	2,630.4	21,183.9	12,962.0	34,146.0
May	1,301.4	1,249.3	2,550.6	23,832.9	13,460.5	37,293.4
June	1,269.2	1,217.6	2,486.8	23,125.3	13,409.8	36,535.1
July	1,438.2	1,216.8	2,655.1	22,535.2	12,624.4	35,159.6
August	1,475.7	1,341.1	2,816.8	22,943.7	14,072.0	37,015.7
September	1,404.3	1,356.7	2,761.0	22,946.5	13,783.0	36,729.5
October	1,374.8	1,357.2	2,732.0	22,865.6	13,645.6	36,511.3
November	1,244.9	1,231.0	2,476.0	21,697.8	13,313.3	35,011.2
December	1,330.2	1,254.7	2,584.9	21,218.2	13,114.3	34,332.5
2007 Average	1,373.9	1,281.3	2,655.2	22,037.9	13,237.6	35,275.5
PAD District IV						
January	1,567.7	—	1,567.7	12,545.9	—	12,545.9
February	1,623.9	—	1,623.9	13,004.5	—	13,004.5
March	1,602.4	—	1,602.4	13,254.5	—	13,254.5
April	1,546.4	—	1,546.4	13,001.2	—	13,001.2
May	1,487.5	—	1,487.5	13,475.2	—	13,475.2
June	1,576.3	—	1,576.3	13,874.4	—	13,874.4
July	1,777.0	—	1,777.0	14,539.7	—	14,539.7
August	1,836.6	—	1,836.6	14,636.1	—	14,636.1
September	1,673.0	—	1,673.0	13,394.5	—	13,394.5
October	1,624.2	—	1,624.2	13,335.6	—	13,335.6
November	1,419.7	—	1,419.7	12,696.6	—	12,696.6
December	1,429.5	—	1,429.5	12,539.5	—	12,539.5
2007 Average	1,597.3	—	1,597.3	13,362.3	—	13,362.3
Colorado						
January	674.5	—	674.5	5,547.3	—	5,547.3
February	687.0	—	687.0	5,772.8	—	5,772.8
March	649.0	—	649.0	5,658.2	—	5,658.2
April	610.9	—	610.9	5,353.2	—	5,353.2
May	610.1	—	610.1	5,720.8	—	5,720.8
June	623.4	—	623.4	5,790.7	—	5,790.7
July	697.8	—	697.8	6,000.4	—	6,000.4
August	721.3	—	721.3	6,144.0	—	6,144.0
September	670.2	—	670.2	5,761.7	—	5,761.7
October	654.4	—	654.4	5,634.4	—	5,634.4
November	592.7	—	592.7	5,421.9	—	5,421.9
December	602.6	—	602.6	5,551.5	—	5,551.5
2007 Average	649.5	—	649.5	5,697.0	—	5,697.0

See footnotes at end of table.

Table 45. Prime Supplier Sales Volumes of Motor Gasoline by Grade, Formulation, PAD District, and State
(Thousand Gallons per Day) — Continued

Geographic Area Month	Regular			Midgrade		
	Conventional	Reformulated	Total	Conventional	Reformulated	Total
Idaho						
January	1,456.7	—	1,456.7	48.3	—	48.3
February	1,567.0	—	1,567.0	37.1	—	37.1
March	1,645.6	—	1,645.6	43.4	—	43.4
April	1,635.3	—	1,635.3	51.0	—	51.0
May	1,655.3	—	1,655.3	33.3	—	33.3
June	1,713.3	—	1,713.3	51.5	—	51.5
July	1,768.2	—	1,768.2	55.5	—	55.5
August	1,751.1	—	1,751.1	49.0	—	49.0
September	1,622.7	—	1,622.7	43.2	—	43.2
October	1,664.9	—	1,664.9	39.7	—	39.7
November	1,539.0	—	1,539.0	35.8	—	35.8
December	1,431.7	—	1,431.7	38.4	—	38.4
2007 Average	1,621.3	—	1,621.3	43.9	—	43.9
Montana						
January	1,334.0	—	1,334.0	62.5	—	62.5
February	1,390.6	—	1,390.6	64.4	—	64.4
March	1,431.5	—	1,431.5	54.5	—	54.5
April	1,413.3	—	1,413.3	52.9	—	52.9
May	1,579.1	—	1,579.1	56.2	—	56.2
June	1,725.6	—	1,725.6	63.1	—	63.1
July	1,869.0	—	1,869.0	72.5	—	72.5
August	1,783.0	—	1,783.0	70.9	—	70.9
September	1,556.5	—	1,556.5	64.5	—	64.5
October	1,571.2	—	1,571.2	71.4	—	71.4
November	1,482.1	—	1,482.1	74.1	—	74.1
December	1,347.4	—	1,347.4	66.6	—	66.6
2007 Average	1,541.5	—	1,541.5	64.5	—	64.5
Utah						
January	2,344.0	—	2,344.0	170.4	—	170.4
February	2,312.4	—	2,312.4	161.8	—	161.8
March	2,502.7	—	2,502.7	163.5	—	163.5
April	2,547.1	—	2,547.1	158.3	—	158.3
May	2,507.3	—	2,507.3	140.1	—	140.1
June	2,459.1	—	2,459.1	128.9	—	128.9
July	2,513.5	—	2,513.5	136.5	—	136.5
August	2,593.5	—	2,593.5	146.2	—	146.2
September	2,351.3	—	2,351.3	141.4	—	141.4
October	2,433.1	—	2,433.1	143.3	—	143.3
November	2,420.0	—	2,420.0	136.6	—	136.6
December	2,422.3	—	2,422.3	138.8	—	138.8
2007 Average	2,451.7	—	2,451.7	147.1	—	147.1
Wyoming						
January	679.8	—	679.8	9.8	—	9.8
February	750.7	—	750.7	10.6	—	10.6
March	789.7	—	789.7	11.9	—	11.9
April	841.3	—	841.3	13.2	—	13.2
May	889.3	—	889.3	16.5	—	16.5
June	970.8	—	970.8	18.4	—	18.4
July	1,024.2	—	1,024.2	20.8	—	20.8
August	963.2	—	963.2	20.0	—	20.0
September	833.6	—	833.6	16.9	—	16.9
October	793.5	—	793.5	14.4	—	14.4
November	747.3	—	747.3	12.8	—	12.8
December	705.0	—	705.0	11.0	—	11.0
2007 Average	832.9	—	832.9	14.7	—	14.7

See footnotes at end of table.

Table 45. Prime Supplier Sales Volumes of Motor Gasoline by Grade, Formulation, PAD District, and State
(Thousand Gallons per Day) — Continued

Geographic Area Month	Premium			All Grades		
	Conventional	Reformulated	Total	Conventional	Reformulated	Total
Idaho						
January	169.1	—	169.1	1,674.1	—	1,674.1
February	180.9	—	180.9	1,785.0	—	1,785.0
March	182.1	—	182.1	1,871.1	—	1,871.1
April	169.0	—	169.0	1,855.3	—	1,855.3
May	164.4	—	164.4	1,853.0	—	1,853.0
June	176.7	—	176.7	1,941.5	—	1,941.5
July	207.9	—	207.9	2,031.5	—	2,031.5
August	212.9	—	212.9	2,013.0	—	2,013.0
September	194.8	—	194.8	1,860.7	—	1,860.7
October	185.1	—	185.1	1,889.6	—	1,889.6
November	154.1	—	154.1	1,728.9	—	1,728.9
December	146.3	—	146.3	1,616.4	—	1,616.4
2007 Average	178.6	—	178.6	1,843.8	—	1,843.8
Montana						
January	164.7	—	164.7	1,561.2	—	1,561.2
February	171.0	—	171.0	1,626.1	—	1,626.1
March	167.9	—	167.9	1,654.0	—	1,654.0
April	156.7	—	156.7	1,623.0	—	1,623.0
May	166.1	—	166.1	1,801.4	—	1,801.4
June	205.1	—	205.1	1,993.8	—	1,993.8
July	247.9	—	247.9	2,189.4	—	2,189.4
August	242.6	—	242.6	2,096.5	—	2,096.5
September	195.7	—	195.7	1,816.7	—	1,816.7
October	189.1	—	189.1	1,831.6	—	1,831.6
November	150.3	—	150.3	1,706.5	—	1,706.5
December	147.5	—	147.5	1,561.6	—	1,561.6
2007 Average	183.9	—	183.9	1,789.8	—	1,789.8
Utah						
January	458.5	—	458.5	2,972.8	—	2,972.8
February	471.8	—	471.8	2,946.0	—	2,946.0
March	494.7	—	494.7	3,160.9	—	3,160.9
April	498.7	—	498.7	3,204.1	—	3,204.1
May	426.5	—	426.5	3,073.9	—	3,073.9
June	441.6	—	441.6	3,029.6	—	3,029.6
July	477.1	—	477.1	3,127.1	—	3,127.1
August	511.8	—	511.8	3,251.5	—	3,251.5
September	485.0	—	485.0	2,977.7	—	2,977.7
October	487.5	—	487.5	3,064.0	—	3,064.0
November	431.4	—	431.4	2,988.0	—	2,988.0
December	446.8	—	446.8	3,007.9	—	3,007.9
2007 Average	469.3	—	469.3	3,068.2	—	3,068.2
Wyoming						
January	101.0	—	101.0	790.6	—	790.6
February	113.2	—	113.2	874.6	—	874.6
March	108.7	—	108.7	910.3	—	910.3
April	111.1	—	111.1	965.6	—	965.6
May	120.4	—	120.4	1,026.1	—	1,026.1
June	129.5	—	129.5	1,118.8	—	1,118.8
July	146.2	—	146.2	1,191.2	—	1,191.2
August	147.9	—	147.9	1,131.1	—	1,131.1
September	127.3	—	127.3	977.8	—	977.8
October	108.0	—	108.0	915.9	—	915.9
November	91.1	—	91.1	851.2	—	851.2
December	86.3	—	86.3	802.3	—	802.3
2007 Average	115.9	—	115.9	963.5	—	963.5

See footnotes at end of table.

Table 45. Prime Supplier Sales Volumes of Motor Gasoline by Grade, Formulation, PAD District, and State
(Thousand Gallons per Day) — Continued

Geographic Area Month	Regular			Midgrade		
	Conventional	Reformulated	Total	Conventional	Reformulated	Total
PAD District V						
January	15,720.4	36,700.0	52,420.4	779.4	2,533.7	3,313.0
February	16,383.1	37,141.6	53,524.7	849.8	2,555.8	3,405.5
March	16,398.4	38,725.5	55,123.8	829.3	2,491.3	3,320.6
April	17,289.7	37,183.2	54,473.0	826.8	2,352.5	3,179.2
May	17,801.9	38,059.8	55,861.7	790.2	2,461.2	3,251.5
June	18,663.2	38,458.9	57,122.0	826.4	2,390.4	3,216.7
July	18,632.1	37,157.7	55,789.8	858.5	2,364.4	3,222.9
August	18,916.8	37,733.9	56,650.7	895.6	2,447.3	3,342.9
September	17,824.3	36,128.1	53,952.4	833.2	2,374.9	3,208.0
October	17,162.5	36,257.4	53,419.9	811.3	2,329.8	3,141.1
November	16,634.7	35,716.5	52,351.1	738.8	2,197.5	2,936.3
December	16,758.3	35,247.3	52,005.6	735.1	2,226.5	2,961.6
2007 Average	17,353.9	37,043.5	54,397.5	814.3	2,393.1	3,207.5
Alaska						
January	569.3	—	569.3	34.0	—	34.0
February	613.8	—	613.8	37.0	—	37.0
March	614.1	—	614.1	37.9	—	37.9
April	626.0	—	626.0	36.3	—	36.3
May	701.5	—	701.5	33.7	—	33.7
June	795.7	—	795.7	34.8	—	34.8
July	822.5	—	822.5	37.0	—	37.0
August	813.3	—	813.3	44.3	—	44.3
September	739.0	—	739.0	31.6	—	31.6
October	631.1	—	631.1	35.8	—	35.8
November	573.6	—	573.6	30.3	—	30.3
December	602.5	—	602.5	30.0	—	30.0
2007 Average	675.6	—	675.6	35.2	—	35.2
Arizona						
January	3,366.9	2,783.6	6,150.5	135.8	93.8	229.6
February	3,569.2	2,862.4	6,431.6	143.4	95.8	239.3
March	3,270.1	2,883.4	6,153.5	134.6	94.4	229.0
April	3,328.4	2,957.7	6,286.1	128.8	89.3	218.1
May	W	W	6,470.9	121.7	87.6	209.3
June	3,585.2	2,897.5	6,482.7	128.7	67.5	196.2
July	3,585.5	3,001.1	6,586.7	133.0	64.5	197.5
August	3,550.0	2,887.4	6,437.4	138.1	68.9	207.0
September	3,475.6	2,737.9	6,213.4	135.8	66.0	201.8
October	3,390.6	2,503.3	5,893.9	133.3	67.7	201.1
November	3,399.6	2,434.4	5,834.0	122.6	66.9	189.5
December	3,589.3	2,335.7	5,925.0	120.3	64.6	184.9
2007 Average	3,466.1	2,771.5	6,237.6	131.3	77.2	208.4
California						
January	—	33,341.5	33,341.5	—	2,406.1	2,406.1
February	—	33,745.4	33,745.4	—	2,425.6	2,425.6
March	—	35,308.3	35,308.3	—	2,366.2	2,366.2
April	—	34,145.7	34,145.7	—	2,257.4	2,257.4
May	—	35,079.5	35,079.5	—	2,373.6	2,373.6
June	—	35,561.4	35,561.4	—	2,322.8	2,322.8
July	—	34,156.6	34,156.6	—	2,299.9	2,299.9
August	—	34,846.6	34,846.6	—	2,378.4	2,378.4
September	—	33,240.5	33,240.5	—	2,298.9	2,298.9
October	—	33,432.0	33,432.0	—	2,232.5	2,232.5
November	—	32,958.4	32,958.4	—	2,107.2	2,107.2
December	—	32,587.3	32,587.3	—	2,137.4	2,137.4
2007 Average	—	34,036.6	34,036.6	—	2,300.1	2,300.1

See footnotes at end of table.

Table 45. Prime Supplier Sales Volumes of Motor Gasoline by Grade, Formulation, PAD District, and State
(Thousand Gallons per Day) — Continued

Geographic Area Month	Premium			All Grades		
	Conventional	Reformulated	Total	Conventional	Reformulated	Total
PAD District V						
January	1,923.6	6,966.5	8,890.1	18,423.4	46,200.1	64,623.5
February	2,094.3	7,105.5	9,199.8	19,327.2	46,802.9	66,130.1
March	2,013.2	7,093.6	9,106.9	19,240.9	48,310.4	67,551.4
April	2,035.7	6,760.7	8,796.4	20,152.2	46,296.4	66,448.6
May	2,040.5	6,814.0	8,854.5	20,632.7	47,335.0	67,967.7
June	2,167.9	7,087.7	9,255.6	21,657.4	47,936.9	69,594.3
July	2,293.1	6,751.2	9,044.3	21,783.7	46,273.3	68,057.0
August	2,407.9	7,061.7	9,469.6	22,220.3	47,243.0	69,463.3
September	2,254.5	6,865.8	9,120.3	20,912.0	45,368.8	66,280.8
October	2,140.8	6,713.2	8,854.0	20,114.6	45,300.4	65,415.0
November	1,922.2	6,277.5	8,199.8	19,295.7	44,191.5	63,487.2
December	1,937.0	6,414.9	8,351.9	19,430.4	43,888.7	63,319.1
2007 Average	2,102.7	6,824.6	8,927.3	20,271.0	46,261.3	66,532.3
Alaska						
January	22.1	—	22.1	625.4	—	625.4
February	23.0	—	23.0	673.7	—	673.7
March	24.1	—	24.1	676.0	—	676.0
April	23.0	—	23.0	685.2	—	685.2
May	21.1	—	21.1	756.4	—	756.4
June	23.2	—	23.2	853.7	—	853.7
July	23.9	—	23.9	883.5	—	883.5
August	24.3	—	24.3	881.8	—	881.8
September	21.7	—	21.7	792.3	—	792.3
October	21.4	—	21.4	688.3	—	688.3
November	18.6	—	18.6	622.5	—	622.5
December	19.7	—	19.7	652.2	—	652.2
2007 Average	22.2	—	22.2	733.0	—	733.0
Arizona						
January	368.5	401.2	769.8	3,871.2	3,278.7	7,149.9
February	369.8	428.6	798.3	4,082.4	3,386.8	7,469.1
March	350.4	400.0	750.4	3,755.2	3,377.7	7,132.9
April	335.6	462.5	798.1	3,792.8	3,509.6	7,302.3
May	344.9	501.4	846.2	W	W	7,526.5
June	347.0	447.1	794.2	4,060.9	3,412.2	7,473.1
July	352.0	355.6	707.6	4,070.5	3,421.3	7,491.8
August	344.8	412.4	757.2	4,032.9	3,368.7	7,401.5
September	342.6	443.9	786.5	3,953.9	3,247.8	7,201.7
October	385.4	380.5	766.0	3,909.4	2,951.6	6,861.0
November	328.3	326.0	654.3	3,850.6	2,827.2	6,677.8
December	318.3	336.2	654.5	4,027.9	2,736.5	6,764.4
2007 Average	348.9	407.7	756.6	3,946.3	3,256.3	7,202.6
California						
January	—	6,468.5	6,468.5	—	42,216.1	42,216.1
February	—	6,587.5	6,587.5	—	42,758.5	42,758.5
March	—	6,609.1	6,609.1	—	44,283.6	44,283.6
April	—	6,285.0	6,285.0	—	42,688.1	42,688.1
May	—	6,312.6	6,312.6	—	43,765.7	43,765.7
June	—	6,640.6	6,640.6	—	44,524.8	44,524.8
July	—	6,395.5	6,395.5	—	42,852.0	42,852.0
August	—	6,649.3	6,649.3	—	43,874.3	43,874.3
September	—	6,404.6	6,404.6	—	41,944.0	41,944.0
October	—	6,267.8	6,267.8	—	41,932.4	41,932.4
November	—	5,907.5	5,907.5	—	40,973.0	40,973.0
December	—	6,035.1	6,035.1	—	40,759.7	40,759.7
2007 Average	—	6,379.3	6,379.3	—	42,716.0	42,716.0

See footnotes at end of table.

Table 45. Prime Supplier Sales Volumes of Motor Gasoline by Grade, Formulation, PAD District, and State
(Thousand Gallons per Day) — Continued

Geographic Area Month	Regular			Midgrade		
	Conventional	Reformulated	Total	Conventional	Reformulated	Total
Hawaii						
January	920.1	—	920.1	110.0	—	110.0
February	950.0	—	950.0	117.0	—	117.0
March	960.4	—	960.4	116.5	—	116.5
April	969.3	—	969.3	118.4	—	118.4
May	961.4	—	961.4	113.3	—	113.3
June	991.2	—	991.2	114.2	—	114.2
July	994.0	—	994.0	113.8	—	113.8
August	1,018.9	—	1,018.9	118.7	—	118.7
September	962.3	—	962.3	115.5	—	115.5
October	965.7	—	965.7	114.2	—	114.2
November	912.5	—	912.5	105.9	—	105.9
December	988.7	—	988.7	105.3	—	105.3
2007 Average	966.4	—	966.4	113.5	—	113.5
Nevada						
January	1,518.4	574.9	2,093.3	108.5	33.8	142.3
February	1,570.0	533.8	2,103.9	113.8	34.4	148.1
March	1,623.9	533.8	2,157.7	114.0	30.7	144.7
April	2,092.7	79.8	2,172.5	138.9	5.8	144.7
May	W	W	2,243.1	133.8	—	133.8
June	2,376.1	—	2,376.1	138.3	—	138.3
July	2,416.9	—	2,416.9	147.4	—	147.4
August	2,468.8	—	2,468.8	148.5	—	148.5
September	2,273.3	149.7	2,423.0	135.0	10.0	145.0
October	1,814.9	322.1	2,137.0	119.6	29.5	149.1
November	1,647.5	323.7	1,971.2	109.3	23.5	132.8
December	1,658.2	324.3	1,982.5	107.5	24.5	132.0
2007 Average	1,977.3	235.5	2,212.8	126.3	15.9	142.2
Oregon						
January	3,441.2	—	3,441.2	99.8	—	99.8
February	3,493.8	—	3,493.8	110.5	—	110.5
March	3,620.7	—	3,620.7	98.6	—	98.6
April	3,750.3	—	3,750.3	98.6	—	98.6
May	3,735.3	—	3,735.3	92.2	—	92.2
June	4,186.4	—	4,186.4	100.9	—	100.9
July	4,011.6	—	4,011.6	107.7	—	107.7
August	4,074.5	—	4,074.5	113.5	—	113.5
September	3,778.5	—	3,778.5	99.5	—	99.5
October	3,758.9	—	3,758.9	98.5	—	98.5
November	3,706.0	—	3,706.0	91.8	—	91.8
December	3,633.8	—	3,633.8	87.4	—	87.4
2007 Average	3,767.2	—	3,767.2	99.9	—	99.9
Washington						
January	5,904.5	—	5,904.5	291.2	—	291.2
February	6,186.4	—	6,186.4	328.1	—	328.1
March	6,309.1	—	6,309.1	327.7	—	327.7
April	6,523.2	—	6,523.2	305.7	—	305.7
May	6,670.0	—	6,670.0	295.5	—	295.5
June	6,728.6	—	6,728.6	309.5	—	309.5
July	6,801.6	—	6,801.6	319.5	—	319.5
August	6,991.4	—	6,991.4	332.5	—	332.5
September	6,595.7	—	6,595.7	315.7	—	315.7
October	6,601.2	—	6,601.2	309.8	—	309.8
November	6,395.4	—	6,395.4	278.9	—	278.9
December	6,285.8	—	6,285.8	284.6	—	284.6
2007 Average	6,501.3	—	6,501.3	308.1	—	308.1

See footnotes at end of table.

Table 45. Prime Supplier Sales Volumes of Motor Gasoline by Grade, Formulation, PAD District, and State
(Thousand Gallons per Day) — Continued

Geographic Area Month	Premium			All Grades		
	Conventional	Reformulated	Total	Conventional	Reformulated	Total
Hawaii						
January	206.8	—	206.8	1,237.0	—	1,237.0
February	226.4	—	226.4	1,293.4	—	1,293.4
March	220.3	—	220.3	1,297.3	—	1,297.3
April	216.6	—	216.6	1,304.3	—	1,304.3
May	207.9	—	207.9	1,282.6	—	1,282.6
June	215.7	—	215.7	1,321.1	—	1,321.1
July	216.5	—	216.5	1,324.3	—	1,324.3
August	225.3	—	225.3	1,362.9	—	1,362.9
September	224.2	—	224.2	1,302.0	—	1,302.0
October	221.9	—	221.9	1,301.9	—	1,301.9
November	199.5	—	199.5	1,218.0	—	1,218.0
December	228.7	—	228.7	1,322.8	—	1,322.8
2007 Average	217.5	—	217.5	1,297.4	—	1,297.4
Nevada						
January	304.8	96.7	401.5	1,931.7	705.3	2,637.0
February	338.1	89.5	427.6	2,021.9	657.7	2,679.6
March	309.7	84.6	394.3	2,047.6	649.1	2,696.7
April	393.7	13.1	406.9	2,625.3	98.8	2,724.1
May	390.5	—	390.5	W	W	2,767.4
June	399.4	—	399.4	2,913.8	—	2,913.8
July	451.1	—	451.1	3,015.4	—	3,015.4
August	473.1	—	473.1	3,090.4	—	3,090.4
September	441.3	17.3	458.6	2,849.5	177.0	3,026.6
October	359.0	64.8	423.8	2,293.6	416.4	2,710.0
November	310.5	44.1	354.6	2,067.3	391.3	2,458.6
December	316.5	43.7	360.2	2,082.2	392.4	2,474.6
2007 Average	374.1	37.6	411.8	2,477.7	289.0	2,766.7
Oregon						
January	286.2	—	286.2	3,827.3	—	3,827.3
February	330.1	—	330.1	3,934.5	—	3,934.5
March	319.4	—	319.4	4,038.7	—	4,038.7
April	307.6	—	307.6	4,156.5	—	4,156.5
May	304.4	—	304.4	4,131.8	—	4,131.8
June	350.1	—	350.1	4,637.4	—	4,637.4
July	378.2	—	378.2	4,497.5	—	4,497.5
August	398.3	—	398.3	4,586.2	—	4,586.2
September	367.1	—	367.1	4,245.2	—	4,245.2
October	332.1	—	332.1	4,189.5	—	4,189.5
November	308.8	—	308.8	4,106.6	—	4,106.6
December	301.9	—	301.9	4,023.1	—	4,023.1
2007 Average	332.0	—	332.0	4,199.1	—	4,199.1
Washington						
January	735.2	—	735.2	6,930.9	—	6,930.9
February	806.9	—	806.9	7,321.4	—	7,321.4
March	789.4	—	789.4	7,426.2	—	7,426.2
April	759.3	—	759.3	7,588.2	—	7,588.2
May	771.7	—	771.7	7,737.2	—	7,737.2
June	832.4	—	832.4	7,870.5	—	7,870.5
July	871.3	—	871.3	7,992.4	—	7,992.4
August	942.3	—	942.3	8,266.2	—	8,266.2
September	857.6	—	857.6	7,769.1	—	7,769.1
October	821.0	—	821.0	7,732.0	—	7,732.0
November	756.5	—	756.5	7,430.7	—	7,430.7
December	751.9	—	751.9	7,322.2	—	7,322.2
2007 Average	808.0	—	808.0	7,617.5	—	7,617.5

Dash (—) = No data reported.

NA = Not available.

W = Withheld to avoid disclosure of individual company data.

Note: Beginning January 2007, oxygenated gasoline is included in conventional gasoline.

Note: Totals may not equal the sum of the components due to rounding.

Source: Energy Information Administration, Form EIA-782C, "Monthly Report of Prime Supplier Sales of Petroleum Products Sold for Local Consumption."

Table 46. Prime Supplier Sales Volumes of Aviation Fuels, No. 4 Fuel Oil, Propane, and Residual Fuel Oil by PAD District and State
(Thousand Gallons per Day)

Geographic Area Month	Aviation Gasoline	Kerosene- Type Jet Fuel	No. 4 Fuel ^a	Propane (Consumer Grade)	Residual Fuel Oil		
					Sulfur Less Than or Equal to 1 Percent	Sulfur Greater Than 1 Percent	Total Residual Fuel Oil
United States							
January	458.4	56,296.5	739.3	53,280.1	9,407.6	15,699.8	25,107.4
February	456.2	58,869.4	1,054.3	60,543.3	11,100.5	14,942.4	26,042.9
March	541.7	57,775.2	719.7	40,851.9	8,619.1	14,910.4	23,529.5
April	540.3	58,969.8	485.1	36,765.2	8,446.8	15,692.3	24,139.1
May	606.8	58,505.7	251.7	28,972.5	6,126.2	17,170.5	23,296.8
June	670.6	62,124.1	343.6	26,872.2	5,802.8	15,064.8	20,867.5
July	688.3	60,293.9	263.5	29,562.4	4,442.2	17,177.7	21,619.9
August	714.5	61,900.0	357.2	32,990.1	5,457.6	16,494.8	21,952.4
September	605.5	58,410.4	199.5	34,901.9	4,237.3	16,263.3	20,500.5
October	580.8	59,576.1	277.7	38,721.7	4,682.7	14,936.2	19,618.9
November	515.7	57,962.9	483.5	42,089.8	4,980.8	15,873.8	20,854.6
December	366.6	56,430.3	635.0	48,869.9	6,741.2	13,438.0	20,179.3
2007 Average	562.8	58,921.8	480.7	39,410.4	6,642.8	15,643.5	22,286.3
PAD District I							
January	140.8	14,433.0	685.9	11,583.0	6,616.2	5,556.6	12,172.8
February	140.1	15,386.5	1,001.5	15,245.5	8,898.9	5,760.5	14,659.3
March	168.0	14,863.4	650.9	9,717.5	6,054.8	6,548.3	12,603.1
April	177.2	15,422.0	W	6,894.0	5,737.0	6,431.4	12,168.4
May	177.2	15,247.3	190.7	5,093.5	3,487.3	7,651.9	11,139.2
June	177.0	14,996.1	199.7	4,708.3	3,119.5	7,369.2	10,488.8
July	170.7	16,012.5	199.1	4,730.5	2,008.3	8,071.6	10,079.9
August	173.4	16,251.9	255.6	5,231.9	2,857.3	7,311.0	10,168.3
September	147.2	15,280.0	W	6,012.1	1,670.5	6,904.2	8,574.7
October	162.3	15,607.1	W	6,197.0	1,814.4	6,089.2	7,903.6
November	169.8	15,449.4	406.0	8,619.4	2,839.3	5,713.9	8,553.2
December	131.5	15,749.9	553.9	11,200.3	4,473.8	4,790.0	9,263.8
2007 Average	161.4	15,392.8	W	7,891.1	4,100.9	6,521.7	10,622.6
Subdistrict IA							
January	13.5	1,104.3	W	2,257.1	1,097.3	623.6	1,720.9
February	10.5	1,093.1	W	2,597.5	1,206.8	597.3	1,804.1
March	17.0	1,145.9	W	2,130.1	885.9	534.6	1,420.6
April	19.8	1,063.1	77.0	1,401.9	996.5	448.1	1,444.6
May	20.8	1,151.1	W	871.4	W	W	984.1
June	22.7	1,283.9	56.9	697.6	1,117.8	289.4	1,407.2
July	23.4	1,439.4	72.5	650.8	478.8	217.7	696.5
August	23.6	1,606.3	W	627.7	433.0	266.7	699.7
September	22.2	1,444.9	23.8	829.3	189.9	294.3	484.2
October	21.9	1,392.7	41.9	919.6	344.4	333.3	677.7
November	21.0	1,327.2	79.9	1,440.2	976.2	350.8	1,327.0
December	9.8	1,285.2	W	2,314.8	629.5	420.3	1,049.8
2007 Average	18.9	1,279.6	86.2	1,388.3	746.6	390.7	1,137.4
Connecticut							
January	2.5	215.9	W	172.2	W	W	172.0
February	W	213.5	W	207.2	W	W	193.9
March	W	194.3	W	156.2	W	W	152.4
April	W	199.9	W	110.3	W	W	361.3
May	W	208.9	W	83.2	W	W	W
June	W	190.1	W	82.6	W	W	W
July	W	237.5	W	70.1	W	W	W
August	W	213.3	W	65.8	W	W	20.2
September	W	138.2	W	83.0	W	W	14.4
October	W	209.0	W	75.4	W	W	W
November	W	228.0	W	121.7	W	W	27.5
December	W	205.0	W	171.1	W	W	53.7
2007 Average	2.1	204.6	W	116.0	W	W	138.7

See footnotes at end of table.

Table 46. Prime Supplier Sales Volumes of Aviation Fuels, No. 4 Fuel Oil, Propane, and Residual Fuel Oil by PAD District and State

(Thousand Gallons per Day) — Continued

Geographic Area Month	Aviation Gasoline	Kerosene- Type Jet Fuel	No. 4 Fuel ^a	Propane (Consumer Grade)	Residual Fuel Oil			
					Sulfur Less Than or Equal to 1 Percent	Sulfur Greater Than 1 Percent	Total Residual Fuel Oil	
Maine								
January	W	179.5	W	355.6	W	W	536.7	
February	W	151.4	W	377.6	267.0	376.2	643.1	
March	W	188.4	W	330.9	W	W	459.0	
April	W	148.8	W	226.5	W	W	357.0	
May	W	167.9	W	157.3	W	W	322.8	
June	W	174.8	W	118.7	W	W	244.1	
July	W	169.1	W	105.8	W	W	179.2	
August	3.4	185.6	W	101.9	W	W	212.0	
September	W	151.9	W	125.0	W	W	275.1	
October	W	184.6	W	172.2	W	W	298.3	
November	W	205.1	W	240.3	W	W	304.5	
December	W	197.3	W	417.9	258.9	295.0	553.9	
2007 Average	2.2	175.6	W	226.8	92.8	271.2	364.0	
Massachusetts								
January	4.5	NA	47.0	211.1	699.4	38.9	738.3	
February	3.9	NA	104.0	246.8	626.4	39.4	665.8	
March	5.3	681.4	67.8	213.5	523.5	29.9	553.5	
April	7.3	640.0	W	186.6	500.5	25.8	526.4	
May	7.5	709.0	13.5	100.3	170.8	16.4	187.2	
June	9.3	834.7	9.5	74.8	W	W	1,043.7	
July	10.9	960.3	4.7	80.9	W	W	132.0	
August	10.8	1,115.0	8.7	75.2	W	W	367.9	
September	8.3	1,080.6	12.1	91.9	W	W	96.0	
October	7.2	904.6	18.4	78.2	W	W	114.0	
November	6.8	817.9	41.0	127.8	W	W	869.2	
December	5.1	802.1	64.5	181.9	W	W	283.0	
2007 Average	7.3	819.4	35.2	138.4	439.7	21.5	461.2	
New Hampshire								
January	W	13.4	W	833.0	W	W	134.1	
February	4.9	14.9	W	1,001.9	W	W	150.1	
March	8.0	13.4	W	746.3	W	W	118.1	
April	W	12.3	W	455.2	W	W	98.9	
May	8.9	9.5	4.5	277.4	W	W	77.9	
June	7.6	15.9	W	228.9	W	W	62.1	
July	6.1	18.2	2.5	206.1	W	W	189.7	
August	6.0	16.9	W	198.2	W	W	63.5	
September	7.3	14.1	W	285.8	W	W	62.9	
October	W	17.1	W	314.2	W	W	71.5	
November	W	16.3	W	519.7	W	W	80.7	
December	2.7	18.9	W	855.5	W	W	97.7	
2007 Average	6.9	15.1	W	490.7	37.0	63.5	100.5	
Rhode Island								
January	-	30.3	11.2	282.5	99.9	-	99.9	
February	-	34.2	14.6	275.1	107.6	-	107.6	
March	-	31.7	6.0	284.6	98.1	-	98.1	
April	-	28.0	4.5	162.1	75.4	-	75.4	
May	-	20.7	1.8	100.0	33.5	-	33.5	
June	W	30.8	1.0	92.0	23.4	-	23.4	
July	-	26.5	2.5	89.2	W	-	W	
August	-	44.0	2.2	94.0	17.5	-	17.5	
September	-	35.4	W	110.3	17.9	-	17.9	
October	-	46.7	3.4	110.9	W	-	W	
November	-	34.6	6.1	161.9	20.3	-	20.3	
December	-	37.2	10.2	270.2	35.3	-	35.3	
2007 Average	W	33.3	5.3	169.0	46.7	-	46.7	

See footnotes at end of table.

Table 46. Prime Supplier Sales Volumes of Aviation Fuels, No. 4 Fuel Oil, Propane, and Residual Fuel Oil by PAD District and State
(Thousand Gallons per Day) — Continued

Geographic Area Month	Aviation Gasoline	Kerosene- Type Jet Fuel	No. 4 Fuel ^a	Propane (Consumer Grade)	Residual Fuel Oil		
					Sulfur Less Than or Equal to 1 Percent	Sulfur Greater Than 1 Percent	Total Residual Fuel Oil
Vermont							
January	W	36.4	W	402.6	W	W	39.9
February	-	34.1	13.3	488.9	W	W	43.5
March	W	36.9	W	398.6	W	W	39.6
April	W	34.1	W	261.2	W	W	25.5
May	W	35.1	W	153.2	W	10.2	W
June	W	37.6	W	100.6	W	W	W
July	W	27.8	W	98.7	W	W	21.0
August	W	31.5	W	92.6	W	W	18.7
September	W	24.7	W	133.3	10.3	7.6	17.9
October	W	30.6	W	168.8	11.2	7.5	18.6
November	W	25.3	W	268.8	W	W	24.8
December	-	24.7	W	418.1	W	W	26.1
2007 Average	W	31.6	5.5	247.4	W	W	26.3
Subdistrict IB							
January	25.0	6,700.2	565.6	4,174.8	5,276.1	2,932.7	8,208.8
February	18.6	7,287.0	787.3	5,711.0	7,159.7	2,960.1	10,119.8
March	33.5	7,148.9	516.2	3,881.5	5,020.1	3,601.0	8,621.1
April	36.4	7,279.9	333.5	3,070.3	4,180.7	3,872.0	8,052.8
May	42.0	7,544.3	137.5	2,352.5	1,991.0	3,573.7	5,564.7
June	45.1	7,558.9	W	2,080.9	1,725.3	3,835.8	5,561.1
July	45.4	7,891.7	W	1,982.2	1,477.8	4,497.8	5,975.6
August	32.2	8,126.7	185.1	2,042.9	2,365.3	3,270.6	5,635.9
September	44.2	7,631.4	W	2,289.7	1,394.6	3,533.3	4,927.9
October	34.8	7,836.1	W	2,283.7	1,355.2	3,351.1	4,706.4
November	29.7	7,480.5	W	3,108.1	1,609.3	2,780.9	4,390.2
December	16.4	7,812.7	429.2	4,445.7	3,425.7	2,791.6	6,217.3
2007 Average	33.7	7,527.2	W	3,102.6	3,057.6	3,419.5	6,477.1
Delaware							
January	W	13.9	W	290.4	W	W	149.5
February	W	13.0	W	416.0	W	W	188.6
March	W	8.2	W	220.3	W	W	267.4
April	2.8	6.9	W	167.3	W	W	136.2
May	W	8.7	W	156.0	W	W	524.6
June	2.7	15.0	W	134.8	W	W	87.1
July	W	12.6	W	132.4	W	W	554.5
August	W	11.2	W	101.1	W	W	102.2
September	W	11.0	W	127.0	W	W	258.4
October	W	13.0	W	87.7	W	W	259.4
November	1.9	11.5	W	147.4	W	W	280.6
December	-	9.9	W	234.0	W	W	123.3
2007 Average	1.6	11.2	W	183.1	69.9	175.4	245.4
District of Columbia							
January	-	-	W	-	-	-	-
February	-	-	W	-	-	-	-
March	-	-	W	-	-	-	-
April	-	-	W	-	-	-	-
May	-	-	W	-	-	-	-
June	-	-	W	-	-	-	-
July	-	-	W	-	-	-	-
August	-	-	W	-	-	-	-
September	-	-	W	-	-	-	-
October	-	-	W	-	-	-	-
November	-	-	-	-	-	-	-
December	-	-	-	-	-	-	-
2007 Average	-	-	W	-	-	-	-

See footnotes at end of table.

Table 46. Prime Supplier Sales Volumes of Aviation Fuels, No. 4 Fuel Oil, Propane, and Residual Fuel Oil by PAD District and State
(Thousand Gallons per Day) — Continued

Geographic Area Month	Aviation Gasoline	Kerosene- Type Jet Fuel	No. 4 Fuel ^a	Propane (Consumer Grade)	Residual Fuel Oil			
					Sulfur Less Than or Equal to 1 Percent	Sulfur Greater Than 1 Percent	Total Residual Fuel Oil	
Maryland								
January	3.7	336.6	—	495.3	W	W	123.0	
February	3.1	NA	—	724.0	W	W	200.5	
March	4.8	346.6	—	499.8	W	W	136.2	
April	5.4	230.1	—	371.6	W	W	817.7	
May	W	307.2	—	259.9	67.1	66.1	133.2	
June	7.7	267.4	—	232.4	W	W	135.1	
July	W	352.0	W	214.0	74.1	59.6	133.7	
August	W	401.6	—	210.5	W	W	82.7	
September	W	358.1	—	230.0	W	W	78.5	
October	W	375.3	—	238.6	172.9	70.1	243.0	
November	1.0	434.2	—	328.4	339.9	46.9	386.8	
December	1.4	432.6	W	485.2	W	W	80.8	
2007 Average	3.7	350.4	W	355.2	W	W	211.2	
New Jersey								
January	W	3,145.6	W	583.5	W	W	1,524.5	
February	W	3,662.6	W	638.0	W	W	2,388.1	
March	7.7	3,563.5	W	510.6	1,180.5	848.2	2,028.7	
April	7.2	3,710.3	W	391.8	391.8	888.5	1,280.3	
May	8.2	3,884.7	W	371.4	W	W	1,041.6	
June	9.1	3,768.7	W	345.6	324.0	789.0	1,113.0	
July	15.0	3,693.9	W	263.7	506.1	842.3	1,348.4	
August	8.2	3,812.2	W	249.9	926.0	981.5	1,907.5	
September	17.4	3,493.0	W	297.7	696.4	778.4	1,474.8	
October	10.4	3,631.0	W	308.1	225.2	894.7	1,119.9	
November	7.7	3,471.2	W	383.3	29.9	544.5	574.5	
December	5.9	3,785.4	W	497.0	221.3	440.3	661.6	
2007 Average	8.7	3,635.2	W	402.0	606.1	760.4	1,366.4	
New York								
January	4.2	1,661.8	522.6	1,291.4	3,989.9	1,869.5	5,859.4	
February	2.4	1,713.1	711.2	1,760.5	4,624.4	2,029.5	6,653.9	
March	W	1,732.8	478.1	1,303.2	3,230.4	2,306.6	5,536.9	
April	2.7	1,778.8	309.1	924.2	2,495.3	2,712.3	5,207.5	
May	6.0	1,803.3	113.8	676.7	1,289.6	2,286.3	3,575.9	
June	8.9	1,872.9	83.7	527.9	1,214.4	2,793.9	4,008.4	
July	7.6	2,204.4	77.0	500.8	803.4	2,840.3	3,643.6	
August	8.2	2,240.5	81.9	527.5	1,301.2	1,928.7	3,229.9	
September	6.6	2,192.3	77.6	682.6	529.9	2,407.4	2,937.3	
October	3.7	2,302.3	W	693.0	780.2	2,009.8	2,790.0	
November	3.8	2,173.2	296.9	1,012.3	1,100.0	1,744.9	2,845.0	
December	3.3	2,152.7	398.5	1,481.2	2,756.2	2,014.0	4,770.1	
2007 Average	5.0	1,987.7	269.8	943.5	1,995.5	2,245.2	4,240.6	
Pennsylvania								
January	13.1	1,542.3	W	1,514.2	W	W	552.4	
February	8.1	1,537.2	W	2,172.5	W	W	688.7	
March	17.2	1,497.8	W	1,347.6	W	W	651.9	
April	18.4	1,553.8	W	1,215.4	W	W	611.1	
May	20.4	1,540.4	W	888.5	W	W	289.4	
June	16.7	1,634.9	W	840.2	W	W	217.6	
July	13.8	1,628.8	W	871.3	W	W	295.3	
August	11.0	1,661.2	W	953.9	W	W	313.6	
September	15.2	1,577.0	W	952.4	W	W	178.9	
October	19.0	1,514.4	W	956.3	W	W	294.1	
November	15.2	1,390.3	W	1,236.7	W	W	303.4	
December	5.8	1,432.1	W	1,748.4	W	W	581.4	
2007 Average	14.5	1,542.6	W	1,218.8	W	W	413.5	

See footnotes at end of table.

Table 46. Prime Supplier Sales Volumes of Aviation Fuels, No. 4 Fuel Oil, Propane, and Residual Fuel Oil by PAD District and State
(Thousand Gallons per Day) — Continued

Geographic Area Month	Aviation Gasoline	Kerosene- Type Jet Fuel	No. 4 Fuel ^a	Propane (Consumer Grade)	Residual Fuel Oil		
					Sulfur Less Than or Equal to 1 Percent	Sulfur Greater Than 1 Percent	Total Residual Fuel Oil
Subdistrict IC							
January	102.3	6,628.5	W	5,151.1	242.8	2,000.3	2,243.1
February	111.0	7,006.4	W	6,937.0	532.3	2,203.0	2,735.4
March	117.5	6,568.5	W	3,705.8	148.7	2,412.6	2,561.4
April	121.0	7,079.1	W	2,421.8	559.7	2,111.3	2,671.0
May	114.5	6,552.0	W	1,869.6	W	W	4,590.4
June	109.2	6,153.4	W	1,929.8	276.4	3,244.0	3,520.4
July	101.9	6,681.4	W	2,097.5	51.7	3,356.1	3,407.8
August	117.5	6,518.9	W	2,561.4	59.0	3,773.7	3,832.6
September	80.8	6,203.7	W	2,893.0	86.0	3,076.6	3,162.6
October	105.5	6,378.3	W	2,993.6	114.8	2,404.8	2,519.5
November	119.1	6,641.7	W	4,071.2	253.8	2,582.1	2,835.9
December	105.3	6,652.0	W	4,439.8	418.6	1,578.1	1,996.7
2007 Average	108.8	6,586.0	W	3,400.3	296.7	2,711.5	3,008.2
Florida							
January	53.0	3,389.8	W	765.5	W	W	1,003.0
February	59.1	3,625.8	W	919.5	457.7	895.6	1,353.3
March	67.6	3,561.8	W	739.5	77.8	1,282.7	1,360.5
April	65.5	3,411.5	W	633.3	460.8	1,182.4	1,643.2
May	57.3	3,054.5	W	551.6	W	W	3,535.8
June	51.6	2,935.7	W	515.7	210.9	2,441.5	2,652.4
July	48.1	2,886.3	W	480.9	W	W	2,624.5
August	60.9	2,808.4	W	455.3	W	W	3,088.1
September	44.9	2,508.4	W	475.2	W	W	2,424.6
October	60.4	2,724.4	W	517.6	W	W	1,819.8
November	67.1	3,021.4	W	685.8	204.3	1,835.8	2,040.0
December	60.1	3,313.2	W	644.9	357.2	NA	1,239.8
2007 Average	58.0	3,100.6	W	613.3	239.8	1,830.2	2,069.9
Georgia							
January	22.5	616.3	—	939.1	W	W	261.5
February	26.4	679.8	—	1,106.8	—	231.4	231.4
March	23.8	612.0	—	478.7	—	164.8	164.8
April	24.3	687.6	—	369.7	—	194.0	194.0
May	28.3	645.7	—	265.5	—	194.2	194.2
June	24.5	618.4	—	290.4	—	W	W
July	22.4	710.0	—	295.6	—	W	W
August	25.6	687.9	—	368.6	—	W	W
September	11.5	666.4	—	445.4	—	W	W
October	18.8	751.9	—	497.9	—	W	W
November	23.8	771.9	—	679.5	—	W	W
December	23.9	586.7	—	696.4	—	W	W
2007 Average	23.0	669.3	—	532.4	W	W	129.3
North Carolina							
January	15.8	544.8	—	1,706.0	W	W	491.7
February	13.1	632.8	—	2,309.4	W	W	555.3
March	14.2	392.5	—	1,116.1	W	W	502.8
April	18.1	875.4	—	624.9	W	W	389.9
May	15.4	679.3	—	442.4	W	W	447.5
June	16.6	546.3	—	526.8	W	W	310.2
July	15.8	771.7	—	652.0	W	W	357.6
August	21.3	783.5	—	908.8	W	W	337.7
September	17.2	853.8	—	1,078.1	W	W	W
October	19.7	808.2	—	1,052.1	W	W	292.6
November	23.3	831.1	—	1,280.8	W	W	356.4
December	15.5	831.3	—	1,446.1	W	W	359.4
2007 Average	17.2	712.5	—	1,087.7	W	W	395.0

See footnotes at end of table.

Table 46. Prime Supplier Sales Volumes of Aviation Fuels, No. 4 Fuel Oil, Propane, and Residual Fuel Oil by PAD District and State

(Thousand Gallons per Day) — Continued

Geographic Area Month	Aviation Gasoline	Kerosene- Type Jet Fuel	No. 4 Fuel ^a	Propane (Consumer Grade)	Residual Fuel Oil			
					Sulfur Less Than or Equal to 1 Percent	Sulfur Greater Than 1 Percent	Total Residual Fuel Oil	
South Carolina								
January	W	166.3	W	734.7	W	W	W	
February	W	169.0	W	993.4	W	W	W	
March	W	206.2	W	455.8	W	W	W	
April	3.1	195.0	—	304.7	W	W	W	
May	2.6	194.3	—	230.6	W	W	W	
June	W	187.3	—	250.5	W	W	W	
July	2.3	182.3	—	279.9	W	W	W	
August	W	191.0	—	351.0	W	W	W	
September	W	156.4	—	374.4	W	W	W	
October	2.5	191.2	—	376.5	W	W	W	
November	W	190.3	W	563.7	W	W	174.5	
December	2.5	214.5	W	616.6	W	W	W	
2007 Average	2.6	187.2	W	457.6	W	W	W	
Virginia								
January	6.5	1,893.2	W	770.4	W	W	140.8	
February	9.3	1,879.0	W	1,249.5	W	W	189.4	
March	6.9	1,772.2	W	714.4	W	W	219.4	
April	8.5	1,888.8	W	406.6	W	W	132.6	
May	9.1	1,954.6	W	321.3	12.5	190.5	203.1	
June	10.4	1,840.9	W	286.9	34.3	178.6	212.9	
July	11.4	2,105.1	W	293.3	W	W	134.2	
August	4.2	2,023.2	W	363.0	W	W	131.3	
September	2.7	1,994.2	W	396.9	24.2	83.8	108.0	
October	W	1,875.0	W	414.1	26.7	72.4	99.1	
November	2.0	1,801.6	W	646.1	16.9	86.3	103.2	
December	1.3	1,684.7	W	805.6	W	W	138.4	
2007 Average	6.2	1,893.0	W	551.3	24.6	126.3	150.8	
West Virginia								
January	W	18.1	—	235.6	W	W	W	
February	W	19.9	—	358.2	W	W	W	
March	W	23.8	—	201.2	W	W	W	
April	1.4	20.8	—	82.7	W	W	W	
May	1.8	23.4	—	58.2	W	W	W	
June	W	24.9	—	59.6	—	W	W	
July	1.8	26.0	—	95.7	W	W	55.9	
August	W	24.9	—	114.7	W	W	70.4	
September	W	24.5	—	123.1	W	W	W	
October	W	27.6	—	135.4	W	W	58.5	
November	W	25.4	—	215.3	W	W	W	
December	2.0	21.7	—	230.2	W	W	W	
2007 Average	1.9	23.4	—	158.0	W	W	W	
PAD District II								
January	113.7	10,671.2	—	17,543.9	W	W	847.4	
February	94.0	10,904.3	—	21,618.4	W	W	832.1	
March	129.5	11,199.9	—	10,886.8	W	W	865.0	
April	118.5	10,973.0	W	7,312.1	W	W	831.1	
May	145.6	11,191.9	—	5,241.3	69.5	827.6	897.1	
June	160.4	11,595.3	—	5,630.1	84.9	700.0	784.9	
July	176.5	11,529.0	—	6,126.2	106.0	700.7	806.6	
August	158.7	11,690.9	W	7,265.4	75.5	669.9	745.4	
September	123.3	11,182.0	—	8,942.3	67.1	777.6	844.7	
October	131.5	11,342.6	—	11,192.2	73.6	636.2	709.8	
November	101.2	11,277.4	W	12,093.5	W	W	934.7	
December	67.1	10,591.1	—	16,257.5	W	W	846.2	
2007 Average	126.9	11,180.5	W	10,779.6	94.2	734.4	828.5	

See footnotes at end of table.

Table 46. Prime Supplier Sales Volumes of Aviation Fuels, No. 4 Fuel Oil, Propane, and Residual Fuel Oil by PAD District and State
(Thousand Gallons per Day) — Continued

Geographic Area Month	Aviation Gasoline	Kerosene- Type Jet Fuel	No. 4 Fuel ^a	Propane (Consumer Grade)	Residual Fuel Oil			
					Sulfur Less Than or Equal to 1 Percent	Sulfur Greater Than 1 Percent	Total Residual Fuel Oil	
Illinois								
January	8.9	2,836.5	—	1,456.3	W	W	W	
February	6.9	2,618.5	—	1,990.8	W	W	W	
March	10.0	2,885.6	—	943.2	W	W	W	
April	12.1	2,814.0	—	652.8	W	W	7.1	
May	12.7	3,020.8	—	513.2	W	W	10.3	
June	17.8	3,120.0	—	572.1	W	W	W	
July	22.6	3,176.2	—	633.7	W	W	W	
August	15.2	3,162.6	—	677.4	W	W	6.5	
September	13.7	3,011.8	—	904.4	W	W	W	
October	16.4	3,047.4	—	886.1	W	W	W	
November	9.9	2,924.0	—	920.2	W	W	16.1	
December	11.3	2,665.5	—	1,359.1	W	W	25.3	
2007 Average	13.2	2,942.6	—	952.8	W	W	10.7	
Indiana								
January	7.0	837.3	—	1,069.0	W	W	59.0	
February	6.1	813.8	—	1,502.9	W	W	52.0	
March	10.0	724.3	—	683.9	W	W	47.5	
April	15.4	743.4	—	366.5	W	W	78.3	
May	W	635.0	—	253.9	W	W	104.5	
June	15.0	636.9	—	359.6	W	W	88.6	
July	12.0	733.9	—	457.4	W	W	66.5	
August	16.9	742.1	—	480.1	W	W	48.0	
September	11.6	778.9	—	555.7	W	W	53.3	
October	7.2	814.7	—	552.9	W	W	60.7	
November	6.3	815.3	—	592.3	—	W	W	
December	4.1	627.1	—	870.0	—	64.8	64.8	
2007 Average	10.4	741.3	—	640.2	W	W	65.4	
Iowa								
January	6.3	87.7	—	1,426.1	W	W	W	
February	W	94.1	—	1,799.0	W	W	10.1	
March	3.7	87.7	—	802.6	W	W	W	
April	6.0	84.3	—	422.3	W	W	W	
May	6.0	89.8	—	182.6	—	—	—	
June	9.1	91.6	—	266.1	—	—	—	
July	14.1	110.1	—	381.7	—	—	—	
August	11.6	98.5	—	511.0	—	—	—	
September	6.8	78.3	—	722.8	—	—	—	
October	8.3	89.0	—	1,048.5	—	—	—	
November	4.9	84.5	—	891.8	—	—	—	
December	2.6	78.2	—	1,412.8	—	W	W	
2007 Average	6.9	89.5	—	817.0	W	W	3.1	
Kansas								
January	7.7	192.9	—	2,150.5	W	W	W	
February	W	172.2	—	2,460.9	W	W	W	
March	9.0	156.7	—	1,411.8	W	W	W	
April	9.7	155.1	—	1,247.3	W	W	W	
May	13.3	174.9	—	1,189.6	W	W	W	
June	9.6	156.2	—	1,334.4	W	W	W	
July	13.4	149.8	—	971.1	W	W	W	
August	W	124.4	—	1,290.9	W	W	W	
September	9.2	159.7	—	1,791.7	W	W	W	
October	7.4	147.2	—	2,060.7	W	W	W	
November	4.7	125.5	—	2,248.2	W	W	W	
December	W	128.7	—	2,464.7	W	W	W	
2007 Average	8.7	153.5	—	1,713.1	W	W	W	

See footnotes at end of table.

Table 46. Prime Supplier Sales Volumes of Aviation Fuels, No. 4 Fuel Oil, Propane, and Residual Fuel Oil by PAD District and State
(Thousand Gallons per Day) — Continued

Geographic Area Month	Aviation Gasoline	Kerosene- Type Jet Fuel	No. 4 Fuel ^a	Propane (Consumer Grade)	Residual Fuel Oil		
					Sulfur Less Than or Equal to 1 Percent	Sulfur Greater Than 1 Percent	Total Residual Fuel Oil
Kentucky							
January	4.6	696.3	—	869.3	—	W	W
February	W	708.4	—	1,016.6	—	—	—
March	8.0	812.6	—	481.7	—	W	W
April	3.9	778.7	—	361.3	—	W	W
May	5.2	691.4	—	264.7	—	W	W
June	W	816.5	—	284.4	—	W	W
July	W	762.2	—	399.7	—	W	W
August	9.8	833.4	—	496.2	—	W	W
September	W	654.4	—	465.1	—	W	W
October	W	719.6	—	446.0	—	W	W
November	7.7	989.0	—	628.0	—	W	W
December	6.1	1,058.0	—	664.7	—	—	—
2007 Average	5.0	793.9	—	528.5	—	W	W
Michigan							
January	5.5	461.7	—	2,037.6	W	W	135.2
February	5.1	491.9	—	2,330.4	W	W	114.3
March	7.1	495.8	—	1,541.0	W	W	173.1
April	10.0	472.2	—	1,052.2	W	W	199.8
May	11.8	612.2	—	732.4	11.0	186.3	197.3
June	15.1	548.7	—	629.0	W	W	132.1
July	14.9	558.3	—	533.7	W	W	223.8
August	16.2	613.5	—	611.0	W	W	188.5
September	15.7	518.8	—	706.4	W	W	213.3
October	12.1	521.6	—	978.5	W	W	65.4
November	9.3	500.0	—	1,337.0	W	W	191.1
December	5.7	493.0	—	1,732.3	W	W	160.1
2007 Average	10.7	524.4	—	1,178.5	34.6	131.8	166.4
Minnesota							
January	7.5	1,069.4	—	1,437.7	W	W	243.5
February	7.2	1,232.9	—	1,785.8	W	W	167.7
March	7.6	1,197.5	—	841.8	W	W	141.0
April	10.0	1,113.7	—	511.8	W	W	155.7
May	19.0	1,167.2	—	292.9	W	W	165.7
June	16.6	1,076.7	—	353.8	W	W	175.3
July	17.6	1,113.3	—	477.5	W	W	157.2
August	17.4	1,181.1	—	646.4	—	153.2	153.2
September	10.2	1,102.8	—	677.7	—	131.5	131.5
October	9.5	1,033.5	—	1,091.9	—	118.4	118.4
November	8.3	1,064.5	—	905.9	—	228.4	228.4
December	4.8	1,116.8	—	1,480.4	W	W	182.3
2007 Average	11.3	1,121.9	—	870.7	W	W	168.3
Missouri							
January	W	W	—	1,484.2	W	—	W
February	W	604.4	—	1,829.8	—	—	—
March	W	618.5	—	789.7	W	—	W
April	W	661.5	—	410.5	—	—	—
May	W	613.1	—	259.5	—	—	—
June	W	671.9	—	255.4	W	—	W
July	W	W	—	312.1	W	W	W
August	W	640.0	—	462.6	W	—	W
September	W	621.1	—	560.4	—	—	—
October	W	704.6	—	730.5	W	—	W
November	W	610.6	—	880.0	—	—	—
December	3.5	521.2	—	1,222.7	—	W	W
2007 Average	W	630.7	—	760.3	W	W	1.0

See footnotes at end of table.

Table 46. Prime Supplier Sales Volumes of Aviation Fuels, No. 4 Fuel Oil, Propane, and Residual Fuel Oil by PAD District and State
(Thousand Gallons per Day) — Continued

Geographic Area Month	Aviation Gasoline	Kerosene- Type Jet Fuel	No. 4 Fuel ^a	Propane (Consumer Grade)	Residual Fuel Oil		
					Sulfur Less Than or Equal to 1 Percent	Sulfur Greater Than 1 Percent	Total Residual Fuel Oil
Nebraska							
January	W	99.3	—	560.4	W	W	W
February	W	95.5	—	617.6	W	W	W
March	W	104.5	—	267.3	—	W	W
April	W	102.6	—	123.5	W	W	W
May	5.8	104.1	—	69.4	W	W	W
June	6.8	106.9	—	126.9	—	W	W
July	10.1	99.5	—	295.6	—	W	W
August	7.8	98.7	—	143.3	—	—	—
September	5.2	83.5	—	272.7	—	—	—
October	2.0	90.7	—	305.8	—	—	—
November	W	83.7	—	304.6	—	—	—
December	2.5	86.5	—	568.4	—	—	—
2007 Average	W	96.3	—	303.1	W	W	W
North Dakota							
January	3.2	W	—	365.3	—	W	W
February	4.3	48.2	—	396.9	—	W	W
March	3.0	75.9	—	196.2	—	W	W
April	5.0	67.5	—	140.4	—	W	W
May	3.9	77.4	—	109.0	—	6.8	6.8
June	13.1	95.1	—	114.8	—	W	W
July	9.6	87.7	—	151.4	—	W	W
August	5.6	79.6	—	194.3	—	W	W
September	4.7	74.7	—	182.4	—	W	W
October	3.4	69.7	—	348.8	—	W	W
November	4.4	69.3	—	331.4	—	—	—
December	4.1	51.4	—	353.5	—	—	—
2007 Average	5.4	70.6	—	239.6	—	W	W
Ohio							
January	32.3	1,660.1	—	1,295.9	W	W	101.0
February	W	1,831.3	—	1,900.5	W	W	100.7
March	W	1,793.2	—	991.9	W	W	129.1
April	3.1	1,789.5	—	557.7	W	W	73.2
May	3.5	1,761.8	—	382.4	W	W	122.2
June	4.8	2,018.2	—	402.4	W	W	128.7
July	5.6	1,842.8	—	464.4	W	W	138.0
August	W	1,788.5	—	446.4	W	W	187.9
September	9.5	1,984.0	—	561.9	W	W	205.4
October	16.6	1,850.9	—	715.4	W	W	214.3
November	3.6	1,739.9	—	863.3	W	W	234.5
December	W	1,617.3	—	1,231.6	W	W	250.1
2007 Average	11.3	1,805.4	—	811.4	W	W	157.5
Oklahoma							
January	4.7	448.4	—	861.0	W	—	W
February	5.0	503.0	—	750.1	W	—	W
March	6.9	555.6	—	308.1	W	—	W
April	8.4	462.0	W	312.2	W	—	W
May	6.5	638.5	—	229.2	W	W	W
June	8.4	532.5	—	181.2	W	W	W
July	7.5	564.1	—	180.6	W	W	W
August	9.1	548.8	W	249.4	W	W	W
September	4.7	490.8	—	387.0	W	W	W
October	8.6	594.8	—	483.2	W	W	W
November	5.3	513.7	—	464.4	W	—	W
December	3.1	464.4	—	575.8	—	—	—
2007 Average	6.5	526.9	W	413.3	W	W	W

See footnotes at end of table.

Table 46. Prime Supplier Sales Volumes of Aviation Fuels, No. 4 Fuel Oil, Propane, and Residual Fuel Oil by PAD District and State
(Thousand Gallons per Day) — Continued

Geographic Area Month	Aviation Gasoline	Kerosene- Type Jet Fuel	No. 4 Fuel ^a	Propane (Consumer Grade)	Residual Fuel Oil		
					Sulfur Less Than or Equal to 1 Percent	Sulfur Greater Than 1 Percent	Total Residual Fuel Oil
South Dakota							
January	3.2	60.9	—	471.2	—	—	—
February	2.5	49.3	—	554.8	—	W	W
March	3.5	64.1	—	224.7	—	—	—
April	3.9	64.6	—	120.1	—	W	W
May	11.5	69.5	—	63.1	—	W	W
June	8.1	92.9	—	73.4	—	W	W
July	5.1	W	—	75.6	—	7.1	7.1
August	6.9	128.8	—	114.2	—	W	W
September	3.6	104.5	—	191.8	—	7.4	7.4
October	4.1	107.8	—	228.5	—	W	W
November	5.5	134.9	—	236.5	—	W	W
December	2.0	86.7	—	397.7	—	—	—
2007 Average	5.0	87.6	—	227.4	—	3.6	3.6
Tennessee							
January	10.3	1,327.1	—	697.2	—	W	W
February	12.9	1,394.6	—	832.7	W	W	122.5
March	13.0	1,376.2	—	472.6	W	W	105.6
April	14.4	1,424.6	—	408.8	W	W	W
May	14.8	1,327.4	—	359.1	—	72.1	72.1
June	11.7	1,438.1	—	384.1	—	W	W
July	8.9	1,355.3	—	424.6	—	W	W
August	9.4	1,438.1	—	472.9	—	W	W
September	5.5	1,302.2	—	455.4	—	W	W
October	16.6	1,323.3	—	476.7	W	W	W
November	15.9	1,387.4	W	532.8	—	W	W
December	8.9	1,400.3	—	576.1	—	W	W
2007 Average	11.8	1,374.2	W	505.7	W	W	42.7
Wisconsin							
January	5.4	219.2	—	1,362.3	W	W	W
February	4.7	246.4	—	1,849.7	W	W	W
March	6.7	251.6	—	930.3	W	W	W
April	8.2	239.4	—	624.6	W	W	W
May	10.1	208.9	—	340.3	—	W	W
June	10.7	193.2	—	292.4	—	86.5	86.5
July	22.6	215.3	—	367.1	—	W	W
August	10.6	212.7	—	469.2	—	W	W
September	11.2	216.5	—	506.7	—	W	W
October	8.5	227.8	—	838.7	—	W	W
November	7.7	234.9	—	957.2	—	W	W
December	4.2	196.1	—	1,347.8	—	W	W
2007 Average	9.3	221.6	—	817.9	W	W	W
PAD District III							
January	77.3	10,482.3	W	17,453.7	W	W	3,783.7
February	81.2	11,324.0	W	18,082.2	W	W	3,215.0
March	91.5	10,449.9	W	15,872.1	W	W	3,283.4
April	96.5	10,573.2	W	18,860.3	W	W	2,983.0
May	80.4	10,396.5	W	15,364.2	W	W	2,955.1
June	92.8	11,781.2	W	13,521.3	W	W	2,679.8
July	93.6	10,129.5	W	15,861.9	W	W	3,266.7
August	111.0	11,101.6	W	17,446.1	W	W	3,190.4
September	112.3	9,933.0	W	16,602.2	W	W	2,998.4
October	119.7	11,732.8	W	17,075.2	W	W	3,352.2
November	92.7	10,789.2	W	16,963.3	W	W	2,847.2
December	75.4	9,946.3	W	15,965.9	W	W	3,099.9
2007 Average	93.7	10,714.5	W	16,577.9	W	W	3,140.1

See footnotes at end of table.

Table 46. Prime Supplier Sales Volumes of Aviation Fuels, No. 4 Fuel Oil, Propane, and Residual Fuel Oil by PAD District and State
(Thousand Gallons per Day) — Continued

Geographic Area Month	Aviation Gasoline	Kerosene- Type Jet Fuel	No. 4 Fuel ^a	Propane (Consumer Grade)	Residual Fuel Oil		
					Sulfur Less Than or Equal to 1 Percent	Sulfur Greater Than 1 Percent	Total Residual Fuel Oil
Alabama							
January	6.4	214.3	-	556.7	W	W	137.5
February	5.9	228.8	-	626.2	W	W	W
March	6.8	237.5	-	246.2	W	W	W
April	5.9	221.7	-	203.8	W	W	132.1
May	7.0	235.1	-	155.5	W	W	W
June	8.1	231.1	-	151.5	-	W	W
July	6.3	218.6	-	146.3	-	W	W
August	6.3	242.2	-	200.1	-	W	W
September	5.1	223.6	-	243.1	-	W	W
October	9.5	258.3	-	293.2	-	W	W
November	7.7	237.1	-	416.8	-	W	W
December	4.9	222.8	-	420.6	-	W	W
2007 Average	6.7	231.0	-	302.9	W	W	77.2
Arkansas							
January	3.1	98.3	-	602.1	-	-	-
February	3.5	107.6	-	663.0	-	-	-
March	3.5	122.5	-	229.0	W	-	W
April	W	115.5	-	187.7	W	-	W
May	4.3	145.2	-	129.2	-	-	-
June	4.0	156.0	-	104.7	-	-	-
July	5.3	132.8	-	125.8	-	-	-
August	6.5	126.5	-	191.7	-	-	-
September	5.0	113.5	-	230.4	-	-	-
October	4.6	122.1	-	378.4	W	-	W
November	7.9	NA	-	381.3	W	-	W
December	2.2	102.0	-	432.2	-	-	-
2007 Average	4.6	122.0	-	302.5	W	-	W
Louisiana							
January	2.9	2,346.8	-	1,340.2	W	W	643.2
February	4.3	2,509.1	-	1,543.4	W	W	628.4
March	7.4	2,595.0	-	1,445.6	W	W	455.6
April	8.9	2,280.1	-	1,839.3	W	W	371.1
May	8.9	1,776.5	-	1,722.3	W	W	493.2
June	12.0	2,223.7	W	1,508.5	W	W	560.7
July	12.7	1,791.3	-	2,075.4	W	W	689.0
August	14.7	2,116.9	W	1,566.3	W	W	373.7
September	13.7	2,408.5	-	1,617.9	W	W	429.6
October	13.5	2,284.6	-	1,423.0	W	W	750.8
November	9.7	2,303.3	-	1,434.3	W	W	541.2
December	7.3	2,165.7	-	1,782.1	W	W	552.8
2007 Average	9.7	2,230.4	W	1,608.8	W	W	540.8
Mississippi							
January	3.2	495.1	-	1,281.2	-	W	W
February	5.2	615.5	-	981.9	-	W	W
March	5.3	289.6	-	656.3	-	W	W
April	W	530.1	-	305.7	-	W	W
May	6.0	471.5	-	407.2	-	-	-
June	5.9	594.6	-	200.0	-	W	W
July	6.8	338.9	-	294.6	-	W	W
August	6.1	464.1	-	416.9	-	-	-
September	7.6	290.2	-	405.8	-	-	-
October	4.4	390.9	-	413.2	-	-	-
November	W	456.2	-	742.1	-	-	-
December	2.2	298.3	-	729.4	-	-	-
2007 Average	5.0	434.4	-	567.8	-	32.5	32.5

See footnotes at end of table.

Table 46. Prime Supplier Sales Volumes of Aviation Fuels, No. 4 Fuel Oil, Propane, and Residual Fuel Oil by PAD District and State

(Thousand Gallons per Day) — Continued

Geographic Area Month	Aviation Gasoline	Kerosene- Type Jet Fuel	No. 4 Fuel ^a	Propane (Consumer Grade)	Residual Fuel Oil		
					Sulfur Less Than or Equal to 1 Percent	Sulfur Greater Than 1 Percent	Total Residual Fuel Oil
New Mexico							
January	6.4	227.0	—	480.6	W	—	W
February	5.8	177.6	—	442.6	W	—	W
March	8.9	187.4	—	423.1	W	W	W
April	7.1	186.3	—	414.4	W	—	W
May	8.7	204.9	—	394.3	W	—	W
June	8.2	214.3	—	304.4	W	—	W
July	9.4	215.4	—	181.7	W	W	W
August	8.0	202.2	—	188.4	W	W	W
September	4.6	153.4	—	220.9	W	W	W
October	9.1	192.5	—	270.8	W	W	W
November	W	175.3	—	314.0	W	W	W
December	4.2	181.3	—	438.2	W	W	W
2007 Average	6.9	193.4	—	338.9	W	W	W
Texas							
January	55.3	7,100.8	W	13,192.9	W	W	2,946.9
February	56.5	7,685.4	W	13,825.1	W	W	2,474.3
March	59.5	7,017.7	W	12,872.0	W	W	2,656.3
April	66.6	7,239.5	W	15,909.4	W	W	2,400.4
May	45.4	7,563.4	W	12,555.6	W	W	2,372.4
June	54.7	8,361.4	W	11,252.2	W	W	1,983.7
July	53.1	7,432.4	W	13,038.1	W	W	2,326.0
August	69.4	7,949.7	W	14,882.6	W	W	2,760.1
September	76.3	6,743.8	W	13,884.0	W	W	2,526.1
October	78.6	8,484.4	W	14,296.6	W	W	2,535.5
November	60.9	7,496.2	W	13,674.8	W	W	2,247.6
December	54.6	6,976.3	W	12,163.4	W	W	2,494.3
2007 Average	60.9	7,503.2	W	13,456.9	W	W	2,479.0
PAD District IV							
January	19.3	2,132.7	—	2,485.9	W	W	99.6
February	22.6	2,219.3	—	2,083.1	8.2	58.6	66.9
March	24.3	2,339.5	—	1,414.5	W	W	66.1
April	25.3	2,170.0	W	1,136.4	W	W	63.5
May	33.4	2,170.3	—	933.5	W	W	89.7
June	38.2	2,354.8	—	887.9	W	W	93.0
July	52.3	2,450.0	W	871.9	W	W	105.0
August	51.4	2,597.6	W	1,066.3	W	W	97.3
September	32.5	2,344.2	—	1,113.9	W	W	109.5
October	22.4	2,281.0	W	1,411.9	W	W	57.4
November	25.9	2,133.4	W	1,539.8	W	W	62.0
December	13.5	2,166.1	—	1,921.4	W	W	59.5
2007 Average	30.1	2,280.7	W	1,402.6	W	W	80.9
Colorado							
January	4.9	1,246.0	—	874.6	—	—	—
February	3.6	1,269.4	—	757.4	W	—	W
March	4.9	1,411.7	—	482.7	—	—	—
April	5.2	1,240.3	—	376.6	—	—	—
May	6.7	1,272.1	—	296.7	—	—	—
June	7.1	1,391.5	—	229.1	—	—	—
July	8.0	1,420.0	—	212.0	—	—	—
August	8.5	1,529.9	—	326.2	—	—	—
September	6.2	1,363.3	—	291.2	—	—	—
October	6.0	1,379.0	—	447.3	—	—	—
November	4.2	1,326.9	—	449.8	—	—	—
December	4.0	1,295.2	—	622.0	—	—	—
2007 Average	5.8	1,346.2	—	445.8	W	—	W

See footnotes at end of table.

Table 46. Prime Supplier Sales Volumes of Aviation Fuels, No. 4 Fuel Oil, Propane, and Residual Fuel Oil by PAD District and State
(Thousand Gallons per Day) — Continued

Geographic Area Month	Aviation Gasoline	Kerosene- Type Jet Fuel	No. 4 Fuel ^a	Propane (Consumer Grade)	Residual Fuel Oil		
					Sulfur Less Than or Equal to 1 Percent	Sulfur Greater Than 1 Percent	Total Residual Fuel Oil
Idaho							
January	1.9	83.3	-	280.5	-	-	-
February	3.2	73.5	-	227.9	-	-	-
March	3.9	75.2	-	147.3	-	-	-
April	3.7	73.6	-	105.1	-	-	-
May	4.2	81.7	-	93.7	-	-	-
June	6.0	93.4	-	86.6	-	-	-
July	10.1	119.3	-	91.7	-	-	-
August	10.1	121.8	-	106.4	-	-	-
September	5.6	91.6	-	121.2	-	-	-
October	2.5	90.6	-	162.0	-	-	-
November	4.1	85.9	-	179.5	-	-	-
December	1.2	86.3	-	221.8	-	-	-
2007 Average	4.7	89.8	-	151.7	-	-	-
Montana							
January	3.9	84.8	-	480.0	-	W	W
February	5.5	90.6	-	426.0	-	W	W
March	5.5	98.1	-	270.7	-	W	W
April	2.9	85.4	-	191.3	-	W	W
May	W	95.2	-	144.6	-	W	W
June	7.7	119.7	-	183.9	-	W	W
July	16.2	140.8	-	191.7	-	W	W
August	16.6	155.0	-	195.9	-	W	W
September	6.0	96.4	-	240.9	-	W	W
October	4.7	91.4	-	269.5	-	W	W
November	W	75.6	-	368.2	-	W	W
December	4.6	90.0	-	414.9	-	W	W
2007 Average	7.2	102.1	-	280.7	-	W	W
Utah							
January	7.2	688.6	-	264.9	W	W	59.1
February	10.3	761.5	-	136.4	W	W	58.2
March	9.4	716.4	-	122.9	W	W	54.2
April	12.3	736.2	W	107.4	W	W	50.1
May	14.8	684.2	-	83.0	W	W	72.4
June	15.6	696.1	-	71.7	W	W	82.4
July	16.5	709.6	W	67.0	W	W	89.0
August	13.9	747.5	W	77.6	W	W	79.9
September	13.3	756.7	-	89.4	W	W	90.7
October	7.6	688.5	W	112.9	W	W	42.6
November	12.0	615.9	W	112.3	W	W	47.5
December	W	663.6	-	194.4	W	W	43.8
2007 Average	11.3	705.0	W	120.1	W	W	64.2
Wyoming							
January	1.4	30.1	-	585.9	W	W	W
February	-	24.3	-	535.4	W	-	W
March	0.6	38.2	-	390.8	W	-	W
April	1.2	34.5	-	356.0	W	-	W
May	W	37.1	-	315.4	W	-	W
June	1.9	54.2	-	316.7	W	-	W
July	1.5	60.4	-	309.4	W	-	W
August	2.2	43.4	-	360.2	W	-	W
September	1.4	36.1	-	371.2	W	-	W
October	1.5	31.5	-	420.2	W	-	W
November	W	29.1	-	429.9	W	-	W
December	W	31.1	-	468.3	W	-	W
2007 Average	1.2	37.6	-	404.3	W	W	W

See footnotes at end of table.

Table 46. Prime Supplier Sales Volumes of Aviation Fuels, No. 4 Fuel Oil, Propane, and Residual Fuel Oil by PAD District and State
(Thousand Gallons per Day) — Continued

Geographic Area Month	Aviation Gasoline	Kerosene- Type Jet Fuel	No. 4 Fuel ^a	Propane (Consumer Grade)	Residual Fuel Oil		
					Sulfur Less Than or Equal to 1 Percent	Sulfur Greater Than 1 Percent	Total Residual Fuel Oil
PAD District V							
January	107.3	18,577.4	W	4,213.5	2,074.1	6,129.8	8,203.9
February	118.4	19,035.2	W	3,514.1	1,428.3	5,841.3	7,269.6
March	128.4	18,922.6	W	2,961.0	1,783.3	4,928.6	6,711.9
April	122.7	19,831.6	W	2,562.4	2,033.1	6,060.1	8,093.2
May	170.2	19,499.8	W	2,340.0	2,052.3	6,163.4	8,215.7
June	202.2	21,396.6	W	2,124.5	2,086.2	4,734.8	6,821.0
July	195.3	20,172.9	W	1,971.9	1,889.7	5,472.0	7,361.7
August	220.0	20,257.9	W	1,980.4	2,068.2	5,682.8	7,751.0
September	190.2	19,671.2	W	2,231.4	2,061.9	5,911.3	7,973.2
October	145.0	18,612.5	W	2,845.5	2,170.7	5,425.3	7,595.9
November	126.2	18,313.5	W	2,873.7	1,671.2	6,786.5	8,457.6
December	79.2	17,976.8	W	3,524.9	1,706.7	5,203.2	6,909.9
2007 Average	150.6	19,353.4	W	2,759.2	1,922.4	5,691.8	7,614.1
Alaska							
January	W	2,666.7	—	W	—	W	W
February	W	2,352.1	—	W	—	W	W
March	W	2,492.2	—	W	—	—	—
April	W	3,072.4	—	W	—	—	—
May	W	2,826.8	—	W	—	—	—
June	W	3,263.0	—	W	—	—	—
July	W	2,960.9	—	W	—	—	—
August	W	3,135.7	—	W	—	—	—
September	W	3,333.8	—	W	—	—	—
October	W	2,932.3	—	W	—	—	—
November	W	3,008.4	—	W	—	W	W
December	W	2,629.6	—	W	—	—	—
2007 Average	W	2,890.8	—	W	—	W	W
Arizona							
January	17.3	728.5	—	445.5	—	—	—
February	18.8	728.0	—	334.6	W	—	W
March	19.8	631.2	—	335.2	W	—	W
April	23.5	734.2	—	232.3	W	—	W
May	23.8	894.5	—	220.2	W	—	W
June	21.4	746.6	—	165.4	W	—	W
July	18.3	692.9	—	156.0	W	—	W
August	26.8	W	—	157.7	W	—	W
September	16.2	W	—	191.8	W	—	W
October	24.3	W	—	273.4	W	—	W
November	22.7	642.4	—	294.9	W	—	W
December	15.1	579.8	—	487.8	—	—	—
2007 Average	20.7	657.9	—	274.7	W	—	W
California							
January	50.5	10,287.7	W	2,572.6	698.0	4,493.9	5,192.0
February	45.4	11,154.3	W	2,121.2	W	W	5,014.1
March	54.3	10,777.5	W	1,685.4	W	W	4,294.5
April	45.2	11,421.0	W	1,473.6	829.7	4,241.9	5,071.5
May	54.6	11,269.4	W	1,387.4	811.6	4,127.4	4,939.0
June	86.8	12,072.9	W	1,319.2	746.6	2,999.3	3,745.9
July	76.2	11,133.2	W	1,216.3	685.8	3,251.7	3,937.5
August	70.9	11,484.9	W	1,261.1	781.7	4,034.3	4,816.0
September	67.6	11,051.4	W	1,371.5	844.0	4,226.0	5,070.0
October	62.5	10,570.4	W	1,672.6	W	W	4,500.7
November	59.8	10,513.5	W	1,658.2	W	W	5,271.4
December	36.5	10,596.8	W	2,063.3	W	W	3,456.6
2007 Average	59.2	11,024.1	W	1,648.5	727.6	3,876.2	4,603.8

See footnotes at end of table.

Table 46. Prime Supplier Sales Volumes of Aviation Fuels, No. 4 Fuel Oil, Propane, and Residual Fuel Oil by PAD District and State
(Thousand Gallons per Day) — Continued

Geographic Area Month	Aviation Gasoline	Kerosene- Type Jet Fuel	No. 4 Fuel ^a	Propane (Consumer Grade)	Residual Fuel Oil			
					Sulfur Less Than or Equal to 1 Percent	Sulfur Greater Than 1 Percent	Total Residual Fuel Oil	
Hawaii								
January	W	1,446.6	—	W	W	W	W	W
February	W	1,351.7	—	W	W	W	W	W
March	W	1,483.6	—	W	W	W	W	W
April	W	1,240.1	—	W	W	W	W	W
May	W	1,211.9	—	W	W	W	W	W
June	W	1,469.1	—	W	W	W	W	W
July	W	W	—	W	W	W	W	W
August	W	W	—	W	W	W	W	W
September	W	W	—	W	W	W	W	W
October	W	W	—	W	W	W	W	W
November	W	W	—	W	W	W	W	W
December	W	W	—	W	W	W	W	W
2007 Average	W	1,269.3	—	W	W	W	W	W
Nevada								
January	W	855.6	W	161.8	—	—	—	—
February	W	827.7	W	128.4	W	—	—	W
March	W	946.4	W	90.6	—	—	—	—
April	W	879.0	W	70.3	—	—	—	—
May	W	841.7	W	60.2	—	—	—	—
June	W	812.0	W	48.9	—	—	—	—
July	W	979.9	W	39.1	—	—	—	—
August	W	873.7	W	42.1	—	—	—	—
September	W	1,080.0	W	61.0	—	—	—	—
October	W	944.6	W	88.4	—	—	—	—
November	W	1,055.5	W	84.4	—	—	—	—
December	W	894.3	W	139.8	—	—	—	—
2007 Average	W	916.2	W	84.4	W	—	—	W
Oregon								
January	W	533.4	—	261.1	W	W	W	204.5
February	3.2	505.1	—	226.0	W	W	W	177.4
March	W	510.6	—	180.7	W	W	W	74.5
April	4.7	584.6	—	159.7	W	W	W	118.2
May	3.9	538.5	—	124.6	W	W	W	248.6
June	5.9	617.4	—	108.6	W	W	W	174.1
July	8.2	W	—	104.4	W	W	W	263.2
August	7.8	648.1	—	118.9	W	W	W	192.8
September	4.8	582.8	—	152.6	W	W	W	194.4
October	5.3	589.1	—	210.1	W	W	W	220.5
November	3.2	W	—	215.2	W	W	W	229.0
December	3.1	W	—	184.8	W	152.2	W	W
2007 Average	4.7	560.2	—	170.2	W	W	W	187.7
Washington								
January	13.4	2,058.8	—	649.0	—	1,088.7	W	1,088.7
February	19.8	2,116.3	—	589.3	W	W	W	933.5
March	16.3	2,081.1	—	518.2	W	W	W	918.9
April	18.6	1,900.3	—	522.5	W	W	W	1,382.1
May	22.6	1,916.9	—	410.9	W	W	W	1,570.8
June	29.8	2,415.5	—	357.7	W	W	W	1,258.4
July	32.9	2,434.2	—	334.0	W	W	W	1,663.3
August	24.6	2,372.0	—	354.4	W	W	W	1,306.9
September	22.8	2,099.1	—	395.6	W	W	W	1,281.8
October	14.5	1,918.8	—	548.6	W	W	W	1,331.2
November	12.5	1,504.8	—	586.8	W	W	W	1,595.1
December	3.6	1,601.9	—	602.7	W	W	W	1,849.2
2007 Average	19.3	2,034.9	—	488.6	W	W	W	1,351.4

Dash (—) = No data reported.

NA = Not available.

W = Withheld to avoid disclosure of individual company data.

^a Includes No. 4 fuel oil and No. 4 diesel fuel.

Note: Totals may not equal the sum of the components due to rounding.

Source: Energy Information Administration, Form EIA-782C, "Monthly Report of Prime Supplier Sales of Petroleum Products Sold for Local Consumption."

Table 47. Prime Supplier Sales Volumes of Distillate Fuel Oils and Kerosene by PAD District and State
(Thousand Gallons per Day)

Geographic Area Month	Kerosene	No. 1 Distillate	No. 2 Distillate					Total Distillate and Kerosene
			No. 2 Fuel Oil	No. 2 Diesel Fuel			No. 2 Distillate	
				Ultra Low-Sulfur	Low-Sulfur	High-Sulfur		
United States								
January	2,333.6	2,524.9	28,370.3	96,317.4	26,913.6	18,871.5	170,472.8	176,070.6
February	3,046.3	2,453.3	35,872.9	102,020.6	26,947.3	20,175.6	185,016.3	191,570.1
March	980.5	1,283.1	26,326.4	104,975.7	26,247.9	18,910.3	176,460.3	179,443.6
April	576.0	850.5	18,745.5	104,850.9	25,571.4	18,192.8	167,360.6	169,272.2
May	224.0	762.9	12,724.6	111,277.9	25,959.5	17,983.1	167,945.0	169,183.6
June	134.9	903.5	9,494.8	111,737.3	28,040.5	13,517.9	162,790.5	164,172.5
July	160.7	641.2	8,344.7	109,233.1	28,130.1	9,925.0	155,633.0	156,698.4
August	248.0	806.9	8,942.9	118,807.2	32,666.6	8,587.3	169,003.9	170,416.1
September	423.4	828.9	8,861.3	113,265.4	31,266.8	7,533.5	160,927.0	162,378.8
October	1,024.8	1,165.4	10,809.0	123,350.6	36,144.5	7,854.4	178,158.6	180,626.5
November	1,546.6	1,767.9	17,532.6	116,570.9	33,148.7	5,022.2	172,274.5	176,072.5
December	1,838.5	2,112.1	24,448.1	104,169.3	28,399.1	5,209.8	162,226.4	166,812.0
2007 Average	1,032.4	1,335.4	17,431.3	109,757.2	29,133.3	12,604.1	168,925.8	171,774.3
PAD District I								
January	1,797.8	422.4	26,061.8	24,959.6	8,123.9	6,161.8	65,307.1	68,213.2
February	2,407.7	525.2	33,909.9	26,749.7	8,257.6	7,171.0	76,088.1	80,022.5
March	W	W	24,261.2	26,089.3	8,171.1	5,607.0	64,128.7	66,053.8
April	458.2	W	17,046.3	24,797.9	8,126.7	5,043.3	55,014.3	56,216.7
May	W	W	10,989.7	27,271.9	8,622.0	4,712.7	51,596.3	52,335.5
June	W	W	7,603.9	27,241.4	8,411.5	3,766.0	47,022.8	47,662.8
July	W	W	7,210.8	26,382.3	8,504.2	2,678.3	44,775.6	45,421.7
August	W	W	7,861.8	28,017.2	10,287.3	1,918.5	48,084.7	48,916.3
September	353.8	W	8,001.6	26,633.7	10,037.3	1,599.8	46,272.4	47,130.2
October	839.8	W	9,939.4	28,970.6	11,545.8	1,794.6	52,250.4	53,671.0
November	1,252.8	401.9	15,477.0	27,908.5	10,476.9	1,368.4	55,230.7	57,291.4
December	1,476.9	411.7	22,354.1	25,740.6	9,437.4	1,764.8	59,296.9	61,739.5
2007 Average	826.0	W	15,787.4	26,731.0	9,173.2	3,610.6	55,302.2	56,922.0
Subdistrict IA								
January	441.0	W	10,750.3	2,817.3	300.0	828.4	14,695.9	15,349.7
February	502.6	W	12,868.2	2,901.2	332.4	1,082.7	17,184.5	18,011.9
March	280.3	W	9,307.2	2,814.7	313.5	667.2	13,102.6	13,580.7
April	140.7	48.0	6,345.4	2,648.0	270.5	368.4	9,632.2	9,897.9
May	67.6	W	3,673.7	3,002.8	263.1	186.9	7,126.5	7,282.4
June	W	W	2,211.3	2,967.1	282.1	128.1	5,588.6	5,700.5
July	W	W	1,900.7	2,808.0	252.6	121.5	5,082.7	5,197.4
August	W	54.6	2,152.9	2,942.3	328.8	81.8	5,505.8	5,667.9
September	65.4	56.1	2,605.1	2,866.1	321.4	76.1	5,868.6	6,013.9
October	140.3	72.2	3,645.2	3,336.9	W	W	7,500.9	7,755.3
November	319.5	81.5	6,310.3	3,026.6	W	W	9,981.9	10,462.8
December	328.8	W	9,978.5	3,030.4	W	W	13,942.4	14,494.3
2007 Average	195.1	66.1	5,940.1	2,930.9	319.0	368.8	9,558.8	9,906.1
Connecticut								
January	10.5	W	2,380.4	654.6	55.7	107.0	3,197.7	3,248.4
February	13.0	W	2,937.4	691.6	68.1	131.2	3,828.3	3,908.5
March	W	W	2,144.8	640.2	64.6	106.1	2,955.7	3,003.0
April	W	W	1,445.4	629.0	46.6	52.8	2,173.7	2,202.7
May	0.7	W	712.1	739.3	52.4	17.1	1,520.9	1,540.8
June	W	W	461.0	751.7	W	W	1,280.3	1,289.4
July	W	W	379.7	720.3	W	W	1,175.9	1,186.4
August	W	W	447.5	774.3	W	W	1,297.0	1,329.1
September	W	W	593.2	703.2	W	W	1,367.6	1,393.8
October	W	W	861.5	766.5	W	W	1,700.0	1,734.9
November	W	W	1,625.0	723.2	W	W	2,467.1	2,508.2
December	W	W	2,390.3	682.9	W	W	3,314.4	3,362.5
2007 Average	W	W	1,355.6	706.6	51.4	66.9	2,180.4	2,215.9

See footnotes at end of table.

Table 47. Prime Supplier Sales Volumes of Distillate Fuel Oils and Kerosene by PAD District and State
(Thousand Gallons per Day) — Continued

Geographic Area Month	Kerosene	No. 1 Distillate	No. 2 Distillate					Total Distillate and Kerosene
			No. 2 Fuel Oil	No. 2 Diesel Fuel			No. 2 Distillate	
				Ultra Low-Sulfur	Low-Sulfur	High-Sulfur		
Maine								
January	281.1	W	2,031.7	709.2	W	W	2,875.8	3,173.7
February	319.9	W	2,498.0	711.8	W	W	3,424.8	3,760.7
March	175.7	W	1,811.3	641.0	8.6	103.2	2,564.1	2,747.0
April	76.5	W	1,259.9	548.8	W	W	1,881.6	1,961.8
May	38.5	W	911.7	550.4	W	W	1,500.6	1,557.0
June	15.4	W	483.7	574.1	14.2	22.3	1,094.4	1,145.4
July	10.2	W	392.4	517.2	W	W	938.1	1,004.1
August	23.0	W	459.7	534.5	W	W	1,029.0	1,098.9
September	43.2	W	577.7	539.7	W	W	1,152.1	1,197.1
October	90.6	W	769.5	663.5	W	W	1,473.3	1,567.6
November	224.6	W	1,153.5	593.6	W	W	1,814.3	2,045.0
December	217.6	W	2,013.2	615.0	W	W	2,709.2	2,938.1
2007 Average	125.2	W	1,189.8	599.4	15.9	57.8	1,862.9	2,006.7
Massachusetts								
January	W	W	3,245.1	758.7	138.9	376.0	4,518.6	4,613.4
February	W	W	3,872.5	789.5	152.3	509.9	5,324.3	5,487.9
March	W	W	2,778.5	796.8	137.6	292.5	4,005.5	4,111.7
April	W	W	1,913.4	824.3	129.9	130.0	2,997.6	3,063.1
May	W	W	1,021.8	952.4	W	W	2,190.5	2,222.1
June	W	W	585.9	895.6	W	W	1,679.0	1,707.9
July	W	W	534.5	813.9	W	W	1,519.4	1,541.6
August	W	W	504.1	871.9	W	W	1,569.2	1,596.2
September	W	W	612.5	869.9	W	W	1,659.9	1,689.9
October	W	W	953.5	1,035.2	W	W	2,209.5	2,246.5
November	W	W	1,764.9	930.6	W	W	2,950.6	3,028.5
December	W	W	2,640.9	915.9	W	W	3,891.3	3,982.6
2007 Average	W	W	1,689.8	871.8	149.9	150.8	2,862.2	2,926.3
New Hampshire								
January	54.2	W	1,141.5	357.0	W	W	1,683.7	1,787.2
February	60.5	W	1,308.4	374.3	W	W	1,875.8	2,000.5
March	36.4	W	899.8	370.9	44.6	113.6	1,428.9	1,499.0
April	19.7	W	643.6	301.5	W	W	1,048.1	1,089.2
May	W	W	392.6	330.9	W	W	771.8	795.9
June	2.7	W	265.6	356.1	W	W	645.4	653.4
July	W	W	211.2	339.9	W	W	577.7	584.9
August	0.6	W	242.2	336.7	W	W	602.7	615.3
September	2.5	W	317.0	329.0	W	W	671.0	687.6
October	19.5	W	407.7	404.2	W	W	859.7	903.1
November	35.5	W	667.1	380.2	W	W	1,126.0	1,193.5
December	50.8	W	1,173.7	410.1	W	W	1,726.9	1,817.8
2007 Average	24.7	W	635.5	357.6	W	W	1,080.6	1,131.0
Rhode Island								
January	W	W	1,393.6	221.1	W	W	1,685.5	1,705.9
February	W	W	1,625.3	219.4	W	W	1,920.7	1,946.1
March	W	W	1,180.0	244.2	W	W	1,485.5	1,500.4
April	W	W	775.5	219.8	W	W	1,065.0	1,082.2
May	W	W	399.0	274.9	W	W	720.1	729.5
June	W	W	236.5	226.5	W	W	521.3	532.1
July	W	W	216.6	249.7	W	W	514.7	519.1
August	W	W	274.4	239.9	W	W	565.4	575.5
September	W	W	323.0	250.7	W	W	628.8	637.2
October	W	W	421.2	283.4	W	W	786.0	800.0
November	W	W	740.7	237.2	W	W	1,047.9	1,067.2
December	W	W	1,252.5	252.6	W	W	1,579.8	1,606.3
2007 Average	W	W	731.6	243.6	W	W	1,038.7	1,053.7

See footnotes at end of table.

Table 47. Prime Supplier Sales Volumes of Distillate Fuel Oils and Kerosene by PAD District and State
(Thousand Gallons per Day) — Continued

Geographic Area Month	Kerosene	No. 1 Distillate	No. 2 Distillate					Total Distillate and Kerosene
			No. 2 Fuel Oil	No. 2 Diesel Fuel			No. 2 Distillate	
				Ultra Low-Sulfur	Low-Sulfur	High-Sulfur		
Vermont								
January	67.9	W	558.0	116.6	W	W	734.5	821.3
February	73.4	10.9	626.7	114.6	30.0	39.4	810.7	908.3
March	43.6	W	492.7	121.6	W	W	662.9	719.5
April	26.6	W	307.7	124.7	14.0	19.9	466.2	499.0
May	11.4	W	236.5	154.8	16.6	14.7	422.6	437.0
June	2.4	W	178.6	163.1	20.0	6.6	368.2	372.1
July	2.8	W	166.2	166.9	W	W	356.9	361.3
August	8.7	W	225.1	185.0	W	W	442.5	452.9
September	W	—	181.7	173.5	W	W	389.1	408.3
October	25.2	W	231.7	184.0	W	W	472.4	503.2
November	33.2	W	359.0	161.8	W	W	575.9	620.4
December	47.4	W	507.9	153.8	W	W	720.8	786.9
2007 Average	29.7	3.4	337.9	152.0	28.8	15.3	533.9	572.5
Subdistrict IB								
January	865.7	314.1	12,463.6	9,496.0	2,240.3	2,463.4	26,663.3	28,408.7
February	1,262.6	392.5	17,535.9	10,461.8	2,533.3	3,090.9	33,621.9	36,064.2
March	W	W	12,115.0	9,953.5	2,050.5	2,208.2	26,327.3	27,637.4
April	W	W	8,351.7	9,365.3	2,045.0	1,985.1	21,747.0	22,613.0
May	W	W	5,150.9	10,496.5	2,233.7	1,633.9	19,515.1	20,045.9
June	55.4	W	4,094.7	10,468.3	2,211.1	905.3	17,679.4	18,173.2
July	63.3	W	4,323.5	10,352.5	2,300.4	626.6	17,603.0	18,094.0
August	W	W	4,793.2	10,647.8	2,749.4	508.4	18,698.7	19,312.9
September	218.7	W	4,822.3	10,310.9	2,740.7	434.8	18,308.7	18,945.1
October	425.2	W	5,706.6	10,996.5	3,636.5	497.3	20,836.8	21,720.6
November	535.0	W	8,059.4	10,698.1	3,198.1	569.5	22,525.1	23,697.2
December	860.5	302.4	11,294.1	9,703.2	2,966.6	793.3	24,757.2	26,349.3
2007 Average	426.9	W	8,170.1	10,244.5	2,576.1	1,298.8	22,289.5	23,346.0
Delaware								
January	W	—	W	189.5	33.8	W	393.5	401.5
February	W	—	125.8	203.8	W	W	469.6	481.6
March	W	—	W	185.8	12.5	W	353.7	359.3
April	W	—	W	213.3	14.4	W	329.2	333.9
May	W	—	55.4	244.9	W	W	343.1	345.1
June	W	—	W	222.5	12.2	W	W	301.1
July	W	—	W	197.2	16.3	W	W	280.6
August	W	—	W	222.0	15.9	18.3	298.6	300.7
September	W	—	W	202.2	W	W	285.3	288.1
October	W	—	W	W	34.3	W	309.1	313.2
November	W	—	W	W	24.0	W	339.9	346.7
December	W	—	W	175.1	20.6	W	W	350.3
2007 Average	W	—	W	205.3	20.5	W	336.0	341.0
District of Columbia								
January	W	—	W	9.5	2.0	W	78.6	82.8
February	W	—	78.5	12.6	W	W	115.9	121.1
March	W	—	W	16.7	2.2	W	73.6	75.4
April	W	—	W	18.6	3.0	W	62.2	63.3
May	—	—	10.5	19.5	2.2	W	W	56.2
June	—	—	W	12.3	2.2	W	W	80.2
July	—	—	W	11.5	1.8	W	W	79.4
August	—	—	W	13.5	16.2	W	W	160.2
September	—	—	W	14.4	17.7	W	W	69.4
October	W	—	W	W	W	—	42.3	52.2
November	—	—	W	W	W	—	46.6	46.6
December	—	—	W	16.5	W	—	W	62.7
2007 Average	W	—	W	13.7	8.5	W	61.1	78.9

See footnotes at end of table.

Table 47. Prime Supplier Sales Volumes of Distillate Fuel Oils and Kerosene by PAD District and State
(Thousand Gallons per Day) — Continued

Geographic Area Month	Kerosene	No. 1 Distillate	No. 2 Distillate					Total Distillate and Kerosene
			No. 2 Fuel Oil	No. 2 Diesel Fuel			No. 2 Distillate	
				Ultra Low-Sulfur	Low-Sulfur	High-Sulfur		
Maryland								
January	W	W	840.8	636.1	599.7	279.3	2,355.8	2,416.5
February	W	W	1,364.9	754.8	592.9	402.8	3,115.3	3,213.8
March	W	W	895.6	832.2	472.3	325.7	2,525.8	2,564.4
April	W	W	539.1	949.9	412.5	250.5	2,152.0	2,168.5
May	3.0	—	291.6	977.6	421.8	224.3	1,915.4	1,918.3
June	3.2	—	306.1	963.5	413.8	214.6	1,898.0	1,901.2
July	W	—	389.6	991.8	458.8	81.8	1,922.1	1,924.4
August	W	W	492.9	982.6	490.0	94.9	2,060.4	2,066.4
September	11.9	—	571.8	951.1	516.9	46.9	2,086.7	2,098.5
October	20.9	—	564.3	1,036.6	W	W	2,414.5	2,435.5
November	74.7	—	496.2	959.5	W	W	2,105.7	2,180.4
December	W	—	604.3	899.7	542.6	87.1	2,133.6	2,184.0
2007 Average	31.5	W	608.4	912.1	521.4	176.4	2,218.2	2,250.0
New Jersey								
January	143.8	W	2,509.5	2,965.8	398.8	470.3	6,344.5	6,582.0
February	121.0	W	3,599.3	3,224.1	543.4	595.0	7,961.9	8,191.8
March	55.9	W	3,226.8	3,073.8	376.6	438.4	7,115.6	7,261.5
April	W	W	1,859.7	3,177.0	369.3	412.4	5,818.5	5,949.8
May	19.8	W	1,003.9	2,800.1	454.8	322.9	4,581.7	4,673.8
June	3.6	W	799.3	2,653.4	415.2	124.3	3,992.2	4,072.9
July	W	W	740.8	2,605.0	480.9	171.8	3,998.6	4,079.1
August	W	W	1,045.9	2,988.4	591.0	102.9	4,728.3	4,811.5
September	W	W	992.7	2,691.7	564.6	51.2	4,300.3	4,422.5
October	122.6	W	1,396.6	2,809.3	784.6	136.4	5,126.9	5,325.8
November	40.5	W	1,753.4	3,076.7	647.7	84.2	5,562.0	5,683.9
December	166.4	W	2,408.1	2,859.6	663.3	192.9	6,123.9	6,371.7
2007 Average	65.4	W	1,767.7	2,908.0	524.3	256.8	5,456.8	5,604.1
New York								
January	383.8	238.6	5,233.5	1,922.5	374.3	577.1	8,107.3	9,252.3
February	601.6	311.9	7,095.4	2,228.5	403.1	671.0	10,398.1	12,022.8
March	W	W	4,869.1	2,190.9	349.4	504.7	7,914.1	8,934.0
April	W	W	3,537.5	2,091.8	304.6	377.9	6,311.9	6,953.2
May	57.3	W	1,837.5	2,432.5	W	324.5	W	5,310.6
June	W	W	1,187.8	2,749.3	316.0	239.5	4,492.5	4,830.2
July	W	W	1,193.7	2,485.8	290.1	216.5	4,186.0	4,511.0
August	80.8	W	1,259.7	2,401.7	374.0	W	W	4,559.5
September	121.2	W	1,401.6	2,329.6	W	141.0	W	4,686.2
October	135.5	W	2,008.3	2,726.7	578.3	114.3	5,427.6	5,922.6
November	W	W	3,465.5	2,338.3	551.6	146.7	6,502.1	7,254.6
December	296.2	239.8	5,032.2	2,137.9	W	W	7,897.1	8,831.6
2007 Average	W	W	3,153.1	2,336.7	397.0	301.1	6,188.0	6,891.3
Pennsylvania								
January	270.4	W	3,734.6	3,772.6	831.7	1,044.7	9,383.7	9,673.5
February	431.9	W	5,272.0	4,038.0	964.1	1,287.0	11,561.2	12,033.0
March	81.7	W	2,994.8	3,654.1	837.6	857.9	8,344.4	8,443.0
April	59.8	W	2,329.8	2,914.7	941.1	887.7	7,073.3	7,144.4
May	12.2	W	1,952.0	4,021.8	1,023.1	723.0	7,719.9	7,741.8
June	26.2	W	1,736.3	3,867.1	1,051.7	294.6	6,949.7	6,987.5
July	33.9	W	1,936.0	4,061.2	1,052.5	124.8	7,174.5	7,219.5
August	22.8	W	1,916.8	4,039.5	1,262.3	161.1	7,379.6	7,414.5
September	33.0	W	1,796.2	4,121.9	1,243.3	172.7	7,334.0	7,380.3
October	143.5	W	1,692.1	4,202.4	1,470.7	151.3	7,516.5	7,671.4
November	203.7	W	2,255.3	4,117.6	1,371.1	224.8	7,968.8	8,185.0
December	341.9	W	3,135.9	3,614.4	W	W	8,197.8	8,548.8
2007 Average	136.6	W	2,546.2	3,868.6	1,104.4	510.0	8,029.3	8,180.6

See footnotes at end of table.

Table 47. Prime Supplier Sales Volumes of Distillate Fuel Oils and Kerosene by PAD District and State
(Thousand Gallons per Day) — Continued

Geographic Area Month	Kerosene	No. 1 Distillate	No. 2 Distillate				No. 2 Distillate	Total Distillate and Kerosene
			No. 2 Fuel Oil	No. 2 Diesel Fuel				
				Ultra Low-Sulfur	Low-Sulfur	High-Sulfur		
Subdistrict IC								
January	491.1	W	2,847.9	12,646.4	5,583.6	2,870.0	23,947.9	24,454.7
February	642.5	W	3,505.8	13,386.7	5,391.9	2,997.4	25,281.8	25,946.5
March	W	4.9	2,839.1	13,321.0	5,807.1	2,731.7	24,698.8	24,835.7
April	W	W	2,349.2	12,784.7	5,811.3	2,689.9	23,635.0	23,705.8
May	21.0	W	2,165.0	13,772.6	6,125.2	2,892.0	24,954.8	25,007.2
June	19.3	W	1,297.9	13,806.1	5,918.3	2,732.5	23,754.8	23,789.1
July	36.6	W	986.6	13,221.8	5,951.3	1,930.2	22,089.9	22,130.4
August	51.0	W	915.6	14,427.1	7,209.1	1,328.4	23,880.2	23,935.5
September	69.7	W	574.2	13,456.7	6,975.3	1,088.9	22,095.1	22,171.2
October	274.4	W	587.6	14,637.3	W	W	23,912.6	24,195.1
November	398.4	W	1,107.3	14,183.8	W	W	22,723.8	23,131.5
December	287.6	W	1,081.6	13,007.0	W	W	20,597.4	20,895.9
2007 Average	204.0	W	1,677.1	13,555.6	6,278.1	1,943.1	23,453.9	23,669.9
Florida								
January	W	—	423.6	4,506.9	887.2	701.5	6,519.2	6,536.9
February	W	W	442.6	4,753.4	830.3	765.1	6,791.4	6,814.8
March	W	W	505.4	4,595.2	888.2	710.9	6,699.7	6,710.2
April	W	—	335.9	4,374.8	941.7	750.2	6,402.7	6,409.0
May	W	—	390.8	4,672.2	923.6	766.3	6,752.9	6,755.4
June	W	—	231.3	4,448.4	856.4	707.6	6,243.6	6,256.5
July	—	—	185.9	4,339.2	867.6	W	W	5,940.5
August	—	—	W	4,658.4	948.4	W	W	6,302.0
September	W	—	W	4,373.3	1,032.6	W	5,755.3	5,756.9
October	W	—	W	4,770.1	1,257.5	W	6,368.4	6,373.2
November	W	—	W	4,530.9	1,284.9	W	6,054.4	6,065.1
December	W	—	W	4,225.9	1,117.6	W	5,558.5	5,567.7
2007 Average	W	W	245.5	4,519.8	987.2	527.4	6,279.8	6,288.2
Georgia								
January	W	W	340.5	2,860.1	1,636.7	495.6	5,332.9	5,352.9
February	23.0	—	354.8	2,957.0	1,598.5	514.9	5,425.3	5,448.3
March	4.3	—	379.7	2,950.5	1,823.0	548.6	5,701.7	5,706.0
April	5.1	—	300.8	2,837.3	1,827.1	552.6	5,517.7	5,522.8
May	1.8	—	319.1	3,017.8	1,970.0	528.7	5,835.6	5,837.4
June	1.7	—	111.8	3,060.4	1,953.1	432.8	5,558.2	5,559.8
July	W	W	W	2,920.5	1,794.8	W	5,152.1	5,154.9
August	3.5	—	58.8	3,350.8	2,003.9	330.1	5,743.6	5,747.1
September	W	—	W	2,946.4	1,951.1	W	W	5,166.4
October	17.0	—	—	3,221.6	W	W	5,416.3	5,433.4
November	W	W	W	3,041.2	1,753.0	W	5,093.6	5,105.7
December	W	W	W	2,838.7	1,487.7	W	4,562.3	4,575.1
2007 Average	W	W	178.2	3,000.9	1,807.5	388.9	5,375.4	5,384.1
North Carolina								
January	W	W	581.1	2,004.9	811.0	658.8	4,055.7	4,290.2
February	W	W	674.5	2,125.3	694.1	664.2	4,158.1	4,466.7
March	W	W	547.3	2,176.2	811.6	558.1	4,093.2	4,153.6
April	26.0	—	490.6	2,000.8	775.1	510.6	3,777.0	3,803.0
May	6.4	—	446.0	2,125.2	817.1	543.6	3,932.0	3,938.4
June	11.0	—	300.4	2,254.2	776.9	574.5	3,905.9	3,916.9
July	18.3	—	216.2	2,162.8	920.0	419.2	3,718.3	3,736.6
August	35.0	—	W	2,323.5	1,418.1	W	4,026.7	4,061.7
September	33.4	—	W	2,239.1	1,349.9	W	3,804.0	3,837.5
October	156.0	—	64.7	2,447.4	W	W	4,138.8	4,294.9
November	W	W	212.8	2,353.8	W	W	3,885.0	4,051.4
December	W	W	177.5	2,134.2	W	W	3,461.5	3,609.9
2007 Average	98.8	0.3	320.3	2,196.0	1,018.8	376.6	3,911.8	4,010.9

See footnotes at end of table.

Table 47. Prime Supplier Sales Volumes of Distillate Fuel Oils and Kerosene by PAD District and State
(Thousand Gallons per Day) — Continued

Geographic Area Month	Kerosene	No. 1 Distillate	No. 2 Distillate					Total Distillate and Kerosene
			No. 2 Fuel Oil	No. 2 Diesel Fuel			No. 2 Distillate	
				Ultra Low-Sulfur	Low-Sulfur	High-Sulfur		
South Carolina								
January	73.5	W	197.3	1,270.6	725.1	177.9	2,370.8	2,446.8
February	91.6	W	222.1	1,322.4	777.8	187.6	2,510.0	2,604.3
March	13.0	W	171.6	1,370.1	843.1	175.1	2,559.8	2,573.3
April	5.2	—	175.5	1,340.4	816.9	183.2	2,516.0	2,521.2
May	W	W	W	1,418.5	W	217.4	2,645.6	2,648.0
June	W	W	W	1,411.7	W	228.2	2,438.9	2,440.7
July	W	W	28.8	1,351.3	797.0	153.5	2,330.5	2,333.6
August	W	W	6.8	1,499.9	923.4	131.3	2,561.4	2,564.4
September	W	W	12.6	1,436.0	814.8	107.6	2,370.9	2,376.6
October	W	W	W	1,528.6	843.1	W	2,539.3	2,556.3
November	50.2	W	72.4	1,524.7	W	W	2,423.6	2,474.2
December	50.1	W	64.0	1,346.7	W	W	2,166.9	2,217.8
2007 Average	25.8	W	99.0	1,402.1	802.7	148.7	2,452.5	2,479.0
Virginia								
January	131.9	W	952.8	1,498.8	1,341.2	573.3	4,366.0	4,499.6
February	164.2	W	1,439.3	1,694.5	1,313.5	571.3	5,018.7	5,185.9
March	W	—	895.1	1,693.6	1,294.1	456.2	4,339.0	4,375.2
April	W	—	693.4	1,696.9	1,304.8	440.6	4,135.7	4,157.6
May	9.6	W	543.4	1,914.9	1,427.6	546.4	4,432.3	4,469.5
June	W	—	400.6	1,957.9	1,415.9	545.8	4,320.3	4,325.3
July	W	—	271.2	1,824.6	1,361.2	270.9	3,728.0	3,740.5
August	W	—	275.8	1,913.3	1,686.1	90.7	3,966.0	3,974.3
September	24.1	W	248.4	1,871.5	1,604.5	83.3	3,807.6	3,833.4
October	73.7	W	221.9	2,075.6	W	W	4,221.1	4,298.2
November	152.4	W	305.1	2,113.7	W	W	4,030.3	4,184.0
December	59.5	W	362.6	1,923.9	W	W	3,748.1	3,808.7
2007 Average	57.1	W	545.0	1,848.9	1,467.5	308.9	4,170.3	4,231.1
West Virginia								
January	W	W	352.6	505.1	182.5	263.0	1,303.2	1,328.4
February	W	W	372.4	534.0	177.7	294.3	1,378.4	1,426.5
March	W	W	339.9	535.5	147.1	282.8	1,305.4	1,317.5
April	W	W	353.0	534.5	145.7	252.8	1,285.9	1,292.2
May	W	W	W	624.0	W	289.6	1,356.4	1,358.6
June	W	W	W	673.6	W	243.6	1,287.9	1,289.9
July	W	W	W	623.4	210.7	W	W	1,224.4
August	W	W	W	681.2	229.2	W	W	1,286.1
September	W	W	W	590.4	222.5	W	W	1,200.4
October	W	W	W	593.9	259.0	W	1,228.7	1,239.2
November	W	W	W	619.6	255.0	W	1,236.9	1,251.1
December	W	W	W	537.5	207.5	W	1,100.1	1,116.7
2007 Average	W	W	289.1	588.0	194.4	192.6	1,264.1	1,276.6
PAD District II								
January	353.3	1,272.6	694.9	29,279.4	10,208.1	4,135.7	44,318.1	45,943.9
February	593.1	1,274.2	643.1	31,213.8	10,138.5	4,054.7	46,050.2	47,917.5
March	114.1	362.1	772.7	32,185.2	9,691.0	3,988.2	46,637.1	47,113.4
April	W	253.1	885.4	33,616.5	9,270.7	4,265.5	48,038.1	48,393.3
May	25.4	241.7	895.7	35,167.8	9,596.1	4,195.7	49,855.4	50,122.5
June	20.7	250.9	902.3	35,806.4	8,940.6	3,405.4	49,054.7	49,326.3
July	31.9	232.7	261.1	34,349.8	8,978.1	2,714.9	46,304.0	46,568.6
August	W	265.1	189.9	36,691.7	10,256.8	2,518.4	49,656.7	49,951.7
September	51.2	281.5	151.4	36,830.3	9,629.6	2,393.9	49,005.1	49,337.8
October	147.6	449.6	113.3	41,244.0	12,316.0	2,183.4	55,856.6	56,453.9
November	251.3	W	1,220.4	38,036.3	11,092.7	863.5	51,212.9	52,438.8
December	312.3	1,169.8	1,078.3	33,013.9	8,753.0	624.2	43,469.4	44,951.5
2007 Average	W	581.6	649.2	34,801.5	9,905.9	2,938.5	48,295.2	49,043.4

See footnotes at end of table.

Table 47. Prime Supplier Sales Volumes of Distillate Fuel Oils and Kerosene by PAD District and State
(Thousand Gallons per Day) — Continued

Geographic Area Month	Kerosene	No. 1 Distillate	No. 2 Distillate					Total Distillate and Kerosene
			No. 2 Fuel Oil	No. 2 Diesel Fuel			No. 2 Distillate	
				Ultra Low-Sulfur	Low-Sulfur	High-Sulfur		
Illinois								
January	36.2	124.6	204.8	3,005.9	1,288.2	163.7	4,662.6	4,823.4
February	71.2	173.3	69.7	3,092.1	1,247.6	176.6	4,586.0	4,830.5
March	W	W	258.2	3,464.2	1,078.3	232.9	5,033.5	5,150.0
April	W	W	394.2	3,555.9	1,010.5	269.4	5,230.1	5,336.4
May	W	W	370.1	3,803.0	1,033.3	226.8	5,433.3	5,518.5
June	W	W	482.6	3,474.8	W	W	5,049.8	5,143.6
July	W	W	NA	3,279.2	W	W	4,439.9	4,528.0
August	W	W	NA	4,004.3	W	W	5,229.5	5,320.4
September	W	W	NA	4,140.2	W	W	5,222.9	5,308.7
October	17.1	134.1	W	4,568.3	1,353.1	W	6,137.2	6,288.5
November	48.0	191.7	10.1	4,146.2	W	W	5,479.5	5,719.2
December	54.6	172.7	7.0	3,606.6	W	W	4,644.4	4,871.7
2007 Average	25.9	114.2	161.6	3,681.6	1,069.2	185.8	5,098.3	5,238.4
Indiana								
January	58.8	92.0	15.9	2,983.5	1,550.7	254.3	4,804.5	4,955.3
February	117.2	126.9	77.5	3,039.2	1,670.6	204.5	4,991.9	5,236.0
March	14.0	65.8	29.1	3,123.7	1,691.3	224.5	5,068.6	5,148.5
April	W	W	28.2	3,367.9	1,660.1	227.2	5,283.4	5,362.9
May	W	W	32.2	3,533.0	1,764.6	213.5	5,543.3	5,606.1
June	W	W	32.2	3,492.9	W	W	5,270.1	5,329.1
July	W	W	33.7	3,194.1	W	W	4,814.6	4,871.1
August	W	W	29.9	3,666.6	W	W	5,386.9	5,449.8
September	W	W	27.6	3,499.2	W	W	5,277.5	5,337.1
October	W	W	W	3,975.6	1,836.0	W	5,917.6	5,999.6
November	42.2	70.7	W	3,632.4	W	—	5,267.3	5,380.2
December	56.8	81.7	W	3,211.7	W	—	4,839.3	4,977.8
2007 Average	28.8	69.3	39.0	3,395.1	1,633.7	138.6	5,206.4	5,304.5
Iowa								
January	4.9	122.1	W	1,650.4	W	—	2,074.6	2,201.6
February	6.6	91.7	W	1,738.6	W	—	2,173.0	2,271.3
March	1.0	13.5	3.0	1,934.5	410.4	—	2,347.9	2,362.5
April	0.8	7.2	W	2,079.2	W	—	2,548.7	2,556.6
May	W	W	W	2,173.1	W	—	2,574.7	2,584.0
June	W	W	W	2,122.0	W	—	2,465.7	2,473.2
July	W	W	NA	1,946.4	352.4	—	2,301.9	2,307.1
August	2.3	3.8	W	2,014.9	W	—	2,383.6	2,389.7
September	W	W	W	2,308.1	W	—	2,659.7	2,669.8
October	2.4	22.0	W	2,681.9	W	—	3,307.4	3,331.8
November	W	W	W	2,465.9	W	—	3,060.3	3,178.8
December	4.9	129.0	W	1,699.9	W	—	2,056.5	2,190.4
2007 Average	2.3	44.2	W	2,068.7	W	—	2,496.8	2,543.4
Kansas								
January	W	W	W	1,991.2	W	—	2,260.5	2,325.4
February	W	W	W	1,750.5	W	—	1,848.2	1,904.1
March	W	W	W	1,748.8	W	—	1,882.6	1,891.3
April	—	3.1	W	2,228.7	135.4	W	2,364.5	2,367.6
May	—	8.1	NA	2,489.2	119.6	—	2,609.8	2,617.9
June	—	9.7	NA	2,885.4	181.8	—	3,068.4	3,078.1
July	—	15.2	NA	2,192.1	140.0	—	2,332.7	2,347.9
August	—	17.8	NA	2,396.4	219.4	—	2,616.2	2,634.0
September	—	10.9	NA	2,448.9	114.0	—	2,563.3	2,574.2
October	W	W	—	2,309.7	332.9	—	2,642.6	2,660.0
November	W	W	—	2,422.2	198.3	—	2,620.6	2,657.9
December	W	W	—	1,864.3	150.9	—	2,015.2	2,076.9
2007 Average	W	W	W	2,228.2	175.1	W	2,403.8	2,429.6

See footnotes at end of table.

Table 47. Prime Supplier Sales Volumes of Distillate Fuel Oils and Kerosene by PAD District and State
(Thousand Gallons per Day) — Continued

Geographic Area Month	Kerosene	No. 1 Distillate	No. 2 Distillate					Total Distillate and Kerosene
			No. 2 Fuel Oil	No. 2 Diesel Fuel			No. 2 Distillate	
				Ultra Low-Sulfur	Low-Sulfur	High-Sulfur		
Kentucky								
January	W	W	53.8	1,615.3	874.7	826.8	3,370.6	3,441.2
February	W	W	72.6	1,717.9	868.3	794.9	3,453.6	3,560.2
March	W	W	60.5	1,827.9	823.2	867.8	3,579.3	3,597.2
April	W	W	60.6	1,841.4	835.1	824.2	3,561.4	3,570.6
May	W	W	46.7	1,996.5	826.6	907.8	3,777.8	3,780.3
June	W	W	22.8	2,149.3	748.4	770.2	3,690.7	3,692.3
July	W	W	4.7	1,983.2	765.5	619.8	3,373.1	3,374.7
August	W	W	5.0	2,221.7	988.3	582.4	3,797.4	3,799.6
September	W	W	1.9	2,097.6	902.0	521.5	3,523.0	3,530.8
October	W	W	W	2,205.2	1,095.0	W	3,782.2	3,810.1
November	W	W	W	2,067.9	1,017.3	W	3,548.4	3,586.5
December	W	W	W	1,866.4	820.6	W	3,036.7	3,081.7
2007 Average	W	W	74.7	1,967.1	880.6	619.1	3,541.5	3,568.6
Michigan								
January	28.7	81.4	50.1	1,959.2	W	W	2,832.6	2,942.7
February	46.0	108.4	38.0	2,024.0	668.1	211.3	2,941.3	3,095.6
March	11.5	60.2	32.4	2,078.6	W	W	2,734.1	2,805.8
April	W	W	27.5	2,191.5	W	W	2,920.4	2,986.6
May	W	W	NA	2,538.0	W	W	3,341.1	3,378.1
June	W	W	NA	2,554.9	W	W	3,281.7	3,319.8
July	W	W	NA	2,416.3	W	W	2,972.5	3,006.4
August	W	W	NA	2,497.1	W	W	3,120.3	3,160.8
September	W	W	NA	2,427.5	W	W	3,042.3	3,085.9
October	W	W	W	2,693.9	657.4	W	3,456.5	3,516.6
November	W	W	W	2,420.3	545.5	W	3,086.8	3,173.9
December	W	W	W	2,263.6	373.2	W	2,730.4	2,838.1
2007 Average	14.5	55.8	39.3	2,340.7	W	W	3,038.6	3,109.0
Minnesota								
January	12.8	280.5	W	1,781.0	383.7	W	2,535.5	2,828.8
February	21.1	273.0	46.6	2,093.4	377.9	308.9	2,826.8	3,120.9
March	5.5	55.5	W	1,817.0	W	299.3	2,431.5	2,492.5
April	1.5	41.5	W	1,832.0	W	333.2	2,503.5	2,546.5
May	1.9	36.9	W	2,060.7	W	333.0	2,781.9	2,820.7
June	0.6	35.8	W	1,897.9	W	324.1	2,612.5	2,649.0
July	1.0	36.6	1.7	2,022.3	225.3	418.4	2,667.6	2,705.2
August	1.1	46.9	5.0	2,284.1	267.8	366.6	2,923.5	2,971.5
September	3.2	50.6	W	2,429.6	W	287.0	2,984.9	3,038.7
October	3.7	82.5	W	2,715.8	3.7	294.4	3,273.5	3,359.8
November	8.2	169.6	9.4	2,389.1	W	W	2,956.8	3,134.6
December	12.8	222.4	5.8	1,890.5	W	W	2,296.7	2,532.0
2007 Average	6.0	110.1	38.2	2,100.8	276.9	315.9	2,731.8	2,847.9
Missouri								
January	7.9	14.1	9.4	2,273.8	W	W	3,205.3	3,227.3
February	8.9	13.8	10.3	2,305.8	W	W	3,212.9	3,235.5
March	0.9	3.0	6.8	2,461.9	963.2	67.1	3,499.0	3,502.9
April	1.1	1.2	3.1	2,326.0	876.6	44.0	3,249.7	3,251.9
May	0.6	1.7	W	2,444.3	805.5	W	3,291.9	3,294.2
June	W	W	W	2,606.2	696.2	W	3,349.8	3,351.9
July	1.1	0.5	W	2,590.2	663.0	W	3,290.6	3,292.2
August	0.9	—	W	2,774.1	802.1	W	3,613.9	3,614.8
September	W	W	W	2,587.1	715.2	W	3,327.2	3,328.5
October	6.1	1.8	W	2,843.2	896.7	W	3,765.8	3,773.7
November	3.1	2.8	W	2,658.5	805.4	W	3,479.6	3,485.6
December	6.2	8.6	W	2,312.8	589.2	W	2,913.1	2,928.0
2007 Average	3.3	4.0	4.2	2,516.7	796.3	33.8	3,351.0	3,358.2

See footnotes at end of table.

Table 47. Prime Supplier Sales Volumes of Distillate Fuel Oils and Kerosene by PAD District and State
(Thousand Gallons per Day) — Continued

Geographic Area Month	Kerosene	No. 1 Distillate	No. 2 Distillate					Total Distillate and Kerosene
			No. 2 Fuel Oil	No. 2 Diesel Fuel			No. 2 Distillate	
				Ultra Low-Sulfur	Low-Sulfur	High-Sulfur		
Nebraska								
January	W	W	W	1,192.0	532.3	W	2,236.1	2,335.6
February	W	W	W	1,049.6	380.9	W	1,655.5	1,694.3
March	—	4.7	W	1,241.0	584.7	W	2,002.6	2,007.4
April	—	W	W	1,368.3	326.8	W	W	2,012.2
May	—	W	NA	1,512.8	464.7	W	W	2,064.8
June	—	3.0	NA	1,528.2	W	W	1,980.0	1,983.0
July	—	1.5	NA	1,903.4	W	W	2,357.8	2,359.4
August	W	W	NA	W	W	—	1,902.2	1,903.5
September	—	W	NA	1,425.1	W	W	W	1,893.1
October	W	W	—	1,618.5	671.2	—	2,289.7	2,309.1
November	—	54.3	—	1,453.2	583.0	—	2,036.2	2,090.5
December	—	65.9	—	964.3	294.1	—	1,258.4	1,324.3
2007 Average	0.1	24.5	W	1,393.6	437.6	W	1,976.0	2,000.6
North Dakota								
January	0.9	126.5	W	848.7	W	W	1,072.6	1,200.0
February	0.8	94.1	W	735.7	20.9	W	946.3	1,041.2
March	W	W	W	831.4	2.8	W	1,073.7	1,086.5
April	W	W	W	873.4	W	W	1,111.5	1,112.9
May	W	W	W	944.0	3.7	W	1,177.4	1,177.6
June	W	W	W	865.1	20.4	W	1,066.7	1,067.7
July	W	W	W	1,023.8	14.7	W	1,261.7	1,262.3
August	W	W	W	1,066.7	25.9	W	W	1,310.0
September	W	W	W	942.9	33.7	W	1,190.8	1,191.6
October	0.4	6.0	W	1,060.0	W	W	1,271.9	1,278.3
November	0.6	69.9	W	988.9	W	7.7	1,183.7	1,254.3
December	0.8	106.3	W	756.0	W	W	951.9	1,058.9
2007 Average	0.3	34.6	W	912.8	56.8	W	1,136.4	1,171.3
Ohio								
January	59.6	32.4	86.3	2,678.4	W	W	4,964.8	5,056.9
February	117.5	60.5	111.8	2,841.2	W	W	5,209.9	5,388.0
March	25.9	15.1	74.5	2,926.6	W	W	4,928.5	4,969.5
April	16.6	4.2	58.6	3,069.1	W	W	5,210.2	5,231.0
May	W	W	80.6	3,087.1	W	W	5,345.7	5,356.2
June	W	W	60.7	3,222.6	W	W	5,223.3	5,233.4
July	W	W	56.6	3,053.3	W	W	4,835.8	4,846.2
August	W	W	68.9	3,218.2	W	W	5,170.1	5,180.1
September	W	W	57.9	3,222.9	W	W	5,033.6	5,054.1
October	W	W	41.0	3,482.4	W	W	5,457.9	5,487.3
November	W	W	W	3,243.9	1,506.3	W	5,283.8	5,341.4
December	66.3	30.5	W	3,479.7	W	—	5,216.3	5,313.1
2007 Average	30.6	16.6	140.8	3,128.8	W	W	5,155.9	5,203.1
Oklahoma								
January	W	—	W	2,614.2	313.5	W	W	3,277.9
February	W	—	W	3,729.7	356.7	W	W	4,635.4
March	W	—	W	3,889.5	520.8	W	W	4,874.5
April	W	—	W	3,906.0	310.4	W	4,709.0	4,711.9
May	W	—	W	3,066.3	276.2	W	W	3,895.6
June	—	—	—	3,609.5	W	W	4,211.7	4,211.7
July	W	—	—	3,442.6	662.1	W	W	4,186.2
August	W	—	—	3,590.8	W	W	4,401.5	4,402.5
September	W	—	—	W	901.7	—	W	4,690.5
October	W	—	—	4,701.7	W	—	W	5,717.1
November	W	—	—	4,426.1	W	—	W	5,454.5
December	W	—	—	3,810.9	W	—	W	4,590.8
2007 Average	W	—	W	3,712.1	621.7	W	4,548.6	4,551.0

See footnotes at end of table.

Table 47. Prime Supplier Sales Volumes of Distillate Fuel Oils and Kerosene by PAD District and State
(Thousand Gallons per Day) — Continued

Geographic Area Month	Kerosene	No. 1 Distillate	No. 2 Distillate					Total Distillate and Kerosene
			No. 2 Fuel Oil	No. 2 Diesel Fuel			No. 2 Distillate	
				Ultra Low-Sulfur	Low-Sulfur	High-Sulfur		
South Dakota								
January	0.6	W	—	752.2	2.8	W	W	872.0
February	W	70.5	—	742.1	6.4	W	W	819.8
March	W	W	—	747.2	W	W	W	783.2
April	W	W	—	787.4	W	—	W	788.6
May	—	W	—	836.1	W	W	W	837.4
June	—	W	W	842.7	2.0	W	W	845.0
July	W	W	—	924.5	W	W	929.3	930.2
August	—	W	—	770.3	1.7	W	W	NA
September	W	W	—	W	W	—	868.8	877.0
October	W	W	—	957.4	W	—	W	1,067.7
November	W	W	—	888.8	W	—	W	1,015.5
December	W	W	—	626.6	W	—	W	726.0
2007 Average	0.3	34.0	W	812.0	14.9	W	827.1	861.4
Tennessee								
January	W	W	147.4	1,970.9	949.7	620.2	3,688.2	3,747.3
February	W	W	155.5	2,181.9	969.0	709.6	4,015.9	4,105.6
March	9.1	—	179.8	2,116.0	946.9	746.1	3,988.8	3,997.9
April	1.6	—	173.9	2,024.5	917.2	694.0	3,809.5	3,811.1
May	0.7	—	175.2	2,137.4	968.2	746.2	4,027.0	4,027.7
June	W	—	90.4	2,177.2	918.7	W	W	3,961.6
July	W	—	70.9	2,124.7	1,066.9	W	W	3,753.2
August	5.1	—	W	2,394.7	1,346.1	W	4,168.3	4,173.4
September	6.8	—	W	2,198.6	1,254.9	W	3,842.5	3,849.3
October	37.1	—	W	2,669.1	1,352.1	W	4,496.0	4,533.1
November	41.7	W	W	2,305.1	1,187.2	W	3,844.2	3,886.3
December	37.3	—	W	2,359.2	1,019.8	W	3,653.9	3,691.2
2007 Average	23.8	W	105.3	2,222.4	1,075.6	533.9	3,937.3	3,961.2
Wisconsin								
January	11.7	109.9	21.7	1,962.8	521.4	81.0	2,586.9	2,708.6
February	13.2	151.3	24.7	2,172.2	515.1	102.6	2,814.7	2,979.1
March	2.0	24.1	24.4	1,976.8	371.1	45.5	2,417.8	2,443.9
April	1.2	9.2	36.7	2,165.3	488.3	45.8	2,736.1	2,746.5
May	W	W	42.2	2,546.3	505.5	60.8	3,154.8	3,163.4
June	W	W	33.8	2,377.9	518.7	48.3	2,978.7	2,987.0
July	W	W	18.9	2,253.8	W	W	2,790.1	2,798.7
August	1.6	6.2	16.2	W	451.5	W	2,861.3	2,869.1
September	4.5	12.1	NA	2,447.6	W	W	2,891.9	2,908.5
October	3.5	24.2	W	2,761.4	483.5	W	3,293.3	3,321.1
November	8.2	73.5	W	2,527.9	395.9	W	2,997.9	3,079.7
December	10.5	110.2	30.9	2,301.5	W	W	2,629.9	2,750.6
2007 Average	5.0	44.6	24.9	2,321.0	450.4	49.5	2,845.8	2,895.3
PAD District III								
January	177.5	W	1,346.6	18,262.4	5,702.2	5,323.9	30,635.2	30,878.3
February	41.6	W	1,092.9	20,486.8	5,914.8	6,219.4	33,713.9	33,812.6
March	20.7	W	1,078.8	21,836.9	6,041.2	7,192.6	36,149.5	36,236.5
April	15.2	W	571.8	21,525.3	5,705.3	6,100.3	33,902.6	33,985.6
May	15.5	W	503.5	22,418.7	5,332.8	6,507.3	34,762.3	34,835.9
June	15.7	W	639.7	22,112.9	7,853.0	3,916.2	34,521.8	34,671.8
July	12.0	W	468.5	21,907.5	7,733.5	2,659.6	32,769.1	32,829.6
August	15.2	W	495.6	25,985.1	9,015.5	2,690.4	38,186.6	38,293.9
September	15.9	W	398.3	23,709.6	8,731.9	2,192.9	35,032.6	35,113.6
October	29.9	W	523.4	26,002.7	8,811.7	2,661.8	37,999.6	38,106.5
November	35.5	W	561.3	25,571.0	8,238.4	2,217.6	36,588.3	36,698.0
December	38.0	W	794.9	23,354.7	7,145.2	2,062.1	33,356.9	33,478.7
2007 Average	36.2	W	704.9	22,778.1	7,191.0	4,134.2	34,808.2	34,918.5

See footnotes at end of table.

Table 47. Prime Supplier Sales Volumes of Distillate Fuel Oils and Kerosene by PAD District and State

(Thousand Gallons per Day) — Continued

Geographic Area Month	Kerosene	No. 1 Distillate	No. 2 Distillate					Total Distillate and Kerosene
			No. 2 Fuel Oil	No. 2 Diesel Fuel			No. 2 Distillate	
				Ultra Low-Sulfur	Low-Sulfur	High-Sulfur		
Alabama								
January	W	W	234.1	1,500.4	406.2	382.4	2,523.0	2,543.8
February	W	W	223.1	1,556.5	411.9	389.8	2,581.2	2,594.6
March	W	W	229.5	1,713.2	389.9	439.8	2,772.5	2,776.6
April	W	W	159.0	1,752.0	440.1	370.8	2,722.0	2,725.1
May	W	W	180.1	1,863.5	382.6	359.8	2,786.0	2,788.5
June	W	W	W	1,871.1	357.8	W	2,723.5	2,726.4
July	W	W	W	1,833.1	514.6	W	2,611.8	2,612.5
August	W	W	W	1,956.8	679.7	W	2,845.6	2,848.7
September	W	W	W	1,702.1	W	W	W	2,515.4
October	W	W	W	1,881.0	W	W	2,739.0	2,749.5
November	W	W	W	1,798.8	608.8	W	2,562.7	2,572.8
December	W	—	W	1,727.3	550.7	W	W	2,413.6
2007 Average	W	W	127.7	1,764.5	505.4	251.6	2,649.1	2,656.4
Arkansas								
January	W	—	9.5	1,318.1	600.5	W	W	2,208.0
February	W	—	14.5	1,484.8	651.8	W	W	2,410.6
March	0.3	—	W	1,588.0	703.1	W	2,759.6	2,759.9
April	W	—	W	1,516.0	663.2	W	W	2,542.3
May	W	—	W	1,523.6	784.5	W	W	2,777.1
June	W	W	W	1,754.7	786.2	W	3,039.4	3,039.5
July	W	—	—	1,572.3	W	326.5	W	2,668.9
August	—	W	W	1,870.7	997.4	280.1	W	3,150.8
September	W	W	—	1,768.0	W	W	2,674.7	2,674.9
October	0.7	—	W	1,939.5	643.9	W	2,766.9	2,767.6
November	1.5	—	W	1,722.4	720.1	W	2,488.1	2,489.6
December	0.6	—	—	1,555.9	615.4	10.8	2,182.1	2,182.6
2007 Average	W	W	6.5	1,635.1	721.5	276.6	2,639.8	2,640.7
Louisiana								
January	W	—	246.5	1,764.4	W	3,317.2	W	6,047.6
February	5.3	—	96.3	1,747.5	760.9	3,734.6	6,339.4	6,344.6
March	3.1	—	W	1,815.2	W	4,334.1	6,624.0	6,627.1
April	W	—	14.3	1,681.0	W	3,239.4	W	5,308.4
May	2.2	—	10.3	1,948.6	500.9	3,770.8	6,230.6	6,232.7
June	W	—	W	1,905.4	2,440.1	W	6,145.7	6,219.0
July	2.0	—	W	1,903.4	2,464.8	W	5,738.1	5,740.1
August	W	—	W	2,177.1	2,802.1	W	6,312.3	6,341.1
September	2.6	—	W	2,060.7	2,446.6	W	5,503.5	5,506.2
October	2.1	—	239.6	2,558.2	2,462.3	1,347.9	6,608.0	6,610.1
November	5.1	—	179.9	2,757.2	2,338.8	1,193.3	6,469.2	6,474.3
December	2.3	—	225.0	2,487.9	2,337.7	1,225.4	6,276.0	6,278.3
2007 Average	W	—	165.6	2,069.5	1,666.6	2,223.5	6,125.2	6,145.4
Mississippi								
January	7.3	—	65.2	1,341.0	695.8	383.2	2,485.1	2,492.4
February	4.6	—	72.6	1,454.9	399.6	W	2,358.2	2,362.9
March	W	W	104.7	1,594.2	650.6	574.1	2,923.6	2,926.5
April	W	W	W	1,410.8	671.2	585.3	2,715.9	2,719.2
May	W	—	78.1	1,492.3	843.1	W	W	2,927.4
June	W	—	W	1,563.4	661.5	W	W	2,656.8
July	W	—	W	1,549.2	750.1	W	W	2,504.0
August	W	—	15.3	1,842.3	761.2	W	W	2,801.7
September	W	—	—	1,653.5	851.4	W	W	2,681.2
October	W	—	W	1,836.2	793.8	153.6	W	2,790.1
November	5.2	—	W	1,726.7	697.3	W	2,550.0	2,555.2
December	5.1	—	W	1,495.1	W	W	2,208.0	2,213.1
2007 Average	W	W	W	1,580.9	700.6	W	2,634.4	2,637.9

See footnotes at end of table.

Table 47. Prime Supplier Sales Volumes of Distillate Fuel Oils and Kerosene by PAD District and State
(Thousand Gallons per Day) — Continued

Geographic Area Month	Kerosene	No. 1 Distillate	No. 2 Distillate					Total Distillate and Kerosene
			No. 2 Fuel Oil	No. 2 Diesel Fuel			No. 2 Distillate	
				Ultra Low-Sulfur	Low-Sulfur	High-Sulfur		
New Mexico								
January	W	W	—	1,193.9	W	W	1,354.2	1,371.3
February	W	W	—	1,218.3	207.7	W	W	1,443.1
March	W	W	—	1,162.5	W	W	1,395.4	1,401.1
April	W	W	—	1,176.1	W	W	1,419.9	1,425.8
May	W	W	W	1,323.3	186.4	W	1,518.0	1,518.6
June	W	W	—	1,389.8	193.2	W	W	1,599.3
July	W	W	—	1,376.7	W	W	1,601.1	1,601.5
August	W	W	—	1,418.0	219.7	—	1,637.7	1,637.8
September	—	—	—	1,294.0	280.5	—	1,574.5	1,574.5
October	—	W	—	1,430.8	W	—	W	1,790.6
November	W	W	—	1,420.3	229.3	—	1,649.7	1,658.5
December	W	W	—	1,208.5	W	—	W	1,452.2
2007 Average	W	W	W	1,301.5	229.7	W	1,535.2	1,540.0
Texas								
January	W	—	791.5	11,144.7	3,236.7	962.8	16,135.7	16,215.2
February	W	—	686.5	13,024.9	3,482.9	1,399.0	18,593.3	18,656.7
March	W	—	659.9	13,963.8	3,659.0	1,391.6	19,674.3	19,745.2
April	W	—	341.7	13,989.4	3,318.6	1,545.7	19,195.4	19,264.7
May	W	—	211.0	14,267.5	2,635.2	1,412.1	18,525.7	18,591.6
June	W	—	W	13,628.5	3,414.1	W	18,360.2	18,430.8
July	W	—	W	13,672.9	3,016.3	W	17,646.3	17,702.5
August	W	—	265.0	16,720.1	3,555.5	900.0	21,440.5	21,513.8
September	W	—	216.1	15,231.3	3,811.3	829.8	20,088.5	20,161.5
October	W	—	278.0	16,357.1	3,866.4	808.7	21,310.3	21,398.6
November	W	—	227.0	16,145.7	3,644.0	852.0	20,868.7	20,947.6
December	W	—	449.0	14,880.1	2,800.7	717.3	18,847.1	18,938.9
2007 Average	W	—	367.0	14,426.7	3,367.2	1,063.7	19,224.6	19,298.1
PAD District IV								
January	3.3	427.7	5.9	6,119.2	1,311.7	338.4	7,775.2	8,206.1
February	2.5	287.4	5.5	6,475.5	1,195.5	522.9	8,199.4	8,489.2
March	0.5	79.6	9.5	6,385.1	1,063.9	330.0	7,788.4	7,868.5
April	W	18.3	W	6,134.5	1,107.9	W	7,646.6	7,665.2
May	0.7	11.9	W	6,712.2	1,044.0	W	8,152.5	8,165.0
June	W	W	W	6,968.4	1,155.7	W	8,612.7	8,629.5
July	W	13.8	W	7,112.3	1,097.3	W	8,626.0	8,641.4
August	W	22.4	W	7,335.4	1,093.1	W	8,774.6	8,798.3
September	W	W	W	6,812.5	1,024.4	W	8,179.8	8,219.8
October	W	116.1	W	7,108.0	1,171.8	W	8,529.0	8,647.1
November	W	150.5	W	6,306.6	1,110.0	W	7,646.6	7,801.3
December	W	W	W	5,785.5	902.0	W	6,908.6	7,173.1
2007 Average	W	119.7	7.1	6,606.2	1,105.8	350.3	8,069.4	8,190.8
Colorado								
January	0.9	117.0	W	1,749.8	W	—	2,159.0	2,276.9
February	1.5	64.1	W	1,707.7	W	—	2,044.1	2,109.6
March	W	W	W	1,827.9	W	—	2,042.3	2,062.4
April	W	W	—	1,689.4	334.2	—	2,023.6	2,028.4
May	W	W	—	1,834.5	292.8	—	2,127.4	2,128.9
June	—	W	—	1,932.7	W	—	W	2,235.4
July	—	W	—	2,034.8	W	—	W	2,340.5
August	—	W	—	2,125.5	W	—	W	2,424.6
September	W	W	—	W	W	—	2,208.5	2,214.3
October	W	W	W	2,149.0	W	—	2,443.4	2,496.6
November	1.1	69.2	—	W	W	—	2,168.4	2,238.7
December	1.0	106.3	—	W	W	—	1,896.8	2,004.1
2007 Average	0.5	37.6	W	1,876.5	W	—	2,176.6	2,214.6

See footnotes at end of table.

Table 47. Prime Supplier Sales Volumes of Distillate Fuel Oils and Kerosene by PAD District and State
(Thousand Gallons per Day) — Continued

Geographic Area Month	Kerosene	No. 1 Distillate	No. 2 Distillate					Total Distillate and Kerosene
			No. 2 Fuel Oil	No. 2 Diesel Fuel			No. 2 Distillate	
				Ultra Low-Sulfur	Low-Sulfur	High-Sulfur		
Idaho								
January	—	37.7	W	710.5	263.4	W	979.2	1,016.8
February	—	23.5	W	832.6	245.6	W	1,104.3	1,127.8
March	—	5.5	W	776.8	196.2	W	993.1	998.5
April	—	1.5	W	763.8	157.3	W	947.8	949.2
May	—	1.3	W	825.7	W	W	1,031.4	1,032.7
June	—	W	W	858.5	222.5	W	W	1,130.9
July	—	W	W	865.5	177.6	W	W	1,081.6
August	—	W	W	862.4	150.9	W	W	1,035.6
September	—	4.4	W	W	161.9	W	1,017.0	1,021.4
October	—	13.8	W	829.3	W	—	980.5	994.3
November	—	15.6	W	W	W	—	732.6	748.2
December	—	19.4	W	W	W	—	710.5	729.9
2007 Average	—	W	W	781.0	176.4	W	W	988.1
Montana								
January	—	79.9	W	1,217.7	174.7	W	1,393.5	1,473.4
February	—	58.9	W	1,347.3	W	—	1,549.0	1,607.9
March	—	11.8	W	1,316.9	W	—	1,531.8	1,543.6
April	—	5.0	W	1,212.2	W	—	1,357.0	1,362.1
May	—	3.2	W	1,386.2	179.7	W	1,566.2	1,569.4
June	W	W	W	1,414.6	W	—	1,604.5	1,609.6
July	—	3.7	W	1,485.7	W	—	1,676.3	1,680.1
August	W	W	W	1,492.4	W	—	1,688.7	1,697.4
September	—	16.9	W	1,313.8	W	—	1,500.3	1,517.2
October	—	29.4	W	1,473.5	W	—	1,653.2	1,682.6
November	W	W	W	1,361.5	W	—	1,482.2	1,519.4
December	—	35.8	W	1,114.9	W	—	1,221.7	1,257.5
2007 Average	W	W	W	1,344.9	173.5	W	W	1,543.3
Utah								
January	2.3	75.8	W	1,191.8	221.7	W	1,538.9	1,617.0
February	1.0	39.0	W	1,276.3	181.6	W	1,669.1	1,709.2
March	W	W	W	1,140.9	176.8	W	1,461.6	1,474.9
April	—	W	W	1,174.4	189.2	W	1,527.3	1,529.9
May	W	W	W	1,347.2	183.5	W	1,713.9	1,718.0
June	W	W	W	1,344.4	W	224.5	1,740.7	1,743.7
July	W	W	W	1,246.4	219.7	W	1,641.7	1,643.9
August	W	W	—	1,269.9	W	W	1,642.2	1,645.1
September	W	W	—	1,268.0	W	W	1,589.5	1,597.8
October	W	W	—	1,187.9	W	W	1,524.8	1,533.9
November	W	W	—	1,116.3	W	W	1,441.4	1,458.1
December	W	W	—	1,266.2	W	W	1,531.8	1,565.3
2007 Average	W	16.5	W	1,235.6	220.2	W	1,584.7	1,602.4
Wyoming								
January	—	117.4	—	1,249.4	W	W	1,704.7	1,822.0
February	—	101.9	—	1,311.5	W	W	1,832.9	1,934.7
March	—	29.5	—	1,322.5	W	W	1,759.5	1,789.1
April	—	4.6	—	1,294.7	W	W	1,790.9	1,795.5
May	—	2.5	—	1,318.6	W	W	1,713.6	1,716.1
June	—	3.5	—	1,418.3	W	W	1,906.5	1,910.0
July	—	3.4	—	1,479.9	W	W	1,891.9	1,895.3
August	—	1.8	—	1,585.2	W	W	1,993.9	1,995.6
September	—	4.6	—	1,452.8	W	W	1,864.4	1,869.1
October	—	12.6	—	1,468.3	W	W	1,927.0	1,939.6
November	—	14.8	—	1,352.8	W	W	1,822.1	1,836.9
December	—	68.6	—	1,160.6	W	W	1,547.7	1,616.3
2007 Average	—	30.1	—	1,368.2	W	W	1,812.4	1,842.5

See footnotes at end of table.

Table 47. Prime Supplier Sales Volumes of Distillate Fuel Oils and Kerosene by PAD District and State
(Thousand Gallons per Day) — Continued

Geographic Area Month	Kerosene	No. 1 Distillate	No. 2 Distillate					Total Distillate and Kerosene
			No. 2 Fuel Oil	No. 2 Diesel Fuel			No. 2 Distillate	
				Ultra Low-Sulfur	Low-Sulfur	High-Sulfur		
PAD District V								
January	1.8	W	261.1	17,696.6	1,567.7	2,911.7	22,437.2	22,829.1
February	1.4	W	221.4	17,094.8	1,440.9	2,207.7	20,964.8	21,328.3
March	W	405.2	204.2	18,479.2	1,280.7	1,792.5	21,756.6	22,171.5
April	W	243.2	W	18,776.7	1,360.8	W	22,759.0	23,011.4
May	W	140.2	W	19,707.3	1,364.5	W	23,578.6	23,724.7
June	W	291.2	W	19,608.1	1,679.7	W	23,578.5	23,882.1
July	W	62.7	W	19,481.2	1,817.0	W	23,158.4	23,237.0
August	W	144.5	W	20,777.9	2,013.9	W	24,301.3	24,455.9
September	W	136.0	W	19,279.4	1,843.6	W	22,437.1	22,577.3
October	W	204.3	W	20,025.2	2,299.2	W	23,522.9	23,747.9
November	W	233.1	W	18,748.5	2,230.8	W	21,595.9	21,843.0
December	W	260.7	W	16,274.6	2,161.5	W	19,194.5	19,469.2
2007 Average	W	237.9	282.7	18,840.4	1,757.3	1,570.5	22,450.8	22,699.5
Alaska								
January	-	W	240.5	W	W	W	W	869.7
February	-	W	204.3	W	W	W	W	822.7
March	-	W	W	W	5.6	W	W	799.5
April	-	W	W	W	5.9	W	W	750.5
May	-	W	321.9	W	4.9	W	W	754.6
June	-	287.1	W	W	16.8	W	741.5	1,028.5
July	-	W	W	W	W	W	W	917.8
August	-	W	W	W	23.1	W	W	1,101.8
September	-	W	292.7	W	W	W	W	964.2
October	-	W	188.6	W	25.5	W	W	801.1
November	-	W	223.6	W	8.8	W	W	737.8
December	-	W	160.1	W	7.7	W	W	660.2
2007 Average	-	W	263.6	W	14.0	W	W	850.7
Arizona								
January	W	W	W	1,987.9	695.5	W	2,693.5	2,695.2
February	W	W	W	2,194.2	646.6	W	2,845.8	2,846.4
March	-	W	W	2,318.0	W	-	W	2,867.2
April	W	W	-	2,337.8	W	W	2,927.0	2,927.8
May	-	-	-	2,250.9	548.3	-	2,799.3	2,799.3
June	-	W	-	2,216.2	W	-	W	2,803.4
July	-	-	-	2,286.7	555.3	-	2,842.0	2,842.0
August	-	-	-	2,199.6	W	W	2,668.5	2,668.5
September	-	-	-	2,084.4	410.5	-	2,494.9	2,494.9
October	-	-	-	2,158.7	W	W	2,534.9	2,534.9
November	W	-	-	2,081.5	W	-	W	2,635.9
December	-	-	-	1,896.3	466.3	-	2,362.6	2,362.6
2007 Average	W	W	W	2,167.3	536.0	W	2,704.8	2,705.3
California								
January	W	-	W	10,936.8	-	W	10,958.6	10,959.7
February	W	-	W	10,467.0	-	W	10,487.3	10,491.4
March	W	-	-	W	-	W	11,472.9	11,479.7
April	W	-	-	11,778.4	W	W	11,791.2	11,796.9
May	W	-	-	W	-	W	12,396.7	12,399.8
June	W	-	-	W	-	W	12,381.3	12,391.0
July	W	-	-	W	-	W	12,145.5	12,158.8
August	W	-	-	W	-	W	13,053.0	13,060.1
September	W	-	-	W	-	W	11,871.0	11,872.0
October	W	-	-	W	-	W	12,408.6	12,425.9
November	W	-	-	W	-	W	11,839.6	11,849.8
December	W	-	-	W	-	W	9,778.2	9,788.8
2007 Average	W	-	W	11,709.9	W	W	11,722.6	11,730.2

See footnotes at end of table.

Table 47. Prime Supplier Sales Volumes of Distillate Fuel Oils and Kerosene by PAD District and State

(Thousand Gallons per Day) — Continued

Geographic Area Month	Kerosene	No. 1 Distillate	No. 2 Distillate					Total Distillate and Kerosene
			No. 2 Fuel Oil	No. 2 Diesel Fuel			No. 2 Distillate	
				Ultra Low-Sulfur	Low-Sulfur	High-Sulfur		
Hawaii								
January	-	-	-	139.7	W	W	788.5	788.5
February	-	-	-	156.1	W	W	786.0	786.0
March	-	-	-	151.1	W	W	859.9	859.9
April	-	-	-	151.5	W	W	837.0	837.0
May	-	-	-	157.9	W	W	804.2	804.2
June	-	-	-	155.4	W	W	770.6	770.6
July	-	-	-	150.6	W	W	805.4	805.4
August	-	-	-	168.1	W	W	665.3	665.3
September	-	-	-	155.3	W	W	748.6	748.6
October	-	-	-	168.2	W	W	708.8	708.8
November	-	-	-	159.4	W	W	599.7	599.7
December	-	-	-	144.7	W	W	556.4	556.4
2007 Average	-	-	-	154.8	W	W	743.9	743.9
Nevada								
January	-	W	-	W	219.1	W	1,016.5	1,021.1
February	-	W	-	W	210.4	W	983.4	988.0
March	-	W	-	W	193.1	W	1,009.2	1,012.7
April	-	W	-	764.6	218.6	W	W	994.0
May	-	W	-	766.6	251.4	W	W	1,026.1
June	-	W	-	688.2	W	W	948.4	952.8
July	-	W	-	710.4	W	W	927.4	930.7
August	-	W	-	W	213.7	W	1,090.2	1,094.4
September	-	W	-	901.1	207.0	W	W	1,117.7
October	-	W	-	W	206.7	W	1,144.8	1,149.2
November	-	W	-	827.8	W	W	996.4	1,001.5
December	-	W	-	805.7	175.2	W	W	987.9
2007 Average	-	W	-	W	210.2	W	1,019.0	1,023.4
Oregon								
January	-	W	W	1,707.3	334.0	W	W	2,407.8
February	-	W	-	1,544.2	325.3	W	W	2,335.5
March	-	-	-	1,563.8	W	W	2,235.1	2,235.1
April	-	-	-	W	311.7	W	2,236.4	2,236.4
May	-	-	-	W	286.7	W	2,478.9	2,478.9
June	-	-	-	W	362.5	W	2,534.6	2,534.6
July	-	W	-	1,647.5	415.7	W	W	2,249.8
August	-	-	W	1,715.4	507.8	W	2,323.9	2,323.9
September	-	-	W	1,703.2	476.7	W	2,243.0	2,243.0
October	-	-	W	1,652.7	W	-	2,255.0	2,255.0
November	-	-	-	W	505.8	W	2,079.8	2,079.8
December	-	-	W	1,435.7	W	-	1,886.8	1,886.8
2007 Average	-	W	W	1,634.7	408.5	W	W	2,271.7
Washington								
January	W	W	11.2	2,043.1	247.2	1,760.8	4,062.3	4,087.2
February	W	W	8.8	1,888.9	173.0	974.9	3,045.5	3,058.3
March	-	6.2	7.4	2,090.8	136.6	676.3	2,911.1	2,917.3
April	-	4.6	3.5	2,117.9	153.8	1,189.1	3,464.3	3,468.9
May	-	3.1	W	2,274.1	W	990.0	3,458.9	3,462.0
June	-	W	W	2,196.0	386.9	812.6	W	3,401.2
July	-	W	3.2	W	487.3	541.0	W	3,332.5
August	-	W	4.8	2,425.5	W	481.8	W	3,541.9
September	-	9.1	8.2	2,210.1	554.9	354.7	3,127.8	3,136.9
October	-	W	42.4	2,427.4	851.8	W	W	3,873.0
November	W	W	W	2,093.3	705.3	W	2,920.4	2,938.4
December	W	W	W	2,041.2	815.5	W	3,208.4	3,226.5
2007 Average	W	W	17.2	2,178.2	446.2	722.4	3,364.1	3,374.4

Dash (-) = No data reported.

NA = Not available.

W = Withheld to avoid disclosure of individual company data.

Note: Total Distillate = No. 1 Distillate + No. 2 Distillate + No. 4 Fuel Oil (published on Table 46).

Note: In January 2007, ultra low-sulfur diesel fuel was added.

Note: Totals may not equal the sum of the components due to rounding.

Source: Energy Information Administration, Form EIA-782C, "Monthly Report of Prime Supplier Sales of Petroleum Products Sold for Local Consumption."

Explanatory Notes

The EIA-782 Survey

Background

The EIA-782 surveys were implemented in 1983 to fulfill the data requirements necessary to meet Energy Information Administration (EIA) legislative mandates and user community data needs. The requirements include petroleum product price, market distribution, demand (or sales), and product supply data, which are needed for a complete evaluation of petroleum market performance. The EIA-782 series includes the Form EIA-782A, "Refiners'/Gas Plant Operators' Monthly Petroleum Product Sales Report"; Form EIA-782B, "Resellers'/Retailers' Monthly Petroleum Product Sales Report"; and Form EIA-782C, "Monthly Report of Prime Supplier Sales of Petroleum Products Sold for Local Consumption."

The Form EIA-782A collects refiner and gas plant operator monthly price and volume data at a State level on 14 petroleum products for various retail and wholesale marketing categories. The Form EIA-782B collects reseller/retailer monthly price and volume data at a State level for gasoline, No. 2 distillate, propane, and residual fuel. The Form EIA-782C collects prime supplier monthly volume data on 14 petroleum products. Beginning March 1984, gasoline and residual fuel were added to the EIA-782B. The EIA-782 forms were modified in October 1993 to reflect the changes in refined petroleum products arising out of the requirements of the Clean Air Act Amendments of 1990 (CAAA). The CAAA require that oxygenated gasoline be sold during the winter months in carbon monoxide nonattainment areas beginning October 1, 1992. They require that reformulated gasoline be sold in ozone nonattainment areas beginning January 1, 1995. Beginning October 1, 1993, diesel fuel sold for on-highway use must be low-sulfur diesel fuel (i.e., diesel fuel containing less than or equal to 0.05 percent sulfur). As a result of these environmental regulations, gasoline data collected on the EIA-782 forms were divided into *conventional*, *oxygenated*, and *reformulated* categories. Diesel fuel sales were separated into low- and

high-sulfur categories. The wholesale gasoline categories on the EIA-782A and EIA-782B forms were also modified to include *dealer tank wagon*, *rack*, and *bulk sales*. The retail category for propane on the EIA-782 was expanded to include residential, commercial/institutional, industrial, sales through company-operated retail outlets, petrochemical, and other end user sales. Propane was added to the EIA-782B corresponding to the EIA-782A propane categories. Beginning with January 2004, the collection of naphtha-type jet fuel on the EIA-782C was eliminated due to declining sales. To accommodate changes in the industry as a result of the Environmental Protection Agency's mandate to lower sulfur content in diesel fuel, the EIA-782 forms were modified beginning with January 2007 data to separate low sulfur diesel into ultra low and low sulfur diesel. In addition, the collection of oxygenated gasoline as a separate category was eliminated and combined with conventional gasoline. Publication tables were modified to incorporate these changes.

Discussion of Sample Design

The Form EIA-782A is sent to a census of refiners and gas plant operators. Respondents are selected with certainty due to their small number and because of the relative size of their sales volume.

The Form EIA-782B is sent to a scientifically selected sample of motor gasoliner, distillate, propane, and residual fuel oil resellers and retailers. The Form EIA-863, "Petroleum Product Sales Identification Survey," served as the basis of the sampling frame of dealers. Information obtained from the Form EIA-863 was supplemented with information from the Form EIA-821, "Annual Fuel Oil and Kerosene Sales Report." The sales volumes obtained from these surveys was used to assign measures of size for sampling. Dealers comprising 5 percent or more of sales in a State were selected with certainty. The remaining units on the frame were each assigned a probability of selection. In this design, the probability was based on the size of the company, as determined by their sales volume, rela-

tive to the total for all companies for each geographic area and type-of-sale classification relevant for that company. In addition, a random number between 0 and 1 was assigned to each company. The companies were then ordered by the ratio of the random number minus the random number times the probability to the probability minus the random number times the probability $(r-rp)/(p-rp)$. The first 2,200 companies in this ordering were then selected for the sample. The noncertainty companies were then post-stratified within each geographic/type-of-sale category by their volume. The sample weights, the inverse of the probabilities, were multiplied by the sample expectation adjustment which was the ratio of the sum of the probabilities of selection for all frame units in the stratum to the actual sample size of the stratum.

The geographic areas were defined as (a) the 24 States in which No. 2 distillate was a significant heating source and 50 States and the District of Columbia for residual and motor gasoline, (b) the 25 States in which propane was a significant energy source, or as (c) the PAD Districts for districts where not all State estimates are provided. The type-of-sale classifications were retail and resale for motor gasoline and residual fuel oil, and residential and nonresidential retail and wholesale for distillate and propane. Four volume-of-sales strata (certainty, zero, low, and high) were defined with volume boundaries differing by State, sales type, and product.

The design of the EIA-782B sample was based on ten target variables: total retail motor gasoline, total wholesale motor gasoline, residential No. 2 fuel oil, other retail No. 2 fuel oil, total wholesale No. 2 fuel oil, residential propane, total other retail propane, wholesale propane, total retail residual fuel oil, and total wholesale residual fuel oil. A sample size of 2,200 was expected to yield a median level of accuracy for each target variable of volume coefficients of variation (CV) of 15 percent for No. 2 distillate and 10 percent for the other products, determined at the publishable State level (24 States for distillate, 25 for propane, 50 States and the District of Columbia for motor gasoline and residual). Studies on the relationship of volume CV to price CV have shown that this will produce price CVs of less than 1 percent. The reliability of current month estimates will vary from these goals due to the deterioration of the frame over time and the changing distributions of price and volume.

Prior to March 1997, the sample design was a linked stratified sample. Within each product, sales type, and geographic area, companies were stratified by

the size of the company as determined by their sales volumes. The samples resulting from the separate stratification schemes were combined by means of joint linked selection to yield a sample size of approximately 3,500 companies. Prior to October of 1993, the sample design, the survey sample, and the survey form did not include propane.

The Form EIA-782C was sent to all prime suppliers of any of the selected products on the EIA-782C. A prime supplier is a firm that produces, imports, or transports any of the selected petroleum products across State boundaries and local marketing areas and sells the product to local distributors, local retailers, or end users. They were selected with certainty due to their small number and the relative size of their sales volumes.

Discussion of the Sampling Frame

The EIA-782A survey consists of a census of respondents who either directly or indirectly control a refinery or gas plant facility. The EIA-782A form collects sales data on 14 refined petroleum products. Currently, about 95 companies respond to the EIA-782A survey.

The EIA-863 data base provided the sampling frame for the EIA-782B survey. The Form EIA-863, "Petroleum Product Sales Identification Survey," was mailed to approximately 27,000 companies in January 2003, in order to collect 2002 State-level sales volume data for No. 2 distillate, residual, and motor gasoline. The No. 2 distillate data were further identified by residential/nonresidential end-use and non-end-use sales, while the residual and motor gasoline data were identified by end-use and non-end-use sales. The mailing list for the EIA-863 survey was constructed by merging and unduplicating the previous master frame file and approximately 59 State and commercial lists.

Data from the 2002 EIA-821, "Annual Fuel Oil and Kerosene Sales Report" survey were merged with data from the EIA-863 survey to yield a combined file. A transformed and edited version of this file was created to form the sample file used to design and select the EIA-782B sample.

NOTE: Service stations and smaller truck stops selling No. 2 diesel fuel were specifically included in this frame update. Therefore, the EIA-782B end-use category, "sales through company outlets," does incorporate all sales of No. 2 distillate.

The EIA-782C survey consists of a census of suppliers who produce, import, or transport any of the 14 refined petroleum products listed on the form across State boundaries and local marketing areas, and who sell the product to local distributors, local retailers, or end users. Currently, about 185 firms respond to the EIA-782C survey.

Reliability of Data

There are two types of errors possible in an estimate based on a sample survey: sampling and nonsampling. Sampling errors occur because observations are made only on a sample, not on the entire population. Non-sampling errors can be attributed to many sources in the collection and processing of data. The accuracy of survey results is determined by the joint effects of sampling and nonsampling errors.

Measures of Sampling Variability

Tables 12 through 15, 28 through 30, and 34 through 38 utilize a sample of nonrefiners and, therefore, have sampling error. The remainder of the tables published are based on census data; therefore, there is no error due to sampling. The particular sample used for the EIA-782B is one of a large number of all possible samples that could have been selected using the same design. Estimates derived from the different samples would differ from each other. The average of these estimates would be close to the estimate derived from a complete enumeration of the population (a census), assuming that a complete enumeration has the same nonsampling errors as the sample survey.

The sampling error, or standard error of the estimate, is a measure of the variability among the estimates from all possible samples of the same size and design and, thus, is a measure of the precision with which an estimate from a particular sample approximates the results of a complete enumeration.

Nonsampling Errors

Nonsampling errors can be attributed to many sources: (1) inability to obtain complete information about all cases in the sample (i.e., nonresponse), (2) response errors, (3) definitional difficulties, (4) differences in the interpretation of questions, (5) mistakes in recording or coding the data obtained, and (6) other errors of collection, response, coverage, and es-

timation for missing data. These nonsampling errors also occur in complete censuses.

Although no direct measurement of the biases due to nonsampling errors can be obtained, precautionary steps were taken in all phases of the frame development and data collection, processing, and tabulation processes, in an effort to minimize their influence. In addition, the close cooperative consultation between EIA and the EIA-782 survey respondents and data users results in a more accurate information gathering and reporting process.

Imputation and Estimation

Survey data gathered from the respondents invariably contain incomplete reporting, nonresponse, and values that fail editing. These missing data are estimated, or imputed for, as follows. First, for all survey units, the previous month's reported value and the previous month's predicted value are weighted together to yield a predicted value for the current month. The sum of the weighted, predicted values for nonrespondents in the current month is then multiplied by a chain link multiplier (the ratio of the sum of the weighted, reported values for respondents in the current month to the sum of the weighted, predicted values for respondents in the current month). The resulting estimate for nonreported values is then added to the reported values. That is,

$$\hat{V}_t = \sum_{R,h} W'_{i,h} V_{i,h,t} + \sum_{NR,h} W'_{j,h} V'_{j,h,t}$$

and similarly

$$\hat{Q}_t = \sum_{R,h} W'_{i,h} V_{i,h,t} P_{i,h,t} + \sum_{NR,h} W'_{j,h} V'_{j,h,t} P'_{j,h,t}$$

where

$$V'_{j,h,t} = \frac{\sum_{R,h,PADD} W'_{i,h} V_{i,h,t}}{\sum_{R,h,PADD} W'_{i,h} \tilde{V}_{i,h,t}} \tilde{V}_{j,h,t}$$

$$P'_{j,h,t} = \frac{\sum_{R,h,PADD} P_{i,h,t}}{\sum_{R,h,PADD} \tilde{P}_{i,h,t}} \tilde{P}_{j,h,t}$$

and,

$$W_{i,h}^* = \frac{\sum^{N_h} i}{W_{i,h}} (W_{i,h})$$

$W_{i,h}$ = the weight for company i in stratum h . For resellers/retailers responding to EIA-782B, $W_{i,h}$ is inversely proportional to the probability of inclusion. For all certainty units $W_{i,h} = 1$. The certainty units are all respondents to the EIA-782A, the EIA-782C, and the units selected with certainty for the EIA-782B.

N_h = total number of population units in stratum h ,

n_h = number of sampled units in stratum h ,

$\sum_{R,h}$ = summation across current month respondents i , all strata

$\sum_{NR,h}$ = summation across current month nonrespondents j , all strata

$V_{i,h,t}$ = current month (t) reported volume for company i , in stratum h

$P_{i,h,t}$ = current month (t) reported price for company i , in stratum h

\hat{V}_t = current month (t) estimated total volume,

\hat{Q}_t = current month (t) estimated total revenue,

$\tilde{V}_{i,t}$ = current month (t) predicted volume for company i , respondent,

$\tilde{P}_{i,t}$ = current month (t) predicted price for company i , respondent,

$$\tilde{V}_{i,t} = \alpha V'_{i,t-1} + (1-\alpha)V_{i,t-1}$$

$$\tilde{P}_{i,t} = \alpha P'_{i,t-1} + (1-\alpha)P_{i,t-1}$$

where

$V_{i,t-1}$ = previous month ($t-1$) reported volume for company i ,

$P_{i,t-1}$ = previous month ($t-1$) reported price for company i ,

α = constant between 0 and 1, set by form, product, type of sale and price or volume,

and

$$\hat{P}_t = \frac{\hat{Q}_t}{\hat{V}_t}$$

the resulting estimate of price at the published level for month t .

Multiple product data collection and linked sample selection yield two types of respondents: basic and supplemental. Both types are used for imputation, estimation, and standard errors.

The variance estimate is :

$$VAR(\hat{P}_t) = \frac{1}{\hat{V}_t^2} \sum_k N_k^2 n_k (1-f_k) \frac{M_k}{(\sum_i W_{ik})^2}$$

where

N_k = the number of population units in group k ,

n_k = the number of basic and volunteer respondents in group k ,

W_{ik} = the sampling weight for respondent i in group k ,

$$f_k = \frac{n_k}{N_k}$$

and \hat{P}_t and \hat{V}_t are previously defined.

The term M_k is computed as follows:

$$M_k = \frac{\sum_i (M_{ik})^2}{n_k - 1}$$

where

$$M_{ik} = W_{ik} V_{ik} D_{ik} - \frac{W_{ik}}{(\sum_i W_{ik})} \times (\sum_i W_{ik} V_{ik} D_{ik})$$

and

$$D_{ik} = P_{ik} - \hat{P}_t$$

V_{ik} = reported volume for respondent i in group k

P_{ik} = reported price for respondent i in group k .

Data Continuity

When the EIA-782 series was implemented in 1983, it replaced prior surveys that had been used to meet the Energy Information Administration's data requirements. The Form EIA-782A replaced the refiner and gas plant operator portions of the Form EIA-460, "Petroleum Industry Monthly Report for Product Prices"; and Form EIA-9A, "No. 2 Distillate Price Monitoring Report"; the Form EIA-782B replaced the nonrefiner portions of the Form EIA-460 and Form EIA-9A; and the Form EIA-782C replaced Form EIA-25, "Prime Supplier's Monthly Report."

Since the transition from the EIA-460, the EIA-9A, and the EIA-25 to the EIA-782 took place over a period of 4 months, rather than occurring at one time, it was possible to compare data from the predecessor surveys with data from the new survey during the transition period for some data elements. This comparative analysis yielded adjustment factors which reflected the estimated overall effect of the changes.

These adjustment factors were applied to the appropriate predecessor survey prices to yield a backcast estimate. A complete description of the estimation of historical data prior to January 1983 is contained in the feature article of the December 1983(3) issue of the PMM.

The backcast price estimation employed the predecessor survey published price as the initial approximation. The initial approximation, however, frequently represented less aggregated product categories and more aggregated seller/sales categories. Therefore, more comparable product categories were formed by volume weighting the disaggregated predecessor survey product prices. For the EIA-9A, comparable categories were formed by subtracting from the price the average taxes reported. Comparable seller/sales categories were formed by multiplying the predecessor price by the ratio of the EIA-782 price for the category to be estimated divided by the volume weighted prices for the aggregate of the EIA-782 categories most comparable to the predecessor category. That is,

$$\hat{P}_{460,i} = \hat{P}_{460,j} \frac{\hat{P}_{782,i}}{\hat{P}_{782,j}}$$

where i represents the EIA-782 category to be backcast and j represents the most similar category on the predecessor survey.

The backcast price series were estimated by multiplying the estimate for the previous time period from the predecessor survey by an adjustment factor:

$$\hat{P}_{782,i,t} = \hat{P}_{Predecessor,i,t} \times (Adjustment\ Factor)$$

where t = reference month.

Adjustment factors were computed by dividing the EIA-782 December price by the derived December predecessor price for comparable categories:

$$Adjustment\ Factor = \frac{\hat{P}_{782,i,December}}{\hat{P}_{Predecessor,i,December}}$$

The EIA-782 December 1982 price for all respondents had to be estimated since not all of the EIA-782 respondents were reporting in December. This estimate was based on the average of the ratios of the prices for the December respondents to the prices for all respondents in January, February, and March of 1982. That is,

$$\hat{P}_{782,i,December} = \hat{P}_{782,i,r,December} \frac{\sum_m \frac{\hat{P}_{782,i,r,m}}{\hat{P}_{782,i,m}}}{3}$$

where r = respondents who reported in the December reference month and m = the months of January, February, and March.

Starting with the September 1990 final estimates, prices published are derived using the sample described under "Discussion of Sample Design." Prices published for January 1984 through August 1990 were derived using different samples and slightly different designs (refer to the 1987 PMA for a further description). Also, the monthly price estimates from January through December 1983 were derived using another sample design (see the December 1983(3) issue of the PMM). Therefore, there may be some minor discontinuity in price estimates between August 1988 and September 1988 and between December 1983 and January 1984.

**Table EN1. Federal and State Motor Fuels Taxes¹
(Cents per Gallon)**

	Motor Gasoline	Diesel Fuel	Gasohol		Motor Gasoline	Diesel Fuel	Gasohol
Federal ²	18.40	24.40	13.30	Mississippi ⁴	18.40	18.40	18.40
Average State Tax	21.44	22.00	21.36	Missouri ⁴	17.00	17.00	17.00
				Montana ⁴	27.00	27.75	27.00
Alabama ⁴	18.00	21.00	18.00	Nebraska	23.00	23.00	23.00
Alaska	8.00	8.00	8.00	Nevada ⁴	23.00	27.00	23.00
Arizona	18.00	18.00	18.00	New Hampshire.	19.50	19.50	19.50
Arkansas	21.50	22.50	21.50	New Jersey ³	10.50	13.50	10.50
California ^{3,4}	18.00	18.00	18.00	New Mexico	18.90	22.90	18.90
Colorado.	22.00	20.50	22.00	New York ^{3,4}	24.45	22.65	24.45
Connecticut ³	25.00	37.00	25.00	North Carolina	29.90	29.90	29.90
Delaware	23.00	22.00	23.00	North Dakota	23.00	23.00	23.00
District of Columbia	20.00	20.00	20.00	Ohio	28.00	28.00	28.00
Florida ⁴	15.60	29.00	15.60	Oklahoma	17.00	14.00	17.00
Georgia ^{3,4}	7.50	7.50	7.50	Oregon ¹	24.00	24.00	24.00
Hawaii ^{3,4}	17.00	17.00	17.00	Pennsylvania	31.20	38.10	31.20
Idaho.	25.00	25.00	22.50	Rhode Island.	30.00	30.00	30.00
Illinois ^{3,4}	19.00	21.50	19.00	South Carolina ⁴	16.00	16.00	16.00
Indiana ³	18.00	16.00	18.00	South Dakota	22.00	22.00	20.00
Iowa ³	20.70	22.50	19.00	Tennessee	21.00	18.00	21.00
Kansas	24.00	26.00	24.00	Texas	20.00	20.00	20.00
Kentucky	21.00	18.00	21.00	Utah.	24.50	24.50	24.50
Louisiana	20.00	20.00	20.00	Vermont	20.00	26.00	20.00
Maine	27.60	28.80	27.60	Virginia ³	17.50	16.00	17.50
Maryland	23.50	24.25	23.50	Washington ⁴	36.00	36.00	36.00
Massachusetts.	21.00	21.00	21.00	West Virginia	32.20	32.20	32.20
Michigan ³	19.00	15.00	19.00	Wisconsin	32.90	32.90	32.90
Minnesota	20.00	20.00	20.00	Wyoming.	14.00	14.00	14.00

¹ This figure lists rates of general application (including, but not limited to, excise taxes, environmental taxes, special taxes, and inspection fees), exclusive of county and local taxes. Rates are also exclusive of any State taxes based on gross or net receipts. The State rates are effective January 1, 2008.

² The Federal tax on motor gasoline and diesel fuel increased to 18.4 and 24.4 cents, respectively, on October 1, 1997. The Federal tax on gasohol increased to 13.3 cents on January 1, 2005.

³ Additional State taxes are levied as follows: California: 7.25 percent sales tax; Connecticut: 6.3 percent gross earnings tax; Georgia: 3 percent Second Motor Fuel Tax and 1 percent sales and use tax; Hawaii: 4 percent gross income tax; Illinois: 6.25 percent sales tax (suspended for the period beginning July 1, 2000, and ending December 31, 2000); Indiana: 6 percent sales tax (suspended for the period between July 1, 2000 and September 15, 2000); Iowa: 1.0 cent per gallon Environmental Protection Charge; Michigan: 6 percent sales tax; New Jersey: gross receipts tax of 4 cents per gallon for on-highway use fuels; New York: 8.0 cents per gallon State sales tax in addition to Local sales taxes; Virginia: 2 percent sales tax in areas where mass transit systems exist.

⁴ Local option taxes (LOTS) are allowed. In Florida, the State assesses a State Comprehensive Enhanced Transportation System (SCETS) tax on gasoline which is two-thirds of each county's rate. In addition, the State collects a "ninth cent tax" and a second local tax. These taxes add an average of 14.2 cents to the gasoline State tax. In Hawaii, LOTS are as follows: Honolulu: 16.5 cents per gallon; Maui: 16.0 cents per gallon; Hawaii: 8.8 cents per gallon; Kauai: 13.0 cents per gallon. In Nevada, additional county taxes on gasoline range from 5 to 10 cents per gallon.

Table EN 2. U.S. Postal Two-Letter State Abbreviations

State Code	State	State Code	State	State Code	State
AL	Alabama	KY	Kentucky	ND	North Dakota
AK	Alaska	LA	Louisiana	OH	Ohio
AZ	Arizona	ME	Maine	OK	Oklahoma
AR	Arkansas	MD	Maryland	OR	Oregon
CA	California	MA	Massachusetts	PA	Pennsylvania
CO	Colorado	MI	Michigan	RI	Rhode Island
CT	Connecticut	MN	Minnesota	SC	South Carolina
DE	Delaware	MS	Mississippi	SD	South Dakota
DC	District of Columbia	MO	Missouri	TN	Tennessee
FL	Florida	MT	Montana	TX	Texas
GA	Georgia	NE	Nebraska	UT	Utah
HI	Hawaii	NV	Nevada	VT	Vermont
ID	Idaho	NH	New Hampshire	VA	Virginia
IL	Illinois	NJ	New Jersey	WA	Washington
IN	Indiana	NM	New Mexico	WI	Wisconsin
IA	Iowa	NY	New York	WV	West Virginia
KS	Kansas	NC	North Carolina	WY	Wyoming

Collection Methods

Survey data are collected every month, by mail, fax, email or the PC Electronic Data Reporting Option (PEDRO) software. It is mandatory for each respondent to submit completed forms to EIA within the specified time allotted. For the EIA-782A and B, completed forms must be submitted no later than 30 calendar days after the close of each reference month. For the EIA-782C, completed forms must be submitted no later than 20 calendar days after the close of the reference month. Telephone follow-up calls to non-respondents begin the day after the established due date in order to collect all outstanding data. Late submissions and resubmissions are processed when received.

Data Processing

As EIA-782 forms are received, they are logged into an automated Survey Control File which maintains monthly status codes for each company. The data are reviewed manually and then entered onto the computer files. They are then processed through an automated edit program which detects missing data, inconsistent prices, volumes and prices that signifi-

cantly differ from those previously reported by the company, and outlying values that will affect published estimates. Data that fail the edits are resolved through telephone calls to the data reporters, and corrections and verification codes are entered onto the computer files. Statistical reports, including publication tables, are then generated using only acceptable and verified data.

Nondisclosure

The data contained in this publication are subject to statistical nondisclosure procedures. The objective of the disclosure-avoidance procedures, as stated in the Energy Information Administration Standard 2008-22, Subject: "Nondisclosure of Company Identifiable Data in Aggregate Cells," is to ensure that confidential, company-identifiable data are not disclosed in tables where "company specific responses may be proprietary and prohibited from public disclosure by 18 U.S.C. 1905." Statistics representing data aggregated from fewer than three companies or that are dominated by input from one or two companies are withheld. EIA identifies cells that are sensitive according to these criteria by applying a statistical formula to the data contained in each cell to determine if a few companies "dominate" the cell.

If a cell is sensitive, the data in that cell are suppressed and a “W” is placed in the publication cell. Also, since many tables include row or column totals, some nonsensitive data cells have been suppressed to prevent the reader from calculating the suppressed numbers by simply subtracting the published numbers from the total.

In conjunction with the 2007 survey changes, the Total columns in certain publication tables have been eliminated to help ensure that sensitive data reported to EIA by individual survey respondents may not be closely estimated using the aggregates published by EIA.

Relationship of Refiner and Prime Supplier Sales Volumes

The refiner sales volumes collected on the EIA-782A are related to the prime supplier sales volumes collected on the EIA-782C, but conceptual differences exist that cause variations between these data. In general, EIA-782A volumes are intended to reflect *refiner sales* of petroleum products into *all secondary and tertiary markets*, while EIA-782C volumes are designed to measure *prime supplier sales* into only the *local markets of final consumption*. Specifically:

The reporting universe for the EIA-782C survey is significantly larger than that of the EIA-782A. While nearly all refiners and gas plant operators report on both surveys (a small number do not qualify as prime suppliers), some large, inter-State distributors and retailers, as well as some importers, report only on the EIA-782C.

EIA-782A respondents are asked only to exclude sales to other refiners (that is, other respondents that comprise the primary market), while EIA-782C respondents are asked to exclude sales to any company that is not a local distributor, local retailer, or end user (DRE). Therefore, EIA-782C respondents are asked not only to exclude sales to refiners, but also to most large inter-State resellers, importers, traders, and retailers who transport products across State boundaries.

The EIA-782A is designed to gather data on the sales of selected petroleum products made in each State, regardless of where the products are physically located or will be consumed. In contrast, the EIA-782C is designed to collect data reflecting only delivered

sales of selected petroleum products into those States where the products are expected to be locally consumed.

Consequently, EIA-782A and EIA-782C volumetric data generally vary at national, regional, and State levels. In particular, differences are expected in States and regions in which major supply origination, pipeline distribution, or transfer points are located. In these States, large volumes of products may change hands many times, often for eventual shipment outside the State. Since the EIA-782C is intended to measure only those sales into the final local markets of consumption (sales to DREs), all preceding sales are excluded. Furthermore, sales by EIA-782C respondents are reported wherever the product was delivered, which may differ from the State where title transferred. In contrast, the EIA-782A reflects all sales made to secondary resellers, wherever title transfers.

Additionally, the EIA-782C reflects imports by firms that are neither refiners nor gas plant operators, that would not be measured on the EIA-782A unless they were transferred to a distribution chain. This mostly affects regions with a high level of product imports, such as the New England or Mid-Atlantic States.

Therefore, States with major refining areas, such as Texas or California, generally show higher volumes on the EIA-782A survey than the EIA-782C survey, since some of the volumes reported on the EIA-782A are excluded on the EIA-782C or are reported in different States. Conversely, net consuming States (e.g., most PAD District I and PAD District II States) may show larger prime supplier sales on the EIA-782C due to inter-State movements or imports by resellers and/or differences in State of delivery versus title transfer. However, this may be partially or entirely offset by some refiners reporting larger sales volumes on the EIA-782A than on the EIA-782C (due to fewer exclusions taken on the EIA-782A).

In summary, caution should be exercised when comparing sales volumes between refiners and prime suppliers. Whereas EIA-782A data reflect the marketing of products by refiners to non-refiners where the sale occurs, EIA-782C data reflect prime supplier sales to local distributors, local retailers, and end users where the product is delivered. Therefore, the EIA-782A and EIA-782C surveys differ by the respondents reporting (refiners versus prime suppliers), the types of sales reported (sales to non-refiners

Table EN3. Revision Error in Selected 2007 U.S. Average Price Data
(Cents per Gallon Excluding Taxes)

Date	Refiner/Reseller Unleaded Regular Sales to End Users			No. 2 Distillate Sales to Residential Customers			Residual Fuel Oil Sales to End Users		
	PMM	Final	Difference	PMM	Final	Difference	PMM	Final	Difference
January	176.6	176.7	0.1	231.1	231.1	0.0	105.9	106.0	0.1
February	182.7	182.8	0.1	239.0	239.1	0.1	113.6	113.8	0.2
March	211.8	211.9	0.1	244.2	244.9	0.7	115.1	115.1	0.0
April	238.9	239.0	0.1	248.0	248.0	0.0	121.1	121.1	0.0
May	266.2	266.2	0.0	248.5	248.0	-0.5	130.6	130.6	0.0
June	255.8	255.9	0.1	249.1	249.2	0.1	134.8	134.9	0.1
July	249.5	249.4	-0.1	254.3	254.9	0.6	140.6	140.6	0.0
August	231.8	231.8	0.0	250.4	250.9	0.5	143.9	143.9	0.0
September	234.3	234.3	0.0	260.9	260.9	0.0	144.5	144.6	0.1
October	234.4	234.3	-0.1	275.9	275.9	0.0	156.9	156.9	0.0
November	260.5	260.5	0.0	303.8	304.0	0.2	181.2	181.4	0.2
December	253.6	253.5	-0.1	309.8	309.8	0.0	183.5	183.5	0.0

Sources: PMM data are from Tables 13, 28, and 38 of the *Petroleum Marketing Monthly*. Final data are from Tables 13, 28, and 38 of the *Petroleum Marketing Annual, 2007*.

Table EN4. Revision Error in Selected 2007 Refiner Sales Volume Data
(Million Gallons)

Date	Motor Gasoline Sales for Resale			No. 2 Distillate Sales for Resale			Residual Fuel Oil Sales to End Users		
	PMM	Final	Percent Change	PMM	Final	Percent Change	PMM	Final	Percent Change
January	298.2	297.6	-0.2	141.7	142.1	0.3	12.6	12.2	-3.2
February	310.4	310.3	0.0	150.7	151.6	0.6	13.0	12.8	-1.5
March	316.5	316.4	0.0	148.5	148.7	0.1	11.5	11.5	0.0
April	318.2	318.5	0.1	141.8	142.1	0.2	13.0	13.0	0.0
May	330.6	330.2	-0.1	144.0	144.2	0.1	11.0	11.0	0.0
June	327.8	328.1	0.1	148.2	148.4	0.1	10.3	10.3	0.0
July	321.1	321.3	0.1	141.5	141.7	0.1	11.2	11.2	0.0
August	329.9	330.2	0.1	153.4	153.7	0.2	9.7	9.7	0.0
September	320.6	320.8	0.1	147.0	146.8	-0.1	10.7	10.7	0.0
October	323.0	323.4	0.1	164.0	164.3	0.2	10.2	10.2	0.0
November	318.1	318.4	0.1	156.6	156.9	0.2	9.6	9.6	0.0
December	321.6	321.6	0.0	157.0	157.0	0.0	9.1	9.1	0.0

Sources: PMM data are from Tables 3 and 5 of the *Petroleum Marketing Monthly*. Final data are from Tables 3 and 5 of the *Petroleum Marketing Annual, 2007*.

Table EN5. Revision Error in Selected Volumes of 2007 Prime Supplier Sales Data (Million Gallons)

Date	Total Motor Gasoline			Total No. 2 Distillate			Total Residual Fuel Oil		
	PMM	Final	Percent Change	PMM	Final	Percent Change	PMM	Final	Percent Change
January	360.8	359.1	-0.5	170.9	170.5	-0.2	25.5	25.1	-1.6
February	372.7	372.6	0.0	184.0	185.0	0.5	26.3	26.0	-1.1
March	376.3	376.3	0.0	175.7	176.5	0.5	23.6	23.5	-0.4
April	374.9	374.1	-0.2	166.5	167.4	0.5	24.2	24.1	-0.4
May	385.6	385.2	-0.1	167.3	167.9	0.4	23.4	23.3	-0.4
June	390.7	390.0	-0.2	162.2	162.8	0.4	21.6	20.9	-3.2
July	382.3	381.3	-0.3	155.1	155.6	0.3	21.7	21.6	-0.5
August	392.8	391.7	-0.3	168.7	169.0	0.2	22.0	22.0	0.0
September	376.1	375.4	-0.2	161.1	160.9	-0.1	20.5	20.5	0.0
October	381.6	380.4	-0.3	177.9	178.2	0.2	20.0	19.6	-2.0
November	371.4	370.6	-0.2	172.0	172.3	0.2	21.0	20.9	-0.5
December	363.7	362.6	-0.3	163.2	162.2	-0.6	20.2	20.2	0.0

Sources: PMM data are from Tables 45, 46, and 47 of the *Petroleum Marketing Monthly*. Final data are from Tables 45, 46, and 47 of the *Petroleum Marketing Annual, 2007*.

versus sales to DREs), and the location of the reported sales (point of title transfer versus destination of the sale).

Revision Error

The petroleum product price and volume data shown for the current month are preliminary. These numbers may be revised in the next month's publication based on data received late or revisions received. For example, if the latest data shown are for the month of February, the February data are preliminary and the January data may have been revised due to the receipt of late or revised data. The data are final upon publication in the *Petroleum Marketing Annual* (PMA). In the above example, the difference between the January data when they appear in the *Petroleum Marketing Monthly* (PMM) and when they appear in the PMA is called the revision error. The amount of revision error for some selected EIA-782 data series is shown in Tables EN3 - EN5.

The Crude Oil Price Surveys

Background

Form EIA-182: "Domestic Crude Oil First Purchase Report"

Each month, the Form EIA-182 collects data from first purchase buyers of domestic crude oil. A "first purchase" constitutes a transfer of ownership of crude oil during or immediately after the physical removal of the crude oil from a production property for the first time. Transactions between affiliated companies are reported as if they were arms-length transactions. The primary objective is to calculate an average first purchase price at various levels of aggregation. A company's monthly average first purchase prices are volume weighted across given geographical areas for selected crude streams and gravity bands. Prices are computed from the following reported data elements:

Area of production. The producing State or non-State production “area” (i.e., Alaska North Slope, Alaska South, Federal Offshore California and Federal Offshore Gulf—about one-fifth off the coastline of Texas and the remainder off Louisiana).

Average cost. Reported at the lease boundary and based on the actual purchase expenditures, including any taxes, discounts or premiums paid.

Total volume purchased. The amount of crude bought and paid for as it is measured at the lease boundary (usually at a lease automatic custody transfer unit—a LACT unit), adjusted for basic sediment and water (BS&W) and temperature.

Prices published from data collected on Form EIA-182 are calculated by dividing the sum of the total volume weighted average costs paid by the sum of the total volumes purchased.

Beginning with January 2004 data, EIA deleted selected crude streams and began collecting and publishing relevant crude oil stream price information to provide for better analysis of crude oil markets. Changes to the following States and areas are described below:

California: Deleted the crude streams for Huntington Beach, San Ardo, and Ventura and began collecting for Coalinga, Cymric, and Lost Hills.

Gulf Coast: Deleted the crude streams for Texas Gulf Refugio and Louisiana South Mix and began collecting for Heavy Louisiana Sweet (HLS), Louisiana Light Sweet (LLS), Mars Blend, Eugene Island, HOOPS Blend, and High Island.

Oklahoma: Deleted the crude streams Cement and Garber and began collecting for Sweet.

Texas: Deleted the crude stream for Hawkins and began collecting for Panhandle, North Texas Sweet, South Texas Sweet, and West Central Texas.

Form EIA-856: “Monthly Foreign Crude Oil Acquisition Report”

The Form EIA-856 collects monthly price and volume data for about 90 percent of all crude oil imported into the United States. It also collects classification data that enable EIA to determine the terms of an acquisition. The data are reported for the parent company and all the affiliates controlled by the parent.

Under this definition, the acquisition price reported for each cargo is the one paid to an unaffiliated seller, in principle an “arms-length” price, which is consistent with use of the data to represent market trends, rather than monitoring internal company transfer pricing policies.

Each month, respondents report the following for cargos acquired for U.S. importation:

Offshore inventories. Crude oil owned by the respondent that is intended for importation into the United States. These inventories include oil in tankers enroute to the United States and floating or on-land storage outside the United States.

Crude type. Includes the country of origin of the cargo of crude, the stream or type of crude oil (e.g., Saudi Light), and the API gravity.

Volume acquired. The number of 42 U.S. gallon barrels in the cargo.

Dates. The date of loading/acquisition and the expected date of landing.

Transportation. Ports of loading and landing and the name of the vessel.

Prices. Acquisition cost, landed cost, and other costs such as demurrage, agent’s fees, import tariffs and fees, etc. (all costs are reported in dollars per barrel).

Days credit. The number of days credit is extended to the purchaser by the seller. This information is optional.

Purchase classifying information. Type of transaction (e.g., purchase from host government), terms of transaction (spot or contract), and point of transaction (f.o.b. (free on board), country of origin or CIF (cost, insurance, and freight), U.S. port of entry).

Published prices are calculated by first multiplying the purchase volume by a price to obtain a total cost, then the sums of the total costs are divided by the sums of the purchase volumes.

The prices associated with data collected on Form EIA-856 are aggregated within the month of acquisition, which can be the month of loading, the month of landing, or sometime between those events. By design, the prices are not aggregated for the month in which they are determined, unless the acquisition and price determination month are the same. EIA-

856 data reflect types of trades occurring over the entire spectrum of international crude oil markets, ranging from continuing supply agreements to spot market purchases. Prices can be determined at time of loading or at time of landing. Prices can be negotiated between the parties involved or tied to spot or futures market price levels. The methodology chosen for the EIA-856 provides a consistent historical series even though its prices may not always agree with measures of prices from other sources.

International crude oil markets are complex and dynamic. For example, a cargo of Saudi Arabian crude oil could be acquired in June at a loading port in Saudi Arabia. The cargo may land in the United States in August. The price for the crude oil could be determined by spot crude oil prices in effect during the 5 days before and after landing. For the PMM, the price for this cargo will be aggregated in the month of June, when it was acquired. Conversely, a cargo of Brent crude may be acquired in June, but its price may have been determined in the forward Brent market in April. This cargo's price will also be aggregated in June, when the purchaser took title to the crude.

In the early 1980's, most crude oil prices were set by the country selling the crude. Gradually, as the supply of crude oil became more abundant, markets became more competitive. A robust spot market for crude evolved, in which prices for crude oil were determined by demand and supply. Frequently, the official sales price set by the selling government was considerably different than spot market assessments. As buyers began to purchase more crude oil on the spot market, the control that sellers had theretofore exercised eroded.

In order to protect their market share, crude oil producing governments began to tie prices for their crude to market-related prices. When these market-related pricing formulas came into prominence in late 1985, many crude oil prices were tied to a "net-back realization," wherein a crude oil's value was determined by volume weighted spot market prices of products derivable from that crude. The weights essentially reflected the relative yield of selected products from a given crude stream. These netback-based formulas gradually gave way to formulas based on spot crude oil assessments.

The formulas and terms used by sellers of crude oil continue to change. Since the EIA-856 prices are aggregated by month of acquisition—not necessarily

the same as month of price determination—they may not always show the same pattern as a series from another source (e.g., trade-press publications). During periods of dramatic change in crude oil prices, aggregate prices derived from EIA-856 data will tend to "lead" the market. That is, these prices will show the emerging trend earlier, reach the inflection point sooner, and then return to the underlying trend. When averaged over longer periods of time, however, EIA-856 prices show the same relative price movements as exogenous sources.

Form EIA-14: "Refiners' Monthly Cost Report"

The EIA-14 is a monthly census of all U.S. refiners. It collects the net acquisition costs and volumes of crude oil, both domestic and imported, on a corporate regional basis (i.e., not for individual refineries). Prior to 2004, the EIA-14 was collected at the national level only.

Included in the costs are all charges associated with the acquisition, transportation, and storage of crude incurred by respondents up to the time the oil is booked into their refineries. PAD District costs and volumes reflect the PAD District in which the crude oil is intended to be refined. See Glossary for PAD District definition.

Each month, refiners report the volume (in thousands of barrels) and costs (in thousands of dollars) for:

Domestic crude oil. Oil produced in the United States or from its outer continental shelf.

Imported crude oil. Oil produced outside the United States and brought into the United States for domestic processing.

Average prices are calculated by dividing the sum of the costs by the sum of the volumes.

Respondent Frame

Form EIA-182:

All firms that buy domestic crude oil at the lease boundary, acquiring ownership of the crude in a first purchase transaction. The list initially was compiled from the 1974 Federal Energy Administration (FEA)

Oil and Gas Survey of Producers and Operators. Collection of data from first purchasers began in February 1976. By 1978, the frame consisted of 340 respondents. Of these, 198 purchased more than 150,000 barrels per year and together represented 99.9 percent of the total reported volume.

Adjustments to the frame have mostly been “deaths,” with relatively few “births.” Following decontrol in January 1981, there was a major contraction of the list of active first purchasers. Many small firms went out of business or were absorbed by larger companies. Currently, the EIA-182 survey collects data from 78 active respondents.

Form EIA-856:

All companies that were reporting data on the ERA-51, “Transfer Pricing Report,” as of June 1982, regardless of the total volumes of crude oil that are imported. In addition, all other companies that acquire more than 500,000 barrels of foreign crude oil in the report month for importation into the United States are required to prepare and submit an EIA-856 for that month.

Form EIA-14:

All refiners of crude oil in the United States, including its territories and possessions. There are currently 69 active respondents to the EIA-14.

The list of respondents to the EIA-14 is updated periodically by supplementation from the EIA-782A, “Refiners’/Gas Plant Operators’ Monthly Petroleum Product Sales Report,” and the EIA-810, “Monthly Refinery Report.”

Data Collection Processing

All three crude oil data collection systems are operated independently. Each performs similar data collection and processing functions that are outlined below.

Survey data are collected every month by mail, fax, email, or the PEDRO software. It is mandatory for each respondent to submit completed forms to EIA no later than 30 calendar days after the close of each reference month. Telephone follow-up calls to nonrespondents begin 2 days after the established due date in order to collect all outstanding data. Late submissions and resubmissions are processed when received.

The forms are logged and reviewed manually. The data are then entered onto computer files. The files are then processed through an automated edit program which detects missing data, inconsistent prices, and outlying values that affect published estimates. Data that fail the edits are resolved through telephone calls to data reporters, and corrections and verification codes are entered onto computer files. Statistical reports, including publication tables, are then generated using only acceptable and verified data. Response rates are normally 100 percent by the time final statistics are calculated.

Nondisclosure

The data contained in this publication are subject to statistical nondisclosure procedures. The objective of the disclosure-avoidance procedures, as stated in the Energy Information Administration Standard 2008-22, Subject: “Nondisclosure of Company Identifiable Data in Aggregate Cells,” is to ensure that confidential, company-identifiable data are not disclosed in tables where “company specific responses may be proprietary and prohibited from public disclosure by 18 U.S.C. 1905.” Statistics representing data aggregated from fewer than three companies or that are dominated by input from one or two companies are withheld. EIA identifies cells that are sensitive according to these criteria by applying a statistical formula to the data contained in each cell to determine if a few companies “dominate” the cell.

If a cell is sensitive, the data in that cell are suppressed and a “W” is placed in the publication cell. Also, since many tables include row or column totals, some nonsensitive data cells have been suppressed to prevent the reader from calculating the suppressed numbers by simply subtracting the published numbers from the total.

Data Continuity

The crude oil statistics published in the *Petroleum Marketing Monthly* (PMM) constitute both a republishing of numbers that already appear in the *Monthly Energy Review* (MER) and the *Annual Energy Review* (AER), and a simple extension of the detail of such statistics. These statistics have been published for a number of years in the MER and AER. The data currently collected through the crude oil surveys are compatible with data used to derive statistics for the historical series. The definitions, respondents, and

Table EN6. Revision Error in 2007 Refiner Acquisition Cost Data
(Dollars per Barrel)

Date	Refiner Acquisition Costs								
	Domestic			Imported			Composite		
	PMM	Final	Difference	PMM	Final	Difference	PMM	Final	Difference
January	53.10	53.10	0.00	49.51	49.57	0.06	50.74	50.77	0.03
February	55.75	55.72	-0.03	53.70	53.77	0.07	54.42	54.45	0.03
March	57.86	57.86	0.00	56.26	56.31	0.05	56.80	56.84	0.04
April	61.13	61.13	0.00	60.40	60.45	0.05	60.65	60.68	0.03
May	62.04	62.04	0.00	61.44	61.55	0.11	61.64	61.71	0.07
June	64.95	64.95	0.00	65.14	65.24	0.10	65.07	65.14	0.07
July	72.03	72.08	0.05	70.72	70.75	0.03	71.20	71.24	0.04
August	71.57	71.57	0.00	68.28	68.28	0.00	69.46	69.46	0.00
September	75.84	75.84	0.00	72.22	72.34	0.12	73.47	73.54	0.07
October	82.14	82.20	0.06	78.61	78.61	0.00	79.85	79.87	0.02
November	89.17	89.25	0.08	85.52	85.53	0.01	86.74	86.78	0.04
December	89.04	88.98	-0.06	83.21	83.21	0.00	85.31	85.29	-0.02

Sources: PMM data are from Table 1 of the *Petroleum Marketing Monthly*. Final data are from Table 1 of the *Petroleum Marketing Annual*, 2007.

Table EN7. Revision Error in 2007 Domestic First Purchase Price Data
(Dollars per Barrel)

Date	PMM	Final	Difference
January	49.32	49.32	0.00
February	52.94	52.94	0.00
March	54.95	54.95	0.00
April	58.20	58.20	0.00
May	58.90	58.90	0.00
June	62.35	62.35	0.00
July	69.23	69.23	0.00
August	67.78	67.77	-0.01
September	73.16	73.27	0.11
October	79.32	79.32	0.00
November	87.16	87.16	0.00
December	85.29	85.28	-0.01

Sources: PMM data are from Table 1 of the *Petroleum Marketing Monthly*. Final data are from Table 1 of the *Petroleum Marketing Annual*, 2007.

Table EN8. Revision Error in 2007 Foreign Crude Oil Acquisition Cost Data
(Dollars per Barrel)

Date	FOB Cost of Imports			Landed Cost of Imports		
	PMM	Final	Difference	PMM	Final	Difference
January.....	48.00	48.11	0.11	50.40	50.53	0.13
February.....	51.96	51.97	0.01	53.95	54.04	0.09
March.....	55.46	55.46	0.00	57.38	57.42	0.04
April.....	59.47	59.53	0.06	60.93	60.99	0.06
May.....	60.73	60.72	-0.01	62.81	62.92	0.11
June.....	64.38	64.38	0.00	66.19	66.26	0.07
July.....	69.23	69.30	0.07	70.46	70.51	0.05
August.....	66.60	66.69	0.09	69.01	69.07	0.06
September.....	72.34	72.21	-0.13	74.02	73.92	-0.10
October.....	78.40	78.51	0.11	79.73	79.45	-0.28
November.....	83.78	83.75	-0.03	84.88	84.89	0.01
December.....	82.85	82.85	0.00	84.27	84.28	0.01

Sources: PMM data are from Table 1 of the *Petroleum Marketing Monthly*. Final data are from Table 1 of the *Petroleum Marketing Annual*, 2007.

processing have not changed substantially over the years the data have been collected. The target populations and the computational algorithms have remained virtually unchanged.

Reliability of Data

There are two types of errors possible in an estimate based on a sample survey: sampling and nonsampling. Sampling errors occur because observations are made only on a sample, not on the entire population. Since the crude oil surveys are based on a census of the population, these surveys contain no sampling error.

Nonsampling errors can be attributed to many sources: (1) inability to obtain complete information from all respondents in the survey (i.e., nonresponse), (2) response errors, (3) definitional difficulties, (4) differences in the interpretation of questions, (5) mistakes in recording or coding the data obtained, and (6) other errors of collection, response, coverage, and estimation for missing data.

Although no direct measurement of the biases due to nonsampling errors can be obtained, precautionary steps were taken in all phases of the frame development and data collection, processing, and tabulation

processes, in an effort to minimize their influence. In addition, the close cooperative consultation between EIA and the survey respondents and data users results in a more accurate information gathering and reporting process.

Imputation

Since the response rates for the crude oil survey are virtually 100 percent, there are no imputation procedures in the PMM data for nonresponse to these surveys. Imputation is performed, however, on EIA-182 volume data used in estimating crude oil production published in the *Petroleum Supply Monthly* (PSM). Since production estimates for the PSM are required on an expedited schedule, some responses are imputed for the PSM. However, all responses are received prior to the publication of the PMM, thus no imputation is required for the price data published in the PMM. See Note 4 in the Explanatory Notes in the PSM for additional information on the use of EIA-182 data in estimating domestic crude oil production.

Revision Error

The crude oil values shown for Domestic First Purchase Prices and Refiner Acquisition Cost (RAC) for the current month and for Average Landed Costs for

the current 2 months are preliminary. These numbers are revised in the month after the preliminary month(s) based on data received late or revisions received. For example, in the February publication, the February RAC data are preliminary and the January RAC data may have been revised due to receipt of late or revised data. The data are final upon publica-

tion in the *Petroleum Marketing Annual* (PMA). In the above example, the difference between the January RAC data in the *Petroleum Marketing Monthly* (PMM) and when they appear in the PMA is called the revision error. The amount of revision error for some selected crude oil data series is shown in Tables EN6 through EN8.

Product Guide

Category	Table	
Crude Oil		
Refiner Acquisition Cost	1, 1A	—
Domestic First Purchases	1	—
from selected States	18	—
by API gravity	20	—
for selected crude streams	19	—
Imports		
F.O.B. Costs	1	—
from selected countries	21	—
by API gravity	23	—
for selected crude streams	26	—
Landed Costs	1	—
from selected countries	22	—
by API gravity	24	—
for selected crude streams	27	—
Percentage by Gravity Band	25	—
Motor Gasoline		
all sellers	28	—
refiners	2,4,6,31	3,5,7,39,40
prime suppliers	—	45
Conventional		
all sellers	29	—
refiners	8	9,40
prime suppliers	—	45
Reformulated		
all sellers	30	—
refiners	10	11,40
prime suppliers	—	45
Aviation Gasoline		
refiners	2,4,32	3,5,41
prime suppliers	—	46
Kerosene-Type Jet Fuel		
refiners	2,4,32	3,5,41
prime suppliers	—	46
Propane, Consumer Grade		
all sellers	12,34	—
refiners	2,4	3,5,41
prime suppliers	—	46
Kerosene		
refiners	2,4,32	3,5,41
prime suppliers	—	47

Product Guide

Category	Table	
	Prices	Volumes
No. 1 Distillate		
refiners	2,4,33	3,5,41
prime suppliers	—	47
No. 2 Distillate		
all sellers	13,15,35	—
refiners	2,4,33	3,5,43
prime suppliers	—	47
No. 2 Diesel Fuel		
all sellers	14,36,37	—
refiners	2,4	3,5,42,43
prime suppliers	—	47
Ultra-Low-Sulfur		
all sellers	14,37	—
refiners	—	42
prime suppliers	—	47
Low-Sulfur		
all sellers	14,37	—
refiners	—	42
prime suppliers	—	47
High-Sulfur		
all sellers	14,37	—
refiners	—	42
prime suppliers	—	47
No. 2 Fuel Oil		
refiners	2,4	3,5,43
prime suppliers	—	47
No. 4 Fuel		
all sellers	33	—
refiners	2,4	3,5,44
prime suppliers	—	46
Residual Fuel Oil		
all sellers	38	—
refiners	2,4,16	17,44
prime suppliers	—	46
Sulfur Content less than or equal to 1%		
all sellers	38	—
refiners	16	17,44
prime suppliers	—	46
Sulfur Content greater than 1%		
all sellers	38	—
refiners	16	17,44
prime suppliers	—	46

Glossary

API Gravity: An arbitrary scale expressing the gravity or density of liquid petroleum products. The measuring scale is calibrated in terms of degrees API; it may be calculated in terms of the following formula:

$$\text{Deg API} = \frac{1415}{sp\ gr_{60degF} / 60degF} - 1315$$

The higher the API gravity, the lighter the compound. Light crudes generally exceed 38 degrees API and heavy crudes are commonly labeled as all crudes with an API gravity of 22 degrees or below. Intermediate crudes fall in the range of 22 degrees to 38 degrees API gravity.

ASTM: American Society for Testing and Materials.

Aviation Gasoline (Finished): A complex mixture of relatively volatile hydrocarbons with or without small quantities of additives, blended to form a fuel suitable for use in aviation reciprocating engines. Fuel specifications are provided in ASTM Specification D 910 and Military Specification MIL-G-5572. Note: Data on blending components are not counted in data on finished aviation gasoline.

Barrel: A volumetric unit of measure for crude oil and petroleum products equivalent to 42 U.S. gallons.

Bulk Sales: Wholesale sales of petroleum products in individual transactions which exceed the size of a truckload.

CIF: Cost, insurance, and freight. A type of sale in which the buyer of the product agrees to pay a unit price that includes the f.o.b. value of the product at the point of origin plus all costs of insurance and transportation. This type of transaction differs from a "delivered" purchase, in that the buyer accepts the quantity as determined at the loading port (as certified by the bill of lading and quality report) rather than pay based on the quantity and quality ascertained at the unloading port. It is similar to the terms of an f.o.b. sale, except

that the seller, as a service for which he is compensated, arranges for transportation and insurance.

Commercial Sector: An energy-consuming sector that consists of service-providing facilities and equipment of businesses; Federal, State, and local governments; and other private and public organizations, such as religious, social, or fraternal groups. The commercial sector includes institutional living quarters. Common uses of energy associated with this sector include space heating, water heating, air conditioning, lighting, refrigeration, cooking, and running a wide variety of other equipment.

Conventional Gasoline: See Motor Gasoline.

Crude Oil: A mixture of hydrocarbons that exists in liquid phase in natural underground reservoirs and remains liquid at atmospheric pressure after passing through surface separating facilities. Depending upon the characteristics of the crude stream, it may also include:

1. Small amounts of hydrocarbons that exist in gaseous phase in natural underground reservoirs but are liquid at atmospheric pressure after being recovered from oil well (casinghead) gas in lease separators and are subsequently commingled with the crude stream without being separately measured. Lease condensate recovered as a liquid from natural gas wells in lease or field separation facilities and later mixed into the crude stream is also included;
2. Small amounts of nonhydrocarbons produced with the oil, such as sulfur and various metals;
3. Drip gases, and liquid hydrocarbons produced from oil sands, gilsonite, and oil shale.

Liquids produced at natural gas processing plants are excluded. Crude oil is refined to produce a wide array of petroleum products, including heating oils; gaso-

line, diesel and jet fuels; lubricants; asphalt; ethane, propane, and butane; and many other products used for their energy or chemical content.

Crude oil is considered as either domestic or imported according to the following:

1. **Domestic Crude Oil:** Crude oil produced in the United States or from its "outer continental shelf" as defined in 43 U.S.C. 1331.
2. **Imported Crude Oil:** Crude oil produced outside the United States and brought into the United States.
3. First purchase volume and cost data for crude oil are classified in accordance with what the product was sold as, regardless of the actual specifications. Hence, its volumes may include some of the excluded liquids discussed above.

Crude Oil Acquisitions (unfinished oil acquisitions): The volume of crude oil either (1) acquired by the respondent for processing for its own account in accordance with accounting procedures generally accepted and consistently and historically applied by the refiner concerned, or (2) in the case of a processing agreement, delivered to another refinery for processing for the respondent's own account.

Crude oil which has been added by a refiner to inventory, and which is thereafter sold or otherwise disposed of without processing for the account of that refiner, shall be deducted from its crude oil purchases at the time when the related cost is deducted from refinery inventory in accordance with accounting procedures generally applied by the refiner concerned.

Dealer Tank Wagon (DTW) Sales: Wholesale sales of petroleum products priced on a delivered basis to a retail outlet.

Distillate Fuel Oil: A general classification for one of the petroleum fractions produced in conventional distillation operations. Products known as No. 1, No. 2, and No. 4 diesel fuel are used in on-highway diesel engines, such as those in railroad locomotives and agricultural machinery. Products known as No. 1, No. 2, and No. 4 fuel oils are used primarily for space heating and electric power generation.

1. **No. 1 Distillate:** A light petroleum distillate that can be used as either a diesel fuel (see No. 1 Diesel Fuel) or a fuel oil (see No. 1 Fuel Oil).
 - a. **No. 1 Diesel Fuel:** A light distillate fuel oil that has a distillation temperature of 550 degrees Fahrenheit at the 90-percent recovery point and meets the specifications defined in ASTM Specification D 975. It is used in high speed diesel engines generally operated under frequent speed and load changes, such as those in city buses and similar vehicles. See No. 1 Distillate.
 - B. **No. 1 Fuel Oil:** A light distillate fuel oil that has distillation temperatures of 400 degrees Fahrenheit at the 10-percent recovery point and 550 degrees Fahrenheit at the 90-percent recovery point and meets the specifications defined in ASTM Specification D 396. It is used primarily as fuel for portable outdoor stoves and portable outdoor heaters. See No. 1 Distillate.
2. **No. 2 Distillate:** A petroleum distillate that can be used as either a diesel fuel (see No. 2 Diesel Fuel) or a fuel oil (see No. 2 Fuel Oil).
 - a. **No. 2 Diesel Fuel:** A distillate fuel oil that has a distillation temperature of 640 degrees Fahrenheit at the 90-percent recovery point and meets the specifications defined in ASTM Specification D 975. It is used in high-speed diesel engines that are generally operated under uniform speed and load conditions, such as those in railroad locomotives, trucks, and automobiles. See No. 2 Distillate.
 - **Ultra-Low-Sulfur No. 2 Diesel Fuel:** No. 2 diesel fuel that has a sulfur level no higher than 15 ppm. It is used primarily in motor vehicle diesel engines for on-highway use.
 - **Low-Sulfur No. 2 Diesel Fuel:** No. 2 diesel fuel that has a sulfur level between 15 ppm and 500 ppm (inclusive). It is used primarily in motor vehicle diesel engines for on-highway use.
 - **High-Sulfur No. 2 Diesel Fuel:** No. 2 diesel fuel that has a sulfur level above 500 ppm.
 - b. **No. 2 Fuel Oil (Heating Oil):** A distillate fuel oil that has a distillation temperature of 640 degrees Fahrenheit at the 90-percent recovery point and meets the specifications

defined in ASTM Specification D 396. It is used in atomizing type burners for domestic heating or for moderate capacity commercial/industrial burner units. See No. 2 Distillate.

NOTE: Published volume and price data for No. 2 diesel fuel and No. 2 fuel oil are classified in accordance to what the product was sold as, regardless of the actual specifications of that product; i.e., if a No. 2 distillate was sold as a heating or fuel oil, the volume and price would be published in the category "No. 2 Fuel Oil" even if the product conformed to the higher specifications of a diesel fuel.

- No. 4 Fuel:** A distillate fuel oil made by blending distillate fuel oil and residual fuel oil stocks. It conforms with ASTM Specification D 396 or Federal Specification VV-F-815C and is used extensively in industrial plants and in commercial burner installations that are not equipped with preheating facilities. It also includes No. 4 diesel fuel used for low-and medium-speed diesel engines and conforms to ASTM Specification D 975.

First Purchase (of crude oil): An equity (not custody) transaction involving an arms-length transfer of ownership of crude oil associated with the physical removal of the crude oil from a property (lease) for the first time. A first purchase normally occurs at the time and place of ownership transfer where the crude oil volume sold is measured and recorded on a run ticket or other similar physical evidence of purchase. The reported cost is the actual amount paid by the purchaser, allowing for any adjustments (deductions or premiums) passed on to the producer or royalty owner.

F.o.b. Price (free on board): The f.o.b. price is the price actually charged at the producing country's port of loading. The reported price includes deductions for any rebates and discounts or additions of premiums where applicable and should be the actual price paid with no adjustment for credit terms.

Gas Plant Operator: Any firm, including a gas plant owner, which operates a gas plant and keeps the gas plant records. A gas plant is a facility in which natural gas liquids are separated from natural gas, or in which natural gas liquids are fractionated or otherwise separated into natural gas liquid products or both. For the purposes of this publication, gas plant operator data are contained in the refiner categories.

Gasohol: A blend of finished motor gasoline containing alcohol (generally ethanol but sometimes methanol) at a concentration of 10 percent or less by volume.

Data on gasohol that has at least 2.7 percent oxygen, by weight, and is intended for sale inside carbon monoxide nonattainment areas are included in data on oxygenated gasoline. See Oxygenates.

Industrial Sector: An energy-consuming sector that consists of all facilities and equipment used for producing, processing, or assembling goods. The industrial sector encompasses the following types of activity: manufacturing; agriculture, forestry, fishing and hunting; mining including oil and gas extraction; and construction. Overall energy use in this sector is largely for process heat and cooling and powering machinery, with lesser amounts used for facility heating, air conditioning, and lighting. Fossil fuels are also used as raw material inputs to manufactured products.

Kerosene: A light petroleum distillate that is used in space heaters, cook stoves, and water heaters and is suitable for use as a light source when burned in wick-fed lamps. Kerosene has a maximum distillation temperature of 400 degrees Fahrenheit at the 10-percent recovery point, a final boiling point of 572 degrees Fahrenheit, and a minimum flash point of 100 degrees Fahrenheit. Included are No. 1-K and No. 2-K, the two grades of kerosene called range or stove oil, which have properties similar to those of No. 1 fuel oil. See Kerosene-Type Jet Fuel.

Kerosene-Type Jet Fuel: A kerosene-based product having a maximum distillation temperature of 400 degrees Fahrenheit at the 10-percent recovery point and a final maximum boiling point of 572 degrees Fahrenheit and meeting ASTM Specification D 1655 and Military Specifications MIL-T-5624P and MIL-T-83133D (Grades JP-5 and JP-8). It is used for commercial and military turbojet and turboprop aircraft engines.

Landed Cost: Landed cost represents the dollar per barrel price of crude oil at the port of discharge. Includes charges associated with the purchase, transporting, and insuring of a cargo from the purchase point to the port of discharge. Does not include charges incurred at the discharge port (e.g., import tariffs or fees, wharfage charges, and demurrage).

Motor Gasoline (Finished): A complex mixture of relatively volatile hydrocarbons with or without small quantities of additives, blended to form a fuel suitable for use in spark-ignition engines. Motor gasoline, as defined in ASTM Specification D-4814 or Federal Specification VV-G-1690B, is characterized as having a boiling range of 122 to 158 degrees Fahrenheit at the 10 percent recovery point to 365 to 374 degrees Fahrenheit at the 90 percent recovery point. "Motor Gasoline" includes conventional gasoline; all types of oxygenated gasoline, including gasohol; and reformulated gasoline, but excludes aviation gasoline. Note: Volumetric data on

blending components, such as oxygenates, are not counted in data on finished motor gasoline until the blending components are blended into the gasoline.

1. **Conventional Gasoline:** Finished motor gasoline not included in the oxygenated or reformulated gasoline categories. Excludes reformulated gasoline blendstock for oxygenate blending (RBOB).
2. **Oxygenated Gasoline:** Finished motor gasoline, other than reformulated gasoline, having an oxygen content of 2.7 percent or higher by weight and required by the U.S. Environmental Protection Agency (EPA) to be sold in areas designated by EPA as carbon monoxide (CO) nonattainment areas. Note: Oxygenated gasoline excludes oxygenated fuels program reformulated gasoline (OPRG) and reformulated gasoline blendstock for oxygenate blending (RBOB). Data on gasohol that has at least 2.7 percent oxygen, by weight, and is intended for sale inside CO nonattainment areas are included in data on oxygenated gasoline. Other data on gasohol are included in data on conventional gasoline.
3. **Reformulated Gasoline.** Finished gasoline formulated for use in motor vehicles, the composition and properties of which meet the requirements of the reformulated gasoline regulations promulgated by the U.S. Environmental Protection Agency under Section 211(k) of the Clean Air Act. It includes gasoline produced to meet or exceed emissions performance and benzene content standards of federal-program reformulated gasoline even though the gasoline may not meet all of the composition requirements (e.g. oxygen content) of federal-program reformulated gasoline.

Note: This category includes Oxygenated Fuels Program Reformulated Gasoline (OPRG). Reformulated gasoline excludes Reformulated Blendstock for Oxygenate Blending (RBOB) and Gasoline Treated as Blendstock (GTAB).

Gasoline Grades: The classification of gasoline by octane ratings. Each type of gasoline (conventional, oxygenated, and reformulated) is classified by three grades - Regular, Midgrade, and Premium. Note: Gasoline sales are reported by grade in accordance with their classification at the time of sale. In general, automotive octane requirements are lower at high altitudes. Therefore, in some areas of the United States,

such as the Rocky Mountain States, the octane ratings for the gasoline grades may be 2 or more octane points lower.

1. **Regular Gasoline:** Gasoline having an antiknock index, i.e., octane rating, greater than or equal to 85 and less than 88. Note: Octane requirements may vary by altitude. See Gasoline Grades.
2. **Midgrade Gasoline:** Gasoline having an antiknock index, i.e., octane rating, greater than or equal to 88 and less than or equal to 90. Note: Octane requirements may vary by altitude. See Gasoline Grades.
3. **Premium Gasoline:** Gasoline having an antiknock index, i.e., octane rating, greater than 90. Note: Octane requirements may vary by altitude. See Gasoline Grades.

MTBE (methyl tertiary butyl ether): An ether eligible for gasoline blending, blends up to 15.0 percent by volume MTBE which must meet the ASTM D 4814 Specifications. Blenders must take precautions that the blends are not used as base gasolines for other oxygenated blends.

Naphtha: A generic term applied to a petroleum fraction with an approximate boiling range between 122 and 400 degrees Fahrenheit.

Naphtha-Type Jet Fuel: A fuel in the heavy naphtha boiling range with an average gravity of 52.8 degrees API, 20 to 90 percent distillation temperatures of 290 degrees to 470 degrees Fahrenheit, and meeting Military Specification MIL-T-5624L (Grade JP-4). It is used primarily for military turbojet and turboprop aircraft engines because it has a lower freeze point than other aviation fuels and meets engine requirements at high altitudes and speeds.

Octane Rating: A number used to indicate gasoline's antiknock performance in motor vehicle engines. The two recognized laboratory engine test methods for determining the antiknock rating, i.e., octane rating, of gasolines are the Research method and the Motor method. To provide a single number as guidance to the consumer, the antiknock index $(R + M)/2$, which is the average of the Research and Motor octane numbers, was developed.

OPEC (Organization of the Petroleum Exporting Countries): An intergovernmental organization whose stated objective is to coordinate and unify petroleum policies among member countries. It was created at the Baghdad Conference on September

10–14, 1960, by Iran, Iraq, Kuwait, Saudi Arabia and Venezuela. The five founding members were later joined by nine other members: Qatar (1961); Indonesia (1962); Libya (1962); United Arab Emirates (1967); Algeria (1969); Nigeria (1971); Ecuador (1973–1992, 2007); Gabon (1975–1994) and Angola (2007).

OPRG: “Oxygenated Fuels Program Reformulated Gasoline” is reformulated gasoline which is intended for use in an oxygenated fuels program control area during an oxygenated fuels program control period.

Other End Users: For motor gasoline, all direct sales to end users other than those made through company outlets. For No. 2 distillate, all direct sales to end users other than residential, commercial/institutional, industrial sales, and sales through company outlets. Included in the “other end users” category are sales to utilities and agriculture.

Oxygenated Gasoline: See Motor Gasoline.

Oxygenates: Substances which, when added to gasoline, increase the amount of oxygen in that gasoline blend. Ethanol, Methyl Tertiary Butyl Ether (MTBE), Ethyl Tertiary Butyl Ether (ETBE), and methanol are common oxygenates.

PAD District: Petroleum Administration for Defense Districts

PAD District I:

Subdistrict IA: Connecticut, Maine, Massachusetts, New Hampshire, Rhode Island, Vermont.

Subdistrict IB: Delaware, District of Columbia, Maryland, New Jersey, New York, Pennsylvania.

Subdistrict IC: Florida, Georgia, North Carolina, South Carolina, Virginia, West Virginia.

PAD District II:

Illinois, Indiana, Iowa, Kansas, Kentucky, Michigan, Minnesota, Missouri, Nebraska, North Dakota, Ohio, Oklahoma, South Dakota, Tennessee, Wisconsin.

PAD District III:

Alabama, Arkansas, Louisiana, Mississippi, New Mexico, Texas, Federal Offshore Gulf.

PAD District IV:

Colorado, Idaho, Montana, Utah, Wyoming.

PAD District V:

Alaska (North Slope and Other Mainland), Arizona, California, Hawaii, Nevada, Oregon, Washington, Federal Offshore California.

Petrochemical Sales: Sales of propane to a manufacturer of chemicals derived from petroleum or natural gas, or from raw materials derived from petroleum or natural gas.

Petroleum Products: Petroleum products are obtained from the processing of crude oil (including lease condensate), natural gas, and other hydrocarbon compounds. Petroleum products include unfinished oils, liquefied petroleum gases, pentanes, plus aviation gasoline, motor gasoline, naphtha-type jet fuel, kerosene, distillate fuel oil, residual fuel oil, petrochemical feedstocks, special naphthas, lubricants, waxes, petroleum coke, asphalt, road oil, still gas, and miscellaneous products.

Prime Supplier: A firm that produces, imports, or transports selected petroleum products across State boundaries and local marketing areas, and sells the product to local distributors, local retailers, or end users.

Propane, Consumer Grade: A normally gaseous paraffinic compound (C₃H₈), which includes all products covered by Natural Gas Policy Act (NGPA) Specifications for commercial use and HD-5 propane and ASTM Specification D 1835. It is a colorless paraffinic gas that boils at a temperature of -43.67 degrees Fahrenheit. It does not include the propane portion of any natural gas liquids (NGL) mixes; i.e., butane-propane mix.

Rack Sales: Wholesale truckload sales or smaller of petroleum products where title transfers at a terminal.

RBOB: “Reformulated Gasoline Blendstock for Oxygenate Blending” is a motor gasoline blending component which, when blended with a specified type and percentage of oxygenate, meets the definition of reformulated gasoline.

Reference Month: The calendar month and year to which the reported cost, price, and volume information relates.

Refiner: A firm or the part of a firm that refines products or blends and substantially changes products, or refines liquid hydrocarbons from oil and gas field gases, or recovers liquefied petroleum gases incident to petroleum refining and sells those products to resellers, retailers, resellers/retailers, or ultimate consumers. "Refiner" includes any owner of products which contracts to have those products refined and then sells the refined products to resellers, retailers, or ultimate consumers. For the purposes of this publication, gas plant operator data are included in this category.

Reformulated Gasoline: See Motor Gasoline.

Reseller: A firm (other than a refiner) that carries on the trade or business of purchasing refined petroleum products and reselling them to purchasers other than ultimate consumers.

Reseller/Retailer: A firm (other than a refiner) that carries on the trade or business activities of both a reseller and a retailer; i.e., purchasing refined petroleum products and reselling them to purchasers who may be either ultimate or other than ultimate consumers.

Residential Sector: An energy-consuming sector that consists of living quarters for private households. Common uses of energy associated with this sector include space heating, water heating, air conditioning, lighting, refrigeration, cooking, and running a variety of other appliances. The residential sector excludes institutional living quarters.

Residual Fuel Oil: A general classification for the heavier oils, known as No. 5 and No. 6 fuel oils, that remain after the distillate fuel oils and lighter hydrocarbons are distilled away in refinery operations. It conforms to ASTM Specification D 396 and D 975 and Federal Specification VV-F-815C. No. 5, a residual fuel oil of medium viscosity, is also known as Navy Special and is defined in Military Specification MIL-F-859E, including Amendment 2 (NATO Symbol F-77). It is used in steam-powered vessels in government service and inshore powerplants. No. 6 fuel oil includes Bunker C fuel oil and is used for the production of electric power, space heating, vessel bunkering, and various industrial purposes.

Retailer: A firm (other than a refiner, reseller, or reseller/retailer) that carries on the trade or business of purchasing refined petroleum products and reselling them to ultimate consumers.

Retail Outlet: Any company-owned outlet (e.g., service station) selling gasoline, on-highway diesel fuel, or propane for on-highway vehicle use which is under the direct control of the firm filing the EIA-782 by virtue of the ability to set the retail product price and directly collect all or part of the retail margin. This category includes retail outlets: (1) being operated by salaried employees of the company and/or its subsidiaries and affiliates, and/or (2) involving personnel services contracted by the firm.

Sale: The transfer of title of an energy commodity from the seller to a buyer for a price or quantity transferred during a specified period. Excludes intrafirm transfers, products consumed directly by the reporting firm, or sales of bonded fuel. Also excludes products delivered/loaned to exchange partners, except where the amount supplied exceeds the amount received and the differential is invoiced as a sale during the reference month.

Sales for Resale: Sales of refined petroleum products to purchasers who are other-than-ultimate consumers; wholesale sales.

Sales to End Users: Sales made directly to the consumer of the product. Includes bulk consumers such as agriculture, industry, and utilities, as well as residential and commercial consumers.

Sales Type: Sales categories of sales to end users and sales for resale.

Stream: Crude oil produced in a particular field or a collection of crude oils with similar qualities from fields in close proximity, which the petroleum industry usually describes with a specific name.

Sulfur: A yellowish nonmetallic element, sometimes known as "brimstone." It is present at various levels of concentration in many fossil fuels whose combustion releases sulfur compounds that are considered harmful to the environment. Some of the most commonly used fossil fuels are categorized according to their sulfur content, with lower sulfur fuels usually selling at a higher price. Note: No. 2 Distillate fuel is currently reported as having either a 0.05 percent or lower sulfur level for on-highway vehicle use or a greater than 0.05 percent sulfur level for off-highway use, home heating oil, and commercial and industrial uses. Residual fuel, regardless of use, is classified as having either no more than 1 percent sulfur or greater than 1 percent sulfur. Coal is also classified as being low-sulfur at concentrations of 1 percent or less or high-sulfur at concentrations greater than 1 percent.

Unit Price: Total revenue derived from the sale of product during the reference month divided by the total volume sold; also known as the weighted average price. Total revenue excludes all taxes but includes transportation costs that were paid as part of the purchase price.

United States: For the crude oil statistics, the United States includes the 50 States, the District of Columbia, Puerto Rico, the Virgin Islands, and all American Terri-

tories and Possessions. For the petroleum products data, United States includes the 50 States and the District of Columbia.

Wellhead: The point at which the crude (and/or natural gas) exits the ground. Following historical precedent, the volume and price for crude oil production are labeled as “wellhead,” even though the cost and volume are now generally measured at the lease boundary. In the context of domestic crude price data, the term “wellhead” is the generic term used to reference the production site or lease property.

Articles

Feature articles on energy-related subjects are frequently included in this publication. The following articles and special focus items have appeared in previous issues.

<i>A Comparison of EIA-782 Petroleum Product Price and Volume Data with Other Sources</i>	March 2008
<i>A Comparison of EIA-782 Petroleum Product Price and Volume Data with Other Sources</i>	June 2007
<i>A Comparison of Selected EIA-782 Data With Other Data Sources</i>	July 2004
<i>A Comparison of Selected EIA-782 Data With Other Data Sources</i>	October 2002
<i>A Comparison of Selected EIA-782 Data With Other Data Sources</i>	December 1999
<i>Propane Market Assessment for Winter 1997-1997</i>	December 1997
<i>A Contrast Between Distillate Fuel Oil Markets in Autumn 1996 and 1997</i>	December 1997
<i>A Comparison of Selected EIA-782 Data With Other Data Sources</i>	November 1997
<i>Distillate Fuel Oil Assessment for Winter 1996-1997</i>	December 1996
<i>Propane Market Assessment for Winter 1996-1997</i>	December 1996
<i>Recent Distillate Fuel Oil Inventory Trends</i>	June 1996
<i>Recent Trends in Motor Gasoline Stock Levels</i>	June 1996
<i>Noncommercial Trading in the Energy Futures Market</i>	May 1996
<i>1995 Reformulated Gasoline Market Affected Refiners Differently</i>	January 1996
<i>Distillate Fuel Oil Assessment for Winter 1995-1996</i>	November 1995
<i>Propane Assessment for Winter 1995-1996</i>	November 1995
<i>Environmental Regulations and Changes in the Petroleum Refining Operations</i>	September 1995
<i>What Drives Motor Gasoline Prices?</i>	June 1995
<i>1995 Motor Gasoline Assessment</i>	May 1995
<i>Results of the Office of Oil and Gas "Outlook Survey"</i>	March 1995
<i>Distillate Fuel Oil Assessment for Winter 1994-1995</i>	November 1994
<i>Propane Assessment for Winter 1994-1995</i>	November 1994
<i>Sales of Fuel Oil and Kerosene in 1993</i>	November 1994
<i>Impact of New Low-Sulfur Diesel Requirements, October through December 1993</i>	November 1994
<i>Reformulated Gasoline Supply Issues</i>	November 1994

<i>A Comparison of Selected EIA-782 Data With Other Data Sources</i>	October 1994
<i>Demand, Supply, and Price Outlook for Reformulated Motor Gasoline 1995</i>	August 1994
<i>The Second Oxygenated Gasoline Season</i>	June 1994
<i>Changes to the 1994 Petroleum Marketing Monthly</i>	May 1994
<i>Summer 1994 Motor Gasoline Outlook</i>	May 1994
<i>Sales of Fuel Oil and Kerosene in 1992</i>	December 1993
<i>Low-Sulfur Diesel: Requirements and Impacts</i>	December 1993
<i>Distillate Fuel Oil Outlook for Winter 1993-94</i>	November 1993
<i>Propane Outlook for Winter 1993-1994</i>	November 1993
<i>A Comparison of Selected EIA-782 Data with Other Data Sources</i>	August 1993
<i>The Economics of the Clean Air Act Amendments of 1990: Review of the 1992-1993 Oxygenated Motor Gasoline Season</i>	August 1993
<i>Changes to Form EIA-782C "Monthly Report of Petroleum Products Sold into States for Consumption"</i>	May 1993
<i>Summer 1993 Motor Gasoline Outlook</i>	May 1993
<i>Economics of Energy Futures Markets</i>	September 1991
<i>Economics of Gasoline Pool Octane Growth</i>	March 1990
<i>A Comparison of Selected EIA-782 Data with Other Data Sources</i>	August 1989
<i>The Introduction of Unleaded Midgrade Gasoline</i>	April 1989
<i>A Review of Valdez Oil Spill Market Impacts</i>	March 1989
<i>California Crude Oil Price Levels</i>	April 1987
<i>Determining Minimum Acceptable Bid Prices for the Test Sale of Strategic Petroleum Reserve Crude Oil</i>	August 1986
<i>Commercial/Industrial Sales of Residual Fuel Oil</i>	December 1985
<i>Crude Oil High-Seas Stocks</i>	August 1985
<i>Foreign Crude Oil Prices: The Differential Dilemma</i>	May 1985
<i>A Short-Term Analysis of the Effects of Concentration on Price in the Gasoline Market</i>	April 1985
<i>Petroleum Marketing Monthly Initiates Crude Oil Data Series</i>	February 1985
<i>Estimated Historic Time Series for the EIA-782</i>	December 1983[3]
<i>No. 2 Distillate Price and Sales Reflect a Period of Adjustment to Changing Market Conditions</i>	November 1983
<i>The Consolidation of Petroleum Marketing Surveys</i>	April 1983

Table A1. Refiner/Reseller Motor Gasoline Prices by Grade, PAD District and State, 1984-Present

(Cents per Gallon Excluding Taxes)

Geographic Area Year	Regular		Midgrade		Premium		All Grades	
	Through Retail Outlets	Sales for Resale	Through Retail Outlets	Sales for Resale	Through Retail Outlets	Sales for Resale	Through Retail Outlets	Sales for Resale
United States								
1984	93.2	84.9	NA	NA	101.8	92.4	92.0	83.8
1985	93.3	84.9	NA	NA	102.3	92.8	92.4	84.1
1986	63.6	52.9	NA	NA	74.6	61.7	64.2	53.8
1987	67.0	57.2	NA	NA	78.8	67.4	68.4	59.2
1988	66.1	55.1	NA	NA	79.4	67.5	68.6	58.0
1989	73.7	62.3	80.2	69.1	88.3	75.2	77.3	65.8
1990	87.2	76.2	93.6	82.3	100.1	87.7	90.1	78.9
1991	78.1	68.2	85.6	74.4	92.5	80.0	81.3	70.8
1992	75.2	64.9	83.0	71.3	91.5	77.6	79.1	68.0
1993	71.7	59.7	79.9	66.4	88.5	72.2	75.8	62.8
1994	69.4	57.1	77.7	64.1	86.3	69.6	73.6	60.2
1995	72.5	59.9	80.7	67.3	89.2	72.4	76.6	63.0
1996	81.2	68.9	89.0	76.0	97.0	80.4	84.7	71.5
1997	80.0	67.7	88.5	75.1	96.4	79.4	83.5	70.3
1998	62.5	50.4	71.6	57.9	79.4	61.8	66.4	53.0
1999	73.0	62.1	81.6	69.4	88.8	72.4	76.5	64.5
2000	106.6	94.6	115.0	101.4	122.7	105.5	109.5	96.6
2001	99.6	86.8	109.0	94.5	116.5	98.0	102.6	88.8
2002	91.6	81.3	100.5	88.6	108.9	92.9	94.6	83.2
2003	111.1	98.2	120.1	105.6	129.1	110.5	113.9	100.1
2004	140.1	127.1	148.6	133.8	158.8	140.0	142.7	128.8
2005	181.0	165.9	188.0	171.9	199.6	179.2	183.2	167.5
2006	210.0	195.6	218.3	202.4	230.9	212.2	212.3	197.3
2007	231.6	216.5	241.4	225.2	253.4	236.2	234.1	218.6
PAD District I								
1984	92.3	84.8	NA	NA	102.5	92.4	91.6	84.2
1985	93.6	85.2	NA	NA	104.2	93.3	93.4	85.2
1986	63.9	53.2	NA	NA	76.1	62.1	65.3	55.2
1987	67.5	57.7	NA	NA	80.5	68.2	69.9	60.6
1988	67.1	56.1	NA	NA	81.3	68.7	70.8	60.2
1989	74.1	62.7	82.0	70.0	90.5	76.7	79.4	67.9
1990	87.6	77.7	94.8	83.2	101.9	89.0	91.8	81.5
1991	79.2	70.6	87.5	75.7	95.9	83.2	83.8	74.2
1992	74.0	65.1	84.1	71.4	93.0	78.4	79.6	69.3
1993	69.7	59.0	80.2	66.1	89.5	72.8	75.6	63.4
1994	67.3	56.6	77.6	63.6	86.7	70.3	73.2	60.9
1995	71.9	60.8	81.4	67.5	90.3	73.7	77.2	64.7
1996	78.9	68.3	87.7	75.0	96.3	80.5	83.5	71.7
1997	78.0	67.2	87.2	73.8	95.5	79.2	82.5	70.4
1998	59.9	49.6	69.4	56.4	77.8	61.2	64.8	52.8
1999	69.5	60.0	78.3	67.0	85.9	71.2	73.8	63.1
2000	104.1	93.3	112.6	100.3	120.4	104.9	107.5	95.9
2001	95.2	83.6	104.6	91.9	112.7	96.1	98.7	86.2
2002	89.5	80.0	98.6	87.0	107.1	92.5	93.0	82.4
2003	108.5	96.3	117.7	103.6	126.5	108.8	111.8	98.6
2004	138.4	126.2	147.2	132.9	156.5	138.3	141.3	128.1
2005	179.7	164.4	188.0	172.6	197.7	178.1	182.2	166.2
2006	208.8	193.5	219.4	205.2	229.3	211.3	211.5	195.7
2007	227.8	213.8	238.3	223.6	249.8	233.5	230.5	216.1
Subdistrict IA								
1984	93.1	85.4	NA	NA	105.7	92.7	93.4	85.3
1985	95.5	87.0	NA	NA	106.8	95.2	95.9	87.6
1986	68.2	55.8	NA	NA	79.1	65.2	70.0	58.2
1987	71.4	60.2	NA	NA	83.5	71.8	74.1	63.7
1988	73.2	58.9	NA	NA	87.1	72.9	77.1	63.8
1989	79.7	64.9	87.2	73.2	96.2	79.8	85.1	70.5
1990	91.7	80.7	99.2	86.9	106.4	92.6	96.0	84.5
1991	87.5	74.1	94.8	79.5	102.0	87.0	91.5	77.7
1992	80.3	66.7	89.7	73.6	97.8	80.1	85.5	70.5
1993	73.8	59.9	83.4	66.8	92.1	72.8	79.2	63.7
1994	71.9	57.6	82.5	65.5	90.8	71.6	77.5	61.6
1995	77.0	65.1	86.8	72.4	95.6	77.6	82.0	68.6
1996	83.8	71.7	92.7	79.0	100.8	82.9	87.7	74.6
1997	84.3	71.1	93.8	78.9	101.6	82.5	88.0	73.8
1998	64.6	53.0	74.7	60.8	83.1	63.7	68.7	55.6
1999	75.5	62.5	84.4	69.4	91.6	72.0	78.9	64.7
2000	113.4	98.3	121.5	105.7	128.5	109.1	115.9	100.4
2001	104.4	87.5	114.9	97.3	122.7	99.9	107.4	89.8
2002	95.4	83.6	104.4	90.6	112.8	96.7	98.2	85.8
2003	115.8	100.8	125.0	108.6	133.3	113.8	118.4	102.8
2004	144.5	129.5	152.7	136.6	162.3	142.2	146.7	131.3
2005	182.6	166.5	191.1	175.1	201.6	180.8	184.7	168.1
2006	214.7	198.3	226.3	211.2	235.2	218.6	216.9	200.3
2007	234.5	217.0	244.3	225.2	257.9	236.4	236.8	218.8

See footnotes at end of table.

Table A1. Refiner/Reseller Motor Gasoline Prices by Grade, PAD District and State, 1984-Present

(Cents per Gallon Excluding Taxes) — Continued

Geographic Area Year	Regular		Midgrade		Premium		All Grades	
	Through Retail Outlets	Sales for Resale	Through Retail Outlets	Sales for Resale	Through Retail Outlets	Sales for Resale	Through Retail Outlets	Sales for Resale
Connecticut								
1984	93.3	85.3	NA	NA	108.9	93.2	94.4	85.6
1985	94.5	87.4	NA	NA	107.3	95.4	95.4	88.3
1986	68.9	57.4	NA	NA	80.2	66.6	70.7	60.1
1987	71.8	61.6	NA	NA	82.4	73.0	74.1	65.5
1988	74.6	60.8	NA	NA	87.8	73.1	78.2	65.8
1989	79.5	65.9	90.8	74.5	98.1	79.9	85.9	71.9
1990	92.7	80.2	100.8	86.8	107.2	92.6	97.5	84.7
1991	85.2	73.6	92.7	79.5	101.0	87.1	90.0	77.8
1992	79.5	67.9	89.0	74.5	99.0	81.1	85.6	72.2
1993	74.4	61.3	85.2	67.7	95.6	74.9	81.0	65.6
1994	71.1	58.9	82.6	65.8	92.3	72.9	77.7	63.2
1995	75.9	65.6	85.4	72.3	95.9	78.2	81.2	69.2
1996	83.0	71.6	92.3	78.2	101.8	83.6	87.5	74.7
1997	82.9	70.7	92.7	78.0	101.5	82.0	87.2	73.4
1998	63.3	53.6	73.5	60.8	82.9	63.8	68.1	56.2
1999	74.6	62.4	84.5	68.9	92.1	72.2	78.8	64.9
2000	113.3	98.6	122.9	105.3	130.9	109.7	116.8	101.0
2001	105.7	87.9	117.2	97.7	125.9	100.9	109.6	90.6
2002	94.7	84.7	103.4	90.7	112.2	97.8	98.0	87.1
2003	115.0	102.3	123.8	109.8	132.5	115.3	118.0	104.7
2004	145.0	133.8	152.8	140.3	162.5	146.2	147.6	135.8
2005	183.0	167.6	191.9	175.3	200.9	180.0	185.6	169.5
2006	217.6	200.4	228.3	212.6	238.7	219.3	220.5	202.8
2007	235.6	217.7	247.5	226.4	259.4	238.6	238.8	220.2
Maine								
1984	95.8	85.7	NA	NA	104.8	91.4	95.2	84.6
1985	98.5	87.7	NA	NA	107.5	94.3	98.1	86.9
1986	71.2	55.1	NA	NA	81.3	62.2	72.1	56.1
1987	72.1	58.8	NA	NA	84.1	68.5	74.1	60.8
1988	72.8	56.6	NA	NA	86.0	68.2	75.6	59.6
1989	82.2	63.6	88.2	68.7	97.7	75.9	86.1	66.9
1990	95.0	79.9	101.0	82.4	108.6	88.9	98.0	81.8
1991	91.1	71.9	101.1	76.6	106.8	83.5	94.7	74.2
1992	83.0	65.3	94.2	71.1	98.8	76.8	87.0	67.9
1993	77.8	58.0	86.7	62.3	94.3	68.9	81.7	60.5
1994	75.1	57.1	84.6	62.9	91.7	68.8	79.2	59.8
1995	78.9	62.2	89.0	70.0	96.4	72.6	82.9	64.8
1996	85.2	69.4	94.8	77.0	101.7	78.7	88.3	71.4
1997	86.2	69.3	96.1	75.8	104.6	79.2	89.5	71.1
1998	68.8	51.8	79.5	57.9	88.6	61.6	72.4	53.5
1999	78.0	60.8	86.7	66.7	94.6	68.8	80.6	62.2
2000	111.6	95.7	119.4	101.6	125.6	105.3	113.3	96.9
2001	100.6	83.2	110.1	88.5	117.4	93.3	102.6	84.3
2002	97.0	80.1	106.4	86.9	114.4	91.2	99.1	81.4
2003	115.0	96.1	124.3	102.9	131.1	106.7	116.9	97.2
2004	145.5	125.8	154.1	132.9	162.0	137.0	147.0	126.6
2005	183.3	163.2	191.8	171.2	200.7	173.0	184.6	164.0
2006	212.9	192.2	224.5	207.5	234.3	215.1	214.4	193.3
2007	237.1	214.7	246.9	224.7	258.3	234.8	238.4	215.6
Massachusetts								
1984	91.5	85.0	NA	NA	104.4	92.3	92.0	84.9
1985	94.4	86.1	NA	NA	106.8	95.0	95.0	86.9
1986	65.9	54.6	NA	NA	77.8	64.7	68.2	57.3
1987	70.9	59.6	NA	NA	83.2	71.7	73.9	63.3
1988	73.1	58.4	NA	NA	86.7	74.0	77.3	63.8
1989	78.0	64.3	86.2	74.1	95.1	80.5	84.2	70.4
1990	89.0	80.4	97.6	88.3	105.1	93.4	94.1	84.7
1991	86.2	74.9	94.0	80.5	101.3	87.7	90.6	78.6
1992	79.2	66.0	89.0	73.8	97.3	80.1	84.7	69.8
1993	71.6	59.3	81.9	67.2	90.8	72.0	77.5	63.1
1994	69.8	56.7	81.2	65.9	89.6	71.2	76.0	60.9
1995	76.9	65.7	86.9	73.5	95.8	78.3	82.2	69.5
1996	83.3	72.1	92.4	80.3	100.2	82.9	87.5	75.2
1997	84.5	71.7	94.0	80.5	101.1	83.2	88.3	74.6
1998	63.6	53.0	74.0	61.9	81.7	63.9	68.0	55.8
1999	75.0	62.5	84.0	70.2	90.8	72.0	78.6	64.8
2000	114.7	98.8	122.6	106.7	129.2	109.1	117.3	101.0
2001	105.8	88.5	116.0	99.7	123.7	100.7	108.9	90.9
2002	95.1	83.8	104.1	91.7	113.0	96.8	98.2	86.1
2003	116.4	101.3	125.8	109.4	134.8	113.7	119.3	103.3
2004	143.8	128.1	152.1	134.7	162.6	140.0	146.3	129.9
2005	182.3	166.7	190.5	176.1	203.4	181.7	184.7	168.5
2006	213.9	199.3	225.8	210.6	233.3	218.7	216.2	201.4
2007	234.1	217.0	242.8	224.2	258.9	235.2	236.7	218.8

See footnotes at end of table.

Table A1. Refiner/Reseller Motor Gasoline Prices by Grade, PAD District and State, 1984-Present

(Cents per Gallon Excluding Taxes) — Continued

Geographic Area Year	Regular		Midgrade		Premium		All Grades	
	Through Retail Outlets	Sales for Resale	Through Retail Outlets	Sales for Resale	Through Retail Outlets	Sales for Resale	Through Retail Outlets	Sales for Resale
New Hampshire								
1984	94.0	86.8	NA	NA	104.7	93.3	94.0	86.7
1985	96.7	89.2	NA	NA	107.0	96.4	96.8	89.5
1986	69.4	58.3	NA	NA	81.0	66.0	70.8	60.0
1987	71.9	62.3	NA	NA	86.6	72.6	75.1	65.3
1988	72.5	61.9	NA	NA	88.7	74.8	76.6	66.2
1989	79.2	68.9	86.2	73.5	95.9	82.3	84.5	73.8
1990	92.5	83.6	99.4	87.3	106.5	94.0	96.5	86.7
1991	88.9	76.3	95.3	80.3	103.8	88.5	92.5	79.3
1992	81.5	68.7	91.6	74.1	100.0	82.1	86.4	71.9
1993	74.8	62.6	85.2	68.7	93.5	76.0	79.8	66.2
1994	73.3	61.2	83.9	67.4	91.3	74.5	78.1	64.9
1995	77.5	68.4	87.7	74.9	95.8	80.2	82.0	71.5
1996	84.2	75.1	93.8	80.8	100.9	86.8	87.9	77.8
1997	84.3	74.0	93.7	81.3	102.1	86.7	87.7	76.7
1998	65.4	54.4	75.7	62.2	84.4	66.5	69.2	56.8
1999	76.4	63.6	85.7	70.6	92.7	75.0	79.5	65.8
2000	113.6	98.1	121.1	106.2	127.7	110.2	115.7	99.9
2001	105.4	88.0	115.9	95.2	123.1	99.0	107.9	89.7
2002	95.6	83.6	106.3	89.6	113.3	96.7	98.1	85.3
2003	117.3	100.8	127.7	107.2	134.5	113.5	119.4	102.4
2004	144.6	128.2	154.3	134.2	162.1	140.3	146.4	129.6
2005	182.7	167.8	192.1	174.2	198.2	182.3	184.1	169.2
2006	215.2	199.7	226.7	212.2	237.2	219.2	216.9	201.4
2007	233.2	217.7	243.2	227.4	253.8	236.0	234.8	219.3
Rhode Island								
1984	88.3	84.7	NA	NA	99.9	91.8	89.1	84.7
1985	92.7	86.3	NA	NA	102.4	94.2	93.4	86.8
1986	66.0	54.3	NA	NA	73.5	63.1	68.1	56.5
1987	67.9	59.2	NA	NA	79.2	69.5	70.8	62.6
1988	69.6	57.6	NA	NA	84.2	70.0	74.3	62.0
1989	76.6	63.1	83.7	71.0	92.0	77.0	82.4	68.5
1990	91.7	79.9	99.7	85.3	105.5	90.2	96.1	83.7
1991	85.8	72.2	91.9	77.6	98.1	84.7	89.8	75.7
1992	78.1	65.1	85.5	71.2	92.4	77.8	83.1	68.9
1993	70.9	57.6	78.3	64.1	85.0	70.1	75.9	61.4
1994	72.3	55.1	81.5	62.7	88.5	69.2	77.8	58.9
1995	73.7	62.7	82.9	70.0	90.6	75.4	78.7	66.0
1996	80.7	70.7	88.8	76.7	96.1	81.7	84.5	73.3
1997	80.8	69.9	89.4	77.3	96.8	81.6	84.4	72.6
1998	59.8	51.4	69.4	57.6	77.5	62.0	63.8	53.9
1999	71.2	61.8	79.7	67.5	87.2	71.2	74.6	63.9
2000	109.1	99.1	116.7	105.2	123.0	109.8	111.7	101.1
2001	100.1	89.5	110.5	97.5	117.6	101.2	103.3	91.7
2002	92.5	81.7	102.2	90.6	110.3	96.4	95.6	84.3
2003	112.1	97.4	122.1	106.9	129.8	112.1	115.0	99.4
2004	140.0	125.4	149.7	134.8	158.7	139.2	142.7	127.4
2005	177.5	164.7	186.7	173.1	196.1	179.6	179.8	166.2
2006	212.0	197.0	223.7	214.1	233.3	217.5	214.5	199.3
2007	226.8	216.3	238.2	225.3	249.6	236.3	229.4	218.1
Vermont								
1984	99.1	89.5	NA	NA	107.5	97.4	98.0	89.1
1985	99.3	91.9	NA	NA	108.5	99.0	98.4	91.5
1986	75.1	62.0	NA	NA	85.1	70.6	75.8	62.9
1987	75.6	64.3	NA	NA	88.0	75.0	77.5	66.8
1988	76.5	63.1	NA	NA	90.3	75.8	79.7	66.9
1989	85.4	71.4	89.0	75.9	99.6	84.3	89.1	75.7
1990	95.8	87.3	100.1	90.8	108.8	97.7	99.1	90.4
1991	92.6	78.8	98.8	82.3	106.2	90.5	95.9	81.7
1992	84.5	72.7	92.2	77.4	99.2	85.1	88.4	76.0
1993	78.9	66.2	87.5	71.8	95.0	78.8	83.1	69.6
1994	77.2	64.7	86.8	70.5	94.7	77.2	81.9	68.2
1995	80.1	69.0	89.5	74.3	98.1	80.9	84.7	72.0
1996	87.3	76.3	95.7	81.6	104.0	87.7	90.8	78.8
1997	85.5	75.2	94.4	81.9	102.0	86.5	88.6	77.6
1998	65.1	56.2	74.4	63.5	82.3	67.9	68.5	58.7
1999	77.6	67.6	85.2	74.0	91.6	76.9	80.3	69.5
2000	112.6	101.1	119.6	108.4	126.3	111.0	114.6	102.6
2001	102.9	87.7	110.8	95.9	117.0	98.9	104.9	89.4
2002	97.9	85.2	105.3	91.8	112.7	96.4	100.0	86.9
2003	118.0	103.3	125.8	110.8	132.3	115.0	119.9	104.9
2004	149.1	132.3	156.7	139.1	165.5	143.7	150.8	133.6
2005	188.0	170.3	195.3	176.1	204.9	182.9	189.4	171.5
2006	218.2	198.4	227.2	207.5	238.7	218.0	219.6	200.0
2007	240.6	220.5	249.5	227.8	261.2	239.8	242.1	221.9

See footnotes at end of table.

Table A1. Refiner/Reseller Motor Gasoline Prices by Grade, PAD District and State, 1984-Present

(Cents per Gallon Excluding Taxes) — Continued

Geographic Area Year	Regular		Midgrade		Premium		All Grades	
	Through Retail Outlets	Sales for Resale	Through Retail Outlets	Sales for Resale	Through Retail Outlets	Sales for Resale	Through Retail Outlets	Sales for Resale
Subdistrict IB								
1984	92.0	84.4	NA	NA	102.7	92.6	91.6	83.6
1985	93.4	85.0	NA	NA	104.7	93.8	93.4	85.0
1986	63.6	53.1	NA	NA	76.4	62.8	65.8	55.6
1987	66.9	57.3	NA	NA	81.7	68.8	70.1	60.8
1988	66.5	55.8	NA	NA	82.6	69.4	71.0	60.4
1989	74.6	62.9	83.3	70.7	93.1	77.9	80.6	68.5
1990	88.8	78.1	96.6	84.6	102.9	89.9	93.1	82.4
1991	82.0	71.6	90.2	77.6	98.7	85.1	86.5	75.8
1992	75.8	65.9	86.0	73.5	95.0	80.0	81.4	70.7
1993	70.5	59.7	80.3	67.9	89.6	74.2	76.1	64.6
1994	69.0	57.8	79.0	66.1	87.8	72.2	74.7	62.6
1995	74.5	62.3	83.9	70.9	92.5	76.1	79.7	66.7
1996	80.6	69.1	89.1	77.7	97.8	82.1	85.1	72.9
1997	79.5	68.1	88.2	76.3	96.6	81.0	83.7	71.7
1998	60.6	50.3	69.5	59.2	78.2	63.3	65.2	54.0
1999	70.9	60.7	78.5	69.8	86.6	72.9	74.7	64.0
2000	106.6	94.8	114.2	104.8	122.9	107.0	109.7	97.6
2001	96.7	84.9	105.8	97.4	115.2	99.1	100.2	87.9
2002	89.8	79.9	98.3	91.0	107.2	94.2	93.0	82.6
2003	110.7	97.1	120.0	109.6	129.8	111.8	114.1	99.8
2004	140.2	126.7	149.3	137.8	159.9	140.7	143.3	128.9
2005	178.7	162.9	188.0	176.8	198.7	179.5	181.4	165.0
2006	210.5	192.9	222.5	212.4	234.0	213.7	213.4	195.4
2007	228.1	212.8	240.2	228.5	252.1	234.6	231.0	215.4
Delaware								
1984	90.8	80.5	NA	NA	102.4	85.1	90.6	81.3
1985	92.7	85.6	NA	NA	104.0	91.5	92.9	86.7
1986	62.8	54.5	NA	NA	73.5	59.8	64.9	56.7
1987	65.4	56.8	NA	NA	78.3	62.8	68.2	58.9
1988	65.4	57.0	NA	NA	80.9	64.1	69.5	59.9
1989	72.4	63.7	80.4	69.5	91.2	73.4	78.7	67.9
1990	88.7	79.1	95.6	82.6	104.9	85.7	93.5	81.6
1991	80.4	71.4	89.2	74.9	99.1	82.2	85.6	74.3
1992	74.7	64.8	83.7	69.5	93.8	76.0	80.3	68.2
1993	67.6	58.7	76.1	63.8	86.1	70.7	72.9	62.1
1994	66.5	56.9	77.2	62.2	86.0	68.7	72.3	60.4
1995	74.0	64.1	84.2	69.6	93.1	76.0	79.2	67.4
1996	79.9	70.6	89.2	76.1	97.7	81.7	84.2	73.5
1997	78.5	68.8	88.3	74.7	96.5	80.5	82.7	71.6
1998	60.4	50.7	71.9	56.5	80.1	62.0	65.3	53.4
1999	71.2	61.8	80.9	67.4	88.9	71.5	75.3	64.0
2000	108.5	96.6	116.8	102.1	124.5	106.9	111.3	98.4
2001	97.6	86.2	107.7	92.2	115.1	95.4	100.6	87.8
2002	89.8	80.9	99.3	86.6	108.2	91.4	92.9	82.7
2003	109.8	98.6	119.2	104.6	128.1	109.3	112.5	100.3
2004	140.9	126.8	149.2	132.7	157.7	138.5	143.2	128.4
2005	179.3	166.6	186.8	173.4	195.8	179.6	181.2	168.2
2006	212.8	199.6	224.9	211.0	236.7	218.6	215.4	201.7
2007	225.0	214.0	237.7	223.4	248.3	236.4	227.4	216.3
District of Columbia								
1984	W	86.5	NA	NA	W	94.4	W	89.3
1985	—	86.9	NA	NA	—	95.4	—	90.2
1986	W	59.5	NA	NA	W	68.1	W	64.2
1987	W	60.5	NA	NA	W	70.5	W	65.5
1988	W	61.5	NA	NA	W	73.9	W	67.6
1989	W	69.0	W	74.8	W	83.2	W	77.3
1990	W	81.6	W	86.7	W	93.4	W	88.2
1991	W	73.0	W	77.6	W	85.8	W	79.8
1992	W	72.3	W	78.1	W	86.4	W	80.0
1993	W	66.9	W	72.4	W	80.6	W	74.4
1994	W	65.8	W	70.6	W	78.8	W	73.1
1995	W	71.0	W	75.9	W	83.3	W	77.8
1996	W	79.5	W	83.8	W	91.2	W	85.4
1997	W	77.3	W	80.7	W	86.7	W	82.1
1998	W	62.0	W	66.7	W	70.7	W	66.9
1999	W	70.6	W	75.7	W	81.5	W	76.1
2000	107.5	106.9	114.0	111.4	118.6	117.6	111.3	111.5
2001	W	104.4	W	109.9	W	116.1	W	109.2
2002	98.1	94.1	100.8	100.3	W	106.9	102.1	99.1
2003	W	112.1	W	120.3	W	127.1	W	117.4
2004	W	138.5	W	144.1	W	151.1	W	142.7
2005	W	180.4	—	186.4	W	191.6	W	183.8
2006	W	214.4	—	W	W	231.0	W	218.9
2007	W	227.0	—	236.2	W	248.1	W	232.3

See footnotes at end of table.

Table A1. Refiner/Reseller Motor Gasoline Prices by Grade, PAD District and State, 1984-Present

(Cents per Gallon Excluding Taxes) — Continued

Geographic Area Year	Regular		Midgrade		Premium		All Grades	
	Through Retail Outlets	Sales for Resale	Through Retail Outlets	Sales for Resale	Through Retail Outlets	Sales for Resale	Through Retail Outlets	Sales for Resale
Maryland								
1984	94.3	86.1	NA	NA	106.7	93.0	93.9	86.4
1985	92.9	86.3	NA	NA	103.4	94.0	92.7	87.1
1986	65.1	56.2	NA	NA	74.9	64.7	66.7	58.4
1987	66.6	60.1	NA	NA	77.6	69.0	69.3	62.8
1988	69.2	60.4	NA	NA	81.0	71.8	72.5	64.3
1989	77.5	66.8	83.3	73.3	93.1	80.5	82.5	72.6
1990	90.6	81.3	95.9	86.2	103.7	92.4	94.8	85.6
1991	79.8	72.2	90.1	77.1	98.0	85.1	85.2	76.6
1992	76.1	69.2	87.4	74.8	94.6	81.9	82.0	73.8
1993	69.4	62.1	79.5	68.2	85.9	74.6	74.9	66.6
1994	68.2	60.3	78.1	66.9	84.7	73.6	73.6	65.1
1995	75.3	65.0	83.7	71.2	90.3	77.2	79.9	69.2
1996	84.1	73.3	92.2	79.1	98.8	85.0	88.1	77.0
1997	81.2	70.4	89.4	76.2	95.8	81.1	85.1	73.7
1998	63.0	54.2	72.0	60.7	78.2	64.9	67.3	57.7
1999	70.2	63.5	79.6	70.2	84.0	74.2	74.1	66.8
2000	104.1	98.6	112.1	105.3	116.4	109.7	106.8	101.4
2001	99.2	89.6	108.5	98.2	113.2	100.9	102.2	92.4
2002	91.0	83.3	98.8	91.3	106.0	95.6	94.0	86.3
2003	109.8	100.0	117.9	108.6	126.0	112.7	112.7	102.9
2004	139.7	128.4	147.4	136.1	155.9	140.7	142.2	130.9
2005	181.2	170.0	188.8	177.6	196.8	181.8	183.4	172.2
2006	213.9	201.5	224.0	212.0	233.2	217.8	216.3	204.3
2007	229.3	217.5	240.5	227.1	250.6	238.1	232.1	220.7
New Jersey								
1984	92.0	82.4	NA	NA	103.7	92.2	93.1	81.3
1985	94.9	83.9	NA	NA	107.4	93.1	96.7	83.8
1986	66.3	51.1	NA	NA	81.7	61.8	70.3	54.1
1987	68.4	55.3	NA	NA	85.2	67.5	73.3	59.0
1988	68.8	53.9	NA	NA	86.1	68.6	74.7	59.0
1989	76.4	60.1	89.6	71.4	96.5	75.3	84.7	65.5
1990	88.5	75.0	98.7	86.3	102.6	87.6	94.3	79.7
1991	81.2	70.5	90.3	78.6	98.3	84.1	87.3	74.6
1992	79.4	64.9	91.7	75.8	99.8	79.8	87.4	70.3
1993	74.5	59.3	88.7	70.4	96.8	74.0	83.0	64.7
1994	71.4	57.2	85.3	68.9	93.5	72.4	79.9	62.7
1995	76.9	61.8	89.2	73.8	97.3	75.3	84.4	66.3
1996	82.8	67.8	94.4	79.9	102.2	80.9	89.4	71.6
1997	81.5	67.0	92.4	79.2	100.5	80.6	87.5	70.7
1998	63.5	49.4	74.3	61.4	82.5	63.5	69.7	53.1
1999	74.7	59.2	84.5	72.1	91.3	71.7	79.9	62.5
2000	112.8	93.7	122.3	108.0	128.8	106.6	116.9	96.6
2001	103.7	83.8	114.3	100.5	121.5	97.5	108.2	86.4
2002	93.9	77.4	104.0	92.1	112.1	91.4	98.4	79.7
2003	115.9	93.5	126.3	111.1	134.8	108.4	120.5	95.8
2004	144.7	124.0	154.5	139.6	162.6	136.7	148.6	125.7
2005	184.0	159.6	193.3	176.9	202.0	176.9	187.2	161.2
2006	215.4	188.9	228.3	214.6	237.9	207.6	218.9	190.7
2007	228.4	209.6	241.2	230.6	252.1	231.5	232.0	212.1
New York								
1984	93.1	86.7	NA	NA	104.2	95.0	92.3	85.9
1985	94.1	85.7	NA	NA	105.4	95.4	93.7	85.5
1986	64.4	56.5	NA	NA	75.0	66.1	66.0	58.8
1987	68.6	60.7	NA	NA	82.1	74.1	71.3	64.9
1988	68.4	59.4	NA	NA	83.6	74.1	72.6	64.7
1989	76.8	66.8	85.1	75.7	94.5	83.2	81.9	73.6
1990	89.7	80.9	98.0	87.1	104.2	93.7	93.6	85.8
1991	83.3	73.7	91.7	80.7	99.9	88.4	87.3	78.7
1992	75.6	66.7	85.9	74.9	94.7	81.8	80.6	72.2
1993	71.7	60.8	81.7	69.9	90.8	77.0	76.8	66.3
1994	69.8	58.7	79.6	67.0	88.1	74.1	74.8	63.7
1995	74.7	63.0	84.5	72.3	92.3	78.4	79.5	67.8
1996	81.1	69.9	89.2	79.5	97.7	84.5	85.1	74.3
1997	81.5	70.2	90.7	79.4	97.1	83.8	85.5	74.4
1998	62.6	51.8	72.2	61.6	79.2	65.9	66.9	56.3
1999	74.0	63.1	82.7	73.2	88.8	76.8	77.7	67.4
2000	109.1	96.4	118.3	107.0	124.7	108.8	112.5	99.9
2001	99.1	87.0	109.6	100.8	117.8	103.6	102.8	91.3
2002	92.2	83.2	101.6	94.8	108.1	99.2	95.1	86.9
2003	113.2	100.9	123.7	114.0	131.6	117.2	116.6	104.3
2004	142.7	130.9	153.9	143.2	163.4	147.0	146.4	133.9
2005	179.5	166.7	191.1	180.7	200.3	184.0	182.8	169.6
2006	211.1	196.9	224.0	216.6	234.5	218.8	214.4	200.1
2007	230.3	216.5	243.9	230.4	254.8	238.2	233.7	219.5

See footnotes at end of table.

Table A1. Refiner/Reseller Motor Gasoline Prices by Grade, PAD District and State, 1984-Present

(Cents per Gallon Excluding Taxes) — Continued

Geographic Area Year	Regular		Midgrade		Premium		All Grades	
	Through Retail Outlets	Sales for Resale	Through Retail Outlets	Sales for Resale	Through Retail Outlets	Sales for Resale	Through Retail Outlets	Sales for Resale
Pennsylvania								
1984	90.8	83.9	NA	NA	100.3	90.8	90.1	83.1
1985	92.2	85.0	NA	NA	102.2	92.6	91.7	84.7
1986	61.6	50.9	NA	NA	74.2	58.7	63.7	52.5
1987	64.9	56.0	NA	NA	80.5	65.2	68.0	58.5
1988	63.5	53.4	NA	NA	80.1	64.7	67.9	56.8
1989	71.1	61.6	80.7	66.3	89.6	73.5	77.2	65.7
1990	87.7	77.9	95.3	81.3	101.3	87.2	91.8	80.8
1991	81.4	70.8	89.3	75.5	98.0	82.4	85.7	74.1
1992	74.9	64.8	84.2	70.4	92.6	76.8	79.9	68.3
1993	68.3	58.1	77.5	64.8	85.5	70.4	73.3	61.7
1994	67.7	56.4	77.1	63.3	85.1	68.8	73.0	60.0
1995	73.2	60.9	81.8	67.4	90.0	72.9	77.9	64.2
1996	78.8	68.0	86.8	73.7	94.9	78.7	82.8	70.7
1997	77.3	66.5	86.0	72.3	94.2	77.4	81.3	69.1
1998	58.1	48.7	66.8	55.0	75.1	58.4	62.2	51.1
1999	67.7	59.2	75.0	65.2	82.5	67.9	71.1	61.3
2000	103.1	93.0	110.3	99.7	118.5	102.9	105.8	94.8
2001	92.4	82.3	101.2	90.7	108.8	92.9	95.3	84.2
2002	86.0	78.6	94.1	85.2	102.6	89.6	88.7	80.4
2003	106.7	97.0	115.2	104.5	123.7	107.6	109.2	98.6
2004	136.3	125.9	143.4	132.5	152.8	137.2	138.2	127.3
2005	175.1	162.3	182.5	167.6	194.3	174.6	176.9	163.5
2006	206.4	190.8	216.6	202.5	229.3	212.0	208.5	192.7
2007	226.3	212.7	236.2	221.9	249.6	232.3	228.3	214.4
Subdistrict IC								
1984	92.4	85.1	NA	NA	101.7	92.1	91.3	84.6
1985	93.4	84.8	NA	NA	103.4	92.1	92.8	84.7
1986	63.3	52.3	NA	NA	75.3	60.3	64.2	53.9
1987	66.8	57.1	NA	NA	78.9	66.1	68.7	59.4
1988	66.0	55.5	NA	NA	79.3	66.2	69.3	58.7
1989	72.7	61.8	80.2	68.4	88.4	74.3	77.8	66.4
1990	86.0	76.5	93.1	81.3	100.4	86.8	90.3	79.7
1991	76.5	68.5	85.2	73.3	93.6	79.8	81.2	71.6
1992	72.1	63.8	82.4	69.4	91.3	76.1	77.8	67.5
1993	68.5	58.1	79.6	64.8	88.9	71.3	74.7	62.3
1994	65.5	55.2	76.2	61.7	85.4	68.1	71.6	59.3
1995	69.5	58.0	79.5	64.3	88.2	70.5	75.2	61.9
1996	77.0	66.5	86.4	72.4	94.9	78.3	81.9	69.8
1997	75.8	65.0	85.6	71.1	94.1	76.6	80.7	68.2
1998	58.5	47.7	68.5	53.8	76.8	58.8	63.8	50.9
1999	67.6	58.6	77.3	64.9	84.9	69.5	72.4	61.7
2000	100.9	90.4	110.5	96.8	118.0	101.7	104.7	93.0
2001	92.5	81.2	102.6	88.1	110.2	92.5	96.4	83.7
2002	88.2	78.9	97.9	84.7	106.2	90.1	92.0	81.3
2003	106.0	94.2	115.7	100.3	124.0	105.4	109.4	96.4
2004	136.4	124.7	145.6	130.2	154.0	135.5	139.3	126.5
2005	179.7	165.2	187.5	170.4	196.6	176.4	182.0	166.8
2006	206.6	192.6	217.0	201.4	225.9	207.8	209.3	194.6
2007	226.1	213.5	236.7	220.7	247.3	231.9	228.9	215.7
Florida								
1984	93.1	85.3	NA	NA	102.9	92.5	92.1	85.0
1985	93.6	85.3	NA	NA	102.8	93.3	93.0	85.5
1986	62.7	53.3	NA	NA	75.4	62.2	63.5	55.2
1987	67.9	57.6	NA	NA	79.3	67.8	70.3	60.4
1988	67.2	56.7	NA	NA	79.9	68.4	71.0	60.5
1989	73.5	62.4	81.2	70.3	88.8	76.5	79.4	68.1
1990	87.5	76.3	94.7	82.2	101.1	88.5	92.1	80.8
1991	77.3	67.9	85.8	72.7	93.4	80.4	82.3	72.0
1992	72.9	63.7	84.2	69.7	92.0	77.8	79.2	68.5
1993	70.4	59.6	82.6	67.3	91.3	75.8	77.1	65.3
1994	66.9	55.9	78.5	63.4	87.0	71.4	73.4	61.3
1995	71.2	58.2	81.5	65.3	89.4	72.7	76.9	63.2
1996	79.3	66.9	88.8	73.6	96.5	80.4	84.2	71.2
1997	78.2	65.9	88.5	72.9	96.0	79.3	83.2	70.0
1998	60.5	47.5	71.2	53.9	78.3	60.0	66.0	51.5
1999	69.2	59.4	80.0	66.6	86.5	72.1	74.4	63.4
2000	100.8	89.8	111.1	97.1	118.0	102.5	105.0	93.1
2001	92.9	80.3	103.7	87.6	111.3	92.8	97.2	83.4
2002	89.3	78.6	99.2	84.6	106.9	90.5	93.3	81.4
2003	107.2	94.0	116.6	99.6	124.7	105.3	110.7	96.3
2004	137.0	124.3	146.4	129.6	154.4	135.3	140.2	126.3
2005	179.3	163.7	188.4	169.1	196.5	174.5	182.1	165.5
2006	207.9	191.7	218.6	200.3	226.5	206.1	210.8	193.9
2007	226.9	213.3	237.7	220.2	247.4	230.9	229.9	215.7

See footnotes at end of table.

Table A1. Refiner/Reseller Motor Gasoline Prices by Grade, PAD District and State, 1984-Present

(Cents per Gallon Excluding Taxes) — Continued

Geographic Area Year	Regular		Midgrade		Premium		All Grades	
	Through Retail Outlets	Sales for Resale	Through Retail Outlets	Sales for Resale	Through Retail Outlets	Sales for Resale	Through Retail Outlets	Sales for Resale
Georgia								
1984	90.8	84.3	NA	NA	98.8	92.0	89.1	84.6
1985	93.5	83.9	NA	NA	103.8	91.2	92.5	84.2
1986	62.8	51.1	NA	NA	75.7	59.1	64.2	53.1
1987	65.4	56.4	NA	NA	79.3	64.5	67.5	58.6
1988	63.6	54.0	NA	NA	78.3	63.8	67.3	57.1
1989	70.7	60.6	77.8	66.1	85.6	71.6	75.4	64.4
1990	83.9	76.5	91.3	81.1	97.7	85.6	87.9	79.3
1991	75.8	69.1	85.3	73.8	94.1	80.0	80.8	72.0
1992	70.6	63.5	81.0	69.0	90.6	75.2	76.6	66.9
1993	66.8	57.2	77.3	63.1	86.9	69.4	73.0	60.8
1994	63.1	54.0	73.3	59.8	82.8	65.4	69.1	57.5
1995	67.2	57.2	77.3	62.9	86.9	68.3	72.9	60.5
1996	74.1	65.4	83.8	70.8	93.0	76.0	79.0	68.2
1997	71.8	63.4	81.5	69.1	90.5	74.0	76.6	66.2
1998	55.3	46.9	64.9	52.6	73.5	57.5	60.3	49.8
1999	66.5	57.7	75.7	63.1	83.6	67.1	71.1	60.2
2000	99.1	89.5	108.4	95.3	115.7	99.5	102.7	91.6
2001	91.2	81.1	100.6	87.1	108.2	91.5	94.8	83.2
2002	86.4	78.4	95.9	83.6	104.5	89.1	90.1	80.6
2003	104.5	94.0	114.7	99.1	122.8	104.7	108.0	95.9
2004	136.4	125.4	146.1	130.4	154.3	135.7	139.3	127.0
2005	181.5	166.5	188.7	170.5	198.1	177.8	183.8	167.9
2006	206.9	193.0	217.0	200.5	226.5	209.4	209.5	195.0
2007	226.1	213.8	236.8	220.4	246.5	233.0	228.9	216.0
North Carolina								
1984	91.7	84.8	NA	NA	100.2	91.3	90.4	83.9
1985	92.7	84.6	NA	NA	103.2	91.4	92.0	84.1
1986	63.4	51.5	NA	NA	74.5	58.7	64.2	52.8
1987	65.8	56.6	NA	NA	77.6	64.6	67.4	58.6
1988	65.1	54.8	NA	NA	78.2	64.2	67.9	57.5
1989	71.2	61.5	77.1	66.6	87.1	72.3	75.8	65.1
1990	85.3	75.9	91.4	80.1	99.4	84.8	89.0	78.5
1991	75.4	68.4	83.7	73.1	92.4	78.5	79.6	70.9
1992	70.9	63.5	79.9	68.9	89.0	74.2	76.0	66.5
1993	66.3	57.4	76.2	63.0	85.8	68.0	71.8	60.4
1994	64.5	54.7	74.1	60.4	83.9	65.8	70.3	58.0
1995	67.6	57.0	77.0	62.6	86.6	68.0	73.4	60.2
1996	75.2	65.6	84.1	70.9	93.4	76.2	80.3	68.5
1997	74.7	64.5	84.4	70.1	93.4	75.2	80.0	67.3
1998	57.1	47.1	67.3	53.3	76.6	57.3	63.0	50.0
1999	65.7	57.9	75.0	64.1	83.2	68.0	70.6	60.8
2000	100.2	89.6	109.7	95.7	118.1	100.5	104.1	92.1
2001	90.5	80.1	100.8	87.1	107.8	91.2	94.3	82.5
2002	86.1	78.1	96.1	83.8	104.6	89.0	89.9	80.3
2003	103.3	93.7	113.3	99.8	121.4	104.6	106.7	95.7
2004	134.2	123.8	143.3	129.1	151.9	134.4	136.9	125.4
2005	178.1	164.3	184.8	169.4	194.4	176.0	180.1	165.8
2006	202.9	190.9	213.0	198.5	221.2	205.0	205.2	192.5
2007	223.6	211.9	234.1	218.5	247.3	230.1	226.4	213.9
South Carolina								
1984	91.2	84.6	NA	NA	101.2	91.3	89.3	83.9
1985	91.6	83.9	NA	NA	101.5	91.2	90.1	83.5
1986	61.2	50.9	NA	NA	71.8	58.4	61.4	52.3
1987	66.4	56.7	NA	NA	77.6	65.9	67.3	58.9
1988	64.2	54.4	NA	NA	77.9	65.1	66.5	57.3
1989	72.0	61.1	78.2	66.6	88.8	72.9	75.7	64.7
1990	85.2	75.7	93.0	79.7	102.9	85.4	89.6	78.2
1991	76.2	68.3	84.8	72.9	95.0	78.4	80.4	70.7
1992	70.5	63.8	81.0	68.0	90.7	73.7	75.4	66.2
1993	65.2	56.5	76.5	61.6	86.4	66.7	70.9	59.2
1994	62.8	53.9	73.9	59.3	84.0	64.9	68.7	56.9
1995	66.7	57.5	77.4	62.6	86.8	68.7	72.3	60.5
1996	73.6	65.8	84.2	71.3	93.3	76.8	78.7	68.5
1997	72.6	64.0	82.7	69.2	91.5	74.7	77.3	66.6
1998	55.5	46.3	65.7	51.5	74.5	56.4	60.7	48.9
1999	64.7	57.5	74.6	62.4	83.0	66.9	69.5	59.8
2000	99.8	88.7	109.9	93.5	118.3	98.7	103.6	90.7
2001	91.1	79.9	101.5	85.5	109.5	89.9	94.9	81.9
2002	87.8	77.9	98.2	82.7	107.2	88.8	91.7	79.9
2003	105.0	93.0	115.5	98.7	124.5	104.1	108.6	94.8
2004	135.9	124.4	146.0	129.1	155.5	134.8	139.0	125.9
2005	179.4	164.9	187.0	169.2	198.0	176.0	181.7	166.2
2006	204.3	191.3	214.0	199.3	223.7	206.0	206.6	192.9
2007	224.3	212.4	234.8	218.8	246.3	230.2	227.0	214.2

See footnotes at end of table.

Table A1. Refiner/Reseller Motor Gasoline Prices by Grade, PAD District and State, 1984-Present

(Cents per Gallon Excluding Taxes) — Continued

Geographic Area Year	Regular		Midgrade		Premium		All Grades	
	Through Retail Outlets	Sales for Resale	Through Retail Outlets	Sales for Resale	Through Retail Outlets	Sales for Resale	Through Retail Outlets	Sales for Resale
Virginia								
1984	93.1	85.5	NA	NA	103.0	92.4	93.1	84.9
1985	93.7	85.3	NA	NA	104.5	92.5	94.6	85.2
1986	64.9	52.9	NA	NA	76.9	60.9	66.1	54.5
1987	66.8	57.3	NA	NA	78.8	66.2	68.7	59.7
1988	68.2	56.3	NA	NA	80.2	67.1	71.0	59.5
1989	74.4	62.8	82.0	69.6	90.2	75.5	79.8	67.6
1990	86.5	77.2	93.2	82.4	100.5	87.6	90.9	80.8
1991	76.0	68.3	84.6	73.4	93.1	80.0	80.9	71.8
1992	73.4	64.4	83.4	70.4	93.0	76.5	79.2	68.4
1993	69.8	58.8	80.6	65.8	89.7	71.2	76.1	63.1
1994	67.2	56.7	77.6	63.5	86.6	69.3	73.5	61.0
1995	71.8	59.7	81.7	66.1	89.7	72.2	77.4	63.8
1996	79.5	68.1	88.7	73.9	96.1	80.0	84.2	71.6
1997	78.6	66.3	88.1	72.0	96.0	77.2	83.4	69.4
1998	61.1	49.7	70.9	56.0	78.7	60.6	66.3	52.9
1999	69.3	59.8	78.3	65.9	86.0	70.7	73.9	63.0
2000	104.3	93.9	113.0	100.9	121.0	105.3	108.0	96.6
2001	96.1	84.6	105.7	92.3	113.4	95.6	99.9	87.3
2002	89.8	80.9	98.8	87.6	107.6	92.1	93.6	83.5
2003	107.4	95.9	116.6	103.8	125.5	107.4	110.9	98.4
2004	136.2	125.5	144.3	132.5	153.2	137.0	139.2	127.7
2005	179.2	167.6	186.3	174.2	195.9	179.2	181.5	169.4
2006	208.3	196.6	219.1	206.7	229.0	213.0	211.1	199.0
2007	226.5	215.4	237.4	224.0	248.3	234.6	229.4	218.0
West Virginia								
1984	96.5	88.3	NA	NA	105.0	94.6	95.0	87.6
1985	96.5	87.3	NA	NA	106.0	93.0	95.2	86.7
1986	68.5	55.7	NA	NA	78.3	61.8	68.9	56.5
1987	69.7	59.7	NA	NA	81.7	68.0	71.6	61.7
1988	70.1	58.3	NA	NA	84.0	68.5	73.3	61.6
1989	77.4	65.9	86.0	70.8	95.6	77.5	82.4	69.8
1990	89.3	79.3	98.2	83.3	105.8	88.3	93.5	81.9
1991	82.0	71.1	91.5	77.4	99.0	82.2	86.1	73.9
1992	78.4	66.9	88.3	73.1	95.5	78.8	82.9	70.2
1993	74.7	61.5	84.7	68.2	91.4	74.0	79.2	65.0
1994	72.1	59.3	82.2	65.4	88.8	71.7	76.9	62.8
1995	75.9	61.9	84.9	68.1	92.2	73.8	80.3	65.3
1996	81.2	70.9	89.8	76.4	98.0	81.9	85.1	73.6
1997	79.9	68.9	88.8	74.3	96.8	79.8	83.6	71.3
1998	61.7	53.9	70.7	59.2	78.9	65.0	65.5	56.3
1999	68.9	62.1	77.5	67.6	84.1	72.2	72.3	64.4
2000	105.5	94.0	113.5	99.4	120.9	103.8	107.8	95.6
2001	97.0	83.3	105.4	88.7	112.1	93.1	99.2	84.9
2002	91.7	81.7	99.8	86.0	107.0	92.0	94.0	83.2
2003	111.2	97.7	119.6	102.6	127.0	107.9	113.3	99.0
2004	140.5	127.4	147.9	131.9	155.7	137.7	142.0	128.5
2005	181.9	166.5	187.5	169.6	197.5	176.9	183.0	167.3
2006	210.4	193.0	218.6	200.6	228.2	208.2	211.6	194.2
2007	232.6	216.6	242.2	222.7	251.5	235.0	234.0	218.0
PAD District II								
1984	93.2	85.1	NA	NA	99.8	92.6	92.1	84.0
1985	93.5	85.3	NA	NA	100.3	93.2	92.5	84.4
1986	62.9	51.4	NA	NA	72.9	61.2	63.2	52.1
1987	66.6	57.4	NA	NA	78.0	67.0	67.8	58.6
1988	64.9	54.9	NA	NA	77.5	66.0	67.0	56.6
1989	72.9	62.5	79.4	69.2	86.5	73.8	75.9	64.7
1990	86.4	75.7	93.0	82.1	98.4	85.5	88.7	77.4
1991	77.9	68.7	84.3	74.0	90.7	78.6	80.4	70.4
1992	73.6	63.7	80.8	69.8	87.1	73.7	76.3	65.6
1993	70.2	58.4	77.6	65.0	83.7	68.4	73.1	60.4
1994	68.5	56.6	76.2	63.7	82.5	66.8	71.6	58.8
1995	70.9	58.5	78.7	66.0	85.2	69.1	74.0	60.7
1996	80.3	68.7	88.0	75.8	94.7	78.7	83.0	70.6
1997	78.7	66.8	86.2	73.2	93.1	76.9	81.3	68.5
1998	62.2	49.9	70.1	56.6	77.3	60.3	65.0	51.9
1999	71.5	60.8	79.1	66.8	86.1	70.4	74.1	62.5
2000	107.2	94.3	114.1	99.7	122.2	104.3	109.3	95.7
2001	101.4	88.5	108.8	94.6	116.4	98.2	103.4	89.8
2002	92.9	82.2	100.2	87.9	109.0	93.1	94.9	83.6
2003	109.9	98.2	117.5	103.4	126.9	109.2	111.9	99.5
2004	137.9	125.9	144.7	130.8	154.9	136.9	139.6	127.1
2005	177.9	165.2	182.8	169.2	195.2	176.2	179.4	166.3
2006	206.6	194.2	211.7	198.0	225.8	208.7	208.0	195.4
2007	232.2	219.0	239.3	223.9	252.4	235.6	233.9	220.4

See footnotes at end of table.

Table A1. Refiner/Reseller Motor Gasoline Prices by Grade, PAD District and State, 1984-Present

(Cents per Gallon Excluding Taxes) — Continued

Geographic Area Year	Regular		Midgrade		Premium		All Grades	
	Through Retail Outlets	Sales for Resale	Through Retail Outlets	Sales for Resale	Through Retail Outlets	Sales for Resale	Through Retail Outlets	Sales for Resale
Illinois								
1984	90.8	84.8	NA	NA	98.5	92.8	91.0	84.1
1985	92.1	85.4	NA	NA	100.0	93.8	92.6	85.1
1986	61.3	52.6	NA	NA	74.3	62.3	62.8	53.4
1987	66.6	58.0	NA	NA	79.3	68.5	68.1	59.5
1988	65.7	56.1	NA	NA	79.0	68.7	68.5	58.4
1989	72.7	62.2	81.2	72.5	86.6	75.8	76.3	65.3
1990	85.5	75.2	92.8	83.5	97.9	86.7	88.5	77.6
1991	77.9	68.7	85.0	75.4	91.6	80.0	80.9	71.1
1992	73.8	63.1	81.6	71.3	89.1	74.8	77.1	65.9
1993	70.2	58.1	77.2	67.3	83.6	70.1	73.2	61.1
1994	69.4	56.9	76.4	67.8	83.8	69.9	72.7	60.3
1995	73.8	59.5	79.7	71.6	88.3	74.2	77.2	63.0
1996	83.6	70.5	90.7	82.8	99.5	84.0	86.8	73.8
1997	81.2	68.1	88.7	78.6	97.0	81.6	84.4	71.0
1998	65.2	51.4	71.9	60.7	81.8	65.1	68.4	54.2
1999	74.3	62.1	81.1	73.1	92.1	77.4	77.6	65.5
2000	112.3	97.1	119.0	106.3	130.1	111.8	115.0	99.6
2001	108.4	92.2	116.3	100.9	126.8	107.3	111.0	94.7
2002	96.9	85.6	105.8	92.3	114.7	100.3	99.8	87.9
2003	113.0	101.3	123.5	106.7	133.1	115.4	116.1	103.2
2004	140.7	128.8	149.3	132.4	160.4	141.9	143.4	130.3
2005	179.6	167.2	187.1	169.9	198.9	178.9	181.8	168.4
2006	210.0	197.1	215.7	199.3	231.3	210.8	212.0	198.4
2007	235.4	220.5	241.6	221.2	258.5	236.9	237.7	221.9
Indiana								
1984	94.5	85.5	NA	NA	98.1	92.5	92.8	84.4
1985	92.7	84.8	NA	NA	97.3	92.8	91.9	83.8
1986	60.8	51.2	NA	NA	66.5	60.7	61.2	51.8
1987	64.4	56.4	NA	NA	73.9	66.5	65.4	57.6
1988	63.0	53.9	NA	NA	72.7	66.0	64.8	55.8
1989	70.5	60.8	76.8	67.6	83.7	73.4	73.8	63.5
1990	85.4	75.6	91.0	81.5	97.2	86.3	88.0	77.6
1991	78.1	68.4	84.5	73.6	90.5	78.5	80.5	70.2
1992	72.7	62.6	79.6	68.6	84.5	73.4	75.4	64.8
1993	68.9	57.5	75.9	64.5	81.1	68.0	72.0	60.0
1994	67.3	55.7	74.8	63.0	80.4	66.8	70.9	58.4
1995	70.1	58.3	77.8	65.7	83.7	69.4	73.7	61.0
1996	78.5	67.9	86.5	75.2	92.8	78.6	81.7	70.2
1997	77.9	65.7	85.4	71.6	91.6	76.6	80.8	67.8
1998	61.7	49.3	69.8	55.1	77.1	60.1	65.1	51.5
1999	70.7	59.8	78.1	64.7	84.3	68.7	73.5	61.6
2000	106.9	94.4	114.7	99.5	122.7	105.1	109.2	95.8
2001	101.0	88.6	110.3	95.6	117.2	100.2	103.3	90.1
2002	91.6	82.3	100.5	89.6	108.5	94.4	93.7	83.8
2003	109.2	98.3	118.7	103.8	127.0	110.2	111.2	99.7
2004	136.7	127.1	145.4	130.9	154.6	138.5	138.4	128.2
2005	176.3	165.6	183.2	169.1	192.9	176.7	177.5	166.6
2006	204.6	194.4	214.1	196.1	222.5	209.4	205.9	195.4
2007	230.3	218.5	239.1	221.0	248.6	233.2	231.6	219.5
Iowa								
1984	95.9	85.0	NA	NA	97.5	92.3	94.8	84.1
1985	96.2	85.8	NA	NA	97.6	93.6	94.7	84.6
1986	63.8	51.1	NA	NA	69.5	62.6	63.4	51.8
1987	68.8	58.1	NA	NA	73.3	68.5	68.5	58.8
1988	66.6	54.8	NA	NA	75.1	66.0	66.9	55.9
1989	76.3	64.0	79.2	70.5	85.9	74.2	77.0	65.1
1990	88.3	76.2	95.2	84.3	96.2	84.7	89.1	76.8
1991	79.6	69.4	85.3	75.0	88.6	78.1	80.6	70.3
1992	74.6	64.5	80.1	70.7	84.1	72.6	75.6	65.2
1993	69.6	59.3	76.7	67.2	79.1	68.1	70.7	60.2
1994	69.3	57.4	75.0	65.0	79.4	65.8	70.3	58.3
1995	69.7	58.5	75.0	66.8	79.9	66.3	70.8	59.5
1996	80.4	69.3	84.9	75.9	89.6	76.8	81.2	70.2
1997	79.2	67.6	84.2	72.6	88.8	75.3	80.4	68.8
1998	61.0	49.8	66.8	56.4	70.5	58.4	62.2	51.4
1999	69.3	60.1	73.8	63.9	78.6	68.8	70.3	61.2
2000	106.3	93.6	108.9	97.4	115.7	102.2	107.0	94.7
2001	101.0	88.2	103.6	93.3	110.2	97.3	101.8	89.6
2002	91.0	82.0	93.0	86.1	100.5	92.2	91.7	83.5
2003	107.1	98.3	111.3	102.5	119.0	109.0	108.4	99.9
2004	133.7	125.9	140.8	130.7	145.7	136.0	135.9	127.6
2005	174.0	165.5	177.8	170.3	187.5	178.6	175.8	167.8
2006	205.5	198.9	207.6	197.1	221.9	210.9	206.7	198.5
2007	233.7	222.6	237.2	221.2	253.0	240.9	235.3	222.6

See footnotes at end of table.

Table A1. Refiner/Reseller Motor Gasoline Prices by Grade, PAD District and State, 1984-Present

(Cents per Gallon Excluding Taxes) — Continued

Geographic Area Year	Regular		Midgrade		Premium		All Grades	
	Through Retail Outlets	Sales for Resale	Through Retail Outlets	Sales for Resale	Through Retail Outlets	Sales for Resale	Through Retail Outlets	Sales for Resale
Kansas								
1984	94.2	82.1	NA	NA	97.1	92.6	93.5	80.8
1985	95.6	82.5	NA	NA	98.3	93.1	94.7	81.1
1986	63.5	47.9	NA	NA	71.3	59.4	64.5	48.3
1987	69.2	55.3	NA	NA	75.9	64.8	69.5	55.7
1988	65.0	51.8	NA	NA	74.7	60.9	65.9	52.5
1989	72.9	60.8	78.2	68.6	82.0	69.3	74.4	61.6
1990	85.4	72.8	95.1	80.9	94.8	80.2	86.5	73.3
1991	78.3	66.8	83.7	73.4	89.4	74.7	79.8	67.7
1992	74.4	62.1	80.8	69.9	86.4	70.4	76.2	63.1
1993	70.6	57.2	77.7	66.9	83.3	66.4	72.3	58.2
1994	66.8	55.3	73.8	63.0	79.3	63.4	68.5	56.2
1995	68.5	56.7	75.1	62.9	81.6	64.2	70.2	57.5
1996	78.3	66.9	84.4	73.5	91.2	74.6	79.7	67.6
1997	77.8	65.8	84.2	72.0	90.8	73.2	79.2	66.5
1998	60.1	48.2	65.9	53.9	72.2	55.5	61.5	49.0
1999	67.0	58.6	74.7	64.9	80.0	66.2	68.7	59.5
2000	102.5	91.9	108.6	98.3	116.0	99.1	103.7	92.6
2001	97.7	86.6	106.0	93.4	112.8	93.9	99.2	87.3
2002	91.0	80.0	100.5	85.3	107.9	89.8	92.6	80.9
2003	107.6	96.3	116.0	100.9	125.1	106.3	109.2	97.1
2004	134.6	122.5	141.9	127.7	151.7	132.8	135.9	123.2
2005	174.0	162.7	180.3	170.8	190.3	172.5	175.4	163.5
2006	202.6	192.5	206.3	202.1	220.2	205.5	203.6	193.4
2007	229.6	218.9	239.2	230.1	247.9	237.7	231.1	220.7
Kentucky								
1984	92.2	85.8	NA	NA	99.3	90.9	91.2	85.3
1985	94.0	86.2	NA	NA	100.5	91.6	92.8	85.8
1986	63.4	53.2	NA	NA	73.1	60.5	63.9	54.0
1987	67.1	58.6	NA	NA	78.6	66.3	68.2	60.0
1988	66.1	56.9	NA	NA	78.8	66.7	68.6	59.3
1989	73.6	63.5	78.4	67.1	88.6	74.8	77.2	66.5
1990	89.7	79.5	95.9	81.9	103.9	89.0	92.9	81.6
1991	79.3	70.7	85.8	74.5	93.5	81.0	82.5	73.0
1992	74.2	65.3	81.6	70.1	88.7	76.3	77.9	68.0
1993	70.6	58.9	79.9	64.0	87.2	69.9	75.1	61.8
1994	67.6	56.3	77.7	62.4	84.4	66.9	72.4	59.3
1995	72.0	59.1	81.8	65.5	88.2	69.3	76.5	61.9
1996	80.7	68.5	90.9	74.6	96.2	77.9	84.5	70.8
1997	79.6	66.7	88.8	73.2	96.9	77.2	83.5	69.2
1998	61.8	50.0	71.4	55.5	80.1	60.3	66.1	52.4
1999	73.5	61.7	82.3	65.7	89.8	70.4	77.0	63.5
2000	106.4	94.6	115.2	99.3	123.4	104.2	109.4	96.1
2001	98.2	86.9	106.9	92.3	115.3	96.4	101.0	88.3
2002	92.7	81.3	101.0	86.2	111.8	91.2	95.2	82.7
2003	109.4	96.9	118.9	102.1	127.7	106.8	111.7	98.2
2004	139.4	127.4	148.1	132.3	157.3	137.7	141.2	128.5
2005	181.5	168.8	187.4	172.0	196.8	179.0	182.7	169.6
2006	208.5	196.3	216.9	203.0	226.4	211.4	209.9	197.5
2007	232.3	220.6	240.2	226.8	251.3	239.0	233.8	222.0
Michigan								
1984	91.8	86.1	NA	NA	99.6	93.0	91.2	85.3
1985	92.4	85.9	NA	NA	98.3	92.7	91.1	85.1
1986	62.5	52.4	NA	NA	73.2	62.8	62.6	53.2
1987	64.7	58.4	NA	NA	76.1	68.7	66.0	59.9
1988	64.3	56.8	NA	NA	75.7	68.1	66.5	58.9
1989	72.1	63.6	79.4	70.2	85.4	75.8	75.0	66.4
1990	85.5	76.3	92.3	82.1	96.4	87.1	87.7	78.3
1991	76.4	68.9	83.4	73.7	89.9	79.3	78.9	70.8
1992	71.7	64.3	79.2	69.2	86.5	74.6	74.5	66.3
1993	68.8	58.5	76.7	64.2	82.1	68.5	71.8	60.6
1994	68.0	57.3	75.5	63.4	81.1	67.4	70.9	59.5
1995	69.5	58.9	77.3	65.2	82.9	69.3	72.4	61.2
1996	79.4	69.8	87.0	76.0	93.3	79.9	81.8	71.8
1997	76.0	66.5	84.5	72.6	90.6	76.9	78.4	68.3
1998	60.4	49.9	69.9	57.0	75.3	60.6	62.9	51.9
1999	70.4	61.2	77.8	66.4	83.8	70.9	72.5	62.8
2000	108.4	96.5	114.6	102.2	122.8	107.0	109.9	97.7
2001	101.2	89.6	106.4	95.5	114.6	100.2	102.5	90.8
2002	93.1	82.6	98.7	88.1	106.0	94.4	94.4	83.9
2003	112.0	99.3	118.9	104.7	126.0	110.9	113.3	100.4
2004	139.8	126.4	146.9	130.8	153.9	137.6	140.9	127.3
2005	180.4	164.2	186.2	171.2	195.5	175.3	181.3	165.2
2006	208.6	191.8	212.7	194.5	227.0	206.3	209.4	192.7
2007	235.0	219.2	238.7	219.4	252.8	233.8	235.8	220.0

See footnotes at end of table.

Table A1. Refiner/Reseller Motor Gasoline Prices by Grade, PAD District and State, 1984-Present

(Cents per Gallon Excluding Taxes) — Continued

Geographic Area Year	Regular		Midgrade		Premium		All Grades	
	Through Retail Outlets	Sales for Resale	Through Retail Outlets	Sales for Resale	Through Retail Outlets	Sales for Resale	Through Retail Outlets	Sales for Resale
Minnesota								
1984	94.2	86.2	NA	NA	100.5	92.7	92.4	84.7
1985	96.7	87.4	NA	NA	106.3	95.7	95.3	86.2
1986	67.2	52.4	NA	NA	72.4	60.9	66.7	52.9
1987	69.9	59.4	NA	NA	76.9	67.2	69.8	60.1
1988	69.0	56.4	NA	NA	78.1	65.1	70.0	57.4
1989	79.1	65.8	84.8	74.7	89.9	74.8	80.8	67.0
1990	89.8	76.4	98.0	81.7	99.7	83.6	91.3	77.1
1991	81.9	70.8	88.8	75.7	90.7	79.1	83.5	71.8
1992	78.5	66.2	85.7	73.3	88.0	74.3	80.2	67.3
1993	78.2	62.2	83.8	68.1	90.4	70.6	80.3	63.4
1994	75.9	60.4	80.9	65.6	89.1	68.5	77.7	61.6
1995	76.9	61.5	83.4	68.0	89.3	69.5	78.6	62.6
1996	87.8	71.5	94.4	78.7	100.2	79.7	89.3	72.6
1997	88.8	70.7	94.1	74.4	100.6	78.2	90.2	71.6
1998	70.7	54.8	75.2	57.4	81.7	62.0	72.2	55.9
1999	78.7	65.3	82.5	67.2	89.5	71.9	80.0	66.1
2000	112.9	98.6	116.7	99.6	124.7	106.1	113.9	99.2
2001	109.6	95.3	113.0	96.5	121.3	102.1	110.6	95.9
2002	99.9	86.8	102.9	88.8	112.9	95.2	101.0	87.6
2003	115.4	101.6	118.1	103.4	129.0	109.4	116.4	102.4
2004	142.4	128.7	144.9	130.2	155.8	135.9	143.3	129.2
2005	178.2	165.2	181.0	167.7	191.3	174.3	179.1	166.0
2006	210.4	197.0	213.3	200.6	227.3	210.5	211.4	198.1
2007	236.5	222.5	239.2	224.2	254.4	238.2	237.6	223.5
Missouri								
1984	92.8	85.0	NA	NA	104.0	91.8	91.2	83.6
1985	92.6	85.3	NA	NA	102.3	92.2	90.8	84.1
1986	61.8	50.7	NA	NA	71.3	59.4	61.7	51.2
1987	67.3	57.3	NA	NA	77.1	66.0	67.9	58.0
1988	63.2	54.0	NA	NA	75.8	64.0	65.1	55.4
1989	70.5	61.9	79.0	68.8	84.8	71.9	73.5	63.9
1990	85.2	75.9	94.7	82.0	97.5	83.6	87.9	77.0
1991	75.8	68.5	82.5	73.2	89.3	77.0	78.6	69.9
1992	70.6	63.7	78.6	69.6	84.8	72.3	73.7	65.3
1993	66.9	58.3	75.6	65.4	81.5	67.2	70.0	60.1
1994	65.4	56.1	74.2	63.7	81.3	65.4	68.4	57.9
1995	67.4	57.7	75.5	64.5	83.7	66.6	70.3	59.4
1996	77.6	68.3	86.5	75.9	94.9	77.1	80.3	69.8
1997	76.5	67.4	84.8	75.0	92.9	77.0	78.7	68.9
1998	58.0	50.3	66.3	56.3	74.4	60.3	60.5	51.9
1999	67.9	60.4	77.2	69.5	84.5	69.1	70.3	62.0
2000	104.3	94.8	112.6	105.8	120.6	104.6	106.1	96.1
2001	97.5	88.4	107.5	100.1	113.6	98.3	99.2	89.7
2002	90.8	83.2	100.8	98.6	108.7	94.3	92.7	84.7
2003	107.1	99.1	118.1	108.3	125.5	108.9	109.1	100.1
2004	134.9	127.7	146.1	135.0	154.0	137.6	136.8	128.5
2005	177.3	168.5	186.3	172.0	196.9	178.0	179.0	169.2
2006	203.2	196.8	213.4	204.2	224.6	210.8	204.9	197.8
2007	226.7	217.9	238.2	235.9	250.1	237.1	228.6	220.8
Nebraska								
1984	96.2	84.8	NA	NA	101.1	92.9	95.7	84.5
1985	98.4	86.0	NA	NA	100.5	93.4	96.8	85.2
1986	67.3	52.2	NA	NA	70.3	61.0	66.8	52.4
1987	69.0	56.9	NA	NA	72.5	67.8	68.9	57.5
1988	65.5	53.8	NA	NA	70.5	64.5	65.6	54.5
1989	77.0	63.5	W	W	83.7	73.3	77.8	64.2
1990	89.1	75.8	97.7	80.7	95.1	83.3	89.5	75.9
1991	79.6	69.3	85.3	75.5	88.6	77.0	81.1	70.0
1992	76.0	65.3	81.8	72.9	85.8	73.5	77.6	66.1
1993	74.1	59.7	80.4	67.4	83.2	68.3	75.5	60.5
1994	71.6	57.8	77.3	65.3	82.0	66.4	72.9	58.6
1995	71.3	59.1	76.0	63.7	82.2	66.9	72.5	59.8
1996	80.3	69.2	85.5	74.0	89.9	77.1	81.3	69.9
1997	79.8	67.6	84.1	73.0	92.5	76.0	81.1	68.7
1998	61.9	49.6	67.4	56.8	74.5	58.5	63.6	51.1
1999	69.5	59.6	76.5	63.9	80.6	68.3	71.3	60.5
2000	106.1	93.5	110.1	99.0	116.4	102.2	107.5	94.5
2001	100.0	88.6	103.8	94.1	110.7	95.7	101.2	89.4
2002	90.4	81.6	94.8	85.7	101.7	90.5	92.1	82.5
2003	106.8	97.7	111.0	101.0	117.7	106.8	108.6	98.6
2004	135.2	125.2	140.0	130.9	145.9	134.4	137.3	126.6
2005	176.3	164.9	179.2	166.5	190.7	177.0	178.0	165.9
2006	208.5	196.4	206.3	194.4	222.8	208.3	208.3	196.3
2007	232.7	223.1	240.0	224.9	254.8	241.1	236.1	224.3

See footnotes at end of table.

Table A1. Refiner/Reseller Motor Gasoline Prices by Grade, PAD District and State, 1984-Present

(Cents per Gallon Excluding Taxes) — Continued

Geographic Area Year	Regular		Midgrade		Premium		All Grades	
	Through Retail Outlets	Sales for Resale	Through Retail Outlets	Sales for Resale	Through Retail Outlets	Sales for Resale	Through Retail Outlets	Sales for Resale
North Dakota								
1984	100.8	86.2	NA	NA	W	96.6	98.2	84.2
1985	102.0	86.1	NA	NA	96.2	98.2	99.3	84.4
1986	68.6	52.7	NA	NA	79.5	67.4	69.3	52.7
1987	72.5	60.4	NA	NA	78.3	70.7	72.9	61.5
1988	70.8	56.4	NA	NA	79.1	66.2	71.0	57.6
1989	84.0	66.5	93.0	W	93.2	72.7	84.5	67.3
1990	97.8	76.6	107.1	W	103.7	77.4	97.8	76.7
1991	87.4	71.5	93.2	78.6	91.5	80.9	88.0	72.1
1992	83.8	67.4	90.6	76.4	91.8	77.4	84.6	68.1
1993	83.1	62.4	90.8	74.2	92.3	71.9	84.1	63.3
1994	80.7	60.2	86.6	67.3	88.7	70.4	81.5	61.1
1995	81.5	61.3	84.3	68.3	87.8	71.6	82.0	62.2
1996	89.5	71.7	93.5	77.7	96.0	81.6	90.1	72.5
1997	88.9	69.7	95.9	75.9	95.6	79.1	89.9	70.4
1998	71.1	51.0	77.9	58.3	77.3	60.6	72.1	52.0
1999	79.1	62.6	85.7	69.7	85.1	70.9	80.0	63.6
2000	113.6	95.3	119.3	100.6	122.7	104.5	114.6	96.2
2001	110.2	90.8	114.1	96.0	112.8	99.7	110.9	91.9
2002	100.1	83.6	105.1	89.4	104.6	94.6	101.3	85.2
2003	115.4	100.0	118.9	104.6	121.2	110.4	116.6	101.3
2004	145.3	127.2	147.6	132.5	152.2	136.7	146.0	128.6
2005	182.6	167.1	187.5	171.0	189.9	175.7	184.4	168.4
2006	213.8	197.3	208.9	198.1	224.2	210.6	213.0	197.9
2007	243.9	224.8	247.0	227.0	259.3	243.6	245.2	226.0
Ohio								
1984	92.9	85.4	NA	NA	101.5	92.9	91.6	84.7
1985	93.2	84.8	NA	NA	103.5	92.5	92.2	84.2
1986	63.0	51.6	NA	NA	77.5	61.2	64.1	52.9
1987	66.9	57.6	NA	NA	83.0	67.8	69.3	59.5
1988	65.0	55.3	NA	NA	82.8	67.0	68.1	57.9
1989	72.4	62.4	80.0	69.4	90.7	74.7	76.7	65.5
1990	85.6	76.1	92.5	81.1	101.3	85.8	88.8	78.0
1991	77.7	68.0	84.7	73.8	92.0	78.3	80.6	70.0
1992	73.6	64.2	81.2	70.4	88.2	74.8	76.8	66.4
1993	69.5	59.0	77.5	65.5	84.1	69.6	73.0	61.3
1994	68.5	56.9	77.0	64.5	83.3	68.7	72.3	59.6
1995	69.9	58.7	79.0	65.8	85.4	70.5	73.7	61.3
1996	78.5	68.4	86.9	74.5	93.8	79.3	81.6	70.6
1997	77.1	66.2	85.1	72.2	92.5	77.6	80.2	68.4
1998	63.4	50.8	72.1	57.3	79.8	62.8	66.8	53.2
1999	73.9	62.4	82.5	67.5	89.5	72.7	76.9	64.3
2000	107.4	94.9	116.6	99.4	123.8	106.1	109.8	96.4
2001	99.8	87.8	109.3	93.3	115.7	98.6	102.0	89.2
2002	92.5	81.2	102.0	85.4	110.7	92.7	94.8	82.6
2003	109.5	97.3	119.5	102.6	128.4	108.7	111.7	98.6
2004	136.9	125.3	145.9	129.5	155.8	136.5	138.6	126.4
2005	175.8	163.1	184.2	166.0	194.9	174.3	177.3	164.0
2006	203.4	190.6	213.4	197.9	223.5	204.8	204.8	191.9
2007	230.5	217.8	240.2	218.0	251.2	234.1	231.9	218.8
Oklahoma								
1984	93.8	83.7	NA	NA	100.7	88.9	92.2	81.6
1985	94.5	84.5	NA	NA	100.9	90.1	92.8	82.3
1986	60.4	49.6	NA	NA	67.0	55.1	60.4	49.7
1987	66.2	54.7	NA	NA	74.2	61.2	66.7	55.2
1988	64.8	51.4	NA	NA	72.6	58.5	65.6	52.4
1989	71.7	60.4	77.1	62.9	80.3	68.3	73.2	61.4
1990	84.5	72.6	90.9	86.4	93.0	80.7	85.9	73.4
1991	76.2	66.8	80.7	71.0	85.8	74.7	78.1	67.8
1992	70.6	60.9	77.0	67.1	81.9	69.3	72.9	62.0
1993	66.7	55.9	73.9	62.7	79.3	63.4	69.3	56.9
1994	63.5	53.6	70.8	61.2	76.3	61.6	66.1	54.7
1995	65.4	55.0	71.7	63.2	77.8	63.7	67.8	56.0
1996	74.8	64.5	80.5	72.8	86.7	72.9	76.9	65.5
1997	74.3	63.6	80.5	70.7	86.3	71.5	76.5	64.4
1998	57.8	46.4	63.8	53.6	69.8	53.5	60.3	47.2
1999	65.9	56.5	71.9	63.0	78.1	63.8	68.2	57.4
2000	100.6	88.6	106.9	94.8	114.0	94.6	102.4	89.2
2001	93.6	84.2	100.6	90.7	107.0	90.3	95.3	84.8
2002	86.8	76.7	93.9	81.5	101.7	84.8	88.5	77.4
2003	103.9	91.7	111.9	99.7	119.1	101.9	105.6	92.3
2004	131.5	119.7	138.9	128.3	145.3	129.4	132.8	120.3
2005	174.9	160.7	180.6	167.2	187.4	169.0	175.8	161.2
2006	203.2	188.8	211.4	198.4	219.0	202.9	204.3	189.5
2007	233.3	217.5	243.1	231.8	252.3	233.5	234.6	218.2

See footnotes at end of table.

Table A1. Refiner/Reseller Motor Gasoline Prices by Grade, PAD District and State, 1984-Present

(Cents per Gallon Excluding Taxes) — Continued

Geographic Area Year	Regular		Midgrade		Premium		All Grades	
	Through Retail Outlets	Sales for Resale	Through Retail Outlets	Sales for Resale	Through Retail Outlets	Sales for Resale	Through Retail Outlets	Sales for Resale
South Dakota								
1984	101.2	85.6	NA	NA	101.4	93.4	98.0	83.7
1985	99.4	86.4	NA	NA	102.2	94.2	96.4	84.4
1986	66.6	52.1	NA	NA	76.6	59.1	66.8	52.5
1987	70.0	58.5	NA	NA	76.9	70.3	70.1	59.4
1988	67.8	55.8	NA	NA	79.2	66.8	68.0	56.6
1989	83.5	65.2	—	W	94.7	76.6	83.7	66.0
1990	93.2	77.2	112.3	88.5	99.4	85.4	93.5	77.6
1991	84.2	70.3	89.6	75.6	94.6	79.1	85.1	70.9
1992	82.0	67.3	81.9	72.0	94.3	76.4	82.9	68.0
1993	79.2	62.8	82.4	71.8	90.5	73.0	80.2	63.8
1994	75.4	60.2	81.3	65.6	88.3	69.9	77.2	61.1
1995	77.2	61.2	87.0	67.5	92.0	70.3	79.5	62.2
1996	86.1	71.8	92.7	77.0	98.9	80.4	87.4	72.6
1997	86.2	70.2	89.4	73.4	98.5	79.1	87.3	70.9
1998	69.7	51.9	71.3	55.9	83.1	60.5	70.6	52.8
1999	76.8	62.9	81.1	64.9	90.7	71.1	78.4	63.6
2000	114.3	95.3	118.9	100.8	126.0	104.0	115.9	96.1
2001	108.8	89.4	114.8	95.7	119.9	97.7	110.6	90.5
2002	96.8	84.3	101.4	88.0	110.1	95.8	98.3	85.5
2003	113.8	100.0	116.2	103.1	129.5	111.9	115.0	101.2
2004	141.4	126.7	145.2	131.6	156.2	137.5	142.7	128.5
2005	181.8	167.0	187.9	169.1	199.7	181.4	183.7	168.2
2006	213.6	197.5	212.6	200.3	234.6	215.6	214.0	199.0
2007	239.1	223.8	241.1	226.2	258.2	242.5	240.2	225.1
Tennessee								
1984	93.0	85.4	NA	NA	102.5	93.6	90.8	84.8
1985	92.3	85.4	NA	NA	101.7	94.8	90.3	85.3
1986	63.7	51.1	NA	NA	74.5	62.0	63.1	53.0
1987	65.2	56.7	NA	NA	76.4	65.5	66.1	58.3
1988	64.6	54.1	NA	NA	77.6	64.2	67.0	56.7
1989	70.9	60.1	78.5	65.6	86.9	71.4	75.3	63.5
1990	85.3	77.3	93.6	82.2	101.0	86.9	89.4	79.9
1991	74.1	68.7	83.3	73.4	91.3	79.3	78.7	71.3
1992	70.9	63.1	81.3	68.4	89.4	74.1	76.4	66.2
1993	67.2	56.6	77.5	62.5	86.2	67.8	72.9	60.0
1994	64.6	53.9	75.1	59.8	83.7	64.9	70.7	57.4
1995	68.1	56.9	78.9	62.7	87.1	67.8	74.2	60.3
1996	76.7	65.9	87.1	71.3	95.0	76.5	82.1	68.9
1997	75.1	64.5	85.2	70.5	93.5	75.3	80.2	67.5
1998	57.2	47.3	66.9	53.4	75.8	57.6	62.4	50.3
1999	66.0	57.7	75.5	63.0	83.4	67.2	70.8	60.3
2000	99.0	88.5	108.1	92.8	115.1	98.4	102.6	90.5
2001	92.1	80.8	101.8	85.2	107.6	90.8	95.5	82.7
2002	86.3	77.3	95.5	81.4	103.6	87.3	89.8	79.2
2003	103.7	93.2	113.3	98.2	121.4	103.6	107.0	95.0
2004	134.4	123.7	143.5	128.3	152.5	134.0	137.3	125.2
2005	177.4	165.7	185.4	169.7	195.5	176.8	179.9	167.0
2006	203.8	191.9	214.5	200.1	224.1	208.5	206.4	194.0
2007	224.7	213.3	235.6	220.9	246.5	232.1	227.5	215.5
Wisconsin								
1984	94.3	85.1	NA	NA	101.9	92.3	92.6	83.9
1985	94.1	85.1	NA	NA	101.4	91.8	92.6	83.9
1986	62.8	50.3	NA	NA	70.7	58.3	62.8	50.9
1987	67.2	57.5	NA	NA	75.9	66.1	67.9	58.4
1988	64.4	55.5	NA	NA	74.3	65.3	66.1	57.0
1989	72.5	63.0	78.0	70.2	84.7	74.0	75.1	65.0
1990	86.4	75.7	95.9	80.9	97.2	84.9	88.4	77.1
1991	79.6	69.0	84.3	72.6	91.1	78.0	81.5	70.3
1992	75.4	63.4	82.4	68.9	87.2	72.4	77.4	64.9
1993	70.4	58.2	77.9	64.1	83.3	67.4	72.7	59.8
1994	70.0	57.3	77.8	63.1	83.6	66.7	72.5	59.0
1995	73.5	59.9	80.9	65.4	85.9	69.5	75.9	61.6
1996	83.0	70.4	90.5	75.9	95.5	79.2	85.0	71.8
1997	80.0	67.3	87.5	73.2	91.7	76.5	81.8	68.6
1998	63.5	50.3	71.1	57.0	76.4	60.2	65.5	51.8
1999	73.7	62.0	81.0	68.3	85.6	71.4	75.5	63.3
2000	108.7	95.4	111.6	99.1	121.3	105.5	109.9	96.5
2001	104.4	91.0	106.7	94.3	118.2	101.7	105.4	92.0
2002	95.0	84.3	99.5	88.6	109.1	95.3	96.3	85.3
2003	113.4	101.9	116.5	105.4	127.5	113.4	114.7	102.9
2004	141.9	128.0	142.1	130.2	156.2	139.0	142.6	128.8
2005	181.4	166.5	181.2	168.1	196.6	177.6	182.2	167.3
2006	211.6	197.4	210.9	196.2	227.2	210.9	212.3	198.0
2007	235.4	219.6	239.4	226.7	252.6	236.1	236.8	221.2

See footnotes at end of table.

Table A1. Refiner/Reseller Motor Gasoline Prices by Grade, PAD District and State, 1984-Present

(Cents per Gallon Excluding Taxes) — Continued

Geographic Area Year	Regular		Midgrade		Premium		All Grades	
	Through Retail Outlets	Sales for Resale	Through Retail Outlets	Sales for Resale	Through Retail Outlets	Sales for Resale	Through Retail Outlets	Sales for Resale
PAD District III								
1984	93.1	83.0	NA	NA	103.9	90.7	92.2	81.7
1985	91.9	82.5	NA	NA	102.6	90.0	91.5	81.2
1986	62.2	49.1	NA	NA	73.0	56.7	63.1	49.9
1987	65.9	54.2	NA	NA	76.0	62.8	67.1	56.0
1988	65.5	51.2	NA	NA	77.1	62.3	67.6	53.8
1989	72.5	59.1	77.6	65.3	85.3	69.9	75.9	61.7
1990	87.2	73.2	92.6	80.0	99.1	83.9	90.2	75.3
1991	78.9	66.7	86.0	72.8	93.0	76.8	82.3	68.6
1992	74.0	61.6	82.8	68.5	90.2	72.3	78.3	63.9
1993	70.5	56.1	79.7	62.7	87.8	66.2	75.2	58.4
1994	67.6	53.0	77.0	60.2	85.1	63.6	72.4	55.5
1995	71.7	55.9	80.7	63.7	88.9	66.6	76.3	58.5
1996	78.7	64.1	87.2	71.5	95.3	74.6	82.7	66.3
1997	76.7	63.0	86.1	70.1	93.8	73.2	80.7	65.0
1998	59.2	46.0	69.7	52.8	76.7	55.7	63.6	47.8
1999	68.2	55.9	77.2	63.6	84.4	64.6	72.0	57.9
2000	100.8	88.3	110.5	95.9	117.5	97.0	104.0	89.9
2001	92.9	79.9	103.1	87.3	109.9	89.1	96.0	81.4
2002	87.7	77.8	97.1	84.1	104.8	87.4	90.7	79.2
2003	104.5	92.7	113.7	99.5	120.7	102.7	107.1	94.0
2004	134.1	121.9	142.0	128.8	149.7	133.2	136.1	123.2
2005	177.8	161.2	185.0	168.2	193.7	172.7	179.5	162.3
2006	206.8	191.9	217.0	201.0	225.6	206.4	208.8	193.1
2007	227.1	210.5	237.4	223.1	247.9	231.6	229.2	212.2
Alabama								
1984	93.8	85.1	NA	NA	104.2	93.0	91.4	84.5
1985	95.4	84.7	NA	NA	103.8	91.8	93.4	83.9
1986	66.5	51.6	NA	NA	76.7	58.9	66.4	53.1
1987	68.1	55.7	NA	NA	76.8	64.3	68.1	58.0
1988	66.1	53.1	NA	NA	76.3	64.1	67.5	56.2
1989	77.6	61.8	81.2	68.6	91.2	72.8	80.9	64.9
1990	89.0	76.0	94.0	81.8	103.8	86.5	92.8	78.8
1991	79.0	68.7	86.1	73.8	94.6	79.6	82.6	71.3
1992	74.7	63.8	83.2	69.5	91.9	75.5	79.1	67.0
1993	70.4	57.3	79.1	63.2	88.3	68.7	75.6	60.6
1994	67.4	54.6	76.3	60.6	85.3	66.1	72.7	58.1
1995	72.0	57.8	80.9	64.2	89.6	69.1	77.2	61.3
1996	78.3	66.4	87.0	72.7	95.9	77.3	83.1	69.5
1997	78.8	64.6	88.0	70.3	96.6	75.7	83.4	67.6
1998	61.8	47.9	70.3	53.7	78.3	58.9	66.3	51.0
1999	68.4	59.1	76.5	65.4	84.2	70.0	72.4	62.2
2000	101.7	90.5	110.7	97.4	118.3	101.8	105.0	92.9
2001	93.5	79.9	103.3	87.5	111.3	91.2	96.8	82.3
2002	88.0	77.2	96.3	83.5	105.3	88.0	91.1	79.3
2003	104.2	92.8	113.1	98.8	120.3	104.0	107.0	94.8
2004	135.7	122.6	143.7	127.5	151.7	133.7	137.9	124.2
2005	179.4	163.4	185.3	167.2	193.9	174.5	181.1	164.7
2006	205.6	191.6	215.3	198.8	222.5	205.8	207.6	193.2
2007	225.4	213.8	234.6	224.5	244.2	234.0	227.4	216.1
Arkansas								
1984	92.7	84.3	NA	NA	99.5	89.9	89.3	82.8
1985	92.6	84.8	NA	NA	100.0	90.2	89.1	83.1
1986	61.6	51.1	NA	NA	69.8	59.0	60.9	52.1
1987	66.4	56.0	NA	NA	75.5	63.6	66.1	57.3
1988	64.0	53.2	NA	NA	74.4	62.5	65.1	55.4
1989	71.3	61.1	76.4	62.7	83.4	71.4	73.8	63.6
1990	85.3	75.3	89.6	78.8	96.4	83.2	87.4	76.9
1991	76.4	67.7	83.4	71.8	90.7	76.4	79.0	69.5
1992	71.6	62.2	79.4	66.6	86.8	71.4	74.9	64.2
1993	69.4	56.4	78.6	61.0	86.8	65.3	73.1	58.5
1994	66.3	53.6	76.0	58.4	83.1	62.6	70.2	55.8
1995	68.3	56.4	77.6	61.9	85.0	66.0	72.2	58.7
1996	75.9	65.7	84.5	70.7	91.9	75.4	79.2	67.7
1997	75.4	64.3	84.4	68.9	92.1	73.6	78.5	66.2
1998	58.2	47.3	67.7	51.6	75.4	56.5	61.6	49.3
1999	66.4	57.4	75.4	61.8	82.3	65.4	69.8	59.0
2000	100.3	90.4	107.2	94.8	114.4	98.7	102.5	91.6
2001	93.6	83.5	101.9	88.1	108.8	91.5	95.8	84.7
2002	88.0	80.2	96.8	86.9	104.0	90.0	90.2	81.7
2003	104.8	95.8	113.8	105.3	119.0	105.8	106.7	97.3
2004	133.7	124.1	141.6	132.1	146.1	131.9	135.2	125.3
2005	175.1	164.1	181.1	172.7	187.2	173.7	176.1	165.2
2006	202.2	192.0	212.3	204.0	217.2	203.0	203.5	193.3
2007	229.3	217.1	239.4	231.9	248.2	229.8	230.7	218.6

See footnotes at end of table.

Table A1. Refiner/Reseller Motor Gasoline Prices by Grade, PAD District and State, 1984-Present

(Cents per Gallon Excluding Taxes) — Continued

Geographic Area Year	Regular		Midgrade		Premium		All Grades	
	Through Retail Outlets	Sales for Resale	Through Retail Outlets	Sales for Resale	Through Retail Outlets	Sales for Resale	Through Retail Outlets	Sales for Resale
Louisiana								
1984	92.9	83.4	NA	NA	107.8	93.0	93.8	84.1
1985	91.2	82.4	NA	NA	104.2	91.9	92.2	83.2
1986	62.4	49.7	NA	NA	73.6	58.3	63.7	51.1
1987	62.9	54.4	NA	NA	74.2	63.5	65.0	56.6
1988	63.7	51.7	NA	NA	76.4	63.7	66.6	55.2
1989	70.5	58.9	75.3	65.4	82.8	70.1	74.3	62.5
1990	85.9	75.7	91.3	81.1	97.0	83.2	89.2	77.8
1991	78.1	66.8	86.5	73.5	93.3	77.7	82.4	69.4
1992	73.5	61.9	83.0	69.5	90.0	74.4	78.6	65.3
1993	70.3	55.6	81.0	64.1	89.2	67.8	76.3	59.0
1994	66.3	52.1	77.3	60.6	85.5	63.7	72.3	55.6
1995	69.5	55.0	79.9	63.2	87.7	66.0	75.2	58.5
1996	75.7	63.2	85.9	70.2	93.6	74.2	80.9	66.2
1997	76.4	63.2	86.5	70.4	94.7	72.1	81.5	65.8
1998	59.9	45.5	70.8	53.6	78.7	53.7	65.3	48.0
1999	68.2	56.3	77.9	64.5	84.9	62.7	72.6	58.5
2000	100.7	87.9	111.1	95.7	118.9	93.4	104.3	89.7
2001	90.9	78.4	101.2	86.0	109.4	88.2	94.4	80.4
2002	86.6	78.3	96.6	81.9	105.3	87.5	90.0	79.9
2003	102.7	92.0	112.5	97.9	120.5	100.4	105.6	93.3
2004	134.1	120.8	142.6	126.7	151.7	130.8	136.4	122.0
2005	179.5	159.4	188.1	164.5	200.1	168.8	182.0	160.3
2006	207.5	189.8	217.6	197.6	228.1	204.3	209.9	191.0
2007	226.6	209.4	237.8	216.8	250.4	227.6	229.3	210.8
Mississippi								
1984	95.2	83.5	NA	NA	103.0	90.8	93.2	82.5
1985	95.0	82.7	NA	NA	103.4	90.0	93.4	82.2
1986	67.2	49.6	NA	NA	76.8	56.6	66.8	50.7
1987	69.5	54.3	NA	NA	77.8	62.8	69.8	56.1
1988	67.9	50.8	NA	NA	78.8	63.0	69.9	53.7
1989	74.9	59.4	82.5	66.1	91.4	70.0	79.7	62.4
1990	88.5	74.9	95.7	80.7	104.1	84.8	92.2	77.3
1991	77.9	67.3	85.6	72.1	92.8	76.5	81.5	69.3
1992	72.8	61.0	80.9	67.2	88.4	72.0	77.0	63.3
1993	68.9	55.4	78.1	60.5	86.5	62.9	73.8	57.4
1994	66.9	52.2	75.8	58.9	83.9	61.6	71.7	54.9
1995	72.7	55.4	82.0	61.8	90.9	66.1	77.7	58.1
1996	80.3	63.9	89.7	70.1	97.9	74.2	84.7	66.4
1997	79.3	63.2	88.4	69.9	97.4	73.6	83.7	65.5
1998	62.3	46.9	71.4	54.0	79.8	56.5	66.9	49.2
1999	69.5	55.6	77.5	61.6	85.9	64.3	73.5	57.7
2000	104.8	86.8	114.7	92.5	123.6	96.5	108.4	88.5
2001	95.6	77.5	106.2	83.6	113.9	86.5	99.1	79.2
2002	90.5	76.3	100.5	82.5	109.4	86.4	93.9	78.1
2003	108.1	91.7	116.8	98.2	126.0	102.7	110.9	93.3
2004	137.3	121.9	145.7	127.3	154.6	132.0	139.6	123.1
2005	179.5	160.6	186.6	164.7	197.6	170.8	181.5	161.8
2006	207.6	189.5	216.7	197.3	226.9	203.9	209.7	190.9
2007	225.7	209.1	234.7	216.6	245.8	226.8	227.9	210.9
New Mexico								
1984	96.7	87.5	NA	NA	103.5	95.6	95.1	85.6
1985	97.6	88.8	NA	NA	105.4	95.9	95.6	87.1
1986	68.8	57.2	NA	NA	75.7	62.7	67.7	57.0
1987	75.3	63.8	NA	NA	82.1	70.9	74.6	64.0
1988	71.9	59.1	NA	NA	81.3	67.2	71.8	59.6
1989	80.5	68.7	W	W	90.1	77.1	80.8	69.5
1990	92.5	79.3	99.4	94.5	102.5	85.5	93.1	79.9
1991	81.2	69.0	85.7	74.0	92.9	77.7	82.3	70.0
1992	82.2	68.2	88.6	71.8	94.5	77.5	83.5	69.3
1993	83.1	67.4	88.9	73.5	96.1	76.7	84.8	68.7
1994	75.4	61.7	81.5	67.9	89.4	71.0	77.4	63.0
1995	78.0	62.6	85.7	69.3	92.1	72.0	80.3	64.1
1996	87.2	73.2	95.6	78.7	101.8	82.4	89.8	74.7
1997	85.6	71.5	93.9	76.0	100.3	80.9	88.1	73.0
1998	67.5	52.1	76.3	57.2	83.2	61.5	70.3	53.8
1999	79.6	66.4	88.5	70.8	94.6	74.7	82.3	67.7
2000	109.9	96.2	119.7	102.9	127.4	105.3	112.4	97.5
2001	103.0	88.0	112.1	91.8	120.6	96.1	105.3	89.1
2002	95.3	84.1	105.2	88.1	114.0	94.0	98.2	85.4
2003	113.9	99.9	125.9	105.0	130.9	109.2	116.9	101.1
2004	142.5	126.3	150.8	129.9	158.6	135.3	144.8	127.4
2005	189.1	173.5	194.2	176.7	201.1	182.3	190.5	174.4
2006	219.6	202.8	224.8	208.4	233.6	214.8	221.1	204.0
2007	244.0	226.3	251.1	234.1	262.5	242.8	245.8	227.9

See footnotes at end of table.

Table A1. Refiner/Reseller Motor Gasoline Prices by Grade, PAD District and State, 1984-Present

(Cents per Gallon Excluding Taxes) — Continued

Geographic Area Year	Regular		Midgrade		Premium		All Grades	
	Through Retail Outlets	Sales for Resale	Through Retail Outlets	Sales for Resale	Through Retail Outlets	Sales for Resale	Through Retail Outlets	Sales for Resale
Texas								
1984	92.6	82.1	NA	NA	103.0	88.9	91.9	80.3
1985	91.0	81.4	NA	NA	102.1	88.4	90.9	79.7
1986	60.8	47.8	NA	NA	72.0	55.2	62.0	48.5
1987	65.1	53.4	NA	NA	75.9	61.8	66.6	54.9
1988	65.1	50.3	NA	NA	77.2	61.1	67.3	52.6
1989	70.9	58.0	76.7	64.3	84.0	68.6	74.7	60.3
1990	86.6	71.8	92.4	79.3	98.0	83.4	89.7	73.8
1991	79.2	66.1	86.2	72.7	92.9	75.8	82.8	67.8
1992	73.6	60.9	83.1	68.4	90.4	70.9	78.3	63.0
1993	69.7	55.4	79.7	62.7	87.3	65.5	74.5	57.5
1994	67.3	52.5	77.2	60.3	85.0	63.3	72.2	54.8
1995	71.6	55.5	80.8	63.9	88.9	66.2	76.2	57.8
1996	78.5	63.3	86.9	71.4	95.1	73.7	82.5	65.3
1997	75.4	62.1	84.8	69.9	92.3	72.2	79.3	63.8
1998	57.6	45.3	68.6	52.0	75.3	54.7	62.0	46.7
1999	67.0	54.8	76.4	62.9	83.6	63.4	70.8	56.4
2000	99.1	87.6	108.6	95.7	115.7	96.7	102.2	89.0
2001	91.3	79.7	101.9	88.0	108.2	88.5	94.5	80.9
2002	86.4	77.3	95.4	84.3	102.9	86.6	89.3	78.5
2003	103.1	91.8	111.7	98.8	119.1	102.1	105.6	93.0
2004	132.5	121.5	139.7	129.1	147.5	133.6	134.3	122.8
2005	176.0	160.5	182.9	169.2	191.0	172.8	177.6	161.6
2006	206.1	192.2	216.6	202.8	225.4	207.2	208.2	193.2
2007	226.3	209.3	237.0	222.6	247.4	232.3	228.4	210.9
PAD District IV								
1984	92.9	84.4	NA	NA	96.9	91.1	91.5	82.6
1985	95.0	84.7	NA	NA	99.1	92.2	93.2	83.0
1986	64.6	52.3	NA	NA	71.1	58.5	63.6	52.6
1987	69.5	58.7	NA	NA	77.5	66.2	68.9	59.3
1988	67.0	56.5	NA	NA	75.9	64.1	67.5	57.6
1989	76.0	65.0	73.9	68.9	84.6	72.6	77.1	66.2
1990	87.6	76.3	91.2	86.6	95.3	82.1	88.7	77.0
1991	78.4	68.6	80.8	72.4	88.0	76.0	80.2	69.7
1992	81.0	70.2	85.6	74.9	91.9	77.7	83.2	71.6
1993	77.6	64.9	85.3	69.1	90.6	73.1	80.4	66.5
1994	76.1	63.2	85.8	68.0	91.3	72.3	79.6	65.1
1995	76.9	63.8	86.1	69.5	92.2	73.5	80.6	66.1
1996	86.6	74.2	95.5	79.4	102.3	83.5	90.2	76.3
1997	87.2	74.0	96.7	79.7	103.8	84.2	91.0	76.3
1998	69.1	55.4	78.2	60.8	86.7	65.2	73.3	57.7
1999	78.9	68.8	88.5	73.0	96.5	77.5	83.2	70.7
2000	109.4	98.5	119.5	103.4	127.0	107.8	113.2	100.2
2001	105.0	92.5	115.4	97.4	123.9	101.8	109.1	94.3
2002	94.0	84.8	104.5	88.2	113.2	94.6	98.5	86.5
2003	113.1	101.1	122.6	105.5	131.2	111.2	117.1	102.9
2004	140.9	129.7	149.4	133.5	157.9	139.3	144.1	131.1
2005	182.1	169.0	189.5	171.5	198.2	177.9	184.8	170.2
2006	210.7	198.9	219.3	202.3	229.3	209.7	213.6	200.3
2007	235.6	222.0	244.9	227.3	255.1	236.7	238.7	224.0
Colorado								
1984	91.7	83.3	NA	NA	96.9	91.6	90.7	81.6
1985	96.5	85.1	NA	NA	99.0	93.2	94.3	83.5
1986	64.1	50.8	NA	NA	70.1	57.3	62.2	51.2
1987	70.0	58.1	NA	NA	78.2	65.6	68.8	58.8
1988	65.3	55.5	NA	NA	74.9	63.4	65.7	56.7
1989	74.2	62.9	73.2	68.6	84.0	71.7	75.5	64.5
1990	86.1	76.4	89.7	84.8	95.1	82.9	87.4	77.3
1991	78.0	69.1	81.3	72.2	88.2	76.2	80.1	70.4
1992	80.8	69.6	87.1	74.8	93.7	77.3	83.7	71.4
1993	78.9	63.1	87.8	68.6	96.3	71.6	82.6	64.9
1994	77.8	61.3	89.0	68.2	97.4	70.7	82.2	63.4
1995	77.6	61.3	89.2	68.4	96.2	70.9	82.1	63.6
1996	86.5	71.1	97.5	78.1	105.5	80.5	91.0	73.3
1997	86.5	70.3	98.0	76.0	104.9	79.7	90.8	72.4
1998	68.7	52.0	79.8	57.2	88.9	61.0	73.6	54.1
1999	76.3	64.6	88.8	69.5	97.1	73.3	81.8	66.7
2000	108.3	96.1	121.4	101.5	129.1	104.9	113.4	98.0
2001	108.4	91.4	119.8	97.0	128.8	99.6	113.5	93.3
2002	95.5	82.8	107.2	86.3	116.9	91.2	100.9	84.4
2003	112.2	97.9	122.6	101.8	132.5	106.3	117.0	99.5
2004	140.5	127.5	149.6	129.6	159.4	136.2	144.4	128.8
2005	183.1	170.2	190.8	170.5	199.5	178.1	186.1	171.2
2006	212.2	200.0	221.2	202.7	231.5	209.9	215.4	201.3
2007	237.6	221.9	247.7	226.6	259.1	237.6	241.0	224.0

See footnotes at end of table.

Table A1. Refiner/Reseller Motor Gasoline Prices by Grade, PAD District and State, 1984-Present

(Cents per Gallon Excluding Taxes) — Continued

Geographic Area Year	Regular		Midgrade		Premium		All Grades	
	Through Retail Outlets	Sales for Resale	Through Retail Outlets	Sales for Resale	Through Retail Outlets	Sales for Resale	Through Retail Outlets	Sales for Resale
Idaho								
1984	96.7	87.8	NA	NA	104.8	93.3	94.5	85.5
1985	95.8	85.8	NA	NA	107.6	91.9	93.5	83.7
1986	67.6	55.8	NA	NA	84.6	63.9	67.3	55.5
1987	69.5	60.2	NA	NA	81.5	69.6	69.5	60.5
1988	69.3	58.1	NA	NA	81.2	67.1	70.0	58.7
1989	78.2	66.1	W	—	88.2	74.2	78.9	66.7
1990	90.9	75.8	114.0	W	98.8	82.3	91.2	76.1
1991	77.8	67.6	80.5	W	88.1	75.7	78.5	68.3
1992	80.9	72.0	79.4	78.2	90.5	80.6	81.8	72.9
1993	74.9	67.0	86.3	72.0	83.6	75.6	76.0	68.2
1994	74.1	65.2	80.5	67.2	86.1	74.7	75.8	66.8
1995	75.9	65.1	83.1	69.8	87.4	75.0	78.0	67.3
1996	87.1	76.2	94.3	80.0	97.4	84.7	88.9	77.8
1997	88.4	77.9	96.4	82.7	102.5	88.2	90.7	79.6
1998	71.1	58.6	79.8	63.7	87.3	68.9	73.9	60.4
1999	82.2	74.6	90.5	78.2	97.4	82.9	84.6	76.0
2000	112.6	102.2	120.5	106.3	126.9	111.7	114.5	103.5
2001	102.6	92.8	111.3	97.2	116.9	102.2	104.5	94.2
2002	93.1	85.9	101.1	89.2	108.1	96.0	95.1	87.4
2003	117.3	103.3	126.9	108.2	131.7	113.4	119.2	104.7
2004	144.7	133.1	152.2	136.4	159.3	142.1	146.4	134.1
2005	184.2	171.0	188.0	174.7	198.3	179.9	185.4	172.0
2006	212.0	201.0	218.8	207.1	227.8	212.2	213.6	202.2
2007	234.9	223.6	242.8	231.5	252.1	238.7	236.8	225.2
Montana								
1984	94.5	83.4	NA	NA	101.9	89.0	92.1	81.3
1985	94.5	83.7	NA	NA	99.8	90.8	92.3	81.4
1986	64.9	52.4	NA	NA	65.6	56.3	64.9	52.4
1987	69.6	59.4	NA	NA	74.7	64.8	70.0	59.5
1988	69.6	57.2	NA	NA	74.1	63.3	70.1	57.9
1989	80.5	67.2	W	—	86.3	72.9	81.3	68.0
1990	92.2	78.3	—	W	96.5	82.7	92.5	78.8
1991	83.9	69.5	—	W	90.7	76.2	85.0	70.5
1992	85.8	70.8	W	—	92.3	77.8	86.9	71.9
1993	82.8	67.3	85.2	NA	92.1	75.4	84.1	68.5
1994	81.0	67.1	80.1	W	90.9	76.0	82.6	68.5
1995	77.9	66.9	82.6	72.0	87.1	76.4	79.9	69.0
1996	89.8	77.9	95.7	81.9	98.9	88.4	91.7	79.9
1997	89.7	74.9	95.4	79.9	100.3	86.6	91.7	77.4
1998	72.6	57.7	78.2	62.5	84.4	69.1	75.0	60.0
1999	83.5	68.8	86.9	75.3	95.7	79.2	85.4	70.8
2000	113.3	99.7	116.9	106.9	125.1	111.6	114.7	101.7
2001	102.8	95.4	110.0	104.8	121.0	108.0	105.1	97.5
2002	92.0	85.9	101.3	93.1	109.3	98.7	95.0	87.9
2003	112.0	101.8	121.8	107.4	128.4	115.2	114.9	103.6
2004	139.7	129.6	148.4	137.6	154.7	142.7	142.1	131.5
2005	179.8	169.1	188.9	173.4	197.5	181.1	182.2	170.6
2006	206.7	197.1	214.7	203.9	225.5	210.9	209.1	198.9
2007	234.5	223.6	242.5	232.0	252.1	237.8	236.8	225.5
Utah								
1984	91.7	83.7	NA	NA	95.5	88.8	90.2	82.3
1985	91.3	83.3	NA	NA	98.5	89.9	89.8	81.9
1986	63.4	52.4	NA	NA	69.5	59.7	62.8	52.7
1987	67.0	58.2	NA	NA	74.7	66.4	66.9	58.9
1988	68.8	56.4	NA	NA	77.2	64.2	68.9	57.4
1989	75.2	65.2	W	W	82.6	72.4	76.1	66.3
1990	86.8	74.3	99.3	92.7	92.8	79.9	87.6	75.0
1991	75.8	67.2	78.9	72.4	85.3	75.1	77.6	68.5
1992	77.3	68.8	80.5	74.9	86.8	76.5	79.5	70.3
1993	73.1	64.3	77.6	69.5	84.1	72.5	75.9	66.2
1994	70.0	61.9	76.8	68.0	83.5	70.9	73.6	64.4
1995	73.5	64.7	81.2	70.2	88.0	73.9	77.6	67.6
1996	84.0	74.9	91.7	79.9	99.2	83.3	88.0	77.3
1997	86.4	76.5	94.2	81.9	103.1	85.7	90.7	79.3
1998	66.1	56.4	74.6	62.8	83.2	66.2	70.9	59.5
1999	79.3	72.2	87.5	75.2	95.2	80.3	83.6	74.1
2000	106.0	99.4	115.1	104.2	123.0	109.1	110.2	101.5
2001	98.2	91.4	106.6	95.8	115.5	101.2	102.3	93.5
2002	89.4	85.4	98.1	89.7	106.8	95.5	94.0	87.6
2003	113.1	103.7	121.7	110.0	129.3	114.2	117.0	106.0
2004	139.5	130.1	148.0	136.4	155.8	140.1	143.0	132.1
2005	177.7	165.3	185.9	171.0	193.9	174.9	180.9	167.0
2006	206.2	195.9	215.7	199.5	224.6	207.1	209.7	197.8
2007	229.1	219.3	238.6	223.4	247.4	233.9	232.6	221.8

See footnotes at end of table.

Table A1. Refiner/Reseller Motor Gasoline Prices by Grade, PAD District and State, 1984-Present

(Cents per Gallon Excluding Taxes) — Continued

Geographic Area Year	Regular		Midgrade		Premium		All Grades	
	Through Retail Outlets	Sales for Resale	Through Retail Outlets	Sales for Resale	Through Retail Outlets	Sales for Resale	Through Retail Outlets	Sales for Resale
Wyoming								
1984	99.8	86.2	NA	NA	111.9	93.4	97.7	84.0
1985	97.1	86.6	NA	NA	105.7	94.7	95.6	84.6
1986	69.1	53.5	NA	NA	82.7	61.1	70.0	53.8
1987	71.7	59.1	NA	NA	80.3	67.7	72.0	59.6
1988	70.9	57.3	NA	NA	78.8	65.7	71.1	58.4
1989	83.5	66.4	—	W	90.7	74.2	84.2	67.4
1990	93.5	79.1	W	91.9	101.3	85.0	94.4	79.8
1991	85.8	70.7	W	74.7	94.6	78.0	86.9	71.8
1992	88.3	71.2	89.9	75.3	97.8	79.2	89.5	72.3
1993	82.1	65.4	84.4	68.5	91.9	73.5	83.5	66.8
1994	80.7	63.7	88.3	71.7	92.6	73.1	82.8	65.3
1995	82.2	63.3	89.0	70.1	94.4	72.8	84.7	65.1
1996	90.4	74.3	98.0	80.7	102.3	83.5	92.8	76.0
1997	90.7	73.4	98.5	81.9	103.6	83.8	93.4	75.4
1998	73.5	54.7	81.1	62.4	86.1	65.0	76.6	56.8
1999	83.2	67.5	91.1	72.7	97.0	76.5	86.3	69.3
2000	112.1	97.0	121.4	107.1	126.1	105.6	115.1	98.4
2001	107.1	93.5	116.4	102.4	121.1	103.2	110.0	95.0
2002	98.6	86.5	108.6	93.7	114.5	97.4	101.9	88.4
2003	114.7	100.7	124.9	109.1	130.1	111.5	117.9	102.4
2004	142.7	130.1	151.9	134.7	156.4	140.0	145.2	131.5
2005	187.5	172.6	194.8	190.7	201.4	182.7	189.7	173.9
2006	215.7	201.5	225.1	211.3	233.8	213.8	218.4	203.0
2007	240.9	223.8	249.1	233.4	259.2	238.5	243.5	225.6
PAD District V								
1984	95.3	86.5	NA	NA	106.4	93.5	92.5	85.2
1985	93.4	86.3	NA	NA	105.4	93.2	91.3	85.2
1986	67.7	59.9	NA	NA	78.6	65.9	67.0	59.2
1987	67.6	60.0	NA	NA	80.0	70.0	68.3	61.3
1988	68.1	58.8	NA	NA	81.6	70.8	69.5	61.0
1989	76.5	65.0	W	W	90.1	77.3	78.2	67.7
1990	88.9	78.3	88.8	79.4	101.0	90.4	90.4	80.7
1991	75.1	64.5	72.7	64.9	87.6	76.3	76.9	66.8
1992	82.9	70.4	86.8	77.4	98.4	85.2	85.4	73.8
1993	80.0	67.1	86.5	74.5	97.5	82.1	83.0	70.4
1994	76.1	62.9	84.4	70.9	94.6	78.4	79.8	66.4
1995	78.8	65.4	82.7	72.1	95.4	80.3	81.9	68.9
1996	90.3	76.0	95.6	82.3	106.1	88.9	93.1	78.8
1997	89.3	76.0	97.5	84.2	107.5	90.2	92.9	79.0
1998	70.6	58.7	79.5	67.1	89.4	72.5	74.6	61.8
1999	87.0	76.1	95.4	83.6	105.0	89.0	90.8	78.8
2000	115.7	105.2	123.9	111.3	133.5	118.2	119.1	107.5
2001	110.4	97.9	120.4	105.1	129.7	111.5	114.3	100.3
2002	97.1	88.5	107.8	97.7	116.5	102.0	100.9	91.1
2003	128.3	112.9	140.5	123.3	147.0	126.6	131.8	115.4
2004	158.1	143.2	170.5	152.0	178.1	157.0	161.6	145.5
2005	193.9	177.8	203.0	184.1	212.4	190.4	196.7	179.0
2006	223.7	208.9	232.9	216.5	242.8	222.5	226.5	210.9
2007	243.4	228.9	255.5	237.8	264.3	246.1	246.7	231.4
Alaska								
1984	96.7	88.0	NA	NA	W	93.5	92.9	85.8
1985	103.5	90.7	NA	NA	W	96.7	100.9	88.8
1986	97.7	68.6	NA	NA	92.1	71.3	98.2	67.5
1987	92.5	65.0	NA	NA	98.3	76.5	96.1	66.3
1988	92.0	69.7	NA	NA	101.3	79.7	94.9	70.8
1989	96.4	80.0	—	W	101.7	91.3	97.8	81.3
1990	114.1	94.1	—	W	117.5	103.7	114.8	94.9
1991	104.1	75.1	W	128.6	103.8	85.8	103.9	76.6
1992	111.9	80.8	—	—	111.8	89.4	111.2	81.8
1993	105.8	78.7	—	W	109.9	88.0	106.0	79.7
1994	109.1	76.4	NA	86.2	111.2	86.3	109.8	77.5
1995	113.7	80.1	104.3	93.9	117.2	92.3	113.1	81.8
1996	120.5	88.1	111.2	103.7	128.2	102.5	120.2	90.0
1997	116.2	89.3	116.3	101.7	128.8	101.9	117.6	90.8
1998	96.3	74.0	106.2	85.1	111.6	86.1	99.0	75.5
1999	97.8	77.7	103.5	86.5	111.5	89.5	99.7	79.0
2000	131.4	112.5	135.2	123.1	147.1	126.7	133.0	113.5
2001	136.5	110.6	141.2	124.8	154.2	118.6	138.3	111.3
2002	126.6	104.9	137.0	115.8	143.0	119.2	128.7	105.9
2003	146.0	123.6	155.8	137.3	165.2	137.5	148.0	124.8
2004	169.0	151.1	172.9	167.1	183.1	159.1	170.0	152.1
2005	208.6	188.6	210.2	194.6	218.6	197.4	209.1	189.2
2006	238.5	219.8	244.4	225.0	254.6	231.0	239.5	220.4
2007	252.8	234.1	259.0	243.1	269.2	247.5	253.9	234.9

See footnotes at end of table.

Table A1. Refiner/Reseller Motor Gasoline Prices by Grade, PAD District and State, 1984-Present

(Cents per Gallon Excluding Taxes) — Continued

Geographic Area Year	Regular		Midgrade		Premium		All Grades	
	Through Retail Outlets	Sales for Resale	Through Retail Outlets	Sales for Resale	Through Retail Outlets	Sales for Resale	Through Retail Outlets	Sales for Resale
Arizona								
1984	95.9	85.3	NA	NA	108.2	91.0	92.6	83.5
1985	95.4	87.0	NA	NA	107.0	92.9	92.7	85.5
1986	69.3	58.6	NA	NA	79.9	63.3	68.1	57.6
1987	71.4	62.0	NA	NA	83.5	70.4	71.9	62.7
1988	66.0	55.7	NA	NA	82.1	65.2	67.5	57.1
1989	75.8	64.8	84.6	—	90.5	75.4	77.1	66.4
1990	89.1	80.6	W	75.5	99.7	91.3	90.1	81.8
1991	76.1	67.1	77.3	68.4	88.3	76.7	77.4	68.3
1992	82.0	72.3	85.4	77.3	97.7	84.5	83.4	73.8
1993	84.3	72.7	90.7	73.7	100.2	85.5	86.0	74.6
1994	79.6	66.4	89.7	70.7	96.8	79.5	82.6	68.6
1995	80.2	67.7	87.5	73.2	97.0	81.0	83.3	70.2
1996	93.7	77.8	100.0	85.6	109.3	91.1	96.5	80.3
1997	93.6	76.1	101.8	85.3	111.5	90.1	96.8	78.5
1998	70.7	57.3	79.9	65.5	90.1	71.1	74.5	60.0
1999	81.3	72.0	90.5	77.5	101.7	84.6	85.2	74.3
2000	111.4	101.3	121.5	106.9	131.9	113.8	114.7	103.2
2001	104.5	94.7	115.5	102.0	124.5	106.5	107.8	96.6
2002	93.2	87.5	103.8	93.8	112.2	100.1	96.4	89.5
2003	128.6	111.4	138.1	121.3	147.1	124.7	131.2	113.2
2004	154.5	140.6	164.8	148.4	173.4	153.5	157.0	142.2
2005	193.4	182.4	202.6	187.3	210.1	194.1	193.3	183.7
2006	217.2	208.1	226.8	216.6	234.7	222.5	219.1	209.8
2007	233.2	222.7	245.0	231.7	254.0	241.1	235.6	225.0
California								
1984	95.3	86.5	NA	NA	106.6	93.6	92.6	85.5
1985	92.4	86.1	NA	NA	105.3	93.0	90.6	85.2
1986	66.8	59.5	NA	NA	78.8	65.7	66.8	59.1
1987	67.7	60.3	NA	NA	80.4	70.1	68.9	61.9
1988	69.1	59.2	NA	NA	82.3	71.4	70.8	61.8
1989	76.3	64.5	W	W	89.9	77.2	78.3	67.6
1990	87.9	77.6	NA	78.0	100.6	90.0	89.8	80.3
1991	71.8	63.1	69.9	62.6	84.9	74.8	74.0	65.6
1992	81.3	69.6	86.5	77.3	97.4	84.9	85.0	73.6
1993	77.0	66.3	85.6	74.2	95.6	81.5	81.3	70.1
1994	71.8	61.8	83.0	70.5	91.7	77.5	76.5	65.7
1995	74.3	64.2	80.3	71.4	92.1	79.2	78.5	68.1
1996	86.0	75.1	92.4	81.1	102.1	87.7	89.4	78.0
1997	86.8	76.1	95.8	84.4	105.2	90.4	90.9	79.4
1998	69.4	59.1	78.4	67.4	87.6	73.1	73.8	62.5
1999	87.5	76.9	95.3	84.4	104.2	90.3	91.4	79.9
2000	115.5	105.9	123.1	111.1	132.4	118.4	119.0	108.2
2001	111.3	99.6	120.7	105.8	129.4	112.8	115.5	102.0
2002	98.0	90.1	108.1	99.4	117.1	103.1	102.1	92.9
2003	130.3	116.1	142.6	125.8	148.2	128.8	134.1	118.7
2004	161.7	146.9	173.3	154.7	180.4	159.8	165.3	149.2
2005	195.0	178.5	203.3	184.8	213.1	191.0	198.0	180.6
2006	225.7	210.0	233.6	217.2	243.8	223.0	228.6	212.1
2007	245.7	231.1	257.2	239.3	266.1	247.8	249.3	233.7
Hawaii								
1984	107.2	93.6	NA	NA	115.5	97.9	106.3	94.1
1985	108.9	94.3	NA	NA	122.1	97.8	106.9	94.5
1986	87.9	72.8	NA	NA	101.4	78.8	85.0	73.7
1987	86.8	75.8	NA	NA	102.2	84.0	87.7	78.2
1988	86.6	78.3	NA	NA	101.1	87.4	89.5	81.7
1989	94.3	81.6	96.2	80.8	110.2	93.5	98.6	86.6
1990	101.4	91.3	111.5	96.8	118.6	103.4	107.2	96.4
1991	96.3	81.7	110.9	89.4	113.6	97.2	102.6	87.4
1992	100.9	87.3	113.6	94.9	118.3	102.2	107.2	93.0
1993	107.0	91.3	111.7	97.5	124.1	104.6	112.0	96.6
1994	102.9	84.9	107.2	94.4	121.1	100.5	108.0	91.1
1995	101.0	91.4	107.6	98.8	118.3	104.9	106.1	96.7
1996	110.3	98.7	116.2	106.7	126.0	112.7	114.7	103.7
1997	110.3	97.7	116.4	106.2	126.5	111.7	114.8	102.5
1998	106.7	93.5	113.0	99.5	122.7	105.6	111.2	97.5
1999	97.1	86.1	104.9	92.9	113.0	97.8	101.9	89.9
2000	128.9	116.8	134.3	125.6	141.3	126.1	132.2	119.9
2001	140.8	119.1	146.9	132.8	160.2	131.4	145.9	123.0
2002	115.9	101.5	122.7	113.3	128.5	109.4	119.5	104.4
2003	149.7	122.6	158.5	139.6	165.6	131.2	153.8	125.8
2004	175.4	142.4	181.4	159.5	191.8	149.5	178.9	144.8
2005	219.4	178.8	224.5	193.1	231.6	184.9	221.9	180.7
2006	259.4	219.4	265.8	240.5	270.7	227.9	261.7	221.9
2007	263.6	237.2	270.1	250.6	277.1	248.8	266.3	240.1

See footnotes at end of table.

Table A1. Refiner/Reseller Motor Gasoline Prices by Grade, PAD District and State, 1984-Present

(Cents per Gallon Excluding Taxes) — Continued

Geographic Area Year	Regular		Midgrade		Premium		All Grades	
	Through Retail Outlets	Sales for Resale	Through Retail Outlets	Sales for Resale	Through Retail Outlets	Sales for Resale	Through Retail Outlets	Sales for Resale
Nevada								
1984	93.1	85.9	NA	NA	100.5	92.8	89.9	84.3
1985	92.5	86.7	NA	NA	101.8	93.7	89.1	85.0
1986	67.6	58.5	NA	NA	77.0	64.8	66.1	57.4
1987	61.0	56.3	NA	NA	71.0	64.4	61.3	57.2
1988	65.0	56.3	NA	NA	76.8	67.6	65.7	57.9
1989	75.6	64.4	W	W	88.4	75.2	76.8	66.1
1990	88.7	78.8	W	98.9	101.2	88.2	90.2	79.9
1991	80.0	66.7	85.1	65.4	92.6	78.3	81.6	68.4
1992	84.3	69.6	83.5	73.1	99.3	82.0	86.5	71.9
1993	81.5	65.1	86.1	71.5	99.0	78.5	84.7	67.6
1994	80.8	63.2	87.5	70.5	98.9	77.6	84.4	66.1
1995	86.5	64.1	87.9	70.3	100.7	77.1	88.9	66.9
1996	99.2	76.2	102.7	82.6	113.8	88.0	101.6	78.6
1997	90.3	75.8	102.2	81.7	107.7	87.3	93.8	78.1
1998	73.3	55.7	85.5	63.4	90.5	68.0	77.2	58.4
1999	93.3	75.6	103.9	81.8	112.7	87.3	97.6	77.9
2000	121.7	108.3	134.5	114.4	138.6	121.2	125.1	110.5
2001	112.3	95.3	123.7	100.9	129.1	106.7	115.9	97.3
2002	97.8	84.6	111.6	89.2	116.3	97.0	102.2	86.6
2003	127.3	108.4	142.0	117.9	144.2	121.4	131.1	110.5
2004	160.5	142.3	176.2	149.9	178.5	155.3	164.3	144.4
2005	192.2	180.0	202.0	183.5	210.0	191.7	195.3	181.8
2006	220.1	208.7	229.6	213.1	237.7	222.2	223.1	210.8
2007	239.2	228.1	249.2	232.4	256.9	242.3	242.3	230.2
Oregon								
1984	96.3	86.2	NA	NA	107.5	92.7	93.7	83.8
1985	96.6	86.3	NA	NA	106.2	93.1	94.1	84.1
1986	69.0	61.6	NA	NA	79.6	64.7	67.3	59.7
1987	64.8	56.8	NA	NA	76.8	67.4	64.8	57.9
1988	67.3	58.5	NA	NA	79.3	69.7	67.7	59.9
1989	80.4	67.9	—	—	93.7	80.0	81.2	69.5
1990	91.7	78.8	W	W	103.3	90.4	91.9	79.7
1991	81.7	66.6	W	84.0	96.3	79.7	82.3	67.9
1992	87.6	71.9	W	W	102.7	85.7	88.1	73.3
1993	83.2	67.2	94.7	W	99.4	81.9	84.4	69.0
1994	78.8	62.7	80.0	69.9	95.4	77.7	81.0	64.8
1995	80.3	65.4	85.1	72.6	95.9	80.4	82.7	67.7
1996	91.0	75.3	99.3	82.9	106.1	88.0	93.1	77.2
1997	90.8	73.8	100.1	82.4	109.1	86.6	93.2	75.7
1998	69.5	55.0	79.3	62.9	88.7	67.6	72.2	57.1
1999	89.7	75.5	99.0	82.1	109.2	86.1	92.3	77.0
2000	118.3	102.6	128.5	109.6	137.9	116.7	120.6	104.2
2001	109.8	92.1	119.3	98.8	127.5	106.2	112.0	93.7
2002	96.8	82.8	107.6	88.8	116.4	97.0	99.5	84.4
2003	123.9	103.3	134.7	111.5	143.5	118.0	126.4	104.9
2004	150.7	133.1	161.1	139.6	170.5	147.8	152.8	134.6
2005	189.4	170.9	199.5	175.2	209.5	184.9	191.4	172.1
2006	220.8	204.6	232.4	210.8	242.8	220.1	222.9	205.9
2007	246.5	226.7	260.2	234.5	269.1	244.9	248.8	228.2
Washington								
1984	93.5	86.6	NA	NA	104.1	93.0	90.9	84.5
1985	93.1	85.7	NA	NA	104.6	92.7	90.6	83.9
1986	66.5	57.9	NA	NA	76.7	64.7	65.0	57.0
1987	65.1	55.6	NA	NA	77.2	65.7	65.7	56.9
1988	65.3	54.6	NA	NA	78.1	65.2	66.8	56.6
1989	73.1	62.1	74.9	W	86.4	72.4	74.8	64.2
1990	88.8	78.2	94.2	W	100.1	89.0	89.5	79.7
1991	77.4	66.5	—	73.1	91.3	79.3	78.7	68.4
1992	80.9	70.8	W	77.8	96.1	84.0	82.0	72.7
1993	76.0	65.9	84.8	71.8	93.2	79.9	77.7	68.0
1994	76.8	64.1	81.3	72.7	94.2	79.2	79.6	66.8
1995	80.8	67.0	88.1	75.0	98.6	82.0	83.9	69.9
1996	91.3	77.2	97.8	84.6	109.6	90.7	94.1	79.8
1997	86.9	73.9	96.3	81.8	106.4	87.6	90.4	76.5
1998	67.2	56.9	78.6	64.6	88.7	69.1	71.3	59.5
1999	85.6	73.9	96.7	81.3	106.8	84.5	89.3	76.0
2000	115.3	103.4	126.8	111.4	136.1	116.7	118.7	105.5
2001	106.5	93.2	119.4	101.3	128.8	106.9	110.4	95.4
2002	92.2	83.6	104.7	90.8	113.6	98.0	96.1	85.8

See footnotes at end of table.

Table A1. Refiner/Reseller Motor Gasoline Prices by Grade, PAD District and State, 1984-Present

(Cents per Gallon Excluding Taxes) — Continued

Geographic Area Year	Regular		Midgrade		Premium		All Grades	
	Through Retail Outlets	Sales for Resale	Through Retail Outlets	Sales for Resale	Through Retail Outlets	Sales for Resale	Through Retail Outlets	Sales for Resale
Washington								
2003	118.5	103.1	131.1	111.2	139.1	116.9	122.0	105.2
2004	147.0	131.9	159.6	139.4	168.6	146.6	150.2	133.9
2005	187.2	172.1	198.1	178.6	206.6	186.1	189.9	173.8
2006	217.6	204.1	226.9	210.3	237.3	218.7	220.1	205.8
2007	238.9	223.8	253.0	232.5	259.8	241.5	241.9	225.9

Dash (-) = No data reported.

NA = Not available.

W = Withheld to avoid disclosure of individual company data.

Sources: Energy Information Administration Forms EIA-782A, "Refiners'/Gas Plant Operators' Monthly Petroleum Product Sales Report," and EIA-782B, "Resellers'/Retailers' Monthly Petroleum Product Sales Report."

**Table A2. Refiner/Reseller Prices of Aviation Fuels, Propane, and Kerosene,
by PAD District, 1984-Present**
(Cents per Gallon Excluding Taxes)

Geographic Area Year	Aviation Gasoline		Kerosene-Type Jet Fuel		Propane		Kerosene	
	Sales to End Users	Sales for Resale	Sales to End Users	Sales for Resale	Sales to End Users	Sales for Resale	Sales to End Users	Sales for Resale
United States								
1984	123.4	116.5	84.2	83.0	73.7	45.0	103.6	91.6
1985	120.1	113.0	79.6	79.4	71.7	39.8	103.0	87.4
1986	101.1	91.2	52.9	49.5	74.5	29.0	79.0	60.6
1987	90.7	85.9	54.3	53.8	70.1	25.2	77.0	59.2
1988	89.1	85.0	51.3	49.5	71.4	24.0	73.8	54.9
1989	99.5	95.0	59.2	58.3	61.5	24.7	70.9	66.9
1990	112.0	106.3	76.6	77.3	74.5	38.6	92.3	83.9
1991	104.7	100.1	65.2	65.0	73.0	34.9	83.8	72.2
1992	102.7	99.1	61.0	60.5	64.3	32.8	78.8	63.2
1993	99.0	96.5	58.0	57.7	67.3	35.1	75.4	60.4
1994	95.7	93.3	53.4	53.4	77.6	33.6	66.0	61.8
1995	100.5	97.5	54.0	53.9	76.6	35.4	58.9	58.0
1996	111.6	105.5	65.1	64.6	88.6	47.1	74.0	71.4
1997	112.8	106.5	61.3	61.3	87.8	42.6	74.5	65.3
1998	97.5	91.2	45.2	45.0	77.4	29.7	50.1	46.5
1999	105.9	100.7	54.3	53.3	78.1	35.4	60.5	55.0
2000	130.6	133.0	89.9	88.0	104.8	60.3	112.3	96.9
2001	132.3	125.6	77.5	76.3	109.4	55.6	104.5	82.1
2002	128.8	114.6	72.1	71.6	95.8	44.0	99.0	75.2
2003	149.3	128.8	87.2	87.1	115.0	61.5	122.4	95.5
2004	181.9	162.7	120.7	120.8	130.7	76.1	116.0	127.1
2005	223.1	207.6	173.5	172.3	153.0	93.9	195.7	175.7
2006	268.2	249.0	199.8	196.1	172.7	104.1	224.4	200.7
2007	284.9	275.8	216.5	217.1	188.8	120.6	226.3	224.9
PAD District I								
1984	124.7	119.5	83.5	85.0	93.3	50.9	106.0	92.2
1985	121.4	115.3	78.5	82.2	91.5	44.9	104.9	88.1
1986	100.6	91.8	52.8	52.2	86.0	32.7	81.0	61.6
1987	90.9	85.0	54.1	55.6	82.3	31.0	78.1	58.9
1988	89.5	82.9	51.2	51.3	84.8	29.8	73.3	55.3
1989	99.2	92.2	59.1	60.1	75.8	29.2	69.3	67.2
1990	112.3	105.3	75.9	78.3	91.8	45.0	86.4	84.4
1991	105.6	100.3	65.3	67.2	W	40.5	81.0	74.0
1992	101.9	97.9	60.9	62.5	W	38.4	75.1	64.0
1993	97.2	94.3	56.7	58.4	85.8	38.3	73.1	61.1
1994	94.9	92.5	52.8	54.9	94.9	40.1	69.7	62.8
1995	103.9	97.0	52.6	53.7	93.9	41.4	65.9	57.2
1996	109.9	104.0	64.2	65.6	103.6	54.0	77.0	71.0
1997	113.7	105.2	60.2	60.7	104.3	46.9	77.0	65.1
1998	99.1	89.5	44.8	45.5	95.2	35.4	57.3	47.7
1999	105.7	97.8	52.0	53.6	96.5	40.7	68.7	54.4
2000	135.3	132.1	89.3	89.0	124.8	68.5	111.6	102.2
2001	135.3	121.5	77.4	77.2	133.0	62.6	103.2	85.2
2002	137.6	116.8	72.5	73.9	115.8	49.9	98.0	77.0
2003	W	130.6	87.6	89.1	136.9	68.2	121.8	99.9
2004	179.7	169.8	119.0	123.0	151.9	81.9	143.1	130.0
2005	224.7	213.0	172.2	172.4	173.8	98.4	192.9	177.6
2006	266.5	257.5	198.5	196.6	193.8	107.8	229.3	202.2
2007	W	279.7	216.1	220.5	212.9	127.0	259.6	227.8
Subdistrict IA								
1984	128.2	126.6	87.2	95.8	99.7	53.5	113.3	96.3
1985	124.3	122.3	82.3	83.6	99.7	48.6	106.9	91.2
1986	103.1	102.7	57.4	53.6	W	37.1	82.0	68.1
1987	96.7	92.7	56.4	54.5	W	34.3	75.3	58.4
1988	W	87.7	54.5	54.9	W	32.9	71.1	57.0
1989	W	98.2	62.7	63.0	89.6	29.3	66.6	67.8
1990	W	114.9	79.9	81.2	W	45.7	84.4	84.5
1991	W	104.2	68.4	69.1	W	41.9	75.0	72.7
1992	W	W	63.7	65.8	W	38.9	63.2	63.3
1993	W	W	59.8	60.9	W	40.3	63.3	60.6
1994	W	W	56.1	59.8	102.4	46.7	68.9	62.6
1995	W	W	55.6	57.8	98.8	47.4	59.9	58.0
1996	W	107.6	67.4	70.3	108.5	59.1	72.0	71.3
1997	W	107.0	63.2	60.4	114.3	52.4	73.3	61.7
1998	W	89.4	47.4	47.7	98.6	40.9	60.2	49.4
1999	W	102.4	55.2	55.8	100.4	44.1	86.2	58.0
2000	W	138.1	93.3	96.3	126.4	70.4	131.7	106.0
2001	W	124.2	79.4	79.6	133.9	68.5	123.8	85.1
2002	W	W	74.8	75.9	123.4	55.0	124.2	75.2
2003	W	138.9	91.1	95.6	140.0	74.1	119.3	104.2
2004	W	172.8	121.8	129.7	155.7	83.2	W	133.7
2005	W	218.7	172.0	175.9	177.8	99.6	W	163.9
2006	W	259.3	201.4	199.4	198.2	113.2	W	197.6
2007	W	W	222.4	224.9	218.3	134.9	286.3	227.4

See footnotes at end of table.

**Table A2. Refiner/Reseller Prices of Aviation Fuels, Propane, and Kerosene,
by PAD District, 1984-Present**

(Cents per Gallon Excluding Taxes) — Continued

Geographic Area Year	Aviation Gasoline		Kerosene-Type Jet Fuel		Propane		Kerosene	
	Sales to End Users	Sales for Resale	Sales to End Users	Sales for Resale	Sales to End Users	Sales for Resale	Sales to End Users	Sales for Resale
Connecticut								
1984	-	-	89.2	W	92.7	51.6	103.3	98.6
1985	-	-	84.9	W	98.5	46.4	96.2	91.5
1986	-	-	60.7	62.4	93.6	34.8	65.5	62.8
1987	-	-	58.6	52.0	95.4	33.3	W	58.5
1988	NA	NA	54.0	53.2	92.4	31.8	W	58.5
1989	NA	NA	63.1	62.1	81.4	29.2	W	68.2
1990	W	W	79.8	85.7	W	46.2	W	81.4
1991	W	W	68.9	W	W	41.4	W	74.1
1992	W	W	63.2	W	W	39.2	W	64.6
1993	W	W	59.6	61.0	W	41.7	63.7	63.1
1994	W	95.7	56.0	56.7	W	-	W	64.9
1995	W	108.7	55.2	56.7	-	-	W	W
1996	W	109.2	67.3	68.4	-	-	W	73.5
1997	W	113.7	63.8	56.7	-	-	W	60.5
1998	W	96.1	48.4	47.2	-	-	W	W
1999	W	102.5	56.0	54.6	-	-	W	W
2000	W	138.0	93.1	94.5	-	-	W	W
2001	W	124.1	81.6	W	-	-	W	88.7
2002	W	122.6	77.2	76.4	-	-	W	79.4
2003	W	W	92.8	W	-	-	W	106.8
2004	-	W	124.0	129.6	-	-	W	133.2
2005	-	W	177.4	176.5	-	-	W	185.6
2006	W	W	202.7	201.3	-	-	W	W
2007	W	W	222.2	212.3	-	-	W	199.0
Maine								
1984	W	129.2	90.3	103.7	W	56.3	116.8	95.6
1985	W	126.4	W	96.2	88.3	48.3	114.7	92.1
1986	W	W	60.8	38.9	W	38.3	W	66.8
1987	W	W	59.6	65.3	W	31.6	W	58.9
1988	W	W	55.7	60.5	W	39.0	W	56.2
1989	W	W	64.7	W	W	25.9	W	W
1990	W	W	W	W	W	40.1	W	85.9
1991	W	W	W	W	W	42.1	W	73.0
1992	W	-	70.2	W	W	40.6	W	64.2
1993	W	-	W	64.8	W	39.6	W	60.9
1994	W	W	W	69.1	-	-	W	62.1
1995	W	W	W	60.7	-	-	W	57.7
1996	W	W	W	76.7	-	-	W	70.3
1997	W	W	W	69.0	-	-	W	60.2
1998	W	W	W	50.1	-	-	W	50.9
1999	W	W	W	63.0	-	-	-	60.4
2000	W	W	W	94.6	-	-	W	104.7
2001	W	W	W	87.3	-	-	W	84.4
2002	W	W	W	W	-	-	-	73.3
2003	W	W	W	W	-	-	W	101.5
2004	W	W	W	W	-	-	W	124.5
2005	W	W	W	W	-	-	-	142.0
2006	W	W	W	199.6	-	-	-	188.4
2007	W	W	W	W	-	-	W	W
Massachusetts								
1984	126.6	126.1	86.7	95.1	108.1	54.3	103.1	94.3
1985	121.9	122.4	81.5	84.8	105.3	49.7	99.3	88.4
1986	101.3	103.4	56.4	61.5	W	38.8	72.7	71.2
1987	95.2	94.7	55.6	58.4	98.0	34.8	74.6	57.3
1988	95.6	93.2	54.3	55.0	96.5	33.3	67.3	55.8
1989	W	98.1	62.2	62.6	91.5	29.3	67.1	68.9
1990	W	112.7	78.7	83.7	W	45.4	80.7	86.8
1991	W	102.6	67.5	69.3	W	42.1	71.1	69.7
1992	W	W	62.5	65.6	W	39.1	61.4	60.6
1993	W	W	58.9	60.2	W	41.4	63.9	57.7
1994	W	95.6	55.1	56.7	-	-	64.9	61.4
1995	W	W	54.8	56.2	-	-	60.2	56.7
1996	W	108.3	W	67.2	-	-	79.3	68.9
1997	W	W	62.2	62.3	-	-	73.5	65.4
1998	W	W	46.6	46.7	-	-	57.9	44.9
1999	W	W	54.1	55.4	-	-	56.8	39.5
2000	W	W	92.6	93.7	-	-	132.9	84.2
2001	W	122.3	78.3	83.0	-	-	129.8	W
2002	W	130.5	72.3	75.8	-	-	W	70.1
2003	W	W	W	92.1	-	-	W	104.1
2004	W	W	W	130.0	-	-	W	W
2005	W	W	W	176.2	-	-	W	W
2006	W	W	W	197.8	-	-	W	W
2007	W	W	W	228.7	-	-	287.4	W

See footnotes at end of table.

**Table A2. Refiner/Reseller Prices of Aviation Fuels, Propane, and Kerosene,
by PAD District, 1984-Present**

(Cents per Gallon Excluding Taxes) — Continued

Geographic Area Year	Aviation Gasoline		Kerosene-Type Jet Fuel		Propane		Kerosene	
	Sales to End Users	Sales for Resale	Sales to End Users	Sales for Resale	Sales to End Users	Sales for Resale	Sales to End Users	Sales for Resale
New Hampshire								
1984	—	—	83.8	W	103.1	52.5	W	96.8
1985	—	—	88.2	W	100.8	48.9	114.5	92.8
1986	—	—	66.6	W	101.4	36.9	W	71.3
1987	—	—	W	W	W	35.5	W	61.0
1988	NA	NA	57.0	W	W	32.3	W	56.6
1989	NA	NA	65.2	67.1	W	25.8	W	69.0
1990	W	W	86.4	W	W	42.6	W	W
1991	W	W	72.3	82.3	W	38.9	W	74.6
1992	W	W	65.6	W	W	35.9	W	W
1993	W	W	61.8	W	W	37.4	W	W
1994	W	W	57.9	65.2	—	—	W	62.6
1995	W	W	W	69.8	—	—	W	W
1996	W	W	70.9	72.6	—	—	92.0	W
1997	W	W	65.3	74.3	—	—	W	W
1998	W	W	48.4	W	—	—	W	W
1999	W	W	57.5	66.7	—	—	89.9	69.8
2000	W	W	W	118.3	—	—	149.8	W
2001	143.8	W	75.7	87.6	—	—	W	91.0
2002	W	W	77.2	W	—	—	W	W
2003	W	—	99.1	107.6	—	—	W	105.9
2004	W	W	W	129.6	—	—	W	137.2
2005	W	W	W	184.1	—	—	W	W
2006	W	W	W	193.5	—	—	W	191.6
2007	W	W	W	218.1	—	—	W	W
Rhode Island								
1984	—	—	W	W	W	54.3	120.1	98.3
1985	—	—	W	W	103.2	50.7	109.6	92.8
1986	—	—	W	W	W	37.3	110.7	81.5
1987	—	—	W	—	W	36.2	75.9	59.0
1988	NA	NA	W	W	W	33.2	W	52.5
1989	NA	NA	64.1	62.4	—	30.7	—	62.8
1990	W	W	81.4	67.2	—	47.4	W	W
1991	W	W	70.6	W	—	44.8	W	W
1992	W	W	64.7	W	—	40.6	W	W
1993	W	W	60.6	W	—	38.9	57.0	60.1
1994	W	W	56.7	61.9	—	—	W	58.8
1995	W	W	56.5	60.6	—	—	W	W
1996	W	W	69.9	71.5	—	—	—	76.7
1997	W	W	65.6	64.9	—	—	—	70.2
1998	W	W	W	W	—	—	W	W
1999	W	W	W	W	—	—	W	W
2000	—	W	W	W	—	—	W	W
2001	—	W	79.9	84.5	—	—	W	W
2002	W	W	W	76.8	—	—	W	W
2003	W	W	W	90.7	—	—	W	W
2004	W	W	W	124.6	—	—	W	W
2005	W	W	W	174.6	—	—	W	W
2006	W	W	W	199.7	—	—	W	W
2007	W	—	W	229.9	—	—	W	—
Vermont								
1984	—	—	W	W	99.7	55.1	W	95.7
1985	—	—	W	W	98.3	49.8	W	92.6
1986	—	—	W	W	W	36.8	103.9	68.0
1987	—	—	W	W	W	36.5	74.7	61.5
1988	NA	NA	W	60.5	W	33.4	73.3	56.8
1989	NA	NA	72.0	65.7	W	31.5	W	69.7
1990	W	W	89.1	88.5	W	48.7	W	85.1
1991	W	W	W	89.2	W	44.7	W	73.0
1992	W	W	W	W	W	40.9	W	W
1993	W	W	69.6	65.5	W	40.9	W	W
1994	W	W	64.2	63.8	—	—	W	62.9
1995	W	W	62.4	66.4	—	—	—	W
1996	W	W	75.7	78.5	—	—	—	74.3
1997	W	W	71.5	70.9	—	—	—	74.6
1998	—	W	58.1	W	—	—	W	W
1999	—	W	W	59.2	—	—	99.5	59.9
2000	—	135.3	100.5	91.7	—	—	W	W
2001	—	W	88.2	78.8	—	—	W	W
2002	—	—	83.1	73.6	—	—	W	W
2003	—	—	W	93.8	—	—	W	104.9
2004	—	W	W	126.5	—	—	W	W
2005	W	W	W	184.4	—	—	190.2	W
2006	—	W	W	203.4	—	—	W	W
2007	—	W	W	W	—	—	W	W

See footnotes at end of table.

**Table A2. Refiner/Reseller Prices of Aviation Fuels, Propane, and Kerosene,
by PAD District, 1984-Present**

(Cents per Gallon Excluding Taxes) — Continued

Geographic Area Year	Aviation Gasoline		Kerosene-Type Jet Fuel		Propane		Kerosene	
	Sales to End Users	Sales for Resale	Sales to End Users	Sales for Resale	Sales to End Users	Sales for Resale	Sales to End Users	Sales for Resale
Subdistrict IB								
1984	129.9	124.1	83.2	83.7	92.9	51.6	106.2	92.5
1985	W	117.7	78.1	81.1	93.3	45.5	108.2	88.3
1986	W	88.6	52.5	50.1	89.9	32.1	82.0	61.0
1987	W	86.7	54.4	54.9	86.1	31.5	75.5	59.1
1988	92.8	81.5	51.7	50.0	89.2	29.9	70.7	55.3
1989	W	92.0	59.2	58.9	80.6	28.7	65.7	67.0
1990	W	106.8	75.7	76.8	W	43.7	82.6	82.6
1991	W	102.5	65.0	66.5	95.4	38.9	77.4	73.4
1992	W	99.8	60.4	61.2	W	37.1	72.0	62.8
1993	99.2	93.3	56.3	57.1	W	37.5	69.8	61.1
1994	99.1	93.0	52.6	54.0	104.4	39.7	67.4	64.4
1995	107.2	100.0	52.3	53.3	100.8	40.5	63.4	57.0
1996	113.2	104.9	64.4	65.9	108.6	53.6	75.3	70.8
1997	116.4	105.6	59.8	60.4	111.2	45.7	75.2	65.1
1998	101.0	87.9	44.6	44.7	100.7	34.6	54.8	46.8
1999	110.5	99.9	51.4	53.3	102.4	39.7	66.9	53.9
2000	139.6	136.2	90.2	88.6	130.4	66.2	110.8	101.3
2001	137.6	124.6	76.9	76.1	137.2	59.8	101.3	84.6
2002	W	119.3	72.5	74.5	122.0	48.9	94.7	77.6
2003	W	134.3	88.3	88.5	143.2	67.8	121.3	98.6
2004	W	171.5	120.1	122.7	159.4	81.4	143.8	128.3
2005	W	209.0	173.5	171.8	179.7	96.4	192.5	176.8
2006	W	267.0	198.8	195.4	203.2	108.0	228.5	203.1
2007	W	285.5	215.8	219.8	221.7	128.2	255.1	226.4
Delaware								
1984	-	-	96.1	88.2	91.7	51.0	108.4	90.2
1985	-	-	89.5	W	94.9	44.5	111.7	77.6
1986	-	-	65.8	W	W	W	93.3	55.8
1987	-	-	W	W	W	30.1	79.3	57.2
1988	NA	NA	56.1	W	W	W	81.2	55.9
1989	NA	NA	64.8	W	W	W	87.9	72.2
1990	W	W	85.4	W	W	W	103.2	86.3
1991	W	W	74.4	75.1	W	W	W	74.9
1992	W	W	69.4	66.5	-	W	W	65.1
1993	W	W	65.9	W	-	W	W	61.4
1994	W	W	63.7	W	-	-	W	83.2
1995	W	W	64.0	62.1	-	-	W	W
1996	W	104.1	71.0	W	-	-	W	W
1997	W	109.1	66.7	W	-	-	W	W
1998	W	90.0	52.5	51.8	-	-	W	W
1999	W	99.6	58.6	57.2	-	-	W	66.6
2000	W	138.5	100.8	94.1	-	-	W	127.7
2001	132.7	128.7	79.2	83.5	-	-	W	W
2002	W	124.6	82.6	74.9	-	-	W	W
2003	W	W	W	89.3	-	-	W	W
2004	W	W	W	W	-	-	W	W
2005	W	W	W	W	-	-	W	W
2006	W	W	W	W	-	-	W	W
2007	-	W	W	W	-	-	W	W
District of Columbia								
1984	-	-	W	W	W	-	W	96.2
1985	-	-	W	-	W	-	W	89.6
1986	-	-	W	-	W	-	W	W
1987	-	-	-	W	W	-	W	W
1988	NA	NA	-	-	W	-	W	W
1989	NA	NA	-	-	-	-	-	W
1990	NA	NA	-	-	-	-	-	W
1991	NA	NA	-	-	-	-	-	W
1992	W	-	-	-	-	-	-	W
1993	W	-	W	-	-	-	-	W
1994	W	-	-	-	-	-	-	W
1995	W	-	-	W	-	-	-	W
1996	W	-	-	W	-	-	-	-
1997	W	-	-	W	-	-	-	-
1998	-	-	W	W	-	-	-	-
1999	-	-	W	W	-	-	W	W
2000	-	-	-	-	-	-	W	W
2001	-	-	-	-	-	-	W	W
2002	-	-	-	-	-	-	-	W
2003	-	-	-	-	-	-	-	W
2004	-	-	-	-	-	-	-	W
2005	-	-	-	-	-	-	-	W
2006	-	-	-	-	-	-	-	W
2007	-	-	-	-	-	-	-	W

See footnotes at end of table.

**Table A2. Refiner/Reseller Prices of Aviation Fuels, Propane, and Kerosene,
by PAD District, 1984-Present**

(Cents per Gallon Excluding Taxes) — Continued

Geographic Area Year	Aviation Gasoline		Kerosene-Type Jet Fuel		Propane		Kerosene	
	Sales to End Users	Sales for Resale	Sales to End Users	Sales for Resale	Sales to End Users	Sales for Resale	Sales to End Users	Sales for Resale
Maryland								
1984	—	—	83.1	88.6	92.1	53.1	109.9	91.8
1985	—	—	78.3	87.0	95.0	47.5	106.2	89.9
1986	—	—	54.1	63.9	92.8	36.6	73.1	62.2
1987	—	—	54.1	58.0	89.7	33.7	64.1	59.4
1988	NA	NA	50.6	57.6	W	33.4	60.7	56.5
1989	NA	NA	59.1	65.1	82.6	28.2	56.4	67.4
1990	W	W	73.8	78.7	W	61.6	64.1	87.7
1991	W	W	64.5	65.9	W	38.2	72.2	75.9
1992	W	W	60.6	62.9	W	35.4	64.5	63.8
1993	W	W	56.2	58.2	W	37.6	58.6	61.5
1994	W	W	52.0	53.9	—	—	62.6	65.5
1995	W	W	52.5	52.1	—	—	57.0	56.3
1996	W	W	63.5	65.1	—	—	69.2	70.9
1997	W	W	60.3	62.2	—	—	71.3	64.9
1998	W	90.1	45.1	43.1	—	—	W	47.8
1999	W	100.5	52.7	49.7	—	—	W	54.9
2000	W	133.1	88.4	89.5	—	—	W	99.1
2001	137.4	125.4	79.3	84.2	—	—	W	87.6
2002	W	122.1	73.3	70.1	—	—	W	77.8
2003	W	134.2	85.9	88.9	—	—	W	107.0
2004	W	W	120.5	133.4	—	—	W	133.2
2005	W	W	169.7	172.2	—	—	W	184.0
2006	W	270.0	199.5	200.3	—	—	W	199.4
2007	W	279.1	215.1	244.0	—	—	W	232.6
New Jersey								
1984	W	119.0	82.7	84.0	101.7	51.4	W	91.9
1985	W	113.0	77.7	81.3	102.9	44.6	90.8	86.8
1986	W	85.7	51.9	49.1	98.1	31.4	49.8	58.3
1987	W	84.3	54.2	54.7	95.0	31.0	W	57.0
1988	W	W	51.2	49.6	93.4	29.9	54.1	53.3
1989	W	W	58.6	57.9	83.6	27.8	W	64.1
1990	W	W	75.6	75.2	87.1	45.5	64.5	77.8
1991	W	W	64.7	65.7	78.7	40.1	73.5	69.9
1992	W	W	60.0	60.7	87.6	36.3	64.3	61.8
1993	97.6	90.4	56.0	56.6	94.0	36.7	62.5	58.4
1994	98.5	92.1	52.2	53.6	—	—	W	62.1
1995	107.5	100.1	52.0	52.8	—	—	56.3	54.9
1996	W	105.4	64.1	64.9	—	—	W	67.5
1997	W	104.2	59.6	59.2	—	—	W	61.8
1998	W	87.9	44.5	43.5	—	—	W	44.5
1999	W	98.2	50.0	53.7	—	—	60.6	50.0
2000	W	135.9	88.8	88.8	—	—	102.8	95.3
2001	W	124.5	77.0	75.5	—	—	88.8	80.8
2002	W	119.3	71.8	75.4	—	—	W	77.2
2003	W	143.5	88.1	87.1	—	—	W	93.1
2004	W	172.8	118.4	123.0	—	—	W	126.2
2005	W	211.8	173.6	170.2	—	—	W	177.2
2006	W	273.7	198.3	194.0	—	—	W	204.7
2007	W	296.8	210.6	217.6	—	—	W	218.4
New York								
1984	W	128.6	92.7	94.2	101.7	52.0	117.9	93.2
1985	W	124.1	87.9	83.7	102.5	46.0	115.8	89.7
1986	W	105.0	59.7	55.6	100.7	33.8	102.5	63.3
1987	W	97.3	61.4	64.7	98.4	33.1	88.3	60.3
1988	W	94.9	56.0	58.4	97.5	31.7	81.9	57.6
1989	W	W	63.4	64.9	85.3	29.7	70.2	68.5
1990	W	118.0	81.4	85.5	W	46.3	88.7	83.9
1991	W	108.7	69.9	73.3	W	41.7	80.9	75.3
1992	W	98.2	65.3	64.5	W	39.1	75.3	63.4
1993	W	93.7	60.3	59.4	W	40.4	72.2	62.8
1994	W	94.5	55.9	58.2	—	—	73.0	66.8
1995	W	98.1	54.6	56.4	—	—	69.9	57.9
1996	W	104.5	65.9	69.0	—	—	78.3	74.2
1997	W	104.1	61.1	61.9	—	—	81.2	68.0
1998	W	84.0	45.9	47.3	—	—	57.6	52.1
1999	W	100.2	57.1	53.8	—	—	70.8	60.1
2000	W	135.4	93.1	93.2	—	—	122.6	107.2
2001	W	122.6	78.2	76.1	—	—	113.4	87.3
2002	W	119.2	74.8	74.5	—	—	102.8	78.3
2003	W	W	91.3	92.6	—	—	129.3	105.4
2004	W	W	122.3	122.1	—	—	155.5	132.3
2005	W	W	176.8	180.1	—	—	206.4	174.7
2006	W	W	201.0	201.6	—	—	250.2	205.0
2007	W	W	222.2	220.4	—	—	278.7	233.9

See footnotes at end of table.

**Table A2. Refiner/Reseller Prices of Aviation Fuels, Propane, and Kerosene,
by PAD District, 1984-Present**
(Cents per Gallon Excluding Taxes) — Continued

Geographic Area Year	Aviation Gasoline		Kerosene-Type Jet Fuel		Propane		Kerosene	
	Sales to End Users	Sales for Resale	Sales to End Users	Sales for Resale	Sales to End Users	Sales for Resale	Sales to End Users	Sales for Resale
Pennsylvania								
1984	130.4	126.9	84.3	80.8	79.2	51.2	117.1	92.6
1985	W	121.1	78.9	79.6	76.5	45.6	109.8	88.8
1986	103.6	97.6	52.8	49.2	74.0	31.1	88.2	62.1
1987	92.5	86.2	54.3	54.8	68.1	30.8	82.3	59.8
1988	90.3	84.2	52.0	49.5	74.7	29.3	82.1	55.0
1989	100.2	91.0	59.9	60.1	71.9	28.3	79.6	67.9
1990	114.1	108.0	75.4	78.4	W	42.9	101.5	84.9
1991	W	104.3	65.0	64.7	W	38.3	91.8	73.1
1992	W	101.8	60.6	60.9	W	36.6	79.8	62.6
1993	W	97.3	56.3	56.7	W	36.8	75.7	61.3
1994	W	93.1	52.7	52.7	—	—	78.1	63.6
1995	105.7	102.3	52.2	52.9	—	—	74.5	58.2
1996	110.8	105.1	64.4	65.3	—	—	90.6	72.6
1997	114.2	109.0	58.9	60.7	—	—	89.1	67.3
1998	97.4	91.0	43.6	44.9	—	—	72.6	47.3
1999	107.3	100.8	51.1	52.5	—	—	71.1	55.9
2000	W	137.4	92.0	86.2	—	—	118.9	103.1
2001	136.8	125.3	75.4	78.3	—	—	128.1	86.1
2002	W	118.8	71.4	73.0	—	—	108.0	77.4
2003	W	126.6	86.0	89.1	—	—	139.2	97.9
2004	W	169.4	119.6	121.2	—	—	159.1	126.8
2005	W	W	170.6	170.8	—	—	185.2	177.2
2006	W	W	196.6	197.3	—	—	227.1	201.5
2007	W	W	213.1	231.6	—	—	245.6	226.1
Subdistrict IC								
1984	121.2	116.7	83.0	88.2	89.7	50.1	101.5	90.9
1985	118.7	113.0	78.3	85.0	84.4	43.9	93.2	87.2
1986	99.2	91.9	52.3	60.1	77.9	32.5	76.6	61.4
1987	88.1	83.3	53.5	57.7	75.1	30.2	90.7	58.8
1988	86.2	82.4	50.2	55.0	79.2	29.3	89.6	55.0
1989	97.1	91.3	58.3	62.5	71.5	29.5	90.4	67.4
1990	109.5	103.7	75.3	81.6	87.6	45.8	105.1	86.5
1991	103.4	99.3	64.9	69.2	91.1	41.4	105.4	74.8
1992	99.8	97.0	60.8	65.9	86.6	39.2	96.0	65.1
1993	95.4	94.6	56.6	60.6	82.4	38.6	89.9	61.2
1994	91.9	91.9	52.4	55.9	87.5	39.4	82.8	61.2
1995	100.9	95.1	52.4	53.7	88.5	41.1	85.1	57.3
1996	107.3	103.1	63.5	64.4	99.1	53.4	90.8	71.1
1997	111.4	104.8	60.0	61.3	98.2	46.5	89.5	66.0
1998	97.3	90.2	44.7	46.3	91.2	34.7	81.0	48.8
1999	102.5	96.1	51.9	53.7	92.1	40.9	72.9	54.7
2000	132.1	129.7	87.8	88.3	120.9	69.6	109.0	103.4
2001	132.1	120.3	77.5	79.3	130.0	63.2	105.7	86.8
2002	133.2	115.3	72.0	72.4	109.1	49.2	106.6	76.2
2003	W	128.3	86.2	90.1	131.2	66.2	130.8	102.9
2004	176.4	168.8	117.4	120.9	145.2	81.5	136.4	134.2
2005	220.2	212.9	170.7	172.3	167.8	99.6	189.0	186.6
2006	260.8	254.9	197.7	198.2	185.0	105.4	237.3	199.4
2007	277.9	278.6	215.4	221.3	203.1	123.0	267.4	235.0
Florida								
1984	118.2	115.5	84.2	86.1	102.4	51.4	97.9	93.1
1985	116.4	112.0	79.7	83.6	96.4	45.1	W	88.9
1986	97.1	91.5	56.6	57.7	88.0	34.5	63.6	67.3
1987	85.4	82.5	55.0	56.3	80.8	31.2	83.5	58.8
1988	84.4	80.8	51.6	54.5	86.4	31.3	122.4	55.6
1989	95.4	89.9	59.8	62.5	80.2	31.0	121.5	70.1
1990	107.6	102.2	76.2	84.9	W	47.1	108.2	91.0
1991	101.5	97.2	66.5	72.3	W	44.3	116.0	75.6
1992	97.9	94.7	61.5	66.5	W	42.0	107.2	65.3
1993	93.3	92.0	57.1	60.9	W	41.6	86.7	62.2
1994	88.6	88.9	53.0	56.6	—	—	NA	60.1
1995	98.2	93.9	52.8	56.5	—	—	117.1	58.4
1996	103.8	99.7	63.9	66.5	—	—	115.1	71.0
1997	107.7	101.5	60.6	62.6	—	—	100.2	65.6
1998	94.8	88.5	45.1	48.1	—	—	78.3	49.9
1999	99.4	93.6	52.5	54.2	—	—	77.8	56.2
2000	129.1	125.7	87.6	89.1	—	—	115.0	102.1
2001	129.0	119.6	77.4	80.6	—	—	139.2	90.2
2002	131.4	115.7	72.3	72.4	—	—	122.8	77.2
2003	W	128.9	86.9	91.3	—	—	129.8	106.4
2004	W	167.8	117.1	120.3	—	—	123.0	136.6
2005	W	211.5	171.2	171.0	—	—	W	W
2006	W	254.2	197.7	197.3	—	—	233.3	W
2007	W	278.9	217.4	214.2	—	—	267.3	W

See footnotes at end of table.

**Table A2. Refiner/Reseller Prices of Aviation Fuels, Propane, and Kerosene,
by PAD District, 1984-Present**

(Cents per Gallon Excluding Taxes) — Continued

Geographic Area Year	Aviation Gasoline		Kerosene-Type Jet Fuel		Propane		Kerosene	
	Sales to End Users	Sales for Resale	Sales to End Users	Sales for Resale	Sales to End Users	Sales for Resale	Sales to End Users	Sales for Resale
Georgia								
1984	119.8	118.3	81.1	92.8	79.9	49.0	93.5	89.5
1985	117.8	114.3	76.4	90.0	W	42.9	89.6	85.9
1986	101.0	92.6	47.4	66.7	71.6	31.2	88.2	62.1
1987	88.3	83.7	50.9	58.4	70.7	28.8	106.2	58.6
1988	86.8	84.3	47.8	53.5	73.0	27.8	115.0	54.8
1989	98.0	93.1	55.6	60.9	67.0	28.1	106.4	67.0
1990	107.8	105.1	73.6	75.7	W	44.5	112.4	86.2
1991	103.7	101.6	62.2	65.8	W	40.3	120.1	74.4
1992	101.2	98.9	59.3	64.1	W	37.4	118.7	63.9
1993	96.7	97.4	55.7	58.6	W	36.5	NA	60.4
1994	95.2	94.0	51.3	53.5	-	-	NA	60.9
1995	100.5	95.9	51.3	51.5	-	-	107.5	56.8
1996	108.7	105.1	61.8	61.8	-	-	117.6	70.7
1997	111.1	106.0	58.5	59.7	-	-	109.9	66.0
1998	95.8	89.4	43.3	44.8	-	-	97.1	48.0
1999	107.4	97.3	49.5	53.3	-	-	100.8	52.3
2000	136.8	131.5	86.1	86.7	-	-	W	105.1
2001	136.1	119.6	76.0	78.6	-	-	130.0	97.5
2002	134.0	114.6	71.3	70.2	-	-	113.9	75.3
2003	W	123.5	84.6	89.1	-	-	111.0	102.1
2004	W	166.0	116.9	120.8	-	-	W	131.8
2005	W	209.4	167.5	179.1	-	-	W	196.7
2006	W	253.4	195.4	198.9	-	-	-	201.8
2007	W	272.5	208.7	230.9	-	-	-	246.4
North Carolina								
1984	W	115.6	83.3	91.7	84.3	49.6	96.3	90.9
1985	W	112.2	77.9	86.3	80.0	43.3	91.5	87.5
1986	W	91.1	52.0	63.0	75.4	31.4	77.8	61.5
1987	W	83.6	53.5	59.6	72.5	30.2	89.9	58.9
1988	W	83.5	50.1	53.6	75.7	28.5	87.7	55.5
1989	W	92.0	58.0	65.2	69.3	28.9	85.3	67.5
1990	W	105.0	76.3	80.3	81.2	45.4	106.1	88.3
1991	107.2	101.5	64.6	69.5	W	40.7	106.8	75.7
1992	105.2	W	60.5	68.0	W	38.9	93.1	65.6
1993	99.7	W	56.6	61.4	71.0	38.1	95.3	61.1
1994	W	W	52.3	57.6	-	-	NA	60.4
1995	105.0	96.7	52.6	54.4	-	-	73.6	56.7
1996	W	107.7	64.5	64.4	-	-	75.9	70.8
1997	W	110.2	59.7	61.5	-	-	72.6	65.6
1998	W	93.7	44.5	45.7	-	-	64.2	48.5
1999	W	96.6	51.4	51.8	-	-	57.0	54.8
2000	W	135.5	87.7	88.8	-	-	96.1	102.1
2001	136.2	121.1	77.9	79.1	-	-	97.5	81.6
2002	134.3	111.3	70.2	74.3	-	-	82.5	75.0
2003	W	131.9	84.9	89.1	-	-	121.7	99.7
2004	187.4	176.1	113.2	119.1	-	-	133.4	133.3
2005	234.7	218.3	166.8	175.1	-	-	164.5	185.2
2006	277.8	260.5	195.9	198.7	-	-	W	201.4
2007	286.6	283.3	210.5	225.3	-	-	W	238.4
South Carolina								
1984	125.1	118.0	89.4	95.4	90.7	49.3	108.5	91.4
1985	122.5	113.1	82.5	90.2	86.6	42.8	102.0	88.0
1986	W	92.8	57.1	W	79.0	31.5	90.1	62.5
1987	W	85.4	58.7	61.4	76.3	29.3	100.5	58.8
1988	W	83.1	56.5	58.2	83.4	28.0	93.4	55.5
1989	W	92.2	64.0	W	72.5	29.2	91.4	67.3
1990	W	104.7	81.9	W	86.7	45.7	110.8	87.7
1991	W	99.3	69.1	W	91.2	39.9	126.7	75.8
1992	W	98.0	65.1	W	W	38.6	111.1	65.5
1993	W	96.4	60.6	64.0	85.1	37.8	NA	61.6
1994	W	W	56.5	61.7	-	-	NA	60.5
1995	102.6	97.7	56.9	60.8	-	-	93.8	57.2
1996	W	108.3	69.1	70.5	-	-	100.3	71.0
1997	115.5	109.5	64.6	64.7	-	-	106.3	65.7
1998	102.5	94.4	48.6	48.9	-	-	91.5	48.8
1999	W	106.3	57.5	57.4	-	-	84.0	52.4
2000	138.9	140.6	93.4	93.7	-	-	124.8	105.0
2001	144.5	128.8	81.8	79.3	-	-	100.7	89.1
2002	132.1	124.7	75.3	77.1	-	-	100.8	75.9
2003	-	W	90.2	90.2	-	-	133.0	103.7
2004	W	W	122.3	124.1	-	-	W	134.8
2005	W	W	178.8	178.2	-	-	W	189.0
2006	W	W	201.4	201.5	-	-	W	197.9
2007	W	W	212.6	225.6	-	-	W	229.6

See footnotes at end of table.

**Table A2. Refiner/Reseller Prices of Aviation Fuels, Propane, and Kerosene,
by PAD District, 1984-Present**
(Cents per Gallon Excluding Taxes) — Continued

Geographic Area Year	Aviation Gasoline		Kerosene-Type Jet Fuel		Propane		Kerosene	
	Sales to End Users	Sales for Resale	Sales to End Users	Sales for Resale	Sales to End Users	Sales for Resale	Sales to End Users	Sales for Resale
Virginia								
1984	131.8	122.7	83.1	89.1	86.7	51.5	98.2	89.5
1985	W	118.6	78.2	85.3	80.2	45.8	95.1	85.7
1986	W	93.5	51.7	61.5	75.6	31.8	79.0	58.5
1987	W	90.1	54.7	60.6	73.6	31.5	80.0	58.0
1988	W	89.5	50.9	57.8	73.8	30.0	76.6	53.4
1989	W	99.1	58.6	62.8	52.8	29.7	81.2	66.7
1990	W	111.7	74.7	81.2	79.5	46.3	95.7	82.7
1991	108.6	W	64.5	68.0	84.3	41.9	81.8	71.9
1992	106.0	W	60.3	64.0	72.0	39.2	67.1	63.9
1993	101.5	97.5	56.1	60.7	70.4	39.3	61.5	60.7
1994	W	93.3	51.9	55.8	—	—	68.0	62.3
1995	W	92.7	52.2	54.1	—	—	68.6	57.7
1996	W	105.9	63.5	67.0	—	—	74.0	71.8
1997	W	112.2	59.9	62.0	—	—	73.6	66.5
1998	W	93.0	44.7	46.3	—	—	54.7	48.7
1999	W	99.5	51.9	55.0	—	—	64.4	55.8
2000	W	133.8	88.8	89.9	—	—	W	104.2
2001	W	117.2	77.5	77.6	—	—	98.4	89.0
2002	W	111.8	71.8	72.5	—	—	112.2	78.0
2003	W	130.5	85.7	88.5	—	—	131.8	107.2
2004	W	W	119.2	122.1	—	—	150.6	135.3
2005	W	W	173.4	167.7	—	—	192.5	185.8
2006	W	252.6	198.8	198.2	—	—	W	195.1
2007	W	276.5	214.6	220.7	—	—	W	228.7
West Virginia								
1984	W	129.3	95.6	93.2	72.0	46.5	105.9	94.4
1985	W	122.4	92.8	89.4	76.1	41.3	99.9	89.5
1986	W	94.2	69.4	66.1	71.2	30.3	75.5	64.6
1987	W	85.5	63.7	65.5	78.7	29.1	73.3	62.5
1988	W	88.1	60.1	61.2	85.0	26.9	71.1	57.2
1989	W	W	67.3	W	W	27.9	82.1	68.3
1990	W	W	86.5	W	W	45.9	98.9	86.4
1991	W	W	75.3	W	W	39.3	93.2	75.6
1992	W	99.1	71.7	72.1	W	37.4	81.0	65.8
1993	W	93.5	W	W	W	37.6	77.7	63.9
1994	W	94.9	W	W	—	—	77.5	68.6
1995	W	99.2	W	W	—	—	70.8	62.1
1996	W	111.6	W	73.9	—	—	79.4	72.4
1997	W	109.7	W	65.0	—	—	82.7	72.4
1998	W	89.2	W	53.3	—	—	80.0	55.9
1999	W	103.7	W	62.4	—	—	87.8	65.7
2000	W	137.7	W	98.9	—	—	123.7	103.5
2001	138.9	131.4	88.2	84.1	—	—	114.4	107.2
2002	138.0	W	84.5	82.3	—	—	109.0	87.4
2003	169.1	W	W	94.6	—	—	150.5	108.5
2004	189.7	W	W	W	—	—	W	131.9
2005	253.2	W	W	176.8	—	—	W	182.4
2006	284.4	W	W	W	—	—	W	217.7
2007	W	W	W	W	—	—	W	233.8
PAD District II								
1984	120.7	113.9	84.9	85.7	72.2	44.0	102.9	93.5
1985	116.6	108.9	80.2	81.2	71.4	38.8	101.9	89.0
1986	98.4	85.2	53.2	54.2	71.5	29.8	82.0	64.0
1987	87.2	81.6	54.7	56.0	67.6	23.9	82.8	63.9
1988	85.0	80.7	52.0	53.5	67.2	22.7	81.2	58.3
1989	94.6	90.7	59.1	61.5	62.5	24.5	88.0	71.0
1990	108.1	101.7	77.2	79.8	80.8	38.6	106.4	88.4
1991	99.8	96.8	65.4	67.1	71.8	32.4	96.7	74.6
1992	97.0	95.8	61.0	62.7	66.7	31.1	91.7	65.8
1993	95.4	95.1	56.9	58.8	75.9	36.2	80.8	63.9
1994	92.3	93.4	52.8	55.0	68.8	32.8	77.2	65.1
1995	90.6	94.9	53.4	54.9	70.2	35.2	63.9	60.4
1996	105.8	100.0	64.2	67.0	83.7	48.3	77.2	73.4
1997	107.4	100.5	60.9	62.7	83.1	43.8	72.4	68.1
1998	91.8	85.5	45.6	46.8	71.8	29.2	55.4	49.9
1999	99.0	94.6	53.8	54.1	71.9	33.6	62.8	62.2
2000	124.4	126.9	88.5	89.5	98.2	60.6	118.0	105.0
2001	125.8	120.8	77.9	79.3	108.2	58.9	118.2	95.0
2002	116.7	110.3	72.5	75.0	89.6	45.2	108.5	84.1
2003	W	124.6	87.9	89.9	106.5	63.7	128.5	110.2
2004	174.4	152.9	118.4	122.9	119.9	77.3	W	133.5
2005	216.9	197.0	175.2	176.5	143.4	95.4	W	187.7
2006	255.9	234.8	198.5	199.4	159.3	102.7	W	216.6
2007	280.6	268.8	216.0	221.9	175.5	119.0	W	251.1

See footnotes at end of table.

**Table A2. Refiner/Reseller Prices of Aviation Fuels, Propane, and Kerosene,
by PAD District, 1984-Present**

(Cents per Gallon Excluding Taxes) — Continued

Geographic Area Year	Aviation Gasoline		Kerosene-Type Jet Fuel		Propane		Kerosene	
	Sales to End Users	Sales for Resale	Sales to End Users	Sales for Resale	Sales to End Users	Sales for Resale	Sales to End Users	Sales for Resale
Illinois								
1984	W	112.3	86.7	91.0	67.4	46.0	91.2	91.8
1985	W	109.2	81.0	83.2	76.3	42.8	90.3	85.0
1986	W	88.4	57.0	60.3	63.7	31.9	67.6	64.6
1987	W	82.9	56.8	61.1	59.7	25.1	W	61.7
1988	84.1	81.9	51.8	58.1	60.5	23.3	63.0	52.6
1989	W	92.6	58.3	63.5	62.1	25.2	74.0	67.2
1990	W	103.5	78.9	87.0	82.4	39.8	92.0	87.0
1991	W	96.0	64.1	65.8	73.7	32.8	92.7	70.9
1992	W	W	60.0	60.2	67.6	32.1	87.0	61.0
1993	W	W	55.6	56.8	74.3	36.3	78.5	60.8
1994	W	W	51.6	54.8	—	—	79.4	61.7
1995	W	W	52.1	52.9	—	—	92.5	58.2
1996	W	W	62.9	66.2	—	—	104.5	71.9
1997	W	W	59.0	62.1	—	—	105.5	62.7
1998	W	90.2	43.7	48.3	—	—	101.2	45.7
1999	W	101.5	52.1	56.3	—	—	106.2	51.7
2000	W	W	88.2	87.9	—	—	W	100.1
2001	W	W	76.7	80.9	—	—	133.9	91.1
2002	W	119.6	70.5	77.4	—	—	117.6	80.3
2003	W	W	86.0	89.9	—	—	W	104.3
2004	W	163.2	116.4	126.1	—	—	W	128.6
2005	W	W	173.0	174.2	—	—	W	190.1
2006	W	252.3	198.8	197.2	—	—	W	220.1
2007	W	280.5	212.8	217.0	—	—	W	243.1
Indiana								
1984	114.9	112.8	82.9	86.1	75.6	47.2	105.9	92.1
1985	109.4	105.9	78.4	81.2	74.3	42.3	122.1	88.7
1986	108.3	84.5	51.3	51.6	68.7	30.9	88.5	64.9
1987	86.5	74.0	53.4	53.2	65.8	26.5	95.0	63.8
1988	83.8	74.7	50.5	51.0	64.7	25.0	85.6	56.4
1989	91.9	86.1	58.4	59.4	68.5	28.2	78.9	71.0
1990	105.3	99.1	75.9	79.7	W	43.7	100.5	89.7
1991	98.1	93.4	64.2	64.2	82.7	36.4	97.1	74.4
1992	95.3	94.0	59.6	59.4	72.7	34.8	100.0	64.3
1993	96.4	94.6	55.4	56.5	79.4	37.8	103.7	62.7
1994	95.3	94.1	51.6	53.4	—	—	104.9	63.4
1995	94.9	95.7	52.0	52.8	—	—	112.5	57.4
1996	W	103.2	63.5	64.9	—	—	NA	72.9
1997	W	104.4	60.4	60.6	—	—	W	68.7
1998	W	88.8	45.2	46.1	—	—	111.8	49.8
1999	W	100.0	53.2	54.8	—	—	W	62.7
2000	W	132.2	87.9	89.9	—	—	W	102.9
2001	W	127.1	78.0	78.9	—	—	W	93.4
2002	W	W	72.3	75.1	—	—	W	86.5
2003	W	W	87.6	89.5	—	—	W	110.3
2004	W	W	114.7	123.2	—	—	W	132.3
2005	W	209.7	174.5	173.9	—	—	W	181.1
2006	W	252.4	196.5	196.3	—	—	W	220.5
2007	W	275.0	211.6	220.3	—	—	W	257.0
Iowa								
1984	—	—	88.4	93.5	W	44.7	W	94.5
1985	—	—	84.8	90.2	70.8	40.6	W	90.7
1986	—	—	58.8	60.8	W	30.9	W	63.0
1987	—	—	57.7	63.4	56.2	25.5	W	63.5
1988	NA	NA	55.6	58.7	54.2	23.7	W	57.0
1989	NA	NA	61.7	65.8	45.7	28.0	W	69.9
1990	W	NA	82.5	79.5	41.9	37.0	—	92.3
1991	W	NA	70.3	70.7	W	33.2	—	81.2
1992	W	96.8	64.5	66.0	W	32.2	—	70.4
1993	W	95.8	61.0	65.1	W	38.1	W	62.7
1994	W	94.3	57.5	61.6	—	—	—	66.7
1995	W	94.8	57.0	60.0	—	—	—	66.4
1996	W	W	68.6	71.5	—	—	—	78.2
1997	W	102.6	64.6	66.0	—	—	—	75.0
1998	W	86.6	49.0	50.3	—	—	—	54.0
1999	W	100.1	58.7	58.0	—	—	W	65.3
2000	W	129.7	94.0	97.1	—	—	W	104.4
2001	W	129.5	84.7	84.6	—	—	W	91.9
2002	W	118.3	74.7	76.6	—	—	—	87.1
2003	—	W	93.0	91.5	—	—	—	102.3
2004	—	W	120.8	126.2	—	—	W	128.9
2005	—	W	183.2	179.7	—	—	—	187.2
2006	—	W	205.3	204.4	—	—	—	222.3
2007	—	W	222.5	227.2	—	—	—	257.4

See footnotes at end of table.

**Table A2. Refiner/Reseller Prices of Aviation Fuels, Propane, and Kerosene,
by PAD District, 1984-Present**
(Cents per Gallon Excluding Taxes) — Continued

Geographic Area Year	Aviation Gasoline		Kerosene-Type Jet Fuel		Propane		Kerosene	
	Sales to End Users	Sales for Resale	Sales to End Users	Sales for Resale	Sales to End Users	Sales for Resale	Sales to End Users	Sales for Resale
Kansas								
1984	-	-	87.1	82.1	50.7	42.3	W	94.0
1985	-	-	80.2	77.4	35.5	36.4	W	91.9
1986	-	-	50.4	50.3	W	28.3	W	60.0
1987	-	-	54.2	53.7	W	21.7	W	61.1
1988	NA	NA	51.4	50.2	W	20.3	W	54.2
1989	NA	NA	57.6	57.9	W	21.6	W	64.8
1990	W	NA	75.2	77.0	35.4	36.4	W	82.3
1991	W	NA	65.0	70.3	29.5	29.6	W	74.3
1992	W	95.5	58.8	69.8	W	28.1	W	67.7
1993	W	93.1	56.5	64.8	35.9	34.3	W	71.3
1994	W	90.5	55.7	59.9	-	-	-	64.6
1995	W	92.5	56.5	58.5	-	-	-	67.7
1996	W	101.0	W	67.1	-	-	-	76.2
1997	W	101.8	65.9	66.6	-	-	-	76.8
1998	W	83.5	49.7	51.5	-	-	-	57.5
1999	W	90.4	58.1	53.0	-	-	W	69.1
2000	W	W	92.5	87.7	-	-	W	105.3
2001	W	110.5	83.0	87.1	-	-	W	91.4
2002	W	115.3	74.9	77.7	-	-	W	81.4
2003	W	130.6	90.2	90.7	-	-	W	99.6
2004	W	156.9	116.3	121.2	-	-	W	124.4
2005	W	W	185.1	179.4	-	-	W	184.7
2006	W	W	W	204.9	-	-	-	221.3
2007	W	W	W	229.7	-	-	-	W
Kentucky								
1984	124.5	118.0	89.5	86.0	56.8	46.8	97.9	94.5
1985	W	114.3	83.3	80.1	45.1	41.8	92.3	89.2
1986	95.6	92.9	59.2	60.3	51.2	31.5	70.0	64.0
1987	W	84.0	56.2	58.8	64.8	27.0	69.5	63.7
1988	W	82.9	53.1	58.5	57.7	25.7	68.5	59.3
1989	99.4	94.4	60.1	63.5	27.9	26.1	80.5	70.8
1990	W	107.8	78.6	84.3	40.8	40.9	101.1	88.6
1991	W	104.1	66.4	74.7	38.5	36.0	100.7	76.7
1992	104.0	100.3	62.3	64.3	37.6	32.6	94.1	67.2
1993	W	96.3	58.9	58.6	80.5	34.8	76.4	65.0
1994	96.3	91.2	55.2	53.4	-	-	81.0	67.4
1995	W	95.5	56.0	52.5	-	-	80.5	62.5
1996	W	100.3	65.8	65.8	-	-	88.4	74.5
1997	115.4	W	61.9	61.3	-	-	94.3	72.3
1998	103.1	88.0	44.9	48.1	-	-	86.4	52.6
1999	W	94.6	53.8	52.6	-	-	W	65.0
2000	W	126.0	87.5	92.4	-	-	W	W
2001	W	120.6	76.0	79.9	-	-	W	99.2
2002	W	W	72.3	75.2	-	-	W	86.8
2003	W	W	86.3	91.8	-	-	W	116.1
2004	W	169.5	117.9	124.8	-	-	W	139.2
2005	W	212.7	174.2	181.1	-	-	W	192.4
2006	W	250.5	W	201.6	-	-	W	W
2007	W	275.7	W	217.8	-	-	W	W
Michigan								
1984	120.4	108.9	86.3	87.5	83.5	44.4	109.1	97.4
1985	112.8	104.5	82.2	83.6	W	40.0	109.9	92.7
1986	91.3	79.8	56.7	58.4	W	29.3	97.3	67.6
1987	80.0	77.5	55.2	57.4	W	25.7	96.8	62.8
1988	81.0	W	52.0	53.9	W	25.3	90.4	59.6
1989	89.6	92.5	59.3	61.7	72.8	26.5	99.2	72.8
1990	109.7	101.6	76.3	79.4	W	41.7	123.7	87.3
1991	94.0	96.9	66.7	70.4	87.3	35.8	126.1	72.6
1992	W	W	61.7	63.3	84.3	33.2	117.0	65.2
1993	W	W	57.5	59.6	85.4	37.3	NA	65.7
1994	W	W	52.8	54.4	-	-	114.4	66.3
1995	W	W	53.0	55.1	-	-	111.9	60.9
1996	106.8	91.4	64.2	65.9	-	-	113.5	73.7
1997	108.9	90.7	61.5	62.4	-	-	119.9	67.4
1998	92.4	74.9	47.2	47.0	-	-	98.1	49.6
1999	99.9	84.9	52.5	53.4	-	-	94.1	63.4
2000	W	123.7	87.9	88.2	-	-	119.4	105.0
2001	121.3	125.7	78.3	80.2	-	-	125.4	W
2002	117.2	115.0	73.6	73.3	-	-	110.7	W
2003	W	W	90.2	90.6	-	-	W	W
2004	W	W	119.9	119.5	-	-	W	W
2005	W	W	175.9	179.5	-	-	W	W
2006	W	W	201.7	198.0	-	-	W	W
2007	W	W	222.4	216.6	-	-	W	248.1

See footnotes at end of table.

**Table A2. Refiner/Reseller Prices of Aviation Fuels, Propane, and Kerosene,
by PAD District, 1984-Present**

(Cents per Gallon Excluding Taxes) — Continued

Geographic Area Year	Aviation Gasoline		Kerosene-Type Jet Fuel		Propane		Kerosene	
	Sales to End Users	Sales for Resale	Sales to End Users	Sales for Resale	Sales to End Users	Sales for Resale	Sales to End Users	Sales for Resale
Minnesota								
1984	—	—	84.6	82.6	66.4	45.9	94.2	94.5
1985	—	—	80.1	82.9	W	41.1	W	91.8
1986	—	—	54.6	60.6	W	32.2	125.0	63.5
1987	—	—	56.0	61.3	53.6	25.3	111.7	61.7
1988	NA	NA	53.2	56.1	W	23.9	132.1	58.5
1989	NA	NA	60.4	63.7	W	27.2	116.1	73.0
1990	W	NA	76.7	80.4	W	38.3	W	87.6
1991	W	NA	65.8	65.7	W	32.8	111.2	76.9
1992	W	97.2	62.6	62.6	51.5	31.3	W	70.9
1993	W	96.3	58.4	60.3	W	37.9	W	64.0
1994	W	93.1	53.4	54.9	—	—	W	64.6
1995	W	95.8	54.0	55.6	—	—	W	66.0
1996	W	W	64.7	67.0	—	—	W	77.6
1997	W	101.5	62.8	65.2	—	—	W	72.9
1998	W	91.0	47.8	48.4	—	—	W	51.3
1999	W	95.8	54.4	52.4	—	—	43.1	65.8
2000	132.6	121.4	88.1	93.1	—	—	W	W
2001	W	117.8	78.7	84.1	—	—	W	W
2002	W	110.6	74.3	77.3	—	—	W	W
2003	W	W	87.0	92.3	—	—	W	100.9
2004	W	W	120.1	122.1	—	—	W	128.4
2005	W	W	175.8	179.7	—	—	W	185.6
2006	W	W	198.5	201.7	—	—	W	W
2007	W	W	218.2	221.0	—	—	W	258.3
Missouri								
1984	—	—	84.6	89.1	68.1	45.2	104.6	92.2
1985	—	—	79.7	85.9	78.2	40.3	130.3	86.9
1986	—	—	53.3	55.1	70.8	32.1	142.8	58.6
1987	—	—	55.8	59.3	63.5	25.0	W	60.9
1988	NA	NA	52.5	56.2	63.2	23.6	W	52.2
1989	NA	NA	58.9	63.8	55.4	27.1	W	62.4
1990	NA	NA	76.7	82.9	67.5	40.0	148.9	86.4
1991	W	NA	64.9	70.4	59.7	33.9	W	75.4
1992	W	96.2	61.7	67.0	60.2	31.3	W	64.6
1993	W	95.2	57.2	62.1	79.1	37.6	W	63.2
1994	W	93.5	53.2	58.2	—	—	W	62.2
1995	92.2	94.1	53.9	59.1	—	—	W	61.7
1996	98.6	102.3	65.5	71.2	—	—	—	73.6
1997	101.6	W	62.0	64.1	—	—	—	73.1
1998	W	86.2	46.3	50.4	—	—	W	52.5
1999	W	95.9	56.0	59.2	—	—	W	64.0
2000	128.2	129.6	87.8	94.3	—	—	W	100.1
2001	125.0	126.0	76.3	84.8	—	—	W	90.8
2002	W	113.3	72.0	77.7	—	—	W	83.5
2003	W	126.7	87.0	92.6	—	—	W	102.6
2004	W	160.3	120.3	124.7	—	—	W	125.6
2005	W	W	175.3	182.9	—	—	W	194.9
2006	W	W	202.6	205.6	—	—	W	216.2
2007	W	W	W	W	—	—	—	249.4
Nebraska								
1984	W	115.5	87.7	92.4	63.7	45.3	W	93.7
1985	W	112.1	83.5	87.8	59.4	39.8	W	92.3
1986	W	86.6	59.8	57.8	W	30.5	—	62.8
1987	W	86.1	59.1	60.4	W	24.4	—	63.5
1988	W	86.2	55.9	58.8	W	23.0	W	W
1989	W	91.7	61.3	65.1	W	25.8	—	69.1
1990	W	103.0	81.4	78.3	W	37.5	—	100.4
1991	W	96.2	67.7	73.6	W	32.3	—	W
1992	W	95.9	62.6	70.6	W	32.0	—	74.0
1993	W	94.9	58.5	65.3	56.5	38.3	—	69.6
1994	W	94.1	53.9	61.3	—	—	—	66.5
1995	W	93.8	54.1	60.6	—	—	—	69.3
1996	W	W	66.0	72.2	—	—	—	78.6
1997	W	W	62.0	66.5	—	—	—	77.1
1998	W	W	47.1	52.4	—	—	—	59.7
1999	W	W	55.1	61.6	—	—	—	66.1
2000	W	W	91.2	96.1	—	—	—	W
2001	W	124.3	80.2	86.1	—	—	—	W
2002	W	118.2	73.4	80.3	—	—	—	87.4
2003	W	134.7	88.9	91.7	—	—	—	99.5
2004	W	165.2	W	123.8	—	—	—	129.7
2005	W	W	178.1	W	—	—	—	191.9
2006	W	W	W	207.7	—	—	—	223.9
2007	W	W	W	236.4	—	—	—	W

See footnotes at end of table.

**Table A2. Refiner/Reseller Prices of Aviation Fuels, Propane, and Kerosene,
by PAD District, 1984-Present**
(Cents per Gallon Excluding Taxes) — Continued

Geographic Area Year	Aviation Gasoline		Kerosene-Type Jet Fuel		Propane		Kerosene	
	Sales to End Users	Sales for Resale	Sales to End Users	Sales for Resale	Sales to End Users	Sales for Resale	Sales to End Users	Sales for Resale
North Dakota								
1984	-	-	92.2	96.1	W	41.1	-	-
1985	-	-	86.9	89.2	W	34.8	-	-
1986	-	-	66.1	66.7	W	27.6	-	-
1987	-	-	62.7	62.1	46.8	19.8	-	-
1988	NA	NA	59.0	63.3	43.0	19.7	NA	NA
1989	NA	NA	64.4	68.0	31.6	22.5	NA	NA
1990	NA	W	82.5	85.6	53.2	35.8	W	NA
1991	NA	W	69.8	72.0	W	29.7	W	W
1992	99.1	W	66.0	69.3	W	28.5	W	W
1993	96.3	W	64.9	69.4	W	36.0	W	W
1994	87.9	W	61.7	68.0	-	-	W	68.7
1995	101.6	W	61.3	67.1	-	-	-	67.9
1996	W	W	70.6	77.8	-	-	-	82.2
1997	W	W	69.5	74.5	-	-	-	W
1998	W	W	54.7	61.2	-	-	-	55.6
1999	105.7	109.8	63.9	66.2	-	-	-	W
2000	145.2	136.8	98.9	101.6	-	-	-	-
2001	141.7	141.5	87.7	92.7	-	-	-	W
2002	W	121.5	NA	79.6	-	-	-	-
2003	W	W	W	93.9	-	-	-	W
2004	-	162.4	W	118.4	-	-	-	W
2005	-	W	W	185.6	-	-	-	W
2006	-	W	W	218.6	-	-	-	W
2007	-	W	W	241.1	-	-	-	W
Ohio								
1984	W	114.0	87.2	86.8	81.0	47.0	105.2	94.6
1985	W	110.1	81.6	82.0	80.9	41.7	105.6	89.8
1986	W	83.3	52.0	54.8	74.5	30.1	88.9	64.9
1987	89.1	84.5	54.5	57.4	71.4	27.0	86.1	66.7
1988	84.6	81.3	52.9	54.7	73.6	25.2	83.6	60.8
1989	W	92.9	60.6	61.5	71.6	25.9	93.2	74.3
1990	W	105.3	77.4	87.2	W	40.8	109.8	88.8
1991	W	98.3	66.8	65.9	82.5	35.6	93.6	74.9
1992	W	94.8	62.7	64.4	76.6	33.8	84.0	66.4
1993	W	96.9	58.1	60.0	81.3	36.6	75.2	64.4
1994	W	94.4	54.3	55.6	-	-	79.6	67.0
1995	101.8	95.0	54.3	56.2	-	-	80.8	61.8
1996	107.0	99.6	65.0	67.1	-	-	86.3	73.2
1997	109.8	98.3	61.4	61.5	-	-	88.4	68.8
1998	94.1	81.5	46.4	45.8	-	-	78.6	51.5
1999	99.2	94.6	53.4	54.0	-	-	86.3	66.7
2000	W	122.2	88.7	88.7	-	-	118.5	107.0
2001	119.3	113.3	79.0	77.6	-	-	115.3	99.0
2002	123.9	100.5	72.4	72.0	-	-	106.1	86.3
2003	W	W	87.4	87.4	-	-	119.5	118.0
2004	W	141.9	119.6	122.2	-	-	W	137.8
2005	W	W	174.8	178.5	-	-	W	W
2006	W	227.1	197.7	198.0	-	-	W	W
2007	W	W	215.0	223.6	-	-	293.6	253.3
Oklahoma								
1984	115.5	109.9	84.2	82.9	55.3	42.6	93.0	90.9
1985	110.3	105.6	79.2	80.5	60.1	36.7	88.6	88.1
1986	89.3	82.8	53.2	54.7	W	28.8	63.5	59.4
1987	86.2	80.4	52.7	55.5	W	22.3	W	58.4
1988	83.3	77.2	50.6	52.9	43.0	21.3	W	53.6
1989	88.5	86.2	57.6	59.6	46.7	23.7	W	65.9
1990	101.3	92.9	80.1	68.3	46.0	37.1	W	84.3
1991	92.7	94.1	63.8	67.7	52.5	31.6	W	74.5
1992	90.6	91.3	59.7	60.8	38.6	29.8	W	64.1
1993	W	91.9	55.6	56.2	57.3	35.1	W	64.1
1994	W	88.7	51.9	53.3	-	-	W	61.1
1995	W	92.2	55.6	53.7	-	-	W	64.9
1996	100.2	100.0	65.7	66.9	-	-	-	70.4
1997	100.2	101.9	61.8	61.5	-	-	W	69.9
1998	85.5	87.6	45.9	43.3	-	-	-	49.9
1999	90.1	97.4	54.4	50.2	-	-	58.4	57.4
2000	120.7	126.0	89.3	87.0	-	-	W	93.6
2001	126.4	121.2	80.4	75.2	-	-	W	89.3
2002	115.3	106.9	72.3	75.6	-	-	-	85.9
2003	W	123.8	87.8	90.2	-	-	-	100.0
2004	W	154.5	119.1	123.2	-	-	-	130.1
2005	W	W	177.3	174.4	-	-	-	185.3
2006	W	W	200.4	201.8	-	-	-	W
2007	W	W	221.2	222.2	-	-	-	W

See footnotes at end of table.

**Table A2. Refiner/Reseller Prices of Aviation Fuels, Propane, and Kerosene,
by PAD District, 1984-Present**

(Cents per Gallon Excluding Taxes) — Continued

Geographic Area Year	Aviation Gasoline		Kerosene-Type Jet Fuel		Propane		Kerosene	
	Sales to End Users	Sales for Resale	Sales to End Users	Sales for Resale	Sales to End Users	Sales for Resale	Sales to End Users	Sales for Resale
South Dakota								
1984	W	116.0	89.1	96.6	W	46.3	-	-
1985	W	114.2	84.9	91.2	-	41.6	-	-
1986	W	91.3	61.7	62.7	-	31.9	-	-
1987	W	86.5	59.2	64.2	W	25.1	-	-
1988	W	86.4	58.8	W	W	23.8	NA	NA
1989	W	94.6	64.2	W	W	26.5	NA	NA
1990	W	104.4	83.8	W	W	37.6	NA	NA
1991	W	W	72.3	W	W	33.9	NA	NA
1992	W	W	69.6	W	W	32.0	-	W
1993	W	W	66.2	W	W	38.5	W	W
1994	W	W	61.8	W	-	-	-	67.4
1995	W	W	61.3	W	-	-	-	68.5
1996	W	W	71.0	73.8	-	-	-	82.1
1997	W	105.4	66.6	68.3	-	-	-	77.1
1998	W	91.7	53.0	55.5	-	-	-	53.2
1999	W	W	60.3	62.2	-	-	-	70.6
2000	W	W	98.4	97.6	-	-	-	W
2001	W	W	89.9	87.5	-	-	-	W
2002	W	117.0	76.5	79.4	-	-	-	W
2003	W	W	92.9	95.2	-	-	-	W
2004	W	W	130.5	124.4	-	-	-	W
2005	W	W	181.1	182.9	-	-	-	W
2006	W	W	207.6	208.5	-	-	-	W
2007	-	W	230.9	230.2	-	-	-	W
Tennessee								
1984	122.9	116.6	82.9	88.0	69.9	48.6	92.8	90.5
1985	W	111.1	78.7	88.4	74.3	43.7	88.0	86.2
1986	W	88.3	51.5	60.2	71.9	34.4	66.4	60.1
1987	W	80.8	54.2	53.5	71.9	31.4	83.9	59.8
1988	88.9	80.8	51.6	54.7	75.7	30.2	96.4	54.8
1989	W	91.9	58.6	63.2	72.2	30.0	87.8	67.8
1990	W	103.5	75.3	79.8	W	50.6	101.5	88.6
1991	W	101.6	65.1	70.3	W	42.3	93.2	74.3
1992	W	97.4	61.5	66.1	W	38.5	104.3	65.3
1993	96.3	94.7	56.5	61.6	W	40.0	85.1	61.8
1994	94.5	92.6	52.9	57.5	-	-	77.8	62.0
1995	100.7	94.0	53.1	57.4	-	-	83.3	58.5
1996	109.0	104.4	63.1	67.4	-	-	83.3	72.8
1997	112.0	106.1	59.2	63.4	-	-	82.8	66.4
1998	W	90.9	43.9	47.9	-	-	66.3	48.5
1999	106.9	97.8	53.4	54.0	-	-	75.7	60.1
2000	136.3	131.3	88.4	90.9	-	-	109.3	105.0
2001	137.2	125.3	75.3	80.7	-	-	100.5	93.4
2002	W	113.7	72.3	76.0	-	-	83.3	80.0
2003	W	124.3	93.8	92.7	-	-	131.6	107.6
2004	W	157.6	118.1	119.7	-	-	W	132.4
2005	W	200.8	174.8	176.2	-	-	W	183.7
2006	259.8	243.3	196.3	198.4	-	-	W	209.0
2007	281.6	259.6	215.7	221.1	-	-	W	254.4
Wisconsin								
1984	115.8	117.7	87.1	93.0	75.7	46.2	-	84.9
1985	110.3	112.6	83.5	89.8	W	41.3	-	78.0
1986	99.9	89.5	60.1	65.6	W	32.6	-	60.4
1987	82.7	85.3	57.8	63.0	59.1	26.1	-	59.3
1988	W	83.5	55.5	59.4	58.2	25.1	-	55.0
1989	W	W	62.5	65.7	57.8	27.7	W	68.5
1990	W	W	80.8	83.1	W	41.0	W	80.8
1991	W	97.5	71.0	71.7	65.5	35.1	W	75.0
1992	W	96.7	62.6	65.6	68.4	32.6	W	70.9
1993	W	95.3	57.5	60.6	74.7	39.3	W	65.8
1994	W	95.3	53.8	55.2	-	-	W	61.3
1995	W	97.7	53.6	55.4	-	-	W	62.4
1996	W	W	64.7	67.7	-	-	W	76.6
1997	W	106.3	61.1	62.6	-	-	W	69.6
1998	W	W	45.6	48.5	-	-	114.9	51.1
1999	-	104.8	54.3	58.7	-	-	W	66.4
2000	-	W	89.8	88.2	-	-	W	104.3
2001	-	W	81.4	81.8	-	-	W	90.8
2002	W	128.0	74.1	74.1	-	-	W	85.9
2003	-	W	W	89.4	-	-	W	104.5
2004	W	W	123.9	120.6	-	-	W	131.6
2005	W	W	180.5	176.0	-	-	W	189.2
2006	W	W	202.9	199.4	-	-	W	215.4
2007	W	W	215.7	218.3	-	-	W	258.8

See footnotes at end of table.

**Table A2. Refiner/Reseller Prices of Aviation Fuels, Propane, and Kerosene,
by PAD District, 1984-Present**
(Cents per Gallon Excluding Taxes) — Continued

Geographic Area Year	Aviation Gasoline		Kerosene-Type Jet Fuel		Propane		Kerosene	
	Sales to End Users	Sales for Resale	Sales to End Users	Sales for Resale	Sales to End Users	Sales for Resale	Sales to End Users	Sales for Resale
PAD District III								
1984	117.9	113.1	81.8	80.5	45.6	43.3	88.0	85.5
1985	114.5	109.3	76.9	77.4	42.6	37.7	85.8	81.3
1986	96.7	86.9	48.7	47.7	48.1	26.3	61.5	51.0
1987	87.4	81.8	52.4	52.4	42.8	24.1	66.2	55.2
1988	86.3	81.4	48.4	47.1	42.5	22.7	57.8	48.6
1989	97.1	88.6	56.1	55.3	33.9	22.7	57.8	59.2
1990	110.7	100.2	74.1	75.2	43.3	36.6	87.6	75.8
1991	103.4	93.3	62.7	62.8	48.8	34.7	82.4	62.4
1992	99.9	91.0	58.3	58.0	40.6	32.5	75.2	58.9
1993	93.8	85.9	54.4	54.5	41.4	32.4	74.3	54.3
1994	90.9	83.3	50.6	51.1	63.5	30.9	W	51.9
1995	97.3	89.1	50.8	51.4	61.3	32.9	W	53.7
1996	102.6	96.8	61.8	61.9	73.8	43.3	58.0	66.2
1997	99.9	98.6	57.4	58.0	68.3	39.4	79.8	57.9
1998	90.4	80.7	42.7	41.9	57.1	27.6	38.9	41.7
1999	97.8	87.7	50.3	50.0	59.1	34.5	39.0	52.7
2000	119.5	125.9	84.8	84.2	83.1	57.2	101.0	85.5
2001	122.7	115.9	74.0	73.2	77.2	50.2	79.2	73.0
2002	122.4	107.3	68.9	69.0	71.4	41.0	71.4	69.3
2003	W	122.0	83.7	84.3	89.7	57.7	W	83.9
2004	176.9	152.9	114.8	115.6	109.4	72.8	W	118.6
2005	213.2	197.7	172.0	169.8	126.8	89.7	W	164.1
2006	264.8	234.8	195.3	192.2	149.0	101.9	W	189.6
2007	277.1	261.4	212.3	212.3	159.5	118.1	199.4	202.4
Alabama								
1984	119.1	119.0	88.0	79.2	W	48.1	98.6	93.5
1985	117.6	114.9	83.3	76.5	W	41.5	90.0	90.2
1986	96.7	94.4	60.1	48.8	W	29.7	W	62.1
1987	87.1	86.2	59.2	51.0	W	27.2	77.2	56.2
1988	86.8	86.4	55.0	53.7	W	25.4	111.0	48.6
1989	97.7	95.1	62.6	58.0	65.8	26.0	94.2	66.4
1990	111.0	106.4	80.8	80.8	73.1	42.5	116.5	92.8
1991	105.9	103.4	67.9	69.3	80.7	39.4	W	77.9
1992	102.9	99.8	63.9	65.6	79.0	36.1	118.4	65.1
1993	97.4	95.8	59.6	61.5	79.3	35.3	NA	60.8
1994	93.4	92.2	55.5	55.9	—	—	NA	62.9
1995	100.0	96.3	54.8	56.3	—	—	132.7	60.1
1996	107.4	102.6	65.0	64.1	—	—	W	75.5
1997	109.5	106.7	61.3	64.1	—	—	W	68.1
1998	94.4	92.6	45.9	48.2	—	—	121.8	49.7
1999	104.0	98.5	54.4	54.3	—	—	108.4	61.5
2000	134.0	133.6	89.1	85.6	—	—	134.7	103.2
2001	134.6	125.1	78.6	75.7	—	—	90.6	85.8
2002	W	114.8	73.7	73.4	—	—	W	73.7
2003	W	W	86.9	87.9	—	—	—	101.3
2004	W	W	119.1	121.4	—	—	W	134.2
2005	W	W	176.5	171.2	—	—	—	189.7
2006	W	W	199.3	198.2	—	—	—	195.9
2007	W	W	218.7	222.2	—	—	—	W
Arkansas								
1984	W	113.2	84.4	87.3	64.5	48.5	W	87.3
1985	111.5	111.1	80.4	82.4	74.2	43.1	93.2	82.6
1986	101.9	89.7	53.1	60.4	67.9	30.0	W	56.2
1987	W	84.3	54.9	58.3	62.1	30.0	W	59.0
1988	W	83.3	49.4	57.8	64.8	27.3	W	52.6
1989	W	91.2	57.7	63.9	64.9	29.8	W	65.4
1990	W	100.4	79.6	80.3	81.3	46.4	W	74.1
1991	W	96.9	67.7	70.3	87.9	41.1	W	69.6
1992	99.7	W	61.0	67.8	W	37.8	W	65.1
1993	W	W	60.1	60.8	W	39.3	W	59.5
1994	W	W	58.1	57.0	—	—	W	52.1
1995	W	W	57.8	56.8	—	—	W	52.7
1996	W	W	69.2	68.3	—	—	W	67.2
1997	W	W	63.3	60.5	—	—	W	W
1998	W	85.5	47.2	48.3	—	—	W	W
1999	W	95.2	55.6	51.7	—	—	—	37.2
2000	W	W	89.2	83.3	—	—	W	99.4
2001	133.6	W	W	84.7	—	—	—	88.9
2002	W	115.2	W	W	—	—	—	W
2003	W	130.5	W	W	—	—	—	102.6
2004	W	W	112.0	135.9	—	—	—	128.7
2005	W	W	176.7	177.2	—	—	—	187.0
2006	W	W	203.3	203.1	—	—	—	W
2007	W	W	W	223.6	—	—	—	W

See footnotes at end of table.

**Table A2. Refiner/Reseller Prices of Aviation Fuels, Propane, and Kerosene,
by PAD District, 1984-Present**

(Cents per Gallon Excluding Taxes) — Continued

Geographic Area Year	Aviation Gasoline		Kerosene-Type Jet Fuel		Propane		Kerosene	
	Sales to End Users	Sales for Resale	Sales to End Users	Sales for Resale	Sales to End Users	Sales for Resale	Sales to End Users	Sales for Resale
Louisiana								
1984	118.8	113.6	81.9	79.9	49.9	44.3	93.0	81.6
1985	116.8	110.9	77.0	77.5	43.6	38.2	88.3	84.1
1986	W	93.4	49.6	47.6	48.7	27.7	63.7	51.5
1987	W	84.3	52.7	52.0	50.4	24.2	63.4	53.4
1988	W	84.0	48.7	46.4	49.6	22.9	51.1	47.3
1989	W	93.8	55.6	54.4	47.0	22.4	66.1	58.0
1990	111.0	103.1	78.1	73.8	67.0	36.7	82.7	81.8
1991	W	98.2	63.0	60.2	66.7	34.2	W	61.5
1992	W	98.1	57.9	57.4	35.7	31.8	W	59.7
1993	W	89.7	54.3	54.1	36.3	32.0	W	53.5
1994	W	88.2	50.9	51.4	—	—	W	49.7
1995	98.0	92.8	50.6	51.3	—	—	W	52.3
1996	103.8	101.8	61.7	61.1	—	—	W	62.4
1997	106.9	101.8	57.0	56.8	—	—	W	56.6
1998	92.2	85.0	42.7	40.9	—	—	W	40.4
1999	101.4	89.8	50.3	48.9	—	—	W	49.0
2000	131.8	131.9	84.6	83.1	—	—	W	84.6
2001	128.2	125.1	73.7	73.1	—	—	93.3	72.5
2002	124.7	102.6	70.5	67.8	—	—	W	68.7
2003	W	117.7	84.5	82.7	—	—	W	W
2004	W	156.1	114.9	116.3	—	—	W	141.3
2005	W	200.3	170.0	163.4	—	—	W	165.3
2006	W	241.9	193.3	191.8	—	—	W	203.7
2007	W	264.2	208.8	212.8	—	—	W	W
Mississippi								
1984	W	112.1	81.5	79.7	W	46.6	84.8	79.1
1985	115.8	109.4	78.9	75.0	61.7	40.3	86.4	75.0
1986	101.5	86.1	46.0	49.6	65.9	29.1	65.0	44.5
1987	85.5	82.6	53.6	52.2	69.2	26.1	59.0	W
1988	84.4	82.1	46.3	47.3	72.5	24.8	W	W
1989	96.0	92.8	52.9	55.1	73.8	24.5	W	W
1990	109.3	100.4	69.7	83.4	W	42.0	63.4	W
1991	103.8	97.5	61.9	63.3	W	36.7	W	W
1992	101.0	98.6	58.5	57.3	W	35.3	W	W
1993	95.2	94.6	53.4	54.7	W	34.5	W	W
1994	W	90.6	50.0	50.9	—	—	W	W
1995	W	93.2	50.3	49.9	—	—	W	52.8
1996	W	101.0	60.3	61.5	—	—	W	63.2
1997	W	104.6	56.9	58.4	—	—	W	W
1998	W	88.0	42.5	40.9	—	—	W	W
1999	W	95.9	50.9	50.0	—	—	W	W
2000	W	128.9	84.3	83.3	—	—	W	W
2001	124.7	123.7	73.2	73.3	—	—	W	W
2002	W	114.5	W	73.8	—	—	W	W
2003	W	128.9	82.4	82.0	—	—	W	W
2004	W	161.9	113.9	114.6	—	—	W	W
2005	W	201.2	170.0	164.6	—	—	W	W
2006	W	W	192.7	192.9	—	—	W	202.1
2007	W	258.7	W	212.1	—	—	W	256.1
New Mexico								
1984	W	118.1	85.8	83.4	W	35.0	89.0	93.7
1985	117.3	114.8	84.2	85.9	62.4	33.1	W	92.2
1986	92.7	95.1	59.3	59.0	56.4	22.6	64.9	66.9
1987	W	89.9	57.8	59.3	52.8	18.2	W	67.2
1988	W	88.8	56.3	58.9	53.1	23.0	W	62.4
1989	W	W	64.6	64.6	52.6	22.3	W	73.9
1990	W	W	81.2	79.3	66.2	38.7	W	90.9
1991	W	W	65.3	68.1	47.4	34.6	W	83.4
1992	W	W	61.7	64.0	32.4	30.7	W	79.7
1993	W	W	60.8	60.5	W	33.8	W	77.4
1994	W	W	54.5	55.0	—	—	W	W
1995	W	W	56.1	54.0	—	—	W	W
1996	W	W	68.0	65.8	—	—	W	92.6
1997	W	W	64.6	63.4	—	—	W	W
1998	W	W	48.1	49.4	—	—	—	W
1999	W	W	55.8	60.0	—	—	—	W
2000	131.4	W	92.2	96.6	—	—	W	120.1
2001	132.7	W	79.4	85.7	—	—	W	103.1
2002	W	116.5	75.1	83.1	—	—	W	100.4
2003	W	126.9	90.6	90.8	—	—	—	120.8
2004	W	155.1	118.0	124.9	—	—	—	W
2005	W	W	177.7	177.8	—	—	—	W
2006	W	W	202.8	202.6	—	—	—	W
2007	W	W	W	228.8	—	—	—	238.6

See footnotes at end of table.

**Table A2. Refiner/Reseller Prices of Aviation Fuels, Propane, and Kerosene,
by PAD District, 1984-Present**
(Cents per Gallon Excluding Taxes) — Continued

Geographic Area Year	Aviation Gasoline		Kerosene-Type Jet Fuel		Propane		Kerosene	
	Sales to End Users	Sales for Resale	Sales to End Users	Sales for Resale	Sales to End Users	Sales for Resale	Sales to End Users	Sales for Resale
Texas								
1984	116.6	112.1	81.6	80.6	43.5	43.1	86.4	86.7
1985	113.1	108.2	76.5	77.5	36.9	37.5	83.5	84.2
1986	95.1	84.7	48.1	47.3	36.0	25.9	55.9	56.3
1987	89.8	80.2	52.0	52.5	31.3	24.0	60.4	57.7
1988	87.1	79.7	48.2	47.1	30.2	22.3	54.1	51.3
1989	96.3	85.8	56.1	55.3	22.2	22.1	56.4	62.3
1990	110.8	98.4	73.0	74.6	34.5	35.6	81.8	77.1
1991	103.4	90.8	62.6	63.4	35.4	34.3	75.9	67.4
1992	99.2	87.6	58.3	58.0	33.7	32.1	67.1	62.0
1993	92.6	82.4	54.2	54.5	32.1	31.8	NA	55.6
1994	90.6	80.0	50.3	50.9	—	—	W	55.1
1995	96.1	86.3	50.5	51.6	—	—	W	53.4
1996	100.4	94.1	61.6	62.1	—	—	NA	67.9
1997	92.7	95.2	57.3	58.0	—	—	66.3	57.0
1998	87.2	76.6	42.5	41.9	—	—	W	43.8
1999	93.0	84.1	50.0	50.2	—	—	W	57.8
2000	113.7	120.9	84.5	84.6	—	—	97.1	89.0
2001	115.7	110.0	73.8	73.0	—	—	74.2	69.6
2002	111.5	105.6	68.3	69.0	—	—	W	69.1
2003	W	120.7	83.3	84.8	—	—	—	W
2004	172.5	150.8	114.7	114.8	—	—	W	W
2005	207.4	196.6	172.6	172.0	—	—	W	W
2006	257.9	232.6	195.7	192.0	—	—	W	W
2007	280.3	260.2	212.6	211.7	—	—	W	199.8
PAD District IV								
1984	124.2	120.7	86.7	87.9	65.6	41.4	104.0	91.7
1985	121.6	117.6	82.0	84.1	65.7	37.7	W	87.0
1986	100.7	98.3	54.2	64.4	58.6	27.7	60.5	68.4
1987	93.4	92.8	55.7	60.9	54.2	21.4	W	68.0
1988	91.8	91.1	52.6	58.2	54.0	21.7	W	57.2
1989	101.2	97.5	60.6	64.7	56.7	23.9	59.1	65.4
1990	109.0	104.8	77.1	79.5	71.6	36.4	W	86.8
1991	105.5	100.6	67.9	70.4	74.7	31.9	W	80.1
1992	107.3	102.6	63.9	68.4	76.1	28.4	W	72.7
1993	102.2	100.9	61.6	64.6	75.5	35.1	W	74.1
1994	101.1	97.2	57.7	62.0	72.1	31.6	W	66.1
1995	102.2	98.1	60.5	63.4	70.0	33.3	W	69.1
1996	110.9	104.7	73.8	77.2	84.9	46.8	W	81.9
1997	111.4	106.2	71.0	67.3	83.2	42.7	W	78.9
1998	99.1	93.0	54.8	52.5	70.6	28.8	W	62.5
1999	105.5	100.6	60.4	59.4	74.9	34.6	W	74.7
2000	133.6	133.6	96.0	98.5	103.0	61.3	W	103.9
2001	132.3	126.9	85.4	85.2	113.1	58.8	—	90.7
2002	126.4	119.5	78.6	81.2	93.6	43.1	—	83.9
2003	144.4	131.8	94.6	96.3	112.3	63.0	W	106.4
2004	W	162.7	121.5	123.6	130.3	76.7	W	133.6
2005	206.6	207.8	175.4	178.9	153.2	95.2	W	186.4
2006	251.1	261.6	203.4	205.7	172.9	103.8	—	236.6
2007	264.6	279.3	221.7	231.0	192.1	122.3	—	W
Colorado								
1984	W	118.8	85.0	86.3	55.7	43.8	103.6	92.7
1985	W	115.3	80.2	82.1	52.5	37.5	W	91.9
1986	W	94.5	52.9	63.9	44.2	29.4	W	68.5
1987	W	89.5	54.7	59.5	35.6	21.7	W	68.7
1988	W	88.7	51.0	55.8	36.6	22.0	W	54.3
1989	W	93.2	58.1	62.4	51.4	23.0	W	64.4
1990	W	102.5	75.4	77.3	51.2	38.7	W	84.4
1991	W	97.3	65.8	67.3	W	33.5	—	77.4
1992	W	100.1	60.3	65.0	73.3	30.1	W	W
1993	W	99.3	57.4	60.5	67.1	36.2	—	W
1994	95.8	96.4	53.8	58.1	—	—	—	62.9
1995	98.5	96.9	54.6	57.7	—	—	—	66.3
1996	106.3	102.5	65.8	69.5	—	—	—	78.7
1997	W	W	62.6	63.7	—	—	—	76.0
1998	W	W	47.5	49.2	—	—	—	56.8
1999	W	W	54.8	56.1	—	—	—	W
2000	134.4	136.0	90.0	94.5	—	—	W	W
2001	128.4	124.4	80.0	84.3	—	—	—	87.8
2002	W	116.0	74.3	80.4	—	—	—	83.9
2003	131.0	126.4	92.2	94.9	—	—	—	104.5
2004	W	154.8	117.8	120.8	—	—	W	127.9
2005	210.0	200.5	171.7	176.0	—	—	W	166.2
2006	W	245.4	201.7	201.6	—	—	—	W
2007	W	W	219.7	228.3	—	—	—	W

See footnotes at end of table.

**Table A2. Refiner/Reseller Prices of Aviation Fuels, Propane, and Kerosene,
by PAD District, 1984-Present**

(Cents per Gallon Excluding Taxes) — Continued

Geographic Area Year	Aviation Gasoline		Kerosene-Type Jet Fuel		Propane		Kerosene	
	Sales to End Users	Sales for Resale	Sales to End Users	Sales for Resale	Sales to End Users	Sales for Resale	Sales to End Users	Sales for Resale
Idaho								
1984	W	125.0	93.8	97.0	W	51.3	-	-
1985	W	122.3	90.2	95.9	80.5	45.8	-	-
1986	W	W	59.4	67.3	W	38.2	-	-
1987	96.0	W	59.3	65.9	69.5	23.0	-	-
1988	W	98.6	57.3	62.4	69.5	27.8	NA	NA
1989	W	110.8	66.5	69.9	66.5	28.0	NA	NA
1990	W	W	82.0	83.5	W	36.4	NA	W
1991	W	113.4	74.3	79.1	W	34.3	NA	W
1992	W	112.6	73.5	77.3	W	28.7	-	W
1993	W	111.6	73.2	76.6	W	40.3	-	W
1994	W	W	67.6	69.9	-	-	-	W
1995	W	W	69.5	70.5	-	-	-	W
1996	W	W	81.8	81.6	-	-	-	W
1997	W	W	81.7	78.4	-	-	-	W
1998	W	W	59.1	59.9	-	-	-	67.8
1999	W	W	67.8	69.0	-	-	-	W
2000	W	W	105.6	105.2	-	-	-	W
2001	W	W	93.0	98.5	-	-	-	-
2002	W	W	88.2	86.1	-	-	-	-
2003	W	W	100.2	106.9	-	-	-	W
2004	W	W	133.8	143.5	-	-	-	W
2005	W	W	186.8	193.2	-	-	W	-
2006	-	W	217.0	223.7	-	-	-	-
2007	-	W	W	234.4	-	-	-	-
Montana								
1984	W	123.9	94.9	89.3	61.9	41.1	-	-
1985	W	119.2	89.7	83.8	61.7	36.9	-	-
1986	W	100.5	65.0	54.1	53.5	25.8	-	-
1987	W	95.7	59.1	W	50.3	19.5	-	-
1988	W	W	58.5	63.7	50.0	19.6	NA	NA
1989	W	W	64.7	W	52.4	23.4	NA	NA
1990	W	W	84.5	W	W	35.2	W	NA
1991	W	W	73.8	W	W	28.9	W	NA
1992	W	W	73.7	W	W	27.0	-	-
1993	W	W	72.8	W	W	33.8	-	W
1994	W	W	67.8	W	-	-	-	65.0
1995	W	W	71.8	74.2	-	-	-	70.5
1996	W	W	77.8	80.0	-	-	-	81.3
1997	W	W	80.2	81.8	-	-	-	75.6
1998	W	W	64.6	69.6	-	-	-	W
1999	W	104.5	69.3	67.9	-	-	-	W
2000	W	126.2	104.9	103.2	-	-	-	W
2001	W	127.1	95.5	98.6	-	-	-	-
2002	W	124.4	85.3	86.0	-	-	-	-
2003	-	146.1	99.5	W	-	-	-	-
2004	-	175.0	131.0	130.4	-	-	-	-
2005	W	W	185.6	192.4	-	-	-	-
2006	W	W	212.3	231.8	-	-	-	-
2007	-	W	220.6	W	-	-	-	-
Utah								
1984	118.9	120.1	89.5	94.8	W	44.2	-	-
1985	W	116.9	84.4	90.0	70.5	44.5	-	-
1986	99.1	98.1	54.7	67.4	W	29.5	-	-
1987	W	92.6	56.5	62.0	W	24.0	-	-
1988	87.8	89.1	53.3	61.5	W	25.2	NA	NA
1989	95.8	99.5	62.1	67.9	58.6	27.3	NA	NA
1990	W	104.9	77.6	82.6	W	37.1	NA	NA
1991	99.9	102.0	69.2	76.7	W	35.1	NA	W
1992	103.5	103.8	67.0	73.0	W	29.4	-	W
1993	101.0	101.0	66.3	69.2	W	37.2	-	W
1994	99.7	96.3	61.5	64.4	-	-	-	W
1995	99.5	96.0	65.4	69.7	-	-	-	W
1996	107.3	103.7	81.9	83.6	-	-	-	W
1997	111.7	104.0	76.9	81.4	-	-	-	W
1998	W	95.1	59.3	61.4	-	-	-	W
1999	W	100.6	64.0	63.2	-	-	-	W
2000	125.4	130.6	99.6	99.9	-	-	-	W
2001	123.0	123.8	89.3	91.2	-	-	-	W
2002	W	W	80.8	NA	-	-	-	-
2003	W	133.0	94.7	102.6	-	-	W	W
2004	-	168.6	124.9	130.8	-	-	-	W
2005	W	W	178.4	182.9	-	-	-	W
2006	W	W	202.4	213.5	-	-	-	W
2007	W	W	221.3	W	-	-	-	W

See footnotes at end of table.

Table A2. Refiner/Reseller Prices of Aviation Fuels, Propane, and Kerosene, by PAD District, 1984-Present
(Cents per Gallon Excluding Taxes) — Continued

Geographic Area Year	Aviation Gasoline		Kerosene-Type Jet Fuel		Propane		Kerosene	
	Sales to End Users	Sales for Resale	Sales to End Users	Sales for Resale	Sales to End Users	Sales for Resale	Sales to End Users	Sales for Resale
Wyoming								
1984	W	120.5	95.3	96.6	74.3	39.2	—	—
1985	118.4	117.7	88.1	92.5	71.9	35.2	—	—
1986	W	W	61.5	68.7	65.2	26.4	—	—
1987	92.0	93.5	62.2	64.1	W	21.1	—	—
1988	91.9	93.1	62.4	58.9	W	21.0	NA	NA
1989	100.0	W	68.3	65.4	56.7	23.5	NA	NA
1990	110.5	W	87.1	85.2	54.7	34.8	NA	W
1991	W	W	81.7	79.1	69.7	31.0	NA	W
1992	W	W	79.4	W	55.5	27.2	—	—
1993	103.5	W	77.1	72.1	53.5	33.9	W	W
1994	W	W	71.4	W	—	—	W	W
1995	W	W	72.0	74.5	—	—	W	W
1996	W	102.8	78.9	W	—	—	W	—
1997	W	W	77.8	W	—	—	W	W
1998	W	W	58.9	57.8	—	—	W	W
1999	W	103.6	66.2	67.9	—	—	W	W
2000	W	W	97.3	101.1	—	—	—	W
2001	137.8	125.0	86.8	W	—	—	—	W
2002	W	120.6	83.4	79.7	—	—	—	88.1
2003	W	W	W	94.6	—	—	—	W
2004	W	160.9	124.4	117.4	—	—	—	W
2005	W	W	W	190.2	—	—	—	W
2006	—	W	W	202.8	—	—	—	—
2007	—	W	W	225.3	—	—	—	—
PAD District V								
1984	126.4	119.2	85.8	84.2	83.3	52.8	106.9	88.8
1985	123.7	117.9	81.8	80.7	W	50.5	143.7	88.9
1986	106.7	99.4	55.0	49.9	78.5	36.2	64.1	61.9
1987	94.6	92.7	55.4	54.5	74.2	30.3	60.4	61.9
1988	93.3	91.8	52.9	51.3	74.6	29.8	65.4	64.0
1989	104.8	103.9	61.6	61.1	70.9	29.9	69.2	70.9
1990	116.5	113.8	79.1	78.8	W	40.4	95.7	92.4
1991	108.6	107.1	66.7	66.0	W	38.2	W	78.1
1992	110.3	107.6	62.8	61.8	79.9	33.0	W	66.4
1993	108.9	105.8	62.1	61.8	79.1	39.1	73.6	66.0
1994	104.6	100.1	55.8	55.4	96.0	39.5	64.3	64.2
1995	112.6	105.1	57.2	57.7	92.2	41.0	W	67.6
1996	125.2	117.2	67.8	67.0	96.9	49.3	W	77.3
1997	124.9	118.7	64.4	66.1	100.9	47.0	63.0	77.3
1998	104.1	104.3	46.4	48.0	89.8	34.8	127.8	53.5
1999	121.3	118.3	58.6	59.2	93.5	40.6	94.6	55.8
2000	142.5	143.9	94.2	94.3	119.3	64.6	124.2	106.3
2001	139.7	138.9	79.2	81.6	133.4	65.8	274.0	88.7
2002	134.5	122.0	73.6	73.8	115.1	48.8	285.5	83.2
2003	152.2	139.6	88.8	90.1	130.2	64.9	W	W
2004	193.6	181.0	127.1	129.5	149.2	82.4	W	136.7
2005	232.1	232.2	174.5	174.2	175.2	105.8	W	164.8
2006	282.4	278.6	203.9	201.5	196.4	116.8	W	240.6
2007	294.4	296.3	219.0	220.5	214.0	132.7	—	W
Alaska								
1984	W	135.6	87.4	W	106.2	58.5	—	—
1985	W	W	81.9	82.2	112.1	59.8	—	—
1986	W	105.6	56.2	53.8	W	54.7	—	—
1987	W	99.9	55.8	57.1	W	57.3	—	—
1988	W	97.8	55.9	56.5	W	W	NA	NA
1989	W	112.8	63.3	65.4	106.4	56.0	NA	NA
1990	W	121.6	83.3	84.1	W	W	W	W
1991	W	W	74.2	71.8	W	46.6	W	W
1992	W	W	69.5	66.7	W	W	—	—
1993	W	119.5	66.9	65.0	W	W	—	—
1994	W	113.9	61.2	58.4	—	—	—	—
1995	W	119.8	61.3	58.9	—	—	—	W
1996	W	135.2	70.5	70.4	—	—	—	W
1997	W	130.6	67.1	68.4	—	—	—	W
1998	W	109.1	49.0	53.1	—	—	W	—
1999	W	136.1	60.6	62.7	—	—	W	—
2000	148.9	150.7	95.8	99.2	—	—	W	—
2001	W	141.7	80.6	83.3	—	—	W	—
2002	W	124.3	75.9	79.5	—	—	W	—
2003	W	W	89.5	89.6	—	—	—	—
2004	W	W	129.7	134.3	—	—	—	—
2005	W	W	177.4	175.5	—	—	—	—
2006	W	W	204.8	208.0	—	—	—	—
2007	W	W	220.7	225.4	—	—	—	—

See footnotes at end of table.

**Table A2. Refiner/Reseller Prices of Aviation Fuels, Propane, and Kerosene,
by PAD District, 1984-Present**

(Cents per Gallon Excluding Taxes) — Continued

Geographic Area Year	Aviation Gasoline		Kerosene-Type Jet Fuel		Propane		Kerosene	
	Sales to End Users	Sales for Resale	Sales to End Users	Sales for Resale	Sales to End Users	Sales for Resale	Sales to End Users	Sales for Resale
Arizona								
1984	121.5	122.9	86.6	89.3	W	W	-	-
1985	119.9	121.2	83.7	90.8	W	W	-	-
1986	101.5	105.2	57.4	65.3	W	36.0	-	-
1987	99.9	98.7	58.9	62.3	W	29.9	-	-
1988	W	97.6	56.0	55.8	W	27.4	NA	NA
1989	107.6	110.1	64.8	66.1	W	30.7	NA	NA
1990	122.8	116.4	81.6	83.3	W	47.0	W	W
1991	111.6	106.2	67.9	69.7	W	42.7	W	W
1992	107.1	101.7	63.7	65.9	W	47.4	W	W
1993	101.3	100.2	63.3	65.6	W	41.1	W	W
1994	98.4	94.9	57.2	59.1	-	-	W	W
1995	104.4	98.2	58.6	61.4	-	-	W	W
1996	110.7	107.5	69.0	70.3	-	-	W	W
1997	111.0	112.3	66.1	67.4	-	-	W	W
1998	W	99.5	47.9	49.4	-	-	W	W
1999	99.1	106.3	59.9	61.1	-	-	W	W
2000	119.7	133.4	95.6	96.2	-	-	W	W
2001	125.6	121.9	80.1	83.5	-	-	W	W
2002	120.9	111.2	74.8	76.6	-	-	W	W
2003	W	118.8	90.4	92.0	-	-	-	W
2004	W	155.1	128.7	130.6	-	-	-	W
2005	W	207.7	177.4	175.1	-	-	W	W
2006	-	258.0	206.1	206.1	-	-	-	W
2007	W	279.2	219.2	221.5	-	-	-	W
California								
1984	116.0	114.6	84.8	82.3	82.0	52.4	-	-
1985	114.5	112.9	81.1	79.6	82.8	50.7	-	-
1986	100.0	95.1	53.9	48.5	78.2	36.1	-	-
1987	93.4	88.3	54.5	54.0	73.8	30.1	-	-
1988	91.7	87.7	51.9	50.3	74.2	30.8	NA	NA
1989	103.9	98.7	60.8	60.0	66.9	31.2	NA	NA
1990	116.0	110.0	77.8	78.4	W	41.6	NA	W
1991	105.3	103.1	64.8	65.2	W	38.9	NA	W
1992	109.4	103.7	61.2	61.0	W	33.5	-	64.0
1993	107.0	102.2	60.8	60.8	W	40.4	-	64.6
1994	101.5	95.9	54.4	54.6	-	-	W	62.6
1995	107.4	99.7	56.0	56.7	-	-	W	63.6
1996	119.6	112.5	66.9	66.3	-	-	W	70.7
1997	123.2	115.0	63.6	64.3	-	-	W	68.8
1998	108.2	99.8	45.6	46.2	-	-	-	51.7
1999	122.3	113.1	57.5	58.9	-	-	W	39.9
2000	151.0	144.0	93.3	92.6	-	-	W	89.2
2001	147.2	141.0	78.7	81.0	-	-	-	W
2002	137.6	121.3	72.9	73.4	-	-	W	W
2003	W	138.4	88.4	89.4	-	-	W	W
2004	W	173.9	125.9	128.5	-	-	W	131.0
2005	W	224.6	173.5	173.1	-	-	W	W
2006	W	276.1	203.0	199.8	-	-	W	W
2007	W	293.8	218.5	219.1	-	-	-	W
Hawaii								
1984	W	W	88.4	95.7	W	W	-	-
1985	W	W	83.8	W	-	W	-	-
1986	W	W	58.9	W	-	W	-	-
1987	W	W	58.1	W	-	W	-	-
1988	W	W	54.6	W	-	W	NA	NA
1989	W	W	62.0	W	-	W	NA	NA
1990	W	W	80.8	W	-	W	NA	NA
1991	W	W	69.8	69.4	-	W	NA	NA
1992	W	W	66.1	W	W	W	-	-
1993	W	W	64.6	67.8	W	51.1	-	-
1994	W	W	58.2	W	-	-	-	-
1995	W	W	60.0	W	-	-	-	-
1996	W	W	70.8	W	-	-	-	-
1997	-	W	67.9	W	-	-	-	-
1998	-	W	49.5	51.6	-	-	-	-
1999	-	W	64.6	W	-	-	-	-
2000	-	W	W	W	-	-	-	-
2001	-	W	W	W	-	-	-	-
2002	-	W	W	W	-	-	-	-
2003	W	W	W	W	-	-	W	-
2004	W	W	W	W	-	-	-	-
2005	W	W	W	W	-	-	-	-
2006	W	W	W	W	-	-	-	-
2007	W	W	W	W	-	-	-	-

See footnotes at end of table.

**Table A2. Refiner/Reseller Prices of Aviation Fuels, Propane, and Kerosene,
by PAD District, 1984-Present**

(Cents per Gallon Excluding Taxes) — Continued

Geographic Area Year	Aviation Gasoline		Kerosene-Type Jet Fuel		Propane		Kerosene	
	Sales to End Users	Sales for Resale	Sales to End Users	Sales for Resale	Sales to End Users	Sales for Resale	Sales to End Users	Sales for Resale
Nevada								
1984	118.8	120.8	87.1	90.1	W	55.4	-	-
1985	W	119.7	84.0	95.1	W	50.1	-	-
1986	W	W	57.4	70.5	W	36.4	-	-
1987	W	98.2	57.7	58.8	W	29.1	-	-
1988	W	92.7	55.1	54.1	W	30.4	NA	NA
1989	W	104.9	64.7	63.4	88.4	31.8	NA	NA
1990	W	116.4	84.5	81.9	W	43.1	NA	W
1991	114.2	107.2	67.5	68.5	W	42.9	NA	W
1992	W	W	63.5	66.5	W	36.0	-	-
1993	W	101.4	63.3	64.3	W	40.8	-	-
1994	W	98.9	57.1	58.6	-	-	-	W
1995	W	105.5	58.8	59.6	-	-	-	W
1996	W	107.2	69.4	70.2	-	-	-	W
1997	W	111.9	66.4	68.2	-	-	-	W
1998	W	98.7	48.3	50.9	-	-	-	W
1999	W	110.5	61.3	63.7	-	-	-	W
2000	W	141.5	96.1	98.3	-	-	-	W
2001	W	141.5	80.9	85.3	-	-	-	W
2002	W	W	74.9	77.4	-	-	-	-
2003	W	W	90.4	93.2	-	-	-	-
2004	W	W	130.7	134.0	-	-	-	W
2005	W	W	176.3	182.5	-	-	-	-
2006	-	-	205.8	208.1	-	-	-	-
2007	-	-	221.1	223.7	-	-	-	-
Oregon								
1984	W	119.5	86.7	96.5	W	52.2	-	-
1985	W	117.5	83.1	89.9	81.1	50.4	-	-
1986	W	99.2	57.2	59.6	W	35.9	-	-
1987	W	95.4	58.4	62.9	72.1	29.7	-	-
1988	W	94.3	54.5	59.9	72.9	32.4	NA	NA
1989	W	108.2	64.3	68.1	75.0	34.1	NA	NA
1990	W	113.2	80.1	84.7	W	44.0	NA	NA
1991	W	105.9	67.6	70.9	W	44.8	W	W
1992	W	106.1	63.1	69.2	W	36.6	W	W
1993	W	102.8	62.4	67.5	W	44.9	W	W
1994	W	96.5	56.2	59.3	-	-	W	62.8
1995	W	101.3	57.8	62.6	-	-	-	69.3
1996	W	W	69.0	72.4	-	-	-	80.7
1997	W	117.5	64.0	67.5	-	-	W	80.0
1998	W	W	46.1	48.6	-	-	-	54.4
1999	W	106.1	58.9	61.2	-	-	-	W
2000	W	W	95.0	98.3	-	-	-	W
2001	129.0	W	79.1	80.4	-	-	W	W
2002	W	W	72.7	73.6	-	-	-	W
2003	W	W	88.0	92.9	-	-	W	W
2004	W	W	127.6	129.5	-	-	W	W
2005	W	W	173.7	W	-	-	W	W
2006	W	W	204.7	203.9	-	-	W	-
2007	W	W	219.7	W	-	-	-	-
Washington								
1984	123.4	119.6	85.3	83.9	W	45.7	-	-
1985	121.0	117.2	81.4	80.2	80.1	42.3	-	-
1986	103.8	100.1	54.1	49.9	W	32.2	-	-
1987	97.3	92.5	54.3	53.2	W	25.7	-	-
1988	96.1	92.7	51.1	49.5	W	20.8	NA	NA
1989	107.7	104.8	60.8	61.4	W	21.9	NA	NA
1990	116.9	113.1	76.7	73.1	W	32.3	NA	NA
1991	W	106.8	64.3	65.6	W	29.8	NA	W
1992	W	107.3	61.5	62.0	W	25.4	-	68.2
1993	109.0	W	61.3	61.5	W	32.3	W	W
1994	W	W	55.2	54.1	-	-	W	67.2
1995	W	W	56.7	58.5	-	-	-	69.5
1996	W	W	66.9	70.0	-	-	W	80.5
1997	W	W	63.4	70.8	-	-	W	82.3
1998	W	W	45.4	47.4	-	-	W	55.7
1999	W	W	58.1	62.8	-	-	-	W
2000	W	W	93.4	96.5	-	-	W	W
2001	W	W	77.0	80.3	-	-	-	W
2002	W	W	71.8	68.5	-	-	-	W

See footnotes at end of table.

**Table A2. Refiner/Reseller Prices of Aviation Fuels, Propane, and Kerosene,
by PAD District, 1984-Present**

(Cents per Gallon Excluding Taxes) — Continued

Geographic Area Year	Aviation Gasoline		Kerosene-Type Jet Fuel		Propane		Kerosene	
	Sales to End Users	Sales for Resale	Sales to End Users	Sales for Resale	Sales to End Users	Sales for Resale	Sales to End Users	Sales for Resale
Washington								
2003	W	W	87.6	89.8	-	-	W	W
2004	W	W	126.6	122.9	-	-	-	W
2005	W	W	172.9	179.7	-	-	-	W
2006	-	273.6	202.0	201.9	-	-	-	W
2007	-	296.8	217.9	221.5	-	-	-	-

Dash (-) = No data reported.

NA = Not available.

W = Withheld to avoid disclosure of individual company data.

Sources: Energy Information Administration Forms EIA-782A, "Refiners'/Gas Plant Operators' Monthly Petroleum Product Sales Report," and EIA-782B, "Resellers'/Retailers' Monthly Petroleum Product Sales Report."

**Table A3. Refiner/Reseller Prices of Distillate and Residual Fuel Oils,
by PAD District, 1984-Present**
(Cents per Gallon Excluding Taxes)

Geographic Area Year	No. 1 Distillate		No. 2 Distillate ^a		No. 4 Fuel ^b		Residual Fuel Oil	
	Sales to End Users	Sales for Resale	Sales to End Users	Sales for Resale	Sales to End Users	Sales for Resale	Sales to End Users	Sales for Resale
United States								
1984	92.7	89.2	83.7	81.3	79.6	70.7	69.6	65.8
1985	88.0	86.3	79.9	77.4	77.3	67.2	62.3	58.2
1986	62.0	57.9	49.1	47.0	48.9	40.9	35.8	31.5
1987	60.4	59.9	55.6	53.1	51.3	46.2	42.6	39.9
1988	56.4	54.9	50.7	47.3	46.1	42.5	33.9	31.5
1989	66.1	66.8	58.5	56.6	51.2	48.0	39.3	37.8
1990	81.9	83.8	72.6	69.5	62.2	59.0	45.5	43.4
1991	74.0	73.0	65.0	61.8	58.0	55.6	34.7	33.0
1992	66.6	65.2	62.0	58.5	52.6	49.5	34.6	32.6
1993	66.6	64.6	60.2	55.9	50.1	48.8	34.1	30.1
1994	64.0	61.5	55.6	52.2	50.1	46.2	35.8	32.2
1995	62.0	62.5	56.0	53.0	50.5	46.3	39.7	36.6
1996	72.6	75.1	68.0	65.3	60.3	60.3	46.4	42.7
1997	68.9	72.3	64.2	60.2	56.5	55.1	42.9	39.6
1998	55.1	51.3	49.2	43.9	42.8	38.3	31.1	28.4
1999	62.1	63.4	58.0	53.6	47.4	43.0	37.8	35.5
2000	98.8	101.9	93.4	89.6	76.9	77.8	60.9	57.9
2001	90.2	88.3	84.0	77.9	67.9	69.7	53.3	49.6
2002	82.8	80.5	75.9	71.8	65.7	66.3	56.1	52.6
2003	101.7	103.3	94.2	88.2	85.6	79.3	69.6	67.5
2004	126.2	128.9	123.5	117.8	101.7	103.3	72.5	68.2
2005	183.2	180.1	177.7	172.0	W	137.7	104.1	100.6
2006	213.7	204.4	209.1	199.1	W	139.5	121.2	114.1
2007	228.6	243.0	226.6	219.0	W	155.1	137.6	134.2
PAD District I								
1984	90.2	90.8	87.9	83.3	81.8	80.9	71.3	69.7
1985	87.4	86.7	82.7	78.6	78.1	76.0	64.3	62.9
1986	63.7	60.3	52.8	50.4	51.5	47.3	37.6	36.1
1987	57.8	58.9	57.2	53.2	52.0	47.2	43.8	43.3
1988	57.4	54.5	53.1	48.3	47.2	46.1	35.2	34.8
1989	66.4	66.4	59.0	57.4	52.0	51.1	41.6	41.6
1990	82.3	83.9	73.7	70.3	64.9	64.6	47.6	48.3
1991	77.3	73.7	66.6	63.7	59.3	58.1	36.0	37.5
1992	65.5	62.5	62.7	58.3	53.6	50.1	36.2	37.1
1993	64.5	60.8	59.8	54.8	51.2	49.4	35.7	34.5
1994	67.7	66.5	55.9	51.7	51.4	47.9	37.3	35.1
1995	61.1	58.5	55.5	51.9	51.4	48.8	41.5	39.5
1996	73.5	72.9	67.9	64.8	63.8	61.6	49.1	46.7
1997	71.7	67.8	63.6	59.1	W	56.5	43.8	42.4
1998	53.8	46.2	48.5	42.9	W	40.4	32.3	31.2
1999	50.1	55.5	57.1	50.8	W	43.5	38.1	37.4
2000	92.0	106.7	93.9	89.2	W	85.9	62.9	63.8
2001	88.7	88.0	83.8	75.8	W	W	55.5	53.7
2002	74.2	77.0	76.7	70.8	W	69.3	57.1	55.4
2003	105.0	106.3	97.7	88.9	W	W	72.2	72.9
2004	127.4	137.1	122.2	115.0	W	W	72.8	73.2
2005	189.1	174.5	177.4	166.7	W	W	106.4	106.5
2006	W	191.7	205.8	192.3	W	W	121.7	117.5
2007	231.0	231.3	223.0	213.1	W	W	137.7	136.8
Subdistrict IA								
1984	90.8	88.9	94.2	84.6	81.9	79.2	71.2	68.7
1985	87.9	86.9	87.8	80.6	76.2	W	63.4	63.7
1986	63.7	63.4	59.0	53.8	50.6	45.7	36.2	37.2
1987	63.2	61.5	59.6	53.9	53.7	45.0	42.3	42.3
1988	57.2	57.1	57.5	50.3	48.7	43.5	34.2	34.3
1989	65.8	70.8	63.5	59.0	52.0	48.0	40.2	39.2
1990	80.3	86.9	76.7	72.8	66.6	61.3	43.7	42.5
1991	74.2	78.7	69.1	66.4	W	55.6	33.8	34.5
1992	63.2	63.9	64.0	58.1	W	W	33.3	35.7
1993	61.5	61.4	61.4	55.1	W	W	34.9	33.6
1994	65.9	66.7	59.9	52.4	W	W	36.0	35.3
1995	62.7	62.2	59.2	52.4	W	W	40.0	39.9
1996	75.5	76.0	69.5	65.6	W	W	47.7	45.5
1997	75.1	71.9	64.4	60.6	W	W	43.5	41.6
1998	55.7	55.2	51.2	44.2	W	W	32.9	30.5
1999	54.9	54.6	60.8	49.5	W	W	35.8	35.2
2000	W	109.3	99.2	90.7	W	W	62.3	59.3
2001	84.2	86.1	89.9	75.9	W	W	58.6	50.2
2002	W	77.2	83.2	70.5	W	W	59.6	53.9
2003	W	W	99.8	89.4	W	W	73.0	72.2
2004	W	W	123.0	114.6	W	W	73.2	69.1
2005	W	W	178.3	161.3	W	W	108.8	102.7
2006	W	208.2	212.0	189.1	W	W	122.5	113.5
2007	W	240.0	233.9	210.5	W	-	135.1	132.2

See footnotes at end of table.

**Table A3. Refiner/Reseller Prices of Distillate and Residual Fuel Oils,
by PAD District, 1984-Present**
(Cents per Gallon Excluding Taxes) — Continued

Geographic Area Year	No. 1 Distillate		No. 2 Distillate ^a		No. 4 Fuel ^b		Residual Fuel Oil	
	Sales to End Users	Sales for Resale	Sales to End Users	Sales for Resale	Sales to End Users	Sales for Resale	Sales to End Users	Sales for Resale
Connecticut								
1984	W	97.0	101.6	84.6	-	-	73.1	69.3
1985	86.2	91.6	96.1	80.1	-	-	65.2	61.2
1986	65.4	64.1	66.3	54.9	-	-	38.9	36.0
1987	63.7	61.3	57.8	54.4	-	-	43.5	43.1
1988	W	55.2	50.6	49.8	-	-	35.8	36.4
1989	67.7	65.9	60.6	59.1	-	-	42.1	42.5
1990	82.8	83.0	75.3	73.7	-	-	45.0	48.4
1991	76.3	78.9	66.9	66.5	-	-	37.3	37.4
1992	64.8	64.2	62.8	58.5	-	-	35.7	35.4
1993	63.3	63.0	58.1	55.3	-	-	37.5	W
1994	63.2	66.8	54.9	52.7	W	W	44.6	37.7
1995	W	61.7	55.1	52.5	W	W	47.8	38.4
1996	W	75.4	69.5	65.5	W	W	55.1	46.2
1997	W	71.2	63.1	60.3	W	W	44.5	45.4
1998	W	54.2	47.2	42.9	W	W	34.7	33.9
1999	W	W	55.5	47.6	W	W	36.0	35.3
2000	-	W	96.4	90.4	W	W	61.6	57.3
2001	W	98.1	79.5	77.3	W	W	57.0	51.9
2002	W	W	74.4	70.7	W	W	66.0	55.6
2003	W	W	92.4	89.0	W	W	76.2	68.1
2004	-	-	121.3	112.7	W	W	79.7	76.2
2005	W	-	169.6	164.5	W	W	115.2	W
2006	-	W	202.1	189.9	W	W	130.5	117.2
2007	-	-	217.1	210.0	W	-	139.8	134.8
Maine								
1984	97.0	93.6	88.9	84.8	-	-	70.7	67.9
1985	95.0	88.1	83.3	80.7	-	-	64.1	63.0
1986	69.3	64.2	52.7	53.1	-	-	35.2	34.5
1987	67.8	61.9	58.9	53.6	-	-	41.7	40.9
1988	59.2	57.5	56.0	49.7	-	-	33.2	32.2
1989	66.7	72.9	59.6	59.8	-	-	40.4	39.7
1990	78.9	84.6	74.5	70.8	-	-	41.5	44.9
1991	77.2	77.1	66.7	66.0	-	-	34.0	32.7
1992	62.8	64.0	60.8	58.2	-	-	34.9	31.7
1993	62.4	62.4	56.6	54.7	-	-	34.4	34.2
1994	W	67.1	55.3	52.4	W	W	34.7	35.3
1995	66.0	61.9	53.9	52.3	-	W	38.8	39.7
1996	W	75.9	67.5	66.8	-	-	46.1	44.8
1997	-	75.8	61.5	61.5	-	-	43.9	40.1
1998	-	51.4	45.5	44.4	-	-	34.1	30.7
1999	W	W	56.6	50.6	-	-	36.4	38.9
2000	-	-	W	91.7	-	-	60.6	58.8
2001	W	W	78.4	76.5	-	-	54.8	48.3
2002	W	W	W	71.6	-	-	56.2	53.4
2003	-	W	W	90.2	-	-	73.2	73.9
2004	W	W	118.6	113.7	-	-	73.1	66.3
2005	-	W	171.4	161.6	-	-	106.4	99.1
2006	W	W	215.1	193.7	-	-	120.9	111.9
2007	W	W	223.2	213.9	-	-	W	130.3
Massachusetts								
1984	92.1	W	91.9	84.2	-	-	69.6	68.5
1985	88.6	84.9	85.0	80.6	-	-	61.5	65.1
1986	60.2	62.5	57.0	53.1	-	-	35.1	38.1
1987	61.6	61.2	58.6	53.6	-	-	41.7	42.2
1988	56.3	56.8	58.2	51.0	-	-	33.6	34.1
1989	66.8	70.7	65.4	58.4	-	-	38.4	38.6
1990	77.2	96.4	77.2	73.0	-	-	43.5	43.1
1991	76.9	W	70.4	66.6	-	-	32.5	35.5
1992	62.8	W	64.7	57.6	-	-	32.3	37.2
1993	W	57.9	63.2	55.2	-	-	35.1	33.0
1994	W	W	61.5	52.4	W	W	35.8	35.3
1995	W	W	61.1	52.4	W	W	40.8	40.6
1996	W	73.9	69.1	65.2	W	W	48.6	45.0
1997	W	69.8	65.5	60.6	W	W	42.9	40.9
1998	W	64.0	51.4	45.1	W	-	31.7	30.3
1999	84.3	57.1	60.1	50.5	W	-	35.0	33.4
2000	W	106.6	94.7	90.1	W	-	63.2	59.7
2001	84.9	70.6	86.7	74.5	W	-	61.7	50.2
2002	W	79.0	80.7	69.9	W	-	60.8	53.6
2003	W	103.9	100.3	88.9	W	-	75.5	72.4
2004	W	W	124.2	113.0	W	-	74.7	69.1
2005	W	W	176.6	159.6	W	-	111.1	105.0
2006	-	W	210.5	186.6	W	-	121.8	115.4
2007	W	W	230.2	205.9	W	-	132.8	134.2

See footnotes at end of table.

**Table A3. Refiner/Reseller Prices of Distillate and Residual Fuel Oils,
by PAD District, 1984-Present**

(Cents per Gallon Excluding Taxes) — Continued

Geographic Area Year	No. 1 Distillate		No. 2 Distillate ^a		No. 4 Fuel ^b		Residual Fuel Oil	
	Sales to End Users	Sales for Resale	Sales to End Users	Sales for Resale	Sales to End Users	Sales for Resale	Sales to End Users	Sales for Resale
New Hampshire								
1984	-	-	91.7	85.6	-	-	68.8	67.8
1985	-	-	87.2	82.3	-	-	62.9	59.6
1986	-	-	58.4	54.3	-	-	33.4	37.9
1987	-	-	62.4	55.2	-	-	42.8	39.1
1988	NA	NA	62.0	49.6	-	-	33.2	36.3
1989	NA	NA	61.4	61.1	-	-	39.3	39.8
1990	W	W	75.6	71.9	-	-	45.8	W
1991	W	W	66.8	67.6	-	-	33.8	27.8
1992	W	W	60.1	59.7	-	-	31.6	32.0
1993	W	W	59.6	56.2	-	-	30.7	W
1994	W	65.8	63.2	53.6	W	W	35.2	32.9
1995	W	W	61.7	52.5	W	-	38.1	37.6
1996	W	W	76.0	66.7	W	-	44.7	41.7
1997	W	W	70.5	60.7	W	-	43.3	41.1
1998	W	W	63.0	43.3	W	-	32.7	26.5
1999	-	50.2	62.5	57.9	W	-	32.9	34.7
2000	W	W	W	91.3	W	-	64.5	59.8
2001	W	82.8	95.3	75.5	W	-	56.3	49.0
2002	W	W	85.5	71.9	W	-	59.8	56.0
2003	W	W	W	90.5	W	-	65.8	74.2
2004	W	W	133.1	122.4	W	-	66.6	65.0
2005	W	W	191.0	154.3	W	-	101.4	W
2006	-	-	220.7	188.6	W	-	120.3	W
2007	-	W	242.7	213.3	W	-	138.0	W
Rhode Island								
1984	-	-	91.1	84.8	-	-	75.5	72.1
1985	-	-	86.7	80.1	-	-	70.0	64.0
1986	-	-	54.7	54.9	-	-	40.3	37.6
1987	-	-	60.2	53.6	-	-	48.3	44.3
1988	NA	NA	56.3	48.5	-	-	39.9	36.2
1989	NA	NA	63.9	59.8	-	-	43.2	39.4
1990	W	NA	81.4	72.9	-	-	46.8	47.8
1991	W	NA	68.3	65.5	-	-	40.9	37.6
1992	W	W	67.1	57.5	-	-	37.9	35.2
1993	W	W	62.2	54.1	-	-	39.5	37.8
1994	W	W	61.1	51.5	W	-	39.5	39.8
1995	W	W	61.2	52.2	W	-	41.9	39.8
1996	W	W	69.9	65.8	W	-	50.7	49.6
1997	W	W	63.2	60.2	W	-	47.7	45.9
1998	W	W	47.8	44.3	W	-	39.4	W
1999	W	W	52.6	48.6	W	-	39.7	44.3
2000	W	W	95.2	91.3	W	-	65.0	60.0
2001	W	W	84.1	74.7	W	-	66.7	53.7
2002	W	W	W	68.7	W	-	59.3	55.3
2003	-	-	99.6	89.6	W	-	74.8	72.7
2004	-	-	123.1	117.0	W	-	75.6	65.4
2005	-	-	186.7	159.7	W	-	103.6	W
2006	-	W	214.7	184.2	W	-	126.6	W
2007	-	W	232.5	211.0	W	-	128.9	W
Vermont								
1984	-	-	97.1	85.6	-	-	72.9	76.3
1985	-	-	92.2	82.4	-	-	65.4	70.1
1986	-	-	66.0	58.9	-	-	42.1	34.1
1987	-	-	67.2	56.6	-	-	44.3	46.1
1988	NA	NA	66.2	52.4	-	-	36.6	36.8
1989	NA	NA	61.9	61.8	-	-	40.9	40.9
1990	W	W	77.1	72.0	-	-	47.9	45.6
1991	W	W	69.1	66.7	-	-	35.8	W
1992	W	W	62.8	60.7	-	-	36.2	W
1993	W	W	60.5	58.2	-	-	37.3	W
1994	W	W	58.6	55.5	W	-	37.6	W
1995	W	W	56.3	54.8	W	W	41.3	W
1996	W	W	64.0	64.2	W	-	46.4	W
1997	W	W	65.2	62.1	W	-	45.8	W
1998	W	W	73.6	W	W	-	35.4	-
1999	W	W	77.2	52.9	W	W	40.5	-
2000	-	-	112.4	90.2	W	W	67.4	-
2001	W	70.3	111.9	77.5	W	W	64.1	-
2002	W	W	104.2	73.8	W	W	62.9	-
2003	W	W	112.6	90.4	W	-	75.3	-
2004	W	W	110.9	W	W	-	W	-
2005	-	W	199.1	W	W	-	111.0	-
2006	-	205.0	227.9	W	W	-	131.2	-
2007	W	W	259.6	W	W	-	142.5	-

See footnotes at end of table.

**Table A3. Refiner/Reseller Prices of Distillate and Residual Fuel Oils,
by PAD District, 1984-Present**
(Cents per Gallon Excluding Taxes) — Continued

Geographic Area Year	No. 1 Distillate		No. 2 Distillate ^a		No. 4 Fuel ^b		Residual Fuel Oil	
	Sales to End Users	Sales for Resale	Sales to End Users	Sales for Resale	Sales to End Users	Sales for Resale	Sales to End Users	Sales for Resale
Subdistrict IB								
1984	90.5	92.6	90.5	83.5	81.9	81.8	72.2	71.1
1985	87.3	86.9	84.7	78.3	78.9	77.1	65.8	63.9
1986	62.9	61.2	56.0	51.1	52.2	48.6	39.8	36.4
1987	56.5	59.3	59.8	53.1	52.3	48.2	45.1	44.0
1988	58.9	53.6	56.4	48.6	47.7	46.7	37.0	35.5
1989	67.4	65.7	60.5	58.0	52.9	52.2	43.3	42.6
1990	82.8	81.9	75.3	70.3	65.0	65.4	51.5	51.4
1991	80.7	72.7	69.5	64.1	59.5	58.7	38.6	39.8
1992	66.8	61.8	64.6	58.2	W	51.2	39.1	38.2
1993	66.2	61.0	61.5	54.6	51.5	50.7	39.3	35.8
1994	69.0	67.0	58.3	51.9	51.5	48.4	41.1	35.4
1995	60.3	57.8	57.4	51.8	51.4	49.3	44.8	40.0
1996	73.4	72.5	71.0	65.4	64.0	63.1	54.1	48.6
1997	72.6	67.2	66.1	59.1	W	57.0	45.6	43.2
1998	52.6	48.1	50.4	42.7	W	40.4	32.5	31.8
1999	49.9	54.9	59.0	50.5	W	43.4	38.4	38.6
2000	89.8	105.0	99.1	89.9	W	W	63.5	65.0
2001	91.8	87.8	86.8	75.6	W	W	56.6	55.3
2002	74.5	75.7	79.8	70.4	W	69.9	57.8	56.4
2003	105.5	107.7	99.6	89.2	W	W	76.1	74.6
2004	W	135.8	122.9	113.8	W	W	75.6	73.4
2005	190.0	183.1	178.1	164.3	W	W	109.0	109.0
2006	W	201.1	205.0	188.8	W	W	124.5	118.4
2007	W	234.6	223.7	211.0	W	W	139.6	138.5
Delaware								
1984	—	—	86.8	80.0	—	—	71.3	70.5
1985	—	—	84.0	74.9	—	—	65.1	66.1
1986	—	—	52.3	44.7	—	—	40.1	29.4
1987	—	—	55.2	51.9	—	—	42.9	45.1
1988	NA	NA	49.4	46.8	—	—	34.6	32.8
1989	NA	NA	57.7	W	—	—	42.1	37.3
1990	NA	W	78.6	W	—	—	46.9	42.1
1991	NA	W	64.4	W	—	—	35.7	36.2
1992	62.6	W	61.2	W	—	—	36.3	32.6
1993	65.3	W	57.5	54.0	—	—	35.2	27.3
1994	W	—	55.7	51.2	W	—	36.8	NA
1995	—	—	54.8	W	W	—	39.2	35.9
1996	W	W	67.3	W	W	—	46.1	43.3
1997	W	—	62.0	W	W	—	41.9	37.3
1998	W	—	45.8	W	W	—	30.5	27.5
1999	W	—	55.2	W	W	W	36.4	23.6
2000	—	W	95.7	92.2	W	—	58.4	58.1
2001	—	—	83.0	76.2	W	—	53.6	44.9
2002	—	—	76.4	71.6	W	—	55.3	50.5
2003	W	—	97.1	90.8	W	—	67.2	71.4
2004	W	—	122.0	116.3	W	—	69.7	58.1
2005	W	—	176.2	166.4	W	—	103.4	100.1
2006	—	—	210.7	190.3	W	—	120.4	112.1
2007	—	—	231.0	214.7	W	—	134.8	140.3
District of Columbia								
1984	—	—	90.1	83.6	—	—	77.4	W
1985	—	—	82.4	78.7	—	—	72.8	W
1986	—	—	49.6	49.4	—	—	47.1	W
1987	—	—	52.2	53.8	—	—	49.4	W
1988	NA	NA	49.4	48.7	—	—	45.6	W
1989	NA	NA	60.1	60.8	—	—	52.3	W
1990	W	NA	66.0	67.9	—	—	55.2	55.7
1991	W	NA	59.3	64.8	—	—	47.8	—
1992	—	—	59.4	57.2	—	—	43.9	—
1993	—	—	W	56.6	—	—	41.2	—
1994	—	—	W	52.2	W	—	W	—
1995	—	—	52.5	52.9	W	—	W	—
1996	—	—	61.1	71.4	W	—	44.0	—
1997	—	W	58.8	W	W	—	47.9	—
1998	—	—	47.0	W	W	—	W	—
1999	—	—	W	41.9	W	—	W	—
2000	—	—	96.0	92.8	W	—	W	—
2001	—	—	W	77.9	W	—	—	—
2002	—	—	78.7	77.6	W	—	—	—
2003	—	—	W	97.3	W	—	—	—
2004	—	W	W	123.2	W	—	—	—
2005	—	—	W	167.9	W	—	—	—
2006	W	—	W	196.5	W	—	—	—
2007	—	—	W	208.6	W	—	—	—

See footnotes at end of table.

**Table A3. Refiner/Reseller Prices of Distillate and Residual Fuel Oils,
by PAD District, 1984-Present**

(Cents per Gallon Excluding Taxes) — Continued

Geographic Area Year	No. 1 Distillate		No. 2 Distillate ^a		No. 4 Fuel ^b		Residual Fuel Oil	
	Sales to End Users	Sales for Resale	Sales to End Users	Sales for Resale	Sales to End Users	Sales for Resale	Sales to End Users	Sales for Resale
Maryland								
1984	—	—	87.7	84.5	—	—	70.5	71.6
1985	—	—	81.4	79.7	—	—	62.9	62.3
1986	—	—	47.2	50.0	—	—	36.5	31.3
1987	—	—	52.9	53.7	—	—	44.8	45.8
1988	NA	NA	47.3	49.1	—	—	34.1	33.4
1989	NA	NA	55.9	59.1	—	—	40.2	38.5
1990	NA	NA	69.9	70.3	—	—	44.6	42.0
1991	NA	NA	63.4	64.4	—	—	33.7	30.7
1992	63.2	65.8	59.3	58.9	—	—	32.2	34.5
1993	65.2	64.3	56.5	55.4	—	—	33.8	33.3
1994	68.5	65.1	52.2	52.4	W	W	34.3	34.1
1995	59.3	56.6	52.5	52.1	W	W	39.1	36.7
1996	69.3	72.6	65.8	65.5	W	W	46.9	46.8
1997	69.5	67.9	60.1	60.0	W	W	43.4	41.3
1998	54.3	42.1	45.1	43.7	W	W	31.2	29.0
1999	W	54.6	53.3	52.0	W	W	39.3	32.0
2000	W	101.9	92.8	89.6	W	W	61.6	63.3
2001	W	W	82.1	76.7	W	W	55.8	50.0
2002	69.8	W	74.3	71.7	W	W	57.8	57.5
2003	W	106.7	92.1	90.0	W	W	76.5	71.3
2004	W	146.5	112.8	113.0	W	W	73.8	69.6
2005	W	179.7	167.4	167.4	W	W	108.1	115.0
2006	W	W	192.8	193.2	W	W	122.6	116.3
2007	—	W	204.0	212.4	W	W	138.1	137.0
New Jersey								
1984	89.0	95.0	87.4	82.6	—	—	72.0	71.0
1985	85.2	85.3	82.7	77.3	—	—	64.4	62.8
1986	65.1	62.8	54.6	52.7	—	—	37.7	37.0
1987	53.7	W	58.0	52.4	—	—	44.1	43.4
1988	57.1	53.5	53.4	48.1	—	—	35.9	34.6
1989	65.2	68.7	57.5	57.4	—	—	42.0	42.1
1990	80.0	69.9	72.8	69.9	—	—	48.6	50.9
1991	79.0	68.5	67.0	63.9	—	—	36.9	39.1
1992	62.5	58.7	61.9	57.8	—	—	36.0	36.9
1993	60.9	57.9	58.7	53.9	—	—	38.3	34.7
1994	W	W	55.3	50.8	53.8	49.9	40.3	35.4
1995	W	56.9	54.6	50.9	52.4	48.7	41.2	39.8
1996	W	70.9	68.9	64.5	65.1	61.8	49.0	47.5
1997	W	60.4	63.2	58.3	W	55.3	42.4	42.9
1998	W	51.3	47.2	41.8	W	39.0	30.0	31.6
1999	W	56.3	56.3	49.8	W	41.5	35.6	38.7
2000	W	W	98.4	88.9	W	W	62.3	60.5
2001	W	67.8	82.8	73.7	W	W	54.4	52.7
2002	W	W	77.8	68.4	W	71.3	55.7	55.0
2003	W	W	97.5	87.1	W	W	76.7	71.2
2004	W	W	123.0	113.4	W	W	76.4	73.2
2005	W	W	182.0	162.3	W	W	112.4	107.6
2006	W	—	206.3	185.1	W	W	120.6	115.6
2007	—	—	225.9	209.7	W	W	136.4	136.6
New York								
1984	93.5	90.5	94.3	85.2	—	—	72.4	71.7
1985	87.4	W	88.0	80.3	—	—	66.8	66.0
1986	61.7	60.7	62.3	51.9	—	—	42.1	38.4
1987	58.7	W	63.7	54.4	—	—	46.3	44.2
1988	W	56.7	60.9	50.2	—	—	38.5	37.5
1989	63.3	67.7	63.2	59.9	—	—	44.9	44.6
1990	84.1	87.8	78.4	71.6	—	—	54.0	53.6
1991	73.7	72.7	74.0	65.5	—	—	40.7	42.8
1992	64.3	62.7	68.2	58.6	—	—	41.6	41.7
1993	W	62.4	64.3	55.5	—	—	41.5	39.1
1994	W	62.2	61.9	53.1	W	W	44.4	38.9
1995	W	57.5	60.7	53.2	W	49.5	48.1	41.5
1996	W	73.5	74.3	66.5	W	63.5	58.1	50.7
1997	W	72.3	70.8	60.5	W	57.6	49.5	45.7
1998	W	50.3	53.2	44.1	W	41.2	34.3	33.2
1999	W	47.6	61.0	50.8	W	44.6	40.0	39.0
2000	W	109.0	101.1	92.1	W	W	66.2	66.6
2001	75.7	84.7	89.8	78.3	W	W	58.6	56.9
2002	82.1	76.9	84.2	72.3	W	W	59.3	57.6
2003	110.5	110.3	102.6	91.9	W	W	78.2	78.5
2004	W	134.4	124.0	113.0	W	W	77.0	75.4
2005	163.7	187.9	181.4	163.4	W	W	108.8	105.3
2006	W	199.6	211.2	190.8	W	W	126.5	122.1
2007	W	237.9	229.5	211.4	W	W	141.3	141.1

See footnotes at end of table.

**Table A3. Refiner/Reseller Prices of Distillate and Residual Fuel Oils,
by PAD District, 1984-Present**
(Cents per Gallon Excluding Taxes) — Continued

Geographic Area Year	No. 1 Distillate		No. 2 Distillate ^a		No. 4 Fuel ^b		Residual Fuel Oil	
	Sales to End Users	Sales for Resale	Sales to End Users	Sales for Resale	Sales to End Users	Sales for Resale	Sales to End Users	Sales for Resale
Pennsylvania								
1984	91.3	94.3	90.9	84.3	-	-	72.8	69.8
1985	92.4	88.5	84.4	79.6	-	-	66.4	62.3
1986	62.0	61.3	56.2	48.5	-	-	38.3	34.6
1987	73.6	58.4	60.5	53.5	-	-	43.1	44.0
1988	65.2	51.9	57.4	48.1	-	-	35.9	34.1
1989	77.0	63.2	63.7	57.5	-	-	42.6	40.7
1990	91.7	81.5	77.7	70.0	-	-	48.8	48.9
1991	87.0	74.2	70.8	63.4	-	-	35.4	35.8
1992	72.8	62.3	65.5	58.5	-	-	35.5	34.5
1993	70.1	61.2	63.0	54.8	-	-	35.8	34.4
1994	80.3	72.4	60.5	52.2	W	W	37.2	36.1
1995	62.6	58.6	59.1	51.9	W	-	39.5	37.9
1996	75.8	72.5	72.8	65.6	W	-	47.3	47.1
1997	76.1	68.1	68.7	59.0	W	-	41.8	41.3
1998	52.2	46.6	53.1	42.7	W	-	30.9	30.6
1999	42.1	57.7	62.0	51.0	W	W	37.1	39.6
2000	86.9	106.3	100.1	89.7	W	W	59.3	65.1
2001	93.0	90.0	88.7	75.8	W	W	55.4	54.2
2002	79.8	75.9	80.0	71.2	W	W	56.8	53.4
2003	W	109.3	101.2	89.4	W	-	71.8	71.8
2004	W	123.7	124.9	114.8	W	-	71.6	73.7
2005	W	175.6	176.0	166.4	W	-	106.8	119.5
2006	W	203.4	203.3	191.4	W	-	121.4	120.4
2007	W	216.0	222.4	211.8	W	-	135.6	139.6
Subdistrict IC								
1984	89.3	90.5	83.1	81.9	80.4	W	69.0	66.8
1985	87.7	86.4	79.0	77.9	72.9	70.4	60.6	58.8
1986	65.8	58.4	48.5	47.1	47.9	37.1	34.0	32.5
1987	60.5	58.3	54.7	52.9	46.9	46.8	42.8	40.8
1988	55.6	54.4	49.6	47.0	42.7	48.5	32.9	31.9
1989	65.1	65.4	57.4	55.8	47.1	49.1	39.2	39.8
1990	82.0	85.0	72.6	69.4	61.4	W	44.4	44.1
1991	75.0	72.5	64.8	62.2	57.6	58.1	33.6	30.8
1992	65.7	62.6	61.6	58.6	50.1	W	35.2	34.3
1993	64.6	59.9	58.6	54.9	47.5	W	32.8	31.8
1994	67.3	64.3	53.9	51.1	49.8	W	33.6	34.3
1995	61.1	58.5	54.0	51.8	W	W	38.8	37.2
1996	69.9	70.6	65.8	63.7	61.2	W	44.5	42.6
1997	64.9	70.0	62.0	58.5	59.2	W	42.0	41.1
1998	55.0	44.0	47.3	42.9	W	W	31.6	30.7
1999	46.1	55.9	55.7	51.4	53.0	W	38.9	36.4
2000	102.9	W	90.9	87.7	81.4	W	62.7	64.7
2001	76.8	W	81.8	76.2	77.1	W	53.6	52.6
2002	75.7	W	74.3	71.4	75.4	W	55.7	54.3
2003	W	W	95.6	88.3	W	W	68.1	69.6
2004	W	138.5	121.3	116.7	W	W	68.9	74.3
2005	W	171.9	176.6	171.4	W	W	101.4	104.4
2006	W	186.0	205.8	197.6	W	W	117.8	117.9
2007	W	200.3	221.2	216.8	W	-	135.6	133.1
Florida								
1984	85.9	91.2	83.6	82.3	-	-	68.8	66.7
1985	83.8	88.0	80.0	79.0	-	-	58.2	57.6
1986	61.7	65.0	49.9	47.8	-	-	32.3	30.8
1987	59.5	59.2	54.8	53.1	-	-	42.5	42.0
1988	W	55.8	50.2	47.4	-	-	32.3	32.6
1989	64.3	W	57.8	55.5	-	-	38.9	41.0
1990	W	W	73.5	69.7	-	-	43.6	44.4
1991	W	W	65.2	62.3	-	-	33.5	30.9
1992	W	W	61.9	58.6	-	-	35.1	34.5
1993	W	W	58.7	55.2	-	-	32.5	32.9
1994	-	W	54.4	51.7	W	-	33.0	34.7
1995	-	-	54.2	52.2	W	-	38.2	37.0
1996	-	-	66.1	64.2	W	-	43.4	42.5
1997	W	-	63.0	59.0	W	-	41.2	41.0
1998	-	W	48.0	43.4	W	-	30.9	31.0
1999	W	W	56.5	52.2	W	-	38.9	37.3
2000	-	W	92.0	88.5	W	-	62.5	65.7
2001	-	W	84.7	77.3	W	-	52.6	53.2
2002	-	W	76.6	72.0	W	-	55.5	54.0
2003	-	W	98.3	90.4	W	-	67.6	69.7
2004	-	W	124.8	118.9	-	-	68.3	75.4
2005	-	W	180.7	172.3	-	-	102.8	102.4
2006	-	W	211.3	200.5	-	-	116.7	120.0
2007	-	W	227.7	219.7	-	-	137.7	137.6

See footnotes at end of table.

**Table A3. Refiner/Reseller Prices of Distillate and Residual Fuel Oils,
by PAD District, 1984-Present**

(Cents per Gallon Excluding Taxes) — Continued

Geographic Area Year	No. 1 Distillate		No. 2 Distillate ^a		No. 4 Fuel ^b		Residual Fuel Oil	
	Sales to End Users	Sales for Resale	Sales to End Users	Sales for Resale	Sales to End Users	Sales for Resale	Sales to End Users	Sales for Resale
Georgia								
1984	91.3	89.8	82.5	80.7	—	—	68.8	66.5
1985	87.5	85.6	78.4	77.1	—	—	61.1	64.9
1986	73.8	57.7	47.9	45.2	—	—	35.8	30.1
1987	56.0	55.6	55.0	52.6	—	—	42.2	35.5
1988	52.9	52.9	49.8	46.2	—	—	34.4	30.0
1989	65.5	64.8	57.3	55.0	—	—	39.1	35.7
1990	78.7	81.0	72.6	68.5	—	—	43.7	42.9
1991	76.0	73.3	65.3	61.4	—	—	32.5	28.3
1992	62.7	66.3	62.0	58.5	—	—	34.5	W
1993	W	64.0	59.1	54.7	—	—	35.6	27.8
1994	W	W	53.7	50.5	W	—	36.5	31.4
1995	W	W	54.0	51.5	W	—	39.7	36.4
1996	W	W	65.9	62.7	W	—	45.4	43.2
1997	—	W	62.5	57.7	W	—	43.8	36.7
1998	—	W	49.1	42.2	W	—	33.7	26.4
1999	W	W	57.1	51.1	W	—	38.3	W
2000	W	W	90.5	86.9	W	—	68.5	41.7
2001	—	W	81.0	75.6	W	—	W	W
2002	W	W	74.5	71.0	W	—	W	W
2003	—	W	93.1	87.2	—	—	W	W
2004	—	W	117.9	117.4	—	—	W	W
2005	W	W	174.1	172.5	—	—	98.5	W
2006	W	—	204.8	198.8	—	W	115.7	102.5
2007	W	W	220.2	217.5	—	—	125.7	W
North Carolina								
1984	89.9	89.6	81.6	81.4	—	—	70.5	69.2
1985	84.1	84.5	77.2	77.2	—	—	64.8	59.7
1986	63.4	55.6	46.3	46.7	—	—	39.8	34.0
1987	56.7	57.5	53.0	52.6	—	—	42.9	39.1
1988	53.7	53.6	47.4	46.6	—	—	34.3	29.5
1989	63.3	63.5	55.6	55.6	—	—	40.0	37.6
1990	77.1	76.9	69.4	69.1	—	—	45.9	41.4
1991	74.5	68.9	62.9	62.1	—	—	34.9	29.0
1992	61.8	61.1	59.8	58.3	—	—	35.8	32.2
1993	61.6	57.5	56.8	54.5	—	—	34.0	29.7
1994	62.2	63.5	52.1	50.8	W	—	35.6	34.7
1995	W	W	52.8	51.5	W	W	40.4	38.6
1996	68.3	71.5	64.3	63.4	W	—	46.7	42.2
1997	W	W	60.4	58.2	W	—	43.3	41.1
1998	49.3	W	44.9	42.6	W	—	32.4	30.3
1999	44.1	W	52.6	51.0	W	—	38.6	31.1
2000	W	W	87.7	87.0	W	—	61.1	58.2
2001	—	W	77.6	75.3	W	—	55.1	48.2
2002	W	W	68.7	70.9	W	—	56.4	52.7
2003	W	W	91.1	87.3	W	—	67.0	69.1
2004	W	W	117.7	115.4	W	—	66.7	64.6
2005	W	W	168.2	171.3	W	—	95.8	90.8
2006	—	W	195.8	196.2	W	—	115.3	W
2007	—	W	208.4	216.9	—	—	W	W
South Carolina								
1984	91.4	90.0	83.3	81.6	—	—	69.4	68.9
1985	92.7	86.1	79.0	77.5	—	—	64.1	64.0
1986	79.2	58.2	47.7	46.4	—	—	38.1	44.6
1987	57.9	57.2	55.0	53.0	—	—	42.4	W
1988	53.3	54.4	49.7	47.0	—	—	34.2	30.5
1989	66.2	63.8	57.3	55.7	—	—	40.0	38.2
1990	76.1	88.3	73.8	69.0	—	—	46.3	37.3
1991	78.3	76.9	64.9	62.4	—	—	36.9	W
1992	60.9	59.7	61.0	58.7	—	—	37.2	—
1993	72.1	55.5	58.7	55.0	—	—	W	W
1994	W	W	54.6	51.0	W	—	W	W
1995	—	W	55.3	51.8	W	—	W	37.2
1996	—	W	67.1	63.5	W	—	48.7	W
1997	—	W	63.3	58.3	W	—	45.6	41.1
1998	W	W	47.6	42.6	W	—	W	30.2
1999	W	W	55.8	50.5	W	—	W	31.7
2000	—	97.8	91.5	87.5	W	—	W	W
2001	—	W	82.2	75.7	W	—	W	W
2002	—	W	74.4	71.0	W	—	W	56.5
2003	—	W	98.2	87.2	W	—	71.0	W
2004	W	W	120.1	117.0	W	—	71.3	W
2005	W	W	180.4	172.3	W	—	W	—
2006	W	W	207.4	197.5	W	—	W	W
2007	W	W	223.3	217.1	W	—	W	W

See footnotes at end of table.

**Table A3. Refiner/Reseller Prices of Distillate and Residual Fuel Oils,
by PAD District, 1984-Present**
(Cents per Gallon Excluding Taxes) — Continued

Geographic Area Year	No. 1 Distillate		No. 2 Distillate ^a		No. 4 Fuel ^b		Residual Fuel Oil	
	Sales to End Users	Sales for Resale	Sales to End Users	Sales for Resale	Sales to End Users	Sales for Resale	Sales to End Users	Sales for Resale
Virginia								
1984	89.7	90.7	82.8	82.6	-	-	69.0	66.8
1985	85.4	86.1	78.3	78.1	-	-	62.3	60.0
1986	60.2	56.9	47.6	48.2	-	-	34.9	34.2
1987	59.6	58.3	53.9	52.8	-	-	44.1	39.1
1988	55.7	54.6	48.5	47.3	-	-	33.5	31.2
1989	62.0	65.3	57.3	56.5	-	-	39.4	37.9
1990	81.9	87.9	71.8	69.7	-	-	47.8	45.8
1991	75.1	72.8	64.4	62.4	-	-	33.5	33.6
1992	62.7	61.6	60.8	58.4	-	-	34.9	34.1
1993	60.6	59.9	57.5	54.7	-	-	32.1	30.7
1994	62.3	64.2	51.6	51.0	W	W	34.2	33.2
1995	62.8	58.1	52.6	51.5	W	W	38.8	38.0
1996	67.9	68.1	64.7	64.1	W	W	45.2	43.1
1997	72.2	69.0	59.4	58.7	W	W	42.1	42.3
1998	54.7	44.2	44.6	43.0	W	W	31.6	W
1999	46.2	55.2	51.6	51.3	W	W	37.9	32.8
2000	W	W	90.6	87.6	W	W	61.2	52.9
2001	71.6	89.6	79.2	75.8	W	W	53.7	44.1
2002	76.6	W	71.6	71.0	W	W	57.1	57.1
2003	W	105.9	93.9	87.9	W	W	73.3	68.5
2004	W	141.1	118.7	114.5	W	W	76.7	70.6
2005	W	167.7	172.4	168.6	W	W	105.5	111.7
2006	W	184.9	206.0	193.7	W	W	125.7	116.5
2007	-	W	220.3	212.5	W	-	137.9	127.3
West Virginia								
1984	99.1	97.6	86.5	84.1	-	-	W	67.1
1985	94.1	92.4	82.2	79.3	-	-	57.1	W
1986	72.7	62.8	52.6	48.9	-	-	36.6	W
1987	70.3	67.1	58.9	55.0	-	-	40.0	W
1988	68.2	62.6	54.8	49.5	-	-	33.6	W
1989	79.4	66.5	60.9	58.2	-	-	37.4	W
1990	98.4	92.8	75.1	72.2	-	-	37.9	W
1991	84.0	82.2	66.7	63.2	-	-	27.1	W
1992	75.9	69.6	64.7	60.0	-	-	30.8	41.2
1993	78.4	67.5	61.4	56.9	-	-	34.0	W
1994	W	67.0	58.1	53.9	W	W	34.5	33.9
1995	W	W	56.4	52.9	W	-	37.8	35.1
1996	75.8	W	68.3	66.1	W	-	48.3	42.0
1997	W	73.0	63.1	60.1	-	-	47.7	W
1998	58.2	W	47.7	45.2	-	-	W	W
1999	W	W	56.6	53.5	-	-	45.2	W
2000	W	W	92.2	92.7	-	-	62.5	W
2001	W	W	81.8	80.9	-	-	75.1	W
2002	W	W	75.0	73.8	-	-	W	-
2003	W	W	91.4	89.6	-	-	W	-
2004	W	126.9	118.5	119.4	-	-	W	-
2005	W	178.9	173.1	171.4	-	-	W	-
2006	-	208.2	199.0	198.9	-	-	W	W
2007	-	W	219.2	216.6	-	-	W	W
PAD District II								
1984	92.2	88.4	84.1	82.5	76.2	63.8	66.0	63.4
1985	86.6	85.9	79.6	78.3	72.3	62.9	60.4	57.2
1986	60.1	57.2	48.7	47.1	40.3	34.6	37.6	31.2
1987	59.4	59.8	55.6	54.4	W	36.9	39.2	36.1
1988	54.7	54.2	50.2	48.0	W	41.5	35.4	28.9
1989	65.1	66.5	58.6	56.7	W	44.9	36.5	31.0
1990	77.2	83.6	71.7	69.4	W	W	37.6	32.9
1991	70.1	71.3	63.7	61.1	W	46.2	33.5	26.0
1992	62.6	63.2	61.1	59.2	W	W	32.8	27.2
1993	61.9	62.0	58.8	56.3	W	W	34.7	28.6
1994	60.6	59.7	54.6	53.0	W	W	33.7	30.0
1995	59.1	60.6	54.6	53.3	47.9	50.2	33.9	30.9
1996	71.1	73.7	66.7	66.1	58.7	89.8	41.9	36.5
1997	67.5	69.4	62.3	60.4	60.4	W	43.5	36.2
1998	NA	48.6	48.2	44.5	44.8	41.8	37.6	30.7
1999	58.1	62.3	56.2	54.8	47.8	50.9	38.3	30.9
2000	97.2	100.5	91.8	89.6	70.9	W	56.0	53.0
2001	94.9	87.4	84.6	81.9	75.8	58.2	60.9	50.2
2002	82.9	80.1	74.9	73.9	66.1	W	48.4	42.3
2003	103.2	102.5	90.8	88.5	80.6	W	65.0	69.6
2004	125.9	126.3	118.7	117.9	99.1	W	71.3	62.0
2005	179.2	181.3	175.7	174.7	W	W	94.0	86.1
2006	214.3	211.3	207.6	202.6	W	143.3	110.0	101.8
2007	233.6	245.5	226.0	224.3	-	W	121.3	103.1

See footnotes at end of table.

**Table A3. Refiner/Reseller Prices of Distillate and Residual Fuel Oils,
by PAD District, 1984-Present**

(Cents per Gallon Excluding Taxes) — Continued

Geographic Area Year	No. 1 Distillate		No. 2 Distillate ^a		No. 4 Fuel ^b		Residual Fuel Oil	
	Sales to End Users	Sales for Resale	Sales to End Users	Sales for Resale	Sales to End Users	Sales for Resale	Sales to End Users	Sales for Resale
Illinois								
1984	90.7	89.0	83.1	82.2	—	—	69.1	65.0
1985	86.3	86.1	78.4	78.1	—	—	59.0	60.2
1986	61.6	58.7	47.7	46.0	—	—	34.0	29.5
1987	58.1	58.9	54.9	53.5	—	—	41.8	38.6
1988	54.1	54.5	49.2	47.6	—	—	34.1	30.3
1989	65.3	66.4	57.6	55.2	—	—	34.7	32.6
1990	73.7	81.3	70.5	67.5	—	—	32.3	33.3
1991	67.0	70.6	61.4	59.8	—	—	37.1	23.7
1992	W	60.3	59.5	57.9	—	—	39.4	23.6
1993	W	59.3	57.0	54.4	—	—	40.3	23.4
1994	W	59.5	53.1	51.3	W	—	37.9	31.3
1995	W	58.3	53.7	51.4	W	—	39.1	33.9
1996	W	71.5	67.7	64.6	—	—	46.2	36.0
1997	W	66.0	62.3	58.1	—	—	43.3	35.4
1998	W	45.1	47.4	42.2	—	—	38.8	25.9
1999	W	59.8	54.3	53.1	—	—	40.0	W
2000	W	96.3	91.6	87.0	—	—	61.9	42.2
2001	W	88.2	84.8	80.9	—	—	77.7	67.0
2002	84.9	75.8	75.9	72.9	—	—	47.3	W
2003	W	101.0	91.0	86.4	—	W	W	NA
2004	W	132.2	121.7	116.0	—	—	80.1	69.8
2005	175.2	189.5	177.9	172.4	—	—	94.9	W
2006	232.5	223.6	209.4	198.5	—	—	131.6	W
2007	W	259.9	226.8	219.8	—	—	NA	112.6
Indiana								
1984	98.1	90.1	84.1	82.3	—	—	64.9	66.4
1985	90.7	86.3	79.2	77.7	—	—	62.7	61.5
1986	62.6	61.1	48.0	47.4	—	—	37.2	40.0
1987	58.5	59.7	54.8	54.2	—	—	37.2	38.8
1988	55.1	54.9	48.9	48.0	—	—	29.6	31.7
1989	66.6	68.4	57.0	56.0	—	—	32.9	31.6
1990	81.3	84.1	69.6	69.2	—	—	37.7	33.7
1991	73.0	73.0	63.8	61.2	—	—	33.9	25.5
1992	60.1	61.9	59.8	58.3	—	—	35.2	28.2
1993	62.2	60.4	57.7	54.9	—	—	30.8	23.7
1994	61.4	58.9	53.9	52.1	W	W	31.5	33.4
1995	58.8	59.0	54.0	52.3	W	W	35.5	36.5
1996	70.4	71.0	65.8	65.5	W	W	41.3	W
1997	70.8	68.4	61.3	59.4	W	W	43.3	40.9
1998	49.4	46.8	47.0	43.7	W	W	35.3	W
1999	W	59.5	57.0	53.6	W	NA	39.9	W
2000	W	98.6	92.6	89.4	W	—	60.8	W
2001	95.8	89.2	86.2	81.4	W	—	74.3	53.4
2002	73.4	81.2	75.3	74.1	W	—	61.8	48.3
2003	W	103.7	91.5	87.8	W	—	71.8	64.8
2004	W	127.4	120.0	117.0	W	—	77.4	W
2005	W	175.7	173.2	175.5	W	—	89.9	W
2006	W	212.1	208.0	201.1	W	—	113.4	W
2007	W	240.8	227.1	222.0	—	—	138.6	103.3
Iowa								
1984	90.2	89.3	84.1	83.3	—	—	72.7	58.3
1985	84.9	87.5	79.9	79.6	—	—	58.6	53.1
1986	57.1	57.4	48.0	47.1	—	—	41.1	33.4
1987	59.2	59.8	55.5	55.2	—	—	35.9	24.1
1988	W	53.7	50.1	48.5	—	—	34.3	33.0
1989	65.9	67.9	59.4	58.3	—	—	32.4	W
1990	80.7	86.8	71.2	71.3	—	—	34.0	W
1991	73.0	72.7	62.7	61.6	—	—	32.3	—
1992	62.6	63.6	61.2	60.8	—	—	31.7	W
1993	62.5	62.9	59.1	58.3	—	—	31.1	W
1994	59.6	59.6	55.2	55.0	—	—	29.9	W
1995	60.8	62.0	54.9	55.3	—	—	NA	W
1996	W	74.3	67.3	68.7	—	—	NA	—
1997	W	71.0	63.3	62.9	—	—	W	W
1998	NA	49.7	48.5	46.9	—	—	W	W
1999	56.4	62.3	58.9	56.9	—	—	W	W
2000	93.5	99.9	92.9	91.4	—	—	46.2	W
2001	88.4	85.6	86.5	84.0	—	—	46.7	—
2002	71.3	79.9	75.6	76.2	—	—	39.5	—
2003	W	100.1	92.9	90.6	—	—	44.3	W
2004	114.8	122.8	118.7	121.4	—	—	65.3	W
2005	164.4	180.1	179.4	178.6	—	—	W	W
2006	198.9	206.2	217.6	207.6	—	—	W	—
2007	W	225.0	236.1	229.7	—	—	—	W

See footnotes at end of table.

**Table A3. Refiner/Reseller Prices of Distillate and Residual Fuel Oils,
by PAD District, 1984-Present**
(Cents per Gallon Excluding Taxes) — Continued

Geographic Area Year	No. 1 Distillate		No. 2 Distillate ^a		No. 4 Fuel ^b		Residual Fuel Oil	
	Sales to End Users	Sales for Resale	Sales to End Users	Sales for Resale	Sales to End Users	Sales for Resale	Sales to End Users	Sales for Resale
Kansas								
1984	87.9	83.0	81.9	80.5	-	-	59.9	57.2
1985	80.4	80.8	76.7	76.3	-	-	56.1	49.1
1986	59.0	50.9	45.1	44.3	-	-	32.8	24.4
1987	55.5	56.9	52.9	52.9	-	-	33.9	30.0
1988	52.4	51.0	47.2	46.4	-	-	24.1	18.9
1989	63.6	62.6	56.4	55.3	-	-	29.3	21.5
1990	78.4	82.8	68.5	67.5	-	-	30.6	23.3
1991	71.7	68.0	61.0	59.0	-	-	21.2	W
1992	60.7	61.6	59.8	59.2	-	-	31.6	W
1993	60.4	60.8	57.1	56.4	-	-	29.8	21.9
1994	57.9	57.0	53.8	53.4	-	-	31.7	22.3
1995	59.6	58.8	53.9	53.6	-	-	35.8	31.4
1996	71.8	70.8	66.3	66.3	-	-	38.5	W
1997	71.7	66.6	64.3	60.8	-	-	42.5	W
1998	52.7	47.7	48.2	45.2	-	-	40.2	23.3
1999	56.8	61.3	56.6	55.1	-	-	36.1	26.0
2000	95.8	97.6	92.0	89.1	-	-	56.7	51.0
2001	94.3	79.7	84.9	82.7	-	-	53.8	56.4
2002	80.0	77.5	73.5	73.8	-	-	45.2	33.3
2003	105.6	96.2	90.2	87.6	-	-	62.0	W
2004	110.7	124.4	116.9	119.4	-	-	70.2	W
2005	W	177.3	172.1	172.4	-	-	64.8	89.3
2006	W	202.3	207.7	201.1	-	-	92.4	97.5
2007	W	242.0	221.7	226.8	-	-	W	W
Kentucky								
1984	95.3	93.1	84.8	83.6	-	-	72.6	76.6
1985	92.1	87.7	80.1	78.6	-	-	69.7	80.5
1986	69.8	62.0	49.5	48.2	-	-	43.9	24.9
1987	64.9	61.5	56.1	54.7	-	-	42.5	W
1988	59.0	57.2	50.7	48.4	-	-	41.5	31.2
1989	68.8	71.2	59.2	57.0	-	-	43.5	W
1990	85.9	87.1	72.6	71.5	-	-	51.0	W
1991	75.7	75.7	65.5	62.7	-	-	44.0	W
1992	68.6	66.0	62.3	59.5	-	-	38.2	W
1993	69.8	64.2	59.8	56.3	-	-	39.0	W
1994	78.3	63.3	55.6	52.9	W	W	36.1	38.7
1995	66.9	59.8	55.0	52.7	W	-	41.2	W
1996	74.1	72.8	67.0	65.2	W	-	48.0	W
1997	72.7	73.0	62.2	59.6	W	-	52.6	W
1998	50.1	50.2	47.8	44.1	W	-	W	W
1999	W	W	57.1	54.4	W	-	W	-
2000	W	W	92.5	90.4	W	-	W	W
2001	W	W	85.5	80.2	W	-	W	W
2002	W	W	75.7	73.4	W	-	W	-
2003	W	W	90.5	89.0	W	-	W	-
2004	W	W	118.5	117.5	W	-	W	-
2005	W	W	173.6	176.5	W	-	W	-
2006	W	W	202.9	202.5	W	-	W	-
2007	W	W	220.7	220.0	-	-	-	-
Michigan								
1984	100.5	89.4	85.7	83.7	-	-	68.5	62.7
1985	94.1	85.9	80.6	79.5	-	-	63.2	56.8
1986	67.1	58.4	49.8	49.7	-	-	43.5	36.5
1987	62.8	61.2	56.1	55.8	-	-	41.7	35.3
1988	55.1	55.5	50.9	49.5	-	-	46.0	32.1
1989	64.1	65.6	58.1	57.8	-	-	45.1	32.8
1990	77.2	79.4	71.2	70.4	-	-	45.4	37.1
1991	70.9	69.9	63.3	62.0	-	-	40.1	33.9
1992	62.8	64.3	60.6	59.1	-	-	38.3	33.5
1993	62.1	61.6	58.2	55.9	-	-	40.7	38.6
1994	61.1	58.6	54.2	52.7	W	-	39.9	37.6
1995	57.0	59.9	54.4	53.3	-	-	36.3	35.1
1996	70.0	72.6	68.0	66.6	-	-	41.7	33.0
1997	64.4	67.5	62.6	60.4	-	-	43.5	34.3
1998	W	47.3	47.9	44.3	-	-	41.1	32.8
1999	W	63.4	57.3	55.7	-	W	40.2	29.0
2000	W	103.2	91.9	90.9	-	-	52.2	52.3
2001	96.6	95.4	88.3	83.8	-	W	58.7	60.6
2002	85.8	84.5	77.4	75.1	-	-	46.5	33.0
2003	W	107.2	94.5	89.8	-	-	62.0	61.0
2004	W	128.7	122.7	118.9	-	W	73.2	69.1
2005	W	182.7	182.7	176.1	-	W	94.6	W
2006	W	220.7	212.7	202.6	-	-	111.4	W
2007	W	W	231.4	223.3	-	-	W	W

See footnotes at end of table.

**Table A3. Refiner/Reseller Prices of Distillate and Residual Fuel Oils,
by PAD District, 1984-Present**

(Cents per Gallon Excluding Taxes) — Continued

Geographic Area Year	No. 1 Distillate		No. 2 Distillate ^a		No. 4 Fuel ^b		Residual Fuel Oil	
	Sales to End Users	Sales for Resale	Sales to End Users	Sales for Resale	Sales to End Users	Sales for Resale	Sales to End Users	Sales for Resale
Minnesota								
1984	89.2	89.4	83.2	83.0	—	—	62.7	61.2
1985	84.2	87.9	78.5	79.3	—	—	57.9	56.8
1986	54.6	59.2	47.9	48.5	—	—	40.4	W
1987	58.8	61.1	55.6	56.2	—	—	34.3	35.4
1988	52.8	54.5	49.1	48.8	—	—	33.4	W
1989	64.3	68.1	59.2	59.2	—	—	33.6	35.0
1990	76.8	86.9	73.1	72.2	—	—	35.3	36.1
1991	68.5	73.3	63.1	62.6	—	—	29.8	28.6
1992	63.5	64.5	62.0	61.2	—	—	25.3	W
1993	62.9	64.0	57.6	59.1	—	—	30.8	W
1994	60.3	61.8	54.3	56.1	W	—	30.7	W
1995	60.9	63.2	54.0	56.4	W	W	NA	W
1996	69.5	75.1	68.5	68.6	W	W	W	W
1997	69.2	71.3	65.3	63.7	W	W	W	W
1998	60.2	49.3	50.8	46.8	39.9	W	28.7	W
1999	60.3	63.9	59.7	58.4	49.2	51.0	31.8	33.0
2000	91.6	101.1	93.7	92.3	W	W	55.8	50.3
2001	86.1	85.8	88.8	84.2	W	W	58.8	W
2002	80.2	79.9	78.5	76.8	W	W	W	44.8
2003	94.5	102.6	94.6	91.7	W	W	W	59.5
2004	130.6	124.3	119.3	121.5	W	W	W	64.8
2005	177.7	177.7	178.9	177.4	W	W	W	88.6
2006	219.0	205.1	211.3	208.4	W	W	W	110.5
2007	243.7	245.0	229.2	235.3	—	W	W	109.8
Missouri								
1984	87.9	87.8	82.4	81.8	—	—	67.0	67.0
1985	83.9	84.5	77.9	78.0	—	—	59.0	62.5
1986	63.0	57.2	45.5	46.0	—	—	32.3	32.6
1987	58.7	57.8	53.7	53.7	—	—	37.5	38.4
1988	53.7	52.7	49.5	47.3	—	—	31.6	27.2
1989	64.7	66.6	58.4	56.3	—	—	34.6	39.8
1990	80.8	84.4	72.4	69.4	—	—	37.3	35.3
1991	72.7	71.4	62.9	60.4	—	—	31.8	35.6
1992	W	63.4	61.2	59.3	—	—	32.7	36.5
1993	62.4	61.8	59.4	56.7	—	—	32.5	27.4
1994	W	59.1	54.2	53.1	—	—	23.3	30.3
1995	W	60.7	54.5	53.3	—	—	NA	27.1
1996	W	72.7	67.0	65.9	—	—	40.1	W
1997	70.0	70.9	63.0	60.4	—	—	41.9	35.0
1998	W	49.6	48.8	44.1	—	—	28.7	W
1999	54.9	62.1	55.9	54.0	—	—	28.3	W
2000	93.4	97.8	91.3	88.7	—	—	50.3	42.6
2001	92.0	86.4	84.9	81.2	—	—	57.9	W
2002	79.1	77.2	77.2	73.6	—	—	54.0	W
2003	98.2	98.5	90.7	88.2	—	—	68.5	W
2004	W	120.8	118.3	117.9	—	—	76.3	62.6
2005	W	174.4	175.5	175.3	—	—	102.1	W
2006	W	204.3	210.0	203.8	—	—	118.7	W
2007	W	222.8	228.0	223.7	—	—	W	110.5
Nebraska								
1984	90.4	88.6	80.5	82.8	—	—	67.2	57.5
1985	85.2	87.5	76.2	78.7	—	—	61.9	—
1986	49.7	55.5	43.7	45.4	—	—	40.7	W
1987	59.6	60.1	52.3	54.8	—	—	37.4	48.7
1988	55.1	53.3	46.3	48.3	—	—	30.7	—
1989	67.3	66.1	54.8	57.5	—	—	29.1	31.5
1990	79.7	86.9	69.0	68.3	—	—	31.7	W
1991	72.9	71.4	59.8	60.6	—	—	29.0	W
1992	W	64.6	58.1	60.9	—	—	28.1	W
1993	W	63.5	55.0	58.8	—	—	32.4	W
1994	58.9	60.1	54.5	55.7	—	—	29.6	33.3
1995	59.3	62.5	56.0	55.6	—	—	NA	NA
1996	71.0	74.8	68.2	68.2	—	—	W	W
1997	73.7	71.5	59.5	62.9	—	—	37.8	W
1998	NA	49.3	45.5	46.7	—	—	W	W
1999	60.3	62.4	59.0	55.9	—	—	W	W
2000	94.0	100.5	90.8	90.5	—	—	W	—
2001	W	82.8	88.7	83.5	—	—	57.7	W
2002	W	80.7	79.6	74.9	—	—	W	W
2003	W	99.6	86.7	89.4	—	—	54.9	—
2004	108.1	123.1	113.1	120.4	—	—	W	—
2005	W	178.3	170.9	175.7	—	—	W	—
2006	W	203.2	208.4	209.8	—	—	W	W
2007	W	229.2	228.6	229.2	—	—	—	W

See footnotes at end of table.

**Table A3. Refiner/Reseller Prices of Distillate and Residual Fuel Oils,
by PAD District, 1984-Present**
(Cents per Gallon Excluding Taxes) — Continued

Geographic Area Year	No. 1 Distillate		No. 2 Distillate ^a		No. 4 Fuel ^b		Residual Fuel Oil	
	Sales to End Users	Sales for Resale	Sales to End Users	Sales for Resale	Sales to End Users	Sales for Resale	Sales to End Users	Sales for Resale
North Dakota								
1984	93.5	90.9	85.7	85.0	-	-	59.4	64.2
1985	91.8	89.8	81.2	80.5	-	-	50.3	43.6
1986	63.3	59.2	48.5	48.3	-	-	27.7	39.7
1987	62.2	62.5	55.9	56.8	-	-	22.9	25.4
1988	55.5	54.8	W	50.2	-	-	W	W
1989	66.1	67.7	59.3	60.0	-	-	W	W
1990	84.4	88.9	70.8	70.8	-	-	W	W
1991	W	74.0	W	62.8	-	-	W	33.0
1992	W	67.4	W	62.6	-	-	W	W
1993	W	66.8	W	61.2	-	-	33.8	W
1994	W	64.0	W	58.3	-	-	35.8	40.8
1995	64.0	65.2	W	58.5	-	-	W	-
1996	76.0	78.1	W	70.8	-	-	W	-
1997	72.6	73.4	W	65.7	-	-	W	-
1998	NA	51.5	NA	49.0	-	-	W	-
1999	59.1	67.2	W	59.6	-	-	W	W
2000	100.4	107.3	W	94.3	-	-	W	-
2001	98.4	88.0	W	87.9	-	-	W	W
2002	69.6	81.9	NA	77.9	-	-	W	W
2003	W	103.8	W	93.1	-	-	45.0	46.7
2004	W	127.8	W	125.0	-	-	53.3	W
2005	W	182.9	W	182.2	-	-	W	-
2006	212.8	201.1	206.6	213.8	-	-	W	W
2007	224.3	249.4	231.5	236.7	-	-	W	W
Ohio								
1984	95.4	91.7	86.8	84.6	-	-	65.4	60.2
1985	88.9	87.8	82.6	80.1	-	-	59.6	50.4
1986	63.3	60.5	53.5	50.1	-	-	37.0	26.3
1987	60.2	60.9	59.2	56.2	-	-	40.4	33.8
1988	58.0	55.7	53.8	50.3	-	-	35.8	25.3
1989	65.9	68.8	62.0	57.6	-	-	37.1	33.7
1990	80.1	87.4	74.9	70.8	-	-	36.2	31.9
1991	79.7	73.2	66.5	63.4	-	-	32.8	22.9
1992	68.1	63.4	63.4	59.5	-	-	31.8	25.4
1993	73.6	62.5	61.9	57.3	-	-	34.5	25.3
1994	68.0	63.7	57.9	54.2	W	-	37.6	28.3
1995	63.3	59.0	57.3	53.9	W	-	38.4	30.1
1996	71.3	71.2	69.7	66.5	W	-	43.1	38.0
1997	70.2	67.3	64.6	60.7	W	-	47.3	37.5
1998	53.0	48.9	50.1	45.3	W	-	34.9	29.7
1999	W	W	58.6	56.0	W	-	40.2	30.0
2000	W	W	94.3	92.4	W	-	57.3	57.2
2001	W	W	86.4	83.4	W	-	59.0	47.4
2002	80.5	85.6	75.4	74.5	W	-	51.8	W
2003	107.8	114.8	93.6	89.6	W	-	68.1	W
2004	W	W	121.5	118.2	W	-	69.4	W
2005	W	W	178.5	172.8	W	-	94.7	W
2006	210.8	W	207.5	200.1	-	-	107.4	W
2007	W	W	226.5	220.9	-	-	104.6	95.6
Oklahoma								
1984	89.5	82.8	81.3	80.7	-	-	61.7	62.4
1985	W	79.0	76.5	76.1	-	-	49.1	51.2
1986	52.8	48.3	45.7	45.5	-	-	30.6	26.6
1987	57.3	53.8	53.7	52.4	-	-	31.4	32.0
1988	48.9	48.6	48.5	45.8	-	-	25.9	24.5
1989	57.1	58.7	57.3	55.0	-	-	28.9	27.3
1990	84.3	74.2	69.1	66.9	-	-	34.1	27.5
1991	69.9	63.6	60.9	58.6	-	-	23.8	22.4
1992	60.6	60.8	58.9	57.8	-	-	W	30.5
1993	63.9	57.8	56.3	55.2	-	-	W	39.5
1994	61.3	53.8	51.2	51.4	-	-	W	28.3
1995	62.3	53.8	52.1	52.3	-	-	W	W
1996	76.1	69.4	61.1	64.6	-	-	W	NA
1997	60.6	61.4	59.4	59.5	-	-	W	W
1998	51.2	49.4	46.7	43.5	-	-	W	W
1999	W	64.3	51.3	53.3	-	-	W	W
2000	W	90.5	86.2	87.4	-	-	W	W
2001	W	81.2	79.0	79.8	-	W	W	W
2002	W	71.5	71.0	71.0	-	-	W	W
2003	-	99.7	85.6	86.3	-	-	W	W
2004	-	107.4	114.6	115.3	-	-	W	W
2005	-	164.2	169.5	171.9	-	-	W	W
2006	-	205.6	207.2	202.5	-	-	W	-
2007	-	W	225.8	224.2	-	-	-	W

See footnotes at end of table.

**Table A3. Refiner/Reseller Prices of Distillate and Residual Fuel Oils,
by PAD District, 1984-Present**

(Cents per Gallon Excluding Taxes) — Continued

Geographic Area Year	No. 1 Distillate		No. 2 Distillate ^a		No. 4 Fuel ^b		Residual Fuel Oil	
	Sales to End Users	Sales for Resale	Sales to End Users	Sales for Resale	Sales to End Users	Sales for Resale	Sales to End Users	Sales for Resale
South Dakota								
1984	95.0	89.9	85.0	84.1	—	—	66.2	63.6
1985	88.8	89.0	79.9	80.0	—	—	63.9	NA
1986	W	57.5	47.4	47.7	—	—	33.6	W
1987	61.4	62.3	56.3	56.3	—	—	40.5	W
1988	55.9	54.1	48.8	49.5	—	—	33.8	31.6
1989	67.9	66.9	58.7	59.2	—	—	30.9	25.5
1990	85.2	87.4	69.2	70.6	—	—	W	W
1991	W	73.3	61.4	62.6	—	—	W	W
1992	W	66.4	W	62.3	—	—	W	—
1993	63.2	65.2	59.6	60.4	—	—	W	W
1994	61.4	62.4	W	57.2	—	W	W	W
1995	W	65.0	W	57.3	—	—	NA	W
1996	W	77.7	68.0	70.1	—	W	W	—
1997	73.1	73.6	64.4	64.9	—	—	W	W
1998	56.5	51.3	51.0	48.8	—	—	W	W
1999	65.7	65.0	58.1	57.9	—	—	W	W
2000	99.6	104.5	97.3	92.8	—	—	W	W
2001	88.7	88.3	87.1	86.2	—	—	W	W
2002	76.8	84.2	78.7	77.3	—	—	W	W
2003	W	101.6	95.7	91.2	—	—	—	W
2004	W	125.6	114.9	122.0	—	—	—	W
2005	157.6	181.5	182.1	179.9	—	—	W	W
2006	W	207.5	217.7	210.9	—	—	W	W
2007	W	234.2	233.1	233.3	—	—	W	W
Tennessee								
1984	87.1	89.6	81.6	80.8	—	—	69.5	67.3
1985	84.9	86.2	77.9	77.4	—	—	68.1	56.2
1986	64.6	58.9	45.7	45.5	—	—	40.1	37.1
1987	59.0	58.8	53.6	52.6	—	—	40.9	41.8
1988	52.5	55.3	49.1	46.3	—	—	37.2	32.9
1989	62.2	67.0	57.4	55.2	—	—	38.2	36.6
1990	74.8	82.6	71.8	69.2	—	—	44.9	42.4
1991	71.5	72.6	63.8	61.2	—	—	35.2	29.4
1992	62.8	62.9	61.1	58.3	—	—	37.7	32.3
1993	61.5	60.1	58.1	54.5	—	—	38.4	26.4
1994	59.5	61.3	52.5	50.6	W	W	40.5	30.7
1995	W	57.8	53.1	51.2	W	W	W	35.5
1996	65.3	67.0	65.3	63.7	W	W	51.7	39.6
1997	77.0	71.7	61.0	58.1	W	W	50.8	40.2
1998	W	W	48.4	43.1	W	—	45.0	27.8
1999	47.7	W	54.9	52.2	W	—	41.9	33.6
2000	99.1	W	90.5	87.2	W	—	W	W
2001	86.5	W	80.9	77.4	W	—	70.8	W
2002	W	W	73.7	71.5	W	—	W	W
2003	W	W	90.0	87.4	W	—	78.3	W
2004	W	W	117.3	115.5	—	—	74.9	W
2005	W	W	172.6	173.7	W	W	96.8	W
2006	W	W	198.8	197.7	W	W	138.0	W
2007	—	W	217.5	217.9	—	W	NA	W
Wisconsin								
1984	93.6	89.0	84.2	82.8	—	—	67.6	65.9
1985	82.1	86.5	79.3	78.6	—	—	64.2	55.7
1986	53.4	58.4	48.9	48.1	—	—	41.4	32.4
1987	57.3	59.6	55.3	54.7	—	—	36.3	36.3
1988	54.7	54.4	48.8	48.0	—	—	35.0	29.6
1989	65.5	67.1	57.2	57.2	—	—	34.2	30.5
1990	76.8	82.6	70.8	68.9	—	—	34.4	35.2
1991	71.5	72.7	62.2	61.3	—	—	33.5	24.3
1992	61.4	62.7	60.9	59.1	—	—	31.8	25.3
1993	60.1	61.0	58.1	55.7	—	—	35.6	30.8
1994	59.0	60.4	54.5	52.7	W	—	NA	24.6
1995	59.4	60.1	54.3	53.0	W	—	NA	30.2
1996	71.9	73.5	68.1	66.1	W	—	35.7	33.5
1997	70.1	68.9	62.1	60.5	W	—	37.4	34.8
1998	W	47.7	47.0	43.9	W	—	W	W
1999	60.3	60.0	57.0	54.8	—	—	33.4	W
2000	96.6	98.6	92.4	89.7	—	—	46.9	49.0
2001	95.7	87.0	86.7	83.2	—	—	52.2	W
2002	76.4	78.8	76.7	75.0	—	—	50.0	W
2003	103.1	102.2	91.5	89.4	—	—	65.2	W
2004	117.8	122.5	119.9	117.8	—	—	70.3	W
2005	165.6	177.2	178.6	175.8	—	—	95.6	W
2006	206.5	205.6	211.6	205.2	—	—	NA	W
2007	238.3	239.2	227.2	226.9	—	—	NA	116.9

See footnotes at end of table.

**Table A3. Refiner/Reseller Prices of Distillate and Residual Fuel Oils,
by PAD District, 1984-Present**
(Cents per Gallon Excluding Taxes) — Continued

Geographic Area Year	No. 1 Distillate		No. 2 Distillate ^a		No. 4 Fuel ^b		Residual Fuel Oil	
	Sales to End Users	Sales for Resale	Sales to End Users	Sales for Resale	Sales to End Users	Sales for Resale	Sales to End Users	Sales for Resale
PAD District III								
1984	88.6	89.9	80.5	78.9	72.2	70.5	65.0	64.2
1985	84.4	84.1	77.2	75.5	75.3	61.3	57.7	55.1
1986	52.9	52.1	45.5	44.4	44.7	35.3	29.9	29.2
1987	59.4	59.8	53.3	51.1	51.0	41.5	38.2	38.1
1988	53.1	53.8	47.7	44.9	W	37.3	27.4	28.0
1989	63.8	64.7	55.3	53.4	51.9	43.0	33.0	36.3
1990	73.5	85.4	71.7	67.8	58.0	43.9	37.3	40.1
1991	67.1	67.9	63.3	59.8	W	45.2	28.6	28.5
1992	61.7	64.3	60.2	56.6	50.2	W	29.2	29.6
1993	59.9	59.2	58.5	53.0	W	NA	27.7	27.2
1994	60.7	59.2	52.8	48.9	W	W	30.1	29.4
1995	62.8	57.8	53.8	50.1	W	42.1	34.6	33.5
1996	W	70.0	65.2	61.7	W	W	40.0	37.9
1997	W	65.4	62.0	57.0	W	W	39.2	36.7
1998	W	54.0	47.4	41.0	W	W	27.5	25.2
1999	59.4	66.4	54.9	49.8	W	W	35.3	33.0
2000	97.0	103.5	89.4	85.3	W	W	52.2	51.3
2001	W	76.1	79.2	73.2	W	W	44.6	42.7
2002	W	77.1	72.9	68.8	—	65.0	51.3	49.0
2003	W	100.0	89.1	84.6	—	W	62.1	59.4
2004	125.3	133.7	118.4	113.2	—	—	64.6	60.5
2005	153.0	182.0	170.7	168.3	—	W	93.6	91.6
2006	208.3	187.1	203.6	195.4	—	W	114.2	107.5
2007	W	W	223.5	215.4	W	W	129.3	130.7
Alabama								
1984	—	—	81.2	80.4	—	—	65.4	64.1
1985	—	—	77.4	76.0	—	—	57.9	56.4
1986	—	—	45.9	44.5	—	—	31.1	30.3
1987	—	—	52.7	51.4	—	—	38.5	40.4
1988	NA	NA	46.3	45.2	—	—	28.6	27.6
1989	NA	NA	55.0	54.5	—	—	34.3	38.0
1990	NA	NA	69.5	68.2	—	—	38.2	39.3
1991	NA	NA	62.8	61.1	—	—	30.6	26.5
1992	63.1	W	59.7	58.0	—	—	30.7	30.2
1993	61.7	60.6	56.5	54.0	—	—	30.0	26.4
1994	—	W	51.7	50.1	—	W	32.3	34.8
1995	—	—	52.4	50.8	—	—	NA	NA
1996	—	—	64.3	62.9	—	—	43.9	NA
1997	—	W	60.7	57.5	—	—	NA	W
1998	—	W	45.5	42.3	—	—	NA	W
1999	W	W	54.1	51.5	—	W	33.7	W
2000	—	W	89.8	86.0	—	—	52.1	NA
2001	—	W	79.5	74.4	—	—	47.2	47.3
2002	—	W	71.8	70.0	—	—	49.8	51.0
2003	—	W	88.0	85.9	—	—	59.4	62.2
2004	—	W	115.2	115.8	—	—	62.9	54.4
2005	W	W	173.1	171.9	—	—	W	38.2
2006	W	W	203.4	197.3	—	—	W	W
2007	W	—	221.5	216.3	—	—	W	139.5
Arkansas								
1984	—	—	81.3	80.3	—	—	66.3	63.4
1985	—	—	77.9	76.6	—	—	W	61.7
1986	—	—	45.7	45.3	—	—	34.8	30.7
1987	—	—	53.2	52.9	—	—	39.4	38.8
1988	NA	NA	49.5	46.6	—	—	35.8	35.0
1989	NA	NA	58.3	54.8	—	—	38.6	W
1990	NA	NA	73.4	68.2	—	—	36.5	W
1991	NA	NA	64.5	60.1	—	—	32.9	—
1992	65.8	69.0	60.7	58.1	—	—	28.7	—
1993	68.4	62.6	58.5	54.5	—	—	29.8	—
1994	—	54.1	54.3	50.7	—	—	33.1	—
1995	—	W	54.6	51.3	—	—	32.4	—
1996	—	W	68.3	63.1	—	—	W	—
1997	—	—	63.8	57.7	—	—	W	—
1998	—	—	53.0	42.4	—	—	W	—
1999	—	—	57.3	51.6	—	—	W	—
2000	—	W	87.8	85.7	—	—	W	—
2001	—	W	78.2	77.3	—	—	W	W
2002	—	W	72.5	71.1	—	—	W	—
2003	—	W	84.6	86.3	—	—	W	—
2004	—	W	114.6	115.1	—	—	W	—
2005	—	W	162.3	174.2	—	—	W	W
2006	—	W	200.3	200.0	—	—	W	—
2007	—	—	221.7	218.7	—	—	W	W

See footnotes at end of table.

**Table A3. Refiner/Reseller Prices of Distillate and Residual Fuel Oils,
by PAD District, 1984-Present**

(Cents per Gallon Excluding Taxes) — Continued

Geographic Area Year	No. 1 Distillate		No. 2 Distillate ^a		No. 4 Fuel ^b		Residual Fuel Oil	
	Sales to End Users	Sales for Resale	Sales to End Users	Sales for Resale	Sales to End Users	Sales for Resale	Sales to End Users	Sales for Resale
Louisiana								
1984	-	-	80.7	78.0	-	-	65.6	63.8
1985	-	-	76.5	74.5	-	-	59.3	54.6
1986	-	-	45.3	43.8	-	-	30.8	28.6
1987	-	-	53.7	50.9	-	-	38.5	38.3
1988	NA	NA	46.9	44.4	-	-	27.5	28.6
1989	NA	NA	54.3	52.5	-	-	32.9	36.0
1990	W	NA	69.7	66.4	-	-	37.7	41.5
1991	W	NA	62.3	59.7	-	-	29.2	28.9
1992	W	W	58.0	55.8	-	-	29.1	29.2
1993	W	W	56.2	51.6	-	-	27.7	26.9
1994	W	55.5	50.3	47.6	-	-	29.8	30.2
1995	-	W	51.6	48.7	-	W	33.8	34.0
1996	-	W	62.3	60.1	-	W	39.7	37.6
1997	-	W	61.6	55.7	-	-	38.5	36.7
1998	-	-	46.8	39.9	-	-	27.0	25.1
1999	-	-	53.9	47.7	-	-	34.9	33.6
2000	-	-	91.6	83.6	-	-	52.8	51.7
2001	-	-	75.3	71.1	-	-	44.2	42.7
2002	-	-	69.0	66.6	-	W	51.4	48.2
2003	-	W	88.4	82.1	-	W	62.4	60.7
2004	-	W	114.7	110.1	-	-	64.3	59.6
2005	-	-	163.4	163.1	-	-	90.6	87.6
2006	-	-	197.9	188.2	-	W	114.3	105.8
2007	-	-	213.6	210.6	W	-	130.2	127.7
Mississippi								
1984	-	-	81.1	78.7	-	-	68.2	64.3
1985	-	-	76.6	75.4	-	-	61.2	58.6
1986	-	-	48.6	44.8	-	-	29.9	28.4
1987	-	-	52.4	51.2	-	-	30.8	39.6
1988	NA	NA	46.0	44.7	-	W	25.7	25.7
1989	NA	NA	53.9	53.0	-	-	38.3	41.5
1990	NA	W	70.2	70.4	-	-	42.7	W
1991	NA	W	62.5	59.9	-	-	W	W
1992	62.5	W	59.0	56.6	-	-	W	W
1993	60.4	W	55.4	52.2	-	-	28.2	26.1
1994	-	W	51.8	48.5	W	W	32.5	NA
1995	-	-	52.3	50.1	W	41.9	NA	36.5
1996	-	-	64.2	61.3	W	W	38.5	41.4
1997	-	-	60.1	56.6	W	W	46.6	39.2
1998	-	-	43.7	41.6	W	W	NA	27.0
1999	-	-	53.6	48.2	W	W	30.8	27.1
2000	W	-	88.3	84.6	W	W	54.5	57.3
2001	-	W	78.8	72.7	W	W	W	48.4
2002	-	-	72.8	68.2	-	W	W	W
2003	-	-	91.0	83.7	-	W	W	60.4
2004	-	-	118.3	112.0	-	-	62.3	71.0
2005	W	-	174.9	166.9	-	-	95.5	123.9
2006	W	-	207.1	195.8	-	-	NA	120.8
2007	W	-	223.3	209.8	-	-	NA	119.0
New Mexico								
1984	W	88.7	83.7	82.3	-	-	W	W
1985	88.2	86.6	87.1	81.3	-	-	W	49.1
1986	W	57.1	48.9	47.9	-	-	W	26.0
1987	62.8	62.5	58.9	57.5	-	-	40.8	30.1
1988	59.0	58.5	56.7	52.2	-	-	25.8	W
1989	67.9	69.7	65.9	59.7	-	-	28.0	W
1990	87.1	89.1	80.9	73.1	-	-	W	43.6
1991	73.7	80.3	68.6	63.1	-	-	-	24.4
1992	68.0	71.2	69.9	63.2	-	-	-	22.2
1993	W	72.3	71.7	62.7	-	-	-	21.6
1994	W	69.6	63.9	58.0	-	-	-	19.1
1995	W	71.8	62.8	58.5	-	-	-	W
1996	-	83.0	72.9	70.1	-	-	-	W
1997	-	79.5	77.5	66.2	-	-	-	W
1998	W	62.4	68.9	48.3	-	-	-	W
1999	W	69.9	75.3	59.1	-	-	-	W
2000	104.8	106.5	103.6	92.3	-	-	-	W
2001	W	91.3	98.8	83.3	-	-	W	W
2002	W	77.6	85.9	76.0	-	-	W	W
2003	W	106.0	105.1	91.5	-	-	W	W
2004	W	126.9	129.1	122.7	-	-	W	W
2005	W	175.5	186.3	181.5	-	-	-	W
2006	W	201.0	215.6	208.6	-	-	-	W
2007	-	W	235.5	232.8	-	-	-	W

See footnotes at end of table.

**Table A3. Refiner/Reseller Prices of Distillate and Residual Fuel Oils,
by PAD District, 1984-Present**
(Cents per Gallon Excluding Taxes) — Continued

Geographic Area Year	No. 1 Distillate		No. 2 Distillate ^a		No. 4 Fuel ^b		Residual Fuel Oil	
	Sales to End Users	Sales for Resale	Sales to End Users	Sales for Resale	Sales to End Users	Sales for Resale	Sales to End Users	Sales for Resale
Texas								
1984	88.3	87.4	80.0	78.8	-	-	64.3	64.4
1985	84.7	81.3	76.7	75.4	-	-	55.6	55.3
1986	50.4	49.7	44.8	44.4	-	-	28.7	29.7
1987	59.4	58.9	52.7	50.6	-	-	38.0	37.9
1988	52.9	52.2	47.0	44.6	-	-	26.8	27.5
1989	61.6	62.7	54.6	53.2	-	-	32.9	36.6
1990	72.3	89.3	71.3	67.4	-	-	36.7	39.1
1991	65.6	69.5	62.7	59.6	-	-	27.5	28.3
1992	W	64.1	59.8	56.3	-	-	29.1	29.9
1993	W	58.2	58.3	52.9	-	-	27.3	27.5
1994	59.3	57.6	53.1	48.7	-	W	29.9	28.8
1995	W	56.2	54.2	50.0	-	W	34.7	33.1
1996	W	67.4	65.8	61.7	-	-	40.0	37.9
1997	W	61.9	61.5	56.9	-	-	37.5	35.9
1998	W	NA	46.5	40.7	-	W	26.2	24.7
1999	W	63.0	53.9	49.8	-	W	36.2	33.8
2000	W	96.4	88.4	85.4	-	W	51.2	50.3
2001	-	W	79.3	73.0	-	-	43.4	41.7
2002	-	81.0	74.0	68.8	-	W	51.3	49.7
2003	-	102.7	89.2	84.9	-	-	61.9	57.6
2004	W	W	119.4	113.7	-	-	64.5	60.0
2005	W	W	171.9	168.6	-	W	94.3	92.2
2006	W	W	203.6	196.7	-	W	114.3	108.6
2007	-	W	223.9	216.9	-	W	128.9	132.0
PAD District IV								
1984	92.1	90.7	83.6	84.0	W	80.1	59.7	59.9
1985	86.8	86.5	78.0	79.3	W	67.3	52.8	55.6
1986	62.5	59.4	47.5	47.5	W	-	34.0	31.8
1987	61.7	60.8	54.7	56.2	W	-	32.2	36.6
1988	57.9	56.0	50.2	50.8	W	-	26.4	31.9
1989	65.9	65.6	59.6	60.7	W	W	23.6	33.8
1990	87.5	85.6	73.5	73.0	-	W	35.8	33.7
1991	80.5	77.3	64.5	64.0	-	W	32.9	31.5
1992	72.5	69.3	64.7	64.8	W	-	25.4	22.5
1993	77.9	73.0	64.4	64.0	-	W	29.6	25.0
1994	74.0	67.9	59.0	59.7	-	-	32.0	27.3
1995	68.8	70.0	61.6	61.3	W	W	32.9	24.6
1996	79.8	81.2	73.2	72.9	W	-	25.5	24.8
1997	81.6	81.0	71.5	69.1	-	-	31.6	25.6
1998	59.6	58.4	55.1	51.2	-	-	28.4	28.1
1999	63.2	69.1	64.2	61.7	-	-	27.6	20.6
2000	104.1	108.2	96.7	96.2	-	-	38.2	39.5
2001	92.5	90.3	88.6	86.5	-	-	41.0	37.0
2002	78.6	81.5	78.0	77.0	W	-	37.0	28.8
2003	106.7	107.2	98.2	94.9	W	W	48.2	41.6
2004	125.1	131.3	129.0	127.6	W	-	49.0	45.1
2005	181.8	185.0	186.9	186.0	W	-	76.0	63.2
2006	228.7	216.6	221.2	217.2	-	-	71.5	81.2
2007	225.2	251.5	238.4	236.6	W	-	124.2	NA
Colorado								
1984	89.1	88.9	81.8	81.8	-	-	66.9	52.7
1985	85.6	84.8	77.4	77.9	-	-	59.1	43.9
1986	59.8	56.2	46.3	46.1	-	-	W	W
1987	58.9	59.1	54.0	54.3	-	-	39.0	W
1988	55.4	53.2	48.1	47.7	-	-	W	W
1989	67.1	62.6	57.7	56.9	-	-	26.2	W
1990	88.7	82.3	74.6	71.2	-	-	W	23.1
1991	79.3	74.2	64.8	62.1	-	-	W	43.1
1992	76.8	67.1	65.0	64.4	-	-	W	W
1993	82.4	68.4	63.0	61.1	-	-	W	W
1994	W	62.5	57.1	57.1	-	-	W	W
1995	W	63.4	58.4	56.6	-	W	W	W
1996	72.6	75.4	71.6	69.0	-	-	47.3	W
1997	71.6	74.1	69.2	64.5	-	-	W	W
1998	56.0	53.3	55.2	47.4	-	-	W	W
1999	62.5	63.7	64.3	58.1	-	-	W	W
2000	99.4	99.0	94.8	92.0	-	-	-	W
2001	93.9	87.3	90.6	86.0	-	-	W	W
2002	78.9	79.2	78.0	76.4	-	-	-	W
2003	103.2	103.8	96.9	92.5	-	-	-	W
2004	124.5	128.6	129.3	124.7	-	-	-	W
2005	168.6	182.2	187.8	180.8	-	-	-	-
2006	W	211.9	221.6	214.8	-	-	-	W
2007	W	250.7	241.3	235.7	-	-	-	W

See footnotes at end of table.

**Table A3. Refiner/Reseller Prices of Distillate and Residual Fuel Oils,
by PAD District, 1984-Present**

(Cents per Gallon Excluding Taxes) — Continued

Geographic Area Year	No. 1 Distillate		No. 2 Distillate ^a		No. 4 Fuel ^b		Residual Fuel Oil	
	Sales to End Users	Sales for Resale	Sales to End Users	Sales for Resale	Sales to End Users	Sales for Resale	Sales to End Users	Sales for Resale
Idaho								
1984	W	92.9	85.0	85.8	-	-	59.8	W
1985	89.8	89.1	80.4	81.4	-	-	W	W
1986	63.2	61.2	48.3	49.7	-	-	W	W
1987	63.9	64.2	57.1	58.1	-	-	36.7	-
1988	62.8	59.7	53.9	54.1	-	-	27.5	-
1989	69.4	69.9	63.9	64.7	-	-	W	-
1990	W	87.5	74.6	75.0	-	-	W	W
1991	W	79.9	W	66.4	-	-	W	W
1992	W	73.1	W	67.0	-	-	W	W
1993	W	76.7	W	68.3	-	-	41.8	35.4
1994	74.4	72.5	W	61.9	-	-	W	-
1995	76.9	75.5	64.1	66.6	-	-	W	-
1996	83.8	83.8	73.9	77.0	-	-	W	-
1997	84.5	83.9	73.5	72.7	-	-	W	-
1998	62.6	59.3	54.5	53.6	-	-	W	W
1999	59.3	68.7	64.3	63.3	-	-	W	-
2000	W	109.5	100.5	99.0	-	-	W	W
2001	W	83.2	85.9	83.1	-	-	W	-
2002	79.4	79.9	76.6	77.1	-	-	-	-
2003	108.6	105.6	105.6	97.4	-	-	-	-
2004	W	135.0	140.9	132.7	-	-	-	-
2005	193.5	184.2	199.2	191.7	-	-	W	-
2006	229.6	223.0	230.4	219.9	-	-	-	-
2007	217.3	264.2	243.5	233.7	-	-	-	-
Montana								
1984	92.6	91.6	83.4	85.1	-	-	67.2	67.9
1985	86.0	86.5	76.4	78.4	-	-	45.4	58.3
1986	58.1	58.7	47.0	46.8	-	-	39.3	W
1987	61.4	61.6	53.0	56.2	-	-	35.0	26.4
1988	57.7	56.1	48.9	50.9	-	-	31.8	22.8
1989	60.6	66.4	58.4	60.7	-	-	32.4	W
1990	87.0	88.2	73.5	73.2	-	-	45.3	32.7
1991	81.7	78.1	63.3	63.4	-	-	35.3	W
1992	68.0	70.1	62.9	62.8	-	-	W	W
1993	71.7	74.7	61.9	63.0	-	-	34.7	W
1994	70.1	68.7	55.7	59.9	-	-	NA	23.6
1995	71.7	72.7	59.8	61.8	-	-	NA	W
1996	82.2	84.0	68.3	73.0	-	-	40.6	W
1997	85.0	83.6	68.1	69.6	-	-	W	W
1998	59.6	62.4	55.1	53.1	-	-	W	W
1999	68.8	73.3	60.0	63.9	-	-	W	W
2000	101.5	114.8	91.2	98.9	-	-	W	W
2001	97.6	99.4	82.0	90.7	-	-	W	W
2002	81.3	85.9	73.5	77.5	-	-	W	W
2003	W	108.1	94.5	95.3	-	-	W	W
2004	122.0	131.3	121.5	128.9	-	-	W	W
2005	157.4	190.0	171.9	187.0	-	-	W	W
2006	215.4	211.5	209.5	215.8	-	-	-	W
2007	216.5	255.0	227.0	238.2	-	-	-	W
Utah								
1984	92.3	92.3	84.8	84.9	-	-	57.2	61.1
1985	87.0	87.0	78.8	79.8	-	-	56.4	65.5
1986	67.6	62.6	47.8	48.3	-	-	34.4	42.7
1987	61.4	61.1	55.3	56.8	-	-	30.7	41.0
1988	59.7	58.8	51.9	52.2	-	-	28.2	32.6
1989	66.3	67.2	62.6	62.8	-	-	W	35.7
1990	83.2	84.8	73.3	73.1	-	-	W	35.7
1991	80.5	78.4	64.6	64.6	-	-	W	37.5
1992	68.9	69.5	64.4	65.2	-	-	W	28.7
1993	74.0	75.0	65.6	66.2	-	-	27.9	28.8
1994	71.7	72.2	61.6	61.6	-	-	27.7	W
1995	70.1	71.6	64.7	64.4	W	-	26.6	W
1996	80.5	81.9	75.9	75.2	W	-	23.7	W
1997	85.3	85.8	74.9	73.2	-	-	32.1	NA
1998	58.1	59.4	54.7	53.5	-	-	W	30.7
1999	62.9	70.9	65.4	63.9	-	-	W	26.2
2000	104.5	107.8	99.8	98.7	-	-	-	W
2001	86.9	83.9	88.5	86.0	-	-	W	W
2002	75.6	75.9	80.6	77.0	W	-	W	W
2003	107.0	108.0	99.4	96.5	W	W	49.2	W
2004	128.5	129.5	133.0	128.2	W	-	49.0	W
2005	185.0	175.9	192.8	187.2	W	-	W	W
2006	235.1	221.9	223.6	218.7	-	-	W	W
2007	231.2	256.5	238.8	235.4	W	-	124.2	W

See footnotes at end of table.

**Table A3. Refiner/Reseller Prices of Distillate and Residual Fuel Oils,
by PAD District, 1984-Present**
(Cents per Gallon Excluding Taxes) — Continued

Geographic Area Year	No. 1 Distillate		No. 2 Distillate ^a		No. 4 Fuel ^b		Residual Fuel Oil	
	Sales to End Users	Sales for Resale	Sales to End Users	Sales for Resale	Sales to End Users	Sales for Resale	Sales to End Users	Sales for Resale
Wyoming								
1984	92.2	90.5	84.1	84.9	-	-	61.8	64.1
1985	86.3	86.9	78.4	80.1	-	-	45.6	59.9
1986	63.4	62.1	48.4	48.1	-	-	30.0	29.4
1987	63.2	60.5	55.0	56.6	-	-	26.6	W
1988	57.4	56.7	50.3	50.7	-	-	24.0	W
1989	65.6	65.6	58.6	60.0	-	-	W	33.7
1990	87.6	86.7	72.6	73.4	-	-	W	35.2
1991	80.4	78.5	64.3	63.8	-	-	W	W
1992	70.1	69.4	65.0	64.5	-	-	W	21.4
1993	74.1	72.8	65.3	62.7	-	-	W	24.8
1994	68.3	67.5	60.0	59.6	-	-	W	27.2
1995	69.6	70.7	62.4	59.8	-	-	W	W
1996	81.1	80.9	74.1	72.7	-	-	W	W
1997	81.7	81.6	71.3	68.3	-	-	W	24.1
1998	61.5	59.7	55.5	50.4	-	-	W	20.0
1999	64.6	72.1	64.8	62.1	-	-	W	W
2000	107.9	110.8	97.2	95.6	-	-	43.1	W
2001	W	96.4	90.5	88.9	-	-	W	W
2002	W	85.9	78.4	77.9	-	-	W	W
2003	W	110.1	98.3	93.9	-	-	W	W
2004	119.7	131.7	128.4	126.3	-	-	W	W
2005	W	186.5	188.1	186.4	-	-	W	W
2006	214.4	219.7	222.2	218.3	-	-	W	W
2007	220.7	241.8	241.9	239.6	-	-	-	W
PAD District V								
1984	100.4	91.0	78.4	77.0	69.5	66.7	67.3	61.9
1985	91.9	88.6	77.7	75.9	W	64.0	58.9	54.7
1986	69.0	59.9	45.7	43.4	W	36.9	32.6	28.1
1987	68.6	61.2	54.9	53.2	W	45.3	41.0	36.8
1988	61.8	60.2	49.9	47.5	W	39.9	32.8	27.9
1989	69.9	70.5	61.4	58.7	W	46.2	35.8	33.1
1990	91.6	83.0	73.4	70.4	W	59.0	45.4	39.5
1991	82.1	80.0	67.1	62.1	W	53.8	36.0	33.0
1992	77.4	72.1	63.7	59.3	W	47.2	34.3	30.4
1993	76.5	72.5	66.2	60.9	W	46.7	33.2	29.0
1994	73.3	65.5	60.1	56.0	W	39.7	35.3	30.1
1995	75.7	67.0	61.8	58.6	W	W	39.7	35.1
1996	75.9	77.9	73.3	70.4	W	57.3	44.8	39.8
1997	67.8	80.3	69.6	67.3	W	57.3	43.7	38.4
1998	57.4	59.6	53.1	48.8	W	39.0	30.8	28.4
1999	78.0	66.0	65.1	62.9	W	W	39.4	37.3
2000	102.0	101.0	98.1	97.5	W	75.3	63.3	58.5
2001	83.4	92.3	86.4	81.5	W	67.6	53.8	49.0
2002	83.9	82.5	79.4	74.9	W	W	57.8	52.0
2003	98.6	102.5	97.7	92.4	W	W	68.4	62.6
2004	127.2	133.9	132.9	132.0	W	W	77.2	71.1
2005	187.3	177.0	181.9	182.0	W	W	105.7	101.0
2006	208.4	193.8	214.5	209.9	W	W	124.8	118.2
2007	223.1	226.8	228.4	225.9	W	W	142.3	141.0
Alaska								
1984	-	-	90.4	87.4	-	-	W	W
1985	-	-	86.9	84.1	-	-	W	W
1986	-	-	57.1	56.3	-	-	W	W
1987	-	-	59.9	53.9	-	-	W	W
1988	NA	NA	67.3	55.6	-	-	W	W
1989	NA	NA	74.5	63.8	-	-	W	W
1990	NA	NA	94.4	78.5	-	-	W	41.6
1991	NA	NA	84.8	68.4	-	-	W	W
1992	80.6	74.8	76.2	63.7	-	-	W	W
1993	77.5	73.4	81.0	60.7	-	-	W	W
1994	72.7	65.2	74.8	54.2	W	W	W	W
1995	75.0	66.7	73.7	54.5	W	W	W	W
1996	74.0	78.0	80.1	66.7	W	W	42.8	W
1997	66.7	79.4	78.6	68.9	W	W	-	-
1998	57.3	60.6	71.9	49.9	W	W	W	W
1999	81.0	65.4	79.6	62.4	W	W	W	W
2000	102.0	97.1	112.1	94.9	W	W	W	-
2001	83.0	94.6	112.4	86.2	W	W	-	-
2002	83.5	84.1	97.4	78.0	W	W	W	-
2003	W	103.2	118.7	94.9	W	W	NA	W
2004	126.3	133.3	147.8	131.4	W	W	-	-
2005	W	180.5	198.1	183.3	-	-	W	W
2006	W	211.7	W	214.9	-	-	W	-
2007	W	W	W	227.6	-	-	W	-

See footnotes at end of table.

**Table A3. Refiner/Reseller Prices of Distillate and Residual Fuel Oils,
by PAD District, 1984-Present**

(Cents per Gallon Excluding Taxes) — Continued

Geographic Area Year	No. 1 Distillate		No. 2 Distillate ^a		No. 4 Fuel ^b		Residual Fuel Oil	
	Sales to End Users	Sales for Resale	Sales to End Users	Sales for Resale	Sales to End Users	Sales for Resale	Sales to End Users	Sales for Resale
Arizona								
1984	-	-	79.7	80.4	-	-	W	W
1985	-	-	80.2	80.4	-	-	W	W
1986	-	-	47.4	46.5	-	-	W	W
1987	-	-	59.1	57.4	-	-	W	W
1988	NA	NA	54.0	51.5	-	-	W	W
1989	NA	NA	64.9	61.6	-	-	W	W
1990	W	NA	77.9	72.4	-	-	W	W
1991	W	NA	68.1	63.5	-	-	W	W
1992	69.1	72.4	65.9	61.7	-	-	W	W
1993	W	73.9	68.2	63.1	-	-	W	W
1994	W	67.6	60.6	55.3	-	-	37.0	W
1995	W	66.3	62.9	58.2	-	-	W	31.0
1996	W	80.4	73.6	68.7	-	-	W	W
1997	W	78.4	71.4	66.0	-	-	40.4	W
1998	W	58.9	55.9	48.3	-	-	W	31.9
1999	W	68.2	66.3	60.3	-	-	-	W
2000	W	111.9	99.0	93.9	-	-	-	W
2001	W	94.0	88.1	81.0	-	-	W	W
2002	102.8	71.7	81.1	76.2	W	-	-	W
2003	W	106.7	102.6	91.5	-	-	-	W
2004	W	W	133.4	129.1	W	-	-	W
2005	W	W	182.4	181.3	W	-	W	W
2006	W	W	217.2	209.1	-	-	-	W
2007	W	W	231.1	225.0	-	-	-	W
California								
1984	86.4	83.2	76.5	75.6	-	-	64.1	61.6
1985	85.4	86.7	76.1	75.0	-	-	56.2	54.7
1986	52.5	56.8	44.3	42.2	-	-	30.8	27.6
1987	W	61.2	54.5	53.0	-	-	37.2	36.0
1988	W	56.8	48.8	46.2	-	-	29.9	27.3
1989	W	67.0	60.8	57.9	-	-	32.8	32.9
1990	W	NA	72.6	69.5	-	-	42.8	39.4
1991	72.5	73.2	66.3	61.5	-	-	31.6	33.3
1992	W	62.5	63.0	58.6	-	-	31.8	31.3
1993	W	68.4	65.4	60.5	-	-	30.2	29.6
1994	W	63.4	61.2	57.1	-	W	34.0	30.3
1995	W	54.5	62.2	60.3	-	W	38.1	34.5
1996	W	W	74.3	72.3	-	W	41.7	38.6
1997	-	W	70.3	67.8	-	W	39.3	37.8
1998	W	49.1	51.4	49.8	-	W	28.3	28.6
1999	-	-	65.6	64.3	-	W	37.8	36.9
2000	-	-	99.6	98.8	-	W	60.1	58.4
2001	-	-	85.6	82.2	-	W	49.1	49.2
2002	W	W	78.9	76.0	-	W	55.2	51.1
2003	-	-	96.4	92.9	-	W	64.0	62.2
2004	-	W	134.6	133.8	-	W	72.6	70.7
2005	W	W	183.1	180.4	-	W	100.1	101.3
2006	-	W	215.3	209.1	-	W	120.7	120.4
2007	-	-	231.0	226.2	-	W	140.1	140.7
Hawaii								
1984	-	-	86.8	86.8	-	-	75.8	74.3
1985	-	-	85.8	88.8	-	-	66.2	W
1986	-	-	58.7	62.2	-	-	40.5	W
1987	-	-	57.9	58.1	-	-	47.9	W
1988	NA	NA	53.2	61.9	-	-	39.0	W
1989	NA	NA	61.9	68.5	-	-	44.5	39.8
1990	W	NA	72.2	73.6	-	-	55.1	47.3
1991	W	W	70.1	77.2	-	-	44.8	W
1992	W	W	65.1	70.9	-	-	40.9	38.9
1993	W	NA	65.8	73.9	-	-	42.1	28.5
1994	W	W	W	73.7	-	-	38.3	29.4
1995	-	W	W	71.1	-	-	42.2	36.5
1996	-	W	W	80.5	-	-	50.5	W
1997	-	W	W	79.0	-	-	51.0	W
1998	-	W	55.7	69.5	-	-	37.1	33.5
1999	-	W	W	65.2	-	-	43.8	W
2000	-	-	W	94.8	-	-	71.3	W
2001	-	-	90.8	101.2	-	-	65.0	W
2002	-	-	W	86.0	-	-	W	53.8
2003	W	-	W	95.7	-	-	W	W
2004	W	-	W	131.1	-	-	W	W
2005	W	-	W	185.8	-	-	W	W
2006	-	-	W	203.3	-	-	W	W
2007	-	-	W	227.6	-	-	W	W

See footnotes at end of table.

**Table A3. Refiner/Reseller Prices of Distillate and Residual Fuel Oils,
by PAD District, 1984-Present**

(Cents per Gallon Excluding Taxes) — Continued

Geographic Area Year	No. 1 Distillate		No. 2 Distillate ^a		No. 4 Fuel ^b		Residual Fuel Oil	
	Sales to End Users	Sales for Resale	Sales to End Users	Sales for Resale	Sales to End Users	Sales for Resale	Sales to End Users	Sales for Resale
Nevada								
1984	89.2	88.9	76.5	79.9	—	—	64.4	60.4
1985	87.8	86.2	75.3	78.0	—	—	67.9	W
1986	56.1	65.1	44.2	45.9	—	—	W	W
1987	64.7	62.2	54.2	55.1	—	—	37.3	W
1988	61.3	55.1	48.8	48.4	—	—	W	W
1989	71.7	69.6	60.9	60.4	—	—	35.7	W
1990	79.3	83.2	70.8	73.0	—	—	40.3	40.5
1991	80.4	76.5	69.2	64.2	—	—	W	35.4
1992	W	69.0	65.8	61.9	—	—	W	25.2
1993	W	72.7	67.4	63.6	—	—	W	W
1994	W	71.1	58.8	57.4	W	W	W	W
1995	W	71.7	61.4	60.8	—	—	W	W
1996	W	85.5	72.9	71.4	—	—	W	W
1997	W	83.7	73.1	68.0	—	—	W	W
1998	—	60.4	54.5	49.8	—	—	W	W
1999	—	75.2	67.0	61.4	—	—	—	W
2000	W	105.0	W	96.3	—	W	—	W
2001	—	95.1	84.0	81.3	—	W	—	—
2002	W	W	W	75.8	W	—	W	—
2003	W	W	W	92.4	W	—	—	—
2004	W	W	W	132.5	W	—	—	—
2005	W	W	W	184.5	W	—	W	—
2006	W	212.6	210.3	213.0	W	—	—	—
2007	W	W	223.4	228.6	W	—	W	—
Oregon								
1984	W	86.7	77.8	77.9	—	—	66.9	63.9
1985	W	86.1	77.2	76.8	—	—	61.7	57.9
1986	66.0	59.9	43.6	42.7	—	—	31.5	31.4
1987	67.4	62.0	54.0	53.5	—	—	39.6	39.9
1988	64.2	55.8	50.2	47.7	—	—	38.2	31.7
1989	73.1	68.5	60.9	58.7	—	—	W	39.8
1990	85.7	85.1	72.9	70.7	—	—	45.4	42.1
1991	82.1	78.1	63.6	61.3	—	—	35.4	35.7
1992	72.3	70.1	60.4	59.3	—	—	34.5	36.6
1993	77.3	71.9	64.0	61.7	—	—	33.0	36.9
1994	84.8	66.6	56.3	54.7	—	—	36.3	36.8
1995	87.8	69.3	57.4	57.0	—	—	41.0	36.7
1996	92.6	75.3	71.2	69.6	—	—	44.7	46.3
1997	W	80.7	66.4	66.1	—	—	42.6	46.4
1998	W	59.0	47.2	45.7	—	—	29.4	30.8
1999	—	67.3	59.3	61.3	—	W	39.2	42.1
2000	W	110.1	95.0	96.4	—	—	65.8	60.7
2001	W	83.0	79.5	79.0	—	—	61.0	54.1
2002	W	78.5	68.8	72.0	—	—	58.6	55.9
2003	W	96.3	91.8	90.5	—	—	69.6	71.8
2004	W	135.4	125.9	128.6	—	—	76.5	W
2005	W	182.7	181.1	186.9	—	—	106.5	99.7
2006	—	210.7	210.8	212.4	—	—	126.0	119.7
2007	—	W	220.9	225.4	—	—	148.9	144.2
Washington								
1984	94.9	88.0	79.6	76.9	—	—	64.1	63.0
1985	90.9	86.5	77.7	74.4	—	—	56.9	55.8
1986	62.0	57.4	44.6	42.2	—	—	29.1	28.6
1987	64.5	59.6	53.3	51.9	—	—	36.3	37.4
1988	60.5	55.2	49.0	47.3	—	—	28.3	28.2
1989	67.9	67.7	60.4	58.2	—	—	32.8	32.8
1990	85.1	84.5	71.5	69.6	—	—	39.9	37.7
1991	84.6	76.9	65.3	61.2	—	—	32.3	31.3
1992	75.6	70.1	62.0	58.3	—	—	31.7	30.1
1993	80.7	72.6	65.3	59.4	—	—	29.3	27.5
1994	83.2	65.8	56.9	53.0	W	W	33.3	30.3
1995	82.9	68.5	59.0	54.7	W	W	38.7	36.4
1996	91.7	78.9	70.3	66.3	W	W	43.1	40.9
1997	89.0	83.4	64.3	66.1	W	W	39.7	NA
1998	W	57.1	45.4	45.7	—	W	27.5	27.0
1999	W	68.4	60.8	60.1	—	—	37.2	37.5
2000	115.7	112.2	90.7	96.4	—	—	61.2	57.8
2001	104.9	88.4	77.8	78.9	—	—	50.5	47.7
2002	89.0	79.6	74.2	71.1	—	—	NA	54.9

See footnotes at end of table.

**Table A3. Refiner/Reseller Prices of Distillate and Residual Fuel Oils,
by PAD District, 1984-Present**
(Cents per Gallon Excluding Taxes) — Continued

Geographic Area Year	No. 1 Distillate		No. 2 Distillate ^a		No. 4 Fuel ^b		Residual Fuel Oil	
	Sales to End Users	Sales for Resale	Sales to End Users	Sales for Resale	Sales to End Users	Sales for Resale	Sales to End Users	Sales for Resale
Washington								
2003	W	104.1	95.4	91.0	-	-	66.6	64.7
2004	W	134.4	130.7	129.1	-	-	71.8	W
2005	W	167.2	178.3	183.8	-	-	100.0	W
2006	211.6	W	211.9	211.2	-	-	118.2	115.0
2007	W	226.1	227.0	224.4	-	-	140.2	141.4

Dash (-) = No data reported.

NA = Not available.

W = Withheld to avoid disclosure of individual company data.

^a Includes sales of No. 2 fuel oil and diesel fuels.

^b Includes No. 4 fuel oil and No. 4 diesel fuel.

Sources: Energy Information Administration Forms EIA-782A, "Refiners'/Gas Plant Operators' Monthly Petroleum Product Sales Report," and EIA-782B, "Resellers'/Retailers' Monthly Petroleum Product Sales Report."