

# Petroleum Marketing Annual 2004

August 2005

**Energy Information Administration**

Office of Oil and Gas  
U.S. Department of Energy  
Washington, DC 20585

This report was prepared by the Energy Information Administration, the independent statistical and analytical agency within the U.S. Department of Energy. The information contained herein should be attributed to the Energy Information Administration and should not be construed as advocating or reflecting any policy of the Department of Energy or any other organization.

# Preface

The *Petroleum Marketing Annual* (PMA) provides information and statistical data on a variety of crude oils and refined petroleum products. The publication presents statistics on crude oil costs and refined petroleum products sales for use by industry, government, private sector analysts, educational institutions, and consumers. Data on crude oil include the domestic first purchase price, the f.o.b. and landed cost of imported crude oil, and the refiners' acquisition cost of crude oil. Refined petroleum product sales data include motor gasoline, distillates, residuals, aviation fuels, kerosene, and propane. The Petroleum Division, Office of Oil and Gas, Energy Information Administration ensures the accuracy, quality, and confidentiality of the published data in the *Petroleum Marketing Annual*.

For this publication, all estimates have been recalculated since their earlier publication in the *Petroleum Marketing Monthly* (PMM). These calculations made use of additional data and corrections that were received after the PMM publication date.

## Scope of Data

The data within the *Petroleum Marketing Annual* are compiled from six Energy Information Administration (EIA) survey forms. The crude oil statistics are calculated from data collected on the following three survey forms: Form EIA-182, "Domestic Crude Oil First Purchase Report"; Form EIA-856, "Monthly Foreign Crude Oil Acquisition Report"; and Form EIA-14, "Refiners' Monthly Cost Report."

The statistics on petroleum product sales prices and volumes are derived from Form EIA-782A, "Refiners'/Gas Plant Operators' Monthly Petroleum Product Sales Report" and Form EIA-782B, "Resellers'/Retailers' Monthly Petroleum Product Sales Report."

The data presented in Tables 48 to 50 are derived from aggregations of data from Form EIA-782C, "Monthly Report of Prime Supplier Sales of Petroleum Products Sold for Local Consumption."

## Sections

Monthly statistics on purchases of crude oil and sales of petroleum products are presented in the *Petroleum Marketing Annual* in five sections:

- Summary Statistics
- Crude Oil Prices
- Prices of Petroleum Products
- Volumes of Petroleum Products
- Prime Supplier Sales Volumes of Petroleum Products for Local Consumption.

The publication highlights salient statistics for the United States in the Summary Statistics section. More detailed geographic coverage occurs in the other four sections. Geographic coverage for crude oil includes country of origin for foreign crude and Petroleum Administration for Defense (PAD) Districts and individual States for domestic crude oil. Geographic coverage of the petroleum products includes PAD Districts and individual States.

Detailed statistics for crude oil, including the price of imported crude oil by country of origin, by gravity, and by crude stream, can be found in the Crude Oil Prices section.

PAD District and/or State-level statistics for petroleum products are presented in the Prices, Volumes, and Prime Supplier Sales of Petroleum Products sections. All tables show 12 months of data for 2004.

## Notes on the Tables

- For the crude oil statistics referencing Form EIA-182, United States includes the 50 States, the outer continental shelf, and the District of Columbia. For crude oil statistics referencing either Form EIA-14 or Form EIA-856, United States includes the 50 States, the District of Columbia, Puerto Rico, the Virgin Islands, and all American territories and possessions. For the petroleum products data, United States includes the 50 States and the District of Columbia.
- Values shown are final. Refer to the Explanatory Notes for a discussion of processing late submissions and resubmissions.
- Prices exclude taxes. Refer to the Explanatory Notes for a tax table on motor fuels.
- Some of the tables use State abbreviations. Refer to the Explanatory Notes for a table of U.S. Postal State abbreviations.
- Sales of leaded gasoline are a component of averages and totals prior to October 1993.
- References to “Refiners” include gas plant operators (see the Glossary for definition of “Gas Plant Operators”). All tables whose titles do not specifically reference “Refiners” contain data from all sellers. “All Sellers” includes refiners, gas plant operators, resellers, and retailers.
- “Prime Supplier” refers to a firm that produces, imports, or transports any of the selected petroleum products across State boundaries and local marketing areas and sells the product to local distributors, local retailers, or end users.
- The category “Retail Outlet” refers to any company-operated outlet selling gasoline, on-highway low-sulfur diesel fuel, or propane for on-highway vehicle use (see Glossary).
- No. 2 distillate volumes and prices are classified in accordance with what the product was sold as, regardless of the actual specifications of that product (see definitions of No. 2 distillate in the Glossary).

# Contents

Highlights.....	viii
Summary Statistics .....	1
Crude Oil Prices .....	39
Prices of Petroleum Products .....	54
Volumes of Petroleum Products.....	219
Prime Supplier Sales Volumes of Petroleum Products for Local Consumption.....	313
Explanatory Notes.....	374
Product Guide.....	389
Glossary .....	391
Articles .....	397
Appendix .....	399

# Tables

## Summary Statistics

1.	Crude Oil Prices .....	2
1a.	Refiner Acquisition Cost of Crude Oil by PAD Districts .....	2
2.	U.S. Refiner Prices of Petroleum Products to End Users .....	4
3.	U.S. Refiner Volumes of Petroleum Products to End Users .....	6
4.	U.S. Refiner Prices of Petroleum Products for Resale .....	8
5.	U.S. Refiner Volumes of Petroleum Products for Resale .....	10
6.	U.S. Refiner Motor Gasoline Prices by Grade and Sales Type .....	12
7.	U.S. Refiner Motor Gasoline Volumes by Grade and Sales Type .....	14
8.	U.S. Refiner Conventional Motor Gasoline Prices by Grade and Sales Type .....	16
9.	U.S. Refiner Conventional Motor Gasoline Volumes by Grade and Sales Type .....	18
10.	U.S. Refiner Oxygenated Motor Gasoline Prices by Grade and Sales Type .....	20
11.	U.S. Refiner Oxygenated Motor Gasoline Volumes by Grade and Sales Type .....	22
12.	U.S. Refiner Reformulated Motor Gasoline Prices by Grade and Sales Type .....	24
13.	U.S. Refiner Reformulated Motor Gasoline Volumes by Grade and Sales Type .....	26
14.	U.S. Propane (Consumer Grade) Prices by Sales Type .....	28
15.	U.S. No. 2 Distillate Prices by Sales Type .....	29
16.	U.S. No. 2 Diesel Fuel Prices by Sales Type .....	30
17.	U.S. No. 2 Diesel Fuel Prices by Sulfur Content and Sales Type .....	31
18.	Prices of No. 2 Distillate to Residences by PAD District and Selected States .....	32
19.	U.S. Refiner Residual Fuel Oil Prices .....	36
20.	U.S. Refiner Residual Fuel Oil Volumes .....	38

## Crude Oil Prices

21.	Domestic Crude Oil First Purchase Prices . . . . .	40
22.	Domestic Crude Oil First Purchase Prices for Selected Crude Streams . . . . .	43
23.	Domestic Crude Oil First Purchase Prices by API Gravity . . . . .	44
24.	F.O.B. Costs of Imported Crude Oil by Selected Country . . . . .	45
25.	Landed Costs of Imported Crude Oil by Selected Country . . . . .	46
26.	F.O.B. Costs of Imported Crude Oil by API Gravity . . . . .	47
27.	Landed Costs of Imported Crude Oil by API Gravity . . . . .	48
28.	Percentages of Total Imported Crude Oil by API Gravity . . . . .	49
29.	F.O.B. Costs of Imported Crude Oil for Selected Crude Streams . . . . .	50
30.	Landed Costs of Imported Crude Oil for Selected Crude Streams . . . . .	52

## Prices of Petroleum Products

31.	Motor Gasoline Prices by Grade, Sales Type, PAD District, and State . . . . .	55
32.	Conventional Motor Gasoline Prices by Grade, Sales Type, PAD District, and State . . . . .	85
33.	Oxygenated Motor Gasoline Prices by Grade, Sales Type, and PAD District . . . . .	115
34.	Reformulated Motor Gasoline Prices by Grade, Sales Type, PAD District, and Selected States . . . . .	119
35.	Refiner Motor Gasoline Prices by Grade, Sales Type, PAD District, and State . . . . .	135
36.	Refiner Prices of Aviation Fuels and Kerosene by PAD District and State . . . . .	150
37.	Refiner Prices of Distillate Fuels by PAD District and State . . . . .	165
38.	Propane (Consumer Grade) Prices by Sales Type and PAD District . . . . .	180
39.	No. 2 Distillate Prices by Sales Type, PAD District, and Selected States . . . . .	183
40.	No. 2 Diesel Fuel Prices by Sales Type, PAD District, and Selected States . . . . .	192
41.	No. 2 Diesel Fuel Prices by Sulfur Content, Sales Type, and PAD District . . . . .	201
42.	Residual Fuel Oil Prices by PAD District and State . . . . .	204

## Volumes of Petroleum Products

43.	Refiner Motor Gasoline Volumes by Grade, Sales Type, PAD District, and State . . . . .	220
44.	Refiner Motor Gasoline Volumes by Formulation, Sales Type, PAD District, and State . . . . .	250
45.	Refiner Volumes of Aviation Fuels, Kerosene, No. 1 Distillate, and Propane by PAD District and State . . . . .	280
46.	Refiner No. 2 Distillate, Diesel Fuel, and Fuel Oil Volumes by PAD District and State . . . . .	295
47.	Refiner Residual Fuel Oil and No. 4 Fuel Volumes by PAD District . . . . .	310

## Prime Supplier Sales Volumes of Petroleum Products for Local Consumption

48.	Prime Supplier Sales Volumes of Motor Gasoline by Grade, Formulation, PAD District, and State .....	314
49.	Prime Supplier Sales Volumes of Aviation Fuels, Propane, and Residual Fuel Oil by PAD District and State .....	344
50.	Prime Supplier Sales Volumes of Distillate Fuel Oils and Kerosene by PAD District and State .....	359

## Appendix

A1.	Refiner/Reseller Motor Gasoline Prices by Grade, PAD District, and State, 1984-Present .....	399
A2.	Refiner/Reseller Prices of Aviation Fuels, Propane, and Kerosene, by PAD District, 1983-Present. ...	419
A3.	Refiner/Reseller Prices of Distillate and Residual Fuel Oils, by PAD District, 1983-Present .....	439

## Figures

1.	Crude Oil Prices .....	3
2.	U.S. Refiner Retail Petroleum Product Prices .....	5
3.	U.S. Refiner Retail Petroleum Product Volumes .....	7
4.	U.S. Refiner Wholesale Petroleum Product Prices .....	9
5.	U.S. Refiner Wholesale Petroleum Product Volumes .....	11
6.	U.S. No. 2 Distillate Prices to Residences by PAD District .....	35
7.	U.S. Refiner Residual Fuel Oil Prices and Volumes .....	37

# Highlights

## Year in Review - 2004

International crude oil prices rose considerably during 2004. While many issues contributed to higher prices, perhaps the most consistent factor was growing demand for oil resulting from economic recovery in many regional markets. Other fundamental and technical market factors influenced price trends at different points during the year too. These more intermittent matters involved production levels, inventories in key markets, political events, inclement weather, and noncommercial speculation in commodities markets.

The year began with prices still influenced by residual turmoil in the market seen during the last quarter of 2003. Amid this unsettled atmosphere, the combined effects of very low crude oil stock levels in the United States and cold temperatures in Atlantic Basin markets sent crude oil prices much higher. Prices were also briefly affected by an explosion at a refining complex in Algeria in mid-January. However, prices began to ease during the latter half of the month as oil stocks in the United States rose to more comfortable levels and temperatures moderated. Further downward pressure came from conjecture that the Organization of Petroleum Exporting Countries (OPEC) would not vote to cut existing production quotas at its next meeting on February 10. In addition, some market watchers pointed to a decreased amount of speculation from non-commercial sources that helped to deflate prices.

However, the late-January decline was short-lived as prices were on the rise again during February in response to continued robust demand from Asian

markets, tight gasoline inventories in the United States, political unrest in Venezuela, and a vote by OPEC to reduce production levels. In a surprise move, the group voted to cut production by 1.0 million barrels to 23.5 million barrels per day, effective April 1, 2004. The group's rationale for the reduction was a desire to maintain recent price levels by reducing supply during the second quarter of the year when demand typically falls to its lowest point. An outbreak of civil unrest in Venezuela late in the month also underpinned prices. A rejection of a recall vote against President Hugo Chavez set off anti-government protests and sparked fears of a repeat of the general labor strike that severely reduced crude oil production and exports in the winter of 2002-2003.

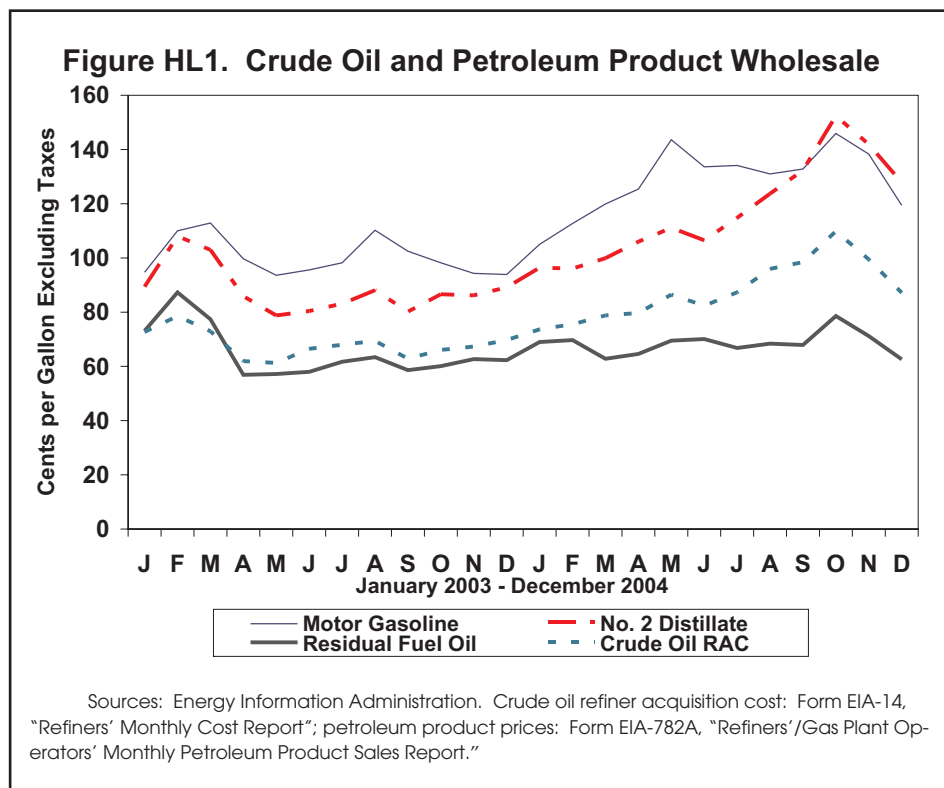



The upward trend continued through most of March, thanks to many of the same issues. OPEC members asserted that because of the fluctuation in the value of the U.S. dollar against other currencies, the group's price band was not an appropriate measure to use when considering changes to production levels. The OPEC reference basket price had remained at or above the \$28-per-barrel range though most of the first quarter of the year. That assessment, coupled with the perception that high U.S. gasoline prices and commodity market speculation by noncommercial investors were affecting world crude oil prices, led to a vote confirming the production cut during a quarterly meeting on March 31.

Following a very brief drop at the end of March, prices rose sharply and remained within a high range during April. Fundamental supply and demand factors played a principal role behind the direction and levels of prices. Market forecast reports estimated that global demand for oil would not drop as much in spring 2004 as in past years. While many world regions were registering an increase in demand, China continued to show a singular degree of increase. Thanks to the country's prospering economy, demand for oil continued to rise and contributed a degree of change in oil market dynamics. More immediately, some market watchers believed that the supply rates were not adequate to allow rebuilding of stocks to a level that would meet coming demand without significant price increases. Inasmuch, the decision by OPEC to cut production at the beginning of the month supported higher prices. Trim gasoline inventories in the United States also underpinned crude oil prices. Although stocks registered modest gains by the end of April, apprehensiveness as to whether supplies would be adequate to meet summer driving season demand colored prices for all major petroleum products, particularly in Atlantic Basin markets.

While these same factors continued to spur oil prices higher during May, political events also drove prices up. At the beginning of the month, news of an attack at a petrochemical complex in Yanbu, Saudi Arabia, in which five foreign national workers were killed, helped move oil prices higher. Further, more attacks on oil production and transport facilities in Iraq continued to hobble production. While no major disruptions occurred, the offensives contributed to a degree of unease about the political equilibrium in the Middle East. Besides those troubles, skirmishes between ethnic and religious groups in Nigeria throughout the month and a coming recall vote on Venezuelan President Hugo Chavez in August added to the unsettled atmosphere in oil markets. In the face of ongoing concern about the

adequacy of current supply rates in the face of continued robust world demand and high prices, Saudi Arabia announced on May 21 that it would raise its production rate from 8.3 million barrels per day to 9.1 million barrels per day. Market speculation by noncommercial investors also had a degree of influence on oil prices as potential profits from the commodity began to look more attractive when prices hit the \$40-per-barrel mark during the second week of the month.

Prices dropped sharply in June as the issues driving them changed. More specifically, supply tightness began to ease as producers officially increased wellhead output while demand stepped back from the robust rates seen during the year thus far. During its June 3 meeting in Beirut, Lebanon, OPEC voted to raise production quotas to 25.5 million barrels per day as of July 1, and again on August 1 to 26.0 million barrels per day. The measure influenced purchasing decisions in both the physical and commodities futures markets as buyers waited to see the results of the production increase. Refining activity also affected demand for crude oil. While refining margins remained very attractive in U.S. and European markets, encouraging crude oil inputs at refineries, reports indicated that ongoing planned maintenance activities in Asian refining centers dampened demand for crude oil.

Following the downturn in June, prices were firmly on the rise again in July. Talk of a so-called "security premium" driving prices above their fundamental value became more prevalent. The war in Iraq, political tensions in the Middle East, Venezuela, and other areas, along with terror warnings in the United States are examples of issues cited as contributing to this premium and influencing price trends. While each of these issues was (and continue to be) cause for concern in light of shrinking spare crude oil production capacity, data suggested that few, if any of them had a tangible effect on the overall supply of oil in markets. Contemporaneous EIA forecasts predicted that world oil supply would exceed demand during the second and third quarters of 2004. Further, OPEC raised production quotas on July 1, and would increase them again in August. Other events including a dispute between the Russian oil company, YUKOS, and the Russian government regarding taxes, an increase in demand from Asia as refineries in the region came back online from scheduled maintenance, and approaching maintenance on North Sea production facilities influenced prices.

During August, oil prices were volatile. In the first half of the month, prices climbed to new highs due to disruptions to Iraqi oil production and transportation facilities, the ongoing tax dispute between YUKOS and the Russian government, and a referendum vote of confidence on Venezuela's president. Further, two storms in the Gulf of Mexico, Bonnie and Charley, prompted shutdowns of production facilities in the region. Although the closures were short-lived and damage was minimal, the disruption supported rising prices. However, prices dropped significantly during the latter part of August. In Venezuela, President Hugo Chavez survived a referendum vote on August 15, which allayed market anxiety about the country's political stability. Further, the reopening of two pipelines in Southern Iraq, allowing exports to resume at normal rates dampened prices. Prices were also affected by market technical factors and profit-taking by market participants.

Following the downturn in prices during the second half of August, oil prices rose significantly in September, spurred by more severe weather in the Gulf of Mexico and political factors arising from various issues. Saboteurs set off an explosion damaging an Iraqi export pipeline, disrupting shipments on the line that had just been restored the previous week. During the second week of the month, Hurricane Ivan bore down on the Gulf of Mexico, shuttering offshore oil production facilities, ports, and refineries throughout the Gulf Coast region. Notably, the region accounts for 30 percent of all U.S. crude oil production. In part because of the storm, and in part because of estimations that it is already pumping approximately 28.0 million barrels per day, the September 15 announcement by OPEC raising the official production rates 1.0 million barrels per day to 27.0 million barrels per day had little effect on prices in international markets. Prices were also affected late in the month by rising political tensions in Nigeria. Although a truce had been called by the participants by the close of September, market watchers perceived it as rather tenuous.

Prices for many world crude oil streams surged to record levels during October. While political issues affecting the oil industry added pressure on prices, fundamental market factors acted as the primary influence on crude oil values. The rise in prices was particularly evident in Atlantic Basin markets, where production and stocks of middle distillates heavily affected crude oil price activity. Worries about the

supply of heating fuel in the United States and diminished crude oil output from offshore fields in the Gulf of Mexico lifted benchmark prices well above \$50 per barrel. In European markets, efforts to produce very low-sulfur diesel fuel before environmental regulations went into effect influenced demand for sweet crude oil streams, driving their prices appreciably higher than prices for sour crude oil streams. However, prices dropped sharply during the closing days of October following weekly supply reports showing an increase in U.S. crude oil inventories and reports of improving production rates in the Gulf of Mexico.

The decline continued in November. Rising stocks in major consuming markets were a major factor contributing to lower prices. Mild temperatures dampened heating oil demand in key consuming regions that, along with higher refinery utilization rates, allowed stocks to build over the course of the month. Increasing production in the U.S. Gulf Coast and North Sea following maintenance procedures helped build global supplies. Further, continuing high output from OPEC increased market availability of crude oil. Overall, estimates show that global well-head output was running above demand at the international level during November.

While volatile, prices for many benchmark crude oil streams registered overall decreases in December. Rising inventories and expectations that OPEC would continue to produce oil at high levels, despite the group's decision to reduce official production levels by 1 million barrels per day at the beginning of January, aided the fall in prices. A resumption of Iraqi crude oil exports helped to draw prices down and offset the impact of the OPEC vote to cut production. Nevertheless, falling prices were moderated throughout the month by production problems in several oil producing regions around the world. Shutdowns in the North Sea, more disruptions to Iraqi oil production and transport facilities, civil unrest curtailing Nigerian exports, and ongoing delays in the full resumption of production operations in the Gulf of Mexico influenced price trends across international markets. After a short period of decline, prices rose again during the last week of December in reaction to news of two car bomb attacks in Riyadh, Saudi Arabia. In the larger view of the global oil market, 2004 ended with the perception that the tight balance between supply and demand seen throughout the year would most likely continue in 2005, with the possibility of volatile prices should any event significantly strain that equation.

## Events and Trends in U.S. Markets

Crude oil and refined product prices in the United States began the year in a volatile mode. Lean inventories of gasoline and crude oil, refinery maintenance, and very cold weather all affected prices. Additionally, fuel switching by industrial users from natural gas to fuel oils when natural gas prices soared added more pressure on petroleum product prices. January also marked the beginning of new federal and state regulations governing gasoline. The phase-in period for federal Tier 2 gasoline sulfur standards (with regulations to be fully in place by 2007) began on January 1. California, New York, and Connecticut implemented laws requiring the use of ethanol-blended gasoline in place of products using MTBE, which has been found to contaminate groundwater. These same issues continued to color market trends during February. With demand for gasoline running firmly above the year-ago level, any delays or interruptions to production helped send prices higher. Turnarounds and unexpected outages at a number of refineries across the country did, therefore, have an impact on prices across regional markets. Reduced-sulfur gasoline continued to make an impression on prices, especially since gasoline imported from foreign sources typically did not meet the new standards. By March prices for some refined products registered declines, but gasoline prices remained at high levels. Supply levels continued to be the focal point as markets moved towards the transition to low-RVP gasoline, which is required for use during warm weather months. However, refinery inputs and utilization were running below the rates seen at this time during previous years. With implied demand for gasoline rising 2 percent from February's level (and nearly 4 percent from the year-ago level), already trim stocks declined again. Consequently, in spot markets across the country, gasoline prices did not experience the decrease that prices for crude oil and other products saw during the latter part of March.

Volatility characterized the market during the second quarter of the year. Gasoline prices continued to be particularly active in April, but other product prices were at comparatively high levels too. A reported decline in stocks of crude oil and many refined products in weekly inventory reports at the beginning of April drove prices higher. Brisk demand also underpinned rising prices. Year-on-year data suggest implied demand for gasoline growing more than 3 percent, while demand for distillates increased close to 4 percent in April. Price trends were also influenced by a drop in refinery inputs compared with the previous year's rate, along with lower imports of crude oil and refined prod-

ucts, particularly gasoline. By May, prices were registering significant increases with many products' prices reaching new long-term highs. Price trends for one product had a direct effect on prices for other products. For example, while high crude oil prices contributed to high gasoline prices – EIA estimates that crude oil costs accounted for just over 40 percent of the price of a gallon of regular gasoline in May 2004 – rising crude oil prices have been spurred by soaring gasoline prices. Tight supplies of gasoline along with a significant increase in demand for it throughout U.S. markets promoted prices to record-setting levels. However, improving fundamentals led crude oil and refined product prices to drop in June. Crude oil prices began to fall on overt indications that OPEC planned to increase wellhead production and rising import levels. Gasoline prices also dropped precipitously in markets across the country as demand for the product and inventories rose. Overall, the volatile price trends seen in the marketplace up to this point were mostly absent in June. The comparative quiescence was the result of product inventories registering regular increases and several potentially influential international political issues that were quickly concluded.

Prices were on the rise again in July. Crude oil prices were climbing firmly, as were refined product prices. Notably, however, gasoline prices began to retreat at mid-month as demand eased, production remained brisk, and inventories registered increases. Despite those developments and resulting declines, gasoline prices remained at a substantial level. In contrast, distillate prices rose throughout the month, thanks to robust demand and some supply tightness in Atlantic Basin markets. In contrast to the relatively smooth trends seen during July, prices were unsettled in August. Crude oil prices set new records, while distillate prices challenged gasoline prices during the high-demand summer driving season. Two storms in the Gulf of Mexico, Bonnie and Charley, led to shut downs of production facilities in the region during the first half of the month. Although the closures were short-lived and damage was minimal, the disruption supported rising crude oil prices. Gasoline prices were influenced by solid supply levels, robust production, and solid import rates. However, thanks to an unusually high rate of demand for diesel fuel from trucking and manufacturing consumers throughout the summer, distillate product prices often rivaled gasoline prices during August. Expectations for an early harvest season also supported distillate prices. Nevertheless, all prices registered decreases during the latter part of the month. Crude oil prices fell, generally in anticipation of the coming fall refinery maintenance sea-



son, when demand for crude oil typically declines. Refined product prices also fell, following the general lead set by crude oil prices. In September, however, the trend changed again when crude oil and product prices experienced substantial increases, again with the lead set by crude oil prices. Hurricane Ivan had a substantial effect on activity in the U.S. marketplace. Besides the closures of offshore oil production facilities, the Louisiana Offshore Oil Port (LOOP) was shut down twice in September. The LOOP is the major U.S. port facility for delivery of offshore and foreign crude oil. Overall, imports of crude oil fell 6 percent from the September 2003 level. Further, many companies shut down or sharply curtailed operations at refineries in Gulf Coast states because of the storm. Finished product prices, particularly No. 2 distillate prices, were also influenced by supply reports showing either noticeable declines or uncharacteristically slow growth for this time of year.

Prices continued to be quite volatile in October. The spot market price for the benchmark West Texas Intermediate (WTI) at Cushing, Oklahoma, broke the \$50-per-barrel mark on the first day of the month, then continued to rise to new levels almost daily during the first half of October. Escalating prices, especially for distillates, were supported by declining inventories. Stock levels of finished products fell thanks to both refinery maintenance and the lingering effects of storm-related cutbacks at refineries and ports in the Gulf Coast region. Distillate prices were also affected by continuing robust demand from the transportation and manufacturing sectors, as well as brisk demand for diesel fuel for agricultural use. However, prices experienced sharp declines during the last week of October as more refineries came back online from scheduled maintenance procedures. While the decrease in prices continued into November, they remained volatile throughout the month, with the volatility stemming from the same fundamental issues: inventory, demand, and production levels. The downward trend halted at mid-month when weekly supply data showed a stockdraw in distillates, sparking concern about supplies for the coming winter season since inventories were at a below-average level. Notably, mild temperatures dampened demand for fuel oil, particularly in the high-consumption Central Atlantic and New England regions.

Petroleum product prices continued to be unsettled during December, reflecting the overall trend for prices during 2004. Prices reacted to a variety of fundamental and technical market factors, along with

some political events. At the start of December, prices were affected by year-end book squaring by producers looking to reduce product holdings. Shrinking refining margins also helped to dampen demand for crude oil. Gasoline prices saw the largest decreases, mainly in response to comfortable stock levels. They gained some ground during the middle of the month when they were pulled higher by increases in other products' prices and the expectation of higher demand from holiday travel. Distillate prices, particularly heating oil prices, remained in the high-end range of the complex. After falling at the beginning of the month, they jumped at mid-month on a reported stockdraw just when a snap of cold weather appeared. Following a post-holiday decline, product prices experienced a modest increase, thanks mostly to technical factors, closing the year appreciably higher than where they began 2004.

## Crude Oil

The level of the daily spot price for West Texas Intermediate (WTI) crude oil at Cushing, Oklahoma, increased appreciably during 2004. After opening the year at \$32.51 per barrel, the price, influenced by low stock levels and firm demand, continued on an upward path through most of the first quarter. A vote in February by OPEC to cut production levels at the beginning of April, along with civil unrest in Venezuela late in the month, underpinned the price through March. Concern about supply rates and growing demand along with thin gasoline inventories led the price higher during the second quarter of the year. Political events in the Middle East as well as in Nigeria and Venezuela also supported the price at a higher level. Following a drop in price during June, mainly in response to the OPEC decision to raise production rates, the price rose firmly again in July and August. The third quarter of the year was marked by a combination of fundamental factors, political issues, and the storm-related shutdown of production facilities in the Gulf of Mexico. Following a relatively short-lived downturn during the latter part of August, the price shot upwards again in September, spurred by more inclement weather in the Gulf of Mexico, damage to Iraqi export pipelines, and political tension in Nigeria. The price rose to record levels in October, with the year's high of \$56.37 per barrel struck on October 26. In addition to ongoing political issues and other fundamental factors, the record-setting level was the result of reduced output from oil fields in the Gulf of Mexico and worries

about middle distillate supplies. However, the price fell sharply in November due to reports of rising stock levels, increasing output from off-shore oil fields, and mild temperatures. The price was quite unsettled during the final month of the year, thanks to many conflicting political and fundamental issues. The price closed 2004 at \$43.36 per barrel, \$10.85 above its opening level.

- Average crude oil prices for 2004 rose considerably from 2003 levels. The domestic crude oil first purchase price increased \$9.21 (33.4 percent), to \$36.77 per barrel.
- The free-on-board (f.o.b.) cost of imported crude oil rose \$7.89 (30.5 percent), to \$33.75 per barrel. The landed cost of foreign crude oil climbed \$8.38 (30.3 percent), to \$36.07 per barrel.
- The refiner acquisition cost of domestic crude oil increased \$9.15 (30.7 percent), to \$38.97 per barrel. The cost of imported crude oil to U.S. refiners rose \$8.19 (29.6 percent), to \$35.90 per barrel. The composite refiner acquisition cost of crude oil increased \$8.45 (29.6 percent), to \$36.98 per barrel.

## Petroleum Products

### *Motor Gasoline*

The daily spot price for regular gasoline at New York Harbor was volatile during 2004. Shortly after opening the year at 94.5 cents per gallon, the price dropped to its lowest point, 94.2 cents per gallon, on January 15. The price rebounded and continued to gain ground during the first quarter, underpinned by new federal regulations, reduced stock levels, brisk demand, refinery maintenance, and very cold weather. At the start of the second quarter of the year, concern about supply levels and rising demand caused the price to rise rapidly. By mid-May, the price was recording steep increases and reached long-term highs. Nevertheless, once market fundamentals changed, the price dropped sharply, falling more than 20 cents per gallon during the first week of June amid reports of rising gasoline inventories. By the end of the month the price had fallen 23.6 cents from its opening level. The price remained volatile during July, rising during the first half of the month, then falling again as data implied demand for the product was easing. The price experienced significant fluctuations during August, rising with the storm threat in the Gulf of Mexico, then falling on reports of rising stocks dur-

ing the latter part of the month. However, that decline was short-lived. When the possibility of storm-related damage to oil production and refining facilities in and along the coast of the Gulf of Mexico forced temporary closures at mid-September, the price rose rapidly. It continued to rise firmly during the first two weeks of October, following the general market trend. The price reached its high for the year, \$1.431 per gallon, on October 22, then dropped through the end of the month when attention was focused on distillate and crude oil inventories. The price continued to be unsettled during November, but overall registered a decline for the month. At the start of December, the price dropped precipitously, chiefly in response to reports showing comfortable stock levels. While it fluctuated during the rest of the month, the market attention continued to be centered on distillates. The price closed the year at \$1.098 per gallon, 15.2 cents above the opening level for 2004.

- 2004 national average gasoline prices rose considerably from 2003 levels in all sales categories. The average price for retail sales of motor gasoline by refiners jumped 27.9 cents to \$1.435 per gallon, while the average wholesale price increased 28.6 cents to \$1.288 per gallon. Including data reported by a sample of motor gasoline marketers, the national average price at company-operated retail outlets surged 28.8 cents, to \$1.427 per gallon. The average wholesale price rose 28.7 cents, to \$1.288 per gallon. The average dealer tank wagon (DTW) price for motor gasoline jumped 27.7 cents, to \$1.346 per gallon. The average rack price increased 29.4 cents to \$1.274 per gallon. The average bulk sales price rose 29.9 cents to \$1.189 per gallon. Reformulated gasoline prices were 11.5 cents more than conventional gasoline prices at retail, and 10.7 cents higher at wholesale. The difference between conventional and oxygenated gasoline prices averaged 3.5 cents at retail and 4.4 cents at wholesale.
- Trends in refiner sales of finished motor gasoline were mixed in 2004. Total sales dropped 600,000 gallons per day (0.2 percent), to 374.8 million gallons per day. Retail sales fell 5.4 million gallons per day (8.5 percent), while wholesales rose 4.8 million gallons per day (1.5 percent). Rack sales accounted for 68.6 percent of refiner wholesale gasoline volumes, while DTW and bulk sales made up 17.3 percent and 14.1 percent, respectively. Sales of reformulated gasoline (RFG) represented 31.2 percent of total motor gasoline sales, while oxygenated gasoline made up 3.1 percent of sales.

## *No. 2 Distillate*

Like other petroleum product prices during 2004, the daily spot price for No. 2 heating oil at New York Harbor experienced substantial changes during the year. More specifically, the price registered 74-cent range between its high and low points in 2004. Opening at 88.8 cents per gallon, the price proved to be volatile during January. It increased at the beginning of the month as very cold weather settled in across the country, but began to abate at the end of the month and into February as supplies were seen to be adequate to meet demand through the end of the winter season. It remained volatile through the remainder of the first quarter, rising because of the general upward trend of prices in the complex and periods of cold weather in the Northeast, then slipping under pressure from the perception of adequate supplies and lower demand. The price was steadier during the second quarter of the year, when demand for this product drops and attention turns to gasoline. Notably, however, concern about supply levels were being expressed in the market. By May, even though the price was more subdued than other products' prices, it moved in a range that is out of the ordinary for this time of year, due to concern about product inventories stemming from the industry's focus on producing gasoline. The same pattern continued during June, but in July the price registered increases throughout the month because of concerns about supply levels and comparatively robust demand. The price echoed the rise seen in crude oil prices during August. Combined with solid demand for the product, the price reached new seasonal highs. The upward trend continued in September. While all product prices were firmly on the rise, the No. 2 heating oil price rose more sharply than gasoline prices as a reflection of the reported high demand for diesel fuel and the not-too-distant start of the winter heating season. The price surged dramatically in October, jumping at mid-month as concerns increased about adequate supplies of heating fuels during the coming winter season. Shortly after reaching the year's high of \$1.589 per gallon on October 22, the price began a sizable decline that continued through the first half of November. However, the price jumped at mid-month following the release of a government stocks report showing a decrease in distillates inventories when market watchers had expected an increase. Like other products' prices, it experienced a steep drop at the beginning of December, but remained quite volatile during the remainder of the month. The price rose sharply on fundamental factors and political issues at the mid-

dle of the month, then retreated again during the latter part of the month due to rising inventories and warm winter temperatures. The price closed the year at \$1.229 per gallon, 34.1 cents higher than its 2004 opening level.

- 2004 yearly average No. 2 distillate prices show substantial increases from 2003 levels. The national average residential price climbed 19.3 cents to \$1.548 per gallon. The average wholesale price jumped 28.7 cents to \$1.178 per gallon. The national average price at company-operated retail outlets for No. 2 diesel fuel surged 30.4 cents to \$1.348 cents per gallon, while the average No. 2 diesel wholesale price increased 30.0 cents, to \$1.191 per gallon. The difference between low- and high-sulfur diesel fuel prices in 2004 averaged 4.4 cents per gallon at retail and 5.1 cents per gallon at wholesale.
- Refiner sales of No. 2 distillate generally increased in 2004. Total sales rose 6.2 million gallons (4.2 percent) to 155.4 million gallons per day. No. 2 fuel oil sales declined 1.6 million gallons per day (6.8 percent), while sales of No. 2 diesel fuel increased 7.8 million gallons per day (6.2 percent). Low-sulfur diesel accounted for 82.8 percent of all diesel fuel sales and 71.1 percent of all refiner No. 2 distillate sales.

## *Residual Fuel Oil*

- 2004 yearly average prices for residual fuel oil show increases from 2003 levels in all categories. The refiner price for retail sales of low-sulfur residual fuel oil rose 3.1 cents to 83.5 cents per gallon. The wholesale price increased 3.6 cents to 76.4 cents per gallon. Refiner high-sulfur residual fuel oil prices rose 4.1 cents, to 69.2 cents per gallon at retail and 1.3 cents to 60.1 cents per gallon at wholesale. Including data reported by a sample of residual fuel oil marketers, average low-sulfur residual fuel oil prices increased 0.9 cent to 79.4 cents per gallon at retail, and 0.8 cent to 74.0 cents per gallon at wholesale. Average prices for high-sulfur residual fuel oil climbed 3.6 cents to 68.7 cents per gallon at retail, and 1.7 cents to 63.8 cents per gallon at wholesale.
- Refiner sales of residual fuel oil decreased in 2004. Total refiner sales fell 1.3 million gallons per day (7.5 percent), to an average of 16.1 mil-

lion gallons per day. Low-sulfur residual fuel oil sales declined 500,000 gallons per day (7.4 percent), while high-sulfur residual fuel oil decreased 800,000 gallons per day (7.5 percent).

### *Other Products*

- 2004 yearly average prices for the remaining surveyed products generally show large increases from 2003 levels. Refiner propane prices rose 26.2 cents per gallon at retail and 14.4 cents at wholesale. Including a sample of propane marketers, the average residential propane price jumped 16.9 cents to \$1.443 per gallon, while the average wholesale price increased 14.6 cents to 76.1 cents per gallon. Refiner prices for kerosene-type jet fuel, aviation gasoline, No. 1 distillate, and No. 4 distillate show large increases in both the retail and wholesale categories, while kerosene prices fell at retail, but rose at wholesale.
- The average volume of refiner sales of products included in this section varied in 2004. Sales of propane and kerosene-type jet fuel rose at both levels, while sales of No. 4 distillate fell at both retail and wholesale. Sales of aviation gasoline and No. 1 distillate declined at retail and rose at wholesale. Sales of kerosene did just the opposite, rising at retail and falling at wholesale.

# Summary Statistics



**Table 1. Crude Oil Prices**  
(Dollars per Barrel)

Year Month	Domestic First Purchase Prices	Average F.O.B. <sup>a</sup> Cost of Crude Oil Imports <sup>b</sup>	Average Landed Cost of Crude Oil Imports <sup>b</sup>	Refiner Acquisition Cost of Crude Oil		
				Domestic	Imported	Composite
1978	9.00	13.29	14.35	10.61	14.57	12.46
1979	12.64	20.07	21.45	14.27	21.67	17.72
1980	21.59	32.37	33.67	24.23	33.89	28.07
1981	31.77	35.15	36.47	34.33	37.05	35.24
1982	28.52	32.02	33.18	31.22	33.55	31.87
1983	26.19	27.81	28.93	28.87	29.30	28.99
1984	25.88	27.60	28.54	28.53	28.88	28.63
1985	24.09	25.84	26.67	26.66	26.99	26.75
1986	12.51	12.52	13.49	14.82	14.00	14.55
1987	15.40	16.69	17.65	17.76	18.13	17.90
1988	12.58	13.25	14.08	14.74	14.56	14.67
1989	15.86	16.89	17.68	17.87	18.08	17.97
1990	20.03	20.37	21.13	22.59	21.76	22.22
1991	16.54	16.89	18.02	19.33	18.70	19.06
1992	15.99	16.77	17.75	18.63	18.20	18.43
1993	14.25	14.71	15.72	16.67	16.14	16.41
1994	13.19	14.18	15.18	15.67	15.51	15.59
1995	14.62	15.69	16.78	17.33	17.14	17.23
1996	18.46	19.32	20.31	20.77	20.64	20.71
1997	17.23	16.94	18.11	19.61	18.53	19.04
1998	10.87	10.76	11.84	13.18	12.04	12.52
1999	15.56	16.47	17.23	17.90	17.26	17.51
2000	26.72	26.27	27.53	29.11	27.70	28.26
2001	21.84	20.46	21.82	24.33	22.00	22.95
<b>2002</b>						
January	15.89	16.01	17.29	17.84	17.04	17.38
February	16.93	17.67	19.17	18.70	18.24	18.43
March	20.28	21.60	22.24	21.61	22.29	22.00
April	22.52	23.04	24.15	24.26	23.98	24.10
May	23.51	23.16	24.49	25.78	24.44	25.03
June	22.59	22.63	23.95	24.81	23.45	24.05
July	23.51	23.72	25.01	25.37	24.99	25.16
August	24.76	24.57	25.93	26.87	25.68	26.19
September	26.08	25.80	26.78	28.40	27.14	27.66
October	25.29	24.32	25.58	27.82	25.99	26.70
November	23.38	22.42	24.22	26.02	23.68	24.60
December	25.29	25.86	27.08	27.25	26.68	26.93
<b>2002</b>	<b>22.51</b>	<b>22.63</b>	<b>23.91</b>	<b>24.65</b>	<b>23.71</b>	<b>24.10</b>
<b>2003</b>						
January	28.42	29.15	30.34	30.82	30.30	30.52
February	31.85	29.78	31.34	34.05	32.23	33.00
March	30.10	26.32	28.86	32.70	29.23	30.65
April	25.45	22.74	25.20	28.55	24.48	26.02
May	24.95	23.48	25.40	26.75	25.15	25.74
June	26.84	25.34	27.36	29.07	27.22	27.92
July	27.52	26.10	27.72	29.54	27.95	28.55
August	27.94	26.87	28.01	30.28	28.50	29.15
September	25.23	24.07	25.91	27.75	25.66	26.39
October	26.53	26.06	27.37	28.43	27.32	27.75
November	27.21	26.03	27.68	29.55	27.47	28.28
December	28.53	26.77	28.80	30.27	28.63	29.28
<b>2003</b>	<b>27.56</b>	<b>25.86</b>	<b>27.69</b>	<b>29.82</b>	<b>27.71</b>	<b>28.53</b>
<b>2004</b>						
January	30.35	28.22	30.79	32.34	30.11	30.93
February	31.21	28.50	31.14	33.45	30.69	31.72
March	32.86	30.02	32.31	34.85	32.16	33.10
April	33.20	31.00	32.88	35.56	32.34	33.47
May	35.73	33.79	35.09	37.63	35.68	36.32
June	34.53	32.22	34.38	36.80	33.45	34.59
July	36.54	34.97	36.85	38.19	35.89	36.68
August	40.10	37.34	39.56	41.86	39.46	40.30
September	40.56	38.80	41.08	43.08	40.42	41.35
October	46.14	42.21	44.11	47.66	45.36	46.13
November	42.85	36.01	39.06	45.02	39.89	41.77
December	38.22	31.67	35.34	41.20	34.07	36.60
<b>2004</b>	<b>36.77</b>	<b>33.75</b>	<b>36.07</b>	<b>38.97</b>	<b>35.90</b>	<b>36.98</b>

<sup>a</sup> Free on Board. See Glossary.

<sup>b</sup> Values through 1980 reflect the month of reporting; values since then reflect the month of acquisition, which can be the month of loading, the month of landing, or sometime between those events. Prices for crude oil can be determined at a time other than the acquisition date. See the Explanatory Notes section for additional detail.

Notes: In January 2004, new crude streams were added and selected crude streams were discontinued for California, Gulf Coast, Oklahoma, and Texas.

Sources: Domestic first purchase prices -- See "Sources" from Table 21. Crude oil imports costs -- See "Sources" from Table 24. Refiner acquisition costs -- Energy Information Administration, Form FEA-P110-M-1, "Refiners' Monthly Cost Allocation Report," January 1978 through June 1978; Form ERA-49, "Domestic Crude Oil Entitlements Program Refiners' Monthly Report," July 1978 through December 1980; Form EIA-14, "Refiners' Monthly Cost Report," January 1981 to present.

Figure 1. Crude Oil Prices

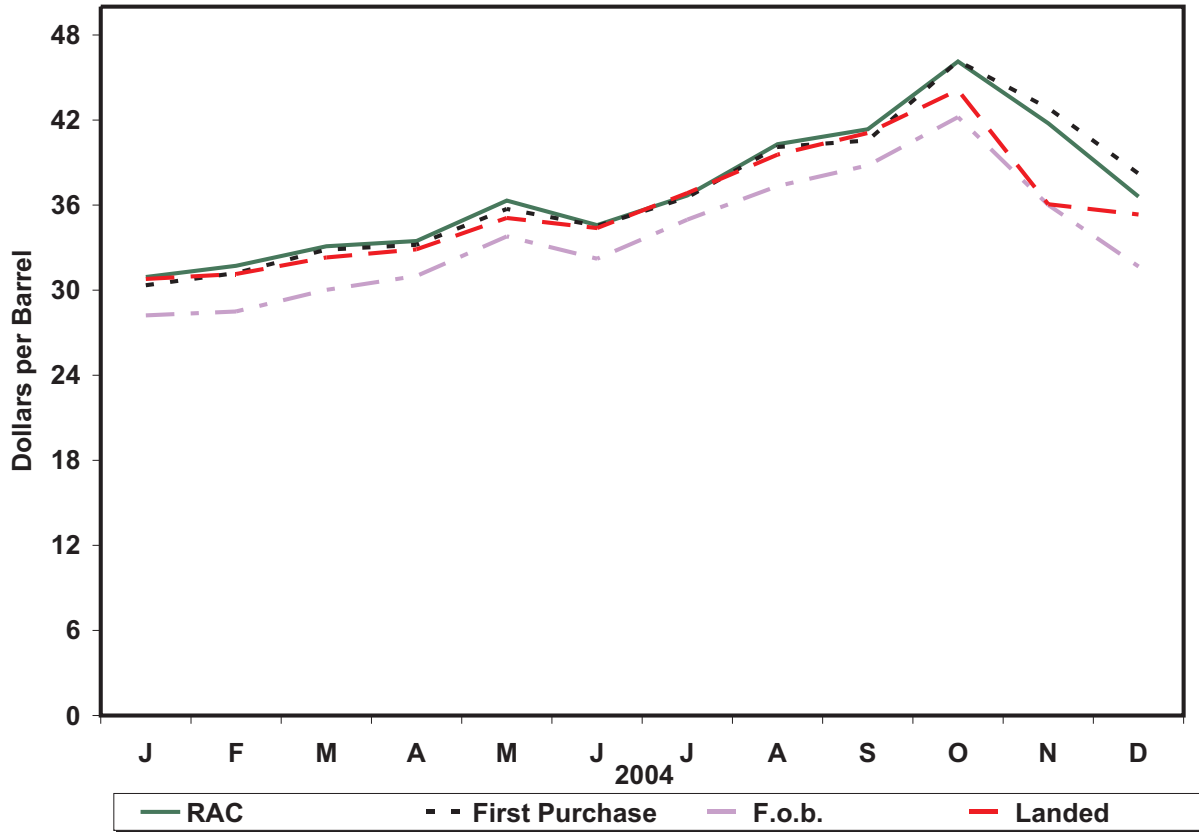

Sources: Energy Information Administration, Form EIA-182, "Domestic Crude Oil First Purchase Report"; Form EIA-856, "Monthly Foreign Crude Oil Acquisition Report"; and Form EIA-14, "Refiners' Monthly Cost Report."

**Table 1A. Refiner Acquisition Cost of Crude Oil by PAD Districts**  
(Dollars per Barrel)

Year Month	U.S.			PAD District 1			PAD District 2		
	Domestic	Imported	Composite	Domestic	Imported	Composite	Domestic	Imported	Composite
<b>2004</b>									
January .....	32.34	30.11	30.93	33.11	32.59	32.60	33.84	30.18	32.12
February .....	33.45	30.69	31.72	34.10	33.02	33.04	34.30	30.42	32.73
March .....	34.85	32.16	33.10	36.01	33.91	33.95	36.51	31.77	34.21
April .....	35.56	32.34	33.47	36.51	34.26	34.30	37.11	32.15	34.78
May .....	37.63	35.68	36.32	39.03	37.77	37.79	39.06	34.59	36.75
June .....	36.80	33.45	34.59	38.62	35.16	35.24	38.27	33.91	36.13
July .....	38.19	35.89	36.68	39.31	38.25	38.27	40.17	35.76	38.01
August .....	41.86	39.46	40.30	43.96	42.14	42.17	43.26	40.36	41.94
September .....	43.08	40.42	41.35	44.53	42.82	42.85	45.48	40.54	43.25
October .....	47.66	45.36	46.13	49.97	47.95	47.99	49.39	44.31	47.06
November .....	45.02	39.89	41.77	48.87	43.52	43.61	47.96	40.19	44.41
December .....	41.20	34.07	36.60	46.31	38.99	39.14	43.28	32.80	38.59
<b>2004 .....</b>	<b>38.97</b>	<b>35.90</b>	<b>36.98</b>	<b>40.75</b>	<b>38.29</b>	<b>38.34</b>	<b>40.80</b>	<b>35.63</b>	<b>38.38</b>

See footnotes at end of table.

**Table 1A. Refiner Acquisition Cost of Crude Oil by PAD Districts**  
(Dollars per Barrel) — Continued

Year Month	PAD District 3			PAD District 4			PAD District 5		
	Domestic	Imported	Composite	Domestic	Imported	Composite	Domestic	Imported	Composite
<b>2004</b>									
January .....	32.40	29.29	30.09	32.42	30.31	31.27	30.91	31.50	31.09
February .....	34.05	29.56	30.73	33.17	30.65	31.87	31.99	32.62	32.21
March .....	35.16	31.16	32.18	34.84	32.70	33.67	33.02	35.10	33.73
April .....	36.10	31.44	32.52	35.40	32.75	34.04	33.54	35.04	34.03
May .....	38.12	35.15	35.83	37.02	34.49	35.73	35.79	36.97	36.22
June .....	36.66	32.55	33.49	37.52	33.98	35.46	35.40	35.08	35.29
July .....	37.68	34.84	35.60	39.47	36.40	37.86	36.52	37.42	36.88
August .....	41.61	37.89	38.86	42.78	38.31	40.42	40.35	41.61	40.91
September .....	44.20	39.56	40.60	44.76	39.64	42.02	39.46	41.74	40.25
October .....	48.62	44.30	45.15	49.25	45.26	47.09	44.89	48.12	46.05
November .....	47.74	38.10	40.29	48.73	40.41	44.16	41.54	42.83	41.90
December .....	41.75	32.41	34.72	42.84	34.38	38.38	36.98	37.04	37.00
<b>2004 .....</b>	<b>39.28</b>	<b>34.79</b>	<b>35.87</b>	<b>39.98</b>	<b>35.93</b>	<b>37.81</b>	<b>36.81</b>	<b>38.20</b>	<b>37.30</b>

Notes: U.S. is defined as the 50 states, the District of Columbia, Puerto Rico, the Virgin Islands, and all American territories and possessions. Values reflect the PAD District in which the crude oil is intended to be refined.

Sources: Form EIA-14, "Refiners' Monthly Cost Report," January 2004 to present.

**Table 2. U.S. Refiner Prices of Petroleum Products to End Users**  
(Cents per Gallon Excluding Taxes)

Year Month	Motor Gasoline	Aviation Gasoline	Kerosene- Type Jet Fuel	Propane (Consumer Grade)	Kerosene	No. 1 Distillate	No. 2 Distillate			No. 4 Fuel <sup>a</sup>	Residual Fuel Oil
							No. 2 Diesel Fuel	No. 2 Fuel Oil	Average		
1978	48.4	51.6	38.7	33.5	42.1	41.0	37.7	40.0	39.6	31.1	29.8
1979	71.3	68.9	54.7	35.7	58.5	57.2	58.5	51.6	55.1	47.9	43.6
1980	103.5	108.4	86.8	48.2	90.2	83.4	81.8	78.8	80.4	68.2	60.7
1981	114.7	130.3	102.4	56.5	112.3	103.9	99.5	91.4	95.8	79.7	75.6
1982	106.0	131.2	96.3	59.2	108.9	102.3	94.2	90.5	92.5	75.0	67.6
1983	95.4	125.5	87.8	70.9	96.1	96.2	82.6	91.6	83.9	76.6	65.1
1984	90.7	123.4	84.2	73.7	103.6	92.7	82.3	91.6	83.7	79.6	68.7
1985	91.2	120.1	79.6	71.7	103.0	88.0	78.9	84.9	79.9	77.3	61.0
1986	62.4	101.1	52.9	74.5	79.0	62.0	47.8	56.0	49.1	48.9	34.3
1987	66.9	90.7	54.3	70.1	77.0	60.4	55.1	58.1	55.6	51.3	42.3
1988	67.3	89.1	51.3	71.4	73.8	56.4	50.0	54.4	50.7	46.1	33.4
1989	75.6	99.5	59.2	61.5	70.9	66.1	58.5	58.7	58.5	51.2	38.5
1990	88.3	112.0	76.6	74.5	92.3	81.9	72.5	73.4	72.6	62.2	44.4
1991	79.7	104.7	65.2	73.0	83.8	74.0	64.8	66.5	65.0	58.0	34.0
1992	78.7	102.7	61.0	64.3	78.8	66.6	61.9	62.7	62.0	52.6	33.6
1993	75.9	99.0	58.0	67.3	75.4	66.6	60.2	60.2	60.2	50.1	33.7
1994	73.8	95.7	53.4	53.0	66.0	64.0	55.4	57.2	55.6	50.1	35.2
1995	76.5	100.5	54.0	49.2	58.9	62.0	56.0	56.2	56.0	50.5	39.2
1996	84.7	111.6	65.1	60.5	74.0	72.6	68.1	67.3	68.0	60.3	45.5
1997	83.9	112.8	61.3	55.2	74.5	68.9	64.2	63.6	64.2	56.5	42.3
1998	67.3	97.5	45.2	40.5	50.1	55.1	49.4	48.2	49.2	42.8	30.5
1999	78.1	105.9	54.3	45.8	60.5	62.1	58.4	55.8	58.0	47.4	37.4
2000	110.6	130.6	89.9	60.3	112.3	98.8	93.5	92.7	93.4	76.9	60.2
2001	103.2	132.3	77.5	50.6	104.5	90.2	84.2	82.9	84.0	67.9	53.1
<b>2002</b>											
January	70.6	111.8	58.2	38.1	98.0	68.2	60.5	63.6	61.0	57.1	44.2
February	71.8	110.6	58.5	35.0	99.6	69.5	61.6	62.3	61.7	54.5	43.3
March	87.2	122.6	64.4	39.5	101.3	77.9	70.2	70.1	70.2	59.5	49.7
April	100.4	129.8	70.1	41.7	87.3	82.8	75.3	72.0	74.9	66.1	56.0
May	99.9	128.9	70.9	40.5	91.5	83.8	75.5	70.9	74.9	64.7	58.1
June	99.1	127.3	68.8	37.9	83.6	80.5	73.7	67.8	73.0	62.6	58.2
July	100.3	139.2	72.2	38.4	80.7	82.5	75.6	70.9	75.0	65.5	58.6
August	100.1	136.9	75.3	41.5	79.8	85.1	79.5	73.4	78.6	68.2	61.4
September	100.1	139.1	82.8	46.9	99.1	93.4	86.7	81.8	86.1	71.0	63.8
October	104.0	143.0	84.7	47.1	111.1	97.7	89.1	81.8	88.2	72.0	65.8
November	101.2	141.8	76.7	46.9	104.4	95.3	84.0	80.0	83.4	72.5	60.1
December	98.1	139.8	81.1	49.9	115.2	94.5	85.9	87.5	86.2	81.1	62.0
<b>2002</b>	<b>94.7</b>	<b>128.8</b>	<b>72.1</b>	<b>41.9</b>	<b>99.0</b>	<b>82.8</b>	<b>76.2</b>	<b>73.7</b>	<b>75.9</b>	<b>65.7</b>	<b>56.9</b>
<b>2003</b>											
January	106.0	139.7	91.4	57.3	121.0	98.2	93.2	98.3	94.1	W	75.4
February	122.1	W	101.8	69.5	137.2	109.3	110.3	114.5	110.9	W	83.9
March	130.1	W	104.3	68.0	138.6	113.5	111.3	112.9	111.6	105.1	81.1
April	120.0	W	82.1	52.7	127.7	96.1	94.2	91.2	93.8	77.4	64.3
May	110.0	139.8	75.9	53.9	NA	95.1	85.5	81.1	85.0	77.1	61.9
June	109.4	145.7	76.6	56.0	90.8	94.2	86.4	81.6	85.8	69.4	63.9
July	110.6	151.9	81.7	54.3	89.8	93.6	88.4	82.8	87.7	72.3	70.1
August	123.1	162.2	87.2	55.3	100.7	100.2	94.2	86.9	93.2	72.6	69.8
September	126.5	158.9	81.7	53.8	NA	96.9	88.9	81.4	87.9	70.2	64.6
October	115.0	150.8	84.5	55.8	117.2	101.8	91.9	88.2	91.4	74.9	65.2
November	109.5	W	87.8	55.9	120.9	101.9	91.7	89.1	91.3	77.7	66.7
December	106.5	146.6	92.9	61.3	NA	103.3	93.8	94.5	93.9	84.5	66.8
<b>2003</b>	<b>115.6</b>	<b>149.3</b>	<b>87.2</b>	<b>57.7</b>	<b>122.4</b>	<b>101.7</b>	<b>94.4</b>	<b>93.3</b>	<b>94.2</b>	<b>85.6</b>	<b>69.8</b>
<b>2004</b>											
January	117.3	W	99.9	NA	119.9	107.3	99.9	102.6	100.3	W	71.6
February	125.6	W	101.3	88.2	93.7	109.2	103.4	99.4	102.7	91.4	70.3
March	133.8	W	102.7	NA	NA	116.2	107.3	101.3	106.5	87.2	67.5
April	139.6	177.4	106.6	67.3	139.8	120.5	114.9	102.4	113.4	W	68.8
May	156.9	194.4	116.9	70.3	111.7	125.4	120.4	107.8	119.0	W	73.0
June	154.4	192.3	110.3	71.5	105.2	123.8	114.0	105.3	113.1	100.4	74.2
July	148.3	185.4	116.9	77.6	W	126.4	120.2	113.2	119.5	W	71.7
August	145.1	184.9	127.2	88.1	125.8	137.6	128.3	122.6	127.7	106.4	73.5
September	145.0	187.8	133.4	85.9	W	147.3	135.3	129.9	134.7	110.1	77.5
October	158.6	195.5	155.1	98.2	169.5	167.0	155.5	153.2	155.3	W	83.2
November	155.1	187.0	146.6	103.6	154.3	161.9	149.6	142.4	148.6	W	82.5
December	141.3	176.7	133.5	100.7	145.2	144.8	134.4	132.0	134.1	W	75.7
<b>2004</b>	<b>143.5</b>	<b>181.9</b>	<b>120.7</b>	<b>83.9</b>	<b>116.0</b>	<b>126.2</b>	<b>124.3</b>	<b>117.3</b>	<b>123.5</b>	<b>101.7</b>	<b>73.9</b>

NA = Not available.

W = Withheld to avoid disclosure of individual company data.

<sup>a</sup> Includes No. 4 fuel oil and No. 4 diesel fuel.

Note: Motor gasoline averages and totals prior to October 1993 include leaded gasoline.

Sources: Energy Information Administration Form EIA-782A, "Refiners'/Gas Plant Operators' Monthly Petroleum Product Sales Report," January 1983 forward; Form EIA-460, "Petroleum Industry Monthly Report for Product Prices," source for backcast estimates prior to January 1983.

Figure 2. U.S. Refiner Retail Petroleum Product Prices

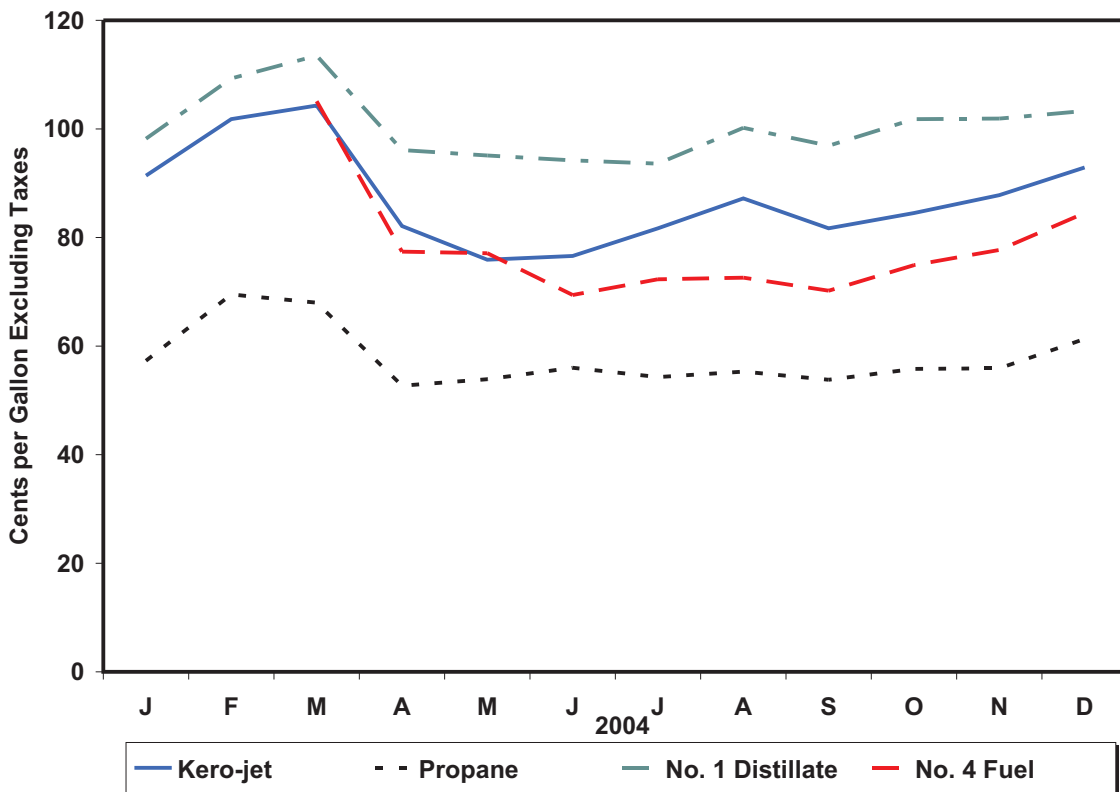
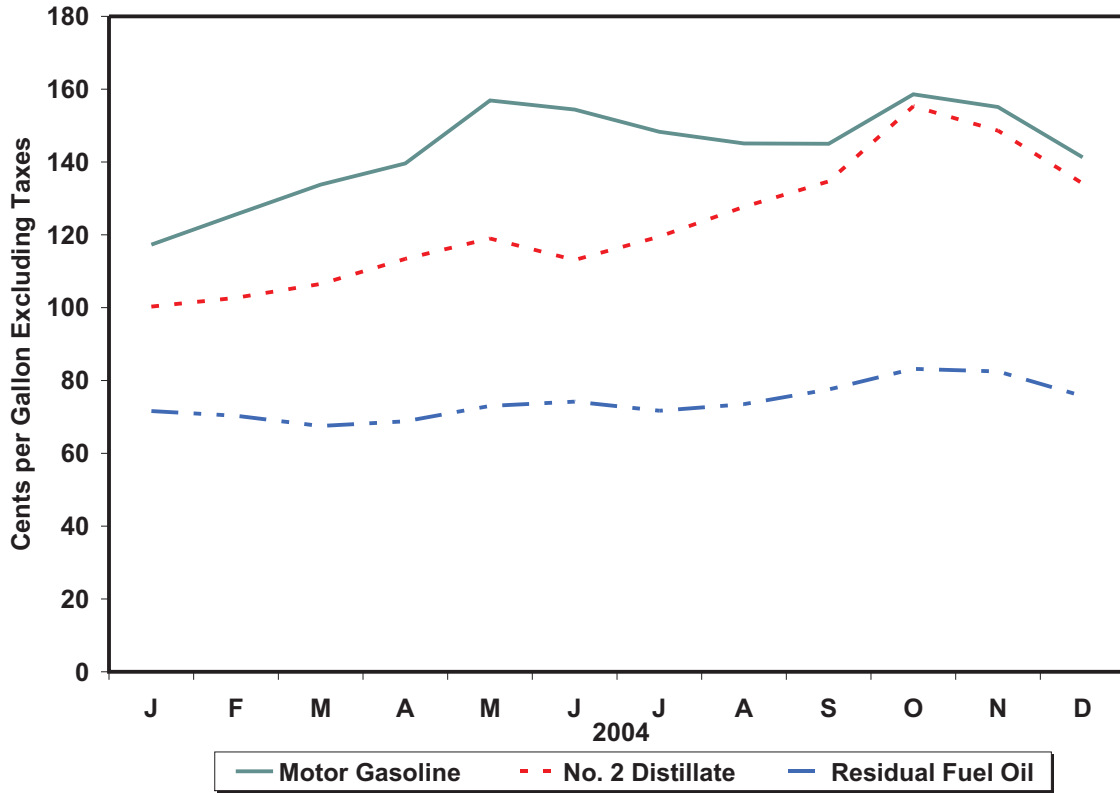

Source: Energy Information Administration, Form EIA-782A, "Refiners' / Gas Plant Operators' Monthly Petroleum Product Sales Report."

**Table 3. U.S. Refiner Volumes of Petroleum Products to End Users**

(Million Gallons per Day)

Year Month	Motor Gasoline	Aviation Gasoline	Kerosene-Type Jet Fuel	Propane (Consumer Grade)	Kerosene	No. 1 Distillate	No. 2 Distillate			No. 4 Fuel <sup>a</sup>	Residual Fuel Oil
							No. 2 Diesel Fuel	No. 2 Fuel Oil	Total		
<b>1983</b> .....	51.1	0.4	30.8	3.1	0.2	0.5	23.3	3.7	27.0	0.7	28.3
<b>1984</b> .....	57.6	0.3	32.9	3.3	0.3	0.5	26.3	4.9	31.2	0.7	32.9
<b>1985</b> .....	57.5	0.3	34.6	3.7	0.3	0.5	25.0	5.0	29.9	0.5	25.2
<b>1986</b> .....	61.2	0.3	35.1	3.4	0.3	0.4	24.4	4.4	28.8	0.7	31.6
<b>1987</b> .....	61.0	0.2	36.8	3.8	0.3	0.4	24.1	4.5	28.5	0.8	29.0
<b>1988</b> .....	61.0	0.2	38.2	4.3	0.3	0.4	24.5	4.6	29.1	1.1	30.2
<b>1989</b> .....	61.2	0.2	40.1	2.8	0.3	0.5	24.3	4.5	28.8	0.9	30.4
<b>1990</b> .....	60.3	0.2	39.9	2.7	0.2	0.5	22.2	3.6	25.9	0.8	25.9
<b>1991</b> .....	61.2	0.2	38.5	3.1	0.2	0.5	21.1	3.2	24.4	0.7	24.0
<b>1992</b> .....	59.0	0.2	39.8	3.8	0.2	0.5	21.5	3.1	24.6	0.6	22.4
<b>1993</b> .....	57.2	0.2	41.7	3.5	0.2	0.4	20.8	2.9	23.8	0.6	17.2
<b>1994</b> .....	55.0	0.2	45.2	2.2	0.4	0.4	21.3	3.4	24.6	0.8	13.5
<b>1995</b> .....	55.9	0.2	45.7	3.2	0.6	0.3	21.6	3.3	24.9	0.5	11.6
<b>1996</b> .....	57.5	0.2	48.7	3.1	0.4	0.3	21.9	3.1	25.0	0.4	12.9
<b>1997</b> .....	61.1	0.2	49.7	3.2	0.3	0.4	22.0	3.0	25.0	0.3	13.4
<b>1998</b> .....	63.3	0.2	48.9	3.1	0.4	0.4	21.1	3.2	24.3	0.3	14.4
<b>1999</b> .....	62.0	0.1	47.0	3.6	0.2	0.3	21.1	3.0	24.1	0.3	13.9
<b>2000</b> .....	60.9	0.2	49.3	2.9	0.2	0.3	22.6	2.8	25.4	0.3	13.1
<b>2001</b> .....	62.0	0.1	49.7	3.6	0.2	0.3	22.9	3.0	26.0	0.4	14.8
<b>2002</b>											
January .....	60.2	0.1	46.2	3.3	0.2	0.5	20.2	3.2	23.3	0.5	10.5
February .....	63.9	0.1	46.7	2.9	0.2	0.4	20.8	3.3	24.1	0.5	10.8
March .....	62.8	0.1	50.3	2.7	0.1	0.4	20.7	2.9	23.7	0.4	10.0
April .....	64.0	0.1	50.3	3.1	0.1	0.2	21.6	2.8	24.4	0.3	10.2
May .....	64.5	0.2	48.8	2.5	0.1	0.2	21.2	2.8	24.0	0.2	9.4
June .....	64.9	0.2	50.5	2.9	NA	0.2	18.9	2.8	21.7	0.3	10.4
July .....	64.6	0.1	53.1	2.2	0.1	0.2	18.7	2.8	21.5	0.4	9.6
August .....	66.7	0.1	50.9	1.7	0.1	0.2	19.2	3.1	22.3	0.4	10.5
September .....	62.4	0.1	49.9	2.3	NA	0.2	19.0	2.5	21.4	0.2	9.9
October .....	63.3	0.1	49.4	2.5	0.1	0.3	19.6	3.0	22.7	0.2	9.7
November .....	63.3	0.1	46.5	3.1	0.2	0.3	18.2	3.3	21.5	0.3	11.7
December .....	63.1	0.1	45.9	2.7	0.2	0.4	17.2	3.6	20.8	0.4	12.7
<b>2002</b> .....	<b>63.6</b>	<b>0.1</b>	<b>49.1</b>	<b>2.6</b>	<b>0.1</b>	<b>0.3</b>	<b>19.6</b>	<b>3.0</b>	<b>22.6</b>	<b>0.4</b>	<b>10.4</b>
<b>2003</b>											
January .....	60.2	0.1	42.4	2.9	0.3	0.4	17.6	3.6	21.1	W	11.4
February .....	60.8	W	44.2	1.9	0.3	0.4	18.9	3.5	22.3	W	12.2
March .....	60.8	W	44.3	2.3	0.3	0.4	18.3	3.3	21.6	0.4	12.1
April .....	61.7	W	42.8	2.0	0.1	0.2	16.4	2.7	19.1	0.3	10.9
May .....	66.3	0.2	44.1	1.8	NA	0.1	17.0	2.5	19.5	0.2	10.4
June .....	66.4	0.1	43.9	1.9	0.1	0.2	16.4	2.4	18.8	0.2	11.9
July .....	66.8	0.1	45.1	2.6	0.1	0.2	17.0	2.3	19.3	0.2	10.5
August .....	66.8	0.1	45.4	2.5	0.1	0.2	16.1	2.5	18.6	0.2	9.8
September .....	63.9	0.1	45.4	2.7	NA	0.2	15.5	2.2	17.7	0.2	10.3
October .....	64.6	0.1	43.7	3.0	0.1	0.2	16.4	2.5	18.9	0.3	9.7
November .....	63.8	W	43.1	2.7	0.1	0.3	15.9	2.6	18.5	0.3	8.2
December .....	63.4	0.1	44.1	3.1	NA	0.4	15.3	2.8	18.1	0.5	10.8
<b>2003</b> .....	<b>63.8</b>	<b>0.1</b>	<b>44.0</b>	<b>2.5</b>	<b>0.1</b>	<b>0.3</b>	<b>16.7</b>	<b>2.7</b>	<b>19.5</b>	<b>0.3</b>	<b>10.7</b>
<b>2004</b>											
January .....	57.1	W	45.4	NA	0.7	0.6	15.4	3.1	18.5	W	11.0
February .....	58.4	W	47.0	3.0	1.3	0.5	14.8	3.1	17.9	0.5	11.3
March .....	59.2	W	47.3	NA	NA	0.3	15.7	2.4	18.1	0.4	11.0
April .....	59.4	0.1	48.0	2.6	0.1	0.1	16.1	2.3	18.4	W	10.8
May .....	58.6	0.1	45.6	2.3	0.4	0.1	17.0	2.1	19.1	W	9.7
June .....	59.0	0.1	48.2	3.2	0.3	0.1	18.2	2.2	20.3	0.1	10.1
July .....	59.0	0.1	46.9	2.6	W	0.1	17.4	2.1	19.5	W	9.6
August .....	59.7	0.1	47.3	2.6	0.2	0.1	18.1	2.2	20.3	0.1	8.7
September .....	57.3	0.1	45.9	2.6	W	0.1	17.9	2.1	20.0	0.1	8.9
October .....	58.0	0.1	44.3	2.2	0.1	0.1	17.9	2.3	20.2	W	8.6
November .....	57.0	0.1	45.7	1.9	0.3	0.2	16.8	2.6	19.5	W	10.7
December .....	58.0	0.1	45.8	3.1	0.5	0.3	17.1	2.5	19.7	W	11.9
<b>2004</b> .....	<b>58.4</b>	<b>0.1</b>	<b>46.4</b>	<b>2.7</b>	<b>0.5</b>	<b>0.2</b>	<b>16.9</b>	<b>2.4</b>	<b>19.3</b>	<b>0.3</b>	<b>10.2</b>

NA = Not available.

W = Withheld to avoid disclosure of individual company data.

<sup>a</sup> Includes No. 4 fuel oil and No. 4 diesel fuel.

Note: Motor gasoline averages and totals prior to October 1993 include leaded gasoline.

Note: Totals may not equal the sum of the components due to rounding.

Source: Energy Information Administration Form EIA-782A, "Refiners'/Gas Plant Operators' Monthly Petroleum Product Sales Report."

Figure 3. U.S. Refiner Retail Petroleum Product Volumes

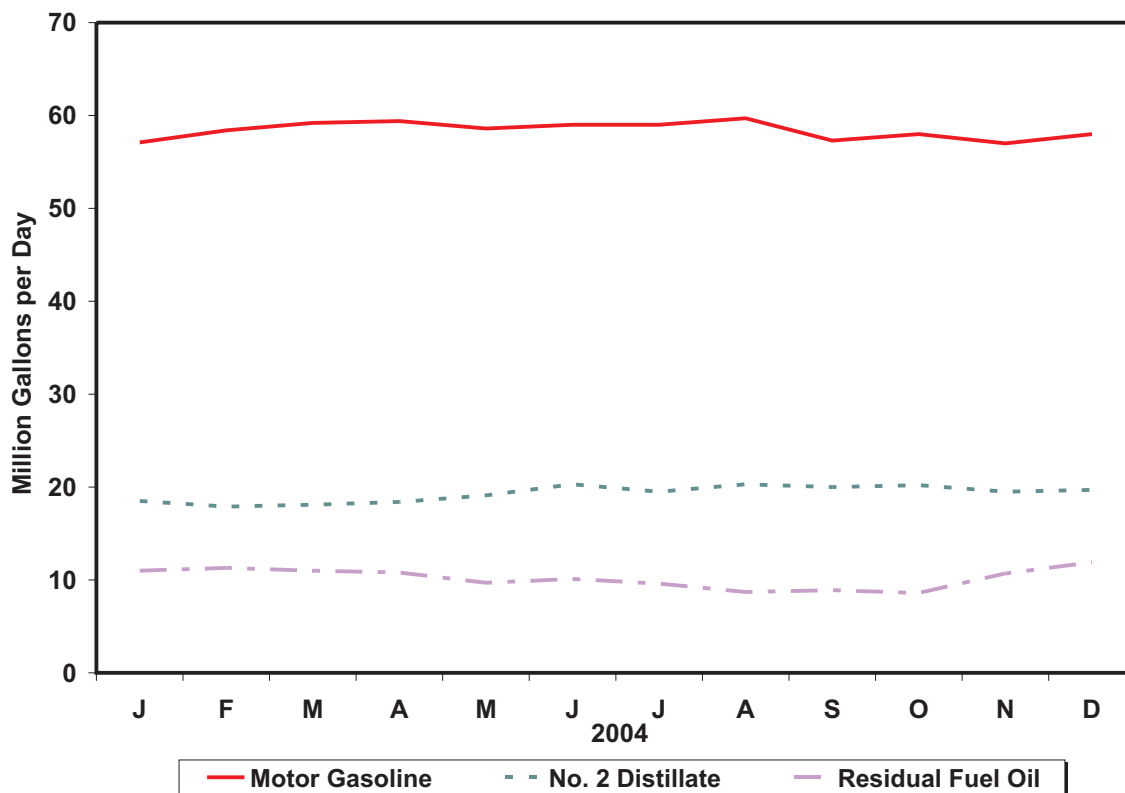

Percentages of Refiner Retail Volumes

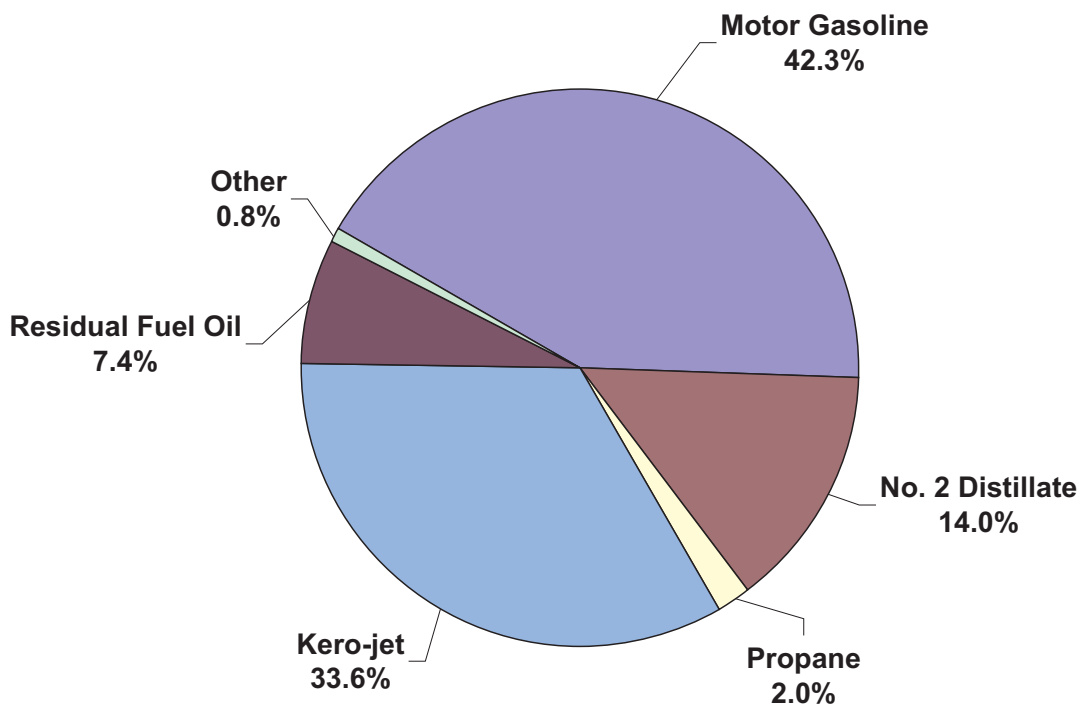

Source: Energy Information Administration, Form EIA-782A, "Refiners' /Gas Plant Operators' Monthly Petroleum Product Sales Report."



**Table 4. U.S. Refiner Prices of Petroleum Products for Resale**

(Cents per Gallon Excluding Taxes)

Year Month	Motor Gasoline	Aviation Gasoline	Kerosene- Type Jet Fuel	Propane (Consumer Grade)	Kerosene	No. 1 Distillate	No. 2 Distillate			No. 4 Fuel <sup>a</sup>	Residual Fuel Oil
							No. 2 Diesel Fuel	No. 2 Fuel Oil	Average		
1978	43.4	53.7	38.6	23.7	40.4	40.6	36.5	36.9	36.7	30.5	26.3
1979	63.7	72.1	66.0	29.1	62.4	58.3	57.4	56.9	57.1	47.0	39.9
1980	94.1	112.8	86.8	41.5	86.4	88.0	80.1	80.3	80.2	67.0	52.8
1981	106.4	125.0	101.2	46.6	106.6	107.1	97.2	97.6	97.4	78.3	66.3
1982	97.3	122.8	95.3	42.7	101.8	103.8	91.4	91.4	91.4	73.7	61.2
1983	88.2	117.8	85.4	48.4	89.2	89.6	80.8	81.5	81.2	72.6	60.9
1984	83.2	116.5	83.0	45.0	91.6	89.2	80.3	82.1	81.3	70.7	65.4
1985	83.5	113.0	79.4	39.8	87.4	86.3	77.2	77.6	77.4	67.2	57.7
1986	53.1	91.2	49.5	29.0	60.6	57.9	45.2	48.6	47.0	40.9	30.5
1987	58.9	85.9	53.8	25.2	59.2	59.9	53.4	52.7	53.1	46.2	38.5
1988	57.7	85.0	49.5	24.0	54.9	54.9	47.3	47.3	47.3	42.5	30.0
1989	65.4	95.0	58.3	24.7	66.9	66.8	56.7	56.5	56.6	48.0	36.0
1990	78.6	106.3	77.3	38.6	83.9	83.8	69.4	69.7	69.5	59.0	41.3
1991	69.9	100.1	65.0	34.9	72.3	73.0	61.5	62.2	61.8	55.6	31.4
1992	67.7	99.1	60.5	32.8	63.2	65.2	59.1	57.9	58.5	49.5	30.8
1993	62.6	96.5	57.7	35.1	60.4	64.6	57.0	54.4	55.9	48.8	29.3
1994	59.9	93.3	53.4	32.4	61.8	61.5	52.9	50.6	52.2	46.2	31.7
1995	62.6	97.5	53.9	34.4	58.0	62.5	53.8	51.1	53.0	46.3	36.3
1996	71.3	105.5	64.6	46.1	71.4	75.1	65.9	63.9	65.3	60.3	42.0
1997	70.0	106.5	61.3	41.6	65.3	72.3	60.6	59.0	60.2	55.1	38.7
1998	52.6	91.2	45.0	28.8	46.5	51.3	44.4	42.2	43.9	38.3	28.0
1999	64.5	100.7	53.3	34.2	55.0	63.4	54.6	49.3	53.6	43.0	35.4
2000	96.3	133.0	88.0	59.5	96.9	101.9	89.8	88.6	89.6	77.8	56.6
2001	88.6	125.6	76.3	54.0	82.1	88.3	78.4	75.6	77.9	69.7	47.6
<b>2002</b>											
January	61.2	97.5	57.2	37.4	61.9	63.2	54.6	57.6	55.4	56.8	38.2
February	62.8	99.8	57.1	36.4	61.1	63.1	56.7	57.8	57.0	55.4	35.9
March	78.4	105.1	63.9	39.7	69.8	72.0	66.6	64.5	66.2	60.8	43.7
April	87.1	118.9	69.1	41.6	70.5	80.2	70.9	68.3	70.4	66.6	51.2
May	85.9	114.4	69.6	40.8	71.1	79.6	70.6	68.4	70.3	64.5	54.5
June	85.6	116.7	67.8	37.9	69.4	77.1	68.2	66.0	67.9	61.9	53.4
July	87.8	118.9	71.4	37.5	73.2	78.3	71.0	68.9	70.7	61.4	53.7
August	87.4	115.5	73.8	41.5	76.4	84.9	75.7	71.3	75.0	63.4	58.4
September	88.9	119.2	81.5	47.1	85.5	95.2	83.4	78.3	82.6	69.4	58.7
October	93.0	123.7	84.5	48.9	88.5	97.5	85.7	79.6	84.6	72.1	60.7
November	85.0	116.1	75.1	49.4	81.3	94.7	78.7	74.8	77.9	67.0	58.7
December	85.9	113.2	79.9	53.3	87.9	93.9	82.0	80.8	81.7	71.9	64.1
<b>2002</b>	<b>82.8</b>	<b>114.6</b>	<b>71.6</b>	<b>43.1</b>	<b>75.2</b>	<b>80.5</b>	<b>72.4</b>	<b>69.4</b>	<b>71.8</b>	<b>66.3</b>	<b>53.0</b>
<b>2003</b>											
January	94.7	122.4	89.8	60.5	98.8	98.1	89.2	90.0	89.4	77.0	73.1
February	110.0	130.1	103.1	72.7	118.4	117.4	107.8	108.6	108.0	88.2	87.3
March	112.9	135.0	102.4	69.2	116.6	120.4	102.5	105.3	103.0	85.1	77.4
April	99.7	125.8	82.3	53.8	86.1	98.3	86.4	83.0	85.9	71.9	56.9
May	93.6	122.6	75.1	54.3	75.4	90.4	79.2	75.8	78.8	68.4	57.2
June	95.6	NA	76.9	57.1	77.4	87.9	81.0	76.9	80.4	70.1	58.0
July	98.2	129.5	81.3	55.9	82.8	91.1	83.7	78.9	83.1	71.8	61.7
August	110.2	139.7	86.2	58.6	88.2	100.4	88.8	83.6	88.1	73.6	63.4
September	102.5	134.9	80.8	56.7	82.7	93.2	80.7	77.3	80.2	78.1	58.6
October	98.2	131.3	83.7	59.7	91.6	101.8	87.0	84.2	86.6	75.2	60.1
November	94.3	124.4	86.5	58.7	89.5	100.2	86.5	84.2	86.2	80.3	62.7
December	93.9	124.4	90.7	64.8	97.0	100.9	89.2	88.6	89.1	W	62.3
<b>2003</b>	<b>100.2</b>	<b>128.8</b>	<b>87.1</b>	<b>60.7</b>	<b>95.5</b>	<b>103.3</b>	<b>88.3</b>	<b>88.1</b>	<b>88.2</b>	<b>79.3</b>	<b>66.1</b>
<b>2004</b>											
January	105.0	135.3	99.7	71.7	111.6	107.2	96.2	97.0	96.4	W	69.0
February	112.7	143.6	100.1	70.1	114.6	108.0	96.8	93.0	96.1	W	69.7
March	119.9	148.9	101.4	61.9	104.3	113.4	101.0	93.6	99.9	93.5	62.8
April	125.4	155.7	103.3	60.4	104.3	119.2	107.6	95.4	106.0	91.1	64.6
May	143.6	174.5	114.9	65.5	119.4	127.1	112.1	103.0	111.1	96.2	69.5
June	133.6	172.0	108.5	66.1	108.2	120.8	107.1	101.9	106.5	95.2	70.1
July	134.1	169.9	115.6	72.2	119.3	127.3	115.4	109.5	114.8	97.3	66.8
August	131.0	168.4	126.9	83.0	128.4	136.8	124.4	118.8	123.7	95.4	68.4
September	132.8	165.8	132.6	80.4	140.9	145.8	133.0	127.0	132.3	111.5	67.9
October	145.9	174.9	155.1	88.6	164.4	166.8	153.0	147.9	152.4	127.9	78.6
November	138.3	169.0	145.2	88.3	149.2	154.9	142.2	139.4	141.9	W	71.2
December	119.4	155.5	132.8	83.5	139.3	138.1	127.2	129.9	127.8	W	62.6
<b>2004</b>	<b>128.8</b>	<b>162.7</b>	<b>120.8</b>	<b>75.1</b>	<b>127.1</b>	<b>128.9</b>	<b>118.7</b>	<b>112.5</b>	<b>117.8</b>	<b>103.3</b>	<b>68.1</b>

NA = Not available.

W = Withheld to avoid disclosure of individual company data.

<sup>a</sup> Includes No. 4 fuel oil and No. 4 diesel fuel.

Note: Motor gasoline averages and totals prior to October 1993 include leaded gasoline.

Sources: Energy Information Administration Form EIA-782A, "Refiners'/Gas Plant Operators' Monthly Petroleum Product Sales Report," January 1983 forward; Form EIA-460, "Petroleum Industry Monthly Report for Product Prices," source for backcast estimates prior to January 1983.

Figure 4. U.S. Refiner Wholesale Petroleum Product Prices

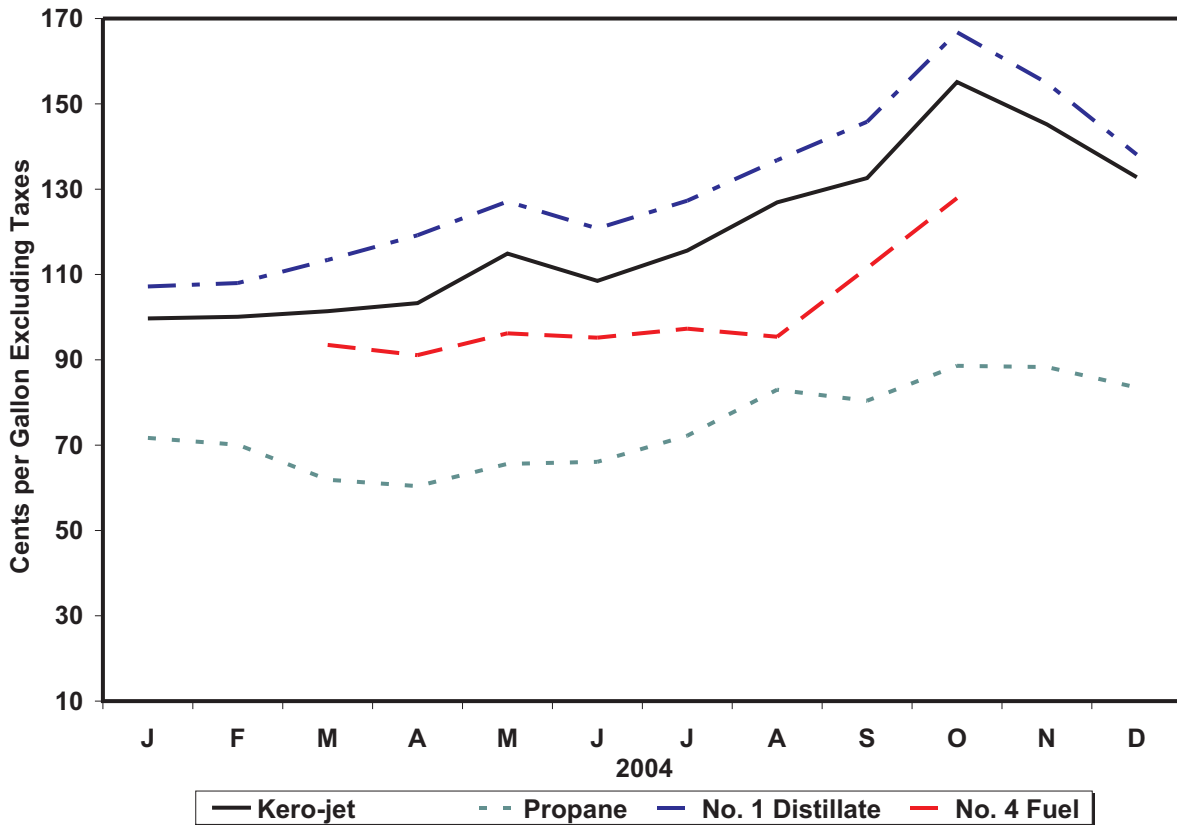
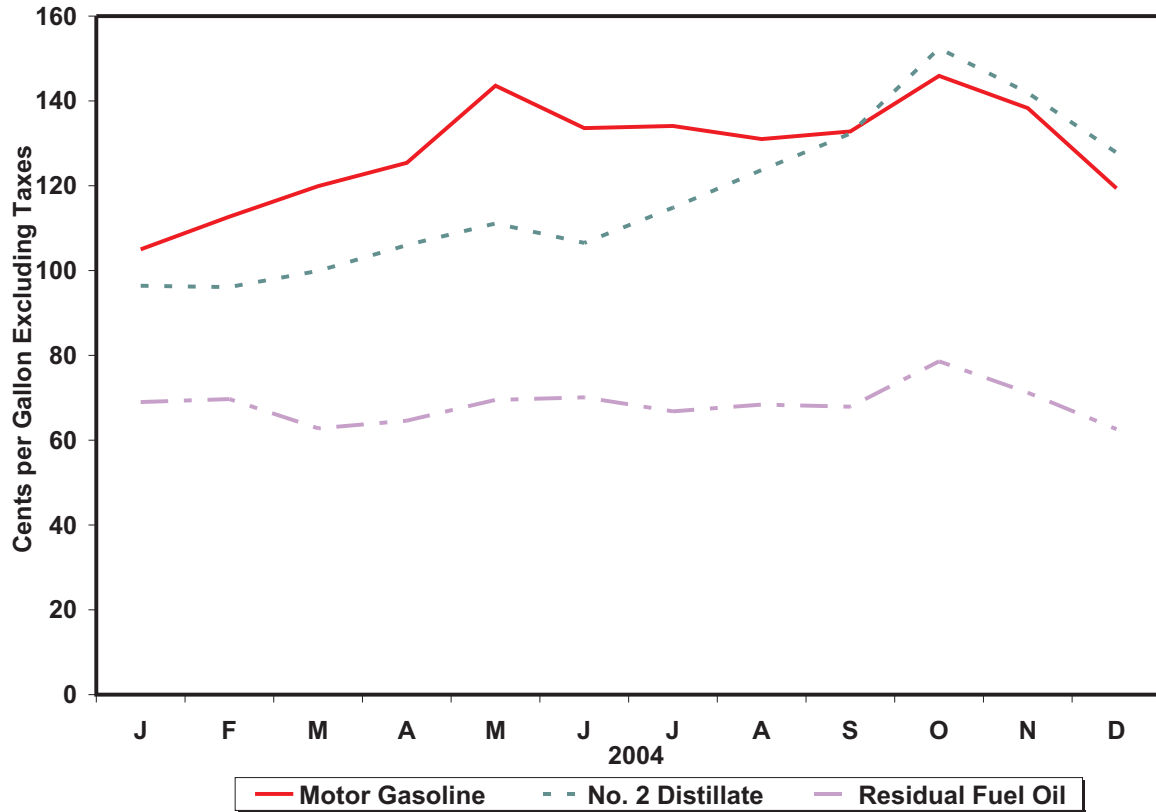

Source: Energy Information Administration, Form EIA-782A, "Refiners' /Gas Plant Operators' Monthly Petroleum Product Sales Report."

**Table 5. U.S. Refiner Volumes of Petroleum Products for Resale**  
(Million Gallons per Day)

Year Month	Motor Gasoline	Aviation Gasoline	Kerosene-Type Jet Fuel	Propane (Consumer Grade)	Kerosene	No. 1 Distillate	No. 2 Distillate			No. 4 Fuel <sup>a</sup>	Residual Fuel Oil
							No. 2 Diesel Fuel	No. 2 Fuel Oil	Total		
1983	242.5	0.7	5.4	26.0	2.5	2.4	38.1	47.3	85.5	0.9	20.2
1984	246.3	0.8	6.6	26.7	2.2	2.6	42.8	51.4	94.2	1.7	21.3
1985	256.9	0.7	7.6	29.2	2.4	2.7	43.3	53.9	97.3	1.2	19.9
1986	257.2	0.7	9.2	26.3	2.4	2.5	46.4	53.8	100.3	1.2	18.6
1987	257.2	0.8	10.1	27.0	2.3	2.0	44.3	49.3	93.6	1.5	16.9
1988	263.7	0.7	10.0	27.7	2.7	2.6	47.8	50.1	97.9	1.2	18.9
1989	260.7	0.7	8.6	25.9	2.7	2.7	50.7	46.7	97.5	1.2	21.0
1990	264.8	0.7	8.8	25.5	2.2	2.4	51.9	45.9	97.8	0.8	17.9
1991	261.3	0.7	8.7	25.4	2.1	2.4	51.5	46.9	98.3	0.4	17.8
1992	265.4	0.7	8.0	26.7	2.2	2.3	50.8	48.9	99.7	0.4	15.2
1993	266.9	0.6	8.3	27.9	2.3	2.3	58.0	43.6	101.7	0.4	12.6
1994	276.7	0.7	9.1	28.4	2.5	1.9	72.4	32.9	105.3	0.4	12.8
1995	288.8	0.6	9.9	30.6	2.4	1.7	75.9	31.0	106.9	0.3	13.6
1996	293.6	0.6	11.5	32.9	2.7	1.8	83.7	33.1	116.8	0.3	13.8
1997	292.7	0.6	11.3	32.2	2.5	1.6	88.7	31.2	119.9	0.2	11.5
1998	300.4	0.6	12.2	32.7	2.2	1.4	91.9	27.3	119.2	0.1	15.4
1999	306.9	0.7	15.2	33.6	2.4	1.7	95.5	24.3	119.9	0.2	11.5
2000	304.4	0.6	15.7	34.8	2.3	1.5	98.8	23.3	122.1	0.2	10.5
2001	305.2	0.6	14.3	35.0	2.2	1.4	101.3	25.2	126.4	0.1	10.3
<b>2002</b>											
January	290.4	0.4	10.0	41.9	3.4	3.0	95.5	33.7	129.2	0.1	8.2
February	293.9	0.4	12.5	37.4	3.0	2.4	92.0	30.5	122.5	0.1	7.5
March	299.9	0.5	13.1	32.9	1.6	1.4	91.0	26.6	117.6	0.1	8.6
April	315.3	0.6	11.3	27.4	1.6	0.4	101.7	20.2	121.9	0.1	9.7
May	325.5	0.8	10.4	26.2	1.1	0.2	104.1	18.3	122.3	NA	9.8
June	324.7	0.5	9.5	29.3	0.9	0.2	103.6	17.2	120.8	NA	9.1
July	326.6	0.8	12.4	25.1	1.1	0.2	103.4	18.0	121.4	NA	8.7
August	332.6	1.0	10.8	28.4	1.4	0.3	107.4	18.3	125.7	NA	9.6
September	302.7	0.7	13.4	27.4	1.4	0.6	105.2	19.9	125.1	NA	7.4
October	314.9	0.6	13.6	36.4	2.1	1.5	107.6	22.8	130.5	0.2	8.4
November	309.0	0.5	14.4	37.2	3.0	2.2	100.6	24.7	125.4	0.3	8.8
December	304.8	0.4	14.0	45.3	3.9	2.8	96.5	33.5	130.0	0.3	9.5
<b>2002</b>	<b>311.8</b>	<b>0.6</b>	<b>12.1</b>	<b>32.9</b>	<b>2.0</b>	<b>1.3</b>	<b>100.8</b>	<b>23.6</b>	<b>124.4</b>	<b>0.1</b>	<b>8.8</b>
<b>2003</b>											
January	291.6	0.3	13.3	48.8	4.6	3.0	103.8	32.8	136.6	0.4	8.6
February	289.2	0.4	12.8	44.4	3.8	2.4	105.4	29.3	134.7	0.2	7.6
March	292.2	0.5	14.8	32.3	2.2	0.9	104.2	24.8	129.0	0.1	9.5
April	305.0	0.5	10.9	30.1	1.6	0.3	109.4	19.2	128.6	0.1	6.3
May	314.7	0.5	10.8	28.6	1.3	0.2	105.9	16.3	122.3	NA	6.0
June	326.9	NA	12.0	30.0	1.8	0.2	109.0	17.0	126.0	NA	5.6
July	330.1	0.7	10.9	29.9	1.0	0.2	111.4	16.6	128.0	NA	4.6
August	335.5	0.7	11.6	30.9	1.1	0.2	109.3	15.4	124.7	NA	6.5
September	317.0	0.6	11.8	33.7	2.1	0.6	115.0	19.4	134.3	NA	5.5
October	319.0	0.5	12.0	38.7	2.3	1.2	119.1	19.3	138.4	0.1	4.9
November	305.2	0.4	13.1	40.3	2.9	2.3	106.2	17.7	123.9	NA	4.9
December	311.1	0.4	12.2	50.7	3.5	2.6	107.6	24.0	131.6	W	9.8
<b>2003</b>	<b>311.6</b>	<b>0.5</b>	<b>12.2</b>	<b>36.5</b>	<b>2.3</b>	<b>1.2</b>	<b>108.9</b>	<b>20.9</b>	<b>129.8</b>	<b>0.1</b>	<b>6.7</b>
<b>2004</b>											
January	287.3	0.4	11.3	54.7	4.4	3.4	103.1	27.6	130.7	W	7.7
February	293.8	0.4	11.3	46.1	3.5	2.5	105.4	26.0	131.4	W	7.4
March	308.5	0.6	9.9	40.9	2.0	0.8	114.3	21.2	135.5	NA	5.7
April	316.3	0.6	10.6	31.3	1.1	0.3	118.7	18.3	137.1	NA	6.6
May	320.8	0.6	12.7	29.7	0.6	0.3	114.4	14.8	129.2	NA	6.6
June	329.4	0.7	14.5	33.3	0.7	0.3	121.3	15.0	136.2	NA	4.6
July	331.2	0.7	14.6	34.6	0.8	0.3	116.5	14.7	131.2	NA	5.4
August	331.8	0.7	15.3	33.1	1.4	0.4	118.9	15.7	134.6	NA	5.5
September	317.1	0.6	13.1	37.3	1.5	0.7	124.5	15.3	139.8	NA	4.4
October	315.7	0.5	13.3	40.2	2.0	1.1	121.4	17.0	138.4	NA	4.3
November	307.9	0.5	13.2	47.4	2.9	2.1	120.5	19.3	139.8	W	5.8
December	335.7	0.4	12.8	54.7	3.7	3.4	118.2	30.4	148.7	W	6.5
<b>2004</b>	<b>316.4</b>	<b>0.6</b>	<b>12.7</b>	<b>40.3</b>	<b>2.1</b>	<b>1.3</b>	<b>116.5</b>	<b>19.6</b>	<b>136.1</b>	<b>NA</b>	<b>5.9</b>

NA = Not available.

W = Withheld to avoid disclosure of individual company data.

<sup>a</sup> Includes No. 4 fuel oil and No. 4 diesel fuel.

Note: Motor gasoline averages and totals prior to October 1993 include leaded gasoline.

Note: Totals may not equal the sum of the components due to rounding.

Source: Energy Information Administration Form EIA-782A, "Refiners'/Gas Plant Operators' Monthly Petroleum Product Sales Report."

Figure 5. U.S. Refiner Wholesale Petroleum Product Volumes

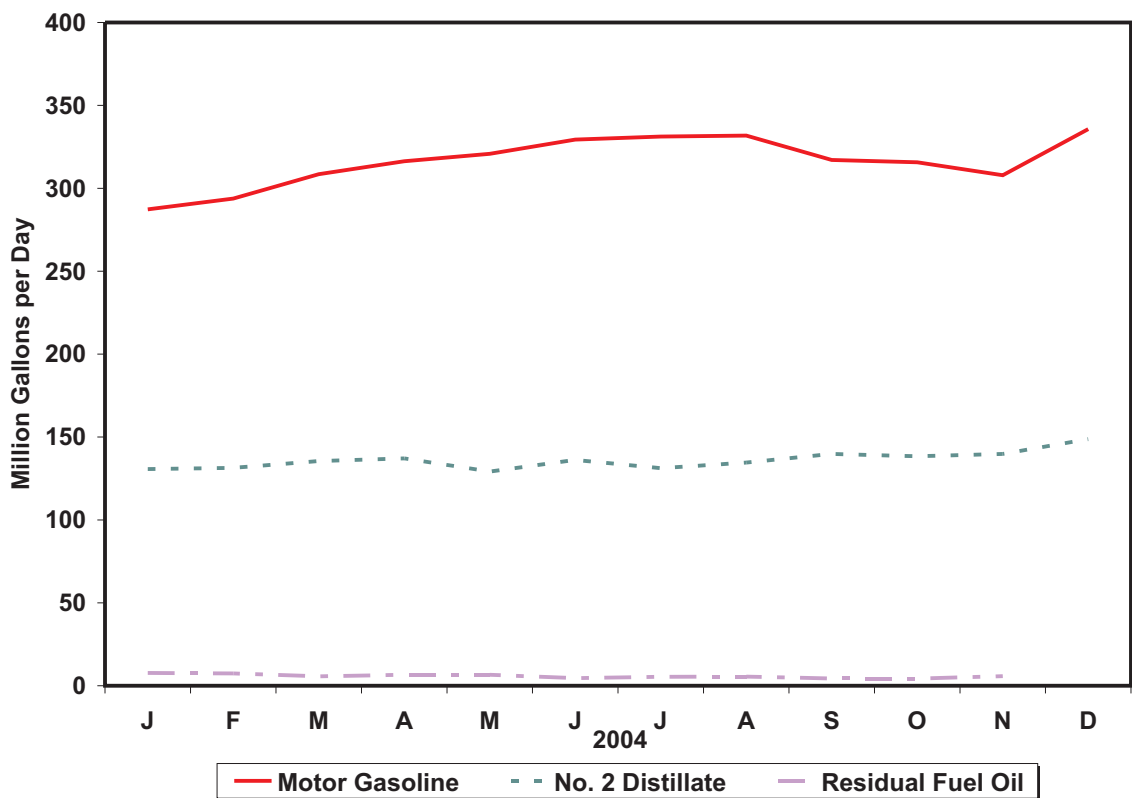

Percentages of Refiner Wholesale Volumes

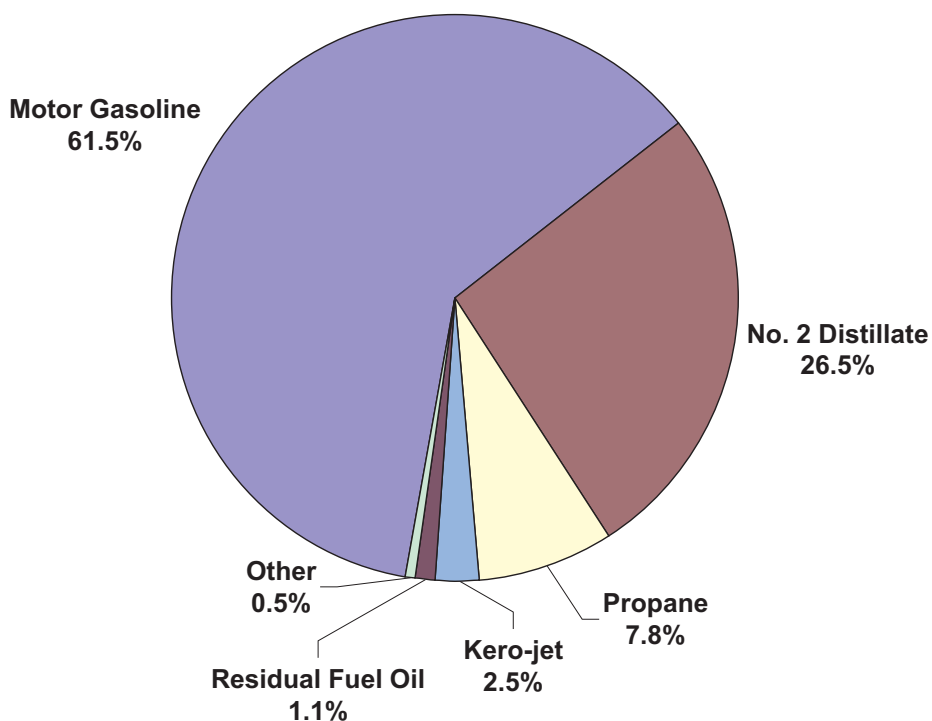

Source: Energy Information Administration, Form EIA-782A, "Refiners' /Gas Plant Operators' Monthly Petroleum Product Sales Report."

**Table 6. U.S. Refiner Motor Gasoline Prices by Grade and Sales Type**  
(Cents per Gallon Excluding Taxes)

Year Month	Regular						Midgrade					
	Sales to End Users		Sales for Resale				Sales to End Users		Sales for Resale			
	Through Retail Outlets	Average <sup>a</sup>	DTW	Rack	Bulk	Average	Through Retail Outlets	Average <sup>a</sup>	DTW	Rack	Bulk	Average
1983	98.0	97.0	-	-	-	89.5	-	-	-	-	-	-
1984	92.2	91.4	-	-	-	84.2	-	-	-	-	-	-
1985	92.5	91.7	-	-	-	84.3	-	-	-	-	-	-
1986	62.4	61.6	-	-	-	52.2	-	-	-	-	-	-
1987	65.9	65.0	-	-	-	56.9	-	-	-	-	-	-
1988	64.9	64.1	-	-	-	54.8	-	-	-	-	-	-
1989	72.0	71.4	-	-	-	61.8	79.6	79.3	-	-	-	68.6
1990	85.3	84.9	-	-	-	75.8	92.3	92.1	-	-	-	81.4
1991	76.4	76.1	-	-	-	67.2	84.7	84.3	-	-	-	73.3
1992	74.6	74.3	-	-	-	64.5	83.1	82.7	-	-	-	70.8
1993	71.6	71.2	-	-	-	59.3	81.0	80.5	-	-	-	66.0
1994	69.5	68.9	64.6	54.7	50.2	56.6	79.1	78.5	70.4	58.4	NA	63.8
1995	72.3	71.7	68.2	57.6	53.4	59.3	81.3	80.8	73.7	61.9	NA	67.0
1996	81.2	80.7	77.0	67.2	62.2	68.5	90.1	89.6	82.4	70.9	NA	75.9
1997	80.3	79.8	76.4	65.6	61.5	67.3	89.8	89.5	82.2	69.4	71.1	74.9
1998	63.4	63.0	59.6	48.1	44.9	49.9	73.1	72.8	65.5	52.1	NA	57.6
1999	74.7	74.2	73.0	60.5	54.2	62.0	83.8	83.5	78.4	63.9	NA	69.6
2000	107.7	107.3	104.2	92.7	87.3	94.2	117.1	116.8	109.9	96.0	-	101.3
2001	100.0	99.7	97.7	84.8	78.6	86.5	110.3	110.0	104.2	88.8	-	94.5
<b>2002</b>												
January	67.3	67.2	62.5	58.9	55.3	59.1	76.7	76.5	70.1	62.8	-	65.6
February	68.4	68.3	65.8	59.8	56.9	60.7	77.9	77.7	74.1	63.6	-	67.6
March	84.2	83.9	81.3	76.3	68.3	76.3	93.4	93.2	90.2	80.3	-	84.0
April	97.3	97.1	95.1	84.0	75.7	84.8	107.4	107.1	104.3	88.1	-	94.1
May	96.7	96.4	94.5	83.0	74.5	83.6	106.8	106.5	103.5	86.5	-	92.6
June	95.8	95.6	94.9	82.5	74.0	83.3	105.8	105.5	103.7	85.9	-	92.4
July	97.1	96.8	95.5	85.1	76.4	85.5	107.1	106.7	104.0	89.0	-	94.1
August	96.7	96.5	95.9	84.4	76.8	85.1	107.1	106.8	104.7	88.6	-	94.1
September	96.8	96.6	94.9	86.0	78.9	86.6	106.9	106.6	103.7	90.2	-	95.0
October	100.9	100.7	94.8	91.6	83.3	91.0	110.8	110.5	103.1	95.8	-	98.2
November	97.8	97.5	95.5	80.8	75.8	82.7	108.3	108.0	103.6	84.3	-	90.7
December	94.7	94.4	92.2	83.3	75.8	83.7	105.0	104.6	100.3	86.9	-	91.3
<b>2002</b>	<b>91.5</b>	<b>91.2</b>	<b>88.6</b>	<b>80.1</b>	<b>73.5</b>	<b>80.6</b>	<b>101.3</b>	<b>101.0</b>	<b>96.8</b>	<b>83.9</b>	-	<b>88.5</b>
<b>2003</b>												
January	102.8	102.5	99.6	92.1	85.8	92.6	112.8	112.5	107.7	95.8	-	99.7
February	119.3	119.1	116.5	107.5	98.9	108.1	128.8	128.7	123.6	111.1	-	115.1
March	127.5	127.2	130.2	107.3	102.3	111.0	136.5	136.0	135.2	110.8	-	118.6
April	117.2	116.7	123.1	93.1	85.9	97.4	126.5	126.0	128.3	96.7	-	106.6
May	107.0	106.5	109.5	89.2	81.8	91.5	116.8	116.4	116.0	93.1	-	100.0
June	106.3	106.0	106.2	92.3	85.9	93.5	115.9	115.6	112.8	96.2	-	101.1
July	107.4	107.2	105.9	95.7	88.3	96.2	117.2	116.9	112.7	99.7	-	103.5
August	120.4	120.0	119.9	107.8	98.7	108.2	129.7	129.3	125.5	111.6	-	115.6
September	123.8	123.2	128.3	96.5	89.3	100.2	133.5	133.0	133.6	100.2	-	109.3
October	112.0	111.5	113.4	94.6	85.1	96.0	122.2	121.8	119.9	99.0	-	104.7
November	106.2	105.9	106.1	90.9	83.3	92.2	116.5	115.4	112.9	95.4	-	100.3
December	103.1	102.8	101.3	91.4	84.1	91.9	113.3	113.1	108.3	96.0	-	99.4
<b>2003</b>	<b>112.7</b>	<b>112.3</b>	<b>113.4</b>	<b>96.5</b>	<b>88.8</b>	<b>98.1</b>	<b>122.2</b>	<b>121.8</b>	<b>119.6</b>	<b>100.4</b>	-	<b>106.1</b>
<b>2004</b>												
January	114.3	114.0	110.1	102.8	95.2	103.0	124.3	124.0	117.6	106.9	-	109.9
February	122.7	122.4	122.9	109.4	102.1	110.7	132.1	131.8	129.2	113.2	-	117.7
March	131.0	130.6	134.4	116.1	107.8	117.9	140.6	140.2	139.8	120.6	-	125.7
April	136.8	136.5	138.8	122.5	111.4	123.3	146.6	146.3	144.7	127.3	-	131.8
May	154.5	154.1	155.6	142.2	126.8	141.7	163.9	163.5	161.1	146.4	-	150.3
June	151.6	151.2	155.8	128.7	122.2	131.5	162.5	162.1	162.4	133.3	-	140.6
July	145.3	145.0	146.5	131.5	122.2	132.2	156.0	155.7	153.4	135.8	-	140.1
August	142.1	141.8	141.0	128.5	121.1	129.0	152.4	152.1	147.7	132.5	-	136.2
September	142.0	141.8	141.5	130.3	122.7	130.9	152.2	151.9	147.4	134.0	-	137.3
October	155.8	155.5	157.6	143.2	134.6	144.1	165.6	165.3	163.4	147.2	-	151.2
November	152.1	151.7	153.9	133.9	129.7	136.4	163.2	162.8	160.1	138.3	-	143.5
December	138.1	137.7	137.7	114.7	112.5	117.6	149.5	149.1	145.0	119.1	-	125.0
<b>2004</b>	<b>140.7</b>	<b>140.4</b>	<b>141.4</b>	<b>125.7</b>	<b>118.2</b>	<b>126.9</b>	<b>150.3</b>	<b>149.9</b>	<b>146.9</b>	<b>129.6</b>	-	<b>134.0</b>

See footnotes at end of table.

**Table 6. U.S. Refiner Motor Gasoline Prices by Grade and Sales Type**  
(Cents per Gallon Excluding Taxes) — Continued

Year Month	Premium						All Grades					
	Sales to End Users		Sales for Resale				Sales to End Users		Sales for Resale			
	Through Retail Outlets	Average <sup>a</sup>	DTW	Rack	Bulk	Average	Through Retail Outlets	Average <sup>a</sup>	DTW	Rack	Bulk	Average
1983	108.0	105.7	-	-	-	96.4	96.4	95.4	-	-	-	88.2
1984	102.1	101.5	-	-	-	91.6	91.4	90.7	-	-	-	83.2
1985	103.0	102.3	-	-	-	92.2	92.1	91.2	-	-	-	83.5
1986	74.8	73.7	-	-	-	61.0	63.2	62.4	-	-	-	53.1
1987	79.0	78.4	-	-	-	67.1	67.8	66.9	-	-	-	58.9
1988	79.4	78.8	-	-	-	67.2	68.1	67.3	-	-	-	57.7
1989	87.4	86.8	-	-	-	74.9	76.3	75.6	-	-	-	65.4
1990	99.0	98.5	-	-	-	87.4	88.8	88.3	-	-	-	78.6
1991	91.2	90.7	-	-	-	79.2	80.0	79.7	-	-	-	69.9
1992	92.0	91.4	-	-	-	77.4	79.2	78.7	-	-	-	67.7
1993	89.6	88.9	-	-	-	72.2	76.5	75.9	-	-	-	62.6
1994	87.3	86.5	78.7	64.0	55.6	69.5	74.4	73.8	69.3	56.7	50.9	59.9
1995	89.7	89.0	82.2	67.3	58.3	72.2	77.1	76.5	72.9	59.8	54.0	62.6
1996	97.9	97.2	89.7	76.2	66.9	80.3	85.3	84.7	80.9	69.0	62.7	71.3
1997	97.9	97.3	89.5	74.9	65.8	79.2	84.4	83.9	80.3	67.4	62.0	70.0
1998	81.1	80.5	72.6	57.3	48.9	61.7	67.8	67.3	63.6	50.0	45.4	52.6
1999	91.2	90.6	85.1	68.7	58.5	72.6	78.5	78.1	76.5	62.1	54.9	64.5
2000	125.0	124.2	117.4	101.7	92.7	105.5	111.1	110.6	107.4	94.0	87.9	96.3
2001	118.1	117.5	111.2	93.6	83.0	98.0	103.5	103.2	100.9	86.2	79.1	88.6
<b>2002</b>												
January	84.5	84.2	76.9	68.7	59.8	70.6	70.7	70.6	66.1	60.4	55.8	61.2
February	85.8	85.4	79.5	69.5	60.4	72.0	71.9	71.8	69.4	61.4	57.2	62.8
March	101.0	100.4	94.4	85.8	78.5	88.0	87.4	87.2	84.7	77.8	69.2	78.4
April	115.5	114.8	109.4	94.3	85.4	97.9	100.8	100.4	98.7	85.5	76.6	87.1
May	115.4	114.7	109.1	93.0	81.7	96.6	100.3	99.9	98.2	84.4	75.1	85.9
June	114.4	113.8	109.0	92.3	79.8	95.9	99.4	99.1	98.5	84.0	74.5	85.6
July	115.3	114.7	109.5	95.1	85.0	98.2	100.6	100.3	99.0	86.7	77.1	87.8
August	115.5	115.0	110.6	94.8	83.4	98.3	100.4	100.1	99.6	86.0	77.3	87.4
September	115.4	114.9	109.7	96.3	85.3	99.2	100.4	100.1	98.6	87.6	79.5	88.9
October	118.6	118.0	109.9	101.4	89.3	102.7	104.3	104.0	98.6	93.1	84.0	93.0
November	117.0	116.4	111.0	91.0	80.0	95.7	101.5	101.2	99.4	82.3	76.3	85.0
December	113.6	113.0	107.9	93.4	80.1	96.0	98.4	98.1	96.1	84.8	76.3	85.9
2002	109.4	108.8	103.0	89.9	80.0	92.8	94.9	94.7	92.2	81.6	74.1	82.8
<b>2003</b>												
January	121.2	120.7	114.8	102.4	90.4	104.9	106.3	106.0	103.3	93.6	86.3	94.7
February	136.6	136.3	130.2	117.2	104.0	120.3	122.3	122.1	119.6	108.8	99.3	110.0
March	145.7	144.9	142.3	117.1	107.1	124.4	130.5	130.1	132.7	108.5	102.6	112.9
April	136.9	136.2	136.0	102.9	95.1	112.1	120.5	120.0	125.9	94.4	86.5	99.7
May	126.3	125.6	123.5	99.0	87.7	104.7	110.5	110.0	112.7	90.6	82.3	93.6
June	124.7	124.3	120.0	102.5	95.2	106.7	109.7	109.4	109.3	93.8	86.7	95.6
July	126.0	125.4	119.9	105.9	94.4	108.6	110.9	110.6	109.1	97.2	88.8	98.2
August	137.9	137.2	132.9	118.0	109.9	121.4	123.5	123.1	122.7	109.2	99.5	110.2
September	143.6	142.6	142.2	107.1	99.1	116.1	127.2	126.5	131.2	97.9	89.9	102.5
October	131.8	131.0	128.3	104.8	94.6	110.3	115.5	115.0	116.6	96.0	85.8	98.2
November	126.2	125.6	121.1	101.2	90.1	105.9	109.9	109.5	109.5	92.4	83.8	94.3
December	122.7	122.3	116.3	101.6	88.0	104.3	106.7	106.5	104.7	92.9	84.5	93.9
2003	131.2	130.5	126.9	106.4	95.5	111.3	116.0	115.6	116.4	97.8	89.3	100.2
<b>2004</b>												
January	132.6	132.0	124.8	113.1	103.7	115.9	117.6	117.3	113.4	104.2	95.7	105.0
February	141.4	140.8	136.8	119.8	110.7	124.2	126.0	125.6	125.9	110.7	102.6	112.7
March	150.6	149.8	148.0	126.7	116.2	131.9	134.2	133.8	137.2	117.5	108.3	119.9
April	156.0	155.3	152.6	133.1	124.8	137.9	140.0	139.6	141.6	123.9	112.1	125.4
May	173.1	172.2	168.8	153.1	143.0	156.7	157.3	156.9	158.2	143.4	127.7	143.6
June	173.5	172.6	170.3	140.0	130.4	147.1	154.9	154.4	158.7	130.0	122.7	133.6
July	166.8	166.0	161.9	143.0	131.8	147.1	148.7	148.3	149.6	132.9	122.7	134.1
August	162.9	162.2	156.2	140.5	135.7	144.4	145.4	145.1	144.2	130.0	121.7	131.0
September	162.4	161.8	156.2	142.0	134.9	145.3	145.3	145.0	144.5	131.7	123.5	132.8
October	176.4	175.7	172.1	154.6	144.2	158.8	158.9	158.6	160.4	144.6	135.0	145.9
November	174.2	173.4	168.9	144.8	133.6	151.0	155.5	155.1	156.9	135.2	129.9	138.3
December	161.0	160.2	153.5	125.1	114.4	132.0	141.8	141.3	141.0	116.0	112.5	119.4
2004	160.3	159.6	155.3	136.1	127.4	140.8	143.9	143.5	144.2	127.0	118.7	128.8

Dash (-) = No data reported.

NA = Not available.

<sup>a</sup> Includes sales through retail outlets as well as all direct sales to end users that were not made through company-operated retail outlets, e.g., sales to agricultural customers, commercial sales, and industrial sales.

Notes: Data for the 4th quarter of 1993 were derived from two separate survey systems. The DTW, Rack, and Bulk components were derived from the revised EIA-782 survey system, while the End-Use and Average Resale categories were derived from the predecessor EIA-782 survey system. Therefore, the DTW, Rack, and Bulk components are not consistent with the Average Resale category. Beginning January 1994, all data are from the revised EIA-782 survey system and are consistent.

Note: Motor gasoline averages and totals prior to October 1993 include leaded gasoline.

Source: Energy Information Administration Form EIA-782A, "Refiners/Gas Plant Operators' Monthly Petroleum Product Sales Report."

**Table 7. U.S. Refiner Motor Gasoline Volumes by Grade and Sales Type**

(Million Gallons per Day)

Year Month	Regular						Midgrade					
	Sales to End Users		Sales for Resale				Sales to End Users		Sales for Resale			
	Through Retail Outlets	Total <sup>a</sup>	DTW	Rack	Bulk	Total	Through Retail Outlets	Total <sup>a</sup>	DTW	Rack	Bulk	Total
<b>1983</b> .....	20.0	23.5	-	-	-	98.3	-	-	-	-	-	-
<b>1984</b> .....	24.3	27.8	-	-	-	106.8	-	-	-	-	-	-
<b>1985</b> .....	26.2	29.9	-	-	-	119.7	-	-	-	-	-	-
<b>1986</b> .....	30.9	34.7	-	-	-	127.0	-	-	-	-	-	-
<b>1987</b> .....	32.7	36.1	-	-	-	141.9	-	-	-	-	-	-
<b>1988</b> .....	34.2	37.3	-	-	-	153.6	-	-	-	-	-	-
<b>1989</b> .....	34.3	36.8	-	-	-	155.7	4.9	5.1	-	-	-	16.4
<b>1990</b> .....	36.7	38.8	-	-	-	174.5	7.4	7.6	-	-	-	23.1
<b>1991</b> .....	38.4	40.4	-	-	-	180.9	7.9	8.2	-	-	-	23.7
<b>1992</b> .....	36.5	38.4	-	-	-	182.2	8.9	9.2	-	-	-	27.5
<b>1993</b> .....	35.6	37.2	-	-	-	184.0	8.7	8.9	-	-	-	27.7
<b>1994</b> .....	34.3	35.9	47.7	120.3	24.3	192.3	8.5	8.7	12.8	15.7	0.2	28.7
<b>1995</b> .....	34.3	35.9	43.8	126.2	31.8	201.8	9.6	9.8	13.3	17.2	0.1	30.6
<b>1996</b> .....	37.2	38.9	46.5	131.9	35.2	213.6	9.5	9.8	12.9	16.6	NA	29.5
<b>1997</b> .....	40.5	42.4	46.2	135.7	33.9	215.8	9.7	10.0	12.1	16.3	NA	28.4
<b>1998</b> .....	41.7	43.2	44.4	138.9	37.1	220.3	10.1	10.3	11.1	16.3	NA	27.4
<b>1999</b> .....	41.6	43.0	45.6	147.5	34.5	227.6	9.9	10.1	10.5	16.1	NA	26.6
<b>2000</b> .....	43.6	45.0	47.5	159.3	32.4	239.3	8.6	8.7	8.8	14.2	-	23.0
<b>2001</b> .....	45.0	46.3	47.2	163.2	33.0	243.5	8.3	8.4	7.8	13.3	-	21.1
<b>2002</b>												
January .....	43.4	44.5	47.6	149.6	32.6	229.8	7.9	8.1	7.9	12.3	-	20.2
February .....	45.9	47.1	48.4	154.5	28.9	231.8	8.5	8.7	8.0	13.0	-	20.9
March .....	45.6	46.8	49.1	157.8	32.1	239.0	8.3	8.4	7.8	13.0	-	20.9
April .....	46.8	48.1	48.5	165.3	40.7	254.4	8.3	8.4	7.6	13.1	-	20.7
May .....	47.0	48.2	47.5	169.1	45.4	262.1	8.5	8.6	7.6	13.6	-	21.2
June .....	47.3	48.3	47.9	167.5	45.4	260.9	8.6	8.7	7.6	13.4	-	21.0
July .....	47.0	48.2	46.5	171.4	43.7	261.6	8.4	8.6	7.5	14.2	-	21.7
August .....	48.5	49.7	47.0	172.7	47.4	267.1	8.8	8.9	7.5	14.4	-	21.9
September .....	45.2	46.3	45.1	158.8	37.3	241.3	8.3	8.4	7.2	13.0	-	20.2
October .....	46.2	47.4	46.6	167.7	37.2	251.5	8.2	8.3	6.9	13.9	-	20.8
November .....	46.1	47.2	45.0	161.4	40.5	246.9	8.2	8.3	6.7	13.6	-	20.3
December .....	45.9	46.9	44.1	159.8	38.4	242.3	8.3	8.4	6.5	13.4	-	19.9
<b>2002</b> .....	<b>46.2</b>	<b>47.4</b>	<b>46.9</b>	<b>163.0</b>	<b>39.2</b>	<b>249.2</b>	<b>8.3</b>	<b>8.5</b>	<b>7.4</b>	<b>13.4</b>	<b>-</b>	<b>20.8</b>
<b>2003</b>												
January .....	44.2	45.3	43.7	156.5	33.7	233.9	7.8	7.9	6.3	12.7	-	18.9
February .....	45.4	46.7	44.6	160.1	31.0	235.7	7.5	7.6	6.2	12.8	-	19.0
March .....	46.0	47.2	45.5	165.2	30.9	241.5	7.3	7.4	5.7	12.2	-	17.9
April .....	46.3	47.6	44.5	169.6	36.7	250.7	7.4	7.5	5.7	12.5	-	18.2
May .....	48.8	50.2	43.5	173.9	39.3	256.7	8.0	8.2	5.5	12.9	-	18.4
June .....	49.1	50.3	44.5	176.1	46.8	267.4	8.1	8.2	5.6	13.3	-	18.9
July .....	49.2	50.4	44.3	179.6	44.4	268.3	8.2	8.4	5.7	13.9	-	19.5
August .....	49.7	51.0	45.4	183.1	47.6	276.1	8.0	8.2	5.6	13.7	-	19.3
September .....	47.8	49.1	41.5	174.8	46.8	263.1	7.5	7.7	5.0	13.1	-	18.1
October .....	47.8	49.2	42.1	176.1	43.9	262.1	7.7	7.9	5.1	13.5	-	18.6
November .....	46.8	48.0	41.1	167.7	40.8	249.6	7.7	8.1	5.1	12.9	-	18.0
December .....	46.9	47.9	41.3	173.2	38.6	253.1	7.8	7.9	5.1	13.1	-	18.2
<b>2003</b> .....	<b>47.3</b>	<b>48.6</b>	<b>43.5</b>	<b>171.4</b>	<b>40.1</b>	<b>255.0</b>	<b>7.8</b>	<b>7.9</b>	<b>5.5</b>	<b>13.1</b>	<b>-</b>	<b>18.6</b>
<b>2004</b>												
January .....	42.4	43.5	40.3	163.8	31.9	235.9	6.9	7.0	4.9	12.0	-	16.9
February .....	43.5	44.8	41.6	167.0	33.1	241.7	6.9	7.0	4.9	12.6	-	17.5
March .....	44.6	45.9	41.6	177.3	37.3	256.1	6.8	6.9	4.7	13.0	-	17.7
April .....	45.1	46.4	41.5	182.3	41.1	264.9	6.7	6.8	4.6	12.8	-	17.4
May .....	45.3	46.6	42.7	183.1	46.1	271.9	6.2	6.3	4.5	12.2	-	16.7
June .....	45.6	47.0	40.8	190.1	48.7	279.6	6.1	6.2	4.2	12.4	-	16.5
July .....	45.3	46.5	41.0	191.8	46.6	279.5	6.3	6.4	4.2	12.8	-	17.0
August .....	45.6	46.8	41.1	188.6	50.0	279.7	6.4	6.5	4.2	12.9	-	17.1
September .....	43.7	45.0	40.9	184.0	39.8	264.6	6.1	6.2	4.2	12.9	-	17.1
October .....	44.9	46.1	41.2	183.0	42.6	266.8	6.0	6.2	4.1	12.7	-	16.7
November .....	43.8	45.1	40.1	183.6	35.8	259.4	6.3	6.4	3.9	12.6	-	16.5
December .....	44.2	45.5	40.2	190.4	52.7	283.3	6.5	6.6	4.0	13.4	-	17.4
<b>2004</b> .....	<b>44.5</b>	<b>45.8</b>	<b>41.1</b>	<b>182.1</b>	<b>42.2</b>	<b>265.4</b>	<b>6.4</b>	<b>6.5</b>	<b>4.4</b>	<b>12.7</b>	<b>-</b>	<b>17.0</b>

See footnotes at end of table.

**Table 7. U.S. Refiner Motor Gasoline Volumes by Grade and Sales Type**

(Million Gallons per Day) — Continued

Year Month	Premium						All Grades					
	Sales to End Users		Sales for Resale				Sales to End Users		Sales for Resale			
	Through Retail Outlets	Total <sup>a</sup>	DTW	Rack	Bulk	Total	Through Retail Outlets	Total <sup>a</sup>	DTW	Rack	Bulk	Total
1983	5.0	6.2	-	-	-	28.7	42.3	51.1	-	-	-	242.5
1984	8.5	9.2	-	-	-	33.7	50.3	57.6	-	-	-	246.3
1985	9.2	10.0	-	-	-	38.0	50.5	57.5	-	-	-	256.9
1986	9.0	9.8	-	-	-	45.1	54.2	61.2	-	-	-	257.2
1987	11.2	11.6	-	-	-	53.0	55.7	61.0	-	-	-	257.2
1988	13.8	14.5	-	-	-	62.4	56.7	61.0	-	-	-	263.7
1989	13.5	14.2	-	-	-	60.8	57.5	61.2	-	-	-	260.7
1990	11.2	11.7	-	-	-	53.7	57.4	60.3	-	-	-	264.8
1991	10.5	10.9	-	-	-	48.3	58.4	61.2	-	-	-	261.3
1992	10.3	10.7	-	-	-	51.7	56.4	59.0	-	-	-	265.4
1993	10.3	10.6	-	-	-	52.8	54.9	57.2	-	-	-	266.9
1994	10.0	10.3	22.6	29.9	3.2	55.7	52.8	55.0	83.1	165.9	27.7	276.7
1995	9.8	10.2	20.8	31.5	4.2	56.4	53.7	55.9	77.9	174.8	36.0	288.8
1996	8.4	8.8	18.2	28.3	4.1	50.5	55.1	57.5	77.5	176.8	39.3	293.6
1997	8.4	8.8	16.9	27.6	4.0	48.5	58.7	61.1	75.1	179.6	38.0	292.7
1998	9.6	9.9	17.4	30.9	4.3	52.7	61.4	63.3	73.0	186.1	41.4	300.4
1999	8.7	8.9	16.1	31.0	5.7	52.7	60.2	62.0	72.2	194.6	40.2	306.9
2000	6.9	7.1	13.0	24.4	4.7	42.1	59.1	60.9	69.4	197.9	37.1	304.4
2001	7.1	7.3	12.3	24.6	3.7	40.6	60.4	62.0	67.4	201.1	36.7	305.2
<b>2002</b>												
January	7.4	7.7	12.9	24.0	3.6	40.4	58.7	60.2	68.3	185.9	36.2	290.4
February	8.0	8.2	13.1	25.3	2.8	41.2	62.4	63.9	69.4	192.8	31.7	293.9
March	7.4	7.6	12.7	24.3	3.0	40.0	61.3	62.8	69.6	195.1	35.1	299.9
April	7.1	7.4	12.1	23.8	4.4	40.2	62.3	64.0	68.2	202.1	45.0	315.3
May	7.4	7.7	12.3	25.7	4.2	42.2	62.9	64.5	67.5	208.4	49.6	325.5
June	7.7	7.9	12.5	25.8	4.5	42.8	63.5	64.9	68.0	206.7	49.9	324.7
July	7.5	7.8	12.3	26.9	4.2	43.3	62.9	64.6	66.2	212.5	47.9	326.6
August	7.8	8.1	12.5	27.4	3.8	43.7	65.1	66.7	67.0	214.4	51.3	332.6
September	7.4	7.6	12.1	24.9	4.1	41.2	60.9	62.4	64.4	196.8	41.4	302.7
October	7.4	7.6	12.9	25.2	4.6	42.6	61.7	63.3	66.4	206.8	41.7	314.9
November	7.5	7.7	12.6	24.4	4.9	41.8	61.8	63.3	64.2	199.4	45.4	309.0
December	7.6	7.8	12.5	24.7	5.5	42.6	61.7	63.1	63.1	197.9	43.8	304.8
<b>2002</b>	<b>7.5</b>	<b>7.8</b>	<b>12.5</b>	<b>25.2</b>	<b>4.1</b>	<b>41.8</b>	<b>62.1</b>	<b>63.6</b>	<b>66.9</b>	<b>201.7</b>	<b>43.3</b>	<b>311.8</b>
<b>2003</b>												
January	6.9	7.0	11.8	22.9	4.2	38.9	58.8	60.2	61.8	192.0	37.8	291.6
February	6.3	6.5	11.1	20.8	2.7	34.5	59.2	60.8	61.8	193.8	33.6	289.2
March	6.0	6.2	10.2	20.6	2.0	32.7	59.3	60.8	61.3	198.0	32.9	292.2
April	6.5	6.7	10.7	22.8	2.7	36.2	60.2	61.7	60.8	204.8	39.4	305.0
May	7.7	7.9	10.9	24.9	3.9	39.7	64.5	66.3	59.9	211.7	43.2	314.7
June	7.7	7.9	11.3	25.4	3.9	40.6	64.9	66.4	61.4	214.8	50.7	326.9
July	7.8	8.0	11.5	26.7	4.0	42.2	65.2	66.8	61.5	220.1	48.4	330.1
August	7.4	7.6	11.1	25.5	3.6	40.2	65.1	66.8	62.0	222.3	51.2	335.5
September	6.9	7.2	9.8	23.2	2.8	35.8	62.2	63.9	56.2	211.1	49.7	317.0
October	7.3	7.6	10.5	24.6	3.2	38.3	62.9	64.6	57.6	214.3	47.1	319.0
November	7.4	7.7	10.6	24.1	3.0	37.6	62.0	63.8	56.8	204.7	43.7	305.2
December	7.5	7.6	10.7	25.2	3.8	39.7	62.1	63.4	57.2	211.5	42.4	311.1
<b>2003</b>	<b>7.1</b>	<b>7.3</b>	<b>10.8</b>	<b>23.9</b>	<b>3.3</b>	<b>38.1</b>	<b>62.2</b>	<b>63.8</b>	<b>59.8</b>	<b>208.4</b>	<b>43.4</b>	<b>311.6</b>
<b>2004</b>												
January	6.5	6.7	10.1	22.3	2.0	34.5	55.7	57.1	55.3	198.1	33.9	287.3
February	6.4	6.6	10.0	22.3	2.2	34.5	56.8	58.4	56.6	202.0	35.2	293.8
March	6.2	6.4	9.6	22.7	2.4	34.8	57.6	59.2	55.9	213.0	39.7	308.5
April	6.0	6.2	9.4	22.3	2.3	34.0	57.8	59.4	55.5	217.4	43.5	316.3
May	5.5	5.7	9.1	20.6	2.6	32.3	57.0	58.6	56.2	215.8	48.8	320.8
June	5.6	5.8	8.8	21.5	3.0	33.3	57.4	59.0	53.7	224.0	51.7	329.4
July	5.9	6.1	9.2	23.0	2.6	34.7	57.5	59.0	54.4	227.6	49.2	331.2
August	6.1	6.3	9.4	23.4	2.3	35.1	58.1	59.7	54.7	224.8	52.2	331.8
September	6.0	6.1	9.6	23.1	2.7	35.3	55.8	57.3	54.7	220.0	42.4	317.1
October	5.5	5.7	9.0	21.1	2.0	32.2	56.4	58.0	54.2	216.8	44.7	315.7
November	5.4	5.6	9.0	21.4	1.6	32.0	55.5	57.0	53.0	217.6	37.3	307.9
December	5.8	6.0	9.4	23.4	2.2	35.1	56.5	58.0	53.6	227.2	54.9	335.7
<b>2004</b>	<b>5.9</b>	<b>6.1</b>	<b>9.4</b>	<b>22.3</b>	<b>2.3</b>	<b>34.0</b>	<b>56.9</b>	<b>58.4</b>	<b>54.8</b>	<b>217.1</b>	<b>44.5</b>	<b>316.4</b>

Dash (-) = No data reported.

NA = Not available.

<sup>a</sup> Includes sales through retail outlets as well as all direct sales to end users that were not made through company-operated retail outlets, e.g., sales to agricultural customers, commercial sales, and industrial sales.

Notes: Data for the 4th quarter of 1993 were derived from two separate survey systems. The DTW, Rack, and Bulk components were derived from the revised EIA-782 survey system, while the End-Use and Average Resale categories were derived from the predecessor EIA-782 survey system. Therefore, the DTW, Rack, and Bulk components are not consistent with the Average Resale category. Beginning January 1994, all data are from the revised EIA-782 survey system and are consistent.

Note: Motor gasoline averages and totals prior to October 1993 include leaded gasoline.

Note: Totals may not equal the sum of the components due to rounding.

Source: Energy Information Administration Form EIA-782A, "Refiners/Gas Plant Operators' Monthly Petroleum Product Sales Report."



**Table 8. U.S. Refiner Conventional Motor Gasoline Prices by Grade and Sales Type**  
(Cents per Gallon Excluding Taxes)

Year Month	Regular						Midgrade					
	Sales to End Users		Sales for Resale				Sales to End Users		Sales for Resale			
	Through Retail Outlets	Average <sup>a</sup>	DTW	Rack	Bulk	Average	Through Retail Outlets	Average <sup>a</sup>	DTW	Rack	Bulk	Average
<b>1994</b> .....	68.7	68.1	63.6	54.5	50.0	55.8	78.4	77.8	69.4	NA	NA	62.7
<b>1995</b> .....	71.0	70.4	65.1	57.0	52.5	57.3	80.0	79.4	71.1	61.0	NA	63.7
<b>1996</b> .....	79.7	79.1	74.3	66.5	60.7	66.4	88.4	87.8	80.1	70.0	NA	72.6
<b>1997</b> .....	78.1	77.5	71.9	64.9	60.0	64.8	87.4	86.9	78.3	68.5	W	70.8
<b>1998</b> .....	61.1	60.6	55.1	47.3	43.9	47.3	70.4	70.0	61.3	51.1	W	53.3
<b>1999</b> .....	71.0	70.6	67.6	59.5	52.0	59.0	80.2	79.9	73.4	62.8	-	65.0
<b>2000</b> .....	104.5	104.0	99.4	91.3	84.4	90.9	113.6	113.3	105.2	94.5	-	96.4
<b>2001</b> .....	96.1	95.8	91.4	83.5	76.1	83.0	105.8	105.5	98.4	87.2	-	88.9
<b>2002</b>												
January .....	66.4	66.3	60.5	58.0	54.4	57.6	75.4	75.2	68.0	62.1	-	62.9
February .....	66.1	66.0	60.6	58.7	55.3	58.4	74.9	74.7	67.5	62.6	-	63.3
March .....	81.7	81.5	75.4	75.3	65.9	73.9	90.4	90.1	82.5	79.2	-	79.7
April .....	94.6	94.3	88.7	83.0	74.1	81.7	104.1	103.7	96.7	87.2	-	88.5
May .....	94.0	93.7	88.5	81.9	73.1	80.5	103.5	103.2	95.7	85.6	-	87.0
June .....	92.7	92.5	88.6	81.4	72.6	80.2	101.9	101.6	95.6	84.9	-	86.4
July .....	94.6	94.3	90.2	84.2	75.2	82.9	103.9	103.5	96.8	87.9	-	89.0
August .....	93.8	93.5	89.4	83.3	75.5	82.2	103.5	103.2	96.2	87.4	-	88.5
September .....	94.4	94.1	89.5	85.1	77.8	84.1	103.6	103.3	96.3	89.3	-	90.2
October .....	100.6	100.4	93.7	91.0	82.9	89.8	109.5	109.2	100.6	95.1	-	95.8
November .....	95.3	95.0	90.0	79.5	74.8	79.2	104.9	104.6	97.6	83.2	-	84.8
December .....	92.7	92.4	86.9	82.4	74.7	81.2	101.8	101.4	94.6	86.3	-	87.3
<b>2002</b> .....	<b>89.3</b>	<b>89.1</b>	<b>83.6</b>	<b>79.1</b>	<b>72.3</b>	<b>78.2</b>	<b>98.5</b>	<b>98.1</b>	<b>90.6</b>	<b>82.9</b>	-	<b>83.9</b>
<b>2003</b>												
January .....	100.8	100.6	94.3	91.3	84.4	90.3	109.6	109.3	101.5	95.3	-	96.0
February .....	117.1	117.0	110.8	106.6	96.9	105.4	125.8	125.9	117.5	110.4	-	111.2
March .....	121.5	121.1	116.1	105.5	99.4	105.3	130.9	130.3	123.1	109.3	-	110.9
April .....	110.0	109.6	107.9	91.7	84.6	91.5	120.0	119.6	115.1	95.4	-	97.8
May .....	100.9	100.6	97.8	87.9	80.4	87.2	110.4	110.0	105.2	92.0	-	93.5
June .....	102.1	101.9	98.5	90.8	83.5	89.8	111.2	110.9	105.1	94.8	-	96.0
July .....	104.3	104.0	99.6	94.8	87.1	93.7	113.6	113.3	106.6	98.9	-	99.7
August .....	116.5	116.1	112.5	106.4	95.9	104.7	125.6	125.1	118.3	110.2	-	111.1
September .....	117.1	116.5	114.8	94.8	88.0	94.5	126.7	126.1	121.3	98.8	-	101.0
October .....	106.5	106.1	102.7	93.3	83.8	91.9	115.9	115.5	109.4	98.0	-	99.0
November .....	101.7	101.4	97.5	89.5	82.7	88.5	110.9	109.5	104.0	94.4	-	95.3
December .....	99.5	99.2	94.2	90.2	83.4	89.1	108.5	108.3	101.0	95.3	-	95.9
<b>2003</b> .....	<b>108.1</b>	<b>107.8</b>	<b>104.0</b>	<b>95.2</b>	<b>87.1</b>	<b>94.2</b>	<b>117.3</b>	<b>116.8</b>	<b>110.8</b>	<b>99.4</b>	-	<b>100.6</b>
<b>2004</b>												
January .....	112.5	112.2	106.0	102.1	94.6	101.0	121.3	120.9	113.8	106.5	-	107.2
February .....	118.2	117.9	112.1	107.9	101.1	106.9	126.7	126.4	119.5	112.2	-	112.8
March .....	125.3	124.9	120.2	114.7	107.1	113.6	134.6	134.2	126.9	119.8	-	120.5
April .....	132.2	131.9	129.4	121.3	110.3	119.7	141.6	141.2	135.9	126.4	-	127.3
May .....	150.6	150.2	148.6	140.6	124.9	137.8	159.0	158.6	154.4	145.2	-	146.1
June .....	146.3	145.8	145.0	126.8	121.4	126.6	156.2	155.8	153.4	132.0	-	133.8
July .....	141.1	140.8	136.8	130.2	120.9	128.6	151.1	150.6	144.4	134.9	-	135.7
August .....	139.1	138.8	134.3	127.3	120.0	126.1	148.5	148.1	141.4	131.5	-	132.4
September .....	139.0	138.7	135.0	129.1	121.8	128.1	148.1	147.7	141.9	133.0	-	133.8
October .....	151.2	150.9	146.1	141.7	133.4	140.3	159.8	159.5	153.0	146.3	-	146.8
November .....	146.7	146.4	142.2	132.7	129.3	132.6	156.5	156.0	150.6	137.5	-	138.5
December .....	133.7	133.3	128.6	113.8	112.2	114.1	144.2	143.6	139.6	118.6	-	120.1
<b>2004</b> .....	<b>136.8</b>	<b>136.4</b>	<b>132.5</b>	<b>124.4</b>	<b>117.0</b>	<b>123.4</b>	<b>145.4</b>	<b>145.0</b>	<b>139.1</b>	<b>128.7</b>	-	<b>129.6</b>

See footnotes at end of table.

**Table 8. U.S. Refiner Conventional Motor Gasoline Prices by Grade and Sales Type**  
(Cents per Gallon Excluding Taxes) — Continued

Year Month	Premium						All Grades					
	Sales to End Users		Sales for Resale				Sales to End Users		Sales for Resale			
	Through Retail Outlets	Average <sup>a</sup>	DTW	Rack	Bulk	Average	Through Retail Outlets	Average <sup>a</sup>	DTW	Rack	Bulk	Average
<b>1994</b> .....	86.3	85.5	77.8	63.8	55.5	68.2	73.6	72.9	68.3	56.5	50.7	58.9
<b>1995</b> .....	87.7	86.8	79.0	66.5	56.8	68.4	75.3	74.6	69.3	59.0	53.0	59.8
<b>1996</b> .....	96.0	95.1	86.9	75.5	64.5	76.7	83.4	82.7	77.8	68.2	61.0	68.5
<b>1997</b> .....	95.4	94.6	85.6	74.2	64.1	75.3	81.9	81.3	75.6	66.6	60.4	66.8
<b>1998</b> .....	78.3	77.6	68.4	W	47.4	57.6	65.2	64.7	58.9	49.1	44.2	49.4
<b>1999</b> .....	87.2	86.5	80.1	67.9	55.8	68.1	74.8	74.3	71.1	61.1	52.5	60.9
<b>2000</b> .....	121.1	120.1	112.0	100.2	89.7	100.5	107.6	107.1	102.3	92.6	84.9	92.5
<b>2001</b> .....	112.9	112.3	104.2	92.2	80.6	92.3	99.2	98.9	94.3	84.8	76.5	84.5
<b>2002</b>												
January .....	83.1	82.7	74.7	68.0	59.0	67.7	69.5	69.4	63.8	59.5	54.8	59.2
February .....	82.9	82.5	74.3	68.4	57.9	68.1	69.2	69.1	63.7	60.2	55.6	59.9
March .....	98.1	97.5	89.1	84.8	77.4	84.6	84.6	84.4	78.4	76.7	66.9	75.5
April .....	112.8	112.1	103.8	93.3	84.7	93.3	97.7	97.4	91.9	84.4	75.0	83.4
May .....	112.1	111.4	103.3	91.9	80.5	91.8	97.2	96.8	91.7	83.3	73.7	82.2
June .....	110.6	110.1	103.2	91.3	77.6	90.7	95.8	95.6	91.7	82.8	73.1	81.7
July .....	112.3	111.6	104.3	94.2	84.1	94.2	97.7	97.4	93.3	85.7	75.9	84.6
August .....	111.9	111.2	103.7	93.8	82.2	93.7	97.0	96.7	92.5	84.9	76.0	83.9
September .....	112.1	111.5	103.9	95.5	85.1	95.1	97.5	97.2	92.6	86.7	78.5	85.8
October .....	117.6	117.0	107.8	100.9	88.8	99.9	103.6	103.2	96.7	92.5	83.5	91.4
November .....	113.5	112.8	104.7	89.4	79.0	89.3	98.5	98.1	93.3	80.9	75.2	80.7
December .....	110.5	109.8	101.8	92.6	79.3	91.3	95.8	95.4	90.2	83.9	75.2	82.8
<b>2002</b> .....	<b>106.4</b>	<b>105.8</b>	<b>97.8</b>	<b>88.9</b>	<b>78.8</b>	<b>88.6</b>	<b>92.4</b>	<b>92.1</b>	<b>86.7</b>	<b>80.6</b>	<b>72.9</b>	<b>79.8</b>
<b>2003</b>												
January .....	117.9	117.4	108.6	101.7	89.3	100.7	103.7	103.4	97.3	92.7	84.9	91.8
February .....	133.7	133.6	124.4	116.5	100.8	115.8	119.7	119.6	113.5	107.9	97.2	106.8
March .....	139.2	138.4	130.3	115.3	103.8	116.2	124.2	123.8	118.8	106.7	99.6	106.6
April .....	129.0	128.2	122.2	101.6	92.3	103.0	113.0	112.6	110.7	93.0	85.0	93.0
May .....	118.7	118.0	111.9	97.9	85.9	97.8	103.9	103.5	100.7	89.3	80.9	88.7
June .....	119.5	119.0	112.6	100.9	91.2	100.9	105.0	104.7	101.3	92.2	84.0	91.3
July .....	122.0	121.3	113.9	105.2	91.8	104.5	107.2	106.9	102.4	96.3	87.5	95.2
August .....	133.3	132.3	125.8	116.5	102.8	116.0	119.2	118.7	115.0	107.7	96.3	106.2
September .....	134.8	133.5	128.6	105.0	96.9	106.4	119.9	119.2	117.4	96.2	88.4	96.0
October .....	123.7	122.8	116.7	103.4	92.9	103.5	109.3	108.8	105.4	94.7	84.3	93.4
November .....	119.1	118.3	111.7	99.9	89.2	99.7	104.5	104.1	100.2	91.0	83.1	90.0
December .....	116.8	116.2	108.5	100.7	87.4	99.4	102.2	102.0	97.0	91.8	83.8	90.6
<b>2003</b> .....	<b>125.3</b>	<b>124.5</b>	<b>117.8</b>	<b>105.1</b>	<b>92.5</b>	<b>105.0</b>	<b>110.9</b>	<b>110.5</b>	<b>106.7</b>	<b>96.5</b>	<b>87.4</b>	<b>95.7</b>
<b>2004</b>												
January .....	129.3	128.4	120.7	112.6	102.9	112.4	115.1	114.7	108.8	103.5	95.1	102.5
February .....	135.0	134.2	126.7	118.4	108.8	118.4	120.7	120.3	114.8	109.3	101.5	108.4
March .....	142.9	142.0	134.4	125.5	114.9	125.2	127.9	127.5	122.6	116.2	107.5	115.1
April .....	149.5	148.5	143.4	132.0	123.3	132.2	134.7	134.3	131.8	122.7	110.9	121.2
May .....	167.3	166.1	161.6	151.2	138.7	150.9	152.8	152.2	150.7	141.8	125.5	139.3
June .....	165.6	164.3	160.0	137.8	127.4	138.5	148.7	148.2	147.5	128.1	121.7	128.0
July .....	160.3	159.3	151.9	141.4	129.3	141.2	143.7	143.4	139.3	131.5	121.3	130.1
August .....	158.2	157.3	149.3	138.9	133.4	139.4	141.7	141.4	136.9	128.7	120.5	127.5
September .....	157.6	156.7	149.8	140.5	133.5	140.6	141.5	141.2	137.5	130.5	122.5	129.5
October .....	169.8	168.7	160.7	152.9	140.8	152.6	153.5	153.1	148.5	143.0	133.7	141.7
November .....	166.9	165.9	158.0	143.7	132.0	144.1	149.2	148.8	144.9	134.0	129.4	133.9
December .....	154.7	153.7	145.9	124.4	114.0	125.1	136.4	136.0	131.7	115.1	112.3	115.3
<b>2004</b> .....	<b>154.4</b>	<b>153.4</b>	<b>146.6</b>	<b>134.7</b>	<b>124.8</b>	<b>134.8</b>	<b>139.1</b>	<b>138.7</b>	<b>134.8</b>	<b>125.7</b>	<b>117.4</b>	<b>124.7</b>

Dash (-) = No data reported.

NA = Not available.

W = Withheld to avoid disclosure of individual company data.

<sup>a</sup> Includes sales through retail outlets as well as all direct sales to end users that were not made through company-operated retail outlets, e.g., sales to agricultural customers, commercial sales, and industrial sales.

Notes: The 4th quarter of 1993 was a transitional period between the predecessor EIA-782 survey system and the revised EIA-782 survey system. The revised survey system contains additional product and sales categories, which may not be consistent with categories derived from the predecessor survey system. Beginning January 1994 all data are from the revised survey system and are consistent.

Source: Energy Information Administration Form EIA-782A, "Refiners'/Gas Plant Operators' Monthly Petroleum Product Sales Report."

**Table 9. U.S. Refiner Conventional Motor Gasoline Volumes by Grade and Sales Type**  
(Million Gallons per Day)

Year Month	Regular						Midgrade					
	Sales to End Users		Sales for Resale				Sales to End Users		Sales for Resale			
	Through Retail Outlets	Total <sup>a</sup>	DTW	Rack	Bulk	Total	Through Retail Outlets	Total <sup>a</sup>	DTW	Rack	Bulk	Total
<b>1994</b> .....	29.7	31.2	36.1	113.5	22.8	172.4	7.6	7.8	10.1	14.6	0.1	24.8
<b>1995</b> .....	24.0	25.3	19.4	105.1	26.0	150.5	6.0	6.3	5.1	13.6	0.1	18.7
<b>1996</b> .....	24.1	25.4	17.8	108.5	27.1	153.4	5.7	5.9	4.4	12.9	NA	17.3
<b>1997</b> .....	25.0	26.4	16.4	110.9	26.4	153.7	5.7	5.9	3.9	12.7	W	16.6
<b>1998</b> .....	25.4	26.6	13.7	112.0	28.8	154.5	6.0	6.1	3.4	12.5	W	15.8
<b>1999</b> .....	25.0	26.0	13.4	117.4	24.9	155.8	5.9	6.0	3.1	12.2	-	15.3
<b>2000</b> .....	26.0	27.1	12.8	125.7	23.9	162.4	4.9	5.0	2.3	10.8	-	13.1
<b>2001</b> .....	26.6	27.4	12.0	128.5	24.0	164.5	4.6	4.7	1.9	10.2	-	12.0
<b>2002</b>												
January .....	24.6	25.4	11.0	116.3	25.2	152.6	4.3	4.4	1.6	9.5	-	11.1
February .....	26.4	27.2	11.4	120.6	22.2	154.2	4.7	4.8	1.6	10.1	-	11.7
March .....	27.0	27.9	11.9	124.0	23.8	159.7	4.7	4.8	1.6	10.2	-	11.8
April .....	28.4	29.2	12.3	130.4	32.9	175.6	4.8	4.9	1.6	10.2	-	11.9
May .....	28.2	29.1	12.2	134.2	37.0	183.4	4.9	5.0	1.7	10.5	-	12.1
June .....	28.5	29.2	12.1	133.3	36.1	181.4	5.0	5.0	1.6	10.3	-	12.0
July .....	28.4	29.3	11.8	136.4	34.9	183.1	4.9	5.0	1.6	10.9	-	12.6
August .....	29.2	30.1	12.1	136.7	36.2	185.1	5.1	5.2	1.7	11.1	-	12.8
September .....	26.7	27.5	10.9	124.7	28.7	164.3	4.7	4.8	1.5	10.0	-	11.5
October .....	26.8	27.5	10.7	130.5	29.2	170.5	4.5	4.6	1.5	10.7	-	12.2
November .....	26.5	27.2	9.9	124.3	32.8	167.0	4.5	4.6	1.4	10.5	-	11.9
December .....	26.1	26.8	9.8	122.6	32.1	164.5	4.5	4.6	1.3	10.3	-	11.6
<b>2002</b> .....	<b>27.2</b>	<b>28.0</b>	<b>11.3</b>	<b>127.9</b>	<b>31.0</b>	<b>170.2</b>	<b>4.7</b>	<b>4.8</b>	<b>1.6</b>	<b>10.4</b>	-	<b>11.9</b>
<b>2003</b>												
January .....	25.2	25.9	9.9	118.4	26.0	154.3	4.3	4.4	1.3	9.6	-	10.9
February .....	26.0	26.9	10.3	121.8	24.4	156.5	4.1	4.2	1.3	9.8	-	11.1
March .....	27.0	27.7	10.6	126.5	23.7	160.8	4.2	4.3	1.2	9.4	-	10.7
April .....	27.8	28.5	11.1	130.6	30.3	172.0	4.4	4.4	1.3	9.7	-	11.0
May .....	29.0	30.0	11.0	133.8	31.2	176.0	4.6	4.8	1.3	9.8	-	11.1
June .....	28.8	29.6	11.1	136.2	36.8	184.1	4.6	4.7	1.3	10.2	-	11.5
July .....	29.0	29.9	11.1	139.5	34.3	184.9	4.7	4.8	1.3	10.6	-	11.9
August .....	29.2	30.2	11.3	141.5	37.2	190.0	4.6	4.7	1.3	10.5	-	11.9
September .....	27.9	28.9	9.8	133.0	37.6	180.3	4.3	4.4	1.1	10.2	-	11.3
October .....	27.1	28.1	9.4	134.1	37.1	180.6	4.2	4.3	1.0	10.5	-	11.5
November .....	26.2	27.1	8.8	126.5	36.3	171.6	4.1	4.4	1.0	10.0	-	11.0
December .....	26.1	26.9	8.9	130.6	34.1	173.6	4.1	4.1	1.0	9.9	-	10.9
<b>2003</b> .....	<b>27.5</b>	<b>28.3</b>	<b>10.3</b>	<b>131.1</b>	<b>32.4</b>	<b>173.8</b>	<b>4.3</b>	<b>4.4</b>	<b>1.2</b>	<b>10.0</b>	-	<b>11.2</b>
<b>2004</b>												
January .....	23.5	24.3	8.8	122.8	28.1	159.7	3.5	3.6	1.0	9.2	-	10.2
February .....	24.8	25.7	9.4	125.2	28.6	163.2	3.6	3.7	1.0	9.8	-	10.8
March .....	26.4	27.3	9.6	134.1	32.4	176.2	3.8	3.9	1.0	10.1	-	11.1
April .....	27.0	28.0	10.7	138.8	36.1	185.6	3.7	3.8	1.0	10.1	-	11.1
May .....	27.2	28.1	10.8	138.8	39.6	189.2	3.5	3.5	1.0	9.5	-	10.5
June .....	27.5	28.3	10.3	143.5	40.7	194.6	3.4	3.5	0.9	9.5	-	10.4
July .....	27.6	28.4	10.7	145.7	40.2	196.6	3.6	3.7	1.0	9.9	-	10.9
August .....	28.0	28.8	10.6	142.5	43.1	196.2	3.7	3.8	1.0	10.0	-	11.0
September .....	26.5	27.4	9.7	138.5	34.1	182.3	3.5	3.6	0.9	10.1	-	11.0
October .....	26.8	27.6	9.1	135.9	34.6	179.6	3.4	3.4	0.8	9.8	-	10.7
November .....	26.0	26.8	8.4	135.1	29.6	173.1	3.3	3.3	0.8	9.8	-	10.5
December .....	26.1	26.8	8.5	139.0	45.1	192.6	3.3	3.4	0.8	10.4	-	11.2
<b>2004</b> .....	<b>26.5</b>	<b>27.3</b>	<b>9.7</b>	<b>136.7</b>	<b>36.1</b>	<b>182.5</b>	<b>3.5</b>	<b>3.6</b>	<b>0.9</b>	<b>9.8</b>	-	<b>10.8</b>

See footnotes at end of table.

**Table 9. U.S. Refiner Conventional Motor Gasoline Volumes by Grade and Sales Type**  
(Million Gallons per Day) — Continued

Year Month	Premium						All Grades					
	Sales to End Users		Sales for Resale				Sales to End Users		Sales for Resale			
	Through Retail Outlets	Total <sup>a</sup>	DTW	Rack	Bulk	Total	Through Retail Outlets	Total <sup>a</sup>	DTW	Rack	Bulk	Total
<b>1994</b> .....	<b>8.5</b>	<b>8.9</b>	<b>16.5</b>	<b>28.0</b>	<b>2.8</b>	<b>47.2</b>	<b>45.8</b>	<b>47.9</b>	<b>62.7</b>	<b>156.0</b>	<b>25.8</b>	<b>244.5</b>
<b>1995</b> .....	<b>6.2</b>	<b>6.4</b>	<b>7.7</b>	<b>25.1</b>	<b>2.9</b>	<b>35.6</b>	<b>36.2</b>	<b>38.0</b>	<b>32.1</b>	<b>143.8</b>	<b>28.9</b>	<b>204.8</b>
<b>1996</b> .....	<b>4.9</b>	<b>5.1</b>	<b>5.8</b>	<b>22.5</b>	<b>2.5</b>	<b>30.8</b>	<b>34.7</b>	<b>36.5</b>	<b>28.1</b>	<b>143.8</b>	<b>29.6</b>	<b>201.5</b>
<b>1997</b> .....	<b>4.8</b>	<b>5.0</b>	<b>5.1</b>	<b>21.9</b>	<b>2.5</b>	<b>29.5</b>	<b>35.4</b>	<b>37.2</b>	<b>25.4</b>	<b>145.6</b>	<b>28.9</b>	<b>199.8</b>
<b>1998</b> .....	<b>5.5</b>	<b>5.7</b>	<b>4.7</b>	<b>W</b>	<b>2.7</b>	<b>31.9</b>	<b>36.9</b>	<b>38.5</b>	<b>21.8</b>	<b>148.9</b>	<b>31.5</b>	<b>202.2</b>
<b>1999</b> .....	<b>5.0</b>	<b>5.2</b>	<b>4.3</b>	<b>24.1</b>	<b>3.8</b>	<b>32.2</b>	<b>35.9</b>	<b>37.2</b>	<b>20.8</b>	<b>153.7</b>	<b>28.7</b>	<b>203.3</b>
<b>2000</b> .....	<b>3.7</b>	<b>3.9</b>	<b>3.1</b>	<b>18.6</b>	<b>2.8</b>	<b>24.5</b>	<b>34.7</b>	<b>35.9</b>	<b>18.2</b>	<b>155.1</b>	<b>26.7</b>	<b>200.0</b>
<b>2001</b> .....	<b>3.7</b>	<b>3.8</b>	<b>2.8</b>	<b>18.7</b>	<b>2.7</b>	<b>24.1</b>	<b>35.0</b>	<b>36.0</b>	<b>16.7</b>	<b>157.4</b>	<b>26.7</b>	<b>200.7</b>
<b>2002</b>												
January .....	3.7	3.9	2.6	18.0	2.7	23.4	32.6	33.6	15.3	143.9	27.9	187.1
February .....	4.1	4.3	2.8	19.2	2.1	24.1	35.2	36.2	15.8	149.9	24.3	190.0
March .....	3.9	4.0	2.7	18.7	2.1	23.6	35.7	36.7	16.2	152.9	26.0	195.0
April .....	3.8	3.9	2.6	18.2	3.1	24.0	36.9	38.1	16.5	158.9	36.0	211.4
May .....	3.9	4.0	2.7	19.7	3.0	25.5	37.0	38.1	16.6	164.4	40.1	221.1
June .....	4.0	4.1	2.7	20.0	3.5	26.2	37.5	38.4	16.5	163.6	39.6	219.6
July .....	3.9	4.1	2.7	20.8	2.8	26.3	37.2	38.3	16.2	168.2	37.7	222.0
August .....	4.1	4.3	2.8	21.0	2.8	26.7	38.4	39.5	16.6	168.9	39.0	224.5
September .....	3.8	3.9	2.5	18.9	3.0	24.4	35.3	36.3	14.9	153.6	31.7	200.2
October .....	3.6	3.7	2.4	18.6	3.4	24.4	34.9	35.9	14.7	159.8	32.6	207.1
November .....	3.6	3.8	2.3	18.0	3.5	23.8	34.7	35.6	13.6	152.8	36.3	202.7
December .....	3.6	3.8	2.3	18.1	3.9	24.3	34.2	35.1	13.4	151.0	36.0	200.4
<b>2002</b> .....	<b>3.8</b>	<b>4.0</b>	<b>2.6</b>	<b>19.1</b>	<b>3.0</b>	<b>24.7</b>	<b>35.8</b>	<b>36.8</b>	<b>15.5</b>	<b>157.4</b>	<b>34.0</b>	<b>206.9</b>
<b>2003</b>												
January .....	3.3	3.4	2.2	16.5	3.0	21.7	32.7	33.6	13.3	144.5	29.1	186.9
February .....	3.0	3.1	2.1	15.0	1.9	19.0	33.0	34.2	13.7	146.7	26.2	186.6
March .....	3.0	3.1	1.9	15.0	1.1	18.1	34.1	35.1	13.8	151.0	24.9	189.6
April .....	3.3	3.4	2.2	16.9	1.7	20.8	35.4	36.4	14.6	157.2	32.0	203.8
May .....	3.8	3.9	2.3	18.4	2.9	23.6	37.5	38.7	14.6	162.0	34.1	210.6
June .....	3.7	3.8	2.3	18.9	2.8	23.9	37.1	38.2	14.7	165.2	39.6	219.5
July .....	3.7	3.9	2.3	19.9	2.9	25.1	37.3	38.5	14.8	170.0	37.1	222.0
August .....	3.5	3.6	2.3	18.9	2.4	23.6	37.2	38.5	14.9	170.9	39.7	225.4
September .....	3.3	3.4	1.8	17.0	1.8	20.6	35.5	36.8	12.7	160.1	39.4	212.2
October .....	3.3	3.5	1.8	18.0	2.0	21.9	34.6	35.9	12.3	162.6	39.1	214.0
November .....	3.3	3.4	1.8	17.3	2.3	21.3	33.5	34.9	11.6	153.7	38.6	203.9
December .....	3.3	3.4	1.8	18.1	3.3	23.3	33.5	34.5	11.8	158.7	37.4	207.8
<b>2003</b> .....	<b>3.4</b>	<b>3.5</b>	<b>2.1</b>	<b>17.5</b>	<b>2.4</b>	<b>21.9</b>	<b>35.1</b>	<b>36.3</b>	<b>13.6</b>	<b>158.6</b>	<b>34.8</b>	<b>207.0</b>
<b>2004</b>												
January .....	2.7	2.8	1.7	15.9	1.7	19.2	29.7	30.7	11.4	147.8	29.8	189.1
February .....	2.8	2.9	1.7	16.0	1.5	19.2	31.2	32.3	12.1	151.0	30.1	193.2
March .....	2.8	3.0	1.7	16.4	2.0	20.1	33.1	34.2	12.3	160.7	34.4	207.4
April .....	2.7	2.9	1.8	16.1	1.9	19.7	33.5	34.6	13.5	164.9	38.0	216.4
May .....	2.5	2.6	1.7	14.6	1.7	18.0	33.1	34.2	13.5	162.9	41.4	217.8
June .....	2.5	2.7	1.6	15.5	2.2	19.3	33.4	34.5	12.8	168.5	42.9	224.2
July .....	2.7	2.8	1.7	16.5	1.9	20.2	34.0	35.0	13.4	172.2	42.1	227.7
August .....	2.9	3.0	1.8	16.8	1.6	20.3	34.6	35.7	13.4	169.3	44.7	227.5
September .....	2.7	2.9	1.7	16.3	2.1	20.1	32.7	33.8	12.3	164.8	36.2	213.4
October .....	2.5	2.6	1.5	14.6	1.4	17.5	32.6	33.7	11.4	160.4	35.9	207.7
November .....	2.4	2.5	1.4	14.7	1.1	17.2	31.6	32.6	10.6	159.5	30.7	200.8
December .....	2.5	2.6	1.4	16.0	1.7	19.1	31.9	32.9	10.7	165.4	46.8	222.8
<b>2004</b> .....	<b>2.6</b>	<b>2.8</b>	<b>1.6</b>	<b>15.8</b>	<b>1.7</b>	<b>19.2</b>	<b>32.6</b>	<b>33.7</b>	<b>12.3</b>	<b>162.3</b>	<b>37.8</b>	<b>212.4</b>

Dash (-) = No data reported.

NA = Not available.

W = Withheld to avoid disclosure of individual company data.

<sup>a</sup> Includes sales through retail outlets as well as all direct sales to end users that were not made through company-operated retail outlets, e.g., sales to agricultural customers, commercial sales, and industrial sales.

Notes: The 4th quarter of 1993 was a transitional period between the predecessor EIA-782 survey system and the revised EIA-782 survey system. The revised survey system contains additional product and sales categories, which may not be consistent with categories derived from the predecessor survey system. Beginning January 1994 all data are from the revised survey system and are consistent.

Note: Totals may not equal the sum of the components due to rounding.

Source: Energy Information Administration Form EIA-782A, "Refiners'/Gas Plant Operators' Monthly Petroleum Product Sales Report."

**Table 10. U.S. Refiner Oxygenated Motor Gasoline Prices by Grade and Sales Type**  
(Cents per Gallon Excluding Taxes)

Year Month	Regular						Midgrade					
	Sales to End Users		Sales for Resale				Sales to End Users		Sales for Resale			
	Through Retail Outlets	Average <sup>a</sup>	DTW	Rack	Bulk	Average	Through Retail Outlets	Average <sup>a</sup>	DTW	Rack	Bulk	Average
1994 .....	74.3	73.9	66.7	58.6	52.7	63.2	84.3	83.8	72.7	62.2	W	69.6
1995 .....	76.7	76.5	70.9	63.0	59.2	66.5	83.4	83.3	75.0	65.9	-	71.3
1996 .....	87.0	86.7	78.4	71.8	W	74.6	94.0	93.9	83.2	73.8	-	79.3
1997 .....	88.6	88.4	81.6	72.5	-	75.8	98.0	98.0	86.6	75.0	-	80.1
1998 .....	68.8	68.7	61.5	54.5	-	57.1	78.3	78.3	68.1	56.1	-	60.2
1999 .....	78.9	78.8	75.0	65.2	-	68.9	87.4	87.3	78.3	66.3	-	70.0
2000 .....	111.1	111.0	108.0	97.6	-	101.4	119.5	119.5	113.7	98.3	-	102.5
2001 .....	102.7	102.7	96.8	91.5	-	93.3	109.6	109.5	104.3	93.7	-	96.2
<b>2002</b>												
January .....	74.4	74.5	65.7	63.8	-	64.5	83.1	83.1	72.3	65.0	-	67.0
February .....	73.6	73.7	65.7	65.3	-	65.5	82.8	82.8	73.1	65.5	-	67.5
March .....	87.6	87.5	75.7	82.8	-	80.0	97.6	97.6	83.5	83.6	-	83.6
April .....	100.5	100.4	91.5	88.2	-	89.4	108.9	108.9	99.7	89.0	-	91.0
May .....	98.2	98.1	91.3	85.4	-	87.2	107.0	107.0	101.0	86.0	-	88.2
June .....	97.5	97.4	92.9	85.3	-	87.7	105.4	105.3	101.3	86.1	-	88.4
July .....	104.4	104.3	95.3	93.3	-	93.9	113.8	113.7	106.0	93.5	-	95.1
August .....	103.6	103.6	94.0	93.1	-	93.4	114.1	114.0	106.3	93.8	-	95.6
September .....	100.0	99.9	89.5	93.2	-	91.9	110.7	110.7	100.0	94.1	-	95.2
October .....	104.1	104.0	86.8	99.5	-	94.8	117.4	117.3	97.6	100.5	-	99.8
November .....	99.3	99.2	86.4	86.9	-	86.7	112.0	112.0	95.6	86.7	-	88.8
December .....	95.5	95.5	82.6	86.9	-	85.4	106.2	106.2	91.3	87.6	-	88.5
<b>2002 .....</b>	<b>93.3</b>	<b>93.3</b>	<b>83.2</b>	<b>84.8</b>	-	<b>84.3</b>	<b>103.2</b>	<b>103.1</b>	<b>91.3</b>	<b>86.5</b>	-	<b>87.5</b>
<b>2003</b>												
January .....	102.8	102.8	89.0	92.8	-	91.5	114.4	114.3	98.4	93.7	-	94.8
February .....	121.6	121.6	113.5	110.8	-	111.7	129.9	129.8	120.5	111.2	-	113.4
March .....	128.9	128.8	133.8	110.7	-	119.1	134.2	134.2	139.7	110.8	-	116.7
April .....	113.0	112.9	120.3	97.6	-	104.5	117.5	117.5	124.5	98.9	-	102.5
May .....	108.4	108.3	104.9	96.7	-	99.0	115.2	115.2	111.3	97.7	-	99.2
June .....	109.5	109.4	103.7	96.9	-	98.7	116.4	116.4	110.8	98.4	-	99.8
July .....	112.0	111.9	103.7	101.8	-	102.3	116.6	116.6	111.9	102.9	-	103.9
August .....	127.1	127.0	119.1	114.1	-	115.6	131.9	131.8	125.9	115.2	-	116.5
September .....	123.0	122.9	124.4	101.7	-	108.8	130.5	130.4	128.5	102.9	-	106.8
October .....	115.8	115.8	108.0	101.4	-	103.4	124.4	124.4	115.3	103.4	-	105.4
November .....	109.9	109.9	102.8	95.5	-	97.7	118.8	118.8	110.6	97.2	-	99.8
December .....	106.2	106.2	96.8	95.7	-	96.0	114.7	114.7	105.3	97.5	-	98.9
<b>2003 .....</b>	<b>114.1</b>	<b>114.1</b>	<b>109.4</b>	<b>100.9</b>	-	<b>103.5</b>	<b>121.4</b>	<b>121.4</b>	<b>115.8</b>	<b>102.3</b>	-	<b>104.5</b>
<b>2004</b>												
January .....	117.1	116.8	107.7	104.8	-	105.6	124.3	124.2	114.7	106.6	-	108.1
February .....	125.1	124.9	120.0	110.7	-	113.0	130.2	130.0	126.6	112.8	-	115.6
March .....	133.8	133.5	133.5	118.9	-	122.7	141.4	140.9	141.8	120.7	-	124.4
April .....	141.1	140.8	138.3	126.4	-	128.9	148.9	148.9	144.6	127.9	-	129.9
May .....	162.6	162.4	163.3	146.9	-	150.1	168.4	168.4	165.8	147.9	-	149.8
June .....	149.3	149.0	156.5	131.7	-	136.0	158.6	158.6	158.9	133.3	-	135.4
July .....	146.9	146.8	140.6	133.8	-	135.1	156.0	155.9	147.8	135.0	-	136.2
August .....	144.1	144.0	136.7	130.3	-	131.5	153.3	153.2	144.5	131.4	-	132.6
September .....	145.5	145.3	NA	133.7	-	134.6	154.3	154.0	145.3	134.4	-	135.9
October .....	155.5	155.3	NA	145.7	-	146.5	163.8	163.5	156.4	146.8	-	148.6
November .....	151.5	151.3	144.8	138.8	-	140.6	160.0	159.9	151.8	140.0	-	142.4
December .....	138.4	138.1	127.8	119.7	-	122.1	148.3	148.1	134.9	120.5	-	123.4
<b>2004 .....</b>	<b>140.9</b>	<b>140.7</b>	<b>135.7</b>	<b>127.9</b>	-	<b>129.9</b>	<b>147.1</b>	<b>146.9</b>	<b>141.5</b>	<b>129.5</b>	-	<b>131.3</b>

See footnotes at end of table.

**Table 10. U.S. Refiner Oxygenated Motor Gasoline Prices by Grade and Sales Type**  
(Cents per Gallon Excluding Taxes) — Continued

Year Month	Premium						All Grades					
	Sales to End Users		Sales for Resale				Sales to End Users		Sales for Resale			
	Through Retail Outlets	Average <sup>a</sup>	DTW	Rack	Bulk	Average	Through Retail Outlets	Average <sup>a</sup>	DTW	Rack	Bulk	Average
1994 .....	92.9	92.4	79.9	67.5	56.7	76.5	79.3	78.8	71.5	60.7	53.5	67.5
1995 .....	94.6	94.3	84.7	72.4	W	79.1	80.4	80.2	74.2	64.7	59.5	69.1
1996 .....	103.7	103.5	90.7	80.0	58.3	85.5	90.2	90.0	81.1	73.1	W	76.8
1997 .....	107.3	107.1	95.1	80.5	-	86.4	91.8	91.6	84.0	73.6	-	77.5
1998 .....	87.0	87.0	75.0	61.7	-	67.6	72.0	71.9	64.3	55.5	-	58.7
1999 .....	95.3	95.3	85.2	72.8	-	78.3	81.6	81.6	76.7	66.1	-	70.1
2000 .....	129.6	129.3	121.6	105.1	-	112.6	113.6	113.6	110.0	98.2	-	102.5
2001 .....	120.2	120.1	110.8	95.7	-	102.0	105.0	105.0	99.0	92.1	-	94.4
<b>2002</b>												
January .....	94.5	94.5	79.8	73.3	-	75.9	77.4	77.5	68.0	64.9	-	66.0
February .....	93.6	93.6	80.6	74.8	-	77.2	76.8	76.8	68.1	66.3	-	66.9
March .....	105.7	105.7	91.3	90.3	-	90.8	90.0	90.0	78.3	83.5	-	81.5
April .....	118.2	118.2	107.2	96.4	-	101.6	102.7	102.6	93.8	88.8	-	90.5
May .....	116.6	116.6	108.3	92.4	-	99.1	100.6	100.5	93.8	85.9	-	88.2
June .....	116.0	116.0	109.4	92.0	-	99.2	99.8	99.7	95.3	85.9	-	88.6
July .....	122.8	122.8	112.1	99.8	-	104.5	106.8	106.8	97.8	93.7	-	94.8
August .....	122.7	122.7	111.7	99.9	-	104.8	106.2	106.2	96.8	93.7	-	94.6
September .....	119.1	119.1	106.0	101.2	-	103.4	102.7	102.7	92.3	93.9	-	93.4
October .....	124.1	124.1	102.8	107.2	-	105.2	107.6	107.6	89.8	100.3	-	96.5
November .....	120.3	120.3	102.0	97.1	-	99.1	103.0	103.0	89.1	87.8	-	88.2
December .....	115.7	115.7	98.2	96.2	-	97.0	98.9	98.9	85.3	87.9	-	87.0
2002 .....	112.3	112.2	98.4	92.2	-	94.9	96.2	96.1	85.7	85.7	-	85.7
<b>2003</b>												
January .....	124.4	124.4	104.6	102.5	-	103.4	106.5	106.4	91.7	93.8	-	93.1
February .....	140.5	140.5	128.1	119.2	-	123.0	124.2	124.2	115.7	111.5	-	112.9
March .....	147.6	147.6	149.2	119.7	-	133.1	130.8	130.7	135.7	111.3	-	119.8
April .....	131.5	131.5	136.2	104.1	-	115.5	114.8	114.8	122.1	98.2	-	105.1
May .....	126.9	126.8	123.3	104.3	-	111.0	110.5	110.5	107.1	97.4	-	99.8
June .....	129.2	129.1	119.9	104.5	-	110.4	111.9	111.8	105.8	97.6	-	99.7
July .....	130.2	130.2	119.9	109.4	-	113.4	114.1	114.1	105.9	102.4	-	103.3
August .....	144.2	144.2	134.9	121.7	-	126.8	129.2	129.1	121.1	114.7	-	116.5
September .....	142.7	142.7	138.9	109.4	-	121.2	125.5	125.4	126.2	102.4	-	109.5
October .....	135.4	135.4	123.8	110.3	-	115.7	118.8	118.7	110.5	102.4	-	104.8
November .....	129.8	129.6	119.1	104.8	-	110.0	113.1	113.0	105.4	96.5	-	99.1
December .....	124.4	124.4	112.9	104.1	-	107.2	109.2	109.2	99.4	96.7	-	97.5
2003 .....	132.8	132.8	124.0	108.7	-	114.6	116.7	116.6	111.5	101.7	-	104.6
<b>2004</b>												
January .....	134.4	134.1	122.8	112.6	-	116.3	119.8	119.5	110.2	105.7	-	106.9
February .....	140.8	140.5	135.2	119.1	-	124.9	127.2	127.0	122.5	111.6	-	114.4
March .....	151.8	151.1	150.0	126.8	-	136.4	135.9	135.5	136.2	119.6	-	124.0
April .....	159.4	159.4	153.3	134.1	-	140.9	143.2	142.9	140.4	127.1	-	129.8
May .....	179.6	178.7	NA	153.5	-	159.2	164.3	164.0	164.3	147.4	-	150.6
June .....	168.7	168.5	NA	140.1	-	148.8	151.5	151.2	158.1	132.4	-	136.7
July .....	165.3	165.2	NA	142.6	-	148.6	149.1	149.0	143.5	134.5	-	136.1
August .....	162.8	162.7	NA	138.7	-	144.1	146.3	146.2	139.4	130.9	-	132.5
September .....	164.7	164.5	NA	144.4	-	149.0	147.6	147.4	NA	134.5	-	135.9
October .....	175.0	174.5	NA	156.3	-	161.0	157.8	157.5	NA	146.6	-	148.0
November .....	171.2	170.7	NA	149.3	-	155.4	154.2	154.0	147.6	139.7	-	142.1
December .....	158.7	157.7	NA	130.6	-	136.9	141.6	141.2	130.6	120.6	-	123.7
2004 .....	157.6	157.2	151.5	135.5	-	141.7	143.0	142.7	138.1	128.6	-	131.0

Dash (-) = No data reported.

NA = Not available.

W = Withheld to avoid disclosure of individual company data.

<sup>a</sup> Includes sales through retail outlets as well as all direct sales to end users that were not made through company-operated retail outlets, e.g., sales to agricultural customers, commercial sales, and industrial sales.

Notes: The 4th quarter of 1993 was a transitional period between the predecessor EIA-782 survey system and the revised EIA-782 survey system. The revised survey system contains additional product and sales categories, which may not be consistent with categories derived from the predecessor survey system. Beginning January 1994 all data are from the revised survey system and are consistent.

Source: Energy Information Administration Form EIA-782A, "Refiners'/Gas Plant Operators' Monthly Petroleum Product Sales Report."

**Table 11. U.S. Refiner Oxygenated Motor Gasoline Volumes by Grade and Sales Type**  
(Million Gallons per Day)

Year Month	Regular						Midgrade					
	Sales to End Users		Sales for Resale				Sales to End Users		Sales for Resale			
	Through Retail Outlets	Total <sup>a</sup>	DTW	Rack	Bulk	Total	Through Retail Outlets	Total <sup>a</sup>	DTW	Rack	Bulk	Total
<b>1994</b> .....	4.0	4.1	9.4	5.2	0.9	15.5	0.7	0.7	2.1	0.8	W	2.9
<b>1995</b> .....	2.5	2.5	3.8	W	W	8.1	0.5	0.5	0.8	0.5	-	1.3
<b>1996</b> .....	2.4	2.5	2.6	2.9	W	5.6	0.5	0.5	0.5	0.4	-	0.9
<b>1997</b> .....	2.2	2.2	1.8	3.1	-	4.9	0.4	0.4	0.3	0.4	-	0.7
<b>1998</b> .....	2.0	2.1	2.2	3.9	-	6.0	0.4	0.4	0.4	0.7	-	1.1
<b>1999</b> .....	2.1	2.1	2.4	3.9	-	6.3	0.4	0.4	0.3	0.8	-	1.2
<b>2000</b> .....	2.0	2.1	2.7	4.5	-	7.2	0.3	0.3	0.3	0.9	-	1.2
<b>2001</b> .....	2.2	2.2	2.5	4.8	-	7.3	0.3	0.3	0.3	0.9	-	1.1
<b>2002</b>												
January .....	2.9	2.9	3.2	5.8	-	9.0	0.5	0.5	0.4	0.9	-	1.3
February .....	2.9	2.9	3.0	5.4	-	8.4	0.5	0.5	0.3	0.9	-	1.3
March .....	2.1	2.1	2.7	4.1	-	6.8	0.3	0.3	0.3	0.9	-	1.2
April .....	1.5	1.5	2.0	3.7	-	5.8	0.2	0.2	0.2	0.8	-	1.0
May .....	1.5	1.5	1.8	4.0	-	5.8	0.2	0.2	0.2	0.9	-	1.1
June .....	1.6	1.6	1.8	4.1	-	6.0	0.2	0.2	0.2	0.9	-	1.1
July .....	1.6	1.6	1.8	4.5	-	6.3	0.2	0.2	0.2	1.1	-	1.3
August .....	1.6	1.6	1.9	4.2	-	6.0	0.2	0.2	0.2	1.0	-	1.1
September .....	1.7	1.8	2.3	4.3	-	6.5	0.2	0.2	0.2	1.0	-	1.2
October .....	2.5	2.5	3.1	5.4	-	8.5	0.4	0.4	0.3	1.1	-	1.4
November .....	2.8	2.8	3.1	6.0	-	9.1	0.5	0.5	0.3	1.1	-	1.4
December .....	2.8	2.8	3.1	5.8	-	8.9	0.5	0.5	0.3	1.1	-	1.4
<b>2002</b> .....	2.1	2.1	2.5	4.8	-	7.3	0.3	0.3	0.3	1.0	-	1.2
<b>2003</b>												
January .....	2.7	2.7	3.1	6.1	-	9.2	0.5	0.5	0.3	1.1	-	1.5
February .....	2.7	2.7	3.1	5.7	-	8.8	0.5	0.5	0.3	1.0	-	1.3
March .....	1.9	2.0	2.6	4.6	-	7.3	0.3	0.3	0.2	0.9	-	1.2
April .....	1.7	1.7	1.8	4.1	-	6.0	0.2	0.2	0.1	0.9	-	1.0
May .....	1.8	1.8	1.7	4.5	-	6.2	0.2	0.2	0.1	1.0	-	1.1
June .....	1.8	1.8	1.7	4.7	-	6.4	0.3	0.3	0.1	1.0	-	1.2
July .....	1.8	1.8	1.7	4.5	-	6.2	0.3	0.3	0.1	1.0	-	1.2
August .....	1.7	1.8	1.8	4.5	-	6.3	0.3	0.3	0.1	1.0	-	1.1
September .....	1.9	2.0	2.2	4.7	-	6.9	0.3	0.3	0.2	1.0	-	1.1
October .....	2.7	2.7	2.5	5.7	-	8.3	0.5	0.5	0.2	1.1	-	1.3
November .....	3.0	3.0	2.7	6.4	-	9.0	0.6	0.6	0.2	1.0	-	1.3
December .....	3.0	3.0	2.8	6.7	-	9.5	0.6	0.6	0.3	1.1	-	1.4
<b>2003</b> .....	2.2	2.2	2.3	5.2	-	7.5	0.4	0.4	0.2	1.0	-	1.2
<b>2004</b>												
January .....	2.7	2.8	2.4	6.4	-	8.8	0.5	0.5	0.2	1.0	-	1.2
February .....	2.4	2.5	2.1	6.3	-	8.4	0.5	0.5	0.2	0.9	-	1.1
March .....	1.6	1.7	1.9	5.2	-	7.1	0.2	0.2	0.2	0.9	-	1.1
April .....	1.3	1.3	1.3	4.9	-	6.2	0.2	0.2	0.1	0.9	-	1.0
May .....	1.3	1.3	1.1	4.7	-	5.9	0.2	0.2	0.1	0.8	-	0.9
June .....	1.4	1.4	1.1	5.3	-	6.4	0.2	0.2	0.1	0.9	-	1.0
July .....	1.4	1.4	1.1	5.1	-	6.3	0.2	0.2	0.1	0.9	-	1.0
August .....	1.4	1.4	1.1	4.9	-	6.1	0.2	0.2	0.1	0.8	-	0.9
September .....	1.4	1.4	NA	5.4	-	7.2	0.2	0.2	0.1	0.9	-	1.0
October .....	2.2	2.3	NA	6.3	-	9.0	0.3	0.3	0.2	0.9	-	1.2
November .....	2.7	2.8	2.9	6.6	-	9.6	0.5	0.5	0.2	0.9	-	1.1
December .....	2.8	2.9	3.0	7.0	-	10.0	0.5	0.5	0.2	1.0	-	1.2
<b>2004</b> .....	1.9	1.9	1.9	5.7	-	7.6	0.3	0.3	0.2	0.9	-	1.1

See footnotes at end of table.

**Table 11. U.S. Refiner Oxygenated Motor Gasoline Volumes by Grade and Sales Type**  
(Million Gallons per Day) — Continued

Year Month	Premium						All Grades					
	Sales to End Users		Sales for Resale				Sales to End Users		Sales for Resale			
	Through Retail Outlets	Total <sup>a</sup>	DTW	Rack	Bulk	Total	Through Retail Outlets	Total <sup>a</sup>	DTW	Rack	Bulk	Total
<b>1994</b> .....	1.2	1.2	5.0	1.4	0.2	6.6	5.9	6.1	16.5	7.4	1.1	25.0
<b>1995</b> .....	0.5	0.5	1.1	W	W	1.9	3.5	3.6	5.7	5.1	0.6	11.3
<b>1996</b> .....	0.4	0.4	0.6	0.5	NA	1.1	3.4	3.4	3.7	3.8	W	7.6
<b>1997</b> .....	0.3	0.3	0.3	0.4	—	0.7	2.9	2.9	2.4	3.9	—	6.3
<b>1998</b> .....	0.3	0.3	0.4	0.5	—	1.0	2.7	2.7	3.0	5.1	—	8.1
<b>1999</b> .....	0.3	0.3	0.4	0.5	—	0.9	2.7	2.8	3.2	5.3	—	8.4
<b>2000</b> .....	0.2	0.2	0.4	0.4	—	0.8	2.6	2.6	3.3	5.8	—	9.2
<b>2001</b> .....	0.2	0.2	0.3	0.5	—	0.8	2.7	2.7	3.1	6.1	—	9.2
<b>2002</b>												
January .....	0.4	0.4	0.5	0.8	—	1.2	3.7	3.7	4.0	7.5	—	11.5
February .....	0.4	0.4	0.5	0.7	—	1.1	3.8	3.8	3.8	7.0	—	10.8
March .....	0.2	0.2	0.4	0.4	—	0.8	2.5	2.5	3.4	5.4	—	8.8
April .....	0.1	0.1	0.3	0.3	—	0.5	1.8	1.8	2.5	4.9	—	7.3
May .....	0.1	0.1	0.2	0.3	—	0.5	1.9	1.9	2.2	5.2	—	7.4
June .....	0.2	0.2	0.2	0.3	—	0.6	1.9	1.9	2.2	5.4	—	7.6
July .....	0.2	0.2	0.2	0.4	—	0.6	1.9	1.9	2.2	6.0	—	8.2
August .....	0.2	0.2	0.3	0.3	—	0.6	2.0	2.0	2.3	5.5	—	7.7
September .....	0.2	0.2	0.3	0.4	—	0.7	2.1	2.2	2.8	5.6	—	8.5
October .....	0.3	0.3	0.5	0.6	—	1.1	3.2	3.2	4.0	7.0	—	11.0
November .....	0.3	0.3	0.5	0.7	—	1.2	3.6	3.6	3.9	7.9	—	11.8
December .....	0.3	0.3	0.5	0.7	—	1.2	3.7	3.7	3.9	7.6	—	11.5
<b>2002</b> .....	0.2	0.2	0.4	0.5	—	0.9	2.7	2.7	3.1	6.2	—	9.3
<b>2003</b>												
January .....	0.3	0.3	0.5	0.7	—	1.2	3.5	3.6	3.9	7.9	—	11.8
February .....	0.3	0.3	0.4	0.6	—	1.0	3.4	3.4	3.8	7.3	—	11.1
March .....	0.2	0.2	0.3	0.4	—	0.7	2.4	2.4	3.2	5.9	—	9.1
April .....	0.1	0.1	0.2	0.4	—	0.6	2.1	2.1	2.2	5.4	—	7.5
May .....	0.2	0.2	0.2	0.4	—	0.6	2.2	2.2	2.0	5.9	—	7.9
June .....	0.2	0.2	0.2	0.4	—	0.6	2.2	2.3	2.1	6.0	—	8.1
July .....	0.2	0.2	0.2	0.4	—	0.6	2.2	2.3	2.1	5.9	—	8.0
August .....	0.2	0.2	0.3	0.3	—	0.6	2.2	2.2	2.2	5.8	—	8.0
September .....	0.2	0.2	0.3	0.4	—	0.7	2.4	2.4	2.6	6.1	—	8.7
October .....	0.3	0.3	0.4	0.6	—	1.0	3.5	3.5	3.1	7.4	—	10.5
November .....	0.4	0.4	0.4	0.7	—	1.1	3.9	3.9	3.3	8.1	—	11.4
December .....	0.4	0.4	0.4	0.8	—	1.2	3.9	3.9	3.4	8.7	—	12.1
<b>2003</b> .....	0.2	0.2	0.3	0.5	—	0.8	2.8	2.9	2.8	6.7	—	9.5
<b>2004</b>												
January .....	0.3	0.3	0.4	0.7	—	1.1	3.6	3.6	3.0	8.1	—	11.1
February .....	0.3	0.3	0.4	0.6	—	1.0	3.1	3.2	2.7	7.8	—	10.5
March .....	0.1	0.1	0.3	0.4	—	0.7	2.0	2.1	2.4	6.6	—	8.9
April .....	0.1	0.1	0.2	0.3	—	0.5	1.6	1.6	1.6	6.1	—	7.7
May .....	0.1	0.1	NA	0.3	—	0.4	1.6	1.6	1.4	5.8	—	7.2
June .....	0.1	0.1	NA	0.3	—	0.5	1.7	1.7	1.3	6.6	—	7.9
July .....	0.1	0.1	NA	0.3	—	0.5	1.7	1.7	1.4	6.3	—	7.8
August .....	0.1	0.1	NA	0.3	—	0.5	1.7	1.7	1.4	6.1	—	7.5
September .....	0.1	0.1	NA	0.4	—	0.7	1.7	1.7	NA	6.6	—	8.9
October .....	0.2	0.2	NA	0.5	—	1.0	2.7	2.8	NA	7.8	—	11.1
November .....	0.3	0.3	NA	0.6	—	1.1	3.4	3.5	3.7	8.1	—	11.8
December .....	0.3	0.3	NA	0.7	—	1.2	3.7	3.8	3.8	8.6	—	12.4
<b>2004</b> .....	0.2	0.2	0.3	0.5	—	0.8	2.4	2.4	2.3	7.0	—	9.4

Dash (—) = No data reported.

NA = Not available.

W = Withheld to avoid disclosure of individual company data.

<sup>a</sup> Includes sales through retail outlets as well as all direct sales to end users that were not made through company-operated retail outlets, e.g., sales to agricultural customers, commercial sales, and industrial sales.

Notes: The 4th quarter of 1993 was a transitional period between the predecessor EIA-782 survey system and the revised EIA-782 survey system. The revised survey system contains additional product and sales categories, which may not be consistent with categories derived from the predecessor survey system. Beginning January 1994 all data are from the revised survey system and are consistent.

Note: Totals may not equal the sum of the components due to rounding.

Source: Energy Information Administration Form EIA-782A, "Refiners'/Gas Plant Operators' Monthly Petroleum Product Sales Report."



**Table 12. U.S. Refiner Reformulated Motor Gasoline Prices by Grade and Sales Type**  
(Cents per Gallon Excluding Taxes)

Year Month	Regular						Midgrade					
	Sales to End Users		Sales for Resale				Sales to End Users		Sales for Resale			
	Through Retail Outlets	Average <sup>a</sup>	DTW	Rack	Bulk	Average	Through Retail Outlets	Average <sup>a</sup>	DTW	Rack	Bulk	Average
<b>1994</b> .....	<b>76.4</b>	<b>75.8</b>	<b>72.0</b>	<b>56.9</b>	<b>54.3</b>	<b>63.8</b>	<b>87.9</b>	<b>87.3</b>	<b>77.0</b>	<b>62.8</b>	<b>W</b>	<b>72.8</b>
<b>1995</b> .....	<b>74.9</b>	<b>74.4</b>	<b>70.7</b>	<b>60.5</b>	<b>57.3</b>	<b>65.0</b>	<b>83.6</b>	<b>83.3</b>	<b>75.3</b>	<b>65.1</b>	<b>-</b>	<b>72.3</b>
<b>1996</b> .....	<b>83.4</b>	<b>83.0</b>	<b>78.8</b>	<b>69.8</b>	<b>67.7</b>	<b>73.8</b>	<b>92.4</b>	<b>92.1</b>	<b>83.7</b>	<b>74.1</b>	<b>W</b>	<b>80.9</b>
<b>1997</b> .....	<b>83.0</b>	<b>82.8</b>	<b>78.7</b>	<b>68.2</b>	<b>66.8</b>	<b>73.1</b>	<b>92.8</b>	<b>92.5</b>	<b>84.0</b>	<b>72.5</b>	<b>W</b>	<b>80.7</b>
<b>1998</b> .....	<b>66.8</b>	<b>66.5</b>	<b>61.6</b>	<b>50.9</b>	<b>48.4</b>	<b>55.7</b>	<b>76.9</b>	<b>76.7</b>	<b>67.3</b>	<b>55.3</b>	<b>W</b>	<b>63.8</b>
<b>1999</b> .....	<b>80.4</b>	<b>80.0</b>	<b>75.2</b>	<b>64.2</b>	<b>60.1</b>	<b>68.6</b>	<b>89.5</b>	<b>89.2</b>	<b>80.7</b>	<b>67.6</b>	<b>NA</b>	<b>76.7</b>
<b>2000</b> .....	<b>112.6</b>	<b>112.3</b>	<b>105.8</b>	<b>97.8</b>	<b>95.3</b>	<b>101.2</b>	<b>121.9</b>	<b>121.7</b>	<b>111.4</b>	<b>101.4</b>	<b>-</b>	<b>108.5</b>
<b>2001</b> .....	<b>105.9</b>	<b>105.6</b>	<b>100.1</b>	<b>89.3</b>	<b>85.6</b>	<b>93.8</b>	<b>116.6</b>	<b>116.3</b>	<b>106.1</b>	<b>94.2</b>	<b>-</b>	<b>102.7</b>
<b>2002</b>												
January .....	67.4	67.3	62.9	61.4	58.6	61.8	77.4	77.3	70.5	65.0	-	69.2
February .....	71.3	71.2	67.6	63.4	62.0	65.3	81.2	81.1	75.9	67.6	-	73.9
March .....	87.8	87.6	83.8	79.9	75.3	81.2	97.5	97.3	92.6	84.2	-	90.5
April .....	101.6	101.4	97.7	87.8	82.3	91.8	112.2	112.0	106.7	92.5	-	103.0
May .....	101.0	100.7	96.9	87.4	80.7	91.0	111.6	111.4	105.8	91.5	-	101.9
June .....	100.8	100.6	97.2	87.0	79.3	90.7	111.4	111.3	106.1	91.0	-	102.1
July .....	100.5	100.3	97.4	88.2	80.9	91.5	111.3	111.1	106.0	92.1	-	102.1
August .....	100.9	100.7	98.4	87.9	81.0	91.5	111.9	111.7	107.2	92.1	-	102.8
September .....	100.3	100.1	97.0	88.9	82.6	91.8	111.2	111.1	105.8	93.0	-	102.4
October .....	100.8	100.6	96.0	92.7	84.7	93.3	111.7	111.5	104.2	96.5	-	101.9
November .....	101.4	101.2	98.1	85.0	80.1	90.4	112.3	112.1	105.9	88.9	-	100.9
December .....	97.6	97.4	94.8	86.0	81.2	89.6	109.1	108.8	102.5	89.8	-	98.8
<b>2002</b> .....	<b>94.6</b>	<b>94.4</b>	<b>90.6</b>	<b>83.4</b>	<b>77.9</b>	<b>86.1</b>	<b>105.2</b>	<b>105.0</b>	<b>98.8</b>	<b>87.5</b>	<b>-</b>	<b>95.8</b>
<b>2003</b>												
January .....	105.8	105.5	102.3	95.2	90.5	97.8	117.1	116.9	110.1	99.5	-	106.9
February .....	122.3	122.0	118.6	110.3	106.4	113.6	132.9	132.6	125.6	114.5	-	122.2
March .....	136.9	136.5	134.6	113.6	111.9	122.6	145.2	144.9	138.5	118.5	-	132.3
April .....	129.4	128.8	128.6	97.7	91.6	110.6	137.4	136.9	132.7	101.8	-	122.9
May .....	116.6	116.1	113.9	92.8	86.9	100.9	126.3	125.9	119.7	96.4	-	111.8
June .....	112.4	112.2	109.0	97.8	95.1	102.1	122.5	122.3	115.2	101.9	-	110.7
July .....	111.9	111.7	108.2	98.4	92.4	101.6	122.5	122.3	114.7	102.2	-	110.3
August .....	125.9	125.6	122.6	112.3	108.6	116.0	135.3	135.0	127.8	116.3	-	123.8
September .....	134.3	133.8	133.0	101.8	94.7	113.1	143.5	143.1	137.4	105.7	-	126.2
October .....	119.6	119.2	117.2	98.2	92.5	105.5	130.3	130.0	123.0	102.4	-	115.9
November .....	112.3	112.1	109.0	95.1	88.6	100.6	123.3	123.1	115.4	99.2	-	109.9
December .....	107.9	107.8	103.8	94.6	89.4	98.2	119.1	119.1	110.5	98.4	-	106.3
<b>2003</b> .....	<b>119.6</b>	<b>119.2</b>	<b>116.8</b>	<b>100.6</b>	<b>96.2</b>	<b>106.9</b>	<b>129.3</b>	<b>129.0</b>	<b>122.4</b>	<b>104.7</b>	<b>-</b>	<b>116.5</b>
<b>2004</b>												
January .....	116.3	116.2	111.5	105.1	99.5	107.6	128.0	127.8	118.7	109.0	-	115.4
February .....	129.3	129.1	126.5	114.3	108.2	119.1	139.3	139.1	132.0	118.7	-	127.5
March .....	139.8	139.6	139.0	120.6	112.3	127.7	148.9	148.7	143.3	124.7	-	136.7
April .....	143.9	143.7	142.2	126.3	119.5	132.2	153.2	153.0	147.4	131.2	-	141.6
May .....	160.1	159.9	157.8	147.1	138.1	150.6	170.3	170.1	163.0	151.5	-	158.8
June .....	160.7	160.2	159.6	135.0	126.6	143.3	171.2	171.0	165.1	139.6	-	155.4
July .....	152.3	152.0	150.3	136.1	129.9	141.0	163.3	163.1	156.3	140.7	-	150.2
August .....	147.0	146.8	143.6	132.8	127.9	136.4	158.3	158.1	149.8	137.4	-	144.9
September .....	146.8	146.7	143.9	133.8	128.4	137.4	157.9	157.8	149.2	138.8	-	145.2
October .....	163.7	163.5	161.9	147.9	139.7	152.3	174.1	173.9	166.7	152.4	-	161.2
November .....	161.5	161.1	158.3	136.9	131.8	144.5	172.4	172.2	163.2	141.6	-	154.7
December .....	145.6	145.1	141.5	116.8	114.0	125.3	156.6	156.4	147.1	121.0	-	136.5
<b>2004</b> .....	<b>147.2</b>	<b>147.0</b>	<b>144.7</b>	<b>129.9</b>	<b>124.8</b>	<b>135.3</b>	<b>157.2</b>	<b>157.0</b>	<b>149.4</b>	<b>134.0</b>	<b>-</b>	<b>143.6</b>

See footnotes at end of table.

**Table 12. U.S. Refiner Reformulated Motor Gasoline Prices by Grade and Sales Type**  
(Cents per Gallon Excluding Taxes) — Continued

Year Month	Premium						All Grades					
	Sales to End Users		Sales for Resale				Sales to End Users		Sales for Resale			
	Through Retail Outlets	Average <sup>a</sup>	DTW	Rack	Bulk	Average	Through Retail Outlets	Average <sup>a</sup>	DTW	Rack	Bulk	Average
<b>1994</b> .....	96.6	95.8	86.1	67.7	55.8	77.7	83.1	82.4	77.1	59.9	54.7	68.7
<b>1995</b> .....	92.9	92.4	84.1	70.4	61.6	78.5	80.8	80.3	75.6	63.2	58.2	69.6
<b>1996</b> .....	100.2	99.8	91.0	79.1	70.9	85.9	88.2	87.8	82.8	72.0	68.2	77.4
<b>1997</b> .....	100.5	100.3	91.0	77.5	68.6	85.3	87.6	87.4	82.5	70.3	67.1	76.7
<b>1998</b> .....	84.7	84.5	74.1	W	51.6	68.0	71.7	71.4	65.7	52.9	48.9	59.3
<b>1999</b> .....	96.6	96.3	87.0	71.7	63.9	79.8	84.5	84.1	78.8	65.8	60.8	71.8
<b>2000</b> .....	129.7	129.1	118.9	106.4	97.2	112.5	116.4	116.0	109.2	99.3	95.7	103.9
<b>2001</b> .....	123.9	123.4	113.3	98.3	89.0	106.5	110.0	109.6	103.4	90.9	85.9	96.6
<b>2002</b>												
January .....	85.1	84.8	77.4	70.8	62.5	74.4	71.4	71.3	66.7	63.0	59.0	64.6
February .....	88.4	88.1	80.9	72.8	67.9	77.6	75.2	75.1	71.2	65.1	62.6	68.2
March .....	104.1	103.6	96.1	89.0	81.2	92.9	91.5	91.3	87.2	81.4	75.9	83.9
April .....	118.5	117.8	111.1	97.9	87.2	104.7	105.4	105.1	101.2	89.4	83.0	94.8
May .....	119.2	118.6	110.8	96.9	84.7	104.1	105.0	104.7	100.6	89.0	81.2	94.1
June .....	118.6	118.0	110.6	96.1	87.5	104.2	104.9	104.6	100.9	88.5	80.1	93.9
July .....	118.5	117.9	110.9	98.1	87.0	104.5	104.6	104.3	101.1	89.9	81.7	94.6
August .....	119.5	119.1	112.6	98.0	86.6	105.7	105.1	104.9	102.2	89.7	81.5	94.7
September .....	119.0	118.6	111.4	98.8	86.0	105.2	104.6	104.3	100.9	90.6	83.0	94.9
October .....	119.1	118.7	110.8	102.4	90.7	106.5	105.0	104.8	99.9	94.3	85.5	96.3
November .....	120.2	119.8	112.9	95.4	82.9	104.6	105.7	105.5	102.0	86.7	80.5	93.7
December .....	116.4	116.0	109.9	95.7	82.0	102.5	102.0	101.7	98.8	87.6	81.4	92.6
<b>2002</b> .....	<b>112.4</b>	<b>111.9</b>	<b>104.6</b>	<b>93.0</b>	<b>83.2</b>	<b>99.1</b>	<b>98.7</b>	<b>98.5</b>	<b>94.4</b>	<b>85.1</b>	<b>78.5</b>	<b>89.1</b>
<b>2003</b>												
January .....	124.1	123.7	116.8	104.3	93.3	110.6	110.0	109.7	106.1	96.7	90.9	100.7
February .....	139.2	138.7	131.8	119.1	111.3	126.1	125.9	125.6	121.9	111.7	106.9	116.2
March .....	152.4	151.7	145.0	122.2	NA	134.6	139.9	139.4	136.8	114.9	111.9	125.1
April .....	145.9	145.3	139.7	106.6	100.1	124.6	132.6	132.0	131.1	99.1	92.7	113.6
May .....	133.9	133.4	126.7	102.1	93.1	114.8	120.5	119.9	117.0	94.2	87.6	103.8
June .....	129.4	129.2	121.9	107.2	104.9	115.1	116.3	116.0	112.1	99.3	96.1	104.7
July .....	129.5	129.2	121.5	108.0	100.9	114.9	116.0	115.7	111.5	100.0	93.2	104.4
August .....	141.8	141.4	134.7	122.6	125.4	129.3	129.4	129.1	125.4	113.9	110.2	118.5
September .....	152.0	151.4	145.5	113.1	102.9	129.5	138.0	137.5	135.7	103.4	95.5	116.3
October .....	138.7	138.2	131.1	108.3	97.6	119.7	123.8	123.4	120.4	99.8	93.2	108.4
November .....	132.0	131.7	123.2	104.5	93.1	114.4	116.8	116.5	112.4	96.6	89.2	103.5
December .....	127.6	127.4	118.1	103.9	92.5	111.5	112.4	112.2	107.3	96.1	89.7	100.9
<b>2003</b> .....	<b>136.6</b>	<b>136.2</b>	<b>129.2</b>	<b>109.9</b>	<b>102.8</b>	<b>120.1</b>	<b>123.3</b>	<b>122.9</b>	<b>119.7</b>	<b>102.1</b>	<b>96.9</b>	<b>109.7</b>
<b>2004</b>												
January .....	135.0	134.7	125.7	114.5	107.7	120.7	120.7	120.5	115.0	106.6	100.2	110.2
February .....	146.8	146.5	139.0	123.7	114.9	131.8	133.2	132.9	129.4	115.7	109.1	121.7
March .....	157.2	156.8	150.8	130.1	122.5	141.2	143.4	143.2	141.6	122.0	113.1	130.2
April .....	161.4	161.1	154.7	136.1	131.6	146.0	147.5	147.3	144.9	127.8	120.4	134.8
May .....	177.7	177.4	170.3	158.1	151.4	164.1	163.6	163.4	160.4	148.6	139.7	153.0
June .....	180.4	180.0	172.7	146.0	138.0	159.3	164.5	164.1	162.3	136.4	127.7	146.2
July .....	172.5	172.2	164.4	147.2	138.3	155.6	156.4	156.1	153.4	137.7	130.7	143.6
August .....	167.2	166.9	157.9	144.8	141.7	151.5	151.2	150.9	146.8	134.5	129.1	139.1
September .....	166.6	166.3	157.6	145.7	139.2	151.6	151.0	150.8	146.9	135.6	129.5	140.0
October .....	182.2	182.0	174.8	158.7	151.4	166.7	167.4	167.2	164.6	149.4	140.6	154.8
November .....	180.8	180.5	171.6	147.0	137.6	159.4	165.5	165.0	161.1	138.3	132.2	147.2
December .....	166.6	166.3	155.6	126.1	115.8	140.6	149.9	149.4	144.6	118.1	114.2	128.1
<b>2004</b> .....	<b>165.5</b>	<b>165.2</b>	<b>157.4</b>	<b>139.9</b>	<b>134.8</b>	<b>148.9</b>	<b>151.0</b>	<b>150.7</b>	<b>147.4</b>	<b>131.3</b>	<b>125.7</b>	<b>137.8</b>

Dash (-) = No data reported.

NA = Not available.

W = Withheld to avoid disclosure of individual company data.

<sup>a</sup> Includes sales through retail outlets as well as all direct sales to end users that were not made through company-operated retail outlets, e.g., sales to agricultural customers, commercial sales, and industrial sales.

Source: Energy Information Administration Form EIA-782A, "Refiners'/Gas Plant Operators' Monthly Petroleum Product Sales Report."

**Table 13. U.S. Refiner Reformulated Motor Gasoline Volumes by Grade and Sales Type**  
(Million Gallons per Day)

Year Month	Regular						Midgrade					
	Sales to End Users		Sales for Resale				Sales to End Users		Sales for Resale			
	Through Retail Outlets	Total <sup>a</sup>	DTW	Rack	Bulk	Total	Through Retail Outlets	Total <sup>a</sup>	DTW	Rack	Bulk	Total
<b>1994</b> .....	0.6	0.6	2.1	1.6	0.6	4.3	0.2	0.2	0.7	0.3	W	1.0
<b>1995</b> .....	7.8	8.1	20.7	W	W	43.3	3.0	3.1	7.4	3.1	-	10.5
<b>1996</b> .....	10.7	11.1	26.1	20.5	8.0	54.6	3.3	3.4	7.9	3.3	W	11.3
<b>1997</b> .....	13.4	13.8	28.0	21.7	7.6	57.3	3.6	3.7	7.9	3.1	W	11.0
<b>1998</b> .....	14.3	14.5	28.6	23.0	8.3	59.9	3.7	3.8	7.4	3.1	W	10.5
<b>1999</b> .....	14.5	14.8	29.8	26.1	9.6	65.5	3.6	3.7	7.0	3.1	NA	10.2
<b>2000</b> .....	15.5	15.9	32.1	29.1	8.5	69.6	3.3	3.4	6.2	2.6	-	8.8
<b>2001</b> .....	16.3	16.7	32.7	30.0	9.0	71.7	3.3	3.3	5.7	2.2	-	7.9
<b>2002</b>												
January .....	15.9	16.2	33.4	27.5	7.4	68.3	3.1	3.2	5.9	1.9	-	7.8
February .....	16.6	16.9	34.0	28.6	6.7	69.2	3.3	3.4	6.0	2.0	-	7.9
March .....	16.5	16.9	34.5	29.7	8.3	72.5	3.3	3.3	5.9	2.0	-	7.9
April .....	17.0	17.4	34.2	31.1	7.8	73.1	3.3	3.4	5.8	2.0	-	7.8
May .....	17.2	17.6	33.5	31.0	8.4	72.9	3.4	3.4	5.8	2.2	-	8.0
June .....	17.2	17.5	34.0	30.1	9.4	73.5	3.4	3.4	5.8	2.1	-	7.9
July .....	17.0	17.4	32.8	30.5	8.8	72.2	3.3	3.4	5.7	2.2	-	7.9
August .....	17.6	18.0	33.0	31.8	11.2	76.0	3.5	3.5	5.6	2.3	-	7.9
September .....	16.7	17.1	32.0	29.9	8.6	70.5	3.3	3.4	5.5	2.0	-	7.5
October .....	16.9	17.4	32.8	31.8	8.0	72.5	3.2	3.2	5.1	2.1	-	7.2
November .....	16.8	17.2	32.0	31.0	7.7	70.8	3.2	3.2	5.0	2.0	-	7.0
December .....	17.0	17.3	31.2	31.5	6.2	69.0	3.2	3.3	4.9	2.0	-	6.9
<b>2002</b> .....	16.9	17.2	33.1	30.4	8.2	71.7	3.3	3.3	5.6	2.1	-	7.6
<b>2003</b>												
January .....	16.3	16.7	30.8	31.9	7.6	70.3	3.0	3.0	4.6	2.0	-	6.6
February .....	16.7	17.1	31.2	32.6	6.6	70.4	2.9	3.0	4.5	2.0	-	6.5
March .....	17.1	17.5	32.2	34.0	7.2	73.4	2.8	2.8	4.2	1.9	-	6.1
April .....	16.9	17.3	31.5	34.8	6.4	72.8	2.8	2.8	4.2	1.9	-	6.1
May .....	17.9	18.4	30.8	35.6	8.1	74.5	3.2	3.2	4.1	2.1	-	6.2
June .....	18.5	18.8	31.7	35.3	9.9	76.9	3.2	3.3	4.1	2.1	-	6.3
July .....	18.5	18.8	31.4	35.6	10.2	77.2	3.3	3.3	4.2	2.3	-	6.4
August .....	18.7	19.1	32.3	37.1	10.4	79.8	3.2	3.2	4.1	2.2	-	6.3
September .....	17.9	18.2	29.6	37.0	9.3	75.9	3.0	3.0	3.7	2.0	-	5.7
October .....	18.0	18.3	30.1	36.3	6.8	73.2	3.1	3.1	3.8	2.0	-	5.8
November .....	17.6	18.0	29.6	34.8	4.5	68.9	3.1	3.1	3.8	1.9	-	5.7
December .....	17.7	17.9	29.6	35.8	4.6	70.0	3.2	3.2	3.8	2.0	-	5.8
<b>2003</b> .....	17.7	18.0	30.9	35.1	7.6	73.6	3.1	3.1	4.1	2.0	-	6.1
<b>2004</b>												
January .....	16.2	16.5	29.1	34.6	3.8	67.4	2.9	2.9	3.7	1.9	-	5.5
February .....	16.3	16.7	30.1	35.6	4.5	70.2	2.8	2.8	3.7	1.9	-	5.6
March .....	16.6	16.9	30.0	37.9	4.8	72.8	2.7	2.7	3.5	1.9	-	5.5
April .....	16.8	17.1	29.5	38.5	5.1	73.2	2.8	2.8	3.4	1.9	-	5.3
May .....	16.7	17.2	30.7	39.5	6.5	76.7	2.6	2.6	3.4	1.9	-	5.3
June .....	16.8	17.2	29.4	41.2	7.9	78.6	2.5	2.5	3.2	1.9	-	5.1
July .....	16.3	16.7	29.2	41.0	6.4	76.6	2.5	2.5	3.1	2.0	-	5.2
August .....	16.2	16.6	29.3	41.1	6.9	77.4	2.5	2.5	3.1	2.1	-	5.2
September .....	15.8	16.2	29.3	40.2	5.6	75.1	2.5	2.5	3.1	2.0	-	5.1
October .....	15.8	16.2	29.5	40.8	8.1	78.3	2.4	2.4	3.0	1.9	-	4.9
November .....	15.2	15.5	28.7	41.8	6.2	76.7	2.6	2.6	2.9	1.9	-	4.9
December .....	15.3	15.7	28.7	44.4	7.6	80.7	2.6	2.7	3.0	2.0	-	5.0
<b>2004</b> .....	16.2	16.5	29.5	39.7	6.1	75.3	2.6	2.6	3.3	2.0	-	5.2

See footnotes at end of table.

**Table 13. U.S. Refiner Reformulated Motor Gasoline Volumes by Grade and Sales Type**  
(Million Gallons per Day) — Continued

Year Month	Premium						All Grades					
	Sales to End Users		Sales for Resale				Sales to End Users		Sales for Resale			
	Through Retail Outlets	Total <sup>a</sup>	DTW	Rack	Bulk	Total	Through Retail Outlets	Total <sup>a</sup>	DTW	Rack	Bulk	Total
<b>1994</b> .....	<b>0.2</b>	<b>0.2</b>	<b>1.2</b>	<b>0.5</b>	<b>0.2</b>	<b>1.9</b>	<b>1.0</b>	<b>1.0</b>	<b>4.0</b>	<b>2.4</b>	<b>0.8</b>	<b>7.2</b>
<b>1995</b> .....	<b>3.1</b>	<b>3.2</b>	<b>12.0</b>	<b>W</b>	<b>W</b>	<b>18.9</b>	<b>14.0</b>	<b>14.4</b>	<b>40.1</b>	<b>25.9</b>	<b>6.6</b>	<b>72.6</b>
<b>1996</b> .....	<b>3.1</b>	<b>3.2</b>	<b>11.7</b>	<b>5.3</b>	<b>1.5</b>	<b>18.6</b>	<b>17.0</b>	<b>17.6</b>	<b>45.7</b>	<b>29.2</b>	<b>9.6</b>	<b>84.5</b>
<b>1997</b> .....	<b>3.4</b>	<b>3.5</b>	<b>11.5</b>	<b>5.3</b>	<b>1.5</b>	<b>18.2</b>	<b>20.3</b>	<b>21.0</b>	<b>47.4</b>	<b>30.1</b>	<b>9.1</b>	<b>86.6</b>
<b>1998</b> .....	<b>3.8</b>	<b>3.9</b>	<b>12.2</b>	<b>W</b>	<b>1.6</b>	<b>19.8</b>	<b>21.8</b>	<b>22.2</b>	<b>48.2</b>	<b>32.0</b>	<b>9.9</b>	<b>90.1</b>
<b>1999</b> .....	<b>3.4</b>	<b>3.5</b>	<b>11.4</b>	<b>6.3</b>	<b>1.9</b>	<b>19.6</b>	<b>21.5</b>	<b>22.0</b>	<b>48.2</b>	<b>35.6</b>	<b>11.5</b>	<b>95.2</b>
<b>2000</b> .....	<b>3.0</b>	<b>3.1</b>	<b>9.6</b>	<b>5.4</b>	<b>1.9</b>	<b>16.8</b>	<b>21.9</b>	<b>22.4</b>	<b>47.9</b>	<b>37.0</b>	<b>10.4</b>	<b>95.2</b>
<b>2001</b> .....	<b>3.2</b>	<b>3.2</b>	<b>9.2</b>	<b>5.4</b>	<b>1.1</b>	<b>15.7</b>	<b>22.7</b>	<b>23.3</b>	<b>47.7</b>	<b>37.6</b>	<b>10.0</b>	<b>95.3</b>
<b>2002</b>												
January .....	3.4	3.4	9.7	5.2	0.9	15.8	22.4	22.8	49.1	34.5	8.3	91.9
February .....	3.5	3.6	9.8	5.5	0.7	16.0	23.4	23.9	49.8	36.0	7.3	93.1
March .....	3.3	3.4	9.5	5.2	0.9	15.7	23.1	23.6	50.0	36.9	9.2	96.1
April .....	3.2	3.4	9.2	5.3	1.2	15.7	23.5	24.1	49.2	38.4	9.0	96.6
May .....	3.4	3.5	9.3	5.6	1.2	16.2	24.0	24.5	48.7	38.8	9.5	97.0
June .....	3.5	3.6	9.5	5.5	1.0	16.0	24.1	24.5	49.3	37.8	10.4	97.4
July .....	3.4	3.6	9.3	5.6	1.4	16.3	23.8	24.3	47.8	38.3	10.2	96.3
August .....	3.6	3.6	9.4	6.0	1.0	16.4	24.7	25.1	48.1	40.1	12.2	100.4
September .....	3.4	3.5	9.2	5.6	1.2	16.0	23.5	23.9	46.7	37.5	9.8	94.0
October .....	3.5	3.6	9.9	6.0	1.2	17.1	23.6	24.2	47.8	39.9	9.2	96.8
November .....	3.5	3.6	9.8	5.6	1.3	16.8	23.5	24.0	46.7	38.7	9.1	94.5
December .....	3.6	3.7	9.7	5.8	1.6	17.1	23.8	24.3	45.8	39.3	7.8	92.9
<b>2002</b> .....	<b>3.4</b>	<b>3.5</b>	<b>9.5</b>	<b>5.6</b>	<b>1.1</b>	<b>16.3</b>	<b>23.6</b>	<b>24.1</b>	<b>48.2</b>	<b>38.0</b>	<b>9.3</b>	<b>95.6</b>
<b>2003</b>												
January .....	3.3	3.4	9.2	5.7	1.2	16.0	22.6	23.1	44.6	39.6	8.8	93.0
February .....	3.0	3.1	8.6	5.2	0.8	14.6	22.7	23.2	44.3	39.7	7.4	91.4
March .....	2.9	2.9	7.9	5.2	NA	13.9	22.8	23.3	44.4	41.1	8.0	93.4
April .....	3.0	3.1	8.3	5.5	1.0	14.8	22.7	23.2	44.0	42.2	7.4	93.6
May .....	3.7	3.8	8.4	6.1	1.0	15.6	24.8	25.4	43.3	43.8	9.1	96.2
June .....	3.9	3.9	8.8	6.2	1.2	16.1	25.6	26.0	44.6	43.6	11.1	99.3
July .....	3.9	4.0	9.0	6.4	1.2	16.5	25.6	26.0	44.6	44.2	11.3	100.1
August .....	3.7	3.8	8.6	6.3	1.1	16.0	25.7	26.1	45.0	45.6	11.6	102.1
September .....	3.5	3.5	7.7	5.8	1.0	14.5	24.3	24.8	40.9	44.9	10.3	96.1
October .....	3.7	3.8	8.2	6.1	1.1	15.4	24.8	25.2	42.1	44.3	8.0	94.4
November .....	3.8	3.9	8.4	6.1	0.7	15.1	24.5	25.0	41.8	42.8	5.1	89.8
December .....	3.8	3.9	8.5	6.3	0.4	15.3	24.7	25.0	42.0	44.1	5.0	91.1
<b>2003</b> .....	<b>3.5</b>	<b>3.6</b>	<b>8.5</b>	<b>5.9</b>	<b>1.0</b>	<b>15.3</b>	<b>24.2</b>	<b>24.7</b>	<b>43.5</b>	<b>43.0</b>	<b>8.6</b>	<b>95.1</b>
<b>2004</b>												
January .....	3.5	3.5	8.1	5.7	0.3	14.1	22.5	22.8	40.8	42.2	4.1	87.1
February .....	3.3	3.4	8.0	5.7	0.7	14.4	22.5	22.9	41.7	43.2	5.1	90.1
March .....	3.2	3.3	7.6	5.9	0.4	13.9	22.5	22.9	41.2	45.8	5.3	92.2
April .....	3.2	3.2	7.4	5.9	0.4	13.8	22.7	23.1	40.4	46.4	5.5	92.3
May .....	3.0	3.0	7.3	5.6	0.9	13.8	22.3	22.7	41.3	47.1	7.4	95.8
June .....	3.0	3.0	7.0	5.7	0.8	13.6	22.3	22.8	39.6	48.9	8.8	97.2
July .....	3.1	3.1	7.2	6.1	0.7	14.0	21.9	22.4	39.6	49.1	7.1	95.8
August .....	3.1	3.2	7.4	6.2	0.6	14.3	21.9	22.3	39.9	49.4	7.5	96.8
September .....	3.1	3.2	7.6	6.3	0.6	14.6	21.4	21.8	40.1	48.5	6.3	94.9
October .....	2.9	2.9	7.1	6.0	0.7	13.7	21.1	21.5	39.6	48.6	8.7	96.9
November .....	2.8	2.8	7.1	6.2	0.5	13.7	20.5	20.9	38.7	50.0	6.6	95.3
December .....	3.0	3.0	7.5	6.8	0.6	14.8	20.9	21.3	39.1	53.2	8.2	100.5
<b>2004</b> .....	<b>3.1</b>	<b>3.1</b>	<b>7.4</b>	<b>6.0</b>	<b>0.6</b>	<b>14.1</b>	<b>21.9</b>	<b>22.3</b>	<b>40.2</b>	<b>47.7</b>	<b>6.7</b>	<b>94.6</b>

Dash (-) = No data reported.

NA = Not available.

W = Withheld to avoid disclosure of individual company data.

<sup>a</sup> Includes sales through retail outlets as well as all direct sales to end users that were not made through company-operated retail outlets, e.g., sales to agricultural customers, commercial sales, and industrial sales.

Note: Totals may not equal the sum of the components due to rounding.

Source: Energy Information Administration Form EIA-782A, "Refiners'/Gas Plant Operators' Monthly Petroleum Product Sales Report."

**Table 14. U.S. Propane (Consumer Grade) Prices by Sales Type**  
(Cents per Gallon Excluding Taxes)

Year Month	Sales to End Users							Sales for Resale
	Residential Consumers	Commercial/ Institutional Consumers	Industrial Consumers	Through Retail Outlets	Petro- Chemical	Other End Users	Average	
<b>1994</b> .....	<b>87.2</b>	<b>76.5</b>	<b>65.2</b>	<b>73.6</b>	<b>31.1</b>	<b>63.4</b>	<b>77.6</b>	<b>33.6</b>
<b>1995</b> .....	<b>86.5</b>	<b>77.7</b>	<b>64.6</b>	<b>74.7</b>	<b>32.4</b>	<b>66.2</b>	<b>76.6</b>	<b>35.4</b>
<b>1996</b> .....	<b>99.1</b>	<b>88.4</b>	<b>73.3</b>	<b>75.7</b>	<b>41.3</b>	<b>76.4</b>	<b>88.6</b>	<b>47.1</b>
<b>1997</b> .....	<b>99.6</b>	<b>90.5</b>	<b>77.8</b>	<b>72.6</b>	<b>38.4</b>	<b>74.3</b>	<b>87.8</b>	<b>42.6</b>
<b>1998</b> .....	<b>88.8</b>	<b>81.6</b>	<b>69.2</b>	<b>67.6</b>	<b>27.0</b>	<b>64.7</b>	<b>77.4</b>	<b>29.7</b>
<b>1999</b> .....	<b>88.5</b>	<b>80.8</b>	<b>73.4</b>	<b>85.3</b>	<b>34.1</b>	<b>65.9</b>	<b>78.1</b>	<b>35.4</b>
<b>2000</b> .....	<b>117.3</b>	<b>104.8</b>	<b>99.0</b>	<b>110.4</b>	<b>54.1</b>	<b>90.7</b>	<b>104.8</b>	<b>60.3</b>
<b>2001</b> .....	<b>128.5</b>	<b>113.5</b>	<b>107.4</b>	<b>119.0</b>	<b>47.8</b>	<b>95.4</b>	<b>109.4</b>	<b>55.6</b>
<b>2002</b>								
January .....	111.1	93.7	90.3	103.1	33.2	84.1	99.4	39.2
February .....	111.1	94.0	91.1	102.7	30.8	83.9	98.5	37.7
March .....	107.9	95.1	92.2	101.6	35.9	83.4	97.2	40.9
April .....	110.6	94.6	93.0	103.2	39.6	91.0	94.6	42.6
May .....	111.0	95.3	92.1	102.1	38.6	95.4	92.8	41.6
June .....	109.0	93.7	90.7	102.0	36.7	89.9	86.7	38.8
July .....	101.5	90.8	89.2	101.4	36.8	83.6	86.2	38.4
August .....	96.6	88.4	91.2	98.7	39.3	82.7	87.5	42.2
September .....	99.7	88.9	91.9	100.7	45.4	82.6	89.7	47.7
October .....	104.1	84.6	92.7	104.3	44.8	75.5	90.2	49.3
November .....	108.6	92.1	94.4	108.0	45.2	83.8	96.6	49.9
December .....	114.3	99.0	99.0	113.4	46.9	90.6	105.5	53.5
<b>2002</b> .....	<b>108.6</b>	<b>92.9</b>	<b>92.4</b>	<b>104.0</b>	<b>39.3</b>	<b>84.0</b>	<b>95.8</b>	<b>44.0</b>
<b>2003</b>								
January .....	122.6	106.5	105.2	W	54.5	96.7	113.6	60.9
February .....	133.4	117.9	116.4	122.6	66.1	107.7	125.5	72.8
March .....	143.1	123.7	121.7	W	64.9	111.8	130.6	70.3
April .....	133.0	108.0	107.8	W	50.1	109.9	116.1	55.0
May .....	129.5	108.5	103.4	W	52.3	127.3	112.5	55.9
June .....	124.9	107.4	104.4	W	54.5	127.9	110.1	57.4
July .....	NA	104.7	103.1	W	52.9	110.6	103.5	56.7
August .....	115.5	99.3	103.8	W	54.2	102.6	103.2	59.3
September .....	117.1	103.1	103.3	W	52.5	101.2	105.4	57.5
October .....	120.6	105.7	104.4	W	54.8	96.4	106.6	60.2
November .....	125.1	108.3	105.8	W	55.0	102.9	112.1	59.3
December .....	130.9	112.1	110.6	W	60.4	103.7	119.8	65.1
<b>2003</b> .....	<b>127.4</b>	<b>109.8</b>	<b>108.1</b>	<b>W</b>	<b>55.9</b>	<b>104.9</b>	<b>115.0</b>	<b>61.5</b>
<b>2004</b>								
January .....	139.2	121.7	118.0	W	70.7	109.8	130.4	72.3
February .....	141.6	122.4	119.1	W	65.6	110.6	130.9	71.2
March .....	139.7	118.2	116.2	W	59.8	111.0	123.2	63.2
April .....	138.3	115.1	111.8	W	59.6	114.3	119.8	61.6
May .....	137.0	116.9	113.0	W	65.1	133.1	118.4	66.1
June .....	136.6	118.8	113.2	W	67.0	128.9	116.2	66.9
July .....	131.9	119.9	115.0	W	71.8	124.2	117.5	72.7
August .....	134.3	127.4	120.8	W	82.4	122.0	124.2	83.4
September .....	140.8	130.3	122.8	W	79.0	123.8	129.3	81.1
October .....	148.6	136.2	133.4	W	87.2	NA	133.9	88.8
November .....	158.4	139.8	138.2	W	86.0	119.3	143.6	88.9
December .....	156.6	139.5	136.1	W	77.3	124.7	146.1	83.6
<b>2004</b> .....	<b>144.3</b>	<b>126.2</b>	<b>122.4</b>	<b>W</b>	<b>71.4</b>	<b>117.6</b>	<b>130.7</b>	<b>76.1</b>

NA = Not available.

W = Withheld to avoid disclosure of individual company data.

Notes: The 4th quarter of 1993 was a transitional period between the predecessor EIA-782 survey system and the revised EIA-782 survey system. The revised survey system contains additional product and sales categories, which may not be consistent with categories derived from the predecessor survey system. Beginning January 1994 all data are from the revised survey system and are consistent.

Sources: Energy Information Administration Forms EIA-782A, "Refiners'/Gas Plant Operators' Monthly Petroleum Product Sales Report," and EIA-782B, "Resellers'/Retailers' Monthly Petroleum Product Sales Report."

**Table 15. U.S. No. 2 Distillate<sup>a</sup> Prices by Sales Type**  
(Cents per Gallon Excluding Taxes)

Year Month	Sales to End Users						Sales for Resale
	Residential Consumers	Commercial/ Institutional Consumers	Industrial Consumers	Through Retail Outlets <sup>b</sup>	Other End Users <sup>c</sup>	Average	
<b>1983</b> .....	<b>107.8</b>	<b>86.3</b>	<b>88.3</b>	<b>94.3</b>	<b>89.7</b>	<b>93.3</b>	<b>81.8</b>
<b>1984</b> .....	<b>109.1</b>	<b>85.7</b>	<b>87.0</b>	<b>92.0</b>	<b>89.2</b>	<b>92.6</b>	<b>81.9</b>
<b>1985</b> .....	<b>105.3</b>	<b>82.1</b>	<b>83.4</b>	<b>88.6</b>	<b>85.3</b>	<b>89.0</b>	<b>78.1</b>
<b>1986</b> .....	<b>83.6</b>	<b>51.4</b>	<b>53.7</b>	<b>59.8</b>	<b>56.9</b>	<b>61.4</b>	<b>48.0</b>
<b>1987</b> .....	<b>80.3</b>	<b>56.6</b>	<b>59.7</b>	<b>64.4</b>	<b>63.1</b>	<b>64.3</b>	<b>53.5</b>
<b>1988</b> .....	<b>81.3</b>	<b>51.9</b>	<b>54.2</b>	<b>61.6</b>	<b>58.7</b>	<b>61.2</b>	<b>48.2</b>
<b>1989</b> .....	<b>90.0</b>	<b>60.8</b>	<b>63.8</b>	<b>68.5</b>	<b>66.7</b>	<b>69.5</b>	<b>57.2</b>
<b>1990</b> .....	<b>106.3</b>	<b>75.1</b>	<b>78.0</b>	<b>85.2</b>	<b>82.8</b>	<b>84.1</b>	<b>70.6</b>
<b>1991</b> .....	<b>101.9</b>	<b>67.5</b>	<b>69.7</b>	<b>74.5</b>	<b>73.8</b>	<b>76.0</b>	<b>62.7</b>
<b>1992</b> .....	<b>93.4</b>	<b>63.7</b>	<b>67.5</b>	<b>72.1</b>	<b>72.1</b>	<b>72.6</b>	<b>59.1</b>
<b>1993</b> .....	<b>91.1</b>	<b>62.0</b>	<b>66.7</b>	<b>71.1</b>	<b>70.5</b>	<b>71.0</b>	<b>56.6</b>
<b>1994</b> .....	<b>88.4</b>	<b>58.7</b>	<b>64.1</b>	<b>67.3</b>	<b>65.5</b>	<b>67.5</b>	<b>52.9</b>
<b>1995</b> .....	<b>86.7</b>	<b>59.3</b>	<b>64.4</b>	<b>67.0</b>	<b>67.3</b>	<b>67.3</b>	<b>53.6</b>
<b>1996</b> .....	<b>98.9</b>	<b>71.4</b>	<b>77.1</b>	<b>78.8</b>	<b>79.3</b>	<b>79.3</b>	<b>66.0</b>
<b>1997</b> .....	<b>98.4</b>	<b>67.4</b>	<b>71.2</b>	<b>74.5</b>	<b>75.3</b>	<b>75.3</b>	<b>61.1</b>
<b>1998</b> .....	<b>85.2</b>	<b>52.5</b>	<b>55.6</b>	<b>59.3</b>	<b>60.0</b>	<b>59.9</b>	<b>45.0</b>
<b>1999</b> .....	<b>87.6</b>	<b>60.5</b>	<b>63.9</b>	<b>68.5</b>	<b>68.7</b>	<b>67.8</b>	<b>53.8</b>
<b>2000</b> .....	<b>131.1</b>	<b>96.2</b>	<b>99.1</b>	<b>103.6</b>	<b>105.0</b>	<b>104.4</b>	<b>90.1</b>
<b>2001</b> .....	<b>125.0</b>	<b>86.1</b>	<b>90.7</b>	<b>94.3</b>	<b>96.0</b>	<b>94.8</b>	<b>78.5</b>
<b>2002</b>							
January .....	109.7	65.3	67.5	70.1	70.9	76.6	56.7
February .....	108.4	65.8	68.9	70.7	72.7	76.0	58.1
March .....	110.0	73.9	77.6	79.1	79.6	83.2	67.0
April .....	111.6	77.4	81.9	84.9	85.0	85.4	71.0
May .....	109.3	76.9	81.1	84.7	85.2	83.8	70.9
June .....	105.7	75.6	79.9	82.6	83.9	81.4	68.6
July .....	102.9	77.8	81.9	84.8	84.4	83.0	71.5
August .....	103.8	81.6	85.3	87.9	88.3	86.5	75.7
September .....	109.9	88.7	92.1	95.3	96.2	94.0	83.3
October .....	114.8	90.1	94.2	99.6	100.1	97.8	85.1
November .....	118.0	85.9	89.5	95.4	93.8	95.3	78.5
December .....	123.8	89.8	92.2	96.3	96.0	100.8	82.6
<b>2002</b> .....	<b>112.9</b>	<b>79.2</b>	<b>82.6</b>	<b>86.2</b>	<b>87.8</b>	<b>87.4</b>	<b>72.8</b>
<b>2003</b>							
January .....	133.2	98.1	100.2	103.2	102.1	109.8	90.4
February .....	150.8	115.3	117.2	121.0	119.3	126.7	108.2
March .....	153.9	113.7	116.7	124.1	116.8	125.2	103.8
April .....	134.6	95.2	100.0	106.9	103.7	105.7	86.5
May .....	126.7	87.3	92.9	97.6	95.6	95.5	79.8
June .....	121.7	88.6	93.6	96.1	94.4	94.4	81.2
July .....	116.4	90.8	95.8	97.5	96.0	95.8	83.9
August .....	117.6	96.2	100.5	103.0	101.6	101.1	88.6
September .....	118.8	90.0	94.8	99.5	97.4	97.1	81.0
October .....	123.6	94.7	97.5	101.8	103.5	101.9	87.2
November .....	128.3	94.6	97.6	101.9	101.6	102.9	86.9
December .....	134.1	98.3	100.2	103.0	103.2	108.5	89.9
<b>2003</b> .....	<b>135.5</b>	<b>97.0</b>	<b>100.3</b>	<b>104.4</b>	<b>102.1</b>	<b>105.8</b>	<b>89.1</b>
<b>2004</b>							
January .....	141.9	105.4	105.3	109.5	108.7	116.7	97.1
February .....	143.9	106.9	108.1	112.0	110.6	117.8	96.7
March .....	141.8	109.4	112.6	116.7	116.3	118.3	100.1
April .....	141.8	115.5	119.2	122.7	125.0	122.7	106.4
May .....	142.8	121.6	125.9	127.7	129.3	126.6	111.8
June .....	140.8	115.2	120.8	124.4	123.5	121.4	107.3
July .....	143.2	122.9	126.3	128.0	128.8	126.8	115.3
August .....	150.0	130.4	133.8	137.3	137.1	135.2	124.3
September .....	159.7	138.2	142.9	145.6	146.7	144.0	132.9
October .....	180.7	159.3	163.4	167.3	164.2	164.9	152.8
November .....	182.8	149.9	153.7	165.4	158.2	160.4	142.6
December .....	179.2	137.3	143.0	153.3	144.3	151.0	129.1
<b>2004</b> .....	<b>154.8</b>	<b>126.3</b>	<b>131.0</b>	<b>134.8</b>	<b>133.3</b>	<b>133.9</b>	<b>117.8</b>

<sup>a</sup> Includes sales of No. 2 fuel oil and high- and low-sulfur diesel fuels.

<sup>b</sup> Includes low-sulfur diesel fuel only.

<sup>c</sup> All end-user sales not included in the other end-user categories shown, e.g., sales to agricultural customers or utilities.

Sources: Energy Information Administration Forms EIA-782A, "Refiners'/Gas Plant Operators' Monthly Petroleum Product Sales Report," and EIA-782B, "Resellers'/Retailers' Monthly Petroleum Product Sales Report."

**Table 16. U.S. No. 2 Diesel Fuel Prices by Sales Type**  
(Cents per Gallon Excluding Taxes)

Year Month	Sales to End Users					Sales for Resale
	Commercial/ Institutional Consumers	Industrial Consumers	Through Retail Outlets <sup>a</sup>	Other End Users <sup>b</sup>	Average	
1994 .....	57.7	64.5	67.3	66.1	62.8	53.8
1995 .....	58.8	64.9	67.0	67.7	63.6	54.6
1996 .....	71.1	77.5	78.8	79.6	75.7	66.7
1997 .....	66.6	71.5	74.5	75.7	71.4	61.6
1998 .....	51.6	56.2	59.3	60.4	56.2	45.4
1999 .....	60.5	64.5	68.5	69.4	65.4	55.2
2000 .....	95.8	99.0	103.6	105.2	100.6	90.4
2001 .....	85.7	90.7	94.3	96.0	91.2	79.1
<b>2002</b>						
January .....	62.8	66.7	70.1	70.4	67.2	55.2
February .....	64.1	68.4	70.7	72.2	68.3	57.3
March .....	72.6	77.5	79.1	79.6	76.7	67.5
April .....	77.0	82.2	84.9	85.0	82.0	71.5
May .....	76.8	81.1	84.7	85.3	81.8	71.3
June .....	75.8	80.1	82.6	84.1	80.4	69.0
July .....	78.0	81.9	84.8	84.9	82.2	71.8
August .....	82.1	85.6	87.9	88.6	85.9	76.4
September .....	89.0	92.4	95.3	96.4	93.1	84.2
October .....	90.4	94.5	99.6	100.3	96.2	86.3
November .....	85.7	89.6	95.4	93.9	91.3	79.5
December .....	88.4	92.0	96.3	95.9	93.1	83.1
<b>2002</b> .....	<b>78.9</b>	<b>82.6</b>	<b>86.2</b>	<b>87.9</b>	<b>83.7</b>	<b>73.5</b>
<b>2003</b>						
January .....	96.1	100.1	103.2	101.7	100.2	90.5
February .....	113.6	116.7	121.0	119.0	117.6	108.7
March .....	112.1	116.8	124.1	116.6	117.9	103.4
April .....	94.5	100.3	106.9	103.8	101.5	87.2
May .....	87.1	93.8	97.6	95.7	93.3	80.3
June .....	88.6	94.3	96.1	94.7	93.1	81.8
July .....	91.1	96.7	97.5	96.6	95.1	84.6
August .....	96.7	101.1	103.0	101.9	100.5	89.6
September .....	90.1	95.3	99.5	97.7	95.6	81.6
October .....	94.5	97.7	101.8	103.9	99.5	87.8
November .....	94.3	97.9	101.9	102.0	99.0	87.4
December .....	97.1	100.1	103.0	103.5	100.8	90.1
<b>2003</b> .....	<b>96.1</b>	<b>100.4</b>	<b>104.4</b>	<b>102.2</b>	<b>100.8</b>	<b>89.1</b>
<b>2004</b>						
January .....	103.4	106.0	109.5	108.4	107.0	97.2
February .....	106.1	109.0	112.0	111.2	109.7	97.9
March .....	109.5	113.4	116.7	116.7	114.0	101.8
April .....	116.8	120.4	122.7	125.6	121.1	108.4
May .....	122.6	127.0	127.7	129.9	126.3	112.9
June .....	115.7	121.4	124.4	124.1	121.0	107.9
July .....	123.4	126.6	128.0	129.3	126.6	116.0
August .....	130.8	134.2	137.3	137.6	134.8	125.0
September .....	138.7	143.4	145.6	147.1	143.3	133.8
October .....	159.4	163.4	167.3	164.3	163.7	153.7
November .....	149.8	153.6	165.4	158.6	157.7	143.3
December .....	136.4	143.7	153.3	144.3	145.1	128.5
<b>2004</b> .....	<b>126.8</b>	<b>131.9</b>	<b>134.8</b>	<b>133.7</b>	<b>131.6</b>	<b>119.1</b>

<sup>a</sup> Includes low-sulfur diesel fuel only.

<sup>b</sup> All end-user sales not included in the other end-user categories shown, e.g., sales to agricultural customers or utilities.

Notes: The 4th quarter of 1993 was a transitional period between the predecessor EIA-782 survey system and the revised EIA-782 survey system. The revised survey system contains additional product and sales categories, which may not be consistent with categories derived from the predecessor survey system. Beginning January 1994 all data are from the revised survey system and are consistent.

Sources: Energy Information Administration Forms EIA-782A, "Refiners'/Gas Plant Operators' Monthly Petroleum Product Sales Report," and EIA-782B, "Resellers'/Retailers' Monthly Petroleum Product Sales Report."

**Table 17. U.S. No. 2 Diesel Fuel Prices by Sulfur Content and Sales Type**  
(Cents per Gallon Excluding Taxes)

Year Month	Low-Sulfur Diesel Fuel						High-Sulfur Diesel Fuel				
	Sales to End Users					Sales for Resale	Sales to End Users				Sales for Resale
	Commercial/ Institutional Consumers	Industrial Consumers	Through Retail Outlets	Other End Users <sup>a</sup>	Average		Commercial/ Institutional Consumers	Industrial Consumers	Other End Users <sup>a</sup>	Average	
<b>1994</b> .....	<b>59.1</b>	<b>66.0</b>	<b>67.3</b>	<b>67.4</b>	<b>64.2</b>	<b>54.2</b>	<b>55.3</b>	<b>62.9</b>	<b>64.6</b>	<b>59.8</b>	<b>51.9</b>
<b>1995</b> .....	<b>59.8</b>	<b>66.3</b>	<b>67.0</b>	<b>68.4</b>	<b>64.5</b>	<b>55.1</b>	<b>56.8</b>	<b>63.6</b>	<b>66.7</b>	<b>61.4</b>	<b>52.4</b>
<b>1996</b> .....	<b>72.3</b>	<b>79.1</b>	<b>78.8</b>	<b>80.6</b>	<b>76.7</b>	<b>67.3</b>	<b>68.7</b>	<b>75.9</b>	<b>78.4</b>	<b>73.2</b>	<b>63.9</b>
<b>1997</b> .....	<b>67.0</b>	<b>72.2</b>	<b>74.5</b>	<b>76.0</b>	<b>71.9</b>	<b>61.9</b>	<b>65.9</b>	<b>70.8</b>	<b>75.3</b>	<b>69.8</b>	<b>60.2</b>
<b>1998</b> .....	<b>51.5</b>	<b>55.7</b>	<b>59.3</b>	<b>60.1</b>	<b>56.5</b>	<b>45.7</b>	<b>51.8</b>	<b>56.7</b>	<b>60.8</b>	<b>55.5</b>	<b>43.7</b>
<b>1999</b> .....	<b>61.7</b>	<b>64.3</b>	<b>68.5</b>	<b>70.4</b>	<b>66.3</b>	<b>55.7</b>	<b>58.0</b>	<b>64.8</b>	<b>67.6</b>	<b>62.0</b>	<b>51.9</b>
<b>2000</b> .....	<b>96.8</b>	<b>97.1</b>	<b>103.6</b>	<b>106.2</b>	<b>101.4</b>	<b>90.9</b>	<b>93.8</b>	<b>101.7</b>	<b>103.9</b>	<b>98.1</b>	<b>87.5</b>
<b>2001</b> .....	<b>86.8</b>	<b>89.1</b>	<b>94.3</b>	<b>94.9</b>	<b>91.7</b>	<b>79.4</b>	<b>83.7</b>	<b>93.3</b>	<b>98.0</b>	<b>89.2</b>	<b>77.1</b>
<b>2002</b>											
January .....	63.7	64.8	70.1	68.7	67.7	55.3	61.3	69.7	73.8	65.5	54.5
February .....	65.0	66.6	70.7	70.9	68.8	57.5	62.5	71.1	74.8	66.4	55.4
March .....	73.6	76.3	79.1	78.2	77.1	67.8	70.6	79.7	81.9	75.2	64.8
April .....	78.2	81.1	84.9	83.4	82.5	71.9	74.8	83.9	87.5	80.4	68.9
May .....	77.6	80.1	84.7	82.7	82.0	71.4	75.3	82.5	88.8	81.0	69.9
June .....	77.2	78.8	82.6	80.8	80.6	69.2	73.2	82.0	88.2	79.9	67.6
July .....	79.3	80.5	84.8	83.4	82.7	72.0	75.8	84.3	87.3	80.6	70.0
August .....	83.6	84.5	87.9	86.9	86.3	76.8	79.3	87.4	91.3	84.3	73.5
September .....	90.6	91.8	95.3	95.1	93.7	84.5	86.2	93.4	98.3	91.3	81.2
October .....	91.7	94.0	99.6	98.0	96.7	86.8	88.0	95.6	103.4	94.8	82.7
November .....	86.8	88.9	95.4	91.7	91.9	79.8	83.7	91.0	97.5	88.9	76.9
December .....	89.4	90.8	96.3	93.7	93.6	83.5	86.4	94.3	100.4	91.1	80.4
<b>2002</b> .....	<b>80.1</b>	<b>81.9</b>	<b>86.2</b>	<b>85.8</b>	<b>84.1</b>	<b>73.8</b>	<b>76.7</b>	<b>83.9</b>	<b>91.3</b>	<b>82.2</b>	<b>71.2</b>
<b>2003</b>											
January .....	96.7	97.9	103.2	100.4	100.5	90.8	94.7	104.5	103.8	99.0	88.5
February .....	114.6	114.2	121.0	117.9	118.2	109.3	111.8	121.8	121.4	115.6	105.5
March .....	113.2	115.4	124.1	115.4	119.0	104.2	109.8	119.5	118.4	113.9	98.6
April .....	96.0	100.1	106.9	100.4	102.3	87.7	91.6	100.7	109.2	98.7	83.7
May .....	88.4	93.2	97.6	93.2	93.9	80.7	84.7	94.7	98.8	91.3	77.7
June .....	89.8	94.1	96.1	93.4	93.8	82.1	86.6	94.6	96.2	91.1	79.6
July .....	92.3	96.4	97.5	96.5	95.8	84.9	88.9	97.1	96.7	92.8	82.3
August .....	97.6	101.2	103.0	101.0	101.0	89.9	94.8	100.8	103.4	98.5	87.0
September .....	90.7	95.2	99.5	95.3	96.0	81.8	88.8	95.3	101.7	94.1	80.2
October .....	95.2	96.8	101.8	101.4	99.5	88.2	93.0	99.4	107.2	99.5	85.4
November .....	95.3	97.0	101.9	100.2	99.4	87.9	92.3	99.6	105.2	97.3	84.6
December .....	98.2	99.6	103.0	102.5	101.3	90.6	94.6	101.1	105.5	98.5	87.6
<b>2003</b> .....	<b>97.2</b>	<b>99.7</b>	<b>104.4</b>	<b>100.9</b>	<b>101.4</b>	<b>89.5</b>	<b>94.1</b>	<b>101.8</b>	<b>104.4</b>	<b>98.6</b>	<b>87.0</b>
<b>2004</b>											
January .....	104.1	104.2	109.5	107.4	107.3	97.8	101.9	109.4	110.8	105.6	94.5
February .....	107.5	108.2	112.0	110.3	110.3	98.7	103.0	110.4	113.6	107.0	93.1
March .....	110.9	113.7	116.7	114.8	114.5	102.7	106.5	112.9	120.4	111.9	95.9
April .....	119.3	121.3	122.7	123.3	121.7	109.4	111.5	118.7	129.4	118.9	100.7
May .....	124.5	127.8	127.7	128.9	127.0	113.5	118.8	125.5	131.8	123.7	108.5
June .....	116.7	121.3	124.4	123.1	121.7	108.4	114.0	121.4	126.2	118.3	104.7
July .....	125.1	126.3	128.0	128.7	127.2	116.5	120.4	127.3	130.6	124.2	112.2
August .....	132.1	133.4	137.3	136.6	135.4	125.7	128.4	135.8	139.6	132.6	120.8
September .....	140.1	141.8	145.6	145.3	143.7	134.4	135.8	146.4	150.2	142.2	129.5
October .....	161.3	164.3	167.3	163.5	164.8	154.2	155.4	161.5	166.0	159.4	150.2
November .....	151.3	154.8	165.4	157.4	159.3	143.8	146.7	151.7	161.0	151.1	140.1
December .....	137.4	143.5	153.3	142.3	146.6	128.8	134.2	144.1	148.5	139.3	126.9
<b>2004</b> .....	<b>128.4</b>	<b>131.8</b>	<b>134.8</b>	<b>132.9</b>	<b>132.5</b>	<b>119.7</b>	<b>123.7</b>	<b>132.2</b>	<b>135.4</b>	<b>128.1</b>	<b>114.6</b>

<sup>a</sup> All end-user sales not included in the other end-user categories shown, e.g., sales to agricultural customers or utilities.

Notes: The 4th quarter of 1993 was a transitional period between the predecessor EIA-782 survey system and the revised EIA-782 survey system. The revised survey system contains additional product and sales categories, which may not be consistent with categories derived from the predecessor survey system. Beginning January 1994 all data are from the revised survey system and are consistent.

Sources: Energy Information Administration Forms EIA-782A, "Refiners'/Gas Plant Operators' Monthly Petroleum Product Sales Report," and EIA-782B, "Resellers'/Retailers' Monthly Petroleum Product Sales Report."



**Table 18. Prices of No. 2 Distillate to Residences by PAD District and Selected States**

(Cents per Gallon Excluding Taxes)

Year Month	U.S. Average	PAD District I								
		Average	CT	ME	MA	NH	RI	VT	DE	DC
1978	49.0	-	50.1	48.6	48.8	50.3	50.7	50.8	47.8	50.7
1979	70.4	-	72.0	68.8	70.9	72.5	72.8	72.5	68.2	74.2
1980	97.4	-	98.3	96.3	97.8	100.4	101.1	101.5	95.4	102.6
1981	119.4	-	121.7	120.4	121.3	123.7	123.8	125.4	117.3	127.4
1982	116.0	-	118.3	115.5	117.6	117.4	120.1	120.1	111.3	124.5
1983	107.8	109.0	109.1	102.8	109.1	104.1	110.5	112.9	106.0	117.0
1984	109.1	111.3	112.1	103.9	111.6	108.4	111.4	111.9	109.6	118.7
1985	105.3	106.8	108.0	99.7	107.0	102.4	106.7	107.7	104.6	114.3
1986	83.6	86.2	89.0	74.4	82.1	75.9	82.8	86.6	85.0	93.1
1987	80.3	81.4	83.4	74.7	80.6	76.5	82.5	81.1	79.3	91.8
1988	81.3	82.7	85.3	77.7	82.1	78.2	83.6	82.6	80.1	91.6
1989	90.0	91.7	92.9	89.4	92.6	89.3	93.9	90.5	88.2	98.6
1990	106.3	108.1	109.8	98.9	108.4	102.8	108.6	107.0	105.8	107.8
1991	101.9	104.1	106.2	96.0	103.0	91.6	99.9	101.9	99.7	112.2
1992	93.4	94.9	94.7	87.1	92.5	85.6	91.2	92.1	92.3	105.7
1993	91.1	92.1	91.9	82.6	89.7	82.8	89.3	90.4	89.9	104.5
1994	88.4	89.4	89.0	81.8	87.0	79.2	88.5	87.6	89.4	100.0
1995	86.7	87.5	86.4	78.7	84.4	77.9	87.4	85.3	87.0	101.0
1996	98.9	100.0	98.6	97.2	97.6	94.0	98.6	96.9	98.4	117.8
1997	98.4	99.3	96.3	94.2	96.0	94.2	98.9	98.7	98.4	117.4
1998	85.2	86.2	83.1	78.8	81.8	78.8	86.8	87.3	85.8	102.2
1999	87.6	88.0	85.2	81.3	83.6	77.0	85.8	85.4	88.4	101.1
2000	131.1	132.5	129.1	129.7	127.3	128.1	125.9	125.5	127.0	W
2001	125.0	126.0	123.9	121.7	122.1	125.6	123.6	126.1	123.4	143.1
<b>2002</b>										
January	109.7	111.6	108.3	109.5	107.4	113.2	112.1	117.9	114.2	W
February	108.4	110.1	106.6	108.6	106.9	114.1	110.9	117.6	111.0	W
March	110.0	111.8	109.1	112.2	111.2	110.1	107.7	116.2	113.0	W
April	111.6	113.2	109.6	111.4	114.0	109.7	112.0	117.7	116.2	129.2
May	109.3	111.1	108.9	111.5	113.6	108.4	109.8	118.1	106.1	NA
June	105.7	107.9	110.6	110.1	110.9	104.6	106.1	114.0	100.5	111.5
July	102.9	104.6	106.4	109.5	111.3	101.4	105.6	111.5	98.2	W
August	103.8	105.2	107.3	107.7	112.5	102.2	107.7	112.1	99.5	W
September	109.9	110.4	110.7	111.2	113.7	106.0	110.6	114.3	111.2	W
October	114.8	114.7	112.0	116.7	116.2	111.4	110.5	117.6	114.8	129.2
November	118.0	118.3	115.5	115.4	118.5	113.4	114.4	117.9	119.8	W
December	123.8	124.5	121.5	119.4	125.0	118.1	120.8	120.5	129.1	W
<b>2002</b>	<b>112.9</b>	<b>114.3</b>	<b>111.8</b>	<b>112.9</b>	<b>114.1</b>	<b>111.9</b>	<b>112.4</b>	<b>117.2</b>	<b>116.4</b>	<b>W</b>
<b>2003</b>										
January	133.2	134.2	130.9	128.0	135.0	127.2	132.3	126.4	138.4	W
February	150.8	152.0	149.6	142.5	152.4	145.0	151.8	138.9	161.4	W
March	153.9	155.4	152.2	147.0	153.9	148.4	151.4	144.0	168.5	W
April	134.6	136.2	133.5	130.1	136.0	132.6	131.5	131.9	142.2	NA
May	126.7	129.2	127.8	125.2	132.7	126.4	123.9	125.8	130.0	NA
June	121.7	123.5	124.6	124.5	129.5	121.4	119.9	122.3	125.5	127.6
July	116.4	118.2	120.6	121.3	127.1	118.7	117.3	120.3	119.7	W
August	117.6	118.6	120.8	120.6	127.4	119.1	NA	121.0	117.2	W
September	118.8	120.9	122.6	121.5	125.9	119.4	120.6	121.3	121.7	128.6
October	123.6	125.0	124.4	122.8	126.0	120.4	121.1	126.0	125.6	W
November	128.3	129.6	129.8	124.3	129.8	121.8	127.3	126.9	130.0	W
December	134.1	135.3	133.6	129.4	134.9	126.1	133.1	129.0	139.8	W
<b>2003</b>	<b>135.5</b>	<b>137.2</b>	<b>135.5</b>	<b>131.4</b>	<b>138.6</b>	<b>131.2</b>	<b>134.4</b>	<b>130.9</b>	<b>143.3</b>	<b>W</b>
<b>2004</b>										
January	141.9	143.3	141.2	135.4	143.2	136.3	143.3	135.6	147.3	NA
February	143.9	145.2	142.0	138.4	144.8	138.9	141.9	137.3	152.3	W
March	141.8	142.6	140.3	137.3	143.4	135.1	137.2	137.9	150.9	W
April	141.8	142.2	139.6	137.2	142.5	133.6	137.5	138.9	150.2	W
May	142.8	143.1	141.9	138.4	146.1	133.7	141.2	138.8	147.9	W
June	140.8	142.0	143.5	141.6	144.9	135.8	137.8	144.0	140.2	W
July	143.2	143.9	148.0	145.0	150.9	140.3	140.2	150.6	140.8	W
August	150.0	150.8	153.0	153.2	156.4	147.6	148.3	154.9	147.3	W
September	159.7	160.2	163.0	162.0	165.6	154.3	155.7	159.9	156.5	W
October	180.7	180.6	178.3	178.7	182.7	174.9	177.6	176.7	179.3	W
November	182.8	183.4	180.8	178.1	183.1	176.2	176.4	174.1	187.2	W
December	179.2	180.7	178.3	176.2	180.7	177.3	175.6	172.2	185.9	W
<b>2004</b>	<b>154.8</b>	<b>155.5</b>	<b>151.8</b>	<b>151.1</b>	<b>155.9</b>	<b>149.7</b>	<b>151.1</b>	<b>150.5</b>	<b>157.0</b>	<b>W</b>

See footnotes at end of table.

**Table 18. Prices of No. 2 Distillate to Residences by PAD District and Selected States**

(Cents per Gallon Excluding Taxes) — Continued

Year Month	PAD District I (Continued)						PAD District II			
	MD	NJ	NY	PA	VA	WV	Average	IL	IN	MI
1978	49.2	49.6	50.1	48.8	49.1	46.2	—	46.5	48.5	47.9
1979	70.1	71.0	71.2	69.8	70.4	65.1	—	68.8	72.7	70.9
1980	97.9	97.9	98.2	96.4	98.5	92.2	—	95.8	99.6	97.8
1981	121.4	121.5	123.2	118.1	120.5	115.0	—	114.9	118.5	118.3
1982	117.1	117.4	120.5	113.7	117.7	109.3	—	110.9	114.3	113.9
1983	110.3	107.9	112.1	105.8	108.7	101.0	102.0	100.4	100.7	106.4
1984	113.5	111.0	115.5	107.9	110.5	102.1	101.7	100.1	103.1	105.0
1985	108.8	105.9	111.3	102.3	106.3	98.0	99.4	97.5	99.1	102.1
1986	91.4	90.2	91.1	81.4	86.6	74.6	72.7	NA	74.8	81.0
1987	86.6	84.3	85.2	76.9	79.5	76.4	74.8	79.8	75.4	77.5
1988	87.0	84.8	86.3	77.8	80.5	74.2	74.3	77.6	75.4	77.5
1989	93.8	91.8	95.8	85.1	87.0	83.0	81.9	80.9	83.2	85.3
1990	111.9	108.8	112.5	102.6	110.6	99.1	97.8	96.1	99.3	100.9
1991	108.4	104.0	111.3	99.7	101.1	93.4	90.8	92.7	91.8	94.2
1992	100.0	93.9	102.8	89.0	92.8	86.4	82.9	87.7	81.2	87.2
1993	98.1	92.4	100.1	86.3	89.3	85.6	83.3	84.4	81.0	87.2
1994	95.0	89.5	96.6	85.7	85.3	80.9	80.8	78.4	81.2	86.3
1995	93.6	88.8	95.5	82.6	84.4	81.5	80.9	78.5	81.6	86.0
1996	106.3	102.4	106.3	95.3	95.2	96.0	91.3	89.3	91.2	97.7
1997	105.7	103.3	106.5	95.0	94.8	96.2	91.0	87.0	86.5	94.2
1998	90.2	89.2	94.8	81.4	85.6	81.8	76.5	73.5	74.8	80.4
1999	90.7	91.3	96.9	81.5	87.0	78.9	82.3	71.6	79.3	88.3
2000	135.1	140.4	144.2	122.4	126.9	125.1	119.2	109.5	120.7	NA
2001	134.2	131.4	136.3	115.9	120.2	113.9	116.3	112.1	113.3	NA
<b>2002</b>										
January	115.8	113.8	121.5	102.9	101.7	96.7	93.9	87.0	91.7	102.2
February	115.1	113.4	119.9	100.2	99.9	95.7	93.7	84.4	95.7	101.8
March	117.6	117.0	119.0	104.6	102.2	99.5	96.5	85.0	93.9	103.6
April	118.9	121.0	120.0	106.6	100.7	101.5	98.7	84.7	94.9	108.3
May	114.2	119.6	117.6	104.3	97.2	102.3	98.0	83.7	W	106.4
June	111.5	116.7	115.9	102.8	97.1	101.6	94.2	NA	W	107.0
July	109.4	113.4	114.2	95.2	98.0	101.5	94.8	96.6	W	106.8
August	110.9	114.7	NA	96.1	100.2	102.4	96.9	NA	W	107.4
September	116.4	120.7	116.6	101.4	103.1	107.1	107.0	101.2	W	113.1
October	120.1	123.6	120.1	106.6	108.7	111.1	114.1	105.6	W	120.9
November	124.7	127.5	125.1	111.3	111.1	113.7	115.0	111.9	114.0	122.2
December	131.3	135.4	130.1	117.5	120.2	121.1	118.6	111.0	121.0	124.7
2002	120.1	122.0	121.8	106.4	105.7	105.4	103.9	97.5	102.5	110.9
<b>2003</b>										
January	141.4	145.8	139.2	127.4	130.9	131.7	126.0	116.6	130.3	130.5
February	158.2	166.6	156.1	147.7	147.2	155.5	140.9	130.5	146.7	148.5
March	165.5	170.5	160.0	153.7	143.4	155.9	139.2	131.8	142.4	148.8
April	145.2	146.1	141.6	132.8	127.7	130.9	119.8	112.5	W	130.5
May	135.7	135.9	137.8	124.0	119.3	116.5	109.3	108.1	W	120.9
June	128.4	133.9	130.0	NA	120.3	113.2	108.5	106.1	W	114.0
July	124.4	128.5	128.4	105.6	118.5	109.5	105.3	NA	W	113.5
August	125.6	NA	124.9	108.8	120.4	113.8	110.5	114.9	106.0	119.6
September	126.9	126.1	128.9	110.7	121.1	112.3	109.4	114.0	W	119.8
October	133.8	133.3	131.8	116.3	122.7	117.2	116.2	116.5	W	122.1
November	136.5	136.5	137.5	121.4	123.8	119.3	118.0	117.7	112.8	125.9
December	143.0	144.7	142.4	128.4	129.0	128.9	121.9	119.9	123.0	126.5
2003	145.5	148.9	143.6	130.4	131.1	130.4	122.9	119.8	120.2	132.1
<b>2004</b>										
January	152.1	154.2	148.9	137.4	136.1	137.4	128.6	125.5	130.1	133.6
February	155.9	158.1	150.8	140.2	135.2	140.5	130.7	126.6	133.3	138.0
March	153.6	154.8	147.2	137.4	134.7	137.2	132.5	132.6	134.0	140.7
April	153.3	151.8	147.0	136.3	131.0	136.3	134.7	134.2	W	140.2
May	150.0	153.4	149.0	137.0	NA	140.3	134.2	136.2	W	141.3
June	145.3	151.9	148.3	135.0	126.8	NA	131.7	134.5	W	138.4
July	150.3	152.1	152.2	133.3	135.3	137.2	137.3	139.8	W	144.0
August	156.6	158.6	155.8	141.6	142.5	147.3	145.5	144.9	W	150.7
September	166.4	164.4	163.0	152.1	153.6	154.0	155.5	NA	W	162.9
October	185.0	191.8	184.8	171.1	177.6	176.7	177.0	177.1	183.6	180.4
November	190.7	196.2	189.3	174.0	180.8	182.9	174.5	175.1	181.6	180.9
December	188.8	193.6	186.0	171.0	178.1	174.5	166.3	169.1	171.2	173.9
2004	163.2	166.2	162.7	148.9	146.2	149.3	145.7	140.5	153.7	153.9

See footnotes at end of table.

**Table 18. Prices of No. 2 Distillate to Residences by PAD District and Selected States**

(Cents per Gallon Excluding Taxes) — Continued

Year Month	PAD District II (Continued)			PAD District III Average	PAD District IV		PAD District V			
	MN	OH	WI		Average	ID	Average	AK	OR	WA
1978	47.8	47.4	44.7	—	—	43.6	—	53.2	45.8	48.6
1979	72.4	68.6	67.3	—	—	62.1	—	68.2	68.0	69.7
1980	99.9	91.9	91.5	—	—	91.6	—	97.8	97.3	100.8
1981	118.4	113.2	109.1	—	—	110.4	—	118.0	111.4	116.5
1982	115.1	110.2	107.8	—	—	110.4	—	117.4	111.6	117.6
1983	103.1	101.3	101.2	87.4	94.2	101.8	106.4	108.8	103.6	109.0
1984	104.1	102.1	101.0	97.9	96.8	98.5	101.5	106.9	99.3	102.6
1985	101.9	99.7	98.3	92.5	96.1	97.2	100.9	108.3	97.1	101.1
1986	79.2	77.7	75.6	67.4	70.6	73.8	78.1	94.9	70.4	77.5
1987	74.6	74.7	75.1	63.7	69.6	68.8	77.8	86.5	72.5	79.5
1988	73.5	74.7	73.9	62.8	69.1	68.8	76.9	86.9	70.9	78.5
1989	82.4	81.6	81.1	70.7	78.6	77.8	86.6	96.4	80.2	87.4
1990	101.4	98.1	94.2	85.5	97.0	97.4	102.6	110.1	97.0	102.9
1991	91.1	91.0	89.5	78.7	92.4	95.1	99.8	105.0	93.3	101.6
1992	82.6	83.6	81.6	71.3	84.8	85.7	92.1	94.1	87.6	94.0
1993	83.2	84.0	82.3	75.4	86.0	86.2	96.8	96.1	91.8	99.9
1994	80.6	81.2	81.1	71.4	78.6	78.9	90.9	86.5	88.7	95.0
1995	80.1	80.8	81.2	69.0	84.4	83.9	90.6	83.4	89.4	96.2
1996	90.9	92.1	89.9	77.5	94.2	93.3	99.9	90.9	98.9	108.0
1997	89.9	91.3	93.3	73.8	93.7	95.3	106.0	97.3	103.1	113.9
1998	73.8	76.7	80.1	59.1	77.6	78.4	91.4	85.2	86.1	97.8
1999	77.4	82.0	84.7	64.8	80.6	76.2	100.5	96.6	93.8	106.5
2000	115.6	122.0	117.1	111.4	116.4	117.0	139.3	133.7	136.8	144.5
2001	112.2	116.0	118.0	94.3	108.1	103.8	130.8	137.7	121.1	133.6
<b>2002</b>										
January	91.2	94.2	97.0	77.1	79.3	74.7	104.6	114.0	93.7	108.9
February	91.6	94.3	95.9	77.1	79.1	74.5	104.9	114.5	94.4	108.2
March	94.0	101.4	100.3	W	86.8	82.2	112.5	110.4	104.3	117.0
April	102.0	103.1	105.3	W	96.7	92.6	116.7	111.8	108.0	124.1
May	102.6	100.6	106.4	W	97.3	90.0	113.9	104.6	107.5	124.9
June	101.7	96.9	101.7	W	96.4	89.0	110.0	106.0	103.9	122.4
July	101.9	95.3	102.0	W	95.1	88.0	105.7	102.7	NA	117.7
August	105.2	100.5	103.3	W	98.0	89.9	108.8	105.8	107.6	117.0
September	111.1	107.1	112.3	W	102.9	96.6	115.5	110.0	115.5	124.2
October	116.6	114.5	118.0	W	106.9	103.4	121.6	110.5	118.5	128.5
November	114.9	115.8	120.2	W	106.4	103.5	122.6	113.0	119.3	131.2
December	117.0	119.5	121.5	W	105.5	103.0	122.1	113.9	118.0	131.2
<b>2002</b>	<b>105.1</b>	<b>105.8</b>	<b>107.3</b>	<b>84.8</b>	<b>90.9</b>	<b>91.9</b>	<b>113.2</b>	<b>108.7</b>	<b>106.0</b>	<b>120.4</b>
<b>2003</b>										
January	120.5	129.4	127.1	W	109.9	107.6	128.5	115.7	124.4	137.9
February	135.3	144.8	138.5	W	125.5	120.5	144.6	121.1	144.6	155.4
March	133.7	141.3	140.2	W	134.6	133.9	159.2	137.4	158.6	179.5
April	119.6	126.0	125.4	W	121.8	121.1	141.7	129.9	130.6	154.8
May	113.4	115.4	117.9	W	112.3	111.4	129.3	122.2	120.6	143.0
June	114.6	113.4	113.6	W	112.9	NA	128.8	122.6	125.3	143.3
July	113.8	111.5	112.1	W	111.6	107.4	126.5	NA	131.1	141.0
August	115.4	113.9	114.1	W	116.7	114.3	130.8	127.2	130.3	145.4
September	113.3	114.1	117.5	W	115.7	114.0	124.9	NA	119.1	137.0
October	119.6	120.5	121.9	W	116.3	NA	124.7	NA	116.8	135.1
November	118.3	122.3	122.7	W	121.1	122.4	133.1	126.6	123.5	141.8
December	119.1	125.3	123.8	W	120.2	120.7	137.2	127.3	125.6	146.2
<b>2003</b>	<b>121.8</b>	<b>128.4</b>	<b>126.9</b>	<b>W</b>	<b>119.6</b>	<b>118.8</b>	<b>136.3</b>	<b>124.3</b>	<b>130.3</b>	<b>148.7</b>
<b>2004</b>										
January	124.5	132.4	128.7	NA	122.4	122.7	139.2	129.7	129.0	147.7
February	125.6	135.5	128.5	W	124.3	124.1	147.4	130.8	140.3	157.8
March	128.0	138.2	131.8	W	125.4	134.2	152.7	136.8	145.0	166.3
April	133.0	140.5	135.8	W	123.8	144.4	163.3	143.5	159.3	179.3
May	134.9	137.0	139.0	W	NA	163.5	173.6	156.9	176.4	192.4
June	135.2	134.9	136.2	W	130.5	149.1	163.8	156.9	165.7	185.3
July	139.5	141.4	141.8	W	NA	142.7	167.2	162.8	173.9	181.1
August	152.5	147.6	148.8	W	133.0	155.3	166.2	160.6	164.2	179.9
September	160.1	154.3	157.3	W	138.7	164.1	174.7	161.1	176.4	187.0
October	176.1	179.3	174.1	W	NA	189.3	198.2	182.1	192.1	209.1
November	175.8	170.9	175.4	W	177.5	188.4	191.1	181.3	180.3	206.2
December	164.4	165.1	168.8	151.5	154.1	157.5	176.5	170.0	163.5	189.0
<b>2004</b>	<b>143.3</b>	<b>147.5</b>	<b>146.5</b>	<b>W</b>	<b>139.7</b>	<b>149.5</b>	<b>165.8</b>	<b>152.4</b>	<b>159.4</b>	<b>174.9</b>

Dash (—) = No data reported.

NA = Not available.

W = Withheld to avoid disclosure of individual company data.

Sources: Energy Information Administration Forms EIA-782A, "Refiners/Gas Plant Operators' Monthly Petroleum Product Sales Report," and EIA-782B, "Resellers/Retailers' Monthly Petroleum Product Sales Report," January 1983 forward; Form EIA-9A, "No. 2 Distillate Price Monitoring Report," source for backcast estimates prior to January 1983.

Figure 6. U.S. No. 2 Distillate Prices to Residences by PAD District

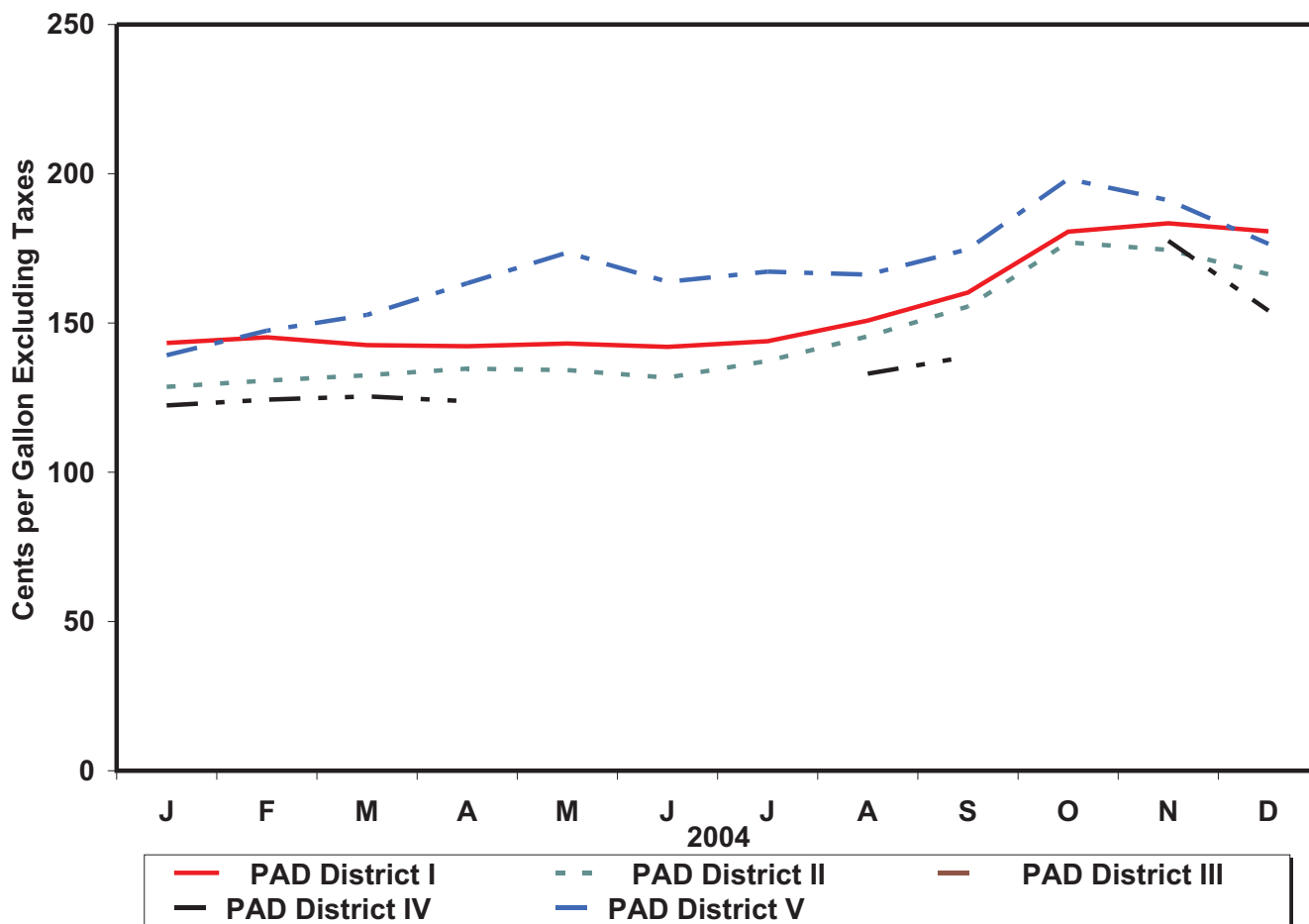

Source: Energy Information Administration, Form EIA-782A, "Refiners' /Gas Plant Operators' Monthly Petroleum Product Sales Report" and Form EIA-782B, "Resellers' /Retailers' Monthly Petroleum Product Sales Report."

**Table 19. U.S. Refiner Residual Fuel Oil Prices**  
(Cents per Gallon Excluding Taxes)

Year Month	Sulfur Less Than or Equal to 1 Percent		Sulfur Greater Than 1 Percent		Average	
	Sales to End Users	Sales for Resale	Sales to End Users	Sales for Resale	Sales to End Users	Sales for Resale
1978	31.4	29.3	27.5	24.5	29.8	26.3
1979	46.8	45.0	38.9	36.6	43.6	39.9
1980	67.5	60.8	52.3	47.9	60.7	52.8
1981	82.9	74.8	67.3	62.2	75.6	66.3
1982	74.7	69.5	61.1	57.2	67.6	61.2
1983	69.5	64.3	61.1	59.1	65.1	60.9
1984	72.0	68.5	65.9	63.9	68.7	65.4
1985	64.4	61.0	58.2	56.0	61.0	57.7
1986	37.2	32.8	31.7	28.9	34.3	30.5
1987	44.7	41.2	39.6	36.2	42.3	38.5
1988	37.2	33.3	30.0	27.1	33.4	30.0
1989	43.6	40.7	34.4	33.1	38.5	36.0
1990	50.5	47.2	40.0	37.2	44.4	41.3
1991	40.2	36.4	30.6	29.2	34.0	31.4
1992	38.9	35.1	31.2	28.6	33.6	30.8
1993	39.7	33.7	30.3	25.6	33.7	29.3
1994	40.1	34.5	33.0	28.7	35.2	31.7
1995	43.6	38.3	37.7	33.8	39.2	36.3
1996	52.6	45.6	43.3	38.9	45.5	42.0
1997	48.8	41.5	40.3	36.6	42.3	38.7
1998	35.4	29.9	28.7	26.9	30.5	28.0
1999	40.5	38.2	36.2	32.9	37.4	35.4
2000	70.8	62.7	56.6	51.2	60.2	56.6
2001	64.2	52.3	49.2	42.8	53.1	47.6
<b>2002</b>						
January	51.8	40.4	41.6	33.7	44.2	38.2
February	52.2	37.1	40.9	33.7	43.3	35.9
March	53.5	46.0	48.3	40.5	49.7	43.7
April	59.4	53.8	55.0	48.0	56.0	51.2
May	63.5	56.3	56.6	52.1	58.1	54.5
June	61.4	53.5	57.2	53.3	58.2	53.4
July	63.2	55.7	56.8	50.9	58.6	53.7
August	67.4	60.6	59.2	55.8	61.4	58.4
September	67.8	60.1	62.6	56.8	63.8	58.7
October	72.7	65.1	63.7	54.5	65.8	60.7
November	73.6	59.1	54.8	58.2	60.1	58.7
December	73.9	67.6	56.6	59.7	62.0	64.1
<b>2002</b>	<b>64.0</b>	<b>54.6</b>	<b>54.4</b>	<b>50.8</b>	<b>56.9</b>	<b>53.0</b>
<b>2003</b>						
January	86.6	79.7	71.2	NA	75.4	73.1
February	97.2	94.4	77.1	76.0	83.9	87.3
March	98.1	88.1	72.1	62.4	81.1	77.4
April	77.3	60.3	59.5	51.9	64.3	56.9
May	74.9	62.8	58.8	53.2	61.9	57.2
June	71.9	62.6	60.0	54.1	63.9	58.0
July	74.5	64.9	67.8	58.9	70.1	61.7
August	75.4	67.2	67.2	60.7	69.8	63.4
September	72.0	62.6	61.2	56.1	64.6	58.6
October	70.7	65.2	62.8	56.6	65.2	60.1
November	76.7	67.3	62.2	58.7	66.7	62.7
December	79.3	66.7	60.7	54.5	66.8	62.3
<b>2003</b>	<b>80.4</b>	<b>72.8</b>	<b>65.1</b>	<b>58.8</b>	<b>69.8</b>	<b>66.1</b>
<b>2004</b>						
January	84.3	75.3	65.0	57.6	71.6	69.0
February	80.6	76.3	64.1	59.3	70.3	69.7
March	76.3	67.3	62.6	57.1	67.5	62.8
April	75.7	69.7	64.8	58.5	68.8	64.6
May	80.7	77.8	69.9	63.2	73.0	69.5
June	80.5	77.0	71.6	63.0	74.2	70.1
July	78.2	73.7	69.3	60.6	71.7	66.8
August	81.8	77.4	70.1	61.1	73.5	68.4
September	90.3	76.5	70.7	61.8	77.5	67.9
October	91.5	89.2	81.0	69.5	83.2	78.6
November	96.6	88.6	75.2	59.2	82.5	71.2
December	87.2	77.6	66.7	54.4	75.7	62.6
<b>2004</b>	<b>83.5</b>	<b>76.4</b>	<b>69.2</b>	<b>60.1</b>	<b>73.9</b>	<b>68.1</b>

NA = Not available.

Sources: Energy Information Administration Form EIA-782A, "Refiners'/Gas Plant Operators' Monthly Petroleum Product Sales Report," January 1983 forward; Form EIA-460, "Petroleum Industry Monthly Report for Product Prices," source for backcast estimates prior to January 1983.

Figure 7. U.S. Refiner Residual Fuel Oil Prices and Volumes

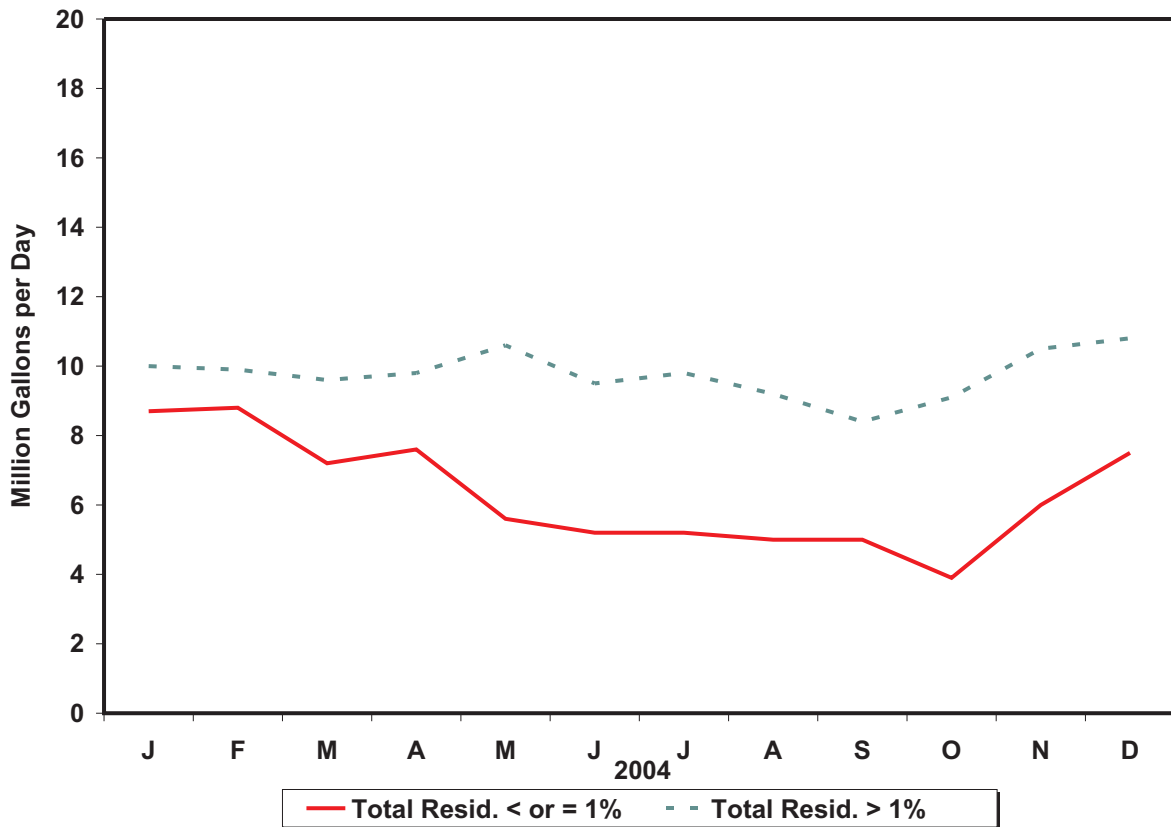
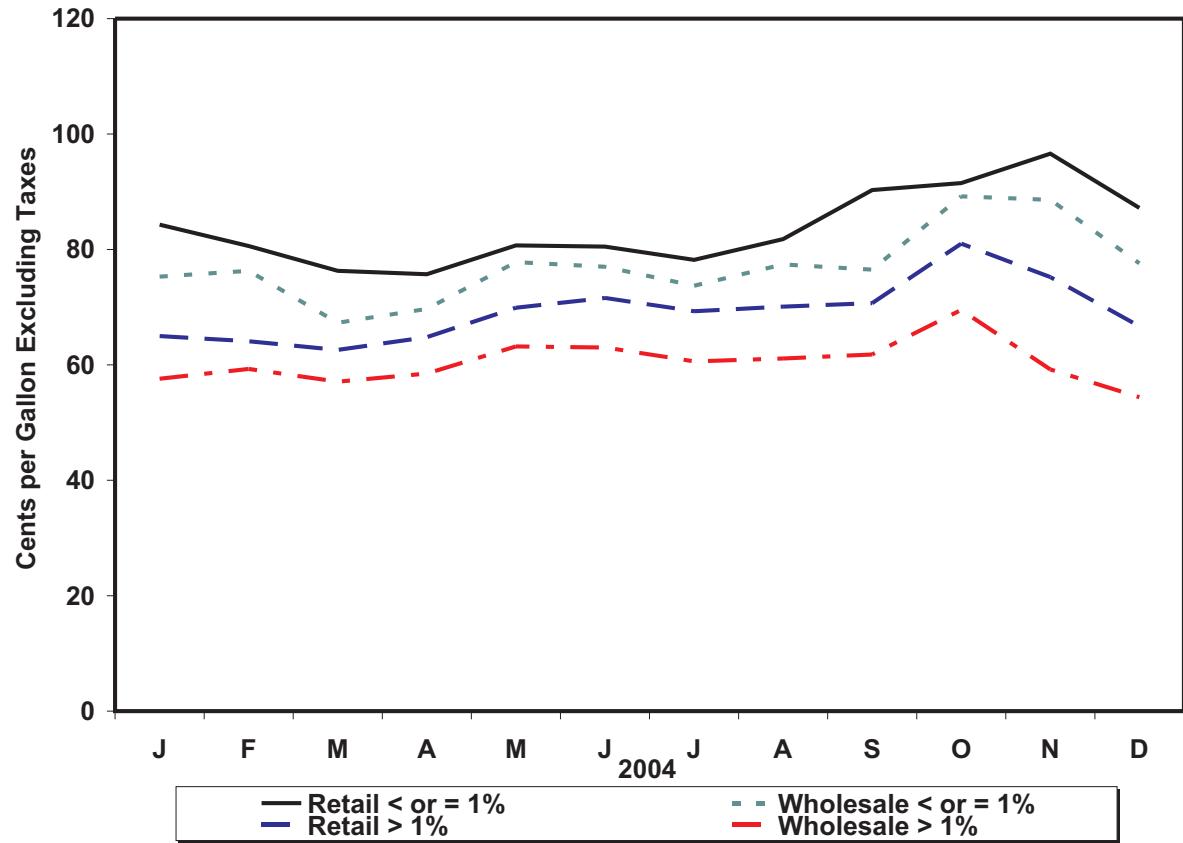

Source: Energy Information Administration, Form EIA-782A, "Refiners' / Gas Plant Operators' Monthly Petroleum Product Sales Report."

**Table 20. U.S. Refiner Residual Fuel Oil Volumes**  
(Million Gallons per Day)

Year Month	Sulfur Less Than or Equal to 1 Percent		Sulfur Greater Than 1 Percent		Total	
	Sales to End Users	Sales for Resale	Sales to End Users	Sales for Resale	Sales to End Users	Sales for Resale
1983 .....	13.4	7.2	14.9	12.9	28.3	20.2
1984 .....	15.1	6.7	17.8	14.6	32.9	21.3
1985 .....	11.4	7.0	13.8	12.9	25.2	19.9
1986 .....	15.2	7.9	16.4	10.7	31.6	18.6
1987 .....	15.1	7.8	13.9	9.1	29.0	16.9
1988 .....	14.2	8.7	15.9	10.3	30.2	18.9
1989 .....	13.4	7.9	17.0	13.1	30.4	21.0
1990 .....	11.1	7.4	14.9	10.5	25.9	17.9
1991 .....	8.6	5.6	15.5	12.2	24.0	17.8
1992 .....	7.1	5.2	15.3	10.0	22.4	15.2
1993 .....	6.2	5.7	11.1	6.9	17.2	12.6
1994 .....	4.2	6.6	9.3	6.2	13.5	12.8
1995 .....	2.9	7.7	8.7	5.9	11.6	13.6
1996 .....	3.1	6.3	9.8	7.4	12.9	13.8
1997 .....	3.2	4.8	10.3	6.7	13.4	11.5
1998 .....	3.9	5.7	10.5	9.6	14.4	15.4
1999 .....	3.9	5.3	10.0	6.2	13.9	11.5
2000 .....	3.3	4.9	9.8	5.6	13.1	10.5
2001 .....	3.8	5.2	11.0	5.1	14.8	10.3
<b>2002</b>						
January .....	2.7	5.5	7.8	2.7	10.5	8.2
February .....	2.3	4.9	8.5	2.6	10.8	7.5
March .....	2.7	5.1	7.3	3.6	10.0	8.6
April .....	2.3	5.4	7.9	4.3	10.2	9.7
May .....	2.0	5.5	7.4	4.2	9.4	9.8
June .....	2.6	5.1	7.8	4.0	10.4	9.1
July .....	2.7	5.1	6.9	3.7	9.6	8.7
August .....	2.8	5.2	7.7	4.4	10.5	9.6
September .....	2.3	4.2	7.6	3.1	9.9	7.4
October .....	2.3	4.9	7.4	3.5	9.7	8.4
November .....	3.3	5.1	8.4	3.8	11.7	8.8
December .....	3.9	5.3	8.8	4.2	12.7	9.5
<b>2002</b> .....	<b>2.7</b>	<b>5.1</b>	<b>7.8</b>	<b>3.7</b>	<b>10.4</b>	<b>8.8</b>
<b>2003</b>						
January .....	3.1	5.1	8.3	NA	11.4	8.6
February .....	4.1	4.7	8.1	2.9	12.2	7.6
March .....	4.2	5.6	7.9	3.9	12.1	9.5
April .....	3.0	3.7	7.9	2.6	10.9	6.3
May .....	2.0	2.5	8.4	3.5	10.4	6.0
June .....	3.9	2.6	8.0	3.0	11.9	5.6
July .....	3.7	2.2	6.8	2.5	10.5	4.6
August .....	3.1	2.6	6.7	3.8	9.8	6.5
September .....	3.2	2.1	7.1	3.4	10.3	5.5
October .....	3.0	2.0	6.7	2.9	9.7	4.9
November .....	2.5	2.3	5.7	2.7	8.2	4.9
December .....	3.5	6.2	7.3	3.6	10.8	9.8
<b>2003</b> .....	<b>3.3</b>	<b>3.5</b>	<b>7.4</b>	<b>3.2</b>	<b>10.7</b>	<b>6.7</b>
<b>2004</b>						
January .....	3.8	4.9	7.3	2.7	11.0	7.7
February .....	4.3	4.5	7.0	2.9	11.3	7.4
March .....	4.0	3.2	7.1	2.5	11.0	5.7
April .....	4.0	3.6	6.8	3.0	10.8	6.6
May .....	2.8	2.8	6.9	3.7	9.7	6.6
June .....	2.9	2.3	7.2	2.3	10.1	4.6
July .....	2.6	2.6	7.0	2.8	9.6	5.4
August .....	2.5	2.5	6.2	3.0	8.7	5.5
September .....	3.1	1.9	5.8	2.6	8.9	4.4
October .....	1.9	2.0	6.8	2.3	8.6	4.3
November .....	3.6	2.4	7.1	3.4	10.7	5.8
December .....	5.2	2.3	6.6	4.2	11.9	6.5
<b>2004</b> .....	<b>3.4</b>	<b>2.9</b>	<b>6.8</b>	<b>3.0</b>	<b>10.2</b>	<b>5.9</b>

NA = Not available.

Note: Totals may not equal the sum of the components due to rounding.

Source: Energy Information Administration Form EIA-782A, "Refiners/Gas Plant Operators' Monthly Petroleum Product Sales Report."

# Crude Oil Prices



**Table 21. Domestic Crude Oil First Purchase Prices**  
(Dollars per Barrel)

Year Month	U.S. Average		PAD District I				PAD District II						
	U.S. Average	Less AK North Slope	Average	NY	PA	WV	Average	IL	IN	KS	KY	MI	NE
1978 .....	9.00	9.56	12.25	W	14.72	14.48	11.91	13.81	13.70	13.20	13.73	11.86	11.40
1979 .....	12.64	13.01	14.30	W	24.13	23.35	18.33	23.49	23.28	21.57	22.55	14.47	18.13
1980 .....	21.59	22.65	22.66	W	37.46	36.92	30.12	35.78	35.91	34.20	34.98	23.54	30.60
1981 .....	31.77	33.71	35.22	W	36.03	35.63	35.63	36.03	36.07	35.80	35.90	35.74	35.32
1982 .....	28.52	30.43	31.77	30.91	30.77	29.98	31.65	31.69	31.66	30.79	31.19	31.80	30.98
1983 .....	26.19	28.00	28.32	28.19	28.28	27.27	29.17	29.12	29.06	28.45	28.60	28.93	28.58
1984 .....	25.88	27.59	27.76	27.70	27.71	26.90	28.62	28.76	28.72	27.99	28.24	28.54	27.83
1985 .....	24.09	25.74	25.88	25.19	25.05	24.35	25.94	26.90	26.82	25.33	26.20	26.16	25.42
1986 .....	12.51	14.13	14.76	16.03	15.77	14.68	14.30	14.70	14.55	14.02	14.20	14.61	13.70
1987 .....	15.40	16.83	16.52	17.40	17.43	16.56	17.42	17.53	17.49	17.37	17.19	17.63	17.08
1988 .....	12.58	13.97	14.21	W	15.26	14.35	14.65	14.79	14.78	14.55	14.58	14.92	14.08
1989 .....	15.86	17.13	17.16	W	18.15	17.18	18.04	18.36	18.37	18.18	18.36	18.06	17.36
1990 .....	20.03	21.57	22.06	23.32	23.00	22.16	22.88	23.36	23.46	23.21	23.20	22.92	21.94
1991 .....	16.54	18.16	19.01	19.67	19.48	W	19.58	20.19	20.20	19.84	19.84	19.88	18.78
1992 .....	15.99	17.38	18.52	19.05	19.01	18.09	18.63	19.26	19.27	18.50	18.75	18.99	17.51
1993 .....	14.25	15.31	17.28	17.20	17.53	16.76	16.27	16.97	16.97	15.95	16.51	16.79	14.90
1994 .....	13.19	14.30	16.23	15.94	16.13	15.68	15.05	15.76	15.66	14.71	15.33	15.43	13.60
1995 .....	14.62	15.72	17.18	16.74	16.93	16.53	16.39	16.95	16.88	16.19	16.43	16.63	15.18
1996 .....	18.46	19.41	20.82	20.95	20.99	19.59	20.33	20.86	20.67	20.47	20.24	20.32	19.57
1997 .....	17.23	17.92	19.25	18.49	18.79	17.56	18.60	19.11	18.73	18.63	17.97	18.75	18.10
1998 .....	10.87	11.51	13.21	13.66	13.67	11.95	12.29	12.78	12.49	12.19	11.67	12.39	11.50
1999 .....	15.56	16.38	17.36	18.65	18.49	16.46	17.27	17.37	17.31	17.08	16.68	16.63	17.21
2000 .....	26.72	27.48	28.12	28.78	28.80	27.12	28.49	28.14	27.91	28.16	26.47	28.12	27.97
2001 .....	21.84	22.77	23.98	24.19	24.82	22.35	23.95	23.76	23.46	23.56	22.53	22.69	23.67
<b>2002</b>													
January .....	15.89	16.69	17.83	W	18.80	W	17.58	17.21	17.14	17.11	16.25	17.67	16.98
February .....	16.93	17.67	18.81	W	19.84	W	18.36	18.22	18.14	18.21	17.35	18.43	17.97
March .....	20.28	21.10	21.47	W	23.06	W	22.20	21.81	21.77	21.94	21.00	22.13	21.66
April .....	22.52	23.31	23.88	W	24.99	W	23.96	23.48	23.49	23.70	22.55	23.84	23.67
May .....	23.51	24.41	25.09	W	25.90	W	24.92	24.51	24.36	24.54	23.29	24.67	24.41
June .....	22.59	23.37	23.95	W	24.39	W	23.92	23.56	23.02	23.29	21.91	23.50	23.25
July .....	23.51	24.35	24.76	W	25.76	W	24.85	24.68	24.23	24.32	23.21	24.59	24.48
August .....	24.76	25.67	25.86	W	26.82	W	26.02	25.96	25.47	25.60	24.45	25.99	25.47
September .....	26.08	26.80	26.81	W	27.86	W	27.65	27.62	27.01	27.21	25.93	27.55	27.36
October .....	25.29	26.15	27.03	W	27.57	W	26.89	26.60	26.21	26.44	25.09	26.54	26.43
November .....	23.38	24.23	25.06	W	24.80	W	24.74	24.29	23.68	23.92	22.65	23.96	24.36
December .....	25.29	26.13	26.30	W	27.62	W	27.29	27.66	26.76	27.02	25.46	27.35	27.08
<b>2002</b> .....	<b>22.51</b>	<b>23.33</b>	<b>23.94</b>	<b>24.28</b>	<b>24.86</b>	<b>22.55</b>	<b>24.05</b>	<b>23.84</b>	<b>23.43</b>	<b>23.61</b>	<b>22.49</b>	<b>23.68</b>	<b>23.62</b>
<b>2003</b>													
January .....	28.42	29.25	29.33	W	30.54	W	30.47	30.56	29.98	30.30	28.93	30.50	30.36
February .....	31.85	32.74	32.58	W	33.52	W	33.56	33.82	32.90	33.26	31.83	33.93	33.28
March .....	30.10	30.92	31.76	W	32.26	W	31.71	31.49	30.66	30.90	29.15	31.48	30.88
April .....	25.45	26.32	28.18	W	27.47	W	27.14	26.79	25.94	26.09	24.63	26.91	25.98
May .....	24.95	25.82	27.82	W	27.93	W	26.69	26.45	25.49	25.90	24.44	26.57	25.88
June .....	26.84	27.84	28.29	W	29.47	W	28.49	28.33	27.69	28.08	26.64	28.55	28.12
July .....	27.52	28.48	28.99	W	29.40	W	29.15	28.94	28.06	28.45	26.87	29.22	28.50
August .....	27.94	29.08	29.27	W	29.57	W	29.80	29.61	28.94	29.33	27.72	29.80	29.32
September .....	25.23	26.01	27.43	W	27.71	W	26.67	26.29	25.75	25.99	24.45	26.31	26.00
October .....	26.53	27.49	28.30	W	28.88	W	28.48	28.21	27.71	28.05	26.60	28.23	28.02
November .....	27.21	28.21	29.20	W	29.52	W	28.84	28.81	28.31	28.60	27.21	28.60	28.31
December .....	28.53	29.39	29.98	W	30.36	W	30.18	30.13	29.54	29.93	28.35	29.97	29.53
<b>2003</b> .....	<b>27.56</b>	<b>28.47</b>	<b>29.12</b>	<b>28.91</b>	<b>29.60</b>	<b>28.06</b>	<b>29.24</b>	<b>29.10</b>	<b>28.38</b>	<b>28.68</b>	<b>27.21</b>	<b>29.18</b>	<b>28.63</b>
<b>2004</b>													
January .....	30.35	31.34	31.66	W	31.78	W	31.94	31.96	31.43	31.84	30.19	31.75	31.35
February .....	31.21	32.06	32.49	W	32.19	W	32.68	32.45	31.82	32.33	30.63	32.46	31.80
March .....	32.86	33.64	34.30	W	34.67	W	34.81	34.69	33.98	34.58	32.76	34.81	34.10
April .....	33.20	33.90	34.57	W	34.34	W	34.88	34.31	33.78	34.44	32.50	34.57	33.82
May .....	35.73	36.44	37.15	W	37.79	W	37.91	37.64	36.95	37.88	35.75	38.04	37.29
June .....	34.53	35.28	36.24	W	36.26	W	35.95	35.31	35.00	35.92	33.74	36.42	35.09
July .....	36.54	37.12	37.82	W	38.26	W	38.43	37.50	37.02	38.47	35.92	38.36	37.37
August .....	40.10	40.86	42.05	W	42.80	W	42.79	41.69	41.23	42.79	39.83	42.51	41.76
September .....	40.56	41.57	43.04	W	43.13	W	43.85	42.62	42.02	43.53	40.77	43.67	43.06
October .....	46.14	47.33	49.55	W	50.43	W	50.11	49.66	48.84	50.74	47.60	50.56	50.24
November .....	42.85	43.92	47.75	W	47.60	W	47.23	45.77	45.35	46.45	43.68	46.27	46.06
December .....	38.22	39.14	42.04	W	41.35	W	41.67	40.58	40.35	41.12	38.66	40.64	38.87
<b>2004</b> .....	<b>36.77</b>	<b>37.63</b>	<b>39.08</b>	<b>39.40</b>	<b>39.48</b>	<b>38.38</b>	<b>39.40</b>	<b>38.74</b>	<b>38.18</b>	<b>39.18</b>	<b>36.82</b>	<b>39.14</b>	<b>38.42</b>

See footnotes at end of table.

**Table 21. Domestic Crude Oil First Purchase Prices**

(Dollars per Barrel) — Continued

Year Month	PAD District II (Continued)				PAD District III							Federal Offshore Gulf
	ND	OH	OK	SD	Average	AL	AR	LA	MS	NM	TX	
1978	9.75	13.80	11.30	12.16	9.37	10.52	10.63	9.03	7.91	10.17	9.29	9.86
1979	13.64	22.79	17.53	15.35	12.33	11.97	14.72	11.42	10.74	14.33	12.65	11.23
1980	26.42	36.64	29.25	28.81	21.24	20.57	24.17	19.87	20.85	24.06	21.84	18.87
1981	35.63	36.11	35.43	35.55	35.00	35.80	33.69	35.45	30.47	35.04	35.06	35.07
1982	31.89	30.90	32.04	31.63	31.92	32.32	30.12	32.44	29.04	31.82	31.77	32.61
1983	29.27	28.14	29.67	29.10	29.45	30.07	28.28	30.02	26.76	29.26	29.35	29.77
1984	28.39	27.71	29.11	28.36	29.03	29.39	28.15	29.67	27.26	28.69	28.87	29.36
1985	25.32	25.11	26.28	25.79	26.91	25.77	25.79	27.22	25.51	26.84	26.80	27.33
1986	13.54	15.51	14.47	13.81	14.89	13.91	14.54	15.32	13.63	14.93	14.73	15.27
1987	16.76	17.42	17.62	16.96	17.57	16.80	17.23	17.97	16.78	17.57	17.55	17.54
1988	13.85	15.19	14.86	14.04	14.75	13.86	14.41	15.22	13.98	14.78	14.71	14.71
1989	17.12	18.06	18.23	17.33	17.86	17.27	17.34	18.39	17.00	17.86	17.81	17.83
1990	21.94	23.09	22.95	22.32	22.42	22.09	21.56	23.04	21.06	22.44	22.37	22.40
1991	18.80	19.59	19.59	19.21	19.23	19.05	18.06	20.14	17.65	19.35	19.04	19.41
1992	18.02	18.96	18.74	18.19	18.37	18.22	17.33	19.00	16.70	18.55	18.32	18.35
1993	15.42	17.44	16.47	15.39	16.23	16.21	15.03	16.90	14.59	16.44	16.19	16.15
1994	14.08	15.98	15.33	14.24	14.97	15.00	13.74	15.60	13.45	15.32	14.98	14.75
1995	15.58	16.67	16.68	15.53	16.38	16.35	14.84	17.06	14.76	16.74	16.38	16.17
1996	19.46	19.96	20.60	19.56	20.29	20.24	18.67	20.88	18.95	20.79	20.31	20.03
1997	17.63	17.77	19.05	17.80	18.69	18.58	17.58	19.22	16.94	19.02	18.66	18.63
1998	11.39	12.20	12.73	12.29	12.19	12.08	11.10	12.59	10.33	12.36	12.28	12.03
1999	16.70	16.41	17.77	16.86	17.07	16.71	15.89	17.73	15.42	17.46	17.29	16.66
2000	28.19	27.49	29.08	28.18	28.22	27.63	26.98	29.03	26.23	28.80	28.60	27.59
2001	23.55	22.55	24.68	23.89	23.43	23.18	21.82	24.51	21.13	23.72	23.41	23.29
<b>2002</b>												
January	17.16	16.44	18.19	17.49	17.24	17.04	15.11	18.63	15.32	17.48	17.17	17.07
February	17.90	17.42	18.81	18.21	18.22	18.18	16.09	19.40	16.42	18.49	18.22	17.97
March	21.90	20.73	22.75	22.24	21.34	21.40	19.76	23.03	19.93	22.42	22.00	19.93
April	23.58	22.91	24.51	23.97	23.56	23.47	21.43	24.56	22.05	24.13	23.65	23.19
May	24.63	23.96	25.51	W	24.73	24.36	22.41	25.72	22.88	24.69	24.66	24.74
June	24.39	22.20	24.32	23.31	23.95	23.16	20.89	24.74	21.63	24.24	23.73	24.19
July	25.02	23.61	25.28	24.90	24.63	24.27	22.36	25.82	22.89	25.13	24.58	24.45
August	26.04	24.78	26.42	26.00	26.01	25.51	23.54	26.80	24.18	26.47	25.96	25.97
September	27.44	26.06	28.19	27.58	27.21	26.79	25.07	28.29	25.92	27.66	27.44	26.65
October	27.21	25.72	27.20	26.83	26.62	26.27	24.37	27.70	25.05	26.94	26.46	26.67
November	25.95	22.85	24.85	24.19	25.01	24.39	21.76	25.69	22.38	24.86	24.66	25.54
December	26.58	25.30	27.99	27.36	26.56	26.68	24.89	28.81	25.66	27.62	26.91	25.47
<b>2002</b>	<b>24.15</b>	<b>22.61</b>	<b>24.49</b>	<b>23.96</b>	<b>23.74</b>	<b>23.39</b>	<b>21.50</b>	<b>24.84</b>	<b>22.11</b>	<b>24.11</b>	<b>23.77</b>	<b>23.49</b>
<b>2003</b>												
January	29.98	28.83	30.98	30.80	29.69	29.83	28.16	31.58	29.17	30.69	30.31	28.26
February	32.98	31.50	34.14	33.64	33.27	33.07	31.02	35.41	31.47	34.35	33.48	32.40
March	32.33	30.97	32.01	31.28	31.41	31.26	28.83	32.49	28.91	31.62	31.14	31.69
April	28.33	25.85	27.36	26.42	27.30	27.60	23.92	29.42	24.73	26.94	26.67	27.99
May	26.88	27.96	27.03	26.20	26.57	26.66	23.59	27.84	24.97	27.14	26.59	26.26
June	28.22	27.55	29.01	28.60	28.23	27.91	25.93	29.55	26.74	29.07	28.56	27.43
July	29.28	27.63	29.71	28.90	29.15	28.92	26.23	30.32	27.30	30.06	29.41	28.45
August	29.83	28.50	30.25	29.78	29.56	29.41	27.06	30.60	28.01	30.17	29.76	29.01
September	27.45	25.56	26.92	26.40	26.53	26.92	23.85	27.49	24.76	26.35	26.31	26.80
October	28.36	27.35	29.03	28.33	28.00	27.82	26.06	29.44	26.91	28.38	28.17	27.42
November	28.20	27.88	29.47	27.97	28.96	28.81	26.49	30.33	27.63	29.06	28.80	28.97
December	29.52	28.93	30.88	29.21	30.05	29.63	27.76	31.60	28.78	30.18	30.26	29.46
<b>2003</b>	<b>29.27</b>	<b>28.18</b>	<b>29.72</b>	<b>28.94</b>	<b>29.08</b>	<b>28.97</b>	<b>26.57</b>	<b>30.52</b>	<b>27.46</b>	<b>29.52</b>	<b>29.13</b>	<b>28.72</b>
<b>2004</b>												
January	30.90	31.00	32.67	30.61	31.90	31.33	29.59	33.29	30.27	31.92	32.03	31.44
February	32.31	31.30	33.30	31.96	32.66	32.36	29.97	34.30	30.51	32.81	32.45	32.56
March	33.90	33.63	35.63	33.53	34.09	33.97	32.39	36.25	32.75	34.82	34.36	33.01
April	34.80	33.53	35.51	33.43	34.56	34.44	32.18	36.27	32.84	34.90	34.47	34.20
May	36.61	36.85	38.90	36.95	36.82	36.81	35.61	39.09	36.36	37.95	37.48	35.02
June	34.84	35.67	36.81	34.95	36.07	36.08	33.75	37.03	33.89	36.38	36.10	35.76
July	37.68	36.90	39.30	37.68	37.68	37.44	35.99	39.16	36.20	38.52	38.28	36.42
August	42.48	41.81	43.49	42.26	41.47	40.95	40.47	43.33	39.84	42.72	42.37	39.46
September	43.90	42.00	44.58	43.22	42.80	43.31	41.08	44.92	41.53	43.74	43.24	40.81
October	47.78	49.14	51.50	50.63	48.63	48.62	48.53	51.77	47.86	50.27	49.70	45.06
November	48.57	45.88	47.35	46.06	45.41	47.75	44.25	48.01	42.37	45.92	45.28	44.56
December	42.61	40.97	41.85	39.10	40.84	42.36	38.72	41.79	36.82	40.40	39.86	42.13
<b>2004</b>	<b>39.30</b>	<b>38.27</b>	<b>39.95</b>	<b>38.40</b>	<b>38.41</b>	<b>38.79</b>	<b>36.67</b>	<b>40.48</b>	<b>37.03</b>	<b>39.25</b>	<b>38.79</b>	<b>37.07</b>

See footnotes at end of table.

**Table 21. Domestic Crude Oil First Purchase Prices**

(Dollars per Barrel) — Continued

Year Month	PAD District IV					PAD District V				
	Average	CO	MT	UT	WY	Average	AK North Slope	AK Other	CA	Federal Offshore California
1978	9.50	10.84	9.04	9.98	9.16	6.60	5.21	5.45	8.58	6.10
1979	11.98	13.28	12.03	11.41	11.73	11.17	10.57	6.22	12.78	8.06
1980	21.29	22.91	20.53	19.79	21.34	19.09	16.87	10.25	23.87	16.28
1981	33.38	35.69	34.69	34.14	32.30	24.79	23.23	30.15	26.80	24.56
1982	30.14	31.56	31.25	30.50	29.37	21.84	19.92	27.74	24.58	23.37
1983	27.81	28.92	28.80	28.12	27.19	19.66	17.69	23.59	22.61	20.54
1984	27.18	28.09	28.07	27.21	26.73	19.52	17.91	24.37	22.09	20.41
1985	24.78	25.64	25.29	23.98	24.67	19.11	16.98	22.46	22.14	20.08
1986	13.24	13.98	13.58	13.33	12.94	8.53	6.45	13.13	11.90	9.48
1987	16.77	17.71	16.57	17.22	16.45	11.89	10.83	15.48	13.92	11.82
1988	13.85	14.83	13.84	14.24	13.47	9.28	8.43	12.92	10.97	9.41
1989	17.37	18.86	17.03	18.63	16.73	12.71	12.00	16.17	14.06	12.64
1990	21.68	23.16	21.61	22.61	21.04	16.15	15.23	21.16	17.81	16.21
1991	18.21	19.95	18.17	19.99	17.33	12.30	11.57	15.36	13.72	11.33
1992	17.27	19.04	17.08	19.39	16.38	12.32	11.73	15.56	13.55	10.78
1993	15.30	16.59	14.70	17.48	14.59	11.23	10.84	14.11	12.11	9.20
1994	14.27	15.44	13.43	16.38	13.67	10.53	9.77	13.87	12.12	9.32
1995	15.90	16.67	14.93	17.71	15.50	12.08	11.12	15.28	14.00	10.81
1996	19.85	20.47	18.89	21.10	19.56	15.73	15.32	18.43	16.72	13.82
1997	17.80	19.03	17.00	18.57	17.41	15.06	14.84	17.43	15.78	12.97
1998	11.38	12.56	11.28	12.52	10.70	8.80	8.47	11.55	9.55	6.99
1999	16.79	17.37	16.54	17.69	16.47	13.10	12.46	17.44	14.08	11.78
2000	27.60	28.85	27.82	28.53	26.89	24.16	23.62	28.23	24.82	23.32
2001	22.73	24.82	23.16	24.09	21.55	19.03	18.18	23.30	20.11	18.38
<b>2002</b>										
January	16.72	18.52	16.75	17.98	15.70	13.45	12.72	W	14.49	12.60
February	17.63	19.72	17.57	18.86	16.63	14.72	14.04	W	15.67	13.50
March	20.93	23.38	18.04	22.50	20.44	18.25	17.35	W	19.87	16.95
April	23.46	25.21	23.26	24.05	22.63	20.54	19.62	W	22.11	19.17
May	24.05	26.29	24.11	25.05	22.86	21.35	20.19	W	23.24	19.41
June	23.04	25.57	23.14	24.04	21.71	20.40	19.84	W	21.35	18.70
July	24.25	26.16	24.30	24.90	23.29	21.57	20.46	W	23.42	19.81
August	25.29	27.13	25.48	26.24	24.27	22.64	21.32	W	24.63	21.43
September	26.69	28.67	27.20	27.48	25.47	24.13	23.01	W	25.45	22.62
October	25.64	28.27	26.09	26.64	24.27	23.21	21.95	W	24.82	21.54
November	23.70	26.09	23.75	24.28	22.66	20.77	19.80	W	21.98	18.84
December	26.20	28.67	27.10	27.14	24.85	23.12	22.18	W	24.31	23.16
2002	23.01	25.29	22.76	23.87	21.96	20.39	19.37	24.47	21.87	19.03
<b>2003</b>										
January	29.46	31.90	30.25	30.12	28.12	26.02	24.92	W	27.40	25.73
February	32.35	34.63	33.42	32.77	31.00	29.41	28.21	W	30.81	29.68
March	30.58	33.74	31.11	31.62	28.92	27.76	26.73	W	28.99	27.23
April	25.90	28.82	26.43	26.33	24.51	22.36	21.83	W	23.03	20.96
May	25.55	27.58	26.21	25.63	24.51	22.28	21.50	W	23.30	21.37
June	27.71	29.65	28.42	28.41	26.53	24.44	22.83	W	26.44	24.08
July	27.96	30.52	28.76	28.81	26.37	24.82	23.40	W	26.44	24.02
August	28.76	31.40	29.38	29.57	27.20	25.14	23.09	W	27.55	24.61
September	25.70	28.64	25.89	26.31	24.16	23.03	21.99	W	24.31	21.78
October	27.31	30.15	27.67	28.24	25.71	23.97	22.63	W	25.68	23.31
November	27.39	30.07	28.12	28.77	25.63	24.40	23.16	W	25.97	23.80
December	28.76	31.71	29.26	29.97	26.98	25.98	24.95	W	27.35	24.84
2003	28.09	30.71	28.66	28.88	26.63	24.97	23.78	28.48	26.43	24.25
<b>2004</b>										
January	30.46	32.99	30.94	31.82	28.88	27.81	26.29	W	29.71	27.23
February	31.02	33.73	31.46	32.23	29.40	28.76	27.55	W	30.25	27.65
March	32.92	35.20	33.64	34.41	31.37	30.60	29.60	W	31.90	29.56
April	32.98	35.66	33.78	34.40	31.22	30.89	30.25	W	31.75	29.20
May	36.07	38.53	36.79	37.77	34.31	33.61	32.69	W	34.78	32.44
June	34.31	36.67	35.00	35.95	32.68	32.03	31.27	W	32.97	30.26
July	36.93	39.53	37.48	38.36	35.25	34.22	33.68	W	34.84	32.55
August	41.06	43.86	41.85	42.58	39.16	36.93	35.86	W	37.90	36.01
September	41.57	44.94	43.01	43.64	39.12	36.61	36.16	W	36.98	35.26
October	48.08	51.19	49.97	50.63	45.35	41.50	41.27	W	41.68	41.24
November	43.55	48.44	45.70	46.77	39.90	38.26	38.55	W	37.71	36.36
December	37.45	42.95	39.65	41.70	33.25	33.85	34.47	W	33.03	30.64
2004	37.34	40.38	38.53	39.35	35.10	33.69	33.03	38.76	34.47	32.23

W = Withheld to avoid disclosure of individual company data.

Notes: In January 2004, new crude streams were added and selected crude streams were discontinued for California, Gulf Coast, Oklahoma, and Texas.

Notes: The actual domestic average price represents the average price at the lease (or wellhead) at which domestic crude oil is purchased.

Sources: Energy Information Administration, Form ERA-182, "Domestic Crude Oil First Purchaser's Report," January 1978 through December 1982; Form EIA-182, "Domestic Crude Oil First Purchase Report," January 1983 to present.

**Table 22. Domestic Crude Oil First Purchase Prices for Selected Crude Streams**  
(Dollars per Barrel)

Year Month	Alaska North Slope	California Kern River	California Midway- Sunset	Heavy Louisiana Sweet	Louisiana Light Sweet	Mars Blend	West Texas Intermediate	West Texas Sour	Wyoming Sweet
<b>1994</b> .....	9.77	11.65	11.79	-	-	-	15.65	14.16	-
<b>1995</b> .....	11.12	13.59	13.37	-	-	-	17.03	15.52	-
<b>1996</b> .....	15.32	15.97	15.70	-	-	-	20.96	19.49	-
<b>1997</b> .....	14.84	15.02	14.88	-	-	-	19.27	17.77	-
<b>1998</b> .....	8.47	8.59	8.48	-	-	-	12.89	11.50	-
<b>1999</b> .....	12.46	14.02	12.22	-	-	-	17.78	16.66	-
<b>2000</b> .....	23.62	23.88	23.56	-	-	-	29.16	27.66	-
<b>2001</b> .....	18.18	19.03	19.50	-	-	-	24.62	22.10	-
<b>2002</b>									
January .....	12.72	13.27	13.27	-	-	-	17.80	16.35	-
February .....	14.04	14.77	14.99	-	-	-	18.76	17.56	-
March .....	17.35	18.16	18.49	-	-	-	22.51	21.61	-
April .....	19.62	20.32	22.52	-	-	-	24.33	23.20	-
May .....	20.19	21.49	22.08	-	-	-	25.17	24.30	-
June .....	19.84	20.10	20.59	-	-	-	24.19	23.22	-
July .....	20.46	21.38	23.38	-	-	-	25.17	24.28	-
August .....	21.32	22.62	24.90	-	-	-	26.33	25.71	-
September .....	23.01	24.16	24.97	-	-	-	27.61	26.91	-
October .....	21.95	24.84	25.00	-	-	-	26.94	25.66	-
November .....	19.80	22.93	22.48	-	-	-	24.98	24.78	-
December .....	22.18	21.36	23.85	-	-	-	27.62	25.44	-
<b>2002</b> .....	<b>19.37</b>	<b>19.80</b>	<b>22.81</b>	-	-	-	<b>24.33</b>	<b>23.23</b>	-
<b>2003</b>									
January .....	24.92	W	27.62	-	-	-	30.23	29.77	30.79
February .....	28.21	W	30.73	-	-	-	33.49	32.58	34.13
March .....	26.73	W	29.94	-	-	-	31.98	29.53	33.26
April .....	21.83	W	23.18	-	-	-	27.44	25.30	28.37
May .....	21.50	W	23.50	-	-	-	27.25	25.46	27.69
June .....	22.83	25.86	27.03	-	-	-	28.80	27.92	29.24
July .....	23.40	25.92	26.78	-	-	-	29.56	28.80	30.00
August .....	23.09	26.73	28.23	-	-	-	30.17	28.74	30.76
September .....	21.99	23.51	24.99	-	-	-	26.90	25.24	28.11
October .....	22.63	24.85	25.90	-	-	-	28.87	27.04	29.43
November .....	23.16	25.07	24.75	-	-	-	29.37	27.70	29.37
December .....	24.95	26.58	25.34	-	-	-	30.85	29.37	30.55
<b>2003</b> .....	<b>23.78</b>	<b>25.24</b>	<b>26.67</b>	-	-	-	<b>29.60</b>	<b>28.18</b>	<b>30.11</b>
<b>2004</b>									
January .....	26.29	28.67	28.32	31.71	31.91	30.02	32.55	31.30	32.03
February .....	27.55	29.21	28.84	33.62	34.03	30.24	32.95	31.57	32.93
March .....	29.60	31.08	30.82	33.99	35.21	30.21	35.02	33.11	34.92
April .....	30.25	30.73	30.56	35.54	35.72	31.67	35.16	33.30	35.27
May .....	32.69	34.24	34.01	35.77	37.36	31.95	38.82	36.38	37.87
June .....	31.27	32.11	31.78	36.78	36.14	33.66	36.80	35.22	36.18
July .....	33.68	34.11	33.88	37.07	37.88	34.96	39.06	37.37	38.78
August .....	35.86	37.42	37.34	39.14	41.70	39.04	42.95	41.64	43.24
September .....	36.16	35.87	36.33	41.45	44.38	37.24	44.00	41.97	43.73
October .....	41.27	41.32	41.89	43.77	48.93	43.61	50.75	48.41	49.85
November .....	38.55	36.11	37.47	45.79	51.96	40.05	47.08	41.72	48.51
December .....	34.47	29.92	31.15	45.27	47.57	36.35	41.93	36.91	42.72
<b>2004</b> .....	<b>33.03</b>	<b>33.42</b>	<b>33.74</b>	<b>37.78</b>	<b>40.24</b>	<b>34.53</b>	<b>39.55</b>	<b>37.29</b>	<b>39.52</b>

Dash (-) = No data reported.

W = Withheld to avoid disclosure of individual company data.

Notes: In January 2004, new crude streams were added and selected crude streams were discontinued for California, Gulf Coast, Oklahoma, and Texas.

Source: Energy Information Administration, Form EIA-182, "Domestic Crude Oil First Purchase Report."

**Table 23. Domestic Crude Oil First Purchase Prices by API Gravity**  
(Dollars per Barrel)

Year Month	20.0 or Less	20.1 to 25.0	25.1 to 30.0	30.1 to 35.0	35.1 to 40.0	40.1 or Greater
<b>1994</b> .....	<b>11.83</b>	<b>12.83</b>	<b>9.79</b>	<b>14.72</b>	<b>14.79</b>	<b>15.62</b>
<b>1995</b> .....	<b>13.26</b>	<b>14.64</b>	<b>11.14</b>	<b>16.15</b>	<b>16.24</b>	<b>16.98</b>
<b>1996</b> .....	<b>16.01</b>	<b>18.61</b>	<b>15.35</b>	<b>19.97</b>	<b>20.23</b>	<b>20.91</b>
<b>1997</b> .....	<b>15.44</b>	<b>16.27</b>	<b>14.87</b>	<b>18.38</b>	<b>18.62</b>	<b>19.26</b>
<b>1998</b> .....	<b>9.22</b>	<b>9.62</b>	<b>8.50</b>	<b>12.03</b>	<b>12.17</b>	<b>12.80</b>
<b>1999</b> .....	<b>14.00</b>	<b>15.30</b>	<b>12.50</b>	<b>16.92</b>	<b>17.18</b>	<b>17.64</b>
<b>2000</b> .....	<b>24.42</b>	<b>25.64</b>	<b>23.64</b>	<b>28.10</b>	<b>28.36</b>	<b>29.09</b>
<b>2001</b> .....	<b>19.53</b>	<b>19.59</b>	<b>18.18</b>	<b>23.31</b>	<b>23.99</b>	<b>24.43</b>
<b>2002</b>						
January .....	13.39	14.34	12.74	17.07	17.61	17.85
February .....	14.81	15.48	14.06	17.99	18.45	18.70
March .....	18.51	19.30	17.37	21.52	21.63	22.37
April .....	21.44	21.23	19.64	23.42	23.96	24.15
May .....	22.01	21.75	20.21	24.74	24.90	25.09
June .....	20.43	20.22	19.85	23.87	23.81	24.24
July .....	22.36	22.27	20.48	24.58	24.84	25.16
August .....	23.86	23.20	21.34	26.12	26.09	26.27
September .....	24.59	24.48	23.04	27.04	27.47	27.68
October .....	24.46	22.92	21.98	26.49	27.03	26.96
November .....	21.96	21.17	19.82	25.12	25.14	25.03
December .....	23.05	23.99	22.22	26.11	27.14	27.69
<b>2002</b> .....	<b>21.08</b>	<b>20.80</b>	<b>19.39</b>	<b>23.62</b>	<b>23.94</b>	<b>24.26</b>
<b>2003</b>						
January .....	26.09	27.48	24.97	29.21	30.34	30.36
February .....	29.91	29.96	28.24	33.22	33.57	33.69
March .....	28.42	27.40	26.74	31.13	31.81	32.15
April .....	22.70	22.53	21.86	27.26	27.31	27.54
May .....	22.89	22.70	21.54	26.05	26.60	27.30
June .....	26.07	25.46	22.87	27.91	28.47	28.84
July .....	26.09	25.04	23.42	28.90	29.10	29.68
August .....	27.16	26.57	23.12	29.11	29.77	30.19
September .....	23.95	23.26	21.99	26.65	26.92	26.91
October .....	25.21	24.88	22.65	27.47	28.30	28.83
November .....	24.97	24.99	23.17	28.53	28.40	29.38
December .....	26.18	26.60	24.97	29.46	29.74	30.80
<b>2003</b> .....	<b>25.82</b>	<b>25.56</b>	<b>23.80</b>	<b>28.77</b>	<b>29.21</b>	<b>29.66</b>
<b>2004</b>						
January .....	28.41	29.06	26.58	31.29	32.20	32.42
February .....	28.90	29.31	27.80	32.19	32.85	33.40
March .....	30.80	31.31	29.82	32.98	34.87	35.59
April .....	30.49	30.72	30.40	33.89	35.00	35.62
May .....	33.93	34.35	32.95	35.37	38.18	38.55
June .....	31.77	32.61	31.47	35.75	36.29	36.61
July .....	33.85	35.33	33.87	36.80	38.57	38.92
August .....	37.26	38.99	36.25	40.23	42.51	43.37
September .....	36.03	39.46	36.30	41.26	43.55	44.71
October .....	41.61	45.55	41.37	46.41	49.95	50.82
November .....	36.68	38.61	38.57	43.62	47.01	48.17
December .....	30.64	32.39	34.24	40.46	41.83	42.32
<b>2004</b> .....	<b>33.38</b>	<b>35.02</b>	<b>33.21</b>	<b>37.24</b>	<b>39.33</b>	<b>39.97</b>

Notes: In January 2004, new crude streams were added and selected crude streams were discontinued for California, Gulf Coast, Oklahoma, and Texas.  
Source: Energy Information Administration, Form EIA-182, "Domestic Crude Oil First Purchase Report."

**Table 24. F.O.B.<sup>a</sup> Costs of Imported Crude Oil by Selected Country**

(Dollars per Barrel)

Year Month	Selected Countries							Persian Gulf <sup>D</sup>	Total OPEC <sup>C</sup>	Non OPEC
	Angola	Colombia	Mexico	Nigeria	Saudi Arabia	United Kingdom	Venezuela			
1978	13.32	-	13.24	14.05	12.70	13.82	12.38	12.77	13.31	13.23
1979	19.85	-	20.27	21.69	17.28	21.70	16.90	18.77	19.88	20.92
1980	33.45	W	31.06	35.93	28.17	34.36	24.81	28.92	32.21	32.85
1981	35.55	-	33.01	38.31	32.60	36.06	28.95	33.00	35.17	35.12
1982	31.86	-	28.08	35.13	33.73	33.42	23.74	33.55	33.48	30.58
1983	28.14	-	25.20	29.81	27.53	29.91	21.48	27.70	28.46	27.20
1984	27.46	-	26.39	29.51	27.67	28.87	24.23	27.48	27.79	27.45
1985	26.30	-	25.33	28.04	22.04	27.64	23.64	23.31	25.67	25.96
1986	13.30	12.34	11.84	14.35	11.36	13.84	10.92	11.35	12.21	12.87
1987	17.27	17.84	16.36	18.47	15.12	18.28	15.08	15.97	16.43	16.99
1988	13.70	13.61	12.18	15.16	12.16	14.80	12.96	12.38	13.43	13.05
1989	17.66	17.89	15.96	18.31	16.29	17.89	16.09	16.61	17.06	16.72
1990	20.23	20.75	19.26	22.46	20.36	23.43	19.55	18.54	20.40	20.32
1991	18.47	18.49	15.37	20.29	14.62	20.81	14.91	15.22	16.99	16.77
1992	18.41	18.02	15.26	19.98	15.85	19.61	14.39	16.35	16.87	16.66
1993	16.23	15.87	13.74	17.79	13.77	16.64	12.46	14.21	14.78	14.65
1994	15.40	14.99	13.68	16.32	14.12	15.66	12.21	13.97	14.00	14.34
1995	16.58	16.73	15.64	17.40	W	16.94	13.86	W	15.36	16.02
1996	20.71	21.33	19.14	21.27	19.28	19.43	17.73	19.22	18.94	19.65
1997	18.81	18.85	16.72	19.43	15.16	18.59	15.33	15.24	16.26	17.51
1998	12.11	12.56	10.49	12.97	8.87	12.52	9.31	9.09	10.20	11.21
1999	17.46	17.20	15.89	17.32	17.65	19.14	14.33	17.15	15.90	16.84
2000	27.90	29.04	25.39	28.70	24.62	27.21	24.45	24.72	25.56	26.77
2001	23.25	24.25	18.89	24.85	18.98	23.30	18.01	18.89	19.73	21.04
<b>2002</b>										
January	19.12	18.93	14.25	19.63	W	W	13.49	17.46	15.79	16.17
February	18.76	19.28	15.91	20.73	21.11	W	14.84	19.77	17.61	17.71
March	22.65	23.88	20.21	24.39	23.42	W	19.31	23.08	21.49	21.67
April	24.36	25.57	22.42	25.66	23.17	W	20.02	23.38	22.48	23.38
May	24.49	26.11	22.83	W	23.19	24.52	19.90	22.78	22.26	23.72
June	22.93	24.30	22.05	24.39	23.55	23.24	20.50	23.56	22.26	22.84
July	24.63	W	22.50	26.01	25.12	25.39	21.71	24.99	23.46	23.92
August	25.93	26.10	23.70	27.28	25.10	W	22.67	25.33	24.12	24.89
September	27.97	29.11	25.31	28.56	24.67	28.41	23.98	24.71	25.09	26.30
October	26.57	27.03	23.68	27.28	23.46	28.20	21.59	23.06	22.88	25.29
November	23.58	24.14	20.63	24.93	25.12	25.10	20.18	24.58	22.36	22.46
December	28.75	27.75	24.25	29.98	26.75	W	23.41	26.64	26.53	25.51
2002	24.09	24.64	21.60	25.38	23.92	24.50	20.13	23.38	22.18	22.93
<b>2003</b>										
January	31.59	32.94	28.32	31.76	27.79	31.66	W	27.83	29.05	29.21
February	33.49	35.25	28.43	33.64	26.67	32.97	28.50	27.17	28.65	30.52
March	29.34	31.28	24.97	30.82	24.87	28.78	22.83	25.09	25.39	26.99
April	24.81	24.85	21.53	25.27	20.97	W	21.00	21.08	21.83	23.40
May	25.63	25.13	22.56	27.03	22.52	25.28	21.61	22.57	22.78	23.99
June	26.66	27.63	24.39	27.79	26.45	W	22.98	26.37	24.88	25.67
July	27.83	W	25.60	29.14	25.54	W	24.51	25.58	25.63	26.41
August	28.76	28.97	25.88	30.08	26.22	29.42	24.87	25.99	26.33	27.20
September	26.13	27.44	23.33	27.28	23.82	W	22.76	23.80	23.78	24.32
October	29.47	28.91	23.77	30.02	W	W	23.77	26.29	25.84	26.21
November	28.94	W	24.92	29.78	27.70	29.32	23.75	26.88	26.09	25.99
December	29.58	30.02	25.56	30.60	27.70	W	25.71	27.32	27.05	26.56
2003	28.22	28.89	24.83	29.40	25.03	28.76	23.81	25.17	25.36	26.21
<b>2004</b>										
January	W	33.14	26.86	31.19	W	W	25.94	28.29	27.91	28.47
February	30.06	W	26.24	32.03	W	W	26.70	28.05	28.70	28.33
March	W	33.17	28.26	33.79	W	33.72	28.15	29.77	30.06	29.99
April	32.42	34.47	29.46	34.28	W	W	31.23	29.89	31.56	30.48
May	W	36.46	32.45	38.11	W	W	33.18	32.49	34.43	33.27
June	36.57	35.10	30.33	35.63	32.91	W	30.92	32.31	32.46	32.05
July	37.82	39.28	32.56	39.80	35.17	-	32.46	34.90	35.28	34.68
August	42.75	W	34.24	43.18	W	41.89	33.93	37.70	37.57	37.15
September	41.03	41.80	35.27	44.82	38.41	W	38.72	39.05	40.57	37.44
October	47.64	45.74	40.38	49.15	W	W	39.55	37.35	41.33	42.87
November	40.43	W	33.09	43.14	W	W	32.23	34.05	35.50	36.43
December	36.01	W	29.49	40.22	W	W	30.11	30.64	32.52	31.10
2004	37.26	37.73	31.55	38.71	34.08	37.30	31.78	33.08	33.95	33.58

Dash (-) = No data reported.

W = Withheld to avoid disclosure of individual company data.

<sup>a</sup> Free on Board. See Glossary.

<sup>b</sup> Includes Bahrain, Iran, Iraq, Kuwait, Neutral Zone, Qatar, Saudi Arabia, and United Arab Emirates.

<sup>c</sup> Includes Algeria, Indonesia, Iran, Iraq, Kuwait, Libya, Nigeria, Qatar, Saudi Arabia, United Arab Emirates and Venezuela. In addition, it included Ecuador in 1978 through 1992 and Gabon in 1978 through 1995.

Notes: Values through 1980 reflect the month of reporting; values since then reflect the month of acquisition, which can be the month of loading, the month of landing, or sometime between those events. Prices for crude oil can be determined at a time other than the acquisition date. See the Explanatory Notes section for additional detail.

Sources: Energy Information Administration, Form FEA-F701-M-0, "Transfer Pricing Report," January 1978 through December 1978; Form ERA-51, "Transfer Pricing Report," January 1979 through September 1982; Form EP-51, "Monthly Foreign Crude Oil Transaction Report," October 1982 through June 1984; Form EIA-856, "Monthly Foreign Crude Oil Acquisition Report," July 1984 to present.

**Table 25. Landed Costs of Imported Crude Oil by Selected Country**

(Dollars per Barrel)

Year Month	Selected Countries								Persian Gulf <sup>a</sup>	Total OPEC <sup>b</sup>	Non OPEC
	Angola	Canada	Colombia	Mexico	Nigeria	Saudi Arabia	United Kingdom	Venezuela			
1978	14.07	14.41	—	13.56	14.88	13.94	14.53	12.84	14.01	14.34	14.38
1979	21.06	20.22	—	20.77	22.97	18.95	22.97	17.65	20.42	21.29	22.10
1980	34.76	30.11	W	31.77	37.15	29.80	35.68	25.92	30.59	33.56	33.99
1981	36.84	32.32	—	33.70	39.66	34.20	37.29	29.91	34.61	36.60	36.14
1982	33.08	27.15	—	28.63	36.16	34.99	34.25	24.93	34.94	34.81	31.47
1983	29.31	25.63	—	25.78	30.85	29.27	30.87	22.94	29.37	29.84	28.08
1984	28.49	26.56	—	26.85	30.36	29.20	29.45	25.19	29.07	29.06	28.14
1985	27.39	25.71	—	25.63	28.96	24.72	28.36	24.43	25.50	26.86	26.53
1986	14.09	13.43	12.85	12.17	15.29	12.84	14.63	11.52	12.92	13.46	13.52
1987	18.20	17.04	18.43	16.69	19.32	16.81	18.78	15.76	17.47	17.64	17.66
1988	14.48	13.50	14.47	12.58	15.88	13.37	15.82	13.66	13.51	14.18	13.96
1989	18.36	16.81	18.10	16.35	19.19	17.34	18.74	16.78	17.37	17.78	17.54
1990	21.51	20.48	22.34	19.64	23.33	21.82	22.65	20.31	20.55	21.23	20.98
1991	19.90	17.16	19.55	15.89	21.39	17.22	21.37	15.92	17.34	18.08	17.93
1992	19.36	17.04	18.46	15.60	20.78	17.48	20.63	15.13	17.58	17.81	17.67
1993	17.40	15.27	16.54	14.11	18.73	15.40	17.92	13.39	15.26	15.68	15.78
1994	16.36	14.83	15.80	14.09	17.21	15.11	16.64	13.12	15.00	15.08	15.29
1995	17.66	16.65	17.45	16.19	18.25	16.84	17.91	14.81	16.78	16.61	16.95
1996	21.86	19.94	22.02	19.64	21.95	20.49	20.88	18.59	20.45	20.14	20.47
1997	20.24	17.63	19.71	17.30	20.64	17.52	20.64	16.35	17.44	17.73	18.45
1998	13.37	11.62	13.26	11.04	14.14	11.16	13.55	10.16	11.18	11.46	12.22
1999	18.37	17.54	18.09	16.12	17.63	17.48	18.26	15.58	17.37	16.94	17.51
2000	29.57	26.69	29.68	26.03	30.04	26.58	29.26	26.05	26.77	27.29	27.80
2001	25.13	20.72	25.88	19.37	26.55	20.98	25.32	19.81	20.73	21.52	22.17
<b>2002</b>											
January	20.03	15.64	19.86	14.87	20.41	19.02	W	15.07	18.02	17.57	16.95
February	19.70	18.00	20.33	16.29	21.57	21.99	20.83	16.49	20.67	19.68	18.58
March	22.99	20.05	24.54	20.38	24.33	24.01	23.72	20.82	23.31	22.79	21.72
April	25.24	23.37	26.22	22.90	26.47	24.18	25.35	22.02	24.06	24.03	24.26
May	25.52	23.97	25.85	23.45	26.56	24.48	25.93	21.92	24.33	24.11	24.78
June	24.48	23.15	24.99	22.61	25.55	24.61	25.12	22.30	24.48	23.98	23.93
July	26.06	24.38	25.99	23.09	26.89	25.97	26.36	23.34	25.77	25.06	24.98
August	26.99	25.63	27.00	24.21	27.75	26.67	27.00	24.43	26.51	25.94	25.92
September	28.93	26.00	29.77	25.76	29.44	25.93	28.20	25.45	25.97	26.37	27.16
October	27.75	25.16	28.07	24.14	28.59	25.02	28.90	23.06	24.92	24.73	26.30
November	25.06	23.24	25.28	21.24	26.53	26.37	26.96	22.02	25.86	24.53	23.92
December	30.65	24.53	28.42	24.63	30.58	28.20	29.38	25.09	27.91	28.07	26.32
<b>2002</b>	<b>25.43</b>	<b>22.98</b>	<b>25.28</b>	<b>22.09</b>	<b>26.45</b>	<b>24.77</b>	<b>26.35</b>	<b>21.93</b>	<b>24.13</b>	<b>23.83</b>	<b>23.97</b>
<b>2003</b>											
January	33.28	27.91	34.11	28.71	33.40	30.55	32.89	29.38	30.22	30.79	29.99
February	36.01	30.10	36.79	29.28	35.65	29.25	34.74	30.80	29.85	30.73	31.94
March	32.00	29.93	32.73	26.18	34.29	26.23	31.32	26.51	27.01	28.24	29.52
April	27.77	26.06	26.15	22.24	29.54	24.46	28.23	23.33	24.26	24.86	25.62
May	27.39	24.98	26.85	23.12	28.33	25.40	26.75	23.42	25.15	25.30	25.50
June	28.52	26.91	29.35	25.09	29.49	28.22	29.58	25.06	28.11	27.38	27.33
July	29.60	26.88	30.17	26.05	30.40	27.54	29.83	26.11	27.50	27.58	27.84
August	30.04	27.48	30.24	26.37	31.10	27.08	30.52	26.23	26.93	27.70	28.27
September	27.91	25.17	28.13	23.76	29.12	25.81	28.95	24.09	25.88	25.99	25.84
October	31.07	25.57	29.88	24.37	30.38	28.23	31.14	25.48	28.01	27.76	26.97
November	30.57	25.06	30.38	25.54	31.45	29.13	31.60	25.85	28.61	28.36	26.95
December	31.60	26.16	32.63	26.27	32.51	30.56	31.46	27.70	30.17	29.84	27.79
<b>2003</b>	<b>30.14</b>	<b>26.76</b>	<b>30.55</b>	<b>25.48</b>	<b>31.07</b>	<b>27.50</b>	<b>30.62</b>	<b>25.70</b>	<b>27.54</b>	<b>27.70</b>	<b>27.68</b>
<b>2004</b>											
January	34.03	29.37	34.85	27.98	33.67	31.86	32.89	28.79	31.51	31.23	30.36
February	34.44	30.21	35.99	27.10	35.09	31.98	33.30	28.98	31.70	31.86	30.35
March	35.00	30.95	35.34	28.92	36.06	33.11	36.41	30.00	32.89	32.92	31.61
April	35.29	31.20	35.30	29.82	36.68	33.36	35.11	32.39	33.20	33.69	31.97
May	37.90	32.70	37.78	32.88	39.33	34.89	38.14	34.16	34.68	35.70	34.47
June	38.44	33.05	36.19	30.89	38.05	36.14	36.50	32.29	35.43	35.21	33.57
July	40.03	35.00	38.49	32.84	41.00	38.68	40.93	33.78	38.32	37.85	35.71
August	44.92	38.28	42.30	34.66	44.74	42.20	42.51	36.03	41.14	40.65	38.39
September	43.84	39.07	43.03	35.63	46.53	42.52	43.49	40.28	42.30	42.83	39.36
October	48.47	42.93	47.35	41.09	51.85	42.87	49.65	41.92	42.15	44.21	44.02
November	44.16	39.46	42.52	33.78	47.64	39.12	47.41	34.76	37.95	39.15	38.97
December	40.48	31.86	39.39	30.31	43.88	37.46	39.80	33.00	36.65	37.18	33.67
<b>2004</b>	<b>39.62</b>	<b>34.51</b>	<b>39.03</b>	<b>32.25</b>	<b>40.95</b>	<b>37.11</b>	<b>39.28</b>	<b>33.79</b>	<b>36.53</b>	<b>36.84</b>	<b>35.29</b>

Dash (—) = No data reported.

W = Withheld to avoid disclosure of individual company data.

<sup>a</sup> Includes Baharain, Iran, Iraq, Kuwait, Neutral Zone, Qatar, Saudi Arabia, and United Arab Emirates.

<sup>b</sup> Includes Algeria, Indonesia, Iran, Iraq, Kuwait, Libya, Nigeria, Qatar, Saudi Arabia, United Arab Emirates and Venezuela. In addition, it included Ecuador in 1978 through 1992 and Gabon in 1978 through 1995.

Notes: Values through 1980 reflect the month of reporting; values since then reflect the month of acquisition, which can be the month of loading, the month of landing, or sometime between those events. Prices for crude oil can be determined at a time other than the acquisition date. See the Explanatory Notes section for additional detail.

Sources: Energy Information Administration, Form FEA-F701-M-0, "Transfer Pricing Report," January 1978 through December 1978; Form ERA-51, "Transfer Pricing Report," January 1979 through September 1982; Form EP-51, "Monthly Foreign Crude Oil Transaction Report," October 1982 through June 1984; Form EIA-856, "Monthly Foreign Crude Oil Acquisition Report," July 1984 to present.



**Table 26. F.O.B.<sup>a</sup> Costs of Imported Crude Oil by API Gravity**

(Dollars per Barrel)

Year Month	20.0 or Less	20.1 to 25.0	25.1 to 30.0	30.1 to 35.0	35.1 to 40.0	40.1 to 45.0	45.1 or Greater
1978	11.98	11.74	12.51	13.06	13.62	14.00	14.01
1979	14.43	18.54	19.91	19.54	21.24	21.65	19.77
1980	23.09	28.76	30.72	30.31	34.33	35.39	36.13
1981	26.70	31.20	33.61	34.38	36.85	38.42	38.59
1982	23.08	25.82	31.48	33.56	34.29	34.82	34.48
1983	21.77	24.27	27.38	29.04	29.74	30.10	30.12
1984	24.10	25.31	27.22	28.55	29.18	29.40	28.02
1985	23.45	24.27	24.86	26.46	27.43	27.79	26.90
1986	10.51	10.96	12.25	12.83	13.83	14.19	13.76
1987	15.21	15.37	15.76	17.24	17.99	18.03	17.37
1988	11.92	11.65	12.48	13.82	14.38	14.89	15.25
1989	14.00	14.89	16.95	17.50	18.09	18.23	18.05
1990	15.98	18.00	20.54	20.77	22.19	22.78	22.28
1991	11.91	13.72	16.33	17.67	20.15	19.69	20.85
1992	11.83	13.96	16.74	18.02	19.50	19.58	20.05
1993	11.33	12.22	15.14	15.44	17.04	17.53	17.61
1994	11.43	12.19	14.45	14.93	15.91	15.70	16.11
1995	13.35	13.93	16.14	16.19	17.25	17.30	17.32
1996	16.01	17.26	19.90	20.04	21.20	21.00	21.59
1997	13.12	14.94	17.49	17.61	19.37	19.88	19.77
1998	7.00	8.95	10.77	11.73	12.91	13.12	12.92
1999	12.13	14.49	17.07	17.33	18.03	18.81	17.00
2000	21.81	23.75	26.49	27.09	28.77	29.55	29.89
2001	16.17	17.23	21.84	21.60	23.84	24.80	25.72
<b>2002</b>							
January	12.26	13.05	17.33	17.99	19.10	19.65	W
February	13.84	14.69	19.02	19.49	20.30	20.46	W
March	17.51	19.66	21.65	23.18	23.82	24.42	22.74
April	18.88	21.33	23.72	24.19	25.68	25.71	W
May	19.41	21.58	23.89	23.92	25.38	25.78	25.58
June	19.46	21.16	22.91	23.85	24.33	24.47	24.99
July	20.08	21.71	24.45	25.30	25.91	25.97	25.55
August	20.87	22.78	25.07	25.98	26.79	27.93	26.94
September	22.66	23.95	26.63	27.03	28.11	29.05	28.38
October	20.94	22.13	24.99	25.37	27.43	28.09	25.78
November	18.45	19.61	23.45	24.42	25.25	24.37	25.05
December	21.19	23.24	26.36	27.48	28.59	28.17	W
<b>2002</b>	<b>18.78</b>	<b>20.51</b>	<b>23.48</b>	<b>24.20</b>	<b>24.92</b>	<b>25.20</b>	<b>25.16</b>
<b>2003</b>							
January	26.08	27.51	28.42	30.05	31.59	32.47	W
February	26.48	28.00	29.66	30.68	33.04	34.87	W
March	21.37	23.71	26.94	28.64	29.69	30.26	-
April	18.98	20.93	21.54	24.41	25.81	25.29	W
May	20.06	22.06	22.81	24.48	26.25	28.28	W
June	21.18	23.73	25.74	27.31	28.06	27.69	27.64
July	22.87	24.85	25.92	27.23	28.79	28.47	28.36
August	23.06	25.21	27.94	27.87	29.72	29.20	W
September	20.45	22.20	24.22	24.88	26.82	27.08	27.16
October	21.83	23.59	25.89	28.68	29.66	29.30	30.57
November	21.50	23.52	26.35	28.23	29.44	29.71	W
December	23.19	24.94	26.67	28.75	30.61	30.75	W
<b>2003</b>	<b>21.88</b>	<b>24.09</b>	<b>25.65</b>	<b>27.49</b>	<b>28.67</b>	<b>29.35</b>	<b>28.64</b>
<b>2004</b>							
January	23.69	25.98	29.12	30.11	31.54	32.53	31.81
February	23.44	25.58	29.96	30.25	31.99	W	32.83
March	25.18	27.60	30.38	31.24	34.03	34.53	33.87
April	26.58	29.50	31.13	32.01	34.27	W	34.77
May	29.03	31.37	34.83	34.70	37.80	40.27	37.92
June	28.44	29.80	31.68	34.36	35.72	36.05	W
July	30.51	31.70	32.59	36.77	39.13	40.43	W
August	31.38	33.01	37.51	40.20	43.27	W	44.24
September	34.77	34.49	36.96	41.87	43.76	45.02	44.97
October	37.11	38.27	43.31	43.55	49.16	51.26	48.09
November	29.97	31.19	34.45	38.31	43.51	W	43.14
December	26.81	26.85	29.98	35.04	39.30	39.10	36.94
<b>2004</b>	<b>28.95</b>	<b>30.53</b>	<b>33.65</b>	<b>35.57</b>	<b>38.51</b>	<b>39.90</b>	<b>39.26</b>

Dash (-) = No data reported.

W = Withheld to avoid disclosure of individual company data.

<sup>a</sup> Free on Board. See Glossary.

Notes: Values through 1980 reflect the month of reporting; values since then reflect the month of acquisition, which can be the month of loading, the month of landing, or sometime between those events. Prices for crude oil can be determined at a time other than the acquisition date. See the Explanatory Notes section for additional detail.

Sources: Energy Information Administration, Form FEA-F701-M-0, "Transfer Pricing Report," January 1978 through December 1978; Form ERA-51, "Transfer Pricing Report," January 1979 through September 1982; Form EP-51, "Monthly Foreign Crude Oil Transaction Report," October 1982 through June 1984; Form EIA-856, "Monthly Foreign Crude Oil Acquisition Report," July 1984 to present.



**Table 27. Landed Costs of Imported Crude Oil by API Gravity**  
(Dollars per Barrel)

Year Month	20.0 or Less	20.1 to 25.0	25.1 to 30.0	30.1 to 35.0	35.1 to 40.0	40.1 to 45.0	45.1 or Greater
1978 .....	12.75	13.11	13.76	14.10	14.69	14.87	15.16
1979 .....	15.57	20.05	20.88	21.01	22.61	23.06	21.23
1980 .....	24.54	29.65	31.83	31.73	35.81	36.85	37.57
1981 .....	27.94	32.00	34.86	35.71	38.36	39.78	39.97
1982 .....	24.17	26.46	32.62	34.76	35.43	35.78	35.81
1983 .....	23.17	24.95	28.62	30.25	30.96	31.28	31.27
1984 .....	25.08	25.97	28.38	29.58	30.16	30.16	29.05
1985 .....	24.33	24.65	26.17	27.10	28.29	28.39	27.73
1986 .....	11.30	11.49	13.28	13.59	14.99	14.80	15.37
1987 .....	16.14	15.87	17.21	18.16	18.72	18.89	18.57
1988 .....	12.75	12.11	13.54	14.35	15.21	15.74	16.24
1989 .....	14.90	15.42	17.59	17.87	18.74	19.05	19.13
1990 .....	16.82	18.54	21.59	21.18	22.47	23.47	23.41
1991 .....	13.06	14.41	17.17	18.65	20.86	20.88	22.15
1992 .....	12.89	14.58	17.39	18.50	20.11	20.55	20.95
1993 .....	12.44	12.96	15.72	16.06	17.88	18.38	18.22
1994 .....	12.42	12.93	15.10	15.61	16.65	16.64	16.91
1995 .....	14.43	14.81	16.84	17.13	17.96	18.17	17.90
1996 .....	17.18	18.11	20.53	20.87	21.74	21.71	22.28
1997 .....	14.42	15.79	18.57	18.42	20.34	21.09	20.85
1998 .....	8.19	9.73	11.81	12.31	13.73	14.40	14.38
1999 .....	13.40	15.30	17.33	17.81	18.18	19.22	18.48
2000 .....	23.49	24.71	27.60	27.91	29.99	30.37	31.10
2001 .....	17.66	18.14	23.29	22.21	24.86	26.59	26.49
<b>2002</b> .....							
January .....	13.71	13.96	17.71	18.46	19.50	21.17	20.03
February .....	15.00	15.46	19.57	20.66	21.15	21.19	21.60
March .....	18.76	19.58	21.81	23.54	24.33	25.29	23.46
April .....	20.53	22.03	24.67	24.64	26.03	26.85	26.11
May .....	21.07	22.63	24.99	25.24	25.73	26.57	26.51
June .....	21.18	22.01	23.74	24.91	25.51	25.40	26.71
July .....	21.74	22.54	25.11	26.14	26.67	26.83	26.75
August .....	22.87	23.75	26.37	26.91	27.55	28.45	28.46
September .....	24.06	24.77	27.81	27.30	28.53	30.02	29.57
October .....	22.08	23.21	26.45	26.18	28.02	28.63	28.19
November .....	20.04	20.95	24.68	25.85	26.57	25.87	26.56
December .....	24.37	23.53	27.27	28.47	29.22	30.68	28.87
<b>2002</b> .....	<b>20.59</b>	<b>21.33</b>	<b>24.40</b>	<b>24.91</b>	<b>25.73</b>	<b>26.49</b>	<b>25.96</b>
<b>2003</b> .....							
January .....	27.84	27.85	30.48	31.23	32.41	33.79	31.12
February .....	29.41	28.99	31.29	31.60	33.88	36.94	35.25
March .....	24.31	25.92	29.78	29.51	31.83	31.92	35.61
April .....	21.09	22.51	25.10	25.73	27.97	28.13	33.21
May .....	21.88	23.08	24.72	26.42	27.71	28.52	28.83
June .....	23.25	24.88	27.60	28.69	29.31	29.56	30.03
July .....	24.54	25.76	27.99	28.57	29.70	29.93	29.70
August .....	24.72	25.96	28.65	28.56	30.32	30.49	29.17
September .....	22.06	23.41	25.45	26.79	28.19	28.69	29.44
October .....	23.45	24.21	27.61	29.04	29.64	30.49	30.71
November .....	23.22	24.47	27.51	29.35	30.20	31.38	31.29
December .....	25.18	25.78	29.07	30.68	31.62	32.87	33.21
<b>2003</b> .....	<b>23.87</b>	<b>25.15</b>	<b>27.78</b>	<b>28.78</b>	<b>29.95</b>	<b>30.73</b>	<b>30.90</b>
<b>2004</b> .....							
January .....	26.62	27.53	30.79	32.30	33.57	34.86	34.30
February .....	25.83	27.34	31.87	32.77	34.05	34.94	35.71
March .....	27.11	28.81	32.43	33.73	35.38	36.54	36.15
April .....	28.60	30.07	32.64	34.31	35.66	37.66	36.51
May .....	30.83	32.11	35.47	35.98	38.26	39.96	39.91
June .....	30.10	30.65	34.39	36.34	37.13	37.95	37.84
July .....	31.98	32.92	35.90	38.75	40.31	41.70	40.16
August .....	33.52	34.48	39.37	42.16	44.11	45.08	45.96
September .....	35.83	35.95	40.58	43.99	45.05	47.12	47.26
October .....	38.73	39.79	44.24	45.42	49.47	52.66	51.24
November .....	32.02	33.30	38.82	41.23	46.00	46.65	47.34
December .....	28.38	28.57	34.48	38.88	41.31	42.88	44.03
<b>2004</b> .....	<b>30.96</b>	<b>31.92</b>	<b>35.99</b>	<b>37.94</b>	<b>39.82</b>	<b>41.25</b>	<b>41.59</b>

Notes: Values through 1980 reflect the month of reporting; values since then reflect the month of acquisition, which can be the month of loading, the month of landing, or sometime between those events. Prices for crude oil can be determined at a time other than the acquisition date. See the Explanatory Notes section for additional detail.

Sources: Energy Information Administration, Form FEA-F701-M-0, "Transfer Pricing Report," January 1978 through December 1978; Form ERA-51, "Transfer Pricing Report," January 1979 through September 1982; Form EP-51, "Monthly Foreign Crude Oil Transaction Report," October 1982 through June 1984; Form EIA-856, "Monthly Foreign Crude Oil Acquisition Report," July 1984 to present.

**Table 28. Percentages of Total Imported Crude Oil by API Gravity**

(Percent by Interval)

Year Month	20.0 or Less	20.1 to 25.0	25.1 to 30.0	30.1 to 35.0	35.1 to 40.0	40.1 to 45.0	45.1 or Greater
1978 .....	1.26	3.57	7.93	38.79	31.66	13.48	3.31
1979 .....	1.65	3.96	8.45	38.98	30.64	13.36	2.96
1980 .....	1.70	6.18	9.25	38.43	27.02	13.56	3.85
1981 .....	2.19	8.88	9.46	37.37	26.60	12.53	2.98
1982 .....	3.39	14.90	11.72	35.58	23.76	8.44	2.20
1983 .....	3.91	20.40	15.14	24.95	23.63	7.74	4.23
1984 .....	6.48	20.52	11.59	21.05	25.75	8.12	6.48
1985 .....	7.62	20.46	11.19	27.14	24.93	4.02	4.65
1986 .....	5.54	19.36	14.12	27.49	25.74	3.65	4.11
1987 .....	4.04	19.68	16.88	26.91	24.79	3.87	3.85
1988 .....	3.52	18.27	15.99	30.72	24.45	4.04	3.02
1989 .....	2.55	14.39	16.80	36.27	23.79	3.55	2.64
1990 .....	3.64	14.96	18.13	34.44	23.21	2.94	2.67
1991 .....	3.76	16.02	20.79	34.84	20.94	2.11	1.55
1992 .....	4.05	17.64	22.41	31.38	20.49	3.00	1.04
1993 .....	4.52	18.79	19.24	32.49	20.99	2.59	1.39
1994 .....	3.80	18.98	18.46	30.77	23.37	2.75	1.87
1995 .....	4.52	18.38	17.04	31.51	23.81	2.98	1.76
1996 .....	4.58	20.88	14.69	32.92	23.51	1.95	1.47
1997 .....	6.05	21.88	13.33	34.43	21.28	1.77	1.27
1998 .....	5.84	20.29	13.99	35.62	20.81	1.88	1.57
1999 .....	4.76	17.78	14.18	36.54	21.46	3.72	1.57
2000 .....	6.21	18.88	13.41	36.90	19.83	3.44	1.35
2001 .....	7.97	20.78	11.60	36.10	19.63	2.71	1.21
<b>2002</b>							
January .....	6.83	24.07	9.79	35.36	18.92	2.94	2.09
February .....	8.95	19.23	9.86	38.67	20.03	1.76	1.51
March .....	8.16	23.02	10.37	36.36	16.67	2.68	2.73
April .....	7.22	20.86	14.94	33.69	18.40	3.06	1.82
May .....	7.17	21.09	14.61	35.76	17.03	3.00	1.34
June .....	8.90	22.59	11.69	31.05	21.62	2.87	1.29
July .....	9.10	20.54	11.96	34.06	18.56	3.82	1.95
August .....	10.07	22.98	10.00	31.58	20.69	2.64	2.03
September .....	9.57	22.95	10.19	35.98	16.93	2.22	2.16
October .....	8.87	23.07	11.07	35.34	17.56	2.99	1.10
November .....	9.10	22.92	10.01	36.91	17.68	1.91	1.47
December .....	5.10	24.07	12.55	39.26	15.63	1.88	1.52
<b>2002</b> .....	<b>8.28</b>	<b>22.29</b>	<b>11.44</b>	<b>35.28</b>	<b>18.29</b>	<b>2.67</b>	<b>1.75</b>
<b>2003</b>							
January .....	4.10	26.77	11.76	37.87	15.98	2.22	1.30
February .....	5.74	23.85	12.09	40.22	13.75	2.98	1.37
March .....	6.54	24.22	10.76	37.73	17.61	1.81	1.34
April .....	6.59	22.64	15.29	33.30	17.58	2.61	2.00
May .....	8.94	23.81	9.62	34.67	18.28	2.27	2.40
June .....	10.13	22.43	9.20	34.81	18.39	2.36	2.68
July .....	9.04	25.20	9.72	31.76	18.20	3.48	2.60
August .....	9.43	22.30	10.78	34.29	16.73	4.10	2.36
September .....	8.54	22.48	9.03	33.86	20.60	3.53	1.97
October .....	9.87	24.26	8.22	37.21	14.97	2.77	2.70
November .....	8.24	25.79	6.24	39.77	16.85	1.80	1.32
December .....	10.97	28.20	7.65	34.02	15.60	2.02	1.52
<b>2003</b> .....	<b>8.29</b>	<b>24.25</b>	<b>9.97</b>	<b>35.60</b>	<b>17.19</b>	<b>2.70</b>	<b>1.99</b>
<b>2004</b>							
January .....	10.67	23.69	7.94	33.76	19.87	2.46	1.61
February .....	9.17	23.18	8.91	35.61	19.72	1.08	2.33
March .....	9.88	23.11	7.43	34.53	19.21	2.08	3.76
April .....	10.35	25.25	6.72	36.81	16.36	2.06	2.46
May .....	10.21	23.83	7.06	35.82	18.76	1.74	2.58
June .....	11.26	22.38	10.12	34.25	16.92	2.55	2.53
July .....	13.04	21.03	7.08	35.64	16.96	3.51	2.75
August .....	12.02	24.60	7.20	33.23	17.64	1.55	3.75
September .....	10.67	25.48	9.21	33.51	16.52	2.41	2.20
October .....	11.11	25.36	8.15	34.21	16.96	1.67	2.54
November .....	12.12	23.25	9.01	35.50	16.31	0.76	3.05
December .....	12.80	23.59	9.50	31.78	17.04	3.15	2.15
<b>2004</b> .....	<b>11.13</b>	<b>23.70</b>	<b>8.18</b>	<b>34.57</b>	<b>17.68</b>	<b>2.10</b>	<b>2.64</b>

Notes: Values through 1980 reflect the month of reporting; values since then reflect the month of acquisition, which can be the month of loading, the month of landing, or sometime between those events. Prices for crude oil can be determined at a time other than the acquisition date. See the Explanatory Notes section for additional detail.

Sources: Energy Information Administration, Form FEA-F701-M-0, "Transfer Pricing Report," January 1978 through December 1978; Form ERA-51, "Transfer Pricing Report," January 1979 through September 1982; Form EP-51, "Monthly Foreign Crude Oil Transaction Report," October 1982 through June 1984; Form EIA-856, "Monthly Foreign Crude Oil Acquisition Report," July 1984 to present.

**Table 29. F.O.B.<sup>a</sup> Costs of Imported Crude Oil for Selected Crude Streams**  
(Dollars per Barrel)

Year Quarter Month	Angolan Cabinda	Canadian Bow River	Canadian Lloydminster	Ecuadorian Oriente	Gabon Rabi-Kouanga
1978 Average .....	13.32	—	—	12.87	—
1979 Average .....	20.35	—	—	27.59	—
1980 Average .....	33.24	—	W	34.51	—
1981 Average .....	35.55	W	W	32.66	—
1982 Average .....	31.86	W	W	32.36	—
1983 Average .....	28.14	W	24.54	28.22	—
1984 Average .....	27.58	W	24.70	28.16	—
1985 Average .....	26.30	24.55	23.79	26.12	—
1986 Average .....	13.39	11.47	12.77	13.32	—
1987 Average .....	17.31	15.63	15.12	16.53	—
1988 Average .....	14.52	11.82	11.28	12.96	—
1989 Average .....	17.15	14.94	W	16.26	—
1990 Average .....	W	18.57	18.50	W	—
1991 Average .....	W	13.44	13.51	16.04	18.21
1992 Average .....	18.46	14.04	W	17.60	19.01
1993 Average .....	15.65	12.76	W	14.57	16.56
1994 Average .....	15.15	12.86	W	13.70	15.67
1995 Average .....	16.37	14.70	14.44	16.29	17.08
1996 Average .....	20.44	18.19	17.14	18.84	20.97
1997 Average .....	17.93	15.37	14.29	17.95	18.75
1998 Average .....	11.59	W	9.18	11.56	12.44
1999 Average .....	17.05	W	15.19	13.67	16.95
2000 Average .....	27.46	22.44	22.94	26.85	28.35
2001 Average .....	22.72	17.06	16.77	18.99	23.99
2002 Average .....	24.02	20.22	20.79	23.46	24.27
<b>2003</b>					
January .....	W	W	W	W	31.83
February .....	W	26.90	W	W	33.46
March .....	29.78	W	W	W	W
<b>1st Quarter</b>					
<b>Average .....</b>	31.06	26.01	W	W	32.04
April .....	W	W	W	W	25.35
May .....	W	W	W	W	W
June .....	W	W	W	W	27.32
<b>2nd Quarter</b>					
<b>Average .....</b>	25.43	W	W	W	26.24
July .....	W	22.40	W	W	28.68
August .....	W	23.69	W	W	29.93
September .....	W	W	W	W	W
<b>3rd Quarter</b>					
<b>Average .....</b>	W	22.39	W	W	28.82
October .....	W	W	W	W	29.67
November .....	W	20.98	W	W	29.08
December .....	W	23.29	W	—	W
<b>4th Quarter</b>					
<b>Average .....</b>	W	21.79	W	W	29.59
<b>2003 Average .....</b>	<b>28.47</b>	<b>23.32</b>	<b>W</b>	<b>26.67</b>	<b>29.13</b>
<b>2004</b>					
January .....	W	W	W	—	W
February .....	W	W	W	W	W
March .....	W	27.59	W	—	W
<b>1st Quarter</b>					
<b>Average .....</b>	W	26.81	W	W	W
April .....	W	26.91	W	—	33.44
May .....	W	28.10	27.13	W	W
June .....	W	28.83	27.95	—	W
<b>2nd Quarter</b>					
<b>Average .....</b>	W	27.98	26.94	W	35.48
July .....	W	31.37	W	—	W
August .....	W	33.35	31.46	—	43.21
September .....	W	32.24	33.68	—	43.12
<b>3rd Quarter</b>					
<b>Average .....</b>	W	32.33	31.89	—	41.45
October .....	W	37.34	36.33	—	W
November .....	W	31.12	33.32	—	W
December .....	W	23.88	24.31	—	W
<b>4th Quarter</b>					
<b>Average .....</b>	W	30.55	31.47	—	41.93
<b>2004 Average .....</b>	<b>W</b>	<b>29.64</b>	<b>29.31</b>	<b>W</b>	<b>37.29</b>

See footnotes at end of table.

**Table 29. F.O.B.<sup>a</sup> Costs of Imported Crude Oil for Selected Crude Streams**  
(Dollars per Barrel) — Continued

Year Quarter Month	Mexican Mayan	Mexican Olmeca	Nigerian Forcados Blend	Venezuelan Furrial	Venezuelan Leona
1978 Average	—	—	—	—	—
1979 Average	21.50	—	—	—	—
1980 Average	28.73	—	—	—	—
1981 Average	30.82	—	38.19	—	32.94
1982 Average	25.29	—	34.78	—	W
1983 Average	23.99	—	29.55	—	W
1984 Average	25.35	—	29.04	—	—
1985 Average	24.23	—	27.78	—	W
1986 Average	10.93	—	14.32	—	11.14
1987 Average	15.72	—	18.97	—	16.27
1988 Average	11.26	13.63	14.63	—	13.95
1989 Average	14.71	18.69	17.87	W	16.01
1990 Average	17.29	23.64	21.47	22.48	20.44
1991 Average	13.02	20.08	20.09	16.84	15.80
1992 Average	13.42	19.55	19.90	16.09	15.65
1993 Average	12.03	16.98	17.81	13.78	12.97
1994 Average	12.39	16.03	16.52	14.08	12.00
1995 Average	14.37	17.32	17.43	15.98	13.58
1996 Average	17.43	21.56	21.45	20.42	17.13
1997 Average	14.97	19.67	19.68	17.73	14.76
1998 Average	8.75	13.14	13.39	11.54	8.96
1999 Average	14.20	17.78	15.26	17.99	13.71
2000 Average	23.31	28.92	30.29	27.48	25.70
2001 Average	16.83	23.94	24.52	W	19.98
2002 Average	20.79	24.93	25.88	W	21.34
<b>2003</b>					
January	27.65	31.53	W	—	W
February	27.64	32.95	W	—	—
March	23.84	30.73	—	—	W
<b>1st Quarter</b>					
Average	26.26	31.64	W	—	W
April	20.83	25.58	W	—	W
May	21.96	W	—	—	W
June	23.69	W	W	—	W
<b>2nd Quarter</b>					
Average	22.15	W	27.41	—	W
July	25.15	W	—	—	W
August	25.38	W	30.30	—	W
September	22.38	W	W	—	W
<b>3rd Quarter</b>					
Average	24.24	W	29.23	—	W
October	23.77	—	—	—	W
November	24.21	29.15	—	—	W
December	24.66	W	—	—	W
<b>4th Quarter</b>					
Average	24.24	30.06	—	—	W
2003 Average	24.14	29.02	29.12	—	W
<b>2004</b>					
January	25.70	W	W	—	W
February	25.11	W	W	—	W
March	27.10	W	W	—	W
<b>1st Quarter</b>					
Average	26.02	W	32.06	—	W
April	28.75	W	W	—	W
May	31.48	W	W	—	W
June	29.36	W	—	—	W
<b>2nd Quarter</b>					
Average	29.93	W	W	—	W
July	31.55	W	—	—	W
August	32.53	43.05	—	—	W
September	33.50	W	—	—	W
<b>3rd Quarter</b>					
Average	32.53	W	—	—	W
October	38.48	W	W	—	W
November	30.75	W	W	—	W
December	26.91	W	—	—	W
<b>4th Quarter</b>					
Average	32.14	W	W	—	35.50
2004 Average	30.11	W	35.52	—	33.96

Dash (—) = No data reported.

W = Withheld to avoid disclosure of individual company data.

<sup>a</sup> Free on Board. See Glossary.

Notes: Values through 1980 reflect the month of reporting; values since then reflect the month of acquisition, which can be the month of loading, the month of landing, or sometime between those events. Prices for crude oil can be determined at a time other than the acquisition date. See the Explanatory Notes section for additional detail.

Sources: Energy Information Administration, Form FEA-F701-M-0, "Transfer Pricing Report," January 1978 through December 1978; Form ERA-51, "Transfer Pricing Report," January 1979 through September 1982; Form EP-51, "Monthly Foreign Crude Oil Transaction Report," October 1982 through June 1984; Form EIA-856, "Monthly Foreign Crude Oil Acquisition Report," July 1984 to present.

**Table 30. Landed Costs of Imported Crude Oil for Selected Crude Streams**  
(Dollars per Barrel)

Year Quarter Month	Angolan Cabinda	Canadian Bow River Heavy	Canadian Lloydminster	Ecuadorian Oriente	Gabon Rabi-Kouanga	Mexican Mayan	Mexican Olmeca
1978 Average .....	14.07	—	—	13.85	—	—	—
1979 Average .....	21.51	—	—	29.17	—	22.23	—
1980 Average .....	34.68	—	W	34.61	—	29.49	—
1981 Average .....	36.84	W	W	33.56	—	31.52	—
1982 Average .....	33.08	28.94	W	32.97	—	25.86	—
1983 Average .....	29.31	25.62	25.27	28.90	—	24.56	—
1984 Average .....	28.63	25.46	25.35	28.79	—	25.84	—
1985 Average .....	27.48	25.42	24.38	26.97	—	24.57	—
1986 Average .....	14.27	12.71	13.52	14.39	—	11.24	—
1987 Average .....	18.43	16.49	15.98	17.60	—	16.03	—
1988 Average .....	14.96	12.68	12.21	13.77	—	11.65	14.07
1989 Average .....	18.15	15.99	15.36	17.69	—	15.14	19.09
1990 Average .....	20.01	19.32	19.55	21.63	—	17.75	23.78
1991 Average .....	18.31	14.31	14.63	17.52	19.51	13.62	20.45
1992 Average .....	19.59	15.01	W	18.52	19.70	13.80	19.91
1993 Average .....	16.95	13.56	13.65	15.79	17.51	12.45	17.43
1994 Average .....	16.07	13.90	13.58	15.24	16.73	12.79	16.54
1995 Average .....	17.31	15.77	15.56	16.84	18.15	14.88	17.80
1996 Average .....	21.56	19.18	18.50	19.91	21.79	17.95	21.89
1997 Average .....	19.47	16.46	15.72	18.06	20.07	15.57	20.05
1998 Average .....	12.69	10.41	10.15	11.55	13.65	9.21	13.58
1999 Average .....	18.17	16.02	16.16	17.68	18.24	14.43	17.88
2000 Average .....	28.97	23.96	23.75	27.70	29.92	23.94	29.53
2001 Average .....	24.68	17.93	17.26	21.20	25.61	17.54	24.57
2002 Average .....	25.34	21.23	20.71	24.11	25.45	21.31	25.37
<b>2003</b>							
January .....	32.75	26.12	25.37	30.01	33.46	28.13	32.02
February .....	35.73	28.12	26.86	33.98	35.63	28.46	33.88
March .....	32.48	26.80	27.24	33.67	29.94	25.15	31.74
<b>1st Quarter</b>							
Average .....	33.50	27.10	26.53	32.25	33.81	27.17	32.46
April .....	26.97	23.67	23.30	26.50	27.31	21.56	26.33
May .....	27.23	23.58	23.57	25.39	W	22.55	W
June .....	W	25.42	W	28.38	29.18	24.40	W
<b>2nd Quarter</b>							
Average .....	27.65	24.39	24.06	26.60	27.90	22.80	W
July .....	W	25.35	W	29.07	30.39	25.64	W
August .....	W	25.97	24.51	28.74	30.97	25.91	W
September .....	27.42	24.14	22.52	25.87	W	22.88	W
<b>3rd Quarter</b>							
Average .....	29.21	25.12	23.74	27.84	30.10	24.76	W
October .....	W	24.32	22.44	27.69	31.09	24.37	—
November .....	W	22.55	22.00	27.20	30.65	24.86	29.92
December .....	W	24.41	23.81	W	32.17	25.44	W
<b>4th Quarter</b>							
Average .....	W	23.75	22.82	27.72	31.22	24.92	30.87
<b>2003 Average .....</b>	<b>30.45</b>	<b>25.10</b>	<b>24.18</b>	<b>28.23</b>	<b>30.80</b>	<b>24.84</b>	<b>29.72</b>
<b>2004</b>							
January .....	W	27.32	26.11	31.35	33.79	26.89	W
February .....	W	27.96	27.58	32.62	W	26.06	W
March .....	W	28.25	28.44	W	W	27.88	W
<b>1st Quarter</b>							
Average .....	W	27.88	27.08	32.29	34.53	26.95	W
April .....	W	27.91	27.62	W	35.77	29.21	W
May .....	W	29.21	28.78	35.70	W	32.04	W
June .....	W	30.26	29.42	33.40	W	30.09	W
<b>2nd Quarter</b>							
Average .....	W	29.16	28.58	34.68	37.39	30.50	W
July .....	W	32.31	31.33	36.61	W	32.03	W
August .....	W	34.66	33.35	38.74	45.34	33.17	43.76
September .....	W	34.10	35.14	37.79	45.43	34.15	W
<b>3rd Quarter</b>							
Average .....	40.83	33.68	33.59	37.90	43.69	33.12	42.88
October .....	W	38.20	38.04	42.69	52.14	39.56	W
November .....	W	32.77	35.01	37.27	45.30	32.04	W
December .....	W	27.29	26.14	31.09	W	28.05	W
<b>4th Quarter</b>							
Average .....	W	32.52	32.84	38.05	45.98	33.37	W
<b>2004 Average .....</b>	<b>W</b>	<b>30.88</b>	<b>30.54</b>	<b>36.34</b>	<b>40.18</b>	<b>31.01</b>	<b>W</b>

See footnotes at end of table.

**Table 30. Landed Costs of Imported Crude Oil for Selected Crude Streams**

(Dollars per Barrel) — Continued

Year Quarter Month	Nigerian Bonny Light	Nigerian Forcados Blend	Saudi Arabian Light	Saudi Arabian Medium	United Kingdom Brent	Venezuelan Furrial	Venezuelan Leona
1978 Average .....	15.04	—	14.04	—	—	—	—
1979 Average .....	27.11	—	19.18	—	23.26	—	—
1980 Average .....	38.58	—	29.57	—	34.57	—	—
1981 Average .....	39.25	40.15	34.32	32.74	37.58	—	33.60
1982 Average .....	36.45	35.57	35.65	32.56	34.53	—	W
1983 Average .....	31.06	30.46	30.95	29.16	31.26	—	W
1984 Average .....	30.46	30.11	30.61	29.09	29.89	—	—
1985 Average .....	28.98	28.65	25.35	W	28.49	—	W
1986 Average .....	15.00	14.52	13.06	W	14.64	—	11.80
1987 Average .....	19.26	19.65	17.88	W	18.71	—	16.81
1988 Average .....	16.02	15.41	14.04	13.05	15.84	—	14.50
1989 Average .....	19.38	18.86	17.96	16.83	18.83	16.78	16.68
1990 Average .....	23.21	22.71	22.49	20.98	24.40	23.26	21.28
1991 Average .....	21.57	21.13	18.49	17.04	21.65	17.69	16.40
1992 Average .....	20.85	20.67	18.54	17.14	20.68	16.80	16.21
1993 Average .....	18.75	18.65	16.62	14.86	18.02	14.71	13.76
1994 Average .....	17.23	17.32	15.83	14.81	16.65	14.95	12.81
1995 Average .....	18.35	18.19	17.17	16.54	17.96	16.78	14.40
1996 Average .....	21.69	21.89	20.86	20.12	20.94	21.18	17.99
1997 Average .....	21.21	20.67	18.11	17.10	20.85	18.59	15.83
1998 Average .....	13.62	14.35	12.36	10.86	13.94	12.24	9.79
1999 Average .....	15.39	18.28	18.03	17.37	16.63	18.05	14.53
2000 Average .....	30.67	29.46	27.54	25.98	30.29	28.23	26.96
2001 Average .....	28.16	26.49	21.64	19.99	26.17	W	21.21
2002 Average .....	26.64	26.20	25.01	24.70	26.33	W	22.44
<b>2003</b>							
January .....	32.73	31.83	31.21	30.84	32.08	—	W
February .....	W	W	30.51	28.34	36.85	—	—
March .....	34.18	35.38	28.18	24.85	W	W	W
<b>1st Quarter</b>							
Average .....	34.03	34.52	30.04	27.90	33.33	W	W
April .....	28.85	31.60	25.82	24.50	30.36	W	W
May .....	29.34	28.35	25.81	25.64	27.04	—	W
June .....	30.09	29.40	28.58	27.91	30.10	—	W
<b>2nd Quarter</b>							
Average .....	29.51	30.31	26.66	25.84	28.64	W	W
July .....	30.36	W	28.20	27.03	30.28	—	W
August .....	31.09	31.20	27.74	26.46	30.56	—	W
September .....	29.99	28.16	26.15	25.86	29.54	—	W
<b>3rd Quarter</b>							
Average .....	30.63	29.92	27.29	26.49	30.05	—	W
October .....	30.79	29.12	28.50	27.99	W	—	W
November .....	31.57	W	29.92	28.83	32.71	—	W
December .....	32.67	32.87	30.87	30.22	W	—	W
<b>4th Quarter</b>							
Average .....	31.64	30.93	29.73	28.98	32.63	—	W
<b>2003 Average .....</b>	<b>31.49</b>	<b>31.37</b>	<b>28.25</b>	<b>27.25</b>	<b>30.99</b>	<b>W</b>	<b>W</b>
<b>2004</b>							
January .....	33.09	33.86	32.42	30.98	W	—	W
February .....	34.65	35.32	33.52	31.30	34.33	—	W
March .....	36.38	36.33	33.73	32.74	37.25	—	31.40
<b>1st Quarter</b>							
Average .....	34.56	35.26	33.21	31.58	35.28	—	30.12
April .....	36.91	36.42	34.49	32.54	35.77	—	W
May .....	38.33	40.05	35.98	33.54	37.90	—	W
June .....	37.71	38.47	35.96	35.93	37.78	—	33.46
<b>2nd Quarter</b>							
Average .....	37.77	38.28	35.51	34.00	37.26	—	35.34
July .....	41.02	W	40.22	38.08	W	—	W
August .....	44.92	43.83	42.84	41.10	W	—	35.24
September .....	46.16	W	44.85	41.50	W	—	40.77
<b>3rd Quarter</b>							
Average .....	43.74	43.34	42.46	40.02	W	—	37.20
October .....	52.66	53.08	45.75	41.52	W	—	41.86
November .....	46.75	46.55	41.47	37.51	W	—	W
December .....	44.72	44.21	38.39	37.35	W	—	W
<b>4th Quarter</b>							
Average .....	48.67	48.27	42.09	38.78	47.86	—	38.68
<b>2004 Average .....</b>	<b>41.16</b>	<b>40.46</b>	<b>38.01</b>	<b>36.34</b>	<b>40.25</b>	<b>—</b>	<b>36.00</b>

Dash (—) = No data reported.

W = Withheld to avoid disclosure of individual company data.

Notes: Values through 1980 reflect the month of reporting; values since then reflect the month of acquisition, which can be the month of loading, the month of landing, or sometime between those events. Prices for crude oil can be determined at a time other than the acquisition date. See the Explanatory Notes section for additional detail.

Sources: Energy Information Administration, Form FEA-F701-M-0, "Transfer Pricing Report," January 1978 through December 1978; Form ERA-51, "Transfer Pricing Report," January 1979 through September 1982; Form EP-51, "Monthly Foreign Crude Oil Transaction Report," October 1982 through June 1984; Form EIA-856, "Monthly Foreign Crude Oil Acquisition Report," July 1984 to present.

# **Prices of Petroleum Products**

**Table 31. Motor Gasoline Prices by Grade, Sales Type, PAD District, and State**  
(Cents per Gallon Excluding Taxes)

Geographic Area Month	Regular						Midgrade					
	Sales to End Users		Sales for Resale				Sales to End Users		Sales for Resale			
	Through Retail Outlets	Average <sup>a</sup>	DTW	Rack	Bulk	Average	Through Retail Outlets	Average <sup>a</sup>	DTW	Rack	Bulk	Average
<b>United States</b>												
January .....	114.1	113.9	107.5	103.0	95.0	103.7	123.3	123.0	114.1	107.0	-	110.2
February .....	121.5	121.4	115.6	109.8	101.8	110.8	130.4	130.1	122.9	113.4	-	117.5
March .....	129.2	129.0	123.1	116.5	108.0	117.9	138.3	137.9	129.5	120.8	-	124.8
April .....	135.6	135.4	128.2	122.8	110.3	123.0	144.6	144.1	134.7	127.3	-	130.8
May .....	153.3	153.2	146.3	142.5	127.8	141.6	162.1	161.7	152.7	146.7	-	149.5
June .....	150.1	149.5	138.1	129.3	122.8	131.4	159.9	159.0	145.3	133.8	-	139.2
July .....	144.5	144.3	136.9	131.8	122.1	132.3	154.2	153.7	143.5	136.2	-	139.7
August .....	141.9	141.8	134.0	128.9	121.6	129.6	151.3	150.9	140.0	132.8	-	136.1
September .....	141.7	141.8	135.3	130.6	122.8	131.3	150.9	150.6	141.0	134.3	-	137.1
October .....	155.2	155.1	150.9	143.6	134.4	144.0	163.5	163.3	157.6	147.4	-	151.4
November .....	151.2	150.8	144.2	134.3	129.4	136.4	160.4	159.9	152.1	138.7	-	143.5
December .....	136.8	136.3	127.4	115.2	112.2	117.9	146.6	146.1	135.7	119.6	-	125.3
<b>2004 Average .....</b>	<b>140.1</b>	<b>139.9</b>	<b>132.4</b>	<b>126.1</b>	<b>118.6</b>	<b>127.1</b>	<b>148.6</b>	<b>148.2</b>	<b>138.9</b>	<b>129.9</b>	-	<b>133.8</b>
<b>PAD District I</b>												
January .....	113.6	113.4	108.6	103.5	97.9	104.8	122.9	122.6	115.1	107.7	-	111.1
February .....	119.5	119.2	114.2	108.7	101.6	109.7	128.9	128.5	120.3	112.9	-	116.4
March .....	126.1	125.9	120.7	114.9	108.1	116.1	135.8	135.3	126.9	119.7	-	123.0
April .....	130.9	130.5	124.3	118.8	111.3	119.8	140.5	140.0	131.3	123.8	-	127.4
May .....	149.2	149.0	144.4	139.7	131.3	140.2	158.2	157.8	150.1	144.2	-	146.9
June .....	150.3	149.5	139.8	126.6	120.8	130.0	160.3	159.2	147.5	132.0	-	139.2
July .....	143.9	143.5	137.5	130.1	123.7	131.8	154.0	153.4	144.7	135.1	-	139.4
August .....	140.7	140.5	134.9	127.3	124.1	129.2	150.5	150.1	141.6	132.1	-	136.4
September .....	139.7	139.6	134.6	128.7	123.3	130.0	149.4	149.1	140.7	133.6	-	136.9
October .....	152.4	152.3	146.6	142.2	136.2	142.5	161.6	161.4	153.4	146.9	-	149.6
November .....	150.2	149.8	141.7	133.1	127.8	134.9	159.7	159.2	149.4	137.9	-	142.7
December .....	138.1	137.6	127.4	114.6	113.3	118.0	148.3	147.7	136.3	119.6	-	126.6
<b>2004 Average .....</b>	<b>138.4</b>	<b>138.1</b>	<b>131.8</b>	<b>124.6</b>	<b>119.8</b>	<b>126.2</b>	<b>147.2</b>	<b>146.7</b>	<b>138.0</b>	<b>128.9</b>	-	<b>132.9</b>
<b>Subdistrict IA</b>												
January .....	118.8	118.8	112.2	105.4	W	108.4	128.0	127.7	118.9	109.6	-	114.8
February .....	124.3	124.2	117.4	110.6	W	113.3	133.7	133.2	123.8	114.7	-	119.7
March .....	129.8	129.7	122.3	115.2	108.5	118.0	138.8	138.5	129.6	119.9	-	125.5
April .....	131.8	131.7	124.6	117.9	116.1	121.0	140.9	140.8	131.9	122.7	-	128.0
May .....	155.9	155.9	148.8	143.7	133.8	145.7	164.4	163.9	155.1	148.7	-	152.3
June .....	161.1	160.5	144.6	130.6	119.7	136.3	170.5	168.4	NA	135.7	-	147.1
July .....	150.7	150.5	141.2	132.6	124.3	136.0	160.5	159.1	149.0	136.7	-	143.2
August .....	147.7	147.5	139.2	131.0	123.9	134.3	157.3	156.1	146.7	135.6	-	141.4
September .....	145.2	145.1	137.0	130.6	125.7	133.3	154.8	154.1	144.3	134.3	-	139.9
October .....	157.4	157.3	149.1	143.3	138.7	144.7	167.2	166.4	156.1	147.1	-	152.1
November .....	155.5	155.3	144.3	134.6	128.8	137.8	166.0	165.0	153.4	138.4	-	146.7
December .....	144.0	143.6	130.5	116.4	113.0	121.0	154.5	153.3	140.8	120.4	-	131.6
<b>2004 Average .....</b>	<b>144.5</b>	<b>144.3</b>	<b>134.2</b>	<b>126.3</b>	<b>122.9</b>	<b>129.5</b>	<b>152.7</b>	<b>152.0</b>	<b>141.6</b>	<b>130.2</b>	-	<b>136.6</b>
<b>Connecticut</b>												
January .....	119.6	119.7	115.7	108.6	-	112.6	128.2	127.3	121.3	113.0	-	118.3
February .....	124.7	124.7	120.3	114.1	-	117.5	133.4	132.4	126.3	117.8	-	123.2
March .....	130.6	130.4	125.4	119.0	-	122.5	139.0	138.2	132.7	122.7	-	129.0
April .....	133.6	133.5	127.8	122.1	-	125.2	142.2	141.6	135.3	125.9	-	131.8
May .....	157.3	157.2	151.2	146.6	-	149.1	164.5	163.8	157.1	151.0	-	154.8
June .....	163.0	162.0	148.8	137.6	-	143.7	170.3	167.7	NA	140.8	-	153.5
July .....	152.6	152.2	145.0	138.4	W	141.8	160.8	159.6	153.6	142.1	-	149.0
August .....	149.5	149.1	142.7	135.9	-	139.6	158.1	157.1	150.7	140.0	-	146.5
September .....	145.8	145.6	139.4	133.5	-	136.8	153.9	153.1	146.5	137.9	-	143.1
October .....	157.8	157.4	149.8	145.2	W	147.2	167.3	166.2	156.7	148.3	-	153.6
November .....	154.9	154.4	146.6	136.7	W	140.9	164.3	163.0	154.8	139.6	-	148.9
December .....	143.2	142.5	133.4	120.5	W	125.7	152.9	151.6	142.1	123.3	-	134.9
<b>2004 Average .....</b>	<b>145.0</b>	<b>144.6</b>	<b>136.6</b>	<b>130.3</b>	<b>124.0</b>	<b>133.8</b>	<b>152.8</b>	<b>151.6</b>	<b>144.2</b>	<b>133.6</b>	-	<b>140.3</b>

See footnotes at end of table.



**Table 31. Motor Gasoline Prices by Grade, Sales Type, PAD District, and State**  
(Cents per Gallon Excluding Taxes) — Continued

Geographic Area Month	Premium						All Grades					
	Sales to End Users		Sales for Resale				Sales to End Users		Sales for Resale			
	Through Retail Outlets	Average <sup>a</sup>	DTW	Rack	Bulk	Average	Through Retail Outlets	Average <sup>a</sup>	DTW	Rack	Bulk	Average
<b>United States</b>												
January .....	132.3	131.5	120.4	113.1	102.6	115.7	116.9	116.7	109.8	104.4	95.5	105.5
February .....	140.1	139.4	129.0	120.0	109.2	123.3	124.3	124.0	118.0	111.1	102.3	112.6
March .....	148.2	147.3	136.2	127.0	113.9	130.4	131.9	131.6	125.3	117.9	108.3	119.7
April .....	154.1	153.3	141.2	133.2	120.5	136.0	138.2	137.9	130.3	124.1	111.0	124.8
May .....	171.4	170.6	158.9	153.6	141.6	155.2	155.6	155.4	148.3	143.8	128.5	143.3
June .....	170.5	169.2	152.7	140.8	127.4	145.1	152.7	152.0	140.3	130.6	123.0	133.2
July .....	164.6	163.7	150.9	143.4	131.6	146.3	147.1	146.9	139.2	133.3	122.5	134.2
August .....	161.5	160.8	147.6	141.0	135.2	143.8	144.6	144.4	136.2	130.4	122.1	131.4
September .....	160.9	160.4	148.9	142.5	134.3	145.0	144.4	144.3	137.5	132.1	123.4	133.1
October .....	175.1	174.3	165.7	155.1	143.7	158.3	157.7	157.5	153.2	145.0	134.8	145.7
November .....	172.0	171.0	160.2	145.3	134.4	150.5	153.9	153.4	146.8	135.6	129.6	138.2
December .....	157.4	156.4	143.8	125.6	117.3	131.9	139.7	139.1	130.1	116.5	112.4	119.7
<b>2004 Average .....</b>	<b>158.8</b>	<b>158.0</b>	<b>145.8</b>	<b>136.6</b>	<b>125.7</b>	<b>140.0</b>	<b>142.7</b>	<b>142.3</b>	<b>134.6</b>	<b>127.4</b>	<b>118.9</b>	<b>128.8</b>
<b>PAD District I</b>												
January .....	131.8	131.3	121.8	113.4	101.6	116.2	116.8	116.6	111.4	105.1	98.3	106.9
February .....	137.9	137.3	127.0	118.7	107.5	121.3	122.7	122.4	116.9	110.3	102.2	111.7
March .....	144.4	143.8	133.8	125.3	109.8	128.0	129.2	128.9	123.3	116.5	108.2	118.1
April .....	149.2	148.7	138.1	129.5	117.1	131.5	133.9	133.5	127.0	120.4	112.1	121.8
May .....	166.9	166.4	157.6	151.4	144.1	153.4	151.8	151.6	146.8	141.3	132.3	142.2
June .....	170.1	169.0	155.4	138.8	125.1	143.9	153.2	152.4	142.7	128.3	121.2	132.2
July .....	164.2	163.5	152.9	142.0	129.8	145.9	147.0	146.5	140.3	131.8	124.0	133.9
August .....	160.7	160.2	149.7	139.8	137.0	143.8	143.8	143.5	137.7	129.1	124.4	131.3
September .....	159.0	158.5	148.9	141.0	NA	143.7	142.8	142.6	137.3	130.5	123.7	132.2
October .....	170.9	170.3	160.4	152.9	143.7	155.4	155.2	155.0	149.1	143.7	136.4	144.3
November .....	169.3	168.5	156.3	143.2	133.3	147.8	153.0	152.6	144.4	134.6	127.9	136.8
December .....	157.5	156.7	143.0	124.3	114.9	130.7	141.2	140.6	130.4	116.0	113.4	120.0
<b>2004 Average .....</b>	<b>156.5</b>	<b>155.9</b>	<b>145.4</b>	<b>135.0</b>	<b>122.0</b>	<b>138.3</b>	<b>141.3</b>	<b>140.9</b>	<b>134.4</b>	<b>126.1</b>	<b>120.0</b>	<b>128.1</b>
<b>Subdistrict IA</b>												
January .....	136.4	136.1	124.5	114.8	—	120.0	121.3	121.3	114.4	106.7	W	110.2
February .....	142.0	141.7	129.9	120.2	—	125.3	126.7	126.7	119.6	111.9	W	115.1
March .....	147.4	147.1	134.9	125.7	—	130.6	132.1	132.1	124.5	116.5	108.5	119.8
April .....	149.6	149.4	137.5	129.0	W	133.7	134.1	134.1	126.7	119.3	116.2	122.8
May .....	172.1	171.8	162.3	156.9	W	159.4	157.9	157.8	150.9	145.2	134.5	147.5
June .....	179.5	178.3	159.4	144.1	W	152.0	163.3	162.7	147.0	132.1	120.1	138.4
July .....	169.8	169.7	155.7	144.6	W	150.3	153.1	153.0	143.6	134.1	124.4	138.0
August .....	166.8	166.8	154.1	144.4	W	149.0	150.1	150.0	141.6	132.7	124.6	136.3
September .....	163.7	163.3	151.3	143.6	—	147.8	147.6	147.5	139.4	132.2	125.7	135.3
October .....	175.4	174.9	162.8	152.9	W	156.8	159.7	159.5	151.2	144.4	139.1	146.2
November .....	174.4	173.5	158.3	144.1	W	149.9	157.9	157.6	146.5	135.7	129.0	139.4
December .....	163.2	162.6	144.4	125.2	W	134.0	146.5	146.1	132.8	117.4	113.7	122.8
<b>2004 Average .....</b>	<b>162.3</b>	<b>161.8</b>	<b>147.1</b>	<b>136.9</b>	<b>137.2</b>	<b>142.2</b>	<b>146.7</b>	<b>146.5</b>	<b>136.3</b>	<b>127.6</b>	<b>123.5</b>	<b>131.3</b>
<b>Connecticut</b>												
January .....	137.4	137.3	128.2	120.2	—	125.2	122.5	122.5	118.1	110.3	—	114.8
February .....	142.8	142.5	132.7	124.9	—	129.7	127.7	127.6	122.6	115.6	—	119.6
March .....	148.9	148.5	137.8	129.8	—	134.6	133.4	133.2	127.7	120.5	—	124.5
April .....	151.9	151.4	140.2	133.1	—	137.5	136.5	136.3	130.2	123.6	—	127.3
May .....	172.5	172.3	163.7	158.8	—	161.8	159.4	159.3	153.4	148.2	—	151.1
June .....	179.9	178.5	161.9	150.1	—	157.3	165.4	164.2	151.3	139.3	—	146.0
July .....	171.0	170.2	158.6	150.6	W	155.1	155.3	154.9	147.5	140.1	W	144.0
August .....	168.3	167.8	156.1	149.2	—	153.4	152.4	152.0	145.2	137.8	—	141.9
September .....	163.8	163.6	152.7	145.9	—	150.1	148.6	148.4	141.9	135.3	—	139.1
October .....	175.7	175.2	164.1	155.3	W	159.3	160.6	160.2	152.2	146.6	W	149.1
November .....	173.7	172.8	160.8	147.1	—	153.6	157.8	157.2	149.1	138.1	W	142.9
December .....	162.2	161.6	148.0	130.9	—	139.1	146.2	145.5	136.0	121.9	W	127.8
<b>2004 Average .....</b>	<b>162.5</b>	<b>162.0</b>	<b>149.3</b>	<b>141.5</b>	<b>W</b>	<b>146.2</b>	<b>147.6</b>	<b>147.2</b>	<b>138.9</b>	<b>131.9</b>	<b>126.3</b>	<b>135.8</b>

See footnotes at end of table.

**Table 31. Motor Gasoline Prices by Grade, Sales Type, PAD District, and State**  
(Cents per Gallon Excluding Taxes) — Continued

Geographic Area Month	Regular						Midgrade					
	Sales to End Users		Sales for Resale				Sales to End Users		Sales for Resale			
	Through Retail Outlets	Average <sup>a</sup>	DTW	Rack	Bulk	Average	Through Retail Outlets	Average <sup>a</sup>	DTW	Rack	Bulk	Average
<b>Maine</b>												
January .....	121.9	121.5	111.7	104.6	W	105.8	131.0	130.2	117.5	108.3	—	110.9
February .....	126.0	125.7	117.1	109.9	W	110.8	135.8	135.2	123.8	114.0	—	116.9
March .....	132.9	132.5	122.6	115.0	W	114.5	142.2	141.4	130.7	120.2	—	123.6
April .....	134.7	134.3	124.9	117.1	W	118.4	144.2	143.5	131.8	121.5	—	125.0
May .....	157.4	157.0	147.4	140.5	W	140.4	166.5	165.2	154.6	145.6	—	148.4
June .....	158.7	157.9	138.4	126.6	W	128.7	168.6	165.8	151.1	131.9	—	137.9
July .....	148.7	148.3	137.0	128.7	122.3	129.0	158.8	157.2	145.8	133.3	—	138.0
August .....	148.2	147.8	136.6	127.8	118.4	127.9	157.9	156.7	146.5	132.5	—	137.6
September .....	146.9	146.5	135.8	129.9	W	131.8	156.5	155.2	143.6	133.0	—	136.9
October .....	159.8	159.5	149.3	143.1	W	143.3	170.4	169.2	156.4	147.7	—	149.7
November .....	157.9	157.4	142.0	134.5	W	134.5	167.9	166.2	150.2	138.6	—	141.6
December .....	144.4	143.7	125.7	116.0	W	116.4	155.2	153.1	134.8	120.6	—	124.0
<b>2004 Average .....</b>	<b>145.5</b>	<b>145.1</b>	<b>133.5</b>	<b>124.7</b>	<b>123.5</b>	<b>125.8</b>	<b>154.1</b>	<b>152.9</b>	<b>141.5</b>	<b>129.4</b>	—	<b>132.9</b>
<b>Massachusetts</b>												
January .....	117.1	117.1	109.5	104.2	W	106.8	127.0	127.0	117.4	108.1	—	113.4
February .....	123.5	123.4	114.8	108.8	—	111.7	133.2	133.0	121.4	113.3	—	117.7
March .....	128.4	128.3	119.5	112.9	W	116.1	137.7	137.9	126.9	118.1	—	123.3
April .....	130.3	130.3	121.6	115.7	W	118.7	139.8	139.9	129.1	121.0	—	125.9
May .....	155.0	154.9	147.1	143.6	137.0	145.2	163.6	163.3	153.5	148.6	—	151.5
June .....	161.8	161.4	142.2	128.4	119.1	134.5	171.4	169.3	155.1	134.4	—	145.5
July .....	150.5	150.4	139.4	131.5	127.4	135.2	160.6	158.8	147.0	135.8	—	141.8
August .....	146.6	146.6	137.3	129.8	131.4	133.4	156.5	155.0	144.5	134.8	—	139.8
September .....	144.2	144.1	134.9	129.8	W	132.0	154.7	154.1	142.3	132.8	—	138.5
October .....	156.3	156.2	148.2	141.9	W	143.5	166.0	165.3	155.5	146.0	—	151.3
November .....	154.6	154.5	143.2	133.4	W	136.8	166.2	165.3	152.6	137.4	—	146.1
December .....	143.5	143.3	129.1	113.8	111.8	119.7	154.7	153.4	140.2	118.1	—	130.5
<b>2004 Average .....</b>	<b>143.8</b>	<b>143.7</b>	<b>132.0</b>	<b>124.8</b>	<b>126.3</b>	<b>128.1</b>	<b>152.1</b>	<b>151.6</b>	<b>139.5</b>	<b>128.5</b>	—	<b>134.7</b>
<b>New Hampshire</b>												
January .....	119.5	119.5	112.8	104.3	W	107.4	130.5	130.3	117.5	108.2	—	112.9
February .....	124.3	124.3	118.3	110.1	W	112.4	135.2	135.0	123.8	113.4	—	118.7
March .....	129.8	129.8	122.9	114.6	—	117.8	140.5	140.1	127.5	118.6	—	123.1
April .....	131.0	131.0	124.8	116.5	—	119.8	141.3	141.1	130.4	121.3	—	125.9
May .....	156.0	156.0	149.7	143.0	W	145.0	166.6	166.4	156.2	147.8	—	151.8
June .....	160.9	160.8	145.9	129.9	W	135.5	171.6	171.2	156.5	133.7	—	144.7
July .....	151.2	151.1	138.9	130.8	W	133.5	162.1	161.7	145.3	134.1	—	139.4
August .....	147.8	147.8	136.4	130.0	125.9	131.3	158.6	158.2	141.7	134.1	—	137.8
September .....	145.4	145.4	136.5	128.3	W	129.2	156.1	155.9	142.8	132.0	—	137.7
October .....	157.3	157.4	149.0	143.1	W	144.0	168.3	168.2	154.5	147.1	—	151.0
November .....	155.3	155.3	142.7	134.4	—	138.0	166.7	166.4	148.5	137.5	—	143.3
December .....	144.8	144.8	128.7	115.9	—	121.3	156.5	156.2	135.2	119.2	—	127.8
<b>2004 Average .....</b>	<b>144.6</b>	<b>144.6</b>	<b>134.2</b>	<b>125.0</b>	<b>123.0</b>	<b>128.2</b>	<b>154.3</b>	<b>154.1</b>	<b>139.5</b>	<b>128.8</b>	—	<b>134.2</b>
<b>Rhode Island</b>												
January .....	113.3	113.3	104.9	104.6	W	103.7	123.1	123.0	111.9	108.3	—	110.5
February .....	120.3	120.2	111.8	109.3	W	108.1	130.1	129.7	120.0	113.9	—	117.3
March .....	125.2	125.1	118.0	113.7	W	114.1	135.1	134.9	126.1	118.0	—	122.8
April .....	127.1	127.1	120.1	116.7	—	117.7	137.2	137.1	127.9	121.1	—	125.2
May .....	152.4	152.4	144.6	143.4	—	143.8	161.8	161.7	152.6	149.3	—	151.0
June .....	157.6	157.4	145.7	129.3	W	130.7	168.4	166.6	157.0	135.1	—	146.3
July .....	146.4	146.3	137.5	132.1	—	133.8	157.6	156.8	145.5	136.1	—	140.3
August .....	142.8	142.8	134.3	130.5	—	131.6	153.7	152.8	142.6	135.3	—	138.7
September .....	140.2	140.2	132.8	129.1	—	130.2	151.1	150.6	139.6	133.4	—	136.4
October .....	154.1	154.1	145.7	142.6	—	143.5	164.5	164.2	152.1	146.4	—	149.3
November .....	153.1	153.0	140.6	132.6	—	134.8	164.4	163.6	150.4	136.4	—	144.0
December .....	140.8	140.6	127.5	114.2	W	117.7	152.6	151.6	137.7	119.1	—	129.5
<b>2004 Average .....</b>	<b>140.0</b>	<b>139.9</b>	<b>130.6</b>	<b>125.5</b>	<b>W</b>	<b>125.4</b>	<b>149.7</b>	<b>149.2</b>	<b>138.2</b>	<b>131.0</b>	—	<b>134.8</b>

See footnotes at end of table.

**Table 31. Motor Gasoline Prices by Grade, Sales Type, PAD District, and State**  
(Cents per Gallon Excluding Taxes) — Continued

Geographic Area Month	Premium						All Grades					
	Sales to End Users		Sales for Resale				Sales to End Users		Sales for Resale			
	Through Retail Outlets	Average <sup>a</sup>	DTW	Rack	Bulk	Average	Through Retail Outlets	Average <sup>a</sup>	DTW	Rack	Bulk	Average
<b>Maine</b>												
January .....	137.9	138.0	121.8	113.6	—	115.3	123.6	123.3	112.8	105.4	W	106.7
February .....	142.8	141.5	127.9	119.5	—	121.2	127.7	127.4	118.3	110.8	W	111.8
March .....	149.6	149.3	133.7	126.0	—	127.7	134.4	134.0	123.7	115.9	W	115.5
April .....	152.9	152.8	136.5	128.1	W	129.9	136.3	136.0	125.9	117.9	W	119.2
May .....	173.6	173.2	159.1	153.5	—	154.7	158.7	158.4	148.4	141.4	W	141.3
June .....	176.2	175.0	151.0	141.1	—	143.5	160.2	159.5	139.7	127.7	W	129.8
July .....	167.4	171.5	150.8	142.6	W	144.5	150.5	150.7	138.5	129.8	122.4	130.2
August .....	166.5	169.1	150.1	141.8	W	143.6	149.9	150.0	138.3	129.0	NA	129.3
September .....	164.3	162.5	148.3	142.2	—	143.7	148.5	148.2	137.2	130.8	W	132.6
October .....	178.0	175.9	160.7	153.8	—	155.3	161.3	160.9	150.2	143.8	W	143.9
November .....	174.0	171.9	153.5	144.3	W	143.4	159.2	158.6	143.0	135.1	W	135.1
December .....	159.9	157.9	137.7	125.8	—	128.4	145.8	145.0	126.6	116.7	W	117.0
<b>2004 Average .....</b>	<b>162.0</b>	<b>161.9</b>	<b>144.6</b>	<b>135.3</b>	<b>W</b>	<b>137.0</b>	<b>147.0</b>	<b>146.6</b>	<b>134.7</b>	<b>125.5</b>	<b>123.6</b>	<b>126.6</b>
<b>Massachusetts</b>												
January .....	135.6	135.2	121.6	111.6	—	117.1	120.0	120.1	111.8	105.3	W	108.5
February .....	141.4	141.3	127.4	117.3	—	122.6	126.2	126.2	117.0	110.1	—	113.5
March .....	146.3	145.9	132.3	123.0	—	128.0	130.9	130.9	121.7	114.3	W	118.0
April .....	148.3	148.0	135.1	126.5	—	131.3	132.9	132.9	123.9	117.2	W	120.7
May .....	171.6	171.0	161.2	156.7	W	158.4	157.2	157.1	149.3	145.2	138.2	147.1
June .....	180.9	179.7	157.7	141.1	—	150.0	164.2	163.8	144.6	130.0	119.1	136.7
July .....	170.3	169.2	153.9	141.7	—	148.3	153.2	153.0	141.8	132.9	127.4	137.1
August .....	166.5	165.8	153.2	142.4	W	147.2	149.3	149.2	139.8	131.6	131.9	135.5
September .....	163.6	163.3	150.1	143.0	—	146.9	147.0	146.9	137.4	131.5	W	134.1
October .....	174.8	174.5	162.0	150.5	—	156.3	158.8	158.7	150.5	143.0	W	145.1
November .....	174.9	174.3	156.9	142.1	—	149.5	157.4	157.2	145.5	134.4	W	138.6
December .....	164.5	164.1	142.6	120.4	W	131.7	146.4	146.1	131.5	114.7	113.9	121.5
<b>2004 Average .....</b>	<b>162.6</b>	<b>162.1</b>	<b>145.2</b>	<b>134.3</b>	<b>134.4</b>	<b>140.0</b>	<b>146.3</b>	<b>146.2</b>	<b>134.2</b>	<b>126.0</b>	<b>126.8</b>	<b>129.9</b>
<b>New Hampshire</b>												
January .....	137.5	137.4	125.4	114.6	—	119.1	121.6	121.6	114.4	105.5	W	108.7
February .....	142.5	142.4	130.8	120.4	—	124.6	126.4	126.4	119.9	111.3	W	113.8
March .....	147.6	147.5	135.5	125.9	—	129.7	131.7	131.6	124.3	115.8	—	119.2
April .....	149.0	149.0	137.9	128.3	—	132.2	132.9	132.9	126.3	117.7	—	121.1
May .....	172.7	172.7	162.3	155.9	—	158.3	157.7	157.7	151.2	144.4	W	146.4
June .....	179.4	179.2	159.7	143.0	W	147.4	162.8	162.6	147.7	131.3	W	137.1
July .....	170.1	170.1	153.1	142.8	—	146.8	153.2	153.2	140.7	132.1	W	135.0
August .....	166.6	166.6	151.1	142.9	—	146.0	149.8	149.8	138.1	131.5	125.9	132.8
September .....	163.8	163.8	149.9	141.4	—	144.9	147.4	147.4	138.2	129.7	W	130.8
October .....	175.0	174.8	161.9	154.2	—	157.6	159.1	159.2	150.5	144.2	W	145.3
November .....	172.0	171.9	156.1	144.8	W	NA	157.0	157.1	144.1	135.4	W	138.8
December .....	161.6	161.4	142.7	126.1	—	133.2	146.7	146.6	130.2	116.9	—	122.6
<b>2004 Average .....</b>	<b>162.1</b>	<b>162.0</b>	<b>147.0</b>	<b>136.5</b>	<b>W</b>	<b>140.3</b>	<b>146.4</b>	<b>146.4</b>	<b>135.7</b>	<b>126.3</b>	<b>123.7</b>	<b>129.6</b>
<b>Rhode Island</b>												
January .....	131.0	130.6	118.1	113.3	—	115.1	116.1	116.1	107.3	105.9	W	105.3
February .....	138.2	137.7	125.2	119.5	—	121.7	123.0	123.0	114.2	110.7	W	109.7
March .....	143.2	142.5	131.3	124.5	—	126.9	127.8	127.8	120.4	115.2	W	115.6
April .....	144.5	144.1	133.7	127.5	—	129.8	129.8	129.8	122.5	118.0	—	119.5
May .....	168.8	168.7	159.4	156.3	—	157.4	154.7	154.8	147.0	145.0	—	145.6
June .....	176.6	174.9	160.8	142.5	—	148.5	160.2	159.8	148.3	130.9	W	132.7
July .....	166.3	165.4	151.8	143.4	—	146.4	149.3	149.2	139.9	133.6	—	135.7
August .....	163.2	162.4	149.5	143.3	—	145.4	145.8	145.8	136.9	132.2	—	133.7
September .....	160.5	160.0	147.2	142.3	—	144.1	143.2	143.2	135.3	130.8	—	132.3
October .....	174.3	173.8	159.1	151.7	W	NA	157.0	156.9	147.9	143.7	W	145.0
November .....	173.6	172.0	155.7	140.2	—	145.4	156.1	155.8	143.1	133.5	—	136.3
December .....	161.3	159.8	141.5	122.2	W	128.4	143.9	143.6	130.0	115.2	W	119.2
<b>2004 Average .....</b>	<b>158.7</b>	<b>157.9</b>	<b>144.1</b>	<b>135.7</b>	<b>W</b>	<b>139.2</b>	<b>142.7</b>	<b>142.6</b>	<b>132.9</b>	<b>126.8</b>	<b>113.0</b>	<b>127.4</b>

See footnotes at end of table.

**Table 31. Motor Gasoline Prices by Grade, Sales Type, PAD District, and State**  
(Cents per Gallon Excluding Taxes) — Continued

Geographic Area Month	Regular						Midgrade					
	Sales to End Users		Sales for Resale				Sales to End Users		Sales for Resale			
	Through Retail Outlets	Average <sup>a</sup>	DTW	Rack	Bulk	Average	Through Retail Outlets	Average <sup>a</sup>	DTW	Rack	Bulk	Average
<b>Vermont</b>												
January .....	123.2	123.2	115.6	106.4	—	111.5	131.9	131.3	124.7	110.7	—	118.8
February .....	128.0	128.1	121.9	112.2	—	117.7	136.9	136.5	130.2	116.4	—	124.7
March .....	135.0	134.9	127.4	117.2	—	123.0	143.9	143.2	136.9	121.3	—	130.6
April .....	136.1	136.0	129.7	119.1	—	125.2	144.8	144.6	138.6	123.2	—	132.8
May .....	157.9	157.8	148.9	140.6	—	145.1	166.0	165.7	155.2	144.9	—	150.9
June .....	161.3	160.8	140.9	127.7	—	135.0	169.1	167.9	150.4	131.6	—	143.7
July .....	155.9	155.6	140.3	128.8	—	135.3	163.4	162.5	149.4	132.1	—	142.9
August .....	152.4	152.4	139.5	129.0	—	134.8	161.2	160.3	147.9	132.6	—	142.1
September .....	150.4	150.4	142.5	129.2	—	136.5	159.1	158.5	153.0	132.8	—	144.8
October .....	162.0	162.1	153.8	144.6	—	149.6	170.8	170.5	162.7	149.0	—	157.1
November .....	162.4	162.3	148.0	137.0	—	143.0	171.4	170.8	161.6	140.8	—	152.2
December .....	151.0	151.0	135.5	118.9	—	127.3	159.8	159.1	149.5	122.8	—	136.3
<b>2004 Average .....</b>	<b>149.1</b>	<b>149.0</b>	<b>137.2</b>	<b>126.2</b>	<b>—</b>	<b>132.3</b>	<b>156.7</b>	<b>156.0</b>	<b>145.8</b>	<b>129.2</b>	<b>—</b>	<b>139.1</b>
<b>Subdistrict IB</b>												
January .....	114.6	114.3	109.5	103.9	97.6	104.8	124.4	124.0	117.0	107.9	—	114.0
February .....	120.9	120.6	114.7	109.4	101.5	109.1	130.3	129.8	121.8	113.5	—	119.0
March .....	127.0	126.7	121.4	114.7	107.9	115.4	136.5	136.0	128.7	119.7	—	125.6
April .....	130.0	129.8	125.0	118.0	110.8	118.4	139.6	139.2	133.0	123.4	—	129.6
May .....	151.0	150.7	146.7	141.5	130.9	140.3	160.4	160.0	153.6	148.2	—	151.4
June .....	152.8	151.8	146.4	129.7	120.5	131.7	164.2	163.0	156.9	138.5	—	148.8
July .....	146.2	145.7	141.2	131.2	123.9	132.4	157.7	156.8	150.6	138.3	—	144.9
August .....	142.7	142.4	137.9	129.6	124.3	130.3	153.8	153.3	146.6	136.4	—	141.9
September .....	141.6	141.3	136.1	129.4	123.0	129.9	152.2	151.8	144.0	135.8	—	140.4
October .....	153.7	153.5	148.1	143.2	135.8	142.4	163.2	162.8	155.3	148.9	—	152.5
November .....	151.3	151.0	144.3	134.4	127.8	135.6	161.4	160.7	152.7	140.9	—	147.7
December .....	139.7	139.2	131.8	116.3	112.8	119.7	150.6	149.8	141.8	123.7	—	133.9
<b>2004 Average .....</b>	<b>140.2</b>	<b>139.8</b>	<b>133.9</b>	<b>126.2</b>	<b>119.6</b>	<b>126.7</b>	<b>149.3</b>	<b>148.8</b>	<b>141.2</b>	<b>132.7</b>	<b>—</b>	<b>137.8</b>
<b>Delaware</b>												
January .....	112.3	111.4	107.2	102.4	—	103.6	121.5	121.1	114.6	106.8	—	109.5
February .....	120.3	118.3	112.6	107.7	—	108.9	129.8	128.5	119.5	112.4	—	114.8
March .....	124.8	123.8	119.9	113.3	—	114.9	134.0	133.7	127.0	118.2	—	121.0
April .....	128.6	127.4	123.4	116.3	—	118.0	137.9	137.2	130.0	121.1	—	123.8
May .....	151.3	150.4	146.8	141.5	W	142.7	160.2	160.7	152.8	146.0	—	147.9
June .....	157.0	153.6	149.0	129.8	W	133.5	165.9	162.1	156.2	134.4	—	140.2
July .....	145.9	144.7	138.6	131.1	W	132.7	155.6	154.8	145.3	135.5	—	138.2
August .....	143.3	142.6	137.0	129.8	W	131.4	153.5	153.3	143.9	134.0	—	136.7
September .....	142.2	141.4	134.4	129.1	W	130.3	151.9	151.8	141.9	133.3	—	135.7
October .....	152.7	152.5	148.3	141.9	—	143.3	160.6	160.8	154.9	146.4	—	148.9
November .....	147.6	147.4	145.2	133.1	—	135.9	156.2	156.1	152.5	137.1	—	141.9
December .....	134.8	134.5	129.8	114.7	W	117.8	142.6	142.3	137.3	119.0	—	125.0
<b>2004 Average .....</b>	<b>140.9</b>	<b>139.5</b>	<b>132.9</b>	<b>125.0</b>	<b>W</b>	<b>126.8</b>	<b>149.2</b>	<b>148.5</b>	<b>139.6</b>	<b>129.8</b>	<b>—</b>	<b>132.7</b>
<b>District of Columbia</b>												
January .....	W	113.0	113.8	—	—	113.8	—	110.8	121.7	—	—	121.7
February .....	W	119.1	118.9	—	—	118.9	W	117.5	123.0	—	—	123.0
March .....	W	126.8	122.4	—	—	122.4	—	121.1	129.4	—	—	129.4
April .....	W	128.9	129.0	—	—	129.0	—	126.3	136.0	—	—	136.0
May .....	W	153.5	149.0	—	—	149.0	—	145.8	155.6	—	—	155.6
June .....	NA	NA	151.7	—	—	151.7	—	NA	158.8	—	—	158.8
July .....	W	143.4	147.1	—	—	147.1	—	NA	154.4	—	—	154.4
August .....	W	141.2	142.7	—	—	142.7	—	148.9	149.1	—	—	149.1
September .....	W	143.8	140.7	—	—	140.7	—	147.8	147.7	—	—	147.7
October .....	W	157.5	149.2	—	—	149.2	—	158.4	156.2	—	—	156.2
November .....	W	152.5	145.8	—	—	145.8	—	153.4	153.8	—	—	153.8
December .....	W	124.0	133.9	—	—	133.9	—	137.9	142.5	—	—	142.5
<b>2004 Average .....</b>	<b>W</b>	<b>139.7</b>	<b>138.5</b>	<b>—</b>	<b>—</b>	<b>138.5</b>	<b>W</b>	<b>137.3</b>	<b>144.1</b>	<b>—</b>	<b>—</b>	<b>144.1</b>

See footnotes at end of table.

**Table 31. Motor Gasoline Prices by Grade, Sales Type, PAD District, and State**  
(Cents per Gallon Excluding Taxes) — Continued

Geographic Area Month	Premium						All Grades					
	Sales to End Users		Sales for Resale				Sales to End Users		Sales for Resale			
	Through Retail Outlets	Average <sup>a</sup>	DTW	Rack	Bulk	Average	Through Retail Outlets	Average <sup>a</sup>	DTW	Rack	Bulk	Average
<b>Vermont</b>												
January .....	140.1	139.5	127.3	116.7	—	122.6	125.4	125.4	117.3	107.7	—	113.1
February .....	146.0	145.6	134.3	122.9	—	129.4	130.2	130.4	123.7	113.6	—	119.3
March .....	152.4	152.1	140.0	127.9	—	134.7	136.8	136.7	129.0	118.3	—	124.4
April .....	153.3	152.8	142.7	129.9	—	137.1	137.8	137.8	131.1	120.1	—	126.4
May .....	175.4	174.9	162.6	151.9	—	158.0	159.5	159.4	150.2	141.6	—	146.3
June .....	177.3	176.5	154.5	139.6	—	148.0	162.9	162.3	142.5	128.8	—	136.4
July .....	170.6	169.9	154.1	140.4	—	148.2	157.5	157.3	142.0	130.0	—	136.8
August .....	169.5	169.1	151.5	141.7	—	147.5	154.4	154.3	141.1	130.3	—	136.4
September .....	167.4	167.2	155.5	141.4	—	149.6	152.3	152.3	144.3	130.5	—	138.1
October .....	180.0	179.9	166.2	156.8	—	162.1	163.8	163.8	155.2	145.8	—	151.0
November .....	180.7	180.1	162.2	148.4	—	156.2	164.1	164.0	149.7	138.1	—	144.4
December .....	168.8	168.2	147.2	130.2	—	138.9	152.8	152.7	137.0	120.0	—	128.6
<b>2004 Average .....</b>	<b>165.5</b>	<b>164.9</b>	<b>149.1</b>	<b>136.5</b>	<b>—</b>	<b>143.7</b>	<b>150.8</b>	<b>150.6</b>	<b>138.7</b>	<b>127.3</b>	<b>—</b>	<b>133.6</b>
<b>Subdistrict IB</b>												
January .....	134.3	133.6	124.5	112.7	103.6	117.6	118.1	117.7	112.8	105.2	98.2	107.1
February .....	140.2	139.4	129.1	118.7	107.4	121.6	124.2	123.8	117.9	110.8	102.1	111.3
March .....	146.0	145.3	136.1	125.0	109.4	128.2	130.2	129.8	124.5	116.2	108.0	117.5
April .....	149.4	148.8	140.4	128.8	116.8	130.2	133.2	132.8	128.2	119.5	111.8	120.6
May .....	169.5	168.9	161.7	155.0	142.3	156.1	153.8	153.4	149.6	143.4	131.8	142.7
June .....	175.7	174.3	165.4	144.3	124.8	148.1	156.2	155.1	150.1	131.7	120.9	134.4
July .....	169.5	168.4	159.6	144.5	131.0	150.1	149.8	149.1	144.8	133.2	124.2	135.0
August .....	165.1	164.4	155.4	143.6	138.9	148.7	146.2	145.7	141.3	131.6	124.6	132.7
September .....	162.9	162.2	152.5	142.8	NA	145.9	145.0	144.6	139.4	131.4	123.3	132.3
October .....	172.6	172.0	162.6	153.6	143.1	157.2	156.5	156.2	151.0	144.7	135.9	144.4
November .....	171.6	170.8	159.8	143.9	134.8	150.9	154.3	153.9	147.5	135.8	128.0	137.8
December .....	161.7	160.9	148.7	125.8	113.7	134.7	143.0	142.4	135.4	117.7	112.9	122.1
<b>2004 Average .....</b>	<b>159.9</b>	<b>159.1</b>	<b>149.2</b>	<b>137.4</b>	<b>121.2</b>	<b>140.7</b>	<b>143.3</b>	<b>142.8</b>	<b>137.0</b>	<b>127.8</b>	<b>119.7</b>	<b>128.9</b>
<b>Delaware</b>												
January .....	129.6	127.2	120.3	111.3	—	113.5	114.8	113.8	109.2	103.6	—	105.1
February .....	137.6	135.2	126.2	117.7	—	119.8	122.8	120.8	114.6	109.1	—	110.5
March .....	142.5	140.7	133.3	124.1	—	126.4	127.2	126.1	121.9	114.7	—	116.5
April .....	146.4	144.4	136.7	127.9	—	130.1	131.1	129.9	125.3	117.9	—	119.7
May .....	168.8	167.4	159.8	154.4	W	155.7	153.6	152.8	148.6	143.1	W	144.3
June .....	175.3	172.8	162.8	142.8	W	147.0	159.4	155.8	151.0	131.2	W	135.2
July .....	163.9	162.9	152.9	143.3	—	145.5	148.6	147.3	140.6	132.6	W	134.4
August .....	163.0	162.1	150.8	142.9	W	144.7	145.9	145.4	139.0	131.5	W	133.2
September .....	159.4	158.7	148.8	142.7	W	144.1	144.7	144.1	136.5	130.7	W	132.1
October .....	167.4	167.2	162.2	154.1	—	156.0	154.9	154.7	150.2	143.4	—	144.9
November .....	164.1	163.7	159.3	144.3	—	147.9	149.9	149.7	147.2	134.5	—	137.5
December .....	150.1	149.6	143.3	124.4	—	128.6	136.9	136.6	131.7	115.9	W	119.3
<b>2004 Average .....</b>	<b>157.7</b>	<b>156.3</b>	<b>146.1</b>	<b>136.0</b>	<b>W</b>	<b>138.5</b>	<b>143.2</b>	<b>141.9</b>	<b>134.8</b>	<b>126.4</b>	<b>W</b>	<b>128.4</b>
<b>District of Columbia</b>												
January .....	W	130.3	128.1	—	—	128.1	W	117.2	118.9	—	—	118.9
February .....	W	139.4	129.9	—	—	129.9	W	123.8	122.6	—	—	122.6
March .....	W	141.0	135.9	—	—	135.9	W	129.7	127.1	—	—	127.1
April .....	W	145.5	143.3	—	—	143.3	W	132.8	133.8	—	—	133.8
May .....	W	174.3	162.6	—	—	162.6	W	157.7	153.5	—	—	153.5
June .....	W	160.7	166.9	—	—	166.9	W	NA	156.6	—	—	156.6
July .....	W	NA	162.3	—	—	162.3	W	147.3	152.0	—	—	152.0
August .....	W	163.0	157.4	—	—	157.4	W	146.3	147.5	—	—	147.5
September .....	W	165.1	155.0	—	—	155.0	W	148.5	145.5	—	—	145.5
October .....	W	178.5	161.6	—	—	161.6	W	162.0	153.3	—	—	153.3
November .....	W	171.7	159.0	—	—	159.0	W	156.7	150.3	—	—	150.3
December .....	W	141.2	147.1	—	—	147.1	W	128.4	138.4	—	—	138.4
<b>2004 Average .....</b>	<b>W</b>	<b>157.0</b>	<b>151.1</b>	<b>—</b>	<b>—</b>	<b>151.1</b>	<b>W</b>	<b>143.4</b>	<b>142.7</b>	<b>—</b>	<b>—</b>	<b>142.7</b>

See footnotes at end of table.

**Table 31. Motor Gasoline Prices by Grade, Sales Type, PAD District, and State**  
(Cents per Gallon Excluding Taxes) — Continued

Geographic Area Month	Regular						Midgrade					
	Sales to End Users		Sales for Resale				Sales to End Users		Sales for Resale			
	Through Retail Outlets	Average <sup>a</sup>	DTW	Rack	Bulk	Average	Through Retail Outlets	Average <sup>a</sup>	DTW	Rack	Bulk	Average
<b>Maryland</b>												
January .....	115.0	114.2	108.5	102.9	W	105.7	122.5	121.5	115.5	107.2	-	112.9
February .....	121.3	120.4	114.0	107.7	W	110.9	129.4	128.3	120.6	111.8	-	117.8
March .....	126.7	125.9	120.9	113.7	W	117.1	134.8	134.1	127.8	118.4	-	124.7
April .....	130.4	129.6	125.5	117.2	W	121.1	139.0	137.9	132.8	122.1	-	129.1
May .....	151.9	150.9	146.1	139.6	W	142.7	159.8	159.0	152.8	144.4	-	150.0
June .....	151.5	149.3	147.4	128.0	W	137.1	161.4	158.4	155.8	132.7	-	147.7
July .....	145.3	144.2	140.3	130.2	W	134.5	154.7	152.6	148.0	134.8	-	143.0
August .....	142.8	142.1	136.6	127.9	W	131.7	151.4	150.0	144.2	132.4	-	139.7
September .....	141.1	140.8	134.6	128.9	127.7	131.4	150.0	149.2	141.9	133.5	-	138.7
October .....	152.4	152.1	146.7	141.3	139.6	143.7	161.1	160.3	153.5	145.5	-	150.6
November .....	147.7	147.6	143.6	132.3	128.2	137.1	156.8	156.2	150.8	135.9	-	145.4
December .....	134.7	134.8	130.2	113.5	108.3	120.7	144.4	144.0	138.5	117.1	-	130.8
<b>2004 Average .....</b>	<b>139.7</b>	<b>139.2</b>	<b>132.9</b>	<b>124.5</b>	<b>121.9</b>	<b>128.4</b>	<b>147.4</b>	<b>146.7</b>	<b>140.1</b>	<b>128.7</b>	-	<b>136.1</b>
<b>New Jersey</b>												
January .....	116.3	115.9	108.2	102.7	97.2	101.6	127.2	126.8	114.4	107.0	-	112.8
February .....	122.3	122.0	112.4	107.6	101.0	104.6	132.9	132.6	119.2	112.4	-	117.7
March .....	129.1	128.7	119.8	112.6	107.6	111.3	139.5	139.1	126.2	118.5	-	124.3
April .....	132.1	131.7	123.1	115.3	110.6	114.0	142.7	142.2	129.7	121.4	-	127.8
May .....	154.7	154.4	146.7	143.2	130.5	135.9	164.5	164.1	152.4	152.9	-	152.5
June .....	164.8	163.8	152.9	133.9	120.6	128.5	175.4	174.2	158.3	NA	-	153.5
July .....	156.3	155.6	145.1	133.9	124.0	130.6	167.8	166.8	151.1	143.4	-	147.6
August .....	150.2	149.8	139.7	131.3	124.4	128.2	161.3	160.7	146.4	140.8	-	143.9
September .....	144.9	144.5	135.7	129.0	123.2	127.1	156.0	155.6	142.3	139.5	-	141.1
October .....	154.9	154.6	146.4	142.5	135.6	139.0	165.2	164.8	153.8	152.1	-	153.1
November .....	156.1	155.6	143.7	134.2	128.2	133.2	166.7	166.3	151.5	146.8	-	149.6
December .....	147.2	146.3	132.0	117.2	113.1	117.8	158.5	157.9	140.2	132.5	-	137.1
<b>2004 Average .....</b>	<b>144.7</b>	<b>144.3</b>	<b>134.3</b>	<b>127.3</b>	<b>119.6</b>	<b>124.0</b>	<b>154.5</b>	<b>154.0</b>	<b>140.0</b>	<b>138.9</b>	-	<b>139.6</b>
<b>New York</b>												
January .....	116.8	116.3	113.2	106.4	W	109.3	128.7	128.1	122.4	112.4	-	119.9
February .....	123.7	123.2	118.3	111.8	W	114.5	134.7	134.0	126.8	117.4	-	124.2
March .....	129.8	129.3	124.6	116.7	110.1	119.9	141.1	140.4	133.5	123.4	-	130.7
April .....	131.9	131.5	127.3	119.4	W	122.7	143.3	142.7	137.4	127.5	-	134.7
May .....	151.2	150.9	148.3	141.7	149.5	144.6	162.5	161.9	157.1	151.8	-	155.4
June .....	155.9	154.4	146.8	129.6	NA	135.8	169.0	167.3	163.6	140.0	-	155.4
July .....	148.6	147.8	143.3	131.9	125.3	135.9	162.9	161.9	157.2	141.4	-	151.3
August .....	144.5	143.9	140.4	130.5	123.4	133.6	158.1	157.4	152.6	139.8	-	147.8
September .....	142.5	142.1	138.6	130.6	122.7	133.4	156.0	155.3	149.4	137.7	-	145.5
October .....	154.5	154.4	150.8	145.1	135.1	147.1	165.2	164.9	159.0	150.8	-	156.7
November .....	155.7	155.3	147.4	136.6	W	139.4	167.0	166.0	157.4	142.3	-	153.0
December .....	144.7	144.1	135.7	118.0	-	125.1	158.0	156.5	149.1	123.8	-	141.4
<b>2004 Average .....</b>	<b>142.7</b>	<b>142.0</b>	<b>137.1</b>	<b>127.1</b>	<b>124.2</b>	<b>130.9</b>	<b>153.9</b>	<b>153.1</b>	<b>146.8</b>	<b>135.1</b>	-	<b>143.2</b>
<b>Pennsylvania</b>												
January .....	111.7	111.7	106.7	102.5	99.4	103.7	119.8	119.7	112.7	106.4	-	109.6
February .....	117.5	117.5	112.9	108.8	104.3	109.6	125.5	125.3	119.0	112.8	-	116.0
March .....	123.6	123.5	119.4	114.6	109.1	115.5	131.5	131.4	125.4	119.2	-	122.4
April .....	127.5	127.5	123.4	118.6	112.3	119.2	135.3	135.3	129.5	123.4	-	126.3
May .....	149.0	148.8	145.1	141.4	133.4	141.9	156.6	156.4	NA	147.2	-	148.1
June .....	145.1	144.8	138.5	127.6	116.2	130.0	154.8	154.6	NA	136.9	-	139.6
July .....	140.0	139.9	135.2	129.4	122.3	130.2	148.7	148.5	NA	136.2	-	138.3
August .....	138.3	138.2	133.6	128.3	124.2	129.5	146.8	146.9	NA	134.8	-	136.5
September .....	139.4	139.3	134.0	128.9	121.4	129.5	147.4	147.3	NA	134.8	-	136.8
October .....	152.8	152.7	146.8	143.0	137.9	143.4	161.3	161.0	151.9	148.9	-	149.6
November .....	146.9	146.8	140.3	133.7	128.1	134.4	156.3	155.8	146.2	141.2	-	142.4
December .....	134.3	134.1	126.2	115.6	111.8	117.3	143.8	143.3	NA	123.9	-	126.0
<b>2004 Average .....</b>	<b>136.3</b>	<b>136.2</b>	<b>129.7</b>	<b>125.6</b>	<b>117.8</b>	<b>125.9</b>	<b>143.4</b>	<b>143.3</b>	<b>133.7</b>	<b>131.8</b>	-	<b>132.5</b>

See footnotes at end of table.

**Table 31. Motor Gasoline Prices by Grade, Sales Type, PAD District, and State**  
(Cents per Gallon Excluding Taxes) — Continued

Geographic Area Month	Premium						All Grades					
	Sales to End Users		Sales for Resale				Sales to End Users		Sales for Resale			
	Through Retail Outlets	Average <sup>a</sup>	DTW	Rack	Bulk	Average	Through Retail Outlets	Average <sup>a</sup>	DTW	Rack	Bulk	Average
<b>Maryland</b>												
January .....	130.9	129.8	121.8	112.2	W	117.8	117.7	116.8	111.6	104.5	W	108.2
February .....	137.3	135.8	127.1	116.7	W	122.7	124.0	123.0	117.1	109.3	W	113.4
March .....	143.1	141.8	134.2	123.4	W	129.6	129.3	128.5	124.0	115.3	W	119.7
April .....	147.6	146.5	139.7	127.4	W	134.1	133.1	132.3	128.7	118.9	W	123.8
May .....	168.5	166.7	159.7	150.1	W	155.5	154.3	153.3	149.0	141.2	W	145.2
June .....	169.3	165.2	162.3	138.7	W	152.0	154.3	151.8	150.7	129.6	W	140.0
July .....	162.6	159.7	155.0	140.6	W	148.0	148.1	146.7	143.6	131.9	W	137.3
August .....	159.6	157.7	151.2	138.9	W	145.2	145.5	144.6	139.9	129.7	W	134.4
September .....	158.8	157.1	148.8	140.1	W	144.5	144.0	143.5	137.8	130.8	128.6	134.0
October .....	168.6	167.3	160.3	150.9	W	155.9	154.9	154.5	149.7	142.8	139.5	146.0
November .....	164.3	163.7	157.1	140.7	W	149.3	150.3	150.2	146.7	133.6	128.2	139.6
December .....	150.9	150.8	143.9	121.4	W	133.0	137.5	137.5	133.5	114.8	108.2	123.4
<b>2004 Average .....</b>	<b>155.9</b>	<b>154.7</b>	<b>146.4</b>	<b>133.9</b>	<b>129.6</b>	<b>140.7</b>	<b>142.2</b>	<b>141.6</b>	<b>136.0</b>	<b>126.0</b>	<b>122.7</b>	<b>130.9</b>
<b>New Jersey</b>												
January .....	135.5	134.9	123.1	109.9	103.4	114.3	121.1	120.7	111.7	104.0	97.7	103.7
February .....	141.5	141.0	126.9	116.2	106.4	116.0	127.0	126.6	115.8	109.2	101.6	106.5
March .....	147.7	147.2	134.3	122.7	107.9	122.0	133.5	133.1	123.2	114.5	107.6	113.1
April .....	151.6	151.1	138.0	125.6	114.4	123.3	136.6	136.1	126.5	117.1	111.1	115.7
May .....	171.6	171.2	160.7	156.3	142.8	154.3	158.3	158.0	149.6	145.5	131.1	138.0
June .....	183.3	182.2	168.3	148.3	NA	NA	168.7	167.7	156.0	136.6	121.0	130.6
July .....	176.6	175.6	160.9	146.5	131.3	149.5	160.7	160.0	148.4	136.2	124.2	133.0
August .....	170.0	169.3	155.3	145.0	139.6	148.8	154.5	154.0	143.0	133.8	124.6	130.2
September .....	165.1	164.5	151.1	144.0	NA	NA	149.4	149.0	139.1	131.8	123.4	129.3
October .....	173.6	173.1	161.0	153.4	143.5	155.2	158.6	158.3	149.4	144.4	135.8	140.6
November .....	175.3	174.5	158.3	143.9	132.1	149.3	160.0	159.4	146.7	136.1	128.3	135.2
December .....	167.5	166.5	147.2	127.1	110.7	131.9	151.3	150.5	135.3	119.3	113.0	119.7
<b>2004 Average .....</b>	<b>162.6</b>	<b>161.9</b>	<b>148.3</b>	<b>138.4</b>	<b>119.5</b>	<b>136.7</b>	<b>148.6</b>	<b>148.1</b>	<b>137.3</b>	<b>129.4</b>	<b>119.6</b>	<b>125.7</b>
<b>New York</b>												
January .....	137.4	136.8	128.9	116.0	-	123.5	120.8	120.1	117.2	107.8	W	112.2
February .....	143.3	142.5	133.0	121.8	-	128.3	127.4	126.7	122.0	113.3	W	117.2
March .....	149.1	148.4	140.1	127.7	W	134.7	133.3	132.6	128.3	118.3	111.1	122.7
April .....	152.1	151.3	144.4	131.8	W	138.4	135.5	134.9	131.2	121.2	116.8	125.7
May .....	170.6	170.1	164.9	157.5	W	158.2	154.5	153.9	151.9	143.8	142.4	147.3
June .....	178.7	177.7	169.4	146.3	W	158.6	159.7	158.1	151.7	131.8	NA	139.7
July .....	173.4	172.4	164.4	147.2	W	155.6	152.8	151.8	147.9	134.1	125.1	139.4
August .....	169.0	168.4	160.5	146.7	W	153.8	148.6	147.8	144.9	132.8	123.7	137.0
September .....	166.5	165.9	157.1	144.7	-	151.4	146.6	146.0	142.7	132.6	122.7	136.5
October .....	174.8	174.3	165.7	155.4	-	161.1	157.8	157.5	154.2	146.5	135.1	149.5
November .....	176.4	175.6	163.8	145.9	-	155.8	159.1	158.5	151.1	137.8	W	142.1
December .....	168.7	167.7	155.1	127.6	-	142.8	148.6	147.8	140.2	119.2	-	128.3
<b>2004 Average .....</b>	<b>163.4</b>	<b>162.6</b>	<b>153.7</b>	<b>139.3</b>	<b>136.5</b>	<b>147.0</b>	<b>146.4</b>	<b>145.5</b>	<b>141.0</b>	<b>128.8</b>	<b>125.2</b>	<b>133.9</b>
<b>Pennsylvania</b>												
January .....	128.4	127.9	119.2	111.2	103.9	112.9	114.0	114.0	108.6	103.6	100.2	105.0
February .....	134.3	133.9	125.7	118.1	112.7	120.1	119.8	119.7	114.8	110.0	105.4	111.0
March .....	140.0	139.5	132.4	124.8	118.6	127.2	125.8	125.6	121.3	115.8	109.8	117.0
April .....	143.7	143.5	136.4	128.9	125.0	130.0	129.6	129.5	125.2	119.8	115.3	120.8
May .....	165.1	164.9	158.7	154.1	W	155.5	150.8	150.7	146.7	142.8	134.3	143.4
June .....	164.4	163.8	154.5	141.2	134.7	145.1	147.3	147.0	140.4	129.3	117.6	131.8
July .....	157.8	157.5	150.5	141.8	133.1	143.8	142.1	142.0	137.1	130.9	123.0	131.8
August .....	155.7	155.6	148.5	141.2	W	143.3	140.4	140.3	135.5	129.9	124.9	131.2
September .....	156.0	155.8	148.3	141.3	132.2	142.4	141.5	141.4	135.9	130.5	122.5	131.1
October .....	170.1	169.7	160.5	153.5	W	154.9	154.8	154.7	148.6	144.3	138.0	144.7
November .....	164.8	164.3	155.7	143.7	143.1	146.9	149.1	148.9	142.2	134.9	128.7	135.8
December .....	152.9	152.6	141.6	125.4	121.8	128.8	136.6	136.3	128.3	116.9	112.7	118.8
<b>2004 Average .....</b>	<b>152.8</b>	<b>152.4</b>	<b>143.2</b>	<b>136.4</b>	<b>124.0</b>	<b>137.2</b>	<b>138.2</b>	<b>138.1</b>	<b>131.4</b>	<b>126.9</b>	<b>118.4</b>	<b>127.3</b>

See footnotes at end of table.



**Table 31. Motor Gasoline Prices by Grade, Sales Type, PAD District, and State**  
(Cents per Gallon Excluding Taxes) — Continued

Geographic Area Month	Regular						Midgrade					
	Sales to End Users		Sales for Resale				Sales to End Users		Sales for Resale			
	Through Retail Outlets	Average <sup>a</sup>	DTW	Rack	Bulk	Average	Through Retail Outlets	Average <sup>a</sup>	DTW	Rack	Bulk	Average
<b>Subdistrict IC</b>												
January .....	112.1	111.9	105.9	102.8	99.0	103.6	121.6	121.3	112.7	107.4	—	109.3
February .....	117.9	117.7	112.2	107.9	101.9	109.0	127.7	127.3	118.4	112.6	—	114.8
March .....	125.1	124.8	119.2	114.9	109.5	116.0	135.1	134.5	125.1	119.6	—	121.6
April .....	131.0	130.6	123.7	119.3	115.0	120.5	140.9	140.2	130.2	124.0	—	126.4
May .....	147.0	146.8	140.4	137.8	133.6	138.5	156.5	156.2	146.7	142.7	—	144.2
June .....	147.0	146.3	132.3	124.1	124.1	126.5	157.3	156.4	139.9	129.4	—	133.7
July .....	141.4	141.1	132.9	128.9	122.5	129.9	151.6	151.1	140.1	133.8	—	136.2
August .....	138.4	138.2	130.6	125.1	121.7	126.7	148.3	148.0	137.4	130.2	—	133.0
September .....	137.7	137.7	132.1	127.8	124.5	129.0	147.6	147.3	138.0	132.9	—	135.0
October .....	150.6	150.6	144.0	141.4	137.3	142.0	160.2	160.2	151.1	146.2	—	147.8
November .....	148.4	148.1	138.1	132.1	126.7	133.4	158.1	157.8	145.7	137.0	—	139.9
December .....	135.8	135.3	122.1	113.2	116.2	115.6	146.4	146.0	130.8	118.2	—	122.5
<b>2004 Average</b> .....	<b>136.4</b>	<b>136.1</b>	<b>128.7</b>	<b>123.4</b>	<b>120.4</b>	<b>124.7</b>	<b>145.6</b>	<b>145.2</b>	<b>134.7</b>	<b>127.6</b>	—	<b>130.2</b>
<b>Florida</b>												
January .....	112.8	112.6	103.3	102.5	W	102.7	122.0	121.6	110.4	106.9	—	108.2
February .....	118.4	118.2	110.0	107.4	104.4	108.1	127.8	127.4	115.8	111.7	—	113.4
March .....	126.8	126.6	118.6	116.1	109.5	116.7	136.5	136.1	124.6	120.4	—	122.0
April .....	131.9	131.6	122.4	119.2	114.7	120.1	141.5	141.0	129.1	123.7	—	126.0
May .....	146.2	146.1	137.5	137.3	133.9	137.2	155.3	155.0	143.6	141.9	—	142.6
June .....	148.5	148.0	131.7	123.8	123.3	126.6	158.9	158.1	139.1	128.9	—	133.4
July .....	142.2	142.0	130.7	128.9	123.5	129.2	152.5	152.1	137.7	133.7	—	135.3
August .....	138.3	138.1	128.0	124.3	122.3	125.5	148.3	148.0	134.1	129.0	—	131.0
September .....	137.4	137.4	129.6	127.5	124.4	128.0	147.2	146.9	136.2	132.5	—	134.3
October .....	150.4	150.8	143.1	141.4	137.3	141.6	159.8	159.7	149.6	145.7	—	147.1
November .....	151.3	151.0	138.9	131.9	126.4	133.4	161.0	160.6	146.0	136.1	—	139.8
December .....	139.6	139.0	123.5	112.9	116.4	116.2	151.9	151.1	131.8	117.0	—	122.6
<b>2004 Average</b> .....	<b>137.0</b>	<b>136.9</b>	<b>127.7</b>	<b>123.1</b>	<b>121.9</b>	<b>124.3</b>	<b>146.4</b>	<b>146.1</b>	<b>133.8</b>	<b>127.1</b>	—	<b>129.6</b>
<b>Georgia</b>												
January .....	112.2	112.1	107.4	104.4	W	104.9	122.3	122.0	113.7	108.7	—	110.2
February .....	119.2	119.0	115.8	109.5	W	110.4	129.8	129.4	123.5	114.3	—	117.0
March .....	124.9	124.6	118.5	115.3	—	116.0	135.5	134.7	122.4	120.2	—	120.9
April .....	132.7	131.9	124.3	120.6	—	121.6	143.1	141.9	130.1	125.4	—	126.8
May .....	150.2	149.8	141.7	140.0	—	140.5	160.4	160.0	147.6	144.4	—	145.5
June .....	145.5	145.0	130.1	124.6	W	126.1	155.3	154.7	137.2	129.5	—	132.2
July .....	140.7	140.5	131.5	129.8	W	129.9	150.5	150.0	137.8	134.3	—	135.6
August .....	138.0	137.9	129.9	126.2	W	127.2	148.1	147.7	136.0	131.3	—	133.0
September .....	137.8	137.7	131.7	128.4	W	129.3	147.6	147.2	135.8	133.2	—	134.1
October .....	152.3	152.0	143.3	141.8	W	142.3	162.7	162.4	150.5	146.8	—	148.2
November .....	146.0	145.7	135.3	133.0	—	133.8	156.1	155.9	140.9	138.1	—	139.2
December .....	133.1	132.6	119.8	114.0	—	116.2	143.0	142.7	125.7	119.3	—	121.8
<b>2004 Average</b> .....	<b>136.4</b>	<b>136.0</b>	<b>128.8</b>	<b>124.2</b>	<b>111.4</b>	<b>125.4</b>	<b>146.1</b>	<b>145.5</b>	<b>134.2</b>	<b>128.4</b>	—	<b>130.4</b>
<b>North Carolina</b>												
January .....	109.4	109.3	105.9	102.3	—	103.1	118.9	118.6	112.6	107.7	—	109.2
February .....	115.1	114.9	110.8	107.5	—	108.3	124.8	124.5	118.2	113.1	—	114.7
March .....	121.3	121.2	119.2	114.2	W	115.3	131.7	131.4	125.4	119.4	—	121.3
April .....	127.2	127.0	122.9	118.7	W	119.7	137.2	136.8	129.3	124.1	—	125.8
May .....	144.0	143.9	140.4	136.9	W	137.6	153.4	153.1	147.5	142.6	—	144.3
June .....	144.5	143.6	130.8	123.8	W	125.7	155.1	154.3	136.0	130.4	—	132.5
July .....	139.2	138.9	134.6	128.4	W	129.9	149.4	149.0	139.9	134.1	—	136.2
August .....	136.8	136.6	132.4	124.5	—	126.5	146.9	146.6	137.9	130.4	—	133.1
September .....	136.2	136.1	133.2	127.2	—	128.7	145.9	145.7	137.7	133.1	—	134.7
October .....	147.9	147.7	142.0	141.1	—	141.2	158.0	157.8	148.8	146.9	—	147.1
November .....	146.9	146.5	135.2	131.6	W	132.0	156.8	156.2	143.0	137.6	—	138.3
December .....	134.3	133.7	116.2	112.7	—	113.2	144.6	144.1	126.0	119.1	—	120.0
<b>2004 Average</b> .....	<b>134.2</b>	<b>133.9</b>	<b>127.1</b>	<b>122.9</b>	<b>112.3</b>	<b>123.8</b>	<b>143.3</b>	<b>142.9</b>	<b>132.5</b>	<b>127.7</b>	—	<b>129.1</b>

See footnotes at end of table.



**Table 31. Motor Gasoline Prices by Grade, Sales Type, PAD District, and State**  
(Cents per Gallon Excluding Taxes) — Continued

Geographic Area Month	Premium						All Grades					
	Sales to End Users		Sales for Resale				Sales to End Users		Sales for Resale			
	Through Retail Outlets	Average <sup>a</sup>	DTW	Rack	Bulk	Average	Through Retail Outlets	Average <sup>a</sup>	DTW	Rack	Bulk	Average
<b>Subdistrict IC</b>												
January .....	130.1	129.6	117.8	113.4	W	114.2	115.4	115.2	108.5	104.7	98.6	105.7
February .....	136.3	135.8	123.6	118.4	109.2	120.1	121.3	121.0	114.7	109.7	102.3	111.0
March .....	143.3	142.7	131.0	125.4	116.2	127.2	128.3	128.0	121.7	116.7	109.9	118.0
April .....	149.0	148.5	136.1	129.9	125.6	132.0	134.1	133.6	126.1	121.0	115.5	122.4
May .....	164.9	164.4	151.6	148.7	155.1	149.8	149.8	149.6	142.5	139.4	136.2	140.3
June .....	165.9	164.9	144.7	134.9	NA	138.3	150.0	149.2	134.7	125.6	124.3	128.4
July .....	160.6	160.0	145.6	140.0	125.7	141.7	144.5	144.1	135.3	130.6	122.8	131.8
August .....	157.6	157.1	143.1	136.8	133.1	139.0	141.5	141.3	133.0	126.9	122.4	128.7
September .....	156.4	156.1	144.5	139.5	133.1	141.1	140.9	140.7	134.6	129.7	125.6	131.1
October .....	169.1	168.5	156.8	152.5	142.0	153.6	153.5	153.5	146.3	143.0	137.5	143.8
November .....	167.2	166.5	151.4	142.7	130.8	145.0	151.4	151.0	140.5	133.7	126.9	135.3
December .....	154.4	153.5	135.8	123.3	106.1	126.8	139.0	138.5	124.7	114.8	115.9	117.5
<b>2004 Average .....</b>	<b>154.0</b>	<b>153.4</b>	<b>140.5</b>	<b>133.5</b>	<b>122.5</b>	<b>135.5</b>	<b>139.3</b>	<b>139.0</b>	<b>131.0</b>	<b>124.9</b>	<b>120.6</b>	<b>126.5</b>
<b>Florida</b>												
January .....	130.3	130.2	115.7	112.9	W	114.0	116.2	116.0	106.3	104.5	W	105.1
February .....	136.3	136.2	121.5	117.9	W	119.2	121.9	121.6	112.9	109.4	104.6	110.5
March .....	144.1	144.0	129.9	126.5	W	127.8	130.1	129.9	121.2	118.1	109.8	118.9
April .....	149.2	149.1	135.3	129.9	W	132.1	135.1	134.7	125.1	121.1	115.1	122.4
May .....	163.5	163.4	147.9	148.0	W	147.9	149.1	148.9	139.6	139.1	134.1	139.0
June .....	167.2	167.1	143.5	134.6	W	138.3	151.6	151.1	134.3	125.6	123.2	128.7
July .....	161.6	161.5	143.3	140.0	131.0	141.1	145.5	145.2	133.1	130.7	124.1	131.3
August .....	157.9	157.8	140.4	135.9	W	137.8	141.7	141.5	130.6	126.3	123.0	127.8
September .....	156.3	156.2	142.5	139.2	134.0	140.4	140.9	140.8	132.6	129.6	125.6	130.5
October .....	169.0	168.3	155.4	152.3	W	153.2	153.6	153.7	145.6	143.2	137.4	143.6
November .....	170.0	169.1	152.1	142.4	W	145.6	154.5	154.1	141.6	133.6	126.5	135.5
December .....	158.2	157.2	137.1	123.0	W	127.7	143.3	142.5	126.5	114.6	116.2	118.2
<b>2004 Average .....</b>	<b>154.4</b>	<b>154.2</b>	<b>139.6</b>	<b>133.2</b>	<b>127.0</b>	<b>135.3</b>	<b>140.2</b>	<b>140.0</b>	<b>130.3</b>	<b>124.9</b>	<b>122.1</b>	<b>126.3</b>
<b>Georgia</b>												
January .....	130.4	129.8	119.1	115.3	W	113.0	115.5	115.4	109.6	106.2	W	106.5
February .....	138.4	137.8	127.2	120.5	-	122.2	122.6	122.3	118.0	111.3	W	112.4
March .....	143.9	143.2	129.9	126.3	W	127.2	128.2	127.9	120.4	117.1	W	117.9
April .....	151.5	150.7	136.3	131.6	-	132.8	135.8	135.0	126.2	122.2	-	123.3
May .....	168.6	167.8	153.0	150.9	W	151.4	153.0	152.6	143.5	141.5	W	142.1
June .....	163.3	162.4	142.6	135.8	W	137.7	148.2	147.8	132.1	126.2	128.0	127.9
July .....	158.5	157.9	143.2	141.3	W	141.6	143.4	143.2	133.3	131.5	W	131.7
August .....	156.6	156.0	142.3	138.4	W	139.5	141.0	140.8	131.9	128.0	W	129.1
September .....	156.0	155.5	144.2	140.8	-	141.7	140.7	140.6	133.6	130.3	W	131.2
October .....	NA	NA	156.8	153.5	W	154.5	155.4	155.1	145.3	143.5	W	144.1
November .....	164.8	164.2	147.3	144.2	-	145.2	149.0	148.7	136.9	134.7	-	135.4
December .....	151.4	150.6	131.7	124.8	-	127.3	136.3	135.8	121.6	115.7	-	117.9
<b>2004 Average .....</b>	<b>154.3</b>	<b>153.4</b>	<b>140.1</b>	<b>134.9</b>	<b>103.8</b>	<b>135.7</b>	<b>139.3</b>	<b>138.9</b>	<b>130.6</b>	<b>125.8</b>	<b>109.6</b>	<b>127.0</b>
<b>North Carolina</b>												
January .....	127.8	126.9	117.4	112.9	-	114.3	112.7	112.4	108.5	104.1	-	105.1
February .....	133.3	132.3	122.4	118.1	-	119.3	118.3	118.0	113.3	109.3	-	110.3
March .....	139.9	138.8	131.6	124.5	-	126.5	124.5	124.1	121.7	115.8	W	117.2
April .....	145.4	144.3	134.7	129.4	-	130.9	130.1	129.8	125.2	120.4	W	121.6
May .....	162.3	161.3	152.5	147.8	-	149.1	146.7	146.4	142.7	138.4	W	139.4
June .....	163.1	161.3	141.8	134.6	-	136.8	147.2	146.2	132.7	125.4	W	127.4
July .....	158.3	157.2	147.2	139.4	-	141.7	142.1	141.6	136.8	129.9	W	131.7
August .....	156.5	155.7	144.5	136.4	-	138.9	139.7	139.4	134.5	126.2	-	128.4
September .....	155.3	154.6	145.0	138.9	-	140.7	139.0	138.9	135.3	129.0	-	130.6
October .....	166.8	166.4	154.7	152.5	-	152.8	150.7	150.5	143.7	142.7	-	142.8
November .....	165.7	165.1	147.2	142.4	-	142.9	149.7	149.3	137.0	133.1	W	133.6
December .....	152.9	152.1	129.9	123.0	W	123.6	137.2	136.6	118.1	114.3	W	114.8
<b>2004 Average .....</b>	<b>151.9</b>	<b>150.9</b>	<b>138.1</b>	<b>133.1</b>	<b>W</b>	<b>134.4</b>	<b>136.9</b>	<b>136.5</b>	<b>129.1</b>	<b>124.4</b>	<b>112.0</b>	<b>125.4</b>

See footnotes at end of table.

**Table 31. Motor Gasoline Prices by Grade, Sales Type, PAD District, and State**  
(Cents per Gallon Excluding Taxes) — Continued

Geographic Area Month	Regular						Midgrade					
	Sales to End Users		Sales for Resale				Sales to End Users		Sales for Resale			
	Through Retail Outlets	Average <sup>a</sup>	DTW	Rack	Bulk	Average	Through Retail Outlets	Average <sup>a</sup>	DTW	Rack	Bulk	Average
<b>South Carolina</b>												
January .....	111.0	111.0	107.9	102.7	—	103.6	121.8	121.9	113.7	107.7	—	109.1
February .....	116.3	116.3	113.0	107.9	—	108.8	127.5	127.6	118.3	112.9	—	114.1
March .....	123.5	123.4	119.6	114.2	—	115.2	134.2	134.0	125.0	119.1	—	120.5
April .....	129.9	129.8	123.9	119.7	W	120.1	141.0	140.4	128.9	124.1	—	125.3
May .....	146.2	146.3	141.9	137.2	—	138.0	157.2	157.0	145.8	142.2	—	143.1
June .....	147.4	146.8	131.7	123.6	W	125.1	158.4	157.6	134.9	129.1	—	130.7
July .....	142.2	142.0	133.6	128.5	—	129.4	154.1	153.5	137.8	133.9	—	134.9
August .....	138.8	138.7	130.8	124.7	—	125.8	149.8	149.5	135.7	130.5	—	131.9
September .....	137.5	137.4	131.4	128.2	—	128.7	149.0	148.6	136.7	133.6	—	134.5
October .....	149.7	149.9	144.1	142.0	—	142.4	159.9	161.2	150.3	147.6	—	148.1
November .....	148.3	148.0	136.4	132.8	—	133.5	159.0	159.4	141.0	138.5	—	138.9
December .....	135.7	135.1	119.0	113.8	—	114.7	146.6	146.8	123.7	119.9	—	120.5
<b>2004 Average .....</b>	<b>135.9</b>	<b>135.9</b>	<b>128.5</b>	<b>123.4</b>	<b>W</b>	<b>124.4</b>	<b>146.0</b>	<b>145.9</b>	<b>132.3</b>	<b>128.1</b>	—	<b>129.1</b>
<b>Virginia</b>												
January .....	112.1	111.6	108.0	102.5	99.6	104.1	121.4	120.9	114.6	106.5	—	110.5
February .....	117.8	117.2	113.5	107.3	W	109.2	127.0	126.4	120.1	111.5	—	115.8
March .....	124.5	123.9	120.3	113.7	W	115.7	134.2	133.4	126.7	117.8	—	122.2
April .....	130.3	129.6	125.5	118.2	W	120.4	139.3	138.6	132.5	122.5	—	127.5
May .....	147.8	147.3	143.6	137.5	W	139.3	156.7	156.1	149.6	142.2	—	145.8
June .....	147.8	146.5	137.5	124.0	W	128.1	157.0	155.9	146.8	128.9	—	138.0
July .....	141.7	141.2	136.6	128.8	W	131.1	150.5	150.2	145.3	132.9	—	138.8
August .....	140.1	139.5	134.5	125.8	W	128.1	148.8	148.4	142.8	130.7	—	136.6
September .....	139.4	139.0	135.3	128.0	W	130.1	148.5	148.2	142.5	132.4	—	137.3
October .....	150.5	150.2	147.1	140.5	W	142.2	159.1	158.8	153.8	144.9	—	149.0
November .....	145.2	144.9	143.2	131.2	W	134.3	154.1	153.7	150.3	135.5	—	142.4
December .....	131.1	130.7	128.6	112.7	W	116.7	140.0	139.6	136.3	116.8	—	125.7
<b>2004 Average .....</b>	<b>136.2</b>	<b>135.7</b>	<b>131.5</b>	<b>123.2</b>	<b>119.1</b>	<b>125.5</b>	<b>144.3</b>	<b>143.9</b>	<b>138.3</b>	<b>127.1</b>	—	<b>132.5</b>
<b>West Virginia</b>												
January .....	117.5	117.4	110.4	102.5	—	105.6	126.0	125.7	115.9	107.0	—	111.1
February .....	123.4	123.3	116.6	108.5	—	111.5	131.9	131.6	122.3	113.0	—	117.2
March .....	128.0	127.9	122.9	115.1	—	118.2	135.8	135.6	129.1	119.4	—	123.9
April .....	135.0	135.0	127.7	121.6	—	124.1	142.6	142.3	134.4	125.0	—	129.4
May .....	151.6	151.5	147.4	140.8	—	143.4	159.3	158.9	153.3	144.2	—	148.4
June .....	148.1	147.8	133.1	125.9	—	128.9	157.3	156.4	140.3	130.2	—	135.1
July .....	143.2	143.1	137.0	130.0	—	132.8	152.3	152.1	142.3	133.4	—	137.4
August .....	142.3	142.2	134.2	127.7	—	130.3	151.1	150.7	140.1	131.4	—	135.4
September .....	143.4	143.3	137.3	129.1	—	132.5	152.4	152.2	142.6	133.1	—	137.7
October .....	156.4	156.4	148.8	143.5	—	145.0	165.1	164.7	155.2	148.1	—	150.6
November .....	151.0	151.1	141.3	134.2	—	136.4	159.9	159.6	146.8	138.3	—	141.2
December .....	138.0	138.0	123.4	114.7	—	117.4	146.2	145.8	129.7	119.3	—	123.0
<b>2004 Average .....</b>	<b>140.5</b>	<b>140.4</b>	<b>131.4</b>	<b>124.9</b>	—	<b>127.4</b>	<b>147.9</b>	<b>147.6</b>	<b>136.5</b>	<b>128.1</b>	—	<b>131.9</b>
<b>PAD District II</b>												
January .....	114.4	114.2	107.8	102.7	92.4	103.2	122.3	122.0	112.5	106.4	—	108.2
February .....	120.7	120.5	114.5	108.9	100.5	109.6	128.1	127.8	118.5	112.4	—	114.1
March .....	126.4	126.3	120.8	115.5	107.5	116.4	134.0	133.8	125.1	120.2	—	121.5
April .....	134.9	134.7	128.5	123.1	107.9	122.7	141.8	141.6	133.4	127.9	—	129.4
May .....	153.2	152.9	147.4	143.0	126.6	141.8	160.7	160.4	153.4	147.2	—	148.9
June .....	144.4	144.2	134.8	128.5	122.8	129.2	152.4	152.1	139.9	133.1	—	134.9
July .....	141.6	141.5	135.6	131.5	123.3	131.8	149.3	149.2	140.6	135.5	—	136.8
August .....	140.3	140.2	133.4	128.4	121.8	129.0	147.8	147.6	137.7	131.9	—	133.3
September .....	140.2	140.1	134.1	129.8	122.2	130.1	147.8	147.7	139.0	132.9	—	134.4
October .....	153.3	153.1	147.5	143.0	132.4	143.1	159.8	159.8	152.1	146.5	—	147.6
November .....	146.2	146.0	138.0	133.4	127.7	134.1	153.8	153.7	143.7	137.8	—	139.0
December .....	131.3	131.0	121.2	114.5	112.4	115.6	138.9	138.8	126.3	119.0	—	120.6
<b>2004 Average .....</b>	<b>137.9</b>	<b>137.7</b>	<b>130.5</b>	<b>125.6</b>	<b>117.6</b>	<b>125.9</b>	<b>144.7</b>	<b>144.6</b>	<b>134.8</b>	<b>129.6</b>	—	<b>130.8</b>

See footnotes at end of table.

**Table 31. Motor Gasoline Prices by Grade, Sales Type, PAD District, and State**  
(Cents per Gallon Excluding Taxes) — Continued

Geographic Area Month	Premium						All Grades					
	Sales to End Users		Sales for Resale				Sales to End Users		Sales for Resale			
	Through Retail Outlets	Average <sup>a</sup>	DTW	Rack	Bulk	Average	Through Retail Outlets	Average <sup>a</sup>	DTW	Rack	Bulk	Average
<b>South Carolina</b>												
January .....	131.3	131.2	119.6	113.4	—	114.6	114.7	114.7	110.1	104.4	—	105.4
February .....	137.0	136.9	124.2	118.5	—	119.6	120.0	120.0	115.0	109.6	—	110.6
March .....	143.6	143.4	131.0	124.7	—	126.0	127.0	126.8	121.6	115.8	—	116.9
April .....	150.1	150.0	135.6	130.1	—	131.2	133.3	133.1	125.9	121.2	W	121.7
May .....	167.3	167.2	154.0	148.4	—	149.5	149.5	149.5	143.8	138.7	—	139.6
June .....	168.5	167.4	143.7	134.6	—	136.4	150.5	149.8	133.4	125.1	W	126.7
July .....	163.8	163.1	145.7	139.7	—	140.9	145.7	145.3	135.4	130.1	—	131.0
August .....	159.3	158.7	143.5	136.5	—	137.9	142.0	141.8	132.9	126.4	—	127.6
September .....	158.4	157.9	142.9	140.0	—	140.6	140.9	140.7	133.4	129.9	—	130.5
October .....	169.9	169.6	155.0	153.6	—	153.9	152.6	152.9	145.4	143.6	—	143.9
November .....	169.0	168.3	147.2	143.9	—	144.5	151.3	151.1	137.7	134.3	—	134.9
December .....	156.2	155.2	129.8	124.4	—	125.3	138.8	138.4	120.4	115.4	—	116.3
<b>2004 Average .....</b>	<b>155.5</b>	<b>155.2</b>	<b>138.8</b>	<b>133.8</b>	—	<b>134.8</b>	<b>139.0</b>	<b>138.9</b>	<b>130.0</b>	<b>124.9</b>	<b>W</b>	<b>125.9</b>
<b>Virginia</b>												
January .....	130.0	129.0	121.3	112.4	W	115.7	115.6	115.1	111.1	104.2	100.1	106.4
February .....	135.7	134.6	127.0	117.1	W	120.6	121.2	120.6	116.6	109.0	W	111.5
March .....	142.4	141.3	133.7	123.5	W	127.2	127.8	127.2	123.2	115.3	W	117.9
April .....	147.8	146.6	139.3	128.3	W	132.2	133.4	132.7	128.5	119.8	W	122.6
May .....	165.1	164.0	157.2	148.6	W	152.4	150.7	150.1	146.3	139.1	W	141.6
June .....	166.1	164.2	152.7	134.5	W	141.3	150.8	149.4	140.8	125.6	W	130.6
July .....	159.8	158.8	150.8	139.4	W	142.9	144.8	144.2	139.8	130.4	W	133.3
August .....	157.7	156.7	148.8	137.4	W	141.5	143.2	142.6	137.6	127.6	W	130.6
September .....	156.8	156.1	149.1	139.0	W	142.4	142.5	142.1	138.3	129.7	125.9	132.4
October .....	167.8	167.0	160.5	150.9	W	154.1	153.4	153.0	149.9	142.1	W	144.3
November .....	163.1	162.2	156.4	140.8	W	145.7	148.2	147.8	146.1	132.7	130.4	136.4
December .....	148.6	147.7	141.7	121.8	W	128.0	134.2	133.7	131.6	114.1	W	119.0
<b>2004 Average .....</b>	<b>153.2</b>	<b>152.2</b>	<b>144.7</b>	<b>132.8</b>	<b>138.0</b>	<b>137.0</b>	<b>139.2</b>	<b>138.6</b>	<b>134.4</b>	<b>124.7</b>	<b>122.3</b>	<b>127.7</b>
<b>West Virginia</b>												
January .....	133.2	132.7	120.6	112.4	—	115.6	119.5	119.3	111.8	103.7	—	106.9
February .....	139.4	139.1	127.2	118.4	—	121.7	125.3	125.2	118.0	109.6	—	112.8
March .....	144.2	143.9	133.9	125.2	—	128.6	129.8	129.7	124.3	116.2	—	119.4
April .....	150.4	149.9	138.3	131.7	—	134.2	136.5	136.5	128.9	122.6	—	125.2
May .....	166.8	166.4	158.2	151.4	—	154.0	153.0	152.9	148.6	141.8	—	144.5
June .....	165.1	164.4	145.8	136.9	—	140.4	149.7	149.4	134.5	127.0	—	130.1
July .....	160.4	160.0	148.8	140.8	—	143.8	145.0	144.9	138.2	131.1	—	133.9
August .....	159.3	158.8	146.2	139.2	—	141.9	144.0	143.9	135.5	128.8	—	131.5
September .....	160.4	160.3	148.6	141.1	—	144.1	145.2	145.1	138.5	130.3	—	133.7
October .....	173.3	173.2	159.9	154.4	—	156.2	157.9	158.0	150.2	144.5	—	146.2
November .....	168.3	168.2	152.8	144.7	—	147.3	152.6	152.7	142.5	135.2	—	137.5
December .....	154.4	154.5	135.7	124.9	—	128.2	139.5	139.5	124.7	115.7	—	118.5
<b>2004 Average .....</b>	<b>155.7</b>	<b>155.5</b>	<b>142.3</b>	<b>134.9</b>	—	<b>137.7</b>	<b>142.0</b>	<b>141.9</b>	<b>132.6</b>	<b>125.8</b>	—	<b>128.5</b>
<b>PAD District II</b>												
January .....	131.7	130.8	119.3	112.6	100.5	114.2	116.4	116.2	109.2	103.7	92.7	104.4
February .....	138.1	137.2	126.3	118.9	105.8	120.4	122.6	122.4	115.9	109.9	100.8	110.8
March .....	143.4	142.5	132.1	125.4	114.4	127.0	128.2	128.1	122.2	116.6	107.8	117.6
April .....	151.5	150.6	140.6	133.4	121.8	135.2	136.6	136.4	129.9	124.2	108.2	124.1
May .....	170.1	168.9	159.8	153.8	141.7	155.0	154.8	154.5	148.8	144.0	126.9	143.1
June .....	162.1	161.0	147.5	139.1	126.1	140.7	146.2	145.9	136.2	129.6	122.9	130.4
July .....	159.2	158.3	148.2	142.4	130.8	143.8	143.4	143.2	137.1	132.7	123.5	133.0
August .....	158.0	157.1	146.2	139.7	129.4	141.2	142.1	141.9	134.8	129.6	122.1	130.2
September .....	157.8	157.0	146.8	140.8	131.6	142.1	142.0	141.9	135.6	130.9	122.5	131.3
October .....	171.3	170.6	160.7	154.1	139.6	155.2	155.1	154.9	148.9	144.1	132.7	144.3
November .....	164.8	164.0	150.6	144.1	130.3	145.5	148.1	147.9	139.4	134.5	127.8	135.2
December .....	149.5	148.6	133.5	124.8	117.9	126.7	133.3	133.0	122.6	115.6	112.5	116.8
<b>2004 Average .....</b>	<b>154.9</b>	<b>154.0</b>	<b>142.3</b>	<b>135.6</b>	<b>123.9</b>	<b>136.9</b>	<b>139.6</b>	<b>139.4</b>	<b>131.8</b>	<b>126.6</b>	<b>117.8</b>	<b>127.1</b>

See footnotes at end of table.

**Table 31. Motor Gasoline Prices by Grade, Sales Type, PAD District, and State**  
(Cents per Gallon Excluding Taxes) — Continued

Geographic Area Month	Regular						Midgrade					
	Sales to End Users		Sales for Resale				Sales to End Users		Sales for Resale			
	Through Retail Outlets	Average <sup>a</sup>	DTW	Rack	Bulk	Average	Through Retail Outlets	Average <sup>a</sup>	DTW	Rack	Bulk	Average
<b>Illinois</b>												
January .....	116.5	116.5	NA	103.5	96.1	106.0	127.6	127.1	118.0	105.8	—	109.8
February .....	123.0	123.0	NA	109.9	99.7	111.8	134.3	133.8	124.6	112.2	—	116.4
March .....	127.8	128.2	NA	115.9	103.4	118.4	138.2	137.9	128.8	118.9	—	121.8
April .....	138.3	138.6	NA	125.8	113.5	127.5	147.8	147.5	138.1	127.6	—	130.7
May .....	155.2	155.2	NA	145.5	127.8	145.7	166.1	165.6	158.0	147.1	—	150.3
June .....	148.4	148.5	NA	130.9	130.8	133.9	159.2	158.4	149.3	134.3	—	138.5
July .....	143.4	143.6	NA	133.1	NA	134.2	153.8	153.3	145.7	135.6	—	138.4
August .....	142.7	142.8	NA	130.9	125.9	132.3	152.7	152.3	143.0	132.7	—	135.6
September .....	141.0	141.2	NA	130.7	117.2	130.2	151.0	150.6	142.5	132.7	—	135.6
October .....	155.9	155.8	NA	144.5	133.2	146.3	164.4	163.9	157.4	146.7	—	149.0
November .....	149.9	149.7	142.9	135.1	131.4	137.2	159.8	159.3	150.2	137.4	—	140.2
December .....	135.1	135.0	124.9	115.8	119.9	118.9	144.5	144.3	133.7	117.7	—	121.0
<b>2004 Average .....</b>	<b>140.7</b>	<b>140.8</b>	<b>NA</b>	<b>126.8</b>	<b>121.8</b>	<b>128.8</b>	<b>149.3</b>	<b>148.9</b>	<b>140.0</b>	<b>129.5</b>	<b>—</b>	<b>132.4</b>
<b>Indiana</b>												
January .....	114.0	113.9	109.5	102.3	W	104.2	123.9	123.1	115.4	105.4	—	108.6
February .....	121.0	120.8	115.6	109.1	W	110.9	130.7	129.4	121.9	112.5	—	115.5
March .....	125.5	125.6	122.2	114.9	W	116.9	135.0	134.0	129.9	118.8	—	122.0
April .....	134.1	134.3	131.4	123.8	115.2	125.8	143.5	142.9	138.9	128.6	—	131.8
May .....	151.2	151.3	145.1	142.3	125.3	141.9	160.9	160.5	152.3	147.3	—	148.7
June .....	142.5	142.7	135.4	127.8	124.4	129.6	151.8	152.0	143.8	131.9	—	135.4
July .....	140.0	140.4	134.4	130.9	120.1	131.7	149.8	150.1	141.7	134.5	—	136.5
August .....	139.6	139.7	134.1	128.9	120.3	130.0	149.6	149.3	142.3	131.8	—	134.7
September .....	139.3	139.8	135.5	130.0	118.8	130.8	149.4	149.3	143.6	131.8	—	135.3
October .....	152.0	152.0	147.8	143.2	130.1	143.9	161.7	161.7	155.5	145.5	—	147.4
November .....	144.4	144.3	138.3	133.7	W	135.2	154.0	153.8	144.0	136.7	—	138.2
December .....	129.1	128.7	120.2	113.9	W	116.0	138.1	137.8	126.9	116.6	—	118.7
<b>2004 Average .....</b>	<b>136.7</b>	<b>136.8</b>	<b>131.9</b>	<b>125.3</b>	<b>121.7</b>	<b>127.1</b>	<b>145.4</b>	<b>145.3</b>	<b>137.0</b>	<b>128.6</b>	<b>—</b>	<b>130.9</b>
<b>Iowa</b>												
January .....	107.9	108.3	103.4	103.1	—	103.1	116.6	116.5	109.1	106.3	—	107.1
February .....	113.6	114.0	109.6	109.2	—	109.2	119.9	119.9	113.4	111.6	—	112.0
March .....	122.6	123.2	117.3	116.8	—	116.8	129.0	129.1	121.2	121.7	—	121.6
April .....	131.4	132.0	124.2	123.8	—	123.9	135.9	135.8	129.6	129.0	—	129.2
May .....	148.0	148.2	143.7	143.6	—	143.6	155.1	154.9	155.4	148.0	—	149.5
June .....	139.0	139.6	128.2	127.5	—	127.6	147.9	147.5	NA	134.3	—	134.4
July .....	136.9	137.4	132.5	132.1	—	132.1	143.2	143.5	137.1	136.8	—	136.9
August .....	133.4	134.0	127.5	127.3	—	127.3	140.5	140.7	132.2	132.1	—	132.1
September .....	133.3	134.0	129.8	129.6	—	129.6	140.6	141.0	134.7	133.3	—	133.6
October .....	148.8	149.3	142.5	142.5	—	142.5	154.0	154.1	147.4	146.8	—	146.9
November .....	142.5	142.9	136.2	133.6	—	133.8	148.4	148.5	138.8	138.8	—	138.8
December .....	130.6	130.9	119.1	116.0	—	116.3	136.0	135.8	120.8	120.3	—	120.3
<b>2004 Average .....</b>	<b>133.7</b>	<b>134.1</b>	<b>127.2</b>	<b>125.8</b>	<b>—</b>	<b>125.9</b>	<b>140.8</b>	<b>140.7</b>	<b>130.7</b>	<b>130.6</b>	<b>—</b>	<b>130.7</b>
<b>Kansas</b>												
January .....	109.2	109.3	100.9	100.9	92.0	99.4	118.4	118.4	108.1	105.0	—	105.7
February .....	114.7	114.8	110.4	106.7	101.0	106.3	122.8	122.8	115.2	110.5	—	111.4
March .....	122.8	123.1	118.2	114.8	109.0	114.4	130.2	130.2	123.9	119.4	—	120.3
April .....	131.6	131.6	123.7	120.7	105.6	117.0	138.2	138.2	129.4	124.7	—	125.6
May .....	152.5	152.3	145.3	142.0	132.2	140.3	160.3	160.3	150.7	144.2	—	145.7
June .....	142.4	142.5	131.7	126.4	121.8	126.5	150.1	150.1	140.2	130.5	—	132.9
July .....	141.6	141.6	135.3	131.1	123.5	130.7	149.7	149.7	141.0	131.4	—	132.8
August .....	139.0	139.1	131.8	126.6	120.5	126.7	146.3	146.3	139.1	129.6	—	131.2
September .....	137.5	137.6	133.6	128.7	123.9	128.8	145.6	145.6	140.5	131.1	—	133.3
October .....	149.7	149.4	143.3	140.6	135.7	139.6	157.0	157.0	150.2	144.7	—	145.4
November .....	141.4	140.8	133.8	130.8	125.9	129.4	148.9	148.8	139.9	134.7	—	135.4
December .....	128.9	128.8	115.0	113.8	110.1	112.5	136.1	136.1	122.6	119.0	—	119.6
<b>2004 Average .....</b>	<b>134.6</b>	<b>134.7</b>	<b>126.9</b>	<b>123.6</b>	<b>117.5</b>	<b>122.5</b>	<b>141.9</b>	<b>141.9</b>	<b>132.3</b>	<b>126.9</b>	<b>—</b>	<b>127.7</b>

See footnotes at end of table.

**Table 31. Motor Gasoline Prices by Grade, Sales Type, PAD District, and State**  
(Cents per Gallon Excluding Taxes) — Continued

Geographic Area Month	Premium						All Grades					
	Sales to End Users		Sales for Resale				Sales to End Users		Sales for Resale			
	Through Retail Outlets	Average <sup>a</sup>	DTW	Rack	Bulk	Average	Through Retail Outlets	Average <sup>a</sup>	DTW	Rack	Bulk	Average
<b>Illinois</b>												
January .....	136.4	135.9	124.1	114.1	—	118.9	119.7	119.6	NA	104.6	96.1	107.7
February .....	143.2	142.6	NA	120.6	W	124.8	126.2	126.1	NA	111.0	100.5	113.6
March .....	147.3	146.8	NA	126.2	W	130.5	130.7	130.8	NA	117.1	104.0	120.0
April .....	157.1	156.7	NA	137.6	—	141.3	141.2	141.3	NA	127.0	113.5	129.1
May .....	175.3	175.0	NA	158.9	W	161.3	157.8	157.7	NA	146.7	128.2	147.5
June .....	169.9	169.2	NA	144.1	—	148.7	151.2	151.1	NA	132.3	130.8	135.6
July .....	163.8	163.4	NA	146.0	W	148.2	146.2	146.3	NA	134.4	NA	135.9
August .....	162.7	162.3	NA	143.6	W	146.4	145.4	145.4	NA	132.2	125.9	134.0
September .....	160.7	160.3	NA	143.0	W	146.0	143.7	143.8	NA	132.0	117.3	132.0
October .....	176.7	176.5	166.5	156.8	W	160.5	158.4	158.3	158.1	145.7	133.4	147.7
November .....	172.6	172.3	154.9	146.9	—	150.5	152.7	152.6	145.0	136.3	131.4	138.6
December .....	156.2	156.1	136.8	126.9	W	131.0	137.9	137.8	127.1	116.9	119.9	120.2
<b>2004 Average .....</b>	<b>160.4</b>	<b>159.9</b>	<b>146.6</b>	<b>138.3</b>	<b>W</b>	<b>141.9</b>	<b>143.4</b>	<b>143.3</b>	<b>136.6</b>	<b>128.0</b>	<b>121.8</b>	<b>130.3</b>
<b>Indiana</b>												
January .....	132.2	131.7	120.9	112.6	—	115.2	116.0	115.8	111.1	103.4	W	105.5
February .....	140.0	139.6	129.1	119.1	—	122.1	122.9	122.7	117.3	110.1	W	112.2
March .....	143.8	143.3	135.9	125.6	W	128.3	127.3	127.4	123.9	116.0	W	118.2
April .....	152.0	151.7	144.9	134.9	—	137.9	135.9	136.0	132.9	124.9	115.2	127.0
May .....	169.4	169.2	160.0	154.5	—	156.2	152.8	152.9	146.6	143.5	125.3	143.3
June .....	159.9	159.6	151.0	139.8	—	143.3	144.1	144.4	137.2	128.9	124.4	130.9
July .....	158.7	158.4	148.9	142.9	—	144.9	141.8	142.2	136.0	132.0	120.1	133.0
August .....	157.8	157.5	148.6	141.1	—	143.6	141.4	141.5	135.8	130.0	120.3	131.3
September .....	158.1	157.9	150.1	141.6	W	144.3	141.2	141.7	137.3	131.0	118.9	132.1
October .....	170.1	169.6	159.5	155.2	—	156.6	153.6	153.6	148.9	144.2	130.1	145.0
November .....	162.4	161.9	150.0	145.6	—	147.0	146.0	146.0	139.3	134.8	W	136.2
December .....	146.4	145.7	132.5	125.8	W	128.0	130.8	130.4	121.5	115.0	W	117.1
<b>2004 Average .....</b>	<b>154.6</b>	<b>154.3</b>	<b>143.8</b>	<b>136.0</b>	<b>W</b>	<b>138.5</b>	<b>138.4</b>	<b>138.5</b>	<b>133.2</b>	<b>126.3</b>	<b>121.7</b>	<b>128.2</b>
<b>Iowa</b>												
January .....	119.0	119.1	116.1	112.1	—	112.9	110.1	110.4	106.9	104.3	—	104.7
February .....	124.5	124.6	122.3	118.6	—	119.4	115.3	115.6	112.3	110.2	—	110.5
March .....	133.1	133.2	128.6	126.5	—	126.9	124.3	124.8	119.8	118.5	—	118.7
April .....	139.6	139.5	136.2	133.3	—	133.9	133.1	133.5	127.4	125.7	—	126.0
May .....	158.1	158.1	157.5	154.7	—	155.2	149.8	150.0	150.2	145.4	—	146.1
June .....	150.6	150.6	140.8	138.6	—	139.0	141.4	141.8	132.0	130.0	—	130.3
July .....	148.2	148.2	144.2	142.7	—	143.0	138.6	139.1	135.4	134.0	—	134.2
August .....	144.2	144.2	141.4	139.3	—	139.7	135.4	135.9	130.5	129.2	—	129.4
September .....	144.6	144.6	143.0	140.7	—	141.1	135.3	136.0	132.9	131.2	—	131.4
October .....	161.9	161.9	154.6	153.6	—	153.7	150.9	151.3	145.0	144.1	—	144.2
November .....	155.7	155.4	145.9	143.3	—	143.6	144.8	145.0	137.6	135.4	—	135.6
December .....	143.9	143.7	127.8	124.7	—	125.1	132.8	132.9	120.2	117.5	—	117.8
<b>2004 Average .....</b>	<b>145.7</b>	<b>145.6</b>	<b>137.4</b>	<b>135.8</b>	—	<b>136.0</b>	<b>135.9</b>	<b>136.2</b>	<b>129.2</b>	<b>127.5</b>	—	<b>127.6</b>
<b>Kansas</b>												
January .....	127.6	127.6	112.1	108.8	W	109.8	110.8	110.9	102.3	101.6	92.1	100.3
February .....	132.3	132.3	117.2	115.3	W	115.9	116.2	116.2	111.2	107.4	101.0	107.0
March .....	141.0	141.0	127.3	123.7	—	125.1	124.2	124.4	119.3	115.4	109.0	115.2
April .....	147.9	147.9	134.0	129.5	W	131.1	132.9	132.8	124.9	121.3	105.7	117.9
May .....	170.2	170.2	155.3	152.7	W	153.2	153.7	153.5	146.4	142.6	132.5	141.1
June .....	159.6	159.6	141.9	136.1	W	138.0	143.7	143.7	133.0	127.1	121.9	127.3
July .....	160.0	160.0	144.8	140.3	W	142.0	143.0	142.9	136.3	131.7	123.6	131.4
August .....	157.5	157.5	141.4	136.2	W	137.8	140.4	140.4	132.9	127.3	120.6	127.5
September .....	155.9	155.9	144.0	137.9	W	139.6	138.9	139.0	134.9	129.3	124.0	129.6
October .....	167.9	167.8	153.5	150.0	W	150.6	151.1	150.7	144.2	141.3	135.7	140.2
November .....	158.9	158.0	143.1	140.6	W	140.1	142.8	142.1	134.7	131.5	126.0	130.1
December .....	144.9	144.3	123.9	123.0	117.1	122.7	130.2	130.1	116.0	114.5	110.2	113.1
<b>2004 Average .....</b>	<b>151.7</b>	<b>151.6</b>	<b>135.5</b>	<b>132.2</b>	<b>127.7</b>	<b>132.8</b>	<b>135.9</b>	<b>136.0</b>	<b>127.8</b>	<b>124.3</b>	<b>117.6</b>	<b>123.2</b>

See footnotes at end of table.

**Table 31. Motor Gasoline Prices by Grade, Sales Type, PAD District, and State**  
(Cents per Gallon Excluding Taxes) — Continued

Geographic Area Month	Regular						Midgrade					
	Sales to End Users		Sales for Resale				Sales to End Users		Sales for Resale			
	Through Retail Outlets	Average <sup>a</sup>	DTW	Rack	Bulk	Average	Through Retail Outlets	Average <sup>a</sup>	DTW	Rack	Bulk	Average
<b>Kentucky</b>												
January .....	115.6	115.1	104.8	104.2	—	104.3	125.0	124.5	111.6	108.4	—	109.3
February .....	122.4	121.8	111.5	110.9	—	111.0	132.6	132.0	117.8	115.2	—	115.9
March .....	127.8	127.2	118.8	117.2	—	117.6	136.3	135.8	124.7	121.9	—	122.7
April .....	135.6	135.0	125.4	124.1	—	124.4	144.6	144.2	133.1	129.2	—	130.3
May .....	151.9	151.3	140.2	141.9	—	141.5	161.4	160.7	146.0	147.3	—	146.9
June .....	144.0	143.3	127.3	128.6	—	128.3	152.8	152.1	133.1	134.1	—	133.8
July .....	142.6	142.1	131.2	133.0	—	132.5	151.6	151.0	138.0	138.3	—	138.3
August .....	141.3	140.6	127.5	129.8	—	129.2	149.5	148.9	134.0	135.3	—	134.9
September .....	143.9	143.4	131.2	133.5	—	132.8	152.4	151.8	138.0	138.4	—	138.3
October .....	157.5	156.8	144.6	146.1	—	145.7	165.3	164.9	150.6	151.3	—	151.1
November .....	150.6	149.9	136.6	136.5	—	136.5	159.5	158.6	147.5	142.0	—	143.9
December .....	132.9	132.0	124.9	116.9	—	119.5	141.7	140.9	132.6	122.2	—	126.9
<b>2004 Average .....</b>	<b>139.4</b>	<b>138.7</b>	<b>128.1</b>	<b>127.1</b>	—	<b>127.4</b>	<b>148.1</b>	<b>147.4</b>	<b>134.0</b>	<b>131.5</b>	—	<b>132.3</b>
<b>Michigan</b>												
January .....	116.3	115.9	105.0	101.4	W	102.3	123.3	123.0	109.1	104.6	—	107.0
February .....	123.5	123.1	112.3	108.6	106.7	109.6	131.0	130.9	116.4	111.9	—	114.4
March .....	127.3	126.9	117.7	113.6	107.8	114.6	134.9	134.8	121.9	116.8	—	119.5
April .....	136.9	136.4	125.8	122.0	W	122.8	144.5	144.3	130.2	125.1	—	127.9
May .....	156.9	156.4	147.3	143.8	141.5	144.6	164.2	163.9	151.9	147.4	—	149.6
June .....	149.1	148.7	136.5	130.9	W	132.1	156.5	156.5	142.3	134.5	—	138.2
July .....	143.9	143.7	136.4	132.9	129.0	133.6	151.6	151.5	142.0	136.8	—	139.1
August .....	143.1	142.9	134.9	130.3	123.9	131.3	150.8	150.6	140.4	134.0	—	136.9
September .....	142.0	141.8	133.4	129.7	126.3	130.5	149.8	149.6	138.1	133.1	—	135.2
October .....	155.2	155.0	145.5	142.8	W	143.5	164.2	165.0	153.4	145.9	—	149.1
November .....	147.1	147.0	135.6	132.5	W	133.4	155.9	155.9	141.0	135.7	—	137.5
December .....	130.6	130.6	117.6	113.6	W	114.7	138.7	138.9	122.4	117.0	—	118.7
<b>2004 Average .....</b>	<b>139.8</b>	<b>139.6</b>	<b>129.0</b>	<b>125.6</b>	<b>121.5</b>	<b>126.4</b>	<b>146.9</b>	<b>147.0</b>	<b>133.3</b>	<b>128.8</b>	—	<b>130.8</b>
<b>Minnesota</b>												
January .....	120.7	120.4	108.8	106.6	W	107.2	123.1	122.8	110.3	107.4	—	108.5
February .....	126.4	126.1	114.1	111.9	W	112.6	128.9	128.4	115.9	113.0	—	114.0
March .....	132.3	132.0	121.8	119.2	W	119.9	135.8	135.4	123.4	121.1	—	121.9
April .....	140.4	140.0	129.3	126.2	W	127.2	142.6	142.0	131.8	127.9	—	129.3
May .....	160.9	160.5	149.5	147.7	W	148.3	162.5	161.8	151.5	148.4	—	149.6
June .....	147.5	147.3	134.7	130.7	W	131.5	150.6	150.3	135.7	132.6	—	133.7
July .....	145.7	145.5	134.3	132.6	W	132.8	148.9	148.5	136.4	134.3	—	134.9
August .....	143.7	143.5	131.7	129.3	W	129.7	146.8	146.5	133.7	130.7	—	131.6
September .....	144.9	144.7	133.2	131.9	W	132.2	148.2	148.0	135.0	133.0	—	133.6
October .....	156.4	156.1	147.8	144.6	W	145.0	160.0	159.8	150.2	146.0	—	147.0
November .....	151.5	151.3	142.1	137.7	W	138.1	155.6	155.2	144.0	139.1	—	140.2
December .....	136.2	135.9	123.2	117.9	W	118.9	139.6	139.3	125.1	119.6	—	120.9
<b>2004 Average .....</b>	<b>142.4</b>	<b>142.2</b>	<b>130.2</b>	<b>128.5</b>	<b>W</b>	<b>128.7</b>	<b>144.9</b>	<b>144.6</b>	<b>131.4</b>	<b>129.6</b>	—	<b>130.2</b>
<b>Missouri</b>												
January .....	110.9	110.8	107.9	102.7	—	104.6	123.5	122.9	116.4	108.9	—	113.0
February .....	117.3	117.3	115.8	108.9	—	111.3	129.5	128.9	122.0	115.2	—	119.0
March .....	124.7	124.7	122.1	116.4	—	118.5	136.7	136.1	128.8	122.6	—	126.1
April .....	131.7	131.7	127.5	122.6	—	124.4	142.1	141.5	134.4	129.0	—	132.1
May .....	151.2	151.0	148.1	143.6	—	145.1	163.2	162.4	154.8	148.8	—	152.0
June .....	140.0	139.9	132.7	129.6	—	130.6	150.7	149.6	138.4	135.9	—	137.3
July .....	140.3	140.3	136.1	132.8	W	133.9	152.1	151.4	143.1	138.7	—	141.2
August .....	138.6	138.4	132.8	128.8	W	130.1	150.4	149.4	139.4	135.4	—	137.6
September .....	137.4	137.4	134.4	130.6	W	131.6	150.7	149.9	143.6	136.6	—	140.5
October .....	150.8	150.7	146.3	144.0	—	144.5	163.0	162.4	155.9	151.2	—	153.2
November .....	139.9	139.9	135.2	132.8	—	133.4	151.9	151.4	139.6	137.7	—	138.5
December .....	127.6	127.6	120.7	114.9	W	116.2	138.9	138.1	126.8	124.2	—	125.3
<b>2004 Average .....</b>	<b>134.9</b>	<b>134.8</b>	<b>130.1</b>	<b>126.7</b>	<b>W</b>	<b>127.7</b>	<b>146.1</b>	<b>145.4</b>	<b>137.2</b>	<b>132.8</b>	—	<b>135.0</b>

See footnotes at end of table.

**Table 31. Motor Gasoline Prices by Grade, Sales Type, PAD District, and State**  
(Cents per Gallon Excluding Taxes) — Continued

Geographic Area Month	Premium						All Grades					
	Sales to End Users		Sales for Resale				Sales to End Users		Sales for Resale			
	Through Retail Outlets	Average <sup>a</sup>	DTW	Rack	Bulk	Average	Through Retail Outlets	Average <sup>a</sup>	DTW	Rack	Bulk	Average
<b>Kentucky</b>												
January .....	134.0	132.1	118.1	113.8	—	114.7	117.8	117.2	106.3	105.3	—	105.5
February .....	141.1	139.0	124.5	120.6	—	121.5	124.4	123.8	112.9	111.9	—	112.2
March .....	145.9	144.0	131.0	127.0	—	127.9	129.7	129.0	120.2	118.3	—	118.7
April .....	154.2	152.4	140.9	134.7	—	136.1	137.4	136.8	127.0	125.2	—	125.6
May .....	170.5	168.3	153.2	152.4	—	152.6	153.6	153.0	141.5	142.9	—	142.5
June .....	163.9	161.5	139.7	137.7	—	138.2	145.8	145.0	128.5	129.6	—	129.3
July .....	162.1	160.4	143.8	143.9	—	143.9	144.5	143.9	132.5	134.1	—	133.7
August .....	159.6	157.8	140.3	141.6	—	141.3	143.0	142.3	128.9	131.0	—	130.5
September .....	163.2	161.5	143.9	144.1	—	144.1	145.8	145.1	132.5	134.6	—	134.0
October .....	175.4	173.6	156.3	156.8	—	156.7	159.1	158.4	145.8	147.1	—	146.7
November .....	168.2	166.6	151.4	146.9	—	148.2	152.4	151.6	138.2	137.6	—	137.8
December .....	150.8	149.0	137.0	126.6	—	130.2	134.7	133.8	126.5	118.0	—	120.8
<b>2004 Average .....</b>	<b>157.3</b>	<b>155.3</b>	<b>140.6</b>	<b>136.9</b>	<b>—</b>	<b>137.7</b>	<b>141.2</b>	<b>140.4</b>	<b>129.4</b>	<b>128.1</b>	<b>—</b>	<b>128.5</b>
<b>Michigan</b>												
January .....	130.3	129.1	116.8	112.4	W	113.6	117.5	117.1	106.2	102.4	W	103.4
February .....	137.7	136.3	124.2	119.5	W	120.8	124.7	124.3	113.5	109.5	107.0	110.6
March .....	141.4	140.3	129.1	124.6	W	125.9	128.4	128.1	118.8	114.5	108.1	115.6
April .....	150.6	149.1	137.1	133.2	W	134.3	138.0	137.5	126.9	122.8	W	123.8
May .....	171.2	168.5	158.8	155.4	W	156.2	157.9	157.4	148.4	144.6	W	145.5
June .....	163.2	161.8	148.3	142.8	W	144.1	150.2	149.8	137.7	131.8	W	133.1
July .....	158.9	157.7	148.5	145.0	W	145.7	145.1	144.9	137.7	133.9	129.5	134.7
August .....	158.1	157.0	147.2	142.5	W	143.6	144.3	144.1	136.1	131.3	124.7	132.3
September .....	156.4	155.2	145.5	141.6	W	142.5	143.1	142.9	134.6	130.7	126.7	131.5
October .....	171.2	170.1	157.9	154.6	W	155.4	156.4	156.3	146.6	143.6	W	144.4
November .....	162.8	162.5	147.6	144.2	W	145.1	148.2	148.3	136.5	133.4	W	134.2
December .....	145.2	145.5	130.0	125.1	W	126.3	131.7	131.8	118.6	114.5	W	115.6
<b>2004 Average .....</b>	<b>153.9</b>	<b>152.8</b>	<b>140.2</b>	<b>136.7</b>	<b>W</b>	<b>137.6</b>	<b>140.9</b>	<b>140.7</b>	<b>130.0</b>	<b>126.5</b>	<b>122.0</b>	<b>127.3</b>
<b>Minnesota</b>												
January .....	134.7	134.3	116.4	113.2	W	114.4	121.7	121.3	109.4	107.1	W	107.8
February .....	140.3	139.9	122.4	118.5	W	119.8	127.4	127.1	114.8	112.5	W	113.2
March .....	146.3	145.9	129.2	125.5	W	126.6	133.3	133.0	122.4	119.8	W	120.5
April .....	153.9	153.0	137.1	132.8	W	134.7	141.3	140.9	129.9	126.7	W	127.8
May .....	175.8	174.7	158.6	155.7	W	156.6	161.7	161.2	150.2	148.2	W	148.9
June .....	160.8	160.3	143.5	137.8	W	139.7	148.5	148.3	135.3	131.4	W	132.2
July .....	159.4	158.4	143.2	139.7	W	140.6	146.7	146.5	135.0	133.3	W	133.6
August .....	157.3	156.6	141.2	136.8	W	137.6	144.7	144.5	132.4	129.9	W	130.4
September .....	158.5	158.0	142.7	139.1	W	140.4	145.9	145.7	134.0	132.5	W	132.9
October .....	170.6	170.0	156.9	152.1	W	152.3	157.4	157.2	148.5	145.2	W	145.7
November .....	164.7	163.9	149.3	144.8	W	146.0	152.6	152.3	142.6	138.2	W	138.7
December .....	149.1	147.9	130.6	125.1	W	125.0	137.2	136.9	123.8	118.5	W	119.5
<b>2004 Average .....</b>	<b>155.8</b>	<b>155.1</b>	<b>138.2</b>	<b>135.4</b>	<b>W</b>	<b>135.9</b>	<b>143.3</b>	<b>143.1</b>	<b>130.7</b>	<b>129.0</b>	<b>W</b>	<b>129.2</b>
<b>Missouri</b>												
January .....	131.1	130.4	116.1	112.5	—	114.0	113.0	112.9	108.9	103.5	—	105.6
February .....	136.9	136.0	124.2	119.0	—	121.0	119.3	119.2	116.8	109.8	—	112.3
March .....	143.8	143.0	130.8	126.5	—	128.2	126.6	126.5	123.1	117.2	—	119.4
April .....	149.8	149.2	136.8	132.8	W	133.9	133.6	133.5	128.4	123.4	W	125.2
May .....	170.5	169.6	157.2	154.4	—	155.4	152.9	152.7	149.0	144.4	—	145.9
June .....	158.4	157.8	144.2	139.9	—	141.4	141.7	141.5	133.8	130.3	—	131.5
July .....	159.1	158.7	147.5	143.3	—	144.8	142.1	142.0	137.2	133.6	W	134.8
August .....	157.1	156.7	144.3	139.7	—	141.3	140.4	140.2	133.9	129.6	W	131.1
September .....	157.2	156.7	146.4	141.3	W	143.0	139.5	139.4	135.7	131.5	W	132.6
October .....	170.9	170.6	158.4	154.7	—	155.5	152.9	152.7	147.5	144.9	—	145.5
November .....	159.8	159.6	145.4	143.3	—	143.8	142.0	142.0	136.1	133.7	—	134.2
December .....	146.4	146.1	130.5	125.2	—	126.4	129.7	129.6	121.7	115.7	W	117.1
<b>2004 Average .....</b>	<b>154.0</b>	<b>153.4</b>	<b>139.8</b>	<b>136.8</b>	<b>W</b>	<b>137.6</b>	<b>136.8</b>	<b>136.6</b>	<b>131.1</b>	<b>127.5</b>	<b>123.3</b>	<b>128.5</b>

See footnotes at end of table.



**Table 31. Motor Gasoline Prices by Grade, Sales Type, PAD District, and State**  
(Cents per Gallon Excluding Taxes) — Continued

Geographic Area Month	Regular						Midgrade					
	Sales to End Users		Sales for Resale				Sales to End Users		Sales for Resale			
	Through Retail Outlets	Average <sup>a</sup>	DTW	Rack	Bulk	Average	Through Retail Outlets	Average <sup>a</sup>	DTW	Rack	Bulk	Average
<b>Nebraska</b>												
January .....	109.4	109.7	108.0	101.4	—	102.2	115.4	115.4	110.0	105.7	—	106.3
February .....	114.3	114.8	116.8	107.9	—	109.0	118.6	118.6	115.7	111.3	—	111.8
March .....	123.2	124.0	122.0	116.4	—	117.0	127.7	127.7	125.3	120.7	—	121.3
April .....	133.2	133.5	126.5	122.7	—	123.2	135.5	135.4	133.2	128.0	—	128.7
May .....	150.9	151.3	146.6	142.5	—	143.0	156.4	156.4	152.6	147.0	—	147.7
June .....	142.5	143.5	133.8	126.7	—	127.6	149.7	149.6	145.4	132.5	—	133.9
July .....	140.2	141.0	133.1	130.9	—	131.2	145.2	145.1	142.3	135.8	—	136.5
August .....	138.1	139.0	129.4	126.7	—	127.0	142.6	142.6	140.7	130.8	—	131.7
September .....	138.0	138.9	132.3	128.7	—	129.1	141.6	141.7	139.9	132.4	—	133.1
October .....	149.7	150.2	138.3	141.4	—	141.0	153.9	154.0	152.7	146.3	—	146.9
November .....	145.5	146.1	133.3	131.8	—	132.0	149.3	149.3	147.4	137.3	—	138.2
December .....	131.8	132.7	121.7	114.9	—	115.8	133.9	133.9	131.9	120.0	—	121.1
<b>2004 Average .....</b>	<b>135.2</b>	<b>136.1</b>	<b>128.8</b>	<b>124.5</b>	—	<b>125.2</b>	<b>140.0</b>	<b>140.0</b>	<b>137.2</b>	<b>130.2</b>	—	<b>130.9</b>
<b>North Dakota</b>												
January .....	116.7	116.5	105.4	102.3	—	102.8	120.2	120.2	112.8	106.0	—	107.6
February .....	127.7	127.4	111.6	109.4	—	109.7	128.7	128.7	120.2	112.8	—	114.3
March .....	134.3	133.9	120.2	117.4	—	117.8	136.0	136.0	126.6	122.1	—	123.1
April .....	141.3	140.8	127.4	125.1	—	125.5	143.4	143.2	136.1	129.9	—	131.4
May .....	159.9	159.6	147.2	144.5	—	144.9	162.6	162.6	153.6	148.2	—	149.5
June .....	153.5	152.8	136.8	128.9	—	130.1	155.3	154.9	137.5	134.3	—	135.1
July .....	149.9	149.4	135.4	132.4	—	132.9	152.0	151.9	NA	136.4	—	137.8
August .....	150.0	149.4	133.1	129.5	—	130.0	152.2	151.9	140.8	132.5	—	134.3
September .....	149.1	148.2	135.6	131.0	—	131.8	150.1	150.4	145.6	133.9	—	136.3
October .....	157.2	156.8	145.6	143.1	—	143.5	160.9	161.0	155.9	147.5	—	149.4
November .....	152.2	151.7	138.1	134.7	—	135.3	155.9	154.4	148.8	140.7	—	142.4
December .....	140.7	140.5	122.9	117.5	—	118.4	142.9	142.9	130.7	123.6	—	125.3
<b>2004 Average .....</b>	<b>145.3</b>	<b>144.9</b>	<b>130.3</b>	<b>126.6</b>	—	<b>127.2</b>	<b>147.6</b>	<b>147.6</b>	<b>138.2</b>	<b>130.9</b>	—	<b>132.5</b>
<b>Ohio</b>												
January .....	116.6	116.4	107.5	102.5	W	103.1	126.5	126.2	112.2	106.4	—	108.1
February .....	123.2	123.0	114.1	108.9	W	109.0	133.6	133.1	118.7	113.5	—	115.0
March .....	127.7	127.5	119.7	115.5	W	116.2	137.4	137.0	124.9	119.7	—	121.3
April .....	135.7	135.6	126.9	124.0	W	123.9	145.8	145.5	132.6	128.2	—	129.6
May .....	153.6	153.4	145.1	142.4	W	142.3	163.1	162.7	149.8	146.7	—	147.6
June .....	141.5	141.3	129.9	127.5	W	127.6	151.3	150.9	135.5	131.4	—	132.6
July .....	139.5	139.5	132.8	129.9	W	130.0	149.6	149.7	139.0	133.5	—	134.5
August .....	138.2	138.1	131.2	127.5	W	127.8	148.5	148.4	138.6	131.1	—	132.0
September .....	139.6	139.1	132.6	129.0	W	129.2	150.2	149.8	140.7	131.2	—	132.4
October .....	152.4	152.1	146.3	143.0	W	143.0	161.6	161.4	147.9	145.2	—	145.6
November .....	142.6	142.4	136.4	133.1	W	133.3	152.2	152.0	139.4	135.6	—	136.0
December .....	126.7	126.3	118.7	113.0	W	114.2	136.1	136.1	123.6	115.8	—	116.4
<b>2004 Average .....</b>	<b>136.9</b>	<b>136.7</b>	<b>128.0</b>	<b>125.2</b>	<b>W</b>	<b>125.3</b>	<b>145.9</b>	<b>145.8</b>	<b>132.9</b>	<b>128.8</b>	—	<b>129.5</b>
<b>Oklahoma</b>												
January .....	108.1	108.1	102.2	100.1	90.7	95.6	117.0	117.0	107.6	103.6	—	104.9
February .....	112.5	112.5	108.0	105.5	100.6	103.4	120.8	120.8	113.9	109.4	—	110.6
March .....	120.9	120.9	115.8	113.5	107.0	110.9	129.8	129.8	NA	117.6	—	118.6
April .....	127.0	127.1	122.7	119.3	NA	NA	135.8	135.8	128.9	124.1	—	125.3
May .....	148.3	148.5	140.7	140.6	124.6	129.7	157.7	157.7	NA	145.0	—	145.3
June .....	139.1	139.1	129.1	125.8	122.5	123.8	147.2	147.3	NA	129.8	—	131.0
July .....	137.6	137.8	130.8	129.7	122.9	126.2	146.7	146.7	NA	133.5	—	134.1
August .....	135.9	135.9	128.5	125.1	121.3	123.4	144.3	144.2	133.8	128.7	—	130.1
September .....	134.9	135.0	129.6	127.3	123.8	125.8	142.9	142.9	NA	131.1	—	132.2
October .....	147.6	147.5	141.2	139.1	129.8	135.8	156.8	156.8	145.3	144.1	—	144.7
November .....	140.1	140.0	132.5	129.4	128.4	129.8	147.8	147.8	137.1	133.8	—	135.5
December .....	126.3	126.3	116.2	112.5	110.7	111.9	133.6	133.5	120.7	116.8	—	118.9
<b>2004 Average .....</b>	<b>131.5</b>	<b>131.7</b>	<b>126.3</b>	<b>122.7</b>	<b>116.2</b>	<b>119.7</b>	<b>138.9</b>	<b>139.0</b>	<b>130.5</b>	<b>126.8</b>	—	<b>128.3</b>

See footnotes at end of table.



**Table 31. Motor Gasoline Prices by Grade, Sales Type, PAD District, and State**  
(Cents per Gallon Excluding Taxes) — Continued

Geographic Area Month	Premium						All Grades					
	Sales to End Users		Sales for Resale				Sales to End Users		Sales for Resale			
	Through Retail Outlets	Average <sup>a</sup>	DTW	Rack	Bulk	Average	Through Retail Outlets	Average <sup>a</sup>	DTW	Rack	Bulk	Average
<b>Nebraska</b>												
January .....	120.2	119.7	115.3	109.8	—	110.2	111.8	111.9	108.6	102.5	—	103.2
February .....	125.3	125.1	122.4	116.5	—	116.9	116.3	116.5	116.8	109.0	—	109.9
March .....	134.5	134.3	130.7	125.4	—	125.8	125.3	125.7	122.9	117.5	—	118.1
April .....	141.5	141.3	136.2	131.5	—	132.0	134.4	134.6	128.0	124.0	—	124.5
May .....	160.0	159.6	157.5	153.1	—	153.5	153.1	153.2	148.1	143.8	—	144.4
June .....	155.3	155.4	146.4	136.8	—	137.5	145.5	146.0	135.9	128.1	—	129.0
July .....	151.7	151.2	148.4	140.7	—	141.3	142.4	142.7	135.2	132.3	—	132.6
August .....	149.1	149.0	145.9	136.6	—	137.2	140.2	140.7	132.4	128.0	—	128.4
September .....	148.5	148.6	146.0	138.4	—	138.9	139.8	140.3	134.4	130.0	—	130.4
October .....	159.9	159.9	159.6	151.6	—	152.3	151.7	152.0	141.4	143.0	—	142.8
November .....	156.9	157.0	148.7	142.0	—	142.6	147.3	147.7	136.1	133.5	—	133.8
December .....	143.6	143.6	132.7	124.6	—	125.3	133.0	133.6	123.8	116.5	—	117.4
<b>2004 Average .....</b>	<b>145.9</b>	<b>145.7</b>	<b>141.3</b>	<b>133.8</b>	<b>—</b>	<b>134.4</b>	<b>137.3</b>	<b>137.7</b>	<b>130.1</b>	<b>126.0</b>	<b>—</b>	<b>126.6</b>
<b>North Dakota</b>												
January .....	124.0	123.8	115.8	111.9	—	112.8	117.9	117.6	107.9	103.4	—	104.1
February .....	137.4	137.0	122.5	118.2	—	119.2	128.3	128.0	114.3	110.4	—	111.1
March .....	143.1	142.7	130.1	126.3	—	127.2	134.9	134.5	122.3	118.5	—	119.2
April .....	150.6	150.1	138.3	134.1	—	135.2	142.0	141.5	130.2	126.2	—	126.9
May .....	169.2	168.6	158.7	155.0	—	156.0	160.7	160.4	149.3	145.4	—	146.2
June .....	162.5	162.1	142.8	139.1	—	140.0	154.2	153.5	137.3	130.1	—	131.4
July .....	159.0	158.6	145.8	143.3	—	143.9	150.7	150.2	137.7	133.5	—	134.2
August .....	159.0	158.5	143.6	139.6	—	140.6	150.8	150.2	135.8	130.4	—	131.3
September .....	158.1	157.8	146.8	141.3	—	142.7	149.6	149.0	138.7	132.0	—	133.2
October .....	166.4	166.3	158.3	153.4	—	154.7	158.3	158.0	148.9	144.3	—	145.1
November .....	161.4	161.0	149.5	144.6	—	146.0	153.4	152.7	141.2	136.1	—	137.0
December .....	149.2	149.2	133.4	127.3	—	129.0	141.6	141.4	125.5	119.0	—	120.2
<b>2004 Average .....</b>	<b>152.2</b>	<b>152.0</b>	<b>140.5</b>	<b>135.4</b>	<b>—</b>	<b>136.7</b>	<b>146.0</b>	<b>145.7</b>	<b>132.8</b>	<b>127.7</b>	<b>—</b>	<b>128.6</b>
<b>Ohio</b>												
January .....	136.1	135.4	119.5	113.1	W	114.2	118.7	118.5	108.9	103.5	W	104.2
February .....	142.7	141.9	125.9	120.4	W	120.3	125.3	125.0	115.4	110.0	W	110.2
March .....	146.8	146.2	131.2	126.6	W	127.6	129.5	129.4	121.0	116.5	W	117.3
April .....	154.7	154.1	138.7	135.3	—	136.2	137.5	137.4	128.2	124.9	W	125.0
May .....	172.0	171.4	157.0	154.0	W	154.2	155.2	155.0	146.3	143.3	W	143.3
June .....	160.3	159.7	142.7	138.7	W	139.4	143.2	143.0	131.3	128.5	W	128.7
July .....	159.0	158.5	145.3	141.9	W	142.5	141.4	141.4	134.3	130.9	W	131.1
August .....	158.2	157.7	144.2	139.8	W	140.3	140.1	140.0	132.8	128.6	W	129.0
September .....	159.8	158.4	144.6	140.7	W	141.4	141.6	141.1	134.2	130.0	W	130.3
October .....	171.7	170.8	159.2	154.8	W	154.3	154.1	153.8	147.5	144.0	W	143.9
November .....	161.8	160.8	149.9	144.6	W	145.3	144.4	144.1	137.6	134.1	W	134.3
December .....	146.2	144.7	132.3	123.8	W	125.4	128.6	128.2	120.0	114.0	W	115.2
<b>2004 Average .....</b>	<b>155.8</b>	<b>155.0</b>	<b>139.8</b>	<b>136.2</b>	<b>W</b>	<b>136.5</b>	<b>138.6</b>	<b>138.4</b>	<b>129.3</b>	<b>126.2</b>	<b>W</b>	<b>126.4</b>
<b>Oklahoma</b>												
January .....	123.2	123.2	111.5	108.7	99.7	105.9	109.7	109.7	103.0	100.9	91.2	96.3
February .....	127.6	127.8	117.6	114.1	104.3	111.5	114.0	114.1	108.9	106.3	100.8	104.0
March .....	136.1	136.1	125.1	122.2	W	119.9	122.5	122.5	116.5	114.2	107.4	111.6
April .....	142.2	142.2	132.4	128.5	W	126.6	128.5	128.5	123.5	120.0	NA	NA
May .....	163.3	163.3	150.1	150.1	W	146.7	149.6	149.7	141.3	141.3	124.9	130.4
June .....	153.9	153.8	138.1	135.2	125.9	130.8	140.4	140.3	129.8	126.6	122.6	124.1
July .....	152.3	152.2	139.6	138.8	W	138.0	139.0	139.1	131.4	130.4	123.1	126.8
August .....	150.4	150.3	137.5	134.3	W	133.7	137.2	137.2	129.2	125.9	121.6	124.0
September .....	149.3	149.3	138.9	136.2	131.6	134.7	136.2	136.3	130.4	128.1	124.2	126.5
October .....	162.6	162.5	150.9	148.6	W	146.7	149.0	148.8	141.9	139.8	130.2	136.5
November .....	153.8	153.8	143.7	138.5	W	137.9	141.4	141.3	133.3	130.1	128.4	130.4
December .....	139.9	139.9	127.9	122.6	119.3	122.4	127.6	127.5	117.0	113.4	111.0	112.5
<b>2004 Average .....</b>	<b>145.3</b>	<b>145.3</b>	<b>136.1</b>	<b>131.0</b>	<b>123.4</b>	<b>129.4</b>	<b>132.8</b>	<b>132.9</b>	<b>127.0</b>	<b>123.4</b>	<b>116.4</b>	<b>120.3</b>

See footnotes at end of table.

**Table 31. Motor Gasoline Prices by Grade, Sales Type, PAD District, and State**  
(Cents per Gallon Excluding Taxes) — Continued

Geographic Area Month	Regular						Midgrade					
	Sales to End Users		Sales for Resale				Sales to End Users		Sales for Resale			
	Through Retail Outlets	Average <sup>a</sup>	DTW	Rack	Bulk	Average	Through Retail Outlets	Average <sup>a</sup>	DTW	Rack	Bulk	Average
<b>South Dakota</b>												
January .....	113.5	113.4	104.1	101.2	—	102.0	118.5	118.4	107.7	105.3	—	105.7
February .....	118.6	118.6	111.1	108.3	—	109.1	123.2	123.2	117.2	113.4	—	114.2
March .....	129.7	129.5	119.0	116.3	—	117.0	134.4	134.1	125.1	121.4	—	122.2
April .....	137.7	137.3	125.1	122.5	—	123.1	141.8	141.5	131.0	129.3	—	129.7
May .....	153.3	152.9	143.0	142.2	—	142.4	160.2	159.3	148.5	148.7	—	148.6
June .....	145.6	145.9	132.3	129.0	—	129.8	150.8	150.7	137.7	133.8	—	134.7
July .....	146.2	146.1	134.8	133.9	—	134.2	151.4	151.3	140.0	138.1	—	138.5
August .....	146.4	146.4	131.4	130.3	—	130.6	152.3	152.1	132.9	133.7	—	133.5
September .....	142.6	142.7	132.7	131.3	—	131.7	148.8	148.9	135.5	133.4	—	133.8
October .....	155.4	155.3	143.5	142.2	—	142.6	160.4	160.4	150.1	147.0	—	148.2
November .....	152.0	152.0	135.1	132.4	—	133.0	154.2	154.5	W	139.1	—	139.8
December .....	140.8	140.8	118.7	115.6	—	116.3	144.5	144.6	W	122.1	—	121.3
<b>2004 Average .....</b>	<b>141.4</b>	<b>141.3</b>	<b>128.0</b>	<b>126.2</b>	—	<b>126.7</b>	<b>145.2</b>	<b>145.1</b>	<b>132.9</b>	<b>130.8</b>	—	<b>131.6</b>
<b>Tennessee</b>												
January .....	109.6	109.1	105.5	102.3	W	102.5	119.3	119.3	113.2	106.9	—	107.6
February .....	115.0	114.4	112.9	107.6	W	107.9	124.9	125.0	117.8	112.2	—	112.8
March .....	121.2	120.7	119.1	114.4	W	114.7	131.2	131.5	125.1	118.9	—	119.7
April .....	128.4	127.7	123.8	120.0	W	120.2	138.0	138.3	131.0	124.5	—	125.4
May .....	143.8	143.3	140.3	137.7	W	137.7	153.0	153.6	148.7	142.4	—	143.3
June .....	143.5	141.7	130.5	123.9	W	124.1	153.8	153.8	143.4	128.7	—	130.5
July .....	137.4	136.7	132.7	128.6	W	128.6	147.0	147.5	141.4	133.0	—	134.2
August .....	135.6	134.8	129.1	124.5	W	124.6	146.0	146.3	138.7	129.5	—	130.7
September .....	136.1	135.6	132.2	127.6	W	127.8	146.3	146.6	140.8	132.5	—	133.5
October .....	149.1	148.7	148.2	141.6	W	142.5	158.9	159.0	154.8	146.4	—	147.9
November .....	147.1	146.3	142.1	131.8	W	133.4	157.3	157.3	147.9	136.6	—	138.5
December .....	134.0	132.6	128.0	112.1	W	114.5	144.6	144.6	133.1	117.0	—	119.6
<b>2004 Average .....</b>	<b>134.4</b>	<b>133.5</b>	<b>132.3</b>	<b>123.1</b>	<b>W</b>	<b>123.7</b>	<b>143.5</b>	<b>143.6</b>	<b>137.5</b>	<b>126.9</b>	—	<b>128.3</b>
<b>Wisconsin</b>												
January .....	116.1	115.6	109.5	103.2	—	105.4	118.8	118.8	115.4	107.4	—	109.4
February .....	122.3	121.8	115.9	109.2	—	111.5	124.4	124.5	120.3	112.5	—	114.3
March .....	127.9	127.4	121.4	115.3	—	117.4	130.9	130.9	125.1	118.9	—	120.5
April .....	136.7	136.0	131.3	124.0	—	126.5	138.3	138.3	135.1	127.5	—	129.5
May .....	157.4	156.6	151.3	145.2	—	147.3	160.7	160.7	155.5	147.1	—	149.6
June .....	149.4	148.4	138.1	130.3	—	133.0	151.7	151.8	142.6	133.0	—	135.9
July .....	145.0	144.1	138.2	131.5	—	133.8	148.3	148.3	143.1	134.5	—	137.1
August .....	145.1	144.2	136.6	130.1	—	132.3	147.3	147.2	141.7	132.4	—	135.1
September .....	144.2	143.4	136.1	129.6	—	131.8	147.5	147.5	141.0	132.8	—	134.8
October .....	158.4	157.8	146.6	143.7	—	144.4	158.6	158.6	149.0	145.9	—	146.3
November .....	153.2	152.4	137.6	133.9	—	134.8	154.1	154.1	141.7	137.1	—	137.8
December .....	135.8	135.1	120.4	114.7	—	116.1	134.9	135.0	123.4	119.8	—	120.5
<b>2004 Average .....</b>	<b>141.9</b>	<b>141.2</b>	<b>132.0</b>	<b>126.2</b>	—	<b>128.0</b>	<b>142.1</b>	<b>142.2</b>	<b>135.5</b>	<b>128.5</b>	—	<b>130.2</b>
<b>PAD District III</b>												
January .....	110.2	110.0	104.1	101.6	94.0	100.8	119.1	118.7	109.3	106.0	—	107.8
February .....	115.1	114.8	NA	106.3	99.9	105.2	124.0	123.6	113.7	110.8	—	112.3
March .....	121.8	121.6	115.0	112.6	106.4	112.2	130.8	130.2	120.1	117.0	—	119.0
April .....	128.5	128.1	120.7	118.0	107.9	116.8	137.2	136.5	125.5	122.3	—	124.5
May .....	145.5	145.2	139.2	136.6	122.5	134.2	154.2	153.6	144.0	140.8	—	143.0
June .....	144.1	143.3	128.9	124.4	121.8	125.9	153.0	152.0	133.9	128.6	—	132.3
July .....	138.4	138.2	131.7	128.2	118.8	127.5	147.2	146.7	136.8	132.2	—	135.6
August .....	137.2	136.8	129.2	124.8	118.7	125.1	145.8	145.1	133.8	129.1	—	132.4
September .....	136.7	136.5	131.0	127.1	119.6	127.3	145.2	144.5	135.5	131.2	—	134.2
October .....	147.9	147.4	142.1	139.1	131.9	136.8	156.9	156.2	146.9	143.4	—	144.6
November .....	144.5	143.8	134.8	130.7	128.7	130.9	154.1	153.2	141.9	135.1	—	137.4
December .....	131.3	130.2	118.0	112.2	110.6	112.7	141.2	140.2	126.1	116.4	—	119.6
<b>2004 Average .....</b>	<b>134.1</b>	<b>133.6</b>	<b>125.5</b>	<b>122.1</b>	<b>116.1</b>	<b>121.9</b>	<b>142.0</b>	<b>141.4</b>	<b>130.7</b>	<b>125.7</b>	—	<b>128.8</b>

See footnotes at end of table.

**Table 31. Motor Gasoline Prices by Grade, Sales Type, PAD District, and State**  
(Cents per Gallon Excluding Taxes) — Continued

Geographic Area Month	Premium						All Grades					
	Sales to End Users		Sales for Resale				Sales to End Users		Sales for Resale			
	Through Retail Outlets	Average <sup>a</sup>	DTW	Rack	Bulk	Average	Through Retail Outlets	Average <sup>a</sup>	DTW	Rack	Bulk	Average
<b>South Dakota</b>												
January .....	128.7	126.7	114.4	110.4	—	111.6	115.2	115.0	105.2	102.5	—	103.2
February .....	133.7	131.9	123.8	117.3	—	119.2	120.2	120.1	113.1	110.1	—	110.9
March .....	144.9	143.2	128.8	126.1	—	126.9	131.2	131.0	120.9	118.1	—	118.8
April .....	150.5	148.8	136.3	132.6	—	133.4	139.2	138.8	126.8	124.4	—	125.0
May .....	168.5	165.5	152.7	152.5	—	152.5	155.1	154.5	144.5	144.1	—	144.2
June .....	160.1	159.1	143.5	140.3	—	141.2	147.1	147.4	133.9	130.6	—	131.4
July .....	162.7	161.2	146.7	145.9	—	146.1	147.8	147.8	136.3	135.5	—	135.7
August .....	165.7	164.6	147.5	144.1	—	144.8	148.7	148.7	132.8	132.2	—	132.4
September .....	159.9	158.3	146.1	143.0	—	143.8	144.4	144.5	133.9	132.3	—	132.7
October .....	169.4	167.6	153.4	153.3	—	153.3	156.6	156.6	145.8	143.7	—	144.4
November .....	166.6	164.0	146.8	143.8	—	144.7	152.8	152.9	138.1	134.3	—	135.5
December .....	155.6	153.2	128.5	126.4	—	126.8	141.9	142.0	119.7	117.5	—	118.2
<b>2004 Average .....</b>	<b>156.2</b>	<b>154.3</b>	<b>138.6</b>	<b>137.1</b>	<b>—</b>	<b>137.5</b>	<b>142.7</b>	<b>142.6</b>	<b>130.1</b>	<b>127.8</b>	<b>—</b>	<b>128.5</b>
<b>Tennessee</b>												
January .....	127.2	125.5	118.9	112.8	W	113.2	112.9	112.4	108.1	104.0	W	104.2
February .....	133.0	131.3	124.6	118.1	W	118.4	118.3	117.7	115.1	109.2	W	109.6
March .....	139.1	137.1	131.9	124.7	W	125.0	124.4	123.9	121.3	116.0	W	116.3
April .....	146.1	144.0	138.5	130.5	W	130.9	131.3	130.6	126.4	121.6	W	121.8
May .....	162.0	159.8	155.6	148.5	W	148.8	146.5	146.1	143.0	139.1	W	139.2
June .....	161.4	157.9	149.3	134.4	W	135.0	146.3	144.5	134.2	125.3	W	125.7
July .....	156.1	153.7	149.5	139.4	W	139.8	140.4	139.6	135.9	130.0	W	130.2
August .....	156.1	153.8	146.7	136.2	W	136.6	138.9	138.1	132.3	126.2	W	126.3
September .....	156.1	154.1	149.7	139.4	W	139.9	139.3	138.8	135.3	129.3	W	129.6
October .....	168.5	166.8	165.6	152.6	W	154.3	152.1	151.7	150.7	143.0	W	144.1
November .....	166.8	164.7	155.9	142.4	W	143.8	150.4	149.5	143.5	133.2	W	134.8
December .....	154.0	150.6	141.0	122.4	W	124.4	137.4	136.0	129.4	113.6	104.6	115.9
<b>2004 Average .....</b>	<b>152.5</b>	<b>150.1</b>	<b>146.0</b>	<b>133.1</b>	<b>W</b>	<b>134.0</b>	<b>137.3</b>	<b>136.4</b>	<b>134.4</b>	<b>124.5</b>	<b>W</b>	<b>125.2</b>
<b>Wisconsin</b>												
January .....	130.1	129.4	121.1	114.0	—	116.6	117.3	116.8	110.7	104.2	—	106.5
February .....	136.4	135.7	127.0	119.6	—	122.4	123.4	123.0	117.0	110.2	—	112.6
March .....	141.7	141.1	132.5	125.4	—	128.2	129.1	128.6	122.4	116.2	—	118.3
April .....	151.0	149.9	143.0	135.6	—	138.5	137.6	136.9	132.3	124.9	—	127.4
May .....	172.2	171.1	163.7	157.1	—	159.7	158.4	157.7	152.3	146.0	—	148.2
June .....	164.3	163.0	149.0	141.9	—	144.5	150.4	149.4	139.1	131.1	—	133.9
July .....	159.5	158.3	149.8	143.1	—	145.5	146.1	145.3	139.3	132.5	—	134.8
August .....	159.7	158.5	148.2	141.7	—	144.1	146.1	145.2	137.7	130.9	—	133.2
September .....	159.1	158.0	147.5	141.3	—	143.6	145.4	144.7	137.2	130.5	—	132.8
October .....	175.4	174.6	158.5	155.7	—	156.4	159.4	158.8	147.5	144.6	—	145.3
November .....	168.5	167.8	149.8	146.0	—	147.0	154.1	153.4	138.5	134.8	—	135.7
December .....	150.6	150.1	132.0	126.1	—	127.6	136.5	135.9	121.3	115.7	—	117.1
<b>2004 Average .....</b>	<b>156.2</b>	<b>155.3</b>	<b>143.1</b>	<b>136.8</b>	<b>—</b>	<b>139.0</b>	<b>142.6</b>	<b>142.0</b>	<b>133.0</b>	<b>127.0</b>	<b>—</b>	<b>128.8</b>
<b>PAD District III</b>												
January .....	126.4	125.6	114.4	111.7	102.7	112.1	112.6	112.3	105.6	102.9	94.5	102.2
February .....	131.6	130.7	117.9	116.3	107.5	116.2	117.6	117.1	NA	107.6	100.2	106.5
March .....	138.1	137.1	125.4	122.6	114.0	123.2	124.2	123.8	116.6	113.8	106.8	113.6
April .....	144.4	143.4	130.9	128.3	120.5	129.2	130.7	130.2	122.2	119.2	108.3	118.3
May .....	160.7	159.9	149.0	146.8	135.1	146.7	147.4	147.1	140.6	137.8	123.1	135.7
June .....	160.5	159.0	139.1	134.9	125.7	136.5	146.1	145.2	130.3	125.6	121.9	127.1
July .....	154.8	153.8	142.3	138.7	127.8	140.0	140.5	140.2	133.2	129.4	119.2	129.0
August .....	153.8	152.8	139.8	136.0	130.9	137.9	139.4	138.9	130.8	126.1	119.1	126.6
September .....	153.2	152.5	141.9	138.0	132.0	139.8	138.8	138.5	132.6	128.4	120.2	128.9
October .....	165.0	164.0	152.8	149.6	137.0	148.0	150.1	149.4	143.5	140.3	132.1	137.8
November .....	161.6	160.4	146.8	141.0	130.7	141.4	146.7	146.0	136.5	131.9	128.8	132.0
December .....	148.5	146.7	130.1	122.2	118.1	123.9	133.7	132.5	119.8	113.4	110.8	113.8
<b>2004 Average .....</b>	<b>149.7</b>	<b>148.6</b>	<b>135.8</b>	<b>131.8</b>	<b>124.2</b>	<b>133.2</b>	<b>136.1</b>	<b>135.6</b>	<b>127.0</b>	<b>123.2</b>	<b>116.4</b>	<b>123.2</b>

See footnotes at end of table.

**Table 31. Motor Gasoline Prices by Grade, Sales Type, PAD District, and State**  
(Cents per Gallon Excluding Taxes) — Continued

Geographic Area Month	Regular						Midgrade					
	Sales to End Users		Sales for Resale				Sales to End Users		Sales for Resale			
	Through Retail Outlets	Average <sup>a</sup>	DTW	Rack	Bulk	Average	Through Retail Outlets	Average <sup>a</sup>	DTW	Rack	Bulk	Average
<b>Alabama</b>												
January .....	112.1	111.7	102.6	101.7	W	101.9	120.6	120.2	108.7	106.2	—	107.0
February .....	116.9	116.5	107.8	106.7	W	107.0	125.2	124.8	114.1	111.5	—	112.3
March .....	123.2	122.9	114.4	113.1	W	113.4	132.1	131.7	120.4	117.7	—	118.6
April .....	129.6	129.2	122.2	118.1	—	119.1	138.4	137.9	127.0	122.9	—	124.3
May .....	146.1	145.7	138.4	136.6	—	137.0	154.1	153.6	145.0	141.6	—	142.7
June .....	142.9	142.3	127.5	122.5	—	123.7	152.4	151.8	136.5	127.6	—	130.3
July .....	137.9	137.6	128.6	127.6	—	127.8	146.8	146.4	134.9	132.2	—	133.1
August .....	137.0	136.6	126.4	124.1	—	124.7	145.7	145.2	133.5	129.2	—	130.5
September .....	135.9	135.6	126.8	126.3	W	126.4	144.2	143.8	133.5	131.2	—	131.9
October .....	150.2	149.8	141.0	139.7	—	140.1	158.9	158.1	146.7	144.4	—	145.1
November .....	148.6	147.8	135.8	130.8	—	132.4	157.9	156.3	144.4	137.0	—	139.4
December .....	136.4	135.4	117.9	111.4	—	113.5	145.8	143.6	126.4	116.8	—	120.0
<b>2004 Average .....</b>	<b>135.7</b>	<b>135.3</b>	<b>124.9</b>	<b>121.8</b>	<b>117.5</b>	<b>122.6</b>	<b>143.7</b>	<b>143.1</b>	<b>130.6</b>	<b>126.1</b>	<b>—</b>	<b>127.5</b>
<b>Arkansas</b>												
January .....	109.7	109.4	109.1	101.7	W	103.6	118.6	118.6	120.7	106.1	—	113.9
February .....	114.8	114.5	114.1	106.9	W	109.1	124.1	124.1	125.4	111.1	—	118.9
March .....	122.6	122.2	121.1	114.4	—	116.5	131.6	131.6	132.3	118.3	—	126.2
April .....	129.4	128.9	128.1	119.8	—	122.3	138.6	138.5	140.3	123.8	—	133.0
May .....	146.3	146.0	146.1	138.2	—	140.7	155.7	155.5	158.5	141.4	—	151.7
June .....	143.2	142.4	139.5	124.6	W	129.2	153.5	153.3	155.0	128.1	—	144.0
July .....	137.5	137.2	135.8	128.0	127.7	130.2	146.2	146.3	148.7	131.3	—	140.7
August .....	136.7	136.2	132.9	123.8	W	126.3	145.5	145.5	146.4	127.2	—	137.7
September .....	136.2	135.9	133.0	126.3	W	128.2	144.5	144.5	144.6	129.8	—	137.9
October .....	147.4	147.0	143.7	139.9	W	141.0	156.8	156.8	154.0	143.9	—	149.0
November .....	142.8	142.4	136.8	131.3	—	133.3	153.5	153.4	151.4	135.6	—	143.1
December .....	130.8	129.8	121.2	112.2	W	114.9	140.4	140.4	135.9	115.7	—	126.1
<b>2004 Average .....</b>	<b>133.7</b>	<b>133.4</b>	<b>128.8</b>	<b>122.3</b>	<b>111.8</b>	<b>124.1</b>	<b>141.6</b>	<b>141.6</b>	<b>140.0</b>	<b>125.3</b>	<b>—</b>	<b>132.1</b>
<b>Louisiana</b>												
January .....	108.4	108.3	104.9	101.0	93.8	100.7	117.7	117.5	109.0	105.4	—	106.9
February .....	113.1	113.2	106.1	105.8	100.7	104.6	122.3	122.2	111.4	110.3	—	110.8
March .....	120.0	120.0	116.3	112.1	106.6	112.2	129.5	129.4	120.1	116.6	—	118.1
April .....	126.7	126.6	121.8	117.4	112.8	118.6	135.9	135.9	125.4	121.8	—	123.4
May .....	142.8	143.0	139.3	136.6	123.7	134.0	151.7	151.9	142.6	140.2	—	141.3
June .....	143.4	142.2	129.5	124.4	121.4	125.7	152.5	151.9	136.0	128.3	—	131.6
July .....	137.4	137.4	130.4	127.8	118.3	126.3	146.6	146.5	134.5	131.1	—	132.5
August .....	136.3	135.7	127.9	124.6	120.2	124.0	145.6	144.9	132.1	127.9	—	129.7
September .....	135.2	134.9	128.5	126.7	119.3	125.3	144.7	144.2	133.0	129.6	—	131.0
October .....	147.4	146.2	146.3	139.1	131.5	138.4	157.3	156.1	147.4	142.9	—	144.8
November .....	146.6	145.1	137.6	130.6	132.2	132.4	157.3	156.2	141.2	133.8	—	137.1
December .....	131.3	129.1	119.4	111.7	109.8	112.3	142.0	140.3	123.4	114.8	—	118.5
<b>2004 Average .....</b>	<b>134.1</b>	<b>133.2</b>	<b>123.6</b>	<b>122.1</b>	<b>115.8</b>	<b>120.8</b>	<b>142.6</b>	<b>141.9</b>	<b>129.2</b>	<b>124.6</b>	<b>—</b>	<b>126.7</b>
<b>Mississippi</b>												
January .....	114.3	114.1	107.9	102.5	95.1	101.2	123.2	123.1	114.3	107.4	—	108.9
February .....	119.7	119.5	113.6	107.5	99.7	106.4	128.6	128.5	119.5	112.3	—	113.8
March .....	126.9	126.6	121.0	114.0	105.0	113.4	135.9	135.7	128.5	119.0	—	121.0
April .....	133.3	132.8	126.5	119.0	W	119.1	142.0	141.8	133.8	123.8	—	125.9
May .....	149.7	149.1	143.3	136.5	127.1	135.8	157.7	157.4	147.9	141.3	—	142.8
June .....	147.0	146.4	131.4	121.5	123.9	123.4	155.7	155.3	136.7	126.5	—	129.1
July .....	142.3	142.2	130.7	126.8	W	127.0	150.4	150.4	136.5	131.4	—	132.6
August .....	140.4	140.1	127.8	123.1	W	123.5	149.0	148.9	134.8	127.7	—	129.4
September .....	140.3	140.1	130.9	125.4	119.2	125.8	148.6	148.4	137.8	130.5	—	132.3
October .....	150.6	150.4	142.5	139.7	133.2	138.4	160.7	160.4	149.6	144.3	—	145.0
November .....	147.2	146.8	135.5	130.4	132.7	131.7	157.5	156.7	145.7	135.1	—	136.5
December .....	135.6	135.1	116.6	111.1	115.1	112.6	146.3	145.5	125.9	115.9	—	117.0
<b>2004 Average .....</b>	<b>137.3</b>	<b>137.1</b>	<b>128.5</b>	<b>121.7</b>	<b>116.7</b>	<b>121.9</b>	<b>145.7</b>	<b>145.6</b>	<b>133.4</b>	<b>125.7</b>	<b>—</b>	<b>127.3</b>

See footnotes at end of table.

**Table 31. Motor Gasoline Prices by Grade, Sales Type, PAD District, and State**  
(Cents per Gallon Excluding Taxes) — Continued

Geographic Area Month	Premium						All Grades					
	Sales to End Users		Sales for Resale				Sales to End Users		Sales for Resale			
	Through Retail Outlets	Average <sup>a</sup>	DTW	Rack	Bulk	Average	Through Retail Outlets	Average <sup>a</sup>	DTW	Rack	Bulk	Average
<b>Alabama</b>												
January .....	128.8	127.9	115.7	112.6	—	113.3	114.7	114.3	104.7	103.4	W	103.7
February .....	133.7	132.7	121.0	117.7	—	118.5	119.4	119.0	110.0	108.4	W	108.8
March .....	139.5	138.6	127.7	123.8	—	124.7	125.7	125.3	116.6	114.6	W	115.1
April .....	147.0	145.8	135.8	129.0	—	130.6	132.0	131.6	124.1	119.6	—	120.7
May .....	162.1	161.2	151.5	147.7	—	148.5	148.1	147.7	140.3	138.0	—	138.5
June .....	158.7	157.3	140.7	133.8	—	135.5	145.0	144.4	129.6	124.0	—	125.3
July .....	154.7	153.7	141.9	138.9	—	139.6	140.2	139.8	130.5	129.0	—	129.4
August .....	154.2	153.2	140.4	136.2	—	137.2	139.3	138.9	128.5	125.8	—	126.4
September .....	152.9	152.0	140.5	138.4	—	138.8	138.2	137.9	128.8	127.9	W	128.1
October .....	167.2	165.9	152.8	151.1	—	151.7	152.4	152.0	142.7	141.1	—	141.6
November .....	166.2	164.2	148.5	142.7	—	144.7	151.0	150.2	137.8	132.5	—	134.2
December .....	153.8	151.2	130.3	122.2	—	125.0	138.9	137.7	119.9	112.9	—	115.2
<b>2004 Average .....</b>	<b>151.7</b>	<b>150.5</b>	<b>137.6</b>	<b>132.3</b>	<b>—</b>	<b>133.7</b>	<b>137.9</b>	<b>137.5</b>	<b>126.8</b>	<b>123.2</b>	<b>117.5</b>	<b>124.2</b>
<b>Arkansas</b>												
January .....	123.3	122.9	117.0	111.3	—	113.3	111.6	111.3	110.9	102.8	W	105.0
February .....	128.9	128.5	121.5	116.5	—	118.2	116.8	116.5	115.9	108.0	W	110.5
March .....	135.7	135.2	129.0	124.1	—	125.8	124.3	124.0	122.9	115.5	—	117.9
April .....	142.3	141.8	NA	129.4	W	129.9	131.1	130.6	129.8	120.8	W	123.6
May .....	158.8	158.4	152.3	148.1	W	149.4	147.8	147.5	147.8	139.1	W	142.0
June .....	156.9	156.2	147.6	134.6	W	138.3	144.9	144.0	141.6	125.5	W	130.9
July .....	151.8	151.3	148.1	138.2	W	140.6	139.1	138.8	137.7	129.1	128.2	131.6
August .....	150.1	149.6	144.2	134.3	—	136.9	138.4	137.9	134.8	124.9	W	127.7
September .....	150.2	149.9	144.3	136.8	W	137.6	137.9	137.6	134.8	127.4	W	129.6
October .....	161.5	160.9	155.4	150.2	—	151.9	148.8	148.4	145.2	140.9	W	142.2
November .....	157.1	156.3	150.6	141.7	W	143.9	144.4	143.9	138.5	132.4	W	134.6
December .....	146.7	145.4	134.3	122.2	W	125.9	132.5	131.5	123.0	113.2	W	116.3
<b>2004 Average .....</b>	<b>146.1</b>	<b>145.6</b>	<b>132.5</b>	<b>131.8</b>	<b>128.1</b>	<b>131.9</b>	<b>135.2</b>	<b>134.8</b>	<b>129.9</b>	<b>123.3</b>	<b>116.0</b>	<b>125.3</b>
<b>Louisiana</b>												
January .....	124.7	123.8	114.9	111.3	98.9	110.9	111.0	110.7	106.4	102.4	94.2	102.1
February .....	130.1	129.1	116.9	116.2	W	115.9	115.7	115.5	107.7	107.2	100.9	106.0
March .....	137.9	136.7	NA	122.1	112.9	123.8	122.5	122.3	117.9	113.4	106.9	113.6
April .....	142.6	141.5	132.7	127.4	W	128.4	129.0	128.7	123.3	118.6	113.3	119.9
May .....	160.4	159.4	149.9	146.9	W	146.2	144.9	145.0	140.6	137.7	124.4	135.3
June .....	160.1	158.2	140.1	136.1	124.2	135.2	145.5	144.2	130.8	125.7	121.7	126.8
July .....	154.7	153.6	141.4	138.5	126.6	134.6	139.6	139.4	131.8	129.0	119.8	127.5
August .....	154.7	152.7	139.0	136.1	131.8	136.2	138.6	137.9	129.3	125.8	121.0	125.2
September .....	152.6	151.7	139.6	137.7	W	136.8	137.5	137.1	129.9	127.9	120.5	126.7
October .....	168.4	166.1	149.7	149.4	138.7	145.4	150.1	148.7	146.7	140.2	132.5	139.4
November .....	167.1	164.4	148.7	140.7	W	139.8	149.3	147.7	139.2	131.7	131.9	133.2
December .....	150.7	147.4	130.2	121.3	W	122.2	134.1	131.7	121.0	112.7	109.8	113.3
<b>2004 Average .....</b>	<b>151.7</b>	<b>149.9</b>	<b>133.1</b>	<b>131.7</b>	<b>124.7</b>	<b>130.8</b>	<b>136.4</b>	<b>135.4</b>	<b>125.0</b>	<b>123.2</b>	<b>116.5</b>	<b>122.0</b>
<b>Mississippi</b>												
January .....	131.8	131.3	120.4	113.3	W	113.1	117.0	116.9	109.8	104.0	95.6	102.8
February .....	137.7	137.1	126.5	118.0	104.9	118.1	122.4	122.2	115.6	109.0	99.9	108.0
March .....	144.5	143.8	133.5	124.9	W	121.8	129.5	129.2	122.9	115.6	106.1	114.8
April .....	150.3	149.3	139.2	130.0	121.5	128.3	135.7	135.2	128.3	120.4	115.2	120.6
May .....	166.8	165.9	155.6	147.9	W	147.8	151.7	151.2	144.7	137.8	127.3	137.2
June .....	164.6	163.9	141.2	132.6	131.1	134.0	149.2	148.6	132.9	122.8	124.6	124.7
July .....	160.3	159.7	141.8	137.8	W	138.2	144.5	144.4	132.1	128.1	W	128.2
August .....	158.7	158.6	139.9	135.3	130.5	135.6	142.7	142.4	129.4	124.6	W	125.0
September .....	158.2	158.1	144.0	137.4	W	138.4	142.6	142.4	132.6	126.9	119.8	127.4
October .....	170.2	169.5	153.6	151.3	W	151.8	153.2	153.0	143.9	141.0	133.2	139.6
November .....	166.6	165.5	148.0	141.7	W	143.2	149.7	149.4	137.0	131.7	132.8	133.0
December .....	155.4	153.5	127.5	122.0	W	122.8	138.4	137.8	118.1	112.5	114.8	113.8
<b>2004 Average .....</b>	<b>154.6</b>	<b>153.8</b>	<b>140.1</b>	<b>132.1</b>	<b>119.1</b>	<b>132.0</b>	<b>139.6</b>	<b>139.4</b>	<b>130.0</b>	<b>123.0</b>	<b>116.9</b>	<b>123.1</b>

See footnotes at end of table.

**Table 31. Motor Gasoline Prices by Grade, Sales Type, PAD District, and State**  
(Cents per Gallon Excluding Taxes) — Continued

Geographic Area Month	Regular						Midgrade					
	Sales to End Users		Sales for Resale				Sales to End Users		Sales for Resale			
	Through Retail Outlets	Average <sup>a</sup>	DTW	Rack	Bulk	Average	Through Retail Outlets	Average <sup>a</sup>	DTW	Rack	Bulk	Average
<b>New Mexico</b>												
January .....	115.8	114.1	W	101.6	—	103.9	125.3	124.7	W	106.3	—	110.1
February .....	120.2	117.9	W	106.7	—	105.1	129.3	128.7	W	111.8	—	111.5
March .....	129.1	127.2	W	113.6	—	114.1	137.7	137.2	W	118.3	—	118.1
April .....	137.1	135.6	W	122.8	—	123.2	146.0	145.4	W	127.6	—	127.2
May .....	155.2	153.1	W	141.0	—	141.7	164.4	163.5	W	145.7	—	145.8
June .....	151.7	148.6	W	131.0	—	131.2	159.9	158.6	W	136.1	—	135.3
July .....	147.8	145.9	W	133.2	—	134.1	157.8	156.9	W	137.8	—	138.1
August .....	149.2	146.7	W	131.6	—	132.6	156.7	156.0	W	136.4	—	137.1
September .....	150.3	147.9	W	135.4	—	136.1	158.4	157.8	W	140.4	—	140.1
October .....	158.1	157.8	147.0	144.1	—	144.5	167.0	166.3	158.2	149.4	—	150.7
November .....	152.1	151.5	139.9	136.2	—	136.8	161.5	160.9	147.8	141.4	—	142.5
December .....	140.6	139.7	123.7	117.8	—	118.6	151.6	150.9	130.3	122.8	—	124.5
<b>2004 Average .....</b>	<b>142.5</b>	<b>140.6</b>	<b>W</b>	<b>126.9</b>	<b>—</b>	<b>126.3</b>	<b>150.8</b>	<b>150.1</b>	<b>W</b>	<b>131.0</b>	<b>—</b>	<b>129.9</b>
<b>Texas</b>												
January .....	108.7	108.7	103.6	101.5	94.0	100.2	117.3	116.9	108.0	105.7	—	107.2
February .....	113.7	113.5	NA	105.9	99.8	104.8	122.3	121.9	NA	110.1	—	111.6
March .....	119.9	119.9	114.6	111.9	106.4	111.6	128.5	127.9	119.4	116.0	—	118.6
April .....	126.5	126.4	W	117.2	107.3	115.4	134.8	133.9	124.5	121.3	—	123.8
May .....	143.9	143.9	W	136.0	122.2	133.1	152.5	151.8	143.2	140.1	—	142.5
June .....	143.2	142.6	W	124.8	121.8	125.6	151.6	150.4	W	129.1	—	132.1
July .....	137.2	137.0	W	128.2	118.7	127.0	145.2	144.7	W	132.4	—	135.8
August .....	135.8	135.6	W	124.9	118.4	124.7	143.7	143.0	W	129.3	—	132.5
September .....	135.2	135.3	W	127.0	119.6	126.9	143.0	142.2	W	131.4	—	134.4
October .....	146.3	145.8	141.2	138.4	131.9	135.5	154.3	153.7	145.0	142.5	—	143.4
November .....	142.1	141.5	133.6	130.1	128.1	129.9	150.6	149.9	138.9	134.3	—	135.8
December .....	128.5	127.8	117.3	112.3	110.6	112.3	137.2	136.5	124.6	116.5	—	119.1
<b>2004 Average .....</b>	<b>132.5</b>	<b>132.1</b>	<b>125.5</b>	<b>121.8</b>	<b>116.2</b>	<b>121.5</b>	<b>139.7</b>	<b>139.1</b>	<b>130.5</b>	<b>125.5</b>	<b>—</b>	<b>129.1</b>
<b>PAD District IV</b>												
January .....	109.6	109.4	101.7	99.3	W	99.8	119.7	119.4	109.6	103.8	—	104.8
February .....	115.3	115.2	107.7	106.4	W	106.6	125.2	125.0	116.5	111.2	—	112.2
March .....	128.6	128.1	121.5	118.5	W	119.1	138.8	138.5	129.0	124.2	—	125.0
April .....	138.4	138.1	131.7	129.6	W	130.0	148.1	147.8	138.0	132.9	—	133.8
May .....	153.5	153.1	145.9	143.9	W	144.3	162.9	162.6	154.6	148.8	—	150.0
June .....	151.7	151.0	138.9	135.7	W	136.3	161.8	161.5	145.2	140.1	—	141.1
July .....	147.7	147.4	137.8	136.4	W	136.7	157.0	156.7	143.7	139.9	—	140.7
August .....	146.6	146.2	137.2	134.4	W	135.0	154.6	154.4	141.9	137.3	—	138.2
September .....	144.9	144.8	135.8	133.7	W	134.1	152.9	152.7	141.4	137.2	—	138.0
October .....	151.8	151.8	145.9	142.5	W	143.3	160.9	160.7	152.6	146.5	—	148.5
November .....	151.1	150.9	142.1	137.3	W	138.4	160.3	160.1	148.2	142.0	—	144.2
December .....	140.5	140.1	123.9	119.7	W	120.7	149.7	149.4	130.6	122.9	—	125.5
<b>2004 Average .....</b>	<b>140.9</b>	<b>140.5</b>	<b>131.8</b>	<b>129.0</b>	<b>W</b>	<b>129.7</b>	<b>149.4</b>	<b>149.1</b>	<b>139.0</b>	<b>131.6</b>	<b>—</b>	<b>133.5</b>
<b>Colorado</b>												
January .....	109.4	109.2	101.6	97.6	W	98.0	120.3	120.1	105.0	100.5	—	101.0
February .....	114.3	114.2	105.6	102.9	W	103.0	125.1	124.8	111.1	106.3	—	106.8
March .....	128.1	127.7	117.6	114.8	W	115.0	139.2	138.9	128.1	118.3	—	119.1
April .....	138.4	138.0	127.8	125.1	W	125.4	148.3	148.0	137.0	128.2	—	129.0
May .....	153.5	153.3	145.1	143.5	W	143.6	163.4	163.1	155.7	146.4	—	147.4
June .....	152.7	151.8	138.5	133.5	W	133.9	162.8	162.5	148.0	136.9	—	138.0
July .....	148.6	148.3	140.2	137.1	W	137.4	158.3	158.0	147.7	140.3	—	141.0
August .....	146.0	145.6	137.8	132.7	W	133.2	154.7	154.5	145.0	135.3	—	136.4
September .....	143.8	143.7	135.6	134.8	W	134.7	153.1	152.9	141.8	138.3	—	138.6
October .....	151.9	151.6	145.8	141.8	W	142.2	162.2	161.9	151.2	144.9	—	145.6
November .....	150.3	149.8	140.7	135.3	W	136.0	160.8	160.5	144.7	139.0	—	139.7
December .....	139.4	138.6	126.0	117.6	W	118.7	149.4	149.0	132.6	120.7	—	122.0
<b>2004 Average .....</b>	<b>140.5</b>	<b>140.1</b>	<b>131.9</b>	<b>126.9</b>	<b>W</b>	<b>127.5</b>	<b>149.6</b>	<b>149.3</b>	<b>136.4</b>	<b>128.9</b>	<b>—</b>	<b>129.6</b>

See footnotes at end of table.

**Table 31. Motor Gasoline Prices by Grade, Sales Type, PAD District, and State**  
(Cents per Gallon Excluding Taxes) — Continued

Geographic Area Month	Premium						All Grades					
	Sales to End Users		Sales for Resale				Sales to End Users		Sales for Resale			
	Through Retail Outlets	Average <sup>a</sup>	DTW	Rack	Bulk	Average	Through Retail Outlets	Average <sup>a</sup>	DTW	Rack	Bulk	Average
<b>New Mexico</b>												
January .....	133.6	130.4	W	111.5	—	113.4	118.5	116.7	W	102.9	—	105.2
February .....	138.3	134.4	W	116.5	—	114.4	122.8	120.5	W	108.0	—	106.4
March .....	146.8	142.7	W	123.1	—	123.6	131.6	129.6	W	114.8	—	115.2
April .....	154.4	151.4	W	132.0	—	132.6	139.4	137.8	W	124.0	—	124.3
May .....	173.2	169.2	W	150.4	—	151.2	157.5	155.4	W	142.1	—	142.7
June .....	167.3	162.8	W	140.9	—	141.3	153.8	150.6	W	132.2	—	132.4
July .....	164.7	161.1	W	143.1	—	143.7	150.2	148.2	W	134.5	—	135.2
August .....	166.9	162.8	W	141.7	—	142.2	151.4	149.0	W	132.9	—	133.8
September .....	167.8	163.3	W	145.2	—	145.7	152.5	150.2	W	136.6	—	137.2
October .....	173.9	172.7	156.0	154.5	—	154.7	160.3	159.9	148.2	145.3	—	145.7
November .....	166.7	165.6	148.8	146.8	—	147.1	154.3	153.7	141.2	137.5	—	138.0
December .....	155.9	154.4	131.2	128.1	—	128.6	143.3	142.4	124.9	119.0	—	119.9
<b>2004 Average .....</b>	<b>158.6</b>	<b>155.5</b>	<b>W</b>	<b>136.1</b>	<b>—</b>	<b>135.3</b>	<b>144.8</b>	<b>142.9</b>	<b>W</b>	<b>128.0</b>	<b>—</b>	<b>127.4</b>
<b>Texas</b>												
January .....	124.7	124.0	114.0	111.3	104.0	111.8	111.1	111.0	105.0	102.8	94.4	101.5
February .....	129.9	129.0	NA	115.6	107.8	115.9	116.1	115.8	NA	107.1	100.2	106.0
March .....	136.0	135.2	125.0	121.6	114.8	122.9	122.2	122.1	116.3	113.1	106.8	113.1
April .....	142.3	141.5	W	127.4	121.8	129.0	128.7	128.4	W	118.4	107.6	117.0
May .....	158.5	157.8	W	145.7	135.1	146.1	145.8	145.7	W	137.1	122.7	134.6
June .....	159.9	158.4	W	134.6	124.8	136.4	145.2	144.4	W	125.8	121.9	126.7
July .....	153.2	152.3	W	138.5	129.1	140.7	139.1	138.9	W	129.3	118.9	128.6
August .....	152.0	151.1	W	135.7	130.4	138.0	137.8	137.5	W	126.1	118.6	126.2
September .....	151.5	150.8	W	137.5	132.6	139.8	137.3	137.1	W	128.2	120.1	128.5
October .....	162.1	161.3	153.0	148.3	136.3	146.9	148.2	147.6	142.7	139.5	132.1	136.4
November .....	158.0	157.0	145.5	139.8	131.2	140.2	144.0	143.4	135.2	131.2	128.2	130.8
December .....	144.7	143.4	129.9	121.9	119.0	123.7	130.7	129.8	119.1	113.4	110.9	113.3
<b>2004 Average .....</b>	<b>147.5</b>	<b>146.5</b>	<b>136.2</b>	<b>131.1</b>	<b>124.4</b>	<b>133.6</b>	<b>134.3</b>	<b>133.9</b>	<b>127.1</b>	<b>122.9</b>	<b>116.4</b>	<b>122.8</b>
<b>PAD District IV</b>												
January .....	128.1	127.0	113.0	109.6	W	110.2	113.7	113.3	103.5	101.2	W	101.7
February .....	133.7	132.6	119.8	116.9	W	117.3	119.2	118.9	109.7	108.3	W	108.5
March .....	147.4	145.9	132.2	129.0	W	129.6	132.4	131.7	123.1	120.3	W	120.9
April .....	156.9	155.6	142.0	140.0	W	140.4	141.8	141.3	133.1	131.1	W	131.6
May .....	171.2	169.6	156.9	154.0	W	154.5	156.6	156.1	147.5	145.4	W	145.8
June .....	170.3	168.3	149.8	145.4	—	146.3	155.0	154.2	140.3	137.2	W	137.8
July .....	166.1	164.5	149.2	146.6	—	147.1	151.1	150.6	139.4	138.0	W	138.3
August .....	163.9	162.6	147.5	144.7	—	145.3	149.7	149.2	138.6	135.9	W	136.5
September .....	162.5	161.3	146.2	143.3	W	143.8	148.0	147.7	137.2	135.2	W	135.6
October .....	169.9	169.6	157.1	152.7	W	153.8	155.2	155.0	147.9	144.1	W	145.0
November .....	169.3	168.8	153.8	147.6	W	149.1	154.6	154.3	144.1	138.9	W	140.1
December .....	157.8	157.1	135.9	130.0	W	131.5	144.0	143.5	126.0	121.2	W	122.5
<b>2004 Average .....</b>	<b>157.9</b>	<b>156.7</b>	<b>143.3</b>	<b>138.2</b>	<b>W</b>	<b>139.3</b>	<b>144.1</b>	<b>143.6</b>	<b>133.6</b>	<b>130.4</b>	<b>W</b>	<b>131.1</b>
<b>Colorado</b>												
January .....	129.8	128.9	110.3	106.1	W	106.6	114.3	114.0	103.4	99.1	W	99.5
February .....	134.5	133.4	117.1	111.5	W	112.1	119.1	118.7	108.2	104.3	W	104.6
March .....	148.8	147.7	127.0	123.2	W	123.6	132.9	132.4	119.7	116.3	W	116.5
April .....	158.2	157.1	137.1	133.7	W	134.2	142.5	141.9	129.9	126.5	W	126.8
May .....	173.2	172.4	154.4	151.7	W	152.0	157.3	157.0	147.1	144.7	W	144.8
June .....	172.7	171.2	148.7	140.9	—	141.8	156.6	155.7	140.4	134.7	W	135.2
July .....	169.0	168.0	149.1	145.8	—	146.2	152.8	152.3	141.9	138.4	W	138.7
August .....	165.1	164.2	147.0	141.3	—	142.1	150.0	149.4	139.6	134.0	W	134.6
September .....	163.9	163.1	145.0	142.7	W	142.8	147.9	147.5	138.0	136.1	W	136.1
October .....	172.0	171.1	158.4	150.7	W	151.9	156.1	155.6	148.1	143.2	W	143.7
November .....	170.4	169.5	154.3	144.0	W	145.8	154.5	153.9	143.0	136.7	W	137.5
December .....	158.4	156.8	139.4	127.2	W	129.3	143.5	142.6	128.6	119.1	W	120.3
<b>2004 Average .....</b>	<b>159.4</b>	<b>158.4</b>	<b>143.9</b>	<b>134.8</b>	<b>W</b>	<b>136.2</b>	<b>144.4</b>	<b>143.9</b>	<b>134.1</b>	<b>128.1</b>	<b>W</b>	<b>128.8</b>

See footnotes at end of table.



**Table 31. Motor Gasoline Prices by Grade, Sales Type, PAD District, and State**  
(Cents per Gallon Excluding Taxes) — Continued

Geographic Area Month	Regular						Midgrade					
	Sales to End Users		Sales for Resale				Sales to End Users		Sales for Resale			
	Through Retail Outlets	Average <sup>a</sup>	DTW	Rack	Bulk	Average	Through Retail Outlets	Average <sup>a</sup>	DTW	Rack	Bulk	Average
<b>Idaho</b>												
January .....	114.4	113.3	102.7	100.8	—	101.6	123.4	122.3	109.2	105.9	—	107.2
February .....	120.2	119.2	110.8	109.9	—	110.2	130.6	129.5	117.8	114.2	—	115.4
March .....	134.4	132.2	123.3	123.7	—	123.6	143.6	142.1	129.2	129.0	—	129.1
April .....	143.3	141.8	133.3	134.4	—	134.0	153.2	151.8	137.6	139.6	—	138.8
May .....	157.5	155.9	147.9	147.0	—	147.4	168.3	166.4	154.6	152.4	—	153.2
June .....	155.8	153.5	140.9	140.4	—	140.6	166.8	165.1	145.4	146.1	—	145.8
July .....	150.1	148.6	138.2	136.4	—	137.1	158.4	156.9	143.1	141.1	—	141.8
August .....	149.2	147.8	138.4	137.3	—	137.7	156.8	155.7	142.5	141.8	—	142.0
September .....	149.0	147.8	137.5	135.1	—	136.0	156.0	154.8	141.1	140.4	—	140.6
October .....	154.4	155.3	148.7	146.7	—	147.3	161.1	161.0	152.5	152.8	—	152.7
November .....	155.1	155.7	142.3	142.0	—	142.1	162.3	161.9	148.1	148.2	—	148.1
December .....	145.0	145.2	123.9	123.1	—	123.4	152.5	151.3	129.9	129.5	—	129.6
<b>2004 Average .....</b>	<b>144.7</b>	<b>143.4</b>	<b>133.1</b>	<b>133.2</b>	—	<b>133.1</b>	<b>152.2</b>	<b>151.0</b>	<b>136.5</b>	<b>136.4</b>	—	<b>136.4</b>
<b>Montana</b>												
January .....	105.9	106.2	101.6	98.4	—	99.2	115.5	115.4	114.4	W	—	109.0
February .....	110.8	111.2	107.4	104.3	—	105.1	120.3	120.3	120.3	W	—	115.3
March .....	120.4	120.5	117.9	113.6	—	114.7	129.5	129.3	127.3	119.5	—	126.1
April .....	133.4	133.5	130.7	128.3	—	128.9	142.4	142.2	138.4	130.7	—	137.5
May .....	150.6	150.5	144.7	141.2	—	142.1	160.2	160.1	NA	145.6	—	NA
June .....	148.0	147.8	135.3	134.4	—	134.6	158.2	158.1	139.0	138.6	—	138.9
July .....	149.4	148.9	138.7	138.5	—	138.6	159.5	159.2	143.4	140.7	—	143.0
August .....	149.7	149.4	137.0	136.3	—	136.5	160.1	159.7	139.7	139.5	—	139.7
September .....	147.8	147.7	138.2	135.6	—	136.2	157.4	157.2	NA	135.2	—	143.7
October .....	151.4	151.2	142.1	142.0	—	142.0	161.4	161.4	148.8	W	—	148.1
November .....	151.0	150.9	141.5	136.1	—	137.6	161.3	161.3	W	W	—	147.4
December .....	142.9	142.5	128.0	122.4	—	124.0	152.6	152.6	136.3	W	—	134.4
<b>2004 Average .....</b>	<b>139.7</b>	<b>139.4</b>	<b>131.4</b>	<b>128.9</b>	—	<b>129.6</b>	<b>148.4</b>	<b>148.2</b>	<b>139.5</b>	<b>W</b>	—	<b>137.6</b>
<b>Utah</b>												
January .....	109.7	109.4	100.2	102.2	—	101.7	118.9	118.7	110.9	108.6	—	108.8
February .....	116.8	116.7	104.4	112.2	—	110.1	126.1	126.0	116.1	117.7	—	117.5
March .....	132.2	131.8	123.5	125.6	—	125.1	141.4	141.3	W	133.0	—	133.2
April .....	140.4	140.2	132.1	135.7	—	134.7	149.6	149.5	141.2	141.5	—	141.5
May .....	151.9	151.8	145.4	145.3	—	145.3	161.7	161.5	154.3	151.2	—	151.5
June .....	150.1	149.8	138.2	137.3	—	137.5	159.8	159.5	149.9	143.6	—	144.3
July .....	141.5	141.5	133.6	133.4	—	133.5	150.9	150.8	141.5	138.9	—	139.3
August .....	139.6	139.8	133.4	133.1	—	133.1	149.1	149.0	139.9	138.6	—	138.8
September .....	137.9	138.1	130.5	129.3	—	129.6	147.6	147.4	137.5	134.4	—	134.9
October .....	148.5	148.6	146.3	141.0	—	142.9	157.5	157.6	154.9	147.8	—	151.1
November .....	150.4	150.3	143.3	138.7	—	140.3	158.3	158.2	148.8	145.4	—	147.0
December .....	139.6	139.2	120.9	119.5	—	120.0	148.3	148.1	127.5	125.2	—	126.2
<b>2004 Average .....</b>	<b>139.5</b>	<b>139.2</b>	<b>130.1</b>	<b>130.1</b>	—	<b>130.1</b>	<b>148.0</b>	<b>147.8</b>	<b>141.7</b>	<b>134.9</b>	—	<b>136.4</b>
<b>Wyoming</b>												
January .....	109.2	109.2	104.6	97.8	—	99.1	119.4	119.3	111.2	W	—	110.9
February .....	117.2	117.0	114.5	105.4	—	107.2	126.5	126.4	119.3	W	—	118.0
March .....	128.4	127.9	124.6	117.0	—	118.6	136.8	136.6	128.5	W	—	127.0
April .....	135.8	135.9	134.4	126.7	—	128.4	145.7	145.6	135.9	W	—	135.1
May .....	154.9	154.0	143.3	141.6	—	142.0	162.7	162.4	150.7	W	—	150.0
June .....	150.7	150.6	140.2	136.1	—	137.0	161.4	161.2	NA	—	—	NA
July .....	148.1	148.0	141.5	137.8	—	138.8	158.6	158.4	145.7	W	—	145.6
August .....	151.7	151.1	141.2	136.0	—	137.3	159.7	159.7	144.7	W	—	144.5
September .....	151.6	151.1	139.9	135.3	—	136.5	157.2	157.3	146.1	W	—	145.9
October .....	156.8	156.2	144.5	144.0	—	144.1	163.2	163.1	147.1	W	—	147.8
November .....	153.5	152.7	139.4	137.1	—	137.4	162.6	162.3	W	W	—	NA
December .....	141.7	141.6	126.7	120.2	—	121.1	153.8	153.6	138.7	W	—	134.6
<b>2004 Average .....</b>	<b>142.7</b>	<b>142.1</b>	<b>134.3</b>	<b>129.0</b>	—	<b>130.1</b>	<b>151.9</b>	<b>151.7</b>	<b>135.3</b>	<b>W</b>	—	<b>134.7</b>

See footnotes at end of table.



**Table 31. Motor Gasoline Prices by Grade, Sales Type, PAD District, and State**  
(Cents per Gallon Excluding Taxes) — Continued

Geographic Area Month	Premium						All Grades					
	Sales to End Users		Sales for Resale				Sales to End Users		Sales for Resale			
	Through Retail Outlets	Average <sup>a</sup>	DTW	Rack	Bulk	Average	Through Retail Outlets	Average <sup>a</sup>	DTW	Rack	Bulk	Average
<b>Idaho</b>												
January .....	129.8	127.1	113.5	110.9	—	111.8	116.5	115.2	104.2	102.4	—	103.1
February .....	136.4	133.6	121.4	120.1	—	120.5	122.6	121.3	112.2	111.4	—	111.7
March .....	149.7	145.0	133.8	134.2	—	134.1	136.4	134.0	124.6	125.1	—	124.9
April .....	159.2	155.9	143.8	144.6	—	144.3	145.3	143.6	134.3	135.6	—	135.1
May .....	174.1	167.0	159.1	157.5	—	158.1	159.4	157.4	149.1	148.2	—	148.5
June .....	171.9	165.0	151.7	150.9	—	151.2	157.8	155.1	141.9	141.7	—	141.8
July .....	166.0	160.5	149.3	146.5	—	147.5	152.0	150.2	139.5	137.7	—	138.4
August .....	164.9	160.3	148.9	147.9	—	148.3	151.0	149.3	139.6	138.6	—	139.0
September .....	164.0	159.3	148.2	145.0	—	146.2	150.7	149.2	138.6	136.3	—	137.2
October .....	168.7	172.1	158.3	157.1	—	157.4	156.0	157.0	149.5	148.0	—	148.5
November .....	169.8	173.2	152.8	152.7	—	152.7	156.7	157.5	143.3	143.3	—	143.3
December .....	159.5	163.5	134.7	133.8	—	134.1	146.7	147.1	124.9	124.4	—	124.6
<b>2004 Average .....</b>	<b>159.3</b>	<b>156.2</b>	<b>142.5</b>	<b>141.9</b>	<b>—</b>	<b>142.1</b>	<b>146.4</b>	<b>145.0</b>	<b>134.1</b>	<b>134.2</b>	<b>—</b>	<b>134.1</b>
<b>Montana</b>												
January .....	121.7	121.7	117.5	111.9	—	113.2	109.0	109.1	104.4	100.3	—	101.4
February .....	126.8	126.8	123.8	116.2	—	117.9	113.8	114.0	110.2	105.9	—	107.1
March .....	137.8	137.7	131.8	127.3	—	128.4	123.2	123.1	120.2	115.4	—	116.6
April .....	150.6	150.3	145.4	141.1	—	142.2	136.0	135.9	132.8	129.8	—	130.6
May .....	165.0	164.6	159.5	154.6	—	155.8	152.9	152.7	147.0	142.6	—	143.7
June .....	165.2	164.8	149.3	148.1	—	148.3	150.6	150.3	137.1	135.9	—	136.1
July .....	165.7	165.2	153.6	152.5	—	152.7	152.2	151.6	140.8	140.3	—	140.4
August .....	166.8	166.4	150.4	150.6	—	150.5	152.5	152.0	138.6	138.1	—	138.2
September .....	164.2	164.1	152.6	149.5	—	150.2	150.4	150.2	140.1	137.3	—	137.9
October .....	170.4	169.9	156.1	155.6	—	155.8	154.1	153.8	144.5	143.7	—	143.9
November .....	169.7	169.3	155.6	149.5	—	151.4	153.8	153.5	144.0	137.6	—	139.5
December .....	160.2	159.8	141.9	135.6	—	137.6	145.6	145.2	130.7	124.0	—	126.1
<b>2004 Average .....</b>	<b>154.7</b>	<b>154.4</b>	<b>145.8</b>	<b>141.3</b>	<b>—</b>	<b>142.7</b>	<b>142.1</b>	<b>141.8</b>	<b>133.9</b>	<b>130.3</b>	<b>—</b>	<b>131.5</b>
<b>Utah</b>												
January .....	127.6	126.0	112.2	112.6	—	112.5	114.0	113.6	102.0	104.8	—	104.1
February .....	135.0	133.5	118.3	122.6	—	121.8	121.0	120.7	106.4	114.5	—	112.6
March .....	149.9	147.9	135.8	136.4	—	136.3	136.0	135.5	125.3	128.0	—	127.4
April .....	158.2	156.7	142.4	146.0	—	145.3	144.1	143.8	133.5	137.8	—	136.8
May .....	169.7	168.0	156.0	155.7	—	155.8	155.5	155.2	146.9	147.4	—	147.3
June .....	167.8	166.1	148.8	147.8	—	148.0	153.6	153.3	139.9	139.3	—	139.4
July .....	159.4	158.3	144.8	144.0	—	144.2	145.3	145.2	135.2	135.5	—	135.5
August .....	157.8	156.9	143.6	143.8	—	143.7	143.5	143.5	135.0	135.2	—	135.2
September .....	156.2	155.4	139.9	139.8	—	139.9	141.8	141.9	131.9	131.4	—	131.5
October .....	165.2	164.6	156.5	151.8	—	153.4	152.2	152.2	148.6	143.2	—	145.2
November .....	166.4	166.0	153.2	149.7	—	150.8	153.7	153.6	145.3	140.9	—	142.4
December .....	155.2	154.6	131.9	130.2	—	130.8	143.2	142.8	123.1	121.6	—	122.2
<b>2004 Average .....</b>	<b>155.8</b>	<b>154.4</b>	<b>141.4</b>	<b>139.7</b>	<b>—</b>	<b>140.1</b>	<b>143.0</b>	<b>142.7</b>	<b>132.2</b>	<b>132.1</b>	<b>—</b>	<b>132.1</b>
<b>Wyoming</b>												
January .....	124.7	124.3	113.9	108.3	—	109.3	112.0	111.9	106.1	99.4	—	100.8
February .....	132.5	131.7	121.7	116.3	—	117.2	119.8	119.5	115.6	107.1	—	108.8
March .....	141.8	140.3	131.8	127.2	—	128.1	130.6	130.0	125.6	118.5	—	120.0
April .....	151.3	150.7	142.8	137.0	—	138.0	138.2	138.2	135.2	128.0	—	129.6
May .....	166.6	165.1	156.5	152.3	—	153.1	156.6	155.7	144.9	142.9	—	143.3
June .....	165.9	165.2	151.0	146.9	—	147.8	153.1	152.9	141.6	137.5	—	138.4
July .....	163.5	162.5	152.7	148.8	—	149.7	150.7	150.4	142.9	139.4	—	140.3
August .....	163.7	163.4	150.4	148.0	—	148.6	153.8	153.2	142.4	137.8	—	139.0
September .....	162.6	162.3	151.2	147.3	—	148.2	153.1	152.7	141.3	136.9	—	138.0
October .....	171.9	171.3	157.0	155.5	—	155.8	159.0	158.4	146.3	145.4	—	145.5
November .....	168.6	167.5	152.2	147.8	—	148.4	156.3	155.3	141.3	138.5	—	138.9
December .....	158.0	157.3	137.6	130.8	—	131.9	144.9	144.6	128.6	121.7	—	122.6
<b>2004 Average .....</b>	<b>156.4</b>	<b>155.3</b>	<b>144.2</b>	<b>139.0</b>	<b>—</b>	<b>140.0</b>	<b>145.2</b>	<b>144.5</b>	<b>135.6</b>	<b>130.4</b>	<b>—</b>	<b>131.5</b>

See footnotes at end of table.

**Table 31. Motor Gasoline Prices by Grade, Sales Type, PAD District, and State**  
(Cents per Gallon Excluding Taxes) — Continued

Geographic Area Month	Regular						Midgrade					
	Sales to End Users		Sales for Resale				Sales to End Users		Sales for Resale			
	Through Retail Outlets	Average <sup>a</sup>	DTW	Rack	Bulk	Average	Through Retail Outlets	Average <sup>a</sup>	DTW	Rack	Bulk	Average
<b>PAD District V</b>												
January .....	120.3	119.9	111.3	106.5	101.7	108.8	133.7	133.1	119.3	111.3	—	117.1
February .....	138.2	137.9	130.9	124.2	118.9	127.4	151.6	150.9	138.6	129.5	—	136.2
March .....	153.1	152.0	144.7	131.5	123.7	138.0	166.9	165.9	153.0	136.8	—	148.6
April .....	158.5	157.8	NA	141.4	134.6	143.9	172.0	171.2	NA	146.8	—	154.4
May .....	174.9	174.5	162.9	160.7	154.3	161.2	187.0	186.5	171.1	166.2	—	169.7
June .....	172.2	170.2	158.9	146.0	137.0	151.7	185.3	184.0	168.7	153.4	—	164.3
July .....	160.2	159.6	150.0	142.9	137.8	145.9	173.6	172.9	158.7	151.2	—	156.5
August .....	154.2	154.1	143.1	140.3	135.9	141.4	167.3	166.8	151.3	147.2	—	150.1
September .....	156.7	156.6	146.8	144.8	140.1	145.4	169.2	168.6	153.7	151.5	—	153.1
October .....	174.2	173.9	166.1	159.5	153.9	162.5	187.2	186.8	173.8	166.3	—	171.6
November .....	171.9	170.6	159.5	146.3	141.2	152.4	184.5	183.8	168.4	153.4	—	163.7
December .....	151.8	150.7	139.7	122.9	120.6	130.9	165.5	164.9	149.0	128.7	—	142.5
<b>2004 Average .....</b>	<b>158.1</b>	<b>157.4</b>	<b>147.2</b>	<b>139.4</b>	<b>135.3</b>	<b>143.2</b>	<b>170.5</b>	<b>169.8</b>	<b>154.8</b>	<b>145.1</b>	—	<b>152.0</b>
<b>Alaska</b>												
January .....	146.6	146.2	127.4	124.8	W	123.7	155.7	155.8	131.4	W	—	134.3
February .....	146.8	146.6	129.9	126.1	W	125.5	155.8	155.9	133.0	W	—	136.1
March .....	145.6	145.5	133.2	127.4	W	127.7	154.1	154.1	134.4	W	—	138.5
April .....	149.0	149.1	NA	140.2	W	NA	159.1	159.1	NA	152.6	—	NA
May .....	171.1	171.7	163.5	166.9	W	164.0	178.6	178.6	165.5	180.3	—	176.5
June .....	179.1	179.9	159.5	165.7	W	153.2	187.0	187.0	163.5	179.4	—	176.6
July .....	176.3	176.5	156.8	166.4	W	154.0	184.1	184.1	160.8	179.8	—	176.3
August .....	176.1	176.9	158.4	167.7	W	156.0	183.6	183.6	160.7	183.3	—	178.7
September .....	177.4	177.4	159.3	169.7	W	161.2	185.6	185.6	163.4	181.9	—	177.8
October .....	183.8	183.8	160.6	171.0	W	168.4	186.3	186.3	163.0	185.2	—	181.0
November .....	182.2	182.1	158.0	164.3	W	161.1	185.3	185.3	160.6	178.8	—	175.9
December .....	176.7	176.7	148.2	149.3	W	147.0	177.4	177.4	150.2	W	—	159.7
<b>2004 Average .....</b>	<b>169.0</b>	<b>169.5</b>	<b>152.0</b>	<b>156.1</b>	<b>137.5</b>	<b>151.1</b>	<b>172.9</b>	<b>172.9</b>	<b>153.8</b>	<b>170.9</b>	—	<b>167.1</b>
<b>Arizona</b>												
January .....	118.3	118.2	113.3	109.6	W	111.5	129.7	129.6	120.3	114.0	—	118.1
February .....	136.2	136.2	129.9	126.5	W	128.1	147.2	147.1	135.7	130.5	—	134.2
March .....	155.7	155.0	144.7	134.8	126.8	139.8	166.8	166.7	148.0	139.6	—	145.5
April .....	158.9	158.6	NA	142.6	139.3	NA	170.1	170.0	NA	146.3	—	NA
May .....	173.3	172.7	153.5	156.0	155.4	154.4	184.4	184.2	170.1	160.3	—	166.9
June .....	166.7	164.7	144.4	142.0	135.8	142.8	178.9	178.6	159.2	148.1	—	154.8
July .....	154.0	153.2	140.9	139.0	135.5	139.7	165.7	165.5	151.4	145.3	—	148.9
August .....	149.7	149.3	135.6	139.8	134.1	136.9	161.3	161.2	145.3	145.5	—	145.3
September .....	154.4	154.0	NA	144.9	139.1	144.8	165.9	165.8	153.3	149.6	—	151.8
October .....	169.4	168.9	162.3	159.0	146.7	160.2	180.4	180.2	167.9	165.3	—	166.9
November .....	167.2	166.0	156.4	147.0	W	151.4	177.5	177.3	164.3	154.8	—	159.5
December .....	151.0	149.4	137.7	125.4	120.1	131.1	162.0	161.8	145.9	132.6	—	139.4
<b>2004 Average .....</b>	<b>154.5</b>	<b>153.9</b>	<b>141.7</b>	<b>139.3</b>	<b>137.2</b>	<b>140.6</b>	<b>164.8</b>	<b>164.7</b>	<b>150.5</b>	<b>144.7</b>	—	<b>148.4</b>
<b>California</b>												
January .....	119.3	119.2	111.6	107.1	101.8	109.4	133.3	132.7	119.5	111.6	—	117.6
February .....	142.7	142.6	134.8	130.3	122.3	132.2	155.5	155.0	141.6	134.7	—	140.0
March .....	160.2	158.9	150.1	137.8	127.4	144.2	173.0	172.0	157.5	141.0	—	153.5
April .....	163.1	162.2	153.0	144.4	136.3	148.6	176.3	175.3	160.5	149.0	—	157.7
May .....	175.2	175.1	165.4	162.4	155.9	163.4	187.4	187.0	171.8	167.1	—	170.7
June .....	174.5	173.1	163.7	152.4	142.0	157.7	187.3	186.2	171.0	156.5	—	167.5
July .....	164.3	163.9	154.7	148.6	140.8	151.2	176.6	176.0	161.7	154.8	—	160.0
August .....	155.6	155.7	146.1	141.2	137.0	143.6	168.6	168.2	152.8	147.0	—	151.4
September .....	156.9	157.1	148.8	145.5	142.6	147.0	169.1	168.8	154.5	151.9	—	153.9
October .....	180.6	180.5	172.1	166.4	159.1	169.0	192.2	192.0	178.7	171.9	—	177.0
November .....	177.8	176.5	164.4	148.4	142.9	156.4	189.0	188.4	172.3	154.5	—	167.6
December .....	153.8	152.8	143.2	123.4	121.9	133.6	167.2	166.7	151.6	127.4	—	144.9
<b>2004 Average .....</b>	<b>161.7</b>	<b>161.0</b>	<b>150.9</b>	<b>142.7</b>	<b>137.6</b>	<b>146.9</b>	<b>173.3</b>	<b>172.7</b>	<b>157.2</b>	<b>147.0</b>	—	<b>154.7</b>

See footnotes at end of table.

**Table 31. Motor Gasoline Prices by Grade, Sales Type, PAD District, and State**  
(Cents per Gallon Excluding Taxes) — Continued

Geographic Area Month	Premium						All Grades					
	Sales to End Users		Sales for Resale				Sales to End Users		Sales for Resale			
	Through Retail Outlets	Average <sup>a</sup>	DTW	Rack	Bulk	Average	Through Retail Outlets	Average <sup>a</sup>	DTW	Rack	Bulk	Average
<b>PAD District V</b>												
January .....	139.9	138.8	125.2	117.5	107.2	122.1	124.1	123.6	114.2	108.1	102.3	111.3
February .....	158.1	157.0	144.6	136.1	124.6	141.0	141.9	141.3	133.7	125.8	119.5	129.9
March .....	174.7	172.9	159.3	143.6	127.1	153.0	156.8	155.5	147.5	133.0	124.0	140.6
April .....	179.1	177.5	NA	153.0	141.6	158.3	162.1	161.1	NA	142.9	135.2	146.3
May .....	193.8	192.6	175.9	172.4	160.7	174.1	178.0	177.4	165.3	162.1	154.7	163.2
June .....	191.8	189.6	173.3	158.5	143.6	166.8	175.5	173.3	161.6	147.6	137.5	154.2
July .....	180.6	179.2	164.5	155.5	149.1	160.8	163.8	162.9	152.8	144.6	138.6	148.4
August .....	174.0	173.0	157.5	152.8	148.7	155.4	157.7	157.3	145.8	142.0	137.1	143.7
September .....	176.3	175.4	160.7	157.7	152.6	159.3	160.1	159.8	149.5	146.6	141.1	147.7
October .....	196.6	195.7	181.5	174.9	NA	178.6	177.8	177.3	168.9	161.5	NA	165.1
November .....	194.9	193.3	175.6	160.3	149.5	169.2	175.6	174.2	162.5	148.2	141.8	155.2
December .....	174.1	173.0	156.0	134.8	119.5	147.1	155.6	154.4	142.9	124.5	120.5	133.7
<b>2004 Average .....</b>	<b>178.1</b>	<b>176.8</b>	<b>161.0</b>	<b>151.4</b>	<b>142.9</b>	<b>157.0</b>	<b>161.6</b>	<b>160.6</b>	<b>149.8</b>	<b>141.1</b>	<b>135.9</b>	<b>145.5</b>
<b>Alaska</b>												
January .....	165.2	164.7	138.4	136.1	W	136.6	148.5	148.1	128.7	125.9	W	124.9
February .....	166.0	166.0	142.1	135.7	-	138.7	148.7	148.5	131.1	127.1	W	126.7
March .....	164.9	164.5	144.9	137.0	W	138.4	147.5	147.4	134.3	128.4	W	128.8
April .....	170.1	169.6	NA	W	-	NA	151.1	151.0	NA	141.3	W	NA
May .....	190.7	190.4	172.0	W	-	171.0	172.6	173.1	164.2	167.7	W	164.6
June .....	197.0	197.2	170.6	W	-	171.3	180.5	181.1	160.5	166.6	W	154.4
July .....	192.6	192.8	168.8	W	-	169.2	177.5	177.5	158.6	167.4	W	155.5
August .....	192.9	193.1	167.0	W	-	168.3	177.3	177.9	159.2	168.8	W	157.2
September .....	195.0	195.1	170.4	W	-	171.3	178.8	NA	160.5	170.5	W	162.3
October .....	195.6	193.2	170.3	173.8	-	171.3	184.5	184.5	161.7	172.0	W	169.2
November .....	194.6	194.7	167.2	W	-	167.6	183.0	182.9	159.1	165.5	W	162.2
December .....	186.2	186.3	158.9	162.1	-	159.6	177.3	177.3	149.3	150.3	W	148.1
<b>2004 Average .....</b>	<b>183.1</b>	<b>183.1</b>	<b>162.1</b>	<b>154.0</b>	<b>W</b>	<b>159.1</b>	<b>170.0</b>	<b>170.4</b>	<b>153.0</b>	<b>157.0</b>	<b>137.4</b>	<b>152.1</b>
<b>Arizona</b>												
January .....	139.4	138.5	125.6	120.6	W	123.7	121.5	121.3	115.2	110.9	104.2	113.2
February .....	156.8	156.0	140.3	137.1	-	139.2	139.1	138.9	131.5	127.6	W	129.6
March .....	177.5	176.4	156.4	146.0	W	152.5	158.5	157.6	146.3	136.0	126.9	141.3
April .....	178.7	177.7	148.6	154.2	W	149.9	161.5	161.1	NA	143.8	139.6	NA
May .....	193.4	192.2	167.0	167.3	W	167.1	175.9	175.1	155.2	157.2	155.5	155.8
June .....	187.5	185.4	158.9	153.8	W	156.6	169.4	167.3	146.3	143.2	136.0	144.4
July .....	174.7	173.2	154.7	151.1	W	153.3	156.7	155.8	142.8	140.3	136.0	141.3
August .....	169.8	168.9	149.0	151.9	W	150.0	152.4	151.9	137.3	141.2	134.4	138.4
September .....	174.0	173.3	155.4	156.9	W	156.0	157.1	156.6	NA	146.3	140.1	146.3
October .....	187.9	187.2	177.5	172.7	W	175.4	171.6	171.0	164.4	160.6	147.0	162.1
November .....	186.4	185.2	172.5	161.0	W	167.2	169.5	168.3	158.6	148.8	W	153.4
December .....	168.8	167.9	154.1	139.5	W	147.5	153.4	151.8	140.1	127.1	120.1	133.2
<b>2004 Average .....</b>	<b>173.4</b>	<b>172.3</b>	<b>154.8</b>	<b>151.4</b>	<b>146.8</b>	<b>153.5</b>	<b>157.0</b>	<b>156.2</b>	<b>143.5</b>	<b>140.7</b>	<b>137.5</b>	<b>142.2</b>
<b>California</b>												
January .....	138.5	137.8	125.3	117.1	107.6	122.4	123.7	123.2	114.8	108.7	102.5	112.1
February .....	160.7	160.2	147.4	140.0	129.6	144.6	146.6	146.2	137.5	131.8	122.9	134.6
March .....	179.4	178.0	163.3	147.9	W	158.0	164.0	162.6	152.8	139.2	127.9	146.7
April .....	182.1	180.9	166.3	154.5	149.2	162.3	167.0	165.8	155.7	145.9	137.4	151.1
May .....	193.4	192.8	177.7	173.2	171.5	176.1	178.7	178.4	167.9	163.9	156.8	165.5
June .....	193.0	191.6	176.4	162.6	149.3	170.8	178.1	176.5	166.3	153.8	142.7	160.0
July .....	183.0	182.3	167.5	159.2	154.6	164.4	168.0	167.3	157.3	150.2	141.8	153.6
August .....	174.6	174.0	159.2	153.4	152.2	157.1	159.5	159.2	148.8	143.1	138.3	146.1
September .....	175.9	175.4	161.8	158.4	156.2	160.5	160.7	160.6	151.4	147.5	143.7	149.5
October .....	201.2	200.8	185.6	180.6	NA	183.5	184.2	183.9	174.8	168.4	NA	171.6
November .....	199.5	198.3	178.9	161.7	154.3	172.5	181.6	180.2	167.4	150.4	143.5	159.3
December .....	176.0	175.3	157.9	134.0	W	149.0	158.0	157.0	146.3	124.9	121.8	136.5
<b>2004 Average .....</b>	<b>180.4</b>	<b>179.6</b>	<b>163.4</b>	<b>153.5</b>	<b>148.5</b>	<b>159.8</b>	<b>165.3</b>	<b>164.5</b>	<b>153.5</b>	<b>144.3</b>	<b>138.5</b>	<b>149.2</b>

See footnotes at end of table.

**Table 31. Motor Gasoline Prices by Grade, Sales Type, PAD District, and State**  
(Cents per Gallon Excluding Taxes) — Continued

Geographic Area Month	Regular						Midgrade					
	Sales to End Users		Sales for Resale				Sales to End Users		Sales for Resale			
	Through Retail Outlets	Average <sup>a</sup>	DTW	Rack	Bulk	Average	Through Retail Outlets	Average <sup>a</sup>	DTW	Rack	Bulk	Average
<b>Hawaii</b>												
January .....	152.7	140.7	135.7	130.3	W	124.1	161.5	155.1	W	W	-	141.0
February .....	154.0	142.7	136.5	130.7	W	126.6	162.6	156.4	W	W	-	142.0
March .....	157.6	146.5	139.1	133.2	W	127.6	166.0	161.4	W	W	-	144.6
April .....	161.6	149.6	142.6	138.7	W	131.8	169.7	164.2	W	W	-	149.0
May .....	171.5	161.1	156.2	158.1	W	145.5	180.3	175.2	W	W	-	161.1
June .....	178.2	166.6	159.9	148.6	W	143.9	186.4	180.1	W	W	-	166.6
July .....	178.5	167.2	159.1	NA	W	147.9	186.7	180.3	W	W	-	167.0
August .....	178.6	167.2	158.8	158.0	W	148.9	187.6	181.1	W	W	-	166.6
September .....	176.6	164.8	159.3	158.7	W	148.4	185.1	178.1	W	W	-	166.6
October .....	188.2	179.6	164.6	164.3	W	156.5	194.2	188.4	W	W	-	171.1
November .....	190.8	180.1	165.3	163.3	W	152.1	195.7	189.1	W	W	-	172.5
December .....	189.6	177.1	163.1	155.4	W	144.5	195.9	187.6	W	W	-	172.5
<b>2004 Average</b> .....	<b>175.4</b>	<b>164.0</b>	<b>153.7</b>	<b>149.8</b>	<b>W</b>	<b>142.4</b>	<b>181.4</b>	<b>175.1</b>	<b>W</b>	<b>W</b>	<b>-</b>	<b>159.5</b>
<b>Nevada</b>												
January .....	123.2	123.0	111.0	108.3	-	109.6	138.3	136.9	117.8	115.4	-	117.1
February .....	141.0	140.9	130.4	127.6	W	129.0	158.2	156.9	136.2	134.4	-	135.7
March .....	159.1	158.7	147.2	135.6	137.3	141.1	176.2	174.4	156.0	146.6	-	153.3
April .....	162.8	162.3	149.0	142.9	W	145.8	179.3	178.4	157.0	150.1	-	155.2
May .....	176.2	175.7	161.7	159.2	W	160.2	192.1	191.2	167.8	166.2	-	167.3
June .....	172.7	170.9	154.2	140.7	W	145.1	190.1	188.8	161.3	151.5	-	158.3
July .....	160.0	158.9	141.6	137.8	W	139.0	177.6	176.8	147.9	147.7	-	147.8
August .....	155.6	155.2	138.9	139.7	W	139.4	171.9	171.3	144.4	147.7	-	145.4
September .....	158.2	158.0	144.3	146.8	W	145.8	174.8	174.2	150.4	152.3	-	151.1
October .....	180.7	180.4	160.8	163.6	-	162.3	195.6	193.7	169.2	174.1	-	171.1
November .....	176.4	175.8	156.9	151.6	W	154.2	191.1	188.6	166.6	161.2	-	164.4
December .....	154.1	153.5	135.3	127.2	-	131.1	170.2	167.9	143.8	135.2	-	140.3
<b>2004 Average</b> .....	<b>160.5</b>	<b>160.0</b>	<b>143.7</b>	<b>140.8</b>	<b>W</b>	<b>142.3</b>	<b>176.2</b>	<b>174.8</b>	<b>150.5</b>	<b>148.7</b>	<b>-</b>	<b>149.9</b>
<b>Oregon</b>												
January .....	122.4	121.4	107.2	103.1	99.2	104.5	134.9	134.3	114.4	109.7	-	112.1
February .....	130.1	129.2	115.4	111.9	108.0	113.0	141.2	140.7	121.8	118.5	-	120.2
March .....	136.5	135.6	121.7	117.3	116.2	118.9	147.9	147.3	129.0	124.0	-	126.7
April .....	150.6	150.3	137.5	137.2	136.2	137.3	160.7	160.5	143.0	143.4	-	143.2
May .....	177.6	177.3	163.1	161.5	160.9	162.1	188.9	188.6	169.3	167.9	-	168.7
June .....	171.9	168.0	150.3	135.7	121.9	140.4	183.4	181.6	159.0	143.7	-	152.4
July .....	154.8	153.6	137.5	133.5	130.1	134.8	166.3	165.7	145.1	139.8	-	142.8
August .....	152.9	152.4	136.8	136.9	134.9	136.8	164.1	163.6	143.2	143.9	-	143.5
September .....	157.8	157.2	139.2	141.8	131.5	140.1	169.4	168.0	146.8	149.0	-	147.7
October .....	161.0	160.4	144.7	144.8	139.7	144.6	172.9	172.5	151.5	152.2	-	151.8
November .....	157.6	156.5	140.8	139.4	135.0	139.8	168.5	168.1	147.6	145.2	-	146.3
December .....	142.5	141.3	123.5	118.3	111.3	119.8	154.4	153.7	130.6	124.1	-	127.2
<b>2004 Average</b> .....	<b>150.7</b>	<b>149.9</b>	<b>135.5</b>	<b>132.0</b>	<b>128.6</b>	<b>133.1</b>	<b>161.1</b>	<b>160.5</b>	<b>141.6</b>	<b>137.6</b>	<b>-</b>	<b>139.6</b>
<b>Washington</b>												
January .....	114.1	114.2	103.5	101.3	100.5	102.2	127.8	127.3	112.2	106.0	-	109.6
February .....	123.5	123.3	111.9	109.2	W	110.1	135.8	134.9	121.1	114.2	-	118.2
March .....	131.7	131.4	119.8	116.1	W	117.5	144.5	143.3	129.1	122.0	-	126.4
April .....	144.5	144.8	135.0	132.7	W	133.6	158.0	157.8	144.1	137.6	-	141.5
May .....	172.8	173.5	160.2	157.1	W	158.2	186.0	186.3	170.5	161.8	-	166.9
June .....	167.4	164.8	150.6	134.6	W	140.9	179.8	178.0	161.5	142.4	-	153.6
July .....	152.5	151.8	137.1	133.0	W	134.4	166.3	165.3	146.5	139.6	-	143.6
August .....	147.2	147.8	135.0	135.9	W	135.4	160.3	160.2	144.2	142.1	-	143.4
September .....	150.9	151.8	NA	140.0	W	138.8	164.5	164.1	147.4	146.1	-	146.8
October .....	155.1	155.0	144.6	143.3	W	143.3	169.0	168.5	151.4	149.0	-	150.4
November .....	154.4	153.9	141.0	138.1	W	139.2	167.0	166.7	148.1	144.3	-	146.6
December .....	140.6	140.0	126.1	117.3	W	121.0	154.6	154.2	133.4	124.0	-	129.8
<b>2004 Average</b> .....	<b>147.0</b>	<b>146.7</b>	<b>134.3</b>	<b>130.6</b>	<b>125.3</b>	<b>131.9</b>	<b>159.6</b>	<b>159.0</b>	<b>142.2</b>	<b>135.5</b>	<b>-</b>	<b>139.4</b>

See footnotes at end of table.

**Table 31. Motor Gasoline Prices by Grade, Sales Type, PAD District, and State**  
(Cents per Gallon Excluding Taxes) — Continued

Geographic Area Month	Premium						All Grades					
	Sales to End Users		Sales for Resale				Sales to End Users		Sales for Resale			
	Through Retail Outlets	Average <sup>a</sup>	DTW	Rack	Bulk	Average	Through Retail Outlets	Average <sup>a</sup>	DTW	Rack	Bulk	Average
<b>Hawaii</b>												
January .....	169.0	149.7	143.8	143.2	W	130.8	156.9	144.5	138.2	132.5	W	126.7
February .....	170.1	151.7	144.5	143.2	W	133.7	158.1	146.4	139.0	133.0	W	129.3
March .....	174.1	155.0	146.7	146.4	W	136.7	161.6	150.2	141.5	135.4	W	130.6
April .....	179.2	158.9	150.7	151.7	W	139.0	165.6	153.5	145.1	141.0	W	134.5
May .....	188.7	171.4	163.8	169.8	W	151.6	175.5	164.8	158.4	159.8	W	147.7
June .....	195.4	176.5	167.5	NA	W	151.1	182.0	170.1	162.2	150.4	W	146.6
July .....	195.4	178.8	167.2	NA	W	155.9	182.3	170.9	161.6	NA	W	150.5
August .....	196.5	179.4	167.4	170.2	W	155.2	182.7	171.1	161.5	160.0	W	151.3
September .....	193.9	176.3	168.1	171.0	W	158.2	180.6	168.6	161.9	160.7	W	151.3
October .....	203.2	190.6	173.4	177.0	W	164.0	191.6	182.6	167.2	166.3	W	158.9
November .....	206.4	193.2	174.2	175.4	W	160.8	194.1	183.4	168.0	165.1	W	154.7
December .....	203.2	188.5	172.3	168.5	W	153.1	192.8	180.3	166.0	157.4	W	147.7
<b>2004 Average .....</b>	<b>191.8</b>	<b>174.3</b>	<b>161.5</b>	<b>161.8</b>	<b>W</b>	<b>149.5</b>	<b>178.9</b>	<b>167.3</b>	<b>156.0</b>	<b>151.7</b>	<b>W</b>	<b>144.8</b>
<b>Nevada</b>												
January .....	141.9	141.5	124.6	120.4	W	122.9	127.4	127.0	113.7	109.8	W	111.8
February .....	160.6	160.1	141.6	139.5	-	140.8	145.3	145.0	132.5	129.1	W	131.0
March .....	177.3	176.7	160.4	148.4	W	154.9	162.9	162.3	149.6	137.1	134.6	143.3
April .....	181.4	180.8	162.9	156.5	151.3	160.1	166.6	165.9	151.5	144.3	141.9	147.9
May .....	195.1	194.6	175.3	172.5	W	173.9	180.0	179.3	164.0	160.7	W	162.1
June .....	189.7	188.4	168.0	155.2	W	161.7	176.5	174.7	156.6	142.0	131.9	147.3
July .....	177.9	177.1	155.8	151.2	W	153.9	164.0	162.8	144.2	138.9	W	140.8
August .....	173.7	173.1	153.0	153.5	W	153.1	159.6	159.0	141.4	141.1	W	141.2
September .....	176.2	175.8	159.0	159.2	W	159.2	162.2	161.8	146.8	148.2	W	147.6
October .....	201.2	200.1	176.3	179.4	W	177.7	184.5	184.0	163.5	165.8	W	164.7
November .....	197.6	197.2	172.1	167.6	W	169.9	180.3	179.5	159.4	153.9	W	156.6
December .....	175.0	174.2	149.6	141.0	W	144.7	158.3	157.4	137.6	129.4	W	133.4
<b>2004 Average .....</b>	<b>178.5</b>	<b>177.9</b>	<b>156.9</b>	<b>153.5</b>	<b>148.2</b>	<b>155.3</b>	<b>164.3</b>	<b>163.6</b>	<b>146.1</b>	<b>142.6</b>	<b>141.8</b>	<b>144.4</b>
<b>Oregon</b>												
January .....	142.4	140.9	121.8	117.9	W	119.5	124.9	123.9	108.9	104.5	99.7	106.1
February .....	147.6	146.7	129.6	126.4	W	127.7	132.3	131.4	117.1	113.3	108.1	114.5
March .....	156.4	155.2	136.0	131.5	W	133.3	138.8	137.8	123.3	118.7	116.3	120.4
April .....	170.1	169.3	151.2	150.5	W	150.7	152.8	152.3	138.9	138.5	136.4	138.6
May .....	197.8	196.9	175.8	175.7	W	175.7	179.6	179.2	164.3	162.7	160.9	163.3
June .....	191.7	187.9	165.4	150.9	W	157.1	174.1	170.2	151.9	137.1	122.0	142.0
July .....	174.9	172.8	153.0	148.4	W	150.2	157.2	155.8	139.3	135.0	130.1	136.3
August .....	172.5	171.2	151.2	152.2	W	151.8	155.3	154.6	138.3	138.6	135.0	138.4
September .....	178.1	177.0	155.2	156.7	W	156.0	160.1	159.3	140.9	143.3	131.7	141.6
October .....	184.3	182.9	161.9	160.0	W	160.8	163.5	162.7	146.6	146.2	140.4	146.2
November .....	178.3	176.4	158.3	154.3	W	156.0	159.8	158.7	142.8	140.9	135.1	141.4
December .....	164.0	161.6	140.7	133.4	W	135.5	144.9	143.6	125.4	119.7	111.7	121.4
<b>2004 Average .....</b>	<b>170.5</b>	<b>168.8</b>	<b>150.1</b>	<b>146.5</b>	<b>W</b>	<b>147.8</b>	<b>152.8</b>	<b>151.9</b>	<b>137.1</b>	<b>133.4</b>	<b>128.6</b>	<b>134.6</b>
<b>Washington</b>												
January .....	135.8	135.1	118.3	113.7	W	115.8	117.6	117.5	106.1	102.9	101.2	104.3
February .....	144.5	143.9	126.9	122.0	W	124.3	126.8	126.4	114.5	110.8	W	112.3
March .....	154.0	153.2	135.0	128.8	W	131.6	135.0	134.5	122.3	117.6	W	119.5
April .....	166.4	166.3	149.9	145.9	W	148.1	147.8	147.9	137.4	134.2	W	135.5
May .....	194.8	194.8	173.9	170.9	W	172.3	175.7	176.3	162.4	158.5	W	160.1
June .....	189.9	188.0	166.7	148.3	W	157.3	170.5	167.9	153.2	136.1	W	143.2
July .....	175.6	174.7	154.3	147.0	W	150.6	156.1	155.2	140.1	134.7	W	136.8
August .....	169.8	169.7	151.2	149.5	W	150.9	150.8	151.1	137.8	137.5	W	137.7
September .....	174.5	174.3	NA	153.8	W	154.4	154.4	154.9	NA	141.7	W	141.0
October .....	177.4	177.2	162.4	156.8	W	159.6	158.4	158.1	147.3	144.8	W	145.4
November .....	176.4	176.1	159.2	152.1	W	155.7	157.5	157.0	143.8	139.8	W	141.4
December .....	162.2	161.8	144.5	130.9	W	137.8	143.9	143.2	129.0	118.9	W	123.3
<b>2004 Average .....</b>	<b>168.6</b>	<b>167.9</b>	<b>149.9</b>	<b>143.2</b>	<b>W</b>	<b>146.6</b>	<b>150.2</b>	<b>149.8</b>	<b>136.8</b>	<b>132.0</b>	<b>127.0</b>	<b>133.9</b>

Dash (-) = No data reported.

NA = Not available.

W = Withheld to avoid disclosure of individual company data.

<sup>a</sup> Includes sales through retail outlets as well as all direct sales to end users that were not made through company-operated retail outlets, e.g., sales to agricultural customers, commercial sales, and industrial sales.

Sources: Energy Information Administration Forms EIA-782A, "Refiners'/Gas Plant Operators' Monthly Petroleum Product Sales Report," and EIA-782B, "Resellers'/Retailers' Monthly Petroleum Product Sales Report."

**Table 32. Conventional Motor Gasoline Prices by Grade, Sales Type, PAD District, and State**  
(Cents per Gallon Excluding Taxes)

Geographic Area Month	Regular						Midgrade					
	Sales to End Users		Sales for Resale				Sales to End Users		Sales for Resale			
	Through Retail Outlets	Average <sup>a</sup>	DTW	Rack	Bulk	Average	Through Retail Outlets	Average <sup>a</sup>	DTW	Rack	Bulk	Average
<b>United States</b>												
January .....	112.8	112.6	105.1	102.1	94.3	101.9	121.5	121.2	111.6	106.5	-	108.1
February .....	118.9	118.7	110.5	108.1	100.8	107.6	127.3	127.1	117.2	112.3	-	113.8
March .....	125.9	125.7	117.6	115.0	107.2	114.5	134.8	134.4	123.8	119.9	-	121.2
April .....	133.1	132.8	124.3	121.5	109.1	120.1	141.6	141.1	130.8	126.4	-	127.9
May .....	150.8	150.6	142.4	140.7	125.9	138.3	159.1	158.7	149.0	145.3	-	146.5
June .....	146.9	146.3	132.2	127.0	122.0	127.5	156.1	155.4	139.3	132.0	-	134.6
July .....	142.0	141.8	133.0	130.2	120.8	129.3	151.2	150.9	139.4	135.0	-	136.5
August .....	140.0	139.9	130.9	127.4	120.3	127.0	148.9	148.6	137.0	131.6	-	133.4
September .....	139.9	139.8	132.5	129.3	121.9	129.0	148.6	148.3	138.5	133.2	-	134.9
October .....	152.0	151.8	144.6	141.8	133.3	140.5	160.0	159.9	150.7	146.2	-	147.4
November .....	147.5	147.2	137.6	132.8	129.1	133.2	156.3	155.9	144.4	137.6	-	139.4
December .....	134.0	133.5	121.3	114.1	111.8	115.0	143.2	142.8	128.4	118.8	-	121.3
<b>2004 Average .....</b>	<b>137.5</b>	<b>137.3</b>	<b>127.9</b>	<b>124.6</b>	<b>117.6</b>	<b>124.1</b>	<b>145.6</b>	<b>145.3</b>	<b>134.1</b>	<b>128.8</b>	<b>-</b>	<b>130.4</b>
<b>PAD District I</b>												
January .....	112.6	112.5	106.7	103.0	97.6	103.6	121.8	121.5	112.5	107.4	-	109.2
February .....	118.5	118.4	112.9	108.3	102.6	109.0	127.8	127.5	118.4	112.7	-	114.8
March .....	125.4	125.2	119.6	115.0	108.3	115.5	134.8	134.4	125.0	119.7	-	121.5
April .....	130.6	130.2	123.5	119.1	110.8	119.3	140.1	139.6	129.7	124.0	-	126.1
May .....	147.7	147.6	141.3	138.3	130.9	138.2	156.7	156.3	146.4	142.8	-	144.1
June .....	147.3	146.7	132.6	124.4	119.7	126.0	157.1	156.3	139.0	129.5	-	133.3
July .....	141.7	141.5	133.0	128.7	122.0	129.2	151.6	151.2	139.5	133.7	-	135.9
August .....	138.9	138.7	131.0	125.6	122.0	126.6	148.4	148.2	137.0	130.3	-	132.8
September .....	138.4	138.3	132.5	128.0	123.8	128.8	147.8	147.5	137.7	132.8	-	134.8
October .....	151.3	151.4	144.9	141.9	135.9	141.7	160.5	160.5	150.9	146.5	-	147.8
November .....	149.0	148.7	138.7	132.7	127.5	133.4	158.3	158.0	145.4	137.2	-	139.8
December .....	136.5	136.1	122.9	113.8	112.9	115.8	146.7	146.2	130.5	118.5	-	122.3
<b>2004 Average .....</b>	<b>136.9</b>	<b>136.7</b>	<b>129.0</b>	<b>123.7</b>	<b>119.3</b>	<b>124.4</b>	<b>145.6</b>	<b>145.2</b>	<b>134.2</b>	<b>127.7</b>	<b>-</b>	<b>130.0</b>
<b>Subdistrict IA</b>												
January .....	122.3	122.1	113.8	104.8	W	107.4	131.5	130.8	121.2	108.9	-	113.8
February .....	126.5	126.3	119.7	110.2	W	113.1	136.2	135.7	127.0	114.5	-	119.6
March .....	133.4	133.1	125.1	115.4	W	116.7	142.7	142.0	133.5	120.3	-	125.9
April .....	134.9	134.6	127.4	117.4	W	120.2	144.2	143.7	134.9	121.9	-	127.6
May .....	157.5	157.3	148.4	140.6	W	141.9	166.7	165.8	154.9	145.5	-	149.3
June .....	159.6	158.9	139.5	126.8	W	130.5	169.1	166.9	150.1	131.8	-	139.4
July .....	150.7	150.4	138.6	128.7	122.3	130.6	160.4	159.1	146.8	132.8	-	139.0
August .....	149.3	149.0	138.0	128.0	119.2	129.7	159.0	157.9	146.5	132.4	-	138.5
September .....	147.7	147.5	139.0	129.6	W	132.6	157.3	156.3	146.8	132.7	-	138.9
October .....	160.4	160.2	151.8	143.4	W	144.8	170.4	169.6	159.7	147.9	-	152.2
November .....	159.2	158.9	145.4	135.0	130.6	136.8	169.1	167.9	156.0	139.2	-	145.5
December .....	146.8	146.3	130.4	116.6	W	119.0	157.2	155.8	142.3	121.2	-	128.9
<b>2004 Average .....</b>	<b>146.6</b>	<b>146.3</b>	<b>135.5</b>	<b>124.9</b>	<b>123.8</b>	<b>127.5</b>	<b>155.1</b>	<b>154.2</b>	<b>143.3</b>	<b>129.3</b>	<b>-</b>	<b>134.8</b>
<b>Connecticut</b>												
January .....	-	-	-	-	-	-	-	-	-	-	-	-
February .....	-	-	-	-	-	-	-	-	-	-	-	-
March .....	-	-	-	-	-	-	-	-	-	-	-	-
April .....	-	-	-	-	-	-	-	-	-	-	-	-
May .....	-	-	-	-	-	-	-	-	-	-	-	-
June .....	-	-	-	-	-	-	-	-	-	-	-	-
July .....	-	-	-	-	-	-	-	-	-	-	-	-
August .....	-	-	-	-	-	-	-	-	-	-	-	-
September .....	-	-	-	-	-	-	-	-	-	-	-	-
October .....	-	-	-	-	-	-	-	-	-	-	-	-
November .....	-	-	-	-	W	W	-	-	-	-	-	-
December .....	-	-	-	-	W	W	-	-	-	-	-	-
<b>2004 Average .....</b>	<b>-</b>	<b>-</b>	<b>-</b>	<b>-</b>	<b>W</b>	<b>W</b>	<b>-</b>	<b>-</b>	<b>-</b>	<b>-</b>	<b>-</b>	<b>-</b>

See footnotes at end of table.

**Table 32. Conventional Motor Gasoline Prices by Grade, Sales Type, PAD District, and State**

(Cents per Gallon Excluding Taxes) — Continued

Geographic Area Month	Premium						All Grades					
	Sales to End Users		Sales for Resale				Sales to End Users		Sales for Resale			
	Through Retail Outlets	Average <sup>a</sup>	DTW	Rack	Bulk	Average	Through Retail Outlets	Average <sup>a</sup>	DTW	Rack	Bulk	Average
<b>United States</b>												
January .....	130.1	129.3	116.4	112.5	101.9	112.8	115.3	115.0	106.9	103.5	94.9	103.4
February .....	136.3	135.5	121.6	118.4	107.2	118.6	121.3	121.0	112.2	109.4	101.2	109.1
March .....	143.4	142.5	128.9	125.5	112.4	125.5	128.3	128.0	119.2	116.4	107.5	115.9
April .....	150.1	149.3	135.7	131.9	119.0	131.8	135.3	135.0	125.9	122.8	109.7	121.6
May .....	167.3	166.4	153.1	151.1	138.4	150.6	152.8	152.5	143.8	141.8	126.5	139.7
June .....	165.4	164.1	144.2	137.7	124.5	138.4	149.1	148.5	133.8	128.2	122.1	128.8
July .....	160.5	159.6	145.0	141.3	129.1	141.8	144.3	144.0	134.6	131.5	121.1	130.7
August .....	158.3	157.6	142.8	138.9	132.9	139.9	142.3	142.1	132.5	128.7	120.7	128.4
September .....	157.9	157.2	144.5	140.6	132.7	141.3	142.2	142.0	134.2	130.6	122.4	130.4
October .....	170.0	169.2	156.8	152.8	139.1	152.7	154.1	153.9	146.2	143.1	133.5	141.8
November .....	166.4	165.4	150.8	143.6	132.9	144.8	149.8	149.4	139.4	134.1	129.2	134.5
December .....	152.9	151.7	134.7	124.4	117.0	126.4	136.5	135.9	123.2	115.3	112.0	116.3
<b>2004 Average .....</b>	<b>154.6</b>	<b>153.8</b>	<b>139.0</b>	<b>134.7</b>	<b>123.0</b>	<b>135.1</b>	<b>139.7</b>	<b>139.4</b>	<b>129.4</b>	<b>125.8</b>	<b>117.8</b>	<b>125.4</b>
<b>PAD District I</b>												
January .....	130.2	129.8	117.7	113.2	101.1	113.5	115.6	115.4	108.7	104.6	98.2	105.3
February .....	136.4	136.0	123.6	118.6	106.5	119.1	121.5	121.3	114.9	109.9	103.1	110.7
March .....	143.1	142.6	130.8	125.5	107.8	125.9	128.2	127.9	121.5	116.6	108.2	117.1
April .....	148.5	148.0	135.5	129.9	116.0	129.4	133.3	132.9	125.5	120.6	111.6	120.9
May .....	165.0	164.6	151.6	149.2	141.9	149.3	150.2	149.9	142.9	139.7	131.8	139.7
June .....	165.8	165.0	144.2	135.5	NA	136.5	149.9	149.2	134.5	125.9	119.9	127.6
July .....	160.6	160.1	145.2	140.1	130.0	141.5	144.4	144.1	134.9	130.3	122.2	130.8
August .....	157.7	157.4	142.9	137.3	133.5	139.1	141.6	141.4	132.9	127.2	122.2	128.3
September .....	156.7	156.4	144.4	139.7	NA	140.8	141.2	141.0	134.5	129.7	124.1	130.5
October .....	169.4	168.8	156.9	152.8	143.8	153.7	153.9	153.9	146.7	143.4	136.0	143.2
November .....	167.5	166.7	151.3	143.0	135.7	145.1	151.6	151.3	140.6	134.0	127.6	134.9
December .....	154.9	154.0	135.6	123.7	113.2	126.4	139.3	138.9	124.9	115.2	112.9	117.2
<b>2004 Average .....</b>	<b>154.2</b>	<b>153.6</b>	<b>140.1</b>	<b>133.8</b>	<b>118.3</b>	<b>134.6</b>	<b>139.5</b>	<b>139.2</b>	<b>130.8</b>	<b>125.1</b>	<b>119.2</b>	<b>125.9</b>
<b>Subdistrict IA</b>												
January .....	139.0	138.8	125.2	114.4	—	118.2	124.2	124.0	115.3	105.8	W	108.6
February .....	144.1	143.2	131.8	120.3	—	124.3	128.4	128.3	121.2	111.2	W	114.4
March .....	150.6	150.3	137.3	126.5	—	130.2	135.0	134.7	126.5	116.3	W	117.8
April .....	153.0	152.8	140.1	128.6	W	132.4	136.5	136.3	128.6	118.2	W	121.2
May .....	174.5	174.0	161.4	153.2	—	156.1	159.0	158.7	149.6	141.5	W	142.9
June .....	177.0	176.0	152.8	140.8	—	145.1	161.1	160.5	141.0	127.9	W	131.9
July .....	168.8	171.3	152.6	142.0	W	145.7	152.5	152.6	140.2	129.8	122.4	131.9
August .....	167.6	169.2	150.9	141.7	W	145.0	151.1	151.1	139.6	129.2	119.2	131.2
September .....	165.4	164.1	152.3	141.8	—	145.8	149.4	149.2	140.5	130.6	W	133.7
October .....	178.6	177.3	164.3	154.7	—	158.1	162.0	161.7	153.0	144.2	W	145.7
November .....	176.5	174.9	158.8	145.6	W	148.2	160.7	160.3	146.7	135.7	130.6	137.6
December .....	163.5	162.0	143.1	127.2	—	132.7	148.4	147.8	131.7	117.4	W	119.9
<b>2004 Average .....</b>	<b>163.4</b>	<b>163.1</b>	<b>147.3</b>	<b>135.6</b>	<b>W</b>	<b>139.6</b>	<b>148.1</b>	<b>147.9</b>	<b>136.8</b>	<b>125.8</b>	<b>123.8</b>	<b>128.6</b>
<b>Connecticut</b>												
January .....	—	—	—	—	—	—	—	—	—	—	—	—
February .....	—	—	—	—	—	—	—	—	—	—	—	—
March .....	—	—	—	—	—	—	—	—	—	—	—	—
April .....	—	—	—	—	—	—	—	—	—	—	—	—
May .....	—	—	—	—	—	—	—	—	—	—	—	—
June .....	—	—	—	—	—	—	—	—	—	—	—	—
July .....	—	—	—	—	—	—	—	—	—	—	—	—
August .....	—	—	—	—	—	—	—	—	—	—	—	—
September .....	—	—	—	—	—	—	—	—	—	—	—	—
October .....	—	—	—	—	—	—	—	—	—	—	—	—
November .....	—	—	—	—	—	—	—	—	—	—	W	W
December .....	—	—	—	—	—	—	—	—	—	—	W	W
<b>2004 Average .....</b>	<b>—</b>	<b>—</b>	<b>—</b>	<b>—</b>	<b>—</b>	<b>—</b>	<b>—</b>	<b>—</b>	<b>—</b>	<b>—</b>	<b>W</b>	<b>W</b>

See footnotes at end of table.

**Table 32. Conventional Motor Gasoline Prices by Grade, Sales Type, PAD District, and State**

(Cents per Gallon Excluding Taxes) — Continued

Geographic Area Month	Regular						Midgrade					
	Sales to End Users		Sales for Resale				Sales to End Users		Sales for Resale			
	Through Retail Outlets	Average <sup>a</sup>	DTW	Rack	Bulk	Average	Through Retail Outlets	Average <sup>a</sup>	DTW	Rack	Bulk	Average
<b>Maine</b>												
January .....	121.9	121.5	111.7	104.6	W	105.8	131.0	130.2	117.5	108.3	-	110.9
February .....	126.0	125.7	117.1	109.9	W	111.2	135.8	135.2	123.8	114.0	-	116.9
March .....	132.9	132.5	122.6	115.0	W	114.5	142.2	141.4	130.7	120.2	-	123.6
April .....	134.7	134.3	124.9	117.1	W	118.4	144.2	143.5	131.8	121.5	-	125.0
May .....	157.4	157.0	147.4	140.5	W	140.4	166.5	165.2	154.6	145.6	-	148.4
June .....	158.7	157.9	138.4	126.6	W	128.7	168.6	165.8	151.1	131.9	-	137.9
July .....	148.7	148.3	137.0	128.7	122.3	129.0	158.8	157.2	145.8	133.3	-	138.0
August .....	148.2	147.8	136.6	127.8	NA	127.9	157.9	156.7	146.5	132.5	-	137.6
September .....	146.9	146.5	135.8	129.9	W	131.8	156.5	155.2	143.6	133.0	-	136.9
October .....	159.8	159.5	149.3	143.1	W	143.3	170.4	169.2	156.4	147.7	-	149.7
November .....	157.9	157.4	142.0	134.5	W	134.5	167.9	166.2	150.2	138.6	-	141.6
December .....	144.4	143.7	125.7	116.0	W	116.4	155.2	153.1	134.8	120.6	-	124.0
<b>2004 Average .....</b>	<b>145.5</b>	<b>145.1</b>	<b>133.5</b>	<b>124.7</b>	<b>123.9</b>	<b>125.9</b>	<b>154.1</b>	<b>152.9</b>	<b>141.5</b>	<b>129.4</b>	<b>-</b>	<b>132.9</b>
<b>Massachusetts</b>												
January .....	-	-	-	-	-	-	-	-	-	-	-	-
February .....	-	-	-	-	-	-	-	-	-	-	-	-
March .....	-	-	-	-	-	-	-	-	-	-	-	-
April .....	-	-	-	-	-	-	-	-	-	-	-	-
May .....	-	-	-	-	-	-	-	-	-	-	-	-
June .....	-	-	-	-	-	-	-	-	-	-	-	-
July .....	-	-	-	-	-	-	-	-	-	-	-	-
August .....	-	-	-	-	-	-	-	-	-	-	-	-
September .....	-	-	-	-	-	-	-	-	-	-	-	-
October .....	-	-	-	-	-	-	-	-	-	-	-	-
November .....	-	-	-	-	-	-	-	-	-	-	-	-
December .....	-	-	-	-	-	-	-	-	-	-	-	-
<b>2004 Average .....</b>	<b>-</b>	<b>-</b>	<b>-</b>	<b>-</b>	<b>-</b>	<b>-</b>	<b>-</b>	<b>-</b>	<b>-</b>	<b>-</b>	<b>-</b>	<b>-</b>
<b>New Hampshire</b>												
January .....	122.9	122.9	114.4	104.2	-	108.2	132.7	132.5	118.9	107.9	-	113.1
February .....	126.8	126.8	120.1	109.9	-	113.9	136.7	136.6	124.5	113.5	-	118.4
March .....	133.1	133.1	125.5	115.4	-	119.7	142.9	142.5	130.5	119.1	-	124.1
April .....	134.0	134.0	127.7	116.7	-	121.5	143.5	143.3	131.7	121.6	-	126.0
May .....	157.9	157.9	149.9	141.2	-	145.0	168.8	168.7	155.5	145.7	-	149.8
June .....	161.5	161.2	139.3	126.5	-	132.0	171.4	170.4	145.3	131.6	-	137.7
July .....	153.1	153.1	138.5	128.0	W	131.4	163.4	163.0	144.7	131.2	-	136.6
August .....	150.0	150.0	137.5	127.9	W	130.2	160.3	159.9	143.0	131.0	-	136.2
September .....	148.2	148.3	138.3	128.1	W	130.4	158.2	158.1	142.2	130.9	-	136.0
October .....	160.3	160.3	152.9	143.3	-	147.5	169.7	169.7	158.0	147.0	-	152.3
November .....	159.6	159.6	146.9	135.1	-	140.2	169.5	169.0	152.4	139.5	-	145.6
December .....	149.6	149.4	130.3	116.8	-	122.8	159.1	158.7	136.5	120.8	-	129.4
<b>2004 Average .....</b>	<b>147.7</b>	<b>147.7</b>	<b>135.3</b>	<b>124.2</b>	<b>122.0</b>	<b>128.5</b>	<b>156.8</b>	<b>156.6</b>	<b>140.8</b>	<b>129.0</b>	<b>-</b>	<b>134.3</b>
<b>Rhode Island</b>												
January .....	-	-	-	-	-	-	-	-	-	-	-	-
February .....	-	-	-	-	-	-	-	-	-	-	-	-
March .....	-	-	-	-	-	-	-	-	-	-	-	-
April .....	-	-	-	-	-	-	-	-	-	-	-	-
May .....	-	-	-	-	-	-	-	-	-	-	-	-
June .....	-	-	-	-	-	-	-	-	-	-	-	-
July .....	-	-	-	-	-	-	-	-	-	-	-	-
August .....	-	-	-	-	-	-	-	-	-	-	-	-
September .....	-	-	-	-	-	-	-	-	-	-	-	-
October .....	-	-	-	-	-	-	-	-	-	-	-	-
November .....	-	-	-	-	-	-	-	-	-	-	-	-
December .....	-	-	-	-	-	-	-	-	-	-	-	-
<b>2004 Average .....</b>	<b>-</b>	<b>-</b>	<b>-</b>	<b>-</b>	<b>-</b>	<b>-</b>	<b>-</b>	<b>-</b>	<b>-</b>	<b>-</b>	<b>-</b>	<b>-</b>

See footnotes at end of table.



**Table 32. Conventional Motor Gasoline Prices by Grade, Sales Type, PAD District, and State**

(Cents per Gallon Excluding Taxes) — Continued

Geographic Area Month	Premium						All Grades					
	Sales to End Users		Sales for Resale				Sales to End Users		Sales for Resale			
	Through Retail Outlets	Average <sup>a</sup>	DTW	Rack	Bulk	Average	Through Retail Outlets	Average <sup>a</sup>	DTW	Rack	Bulk	Average
<b>Maine</b>												
January .....	137.9	138.0	121.8	113.6	—	115.3	123.6	123.3	112.8	105.4	W	106.7
February .....	142.8	141.5	127.9	119.5	—	121.2	127.7	127.4	118.3	110.8	W	112.2
March .....	149.6	149.3	133.7	126.0	—	127.7	134.4	134.0	123.7	115.9	W	115.5
April .....	152.9	152.8	136.5	128.1	W	129.9	136.3	136.0	125.9	117.9	W	119.2
May .....	173.6	173.2	159.1	153.5	—	154.7	158.7	158.4	148.4	141.4	W	141.3
June .....	176.2	175.0	151.0	141.1	—	143.5	160.2	159.5	139.7	127.7	W	129.8
July .....	167.4	171.5	150.8	142.6	W	144.5	150.5	150.7	138.5	129.8	122.4	130.2
August .....	166.5	169.1	150.1	141.8	W	143.6	149.9	150.0	138.3	129.0	NA	129.3
September .....	164.3	162.5	148.3	142.2	—	143.7	148.5	148.2	137.2	130.8	W	132.6
October .....	178.0	175.9	160.7	153.8	—	155.3	161.3	160.9	150.2	143.8	W	143.9
November .....	174.0	171.9	153.5	144.3	W	143.4	159.2	158.6	143.0	135.1	W	135.1
December .....	159.9	157.9	137.7	125.8	—	128.4	145.8	145.0	126.6	116.7	W	117.0
<b>2004 Average .....</b>	<b>162.0</b>	<b>161.9</b>	<b>144.6</b>	<b>135.3</b>	<b>W</b>	<b>137.0</b>	<b>147.0</b>	<b>146.6</b>	<b>134.7</b>	<b>125.5</b>	<b>123.9</b>	<b>126.7</b>
<b>Massachusetts</b>												
January .....	—	—	—	—	—	—	—	—	—	—	—	—
February .....	—	—	—	—	—	—	—	—	—	—	—	—
March .....	—	—	—	—	—	—	—	—	—	—	—	—
April .....	—	—	—	—	—	—	—	—	—	—	—	—
May .....	—	—	—	—	—	—	—	—	—	—	—	—
June .....	—	—	—	—	—	—	—	—	—	—	—	—
July .....	—	—	—	—	—	—	—	—	—	—	—	—
August .....	—	—	—	—	—	—	—	—	—	—	—	—
September .....	—	—	—	—	—	—	—	—	—	—	—	—
October .....	—	—	—	—	—	—	—	—	—	—	—	—
November .....	—	—	—	—	—	—	—	—	—	—	—	—
December .....	—	—	—	—	—	—	—	—	—	—	—	—
<b>2004 Average .....</b>	<b>—</b>	<b>—</b>	<b>—</b>	<b>—</b>	<b>—</b>	<b>—</b>	<b>—</b>	<b>—</b>	<b>—</b>	<b>—</b>	<b>—</b>	<b>—</b>
<b>New Hampshire</b>												
January .....	141.5	141.1	125.4	114.9	—	119.6	125.0	124.9	115.7	105.2	—	109.4
February .....	145.7	145.5	131.5	120.5	—	125.4	128.7	128.8	121.5	111.0	—	115.2
March .....	152.4	152.0	137.2	126.9	—	131.4	134.8	134.8	126.6	116.4	—	120.8
April .....	153.1	152.9	140.1	128.9	—	133.6	135.6	135.6	128.7	117.8	—	122.5
May .....	176.5	176.3	162.9	153.3	—	157.4	159.4	159.4	151.1	142.3	—	146.1
June .....	180.4	180.1	152.4	140.6	—	145.7	163.2	162.9	140.7	128.0	—	133.4
July .....	172.7	172.8	152.0	141.2	—	145.6	154.9	155.0	139.9	129.2	W	132.7
August .....	169.5	169.7	150.8	140.7	—	145.0	151.8	151.9	139.0	129.1	W	131.5
September .....	167.4	167.6	151.1	140.4	—	144.8	150.0	150.1	139.5	129.2	W	131.6
October .....	178.6	178.5	165.4	155.7	—	160.4	161.9	162.0	154.1	144.3	—	148.6
November .....	178.2	177.8	158.9	147.2	—	152.5	161.2	161.1	148.0	136.1	—	141.3
December .....	166.8	166.5	142.2	128.9	—	135.3	151.2	151.0	131.5	117.8	—	124.0
<b>2004 Average .....</b>	<b>165.7</b>	<b>165.6</b>	<b>146.7</b>	<b>135.7</b>	<b>—</b>	<b>140.6</b>	<b>149.3</b>	<b>149.3</b>	<b>136.5</b>	<b>125.3</b>	<b>122.0</b>	<b>129.7</b>
<b>Rhode Island</b>												
January .....	—	—	—	—	—	—	—	—	—	—	—	—
February .....	—	—	—	—	—	—	—	—	—	—	—	—
March .....	—	—	—	—	—	—	—	—	—	—	—	—
April .....	—	—	—	—	—	—	—	—	—	—	—	—
May .....	—	—	—	—	—	—	—	—	—	—	—	—
June .....	—	—	—	—	—	—	—	—	—	—	—	—
July .....	—	—	—	—	—	—	—	—	—	—	—	—
August .....	—	—	—	—	—	—	—	—	—	—	—	—
September .....	—	—	—	—	—	—	—	—	—	—	—	—
October .....	—	—	—	—	—	—	—	—	—	—	—	—
November .....	—	—	—	—	—	—	—	—	—	—	—	—
December .....	—	—	—	—	—	—	—	—	—	—	—	—
<b>2004 Average .....</b>	<b>—</b>	<b>—</b>	<b>—</b>	<b>—</b>	<b>—</b>	<b>—</b>	<b>—</b>	<b>—</b>	<b>—</b>	<b>—</b>	<b>—</b>	<b>—</b>

See footnotes at end of table.

**Table 32. Conventional Motor Gasoline Prices by Grade, Sales Type, PAD District, and State**

(Cents per Gallon Excluding Taxes) — Continued

Geographic Area Month	Regular						Midgrade					
	Sales to End Users		Sales for Resale				Sales to End Users		Sales for Resale			
	Through Retail Outlets	Average <sup>a</sup>	DTW	Rack	Bulk	Average	Through Retail Outlets	Average <sup>a</sup>	DTW	Rack	Bulk	Average
<b>Vermont</b>												
January .....	123.2	123.2	115.6	106.4	-	111.5	131.9	131.3	124.7	110.7	-	118.8
February .....	128.0	128.1	121.9	112.2	-	117.7	136.9	136.5	130.2	116.4	-	124.7
March .....	135.0	134.9	127.4	117.2	-	123.0	143.9	143.2	136.9	121.3	-	130.6
April .....	136.1	136.0	129.7	119.1	-	125.2	144.8	144.6	138.6	123.2	-	132.8
May .....	157.9	157.8	148.9	140.6	-	145.1	166.0	165.7	155.2	144.9	-	150.9
June .....	161.3	160.8	140.9	127.7	-	135.0	169.1	167.9	150.4	131.6	-	143.7
July .....	155.9	155.6	140.3	128.8	-	135.3	163.4	162.5	149.4	132.1	-	142.9
August .....	152.4	152.4	139.5	129.0	-	134.8	161.2	160.3	147.9	132.6	-	142.1
September .....	150.4	150.4	142.5	129.2	-	136.5	159.1	158.5	153.0	132.8	-	144.8
October .....	162.0	162.1	153.8	144.6	-	149.6	170.8	170.5	162.7	149.0	-	157.1
November .....	162.4	162.3	148.0	137.0	-	143.0	171.4	170.8	161.6	140.8	-	152.2
December .....	151.0	151.0	135.5	118.9	-	127.3	159.8	159.1	149.5	122.8	-	136.3
<b>2004 Average</b> .....	<b>149.1</b>	<b>149.0</b>	<b>137.2</b>	<b>126.2</b>	<b>-</b>	<b>132.3</b>	<b>156.7</b>	<b>156.0</b>	<b>145.8</b>	<b>129.2</b>	<b>-</b>	<b>139.1</b>
<b>Subdistrict IB</b>												
January .....	112.8	112.8	108.2	103.2	97.3	103.3	121.7	121.4	113.0	106.6	-	109.5
February .....	119.3	119.3	114.1	109.5	102.7	108.7	127.3	127.0	119.3	112.8	-	115.8
March .....	125.3	125.2	120.2	115.0	108.2	114.0	133.1	132.9	125.7	119.0	-	122.1
April .....	128.2	128.3	123.1	118.3	110.0	116.3	136.2	136.1	129.4	123.3	-	125.9
May .....	148.7	148.6	144.4	139.9	130.4	137.6	156.9	156.6	148.9	144.8	-	146.5
June .....	147.0	146.6	135.2	125.9	119.0	125.3	156.1	155.5	142.8	131.5	-	136.1
July .....	141.4	141.3	134.0	128.5	121.9	127.7	150.5	150.2	140.6	133.6	-	136.4
August .....	138.9	138.8	132.5	127.6	122.3	126.8	148.1	148.0	138.2	132.5	-	134.8
September .....	139.2	139.1	133.4	128.8	123.0	128.2	148.2	148.0	139.6	133.1	-	135.8
October .....	152.5	152.4	147.5	143.3	135.2	140.9	161.0	160.8	152.6	147.6	-	149.1
November .....	148.8	148.6	140.7	134.2	127.4	132.9	157.1	156.5	147.4	138.5	-	141.1
December .....	136.1	135.9	126.2	115.5	111.7	116.0	144.6	144.0	134.2	120.1	-	124.4
<b>2004 Average</b> .....	<b>137.2</b>	<b>137.0</b>	<b>129.9</b>	<b>125.0</b>	<b>118.8</b>	<b>123.8</b>	<b>144.4</b>	<b>144.1</b>	<b>134.3</b>	<b>128.9</b>	<b>-</b>	<b>131.1</b>
<b>Delaware</b>												
January .....	-	-	-	-	-	-	-	-	-	-	-	-
February .....	-	-	-	-	-	-	-	-	-	-	-	-
March .....	-	-	-	-	-	-	-	-	-	-	-	-
April .....	-	-	-	-	-	-	-	-	-	-	-	-
May .....	-	-	-	-	-	-	-	-	-	-	-	-
June .....	-	-	-	-	-	-	-	-	-	-	-	-
July .....	-	-	-	-	-	-	-	-	-	-	-	-
August .....	-	-	-	-	-	-	-	-	-	-	-	-
September .....	-	-	-	-	-	-	-	-	-	-	-	-
October .....	-	-	-	-	-	-	-	-	-	-	-	-
November .....	-	-	-	-	-	-	-	-	-	-	-	-
December .....	-	-	-	-	W	W	-	-	-	-	-	-
<b>2004 Average</b> .....	<b>-</b>	<b>-</b>	<b>-</b>	<b>-</b>	<b>W</b>	<b>W</b>	<b>-</b>	<b>-</b>	<b>-</b>	<b>-</b>	<b>-</b>	<b>-</b>
<b>District of Columbia</b>												
January .....	-	-	-	-	-	-	-	-	-	-	-	-
February .....	-	-	-	-	-	-	-	-	-	-	-	-
March .....	-	-	-	-	-	-	-	-	-	-	-	-
April .....	-	-	-	-	-	-	-	-	-	-	-	-
May .....	-	-	-	-	-	-	-	-	-	-	-	-
June .....	-	-	-	-	-	-	-	-	-	-	-	-
July .....	-	-	-	-	-	-	-	-	-	-	-	-
August .....	-	-	-	-	-	-	-	-	-	-	-	-
September .....	-	-	-	-	-	-	-	-	-	-	-	-
October .....	-	-	-	-	-	-	-	-	-	-	-	-
November .....	-	-	-	-	-	-	-	-	-	-	-	-
December .....	-	-	-	-	-	-	-	-	-	-	-	-
<b>2004 Average</b> .....	<b>-</b>	<b>-</b>	<b>-</b>	<b>-</b>	<b>-</b>	<b>-</b>	<b>-</b>	<b>-</b>	<b>-</b>	<b>-</b>	<b>-</b>	<b>-</b>

See footnotes at end of table.

**Table 32. Conventional Motor Gasoline Prices by Grade, Sales Type, PAD District, and State**

(Cents per Gallon Excluding Taxes) — Continued

Geographic Area Month	Premium						All Grades					
	Sales to End Users		Sales for Resale				Sales to End Users		Sales for Resale			
	Through Retail Outlets	Average <sup>a</sup>	DTW	Rack	Bulk	Average	Through Retail Outlets	Average <sup>a</sup>	DTW	Rack	Bulk	Average
<b>Vermont</b>												
January .....	140.1	139.5	127.3	116.7	-	122.6	125.4	125.4	117.3	107.7	-	113.1
February .....	146.0	145.6	134.3	122.9	-	129.4	130.2	130.4	123.7	113.6	-	119.3
March .....	152.4	152.1	140.0	127.9	-	134.7	136.8	136.7	129.0	118.3	-	124.4
April .....	153.3	152.8	142.7	129.9	-	137.1	137.8	137.8	131.1	120.1	-	126.4
May .....	175.4	174.9	162.6	151.9	-	158.0	159.5	159.4	150.2	141.6	-	146.3
June .....	177.3	176.5	154.5	139.6	-	148.0	162.9	162.3	142.5	128.8	-	136.4
July .....	170.6	169.9	154.1	140.4	-	148.2	157.5	157.3	142.0	130.0	-	136.8
August .....	169.5	169.1	151.5	141.7	-	147.5	154.4	154.3	141.1	130.3	-	136.4
September .....	167.4	167.2	155.5	141.4	-	149.6	152.3	152.3	144.3	130.5	-	138.1
October .....	180.0	179.9	166.2	156.8	-	162.1	163.8	163.8	155.2	145.8	-	151.0
November .....	180.7	180.1	162.2	148.4	-	156.2	164.1	164.0	149.7	138.1	-	144.4
December .....	168.8	168.2	147.2	130.2	-	138.9	152.8	152.7	137.0	120.0	-	128.6
<b>2004 Average</b> .....	<b>165.5</b>	<b>164.9</b>	<b>149.1</b>	<b>136.5</b>	<b>-</b>	<b>143.7</b>	<b>150.8</b>	<b>150.6</b>	<b>138.7</b>	<b>127.3</b>	<b>-</b>	<b>133.6</b>
<b>Subdistrict IB</b>												
January .....	130.1	129.5	119.6	112.2	103.3	111.4	115.0	114.9	109.5	104.2	98.1	104.3
February .....	136.2	135.6	125.7	119.0	106.4	115.5	121.3	121.2	115.5	110.5	103.3	109.6
March .....	141.3	140.9	132.0	125.2	107.5	120.4	127.1	127.0	121.4	116.0	108.1	114.8
April .....	144.5	144.2	135.3	129.2	115.8	122.4	130.1	130.0	124.3	119.3	111.1	117.3
May .....	165.2	164.8	156.8	152.2	W	149.2	150.4	150.2	145.5	141.0	131.5	138.8
June .....	165.5	164.9	149.9	138.8	121.0	NA	148.9	148.4	136.7	127.1	119.2	126.2
July .....	159.5	159.1	147.8	140.7	136.2	142.5	143.4	143.2	135.4	129.7	122.1	128.9
August .....	157.1	156.8	146.2	140.2	W	141.9	140.9	140.8	133.9	128.9	122.4	128.0
September .....	157.0	156.8	146.5	140.6	128.2	140.1	141.2	141.0	134.8	130.0	123.3	129.3
October .....	169.8	169.5	160.5	153.5	144.9	154.5	154.2	154.1	148.8	144.3	135.3	141.8
November .....	166.0	165.6	154.6	143.5	141.0	146.1	150.5	150.3	142.0	135.0	127.6	133.8
December .....	153.3	152.9	139.5	124.6	114.4	125.5	137.9	137.6	127.6	116.4	111.8	116.8
<b>2004 Average</b> .....	<b>153.8</b>	<b>153.3</b>	<b>142.2</b>	<b>135.3</b>	<b>118.3</b>	<b>131.8</b>	<b>138.9</b>	<b>138.7</b>	<b>131.2</b>	<b>126.0</b>	<b>118.8</b>	<b>124.6</b>
<b>Delaware</b>												
January .....	-	-	-	-	-	-	-	-	-	-	-	-
February .....	-	-	-	-	-	-	-	-	-	-	-	-
March .....	-	-	-	-	-	-	-	-	-	-	-	-
April .....	-	-	-	-	-	-	-	-	-	-	-	-
May .....	-	-	-	-	-	-	-	-	-	-	-	-
June .....	-	-	-	-	-	-	-	-	-	-	-	-
July .....	-	-	-	-	-	-	-	-	-	-	-	-
August .....	-	-	-	-	-	-	-	-	-	-	-	-
September .....	-	-	-	-	-	-	-	-	-	-	-	-
October .....	-	-	-	-	-	-	-	-	-	-	-	-
November .....	-	-	-	-	-	-	-	-	-	-	-	-
December .....	-	-	-	-	-	-	-	-	-	-	W	W
<b>2004 Average</b> .....	<b>-</b>	<b>-</b>	<b>-</b>	<b>-</b>	<b>-</b>	<b>-</b>	<b>-</b>	<b>-</b>	<b>-</b>	<b>-</b>	<b>W</b>	<b>W</b>
<b>District of Columbia</b>												
January .....	-	-	-	-	-	-	-	-	-	-	-	-
February .....	-	-	-	-	-	-	-	-	-	-	-	-
March .....	-	-	-	-	-	-	-	-	-	-	-	-
April .....	-	-	-	-	-	-	-	-	-	-	-	-
May .....	-	-	-	-	-	-	-	-	-	-	-	-
June .....	-	-	-	-	-	-	-	-	-	-	-	-
July .....	-	-	-	-	-	-	-	-	-	-	-	-
August .....	-	-	-	-	-	-	-	-	-	-	-	-
September .....	-	-	-	-	-	-	-	-	-	-	-	-
October .....	-	-	-	-	-	-	-	-	-	-	-	-
November .....	-	-	-	-	-	-	-	-	-	-	-	-
December .....	-	-	-	-	-	-	-	-	-	-	-	-
<b>2004 Average</b> .....	<b>-</b>	<b>-</b>	<b>-</b>	<b>-</b>	<b>-</b>	<b>-</b>	<b>-</b>	<b>-</b>	<b>-</b>	<b>-</b>	<b>-</b>	<b>-</b>

See footnotes at end of table.

**Table 32. Conventional Motor Gasoline Prices by Grade, Sales Type, PAD District, and State**

(Cents per Gallon Excluding Taxes) — Continued

Geographic Area Month	Regular						Midgrade					
	Sales to End Users		Sales for Resale				Sales to End Users		Sales for Resale			
	Through Retail Outlets	Average <sup>a</sup>	DTW	Rack	Bulk	Average	Through Retail Outlets	Average <sup>a</sup>	DTW	Rack	Bulk	Average
<b>Maryland</b>												
January .....	114.7	114.7	107.2	101.2	—	102.1	122.2	122.0	112.4	105.0	—	106.0
February .....	122.8	122.5	113.9	106.4	—	107.4	129.8	129.3	118.0	110.1	—	110.9
March .....	126.5	126.5	118.9	112.7	W	113.4	133.9	133.6	122.9	116.3	—	117.1
April .....	129.7	129.8	123.5	116.4	W	117.4	136.9	136.6	127.3	120.4	—	121.2
May .....	150.8	150.6	144.3	137.5	W	138.3	158.1	157.3	147.4	142.1	—	142.7
June .....	147.4	146.8	129.6	125.9	W	126.2	157.1	155.6	137.7	130.4	—	131.4
July .....	143.2	142.9	133.1	128.5	W	129.2	151.7	150.7	137.8	133.0	—	133.7
August .....	140.3	139.9	129.8	125.7	W	125.9	149.5	148.8	135.9	130.0	—	130.8
September .....	139.6	139.4	133.1	127.7	W	128.4	149.3	148.5	138.8	131.6	—	132.6
October .....	152.3	152.2	145.3	140.9	W	141.3	161.3	160.9	150.6	145.0	—	145.6
November .....	144.9	144.9	136.5	131.9	W	132.3	154.0	153.7	146.4	136.3	—	137.7
December .....	131.9	131.8	120.0	114.0	W	114.6	141.3	141.2	129.2	118.6	—	120.4
<b>2004 Average .....</b>	<b>138.1</b>	<b>137.8</b>	<b>128.4</b>	<b>123.5</b>	<b>W</b>	<b>124.1</b>	<b>145.6</b>	<b>145.2</b>	<b>134.5</b>	<b>127.3</b>	—	<b>128.2</b>
<b>New Jersey</b>												
January .....	—	—	—	—	96.6	96.6	—	—	—	—	—	—
February .....	—	—	—	—	102.0	102.0	—	—	—	—	—	—
March .....	—	—	—	—	107.9	107.9	—	—	—	—	—	—
April .....	—	—	—	—	109.5	109.5	—	—	—	—	—	—
May .....	—	—	—	—	129.9	129.9	—	—	—	—	—	—
June .....	—	—	—	—	119.4	119.4	—	—	—	—	—	—
July .....	—	—	—	—	121.8	121.8	—	—	—	—	—	—
August .....	—	—	—	—	122.2	122.2	—	—	—	—	—	—
September .....	—	—	—	—	123.3	123.3	—	—	—	—	—	—
October .....	—	—	—	—	134.9	134.9	—	—	—	—	—	—
November .....	—	—	—	—	128.1	128.1	—	—	—	—	—	—
December .....	—	—	—	—	111.6	111.6	—	—	—	—	—	—
<b>2004 Average .....</b>	—	—	—	—	<b>118.9</b>	<b>118.9</b>	—	—	—	—	—	—
<b>New York</b>												
January .....	114.4	114.2	109.0	104.1	W	105.9	125.7	125.0	114.0	108.4	—	111.6
February .....	121.8	121.5	115.4	110.2	W	112.0	132.0	131.1	121.2	114.1	—	117.9
March .....	128.0	127.6	121.1	115.2	W	117.3	137.9	137.0	128.0	119.9	—	124.2
April .....	129.7	129.5	122.6	117.4	W	119.3	139.7	139.0	129.3	123.1	—	126.6
May .....	148.8	148.6	144.2	139.3	W	141.0	158.6	158.0	147.9	145.0	—	146.6
June .....	151.7	150.5	136.4	126.2	115.0	129.7	162.5	160.7	149.5	133.2	—	141.2
July .....	143.9	143.5	134.5	128.7	W	130.7	155.7	154.8	141.7	134.8	—	138.1
August .....	140.4	140.2	132.9	128.2	W	129.2	151.7	151.3	138.5	134.4	—	136.4
September .....	139.3	139.1	133.3	129.1	122.5	130.1	150.6	150.0	139.0	133.6	—	136.3
October .....	152.1	152.1	147.8	144.1	W	144.8	161.0	160.8	153.4	148.2	—	150.9
November .....	153.7	153.3	143.3	135.5	W	135.7	163.4	162.0	152.2	139.0	—	145.8
December .....	141.7	141.3	129.4	116.5	—	120.4	152.2	150.4	141.7	120.3	—	131.6
<b>2004 Average .....</b>	<b>139.7</b>	<b>139.0</b>	<b>131.3</b>	<b>125.2</b>	<b>122.4</b>	<b>127.0</b>	<b>148.7</b>	<b>147.9</b>	<b>137.4</b>	<b>129.8</b>	—	<b>133.7</b>
<b>Pennsylvania</b>												
January .....	111.4	111.4	107.4	102.7	99.6	103.8	119.1	118.9	112.5	106.2	—	109.0
February .....	117.0	117.0	113.0	109.1	104.5	109.5	124.4	124.2	118.6	112.8	—	115.5
March .....	123.0	123.0	119.3	115.2	109.3	115.6	130.3	130.2	124.9	119.2	—	121.9
April .....	127.1	127.1	123.5	119.2	112.4	119.2	134.3	134.3	NA	123.9	—	126.2
May .....	148.5	148.4	144.5	140.7	134.0	141.3	155.7	155.6	NA	145.3	—	147.0
June .....	143.4	143.2	134.3	125.6	115.8	127.2	152.3	152.1	NA	131.2	—	134.9
July .....	139.1	139.1	133.4	128.3	121.6	128.8	147.2	147.2	NA	133.3	—	136.0
August .....	137.6	137.5	132.2	127.3	123.6	128.4	145.7	145.7	NA	132.2	—	134.7
September .....	139.0	139.0	133.6	128.7	122.2	129.2	146.5	146.5	NA	133.2	—	136.0
October .....	152.7	152.7	147.2	143.0	138.1	143.3	161.0	160.8	151.8	147.8	—	148.7
November .....	145.5	145.4	137.8	133.4	127.7	133.3	154.2	153.9	143.2	138.6	—	139.7
December .....	132.6	132.4	122.7	114.9	112.1	115.8	141.0	140.8	127.5	120.3	—	121.9
<b>2004 Average .....</b>	<b>135.4</b>	<b>135.4</b>	<b>128.8</b>	<b>125.0</b>	<b>117.6</b>	<b>125.0</b>	<b>142.0</b>	<b>141.9</b>	<b>132.8</b>	<b>128.9</b>	—	<b>130.4</b>

See footnotes at end of table.

**Table 32. Conventional Motor Gasoline Prices by Grade, Sales Type, PAD District, and State**

(Cents per Gallon Excluding Taxes) — Continued

Geographic Area Month	Premium						All Grades					
	Sales to End Users		Sales for Resale				Sales to End Users		Sales for Resale			
	Through Retail Outlets	Average <sup>a</sup>	DTW	Rack	Bulk	Average	Through Retail Outlets	Average <sup>a</sup>	DTW	Rack	Bulk	Average
<b>Maryland</b>												
January .....	129.7	129.7	117.7	111.0	—	111.8	117.0	116.9	108.5	102.5	—	103.3
February .....	138.7	138.3	124.2	115.7	—	116.8	125.0	124.6	115.1	107.6	—	108.6
March .....	141.6	141.1	130.7	122.5	—	123.4	128.6	128.4	120.2	113.9	W	114.6
April .....	144.6	144.6	135.0	126.4	W	127.5	131.7	131.6	124.8	117.6	W	118.6
May .....	166.5	165.9	156.3	148.1	W	148.7	152.7	152.4	145.5	138.8	W	139.6
June .....	166.1	165.1	143.3	135.7	—	136.6	149.8	149.0	131.2	127.1	W	127.5
July .....	159.5	158.7	146.4	138.9	—	139.7	145.4	145.0	134.5	129.9	W	130.6
August .....	157.6	156.9	143.2	136.8	—	137.5	142.7	142.2	131.3	127.1	W	127.4
September .....	158.6	158.2	146.4	138.5	W	139.2	142.2	141.9	134.5	129.1	W	129.8
October .....	169.7	169.4	158.0	151.1	W	151.1	154.5	154.4	146.7	142.1	W	142.5
November .....	163.0	163.0	151.3	141.3	—	142.2	147.2	147.2	138.2	133.1	W	133.5
December .....	148.5	148.3	132.6	123.1	—	124.0	134.2	134.1	121.5	115.2	W	115.8
<b>2004 Average</b> .....	<b>154.4</b>	<b>154.0</b>	<b>140.5</b>	<b>133.4</b>	<b>W</b>	<b>134.2</b>	<b>140.1</b>	<b>139.8</b>	<b>129.7</b>	<b>124.8</b>	<b>W</b>	<b>125.4</b>
<b>New Jersey</b>												
January .....	—	—	—	—	103.1	103.1	—	—	—	—	97.4	97.4
February .....	—	—	—	—	104.7	NA	—	—	—	—	102.4	102.4
March .....	—	—	—	—	105.5	105.5	—	—	—	—	107.7	107.7
April .....	—	—	—	—	112.7	112.7	—	—	—	—	110.0	110.0
May .....	—	—	—	—	W	W	—	—	—	—	130.6	130.6
June .....	—	—	—	—	NA	120.5	—	—	—	—	119.5	119.5
July .....	—	—	—	—	W	W	—	—	—	—	121.9	121.9
August .....	—	—	—	—	W	W	—	—	—	—	122.2	122.2
September .....	—	—	—	—	NA	NA	—	—	—	—	123.4	123.4
October .....	—	—	—	—	145.4	145.4	—	—	—	—	135.0	135.0
November .....	—	—	—	—	W	W	—	—	—	—	128.2	128.2
December .....	—	—	—	W	NA	NA	—	—	—	W	111.5	111.5
<b>2004 Average</b> .....	<b>—</b>	<b>—</b>	<b>—</b>	<b>W</b>	<b>115.1</b>	<b>115.1</b>	<b>—</b>	<b>—</b>	<b>—</b>	<b>W</b>	<b>118.7</b>	<b>118.7</b>
<b>New York</b>												
January .....	133.9	132.8	119.8	113.0	—	115.5	116.8	116.4	110.2	105.0	W	106.9
February .....	140.9	139.4	126.5	120.0	—	122.3	124.0	123.5	116.5	111.2	W	113.0
March .....	146.1	144.8	132.8	125.1	W	127.7	129.9	129.3	122.1	116.0	W	118.2
April .....	148.2	146.9	134.7	128.6	—	130.8	131.6	131.2	123.7	118.3	W	120.3
May .....	166.7	165.7	155.7	151.8	W	147.8	150.5	150.2	145.1	140.3	W	141.9
June .....	171.2	170.1	152.5	140.0	W	144.3	153.6	152.3	137.9	127.4	115.3	131.0
July .....	164.6	163.5	148.2	141.3	—	143.7	146.1	145.5	135.8	129.9	W	131.8
August .....	161.0	160.4	146.4	141.1	—	142.9	142.6	142.3	134.1	129.4	W	130.4
September .....	159.9	159.4	145.7	140.9	—	142.5	141.4	141.2	134.4	130.2	122.5	131.1
October .....	169.8	169.4	160.7	154.2	—	156.3	153.7	153.7	149.0	144.9	W	145.8
November .....	172.9	171.9	157.2	144.8	—	148.9	155.3	154.9	144.6	136.2	W	136.7
December .....	160.6	159.4	143.4	125.8	—	131.7	143.4	142.9	130.8	117.2	—	121.4
<b>2004 Average</b> .....	<b>158.2</b>	<b>156.9</b>	<b>143.3</b>	<b>135.6</b>	<b>W</b>	<b>138.2</b>	<b>141.5</b>	<b>140.7</b>	<b>132.4</b>	<b>126.0</b>	<b>124.3</b>	<b>128.0</b>
<b>Pennsylvania</b>												
January .....	127.3	126.8	119.5	111.7	103.7	112.2	113.5	113.5	108.9	103.7	100.4	105.0
February .....	132.7	132.5	125.0	118.7	112.7	119.2	119.0	119.0	114.5	110.2	105.6	110.7
March .....	138.2	138.1	131.5	125.6	W	126.8	124.9	124.9	120.8	116.3	110.1	116.8
April .....	142.2	142.2	135.8	130.0	125.3	129.5	128.9	128.9	124.9	120.3	115.4	120.7
May .....	164.0	164.0	157.6	153.1	W	154.3	150.1	150.1	145.9	141.9	135.0	142.5
June .....	161.5	161.2	148.2	138.5	138.3	141.5	145.4	145.1	135.8	127.0	116.6	128.7
July .....	155.9	155.7	147.4	140.5	134.4	142.0	141.1	141.0	135.0	129.6	122.4	130.2
August .....	154.3	154.2	146.1	140.0	W	141.7	139.5	139.4	133.7	128.7	124.1	129.8
September .....	154.8	154.8	147.1	140.6	131.9	141.2	140.9	140.8	135.1	130.0	123.1	130.5
October .....	169.8	169.6	160.5	153.4	W	154.8	154.5	154.4	148.6	144.1	138.2	144.4
November .....	162.3	162.0	152.1	143.1	143.1	145.0	147.3	147.2	139.3	134.4	128.4	134.4
December .....	149.8	149.6	136.1	124.1	124.0	126.3	134.5	134.3	124.1	115.9	113.2	117.0
<b>2004 Average</b> .....	<b>151.1</b>	<b>150.9</b>	<b>141.4</b>	<b>135.4</b>	<b>123.6</b>	<b>135.4</b>	<b>137.1</b>	<b>137.1</b>	<b>130.2</b>	<b>126.1</b>	<b>118.2</b>	<b>126.2</b>

See footnotes at end of table.

**Table 32. Conventional Motor Gasoline Prices by Grade, Sales Type, PAD District, and State**

(Cents per Gallon Excluding Taxes) — Continued

Geographic Area Month	Regular						Midgrade					
	Sales to End Users		Sales for Resale				Sales to End Users		Sales for Resale			
	Through Retail Outlets	Average <sup>a</sup>	DTW	Rack	Bulk	Average	Through Retail Outlets	Average <sup>a</sup>	DTW	Rack	Bulk	Average
<b>Subdistrict IC</b>												
January .....	112.0	111.9	105.5	102.8	98.8	103.5	121.5	121.2	112.1	107.4	—	109.0
February .....	117.9	117.7	111.9	107.9	101.8	108.8	127.7	127.3	118.0	112.6	—	114.6
March .....	125.0	124.8	119.0	114.9	109.4	116.0	135.0	134.5	124.7	119.7	—	121.4
April .....	131.1	130.7	123.4	119.4	115.1	120.4	140.9	140.3	129.7	124.1	—	126.1
May .....	146.9	146.7	139.9	137.7	133.4	138.2	156.4	156.0	145.9	142.6	—	143.8
June .....	146.8	146.1	131.2	123.9	124.2	126.0	157.1	156.3	138.2	129.2	—	132.8
July .....	141.3	141.0	132.3	128.8	122.4	129.7	151.6	151.1	139.1	133.7	—	135.7
August .....	138.2	138.0	130.0	124.8	121.6	126.3	148.2	147.9	136.4	130.0	—	132.4
September .....	137.6	137.5	131.7	127.7	124.5	128.8	147.4	147.2	137.2	132.8	—	134.6
October .....	150.5	150.5	143.6	141.4	137.3	141.9	160.2	160.2	150.5	146.3	—	147.6
November .....	148.5	148.2	137.6	132.1	126.4	133.3	158.3	158.1	144.9	137.1	—	139.5
December .....	136.1	135.6	121.5	113.2	116.3	115.4	146.9	146.5	129.8	118.3	—	121.9
<b>2004 Average .....</b>	<b>136.3</b>	<b>136.1</b>	<b>128.2</b>	<b>123.3</b>	<b>120.4</b>	<b>124.5</b>	<b>145.6</b>	<b>145.2</b>	<b>134.0</b>	<b>127.5</b>	<b>—</b>	<b>129.7</b>
<b>Florida</b>												
January .....	112.8	112.6	103.3	102.5	W	102.7	122.0	121.6	110.4	106.9	—	108.2
February .....	118.4	118.2	110.0	107.4	104.4	108.1	127.8	127.4	115.8	111.7	—	113.4
March .....	126.8	126.6	118.6	116.1	109.5	116.7	136.5	136.1	124.6	120.4	—	122.0
April .....	131.9	131.6	122.4	119.2	114.7	120.1	141.5	141.0	129.1	123.7	—	126.0
May .....	146.2	146.1	137.5	137.3	133.9	137.2	155.3	155.0	143.6	141.9	—	142.6
June .....	148.5	148.0	131.7	123.8	123.3	126.6	158.9	158.1	139.1	128.9	—	133.4
July .....	142.2	142.0	130.7	128.9	123.5	129.2	152.5	152.1	137.7	133.7	—	135.3
August .....	138.3	138.1	128.0	124.3	122.3	125.5	148.3	148.0	134.1	129.0	—	131.0
September .....	137.4	137.4	129.6	127.5	124.4	128.0	147.2	146.9	136.2	132.5	—	134.3
October .....	150.4	150.8	143.1	141.4	137.3	141.6	159.8	159.7	149.6	145.7	—	147.1
November .....	151.3	151.0	138.9	131.9	126.4	133.4	161.0	160.6	146.0	136.1	—	139.8
December .....	139.6	139.0	123.5	112.9	116.4	116.2	151.9	151.1	131.8	117.0	—	122.6
<b>2004 Average .....</b>	<b>137.0</b>	<b>136.9</b>	<b>127.7</b>	<b>123.1</b>	<b>121.9</b>	<b>124.3</b>	<b>146.4</b>	<b>146.1</b>	<b>133.8</b>	<b>127.1</b>	<b>—</b>	<b>129.6</b>
<b>Georgia</b>												
January .....	112.2	112.1	107.4	104.4	W	104.9	122.3	122.0	113.7	108.7	—	110.2
February .....	119.2	119.0	115.8	109.5	W	110.4	129.8	129.4	123.5	114.3	—	117.0
March .....	124.9	124.6	118.5	115.3	—	116.0	135.5	134.7	122.4	120.2	—	120.9
April .....	132.7	131.9	124.3	120.6	—	121.6	143.1	141.9	130.1	125.4	—	126.8
May .....	150.2	149.8	141.7	140.0	—	140.5	160.4	160.0	147.6	144.4	—	145.5
June .....	145.5	145.0	130.1	124.6	W	126.1	155.3	154.7	137.2	129.5	—	132.2
July .....	140.7	140.5	131.5	129.8	W	129.9	150.5	150.0	137.8	134.3	—	135.6
August .....	138.0	137.9	129.9	126.2	W	127.2	148.1	147.7	136.0	131.3	—	133.0
September .....	137.8	137.7	131.7	128.4	W	129.3	147.6	147.2	135.8	133.2	—	134.1
October .....	152.3	152.0	143.3	141.8	W	142.3	162.7	162.4	150.5	146.8	—	148.2
November .....	146.0	145.7	135.3	133.0	—	133.8	156.1	155.9	140.9	138.1	—	139.2
December .....	133.1	132.6	119.8	114.0	—	116.2	143.0	142.7	125.7	119.3	—	121.8
<b>2004 Average .....</b>	<b>136.4</b>	<b>136.0</b>	<b>128.8</b>	<b>124.2</b>	<b>111.4</b>	<b>125.4</b>	<b>146.1</b>	<b>145.5</b>	<b>134.2</b>	<b>128.4</b>	<b>—</b>	<b>130.4</b>
<b>North Carolina</b>												
January .....	109.4	109.3	105.9	102.3	—	103.1	118.9	118.6	112.6	107.7	—	109.2
February .....	115.1	114.9	110.8	107.5	—	108.3	124.8	124.5	118.2	113.1	—	114.7
March .....	121.3	121.2	119.2	114.2	W	115.3	131.7	131.4	125.4	119.4	—	121.3
April .....	127.2	127.0	122.9	118.7	W	119.7	137.2	136.8	129.3	124.1	—	125.8
May .....	144.0	143.9	140.4	136.9	W	137.6	153.4	153.1	147.5	142.6	—	144.3
June .....	144.5	143.6	130.8	123.8	W	125.7	155.1	154.3	136.0	130.4	—	132.5
July .....	139.2	138.9	134.6	128.4	W	129.9	149.4	149.0	139.9	134.1	—	136.2
August .....	136.8	136.6	132.4	124.5	—	126.5	146.9	146.6	137.9	130.4	—	133.1
September .....	136.2	136.1	133.2	127.2	—	128.7	145.9	145.7	137.7	133.1	—	134.7
October .....	147.9	147.7	142.0	141.1	—	141.2	158.0	157.8	148.8	146.9	—	147.1
November .....	146.9	146.5	135.2	131.6	W	132.0	156.8	156.2	143.0	137.6	—	138.3
December .....	134.3	133.7	116.2	112.7	—	113.2	144.6	144.1	126.0	119.1	—	120.0
<b>2004 Average .....</b>	<b>134.2</b>	<b>133.9</b>	<b>127.1</b>	<b>122.9</b>	<b>112.3</b>	<b>123.8</b>	<b>143.3</b>	<b>142.9</b>	<b>132.5</b>	<b>127.7</b>	<b>—</b>	<b>129.1</b>

See footnotes at end of table.

**Table 32. Conventional Motor Gasoline Prices by Grade, Sales Type, PAD District, and State**

(Cents per Gallon Excluding Taxes) — Continued

Geographic Area Month	Premium						All Grades					
	Sales to End Users		Sales for Resale				Sales to End Users		Sales for Resale			
	Through Retail Outlets	Average <sup>a</sup>	DTW	Rack	Bulk	Average	Through Retail Outlets	Average <sup>a</sup>	DTW	Rack	Bulk	Average
<b>Subdistrict IC</b>												
January .....	130.0	129.6	117.1	113.4	W	113.9	115.4	115.1	108.0	104.6	98.3	105.5
February .....	136.3	135.9	123.0	118.4	107.7	119.8	121.2	121.0	114.3	109.7	102.0	110.9
March .....	143.3	142.8	130.5	125.5	W	127.0	128.3	127.9	121.3	116.7	109.6	117.9
April .....	149.1	148.6	135.5	130.0	W	131.7	134.1	133.6	125.6	121.0	115.3	122.3
May .....	164.8	164.3	150.5	148.6	142.7	149.2	149.7	149.5	141.8	139.3	133.7	139.9
June .....	165.6	164.6	143.0	134.7	NA	137.5	149.7	149.0	133.4	125.5	124.3	127.9
July .....	160.5	159.9	144.4	139.9	125.4	141.2	144.3	144.0	134.5	130.5	122.7	131.5
August .....	157.5	157.1	142.0	136.6	132.8	138.4	141.3	141.1	132.3	126.6	122.1	128.3
September .....	156.4	156.0	143.7	139.5	133.4	140.8	140.7	140.6	134.0	129.5	125.5	130.8
October .....	169.1	168.5	156.0	152.6	141.8	153.5	153.4	153.4	145.7	143.1	137.5	143.6
November .....	167.5	166.7	150.5	142.8	W	144.8	151.5	151.2	139.8	133.7	126.5	135.1
December .....	154.9	154.0	134.7	123.4	106.4	126.5	139.3	138.8	123.9	114.8	116.0	117.2
<b>2004 Average .....</b>	<b>154.0</b>	<b>153.5</b>	<b>139.5</b>	<b>133.5</b>	<b>118.0</b>	<b>135.1</b>	<b>139.3</b>	<b>139.0</b>	<b>130.3</b>	<b>124.8</b>	<b>120.2</b>	<b>126.2</b>
<b>Florida</b>												
January .....	130.3	130.2	115.7	112.9	W	114.0	116.2	116.0	106.3	104.5	W	105.1
February .....	136.3	136.2	121.5	117.9	W	119.2	121.9	121.6	112.9	109.4	104.6	110.5
March .....	144.1	144.0	129.9	126.5	W	127.8	130.1	129.9	121.2	118.1	109.8	118.9
April .....	149.2	149.1	135.3	129.9	W	132.1	135.1	134.7	125.1	121.1	115.1	122.4
May .....	163.5	163.4	147.9	148.0	W	147.9	149.1	148.9	139.6	139.1	134.1	139.0
June .....	167.2	167.1	143.5	134.6	W	138.3	151.6	151.1	134.3	125.6	123.2	128.7
July .....	161.6	161.5	143.3	140.0	131.0	141.1	145.5	145.2	133.1	130.7	124.1	131.3
August .....	157.9	157.8	140.4	135.9	W	137.8	141.7	141.5	130.6	126.3	123.0	127.8
September .....	156.3	156.2	142.5	139.2	134.0	140.4	140.9	140.8	132.6	129.6	125.6	130.5
October .....	169.0	168.3	155.4	152.3	W	153.2	153.6	153.7	145.6	143.2	137.4	143.6
November .....	170.0	169.1	152.1	142.4	W	145.6	154.5	154.1	141.6	133.6	126.5	135.5
December .....	158.2	157.2	137.1	123.0	W	127.7	143.3	142.5	126.5	114.6	116.2	118.2
<b>2004 Average .....</b>	<b>154.4</b>	<b>154.2</b>	<b>139.6</b>	<b>133.2</b>	<b>127.0</b>	<b>135.3</b>	<b>140.2</b>	<b>140.0</b>	<b>130.3</b>	<b>124.9</b>	<b>122.1</b>	<b>126.3</b>
<b>Georgia</b>												
January .....	130.4	129.8	119.1	115.3	W	113.0	115.5	115.4	109.6	106.2	W	106.5
February .....	138.4	137.8	127.2	120.5	—	122.2	122.6	122.3	118.0	111.3	W	112.4
March .....	143.9	143.2	129.9	126.3	W	127.2	128.2	127.9	120.4	117.1	W	117.9
April .....	151.5	150.7	136.3	131.6	—	132.8	135.8	135.0	126.2	122.2	—	123.3
May .....	168.6	167.8	153.0	150.9	W	151.4	153.0	152.6	143.5	141.5	W	142.1
June .....	163.3	162.4	142.6	135.8	W	137.7	148.2	147.8	132.1	126.2	128.0	127.9
July .....	158.5	157.9	143.2	141.3	W	141.6	143.4	143.2	133.3	131.5	W	131.7
August .....	156.6	156.0	142.3	138.4	W	139.5	141.0	140.8	131.9	128.0	W	129.1
September .....	156.0	155.5	144.2	140.8	—	141.7	140.7	140.6	133.6	130.3	W	131.2
October .....	171.3	170.8	156.8	153.5	W	154.5	155.4	155.1	145.3	143.5	W	144.1
November .....	164.8	164.2	147.3	144.2	—	145.2	149.0	148.7	136.9	134.7	—	135.4
December .....	151.4	150.6	131.7	124.8	—	127.3	136.3	135.8	121.6	115.7	—	117.9
<b>2004 Average .....</b>	<b>154.3</b>	<b>153.4</b>	<b>140.1</b>	<b>134.9</b>	<b>103.8</b>	<b>135.7</b>	<b>139.3</b>	<b>138.9</b>	<b>130.6</b>	<b>125.8</b>	<b>109.6</b>	<b>127.0</b>
<b>North Carolina</b>												
January .....	127.8	126.9	117.4	112.9	—	114.3	112.7	112.4	108.5	104.1	—	105.1
February .....	133.3	132.3	122.4	118.1	—	119.3	118.3	118.0	113.3	109.3	—	110.3
March .....	139.9	138.8	131.6	124.5	—	126.5	124.5	124.1	121.7	115.8	W	117.2
April .....	145.4	144.3	134.7	129.4	—	130.9	130.1	129.8	125.2	120.4	W	121.6
May .....	162.3	161.3	152.5	147.8	—	149.1	146.7	146.4	142.7	138.4	W	139.4
June .....	163.1	161.3	141.8	134.6	—	136.8	147.2	146.2	132.7	125.4	W	127.4
July .....	158.3	157.2	147.2	139.4	—	141.7	142.1	141.6	136.8	129.9	W	131.7
August .....	156.5	155.7	144.5	136.4	—	138.9	139.7	139.4	134.5	126.2	—	128.4
September .....	155.3	154.6	145.0	138.9	—	140.7	139.0	138.9	135.3	129.0	—	130.6
October .....	166.8	166.4	154.7	152.5	—	152.8	150.7	150.5	143.7	142.7	—	142.8
November .....	165.7	165.1	147.2	142.4	—	142.9	149.7	149.3	137.0	133.1	W	133.6
December .....	152.9	152.1	129.9	123.0	W	123.6	137.2	136.6	118.1	114.3	W	114.8
<b>2004 Average .....</b>	<b>151.9</b>	<b>150.9</b>	<b>138.1</b>	<b>133.1</b>	<b>W</b>	<b>134.4</b>	<b>136.9</b>	<b>136.5</b>	<b>129.1</b>	<b>124.4</b>	<b>112.0</b>	<b>125.4</b>

See footnotes at end of table.

**Table 32. Conventional Motor Gasoline Prices by Grade, Sales Type, PAD District, and State**

(Cents per Gallon Excluding Taxes) — Continued

Geographic Area Month	Regular						Midgrade					
	Sales to End Users		Sales for Resale				Sales to End Users		Sales for Resale			
	Through Retail Outlets	Average <sup>a</sup>	DTW	Rack	Bulk	Average	Through Retail Outlets	Average <sup>a</sup>	DTW	Rack	Bulk	Average
<b>South Carolina</b>												
January .....	111.0	111.0	107.9	102.7	—	103.6	121.8	121.9	113.7	107.7	—	109.1
February .....	116.3	116.3	113.0	107.9	—	108.8	127.5	127.6	118.3	112.9	—	114.1
March .....	123.5	123.4	119.6	114.2	—	115.2	134.2	134.0	125.0	119.1	—	120.5
April .....	129.9	129.8	123.9	119.7	W	120.1	141.0	140.4	128.9	124.1	—	125.3
May .....	146.2	146.3	141.9	137.2	—	138.0	157.2	157.0	145.8	142.2	—	143.1
June .....	147.4	146.8	131.7	123.6	W	125.1	158.4	157.6	134.9	129.1	—	130.7
July .....	142.2	142.0	133.6	128.5	—	129.4	154.1	153.5	137.8	133.9	—	134.9
August .....	138.8	138.7	130.8	124.7	—	125.8	149.8	149.5	135.7	130.5	—	131.9
September .....	137.5	137.4	131.4	128.2	—	128.7	149.0	148.6	136.7	133.6	—	134.5
October .....	149.7	149.9	144.1	142.0	—	142.4	159.9	161.2	150.3	147.6	—	148.1
November .....	148.3	148.0	136.4	132.8	—	133.5	159.0	159.4	141.0	138.5	—	138.9
December .....	135.7	135.1	119.0	113.8	—	114.7	146.6	146.8	123.7	119.9	—	120.5
<b>2004 Average .....</b>	<b>135.9</b>	<b>135.9</b>	<b>128.5</b>	<b>123.4</b>	<b>W</b>	<b>124.4</b>	<b>146.0</b>	<b>145.9</b>	<b>132.3</b>	<b>128.1</b>	<b>—</b>	<b>129.1</b>
<b>Virginia</b>												
January .....	111.2	110.8	106.9	101.8	98.9	103.0	119.8	119.6	112.9	105.7	—	108.4
February .....	116.9	116.4	112.2	106.8	W	108.2	125.6	125.4	118.8	110.7	—	113.7
March .....	123.5	123.0	119.1	113.1	W	114.6	132.2	131.7	125.2	117.1	—	120.2
April .....	130.0	129.5	124.2	117.8	W	119.4	138.2	137.8	131.2	121.9	—	125.7
May .....	146.8	146.4	141.1	136.2	W	137.4	154.6	154.3	146.7	140.6	—	143.0
June .....	144.3	143.2	131.1	122.3	W	124.6	153.4	152.8	141.4	126.9	—	133.3
July .....	140.2	139.9	134.1	127.6	W	129.3	148.9	149.1	144.1	131.6	—	136.8
August .....	138.9	138.3	132.0	123.7	W	125.6	147.4	147.3	141.7	128.5	—	134.3
September .....	138.8	138.6	134.6	126.8	W	128.9	147.4	147.5	142.0	131.2	—	135.8
October .....	149.3	149.0	146.8	140.2	W	141.6	157.3	157.3	154.0	144.5	—	147.9
November .....	144.5	144.3	144.2	130.9	W	133.8	153.1	153.2	152.0	135.4	—	141.7
December .....	130.8	130.5	129.2	112.4	W	115.9	139.6	139.7	137.8	116.5	—	124.4
<b>2004 Average .....</b>	<b>135.4</b>	<b>135.0</b>	<b>129.7</b>	<b>122.1</b>	<b>116.7</b>	<b>123.9</b>	<b>142.9</b>	<b>142.9</b>	<b>137.0</b>	<b>125.7</b>	<b>—</b>	<b>130.0</b>
<b>West Virginia</b>												
January .....	117.5	117.4	110.4	102.5	—	105.6	126.0	125.7	115.9	107.0	—	111.1
February .....	123.4	123.3	116.6	108.5	—	111.5	131.9	131.6	122.3	113.0	—	117.2
March .....	128.0	127.9	122.9	115.1	—	118.2	135.8	135.6	129.1	119.4	—	123.9
April .....	135.0	135.0	127.7	121.6	—	124.1	142.6	142.3	134.4	125.0	—	129.4
May .....	151.6	151.5	147.4	140.8	—	143.4	159.3	158.9	153.3	144.2	—	148.4
June .....	148.1	147.8	133.1	125.9	—	128.9	157.3	156.4	140.3	130.2	—	135.1
July .....	143.2	143.1	137.0	130.0	—	132.8	152.3	152.1	142.3	133.4	—	137.4
August .....	142.3	142.2	134.2	127.7	—	130.3	151.1	150.7	140.1	131.4	—	135.4
September .....	143.4	143.3	137.3	129.1	—	132.5	152.4	152.2	142.6	133.1	—	137.7
October .....	156.4	156.4	148.8	143.5	—	145.0	165.1	164.7	155.2	148.1	—	150.6
November .....	151.0	151.1	141.3	134.2	—	136.4	159.9	159.6	146.8	138.3	—	141.2
December .....	138.0	138.0	123.4	114.7	—	117.4	146.2	145.8	129.7	119.3	—	123.0
<b>2004 Average .....</b>	<b>140.5</b>	<b>140.4</b>	<b>131.4</b>	<b>124.9</b>	<b>—</b>	<b>127.4</b>	<b>147.9</b>	<b>147.6</b>	<b>136.5</b>	<b>128.1</b>	<b>—</b>	<b>131.9</b>
<b>PAD District II</b>												
January .....	112.8	112.7	105.5	101.8	92.4	101.6	120.7	120.5	110.7	105.9	—	107.0
February .....	119.2	119.1	112.6	108.1	100.5	108.3	126.3	126.2	116.6	112.0	—	113.0
March .....	125.2	125.2	119.1	114.8	107.5	115.1	132.7	132.6	123.8	119.9	—	120.7
April .....	133.6	133.4	126.4	121.9	107.9	120.8	140.3	140.2	131.8	127.5	—	128.4
May .....	151.6	151.3	144.9	141.7	126.6	139.7	159.0	158.8	151.8	146.6	—	147.7
June .....	143.2	143.0	132.6	127.3	122.8	127.5	151.1	150.9	138.0	132.7	—	133.9
July .....	140.4	140.4	134.2	130.6	123.3	130.5	148.1	148.2	139.5	135.4	—	136.2
August .....	139.2	139.1	132.1	127.5	121.8	127.7	146.7	146.6	136.4	131.6	—	132.5
September .....	139.0	139.0	133.1	128.9	122.2	128.8	146.7	146.7	138.2	132.6	—	133.6
October .....	152.0	151.8	144.9	142.1	132.4	141.6	158.3	158.4	150.3	146.2	—	146.9
November .....	144.8	144.6	136.1	132.4	127.7	132.8	152.3	152.2	141.6	137.4	—	138.1
December .....	130.0	129.8	119.5	113.7	112.2	114.5	137.6	137.6	124.2	118.7	—	119.7
<b>2004 Average .....</b>	<b>136.6</b>	<b>136.4</b>	<b>128.8</b>	<b>124.6</b>	<b>117.6</b>	<b>124.5</b>	<b>143.4</b>	<b>143.4</b>	<b>133.5</b>	<b>129.3</b>	<b>—</b>	<b>130.1</b>

See footnotes at end of table.



**Table 32. Conventional Motor Gasoline Prices by Grade, Sales Type, PAD District, and State**

(Cents per Gallon Excluding Taxes) — Continued

Geographic Area Month	Premium						All Grades					
	Sales to End Users		Sales for Resale				Sales to End Users		Sales for Resale			
	Through Retail Outlets	Average <sup>a</sup>	DTW	Rack	Bulk	Average	Through Retail Outlets	Average <sup>a</sup>	DTW	Rack	Bulk	Average
<b>South Carolina</b>												
January .....	131.3	131.2	119.6	113.4	—	114.6	114.7	114.7	110.1	104.4	—	105.4
February .....	137.0	136.9	124.2	118.5	—	119.6	120.0	120.0	115.0	109.6	—	110.6
March .....	143.6	143.4	131.0	124.7	—	126.0	127.0	126.8	121.6	115.8	—	116.9
April .....	150.1	150.0	135.6	130.1	—	131.2	133.3	133.1	125.9	121.2	W	121.7
May .....	167.3	167.2	154.0	148.4	—	149.5	149.5	149.5	143.8	138.7	—	139.6
June .....	168.5	167.4	143.7	134.6	—	136.4	150.5	149.8	133.4	125.1	W	126.7
July .....	163.8	163.1	145.7	139.7	—	140.9	145.7	145.3	135.4	130.1	—	131.0
August .....	159.3	158.7	143.5	136.5	—	137.9	142.0	141.8	132.9	126.4	—	127.6
September .....	158.4	157.9	142.9	140.0	—	140.6	140.9	140.7	133.4	129.9	—	130.5
October .....	169.9	169.6	155.0	153.6	—	153.9	152.6	152.9	145.4	143.6	—	143.9
November .....	169.0	168.3	147.2	143.9	—	144.5	151.3	151.1	137.7	134.3	—	134.9
December .....	156.2	155.2	129.8	124.4	—	125.3	138.8	138.4	120.4	115.4	—	116.3
<b>2004 Average .....</b>	<b>155.5</b>	<b>155.2</b>	<b>138.8</b>	<b>133.8</b>	—	<b>134.8</b>	<b>139.0</b>	<b>138.9</b>	<b>130.0</b>	<b>124.9</b>	<b>W</b>	<b>125.9</b>
<b>Virginia</b>												
January .....	129.2	128.0	118.7	111.6	W	113.4	114.4	114.0	109.1	103.3	99.0	104.7
February .....	134.9	133.5	123.8	116.3	W	118.2	120.1	119.5	114.4	108.3	W	109.9
March .....	141.0	139.8	130.7	123.0	W	124.9	126.4	125.8	121.0	114.6	W	116.3
April .....	147.2	145.7	135.9	127.8	W	129.9	132.6	132.0	126.2	119.2	W	121.0
May .....	163.3	162.2	152.8	146.8	W	148.4	149.2	148.8	142.9	137.6	W	139.0
June .....	161.5	159.7	141.8	132.6	W	135.2	146.9	145.8	133.3	123.6	W	126.3
July .....	157.9	156.9	144.8	138.0	W	138.7	142.9	142.6	136.4	129.0	W	131.0
August .....	156.2	155.0	144.3	135.2	W	137.7	141.5	141.0	134.4	125.4	W	127.6
September .....	156.3	155.4	147.3	138.0	W	140.3	141.5	141.3	136.8	128.4	W	130.7
October .....	166.4	165.3	159.0	150.6	W	152.3	151.9	151.6	148.7	141.6	W	143.2
November .....	162.4	161.5	157.0	140.7	W	143.8	147.2	147.0	146.3	132.3	W	135.4
December .....	148.8	147.5	140.7	121.4	W	124.9	133.7	133.3	131.3	113.7	W	117.5
<b>2004 Average .....</b>	<b>152.1</b>	<b>151.0</b>	<b>140.7</b>	<b>131.7</b>	<b>W</b>	<b>133.8</b>	<b>138.0</b>	<b>137.6</b>	<b>131.7</b>	<b>123.4</b>	<b>W</b>	<b>125.5</b>
<b>West Virginia</b>												
January .....	133.2	132.7	120.6	112.4	—	115.6	119.5	119.3	111.8	103.7	—	106.9
February .....	139.4	139.1	127.2	118.4	—	121.7	125.3	125.2	118.0	109.6	—	112.8
March .....	144.2	143.9	133.9	125.2	—	128.6	129.8	129.7	124.3	116.2	—	119.4
April .....	150.4	149.9	138.3	131.7	—	134.2	136.5	136.5	128.9	122.6	—	125.2
May .....	166.8	166.4	158.2	151.4	—	154.0	153.0	152.9	148.6	141.8	—	144.5
June .....	165.1	164.4	145.8	136.9	—	140.4	149.7	149.4	134.5	127.0	—	130.1
July .....	160.4	160.0	148.8	140.8	—	143.8	145.0	144.9	138.2	131.1	—	133.9
August .....	159.3	158.8	146.2	139.2	—	141.9	144.0	143.9	135.5	128.8	—	131.5
September .....	160.4	160.3	148.6	141.1	—	144.1	145.2	145.1	138.5	130.3	—	133.7
October .....	173.3	173.2	159.9	154.4	—	156.2	157.9	158.0	150.2	144.5	—	146.2
November .....	168.3	168.2	152.8	144.7	—	147.3	152.6	152.7	142.5	135.2	—	137.5
December .....	154.4	154.5	135.7	124.9	—	128.2	139.5	139.5	124.7	115.7	—	118.5
<b>2004 Average .....</b>	<b>155.7</b>	<b>155.5</b>	<b>142.3</b>	<b>134.9</b>	—	<b>137.7</b>	<b>142.0</b>	<b>141.9</b>	<b>132.6</b>	<b>125.8</b>	—	<b>128.5</b>
<b>PAD District II</b>												
January .....	129.5	128.6	116.8	111.9	100.5	112.5	114.7	114.5	106.9	102.9	92.7	102.8
February .....	135.8	134.9	123.7	118.3	105.8	118.7	121.0	120.8	113.9	109.2	100.8	109.4
March .....	141.6	140.7	130.2	124.9	114.4	125.5	126.9	126.8	120.3	116.0	107.8	116.3
April .....	149.3	148.4	137.8	132.1	121.8	133.0	135.2	135.0	127.7	123.0	108.2	122.1
May .....	167.4	166.1	156.6	152.3	141.7	152.6	153.0	152.8	146.3	142.7	126.9	141.0
June .....	159.8	158.7	144.6	137.9	126.1	138.4	144.8	144.6	133.9	128.5	122.9	128.6
July .....	157.3	156.4	146.1	141.4	130.8	142.1	142.1	142.0	135.6	131.8	123.5	131.7
August .....	156.3	155.4	144.2	138.7	129.4	139.4	140.9	140.8	133.4	128.6	122.1	128.9
September .....	156.3	155.4	145.2	139.9	131.6	140.5	140.7	140.7	134.5	130.0	122.6	130.0
October .....	168.7	167.9	157.9	153.2	139.6	153.3	153.6	153.4	146.2	143.2	132.7	142.7
November .....	162.0	161.2	148.3	143.2	130.3	143.8	146.5	146.3	137.3	133.6	127.8	133.9
December .....	147.1	146.1	131.4	124.0	117.9	125.1	131.9	131.6	120.7	114.9	112.3	115.6
<b>2004 Average .....</b>	<b>152.8</b>	<b>151.8</b>	<b>140.0</b>	<b>134.6</b>	<b>123.9</b>	<b>135.1</b>	<b>138.2</b>	<b>138.0</b>	<b>130.0</b>	<b>125.7</b>	<b>117.8</b>	<b>125.6</b>

See footnotes at end of table.

**Table 32. Conventional Motor Gasoline Prices by Grade, Sales Type, PAD District, and State**

(Cents per Gallon Excluding Taxes) — Continued

Geographic Area Month	Regular						Midgrade					
	Sales to End Users		Sales for Resale				Sales to End Users		Sales for Resale			
	Through Retail Outlets	Average <sup>a</sup>	DTW	Rack	Bulk	Average	Through Retail Outlets	Average <sup>a</sup>	DTW	Rack	Bulk	Average
<b>Illinois</b>												
January .....	112.3	112.8	106.3	101.6	96.1	101.6	121.7	121.7	112.0	105.1	—	105.5
February .....	118.4	118.8	112.6	108.1	99.7	107.0	127.2	127.3	116.9	111.4	—	111.8
March .....	125.5	126.3	119.0	114.4	103.4	114.6	134.1	134.4	124.1	118.6	—	118.9
April .....	134.6	135.5	126.2	121.8	113.5	121.4	141.8	142.0	130.6	126.2	—	126.5
May .....	150.4	150.6	143.2	141.1	127.8	138.9	158.0	157.8	149.1	145.5	—	145.7
June .....	143.7	144.3	132.9	126.8	130.8	128.3	151.3	151.1	137.9	133.2	—	133.6
July .....	140.2	140.7	134.2	129.8	NA	129.0	148.3	148.2	139.8	134.6	—	134.9
August .....	140.2	140.5	132.9	127.9	125.9	128.0	148.0	147.8	135.3	131.7	—	132.0
September .....	139.1	139.5	133.2	128.0	117.3	124.8	147.3	147.0	137.2	131.8	—	132.2
October .....	152.8	152.7	146.8	142.3	133.2	139.9	158.0	157.7	149.3	145.9	—	146.2
November .....	146.0	146.0	138.7	133.3	131.4	133.5	153.4	153.4	140.9	136.7	—	137.0
December .....	132.6	132.6	122.4	114.9	119.3	117.0	140.2	140.5	125.4	117.2	—	117.6
<b>2004 Average .....</b>	<b>137.8</b>	<b>138.1</b>	<b>129.7</b>	<b>124.4</b>	<b>121.7</b>	<b>124.4</b>	<b>144.0</b>	<b>144.3</b>	<b>133.6</b>	<b>128.8</b>	—	<b>129.1</b>
<b>Indiana</b>												
January .....	113.5	113.3	109.4	101.9	W	104.0	123.4	122.6	115.4	105.2	—	108.5
February .....	120.7	120.5	115.6	108.7	W	110.7	130.4	129.2	122.0	112.3	—	115.4
March .....	125.1	125.3	122.0	114.6	W	116.8	134.5	134.0	129.8	118.7	—	121.9
April .....	133.7	133.8	131.1	122.7	115.2	125.0	142.9	142.3	138.7	128.2	—	131.5
May .....	150.4	150.3	144.4	141.0	125.3	140.8	159.9	159.4	151.9	146.9	—	148.2
June .....	141.8	142.0	134.8	126.6	124.4	128.8	150.9	151.4	143.3	131.5	—	134.9
July .....	139.3	139.7	133.8	129.9	120.1	130.9	149.0	149.5	141.5	134.1	—	136.1
August .....	138.9	139.0	133.8	128.0	120.3	129.4	148.8	148.9	142.2	131.4	—	134.4
September .....	138.9	139.3	135.4	129.4	118.8	130.4	148.9	148.9	143.6	131.5	—	135.0
October .....	151.3	151.1	147.1	142.5	130.1	143.1	160.9	160.9	154.2	145.2	—	146.7
November .....	143.6	143.4	137.8	133.2	W	134.6	153.1	152.9	143.8	136.5	—	137.8
December .....	128.1	127.9	120.3	113.7	W	115.8	137.3	137.1	127.1	116.3	—	118.2
<b>2004 Average .....</b>	<b>136.1</b>	<b>136.1</b>	<b>131.6</b>	<b>124.6</b>	<b>121.7</b>	<b>126.6</b>	<b>144.8</b>	<b>144.9</b>	<b>136.6</b>	<b>128.3</b>	—	<b>130.6</b>
<b>Iowa</b>												
January .....	107.9	108.3	103.4	103.1	—	103.1	116.6	116.5	109.1	106.3	—	107.1
February .....	113.6	114.0	109.6	109.2	—	109.2	119.9	119.9	113.4	111.6	—	112.0
March .....	122.6	123.2	117.3	116.8	—	116.8	129.0	129.1	121.2	121.7	—	121.6
April .....	131.4	132.0	124.2	123.8	—	123.9	135.9	135.8	129.6	129.0	—	129.2
May .....	148.0	148.2	143.7	143.6	—	143.6	155.1	154.9	155.4	148.0	—	149.5
June .....	139.0	139.6	128.2	127.5	—	127.6	147.9	147.5	NA	134.3	—	134.4
July .....	136.9	137.4	132.5	132.1	—	132.1	143.2	143.5	137.1	136.8	—	136.9
August .....	133.4	134.0	127.5	127.3	—	127.3	140.5	140.7	132.2	132.1	—	132.1
September .....	133.3	134.0	129.8	129.6	—	129.6	140.6	141.0	134.7	133.3	—	133.6
October .....	148.8	149.3	142.5	142.5	—	142.5	154.0	154.1	147.4	146.8	—	146.9
November .....	142.5	142.9	136.2	133.6	—	133.8	148.4	148.5	138.8	138.8	—	138.8
December .....	130.6	130.9	119.1	116.0	—	116.3	136.0	135.8	120.8	120.3	—	120.3
<b>2004 Average .....</b>	<b>133.7</b>	<b>134.1</b>	<b>127.2</b>	<b>125.8</b>	—	<b>125.9</b>	<b>140.8</b>	<b>140.7</b>	<b>130.7</b>	<b>130.6</b>	—	<b>130.7</b>
<b>Kansas</b>												
January .....	109.2	109.3	100.9	100.9	92.0	99.4	118.4	118.4	108.1	105.0	—	105.7
February .....	114.7	114.8	110.4	106.7	101.0	106.3	122.8	122.8	115.2	110.5	—	111.4
March .....	122.8	123.1	118.2	114.8	109.0	114.4	130.2	130.2	123.9	119.4	—	120.3
April .....	131.6	131.6	123.7	120.7	105.6	117.0	138.2	138.2	129.4	124.7	—	125.6
May .....	152.5	152.3	145.3	142.0	132.2	140.3	160.3	160.3	150.7	144.2	—	145.7
June .....	142.4	142.5	131.7	126.4	121.8	126.5	150.1	150.1	140.2	130.5	—	132.9
July .....	141.6	141.6	135.3	131.1	123.5	130.7	149.7	149.7	141.0	131.4	—	132.8
August .....	139.0	139.1	131.8	126.6	120.5	126.7	146.3	146.3	139.1	129.6	—	131.2
September .....	137.5	137.6	133.6	128.7	123.9	128.8	145.6	145.6	140.5	131.1	—	133.3
October .....	149.7	149.4	143.3	140.6	135.7	139.6	157.0	157.0	150.2	144.7	—	145.4
November .....	141.4	140.8	133.8	130.8	125.9	129.4	148.9	148.8	139.9	134.7	—	135.4
December .....	128.9	128.8	115.0	113.8	110.1	112.5	136.1	136.1	122.6	119.0	—	119.6
<b>2004 Average .....</b>	<b>134.6</b>	<b>134.7</b>	<b>126.9</b>	<b>123.6</b>	<b>117.5</b>	<b>122.5</b>	<b>141.9</b>	<b>141.9</b>	<b>132.3</b>	<b>126.9</b>	—	<b>127.7</b>

See footnotes at end of table.

**Table 32. Conventional Motor Gasoline Prices by Grade, Sales Type, PAD District, and State**

(Cents per Gallon Excluding Taxes) — Continued

Geographic Area Month	Premium						All Grades					
	Sales to End Users		Sales for Resale				Sales to End Users		Sales for Resale			
	Through Retail Outlets	Average <sup>a</sup>	DTW	Rack	Bulk	Average	Through Retail Outlets	Average <sup>a</sup>	DTW	Rack	Bulk	Average
<b>Illinois</b>												
January .....	129.5	129.3	118.6	112.5	—	113.5	113.9	114.3	107.7	102.7	96.1	102.7
February .....	135.1	134.9	125.7	119.7	W	117.3	119.9	120.2	113.9	109.2	100.5	108.2
March .....	142.9	142.5	131.4	125.2	W	125.5	126.9	127.7	120.3	115.7	104.0	115.9
April .....	150.8	150.7	139.9	133.2	—	134.4	136.3	137.0	127.5	123.1	113.5	122.7
May .....	166.0	165.9	157.2	154.3	W	153.7	151.6	151.8	144.5	142.4	128.2	140.4
June .....	160.5	160.2	146.0	140.4	—	141.5	145.0	145.5	134.3	128.5	130.8	129.5
July .....	157.7	157.5	147.9	143.1	W	141.1	141.6	142.1	135.7	131.2	NA	130.4
August .....	157.8	157.4	146.0	140.9	W	141.1	141.6	141.9	134.1	129.3	125.9	129.2
September .....	156.4	155.9	146.6	140.2	W	140.7	140.5	140.9	134.6	129.3	117.3	126.3
October .....	168.9	168.7	158.0	155.1	W	153.3	154.0	154.0	147.6	143.6	133.4	141.3
November .....	162.9	162.7	149.9	145.3	—	145.9	147.4	147.4	139.5	134.5	131.4	134.5
December .....	147.7	147.6	132.1	126.6	W	126.8	134.0	134.1	123.3	115.9	119.3	117.5
<b>2004 Average .....</b>	<b>154.1</b>	<b>153.8</b>	<b>141.6</b>	<b>136.0</b>	<b>W</b>	<b>135.8</b>	<b>139.2</b>	<b>139.5</b>	<b>130.9</b>	<b>125.7</b>	<b>121.7</b>	<b>125.5</b>
<b>Indiana</b>												
January .....	131.8	131.3	120.3	112.1	—	114.8	115.4	115.2	110.9	102.9	W	105.2
February .....	139.7	139.5	129.0	118.4	—	121.7	122.6	122.3	117.2	109.7	W	111.9
March .....	143.2	142.8	135.5	125.1	W	127.9	126.9	127.0	123.6	115.7	W	118.0
April .....	151.1	151.0	144.3	133.4	—	136.9	135.4	135.4	132.5	123.8	115.2	126.3
May .....	168.1	167.9	158.8	152.8	—	154.9	152.0	151.9	145.8	142.2	125.3	142.1
June .....	158.8	158.6	150.0	138.3	—	142.2	143.4	143.7	136.5	127.8	124.4	130.1
July .....	157.7	157.5	147.9	141.7	—	143.8	141.1	141.5	135.4	131.0	120.1	132.2
August .....	156.8	156.6	148.0	140.1	—	142.8	140.7	140.8	135.4	129.1	120.3	130.7
September .....	157.5	157.4	150.0	140.8	W	143.8	140.7	141.1	137.0	130.3	118.9	131.6
October .....	169.1	168.6	158.9	154.4	—	155.9	152.9	152.7	148.2	143.5	130.1	144.2
November .....	161.3	160.8	150.2	144.9	—	146.6	145.2	145.0	138.8	134.2	W	135.6
December .....	145.2	144.6	132.9	125.3	W	127.8	129.8	129.5	121.5	114.7	W	116.8
<b>2004 Average .....</b>	<b>153.8</b>	<b>153.6</b>	<b>143.3</b>	<b>135.1</b>	<b>W</b>	<b>137.8</b>	<b>137.8</b>	<b>137.8</b>	<b>132.8</b>	<b>125.6</b>	<b>121.7</b>	<b>127.6</b>
<b>Iowa</b>												
January .....	119.0	119.1	116.1	112.1	—	112.9	110.1	110.4	106.9	104.3	—	104.7
February .....	124.5	124.6	122.3	118.6	—	119.4	115.3	115.6	112.3	110.2	—	110.5
March .....	133.1	133.2	128.6	126.5	—	126.9	124.3	124.8	119.8	118.5	—	118.7
April .....	139.6	139.5	136.2	133.3	—	133.9	133.1	133.5	127.4	125.7	—	126.0
May .....	158.1	158.1	157.5	154.7	—	155.2	149.8	150.0	150.2	145.4	—	146.1
June .....	150.6	150.6	140.8	138.6	—	139.0	141.4	141.8	NA	130.0	—	130.3
July .....	148.2	148.2	144.2	142.7	—	143.0	138.6	139.1	135.4	134.0	—	134.2
August .....	144.2	144.2	141.4	139.3	—	139.7	135.4	135.9	130.5	129.2	—	129.4
September .....	144.6	144.6	143.0	140.7	—	141.1	135.3	136.0	132.9	131.2	—	131.4
October .....	161.9	161.9	154.6	153.6	—	153.7	150.9	151.3	145.0	144.1	—	144.2
November .....	155.7	155.4	145.9	143.3	—	143.6	144.8	145.0	137.6	135.4	—	135.6
December .....	143.9	143.7	127.8	124.7	—	125.1	132.8	132.9	120.2	117.5	—	117.8
<b>2004 Average .....</b>	<b>145.7</b>	<b>145.6</b>	<b>137.4</b>	<b>135.8</b>	<b>—</b>	<b>136.0</b>	<b>135.9</b>	<b>136.2</b>	<b>129.2</b>	<b>127.5</b>	<b>—</b>	<b>127.6</b>
<b>Kansas</b>												
January .....	127.6	127.6	112.1	108.8	W	109.8	110.8	110.9	102.3	101.6	92.1	100.3
February .....	132.3	132.3	117.2	115.3	W	115.9	116.2	116.2	111.2	107.4	101.0	107.0
March .....	141.0	141.0	127.3	123.7	—	125.1	124.2	124.4	119.3	115.4	109.0	115.2
April .....	147.9	147.9	134.0	129.5	W	131.1	132.9	132.8	124.9	121.3	105.7	117.9
May .....	170.2	170.2	155.3	152.7	W	153.2	153.7	153.5	146.4	142.6	132.5	141.1
June .....	159.6	159.6	141.9	136.1	W	138.0	143.7	143.7	133.0	127.1	121.9	127.3
July .....	160.0	160.0	144.8	140.3	W	142.0	143.0	142.9	136.3	131.7	123.6	131.4
August .....	157.5	157.5	141.4	136.2	W	137.8	140.4	140.4	132.9	127.3	120.6	127.5
September .....	155.9	155.9	144.0	137.9	W	139.6	138.9	139.0	134.9	129.3	124.0	129.6
October .....	167.9	167.8	153.5	150.0	W	150.6	151.1	150.7	144.2	141.3	135.7	140.2
November .....	158.9	158.0	143.1	140.6	W	140.1	142.8	142.1	134.7	131.5	126.0	130.1
December .....	144.9	144.3	123.9	123.0	117.1	122.7	130.2	130.1	116.0	114.5	110.2	113.1
<b>2004 Average .....</b>	<b>151.7</b>	<b>151.6</b>	<b>135.5</b>	<b>132.2</b>	<b>127.7</b>	<b>132.8</b>	<b>135.9</b>	<b>136.0</b>	<b>127.8</b>	<b>124.3</b>	<b>117.6</b>	<b>123.2</b>

See footnotes at end of table.

**Table 32. Conventional Motor Gasoline Prices by Grade, Sales Type, PAD District, and State**

(Cents per Gallon Excluding Taxes) — Continued

Geographic Area Month	Regular						Midgrade					
	Sales to End Users		Sales for Resale				Sales to End Users		Sales for Resale			
	Through Retail Outlets	Average <sup>a</sup>	DTW	Rack	Bulk	Average	Through Retail Outlets	Average <sup>a</sup>	DTW	Rack	Bulk	Average
<b>Kentucky</b>												
January .....	114.2	113.7	104.3	102.7	—	103.1	122.9	122.3	110.9	106.6	—	108.0
February .....	121.0	120.3	111.0	109.5	—	109.9	130.6	129.9	117.0	113.4	—	114.6
March .....	127.4	126.8	118.5	115.8	—	116.5	135.3	134.7	124.1	119.9	—	121.3
April .....	135.0	134.4	124.9	122.5	—	123.2	143.5	143.0	132.4	127.2	—	128.9
May .....	150.4	149.7	139.6	139.5	—	139.6	159.5	158.7	144.9	144.5	—	144.7
June .....	143.3	142.5	126.7	126.2	—	126.3	151.5	150.7	132.1	130.5	—	131.1
July .....	141.4	140.9	130.4	130.1	—	130.2	149.8	149.2	136.9	134.7	—	135.5
August .....	140.2	139.5	126.8	126.9	—	126.9	147.9	147.1	132.8	131.5	—	132.0
September .....	143.2	142.6	130.6	130.8	—	130.7	151.0	150.4	136.6	135.3	—	135.8
October .....	155.8	155.1	142.1	143.8	—	143.3	163.1	162.6	147.5	148.4	—	148.2
November .....	149.5	148.7	134.5	134.5	—	134.5	157.9	156.8	143.4	138.9	—	140.5
December .....	132.7	131.6	121.2	115.1	—	117.1	141.1	140.0	129.3	119.2	—	123.9
<b>2004 Average .....</b>	<b>138.2</b>	<b>137.5</b>	<b>126.5</b>	<b>125.0</b>	—	<b>125.4</b>	<b>146.6</b>	<b>145.8</b>	<b>131.9</b>	<b>128.7</b>	—	<b>129.8</b>
<b>Michigan</b>												
January .....	116.3	115.9	105.0	101.4	W	102.3	123.3	123.0	109.1	104.6	—	107.0
February .....	123.5	123.1	112.3	108.6	106.7	109.6	131.0	130.9	116.4	111.9	—	114.4
March .....	127.3	126.9	117.7	113.6	107.8	114.6	134.9	134.8	121.9	116.8	—	119.5
April .....	136.9	136.4	125.8	122.0	W	122.8	144.5	144.3	130.2	125.1	—	127.9
May .....	156.9	156.4	147.3	143.8	141.5	144.6	164.2	163.9	151.9	147.4	—	149.6
June .....	149.1	148.7	136.5	130.9	W	132.1	156.5	156.5	142.3	134.5	—	138.2
July .....	143.9	143.7	136.4	132.9	129.0	133.6	151.6	151.5	142.0	136.8	—	139.1
August .....	143.1	142.9	134.9	130.3	123.9	131.3	150.8	150.6	140.4	134.0	—	136.9
September .....	142.0	141.8	133.4	129.7	126.3	130.5	149.8	149.6	138.1	133.1	—	135.2
October .....	155.2	155.0	145.5	142.8	W	143.5	164.2	165.0	153.4	145.9	—	149.1
November .....	147.1	147.0	135.6	132.5	W	133.4	155.9	155.9	141.0	135.7	—	137.5
December .....	130.6	130.6	117.6	113.6	W	114.7	138.7	138.9	122.4	117.0	—	118.7
<b>2004 Average .....</b>	<b>139.8</b>	<b>139.6</b>	<b>129.0</b>	<b>125.6</b>	<b>121.5</b>	<b>126.4</b>	<b>146.9</b>	<b>147.0</b>	<b>133.3</b>	<b>128.8</b>	—	<b>130.8</b>
<b>Minnesota</b>												
January .....	—	—	—	103.6	W	102.5	—	—	—	105.8	—	105.8
February .....	—	—	—	109.4	W	108.5	—	—	—	113.0	—	113.0
March .....	—	—	—	115.8	W	112.7	—	—	—	120.0	—	120.0
April .....	—	—	—	122.5	W	121.1	—	—	—	125.2	—	125.2
May .....	—	—	—	143.9	W	142.9	—	—	—	149.4	—	149.4
June .....	—	—	—	126.9	W	123.0	—	—	—	132.2	—	132.2
July .....	—	—	—	131.3	W	128.9	—	—	—	W	—	W
August .....	—	—	—	127.9	W	124.4	—	—	—	W	—	W
September .....	—	—	—	130.5	W	NA	—	—	—	W	—	W
October .....	—	—	—	142.4	W	139.8	—	—	—	W	—	W
November .....	—	—	—	134.1	W	129.6	—	—	—	W	—	W
December .....	—	—	—	115.0	W	112.5	—	—	—	W	—	W
<b>2004 Average .....</b>	—	—	—	<b>125.8</b>	<b>W</b>	<b>123.3</b>	—	—	—	<b>W</b>	—	<b>W</b>
<b>Missouri</b>												
January .....	107.9	108.0	104.9	101.5	—	102.8	119.7	119.4	110.3	106.1	—	108.3
February .....	114.3	114.5	112.4	107.7	—	109.3	125.6	125.3	116.8	112.1	—	114.9
March .....	122.6	122.7	119.4	115.6	—	116.9	133.9	133.5	124.2	121.2	—	122.9
April .....	129.9	130.0	125.6	121.4	—	122.8	139.7	139.2	130.6	126.7	—	128.8
May .....	149.6	149.5	146.6	142.2	—	143.7	161.4	160.6	151.3	148.2	—	149.8
June .....	139.2	139.0	132.3	127.6	—	129.2	149.4	148.3	137.3	134.3	—	136.1
July .....	138.9	138.9	135.7	131.7	W	132.9	150.3	149.6	141.3	138.1	—	140.0
August .....	137.0	136.9	132.1	127.3	W	128.9	148.5	147.5	137.2	134.4	—	136.0
September .....	135.2	135.3	134.2	129.4	W	130.6	148.3	147.6	139.6	135.1	—	137.6
October .....	149.0	149.0	144.5	143.0	—	143.3	161.2	160.6	148.7	149.0	—	148.9
November .....	139.7	139.7	135.2	132.2	—	132.8	152.0	151.3	139.6	138.6	—	139.0
December .....	126.3	126.3	117.6	114.2	W	115.0	137.3	136.5	122.1	126.2	—	124.8
<b>2004 Average .....</b>	<b>133.2</b>	<b>133.2</b>	<b>128.2</b>	<b>125.2</b>	<b>W</b>	<b>126.0</b>	<b>144.2</b>	<b>143.6</b>	<b>133.9</b>	<b>132.1</b>	—	<b>132.9</b>

See footnotes at end of table.

**Table 32. Conventional Motor Gasoline Prices by Grade, Sales Type, PAD District, and State**

(Cents per Gallon Excluding Taxes) — Continued

Geographic Area Month	Premium						All Grades					
	Sales to End Users		Sales for Resale				Sales to End Users		Sales for Resale			
	Through Retail Outlets	Average <sup>a</sup>	DTW	Rack	Bulk	Average	Through Retail Outlets	Average <sup>a</sup>	DTW	Rack	Bulk	Average
<b>Kentucky</b>												
January .....	132.3	130.5	117.5	112.4	—	113.6	116.2	115.6	105.7	103.8	—	104.3
February .....	139.1	136.9	123.9	119.3	—	120.4	122.9	122.2	112.4	110.5	—	111.0
March .....	145.1	142.9	130.5	125.5	—	126.8	129.2	128.5	119.7	116.9	—	117.6
April .....	153.5	151.3	140.5	132.7	—	134.7	136.7	136.0	126.5	123.5	—	124.4
May .....	168.3	165.9	152.4	149.8	—	150.5	152.0	151.3	140.7	140.5	—	140.6
June .....	163.1	160.1	138.9	135.6	—	136.6	145.0	144.1	127.8	127.1	—	127.3
July .....	160.3	158.4	142.9	140.7	—	141.3	143.1	142.5	131.7	131.2	—	131.3
August .....	158.0	156.0	139.3	137.9	—	138.3	141.8	141.1	128.1	128.0	—	128.0
September .....	162.1	160.1	143.0	141.1	—	141.7	144.9	144.2	131.8	131.8	—	131.8
October .....	172.9	170.9	153.2	154.7	—	154.3	157.4	156.6	143.1	144.8	—	144.3
November .....	165.9	164.1	146.2	144.6	—	145.1	151.1	150.2	135.7	135.4	—	135.5
December .....	149.8	147.7	132.1	124.7	—	127.2	134.5	133.3	122.6	116.0	—	118.3
<b>2004 Average .....</b>	<b>155.6</b>	<b>153.3</b>	<b>138.3</b>	<b>134.4</b>	<b>—</b>	<b>135.5</b>	<b>139.9</b>	<b>139.1</b>	<b>127.7</b>	<b>125.9</b>	<b>—</b>	<b>126.4</b>
<b>Michigan</b>												
January .....	130.3	129.1	116.8	112.4	W	113.6	117.5	117.1	106.2	102.4	W	103.4
February .....	137.7	136.3	124.2	119.5	W	120.8	124.7	124.3	113.5	109.5	107.0	110.6
March .....	141.4	140.3	129.1	124.6	W	125.9	128.4	128.1	118.8	114.5	108.1	115.6
April .....	150.6	149.1	137.1	133.2	W	134.3	138.0	137.5	126.9	122.8	W	123.8
May .....	171.2	168.5	158.8	155.4	W	156.2	157.9	157.4	148.4	144.6	W	145.5
June .....	163.2	161.8	148.3	142.8	W	144.1	150.2	149.8	137.7	131.8	W	133.1
July .....	158.9	157.7	148.5	145.0	W	145.7	145.1	144.9	137.7	133.9	129.5	134.7
August .....	158.1	157.0	147.2	142.5	W	143.6	144.3	144.1	136.1	131.3	124.7	132.3
September .....	156.4	155.2	145.5	141.6	W	142.5	143.1	142.9	134.6	130.7	126.7	131.5
October .....	171.2	170.1	157.9	154.6	W	155.4	156.4	156.3	146.6	143.6	W	144.4
November .....	162.8	162.5	147.6	144.2	W	145.1	148.2	148.3	136.5	133.4	W	134.2
December .....	145.2	145.5	130.0	125.1	W	126.3	131.7	131.8	118.6	114.5	W	115.6
<b>2004 Average .....</b>	<b>153.9</b>	<b>152.8</b>	<b>140.2</b>	<b>136.7</b>	<b>W</b>	<b>137.6</b>	<b>140.9</b>	<b>140.7</b>	<b>130.0</b>	<b>126.5</b>	<b>122.0</b>	<b>127.3</b>
<b>Minnesota</b>												
January .....	130.8	129.8	116.1	112.1	W	112.0	130.8	129.8	116.1	104.9	W	103.7
February .....	136.1	134.8	122.8	117.7	W	117.7	136.1	134.8	122.8	111.0	W	109.9
March .....	143.9	143.3	127.1	124.8	W	123.1	143.9	143.3	127.1	117.2	W	114.1
April .....	150.0	149.0	136.9	132.0	W	133.0	150.0	149.0	136.9	124.1	W	122.8
May .....	173.0	171.1	158.7	154.9	W	154.6	173.0	171.1	158.7	145.9	W	144.8
June .....	160.5	159.1	144.8	136.9	W	137.0	160.5	159.1	144.8	128.9	W	125.2
July .....	156.5	154.0	142.6	138.7	W	138.4	156.5	154.0	142.6	133.0	W	130.7
August .....	156.1	154.4	141.3	136.3	W	135.0	156.1	154.4	141.3	129.5	W	126.2
September .....	155.0	154.3	141.6	138.9	W	138.6	155.0	154.3	141.6	132.0	W	131.1
October .....	165.8	165.5	154.5	151.5	W	148.7	165.8	165.5	154.5	143.7	W	141.1
November .....	161.3	160.9	146.9	143.3	W	142.5	161.3	160.9	146.9	135.5	W	131.0
December .....	148.5	147.9	127.9	123.7	W	120.7	148.5	147.9	127.9	116.4	W	113.8
<b>2004 Average .....</b>	<b>154.5</b>	<b>153.1</b>	<b>140.2</b>	<b>134.8</b>	<b>W</b>	<b>133.9</b>	<b>154.5</b>	<b>153.1</b>	<b>140.2</b>	<b>127.4</b>	<b>W</b>	<b>125.0</b>
<b>Missouri</b>												
January .....	127.2	126.9	114.3	111.0	—	112.5	109.7	109.8	105.9	102.3	—	103.6
February .....	132.7	132.4	121.4	117.3	—	118.9	116.1	116.2	113.3	108.5	—	110.1
March .....	140.8	140.5	129.0	125.4	—	126.9	124.3	124.3	120.4	116.3	—	117.7
April .....	146.9	146.6	134.8	131.2	W	132.1	131.6	131.6	126.5	122.1	W	123.6
May .....	167.6	167.3	155.7	152.7	—	153.9	151.1	151.0	147.4	142.9	—	144.4
June .....	156.8	156.5	142.9	137.8	—	139.8	140.6	140.5	133.3	128.4	—	130.1
July .....	156.7	156.4	145.8	142.0	—	143.5	140.5	140.5	136.7	132.4	W	133.8
August .....	154.5	154.0	142.4	138.1	—	139.7	138.6	138.5	133.1	128.1	W	129.8
September .....	153.7	153.4	144.0	140.0	W	141.3	137.0	137.1	135.2	130.2	W	131.5
October .....	168.4	168.1	155.1	153.0	—	153.5	151.0	150.8	145.5	143.7	—	144.1
November .....	159.1	158.8	144.2	142.7	—	143.0	141.8	141.7	136.0	133.1	—	133.6
December .....	144.6	144.3	126.9	124.4	—	124.9	128.2	128.2	118.5	115.0	W	115.8
<b>2004 Average .....</b>	<b>151.6</b>	<b>151.2</b>	<b>137.3</b>	<b>135.0</b>	<b>W</b>	<b>135.6</b>	<b>134.9</b>	<b>134.9</b>	<b>129.1</b>	<b>126.0</b>	<b>123.3</b>	<b>126.8</b>

See footnotes at end of table.

**Table 32. Conventional Motor Gasoline Prices by Grade, Sales Type, PAD District, and State**

(Cents per Gallon Excluding Taxes) — Continued

Geographic Area Month	Regular						Midgrade					
	Sales to End Users		Sales for Resale				Sales to End Users		Sales for Resale			
	Through Retail Outlets	Average <sup>a</sup>	DTW	Rack	Bulk	Average	Through Retail Outlets	Average <sup>a</sup>	DTW	Rack	Bulk	Average
<b>Nebraska</b>												
January .....	109.4	109.7	108.0	101.4	-	102.2	115.4	115.4	110.0	105.7	-	106.3
February .....	114.3	114.8	116.8	107.9	-	109.0	118.6	118.6	115.7	111.3	-	111.8
March .....	123.2	124.0	122.0	116.4	-	117.0	127.7	127.7	125.3	120.7	-	121.3
April .....	133.2	133.5	126.5	122.7	-	123.2	135.5	135.4	133.2	128.0	-	128.7
May .....	150.9	151.3	146.6	142.5	-	143.0	156.4	156.4	152.6	147.0	-	147.7
June .....	142.5	143.5	133.8	126.7	-	127.6	149.7	149.6	145.4	132.5	-	133.9
July .....	140.2	141.0	133.1	130.9	-	131.2	145.2	145.1	142.3	135.8	-	136.5
August .....	138.1	139.0	129.4	126.7	-	127.0	142.6	142.6	140.7	130.8	-	131.7
September .....	138.0	138.9	132.3	128.7	-	129.1	141.6	141.7	139.9	132.4	-	133.1
October .....	149.7	150.2	138.3	141.4	-	141.0	153.9	154.0	152.7	146.3	-	146.9
November .....	145.5	146.1	133.3	131.8	-	132.0	149.3	149.3	147.4	137.3	-	138.2
December .....	131.8	132.7	121.7	114.9	-	115.8	133.9	133.9	131.9	120.0	-	121.1
<b>2004 Average .....</b>	<b>135.2</b>	<b>136.1</b>	<b>128.8</b>	<b>124.5</b>	<b>-</b>	<b>125.2</b>	<b>140.0</b>	<b>140.0</b>	<b>137.2</b>	<b>130.2</b>	<b>-</b>	<b>130.9</b>
<b>North Dakota</b>												
January .....	116.7	116.5	105.4	102.3	-	102.8	120.2	120.2	112.8	106.0	-	107.6
February .....	127.7	127.4	111.6	109.4	-	109.7	128.7	128.7	120.2	112.8	-	114.3
March .....	134.3	133.9	120.2	117.4	-	117.8	136.0	136.0	126.6	122.1	-	123.1
April .....	141.3	140.8	127.4	125.1	-	125.5	143.4	143.2	136.1	129.9	-	131.4
May .....	159.9	159.6	147.2	144.5	-	144.9	162.6	162.6	153.6	148.2	-	149.5
June .....	153.5	152.8	136.8	128.9	-	130.1	155.3	154.9	137.5	134.3	-	135.1
July .....	149.9	149.4	135.4	132.4	-	132.9	152.0	151.9	NA	136.4	-	137.8
August .....	150.0	149.4	133.1	129.5	-	130.0	152.2	151.9	140.8	132.5	-	134.3
September .....	149.1	148.2	135.6	131.0	-	131.8	150.1	150.4	145.6	133.9	-	136.3
October .....	157.2	156.8	145.6	143.1	-	143.5	160.9	161.0	155.9	147.5	-	149.4
November .....	152.2	151.7	138.1	134.7	-	135.3	155.9	154.4	148.8	140.7	-	142.4
December .....	140.7	140.5	122.9	117.5	-	118.4	142.9	142.9	130.7	123.6	-	125.3
<b>2004 Average .....</b>	<b>145.3</b>	<b>144.9</b>	<b>130.3</b>	<b>126.6</b>	<b>-</b>	<b>127.2</b>	<b>147.6</b>	<b>147.6</b>	<b>138.2</b>	<b>130.9</b>	<b>-</b>	<b>132.5</b>
<b>Ohio</b>												
January .....	116.6	116.4	107.5	102.5	W	103.1	126.5	126.2	112.2	106.4	-	108.1
February .....	123.2	123.0	114.1	108.9	W	109.0	133.6	133.1	118.7	113.5	-	115.0
March .....	127.7	127.5	119.7	115.5	W	116.2	137.4	137.0	124.9	119.7	-	121.3
April .....	135.7	135.6	126.9	124.0	W	123.9	145.8	145.5	132.6	128.2	-	129.6
May .....	153.6	153.4	145.1	142.4	W	142.3	163.1	162.7	149.8	146.7	-	147.6
June .....	141.5	141.3	129.9	127.5	W	127.6	151.3	150.9	135.5	131.4	-	132.6
July .....	139.5	139.5	132.8	129.9	W	130.0	149.6	149.7	139.0	133.5	-	134.5
August .....	138.2	138.1	131.2	127.5	W	127.8	148.5	148.4	138.6	131.1	-	132.0
September .....	139.6	139.1	132.6	129.0	W	129.2	150.2	149.8	140.7	131.2	-	132.4
October .....	152.4	152.1	146.3	143.0	W	143.0	161.6	161.4	147.9	145.2	-	145.6
November .....	142.6	142.4	136.4	133.1	W	133.3	152.2	152.0	139.4	135.6	-	136.0
December .....	126.7	126.3	118.7	113.0	W	114.2	136.1	136.1	123.6	115.8	-	116.4
<b>2004 Average .....</b>	<b>136.9</b>	<b>136.7</b>	<b>128.0</b>	<b>125.2</b>	<b>W</b>	<b>125.3</b>	<b>145.9</b>	<b>145.8</b>	<b>132.9</b>	<b>128.8</b>	<b>-</b>	<b>129.5</b>
<b>Oklahoma</b>												
January .....	108.1	108.1	102.2	100.1	90.7	95.6	117.0	117.0	107.6	103.6	-	104.9
February .....	112.5	112.5	108.0	105.5	100.6	103.4	120.8	120.8	113.9	109.4	-	110.6
March .....	120.9	120.9	115.8	113.5	107.0	110.9	129.8	129.8	NA	117.6	-	118.6
April .....	127.0	127.1	122.7	119.3	NA	NA	135.8	135.8	128.9	124.1	-	125.3
May .....	148.3	148.5	140.7	140.6	124.6	129.7	157.7	157.7	NA	145.0	-	145.3
June .....	139.1	139.1	129.1	125.8	122.5	123.8	147.2	147.3	NA	129.8	-	131.0
July .....	137.6	137.8	130.8	129.7	122.9	126.2	146.7	146.7	NA	133.5	-	134.1
August .....	135.9	135.9	128.5	125.1	121.3	123.4	144.3	144.2	133.8	128.7	-	130.1
September .....	134.9	135.0	129.6	127.3	123.8	125.8	142.9	142.9	NA	131.1	-	132.2
October .....	147.6	147.5	141.2	139.1	129.8	135.8	156.8	156.8	145.3	144.1	-	144.7
November .....	140.1	140.0	132.5	129.4	128.4	129.8	147.8	147.8	137.1	133.8	-	135.5
December .....	126.3	126.3	116.2	112.5	110.7	111.9	133.6	133.5	120.7	116.8	-	118.9
<b>2004 Average .....</b>	<b>131.5</b>	<b>131.7</b>	<b>126.3</b>	<b>122.7</b>	<b>116.2</b>	<b>119.7</b>	<b>138.9</b>	<b>139.0</b>	<b>130.5</b>	<b>126.8</b>	<b>-</b>	<b>128.3</b>

See footnotes at end of table.

**Table 32. Conventional Motor Gasoline Prices by Grade, Sales Type, PAD District, and State**

(Cents per Gallon Excluding Taxes) — Continued

Geographic Area Month	Premium						All Grades					
	Sales to End Users		Sales for Resale				Sales to End Users		Sales for Resale			
	Through Retail Outlets	Average <sup>a</sup>	DTW	Rack	Bulk	Average	Through Retail Outlets	Average <sup>a</sup>	DTW	Rack	Bulk	Average
<b>Nebraska</b>												
January .....	120.2	119.7	115.3	109.8	—	110.2	111.8	111.9	108.6	102.5	—	103.2
February .....	125.3	125.1	122.4	116.5	—	116.9	116.3	116.5	116.8	109.0	—	109.9
March .....	134.5	134.3	130.7	125.4	—	125.8	125.3	125.7	122.9	117.5	—	118.1
April .....	141.5	141.3	136.2	131.5	—	132.0	134.4	134.6	128.0	124.0	—	124.5
May .....	160.0	159.6	157.5	153.1	—	153.5	153.1	153.2	148.1	143.8	—	144.4
June .....	155.3	155.4	146.4	136.8	—	137.5	145.5	146.0	135.9	128.1	—	129.0
July .....	151.7	151.2	148.4	140.7	—	141.3	142.4	142.7	135.2	132.3	—	132.6
August .....	149.1	149.0	145.9	136.6	—	137.2	140.2	140.7	132.4	128.0	—	128.4
September .....	148.5	148.6	146.0	138.4	—	138.9	139.8	140.3	134.4	130.0	—	130.4
October .....	159.9	159.9	159.6	151.6	—	152.3	151.7	152.0	141.4	143.0	—	142.8
November .....	156.9	157.0	148.7	142.0	—	142.6	147.3	147.7	136.1	133.5	—	133.8
December .....	143.6	143.6	132.7	124.6	—	125.3	133.0	133.6	123.8	116.5	—	117.4
<b>2004 Average .....</b>	<b>145.9</b>	<b>145.7</b>	<b>141.3</b>	<b>133.8</b>	<b>—</b>	<b>134.4</b>	<b>137.3</b>	<b>137.7</b>	<b>130.1</b>	<b>126.0</b>	<b>—</b>	<b>126.6</b>
<b>North Dakota</b>												
January .....	124.0	123.8	115.8	111.9	—	112.8	117.9	117.6	107.9	103.4	—	104.1
February .....	137.4	137.0	122.5	118.2	—	119.2	128.3	128.0	114.3	110.4	—	111.1
March .....	143.1	142.7	130.1	126.3	—	127.2	134.9	134.5	122.3	118.5	—	119.2
April .....	150.6	150.1	138.3	134.1	—	135.2	142.0	141.5	130.2	126.2	—	126.9
May .....	169.2	168.6	158.7	155.0	—	156.0	160.7	160.4	149.3	145.4	—	146.2
June .....	162.5	162.1	142.8	139.1	—	140.0	154.2	153.5	137.3	130.1	—	131.4
July .....	159.0	158.6	145.8	143.3	—	143.9	150.7	150.2	137.7	133.5	—	134.2
August .....	159.0	158.5	143.6	139.6	—	140.6	150.8	150.2	135.8	130.4	—	131.3
September .....	158.1	157.8	146.8	141.3	—	142.7	149.6	149.0	138.7	132.0	—	133.2
October .....	166.4	166.3	158.3	153.4	—	154.7	158.3	158.0	148.9	144.3	—	145.1
November .....	161.4	161.0	149.5	144.6	—	146.0	153.4	152.7	141.2	136.1	—	137.0
December .....	149.2	149.2	133.4	127.3	—	129.0	141.6	141.4	125.5	119.0	—	120.2
<b>2004 Average .....</b>	<b>152.2</b>	<b>152.0</b>	<b>140.5</b>	<b>135.4</b>	<b>—</b>	<b>136.7</b>	<b>146.0</b>	<b>145.7</b>	<b>132.8</b>	<b>127.7</b>	<b>—</b>	<b>128.6</b>
<b>Ohio</b>												
January .....	136.1	135.4	119.5	113.1	W	114.2	118.7	118.5	108.9	103.5	W	104.2
February .....	142.7	141.9	125.9	120.4	W	120.3	125.3	125.0	115.4	110.0	W	110.2
March .....	146.8	146.2	131.2	126.6	W	127.6	129.5	129.4	121.0	116.5	W	117.3
April .....	154.7	154.1	138.7	135.3	—	136.2	137.5	137.4	128.2	124.9	W	125.0
May .....	172.0	171.4	157.0	154.0	W	154.2	155.2	155.0	146.3	143.3	W	143.3
June .....	160.3	159.7	142.7	138.7	W	139.4	143.2	143.0	131.3	128.5	W	128.7
July .....	159.0	158.5	145.3	141.9	W	142.5	141.4	141.4	134.3	130.9	W	131.1
August .....	158.2	157.7	144.2	139.8	W	140.3	140.1	140.0	132.8	128.6	W	129.0
September .....	159.8	158.4	144.6	140.7	W	141.4	141.6	141.1	134.2	130.0	W	130.3
October .....	171.7	170.8	159.2	154.8	W	154.3	154.1	153.8	147.5	144.0	W	143.9
November .....	161.8	160.8	149.9	144.6	W	145.3	144.4	144.1	137.6	134.1	W	134.3
December .....	146.2	144.7	132.3	123.8	W	125.4	128.6	128.2	120.0	114.0	W	115.2
<b>2004 Average .....</b>	<b>155.8</b>	<b>155.0</b>	<b>139.8</b>	<b>136.2</b>	<b>W</b>	<b>136.5</b>	<b>138.6</b>	<b>138.4</b>	<b>129.3</b>	<b>126.2</b>	<b>W</b>	<b>126.4</b>
<b>Oklahoma</b>												
January .....	123.2	123.2	111.5	108.7	99.7	105.9	109.7	109.7	103.0	100.9	91.2	96.3
February .....	127.6	127.8	117.6	114.1	104.3	111.5	114.0	114.1	108.9	106.3	100.8	104.0
March .....	136.1	136.1	125.1	122.2	W	119.9	122.5	122.5	116.5	114.2	107.4	111.6
April .....	142.2	142.2	132.4	128.5	W	126.6	128.5	128.5	123.5	120.0	NA	NA
May .....	163.3	163.3	150.1	150.1	W	146.7	149.6	149.7	141.3	141.3	124.9	130.4
June .....	153.9	153.8	138.1	135.2	125.9	130.8	140.4	140.3	129.8	126.6	122.6	124.1
July .....	152.3	152.2	139.6	138.8	W	138.0	139.0	139.1	131.4	130.4	123.1	126.8
August .....	150.4	150.3	137.5	134.3	W	133.7	137.2	137.2	129.2	125.9	121.6	124.0
September .....	149.3	149.3	138.9	136.2	131.6	134.7	136.2	136.3	130.4	128.1	124.2	126.5
October .....	162.6	162.5	150.9	148.6	W	146.7	149.0	148.8	141.9	139.8	130.2	136.5
November .....	153.8	153.8	143.7	138.5	W	137.9	141.4	141.3	133.3	130.1	128.4	130.4
December .....	139.9	139.9	127.9	122.6	119.3	122.4	127.6	127.5	117.0	113.4	111.0	112.5
<b>2004 Average .....</b>	<b>145.3</b>	<b>145.3</b>	<b>136.1</b>	<b>131.0</b>	<b>123.4</b>	<b>129.4</b>	<b>132.8</b>	<b>132.9</b>	<b>127.0</b>	<b>123.4</b>	<b>116.4</b>	<b>120.3</b>

See footnotes at end of table.

**Table 32. Conventional Motor Gasoline Prices by Grade, Sales Type, PAD District, and State**

(Cents per Gallon Excluding Taxes) — Continued

Geographic Area Month	Regular						Midgrade					
	Sales to End Users		Sales for Resale				Sales to End Users		Sales for Resale			
	Through Retail Outlets	Average <sup>a</sup>	DTW	Rack	Bulk	Average	Through Retail Outlets	Average <sup>a</sup>	DTW	Rack	Bulk	Average
<b>South Dakota</b>												
January .....	113.5	113.4	104.1	101.2	—	102.0	118.5	118.4	107.7	105.3	—	105.7
February .....	118.6	118.6	111.1	108.3	—	109.1	123.2	123.2	117.2	113.4	—	114.2
March .....	129.7	129.5	119.0	116.3	—	117.0	134.4	134.1	125.1	121.4	—	122.2
April .....	137.7	137.3	125.1	122.5	—	123.1	141.8	141.5	131.0	129.3	—	129.7
May .....	153.3	152.9	143.0	142.2	—	142.4	160.2	159.3	148.5	148.7	—	148.6
June .....	145.6	145.9	132.3	129.0	—	129.8	150.8	150.7	137.7	133.8	—	134.7
July .....	146.2	146.1	134.8	133.9	—	134.2	151.4	151.3	140.0	138.1	—	138.5
August .....	146.4	146.4	131.4	130.3	—	130.6	152.3	152.1	132.9	133.7	—	133.5
September .....	142.6	142.7	132.7	131.3	—	131.7	148.8	148.9	135.5	133.4	—	133.8
October .....	155.4	155.3	143.5	142.2	—	142.6	160.4	160.4	150.1	147.0	—	148.2
November .....	152.0	152.0	135.1	132.4	—	133.0	154.2	154.5	W	139.1	—	139.8
December .....	140.8	140.8	118.7	115.6	—	116.3	144.5	144.6	W	122.1	—	121.3
<b>2004 Average .....</b>	<b>141.4</b>	<b>141.3</b>	<b>128.0</b>	<b>126.2</b>	—	<b>126.7</b>	<b>145.2</b>	<b>145.1</b>	<b>132.9</b>	<b>130.8</b>	—	<b>131.6</b>
<b>Tennessee</b>												
January .....	109.6	109.1	105.5	102.3	W	102.5	119.3	119.3	113.2	106.9	—	107.6
February .....	115.0	114.4	112.9	107.6	W	107.9	124.9	125.0	117.8	112.2	—	112.8
March .....	121.2	120.7	119.1	114.4	W	114.7	131.2	131.5	125.1	118.9	—	119.7
April .....	128.4	127.7	123.8	120.0	W	120.2	138.0	138.3	131.0	124.5	—	125.4
May .....	143.8	143.3	140.3	137.7	W	137.7	153.0	153.6	148.7	142.4	—	143.3
June .....	143.5	141.7	130.5	123.9	W	124.1	153.8	153.8	143.4	128.7	—	130.5
July .....	137.4	136.7	132.7	128.6	W	128.6	147.0	147.5	141.4	133.0	—	134.2
August .....	135.6	134.8	129.1	124.5	W	124.6	146.0	146.3	138.7	129.5	—	130.7
September .....	136.1	135.6	132.2	127.6	W	127.8	146.3	146.6	140.8	132.5	—	133.5
October .....	149.1	148.7	148.2	141.6	W	142.5	158.9	159.0	154.8	146.4	—	147.9
November .....	147.1	146.3	142.1	131.8	W	133.4	157.3	157.3	147.9	136.6	—	138.5
December .....	134.0	132.6	128.0	112.1	W	114.5	144.6	144.6	133.1	117.0	—	119.6
<b>2004 Average .....</b>	<b>134.4</b>	<b>133.5</b>	<b>132.3</b>	<b>123.1</b>	<b>W</b>	<b>123.7</b>	<b>143.5</b>	<b>143.6</b>	<b>137.5</b>	<b>126.9</b>	—	<b>128.3</b>
<b>Wisconsin</b>												
January .....	114.6	114.0	106.3	101.5	—	102.7	117.7	117.7	108.1	106.5	—	106.7
February .....	121.3	120.7	113.7	107.8	—	109.3	123.4	123.5	114.6	111.8	—	112.1
March .....	127.2	126.6	120.1	114.2	—	115.7	130.1	130.1	120.4	118.4	—	118.7
April .....	134.8	134.1	128.5	121.8	—	123.4	137.1	137.0	129.6	126.6	—	127.0
May .....	155.4	154.8	147.5	143.1	—	144.2	159.4	159.4	149.6	145.8	—	146.5
June .....	147.4	146.4	135.5	127.9	—	129.8	149.9	149.9	136.7	131.4	—	132.2
July .....	143.8	142.9	135.4	129.5	—	130.9	147.0	147.0	137.0	132.9	—	133.6
August .....	144.0	143.1	134.0	128.0	—	129.4	145.8	145.8	135.6	130.7	—	131.4
September .....	142.4	141.6	133.7	127.4	—	128.9	146.3	146.3	136.3	131.8	—	132.3
October .....	154.9	154.5	144.6	141.7	—	142.3	157.2	157.2	145.8	145.1	—	145.1
November .....	150.6	149.9	135.8	132.1	—	132.8	152.9	152.9	140.0	136.2	—	136.5
December .....	133.6	132.9	119.1	112.9	—	114.2	133.7	133.7	122.6	119.1	—	119.7
<b>2004 Average .....</b>	<b>140.1</b>	<b>139.5</b>	<b>129.8</b>	<b>124.4</b>	—	<b>125.5</b>	<b>141.0</b>	<b>141.0</b>	<b>131.0</b>	<b>127.4</b>	—	<b>127.9</b>
<b>PAD District III</b>												
January .....	110.8	110.4	103.7	101.3	93.8	100.2	119.9	119.6	109.5	105.9	—	107.6
February .....	115.5	114.9	NA	106.1	99.7	104.7	124.5	124.0	NA	110.8	—	112.2
March .....	122.5	122.0	114.6	112.5	106.2	111.4	131.7	131.1	120.0	117.0	—	118.5
April .....	129.3	128.7	120.7	118.2	107.7	115.9	138.3	137.4	126.1	122.6	—	124.4
May .....	146.2	145.7	139.1	136.7	122.0	133.0	155.2	154.3	143.9	140.9	—	142.5
June .....	144.6	143.5	128.8	124.4	121.7	125.2	153.8	152.8	134.6	128.6	—	131.8
July .....	139.2	138.7	131.1	128.2	118.6	126.1	148.1	147.5	135.8	132.2	—	134.1
August .....	137.9	137.3	128.5	124.7	118.5	123.7	146.8	146.0	133.8	128.9	—	131.2
September .....	137.6	137.1	130.4	127.0	119.4	126.1	146.2	145.2	135.6	131.0	—	133.2
October .....	148.8	148.2	142.1	139.2	131.7	136.2	158.1	157.4	146.6	143.5	—	144.6
November .....	145.3	144.6	134.9	130.7	128.8	130.8	155.4	154.5	141.9	135.3	—	137.6
December .....	132.2	131.1	117.8	112.2	110.7	112.5	142.7	141.6	125.8	116.4	—	119.6
<b>2004 Average .....</b>	<b>134.9</b>	<b>134.3</b>	<b>124.4</b>	<b>122.1</b>	<b>116.0</b>	<b>120.7</b>	<b>143.2</b>	<b>142.5</b>	<b>129.4</b>	<b>125.7</b>	—	<b>127.4</b>

See footnotes at end of table.



**Table 32. Conventional Motor Gasoline Prices by Grade, Sales Type, PAD District, and State**

(Cents per Gallon Excluding Taxes) — Continued

Geographic Area Month	Premium						All Grades					
	Sales to End Users		Sales for Resale				Sales to End Users		Sales for Resale			
	Through Retail Outlets	Average <sup>a</sup>	DTW	Rack	Bulk	Average	Through Retail Outlets	Average <sup>a</sup>	DTW	Rack	Bulk	Average
<b>South Dakota</b>												
January .....	128.7	126.7	114.4	110.4	—	111.6	115.2	115.0	105.2	102.5	—	103.2
February .....	133.7	131.9	123.8	117.3	—	119.2	120.2	120.1	113.1	110.1	—	110.9
March .....	144.9	143.2	128.8	126.1	—	126.9	131.2	131.0	120.9	118.1	—	118.8
April .....	150.5	148.8	136.3	132.6	—	133.4	139.2	138.8	126.8	124.4	—	125.0
May .....	168.5	165.5	152.7	152.5	—	152.5	155.1	154.5	144.5	144.1	—	144.2
June .....	160.1	159.1	143.5	140.3	—	141.2	147.1	147.4	133.9	130.6	—	131.4
July .....	162.7	161.2	146.7	145.9	—	146.1	147.8	147.8	136.3	135.5	—	135.7
August .....	165.7	164.6	147.5	144.1	—	144.8	148.7	148.7	132.8	132.2	—	132.4
September .....	159.9	158.3	146.1	143.0	—	143.8	144.4	144.5	133.9	132.3	—	132.7
October .....	169.4	167.6	153.4	153.3	—	153.3	156.6	156.6	145.8	143.7	—	144.4
November .....	166.6	164.0	146.8	143.8	—	144.7	152.8	152.9	138.1	134.3	—	135.5
December .....	155.6	153.2	128.5	126.4	—	126.8	141.9	142.0	119.7	117.5	—	118.2
<b>2004 Average .....</b>	<b>156.2</b>	<b>154.3</b>	<b>138.6</b>	<b>137.1</b>	<b>—</b>	<b>137.5</b>	<b>142.7</b>	<b>142.6</b>	<b>130.1</b>	<b>127.8</b>	<b>—</b>	<b>128.5</b>
<b>Tennessee</b>												
January .....	127.2	125.5	118.9	112.8	W	113.2	112.9	112.4	108.1	104.0	W	104.2
February .....	133.0	131.3	124.6	118.1	W	118.4	118.3	117.7	115.1	109.2	W	109.6
March .....	139.1	137.1	131.9	124.7	W	125.0	124.4	123.9	121.3	116.0	W	116.3
April .....	146.1	144.0	138.5	130.5	W	130.9	131.3	130.6	126.4	121.6	W	121.8
May .....	162.0	159.8	155.6	148.5	W	148.8	146.5	146.1	143.0	139.1	W	139.2
June .....	161.4	157.9	149.3	134.4	W	135.0	146.3	144.5	134.2	125.3	W	125.7
July .....	156.1	153.7	149.5	139.4	W	139.8	140.4	139.6	135.9	130.0	W	130.2
August .....	156.1	153.8	146.7	136.2	W	136.6	138.9	138.1	132.3	126.2	W	126.3
September .....	156.1	154.1	149.7	139.4	W	139.9	139.3	138.8	135.3	129.3	W	129.6
October .....	168.5	166.8	165.6	152.6	W	154.3	152.1	151.7	150.7	143.0	W	144.1
November .....	166.8	164.7	155.9	142.4	W	143.8	150.4	149.5	143.5	133.2	W	134.8
December .....	154.0	150.6	141.0	122.4	W	124.4	137.4	136.0	129.4	113.6	104.6	115.9
<b>2004 Average .....</b>	<b>152.5</b>	<b>150.1</b>	<b>146.0</b>	<b>133.1</b>	<b>W</b>	<b>134.0</b>	<b>137.3</b>	<b>136.4</b>	<b>134.4</b>	<b>124.5</b>	<b>W</b>	<b>125.2</b>
<b>Wisconsin</b>												
January .....	127.2	126.6	116.8	112.1	—	113.1	115.9	115.4	106.9	102.6	—	103.6
February .....	134.2	133.6	124.2	118.1	—	119.4	122.4	121.9	114.3	108.9	—	110.2
March .....	139.4	139.1	130.8	123.6	—	125.3	128.3	127.8	120.6	115.2	—	116.5
April .....	147.5	146.6	138.6	132.7	—	134.0	135.8	135.2	129.0	122.8	—	124.2
May .....	168.8	167.8	158.5	154.2	—	155.2	156.6	155.9	148.1	143.8	—	144.9
June .....	160.6	159.7	145.9	138.6	—	140.3	148.3	147.4	136.0	128.7	—	130.4
July .....	157.0	155.9	145.7	140.4	—	141.5	144.8	144.0	136.1	130.3	—	131.7
August .....	157.0	155.8	144.6	139.0	—	140.2	144.8	144.0	134.6	128.8	—	130.1
September .....	155.9	155.0	144.4	138.6	—	139.9	143.7	142.9	134.4	128.4	—	129.8
October .....	168.0	167.4	155.4	153.0	—	153.5	155.9	155.5	145.2	142.6	—	143.1
November .....	163.0	162.4	147.5	143.4	—	144.2	151.5	150.9	136.5	133.0	—	133.6
December .....	145.6	145.2	130.6	124.0	—	125.2	134.1	133.6	119.9	114.0	—	115.2
<b>2004 Average .....</b>	<b>152.0</b>	<b>151.3</b>	<b>140.3</b>	<b>134.3</b>	<b>—</b>	<b>135.4</b>	<b>140.8</b>	<b>140.2</b>	<b>130.4</b>	<b>125.2</b>	<b>—</b>	<b>126.2</b>
<b>PAD District III</b>												
January .....	127.3	126.3	113.8	111.5	102.4	111.4	113.2	112.7	105.1	102.6	94.3	101.4
February .....	132.2	131.0	117.4	116.3	107.8	116.0	117.8	117.2	NA	107.4	100.0	105.9
March .....	139.1	137.8	125.1	122.6	113.7	122.3	124.8	124.2	115.9	113.7	106.6	112.6
April .....	145.5	144.2	131.0	128.3	120.2	128.7	131.4	130.7	122.0	119.4	108.1	117.2
May .....	161.8	160.6	149.0	147.0	132.9	145.8	148.1	147.5	140.2	137.8	122.4	134.2
June .....	161.2	159.4	139.1	134.9	125.5	135.5	146.5	145.3	129.9	125.5	121.8	126.1
July .....	155.8	154.5	141.7	138.8	126.8	138.5	141.2	140.6	132.3	129.3	118.9	127.3
August .....	154.7	153.4	139.2	135.9	130.5	136.8	139.9	139.3	129.8	125.9	118.9	124.9
September .....	154.2	153.2	141.3	137.9	131.6	138.5	139.6	139.0	131.6	128.2	120.0	127.3
October .....	166.7	165.4	151.8	149.9	136.8	147.2	150.9	150.2	143.2	140.3	131.9	137.2
November .....	163.5	161.9	146.6	141.3	130.7	140.9	147.5	146.7	136.4	131.9	128.8	131.7
December .....	150.3	148.3	129.7	122.3	117.6	123.3	134.6	133.4	119.5	113.3	111.0	113.4
<b>2004 Average .....</b>	<b>151.0</b>	<b>149.6</b>	<b>134.0</b>	<b>131.9</b>	<b>123.7</b>	<b>131.6</b>	<b>136.9</b>	<b>136.2</b>	<b>125.6</b>	<b>123.2</b>	<b>116.2</b>	<b>121.8</b>

See footnotes at end of table.

**Table 32. Conventional Motor Gasoline Prices by Grade, Sales Type, PAD District, and State**

(Cents per Gallon Excluding Taxes) — Continued

Geographic Area Month	Regular						Midgrade					
	Sales to End Users		Sales for Resale				Sales to End Users		Sales for Resale			
	Through Retail Outlets	Average <sup>a</sup>	DTW	Rack	Bulk	Average	Through Retail Outlets	Average <sup>a</sup>	DTW	Rack	Bulk	Average
<b>Alabama</b>												
January .....	112.1	111.7	102.6	101.7	W	101.9	120.6	120.2	108.7	106.2	—	107.0
February .....	116.9	116.5	107.8	106.7	W	107.0	125.2	124.8	114.1	111.5	—	112.3
March .....	123.2	122.9	114.4	113.1	W	113.4	132.1	131.7	120.4	117.7	—	118.6
April .....	129.6	129.2	122.2	118.1	—	119.1	138.4	137.9	127.0	122.9	—	124.3
May .....	146.1	145.7	138.4	136.6	—	137.0	154.1	153.6	145.0	141.6	—	142.7
June .....	142.9	142.3	127.5	122.5	—	123.7	152.4	151.8	136.5	127.6	—	130.3
July .....	137.9	137.6	128.6	127.6	—	127.8	146.8	146.4	134.9	132.2	—	133.1
August .....	137.0	136.6	126.4	124.1	—	124.7	145.7	145.2	133.5	129.2	—	130.5
September .....	135.9	135.6	126.8	126.3	W	126.4	144.2	143.8	133.5	131.2	—	131.9
October .....	150.2	149.8	141.0	139.7	—	140.1	158.9	158.1	146.7	144.4	—	145.1
November .....	148.6	147.8	135.8	130.8	—	132.4	157.9	156.3	144.4	137.0	—	139.4
December .....	136.4	135.4	117.9	111.4	—	113.5	145.8	143.6	126.4	116.8	—	120.0
<b>2004 Average .....</b>	<b>135.7</b>	<b>135.3</b>	<b>124.9</b>	<b>121.8</b>	<b>117.5</b>	<b>122.6</b>	<b>143.7</b>	<b>143.1</b>	<b>130.6</b>	<b>126.1</b>	<b>—</b>	<b>127.5</b>
<b>Arkansas</b>												
January .....	109.7	109.4	109.1	101.7	W	103.6	118.6	118.6	120.7	106.1	—	113.9
February .....	114.8	114.5	114.1	106.9	W	109.1	124.1	124.1	125.4	111.1	—	118.9
March .....	122.6	122.2	121.1	114.4	—	116.5	131.6	131.6	132.3	118.3	—	126.2
April .....	129.4	128.9	128.1	119.8	—	122.3	138.6	138.5	140.3	123.8	—	130.0
May .....	146.3	146.0	146.1	138.2	—	140.7	155.7	155.5	158.5	141.4	—	151.7
June .....	143.2	142.4	139.5	124.6	W	129.2	153.5	153.3	155.0	128.1	—	144.0
July .....	137.5	137.2	135.8	128.0	127.7	130.2	146.2	146.3	148.7	131.3	—	140.7
August .....	136.7	136.2	132.9	123.8	W	126.3	145.5	145.5	146.4	127.2	—	137.7
September .....	136.2	135.9	133.0	126.3	W	128.2	144.5	144.5	144.6	129.8	—	137.9
October .....	147.4	147.0	143.7	139.9	W	141.0	156.8	156.8	154.0	143.9	—	149.0
November .....	142.8	142.4	136.8	131.3	—	133.3	153.5	153.4	151.4	135.6	—	143.1
December .....	130.8	129.8	121.2	112.2	W	114.9	140.4	140.4	135.9	115.7	—	126.1
<b>2004 Average .....</b>	<b>133.7</b>	<b>133.4</b>	<b>128.8</b>	<b>122.3</b>	<b>111.8</b>	<b>124.1</b>	<b>141.6</b>	<b>141.6</b>	<b>140.0</b>	<b>125.3</b>	<b>—</b>	<b>132.1</b>
<b>Louisiana</b>												
January .....	108.4	108.3	104.9	101.0	93.8	100.7	117.7	117.5	109.0	105.4	—	106.9
February .....	113.1	113.2	106.1	105.8	100.7	104.6	122.3	122.2	111.4	110.3	—	110.8
March .....	120.0	120.0	116.3	112.1	106.6	112.2	129.5	129.4	120.1	116.6	—	118.1
April .....	126.7	126.6	121.8	117.4	112.8	118.6	135.9	135.9	125.4	121.8	—	123.4
May .....	142.8	143.0	139.3	136.6	123.7	134.0	151.7	151.9	142.6	140.2	—	141.3
June .....	143.7	142.4	129.3	124.3	121.4	125.5	152.7	152.0	135.6	128.1	—	131.2
July .....	137.4	137.4	130.4	127.8	118.3	126.3	146.6	146.5	134.4	131.1	—	132.5
August .....	136.3	135.7	127.9	124.6	120.2	124.0	145.6	144.9	132.1	127.9	—	129.7
September .....	135.2	134.9	128.5	126.7	119.4	125.3	144.7	144.2	133.0	129.6	—	131.0
October .....	147.4	146.2	146.3	139.1	131.5	138.4	157.3	156.1	147.4	142.9	—	144.8
November .....	146.6	145.1	137.6	130.6	132.2	132.4	157.3	156.2	141.2	133.8	—	137.1
December .....	131.3	129.1	119.4	111.7	109.8	112.3	142.0	140.3	123.4	114.8	—	118.5
<b>2004 Average .....</b>	<b>134.1</b>	<b>133.2</b>	<b>123.6</b>	<b>122.1</b>	<b>115.8</b>	<b>120.8</b>	<b>142.5</b>	<b>141.9</b>	<b>129.1</b>	<b>124.6</b>	<b>—</b>	<b>126.6</b>
<b>Mississippi</b>												
January .....	114.3	114.1	107.9	102.5	95.1	101.2	123.2	123.1	114.3	107.4	—	108.9
February .....	119.7	119.5	113.6	107.5	99.7	106.4	128.6	128.5	119.5	112.3	—	113.8
March .....	126.9	126.6	121.0	114.0	105.0	113.4	135.9	135.7	128.5	119.0	—	121.0
April .....	133.3	132.8	126.5	119.0	W	119.1	142.0	141.8	133.8	123.8	—	125.9
May .....	149.7	149.1	143.3	136.5	127.1	135.8	157.7	157.4	147.9	141.3	—	142.8
June .....	147.0	146.4	131.4	121.5	123.4	123.3	155.7	155.3	136.7	126.5	—	129.1
July .....	142.3	142.2	130.7	126.8	W	127.0	150.4	150.4	136.5	131.4	—	132.6
August .....	140.4	140.1	127.8	123.1	W	123.5	149.0	148.9	134.8	127.7	—	129.4
September .....	140.3	140.1	130.9	125.4	119.2	125.8	148.6	148.4	137.8	130.5	—	132.3
October .....	150.6	150.4	142.5	139.7	133.2	138.4	160.7	160.4	149.6	144.3	—	145.0
November .....	147.2	146.8	135.5	130.4	132.7	131.7	157.5	156.7	145.7	135.1	—	136.5
December .....	135.6	135.1	116.6	111.1	115.1	112.6	146.3	145.5	125.9	115.9	—	117.0
<b>2004 Average .....</b>	<b>137.3</b>	<b>137.1</b>	<b>128.5</b>	<b>121.7</b>	<b>116.7</b>	<b>121.9</b>	<b>145.7</b>	<b>145.6</b>	<b>133.4</b>	<b>125.7</b>	<b>—</b>	<b>127.3</b>

See footnotes at end of table.

**Table 32. Conventional Motor Gasoline Prices by Grade, Sales Type, PAD District, and State**

(Cents per Gallon Excluding Taxes) — Continued

Geographic Area Month	Premium						All Grades					
	Sales to End Users		Sales for Resale				Sales to End Users		Sales for Resale			
	Through Retail Outlets	Average <sup>a</sup>	DTW	Rack	Bulk	Average	Through Retail Outlets	Average <sup>a</sup>	DTW	Rack	Bulk	Average
<b>Alabama</b>												
January .....	128.8	127.9	115.7	112.6	—	113.3	114.7	114.3	104.7	103.4	W	103.7
February .....	133.7	132.7	121.0	117.7	—	118.5	119.4	119.0	110.0	108.4	W	108.8
March .....	139.5	138.6	127.7	123.8	—	124.7	125.7	125.3	116.6	114.6	W	115.1
April .....	147.0	145.8	135.8	129.0	—	130.6	132.0	131.6	124.1	119.6	—	120.7
May .....	162.1	161.2	151.5	147.7	—	148.5	148.1	147.7	140.3	138.0	—	138.5
June .....	158.7	157.3	140.7	133.8	—	135.5	145.0	144.4	129.6	124.0	—	125.3
July .....	154.7	153.7	141.9	138.9	—	139.6	140.2	139.8	130.5	129.0	—	129.4
August .....	154.2	153.2	140.4	136.2	—	137.2	139.3	138.9	128.5	125.8	—	126.4
September .....	152.9	152.0	140.5	138.4	—	138.8	138.2	137.9	128.8	127.9	W	128.1
October .....	167.2	165.9	152.8	151.1	—	151.7	152.4	152.0	142.7	141.1	—	141.6
November .....	166.2	164.2	148.5	142.7	—	144.7	151.0	150.2	137.8	132.5	—	134.2
December .....	153.8	151.2	130.3	122.2	—	125.0	138.9	137.7	119.9	112.9	—	115.2
<b>2004 Average .....</b>	<b>151.7</b>	<b>150.5</b>	<b>137.6</b>	<b>132.3</b>	<b>—</b>	<b>133.7</b>	<b>137.9</b>	<b>137.5</b>	<b>126.8</b>	<b>123.2</b>	<b>117.5</b>	<b>124.2</b>
<b>Arkansas</b>												
January .....	123.3	122.9	117.0	111.3	—	113.3	111.6	111.3	110.9	102.8	W	105.0
February .....	128.9	128.5	121.5	116.5	—	118.2	116.8	116.5	115.9	108.0	W	110.5
March .....	135.7	135.2	129.0	124.1	—	125.8	124.3	124.0	122.9	115.5	—	117.9
April .....	142.3	141.8	NA	129.4	W	129.9	131.1	130.6	129.8	120.8	W	123.6
May .....	158.8	158.4	152.3	148.1	W	149.4	147.8	147.5	147.8	139.1	W	142.0
June .....	156.9	156.2	147.6	134.6	W	138.3	144.9	144.0	141.6	125.5	W	130.9
July .....	151.8	151.3	148.1	138.2	W	140.6	139.1	138.8	137.7	129.1	128.2	131.6
August .....	150.1	149.6	144.2	134.3	—	136.9	138.4	137.9	134.8	124.9	W	127.7
September .....	150.2	149.9	144.3	136.8	W	137.6	137.9	137.6	134.8	127.4	W	129.6
October .....	161.5	160.9	155.4	150.2	—	151.9	148.8	148.4	145.2	140.9	W	142.2
November .....	157.1	156.3	150.6	141.7	W	143.9	144.4	143.9	138.5	132.4	W	134.6
December .....	146.7	145.4	134.3	122.2	W	125.9	132.5	131.5	123.0	113.2	W	116.3
<b>2004 Average .....</b>	<b>146.1</b>	<b>145.6</b>	<b>132.5</b>	<b>131.8</b>	<b>128.1</b>	<b>131.9</b>	<b>135.2</b>	<b>134.8</b>	<b>129.9</b>	<b>123.3</b>	<b>116.0</b>	<b>125.3</b>
<b>Louisiana</b>												
January .....	124.7	123.8	114.9	111.3	98.9	110.9	111.0	110.7	106.4	102.4	94.2	102.1
February .....	130.1	129.1	116.9	116.2	W	116.5	115.7	115.5	107.7	107.2	100.8	106.0
March .....	137.9	136.7	NA	122.1	111.4	124.2	122.5	122.3	117.9	113.4	106.7	113.6
April .....	142.6	141.5	132.7	127.4	W	128.4	129.0	128.7	123.3	118.6	113.3	119.9
May .....	160.4	159.4	149.9	146.9	W	146.4	144.9	145.0	140.6	137.7	124.1	135.3
June .....	161.2	158.9	140.1	135.8	124.2	135.1	145.8	144.4	130.7	125.5	121.7	126.6
July .....	154.7	153.6	141.4	138.5	126.6	134.6	139.6	139.4	131.8	129.0	119.8	127.5
August .....	154.7	152.7	139.0	136.1	131.8	136.2	138.6	137.9	129.3	125.8	121.0	125.2
September .....	152.6	151.7	139.6	137.7	W	136.8	137.5	137.1	129.9	127.9	120.5	126.7
October .....	168.4	166.1	149.7	149.4	138.7	145.4	150.1	148.7	146.7	140.2	132.5	139.4
November .....	167.1	164.4	148.7	140.7	W	139.8	149.3	147.7	139.2	131.7	131.9	133.2
December .....	150.7	147.4	130.2	121.3	W	122.6	134.1	131.7	121.0	112.7	109.8	113.3
<b>2004 Average .....</b>	<b>151.7</b>	<b>149.9</b>	<b>133.1</b>	<b>131.6</b>	<b>125.0</b>	<b>130.9</b>	<b>136.4</b>	<b>135.4</b>	<b>125.0</b>	<b>123.1</b>	<b>116.5</b>	<b>122.0</b>
<b>Mississippi</b>												
January .....	131.8	131.3	120.4	113.3	W	113.1	117.0	116.9	109.8	104.0	95.6	102.8
February .....	137.7	137.1	126.5	118.0	104.9	118.1	122.4	122.2	115.6	109.0	99.9	108.0
March .....	144.5	143.8	133.5	124.9	W	121.8	129.5	129.2	122.9	115.6	106.1	114.8
April .....	150.3	149.3	139.2	130.0	121.5	128.3	135.7	135.2	128.3	120.4	115.2	120.6
May .....	166.8	165.9	155.6	147.9	W	147.8	151.7	151.2	144.7	137.8	127.3	137.2
June .....	164.6	163.9	141.2	132.6	131.1	134.0	149.2	148.6	132.9	122.8	124.2	124.6
July .....	160.3	159.7	141.8	137.8	W	138.2	144.5	144.4	132.1	128.1	W	128.2
August .....	158.7	158.6	139.9	135.3	130.5	135.6	142.7	142.4	129.4	124.6	W	125.0
September .....	158.2	158.1	144.0	137.4	W	138.4	142.6	142.4	132.6	126.9	119.8	127.4
October .....	170.2	169.5	153.6	151.3	W	151.8	153.2	153.0	143.9	141.0	133.2	139.6
November .....	166.6	165.5	148.0	141.7	W	143.2	149.7	149.4	137.0	131.7	132.8	133.0
December .....	155.4	153.5	127.5	122.0	W	122.8	138.4	137.8	118.1	112.5	114.8	113.8
<b>2004 Average .....</b>	<b>154.6</b>	<b>153.8</b>	<b>140.1</b>	<b>132.1</b>	<b>119.1</b>	<b>132.0</b>	<b>139.6</b>	<b>139.4</b>	<b>130.0</b>	<b>123.0</b>	<b>116.8</b>	<b>123.1</b>

See footnotes at end of table.

**Table 32. Conventional Motor Gasoline Prices by Grade, Sales Type, PAD District, and State**

(Cents per Gallon Excluding Taxes) — Continued

Geographic Area Month	Regular						Midgrade					
	Sales to End Users		Sales for Resale				Sales to End Users		Sales for Resale			
	Through Retail Outlets	Average <sup>a</sup>	DTW	Rack	Bulk	Average	Through Retail Outlets	Average <sup>a</sup>	DTW	Rack	Bulk	Average
<b>New Mexico</b>												
January .....	116.2	114.1	W	100.9	—	102.3	125.7	125.1	114.5	106.0	—	107.9
February .....	120.4	117.5	W	106.1	—	103.8	129.6	129.0	116.5	111.1	—	112.3
March .....	129.0	127.0	W	113.6	—	114.1	137.6	137.1	W	118.3	—	118.1
April .....	137.0	135.5	W	122.8	—	123.2	145.9	145.3	W	127.6	—	127.2
May .....	155.2	153.0	W	141.0	—	141.7	164.2	163.4	W	145.7	—	145.8
June .....	151.7	148.4	W	131.0	—	131.2	159.8	158.5	W	136.1	—	135.3
July .....	147.8	145.8	W	133.2	—	134.1	157.8	156.9	W	137.8	—	138.1
August .....	149.1	146.5	W	131.6	—	132.6	156.5	155.8	W	136.4	—	137.1
September .....	150.2	147.8	W	135.4	—	136.1	158.3	157.6	W	140.4	—	140.1
October .....	158.0	157.6	147.0	143.8	—	144.3	166.8	166.1	158.0	149.2	—	150.5
November .....	152.7	151.9	140.6	135.6	—	136.2	162.1	161.2	148.8	140.6	—	141.8
December .....	141.7	140.5	122.7	117.1	—	117.8	152.7	151.8	132.2	122.1	—	124.0
<b>2004 Average .....</b>	<b>143.2</b>	<b>141.0</b>	<b>W</b>	<b>127.3</b>	<b>—</b>	<b>127.6</b>	<b>151.3</b>	<b>150.6</b>	<b>W</b>	<b>131.8</b>	<b>—</b>	<b>133.7</b>
<b>Texas</b>												
January .....	109.3	109.0	103.1	100.9	93.8	99.2	117.6	117.3	107.2	105.1	—	106.3
February .....	113.6	113.1	NA	105.4	99.6	103.9	121.8	121.3	NA	109.7	—	NA
March .....	120.3	120.0	113.6	111.3	106.2	110.0	128.7	127.8	W	115.3	—	116.5
April .....	127.2	126.7	119.1	117.2	107.1	113.5	135.4	134.0	W	121.3	—	122.3
May .....	144.7	144.1	W	135.9	121.6	130.6	153.4	151.9	W	139.9	—	140.5
June .....	143.7	142.5	127.4	124.9	121.7	124.4	152.3	150.8	W	129.6	—	130.4
July .....	138.1	137.4	W	128.2	118.5	124.7	145.8	144.9	W	132.6	—	133.5
August .....	136.4	135.8	127.0	124.4	118.1	122.2	144.4	143.2	130.5	129.0	—	129.8
September .....	136.4	135.8	128.9	126.6	119.4	124.5	143.8	142.3	132.8	130.8	—	131.9
October .....	147.5	146.9	140.3	138.1	131.7	134.3	155.4	154.9	142.8	142.1	—	142.4
November .....	142.9	142.3	132.9	130.0	128.1	129.4	151.6	151.0	136.4	134.2	—	135.0
December .....	129.5	128.8	116.2	112.4	110.8	111.9	138.5	138.0	122.5	116.8	—	118.8
<b>2004 Average .....</b>	<b>133.4</b>	<b>132.8</b>	<b>123.3</b>	<b>121.6</b>	<b>116.0</b>	<b>119.5</b>	<b>140.8</b>	<b>139.8</b>	<b>126.5</b>	<b>125.3</b>	<b>—</b>	<b>126.0</b>
<b>PAD District IV</b>												
January .....	109.7	109.7	101.5	99.5	W	99.9	119.1	118.9	111.0	105.4	—	106.4
February .....	115.6	115.6	107.8	107.1	W	107.1	125.2	125.1	117.8	112.9	—	113.8
March .....	128.7	128.3	121.5	119.2	W	119.6	138.7	138.4	128.9	126.3	—	126.7
April .....	138.6	138.3	131.7	130.3	W	130.6	148.0	147.7	138.0	134.2	—	134.9
May .....	153.4	153.1	145.8	144.1	W	144.4	162.6	162.3	154.4	149.6	—	150.7
June .....	151.6	151.0	138.7	135.9	W	136.5	161.4	161.1	144.3	141.2	—	141.9
July .....	147.7	147.4	137.7	136.3	W	136.6	156.7	156.4	143.1	139.8	—	140.5
August .....	146.8	146.4	137.2	134.6	W	135.1	154.3	154.1	141.3	137.9	—	138.7
September .....	145.2	145.2	135.8	133.6	W	134.1	152.7	152.5	141.4	137.2	—	138.0
October .....	151.8	151.9	145.9	142.6	W	143.4	160.5	160.4	152.7	147.1	—	149.3
November .....	152.0	151.8	142.0	137.9	W	139.0	160.7	160.5	148.4	144.2	—	146.0
December .....	141.5	141.2	123.4	120.2	W	121.1	150.1	149.8	130.2	125.0	—	127.4
<b>2004 Average .....</b>	<b>141.7</b>	<b>141.3</b>	<b>131.9</b>	<b>129.9</b>	<b>W</b>	<b>130.4</b>	<b>150.2</b>	<b>149.9</b>	<b>139.8</b>	<b>133.3</b>	<b>—</b>	<b>135.3</b>
<b>Colorado</b>												
January .....	110.1	110.1	98.9	97.2	W	97.2	120.2	120.1	98.7	100.9	—	100.8
February .....	114.6	114.8	104.9	102.7	W	102.7	125.2	125.0	109.0	107.0	—	107.1
March .....	128.4	128.2	116.6	114.9	W	114.9	139.2	139.0	125.4	119.0	—	119.3
April .....	139.0	138.7	127.2	124.9	W	125.2	148.2	147.9	136.1	128.3	—	128.9
May .....	153.4	153.4	144.6	143.8	W	143.7	162.9	162.7	156.0	146.5	—	147.4
June .....	152.6	151.9	137.7	133.1	W	133.6	162.4	162.1	144.1	136.6	—	137.2
July .....	148.9	148.6	140.2	136.8	W	137.2	158.1	157.8	147.2	140.4	—	140.8
August .....	146.3	146.0	137.9	132.6	W	133.2	154.2	154.0	144.3	135.2	—	136.1
September .....	144.1	144.2	135.8	135.0	W	134.9	152.8	152.7	141.7	139.2	—	139.4
October .....	152.0	151.8	146.1	141.5	W	142.0	162.4	162.1	151.4	144.9	—	145.6
November .....	152.0	151.5	139.5	135.9	W	136.2	162.6	162.2	143.5	141.0	—	141.4
December .....	141.1	140.1	124.2	117.6	W	118.4	150.4	149.9	129.5	122.6	—	123.8
<b>2004 Average .....</b>	<b>142.4</b>	<b>142.0</b>	<b>132.8</b>	<b>128.2</b>	<b>W</b>	<b>128.7</b>	<b>151.3</b>	<b>151.1</b>	<b>137.9</b>	<b>130.5</b>	<b>—</b>	<b>131.1</b>

See footnotes at end of table.

**Table 32. Conventional Motor Gasoline Prices by Grade, Sales Type, PAD District, and State**

(Cents per Gallon Excluding Taxes) — Continued

Geographic Area Month	Premium						All Grades					
	Sales to End Users		Sales for Resale				Sales to End Users		Sales for Resale			
	Through Retail Outlets	Average <sup>a</sup>	DTW	Rack	Bulk	Average	Through Retail Outlets	Average <sup>a</sup>	DTW	Rack	Bulk	Average
<b>New Mexico</b>												
January .....	134.3	130.5	W	110.4	—	111.7	119.0	116.7	W	102.1	—	103.5
February .....	138.9	134.2	W	115.7	—	112.8	123.1	120.3	W	107.3	—	105.0
March .....	146.5	142.4	W	123.1	—	123.6	131.5	129.5	W	114.8	—	115.2
April .....	154.2	151.2	W	132.0	—	132.6	139.3	137.7	W	124.0	—	124.3
May .....	173.0	168.9	W	150.4	—	151.2	157.4	155.2	W	142.1	—	142.7
June .....	167.2	162.5	W	140.9	—	141.3	153.7	150.5	W	132.2	—	132.4
July .....	164.5	160.9	W	143.1	—	143.7	150.2	148.1	W	134.5	—	135.2
August .....	166.7	162.5	W	141.7	—	142.2	151.4	148.8	W	132.9	—	133.8
September .....	167.6	163.1	W	145.2	—	145.7	152.5	150.1	W	136.6	—	137.2
October .....	173.7	172.5	155.9	154.0	—	154.3	160.2	159.7	148.2	145.0	—	145.4
November .....	167.6	166.1	150.6	145.9	—	146.4	155.0	154.1	141.8	136.7	—	137.3
December .....	157.3	155.4	134.2	127.1	—	127.9	144.5	143.3	124.2	118.3	—	119.0
<b>2004 Average .....</b>	<b>159.3</b>	<b>155.7</b>	<b>W</b>	<b>136.7</b>	<b>—</b>	<b>136.5</b>	<b>145.4</b>	<b>143.3</b>	<b>W</b>	<b>128.4</b>	<b>—</b>	<b>128.7</b>
<b>Texas</b>												
January .....	125.4	124.2	113.0	110.6	103.6	110.7	111.3	110.9	104.2	102.0	94.2	100.2
February .....	129.6	128.2	NA	115.0	107.7	115.3	115.6	114.9	NA	106.4	99.9	105.0
March .....	136.3	134.8	123.7	120.9	114.5	120.6	122.2	121.7	114.7	112.3	106.6	111.0
April .....	143.2	141.6	128.9	126.8	121.5	127.5	129.0	128.4	120.1	118.2	107.3	114.6
May .....	158.9	157.6	147.4	145.5	133.0	143.5	146.3	145.6	W	136.8	122.1	131.6
June .....	160.9	158.6	137.3	134.7	124.4	134.2	145.4	144.1	128.4	125.9	121.7	125.1
July .....	154.3	152.7	W	138.4	126.8	138.8	139.8	139.0	W	129.2	118.6	125.7
August .....	152.6	151.1	137.7	135.1	129.7	135.7	138.2	137.5	128.2	125.5	118.4	123.1
September .....	152.5	151.2	139.7	136.9	132.2	137.4	138.1	137.4	130.0	127.6	119.9	125.5
October .....	164.1	163.0	150.8	148.1	136.0	144.3	149.1	148.5	141.4	139.0	131.8	134.9
November .....	159.7	158.5	143.6	139.9	131.4	138.5	144.7	144.0	134.0	131.0	128.2	130.0
December .....	146.7	145.3	128.4	122.1	118.3	122.3	131.4	130.6	117.7	113.4	111.1	112.6
<b>2004 Average .....</b>	<b>148.8</b>	<b>147.4</b>	<b>133.0</b>	<b>130.8</b>	<b>123.5</b>	<b>130.4</b>	<b>135.1</b>	<b>134.3</b>	<b>124.3</b>	<b>122.5</b>	<b>116.2</b>	<b>120.3</b>
<b>PAD District IV</b>												
January .....	127.1	126.0	113.4	110.3	W	110.9	113.2	112.9	103.4	101.5	W	101.9
February .....	133.6	132.5	120.2	117.9	W	118.2	119.2	119.0	109.8	109.0	W	109.1
March .....	147.0	145.6	132.2	130.0	W	130.3	132.5	131.8	123.1	121.1	W	121.5
April .....	156.5	155.4	142.0	141.0	W	141.2	141.9	141.4	133.1	131.9	W	132.2
May .....	170.6	169.0	156.8	154.5	W	154.9	156.4	155.9	147.3	145.6	W	146.0
June .....	169.6	167.9	149.5	145.8	—	146.6	154.8	154.0	140.1	137.4	W	138.0
July .....	165.6	164.1	149.0	146.7	—	147.2	151.0	150.5	139.2	137.9	W	138.2
August .....	163.5	162.3	147.4	145.2	—	145.7	149.8	149.3	138.5	136.2	W	136.7
September .....	162.2	161.1	146.2	143.4	W	143.9	148.2	147.9	137.2	135.1	W	135.6
October .....	169.2	169.1	157.0	153.1	W	154.1	155.0	154.9	147.8	144.2	W	145.2
November .....	169.8	169.5	153.7	148.8	W	150.1	155.1	154.9	144.1	139.6	W	140.8
December .....	157.9	157.5	135.3	131.0	W	132.2	144.5	144.1	125.5	121.9	W	122.9
<b>2004 Average .....</b>	<b>158.5</b>	<b>157.3</b>	<b>143.6</b>	<b>139.4</b>	<b>W</b>	<b>140.4</b>	<b>144.8</b>	<b>144.3</b>	<b>133.8</b>	<b>131.3</b>	<b>W</b>	<b>131.9</b>
<b>Colorado</b>												
January .....	130.1	129.3	109.6	106.3	W	106.5	114.5	114.2	100.8	98.8	W	98.8
February .....	135.2	134.5	117.3	112.0	W	112.4	119.3	119.1	107.7	104.3	W	104.4
March .....	148.3	147.8	124.9	123.5	W	123.5	133.3	132.9	118.1	116.5	W	116.5
April .....	157.8	157.2	135.4	133.9	W	134.1	143.0	142.5	128.8	126.4	W	126.7
May .....	172.5	172.2	152.7	152.2	W	152.2	157.3	157.1	146.0	145.0	W	144.9
June .....	172.0	171.4	146.6	140.5	—	141.2	156.5	155.8	139.0	134.3	W	134.8
July .....	168.8	168.1	147.9	146.1	—	146.3	153.1	152.7	141.4	138.2	W	138.6
August .....	164.5	164.0	146.0	141.7	—	142.3	150.2	149.7	139.3	134.0	W	134.6
September .....	163.7	163.3	144.4	142.9	W	142.9	148.2	148.0	137.9	136.4	W	136.3
October .....	171.4	170.9	158.8	151.1	W	152.2	156.2	155.8	148.2	143.0	W	143.6
November .....	NA	NA	154.6	145.5	W	147.1	156.2	155.5	142.0	137.4	W	137.9
December .....	160.4	158.0	138.5	128.1	W	130.0	144.7	143.7	126.9	119.3	W	120.3
<b>2004 Average .....</b>	<b>161.5</b>	<b>160.8</b>	<b>145.3</b>	<b>136.6</b>	<b>W</b>	<b>138.0</b>	<b>146.4</b>	<b>145.8</b>	<b>135.0</b>	<b>129.5</b>	<b>W</b>	<b>130.2</b>

See footnotes at end of table.

**Table 32. Conventional Motor Gasoline Prices by Grade, Sales Type, PAD District, and State**  
(Cents per Gallon Excluding Taxes) — Continued

Geographic Area Month	Regular						Midgrade					
	Sales to End Users		Sales for Resale				Sales to End Users		Sales for Resale			
	Through Retail Outlets	Average <sup>a</sup>	DTW	Rack	Bulk	Average	Through Retail Outlets	Average <sup>a</sup>	DTW	Rack	Bulk	Average
<b>Idaho</b>												
January .....	114.4	113.3	102.7	100.8	—	101.6	123.4	122.3	109.2	105.9	—	107.2
February .....	120.2	119.2	110.8	109.9	—	110.2	130.6	129.5	117.8	114.2	—	115.4
March .....	134.4	132.2	123.3	123.7	—	123.6	143.6	142.1	129.2	129.0	—	129.1
April .....	143.3	141.8	133.3	134.4	—	134.0	153.2	151.8	137.6	139.6	—	138.8
May .....	157.5	155.9	147.9	147.0	—	147.4	168.3	166.4	154.6	152.4	—	153.2
June .....	155.8	153.5	140.9	140.4	—	140.6	166.8	165.1	145.4	146.1	—	145.8
July .....	150.1	148.6	138.2	136.4	—	137.1	158.4	156.9	143.1	141.1	—	141.8
August .....	149.2	147.8	138.4	137.3	—	137.7	156.8	155.7	142.5	141.8	—	142.0
September .....	149.0	147.8	137.5	135.1	—	136.0	156.0	154.8	141.1	140.4	—	140.6
October .....	154.4	155.3	148.7	146.7	—	147.3	161.1	161.0	152.5	152.8	—	152.7
November .....	155.1	155.7	142.3	142.0	—	142.1	162.3	161.9	148.1	148.2	—	148.1
December .....	145.0	145.2	123.9	123.1	—	123.4	152.5	151.3	129.9	129.5	—	129.6
<b>2004 Average</b> .....	<b>144.7</b>	<b>143.4</b>	<b>133.1</b>	<b>133.2</b>	—	<b>133.1</b>	<b>152.2</b>	<b>151.0</b>	<b>136.5</b>	<b>136.4</b>	—	<b>136.4</b>
<b>Montana</b>												
January .....	105.7	106.1	101.6	98.2	—	99.1	115.3	115.3	117.1	W	—	108.9
February .....	110.7	111.1	107.4	104.2	—	105.0	120.2	120.1	122.4	W	—	115.2
March .....	120.4	120.5	117.9	113.6	—	114.7	129.5	129.3	127.3	119.5	—	126.1
April .....	133.4	133.5	130.7	128.3	—	128.9	142.4	142.2	138.4	130.7	—	137.5
May .....	150.6	150.5	144.7	141.2	—	142.1	160.2	160.1	NA	145.6	—	NA
June .....	148.0	147.8	135.3	134.4	—	134.6	158.2	158.1	139.0	138.6	—	138.9
July .....	149.4	148.9	138.7	138.5	—	138.6	159.5	159.2	143.4	140.7	—	143.0
August .....	149.7	149.4	137.0	136.3	—	136.5	160.1	159.7	139.7	139.5	—	139.7
September .....	147.8	147.7	138.2	135.6	—	136.2	157.4	157.2	NA	135.2	—	143.7
October .....	151.3	151.2	141.9	142.0	—	142.0	161.4	161.4	148.8	W	—	148.1
November .....	150.8	150.7	141.3	135.7	—	137.2	161.6	161.6	W	W	—	147.4
December .....	142.4	142.0	128.1	122.0	—	123.7	152.4	152.4	136.3	W	—	134.4
<b>2004 Average</b> .....	<b>139.9</b>	<b>139.7</b>	<b>131.6</b>	<b>129.0</b>	—	<b>129.8</b>	<b>148.4</b>	<b>148.3</b>	<b>140.2</b>	<b>W</b>	—	<b>138.2</b>
<b>Utah</b>												
January .....	109.1	108.8	100.2	101.8	—	101.3	118.4	118.3	110.9	108.2	—	108.4
February .....	116.3	116.2	104.3	111.9	—	109.8	125.8	125.7	116.1	117.3	—	117.2
March .....	132.2	131.8	123.5	125.6	—	125.1	141.4	141.3	W	133.0	—	133.2
April .....	140.4	140.2	132.1	135.7	—	134.7	149.6	149.5	141.2	141.5	—	141.5
May .....	151.9	151.8	145.4	145.3	—	145.3	161.7	161.5	154.3	151.2	—	151.5
June .....	150.1	149.8	138.2	137.3	—	137.5	159.8	159.5	149.9	143.6	—	144.3
July .....	141.5	141.5	133.6	133.4	—	133.5	150.9	150.8	141.5	138.9	—	139.3
August .....	139.6	139.8	133.4	133.1	—	133.1	149.1	149.0	139.9	138.6	—	138.8
September .....	137.9	138.1	130.5	129.3	—	129.6	147.6	147.4	137.5	134.4	—	134.9
October .....	148.5	148.6	146.3	141.0	—	142.9	157.5	157.6	154.9	147.8	—	151.1
November .....	150.4	150.3	143.3	138.7	—	140.3	158.3	158.2	148.8	145.4	—	147.0
December .....	139.6	139.2	120.9	119.5	—	120.0	148.3	148.1	127.5	125.2	—	126.2
<b>2004 Average</b> .....	<b>139.6</b>	<b>139.4</b>	<b>130.1</b>	<b>130.3</b>	—	<b>130.2</b>	<b>148.2</b>	<b>148.1</b>	<b>141.7</b>	<b>135.2</b>	—	<b>136.6</b>
<b>Wyoming</b>												
January .....	109.2	109.2	104.6	97.8	—	99.1	119.4	119.3	111.2	W	—	110.9
February .....	117.2	117.0	114.5	105.4	—	107.2	126.5	126.4	119.3	W	—	118.0
March .....	128.4	127.9	124.6	117.0	—	118.6	136.8	136.6	128.5	W	—	127.0
April .....	135.8	135.9	134.4	126.7	—	128.4	145.7	145.6	135.9	W	—	135.1
May .....	154.9	154.0	143.3	141.6	—	142.0	162.7	162.4	150.7	W	—	150.0
June .....	150.7	150.6	140.2	136.1	—	137.0	161.4	161.2	NA	—	—	NA
July .....	148.1	148.0	141.5	137.8	—	138.8	158.6	158.4	145.7	W	—	145.6
August .....	151.7	151.1	141.2	136.0	—	137.3	159.7	159.7	144.7	W	—	144.5
September .....	151.6	151.1	139.9	135.3	—	136.5	157.2	157.3	146.1	W	—	145.9
October .....	156.8	156.2	144.5	144.0	—	144.1	163.2	163.1	147.1	W	—	147.8
November .....	153.5	152.7	139.4	137.1	—	137.4	162.6	162.3	W	W	—	NA
December .....	141.7	141.6	126.7	120.2	—	121.1	153.8	153.6	138.7	W	—	134.6
<b>2004 Average</b> .....	<b>142.7</b>	<b>142.1</b>	<b>134.3</b>	<b>129.0</b>	—	<b>130.1</b>	<b>151.9</b>	<b>151.7</b>	<b>135.3</b>	<b>W</b>	—	<b>134.7</b>

See footnotes at end of table.

**Table 32. Conventional Motor Gasoline Prices by Grade, Sales Type, PAD District, and State**

(Cents per Gallon Excluding Taxes) — Continued

Geographic Area Month	Premium						All Grades					
	Sales to End Users		Sales for Resale				Sales to End Users		Sales for Resale			
	Through Retail Outlets	Average <sup>a</sup>	DTW	Rack	Bulk	Average	Through Retail Outlets	Average <sup>a</sup>	DTW	Rack	Bulk	Average
<b>Idaho</b>												
January .....	129.8	127.1	113.5	110.9	—	111.8	116.5	115.2	104.2	102.4	—	103.1
February .....	136.4	133.6	121.4	120.1	—	120.5	122.6	121.3	112.2	111.4	—	111.7
March .....	149.7	145.0	133.8	134.2	—	134.1	136.4	134.0	124.6	125.1	—	124.9
April .....	159.2	155.9	143.8	144.6	—	144.3	145.3	143.6	134.3	135.6	—	135.1
May .....	174.1	167.0	159.1	157.5	—	158.1	159.4	157.4	149.1	148.2	—	148.5
June .....	171.9	165.0	151.7	150.9	—	151.2	157.8	155.1	141.9	141.7	—	141.8
July .....	166.0	160.5	149.3	146.5	—	147.5	152.0	150.2	139.5	137.7	—	138.4
August .....	164.9	160.3	148.9	147.9	—	148.3	151.0	149.3	139.6	138.6	—	139.0
September .....	164.0	159.3	148.2	145.0	—	146.2	150.7	149.2	138.6	136.3	—	137.2
October .....	168.7	172.1	158.3	157.1	—	157.4	156.0	157.0	149.5	148.0	—	148.5
November .....	169.8	173.2	152.8	152.7	—	152.7	156.7	157.5	143.3	143.3	—	143.3
December .....	159.5	163.5	134.7	133.8	—	134.1	146.7	147.1	124.9	124.4	—	124.6
<b>2004 Average .....</b>	<b>159.3</b>	<b>156.2</b>	<b>142.5</b>	<b>141.9</b>	—	<b>142.1</b>	<b>146.4</b>	<b>145.0</b>	<b>134.1</b>	<b>134.2</b>	—	<b>134.1</b>
<b>Montana</b>												
January .....	121.3	121.4	117.8	111.8	—	113.1	108.8	109.0	104.4	100.2	—	101.3
February .....	126.5	126.5	124.1	116.0	—	117.8	113.7	113.9	110.2	105.8	—	107.0
March .....	137.8	137.7	131.8	127.3	—	128.4	123.2	123.1	120.2	115.4	—	116.6
April .....	150.6	150.3	145.4	141.1	—	142.2	136.0	135.9	132.8	129.8	—	130.6
May .....	165.0	164.6	159.5	154.6	—	155.8	152.9	152.7	147.0	142.6	—	143.7
June .....	165.2	164.8	149.3	148.1	—	148.3	150.6	150.3	137.1	135.9	—	136.1
July .....	165.7	165.2	153.6	152.5	—	152.7	152.2	151.6	140.8	140.3	—	140.4
August .....	166.8	166.4	150.4	150.6	—	150.5	152.5	152.0	138.6	138.1	—	138.2
September .....	164.2	164.1	152.6	149.5	—	150.2	150.4	150.2	140.1	137.3	—	137.9
October .....	170.3	169.8	156.0	155.6	—	155.7	154.0	153.7	144.4	143.6	—	143.9
November .....	169.6	169.2	155.5	149.3	—	151.2	153.6	153.4	143.9	137.3	—	139.3
December .....	159.8	159.4	142.0	135.3	—	137.4	145.2	144.8	130.8	123.7	—	125.9
<b>2004 Average .....</b>	<b>154.9</b>	<b>154.5</b>	<b>146.0</b>	<b>141.5</b>	—	<b>142.9</b>	<b>142.3</b>	<b>141.9</b>	<b>134.2</b>	<b>130.5</b>	—	<b>131.7</b>
<b>Utah</b>												
January .....	127.2	125.5	112.2	112.1	—	112.1	113.4	113.0	102.0	104.3	—	103.7
February .....	134.7	133.2	118.3	122.3	—	121.5	120.5	120.3	106.4	114.2	—	112.2
March .....	149.9	147.9	135.8	136.4	—	136.3	136.0	135.5	125.3	128.0	—	127.4
April .....	158.2	156.7	142.4	146.0	—	145.3	144.1	143.8	133.5	137.8	—	136.8
May .....	169.7	168.0	156.0	155.7	—	155.8	155.5	155.2	146.9	147.4	—	147.3
June .....	167.8	166.1	148.8	147.8	—	148.0	153.6	153.3	139.9	139.3	—	139.4
July .....	159.4	158.3	144.8	144.0	—	144.2	145.3	145.2	135.2	135.5	—	135.5
August .....	157.8	156.9	143.6	143.8	—	143.7	143.5	143.5	135.0	135.2	—	135.2
September .....	156.2	155.4	139.9	139.8	—	139.9	141.8	141.9	131.9	131.4	—	131.5
October .....	165.2	164.6	156.5	151.8	—	153.4	152.2	152.2	148.6	143.2	—	145.2
November .....	166.4	166.0	153.2	149.7	—	150.8	153.7	153.6	145.3	140.9	—	142.4
December .....	155.2	154.6	131.9	130.2	—	130.8	143.2	142.8	123.1	121.6	—	122.2
<b>2004 Average .....</b>	<b>156.0</b>	<b>154.6</b>	<b>141.5</b>	<b>139.9</b>	—	<b>140.3</b>	<b>143.1</b>	<b>142.8</b>	<b>132.3</b>	<b>132.3</b>	—	<b>132.3</b>
<b>Wyoming</b>												
January .....	124.7	124.3	113.9	108.3	—	109.3	112.0	111.9	106.1	99.4	—	100.8
February .....	132.5	131.7	121.7	116.3	—	117.2	119.8	119.5	115.6	107.1	—	108.8
March .....	141.8	140.3	131.8	127.2	—	128.1	130.6	130.0	125.6	118.5	—	120.0
April .....	151.3	150.7	142.8	137.0	—	138.0	138.2	138.2	135.2	128.0	—	129.6
May .....	166.6	165.1	156.5	152.3	—	153.1	156.6	155.7	144.9	142.9	—	143.3
June .....	165.9	165.2	151.0	146.9	—	147.8	153.1	152.9	141.6	137.5	—	138.4
July .....	163.5	162.5	152.7	148.8	—	149.7	150.7	150.4	142.9	139.4	—	140.3
August .....	163.7	163.4	150.4	148.0	—	148.6	153.8	153.2	142.4	137.8	—	139.0
September .....	162.6	162.3	151.2	147.3	—	148.2	153.1	152.7	141.3	136.9	—	138.0
October .....	171.9	171.3	157.0	155.5	—	155.8	159.0	158.4	146.3	145.4	—	145.5
November .....	168.6	167.5	152.2	147.8	—	148.4	156.3	155.3	141.3	138.5	—	138.9
December .....	158.0	157.3	137.6	130.8	—	131.9	144.9	144.6	128.6	121.7	—	122.6
<b>2004 Average .....</b>	<b>156.4</b>	<b>155.3</b>	<b>144.2</b>	<b>139.0</b>	—	<b>140.0</b>	<b>145.2</b>	<b>144.5</b>	<b>135.6</b>	<b>130.4</b>	—	<b>131.5</b>

See footnotes at end of table.

**Table 32. Conventional Motor Gasoline Prices by Grade, Sales Type, PAD District, and State**  
(Cents per Gallon Excluding Taxes) — Continued

Geographic Area Month	Regular						Midgrade					
	Sales to End Users		Sales for Resale				Sales to End Users		Sales for Resale			
	Through Retail Outlets	Average <sup>a</sup>	DTW	Rack	Bulk	Average	Through Retail Outlets	Average <sup>a</sup>	DTW	Rack	Bulk	Average
<b>PAD District V</b>												
January .....	121.8	121.0	110.0	104.7	100.8	105.8	135.0	133.8	120.0	109.7	—	114.9
February .....	130.7	129.8	117.1	114.6	112.5	115.2	143.1	141.8	126.2	119.0	—	122.7
March .....	140.2	139.0	123.4	121.6	117.4	121.7	152.2	151.0	132.5	127.7	—	130.3
April .....	150.9	150.1	134.9	136.9	130.8	135.4	162.6	161.7	146.2	142.5	—	144.8
May .....	173.5	172.8	155.6	158.2	151.4	156.3	184.9	184.1	167.3	164.5	—	166.1
June .....	169.3	166.2	146.4	139.0	129.9	140.4	181.1	179.1	160.0	148.2	—	154.9
July .....	156.1	154.9	139.2	136.6	134.0	137.1	168.6	167.4	149.3	145.7	—	147.7
August .....	152.7	152.4	136.9	139.0	134.8	137.7	164.8	164.1	146.8	147.4	—	147.1
September .....	156.6	156.2	143.0	143.3	137.2	142.2	168.5	167.4	151.8	150.1	—	151.0
October .....	164.5	163.7	149.6	147.9	147.6	148.4	176.4	175.5	158.3	155.1	—	156.7
November .....	162.3	161.2	145.7	141.6	140.5	142.5	173.8	172.7	156.1	149.6	—	152.7
December .....	149.4	147.9	131.9	120.7	119.1	123.2	162.1	160.7	144.1	129.1	—	136.3
<b>2004 Average .....</b>	<b>153.4</b>	<b>152.4</b>	<b>138.1</b>	<b>134.5</b>	<b>132.1</b>	<b>135.4</b>	<b>164.8</b>	<b>163.6</b>	<b>147.7</b>	<b>141.3</b>	—	<b>144.8</b>
<b>Alaska</b>												
January .....	145.4	145.0	127.4	124.8	W	123.7	153.7	153.8	131.4	W	—	134.3
February .....	145.8	145.6	129.9	126.1	W	125.5	153.8	153.9	133.0	W	—	136.1
March .....	145.6	145.5	133.2	127.4	W	127.7	154.1	154.1	134.4	W	—	138.5
April .....	149.0	149.1	NA	140.2	W	NA	159.1	159.1	NA	152.6	—	152.0
May .....	171.1	171.7	163.5	166.9	W	164.0	178.6	178.6	165.5	180.3	—	176.5
June .....	179.1	179.9	159.5	165.7	W	153.2	187.0	187.0	163.5	179.4	—	176.6
July .....	176.3	176.5	156.8	166.4	W	154.0	184.1	184.1	160.8	179.8	—	176.3
August .....	176.1	176.9	158.4	167.7	W	156.0	183.6	183.6	160.7	183.3	—	178.7
September .....	177.4	177.4	159.3	169.7	W	161.2	185.6	185.6	163.4	181.9	—	177.8
October .....	183.8	183.8	160.6	171.0	W	168.4	186.3	186.3	163.0	185.2	—	181.0
November .....	182.2	182.1	158.0	164.3	W	161.1	185.3	185.3	160.6	178.8	—	175.9
December .....	176.7	176.7	148.2	149.3	W	147.0	177.4	177.4	150.2	W	—	159.7
<b>2004 Average .....</b>	<b>169.6</b>	<b>170.0</b>	<b>152.0</b>	<b>156.1</b>	<b>137.5</b>	<b>151.1</b>	<b>173.5</b>	<b>173.4</b>	<b>153.8</b>	<b>170.9</b>	—	<b>167.1</b>
<b>Arizona</b>												
January .....	115.1	114.7	108.0	108.2	W	108.0	127.8	127.8	114.7	113.1	—	113.5
February .....	131.2	130.8	119.5	123.5	W	121.9	143.4	143.3	NA	129.1	—	127.5
March .....	151.9	150.5	128.4	131.3	126.8	130.2	164.5	164.3	135.5	137.5	—	136.9
April .....	155.8	154.6	NA	139.6	131.6	NA	167.6	167.3	NA	144.1	—	NA
May .....	170.2	168.5	145.5	153.3	NA	148.2	182.0	181.5	161.3	158.9	—	160.0
June .....	164.0	161.5	134.8	141.8	127.1	137.5	175.9	175.4	149.0	148.0	—	148.5
July .....	153.6	152.2	135.0	137.8	131.2	136.2	164.7	164.4	145.9	144.8	—	145.3
August .....	149.3	148.4	131.5	139.1	132.7	134.4	160.8	160.6	141.4	145.4	—	143.1
September .....	153.6	152.5	NA	143.7	133.9	142.4	164.9	164.6	148.6	148.9	—	148.8
October .....	169.5	168.5	153.1	154.2	146.9	153.0	181.1	180.8	161.5	160.2	—	160.9
November .....	166.9	165.6	145.6	143.1	W	143.5	178.9	178.6	155.5	149.6	—	152.0
December .....	151.4	149.7	127.6	121.4	120.1	123.3	163.1	162.7	135.6	127.6	—	131.4
<b>2004 Average .....</b>	<b>153.9</b>	<b>152.8</b>	<b>134.5</b>	<b>136.5</b>	<b>131.0</b>	<b>135.1</b>	<b>165.0</b>	<b>164.7</b>	<b>144.7</b>	<b>142.5</b>	—	<b>143.5</b>
<b>California</b>												
January .....	—	—	—	106.8	100.4	101.1	—	—	—	W	—	W
February .....	—	—	—	124.3	120.7	121.1	—	—	—	W	—	W
March .....	—	—	—	135.5	121.8	123.2	—	—	—	W	—	W
April .....	—	—	—	143.2	134.5	135.2	—	—	—	W	—	W
May .....	—	—	—	160.7	155.4	155.7	—	—	—	W	—	W
June .....	—	—	—	145.9	135.3	135.9	—	—	—	W	—	W
July .....	—	—	—	138.4	137.1	137.2	—	—	—	W	—	W
August .....	—	—	—	138.5	136.4	136.6	—	—	—	W	—	W
September .....	—	—	—	144.8	140.6	140.8	—	—	—	W	—	W
October .....	—	—	—	163.7	153.5	154.1	—	—	—	W	—	W
November .....	—	—	—	154.6	143.0	143.5	—	—	—	W	—	W
December .....	—	—	—	130.0	120.4	120.9	—	—	—	W	—	W
<b>2004 Average .....</b>	—	—	—	<b>140.2</b>	<b>135.9</b>	<b>136.2</b>	—	—	—	<b>W</b>	—	<b>W</b>

See footnotes at end of table.



**Table 32. Conventional Motor Gasoline Prices by Grade, Sales Type, PAD District, and State**

(Cents per Gallon Excluding Taxes) — Continued

Geographic Area Month	Premium						All Grades					
	Sales to End Users		Sales for Resale				Sales to End Users		Sales for Resale			
	Through Retail Outlets	Average <sup>a</sup>	DTW	Rack	Bulk	Average	Through Retail Outlets	Average <sup>a</sup>	DTW	Rack	Bulk	Average
<b>PAD District V</b>												
January .....	141.5	139.0	125.4	116.8	105.2	118.4	124.9	123.9	112.9	106.1	101.4	107.7
February .....	149.7	147.4	131.6	126.8	113.9	127.7	133.6	132.5	119.6	116.0	112.6	116.9
March .....	160.1	157.3	137.8	133.8	120.0	134.2	143.0	141.5	125.7	122.9	117.6	123.3
April .....	170.6	168.0	148.2	149.3	137.1	147.7	153.6	152.6	136.9	138.2	131.4	137.0
May .....	192.7	189.8	168.4	170.7	151.7	167.8	175.8	175.0	157.5	159.5	151.4	157.7
June .....	188.7	184.7	161.9	151.6	133.3	154.2	171.8	168.7	148.9	140.3	130.2	142.2
July .....	175.8	173.4	154.6	149.1	140.0	150.8	158.8	157.5	141.7	138.0	134.3	138.8
August .....	172.4	170.7	151.7	151.6	145.8	151.0	155.5	154.9	139.2	140.5	136.0	139.5
September .....	176.1	174.4	156.7	155.5	147.8	155.3	159.3	158.6	145.3	144.7	137.9	143.9
October .....	185.5	183.6	165.9	161.0	152.3	162.0	167.3	166.4	152.2	149.3	147.9	150.0
November .....	183.8	181.5	163.1	154.4	144.3	156.5	165.1	163.9	148.5	143.1	140.7	144.1
December .....	170.9	168.6	151.3	134.1	120.5	138.8	152.4	150.8	135.1	122.3	119.2	125.2
<b>2004 Average .....</b>	<b>172.8</b>	<b>170.2</b>	<b>152.5</b>	<b>146.8</b>	<b>135.2</b>	<b>148.0</b>	<b>156.1</b>	<b>154.8</b>	<b>140.4</b>	<b>135.9</b>	<b>132.3</b>	<b>137.1</b>
<b>Alaska</b>												
January .....	163.0	162.5	138.2	136.1	W	136.2	147.0	146.6	128.4	125.9	W	124.8
February .....	164.1	164.2	143.1	135.7	—	138.6	147.3	147.1	130.9	127.1	W	126.6
March .....	164.4	164.0	147.0	137.0	W	138.2	147.2	147.1	134.2	128.4	W	128.7
April .....	169.7	169.1	160.1	W	—	NA	150.8	150.7	NA	141.3	W	NA
May .....	190.0	189.7	175.5	W	—	173.4	172.3	172.8	164.3	167.7	W	164.7
June .....	196.2	196.5	171.9	W	—	172.4	180.3	180.9	160.3	166.6	W	154.3
July .....	192.5	192.7	169.7	W	—	170.1	177.4	177.5	158.2	167.4	W	155.4
August .....	192.8	193.0	167.5	W	—	168.8	177.3	177.8	159.1	168.8	W	157.2
September .....	194.9	195.0	170.4	W	—	171.3	178.8	178.6	160.5	170.5	W	162.3
October .....	195.6	193.2	170.3	173.8	—	171.3	184.5	184.5	161.7	172.0	W	169.2
November .....	194.6	194.7	162.2	W	—	167.6	183.0	182.9	159.1	165.5	W	162.2
December .....	186.2	186.3	158.9	162.1	—	159.6	177.3	177.3	149.3	150.3	W	148.1
<b>2004 Average .....</b>	<b>184.2</b>	<b>184.1</b>	<b>163.4</b>	<b>154.0</b>	<b>W</b>	<b>159.5</b>	<b>170.5</b>	<b>170.9</b>	<b>153.0</b>	<b>157.0</b>	<b>137.4</b>	<b>152.1</b>
<b>Arizona</b>												
January .....	134.8	132.6	119.9	118.6	W	118.8	117.5	117.0	109.2	109.4	104.0	109.2
February .....	150.2	148.8	130.5	134.1	—	133.1	133.3	132.8	120.7	124.6	W	123.0
March .....	171.3	169.1	141.4	141.4	W	141.1	153.9	152.5	129.6	132.3	126.9	131.3
April .....	175.6	173.4	NA	150.1	W	NA	157.9	156.7	NA	140.7	132.7	NA
May .....	189.8	187.3	155.7	164.4	W	159.4	172.1	170.4	146.6	154.5	NA	149.4
June .....	184.1	180.4	147.2	153.4	W	149.8	166.0	163.5	136.2	143.1	127.8	138.8
July .....	173.1	170.6	147.8	149.5	W	148.6	155.7	154.2	136.6	139.1	132.0	137.6
August .....	169.0	167.5	143.1	150.6	W	146.5	151.4	150.4	132.8	140.5	133.4	135.7
September .....	173.2	171.8	146.3	155.2	W	151.8	155.6	154.6	NA	145.1	135.9	143.7
October .....	188.1	186.8	169.8	167.7	W	168.1	171.4	170.4	155.3	155.8	147.2	154.8
November .....	186.3	184.6	162.7	155.5	W	157.9	168.9	167.6	147.7	144.5	W	145.1
December .....	170.5	168.5	144.1	137.4	W	139.1	153.5	151.8	129.7	123.2	120.1	125.1
<b>2004 Average .....</b>	<b>172.7</b>	<b>170.6</b>	<b>146.3</b>	<b>148.7</b>	<b>145.3</b>	<b>147.3</b>	<b>155.8</b>	<b>154.7</b>	<b>135.8</b>	<b>138.0</b>	<b>131.7</b>	<b>136.5</b>
<b>California</b>												
January .....	—	—	—	119.2	103.7	105.1	—	—	—	108.6	100.9	101.8
February .....	—	—	—	136.5	W	125.4	—	—	—	126.4	120.7	121.5
March .....	—	—	—	148.6	129.9	133.5	—	—	—	137.5	122.3	124.1
April .....	—	—	—	155.9	153.7	154.0	—	—	—	145.1	135.7	136.5
May .....	—	—	—	173.4	172.4	172.5	—	—	—	162.4	156.3	156.7
June .....	—	—	—	157.7	138.8	140.1	—	—	—	147.7	135.7	136.3
July .....	—	—	—	150.5	144.0	144.9	—	—	—	140.3	137.5	137.6
August .....	—	—	—	151.0	150.3	150.4	—	—	—	140.4	137.6	137.9
September .....	—	—	—	157.1	154.5	154.9	—	—	—	146.6	141.2	141.5
October .....	—	—	—	177.1	W	164.5	—	—	—	165.6	153.6	154.4
November .....	—	—	—	167.8	W	154.6	—	—	—	156.6	143.1	143.8
December .....	—	—	—	142.0	W	129.4	—	—	—	132.0	120.5	121.2
<b>2004 Average .....</b>	<b>—</b>	<b>—</b>	<b>—</b>	<b>152.6</b>	<b>141.2</b>	<b>142.8</b>	<b>—</b>	<b>—</b>	<b>—</b>	<b>142.1</b>	<b>136.2</b>	<b>136.6</b>

See footnotes at end of table.

**Table 32. Conventional Motor Gasoline Prices by Grade, Sales Type, PAD District, and State**  
(Cents per Gallon Excluding Taxes) — Continued

Geographic Area Month	Regular						Midgrade					
	Sales to End Users		Sales for Resale				Sales to End Users		Sales for Resale			
	Through Retail Outlets	Average <sup>a</sup>	DTW	Rack	Bulk	Average	Through Retail Outlets	Average <sup>a</sup>	DTW	Rack	Bulk	Average
<b>Hawaii</b>												
January .....	152.7	140.7	135.7	130.3	W	124.1	161.5	155.1	W	W	—	141.0
February .....	154.0	142.7	136.5	130.7	W	126.6	162.6	156.4	W	W	—	142.0
March .....	157.6	146.5	139.1	133.2	W	127.6	166.0	161.4	W	W	—	144.6
April .....	161.6	149.6	142.6	138.7	W	131.8	169.7	164.2	W	W	—	149.0
May .....	171.5	161.1	156.2	158.1	W	145.5	180.3	175.2	W	W	—	161.1
June .....	178.2	166.6	159.9	148.6	W	143.9	186.4	180.1	W	W	—	166.6
July .....	178.5	167.2	159.1	NA	W	147.9	186.7	180.3	W	W	—	167.0
August .....	178.6	167.2	158.8	158.0	W	148.9	187.6	181.1	W	W	—	166.6
September .....	176.6	164.8	159.3	158.7	W	148.4	185.1	178.1	W	W	—	166.6
October .....	188.2	179.6	164.6	164.3	W	156.5	194.2	188.4	W	W	—	171.1
November .....	190.8	180.1	165.3	163.3	W	152.1	195.7	189.1	W	W	—	172.5
December .....	189.6	177.1	163.1	155.4	W	144.5	195.9	187.6	W	W	—	172.5
<b>2004 Average .....</b>	<b>175.4</b>	<b>164.0</b>	<b>153.7</b>	<b>149.8</b>	<b>W</b>	<b>142.4</b>	<b>181.4</b>	<b>175.1</b>	<b>W</b>	<b>W</b>	<b>—</b>	<b>159.5</b>
<b>Nevada</b>												
January .....	115.8	116.3	108.1	104.2	—	105.1	128.6	126.5	119.1	109.5	—	112.9
February .....	131.7	132.1	122.9	123.5	—	123.3	144.6	143.8	130.5	125.8	—	127.0
March .....	147.4	147.7	131.9	130.9	W	131.2	161.4	160.1	143.7	141.2	—	141.9
April .....	153.9	153.9	148.3	142.7	W	145.2	167.3	166.4	156.4	149.5	—	154.4
May .....	168.8	168.9	161.9	159.2	W	160.3	181.7	180.8	167.8	166.2	—	167.3
June .....	164.2	162.6	154.2	140.7	W	145.1	179.0	177.3	161.3	151.5	—	158.3
July .....	151.2	150.7	141.6	137.8	W	139.0	165.4	164.6	147.9	147.7	—	147.8
August .....	147.3	147.5	138.9	139.7	W	139.4	160.1	159.6	144.4	147.7	—	145.4
September .....	150.4	151.0	NA	144.7	W	144.1	164.6	163.9	149.1	146.8	—	148.3
October .....	172.0	172.3	NA	158.0	—	155.2	185.3	182.3	NA	166.5	—	NA
November .....	168.6	168.4	152.8	149.3	—	150.3	180.0	175.3	162.6	156.0	—	159.4
December .....	147.7	147.2	133.0	126.5	—	128.2	160.4	155.4	143.9	134.1	—	136.7
<b>2004 Average .....</b>	<b>152.3</b>	<b>152.3</b>	<b>145.4</b>	<b>140.1</b>	<b>W</b>	<b>142.5</b>	<b>165.7</b>	<b>163.8</b>	<b>154.0</b>	<b>147.5</b>	<b>—</b>	<b>151.8</b>
<b>Oregon</b>												
January .....	123.3	122.2	107.2	102.6	99.2	103.6	136.2	135.4	113.2	109.4	—	110.7
February .....	131.0	129.9	115.4	111.6	108.0	112.2	142.6	141.9	120.8	118.4	—	119.2
March .....	136.8	135.8	120.4	117.2	116.2	118.1	148.2	147.5	128.4	123.9	—	126.1
April .....	151.0	150.6	137.6	137.3	136.2	137.3	161.0	160.8	142.8	143.4	—	143.0
May .....	178.0	177.6	162.1	161.5	160.9	161.6	189.3	188.9	168.6	167.9	—	168.2
June .....	172.1	168.1	146.2	135.7	121.9	137.8	183.6	181.8	157.3	143.7	—	150.9
July .....	155.1	153.7	136.7	133.5	130.1	134.2	166.6	165.9	144.7	139.8	—	142.4
August .....	153.3	152.7	137.3	136.9	134.9	137.0	164.4	163.9	143.1	143.9	—	143.5
September .....	158.6	157.9	142.2	141.8	131.5	141.2	169.8	168.4	148.3	149.0	—	148.6
October .....	161.9	161.1	146.4	144.8	139.7	144.9	173.2	172.9	153.4	151.8	—	152.3
November .....	157.2	155.7	139.7	139.3	135.0	139.2	165.7	165.4	148.5	145.0	—	145.8
December .....	142.5	141.3	120.1	117.9	111.3	117.8	152.5	151.8	129.9	123.6	—	125.0
<b>2004 Average .....</b>	<b>152.1</b>	<b>151.1</b>	<b>136.8</b>	<b>132.4</b>	<b>128.6</b>	<b>133.2</b>	<b>162.5</b>	<b>161.8</b>	<b>143.4</b>	<b>137.8</b>	<b>—</b>	<b>140.0</b>
<b>Washington</b>												
January .....	116.1	115.9	103.7	100.8	100.5	101.8	128.4	127.8	112.4	105.8	—	109.3
February .....	123.8	123.6	111.3	108.8	W	109.6	136.1	135.2	120.9	114.1	—	117.7
March .....	132.0	131.7	118.8	116.0	W	116.9	144.7	143.5	128.5	122.0	—	125.7
April .....	144.9	145.2	134.5	132.7	W	133.2	158.2	158.0	143.9	137.6	—	141.1
May .....	173.3	173.9	159.2	157.1	W	157.7	186.2	186.6	170.0	161.8	—	166.2
June .....	167.8	165.0	148.9	134.6	W	139.7	180.1	178.1	160.1	142.4	—	152.0
July .....	152.9	152.2	136.3	133.0	W	134.0	166.6	165.5	146.0	139.6	—	143.0
August .....	147.6	148.2	134.6	135.9	W	135.2	160.6	160.5	144.1	142.1	—	143.2
September .....	151.8	152.6	138.9	139.8	W	138.9	164.8	164.4	148.8	145.9	—	147.4
October .....	156.1	155.8	144.6	142.8	W	142.8	169.4	169.0	152.9	148.7	—	150.7
November .....	154.6	154.3	140.6	137.5	W	138.4	167.1	166.9	149.6	144.0	—	146.8
December .....	141.2	140.5	126.7	116.3	W	119.8	154.7	154.3	135.4	123.4	—	129.5
<b>2004 Average .....</b>	<b>147.9</b>	<b>147.5</b>	<b>134.1</b>	<b>130.6</b>	<b>125.3</b>	<b>131.7</b>	<b>160.0</b>	<b>159.4</b>	<b>142.5</b>	<b>135.6</b>	<b>—</b>	<b>139.3</b>

See footnotes at end of table.

**Table 32. Conventional Motor Gasoline Prices by Grade, Sales Type, PAD District, and State**

(Cents per Gallon Excluding Taxes) — Continued

Geographic Area Month	Premium						All Grades					
	Sales to End Users		Sales for Resale				Sales to End Users		Sales for Resale			
	Through Retail Outlets	Average <sup>a</sup>	DTW	Rack	Bulk	Average	Through Retail Outlets	Average <sup>a</sup>	DTW	Rack	Bulk	Average
<b>Hawaii</b>												
January .....	169.0	149.7	143.8	143.2	W	130.8	156.9	144.5	138.2	132.5	W	126.7
February .....	170.1	151.7	144.5	143.2	W	133.7	158.1	146.4	139.0	133.0	W	129.3
March .....	174.1	155.0	146.7	146.4	W	136.7	161.6	150.2	141.5	135.4	W	130.6
April .....	179.2	158.9	150.7	151.7	W	139.0	165.6	153.5	145.1	141.0	W	134.5
May .....	188.7	171.4	163.8	169.8	W	151.6	175.5	164.8	158.4	159.8	W	147.7
June .....	195.4	176.5	167.5	NA	W	151.1	182.0	170.1	162.2	150.4	W	146.6
July .....	195.4	178.8	167.2	NA	W	155.9	182.3	170.9	161.6	NA	W	150.5
August .....	196.5	179.4	167.4	170.2	W	155.2	182.7	171.1	161.5	160.0	W	151.3
September .....	193.9	176.3	168.1	171.0	W	158.2	180.6	168.6	161.9	160.7	W	151.3
October .....	203.2	190.6	173.4	177.0	W	164.0	191.6	182.6	167.2	166.3	W	158.9
November .....	206.4	193.2	174.2	175.4	W	160.8	194.1	183.4	168.0	165.1	W	154.7
December .....	203.2	188.5	172.3	168.5	W	153.1	192.8	180.3	166.0	157.4	W	147.7
<b>2004 Average .....</b>	<b>191.8</b>	<b>174.3</b>	<b>161.5</b>	<b>161.8</b>	<b>W</b>	<b>149.5</b>	<b>178.9</b>	<b>167.3</b>	<b>156.0</b>	<b>151.7</b>	<b>W</b>	<b>144.8</b>
<b>Nevada</b>												
January .....	132.3	132.0	121.2	114.6	W	116.7	119.3	119.5	110.2	105.2	W	106.5
February .....	148.2	147.9	132.9	133.3	—	133.1	134.8	135.1	124.4	124.5	—	124.5
March .....	163.4	162.8	141.8	142.3	W	141.7	150.3	150.4	133.5	132.2	133.4	132.5
April .....	170.5	170.0	162.1	156.0	151.3	159.2	156.9	156.7	150.8	144.1	141.9	147.2
May .....	185.5	185.2	175.5	172.5	W	174.0	171.7	171.5	164.2	160.7	W	162.2
June .....	180.0	178.8	168.0	155.2	W	161.7	167.3	165.7	156.6	142.0	131.9	147.3
July .....	167.8	167.2	155.8	151.2	W	153.9	154.5	153.8	144.2	138.9	W	140.8
August .....	164.9	164.5	153.0	153.5	W	153.1	150.7	150.6	141.4	141.1	W	141.2
September .....	167.1	166.9	158.1	155.4	W	157.0	153.8	154.0	NA	145.7	W	145.7
October .....	191.1	190.3	NA	170.1	W	168.8	175.3	175.5	NA	159.1	W	156.7
November .....	188.1	187.5	NA	160.4	W	163.8	172.1	171.4	155.0	150.2	W	151.7
December .....	166.7	165.5	NA	138.0	W	140.3	151.2	150.2	135.5	128.1	W	129.9
<b>2004 Average .....</b>	<b>168.4</b>	<b>168.0</b>	<b>159.4</b>	<b>152.1</b>	<b>148.2</b>	<b>155.7</b>	<b>155.4</b>	<b>155.2</b>	<b>147.9</b>	<b>141.6</b>	<b>141.9</b>	<b>144.5</b>
<b>Oregon</b>												
January .....	142.9	141.1	120.5	117.4	W	118.2	125.8	124.5	108.8	104.1	99.7	105.0
February .....	147.7	146.6	128.3	126.0	W	126.6	133.1	132.0	117.0	112.9	108.1	113.6
March .....	156.6	155.3	134.7	131.4	W	132.6	139.1	138.0	122.3	118.6	116.3	119.6
April .....	170.3	169.5	150.7	150.4	W	150.4	153.2	152.7	139.1	138.5	136.4	138.6
May .....	198.1	197.1	175.1	175.7	W	175.5	180.0	179.5	163.5	162.7	160.9	162.8
June .....	191.9	188.0	162.9	150.9	W	155.4	174.4	170.3	148.3	137.1	122.0	139.6
July .....	175.0	172.9	151.3	148.4	W	149.3	157.5	156.0	138.6	135.0	130.1	135.8
August .....	172.7	171.4	150.3	152.2	W	151.5	155.7	154.9	138.8	138.6	135.0	138.5
September .....	178.2	177.1	155.9	156.7	W	156.4	160.9	160.0	143.8	143.3	131.7	142.8
October .....	184.4	182.9	162.0	160.0	W	160.5	164.3	163.4	148.1	146.2	140.4	146.4
November .....	175.1	173.1	158.1	153.9	W	154.7	158.9	157.3	142.3	140.7	135.1	140.7
December .....	161.6	159.8	136.6	132.8	W	132.3	144.3	143.1	122.1	119.3	111.7	119.2
<b>2004 Average .....</b>	<b>171.6</b>	<b>169.8</b>	<b>150.5</b>	<b>147.0</b>	<b>W</b>	<b>147.8</b>	<b>154.1</b>	<b>153.0</b>	<b>138.5</b>	<b>133.8</b>	<b>128.6</b>	<b>134.7</b>
<b>Washington</b>												
January .....	137.2	136.3	117.9	113.5	W	115.2	119.7	119.2	106.4	102.6	101.2	103.9
February .....	144.7	144.0	126.0	121.8	W	123.6	127.2	126.8	113.9	110.5	W	111.7
March .....	154.2	153.3	133.7	128.7	W	130.7	135.4	134.8	121.3	117.6	W	118.9
April .....	166.6	166.5	149.1	145.8	W	147.5	148.2	148.3	136.8	134.2	W	135.1
May .....	195.0	195.0	173.5	170.8	W	172.0	176.2	176.7	161.5	158.5	W	159.5
June .....	190.1	188.1	164.9	148.3	W	155.7	170.8	168.1	151.4	136.1	W	141.8
July .....	175.8	174.9	152.3	147.0	W	149.3	156.5	155.6	139.0	134.7	W	136.1
August .....	170.1	169.9	149.7	149.4	W	150.2	151.2	151.4	137.2	137.5	W	137.4
September .....	174.7	174.4	154.6	153.6	W	154.1	155.3	155.8	141.5	141.5	W	141.0
October .....	177.8	177.5	160.9	156.6	W	158.3	159.4	159.0	147.0	144.4	W	144.7
November .....	176.7	176.4	157.3	151.9	W	153.9	157.8	157.4	143.0	139.2	W	140.4
December .....	162.8	162.3	144.2	130.4	W	135.4	144.6	143.8	129.3	118.0	W	121.8
<b>2004 Average .....</b>	<b>169.1</b>	<b>168.4</b>	<b>148.7</b>	<b>143.3</b>	<b>W</b>	<b>145.6</b>	<b>151.1</b>	<b>150.6</b>	<b>136.5</b>	<b>132.1</b>	<b>127.0</b>	<b>133.6</b>

Dash (—) = No data reported.

NA = Not available.

W = Withheld to avoid disclosure of individual company data.

<sup>a</sup> Includes sales through retail outlets as well as all direct sales to end users that were not made through company-operated retail outlets, e.g., sales to agricultural customers, commercial sales, and industrial sales.

Sources: Energy Information Administration Forms EIA-782A, "Refiners'/Gas Plant Operators' Monthly Petroleum Product Sales Report," and EIA-782B, "Resellers'/Retailers' Monthly Petroleum Product Sales Report."

**Table 33. Oxygenated Motor Gasoline Prices by Grade, Sales Type, and PAD District**  
(Cents per Gallon Excluding Taxes)

Geographic Area Month	Regular						Midgrade					
	Sales to End Users		Sales for Resale				Sales to End Users		Sales for Resale			
	Through Retail Outlets	Average <sup>a</sup>	DTW	Rack	Bulk	Average	Through Retail Outlets	Average <sup>a</sup>	DTW	Rack	Bulk	Average
<b>United States</b>												
January .....	117.2	116.9	107.6	104.9	-	106.4	122.6	122.3	111.4	106.4	-	108.7
February .....	124.4	124.2	113.2	110.7	-	112.1	128.8	128.3	117.5	112.5	-	114.7
March .....	132.9	132.6	124.6	119.5	-	122.2	138.4	137.8	128.4	120.8	-	123.8
April .....	139.9	139.4	131.3	126.6	-	128.9	144.4	143.8	134.1	127.9	-	130.1
May .....	159.8	159.4	152.4	147.2	-	149.8	163.2	162.5	153.4	148.0	-	150.1
June .....	148.7	148.4	139.9	131.8	-	135.3	154.3	153.7	138.9	133.2	-	135.1
July .....	146.0	145.7	135.7	133.9	-	134.7	151.6	151.1	138.2	134.9	-	135.9
August .....	143.9	143.6	132.8	130.4	-	131.5	149.4	149.0	135.3	131.2	-	132.5
September .....	144.6	144.4	134.8	134.0	-	134.4	150.2	149.8	137.9	134.1	-	135.3
October .....	156.2	156.0	149.1	146.1	-	147.4	162.4	161.9	153.3	146.7	-	148.8
November .....	153.4	153.0	144.1	138.9	-	141.2	160.0	159.4	148.3	139.8	-	142.4
December .....	138.6	138.0	126.3	119.7	-	122.6	146.4	145.8	130.0	120.5	-	123.4
<b>2004 Average .....</b>	<b>141.8</b>	<b>141.4</b>	<b>129.8</b>	<b>128.0</b>	<b>-</b>	<b>128.9</b>	<b>146.4</b>	<b>145.9</b>	<b>132.7</b>	<b>129.3</b>	<b>-</b>	<b>130.5</b>
<b>PAD District I</b>												
January .....	-	-	-	-	-	-	-	-	-	-	-	-
February .....	-	-	-	-	-	-	-	-	-	-	-	-
March .....	-	-	-	-	-	-	-	-	-	-	-	-
April .....	-	-	-	-	-	-	-	-	-	-	-	-
May .....	-	-	-	-	-	-	-	-	-	-	-	-
June .....	-	-	-	-	-	-	-	-	-	-	-	-
July .....	-	-	-	-	-	-	-	-	-	-	-	-
August .....	-	-	-	-	-	-	-	-	-	-	-	-
September .....	-	-	-	-	-	-	-	-	-	-	-	-
October .....	-	-	-	-	-	-	-	-	-	-	-	-
November .....	-	-	-	-	-	-	-	-	-	-	-	-
December .....	-	-	-	-	-	-	-	-	-	-	-	-
<b>2004 Average .....</b>	<b>-</b>	<b>-</b>	<b>-</b>	<b>-</b>	<b>-</b>	<b>-</b>	<b>-</b>	<b>-</b>	<b>-</b>	<b>-</b>	<b>-</b>	<b>-</b>
<b>PAD District II</b>												
January .....	120.7	120.4	108.8	107.2	-	108.0	123.1	122.8	110.3	107.4	-	108.5
February .....	126.4	126.1	114.1	112.3	-	113.1	128.9	128.4	115.9	113.0	-	114.0
March .....	132.3	132.0	121.8	119.6	-	120.7	135.8	135.4	123.4	121.1	-	121.9
April .....	140.4	140.0	129.3	126.6	-	127.9	142.6	142.0	131.8	127.8	-	129.2
May .....	160.9	160.5	149.5	148.2	-	148.9	162.5	161.8	151.5	148.3	-	149.5
June .....	147.5	147.3	134.7	131.2	-	132.7	150.6	150.3	135.7	132.5	-	133.6
July .....	145.7	145.5	134.3	132.9	-	133.5	148.9	148.5	136.4	134.2	-	134.8
August .....	143.7	143.5	131.7	129.6	-	130.6	146.8	146.5	133.7	130.6	-	131.5
September .....	144.9	144.7	133.2	132.2	-	132.6	148.2	148.0	135.0	132.9	-	133.6
October .....	156.4	156.1	147.8	145.0	-	146.0	160.0	159.8	150.2	145.9	-	146.9
November .....	151.5	151.3	142.1	138.3	-	139.7	155.6	155.2	144.0	139.0	-	140.1
December .....	136.2	135.9	123.2	118.5	-	120.2	139.6	139.3	125.1	119.6	-	120.9
<b>2004 Average .....</b>	<b>142.4</b>	<b>142.2</b>	<b>130.2</b>	<b>128.9</b>	<b>-</b>	<b>129.5</b>	<b>144.9</b>	<b>144.6</b>	<b>131.4</b>	<b>129.5</b>	<b>-</b>	<b>130.1</b>
<b>PAD District III</b>												
January .....	112.2	111.6	W	104.4	-	106.2	120.7	119.5	W	109.0	-	110.5
February .....	118.3	117.6	W	108.8	-	107.6	126.5	125.2	W	113.9	-	111.7
March .....	125.1	123.9	W	115.1	-	115.8	133.5	131.5	W	120.4	-	120.5
April .....	W	W	W	-	-	W	W	W	-	-	-	-
May .....	W	W	-	-	-	-	W	W	-	-	-	-
June .....	W	W	-	W	-	W	W	W	-	-	-	-
July .....	W	W	-	W	-	W	W	W	-	-	-	-
August .....	W	W	-	-	-	-	W	W	-	-	-	-
September .....	W	W	139.2	139.4	-	139.3	W	W	W	144.4	-	144.4
October .....	151.0	150.4	142.9	145.0	-	144.7	160.9	159.2	W	150.2	-	150.4
November .....	149.4	149.0	136.6	138.1	-	137.8	159.2	158.2	145.9	143.8	-	144.0
December .....	138.5	137.9	122.6	120.7	-	121.0	149.1	147.8	126.3	127.2	-	127.1
<b>2004 Average .....</b>	<b>135.7</b>	<b>134.9</b>	<b>W</b>	<b>122.1</b>	<b>-</b>	<b>114.0</b>	<b>143.7</b>	<b>142.3</b>	<b>W</b>	<b>126.7</b>	<b>-</b>	<b>117.7</b>

See footnotes at end of table.

**Table 33. Oxygenated Motor Gasoline Prices by Grade, Sales Type, and PAD District**

(Cents per Gallon Excluding Taxes) — Continued

Geographic Area Month	Premium						All Grades					
	Sales to End Users		Sales for Resale				Sales to End Users		Sales for Resale			
	Through Retail Outlets	Average <sup>a</sup>	DTW	Rack	Bulk	Average	Through Retail Outlets	Average <sup>a</sup>	DTW	Rack	Bulk	Average
<b>United States</b>												
January .....	133.5	132.7	118.5	112.1	-	115.9	119.2	118.9	109.0	105.7	-	107.5
February .....	140.2	139.3	124.4	118.5	-	122.0	126.2	125.8	114.7	111.6	-	113.3
March .....	150.9	149.7	138.4	126.8	-	133.8	134.6	134.2	126.1	120.1	-	123.2
April .....	156.5	155.2	143.9	134.2	-	139.3	141.4	140.9	132.3	127.2	-	129.6
May .....	176.3	175.0	163.3	153.6	-	158.6	161.0	160.6	153.1	147.6	-	150.3
June .....	165.8	164.6	153.6	140.1	-	146.7	150.3	149.9	140.7	132.4	-	135.9
July .....	162.8	161.9	151.0	142.6	-	146.8	147.6	147.3	137.0	134.5	-	135.6
August .....	160.6	159.5	147.5	138.7	-	143.0	145.5	145.1	133.9	130.9	-	132.3
September .....	161.4	160.5	149.9	144.2	-	147.4	146.2	145.9	136.4	134.7	-	135.4
October .....	175.4	174.5	166.0	156.2	-	161.4	158.1	157.8	151.0	146.8	-	148.6
November .....	172.2	171.2	160.2	148.7	-	154.9	155.6	155.1	146.0	139.7	-	142.5
December .....	157.1	155.6	142.5	130.1	-	136.4	141.0	140.3	128.2	120.6	-	123.9
<b>2004 Average .....</b>	<b>157.8</b>	<b>156.8</b>	<b>142.3</b>	<b>135.1</b>	<b>-</b>	<b>139.0</b>	<b>143.3</b>	<b>142.9</b>	<b>131.1</b>	<b>128.6</b>	<b>-</b>	<b>129.8</b>
<b>PAD District I</b>												
January .....	-	-	-	-	-	-	-	-	-	-	-	-
February .....	-	-	-	-	-	-	-	-	-	-	-	-
March .....	-	-	-	-	-	-	-	-	-	-	-	-
April .....	-	-	-	-	-	-	-	-	-	-	-	-
May .....	-	-	-	-	-	-	-	-	-	-	-	-
June .....	-	-	-	-	-	-	-	-	-	-	-	-
July .....	-	-	-	-	-	-	-	-	-	-	-	-
August .....	-	-	-	-	-	-	-	-	-	-	-	-
September .....	-	-	-	-	-	-	-	-	-	-	-	-
October .....	-	-	-	-	-	-	-	-	-	-	-	-
November .....	-	-	-	-	-	-	-	-	-	-	-	-
December .....	-	-	-	-	-	-	-	-	-	-	-	-
<b>2004 Average .....</b>	<b>-</b>	<b>-</b>	<b>-</b>	<b>-</b>	<b>-</b>	<b>-</b>	<b>-</b>	<b>-</b>	<b>-</b>	<b>-</b>	<b>-</b>	<b>-</b>
<b>PAD District II</b>												
January .....	135.1	134.8	116.5	114.0	-	115.4	121.6	121.3	109.4	107.5	-	108.4
February .....	140.8	140.4	122.3	119.1	-	120.8	127.3	127.0	114.8	112.7	-	113.6
March .....	146.5	146.1	129.4	125.9	-	127.9	133.3	133.0	122.4	120.1	-	121.2
April .....	154.3	153.4	137.1	133.3	-	135.4	141.3	140.8	129.9	127.1	-	128.4
May .....	176.1	175.2	158.6	156.4	-	157.7	161.6	161.2	150.2	148.5	-	149.3
June .....	160.9	160.5	143.3	138.6	-	141.0	148.4	148.2	135.2	131.7	-	133.2
July .....	159.7	159.1	143.4	140.7	-	142.0	146.7	146.4	135.0	133.4	-	134.1
August .....	157.5	156.9	141.2	137.1	-	139.2	144.6	144.4	132.4	130.0	-	131.1
September .....	158.8	158.4	142.9	139.3	-	141.2	145.9	145.7	134.0	132.6	-	133.2
October .....	171.6	171.0	157.2	152.6	-	154.5	157.4	157.2	148.5	145.4	-	146.5
November .....	165.3	164.5	149.5	145.8	-	147.5	152.5	152.3	142.6	138.7	-	140.0
December .....	149.2	147.9	130.9	125.9	-	127.8	137.1	136.9	123.8	119.0	-	120.6
<b>2004 Average .....</b>	<b>156.0</b>	<b>155.4</b>	<b>138.0</b>	<b>135.9</b>	<b>-</b>	<b>137.0</b>	<b>143.3</b>	<b>143.0</b>	<b>130.7</b>	<b>129.3</b>	<b>-</b>	<b>129.9</b>
<b>PAD District III</b>												
January .....	128.2	126.2	W	113.9	-	115.8	114.5	113.8	W	106.0	-	107.5
February .....	134.3	132.3	W	118.2	-	117.4	120.5	119.7	W	110.4	-	109.0
March .....	142.1	139.0	W	124.1	-	124.8	127.5	126.1	W	116.6	-	116.9
April .....	W	W	W	-	-	W	W	W	W	-	-	W
May .....	W	W	-	-	-	-	W	W	-	-	-	-
June .....	W	W	-	-	-	-	W	W	-	W	-	W
July .....	W	W	-	-	-	-	W	W	-	W	-	W
August .....	W	W	-	-	-	-	W	W	-	-	-	-
September .....	W	W	W	148.5	-	148.1	W	W	W	141.0	-	141.0
October .....	167.3	165.2	152.4	155.2	-	154.8	153.3	152.5	144.3	146.4	-	146.1
November .....	165.4	164.3	145.4	148.3	-	147.6	151.7	151.2	138.1	139.5	-	139.3
December .....	154.7	153.3	124.6	130.8	-	129.4	141.1	140.4	123.0	122.2	-	122.4
<b>2004 Average .....</b>	<b>152.0</b>	<b>150.2</b>	<b>120.0</b>	<b>130.1</b>	<b>-</b>	<b>123.8</b>	<b>137.9</b>	<b>137.1</b>	<b>W</b>	<b>123.4</b>	<b>-</b>	<b>115.4</b>

See footnotes at end of table.

**Table 33. Oxygenated Motor Gasoline Prices by Grade, Sales Type, and PAD District**

(Cents per Gallon Excluding Taxes) — Continued

Geographic Area Month	Regular						Midgrade					
	Sales to End Users		Sales for Resale				Sales to End Users		Sales for Resale			
	Through Retail Outlets	Average <sup>a</sup>	DTW	Rack	Bulk	Average	Through Retail Outlets	Average <sup>a</sup>	DTW	Rack	Bulk	Average
<b>PAD District IV</b>												
January .....	109.3	108.9	102.8	98.8	—	99.3	120.4	120.2	107.0	101.3	—	102.3
February .....	114.4	113.9	106.4	104.3	—	104.5	125.1	124.8	113.3	107.1	—	108.2
March .....	127.5	126.8	121.4	114.6	—	115.1	139.3	138.8	W	117.2	—	118.9
April .....	137.3	136.6	130.4	125.5	—	125.8	148.6	148.2	W	128.0	—	129.3
May .....	153.6	153.1	147.3	143.1	—	143.4	164.5	164.0	W	146.3	—	147.5
June .....	152.8	151.6	142.0	134.2	—	134.7	163.9	163.3	W	137.2	—	138.6
July .....	147.9	147.4	140.4	137.6	—	137.8	158.9	158.5	W	140.2	—	141.2
August .....	145.4	144.7	137.2	133.0	—	133.4	156.3	156.0	W	135.4	—	136.6
September .....	143.0	142.6	135.3	134.3	—	134.4	153.8	153.5	W	137.2	—	137.8
October .....	151.8	151.4	145.2	142.3	—	142.6	161.9	161.6	W	144.9	—	145.5
November .....	149.0	148.5	142.3	135.2	—	136.2	159.6	159.3	W	138.0	—	138.8
December .....	138.6	137.8	127.8	118.0	—	119.3	149.0	148.7	W	119.9	—	121.1
<b>2004 Average .....</b>	<b>137.6</b>	<b>137.1</b>	<b>128.7</b>	<b>124.8</b>	<b>—</b>	<b>125.2</b>	<b>146.8</b>	<b>146.5</b>	<b>133.3</b>	<b>127.2</b>	<b>—</b>	<b>128.0</b>
<b>PAD District V</b>												
January .....	117.2	117.0	108.0	108.1	—	108.0	130.2	130.0	115.8	112.7	—	115.3
February .....	131.0	130.7	121.4	118.0	—	120.4	141.9	141.6	129.2	126.3	—	128.8
March .....	147.0	146.2	134.8	137.9	—	135.3	161.5	161.2	143.2	148.8	—	143.6
April .....	NA	NA	138.1	NA	—	138.2	NA	NA	148.1	158.1	—	148.4
May .....	165.2	165.2	NA	W	—	NA	171.7	171.7	W	—	—	W
June .....	W	W	NA	W	—	NA	166.9	166.9	W	—	—	W
July .....	W	W	NA	W	—	NA	150.9	150.9	W	—	—	W
August .....	W	W	NA	W	—	NA	NA	NA	W	W	—	W
September .....	NA	NA	NA	150.1	—	NA	161.0	160.9	NA	156.1	—	NA
October .....	160.5	160.4	NA	156.2	—	151.8	176.3	175.6	NA	165.6	—	159.1
November .....	160.2	159.3	146.0	147.9	—	146.5	172.5	172.2	153.2	157.5	—	154.0
December .....	143.0	141.9	128.4	126.8	—	128.0	157.4	156.9	135.5	135.3	—	135.4
<b>2004 Average .....</b>	<b>145.4</b>	<b>144.7</b>	<b>136.1</b>	<b>133.3</b>	<b>—</b>	<b>135.5</b>	<b>156.9</b>	<b>156.6</b>	<b>142.4</b>	<b>142.7</b>	<b>—</b>	<b>142.4</b>

See footnotes at end of table.

**Table 33. Oxygenated Motor Gasoline Prices by Grade, Sales Type, and PAD District**

(Cents per Gallon Excluding Taxes) — Continued

Geographic Area Month	Premium						All Grades					
	Sales to End Users		Sales for Resale				Sales to End Users		Sales for Resale			
	Through Retail Outlets	Average <sup>a</sup>	DTW	Rack	Bulk	Average	Through Retail Outlets	Average <sup>a</sup>	DTW	Rack	Bulk	Average
<b>PAD District IV</b>												
January .....	129.7	128.8	111.0	107.5	—	108.0	114.4	114.0	104.6	100.3	—	100.9
February .....	134.1	132.7	117.2	112.9	—	113.5	119.2	118.6	109.0	105.6	—	106.1
March .....	150.1	147.7	133.0	122.5	—	123.7	132.0	131.2	124.7	115.8	—	116.5
April .....	159.3	156.8	141.7	133.3	—	134.3	141.4	140.6	133.5	126.5	—	127.1
May .....	175.1	172.8	158.8	150.7	—	151.6	157.4	156.8	150.4	144.2	—	144.7
June .....	174.5	170.5	154.2	141.8	—	143.2	156.7	155.3	145.2	135.3	—	136.1
July .....	169.3	167.5	152.5	145.1	—	146.0	151.9	151.3	143.4	138.7	—	139.1
August .....	167.0	164.6	149.4	140.4	—	141.5	149.5	148.7	140.4	134.1	—	134.6
September .....	164.3	162.3	146.6	142.1	—	142.6	147.1	146.5	138.1	135.5	—	135.7
October .....	172.8	171.5	157.9	150.2	—	151.4	156.0	155.5	147.9	143.5	—	144.0
November .....	168.2	167.3	154.0	143.0	—	144.8	153.3	152.8	144.2	136.3	—	137.4
December .....	157.5	156.4	140.5	127.0	—	129.0	143.0	142.2	130.1	119.3	—	120.7
<b>2004 Average .....</b>	<b>155.9</b>	<b>154.6</b>	<b>139.9</b>	<b>131.6</b>	—	<b>132.7</b>	<b>141.4</b>	<b>140.8</b>	<b>131.0</b>	<b>125.8</b>	—	<b>126.4</b>
<b>PAD District V</b>												
January .....	139.8	139.2	122.4	120.8	—	122.0	120.2	119.9	110.4	109.5	—	110.2
February .....	152.1	151.4	135.0	132.2	—	134.3	133.8	133.3	123.9	119.8	—	122.7
March .....	170.6	169.3	149.1	152.4	—	149.5	150.1	149.1	137.3	139.6	—	137.7
April .....	NA	NA	153.5	157.1	—	153.8	NA	NA	140.3	NA	—	140.4
May .....	187.4	187.4	NA	W	—	NA	167.1	167.1	NA	W	—	NA
June .....	189.0	189.0	NA	W	—	NA	163.5	163.5	NA	W	—	NA
July .....	168.0	168.0	NA	W	—	NA	145.1	145.1	NA	W	—	NA
August .....	NA	NA	NA	W	—	NA	140.6	140.6	NA	W	—	NA
September .....	174.7	173.9	NA	163.8	—	NA	NA	NA	NA	152.1	—	NA
October .....	187.1	186.3	NA	172.8	—	169.9	163.4	163.2	NA	158.4	—	154.4
November .....	182.5	181.3	NA	163.8	—	164.1	162.9	162.0	148.8	150.0	—	149.1
December .....	164.4	162.4	146.1	142.2	—	145.4	145.9	144.7	131.2	128.8	—	130.6
<b>2004 Average .....</b>	<b>167.7</b>	<b>166.6</b>	<b>151.8</b>	<b>148.5</b>	—	<b>151.2</b>	<b>148.0</b>	<b>147.3</b>	<b>138.5</b>	<b>135.3</b>	—	<b>137.9</b>

Dash (—) = No data reported.

NA = Not available.

W = Withheld to avoid disclosure of individual company data.

<sup>a</sup> Includes sales through retail outlets as well as all direct sales to end users that were not made through company-operated retail outlets, e.g., sales to agricultural customers, commercial sales, and industrial sales.

Sources: Energy Information Administration Forms EIA-782A, "Refiners'/Gas Plant Operators' Monthly Petroleum Product Sales Report," and EIA-782B, "Resellers'/Retailers' Monthly Petroleum Product Sales Report."

**Table 34. Reformulated Motor Gasoline Prices by Grade, Sales Type, PAD District, and Selected States**  
(Cents per Gallon Excluding Taxes)

Geographic Area Month	Regular						Midgrade					
	Sales to End Users		Sales for Resale				Sales to End Users		Sales for Resale			
	Through Retail Outlets	Average <sup>a</sup>	DTW	Rack	Bulk	Average	Through Retail Outlets	Average <sup>a</sup>	DTW	Rack	Bulk	Average
<b>United States</b>												
January .....	117.4	117.2	110.7	105.4	99.2	107.7	128.2	127.6	116.9	109.3	-	114.6
February .....	129.1	129.2	123.5	115.0	106.0	118.2	139.3	138.8	129.7	119.0	-	126.3
March .....	138.7	138.7	129.6	121.1	112.7	125.1	148.6	147.9	134.3	125.0	-	131.9
April .....	143.1	143.2	133.0	126.7	119.7	129.7	153.2	152.5	138.0	131.2	-	136.3
May .....	160.6	160.9	150.8	147.9	138.6	148.7	170.6	170.1	155.7	152.3	-	154.8
June .....	160.7	160.1	145.2	136.1	127.5	140.2	171.5	170.1	150.9	141.2	-	148.2
July .....	152.5	152.4	141.8	136.8	130.7	139.2	163.4	162.6	147.1	141.6	-	145.6
August .....	148.2	148.2	137.7	133.4	128.0	135.2	159.0	158.3	142.4	138.2	-	141.3
September .....	147.4	147.7	138.5	134.3	127.3	136.1	158.2	157.7	143.2	139.3	-	142.1
October .....	164.0	164.0	158.1	148.7	140.2	151.9	173.7	173.1	164.9	153.2	-	160.4
November .....	160.8	160.3	151.6	137.7	131.1	143.2	171.7	170.8	160.1	142.9	-	153.4
December .....	143.9	143.2	134.5	117.7	114.6	124.5	155.5	154.6	144.0	122.7	-	135.5
<b>2004 Average .....</b>	<b>147.9</b>	<b>147.8</b>	<b>137.9</b>	<b>130.6</b>	<b>124.5</b>	<b>133.9</b>	<b>157.6</b>	<b>156.9</b>	<b>143.5</b>	<b>135.0</b>	-	<b>141.0</b>
<b>PAD District I</b>												
January .....	116.9	116.5	110.7	104.8	98.2	106.9	126.7	126.2	117.6	108.8	-	114.8
February .....	122.8	122.4	115.7	109.7	100.6	110.8	132.6	131.9	122.3	113.8	-	119.5
March .....	128.8	128.3	121.9	114.7	107.6	117.2	138.9	138.3	128.9	119.7	-	125.9
April .....	131.9	131.4	125.3	118.0	112.7	120.8	141.9	141.3	133.2	123.3	-	129.9
May .....	154.2	153.7	148.1	143.1	132.1	143.8	163.2	162.6	154.0	148.5	-	151.9
June .....	160.8	159.3	148.9	131.7	122.6	137.1	170.3	168.3	157.9	138.5	-	149.9
July .....	151.7	151.0	143.4	133.3	127.1	136.6	162.1	160.6	151.0	138.7	-	145.7
August .....	147.7	147.2	140.0	131.1	126.7	133.7	157.9	156.8	147.2	136.8	-	142.7
September .....	144.4	144.0	137.1	130.2	122.5	132.1	154.8	154.1	144.4	135.8	-	140.8
October .....	155.3	155.0	148.3	142.8	136.7	143.8	164.8	164.2	155.3	148.0	-	152.4
November .....	153.5	153.0	144.9	134.1	128.4	137.6	163.6	162.7	152.6	139.8	-	147.5
December .....	142.3	141.6	132.3	116.2	114.1	121.8	152.9	151.8	141.1	122.4	-	133.5
<b>2004 Average .....</b>	<b>143.3</b>	<b>142.8</b>	<b>134.8</b>	<b>126.7</b>	<b>120.8</b>	<b>129.3</b>	<b>152.2</b>	<b>151.5</b>	<b>141.7</b>	<b>132.4</b>	-	<b>138.1</b>
<b>Subdistrict IA</b>												
January .....	117.6	117.7	111.9	105.6	W	108.6	127.2	126.9	118.6	109.8	-	115.0
February .....	123.5	123.5	117.1	110.7	W	113.4	133.0	132.6	123.4	114.8	-	119.8
March .....	128.7	128.6	121.9	115.1	W	118.3	138.0	137.8	129.1	119.7	-	125.4
April .....	130.9	130.8	124.2	118.0	W	121.2	140.3	140.2	131.6	122.9	-	128.1
May .....	155.4	155.4	148.9	144.6	135.8	146.5	163.9	163.5	155.1	149.5	-	152.8
June .....	161.6	161.1	145.3	131.7	120.1	137.5	170.8	168.8	158.4	136.7	-	148.7
July .....	150.7	150.5	141.7	133.9	127.9	137.5	160.5	159.0	149.5	138.0	-	144.3
August .....	147.1	147.0	139.4	132.0	129.3	135.5	156.8	155.6	146.7	136.6	-	142.1
September .....	144.3	144.2	136.8	130.9	W	133.4	154.2	153.5	143.8	134.7	-	140.1
October .....	156.5	156.4	148.6	143.2	W	144.6	166.5	165.7	155.7	146.9	-	152.0
November .....	154.5	154.3	144.1	134.5	W	138.1	165.3	164.4	153.1	138.1	-	146.9
December .....	143.1	142.9	130.5	116.3	112.2	121.7	153.9	152.8	140.6	120.2	-	132.1
<b>2004 Average .....</b>	<b>143.7</b>	<b>143.6</b>	<b>134.0</b>	<b>126.7</b>	<b>122.0</b>	<b>130.0</b>	<b>152.2</b>	<b>151.5</b>	<b>141.4</b>	<b>130.5</b>	-	<b>136.9</b>
<b>Connecticut</b>												
January .....	119.6	119.7	115.7	108.6	-	112.6	128.2	127.3	121.3	113.0	-	118.3
February .....	124.7	124.7	120.3	114.1	-	117.5	133.4	132.4	126.3	117.8	-	123.2
March .....	130.6	130.4	125.4	119.0	-	122.5	139.0	138.2	132.7	122.7	-	129.0
April .....	133.6	133.5	127.8	122.1	-	125.2	142.2	141.6	135.3	125.9	-	131.8
May .....	157.3	157.2	151.2	146.6	-	149.1	164.5	163.8	157.1	151.0	-	154.8
June .....	163.0	162.0	148.8	137.6	-	143.7	170.3	167.7	NA	140.8	-	153.5
July .....	152.6	152.2	145.0	138.4	W	141.8	160.8	159.6	153.6	142.1	-	149.0
August .....	149.5	149.1	142.7	135.9	-	139.6	158.1	157.1	150.7	140.0	-	146.5
September .....	145.8	145.6	139.4	133.5	-	136.8	153.9	153.1	146.5	137.9	-	143.1
October .....	157.8	157.4	149.8	145.2	W	147.2	167.3	166.2	156.7	148.3	-	153.6
November .....	154.9	154.4	146.6	136.7	-	140.9	164.3	163.0	154.8	139.6	-	148.9
December .....	143.2	142.5	133.4	120.5	W	125.9	152.9	151.6	142.1	123.3	-	134.9
<b>2004 Average .....</b>	<b>145.0</b>	<b>144.6</b>	<b>136.6</b>	<b>130.3</b>	<b>125.8</b>	<b>133.8</b>	<b>152.8</b>	<b>151.6</b>	<b>144.2</b>	<b>133.6</b>	-	<b>140.3</b>

See footnotes at end of table.



**Table 34. Reformulated Motor Gasoline Prices by Grade, Sales Type, PAD District, and Selected States**  
(Cents per Gallon Excluding Taxes) — Continued

Geographic Area Month	Premium						All Grades					
	Sales to End Users		Sales for Resale				Sales to End Users		Sales for Resale			
	Through Retail Outlets	Average <sup>a</sup>	DTW	Rack	Bulk	Average	Through Retail Outlets	Average <sup>a</sup>	DTW	Rack	Bulk	Average
<b>United States</b>												
January .....	136.0	135.4	124.0	114.7	107.8	120.2	121.1	120.8	113.6	106.8	99.7	110.0
February .....	147.4	146.9	136.3	124.3	115.4	130.8	132.6	132.5	126.2	116.4	106.8	120.5
March .....	157.3	156.6	141.5	130.6	121.5	137.4	142.1	141.8	131.9	122.5	113.3	127.4
April .....	161.6	161.0	145.4	136.4	129.0	141.9	146.5	146.3	135.4	128.1	120.5	131.9
May .....	178.6	178.2	163.0	159.3	151.1	161.3	163.7	163.8	153.0	149.5	139.6	150.8
June .....	180.5	179.3	159.3	147.8	138.7	154.5	164.1	163.2	147.8	137.7	128.4	142.6
July .....	172.8	172.0	155.3	148.2	138.2	152.3	156.0	155.7	144.4	138.5	131.3	141.4
August .....	168.1	167.4	151.1	145.8	141.3	149.0	151.8	151.5	140.1	135.2	128.7	137.5
September .....	167.1	166.6	151.9	146.7	139.8	149.7	151.0	151.0	141.0	136.2	128.3	138.4
October .....	183.5	183.1	171.5	159.8	154.9	165.7	167.2	167.0	160.7	150.3	141.3	154.2
November .....	181.4	180.6	166.1	148.4	139.1	157.6	164.3	163.6	154.5	139.3	131.6	145.7
December .....	165.0	164.3	149.9	127.5	118.3	138.9	147.6	147.6	137.7	119.2	114.8	127.1
<b>2004 Average .....</b>	<b>166.6</b>	<b>166.0</b>	<b>150.7</b>	<b>141.0</b>	<b>135.3</b>	<b>146.7</b>	<b>151.2</b>	<b>150.9</b>	<b>140.4</b>	<b>132.2</b>	<b>125.2</b>	<b>136.1</b>
<b>PAD District I</b>												
January .....	135.5	134.9	124.9	113.6	106.0	120.0	120.8	120.4	114.0	106.3	98.5	109.5
February .....	141.3	140.6	129.6	118.9	110.7	124.5	126.7	126.2	118.9	111.2	101.1	113.5
March .....	147.3	146.6	136.0	125.0	116.8	130.9	132.6	132.0	125.1	116.4	108.1	119.9
April .....	150.8	150.1	140.1	128.8	122.7	134.7	135.6	135.1	128.7	119.8	113.6	123.5
May .....	171.0	170.3	162.1	155.8	149.1	158.8	157.3	156.8	151.0	145.1	133.2	146.5
June .....	179.4	177.7	164.9	144.8	134.8	154.1	164.2	162.6	152.3	133.7	123.4	140.1
July .....	172.2	170.9	159.3	145.2	NA	151.4	155.6	154.7	146.7	135.2	127.3	139.3
August .....	167.8	166.9	155.8	144.3	138.4	149.8	151.5	150.9	143.3	133.3	127.2	136.4
September .....	164.3	163.5	152.5	143.3	NA	147.5	148.3	147.8	140.5	132.4	123.0	134.9
October .....	173.6	172.9	162.6	153.1	143.6	157.3	158.6	158.2	151.3	144.4	137.1	146.1
November .....	172.8	171.9	159.6	143.5	131.7	151.0	157.0	156.4	148.1	135.7	128.6	140.0
December .....	162.6	161.7	148.0	125.3	116.9	135.9	146.0	145.2	135.8	117.8	114.2	124.5
<b>2004 Average .....</b>	<b>161.5</b>	<b>160.7</b>	<b>149.1</b>	<b>137.3</b>	<b>130.0</b>	<b>143.1</b>	<b>146.7</b>	<b>146.1</b>	<b>137.9</b>	<b>128.5</b>	<b>121.4</b>	<b>131.8</b>
<b>Subdistrict IA</b>												
January .....	135.8	135.5	124.4	114.8	—	120.2	120.4	120.4	114.3	107.0	W	110.5
February .....	141.6	141.4	129.8	120.2	—	125.5	126.2	126.2	119.3	112.1	W	115.3
March .....	146.8	146.5	134.8	125.6	—	130.6	131.3	131.2	124.2	116.6	W	120.2
April .....	149.1	148.7	137.4	129.1	—	133.8	133.5	133.5	126.5	119.5	W	123.1
May .....	171.7	171.3	162.3	157.4	W	159.8	157.6	157.5	151.0	146.2	136.9	148.5
June .....	180.0	178.8	159.9	144.6	W	152.8	164.0	163.4	147.8	133.3	120.6	139.8
July .....	170.1	169.2	156.0	145.1	W	150.9	153.3	153.1	144.1	135.4	128.0	139.5
August .....	166.7	166.1	154.3	145.0	W	149.6	149.8	149.7	141.9	133.8	129.9	137.6
September .....	163.3	163.1	151.2	143.9	—	148.0	147.0	146.9	139.3	132.6	W	135.6
October .....	174.9	174.6	162.6	152.6	W	156.6	159.0	158.9	150.9	144.4	137.8	146.4
November .....	174.1	173.3	158.2	143.9	W	150.1	157.1	156.9	146.5	135.6	126.6	139.9
December .....	163.2	162.6	144.6	124.9	W	134.2	146.0	145.6	132.9	117.4	114.0	123.6
<b>2004 Average .....</b>	<b>162.1</b>	<b>161.6</b>	<b>147.1</b>	<b>137.2</b>	<b>137.6</b>	<b>142.5</b>	<b>146.2</b>	<b>146.1</b>	<b>136.3</b>	<b>128.1</b>	<b>123.2</b>	<b>131.9</b>
<b>Connecticut</b>												
January .....	137.4	137.3	128.2	120.2	—	125.2	122.5	122.5	118.1	110.3	—	114.8
February .....	142.8	142.5	132.7	124.9	—	129.7	127.7	127.6	122.6	115.6	—	119.6
March .....	148.9	148.5	137.8	129.8	—	134.6	133.4	133.2	127.7	120.5	—	124.5
April .....	151.9	151.4	140.2	133.1	—	137.5	136.5	136.3	130.2	123.6	—	127.3
May .....	172.5	172.3	163.7	158.8	—	161.8	159.4	159.3	153.4	148.2	—	151.1
June .....	179.9	178.5	161.9	150.1	—	157.3	165.4	164.2	151.3	139.3	—	146.0
July .....	171.0	170.2	158.6	150.6	W	155.1	155.3	154.9	147.5	140.1	W	144.0
August .....	168.3	167.8	156.1	149.2	—	153.4	152.4	152.0	145.2	137.8	—	141.9
September .....	163.8	163.6	152.7	145.9	—	150.1	148.6	148.4	141.9	135.3	—	139.1
October .....	175.7	175.2	164.1	155.3	W	159.3	160.6	160.2	152.2	146.6	W	149.1
November .....	173.7	172.8	160.8	147.1	—	153.6	157.8	157.2	149.1	138.1	—	142.9
December .....	162.2	161.6	148.0	130.9	—	139.1	146.2	145.5	136.0	121.9	W	128.0
<b>2004 Average .....</b>	<b>162.5</b>	<b>162.0</b>	<b>149.3</b>	<b>141.5</b>	<b>W</b>	<b>146.2</b>	<b>147.6</b>	<b>147.2</b>	<b>138.9</b>	<b>131.9</b>	<b>130.9</b>	<b>135.8</b>

See footnotes at end of table.

**Table 34. Reformulated Motor Gasoline Prices by Grade, Sales Type, PAD District, and Selected States**

(Cents per Gallon Excluding Taxes) — Continued

Geographic Area Month	Regular						Midgrade					
	Sales to End Users		Sales for Resale				Sales to End Users		Sales for Resale			
	Through Retail Outlets	Average <sup>a</sup>	DTW	Rack	Bulk	Average	Through Retail Outlets	Average <sup>a</sup>	DTW	Rack	Bulk	Average
<b>Maine</b>												
January .....	-	-	-	-	-	-	-	-	-	-	-	-
February .....	-	-	-	-	W	W	-	-	-	-	-	-
March .....	-	-	-	-	-	-	-	-	-	-	-	-
April .....	-	-	-	-	-	-	-	-	-	-	-	-
May .....	-	-	-	-	-	-	-	-	-	-	-	-
June .....	-	-	-	-	-	-	-	-	-	-	-	-
July .....	-	-	-	-	-	-	-	-	-	-	-	-
August .....	-	-	-	-	-	-	-	-	-	-	-	-
September .....	-	-	-	-	-	-	-	-	-	-	-	-
October .....	-	-	-	-	-	-	-	-	-	-	-	-
November .....	-	-	-	-	-	-	-	-	-	-	-	-
December .....	-	-	-	-	-	-	-	-	-	-	-	-
<b>2004 Average</b> .....	-	-	-	-	<b>W</b>	<b>W</b>	-	-	-	-	-	-
<b>Massachusetts</b>												
January .....	117.1	117.1	109.5	104.2	W	106.8	127.0	127.0	117.4	108.1	-	113.4
February .....	123.5	123.4	114.8	108.8	-	111.7	133.2	133.0	121.4	113.3	-	117.7
March .....	128.4	128.3	119.5	112.9	W	116.1	137.7	137.9	126.9	118.1	-	123.3
April .....	130.3	130.3	121.6	115.7	W	118.7	139.8	139.9	129.1	121.0	-	125.9
May .....	155.0	154.9	147.1	143.6	137.0	145.2	163.6	163.3	153.5	148.6	-	151.5
June .....	161.8	161.4	142.2	128.4	119.1	134.5	171.4	169.3	155.1	134.4	-	145.5
July .....	150.5	150.4	139.4	131.5	127.4	135.2	160.6	158.8	147.0	135.8	-	141.8
August .....	146.6	146.6	137.3	129.8	131.4	133.4	156.5	155.0	144.5	134.8	-	139.8
September .....	144.2	144.1	134.9	129.8	W	132.0	154.7	154.1	142.3	132.8	-	138.5
October .....	156.3	156.2	148.2	141.9	W	143.5	166.0	165.3	155.5	146.0	-	151.3
November .....	154.6	154.5	143.2	133.4	W	136.8	166.2	165.3	152.6	137.4	-	146.1
December .....	143.5	143.3	129.1	113.8	111.8	119.7	154.7	153.4	140.2	118.1	-	130.5
<b>2004 Average</b> .....	<b>143.8</b>	<b>143.7</b>	<b>132.0</b>	<b>124.8</b>	<b>126.3</b>	<b>128.1</b>	<b>152.1</b>	<b>151.6</b>	<b>139.5</b>	<b>128.5</b>	-	<b>134.7</b>
<b>New Hampshire</b>												
January .....	118.5	118.5	112.0	104.4	W	107.0	129.8	129.7	117.1	108.2	-	112.8
February .....	123.6	123.6	117.5	110.2	W	111.8	134.7	134.5	123.7	113.4	-	118.8
March .....	128.8	128.8	121.7	114.4	-	117.1	139.8	139.4	126.8	118.4	-	122.8
April .....	130.2	130.1	123.6	116.5	-	119.2	140.6	140.4	130.1	121.2	-	125.9
May .....	155.5	155.5	149.7	143.6	W	144.9	166.0	165.8	156.4	148.5	-	152.5
June .....	160.8	160.6	149.0	131.2	W	136.8	171.6	171.4	NA	134.7	-	147.8
July .....	150.5	150.5	139.1	132.0	W	134.5	161.7	161.2	145.7	136.4	-	141.1
August .....	147.1	147.1	135.9	130.9	W	131.8	158.0	157.7	141.1	136.1	-	138.7
September .....	144.6	144.5	135.7	128.4	W	128.7	155.5	155.2	143.1	132.5	-	138.4
October .....	156.3	156.5	147.4	143.1	W	143.0	167.8	167.7	153.3	147.1	-	150.5
November .....	153.9	154.0	141.2	134.1	-	137.2	165.7	165.4	147.4	136.7	-	142.6
December .....	143.3	143.3	128.0	115.6	-	120.7	155.5	155.2	134.8	118.7	-	127.3
<b>2004 Average</b> .....	<b>143.6</b>	<b>143.6</b>	<b>133.7</b>	<b>125.4</b>	<b>123.2</b>	<b>128.1</b>	<b>153.5</b>	<b>153.3</b>	<b>139.0</b>	<b>128.7</b>	-	<b>134.1</b>
<b>Rhode Island</b>												
January .....	113.3	113.3	104.9	104.6	W	103.7	123.1	123.0	111.9	108.3	-	110.5
February .....	120.3	120.2	111.8	109.3	W	108.1	130.1	129.7	120.0	113.9	-	117.3
March .....	125.2	125.1	118.0	113.7	W	114.1	135.1	134.9	126.1	118.0	-	122.8
April .....	127.1	127.1	120.1	116.7	-	117.7	137.2	137.1	127.9	121.1	-	125.2
May .....	152.4	152.4	144.6	143.4	-	143.8	161.8	161.7	152.6	149.3	-	151.0
June .....	157.6	157.4	145.7	129.3	W	130.7	168.4	166.6	157.0	135.1	-	146.3
July .....	146.4	146.3	137.5	132.1	-	133.8	157.6	156.8	145.5	136.1	-	140.3
August .....	142.8	142.8	134.3	130.5	-	131.6	153.7	152.8	142.6	135.3	-	138.7
September .....	140.2	140.2	132.8	129.1	-	130.2	151.1	150.6	139.6	133.4	-	136.4
October .....	154.1	154.1	145.7	142.6	-	143.5	164.5	164.2	152.1	146.4	-	149.3
November .....	153.1	153.0	140.6	132.6	-	134.8	164.4	163.6	150.4	136.4	-	144.0
December .....	140.8	140.6	127.5	114.2	W	117.7	152.6	151.6	137.7	119.1	-	129.5
<b>2004 Average</b> .....	<b>140.0</b>	<b>139.9</b>	<b>130.6</b>	<b>125.5</b>	<b>W</b>	<b>125.4</b>	<b>149.7</b>	<b>149.2</b>	<b>138.2</b>	<b>131.0</b>	-	<b>134.8</b>

See footnotes at end of table.

**Table 34. Reformulated Motor Gasoline Prices by Grade, Sales Type, PAD District, and Selected States**  
(Cents per Gallon Excluding Taxes) — Continued

Geographic Area Month	Premium						All Grades					
	Sales to End Users		Sales for Resale				Sales to End Users		Sales for Resale			
	Through Retail Outlets	Average <sup>a</sup>	DTW	Rack	Bulk	Average	Through Retail Outlets	Average <sup>a</sup>	DTW	Rack	Bulk	Average
<b>Maine</b>												
January .....	-	-	-	-	-	-	-	-	-	-	-	-
February .....	-	-	-	-	-	-	-	-	-	-	W	W
March .....	-	-	-	-	-	-	-	-	-	-	-	-
April .....	-	-	-	-	-	-	-	-	-	-	-	-
May .....	-	-	-	-	-	-	-	-	-	-	-	-
June .....	-	-	-	-	-	-	-	-	-	-	-	-
July .....	-	-	-	-	-	-	-	-	-	-	-	-
August .....	-	-	-	-	-	-	-	-	-	-	-	-
September .....	-	-	-	-	-	-	-	-	-	-	-	-
October .....	-	-	-	-	-	-	-	-	-	-	-	-
November .....	-	-	-	-	-	-	-	-	-	-	-	-
December .....	-	-	-	-	-	-	-	-	-	-	-	-
<b>2004 Average</b> .....	-	-	-	-	-	-	-	-	-	-	W	W
<b>Massachusetts</b>												
January .....	135.6	135.2	121.6	111.6	-	117.1	120.0	120.1	111.8	105.3	W	108.5
February .....	141.4	141.3	127.4	117.3	-	122.6	126.2	126.2	117.0	110.1	-	113.5
March .....	146.3	145.9	132.3	123.0	-	128.0	130.9	130.9	121.7	114.3	W	118.0
April .....	148.3	148.0	135.1	126.5	-	131.3	132.9	132.9	123.9	117.2	W	120.7
May .....	171.6	171.0	161.2	156.7	W	158.4	157.2	157.1	149.3	145.2	138.2	147.1
June .....	180.9	179.7	157.7	141.1	-	150.0	164.2	163.8	144.6	130.0	119.1	136.7
July .....	170.3	169.2	153.9	141.7	-	148.3	153.2	153.0	141.8	132.9	127.4	137.1
August .....	166.5	165.8	153.2	142.4	W	147.2	149.3	149.2	139.8	131.6	131.9	135.5
September .....	163.6	163.3	150.1	143.0	-	146.9	147.0	146.9	137.4	131.5	W	134.1
October .....	174.8	174.5	162.0	150.5	-	156.3	158.8	158.7	150.5	143.0	W	145.1
November .....	174.9	174.3	156.9	142.1	-	149.5	157.4	157.2	145.5	134.4	W	138.6
December .....	164.5	164.1	142.6	120.4	W	131.7	146.4	146.1	131.5	114.7	113.9	121.5
<b>2004 Average</b> .....	<b>162.6</b>	<b>162.1</b>	<b>145.2</b>	<b>134.3</b>	<b>134.4</b>	<b>140.0</b>	<b>146.3</b>	<b>146.2</b>	<b>134.2</b>	<b>126.0</b>	<b>126.8</b>	<b>129.9</b>
<b>New Hampshire</b>												
January .....	136.5	136.4	125.3	114.6	-	119.0	120.7	120.7	113.8	105.6	W	108.5
February .....	141.5	141.4	130.4	120.4	-	124.3	125.6	125.6	119.2	111.4	W	113.2
March .....	146.4	146.4	134.9	125.6	-	129.2	130.7	130.7	123.4	115.6	-	118.6
April .....	148.2	148.1	137.3	128.2	-	131.9	132.1	132.1	125.3	117.7	-	120.7
May .....	171.9	171.9	162.1	156.6	-	158.6	157.1	157.1	151.2	145.1	W	146.5
June .....	179.2	179.0	162.6	143.8	W	147.9	162.6	162.5	150.9	132.6	W	138.4
July .....	169.4	169.4	153.4	143.3	-	147.2	152.6	152.6	141.0	133.4	W	136.0
August .....	165.8	165.8	151.2	143.6	-	146.3	149.2	149.1	137.7	132.5	W	133.3
September .....	162.9	162.9	149.5	141.7	-	144.9	146.6	146.6	137.6	129.9	W	130.5
October .....	174.0	173.8	160.8	153.8	-	156.8	158.2	158.3	149.0	144.2	W	144.2
November .....	170.7	170.5	155.3	144.2	W	NA	155.7	155.8	142.8	135.1	W	138.0
December .....	160.4	160.1	142.8	125.4	-	132.6	145.2	145.2	129.7	116.6	-	122.1
<b>2004 Average</b> .....	<b>161.2</b>	<b>161.1</b>	<b>147.0</b>	<b>136.8</b>	<b>W</b>	<b>140.3</b>	<b>145.5</b>	<b>145.5</b>	<b>135.4</b>	<b>126.7</b>	<b>124.0</b>	<b>129.6</b>
<b>Rhode Island</b>												
January .....	131.0	130.6	118.1	113.3	-	115.1	116.1	116.1	107.3	105.9	W	105.3
February .....	138.2	137.7	125.2	119.5	-	121.7	123.0	123.0	114.2	110.7	W	109.7
March .....	143.2	142.5	131.3	124.5	-	126.9	127.8	127.8	120.4	115.2	W	115.6
April .....	144.5	144.1	133.7	127.5	-	129.8	129.8	129.8	122.5	118.0	-	119.5
May .....	168.8	168.7	159.4	156.3	-	157.4	154.7	154.8	147.0	145.0	-	145.6
June .....	176.6	174.9	160.8	142.5	-	148.5	160.2	159.8	148.3	130.9	W	132.7
July .....	166.3	165.4	151.8	143.4	-	146.4	149.3	149.2	139.9	133.6	-	135.7
August .....	163.2	162.4	149.5	143.3	-	145.4	145.8	145.8	136.9	132.2	-	133.7
September .....	160.5	160.0	147.2	142.3	-	144.1	143.2	143.2	135.3	130.8	-	132.3
October .....	174.3	173.8	159.1	151.7	W	NA	157.0	156.9	147.9	143.7	W	145.0
November .....	173.6	172.0	155.7	140.2	-	145.4	156.1	155.8	143.1	133.5	-	136.3
December .....	161.3	159.8	141.5	122.2	W	128.4	143.9	143.6	130.0	115.2	W	119.2
<b>2004 Average</b> .....	<b>158.7</b>	<b>157.9</b>	<b>144.1</b>	<b>135.7</b>	<b>W</b>	<b>139.2</b>	<b>142.7</b>	<b>142.6</b>	<b>132.9</b>	<b>126.8</b>	<b>113.0</b>	<b>127.4</b>

See footnotes at end of table.

**Table 34. Reformulated Motor Gasoline Prices by Grade, Sales Type, PAD District, and Selected States**

(Cents per Gallon Excluding Taxes) — Continued

Geographic Area Month	Regular						Midgrade					
	Sales to End Users		Sales for Resale				Sales to End Users		Sales for Resale			
	Through Retail Outlets	Average <sup>a</sup>	DTW	Rack	Bulk	Average	Through Retail Outlets	Average <sup>a</sup>	DTW	Rack	Bulk	Average
<b>Subdistrict IB</b>												
January .....	117.5	116.9	110.2	104.5	98.0	106.1	127.8	127.1	117.8	108.8	—	115.4
February .....	123.6	122.9	115.0	109.3	100.4	109.4	133.8	133.1	122.3	113.9	—	120.1
March .....	130.0	129.2	122.0	114.5	107.2	116.6	140.3	139.7	129.2	120.1	—	126.7
April .....	133.2	132.4	126.0	117.7	112.7	120.4	143.5	142.7	133.6	123.5	—	130.7
May .....	155.0	154.3	147.9	143.2	131.8	142.7	164.5	163.8	154.4	149.8	—	152.8
June .....	163.2	161.1	152.7	133.0	122.9	137.7	173.5	171.4	159.7	141.4	—	152.4
July .....	155.3	153.9	145.5	133.7	127.0	136.7	166.4	164.6	152.7	140.4	—	147.6
August .....	150.2	149.3	141.0	131.4	126.6	133.2	161.1	159.9	148.3	138.1	—	144.1
September .....	146.0	145.3	137.5	130.0	122.9	131.4	157.0	156.2	145.0	137.0	—	141.8
October .....	155.2	154.9	148.3	143.1	136.7	143.6	165.0	164.5	155.6	149.4	—	153.3
November .....	154.8	154.1	145.6	134.6	128.6	137.8	165.1	164.2	153.3	141.9	—	149.1
December .....	144.5	143.5	133.8	117.0	114.4	122.6	155.9	154.9	142.6	125.1	—	135.9
<b>2004 Average .....</b>	<b>144.8</b>	<b>144.1</b>	<b>135.7</b>	<b>127.3</b>	<b>120.7</b>	<b>129.2</b>	<b>154.3</b>	<b>153.5</b>	<b>142.4</b>	<b>134.5</b>	—	<b>139.7</b>
<b>Delaware</b>												
January .....	112.3	111.4	107.2	102.4	—	103.6	121.5	121.1	114.6	106.8	—	109.5
February .....	120.3	118.3	112.6	107.7	—	108.9	129.8	128.5	119.5	112.4	—	114.8
March .....	124.8	123.8	119.9	113.3	—	114.9	134.0	133.7	127.0	118.2	—	121.0
April .....	128.6	127.4	123.4	116.3	—	118.0	137.9	137.2	130.0	121.1	—	123.8
May .....	151.3	150.4	146.8	141.5	W	142.7	160.2	160.7	152.8	146.0	—	147.9
June .....	157.0	153.6	149.0	129.8	W	133.5	165.9	162.1	156.2	134.4	—	140.2
July .....	145.9	144.7	138.6	131.1	W	132.7	155.6	154.8	145.3	135.5	—	138.2
August .....	143.3	142.6	137.0	129.8	W	131.4	153.5	153.3	143.9	134.0	—	136.7
September .....	142.2	141.4	134.4	129.1	W	130.3	151.9	151.8	141.9	133.3	—	135.7
October .....	152.7	152.5	148.3	141.9	—	143.3	160.6	160.8	154.9	146.4	—	148.9
November .....	147.6	147.4	145.2	133.1	—	135.9	156.2	156.1	152.5	137.1	—	141.9
December .....	134.8	134.5	129.8	114.7	—	118.0	142.6	142.3	137.3	119.0	—	125.0
<b>2004 Average .....</b>	<b>140.9</b>	<b>139.5</b>	<b>132.9</b>	<b>125.0</b>	<b>W</b>	<b>126.8</b>	<b>149.2</b>	<b>148.5</b>	<b>139.6</b>	<b>129.8</b>	—	<b>132.7</b>
<b>District of Columbia</b>												
January .....	W	113.0	113.8	—	—	113.8	—	110.8	121.7	—	—	121.7
February .....	W	119.1	118.9	—	—	118.9	W	117.5	123.0	—	—	123.0
March .....	W	126.8	122.4	—	—	122.4	—	121.1	129.4	—	—	129.4
April .....	W	128.9	129.0	—	—	129.0	—	126.3	136.0	—	—	136.0
May .....	W	153.5	149.0	—	—	149.0	—	145.8	155.6	—	—	155.6
June .....	NA	NA	151.7	—	—	151.7	—	NA	158.8	—	—	158.8
July .....	W	143.4	147.1	—	—	147.1	—	NA	154.4	—	—	154.4
August .....	W	141.2	142.7	—	—	142.7	—	148.9	149.1	—	—	149.1
September .....	W	143.8	140.7	—	—	140.7	—	147.8	147.7	—	—	147.7
October .....	W	157.5	149.2	—	—	149.2	—	158.4	156.2	—	—	156.2
November .....	W	152.5	145.8	—	—	145.8	—	153.4	153.8	—	—	153.8
December .....	W	124.0	133.9	—	—	133.9	—	137.9	142.5	—	—	142.5
<b>2004 Average .....</b>	<b>W</b>	<b>139.7</b>	<b>138.5</b>	—	—	<b>138.5</b>	<b>W</b>	<b>137.3</b>	<b>144.1</b>	—	—	<b>144.1</b>
<b>Maryland</b>												
January .....	115.2	114.0	108.5	103.3	W	106.1	122.6	121.3	115.6	107.6	—	113.3
February .....	120.7	119.4	114.0	108.1	W	111.3	129.2	127.8	120.6	112.2	—	118.3
March .....	126.8	125.7	121.0	113.9	W	117.6	135.2	134.3	127.8	118.8	—	125.2
April .....	130.7	129.5	125.6	117.5	W	121.7	140.0	138.5	132.8	122.5	—	129.6
May .....	152.4	151.1	146.1	140.2	W	143.4	160.6	159.7	152.9	144.9	—	150.5
June .....	153.5	150.3	148.2	128.7	W	138.8	163.5	159.5	156.1	133.2	—	148.9
July .....	146.4	144.7	140.6	130.7	W	135.5	156.2	153.4	148.2	135.2	—	143.8
August .....	144.1	142.9	137.0	128.6	W	132.7	152.4	150.5	144.3	132.9	—	140.4
September .....	141.8	141.3	134.7	129.3	128.4	131.9	150.4	149.5	141.9	133.8	—	139.1
October .....	152.4	152.1	146.8	141.4	W	144.0	161.0	160.1	153.5	145.6	—	150.9
November .....	148.7	148.4	143.8	132.4	128.2	137.8	157.8	157.0	150.9	135.9	—	145.9
December .....	135.7	135.7	130.5	113.4	W	121.6	145.5	144.8	138.6	116.9	—	131.3
<b>2004 Average .....</b>	<b>140.3</b>	<b>139.6</b>	<b>133.1</b>	<b>124.8</b>	<b>121.5</b>	<b>129.0</b>	<b>148.1</b>	<b>147.2</b>	<b>140.2</b>	<b>129.0</b>	—	<b>136.6</b>

See footnotes at end of table.

**Table 34. Reformulated Motor Gasoline Prices by Grade, Sales Type, PAD District, and Selected States**  
(Cents per Gallon Excluding Taxes) — Continued

Geographic Area Month	Premium						All Grades					
	Sales to End Users		Sales for Resale				Sales to End Users		Sales for Resale			
	Through Retail Outlets	Average <sup>a</sup>	DTW	Rack	Bulk	Average	Through Retail Outlets	Average <sup>a</sup>	DTW	Rack	Bulk	Average
<b>Subdistrict IB</b>												
January .....	136.5	135.8	125.4	113.0	105.7	120.4	122.4	121.7	114.2	106.1	98.3	109.2
February .....	142.2	141.5	129.7	118.5	110.5	124.5	128.3	127.5	118.8	111.1	100.9	112.5
March .....	148.4	147.6	136.7	124.9	116.6	131.4	134.6	133.7	125.8	116.4	107.8	119.7
April .....	152.1	151.3	141.3	128.6	122.4	135.3	137.7	136.9	129.8	119.7	113.5	123.5
May .....	171.8	171.1	162.5	156.3	143.8	159.2	158.8	158.1	151.3	145.5	132.3	145.8
June .....	181.5	179.6	168.4	146.9	134.7	156.2	167.4	165.2	156.3	135.5	123.8	141.2
July .....	175.6	174.0	162.0	146.3	NA	152.6	160.0	158.5	149.4	136.0	127.2	139.9
August .....	170.4	169.2	157.3	145.2	140.0	150.9	154.8	153.8	144.9	133.9	127.0	136.4
September .....	166.4	165.4	153.6	143.9	NA	148.0	150.8	150.0	141.5	132.6	123.4	134.6
October .....	173.8	173.1	162.8	153.7	142.2	157.9	159.0	158.6	151.7	145.0	136.9	146.2
November .....	174.2	173.2	160.5	144.1	131.5	152.2	158.8	158.0	149.1	136.4	128.7	140.6
December .....	165.7	164.6	149.9	126.3	112.9	137.6	149.0	147.9	137.7	118.8	114.3	125.6
<b>2004 Average .....</b>	<b>162.9</b>	<b>162.1</b>	<b>150.4</b>	<b>138.3</b>	<b>127.8</b>	<b>144.2</b>	<b>148.9</b>	<b>148.1</b>	<b>139.2</b>	<b>129.4</b>	<b>121.1</b>	<b>132.1</b>
<b>Delaware</b>												
January .....	129.6	127.2	120.3	111.3	—	113.5	114.8	113.8	109.2	103.6	—	105.1
February .....	137.6	135.2	126.2	117.7	—	119.8	122.8	120.8	114.6	109.1	—	110.5
March .....	142.5	140.7	133.3	124.1	—	126.4	127.2	126.1	121.9	114.7	—	116.5
April .....	146.4	144.4	136.7	127.9	—	130.1	131.1	129.9	125.3	117.9	—	119.7
May .....	168.8	167.4	159.8	154.4	W	155.7	153.6	152.8	148.6	143.1	W	144.3
June .....	175.3	172.8	162.8	142.8	W	147.0	159.4	155.8	151.0	131.2	W	135.2
July .....	163.9	162.9	152.9	143.3	—	145.5	148.6	147.3	140.6	132.6	W	134.4
August .....	163.0	162.1	150.8	142.9	W	144.7	145.9	145.4	139.0	131.5	W	133.2
September .....	159.4	158.7	148.8	142.7	W	144.1	144.7	144.1	136.5	130.7	W	132.1
October .....	167.4	167.2	162.2	154.1	—	156.0	154.9	154.7	150.2	143.4	—	144.9
November .....	164.1	163.7	159.3	144.3	—	147.9	149.9	149.7	147.2	134.5	—	137.5
December .....	150.1	149.6	143.3	124.4	—	128.6	136.9	136.6	131.7	115.9	—	119.6
<b>2004 Average .....</b>	<b>157.7</b>	<b>156.3</b>	<b>146.1</b>	<b>136.0</b>	<b>W</b>	<b>138.5</b>	<b>143.2</b>	<b>141.9</b>	<b>134.8</b>	<b>126.4</b>	<b>W</b>	<b>128.4</b>
<b>District of Columbia</b>												
January .....	W	130.3	128.1	—	—	128.1	W	117.2	118.9	—	—	118.9
February .....	W	139.4	129.9	—	—	129.9	W	123.8	122.6	—	—	122.6
March .....	W	141.0	135.9	—	—	135.9	W	129.7	127.1	—	—	127.1
April .....	W	145.5	143.3	—	—	143.3	W	132.8	133.8	—	—	133.8
May .....	W	174.3	162.6	—	—	162.6	W	157.7	153.5	—	—	153.5
June .....	W	160.7	166.9	—	—	166.9	W	NA	156.6	—	—	156.6
July .....	W	NA	162.3	—	—	162.3	W	147.3	152.0	—	—	152.0
August .....	W	163.0	157.4	—	—	157.4	W	146.3	147.5	—	—	147.5
September .....	W	165.1	155.0	—	—	155.0	W	148.5	145.5	—	—	145.5
October .....	W	178.5	161.6	—	—	161.6	W	162.0	153.3	—	—	153.3
November .....	W	171.7	159.0	—	—	159.0	W	156.7	150.3	—	—	150.3
December .....	W	141.2	147.1	—	—	147.1	W	128.4	138.4	—	—	138.4
<b>2004 Average .....</b>	<b>W</b>	<b>157.0</b>	<b>151.1</b>	—	—	<b>151.1</b>	<b>W</b>	<b>143.4</b>	<b>142.7</b>	—	—	<b>142.7</b>
<b>Maryland</b>												
January .....	131.3	129.8	121.9	112.4	W	118.3	118.1	116.8	111.7	105.0	W	108.8
February .....	136.9	135.1	127.2	116.8	W	123.2	123.6	122.3	117.1	109.7	W	114.0
March .....	143.6	142.0	134.2	123.6	W	130.1	129.7	128.5	124.1	115.6	W	120.3
April .....	148.5	147.0	139.7	127.5	W	134.7	133.8	132.5	128.9	119.2	W	124.5
May .....	169.1	166.9	159.7	150.5	W	156.2	155.0	153.6	149.1	141.9	W	146.0
June .....	170.4	165.2	162.6	139.3	W	153.4	156.4	152.9	151.4	130.3	W	141.9
July .....	163.7	160.0	155.2	141.0	W	148.9	149.4	147.4	143.9	132.4	W	138.3
August .....	160.3	157.9	151.3	139.3	W	146.0	146.9	145.5	140.2	130.4	W	135.5
September .....	158.9	156.9	148.8	140.4	NA	145.0	144.8	144.1	138.0	131.2	129.2	134.6
October .....	168.4	166.9	160.3	150.9	—	156.3	155.0	154.5	149.8	142.9	W	146.5
November .....	164.6	163.9	157.2	140.6	W	149.8	151.4	151.0	146.9	133.7	128.2	140.3
December .....	151.4	151.3	144.0	121.2	W	133.7	138.6	138.5	133.8	114.7	W	124.3
<b>2004 Average .....</b>	<b>156.3</b>	<b>154.8</b>	<b>146.5</b>	<b>134.0</b>	<b>W</b>	<b>141.3</b>	<b>142.9</b>	<b>142.2</b>	<b>136.2</b>	<b>126.3</b>	<b>122.2</b>	<b>131.6</b>

See footnotes at end of table.

**Table 34. Reformulated Motor Gasoline Prices by Grade, Sales Type, PAD District, and Selected States**  
(Cents per Gallon Excluding Taxes) — Continued

Geographic Area Month	Regular						Midgrade					
	Sales to End Users		Sales for Resale				Sales to End Users		Sales for Resale			
	Through Retail Outlets	Average <sup>a</sup>	DTW	Rack	Bulk	Average	Through Retail Outlets	Average <sup>a</sup>	DTW	Rack	Bulk	Average
<b>New Jersey</b>												
January .....	116.3	115.9	108.2	102.7	97.9	103.2	127.2	126.8	114.4	107.0	—	112.8
February .....	122.3	122.0	112.4	107.6	100.3	105.5	132.9	132.6	119.2	112.4	—	117.7
March .....	129.1	128.7	119.8	112.6	107.1	113.2	139.5	139.1	126.2	118.5	—	124.3
April .....	132.1	131.7	123.1	115.3	112.7	117.0	142.7	142.2	129.7	121.4	—	127.8
May .....	154.7	154.4	146.7	143.2	131.2	139.4	164.5	164.1	152.4	152.9	—	152.5
June .....	164.8	163.8	152.9	133.9	122.7	134.4	175.4	174.2	158.3	147.4	—	153.5
July .....	156.3	155.6	145.1	133.9	127.2	134.9	167.8	166.8	151.1	143.4	—	147.6
August .....	150.2	149.8	139.7	131.3	126.7	131.0	161.3	160.7	146.4	140.8	—	143.9
September .....	144.9	144.5	135.7	129.0	123.0	128.6	156.0	155.6	142.3	139.5	—	141.1
October .....	154.9	154.6	146.4	142.5	136.5	141.2	165.2	164.8	153.8	152.1	—	153.1
November .....	156.1	155.6	143.7	134.2	128.3	135.2	166.7	166.3	151.5	146.8	—	149.6
December .....	147.2	146.3	132.0	117.2	114.7	120.4	158.5	157.9	140.2	132.5	—	137.1
<b>2004 Average .....</b>	<b>144.7</b>	<b>144.3</b>	<b>134.3</b>	<b>127.3</b>	<b>120.5</b>	<b>126.7</b>	<b>154.5</b>	<b>154.0</b>	<b>140.0</b>	<b>138.9</b>	—	<b>139.6</b>
<b>New York</b>												
January .....	123.0	122.8	117.9	111.2	—	114.8	132.8	132.6	124.3	115.2	—	122.5
February .....	128.6	128.3	121.4	114.9	—	118.3	138.2	138.0	128.0	119.4	—	126.0
March .....	134.8	134.5	128.1	119.8	110.1	123.7	144.9	144.8	134.5	125.3	—	132.4
April .....	138.2	138.0	132.4	123.3	—	128.0	147.6	147.4	139.0	130.0	—	137.0
May .....	157.9	157.7	152.9	147.3	W	150.3	167.0	166.9	159.0	154.7	—	157.8
June .....	167.1	166.4	159.3	136.5	124.1	144.6	176.1	175.6	166.3	143.2	—	159.4
July .....	162.3	161.7	154.1	138.6	125.6	144.1	172.0	171.5	160.8	145.2	—	155.8
August .....	156.7	156.3	149.4	135.4	W	140.9	166.9	166.5	156.1	143.0	—	151.9
September .....	151.8	151.5	144.6	133.9	W	139.2	162.9	162.7	151.7	140.1	—	148.5
October .....	160.2	159.9	153.1	147.0	W	150.0	169.6	169.4	160.0	152.1	—	158.1
November .....	161.0	160.4	150.4	138.7	W	144.9	170.4	170.1	158.2	143.7	—	154.6
December .....	152.4	151.4	140.3	120.8	—	131.0	163.7	163.1	150.3	125.2	—	143.7
<b>2004 Average .....</b>	<b>150.1</b>	<b>149.8</b>	<b>142.5</b>	<b>131.0</b>	<b>126.9</b>	<b>136.6</b>	<b>159.3</b>	<b>159.1</b>	<b>148.7</b>	<b>137.8</b>	—	<b>145.9</b>
<b>Pennsylvania</b>												
January .....	113.6	113.1	105.2	101.9	98.4	103.2	123.2	122.9	113.2	106.9	—	110.8
February .....	121.2	120.4	112.7	107.5	W	109.9	130.6	130.1	119.8	112.9	—	117.1
March .....	127.5	126.5	119.7	112.1	W	115.5	137.1	136.4	126.3	119.3	—	123.6
April .....	130.6	129.8	123.1	115.8	W	119.3	140.1	139.5	129.5	121.7	—	126.4
May .....	153.0	151.9	146.5	143.8	W	144.0	161.3	160.6	NA	150.6	—	150.5
June .....	160.3	157.6	151.0	134.5	W	139.6	170.3	168.7	NA	145.4	—	148.3
July .....	147.6	146.6	140.8	133.1	127.1	135.1	157.8	156.2	NA	140.8	—	142.7
August .....	144.4	143.9	137.9	131.4	W	133.0	153.7	153.6	NA	138.9	—	140.3
September .....	142.1	141.7	135.4	129.5	117.0	130.4	151.6	150.8	NA	137.5	—	138.5
October .....	153.1	152.8	146.2	143.0	W	143.6	161.9	161.6	NA	150.6	—	151.0
November .....	153.2	152.6	144.8	134.6	131.7	137.7	162.4	161.4	NA	145.1	—	146.4
December .....	142.1	141.4	132.7	117.8	W	121.8	152.0	150.8	NA	129.3	—	131.7
<b>2004 Average .....</b>	<b>141.7</b>	<b>140.8</b>	<b>132.0</b>	<b>127.8</b>	<b>119.5</b>	<b>128.8</b>	<b>149.7</b>	<b>149.1</b>	<b>135.6</b>	<b>137.3</b>	—	<b>136.7</b>
<b>Subdistrict IC</b>												
January .....	112.9	112.4	108.8	103.3	W	105.3	122.7	121.9	115.5	107.5	—	112.4
February .....	118.5	118.0	114.4	108.0	W	110.4	128.1	127.3	120.8	112.4	—	117.5
March .....	125.4	124.9	121.2	114.4	W	116.9	136.0	135.0	127.5	118.6	—	123.9
April .....	130.6	129.8	126.7	118.7	W	121.5	140.3	139.2	133.3	123.3	—	129.1
May .....	148.8	148.2	145.6	139.1	W	141.4	158.6	157.7	151.1	144.0	—	148.1
June .....	151.4	149.8	142.9	126.2	W	132.0	160.3	158.7	150.4	131.2	—	141.9
July .....	143.5	142.8	138.8	130.2	W	133.0	152.1	151.3	146.2	134.4	—	140.7
August .....	141.6	141.0	136.6	128.2	W	130.9	150.1	149.4	143.5	132.9	—	138.5
September .....	140.0	139.6	135.9	129.3	W	131.4	149.5	148.9	142.9	133.5	—	138.5
October .....	152.1	151.7	147.3	140.9	W	142.8	161.2	160.5	153.7	145.3	—	149.7
November .....	146.1	145.6	142.5	131.4	W	134.7	155.2	154.4	149.4	135.6	—	142.9
December .....	131.4	130.9	128.1	112.9	W	117.5	140.4	139.4	135.5	117.1	—	126.6
<b>2004 Average .....</b>	<b>137.2</b>	<b>136.6</b>	<b>132.9</b>	<b>124.4</b>	<b>122.0</b>	<b>127.2</b>	<b>145.9</b>	<b>145.0</b>	<b>139.0</b>	<b>128.7</b>	—	<b>134.4</b>

See footnotes at end of table.

**Table 34. Reformulated Motor Gasoline Prices by Grade, Sales Type, PAD District, and Selected States**  
(Cents per Gallon Excluding Taxes) — Continued

Geographic Area Month	Premium						All Grades					
	Sales to End Users		Sales for Resale				Sales to End Users		Sales for Resale			
	Through Retail Outlets	Average <sup>a</sup>	DTW	Rack	Bulk	Average	Through Retail Outlets	Average <sup>a</sup>	DTW	Rack	Bulk	Average
<b>New Jersey</b>												
January .....	135.5	134.9	123.1	109.9	W	117.2	121.1	120.7	111.7	104.0	98.1	105.6
February .....	141.5	141.0	126.9	116.2	110.5	120.6	127.0	126.6	115.8	109.2	100.9	107.8
March .....	147.7	147.2	134.3	122.7	116.6	128.1	133.5	133.1	123.2	114.5	107.6	115.8
April .....	151.6	151.1	138.0	125.6	123.7	131.6	136.6	136.1	126.5	117.1	113.4	119.4
May .....	171.6	171.2	160.7	156.3	143.3	156.9	158.3	158.0	149.6	145.5	131.7	142.0
June .....	183.3	182.2	168.3	148.3	135.0	153.0	168.7	167.7	156.0	136.6	123.7	137.5
July .....	176.6	175.6	160.9	146.5	NA	149.7	160.7	160.0	148.4	136.2	127.5	137.4
August .....	170.0	169.3	155.3	145.0	NA	148.9	154.5	154.0	143.0	133.8	127.0	133.4
September .....	165.1	164.5	151.1	144.0	NA	145.2	149.4	149.0	139.1	131.8	123.4	131.3
October .....	173.6	173.1	161.0	153.4	142.7	155.7	158.6	158.3	149.4	144.4	136.8	143.3
November .....	175.3	174.5	158.3	143.9	131.6	149.4	160.0	159.4	146.7	136.1	128.5	137.5
December .....	167.5	166.5	147.2	127.1	113.5	134.4	151.3	150.5	135.3	119.3	114.7	122.7
<b>2004 Average .....</b>	<b>162.6</b>	<b>161.9</b>	<b>148.3</b>	<b>138.4</b>	<b>128.0</b>	<b>141.7</b>	<b>148.6</b>	<b>148.1</b>	<b>137.3</b>	<b>129.4</b>	<b>120.8</b>	<b>129.1</b>
<b>New York</b>												
January .....	139.2	139.0	131.0	118.4	-	126.8	128.5	128.3	122.5	112.9	-	118.5
February .....	144.4	144.2	134.5	123.2	-	130.6	133.9	133.6	125.9	116.8	-	122.0
March .....	150.5	150.2	141.4	129.3	W	137.0	140.0	139.7	132.6	122.0	110.8	127.7
April .....	153.9	153.7	146.3	133.7	W	140.9	143.3	143.0	136.9	125.8	W	131.9
May .....	172.6	172.4	166.8	161.1	-	164.7	162.4	162.2	157.2	150.6	W	154.3
June .....	182.4	181.8	173.4	150.6	-	164.5	171.8	171.1	163.7	139.6	124.1	149.7
July .....	178.3	177.8	168.7	151.3	W	160.7	167.4	166.8	158.6	141.5	125.3	148.6
August .....	173.9	173.4	164.1	150.8	W	158.6	162.0	161.6	154.0	139.0	126.4	145.7
September .....	170.1	169.6	159.7	147.5	-	155.1	157.6	157.3	149.4	136.9	W	143.7
October .....	177.0	176.5	166.6	156.2	-	162.8	165.1	164.7	157.1	149.0	W	153.4
November .....	177.9	177.3	164.9	146.5	-	157.9	166.0	165.4	154.6	140.4	W	148.4
December .....	172.1	171.4	157.1	128.6	-	146.3	158.4	157.4	145.3	122.5	-	135.3
<b>2004 Average .....</b>	<b>165.8</b>	<b>165.5</b>	<b>155.7</b>	<b>141.8</b>	<b>122.4</b>	<b>150.4</b>	<b>155.0</b>	<b>154.7</b>	<b>146.7</b>	<b>133.5</b>	<b>126.7</b>	<b>140.5</b>
<b>Pennsylvania</b>												
January .....	132.4	131.2	118.8	109.7	W	114.7	117.3	116.7	107.9	103.2	98.9	105.2
February .....	139.6	138.3	126.5	116.5	-	122.2	124.8	123.9	115.4	109.0	W	112.1
March .....	146.1	144.4	133.6	122.6	W	128.2	131.0	129.9	122.3	113.9	W	117.7
April .....	149.2	148.0	137.1	125.8	W	131.3	134.1	133.1	125.6	117.4	W	121.5
May .....	170.1	168.8	160.2	156.4	-	158.1	155.8	154.7	148.6	145.8	W	146.2
June .....	179.4	176.5	165.6	147.3	W	152.0	163.4	160.7	153.3	136.8	W	141.8
July .....	167.8	166.1	155.9	144.5	W	147.5	151.0	149.8	143.4	135.1	127.3	137.2
August .....	163.8	163.2	152.8	143.7	W	146.4	147.6	147.1	140.4	133.5	W	135.2
September .....	161.0	159.8	150.5	142.6	W	145.0	145.4	144.8	138.0	131.8	118.4	132.9
October .....	170.9	170.0	160.5	153.7	W	155.2	155.8	155.6	148.6	144.8	137.4	145.5
November .....	171.5	170.4	NA	145.0	-	150.2	156.0	155.4	147.2	136.6	131.7	139.7
December .....	161.0	160.2	147.5	128.2	W	133.6	145.2	144.4	135.2	119.9	109.4	123.9
<b>2004 Average .....</b>	<b>159.0</b>	<b>157.7</b>	<b>145.6</b>	<b>138.6</b>	<b>126.5</b>	<b>141.0</b>	<b>144.5</b>	<b>143.7</b>	<b>134.2</b>	<b>129.8</b>	<b>120.2</b>	<b>130.9</b>
<b>Subdistrict IC</b>												
January .....	130.6	129.8	122.4	113.3	W	117.4	116.7	116.1	112.4	105.2	W	108.1
February .....	136.3	135.4	128.2	117.8	W	122.4	122.3	121.6	118.0	109.9	W	113.2
March .....	143.4	142.4	134.9	124.1	W	128.8	129.2	128.5	124.7	116.2	W	119.6
April .....	148.3	147.2	140.7	128.8	W	133.8	134.1	133.3	130.2	120.5	W	124.2
May .....	166.5	165.4	159.2	150.4	W	155.1	152.1	151.4	148.8	141.0	W	144.3
June .....	169.5	167.8	157.8	136.3	W	145.7	154.7	153.0	146.5	127.9	W	134.9
July .....	161.3	160.5	153.6	140.7	W	146.2	146.9	146.1	142.4	131.9	W	135.7
August .....	159.0	158.2	151.0	139.4	W	144.3	145.0	144.3	140.1	130.1	W	133.7
September .....	157.3	156.7	149.9	140.0	W	143.8	143.5	143.0	139.4	131.2	126.1	134.0
October .....	169.2	168.6	161.0	151.2	W	155.2	155.2	154.7	150.6	142.6	W	145.3
November .....	163.6	162.9	156.3	140.8	W	146.9	149.4	148.8	146.0	133.0	131.2	137.3
December .....	148.4	147.8	142.0	122.1	W	129.9	134.7	134.2	131.7	114.5	W	120.3
<b>2004 Average .....</b>	<b>154.2</b>	<b>153.3</b>	<b>146.3</b>	<b>133.9</b>	<b>143.0</b>	<b>139.3</b>	<b>140.5</b>	<b>139.8</b>	<b>136.2</b>	<b>126.1</b>	<b>127.4</b>	<b>129.8</b>

See footnotes at end of table.

**Table 34. Reformulated Motor Gasoline Prices by Grade, Sales Type, PAD District, and Selected States**  
(Cents per Gallon Excluding Taxes) — Continued

Geographic Area Month	Regular						Midgrade					
	Sales to End Users		Sales for Resale				Sales to End Users		Sales for Resale			
	Through Retail Outlets	Average <sup>a</sup>	DTW	Rack	Bulk	Average	Through Retail Outlets	Average <sup>a</sup>	DTW	Rack	Bulk	Average
<b>Virginia</b>												
January .....	112.9	112.4	108.8	103.3	W	105.3	122.7	121.9	115.5	107.5	—	112.4
February .....	118.5	118.0	114.4	108.0	W	110.4	128.1	127.3	120.8	112.4	—	117.5
March .....	125.4	124.9	121.2	114.4	W	116.9	136.0	135.0	127.5	118.6	—	123.9
April .....	130.6	129.8	126.7	118.7	W	121.5	140.3	139.2	133.3	123.3	—	129.1
May .....	148.8	148.2	145.6	139.1	W	141.4	158.6	157.7	151.1	144.0	—	148.1
June .....	151.4	149.8	142.9	126.2	W	132.0	160.3	158.7	150.4	131.2	—	141.9
July .....	143.5	142.8	138.8	130.2	W	133.0	152.1	151.3	146.2	134.4	—	140.7
August .....	141.6	141.0	136.6	128.2	W	130.9	150.1	149.4	143.5	132.9	—	138.5
September .....	140.0	139.6	135.9	129.3	W	131.4	149.5	148.9	142.9	133.5	—	138.5
October .....	152.1	151.7	147.3	140.9	W	142.8	161.2	160.5	153.7	145.3	—	149.7
November .....	146.1	145.6	142.5	131.4	W	134.7	155.2	154.4	149.4	135.6	—	142.9
December .....	131.4	130.9	128.1	112.9	W	117.5	140.4	139.4	135.5	117.1	—	126.6
<b>2004 Average .....</b>	<b>137.2</b>	<b>136.6</b>	<b>132.9</b>	<b>124.4</b>	<b>122.0</b>	<b>127.2</b>	<b>145.9</b>	<b>145.0</b>	<b>139.0</b>	<b>128.7</b>	—	<b>134.4</b>
<b>PAD District II</b>												
January .....	120.3	120.1	112.9	106.3	—	109.2	130.2	129.4	118.8	110.0	—	115.2
February .....	126.8	126.5	119.4	112.3	—	115.3	137.1	136.2	125.3	116.3	—	121.6
March .....	130.2	130.0	124.6	118.0	—	120.8	140.2	139.1	129.6	122.0	—	126.5
April .....	139.9	139.8	133.5	129.3	—	131.1	150.2	149.7	139.2	133.6	—	136.8
May .....	159.3	159.3	152.6	149.6	—	150.8	169.6	169.1	159.5	153.6	—	157.1
June .....	150.4	150.2	140.4	135.3	—	137.4	161.3	160.3	149.1	139.7	—	145.1
July .....	146.7	146.6	139.7	137.2	—	138.3	156.9	156.2	146.5	141.4	—	144.3
August .....	145.6	145.5	137.5	134.6	—	135.8	155.5	154.7	144.5	139.0	—	142.1
September .....	144.9	144.8	137.0	134.9	W	135.7	154.4	153.9	144.2	138.7	—	141.9
October .....	160.0	159.8	155.0	147.9	—	150.6	169.3	169.0	159.1	152.7	—	156.1
November .....	152.4	152.2	141.8	137.5	—	139.2	162.7	162.3	150.4	142.0	—	146.4
December .....	136.7	136.3	125.3	117.6	W	120.6	146.5	146.0	134.2	122.6	—	128.7
<b>2004 Average .....</b>	<b>143.4</b>	<b>143.2</b>	<b>134.9</b>	<b>130.3</b>	<b>W</b>	<b>132.2</b>	<b>152.5</b>	<b>151.8</b>	<b>140.8</b>	<b>133.9</b>	—	<b>137.8</b>
<b>Illinois</b>												
January .....	120.0	119.8	NA	105.3	—	108.8	130.1	129.4	118.7	108.2	—	115.0
February .....	127.1	126.9	NA	111.4	—	115.1	137.3	136.7	125.6	114.6	—	121.8
March .....	130.0	129.8	NA	117.1	—	120.6	140.0	139.5	129.4	120.3	—	126.1
April .....	141.3	141.2	NA	129.5	—	131.5	151.1	150.6	139.3	133.1	—	137.1
May .....	160.4	160.3	NA	149.7	—	150.6	170.5	170.0	159.4	153.2	—	157.2
June .....	153.4	153.1	NA	134.8	—	138.0	163.6	162.6	151.7	138.7	—	146.8
July .....	146.9	146.9	NA	136.4	—	138.1	157.0	156.4	146.7	139.8	—	144.1
August .....	145.5	145.6	NA	133.6	—	135.5	155.5	154.9	144.6	137.2	—	141.8
September .....	143.2	143.2	NA	133.4	W	134.9	153.2	152.8	143.5	136.2	—	140.9
October .....	159.1	159.0	NA	146.7	—	152.0	168.8	168.6	159.5	150.4	—	155.7
November .....	153.9	153.6	143.7	136.9	—	139.9	164.0	163.7	152.4	140.8	—	147.5
December .....	137.7	137.5	125.3	116.6	W	120.6	147.3	147.1	135.7	120.8	—	129.3
<b>2004 Average .....</b>	<b>143.7</b>	<b>143.5</b>	<b>NA</b>	<b>129.1</b>	<b>W</b>	<b>132.0</b>	<b>152.9</b>	<b>152.4</b>	<b>141.2</b>	<b>132.4</b>	—	<b>137.9</b>
<b>Indiana</b>												
January .....	117.2	117.4	110.3	104.8	—	105.9	126.9	124.9	115.5	108.0	—	110.2
February .....	122.7	122.8	116.0	111.2	—	112.2	132.6	130.4	120.5	114.9	—	116.6
March .....	127.6	127.9	124.3	116.0	—	117.6	137.8	133.8	130.1	120.4	—	123.5
April .....	137.0	137.6	134.6	129.6	—	130.5	147.5	147.0	141.2	133.4	—	135.5
May .....	155.8	156.6	152.3	149.3	—	149.8	166.6	166.2	157.0	153.2	—	154.4
June .....	146.8	147.0	141.7	133.9	—	135.4	157.3	155.3	149.5	137.7	—	141.4
July .....	144.1	144.5	139.5	135.9	—	136.6	154.6	153.2	144.1	139.8	—	141.2
August .....	143.9	143.9	137.7	133.1	—	133.9	154.5	151.1	NA	137.0	—	138.9
September .....	142.3	142.9	137.6	133.0	—	133.9	152.6	151.7	143.3	137.0	—	139.2
October .....	156.4	156.7	150.3	146.5	—	148.0	166.5	165.2	NA	150.8	—	155.6
November .....	149.6	149.6	139.9	136.3	—	137.7	159.8	158.4	145.1	140.2	—	142.5
December .....	134.3	133.0	120.0	115.1	—	116.7	143.0	140.6	125.9	120.7	—	123.0
<b>2004 Average .....</b>	<b>140.8</b>	<b>141.0</b>	<b>134.3</b>	<b>128.6</b>	—	<b>130.0</b>	<b>149.8</b>	<b>147.4</b>	<b>140.3</b>	<b>132.0</b>	—	<b>134.9</b>

See footnotes at end of table.



**Table 34. Reformulated Motor Gasoline Prices by Grade, Sales Type, PAD District, and Selected States**  
(Cents per Gallon Excluding Taxes) — Continued

Geographic Area Month	Premium						All Grades					
	Sales to End Users		Sales for Resale				Sales to End Users		Sales for Resale			
	Through Retail Outlets	Average <sup>a</sup>	DTW	Rack	Bulk	Average	Through Retail Outlets	Average <sup>a</sup>	DTW	Rack	Bulk	Average
<b>Virginia</b>												
January .....	130.6	129.8	122.4	113.3	W	117.4	116.7	116.1	112.4	105.2	W	108.1
February .....	136.3	135.4	128.2	117.8	W	122.4	122.3	121.6	118.0	109.9	W	113.2
March .....	143.4	142.4	134.9	124.1	W	128.8	129.2	128.5	124.7	116.2	W	119.6
April .....	148.3	147.2	140.7	128.8	W	133.8	134.1	133.3	130.2	120.5	W	124.2
May .....	166.5	165.4	159.2	150.4	W	155.1	152.1	151.4	148.8	141.0	W	144.3
June .....	169.5	167.8	157.8	136.3	W	145.7	154.7	153.0	146.5	127.9	W	134.9
July .....	161.3	160.5	153.6	140.7	W	146.2	146.9	146.1	142.4	131.9	W	135.7
August .....	159.0	158.2	151.0	139.4	W	144.3	145.0	144.3	140.1	130.1	W	133.7
September .....	157.3	156.7	149.9	140.0	W	143.8	143.5	143.0	139.4	131.2	126.1	134.0
October .....	169.2	168.6	161.0	151.2	W	155.2	155.2	154.7	150.6	142.6	W	145.3
November .....	163.6	162.9	156.3	140.8	W	146.9	149.4	148.8	146.0	133.0	131.2	137.3
December .....	148.4	147.8	142.0	122.1	W	129.9	134.7	134.2	131.7	114.5	W	120.3
<b>2004 Average .....</b>	<b>154.2</b>	<b>153.3</b>	<b>146.3</b>	<b>133.9</b>	<b>143.0</b>	<b>139.3</b>	<b>140.5</b>	<b>139.8</b>	<b>136.2</b>	<b>126.1</b>	<b>127.4</b>	<b>129.8</b>
<b>PAD District II</b>												
January .....	138.4	137.4	124.3	115.8	-	120.0	123.4	123.0	114.8	107.4	-	110.7
February .....	145.4	144.5	131.1	122.0	-	126.6	129.9	129.5	121.4	113.5	-	117.0
March .....	148.7	147.8	135.8	127.8	-	131.6	133.1	132.8	126.4	119.1	-	122.3
April .....	158.5	157.9	145.9	139.7	-	142.6	142.8	142.6	135.3	130.5	-	132.6
May .....	178.3	177.7	165.5	160.4	-	162.8	162.0	161.9	154.4	150.7	-	152.3
June .....	170.8	169.8	153.5	145.7	-	149.4	153.4	153.0	142.4	136.5	-	139.0
July .....	165.9	165.4	152.7	148.2	-	150.4	149.5	149.4	141.7	138.4	-	139.9
August .....	164.6	164.1	150.3	145.9	-	148.0	148.4	148.2	139.5	135.9	-	137.4
September .....	163.5	163.0	150.1	145.6	-	147.8	147.7	147.5	139.1	136.1	W	137.4
October .....	180.0	179.8	166.0	158.7	-	161.9	162.8	162.5	156.5	149.1	-	152.0
November .....	174.0	173.7	154.6	148.3	-	151.1	155.4	155.2	143.8	138.7	-	140.7
December .....	157.5	157.2	137.2	128.0	-	132.1	139.7	139.3	127.3	118.9	W	122.2
<b>2004 Average .....</b>	<b>162.2</b>	<b>161.6</b>	<b>146.6</b>	<b>140.4</b>	<b>-</b>	<b>143.3</b>	<b>146.2</b>	<b>145.8</b>	<b>136.7</b>	<b>131.5</b>	<b>W</b>	<b>133.7</b>
<b>Illinois</b>												
January .....	138.3	137.7	NA	114.8	-	120.1	123.8	123.5	NA	106.5	-	110.7
February .....	145.5	144.8	NA	121.0	-	127.0	130.9	130.5	NA	112.7	-	117.1
March .....	148.6	148.0	NA	126.7	-	131.7	133.6	133.3	NA	118.4	-	122.4
April .....	159.3	158.8	NA	139.6	-	143.2	144.7	144.5	NA	130.7	-	133.2
May .....	178.7	178.5	NA	160.7	-	163.3	163.7	163.5	NA	151.0	-	152.5
June .....	173.2	172.4	NA	145.8	-	150.6	157.0	156.5	NA	136.2	-	140.1
July .....	166.1	165.6	NA	147.4	-	150.4	150.5	150.3	NA	137.8	-	140.0
August .....	164.7	164.3	NA	144.9	-	147.9	149.1	149.0	NA	135.1	-	137.5
September .....	162.3	162.1	NA	144.4	-	147.5	146.9	146.7	NA	134.8	W	136.9
October .....	179.8	179.7	167.1	157.6	-	162.6	162.5	162.4	NA	148.1	-	153.5
November .....	176.1	175.9	155.3	147.6	-	151.6	157.5	157.3	145.9	138.3	-	141.8
December .....	159.4	159.2	137.1	127.0	-	132.2	141.4	141.2	127.8	118.0	W	122.5
<b>2004 Average .....</b>	<b>162.6</b>	<b>162.1</b>	<b>147.0</b>	<b>139.3</b>	<b>-</b>	<b>143.5</b>	<b>147.1</b>	<b>146.8</b>	<b>NA</b>	<b>130.4</b>	<b>W</b>	<b>133.8</b>
<b>Indiana</b>												
January .....	134.2	133.3	124.1	114.8	-	117.3	119.4	119.4	112.4	105.9	-	107.3
February .....	141.4	140.3	129.6	121.6	-	123.8	124.9	124.9	118.1	112.4	-	113.7
March .....	146.6	145.3	137.3	127.0	-	129.9	129.8	129.6	126.6	117.2	-	119.1
April .....	156.5	155.4	147.9	140.0	-	141.9	139.2	139.6	136.9	130.8	-	131.9
May .....	176.0	175.3	166.4	160.2	-	161.7	157.8	158.4	154.3	150.4	-	151.2
June .....	166.2	164.8	156.2	145.1	-	148.0	148.8	148.8	144.0	135.1	-	136.9
July .....	163.7	162.6	153.4	147.3	-	149.1	146.2	146.3	141.6	137.1	-	138.1
August .....	163.6	162.2	152.4	144.9	-	146.8	146.0	145.7	140.0	134.3	-	135.5
September .....	161.6	160.5	150.7	144.4	-	146.1	144.5	144.8	139.8	134.3	-	135.4
October .....	175.7	174.9	161.4	158.0	-	159.2	158.3	158.4	151.7	147.7	-	149.3
November .....	169.1	168.3	149.5	147.8	-	148.4	151.5	151.4	141.0	137.5	-	138.8
December .....	152.2	151.2	131.3	127.5	-	128.7	136.1	134.7	121.2	116.5	-	118.1
<b>2004 Average .....</b>	<b>159.2</b>	<b>158.1</b>	<b>146.1</b>	<b>139.3</b>	<b>-</b>	<b>141.3</b>	<b>142.8</b>	<b>142.7</b>	<b>135.9</b>	<b>129.7</b>	<b>-</b>	<b>131.3</b>

See footnotes at end of table.

**Table 34. Reformulated Motor Gasoline Prices by Grade, Sales Type, PAD District, and Selected States**  
(Cents per Gallon Excluding Taxes) — Continued

Geographic Area Month	Regular						Midgrade					
	Sales to End Users		Sales for Resale				Sales to End Users		Sales for Resale			
	Through Retail Outlets	Average <sup>a</sup>	DTW	Rack	Bulk	Average	Through Retail Outlets	Average <sup>a</sup>	DTW	Rack	Bulk	Average
<b>Kentucky</b>												
January .....	121.5	121.3	113.7	109.1	—	109.4	131.9	131.9	120.0	114.1	—	114.7
February .....	128.1	128.0	120.9	115.7	—	116.0	139.0	138.9	128.0	120.9	—	121.7
March .....	NA	129.1	126.1	122.4	—	122.6	NA	NA	132.4	127.7	—	128.2
April .....	137.7	137.7	135.7	129.7	—	130.1	148.3	148.3	140.9	134.9	—	135.5
May .....	157.7	157.6	153.0	150.0	—	150.2	167.5	167.4	160.1	155.8	—	156.3
June .....	146.6	146.5	139.8	136.2	—	136.4	156.8	156.8	145.0	143.3	—	143.5
July .....	147.2	147.2	143.7	141.7	—	141.9	157.4	157.4	150.1	147.6	—	147.9
August .....	145.1	145.0	140.6	138.0	—	138.2	155.0	154.9	147.9	145.7	—	146.0
September .....	146.6	146.5	143.0	142.2	—	142.3	156.9	156.9	152.3	147.6	—	148.2
October .....	162.5	161.9	153.5	153.7	—	153.6	172.5	172.5	NA	161.0	—	160.1
November .....	154.0	153.7	NA	143.5	—	143.8	164.3	164.2	159.7	151.9	—	154.7
December .....	133.3	133.0	139.9	123.0	—	127.7	143.5	143.5	143.4	131.3	—	136.7
<b>2004 Average .....</b>	<b>143.2</b>	<b>143.0</b>	<b>142.2</b>	<b>134.2</b>	—	<b>135.2</b>	<b>152.5</b>	<b>152.4</b>	<b>147.7</b>	<b>139.6</b>	—	<b>141.2</b>
<b>Missouri</b>												
January .....	123.4	123.2	116.5	107.2	—	111.4	133.7	133.7	121.5	112.1	—	117.7
February .....	129.5	129.1	125.2	113.8	—	118.7	140.1	140.1	129.7	118.5	—	124.3
March .....	134.0	133.7	NA	120.0	—	124.4	144.4	144.4	NA	124.3	—	129.9
April .....	138.5	138.2	132.0	127.8	—	129.8	149.0	149.0	137.9	131.6	—	135.3
May .....	157.9	157.6	NA	147.5	—	149.1	168.3	168.3	NA	149.6	—	155.0
June .....	143.4	143.3	133.8	135.2	—	134.7	154.0	154.0	NA	138.1	—	139.2
July .....	146.3	146.2	137.2	136.1	—	136.5	157.3	157.3	146.4	139.6	—	143.3
August .....	145.2	145.0	NA	133.2	—	NA	155.8	155.8	NA	136.7	—	NA
September .....	147.2	146.9	NA	134.2	—	134.5	158.0	158.0	150.4	138.8	—	144.9
October .....	158.4	158.3	NA	146.7	—	147.3	169.7	169.7	161.5	154.4	—	157.8
November .....	140.4	140.5	135.2	134.5	—	134.7	151.8	151.8	NA	136.4	—	138.0
December .....	133.2	133.2	125.1	116.8	—	119.3	144.5	144.5	130.2	121.0	—	125.8
<b>2004 Average .....</b>	<b>141.8</b>	<b>141.6</b>	<b>134.3</b>	<b>131.5</b>	—	<b>132.4</b>	<b>152.0</b>	<b>152.0</b>	<b>140.9</b>	<b>133.7</b>	—	<b>137.5</b>
<b>Wisconsin</b>												
January .....	120.0	119.6	112.1	107.5	—	109.9	128.4	127.8	118.2	112.3	—	116.0
February .....	125.0	124.7	117.6	112.6	—	115.2	133.3	133.0	123.3	117.6	—	121.3
March .....	129.9	129.6	122.4	117.7	—	120.2	138.2	137.8	128.4	122.5	—	126.3
April .....	141.7	141.1	133.3	129.4	—	131.5	150.1	149.5	139.0	135.3	—	137.8
May .....	163.2	162.6	154.4	151.0	—	152.8	171.5	170.5	160.3	156.0	—	158.8
June .....	155.5	154.9	140.2	136.8	—	138.6	164.8	164.1	145.5	141.9	—	144.3
July .....	148.6	148.3	140.5	137.5	—	139.1	157.1	156.8	146.1	142.6	—	144.8
August .....	148.6	148.0	138.7	136.2	—	137.5	157.4	156.9	144.6	141.4	—	143.5
September .....	149.7	149.2	137.9	135.4	—	136.7	158.2	157.6	143.4	140.2	—	142.3
October .....	165.9	165.6	149.4	149.2	—	149.3	175.7	175.3	153.5	154.3	—	154.0
November .....	158.7	158.4	139.8	138.9	—	139.2	167.5	167.1	144.1	144.3	—	144.2
December .....	140.6	140.3	122.1	119.2	—	120.2	149.0	148.8	125.6	124.5	—	124.9
<b>2004 Average .....</b>	<b>146.6</b>	<b>146.0</b>	<b>133.7</b>	<b>130.9</b>	—	<b>132.3</b>	<b>153.0</b>	<b>152.5</b>	<b>138.5</b>	<b>135.3</b>	—	<b>137.2</b>
<b>PAD District III</b>												
January .....	107.8	108.4	104.7	102.4	98.1	103.1	117.1	116.7	108.6	106.1	—	107.8
February .....	113.7	114.2	NA	106.7	104.5	107.7	122.7	122.4	114.9	110.2	—	112.7
March .....	119.2	119.8	115.7	112.8	109.2	114.5	128.2	128.0	120.2	116.5	—	119.6
April .....	125.5	126.0	W	117.1	112.6	119.4	134.2	133.8	125.1	121.2	—	124.5
May .....	142.7	143.6	W	136.3	130.4	138.1	151.6	151.6	144.0	140.3	—	143.5
June .....	142.3	142.6	W	124.6	123.8	127.9	150.8	150.1	W	128.6	—	132.9
July .....	135.6	136.3	W	128.3	124.9	131.3	144.6	144.5	W	132.3	—	136.8
August .....	134.6	135.1	W	125.6	122.5	128.8	143.0	142.8	W	129.8	—	133.3
September .....	133.2	134.3	W	127.4	122.1	130.5	142.1	142.0	W	131.6	—	135.0
October .....	144.1	143.6	142.2	138.5	136.4	139.5	152.7	152.2	147.9	142.4	—	144.1
November .....	140.2	139.8	NA	129.8	127.6	131.2	149.0	148.1	141.9	133.6	—	136.3
December .....	126.2	125.4	NA	111.6	106.7	113.4	134.9	133.9	127.2	115.3	—	119.0
<b>2004 Average .....</b>	<b>130.6</b>	<b>130.9</b>	<b>127.9</b>	<b>122.2</b>	<b>119.8</b>	<b>125.9</b>	<b>138.5</b>	<b>138.2</b>	<b>132.0</b>	<b>125.5</b>	—	<b>130.8</b>

See footnotes at end of table.

**Table 34. Reformulated Motor Gasoline Prices by Grade, Sales Type, PAD District, and Selected States**  
(Cents per Gallon Excluding Taxes) — Continued

Geographic Area Month	Premium						All Grades					
	Sales to End Users		Sales for Resale				Sales to End Users		Sales for Resale			
	Through Retail Outlets	Average <sup>a</sup>	DTW	Rack	Bulk	Average	Through Retail Outlets	Average <sup>a</sup>	DTW	Rack	Bulk	Average
<b>Kentucky</b>												
January .....	140.9	138.7	126.0	117.9	—	118.5	124.0	123.7	115.6	110.3	—	110.6
February .....	148.4	147.9	133.8	125.2	—	125.8	130.7	130.4	122.8	116.8	—	117.2
March .....	NA	NA	139.1	132.0	—	132.5	NA	131.4	128.0	123.6	—	123.9
April .....	156.5	156.4	147.7	140.2	—	140.7	140.0	139.9	137.4	131.1	—	131.5
May .....	177.1	176.3	164.8	158.9	—	159.3	159.8	159.6	154.7	151.0	—	151.3
June .....	166.5	166.3	152.5	143.0	—	143.6	148.8	148.7	141.3	137.1	—	137.4
July .....	167.9	167.7	156.0	152.1	—	152.4	149.5	149.4	145.3	143.0	—	143.2
August .....	164.3	164.1	151.8	150.9	—	151.0	147.3	147.1	142.3	139.5	—	139.7
September .....	166.6	166.3	156.8	151.9	—	152.2	148.8	148.7	145.1	143.5	—	143.6
October .....	182.4	181.2	NA	162.1	—	162.8	164.5	163.9	154.8	154.8	—	154.8
November .....	174.2	173.4	165.6	153.4	—	156.9	156.1	155.7	NA	144.7	—	145.5
December .....	153.5	152.4	151.2	132.4	—	138.9	135.5	135.2	141.4	124.1	—	129.2
<b>2004 Average .....</b>	<b>162.5</b>	<b>161.7</b>	<b>155.0</b>	<b>143.6</b>	<b>—</b>	<b>145.1</b>	<b>145.3</b>	<b>145.1</b>	<b>143.8</b>	<b>135.4</b>	<b>—</b>	<b>136.5</b>
<b>Missouri</b>												
January .....	141.1	139.2	125.5	117.6	—	120.5	125.9	125.5	117.4	108.3	—	112.3
February .....	147.6	145.2	133.8	124.7	—	128.3	131.9	131.4	126.1	114.9	—	119.7
March .....	152.3	149.6	138.2	130.6	—	133.4	136.3	136.0	NA	121.0	—	125.3
April .....	157.1	155.7	144.7	138.0	—	140.4	140.8	140.5	133.0	128.8	—	130.7
May .....	177.5	175.4	163.7	158.4	—	159.8	160.1	159.7	NA	148.4	—	150.1
June .....	162.6	161.0	149.3	145.2	—	146.4	145.6	145.5	135.0	136.0	—	135.6
July .....	165.7	165.6	154.6	146.8	—	149.1	148.7	148.5	138.5	137.0	—	137.6
August .....	164.6	164.0	152.0	143.9	—	146.2	147.6	147.4	NA	134.1	—	134.8
September .....	167.7	166.8	155.9	144.6	—	147.9	149.6	149.3	NA	135.1	—	135.8
October .....	177.7	177.7	165.2	158.8	—	160.3	160.9	160.7	NA	147.8	—	148.5
November .....	161.7	161.7	147.6	144.8	—	145.5	143.1	143.1	136.2	135.3	—	135.6
December .....	151.4	151.4	137.4	127.2	—	129.8	135.7	135.7	126.1	117.7	—	120.3
<b>2004 Average .....</b>	<b>160.6</b>	<b>159.4</b>	<b>147.2</b>	<b>141.7</b>	<b>—</b>	<b>143.2</b>	<b>144.2</b>	<b>143.9</b>	<b>135.4</b>	<b>132.3</b>	<b>—</b>	<b>133.4</b>
<b>Wisconsin</b>												
January .....	136.8	136.0	123.1	117.7	—	120.7	121.6	121.2	113.5	108.5	—	111.1
February .....	141.4	140.7	128.1	122.9	—	125.9	126.6	126.3	119.0	113.6	—	116.5
March .....	146.1	145.0	133.1	128.2	—	130.9	131.5	131.0	123.7	118.7	—	121.4
April .....	158.2	156.9	144.7	140.3	—	142.7	143.2	142.6	134.6	130.5	—	132.6
May .....	179.6	178.6	166.1	162.2	—	164.4	164.6	163.9	155.7	152.0	—	154.0
June .....	172.3	170.6	150.4	147.9	—	149.3	157.2	156.4	141.3	137.8	—	139.7
July .....	165.3	163.9	151.8	148.8	—	150.5	150.2	149.8	141.8	138.7	—	140.4
August .....	165.7	164.9	149.7	147.3	—	148.6	150.3	149.6	140.0	137.3	—	138.7
September .....	166.4	165.4	148.9	146.4	—	147.8	151.3	150.7	139.2	136.5	—	138.0
October .....	184.1	183.8	161.1	160.5	—	160.7	167.8	167.5	150.5	150.2	—	150.3
November .....	175.0	174.7	151.3	150.3	—	150.7	160.4	160.1	140.9	140.0	—	140.3
December .....	157.4	157.3	133.0	130.0	—	131.1	142.3	142.0	123.2	120.2	—	121.2
<b>2004 Average .....</b>	<b>164.1</b>	<b>163.2</b>	<b>144.3</b>	<b>141.6</b>	<b>—</b>	<b>143.0</b>	<b>148.1</b>	<b>147.5</b>	<b>134.9</b>	<b>131.9</b>	<b>—</b>	<b>133.4</b>
<b>PAD District III</b>												
January .....	124.0	123.9	115.4	112.0	W	113.6	110.8	111.2	106.9	103.8	98.9	105.0
February .....	130.1	129.8	120.5	116.1	106.8	116.7	116.7	116.9	112.0	108.1	105.0	109.3
March .....	135.6	135.6	W	122.3	117.1	124.8	122.1	122.5	117.7	114.2	109.8	116.4
April .....	141.4	141.3	W	128.0	122.8	130.1	128.2	128.5	W	118.7	113.4	121.4
May .....	158.0	158.0	W	146.0	143.3	148.2	145.2	145.8	W	137.5	132.5	139.9
June .....	158.7	157.9	W	134.7	127.5	138.1	144.8	144.8	W	125.9	124.1	129.5
July .....	152.0	151.9	W	138.7	136.1	142.0	138.2	138.7	W	129.6	126.0	133.2
August .....	151.5	151.2	W	136.3	133.3	139.4	137.2	137.5	W	127.0	123.5	130.6
September .....	150.3	150.3	W	137.9	134.6	141.4	135.9	136.6	W	128.8	123.3	132.3
October .....	159.9	159.5	154.6	148.3	W	150.2	146.6	146.1	144.1	139.8	136.5	140.9
November .....	155.7	155.1	NA	139.4	W	142.2	142.7	142.2	NA	131.1	127.8	132.7
December .....	142.1	140.9	NA	121.2	122.6	125.3	128.8	127.9	NA	113.0	107.9	115.1
<b>2004 Average .....</b>	<b>146.0</b>	<b>145.6</b>	<b>138.1</b>	<b>131.5</b>	<b>128.1</b>	<b>136.3</b>	<b>133.1</b>	<b>133.2</b>	<b>129.7</b>	<b>123.5</b>	<b>120.6</b>	<b>127.7</b>

See footnotes at end of table.

**Table 34. Reformulated Motor Gasoline Prices by Grade, Sales Type, PAD District, and Selected States**  
(Cents per Gallon Excluding Taxes) — Continued

Geographic Area Month	Regular						Midgrade					
	Sales to End Users		Sales for Resale				Sales to End Users		Sales for Resale			
	Through Retail Outlets	Average <sup>a</sup>	DTW	Rack	Bulk	Average	Through Retail Outlets	Average <sup>a</sup>	DTW	Rack	Bulk	Average
<b>Texas</b>												
January .....	107.8	108.4	104.7	102.4	98.1	103.1	117.1	116.7	108.6	106.1	—	107.8
February .....	113.7	114.2	NA	106.7	104.5	107.7	122.7	122.4	114.9	110.2	—	112.7
March .....	119.2	119.8	115.7	112.8	109.2	114.5	128.2	128.0	120.2	116.5	—	119.6
April .....	125.5	126.0	W	117.1	112.6	119.4	134.2	133.8	125.1	121.2	—	124.5
May .....	142.7	143.6	W	136.3	130.4	138.1	151.6	151.6	144.0	140.3	—	143.5
June .....	142.4	142.7	W	124.5	123.6	127.8	150.8	150.1	W	128.5	—	132.8
July .....	135.6	136.3	W	128.3	124.9	131.3	144.6	144.5	W	132.3	—	136.8
August .....	134.6	135.1	W	125.6	122.6	128.8	143.0	142.8	W	129.8	—	133.3
September .....	133.2	134.3	W	127.4	122.3	130.5	142.1	142.0	W	131.6	—	135.0
October .....	144.1	143.6	142.2	138.5	136.4	139.5	152.7	152.2	147.9	142.4	—	144.1
November .....	140.2	139.8	NA	129.8	127.6	131.2	149.0	148.1	141.9	133.6	—	136.3
December .....	126.2	125.4	NA	111.6	106.7	113.4	134.9	133.9	127.2	115.3	—	119.0
<b>2004 Average .....</b>	<b>130.6</b>	<b>130.9</b>	<b>127.9</b>	<b>122.2</b>	<b>119.8</b>	<b>125.9</b>	<b>138.5</b>	<b>138.2</b>	<b>132.0</b>	<b>125.5</b>	<b>—</b>	<b>130.8</b>
<b>PAD District V</b>												
January .....	120.0	119.8	111.9	107.5	102.5	110.0	133.5	133.0	119.5	111.9	—	117.8
February .....	142.5	142.5	134.7	130.7	122.7	132.5	155.3	154.9	141.5	135.0	—	140.0
March .....	160.4	159.3	150.4	138.3	129.6	145.2	173.1	172.2	157.7	141.3	—	153.8
April .....	163.4	162.6	153.0	144.7	138.5	149.3	176.3	175.5	160.5	149.1	—	157.8
May .....	175.8	175.7	165.6	162.5	156.8	163.8	187.9	187.6	172.0	167.2	—	170.8
June .....	174.2	172.7	163.4	152.0	146.2	158.3	187.2	186.2	170.9	156.5	—	167.5
July .....	163.2	162.9	154.2	148.4	143.3	151.5	176.0	175.5	161.5	154.9	—	159.9
August .....	155.4	155.3	145.9	141.2	137.1	143.6	168.5	168.2	152.7	147.1	—	151.3
September .....	157.2	157.3	148.7	145.7	144.0	147.3	169.6	169.3	154.6	152.1	—	154.0
October .....	179.7	179.7	171.8	166.3	163.0	169.3	191.8	191.6	178.6	172.0	—	176.9
November .....	177.2	175.9	164.3	148.6	142.7	157.1	188.4	187.9	172.2	154.9	—	167.5
December .....	153.8	152.8	143.1	123.8	123.6	134.4	167.2	166.6	151.6	128.0	—	144.9
<b>2004 Average .....</b>	<b>161.2</b>	<b>160.7</b>	<b>150.7</b>	<b>142.8</b>	<b>139.1</b>	<b>147.3</b>	<b>173.0</b>	<b>172.5</b>	<b>157.1</b>	<b>147.2</b>	<b>—</b>	<b>154.7</b>
<b>Arizona</b>												
January .....	120.1	120.2	115.4	113.9	W	115.0	130.7	130.7	122.4	119.2	—	122.1
February .....	139.1	139.3	134.1	134.8	—	134.2	149.1	149.2	140.0	138.7	—	139.9
March .....	158.2	158.2	153.7	147.0	—	152.2	168.3	168.3	162.1	149.6	—	160.3
April .....	161.0	161.3	153.6	152.0	W	152.3	171.3	171.3	160.1	157.3	—	159.8
May .....	175.6	175.6	167.7	165.6	W	166.6	185.7	185.7	175.7	169.6	—	175.1
June .....	168.7	167.0	159.1	142.7	W	152.9	180.5	180.4	168.4	148.4	—	165.6
July .....	154.3	153.9	147.3	143.2	W	145.4	166.2	166.1	155.3	147.9	—	154.1
August .....	150.0	150.0	142.5	141.7	W	141.6	161.6	161.5	149.5	145.9	—	148.9
September .....	155.1	155.2	147.6	148.0	W	147.3	166.6	166.5	155.9	152.9	—	155.4
October .....	170.2	170.3	167.4	165.0	W	166.3	181.2	181.1	174.7	171.6	—	173.5
November .....	169.0	167.9	163.1	151.3	—	158.1	177.6	177.5	172.0	159.2	—	165.3
December .....	151.7	150.2	143.3	129.0	—	136.8	161.9	161.8	154.0	136.1	—	144.5
<b>2004 Average .....</b>	<b>155.7</b>	<b>155.5</b>	<b>149.8</b>	<b>144.9</b>	<b>W</b>	<b>148.1</b>	<b>165.5</b>	<b>165.4</b>	<b>156.7</b>	<b>151.1</b>	<b>—</b>	<b>155.3</b>
<b>California</b>												
January .....	119.3	119.2	111.6	107.1	102.5	109.6	133.3	132.7	119.5	111.6	—	117.7
February .....	142.7	142.6	134.8	130.4	122.7	132.4	155.5	155.0	141.6	134.8	—	140.1
March .....	160.2	158.9	150.1	137.8	129.6	144.6	173.0	172.0	157.5	141.0	—	153.6
April .....	163.1	162.2	153.0	144.4	137.4	149.1	176.3	175.3	160.5	149.0	—	157.7
May .....	175.2	175.1	165.4	162.4	156.1	163.7	187.4	187.0	171.8	167.1	—	170.7
June .....	174.5	173.1	163.7	152.4	146.7	158.6	187.3	186.2	171.0	156.6	—	167.5
July .....	164.3	163.9	154.7	148.6	143.8	151.9	176.6	176.0	161.7	155.0	—	160.1
August .....	155.6	155.7	146.1	141.2	137.2	143.8	168.6	168.2	152.8	147.1	—	151.4
September .....	156.9	157.1	148.8	145.5	144.0	147.3	169.1	168.8	154.5	152.0	—	153.9
October .....	180.6	180.5	172.1	166.4	163.2	169.6	192.2	192.0	178.7	171.9	—	177.0
November .....	177.8	176.5	164.4	148.4	142.7	157.1	189.0	188.4	172.3	154.4	—	167.6
December .....	153.8	152.8	143.2	123.3	123.6	134.3	167.2	166.7	151.6	127.3	—	145.0
<b>2004 Average .....</b>	<b>161.7</b>	<b>161.0</b>	<b>150.9</b>	<b>142.8</b>	<b>138.6</b>	<b>147.3</b>	<b>173.3</b>	<b>172.7</b>	<b>157.2</b>	<b>147.0</b>	<b>—</b>	<b>154.8</b>

See footnotes at end of table.

**Table 34. Reformulated Motor Gasoline Prices by Grade, Sales Type, PAD District, and Selected States**  
(Cents per Gallon Excluding Taxes) — Continued

Geographic Area Month	Premium						All Grades					
	Sales to End Users		Sales for Resale				Sales to End Users		Sales for Resale			
	Through Retail Outlets	Average <sup>a</sup>	DTW	Rack	Bulk	Average	Through Retail Outlets	Average <sup>a</sup>	DTW	Rack	Bulk	Average
<b>Texas</b>												
January .....	124.0	123.9	115.4	112.0	W	113.6	110.8	111.2	106.9	103.8	98.9	105.0
February .....	130.1	129.8	120.5	116.1	108.0	117.2	116.7	116.9	112.0	108.1	105.0	109.3
March .....	135.6	135.6	W	122.3	W	124.9	122.1	122.5	117.7	114.2	109.6	116.4
April .....	141.4	141.3	W	128.0	122.8	130.1	128.2	128.5	W	118.7	113.4	121.4
May .....	158.0	158.0	W	146.0	143.4	148.3	145.2	145.8	W	137.5	132.2	139.9
June .....	158.9	158.1	W	134.5	127.5	138.1	144.9	144.9	W	125.7	123.9	129.5
July .....	152.0	151.9	W	138.7	136.1	142.0	138.2	138.7	W	129.6	126.0	133.2
August .....	151.5	151.2	W	136.3	133.3	139.4	137.2	137.5	W	127.0	123.6	130.6
September .....	150.3	150.3	W	137.9	134.6	141.4	135.9	136.6	W	128.8	123.5	132.3
October .....	159.9	159.5	154.6	148.3	W	150.2	146.6	146.1	144.1	139.8	136.5	140.9
November .....	155.7	155.1	NA	139.4	W	142.2	142.7	142.2	NA	131.1	127.8	132.7
December .....	142.1	140.9	NA	121.2	126.4	125.5	128.8	127.9	NA	113.0	107.8	115.1
<b>2004 Average .....</b>	<b>146.0</b>	<b>145.6</b>	<b>138.1</b>	<b>131.5</b>	<b>129.3</b>	<b>136.4</b>	<b>133.1</b>	<b>133.2</b>	<b>129.7</b>	<b>123.4</b>	<b>120.6</b>	<b>127.7</b>
<b>PAD District V</b>												
January .....	139.4	138.7	125.4	117.6	W	122.9	124.2	123.8	114.9	109.1	103.2	112.6
February .....	161.0	160.5	147.3	140.4	130.6	144.8	146.4	146.0	137.3	132.2	123.5	134.9
March .....	180.1	178.8	163.5	148.4	W	158.6	164.2	162.9	153.0	139.7	130.0	147.6
April .....	182.5	181.4	166.4	154.9	W	162.6	167.2	166.1	155.7	146.2	139.2	151.7
May .....	194.2	193.7	177.8	173.3	170.8	176.3	179.3	178.9	168.0	164.0	157.7	166.0
June .....	193.1	191.7	176.2	162.4	155.7	171.4	177.8	176.1	165.9	153.4	147.1	160.6
July .....	182.7	181.9	167.2	159.2	159.1	164.5	167.0	166.4	156.8	150.1	144.6	153.9
August .....	174.7	174.1	159.0	153.5	W	157.1	159.2	158.9	148.5	143.1	138.3	146.1
September .....	176.4	175.9	161.7	158.6	156.9	160.6	160.9	160.7	151.3	147.7	145.3	149.7
October .....	200.5	200.2	185.3	180.6	W	183.5	183.3	183.1	174.4	168.3	NA	171.8
November .....	199.1	197.8	178.8	162.1	W	172.6	180.9	179.6	167.1	150.6	143.8	159.9
December .....	175.7	175.1	157.9	134.5	W	149.2	157.9	156.9	146.2	125.4	123.2	137.2
<b>2004 Average .....</b>	<b>180.2</b>	<b>179.4</b>	<b>163.3</b>	<b>153.6</b>	<b>151.0</b>	<b>160.0</b>	<b>164.8</b>	<b>164.1</b>	<b>153.2</b>	<b>144.4</b>	<b>140.2</b>	<b>149.6</b>
<b>Arizona</b>												
January .....	140.7	140.4	128.8	125.4	-	128.2	123.5	123.5	117.6	115.4	W	117.0
February .....	158.8	158.2	145.3	144.4	-	145.2	142.3	142.2	135.8	135.9	-	135.8
March .....	179.6	178.9	166.0	157.5	-	164.4	161.3	161.0	155.6	148.2	-	153.9
April .....	179.8	179.3	167.2	164.0	-	166.5	163.9	163.9	155.7	153.5	W	154.2
May .....	194.6	194.0	180.5	177.6	W	179.6	178.3	178.2	169.5	166.8	W	168.2
June .....	188.8	187.6	172.4	155.1	W	168.4	171.7	170.0	161.0	143.9	W	154.8
July .....	175.3	174.4	160.4	156.4	W	159.6	157.4	156.9	149.3	144.5	W	147.2
August .....	170.1	169.6	155.5	155.5	-	155.5	153.1	152.9	144.5	143.1	W	143.3
September .....	174.4	173.9	160.9	161.8	W	161.2	158.1	158.0	149.6	149.6	W	149.1
October .....	188.1	187.9	181.6	180.0	-	181.1	172.6	172.6	169.4	166.6	W	168.2
November .....	187.8	186.8	177.5	166.4	-	173.2	171.4	170.3	165.2	153.3	-	160.2
December .....	168.9	168.8	158.4	141.4	-	151.7	154.2	152.8	145.7	130.6	-	138.9
<b>2004 Average .....</b>	<b>174.0</b>	<b>173.4</b>	<b>162.5</b>	<b>157.4</b>	<b>W</b>	<b>161.2</b>	<b>158.4</b>	<b>158.0</b>	<b>151.7</b>	<b>146.3</b>	<b>W</b>	<b>149.9</b>
<b>California</b>												
January .....	138.5	137.8	125.3	117.1	W	122.7	123.7	123.2	114.8	108.7	103.2	112.3
February .....	160.7	160.2	147.4	140.1	130.6	144.7	146.6	146.2	137.5	131.9	123.5	134.8
March .....	179.4	178.0	163.3	147.9	W	158.2	164.0	162.6	152.8	139.2	130.0	147.1
April .....	182.1	180.9	166.3	154.5	W	162.4	167.0	165.8	155.7	145.9	138.3	151.5
May .....	193.4	192.8	177.7	173.2	171.2	176.1	178.7	178.4	167.9	163.9	157.1	165.8
June .....	193.0	191.6	176.4	162.7	155.8	171.5	178.1	176.5	166.3	153.8	147.7	161.0
July .....	183.0	182.3	167.5	159.3	159.0	164.7	168.0	167.3	157.3	150.3	145.2	154.3
August .....	174.6	174.0	159.2	153.4	W	157.2	159.5	159.2	148.8	143.1	138.6	146.3
September .....	175.9	175.4	161.8	158.4	156.7	160.6	160.7	160.6	151.4	147.5	145.4	149.8
October .....	201.2	200.8	185.6	180.6	W	183.6	184.2	183.9	174.8	168.4	NA	172.1
November .....	199.5	198.3	178.9	161.7	W	172.7	181.6	180.2	167.4	150.3	143.8	160.0
December .....	176.0	175.3	157.9	133.9	W	149.2	158.0	157.0	146.3	124.9	123.2	137.2
<b>2004 Average .....</b>	<b>180.4</b>	<b>179.6</b>	<b>163.4</b>	<b>153.5</b>	<b>151.0</b>	<b>160.0</b>	<b>165.3</b>	<b>164.5</b>	<b>153.5</b>	<b>144.3</b>	<b>139.8</b>	<b>149.6</b>

See footnotes at end of table.

**Table 34. Reformulated Motor Gasoline Prices by Grade, Sales Type, PAD District, and Selected States**  
(Cents per Gallon Excluding Taxes) — Continued

Geographic Area Month	Regular						Midgrade					
	Sales to End Users		Sales for Resale				Sales to End Users		Sales for Resale			
	Through Retail Outlets	Average <sup>a</sup>	DTW	Rack	Bulk	Average	Through Retail Outlets	Average <sup>a</sup>	DTW	Rack	Bulk	Average
<b>Nevada</b>												
January .....	135.0	135.0	111.8	112.9	—	112.2	W	W	117.6	118.6	—	117.9
February .....	155.6	155.4	132.4	134.5	W	133.3	W	W	138.2	140.0	—	138.9
March .....	176.0	176.0	152.5	148.7	W	151.2	W	W	159.3	155.8	—	158.4
April .....	W	W	W	W	—	152.0	W	W	W	W	—	159.9
May .....	W	W	W	—	—	W	W	W	W	—	—	W
June .....	W	W	—	—	—	—	W	W	—	—	—	—
July .....	W	W	—	—	—	—	W	W	—	—	—	—
August .....	W	W	—	—	—	—	W	W	—	—	—	—
September .....	W	W	W	W	—	154.4	W	W	W	W	—	163.0
October .....	W	W	W	166.7	—	167.2	W	W	W	174.8	—	175.7
November .....	NA	NA	158.8	148.3	W	153.5	W	W	W	158.8	—	162.0
December .....	NA	NA	137.4	125.0	—	131.8	W	W	W	129.9	—	138.0
<b>2004 Average .....</b>	<b>W</b>	<b>W</b>	<b>138.7</b>	<b>140.9</b>	<b>W</b>	<b>139.8</b>	<b>W</b>	<b>W</b>	<b>143.3</b>	<b>149.2</b>	<b>—</b>	<b>146.1</b>

See footnotes at end of table.

**Table 34. Reformulated Motor Gasoline Prices by Grade, Sales Type, PAD District, and Selected States**  
(Cents per Gallon Excluding Taxes) — Continued

Geographic Area Month	Premium						All Grades					
	Sales to End Users		Sales for Resale				Sales to End Users		Sales for Resale			
	Through Retail Outlets	Average <sup>a</sup>	DTW	Rack	Bulk	Average	Through Retail Outlets	Average <sup>a</sup>	DTW	Rack	Bulk	Average
<b>Nevada</b>												
January .....	W	W	126.1	124.2	-	125.3	139.7	139.7	114.1	114.8	-	114.4
February .....	W	W	145.7	145.6	-	145.7	W	160.6	134.5	136.3	W	135.2
March .....	W	W	167.4	158.9	-	164.3	W	W	154.6	150.3	W	153.1
April .....	W	W	167.1	W	-	167.8	W	W	W	W	-	154.3
May .....	W	W	W	-	-	W	W	W	W	-	-	W
June .....	W	W	-	-	-	-	W	W	-	-	-	-
July .....	W	W	-	W	-	W	W	W	-	W	-	W
August .....	W	W	-	-	-	-	W	W	-	-	-	-
September .....	W	W	W	W	-	167.8	W	W	W	W	-	156.5
October .....	W	W	W	181.5	-	182.0	W	W	W	169.0	-	169.6
November .....	W	W	173.3	166.7	-	169.1	W	W	160.6	152.0	W	156.0
December .....	NA	NA	152.1	138.9	-	144.1	NA	NA	139.3	127.8	-	133.8
<b>2004 Average .....</b>	<b>W</b>	<b>W</b>	<b>151.2</b>	<b>153.3</b>	<b>-</b>	<b>152.3</b>	<b>W</b>	<b>W</b>	<b>140.5</b>	<b>143.2</b>	<b>W</b>	<b>141.8</b>

Dash (-) = No data reported.

NA = Not available.

W = Withheld to avoid disclosure of individual company data.

<sup>a</sup> Includes sales through retail outlets as well as all direct sales to end users that were not made through company-operated retail outlets, e.g., sales to agricultural customers, commercial sales, and industrial sales.

Sources: Energy Information Administration Forms EIA-782A, "Refiners'/Gas Plant Operators' Monthly Petroleum Product Sales Report," and EIA-782B, "Resellers'/Retailers' Monthly Petroleum Product Sales Report."

**Table 35. Refiner Motor Gasoline Prices by Grade, Sales Type, PAD District, and State**  
(Cents per Gallon Excluding Taxes)

Geographic Area Month	Regular			Midgrade			Premium			All Grades		
	Sales to End Users		Sales for Resale	Sales to End Users		Sales for Resale	Sales to End Users		Sales for Resale	Sales to End Users		Sales for Resale
	Through Retail Outlets	Other End Users <sup>a</sup>		Through Retail Outlets	Other End Users <sup>a</sup>		Through Retail Outlets	Other End Users <sup>a</sup>		Through Retail Outlets	Other End Users <sup>a</sup>	
<b>United States</b>												
January .....	114.3	103.7	103.0	124.3	104.5	109.9	132.6	112.1	115.9	117.6	104.9	105.0
February .....	122.7	111.3	110.7	132.1	111.0	117.7	141.4	119.0	124.2	126.0	112.2	112.7
March .....	131.0	119.0	117.9	140.6	117.9	125.7	150.6	125.7	131.9	134.2	119.7	119.9
April .....	136.8	124.1	123.3	146.6	124.5	131.8	156.0	131.8	137.9	140.0	125.1	125.4
May .....	154.5	141.0	141.7	163.9	140.8	150.3	173.1	145.6	156.7	157.3	141.5	143.6
June .....	151.6	134.9	131.5	162.5	134.8	140.6	173.5	141.9	147.1	154.9	135.7	133.6
July .....	145.3	133.4	132.2	156.0	132.7	140.1	166.8	139.9	147.1	148.7	134.1	134.1
August .....	142.1	131.9	129.0	152.4	132.7	136.2	162.9	140.1	144.4	145.4	132.9	131.0
September .....	142.0	133.1	130.9	152.2	131.3	137.3	162.4	141.9	145.3	145.3	134.0	132.8
October .....	155.8	146.4	144.1	165.6	146.3	151.2	176.4	152.5	158.8	158.9	147.1	145.9
November .....	152.1	139.0	136.4	163.2	138.7	143.5	174.2	147.7	151.0	155.5	139.9	138.3
December .....	138.1	122.5	117.6	149.5	121.7	125.0	161.0	132.1	132.0	141.8	123.4	119.4
<b>2004 Average</b> .....	<b>140.7</b>	<b>128.7</b>	<b>126.9</b>	<b>150.3</b>	<b>128.1</b>	<b>134.0</b>	<b>160.3</b>	<b>135.4</b>	<b>140.8</b>	<b>143.9</b>	<b>129.5</b>	<b>128.8</b>
<b>PAD District I</b>												
January .....	112.2	101.0	104.3	122.2	104.4	110.7	131.6	111.2	116.7	116.3	102.5	106.5
February .....	117.9	106.6	109.3	128.0	110.3	115.8	137.5	117.9	121.7	122.0	108.2	111.6
March .....	125.3	113.1	115.7	135.5	117.0	122.6	144.5	123.3	128.7	129.2	114.6	118.0
April .....	129.4	117.3	119.6	139.7	121.5	126.9	148.7	128.7	132.7	133.2	118.9	121.8
May .....	148.1	135.3	140.0	158.0	139.4	146.6	166.6	145.2	153.8	151.5	136.7	142.2
June .....	151.4	129.9	129.7	162.2	134.6	139.4	173.0	138.8	145.8	155.3	131.2	132.2
July .....	144.0	128.2	131.5	155.0	132.4	139.1	166.2	136.1	145.8	148.1	129.5	133.7
August .....	140.3	127.1	128.6	151.1	131.0	135.6	162.0	135.6	143.5	144.4	128.4	130.9
September .....	139.0	126.9	129.5	149.5	131.0	136.2	159.7	135.3	143.4	143.0	128.2	131.7
October .....	151.1	140.9	142.4	161.2	145.3	149.0	171.0	148.3	155.4	154.7	142.1	144.4
November .....	150.2	134.3	134.7	160.6	138.6	142.2	171.1	141.1	147.8	154.0	135.4	136.7
December .....	139.8	118.2	117.4	150.9	122.2	125.9	162.1	126.3	130.6	144.0	119.4	119.5
<b>2004 Average</b> .....	<b>137.6</b>	<b>123.3</b>	<b>125.8</b>	<b>147.1</b>	<b>127.1</b>	<b>132.2</b>	<b>157.1</b>	<b>132.1</b>	<b>138.6</b>	<b>141.3</b>	<b>124.6</b>	<b>127.8</b>
<b>Subdistrict IA</b>												
January .....	114.5	106.1	107.5	125.1	W	115.3	131.9	W	119.7	117.9	106.2	109.5
February .....	121.4	110.5	112.5	131.8	W	119.9	138.0	W	124.9	124.7	110.7	114.5
March .....	126.6	117.2	117.7	136.5	W	125.6	143.4	W	130.6	129.8	117.5	119.7
April .....	128.3	119.0	120.2	138.4	W	128.2	145.3	W	133.5	131.4	119.1	122.2
May .....	152.4	142.7	144.7	162.2	W	151.5	167.4	W	157.8	155.0	142.8	146.6
June .....	160.0	136.1	137.4	170.0	W	149.6	177.4	W	NA	162.9	136.6	139.8
July .....	148.2	133.3	135.3	158.5	W	143.6	166.8	W	150.0	151.4	133.4	137.4
August .....	144.0	132.6	133.3	154.5	W	141.3	162.7	W	148.0	147.2	132.9	135.4
September .....	141.7	129.7	131.7	152.5	W	139.6	159.8	143.7	146.6	145.0	130.2	133.9
October .....	153.6	142.8	144.9	164.0	W	151.7	171.2	W	156.5	156.6	142.9	146.6
November .....	153.3	135.5	138.1	163.5	W	147.0	171.1	W	149.7	156.3	136.1	139.9
December .....	142.1	117.7	121.1	152.5	W	132.2	160.5	W	134.7	145.3	118.2	123.2
<b>2004 Average</b> .....	<b>141.1</b>	<b>126.7</b>	<b>129.3</b>	<b>150.3</b>	<b>W</b>	<b>136.9</b>	<b>157.8</b>	<b>W</b>	<b>142.3</b>	<b>144.0</b>	<b>127.0</b>	<b>131.2</b>
<b>Connecticut</b>												
January .....	W	W	111.0	W	W	117.8	W	-	123.2	W	W	113.3
February .....	W	W	115.4	W	-	122.4	W	-	127.9	W	W	117.7
March .....	W	W	120.7	W	W	128.3	W	W	133.3	W	W	123.0
April .....	W	W	123.4	W	-	131.0	W	-	136.1	W	W	125.6
May .....	W	W	147.0	W	-	153.4	W	-	159.8	W	W	149.1
June .....	W	W	143.4	W	W	NA	W	-	157.9	W	W	145.9
July .....	W	W	140.5	W	-	148.4	W	-	153.8	W	W	142.8
August .....	W	W	138.2	W	W	145.3	W	-	152.3	W	W	140.5
September .....	W	W	135.5	W	-	142.5	W	W	149.0	W	W	137.8
October .....	W	W	146.8	W	W	153.0	W	-	158.6	W	W	148.7
November .....	W	W	140.5	W	W	149.1	W	-	153.5	W	W	142.6
December .....	W	W	124.3	W	-	135.2	W	-	138.4	W	W	126.7
<b>2004 Average</b> .....	<b>W</b>	<b>W</b>	<b>132.7</b>	<b>W</b>	<b>W</b>	<b>139.8</b>	<b>W</b>	<b>W</b>	<b>145.4</b>	<b>W</b>	<b>W</b>	<b>134.9</b>

See footnotes at end of table.



**Table 35. Refiner Motor Gasoline Prices by Grade, Sales Type, PAD District, and State**  
(Cents per Gallon Excluding Taxes) — Continued

Geographic Area Month	Regular			Midgrade			Premium			All Grades		
	Sales to End Users		Sales for Resale	Sales to End Users		Sales for Resale	Sales to End Users		Sales for Resale	Sales to End Users		Sales for Resale
	Through Retail Outlets	Other End Users <sup>a</sup>		Through Retail Outlets	Other End Users <sup>a</sup>		Through Retail Outlets	Other End Users <sup>a</sup>		Through Retail Outlets	Other End Users <sup>a</sup>	
<b>Maine</b>												
January .....	W	—	104.4	W	—	109.3	W	—	114.6	W	—	105.5
February .....	W	W	110.0	W	—	114.8	W	W	120.3	W	W	111.1
March .....	W	W	115.3	W	—	121.9	W	—	126.6	W	W	116.4
April .....	W	W	117.2	W	—	122.9	W	—	128.6	W	W	118.1
May .....	W	W	140.9	W	—	145.7	W	—	153.6	W	W	141.9
June .....	W	W	127.0	W	—	134.4	W	—	141.5	W	W	128.1
July .....	W	W	126.4	W	—	133.7	W	—	142.3	W	W	127.8
August .....	W	—	125.7	W	—	132.8	W	—	141.7	W	—	127.0
September .....	W	W	128.5	W	—	132.7	W	—	141.4	W	W	129.7
October .....	W	—	142.4	W	—	147.5	W	—	154.5	W	—	143.0
November .....	W	—	134.2	W	—	139.9	W	—	141.3	W	—	134.9
December .....	W	—	116.1	W	—	122.3	W	—	127.5	W	—	117.1
<b>2004 Average .....</b>	<b>W</b>	<b>W</b>	<b>125.3</b>	<b>W</b>	<b>—</b>	<b>130.0</b>	<b>W</b>	<b>W</b>	<b>136.2</b>	<b>W</b>	<b>W</b>	<b>126.2</b>
<b>Massachusetts</b>												
January .....	114.8	105.2	106.8	125.5	W	115.6	133.2	W	118.8	118.4	105.2	108.9
February .....	121.9	110.5	111.9	132.4	W	119.4	139.3	W	124.1	125.4	110.9	114.0
March .....	126.9	114.8	116.8	136.8	W	124.6	144.3	W	129.9	130.2	115.3	118.9
April .....	128.5	116.6	119.4	138.8	W	127.3	146.2	W	132.9	131.8	117.1	121.6
May .....	152.8	139.8	144.8	162.3	W	151.8	168.7	W	157.2	155.4	140.3	146.8
June .....	160.9	134.2	138.4	170.5	W	150.9	178.7	W	154.6	163.8	135.0	140.9
July .....	148.6	130.9	135.8	159.1	W	144.2	168.0	W	149.9	151.9	131.3	137.9
August .....	144.4	131.2	134.1	155.0	W	141.7	163.8	W	147.0	147.7	131.7	136.2
September .....	142.4	W	131.3	153.8	W	140.1	161.4	W	146.6	145.8	W	133.7
October .....	153.9	W	145.0	164.8	W	151.9	172.7	W	157.5	157.0	W	146.9
November .....	154.7	135.0	138.1	165.2	W	147.4	173.3	W	150.7	157.8	135.8	140.0
December .....	143.4	116.0	120.5	154.4	W	132.7	162.6	W	133.9	146.8	116.8	122.7
<b>2004 Average .....</b>	<b>141.8</b>	<b>125.8</b>	<b>129.0</b>	<b>151.0</b>	<b>W</b>	<b>136.8</b>	<b>159.1</b>	<b>W</b>	<b>141.8</b>	<b>144.8</b>	<b>126.3</b>	<b>131.0</b>
<b>New Hampshire</b>												
January .....	115.7	—	105.9	128.5	—	111.4	132.4	—	W	118.3	—	107.4
February .....	121.8	W	110.9	134.1	—	116.8	138.0	—	W	124.2	W	112.4
March .....	126.8	—	116.0	138.8	—	121.3	143.4	—	W	129.1	—	117.5
April .....	127.7	—	117.6	139.2	—	123.6	144.8	—	W	130.0	—	119.0
May .....	152.2	—	142.3	163.0	—	148.1	166.6	—	W	154.0	—	143.7
June .....	158.9	—	133.4	171.2	—	140.2	176.1	—	W	161.1	—	134.9
July .....	147.8	—	131.8	160.9	—	136.5	166.1	—	W	150.3	—	133.2
August .....	143.8	—	129.9	156.3	—	135.4	162.4	—	144.7	146.3	—	131.2
September .....	141.6	—	126.6	153.6	—	134.2	159.7	—	142.9	144.1	—	128.3
October .....	154.5	—	143.4	165.2	—	148.9	172.0	—	156.7	156.7	—	144.7
November .....	152.3	—	136.3	163.6	—	141.4	170.3	—	NA	154.5	—	137.1
December .....	142.0	—	119.7	154.3	—	125.4	159.9	—	W	144.3	—	121.1
<b>2004 Average .....</b>	<b>140.9</b>	<b>W</b>	<b>126.9</b>	<b>151.7</b>	<b>—</b>	<b>131.8</b>	<b>157.8</b>	<b>—</b>	<b>W</b>	<b>143.1</b>	<b>W</b>	<b>128.3</b>
<b>Rhode Island</b>												
January .....	111.0	W	104.2	121.8	—	110.3	129.1	—	115.6	114.7	W	106.1
February .....	119.1	W	110.0	129.7	—	117.3	137.0	—	122.2	122.6	W	112.0
March .....	124.5	W	115.5	134.7	—	123.4	142.1	—	127.9	127.9	W	117.4
April .....	126.3	W	118.1	136.5	—	125.6	143.1	—	130.5	129.6	W	120.0
May .....	150.9	W	144.0	161.0	—	150.9	167.4	—	157.1	153.9	W	145.9
June .....	157.4	W	134.8	168.8	—	147.9	176.0	—	150.8	160.7	W	137.0
July .....	145.0	W	134.4	157.2	—	140.6	165.2	—	147.5	148.9	W	136.4
August .....	141.6	W	132.5	153.5	—	139.0	162.7	—	W	145.7	W	134.7
September .....	138.9	W	130.7	150.6	—	136.6	159.6	—	W	142.9	W	132.9
October .....	152.0	—	143.9	163.0	—	149.7	172.2	—	NA	155.6	—	145.6
November .....	151.3	—	136.5	163.2	—	145.6	171.2	—	148.7	155.0	—	138.4
December .....	138.8	—	119.5	151.8	—	130.5	159.6	—	131.4	142.6	—	121.4
<b>2004 Average .....</b>	<b>138.1</b>	<b>W</b>	<b>127.4</b>	<b>148.4</b>	<b>—</b>	<b>135.1</b>	<b>156.8</b>	<b>—</b>	<b>140.2</b>	<b>141.5</b>	<b>W</b>	<b>129.5</b>

See footnotes at end of table.

**Table 35. Refiner Motor Gasoline Prices by Grade, Sales Type, PAD District, and State**  
(Cents per Gallon Excluding Taxes) — Continued

Geographic Area Month	Regular			Midgrade			Premium			All Grades		
	Sales to End Users		Sales for Resale	Sales to End Users		Sales for Resale	Sales to End Users		Sales for Resale	Sales to End Users		Sales for Resale
	Through Retail Outlets	Other End Users <sup>a</sup>		Through Retail Outlets	Other End Users <sup>a</sup>		Through Retail Outlets	Other End Users <sup>a</sup>		Through Retail Outlets	Other End Users <sup>a</sup>	
<b>Vermont</b>												
January .....	-	W	107.2	-	-	W	-	-	117.6	-	W	108.8
February .....	-	-	112.6	-	-	W	-	-	123.3	-	-	114.1
March .....	-	W	117.8	-	-	W	-	-	129.0	-	W	119.2
April .....	-	-	119.7	-	-	W	-	-	131.4	-	-	121.0
May .....	-	W	141.7	-	-	W	-	-	153.8	-	W	142.9
June .....	-	W	129.5	-	-	W	-	-	142.8	-	W	131.0
July .....	-	-	130.4	-	-	W	-	-	142.6	-	-	131.9
August .....	-	W	130.1	-	-	W	-	-	143.2	-	W	131.7
September .....	-	-	130.2	-	-	W	-	-	142.8	-	-	131.7
October .....	-	W	145.3	-	-	152.1	-	-	158.0	-	W	146.7
November .....	-	-	137.9	-	-	144.5	-	-	149.3	-	-	139.1
December .....	-	W	118.9	-	-	W	-	-	130.1	-	W	120.1
<b>2004 Average .....</b>	-	<b>W</b>	<b>127.1</b>	-	-	<b>W</b>	-	-	<b>137.9</b>	-	<b>W</b>	<b>128.3</b>
<b>Subdistrict IB</b>												
January .....	114.4	103.6	104.8	125.2	107.5	113.9	135.3	109.8	118.6	119.1	104.5	107.4
February .....	120.7	109.3	109.8	131.3	113.9	118.9	141.4	118.0	123.5	125.3	110.5	112.2
March .....	127.3	115.3	115.7	138.0	120.6	125.6	147.5	122.9	130.8	131.6	116.5	118.3
April .....	130.3	117.6	119.1	141.1	122.7	129.4	150.9	125.8	134.1	134.7	118.8	121.7
May .....	150.8	138.6	141.0	161.6	142.8	150.7	170.0	148.1	157.4	154.6	139.9	143.5
June .....	155.5	135.1	132.3	168.3	141.2	149.3	178.9	145.5	152.8	160.1	136.5	135.5
July .....	147.9	131.8	132.9	161.3	137.8	144.9	172.6	140.0	150.1	152.9	133.1	135.6
August .....	143.7	131.4	130.6	156.6	137.0	141.5	167.7	139.8	148.6	148.6	132.8	133.4
September .....	141.8	129.2	130.5	154.1	135.2	139.9	164.5	135.8	146.2	146.5	130.5	133.1
October .....	153.2	143.7	142.7	164.4	148.9	151.9	173.9	149.8	157.4	157.2	144.8	144.8
November .....	152.5	136.8	136.1	164.0	142.0	147.3	174.6	141.4	151.3	156.8	137.7	138.4
December .....	143.0	121.5	119.8	155.7	125.6	133.7	167.6	129.0	134.8	148.0	122.5	122.3
<b>2004 Average .....</b>	<b>140.3</b>	<b>126.2</b>	<b>127.1</b>	<b>150.9</b>	<b>131.4</b>	<b>137.1</b>	<b>161.3</b>	<b>133.7</b>	<b>142.0</b>	<b>144.6</b>	<b>127.3</b>	<b>129.5</b>
<b>Delaware</b>												
January .....	W	W	103.2	W	W	108.9	W	W	113.2	W	W	104.7
February .....	W	W	108.3	W	W	113.7	W	W	119.1	W	108.3	109.9
March .....	W	W	114.4	W	W	119.9	W	W	125.7	W	W	116.0
April .....	125.6	W	117.2	132.4	W	122.6	140.2	W	129.5	128.2	W	118.8
May .....	150.0	W	142.0	157.1	W	146.6	165.6	W	155.1	152.6	135.7	143.6
June .....	155.0	W	131.8	161.7	W	137.7	173.0	W	145.2	157.8	139.1	133.4
July .....	140.7	W	131.9	149.7	W	136.6	157.9	W	144.5	144.1	W	133.5
August .....	138.2	W	130.4	146.8	W	134.9	157.0	W	143.7	141.1	W	132.1
September .....	136.0	W	129.4	144.5	W	134.1	151.1	W	143.1	139.3	W	131.1
October .....	150.6	W	142.5	158.7	W	147.5	166.3	W	155.0	153.4	W	144.1
November .....	149.6	W	134.5	159.3	W	139.9	167.3	W	146.3	153.1	142.9	136.0
December .....	135.8	128.4	116.3	144.0	W	122.6	152.9	W	126.8	139.2	128.2	117.7
<b>2004 Average .....</b>	<b>136.8</b>	<b>W</b>	<b>126.4</b>	<b>144.2</b>	<b>W</b>	<b>131.5</b>	<b>153.1</b>	<b>W</b>	<b>138.0</b>	<b>139.7</b>	<b>126.3</b>	<b>128.0</b>
<b>District of Columbia</b>												
January .....	-	W	115.3	-	W	121.7	-	W	128.1	-	W	120.0
February .....	-	W	120.3	-	W	123.0	-	W	129.9	-	W	123.6
March .....	-	W	123.4	-	W	129.4	-	W	135.9	-	W	127.9
April .....	-	W	130.3	-	W	136.0	-	W	143.3	-	W	134.8
May .....	-	W	150.1	-	W	155.7	-	W	162.6	-	W	154.4
June .....	-	W	154.5	-	W	159.8	-	W	167.5	-	W	158.8
July .....	-	W	149.6	-	W	155.0	-	W	162.7	-	W	154.0
August .....	-	W	144.4	-	W	149.5	-	W	157.7	-	W	148.9
September .....	-	W	142.4	-	W	148.0	-	W	155.2	-	W	146.8
October .....	-	W	151.0	-	W	156.8	-	W	163.3	-	W	155.1
November .....	-	W	149.0	-	W	155.0	-	W	161.6	-	W	153.4
December .....	-	W	137.9	-	W	144.0	-	W	150.5	-	W	142.3
<b>2004 Average .....</b>	-	<b>W</b>	<b>139.6</b>	-	<b>W</b>	<b>144.5</b>	-	<b>W</b>	<b>151.6</b>	-	<b>W</b>	<b>143.7</b>

See footnotes at end of table.

**Table 35. Refiner Motor Gasoline Prices by Grade, Sales Type, PAD District, and State**  
(Cents per Gallon Excluding Taxes) — Continued

Geographic Area Month	Regular			Midgrade			Premium			All Grades		
	Sales to End Users		Sales for Resale	Sales to End Users		Sales for Resale	Sales to End Users		Sales for Resale	Sales to End Users		Sales for Resale
	Through Retail Outlets	Other End Users <sup>a</sup>		Through Retail Outlets	Other End Users <sup>a</sup>		Through Retail Outlets	Other End Users <sup>a</sup>		Through Retail Outlets	Other End Users <sup>a</sup>	
<b>Maryland</b>												
January .....	-	101.3	105.6	-	W	112.9	-	W	118.0	-	103.1	108.3
February .....	-	108.2	110.7	-	W	117.7	-	W	122.8	-	110.0	113.3
March .....	-	114.1	116.9	-	W	124.7	-	125.2	129.7	-	116.7	119.6
April .....	-	117.3	120.9	-	W	129.0	-	W	133.9	-	119.0	123.7
May .....	-	137.1	142.7	-	W	149.8	-	W	155.6	-	138.4	145.2
June .....	-	134.0	137.6	-	W	148.7	-	NA	152.9	-	135.8	140.7
July .....	-	130.0	134.8	-	W	143.5	-	139.9	148.5	-	131.4	137.6
August .....	-	128.9	131.8	-	W	139.8	-	W	145.5	-	130.7	134.6
September .....	-	126.1	131.2	-	132.7	138.4	-	138.1	144.3	-	128.6	133.8
October .....	-	143.4	143.6	-	W	150.6	-	150.1	156.0	-	144.5	146.0
November .....	-	134.1	137.1	-	W	145.5	-	144.3	149.3	-	135.9	139.6
December .....	-	118.4	120.2	-	W	130.5	-	W	132.7	-	120.1	123.0
<b>2004 Average</b> .....	-	<b>124.5</b>	<b>128.4</b>	-	<b>W</b>	<b>136.0</b>	-	<b>133.7</b>	<b>140.9</b>	-	<b>126.0</b>	<b>131.0</b>
<b>New Jersey</b>												
January .....	W	101.2	103.1	W	W	113.1	136.6	W	117.3	W	102.0	105.5
February .....	W	106.3	106.9	W	W	118.3	142.8	W	121.0	W	107.7	109.3
March .....	W	W	112.8	W	W	125.0	149.1	W	129.2	W	W	115.4
April .....	133.5	W	116.3	143.9	W	128.3	153.1	W	132.7	138.7	W	118.6
May .....	155.0	W	137.7	165.2	W	151.3	172.2	W	156.3	159.3	W	140.1
June .....	166.2	W	129.4	176.6	W	152.7	184.6	W	151.1	170.8	W	132.3
July .....	157.5	W	131.6	169.0	W	147.0	178.2	W	148.8	162.8	W	134.1
August .....	150.9	W	128.6	161.9	W	142.7	171.1	W	148.1	156.0	W	131.1
September .....	145.5	W	128.1	156.5	W	140.0	166.1	W	143.7	150.9	W	130.6
October .....	156.0	W	139.7	166.5	W	151.9	175.4	W	155.1	160.9	W	141.5
November .....	158.4	W	134.0	168.9	W	148.7	177.6	W	149.4	163.3	W	136.2
December .....	150.2	118.8	118.5	161.4	W	136.2	170.8	W	131.0	155.6	119.9	120.5
<b>2004 Average</b> .....	<b>144.6</b>	<b>125.2</b>	<b>125.3</b>	<b>154.7</b>	<b>W</b>	<b>137.6</b>	<b>163.2</b>	<b>W</b>	<b>140.4</b>	<b>149.5</b>	<b>W</b>	<b>127.4</b>
<b>New York</b>												
January .....	114.7	108.5	109.0	127.2	112.8	120.7	136.7	117.6	124.7	120.2	109.3	112.4
February .....	121.3	113.6	114.1	133.5	120.7	125.0	142.5	122.1	129.0	126.5	114.6	117.3
March .....	127.7	119.0	119.9	140.1	126.3	131.7	148.7	131.0	135.8	132.7	120.0	123.1
April .....	130.2	121.4	122.5	143.0	126.9	135.3	151.7	133.1	138.9	135.2	122.5	125.9
May .....	149.2	143.7	144.2	161.9	149.9	155.1	170.0	156.0	161.4	153.7	144.9	147.3
June .....	155.8	137.5	136.0	170.1	147.3	158.3	179.2	155.5	160.5	161.0	139.1	140.3
July .....	148.3	135.3	136.3	164.3	144.1	152.8	174.0	148.2	156.7	154.2	136.6	140.1
August .....	143.6	134.7	134.3	159.3	142.4	148.7	169.5	150.1	154.7	149.4	136.2	138.0
September .....	141.5	133.6	134.2	156.5	139.3	146.3	166.4	145.1	152.5	147.2	134.7	137.6
October .....	152.0	147.2	146.7	165.1	154.2	157.0	174.3	160.0	162.1	156.8	148.6	149.4
November .....	152.9	139.6	140.6	166.1	147.8	154.6	175.3	150.3	157.7	157.9	140.8	143.7
December .....	144.8	122.6	125.4	159.9	131.5	145.4	169.9	135.2	145.7	150.5	124.0	129.2
<b>2004 Average</b> .....	<b>140.8</b>	<b>129.9</b>	<b>130.8</b>	<b>153.7</b>	<b>137.5</b>	<b>143.8</b>	<b>163.1</b>	<b>142.5</b>	<b>148.0</b>	<b>145.9</b>	<b>131.2</b>	<b>134.1</b>
<b>Pennsylvania</b>												
January .....	112.1	101.6	102.7	120.7	112.2	108.3	129.7	W	112.4	114.9	102.5	104.1
February .....	118.2	107.2	108.9	126.8	W	114.7	136.2	W	119.7	121.0	108.0	110.3
March .....	124.6	111.2	114.8	133.3	W	121.3	142.1	W	126.8	127.2	111.4	116.3
April .....	128.2	112.6	118.6	136.8	123.0	125.1	145.5	W	130.0	130.8	112.7	120.3
May .....	149.8	130.1	141.4	158.0	W	146.5	166.1	W	155.0	152.0	130.6	142.9
June .....	148.1	125.7	129.6	158.5	W	137.3	168.0	125.2	144.3	150.8	126.6	131.4
July .....	141.3	127.7	130.1	150.8	145.0	136.9	160.2	W	143.7	143.9	128.4	131.7
August .....	139.5	128.8	129.1	148.8	W	135.3	157.9	W	143.2	142.0	129.2	130.7
September .....	139.9	127.3	129.4	149.0	W	135.4	157.7	W	142.8	142.5	126.8	131.1
October .....	152.9	138.7	143.5	161.6	151.2	148.7	170.6	W	155.1	155.2	138.7	144.8
November .....	148.4	W	134.1	157.6	W	140.7	167.8	W	146.5	150.9	W	135.4
December .....	136.7	W	116.8	146.1	125.7	123.6	156.4	W	128.2	139.3	W	118.1
<b>2004 Average</b> .....	<b>136.8</b>	<b>122.8</b>	<b>125.0</b>	<b>144.4</b>	<b>W</b>	<b>130.7</b>	<b>153.9</b>	<b>W</b>	<b>136.4</b>	<b>139.1</b>	<b>123.2</b>	<b>126.4</b>

See footnotes at end of table.

**Table 35. Refiner Motor Gasoline Prices by Grade, Sales Type, PAD District, and State**  
(Cents per Gallon Excluding Taxes) — Continued

Geographic Area Month	Regular			Midgrade			Premium			All Grades		
	Sales to End Users		Sales for Resale	Sales to End Users		Sales for Resale	Sales to End Users		Sales for Resale	Sales to End Users		Sales for Resale
	Through Retail Outlets	Other End Users <sup>a</sup>		Through Retail Outlets	Other End Users <sup>a</sup>		Through Retail Outlets	Other End Users <sup>a</sup>		Through Retail Outlets	Other End Users <sup>a</sup>	
<b>Subdistrict IC</b>												
January .....	109.9	99.5	103.1	119.6	103.4	108.5	128.0	111.8	114.7	113.7	101.4	105.2
February .....	115.2	105.2	108.3	125.1	109.3	113.7	133.7	117.9	119.8	119.0	107.1	110.4
March .....	123.5	112.0	115.3	133.7	116.0	120.9	141.8	123.4	126.9	127.2	113.7	117.4
April .....	128.8	117.0	119.8	138.9	121.2	125.5	147.1	129.8	131.4	132.3	118.9	121.8
May .....	145.2	133.4	138.2	154.9	138.2	143.9	162.9	144.0	150.2	148.3	135.0	140.2
June .....	146.4	126.9	125.6	156.8	132.0	133.0	166.1	136.1	138.2	149.9	128.4	127.6
July .....	140.0	126.3	129.4	150.0	130.8	135.4	159.4	134.5	141.5	143.4	127.7	131.4
August .....	136.9	124.9	125.8	146.7	128.9	131.8	156.5	133.9	138.5	140.5	126.4	127.9
September .....	136.1	125.8	128.1	145.8	129.6	133.8	154.8	134.9	140.5	139.7	127.2	130.2
October .....	149.0	139.5	141.6	158.7	144.2	147.3	168.2	147.7	153.7	152.3	140.9	143.5
November .....	148.0	133.1	132.8	157.8	137.4	139.1	167.8	140.9	144.9	151.5	134.4	134.8
December .....	136.9	116.6	114.5	147.3	121.2	121.3	157.4	125.3	126.3	140.7	118.0	116.5
<b>2004 Average .....</b>	<b>134.8</b>	<b>121.8</b>	<b>123.9</b>	<b>144.0</b>	<b>125.7</b>	<b>129.2</b>	<b>152.8</b>	<b>131.4</b>	<b>135.3</b>	<b>138.1</b>	<b>123.2</b>	<b>125.8</b>
<b>Florida</b>												
January .....	108.7	100.6	102.8	118.6	103.7	108.4	127.6	107.5	114.8	112.9	101.4	105.3
February .....	113.6	106.2	107.9	123.7	109.3	113.4	132.8	114.9	119.9	117.8	107.0	110.4
March .....	123.4	114.7	116.6	133.2	118.4	122.2	141.6	121.6	128.6	127.1	115.5	119.0
April .....	128.5	117.3	120.2	138.6	121.9	126.0	146.9	125.8	132.3	132.2	118.5	122.6
May .....	143.6	134.5	137.6	153.2	140.3	143.6	161.4	143.7	149.6	147.0	135.7	139.8
June .....	146.8	126.6	126.6	157.5	132.4	134.1	166.9	135.4	139.8	150.6	127.8	128.9
July .....	140.2	126.8	129.6	150.8	131.2	136.2	160.1	135.0	142.5	144.0	127.8	131.9
August .....	136.4	124.6	125.6	146.8	129.3	131.7	156.8	133.3	138.6	140.4	125.7	128.1
September .....	135.5	128.3	128.0	145.6	131.2	134.0	155.0	138.7	140.7	139.6	129.2	130.5
October .....	148.2	139.8	141.4	158.2	144.6	147.1	167.8	W	153.9	151.8	141.1	143.6
November .....	149.3	132.7	133.4	159.9	138.8	140.1	169.8	W	146.4	153.2	134.2	135.7
December .....	139.4	114.8	116.3	150.7	121.2	123.4	160.7	W	129.0	143.7	116.2	118.5
<b>2004 Average .....</b>	<b>134.7</b>	<b>121.5</b>	<b>124.1</b>	<b>144.3</b>	<b>126.3</b>	<b>129.7</b>	<b>153.1</b>	<b>130.9</b>	<b>135.8</b>	<b>138.4</b>	<b>122.6</b>	<b>126.3</b>
<b>Georgia</b>												
January .....	110.2	W	104.3	119.5	103.4	109.5	129.3	W	116.0	114.4	W	106.3
February .....	117.4	W	109.9	127.9	108.8	115.1	138.6	W	121.4	121.9	W	111.8
March .....	123.6	W	115.7	134.3	114.8	120.9	144.9	W	127.1	128.1	W	117.6
April .....	130.3	W	121.0	140.6	120.8	126.1	151.1	W	132.3	134.5	W	122.8
May .....	149.5	W	140.4	159.6	137.4	145.1	169.9	W	151.5	153.4	W	142.1
June .....	142.0	W	125.0	152.1	130.0	130.8	162.3	W	136.7	145.8	127.4	126.9
July .....	137.3	125.4	130.1	147.2	129.3	134.9	157.9	134.3	141.5	141.2	126.8	131.8
August .....	134.7	W	126.5	144.6	127.9	131.9	155.0	W	138.9	138.7	126.1	128.4
September .....	134.0	124.8	128.5	143.8	128.2	133.4	154.3	134.8	141.0	138.0	126.4	130.4
October .....	149.3	W	142.1	159.4	143.2	147.3	170.1	148.7	154.0	153.2	140.4	143.8
November .....	141.3	132.8	133.2	151.1	137.5	138.4	161.6	W	144.7	145.1	134.0	135.0
December .....	129.5	116.2	114.1	139.5	120.7	119.8	150.1	127.1	125.4	133.5	117.5	115.9
<b>2004 Average .....</b>	<b>133.9</b>	<b>W</b>	<b>124.5</b>	<b>143.2</b>	<b>125.1</b>	<b>129.1</b>	<b>153.5</b>	<b>130.1</b>	<b>135.6</b>	<b>137.7</b>	<b>122.8</b>	<b>126.3</b>
<b>North Carolina</b>												
January .....	107.2	98.5	102.2	117.1	W	107.0	120.3	W	112.8	109.8	100.2	103.9
February .....	111.6	103.8	107.4	121.3	W	112.3	124.7	114.3	118.0	114.0	105.7	109.1
March .....	118.3	110.8	113.8	128.4	W	118.5	131.2	W	124.2	120.6	112.5	115.4
April .....	122.2	116.1	118.4	132.5	W	123.3	137.2	W	129.1	124.4	W	120.0
May .....	140.8	132.6	136.7	148.4	W	141.9	151.8	W	147.7	142.1	134.0	138.2
June .....	136.9	126.5	123.4	145.8	W	128.7	146.4	W	134.3	138.2	128.3	124.9
July .....	134.3	124.9	128.2	142.0	W	133.0	147.7	135.6	139.2	135.9	126.6	129.7
August .....	132.6	W	124.4	141.4	W	129.5	151.1	W	136.3	134.8	W	126.1
September .....	131.4	W	127.1	140.4	W	132.2	149.8	W	138.7	133.6	W	128.8
October .....	144.6	W	141.1	153.2	W	146.4	162.8	W	152.6	146.6	W	142.7
November .....	143.9	W	131.5	152.3	W	136.8	163.4	W	142.4	146.1	W	133.0
December .....	131.5	W	112.2	139.3	W	117.4	150.6	W	122.7	132.9	W	113.8
<b>2004 Average .....</b>	<b>128.0</b>	<b>121.1</b>	<b>122.7</b>	<b>134.7</b>	<b>W</b>	<b>126.9</b>	<b>140.1</b>	<b>W</b>	<b>132.9</b>	<b>129.7</b>	<b>W</b>	<b>124.2</b>

See footnotes at end of table.

**Table 35. Refiner Motor Gasoline Prices by Grade, Sales Type, PAD District, and State**  
(Cents per Gallon Excluding Taxes) — Continued

Geographic Area Month	Regular			Midgrade			Premium			All Grades		
	Sales to End Users		Sales for Resale	Sales to End Users		Sales for Resale	Sales to End Users		Sales for Resale	Sales to End Users		Sales for Resale
	Through Retail Outlets	Other End Users <sup>a</sup>		Through Retail Outlets	Other End Users <sup>a</sup>		Through Retail Outlets	Other End Users <sup>a</sup>		Through Retail Outlets	Other End Users <sup>a</sup>	
<b>South Carolina</b>												
January .....	109.2	100.4	102.8	119.5	104.3	107.8	129.3	126.5	113.8	112.1	105.2	104.6
February .....	114.5	106.2	108.0	124.4	110.3	113.0	134.3	135.4	119.0	117.3	111.1	109.8
March .....	121.9	112.3	114.3	131.9	116.2	119.2	141.1	142.1	125.1	124.6	117.6	116.0
April .....	128.5	117.6	119.9	138.5	122.3	124.3	147.9	W	130.5	131.1	121.9	121.5
May .....	144.8	135.7	137.3	154.2	138.9	142.2	163.2	145.3	148.7	147.1	137.2	138.9
June .....	146.3	127.5	124.0	156.4	132.1	129.6	166.0	W	135.4	148.7	128.2	125.6
July .....	140.2	127.4	128.7	150.6	132.4	134.0	160.3	128.5	140.2	142.8	128.5	130.3
August .....	136.9	125.6	125.0	147.4	129.0	130.7	157.3	128.3	137.0	139.6	126.5	126.7
September .....	135.9	126.1	128.2	146.2	131.3	133.7	156.3	W	140.2	138.5	127.4	129.9
October .....	147.6	141.4	142.0	157.6	145.9	147.6	167.9	W	153.9	150.0	141.5	143.6
November .....	147.0	135.8	132.9	156.8	139.7	138.4	167.6	W	144.4	149.4	136.4	134.5
December .....	134.9	118.7	113.7	145.5	123.5	119.5	155.7	W	124.8	137.6	119.9	115.4
<b>2004 Average .....</b>	<b>134.3</b>	<b>123.2</b>	<b>123.5</b>	<b>143.5</b>	<b>127.3</b>	<b>127.9</b>	<b>153.3</b>	<b>133.7</b>	<b>134.0</b>	<b>136.7</b>	<b>125.3</b>	<b>125.0</b>
<b>Virginia</b>												
January .....	113.4	99.8	103.5	123.2	103.3	110.0	130.7	109.5	115.4	117.5	101.4	105.9
February .....	118.4	106.0	108.6	127.8	110.6	115.0	135.9	114.0	120.4	122.4	107.7	111.0
March .....	125.4	110.4	115.0	137.0	116.1	121.5	143.2	122.2	127.0	129.6	112.6	117.4
April .....	127.7	117.0	119.5	138.3	121.4	126.5	146.1	127.4	131.9	131.7	118.8	121.8
May .....	145.9	133.4	139.2	157.1	139.9	146.0	164.4	145.5	152.8	149.6	135.7	141.7
June .....	151.8	129.8	127.9	160.1	135.3	137.8	170.5	141.7	142.0	155.4	131.9	130.5
July .....	142.7	129.6	130.3	150.0	132.5	137.4	160.1	139.3	142.7	146.5	131.2	132.6
August .....	140.4	129.5	127.2	147.8	132.2	134.7	156.8	139.2	141.0	144.2	131.0	129.6
September .....	138.1	129.4	129.0	147.8	131.5	135.2	154.1	138.6	141.3	142.2	130.7	131.3
October .....	151.7	140.6	141.7	160.3	144.8	148.1	168.2	151.4	153.9	155.6	142.4	143.8
November .....	147.6	133.3	133.0	154.2	132.7	140.2	164.5	140.2	144.9	151.4	134.1	135.2
December .....	133.1	124.2	114.9	138.9	121.2	122.9	149.5	127.6	127.1	136.8	124.2	117.3
<b>2004 Average .....</b>	<b>135.4</b>	<b>123.2</b>	<b>124.6</b>	<b>144.0</b>	<b>126.2</b>	<b>131.1</b>	<b>152.7</b>	<b>132.6</b>	<b>136.7</b>	<b>139.2</b>	<b>124.7</b>	<b>126.9</b>
<b>West Virginia</b>												
January .....	119.0	W	101.9	127.8	—	106.8	135.9	—	112.1	120.7	W	103.2
February .....	125.3	106.5	108.0	134.1	—	112.9	142.4	W	118.3	127.0	106.7	109.2
March .....	128.7	W	114.7	137.4	—	119.4	145.6	—	125.1	130.3	W	115.9
April .....	136.4	W	121.3	145.0	—	124.9	153.2	—	131.7	137.9	W	122.4
May .....	152.2	W	140.8	160.4	—	144.3	168.8	—	151.6	153.4	W	141.8
June .....	150.2	W	125.9	158.8	—	130.5	167.0	—	137.4	151.5	W	127.1
July .....	144.0	W	129.9	152.6	—	133.3	160.8	—	140.9	145.4	W	131.0
August .....	144.4	W	127.6	153.1	—	131.6	161.5	—	139.3	145.8	W	128.8
September .....	145.5	W	128.8	154.3	—	132.8	162.5	—	141.1	146.9	W	130.0
October .....	157.6	W	143.2	166.2	—	148.6	174.6	—	154.6	158.9	W	144.3
November .....	153.5	W	133.9	162.0	—	138.5	170.3	—	144.9	154.8	W	135.0
December .....	139.7	W	114.2	148.4	—	119.6	156.3	—	124.8	141.0	W	115.3
<b>2004 Average .....</b>	<b>142.0</b>	<b>118.6</b>	<b>124.6</b>	<b>149.3</b>	<b>—</b>	<b>128.3</b>	<b>158.0</b>	<b>W</b>	<b>134.9</b>	<b>143.3</b>	<b>118.5</b>	<b>125.6</b>
<b>PAD District II</b>												
January .....	116.9	W	102.1	125.7	W	107.2	134.4	W	113.1	119.3	W	103.3
February .....	123.3	106.3	108.5	131.8	W	113.1	140.8	W	119.3	125.5	108.1	109.8
March .....	127.4	114.5	115.1	136.0	W	120.7	144.9	W	125.7	129.5	116.1	116.4
April .....	135.9	W	121.8	144.5	W	128.5	153.7	W	134.0	138.1	W	123.1
May .....	155.1	132.6	140.9	163.4	W	147.8	172.9	W	154.1	157.1	134.3	142.3
June .....	144.8	132.5	128.2	153.8	137.7	134.2	163.9	W	139.6	146.9	134.7	129.5
July .....	142.9	130.8	131.2	151.3	W	136.1	161.4	W	142.9	145.0	132.6	132.4
August .....	141.7	131.0	128.2	150.2	W	132.6	160.9	W	140.3	143.9	133.0	129.4
September .....	141.5	130.8	129.2	149.8	131.5	133.4	160.4	W	141.1	143.7	132.5	130.5
October .....	154.7	140.2	142.2	162.5	142.7	147.1	173.6	W	154.1	156.7	141.5	143.4
November .....	146.5	138.5	133.1	155.4	W	138.4	166.7	W	144.8	148.7	140.0	134.4
December .....	131.4	129.1	114.5	140.7	W	119.6	151.9	W	125.5	133.8	130.0	115.7
<b>2004 Average .....</b>	<b>138.7</b>	<b>125.2</b>	<b>124.9</b>	<b>146.6</b>	<b>W</b>	<b>130.1</b>	<b>156.7</b>	<b>W</b>	<b>136.0</b>	<b>140.8</b>	<b>126.8</b>	<b>126.1</b>

See footnotes at end of table.

**Table 35. Refiner Motor Gasoline Prices by Grade, Sales Type, PAD District, and State**  
(Cents per Gallon Excluding Taxes) — Continued

Geographic Area Month	Regular			Midgrade			Premium			All Grades		
	Sales to End Users		Sales for Resale	Sales to End Users		Sales for Resale	Sales to End Users		Sales for Resale	Sales to End Users		Sales for Resale
	Through Retail Outlets	Other End Users <sup>a</sup>		Through Retail Outlets	Other End Users <sup>a</sup>		Through Retail Outlets	Other End Users <sup>a</sup>		Through Retail Outlets	Other End Users <sup>a</sup>	
<b>Illinois</b>												
January .....	118.7	W	104.2	129.6	W	108.8	137.4	W	117.4	122.7	W	106.0
February .....	125.2	W	109.9	136.7	W	115.5	144.4	W	122.8	129.3	W	111.7
March .....	128.8	W	116.4	139.5	W	121.0	147.6	W	128.7	132.5	W	118.2
April .....	139.3	W	126.1	150.0	W	130.1	158.4	W	140.3	143.0	W	127.8
May .....	157.8	W	144.8	169.5	W	149.8	177.3	W	161.0	161.5	W	146.7
June .....	151.3	W	132.6	162.7	W	138.0	172.5	W	149.0	155.2	W	134.6
July .....	145.0	W	133.1	156.2	W	137.7	165.2	W	147.5	148.9	W	134.9
August .....	143.8	W	131.3	154.8	W	135.1	164.0	W	146.2	147.7	W	133.1
September .....	141.8	W	128.6	152.8	W	134.7	161.8	W	145.1	145.7	W	130.6
October .....	155.9	W	143.2	166.9	W	149.6	175.6	W	158.6	159.6	W	145.1
November .....	150.7	W	136.1	162.4	W	140.9	172.0	W	151.2	154.7	W	137.9
December .....	136.1	W	118.0	147.1	W	121.2	156.9	W	131.7	140.1	W	119.5
<b>2004 Average .....</b>	<b>141.2</b>	<b>W</b>	<b>127.2</b>	<b>151.7</b>	<b>W</b>	<b>131.8</b>	<b>160.6</b>	<b>W</b>	<b>141.1</b>	<b>144.9</b>	<b>W</b>	<b>128.9</b>
<b>Indiana</b>												
January .....	115.9	101.1	102.7	125.3	-	105.8	133.9	W	113.6	118.2	101.4	103.9
February .....	123.2	104.3	109.4	132.9	-	112.9	141.6	W	120.1	125.4	104.8	110.6
March .....	126.5	111.3	115.2	136.0	-	119.0	144.6	W	126.0	128.6	111.5	116.3
April .....	135.9	124.5	123.9	145.3	-	128.9	154.0	W	135.8	137.9	124.6	125.1
May .....	154.0	139.8	141.9	163.2	-	147.5	172.0	W	155.3	155.9	139.9	143.2
June .....	142.6	137.9	128.4	152.0	W	132.3	160.4	W	141.0	144.6	138.1	129.6
July .....	142.5	134.4	131.0	152.1	-	134.7	161.1	W	143.7	144.6	134.4	132.3
August .....	141.4	134.0	129.3	151.0	-	132.2	160.0	W	142.2	143.5	134.1	130.5
September .....	141.2	133.0	129.9	150.8	-	132.1	160.1	W	142.1	143.3	133.1	131.0
October .....	153.7	139.4	142.6	162.8	-	145.8	172.1	-	155.8	155.6	139.4	143.7
November .....	145.3	134.2	133.9	154.9	-	136.9	164.1	W	146.2	147.3	134.2	135.0
December .....	130.2	125.3	114.7	139.8	-	117.1	149.0	W	127.0	132.3	125.3	115.8
<b>2004 Average .....</b>	<b>138.0</b>	<b>125.9</b>	<b>125.5</b>	<b>146.7</b>	<b>W</b>	<b>128.8</b>	<b>156.0</b>	<b>132.1</b>	<b>136.8</b>	<b>140.0</b>	<b>126.0</b>	<b>126.6</b>
<b>Iowa</b>												
January .....	112.5	W	102.8	116.5	W	106.2	124.2	-	112.3	115.6	W	104.1
February .....	115.5	W	109.1	116.7	W	111.4	124.4	-	118.7	116.8	W	110.2
March .....	125.4	W	116.6	126.2	-	121.7	134.4	-	126.8	126.5	W	118.7
April .....	131.8	W	123.9	132.8	W	129.1	140.6	W	133.7	133.0	W	126.1
May .....	152.6	W	143.8	153.1	-	148.0	161.5	-	155.3	153.6	W	145.7
June .....	143.1	W	127.4	144.4	W	134.3	150.4	W	139.0	144.3	W	130.3
July .....	139.2	W	131.9	W	W	136.9	W	W	143.3	140.2	W	134.2
August .....	136.9	W	127.0	137.5	W	132.2	145.4	W	139.9	137.8	W	129.2
September .....	136.5	W	129.6	W	W	133.2	W	W	141.3	136.8	W	131.4
October .....	W	W	141.6	W	W	146.9	W	W	154.0	W	W	143.9
November .....	W	131.3	132.4	W	W	138.8	W	W	143.8	W	W	135.1
December .....	W	W	114.4	W	W	120.2	W	W	124.7	W	W	116.9
<b>2004 Average .....</b>	<b>134.1</b>	<b>W</b>	<b>125.1</b>	<b>136.4</b>	<b>W</b>	<b>130.7</b>	<b>144.5</b>	<b>W</b>	<b>136.2</b>	<b>136.2</b>	<b>W</b>	<b>127.5</b>
<b>Kansas</b>												
January .....	NA	W	99.0	NA	-	105.0	NA	-	108.6	NA	W	99.7
February .....	NA	W	105.3	NA	-	110.6	NA	-	115.2	NA	W	105.9
March .....	NA	W	113.4	NA	-	119.5	NA	-	123.9	NA	W	114.1
April .....	NA	W	115.5	NA	-	124.7	NA	-	129.4	NA	W	116.2
May .....	156.3	W	139.1	166.7	-	144.3	174.8	-	152.3	158.3	W	139.8
June .....	146.1	-	125.1	155.7	-	130.5	163.4	-	135.9	148.0	-	125.8
July .....	149.5	-	129.4	158.8	-	131.4	166.7	-	140.4	151.4	-	130.0
August .....	144.2	-	125.3	154.7	-	129.5	163.0	-	135.8	146.4	-	126.0
September .....	141.4	W	127.7	151.9	-	131.1	160.5	-	137.1	143.6	W	128.3
October .....	153.6	W	138.8	164.0	-	143.0	172.6	-	149.4	155.6	W	139.4
November .....	145.5	W	128.7	155.1	-	134.3	163.6	-	138.7	147.5	W	129.2
December .....	131.5	W	112.0	141.0	-	118.6	149.5	-	122.0	133.6	W	112.5
<b>2004 Average .....</b>	<b>137.3</b>	<b>W</b>	<b>121.7</b>	<b>146.7</b>	<b>-</b>	<b>126.4</b>	<b>154.7</b>	<b>-</b>	<b>131.9</b>	<b>139.2</b>	<b>W</b>	<b>122.3</b>

See footnotes at end of table.

**Table 35. Refiner Motor Gasoline Prices by Grade, Sales Type, PAD District, and State**  
(Cents per Gallon Excluding Taxes) — Continued

Geographic Area Month	Regular			Midgrade			Premium			All Grades		
	Sales to End Users		Sales for Resale	Sales to End Users		Sales for Resale	Sales to End Users		Sales for Resale	Sales to End Users		Sales for Resale
	Through Retail Outlets	Other End Users <sup>a</sup>		Through Retail Outlets	Other End Users <sup>a</sup>		Through Retail Outlets	Other End Users <sup>a</sup>		Through Retail Outlets	Other End Users <sup>a</sup>	
<b>Kentucky</b>												
January .....	121.6	100.8	104.5	132.2	W	108.5	142.6	W	114.1	123.7	102.4	105.6
February .....	127.3	104.9	111.2	138.3	W	115.3	149.0	W	121.1	129.4	106.7	112.3
March .....	NA	109.1	117.6	NA	W	122.1	NA	W	127.4	130.4	110.6	118.7
April .....	138.5	120.8	124.5	149.1	W	129.4	159.7	W	135.2	140.4	123.0	125.7
May .....	157.0	130.4	142.6	167.0	W	147.5	177.5	W	152.9	158.7	131.4	143.6
June .....	147.4	126.5	129.1	157.5	W	134.3	168.2	W	138.7	149.1	128.5	130.1
July .....	146.7	131.6	133.5	157.3	W	138.6	167.9	W	144.4	148.6	132.9	134.7
August .....	144.6	131.9	130.3	154.9	W	135.5	165.4	W	142.2	146.4	134.8	131.5
September .....	146.7	131.8	133.9	157.3	W	138.6	167.7	W	144.6	148.6	134.5	135.1
October .....	159.8	142.1	146.4	170.3	W	151.5	181.2	W	157.2	161.5	142.9	147.5
November .....	153.5	138.9	136.8	163.7	W	142.2	174.4	W	147.3	155.1	139.0	137.8
December .....	135.6	129.8	117.1	145.1	W	122.3	155.4	W	126.9	137.4	129.4	118.1
<b>2004 Average .....</b>	<b>142.7</b>	<b>124.8</b>	<b>127.4</b>	<b>152.2</b>	<b>W</b>	<b>131.6</b>	<b>162.8</b>	<b>W</b>	<b>137.2</b>	<b>144.4</b>	<b>125.7</b>	<b>128.4</b>
<b>Michigan</b>												
January .....	116.7	W	101.8	123.5	W	106.8	130.3	W	113.1	117.9	W	102.8
February .....	124.1	W	109.0	131.2	W	114.1	138.0	W	120.2	125.3	W	110.0
March .....	127.1	W	113.8	134.4	W	118.9	141.6	W	125.2	128.3	W	114.8
April .....	135.4	W	122.1	142.6	W	127.4	150.0	W	133.8	136.6	W	123.1
May .....	156.6	W	144.0	163.2	W	149.3	171.1	W	155.9	157.6	W	145.0
June .....	147.7	W	131.4	154.8	W	137.6	163.2	W	143.7	148.9	W	132.4
July .....	145.1	W	132.9	151.9	W	137.8	159.8	W	145.2	146.2	W	134.0
August .....	145.1	W	130.5	151.9	W	135.7	160.2	W	143.1	146.3	W	131.6
September .....	142.6	W	129.8	149.2	W	134.3	157.7	W	142.0	143.8	W	130.8
October .....	155.7	W	142.8	162.7	W	147.3	170.9	W	154.9	156.8	W	143.8
November .....	146.9	W	132.7	154.2	W	136.7	162.9	W	144.5	148.0	W	133.6
December .....	131.3	W	113.7	138.8	W	117.9	148.0	W	125.3	132.5	W	114.7
<b>2004 Average .....</b>	<b>139.8</b>	<b>W</b>	<b>125.7</b>	<b>146.1</b>	<b>W</b>	<b>129.8</b>	<b>154.4</b>	<b>W</b>	<b>137.1</b>	<b>140.9</b>	<b>W</b>	<b>126.6</b>
<b>Minnesota</b>												
January .....	122.5	W	106.2	129.0	W	107.7	138.4	W	113.5	124.1	W	106.8
February .....	128.4	W	111.6	134.9	W	113.4	144.7	W	118.7	130.0	W	112.3
March .....	134.0	114.4	118.4	140.4	115.8	121.4	150.2	W	125.3	135.4	114.7	119.2
April .....	142.1	W	125.8	148.7	W	128.3	158.6	W	133.8	143.6	W	126.5
May .....	163.8	143.2	147.4	170.5	W	148.7	180.2	127.6	155.7	165.2	141.5	148.0
June .....	147.4	130.7	129.8	154.5	W	133.0	163.5	W	138.0	148.8	131.3	130.6
July .....	147.3	135.1	132.1	154.2	W	134.5	163.6	W	139.7	148.8	136.0	132.9
August .....	144.4	132.9	128.4	151.6	W	131.2	161.2	W	136.1	146.0	133.6	129.3
September .....	147.3	W	131.7	154.6	W	133.4	164.7	W	139.5	148.9	W	132.4
October .....	158.7	W	143.9	166.3	W	146.2	175.7	W	151.0	160.1	W	144.6
November .....	151.0	W	136.4	158.6	W	139.3	168.0	W	144.9	152.5	141.1	137.1
December .....	135.5	121.7	117.2	143.3	W	119.7	152.4	W	123.6	137.0	125.7	117.9
<b>2004 Average .....</b>	<b>143.6</b>	<b>128.2</b>	<b>127.8</b>	<b>149.7</b>	<b>136.3</b>	<b>129.8</b>	<b>159.7</b>	<b>136.2</b>	<b>135.1</b>	<b>145.0</b>	<b>129.1</b>	<b>128.4</b>
<b>Missouri</b>												
January .....	116.3	W	103.0	128.4	-	111.1	136.4	W	113.0	118.8	W	104.0
February .....	121.9	W	109.3	134.3	-	117.8	142.4	W	119.7	124.4	W	110.3
March .....	127.5	W	116.7	139.5	-	124.5	147.4	W	127.0	129.9	W	117.6
April .....	133.1	W	123.1	145.2	-	131.3	153.7	W	132.8	135.5	W	123.9
May .....	154.6	W	143.9	165.7	-	150.7	175.5	W	154.9	156.7	W	144.7
June .....	142.5	W	129.8	152.7	-	137.5	162.4	W	140.4	144.5	W	130.7
July .....	143.5	W	132.9	154.9	-	140.2	164.7	W	143.8	145.8	W	133.8
August .....	141.9	W	129.0	153.2	-	137.2	163.2	W	140.4	144.3	W	130.0
September .....	141.7	W	130.5	153.6	-	138.6	164.8	W	141.7	144.1	W	131.4
October .....	154.0	W	144.1	165.6	-	152.2	177.2	W	155.3	156.2	W	145.0
November .....	140.2	W	132.9	150.1	-	137.7	161.5	W	143.3	142.3	W	133.7
December .....	129.7	W	115.1	140.6	-	122.1	151.7	W	125.6	132.0	W	116.0
<b>2004 Average .....</b>	<b>137.6</b>	<b>W</b>	<b>126.9</b>	<b>148.2</b>	<b>-</b>	<b>133.7</b>	<b>158.0</b>	<b>W</b>	<b>137.1</b>	<b>139.8</b>	<b>W</b>	<b>127.8</b>

See footnotes at end of table.

**Table 35. Refiner Motor Gasoline Prices by Grade, Sales Type, PAD District, and State**  
(Cents per Gallon Excluding Taxes) — Continued

Geographic Area Month	Regular			Midgrade			Premium			All Grades		
	Sales to End Users		Sales for Resale	Sales to End Users		Sales for Resale	Sales to End Users		Sales for Resale	Sales to End Users		Sales for Resale
	Through Retail Outlets	Other End Users <sup>a</sup>		Through Retail Outlets	Other End Users <sup>a</sup>		Through Retail Outlets	Other End Users <sup>a</sup>		Through Retail Outlets	Other End Users <sup>a</sup>	
<b>Nebraska</b>												
January .....	110.3	-	101.3	110.3	-	105.8	121.4	-	110.3	110.9	-	102.4
February .....	116.9	W	107.7	115.5	-	111.4	125.9	-	116.7	116.8	W	109.0
March .....	123.5	-	116.5	W	-	120.9	W	-	125.8	123.2	-	117.7
April .....	130.1	-	123.0	129.2	-	128.2	140.1	-	131.8	130.3	-	124.4
May .....	151.7	-	143.0	149.8	-	147.4	162.7	-	153.7	151.4	-	144.4
June .....	148.4	-	126.8	147.2	-	132.9	160.5	-	137.3	148.5	-	128.4
July .....	143.4	W	131.4	141.7	W	136.2	155.4	W	141.8	143.3	W	133.0
August .....	142.3	W	127.0	139.7	W	131.2	153.0	W	138.0	141.8	W	128.6
September .....	140.4	W	129.1	138.0	-	132.8	151.4	-	139.8	139.9	W	130.6
October .....	152.5	W	141.2	W	-	146.7	W	-	152.3	152.1	W	143.2
November .....	148.7	W	131.5	W	-	137.3	W	-	142.4	148.4	W	133.5
December .....	132.0	W	114.4	W	W	120.0	W	-	124.9	131.5	W	116.3
<b>2004 Average .....</b>	<b>136.8</b>	<b>W</b>	<b>124.3</b>	<b>135.4</b>	<b>W</b>	<b>130.4</b>	<b>146.9</b>	<b>W</b>	<b>134.5</b>	<b>136.7</b>	<b>W</b>	<b>126.1</b>
<b>North Dakota</b>												
January .....	W	-	102.1	W	-	105.8	W	-	111.6	W	-	103.2
February .....	W	-	109.1	W	-	112.6	W	-	118.1	W	-	110.2
March .....	W	-	117.1	W	-	122.0	W	-	126.2	W	-	118.4
April .....	W	W	125.0	W	-	129.9	W	-	133.9	W	W	126.2
May .....	W	W	144.3	W	-	147.9	W	-	154.8	W	W	145.3
June .....	W	W	128.6	W	-	134.4	W	-	139.0	W	W	130.0
July .....	W	W	132.4	W	-	136.7	W	-	143.3	W	W	133.5
August .....	W	W	129.4	W	-	132.7	W	-	139.7	W	W	130.5
September .....	W	W	131.0	W	-	134.1	W	-	141.3	W	W	132.0
October .....	W	-	142.9	W	-	147.4	W	-	153.5	W	-	144.2
November .....	W	-	134.4	W	-	140.8	W	-	145.0	W	-	135.9
December .....	W	-	117.2	W	-	124.0	W	-	127.5	W	-	118.9
<b>2004 Average .....</b>	<b>W</b>	<b>W</b>	<b>126.3</b>	<b>W</b>	<b>-</b>	<b>130.7</b>	<b>W</b>	<b>-</b>	<b>135.4</b>	<b>W</b>	<b>W</b>	<b>127.5</b>
<b>Ohio</b>												
January .....	117.9	W	102.5	127.9	W	107.6	137.8	W	113.7	120.2	W	103.6
February .....	124.5	W	108.3	134.8	W	114.5	144.5	W	119.6	126.7	W	109.5
March .....	127.8	W	115.6	137.8	W	120.5	147.3	W	127.3	129.9	W	116.7
April .....	136.3	W	123.5	146.4	W	128.9	155.9	W	136.1	138.3	W	124.6
May .....	153.6	W	141.9	163.3	W	147.2	173.2	W	154.0	155.5	W	142.9
June .....	140.9	W	127.6	150.9	W	132.3	160.1	W	139.6	142.9	W	128.6
July .....	140.0	W	129.7	150.3	W	133.9	160.0	W	142.3	142.1	W	130.8
August .....	139.2	W	127.5	149.7	W	131.5	159.8	W	140.1	141.3	W	128.7
September .....	140.5	W	128.8	151.2	W	131.7	161.2	W	141.4	142.7	W	129.9
October .....	153.6	W	142.7	163.9	W	145.5	174.2	W	154.0	155.6	W	143.7
November .....	143.4	W	133.1	153.9	W	135.8	163.6	W	145.0	145.4	W	134.1
December .....	127.6	W	113.9	138.1	W	116.1	148.2	W	125.0	129.8	W	114.9
<b>2004 Average .....</b>	<b>137.4</b>	<b>W</b>	<b>125.1</b>	<b>146.8</b>	<b>W</b>	<b>129.2</b>	<b>156.9</b>	<b>W</b>	<b>136.4</b>	<b>139.3</b>	<b>W</b>	<b>126.1</b>
<b>Oklahoma</b>												
January .....	107.0	100.8	95.3	114.3	W	103.6	122.5	W	105.4	108.7	101.0	96.1
February .....	110.8	W	103.7	118.0	W	109.4	126.5	-	111.8	112.5	108.3	104.3
March .....	118.9	118.8	110.6	125.9	W	117.7	134.4	W	119.2	120.5	118.8	111.3
April .....	125.3	120.4	112.8	132.4	W	124.1	140.9	W	125.8	126.9	120.9	113.5
May .....	148.3	NA	127.8	155.1	W	145.1	163.5	-	146.1	149.6	NA	128.7
June .....	137.3	NA	122.6	143.7	W	129.8	152.5	W	130.1	138.5	NA	123.1
July .....	136.7	129.7	127.4	143.4	W	133.4	151.8	W	137.7	138.0	132.0	128.0
August .....	134.4	124.8	123.3	141.1	W	128.7	149.9	W	133.1	135.7	125.3	123.9
September .....	132.9	125.7	125.8	139.2	W	131.1	148.5	-	134.3	134.3	125.7	126.5
October .....	146.6	132.1	135.9	153.1	W	143.9	162.1	W	145.9	147.9	132.1	136.6
November .....	138.0	W	129.2	143.9	-	133.8	153.1	-	136.5	139.3	W	129.8
December .....	124.7	120.6	112.2	131.0	W	116.7	140.4	-	120.8	126.0	120.2	112.7
<b>2004 Average .....</b>	<b>129.5</b>	<b>122.2</b>	<b>118.8</b>	<b>134.9</b>	<b>124.9</b>	<b>126.7</b>	<b>143.7</b>	<b>131.9</b>	<b>128.5</b>	<b>130.7</b>	<b>122.8</b>	<b>119.4</b>

See footnotes at end of table.



**Table 35. Refiner Motor Gasoline Prices by Grade, Sales Type, PAD District, and State**  
(Cents per Gallon Excluding Taxes) — Continued

Geographic Area Month	Regular			Midgrade			Premium			All Grades		
	Sales to End Users		Sales for Resale	Sales to End Users		Sales for Resale	Sales to End Users		Sales for Resale	Sales to End Users		Sales for Resale
	Through Retail Outlets	Other End Users <sup>a</sup>		Through Retail Outlets	Other End Users <sup>a</sup>		Through Retail Outlets	Other End Users <sup>a</sup>		Through Retail Outlets	Other End Users <sup>a</sup>	
<b>South Dakota</b>												
January .....	109.9	W	101.0	110.5	W	107.6	W	W	109.9	110.6	W	102.5
February .....	114.8	W	108.0	113.8	W	112.9	W	W	117.2	114.3	W	109.5
March .....	126.5	W	116.4	124.5	W	122.8	W	W	126.1	125.3	W	118.1
April .....	131.4	W	122.7	129.5	W	129.2	W	W	132.4	130.8	W	124.6
May .....	W	W	141.3	W	W	147.8	W	W	152.0	W	W	143.3
June .....	W	W	129.4	W	W	133.8	W	W	140.9	W	W	130.9
July .....	W	W	134.1	W	W	137.2	W	W	145.9	W	W	135.4
August .....	W	W	130.5	W	W	132.2	W	W	143.2	W	W	131.9
September .....	W	W	131.7	W	W	132.7	W	W	142.4	W	W	132.4
October .....	W	W	141.9	W	W	146.8	W	W	153.1	W	W	143.6
November .....	W	W	132.4	W	W	139.7	W	W	144.0	W	W	134.6
December .....	W	W	115.7	W	W	122.3	W	W	126.5	W	W	117.8
<b>2004 Average .....</b>	<b>140.6</b>	<b>W</b>	<b>125.8</b>	<b>131.9</b>	<b>W</b>	<b>131.6</b>	<b>W</b>	<b>W</b>	<b>137.3</b>	<b>136.8</b>	<b>W</b>	<b>127.7</b>
<b>Tennessee</b>												
January .....	107.9	97.0	102.3	116.3	W	107.0	122.6	W	112.8	111.0	98.9	104.0
February .....	112.7	99.8	107.6	121.4	W	112.4	127.9	W	118.0	115.8	102.0	109.2
March .....	119.9	103.4	114.4	128.8	W	119.1	135.0	W	124.7	122.9	106.0	116.0
April .....	126.5	106.0	120.0	135.0	W	124.7	141.1	W	130.5	129.2	109.9	121.5
May .....	143.9	W	137.6	151.9	W	142.6	158.6	W	148.3	146.4	W	139.1
June .....	139.1	111.5	123.8	148.6	—	129.1	154.3	W	134.2	141.7	117.5	125.2
July .....	136.4	122.2	128.4	144.8	W	133.3	151.9	W	139.3	139.1	123.3	129.9
August .....	135.6	119.8	124.3	146.1	W	129.7	156.1	W	136.1	139.1	122.9	126.0
September .....	134.8	123.1	127.6	145.0	W	132.7	154.7	W	139.4	138.3	124.8	129.3
October .....	148.0	W	141.4	157.8	W	146.5	167.7	W	151.9	151.2	W	142.9
November .....	145.1	123.8	131.6	155.5	W	136.9	165.3	W	142.1	148.1	125.1	133.1
December .....	131.3	W	111.9	142.3	W	117.3	152.1	W	122.1	135.0	W	113.4
<b>2004 Average .....</b>	<b>132.1</b>	<b>113.8</b>	<b>122.9</b>	<b>140.6</b>	<b>126.5</b>	<b>127.0</b>	<b>147.8</b>	<b>W</b>	<b>133.0</b>	<b>134.9</b>	<b>116.3</b>	<b>124.4</b>
<b>Wisconsin</b>												
January .....	W	W	103.3	W	W	107.3	W	W	114.0	W	W	104.3
February .....	W	W	109.1	W	W	112.4	W	W	119.6	W	W	110.2
March .....	W	W	115.3	W	W	118.8	W	W	125.4	W	W	116.2
April .....	W	W	124.0	W	W	127.4	W	—	135.6	W	W	124.9
May .....	W	W	145.3	W	W	147.0	W	W	157.2	W	W	146.0
June .....	W	W	130.3	W	W	132.9	W	W	141.9	W	W	131.2
July .....	W	W	131.6	W	W	134.4	W	—	143.2	W	W	132.5
August .....	W	W	130.2	W	—	132.4	W	W	141.8	W	W	131.1
September .....	W	W	129.6	W	—	132.8	W	W	141.4	W	W	130.6
October .....	W	W	143.8	W	—	145.9	W	W	155.7	W	W	144.6
November .....	W	W	133.9	W	—	137.0	W	W	146.0	W	W	134.8
December .....	W	W	114.9	W	—	119.8	W	W	126.4	W	W	115.9
<b>2004 Average .....</b>	<b>W</b>	<b>W</b>	<b>126.1</b>	<b>W</b>	<b>W</b>	<b>128.5</b>	<b>W</b>	<b>W</b>	<b>136.8</b>	<b>W</b>	<b>W</b>	<b>127.0</b>
<b>PAD District III</b>												
January .....	108.1	98.6	99.0	116.9	102.0	106.3	123.5	107.9	110.3	110.7	100.0	100.3
February .....	112.6	103.9	104.2	121.4	108.2	111.1	128.3	114.3	115.1	115.2	105.5	105.4
March .....	119.6	111.0	110.2	128.3	114.3	117.3	135.1	120.5	120.7	122.1	112.5	111.4
April .....	125.9	116.0	114.6	134.3	119.9	122.5	140.8	126.0	126.9	128.2	117.5	115.9
May .....	143.8	132.1	130.9	152.1	140.9	141.0	158.3	142.7	144.2	145.8	134.1	132.2
June .....	141.5	126.9	123.2	149.9	131.3	129.3	157.8	137.8	132.9	143.6	128.4	124.1
July .....	135.2	125.9	124.2	143.9	129.7	132.4	151.3	135.9	136.3	137.4	127.4	125.3
August .....	134.3	124.0	122.0	142.5	NA	129.4	151.3	134.4	135.1	136.6	126.9	123.1
September .....	133.5	124.1	124.4	142.1	128.1	131.4	150.2	135.8	136.7	135.8	125.8	125.7
October .....	145.8	136.9	136.4	154.1	141.2	143.6	162.2	148.3	147.7	147.9	138.5	137.4
November .....	142.1	131.6	130.0	150.7	136.9	135.3	158.9	143.8	139.3	144.3	133.4	130.9
December .....	129.0	116.3	111.5	137.3	120.7	116.9	145.8	126.5	120.9	131.3	117.8	112.4
<b>2004 Average .....</b>	<b>131.3</b>	<b>120.8</b>	<b>119.5</b>	<b>138.9</b>	<b>126.0</b>	<b>126.0</b>	<b>146.1</b>	<b>130.8</b>	<b>130.2</b>	<b>133.4</b>	<b>122.4</b>	<b>120.6</b>

See footnotes at end of table.

**Table 35. Refiner Motor Gasoline Prices by Grade, Sales Type, PAD District, and State**  
(Cents per Gallon Excluding Taxes) — Continued

Geographic Area Month	Regular			Midgrade			Premium			All Grades		
	Sales to End Users		Sales for Resale	Sales to End Users		Sales for Resale	Sales to End Users		Sales for Resale	Sales to End Users		Sales for Resale
	Through Retail Outlets	Other End Users <sup>a</sup>		Through Retail Outlets	Other End Users <sup>a</sup>		Through Retail Outlets	Other End Users <sup>a</sup>		Through Retail Outlets	Other End Users <sup>a</sup>	
<b>Alabama</b>												
January .....	109.1	97.6	101.9	117.9	101.2	106.4	128.6	W	112.9	111.4	100.2	103.6
February .....	W	103.6	106.9	W	108.0	111.7	W	115.6	118.1	W	106.5	108.7
March .....	W	109.7	113.2	W	113.6	118.0	W	121.6	124.2	W	112.4	114.9
April .....	W	115.7	118.3	W	W	123.1	W	127.1	129.3	W	118.3	119.9
May .....	W	132.3	136.8	W	W	141.8	W	143.6	148.0	W	134.7	138.2
June .....	W	124.3	122.7	W	W	127.9	W	138.1	134.1	W	127.2	124.2
July .....	W	123.6	127.6	W	W	132.3	W	W	139.1	W	126.3	129.1
August .....	W	122.3	124.3	W	W	129.4	W	W	136.5	W	124.9	126.0
September .....	W	122.3	126.5	W	126.2	131.4	W	135.8	138.6	W	125.4	128.1
October .....	W	137.4	139.8	W	W	144.5	W	W	151.3	W	140.1	141.3
November .....	W	131.3	130.6	W	W	135.5	W	145.3	142.1	W	134.4	132.1
December .....	W	114.3	111.4	W	117.1	116.4	W	W	122.6	W	116.7	112.9
<b>2004 Average .....</b>	<b>W</b>	<b>120.1</b>	<b>122.0</b>	<b>140.6</b>	<b>123.5</b>	<b>126.2</b>	<b>151.9</b>	<b>132.0</b>	<b>132.6</b>	<b>W</b>	<b>122.7</b>	<b>123.4</b>
<b>Arkansas</b>												
January .....	W	-	101.4	W	-	106.2	128.5	-	111.4	W	-	102.5
February .....	W	W	106.9	W	-	111.2	132.6	-	116.5	W	W	108.0
March .....	W	-	114.6	W	-	118.4	140.4	-	124.2	W	-	115.7
April .....	W	-	120.0	W	-	124.0	148.5	-	127.7	W	-	121.0
May .....	W	W	138.4	W	-	141.5	W	-	147.8	W	W	139.3
June .....	W	-	124.8	W	-	128.3	W	-	134.3	W	-	126.0
July .....	W	-	128.2	W	-	131.4	W	-	138.2	W	-	129.2
August .....	W	-	123.7	W	-	127.3	W	-	134.4	W	-	124.8
September .....	W	-	126.3	W	-	129.8	W	-	135.5	W	-	127.5
October .....	W	-	139.7	W	-	143.9	W	-	150.3	W	-	140.7
November .....	W	-	131.4	W	-	135.7	W	-	141.2	W	-	132.5
December .....	W	-	111.7	W	-	115.7	W	-	122.1	W	-	112.8
<b>2004 Average .....</b>	<b>W</b>	<b>W</b>	<b>122.2</b>	<b>W</b>	<b>-</b>	<b>125.3</b>	<b>W</b>	<b>-</b>	<b>131.6</b>	<b>W</b>	<b>W</b>	<b>123.2</b>
<b>Louisiana</b>												
January .....	106.1	W	98.6	115.5	W	105.8	121.6	W	108.2	109.0	W	99.9
February .....	110.7	W	104.1	120.1	W	110.7	126.1	W	115.1	113.6	W	105.2
March .....	118.2	114.5	109.6	127.9	W	117.0	135.8	W	120.1	121.2	W	110.8
April .....	124.2	W	116.0	133.0	W	122.2	138.7	W	124.3	126.6	W	117.1
May .....	141.8	W	130.5	151.3	W	140.6	160.9	W	142.4	144.4	W	131.8
June .....	140.3	W	122.6	148.0	W	129.7	156.1	W	130.5	142.4	W	123.6
July .....	134.5	W	123.1	143.5	W	131.3	151.5	W	131.1	137.0	W	124.4
August .....	134.3	W	121.4	142.9	W	128.4	154.0	W	133.5	137.1	W	122.5
September .....	132.4	W	122.9	142.4	W	129.8	150.7	W	134.1	135.2	W	124.3
October .....	146.7	W	135.9	157.7	W	143.6	165.4	W	143.9	149.4	W	137.1
November .....	144.7	W	128.7	154.7	W	135.1	164.7	W	136.3	147.5	W	129.7
December .....	129.4	W	110.0	139.1	W	116.2	147.8	W	118.4	132.2	W	110.8
<b>2004 Average .....</b>	<b>130.8</b>	<b>W</b>	<b>118.5</b>	<b>139.0</b>	<b>W</b>	<b>125.2</b>	<b>147.0</b>	<b>W</b>	<b>128.7</b>	<b>133.2</b>	<b>W</b>	<b>119.7</b>
<b>Mississippi</b>												
January .....	W	97.6	100.3	119.3	W	107.6	128.5	W	112.3	W	99.0	101.9
February .....	115.0	101.2	105.5	124.2	W	112.6	133.7	114.6	117.5	117.0	103.1	107.0
March .....	122.5	106.8	112.3	W	W	119.2	141.3	W	120.3	124.4	108.6	113.8
April .....	129.3	111.2	118.1	W	W	124.0	147.6	W	127.1	131.1	113.4	119.6
May .....	146.0	W	134.5	154.9	W	141.7	164.1	145.2	146.2	147.6	W	135.8
June .....	143.5	W	122.2	153.0	W	126.8	161.5	W	132.7	145.1	W	123.4
July .....	137.4	W	126.1	146.3	W	131.5	155.9	135.5	137.8	139.0	W	127.4
August .....	136.4	W	122.5	145.1	W	127.9	157.0	W	134.5	138.2	W	123.9
September .....	134.5	W	125.2	142.6	W	130.7	154.0	W	137.6	136.3	120.2	126.7
October .....	148.1	W	138.2	156.6	W	144.4	168.8	W	151.6	149.7	W	139.6
November .....	145.5	W	130.8	153.9	W	135.3	166.6	W	141.9	147.3	W	132.1
December .....	132.9	W	111.9	141.1	W	116.1	153.4	W	121.8	134.7	115.7	113.0
<b>2004 Average .....</b>	<b>133.7</b>	<b>W</b>	<b>120.5</b>	<b>W</b>	<b>W</b>	<b>125.9</b>	<b>W</b>	<b>128.4</b>	<b>130.5</b>	<b>135.3</b>	<b>118.3</b>	<b>121.7</b>

See footnotes at end of table.

**Table 35. Refiner Motor Gasoline Prices by Grade, Sales Type, PAD District, and State**  
(Cents per Gallon Excluding Taxes) — Continued

Geographic Area Month	Regular			Midgrade			Premium			All Grades		
	Sales to End Users		Sales for Resale	Sales to End Users		Sales for Resale	Sales to End Users		Sales for Resale	Sales to End Users		Sales for Resale
	Through Retail Outlets	Other End Users <sup>a</sup>		Through Retail Outlets	Other End Users <sup>a</sup>		Through Retail Outlets	Other End Users <sup>a</sup>		Through Retail Outlets	Other End Users <sup>a</sup>	
<b>New Mexico</b>												
January .....	115.2	98.5	101.6	125.4	W	106.1	134.3	W	111.5	117.8	98.8	103.0
February .....	118.9	101.3	106.4	129.0	W	111.5	138.3	W	116.4	121.4	101.8	107.8
March .....	130.3	111.5	113.0	140.1	W	117.7	149.3	W	122.7	132.6	112.1	114.3
April .....	137.3	121.4	122.0	147.5	W	127.0	156.3	W	131.4	139.5	121.8	123.3
May .....	154.5	137.9	140.8	164.0	W	145.5	173.0	W	150.1	156.5	138.1	141.9
June .....	151.6	129.9	130.8	160.6	W	135.8	169.5	W	140.6	153.5	130.1	132.0
July .....	147.0	131.1	133.1	156.6	W	137.7	166.0	W	143.0	149.2	131.4	134.3
August .....	147.6	130.9	131.6	157.5	W	136.4	166.9	W	141.6	149.8	131.3	132.9
September .....	149.3	W	135.0	159.1	W	139.9	168.7	W	145.0	151.5	W	136.3
October .....	157.7	143.8	144.0	167.9	W	149.3	177.0	W	154.3	159.8	W	145.3
November .....	152.3	W	136.2	161.8	W	141.4	172.0	W	146.7	154.5	W	137.5
December .....	142.4	118.2	117.7	151.6	W	122.5	161.1	W	128.0	144.7	118.5	119.0
<b>2004 Average</b> .....	<b>141.4</b>	<b>123.6</b>	<b>126.7</b>	<b>150.2</b>	<b>W</b>	<b>130.8</b>	<b>159.7</b>	<b>W</b>	<b>136.0</b>	<b>143.5</b>	<b>123.9</b>	<b>127.9</b>
<b>Texas</b>												
January .....	107.6	99.5	98.3	116.4	103.2	106.1	122.8	107.6	109.7	110.3	100.7	99.5
February .....	112.2	104.9	103.4	120.9	109.2	110.5	127.8	113.7	113.9	114.9	106.2	104.5
March .....	118.7	111.1	109.3	127.3	114.8	116.5	133.9	120.3	119.8	121.3	112.7	110.3
April .....	124.8	116.1	113.0	133.2	120.1	121.7	139.8	125.2	126.6	127.2	117.4	114.1
May .....	143.1	133.6	129.1	151.3	137.1	140.4	156.9	141.9	142.9	145.2	134.8	130.3
June .....	140.8	128.7	122.9	149.4	134.6	130.1	157.4	138.3	132.4	143.2	130.1	123.7
July .....	134.3	127.1	123.2	143.1	131.4	132.7	150.2	136.4	136.9	136.6	128.3	124.2
August .....	133.3	124.6	121.3	141.4	NA	129.8	149.8	134.2	134.9	135.7	128.4	122.3
September .....	132.6	125.6	123.7	141.1	131.8	131.7	149.1	136.1	136.4	135.0	127.2	124.8
October .....	144.6	137.2	135.3	152.7	140.4	142.8	160.5	147.0	146.9	146.8	138.3	136.1
November .....	140.5	132.5	129.6	148.9	138.9	134.9	156.5	143.6	138.4	142.7	134.1	130.3
December .....	127.2	117.3	111.5	135.4	124.3	117.3	143.9	129.1	120.4	129.6	118.9	112.2
<b>2004 Average</b> .....	<b>130.3</b>	<b>121.4</b>	<b>118.8</b>	<b>137.9</b>	<b>127.4</b>	<b>125.9</b>	<b>144.9</b>	<b>130.5</b>	<b>129.5</b>	<b>132.5</b>	<b>123.0</b>	<b>119.7</b>
<b>PAD District IV</b>												
January .....	109.7	102.3	99.0	120.1	105.9	103.9	129.5	110.3	109.4	114.7	104.0	100.9
February .....	114.8	109.2	105.6	124.9	113.1	111.5	133.8	117.8	116.2	119.5	111.0	107.5
March .....	129.3	121.6	118.4	139.4	W	124.1	149.0	131.7	128.9	134.1	123.6	120.2
April .....	138.8	129.2	129.1	148.2	W	132.8	157.8	140.3	139.4	143.0	131.3	130.7
May .....	152.7	144.6	144.1	162.2	W	149.2	172.2	154.7	154.1	156.7	146.6	145.6
June .....	151.9	139.2	136.1	161.6	W	140.9	171.5	149.9	145.8	155.9	141.4	137.5
July .....	146.0	136.7	136.3	156.1	W	140.4	166.6	145.3	146.6	150.7	138.3	137.9
August .....	143.6	134.4	134.4	152.4	W	137.8	162.4	143.7	144.7	147.8	136.2	136.0
September .....	141.5	137.5	133.6	151.0	W	137.4	161.8	142.4	143.2	145.9	138.1	135.0
October .....	151.3	143.3	143.0	160.9	147.9	147.3	171.7	151.6	153.1	155.5	144.8	144.6
November .....	150.4	140.4	137.9	160.5	W	142.8	171.4	150.3	148.1	154.8	142.6	139.5
December .....	139.5	122.5	119.8	148.8	W	123.8	159.2	130.8	130.3	143.7	124.0	121.3
<b>2004 Average</b> .....	<b>139.8</b>	<b>129.9</b>	<b>129.0</b>	<b>148.8</b>	<b>135.7</b>	<b>132.1</b>	<b>158.4</b>	<b>137.9</b>	<b>138.3</b>	<b>143.9</b>	<b>131.5</b>	<b>130.4</b>
<b>Colorado</b>												
January .....	109.4	W	97.7	120.3	W	101.3	129.6	W	106.6	114.8	W	99.3
February .....	113.8	W	102.9	124.5	W	107.4	133.4	W	111.9	119.0	W	104.5
March .....	128.1	121.1	114.4	138.9	W	118.7	148.7	W	123.2	133.5	122.3	116.0
April .....	137.9	W	125.2	147.8	W	128.8	157.7	W	134.0	142.6	W	126.6
May .....	152.0	145.1	143.7	162.2	W	147.8	172.2	W	152.4	156.6	146.1	145.0
June .....	151.4	W	133.6	161.7	-	138.3	171.6	W	141.6	155.9	W	134.9
July .....	146.5	W	137.4	156.9	W	142.2	167.4	W	146.5	151.6	W	138.8
August .....	143.9	132.8	132.8	152.8	W	136.8	162.7	W	141.9	148.5	133.6	134.3
September .....	141.4	140.3	134.8	151.4	W	139.3	162.3	W	143.0	146.4	140.3	136.2
October .....	151.6	W	141.9	161.6	W	146.1	172.5	W	151.2	156.2	145.3	143.4
November .....	149.3	W	135.5	160.3	W	140.3	171.6	W	144.6	154.3	W	136.9
December .....	138.1	W	117.8	148.0	W	122.2	158.7	W	128.1	142.8	W	119.5
<b>2004 Average</b> .....	<b>139.1</b>	<b>129.4</b>	<b>126.9</b>	<b>148.7</b>	<b>132.4</b>	<b>129.9</b>	<b>158.5</b>	<b>W</b>	<b>135.2</b>	<b>143.8</b>	<b>130.1</b>	<b>128.2</b>

See footnotes at end of table.

**Table 35. Refiner Motor Gasoline Prices by Grade, Sales Type, PAD District, and State**  
(Cents per Gallon Excluding Taxes) — Continued

Geographic Area Month	Regular			Midgrade			Premium			All Grades		
	Sales to End Users		Sales for Resale	Sales to End Users		Sales for Resale	Sales to End Users		Sales for Resale	Sales to End Users		Sales for Resale
	Through Retail Outlets	Other End Users <sup>a</sup>		Through Retail Outlets	Other End Users <sup>a</sup>		Through Retail Outlets	Other End Users <sup>a</sup>		Through Retail Outlets	Other End Users <sup>a</sup>	
<b>Idaho</b>												
January .....	112.2	W	100.6	120.0	-	105.4	W	-	110.7	113.9	W	102.1
February .....	119.9	W	109.5	128.0	-	114.1	W	-	119.8	121.5	W	110.9
March .....	134.1	W	123.7	142.8	-	128.9	W	-	134.1	135.6	W	125.0
April .....	143.5	W	134.0	151.9	-	139.2	W	-	144.4	144.9	W	135.2
May .....	159.4	W	147.1	166.7	-	152.0	W	-	157.4	160.7	W	148.2
June .....	159.2	W	140.7	166.7	-	145.6	W	-	W	160.6	W	141.8
July .....	149.7	137.1	136.2	157.2	-	140.9	W	-	146.3	151.3	137.1	137.4
August .....	148.4	W	137.1	155.9	-	141.5	W	-	147.6	149.9	W	138.4
September .....	148.2	W	134.8	155.1	-	140.0	W	-	145.1	149.7	W	136.0
October .....	155.1	143.2	146.7	162.5	-	152.4	W	-	157.0	156.5	143.2	147.9
November .....	W	W	142.0	165.6	-	147.7	W	-	152.6	158.8	W	143.2
December .....	148.7	131.0	122.6	156.5	-	128.7	W	-	133.3	150.2	131.0	123.9
<b>2004 Average .....</b>	<b>145.5</b>	<b>130.8</b>	<b>132.6</b>	<b>152.9</b>	<b>-</b>	<b>136.0</b>	<b>W</b>	<b>-</b>	<b>141.6</b>	<b>146.9</b>	<b>130.8</b>	<b>133.6</b>
<b>Montana</b>												
January .....	W	99.5	98.2	W	-	W	W	W	111.9	W	100.9	100.3
February .....	W	W	104.1	W	-	W	W	W	116.0	W	W	105.9
March .....	W	W	113.4	W	-	W	W	W	127.2	W	W	115.3
April .....	W	127.1	128.2	W	-	W	W	W	141.0	W	128.4	129.8
May .....	W	145.3	141.4	W	-	W	W	W	154.6	W	146.0	142.9
June .....	W	138.5	W	W	-	W	W	W	148.1	W	139.5	136.0
July .....	W	137.1	138.8	W	-	W	W	W	152.5	W	138.4	140.5
August .....	W	W	136.7	W	-	W	W	W	150.6	W	W	138.5
September .....	W	138.0	135.7	W	-	W	W	W	149.5	W	138.3	137.4
October .....	W	141.6	142.0	W	-	W	W	W	155.6	W	142.1	143.7
November .....	W	136.6	136.1	W	-	W	W	W	149.4	W	138.4	137.7
December .....	W	128.5	122.4	W	-	W	W	W	135.4	W	130.3	124.0
<b>2004 Average .....</b>	<b>W</b>	<b>129.2</b>	<b>129.0</b>	<b>W</b>	<b>-</b>	<b>W</b>	<b>W</b>	<b>140.2</b>	<b>141.2</b>	<b>W</b>	<b>130.2</b>	<b>130.5</b>
<b>Utah</b>												
January .....	110.4	W	100.7	119.8	W	107.7	129.1	W	111.5	114.6	W	103.1
February .....	118.0	W	108.2	127.1	W	116.8	NA	W	120.2	122.1	W	110.9
March .....	133.2	W	124.7	142.2	W	132.2	151.4	W	136.0	137.0	W	127.1
April .....	141.2	W	133.4	150.3	W	140.3	159.4	W	143.9	144.8	W	135.4
May .....	152.6	W	144.9	162.2	W	150.3	171.6	W	155.2	156.2	W	146.7
June .....	151.0	W	137.6	160.6	W	143.3	169.7	W	147.8	154.6	W	139.5
July .....	142.3	W	132.9	152.0	W	138.1	161.2	W	143.4	146.2	W	134.9
August .....	140.1	W	132.7	149.8	W	137.8	159.0	W	143.1	144.1	W	134.7
September .....	138.5	W	129.1	148.6	W	134.0	157.5	W	139.1	142.4	W	131.0
October .....	148.6	W	142.5	157.9	W	147.9	167.0	W	152.5	152.3	W	144.4
November .....	152.4	W	140.1	160.9	W	145.0	169.5	W	150.2	155.8	W	142.0
December .....	142.7	W	119.2	151.4	W	125.0	160.8	W	129.8	146.3	W	121.2
<b>2004 Average .....</b>	<b>140.3</b>	<b>W</b>	<b>129.4</b>	<b>149.2</b>	<b>W</b>	<b>134.7</b>	<b>157.4</b>	<b>W</b>	<b>139.3</b>	<b>143.8</b>	<b>W</b>	<b>131.3</b>
<b>Wyoming</b>												
January .....	108.7	W	97.9	W	-	W	126.5	W	W	111.7	W	99.6
February .....	113.5	W	105.0	W	-	W	130.9	W	W	116.2	W	106.9
March .....	127.0	W	116.7	W	-	W	144.8	W	W	129.8	W	118.2
April .....	134.9	W	126.1	W	-	W	153.5	W	W	137.6	W	127.5
May .....	154.2	W	141.8	W	-	W	172.6	W	W	156.7	W	143.2
June .....	152.6	W	136.1	W	-	W	171.1	W	W	155.2	W	137.5
July .....	147.4	W	138.1	W	-	W	166.0	W	W	150.2	W	139.6
August .....	146.8	W	136.2	W	-	W	165.6	W	W	149.9	W	137.9
September .....	146.2	W	135.7	W	-	W	164.6	W	W	149.0	W	137.3
October .....	153.5	W	144.0	W	-	W	172.0	W	W	156.0	W	145.4
November .....	153.7	W	137.1	W	-	W	173.1	W	W	156.3	W	138.5
December .....	146.5	W	120.3	W	-	W	166.7	W	W	149.6	W	121.7
<b>2004 Average .....</b>	<b>142.3</b>	<b>W</b>	<b>129.4</b>	<b>W</b>	<b>-</b>	<b>W</b>	<b>159.9</b>	<b>W</b>	<b>W</b>	<b>144.9</b>	<b>W</b>	<b>130.7</b>

See footnotes at end of table.

**Table 35. Refiner Motor Gasoline Prices by Grade, Sales Type, PAD District, and State**  
(Cents per Gallon Excluding Taxes) — Continued

Geographic Area Month	Regular			Midgrade			Premium			All Grades		
	Sales to End Users		Sales for Resale	Sales to End Users		Sales for Resale	Sales to End Users		Sales for Resale	Sales to End Users		Sales for Resale
	Through Retail Outlets	Other End Users <sup>a</sup>		Through Retail Outlets	Other End Users <sup>a</sup>		Through Retail Outlets	Other End Users <sup>a</sup>		Through Retail Outlets	Other End Users <sup>a</sup>	
<b>PAD District V</b>												
January .....	118.1	112.7	109.0	133.1	109.4	117.6	137.9	116.2	122.7	122.4	113.1	111.8
February .....	137.4	126.9	127.5	151.2	119.1	136.7	157.0	126.3	142.0	141.4	126.5	130.3
March .....	153.2	136.3	138.9	166.9	132.3	149.8	174.5	132.9	154.5	157.3	135.8	141.8
April .....	157.6	140.4	145.7	171.6	NA	155.3	178.3	136.7	160.5	161.6	139.9	148.3
May .....	171.7	155.5	162.3	185.4	145.0	169.8	191.5	152.0	175.1	175.4	154.9	164.4
June .....	170.9	144.0	153.5	184.9	136.8	165.8	190.9	143.6	168.5	174.7	143.8	156.2
July .....	158.8	142.3	147.1	172.9	136.3	157.2	179.9	145.8	162.0	162.9	142.5	149.7
August .....	151.0	140.5	141.8	165.4	135.4	150.3	171.9	145.2	156.2	155.1	140.8	144.4
September .....	153.6	143.5	145.3	167.4	135.7	153.1	174.3	151.6	159.9	157.6	144.2	147.9
October .....	173.0	160.1	162.4	188.0	156.9	171.8	194.9	161.1	178.5	177.1	160.1	165.2
November .....	172.7	147.3	153.8	184.6	142.0	165.0	194.8	154.0	170.5	176.7	147.9	156.7
December .....	153.8	125.7	132.5	165.8	124.7	144.2	176.0	135.9	148.8	157.9	126.5	135.4
<b>2004 Average .....</b>	<b>156.0</b>	<b>140.8</b>	<b>143.8</b>	<b>169.4</b>	<b>135.2</b>	<b>152.6</b>	<b>176.1</b>	<b>142.3</b>	<b>158.0</b>	<b>159.9</b>	<b>140.8</b>	<b>146.3</b>
<b>Alaska</b>												
January .....	148.1	137.2	122.8	156.8	—	134.8	167.0	W	136.5	150.3	137.5	124.2
February .....	148.2	136.1	124.0	157.0	—	136.2	167.7	W	137.0	150.5	136.4	125.3
March .....	145.5	135.7	125.8	154.2	—	138.5	165.9	W	135.7	147.8	136.4	127.0
April .....	153.5	W	138.7	160.8	—	151.0	173.1	W	146.7	155.9	W	139.6
May .....	173.5	W	163.0	177.5	—	176.7	193.4	W	165.4	175.4	W	163.7
June .....	179.5	W	151.6	187.7	—	176.9	199.6	W	171.2	181.6	W	152.9
July .....	177.8	W	153.5	186.2	—	176.6	195.6	W	169.8	179.5	W	154.9
August .....	178.9	W	155.1	186.6	—	179.1	198.0	W	167.7	180.6	W	156.4
September .....	180.2	W	161.0	188.0	—	178.1	199.2	W	169.8	181.8	W	162.1
October .....	180.5	W	165.9	188.5	—	181.1	198.6	W	167.7	182.1	W	166.9
November .....	180.6	W	160.0	188.1	—	175.7	198.3	W	164.7	182.2	W	161.2
December .....	172.5	W	145.2	179.7	—	160.0	189.8	W	156.0	174.1	W	146.4
<b>2004 Average .....</b>	<b>165.0</b>	<b>165.9</b>	<b>150.1</b>	<b>170.3</b>	—	<b>167.4</b>	<b>182.7</b>	<b>W</b>	<b>156.2</b>	<b>166.7</b>	<b>166.3</b>	<b>151.1</b>
<b>Arizona</b>												
January .....	116.3	W	111.8	126.6	W	118.4	133.5	W	124.7	118.7	W	113.8
February .....	134.1	W	128.7	143.7	W	134.6	149.9	W	141.5	136.2	W	130.5
March .....	153.7	W	142.3	163.8	W	148.7	172.0	W	155.7	155.9	W	144.1
April .....	155.5	W	146.2	165.3	W	152.9	172.6	W	160.7	157.6	W	148.1
May .....	169.3	W	160.1	178.8	W	166.7	185.9	W	173.7	171.2	W	161.7
June .....	164.8	W	146.5	174.9	W	157.4	182.9	W	161.6	166.9	W	148.4
July .....	151.7	W	141.9	161.7	W	149.4	169.1	W	156.1	153.8	W	143.7
August .....	146.5	W	139.8	156.3	W	146.6	163.2	W	153.9	148.6	W	141.6
September .....	150.4	W	143.8	160.3	W	150.8	167.4	W	158.3	152.5	W	145.7
October .....	167.4	W	160.3	176.8	168.7	166.9	184.8	W	175.3	169.4	W	162.2
November .....	167.1	W	153.0	174.7	W	159.9	185.2	W	168.5	169.1	W	155.1
December .....	152.5	W	132.5	160.1	W	140.0	170.3	W	148.2	154.6	W	134.6
<b>2004 Average .....</b>	<b>152.0</b>	<b>W</b>	<b>142.7</b>	<b>160.9</b>	<b>150.2</b>	<b>148.8</b>	<b>168.2</b>	<b>W</b>	<b>156.1</b>	<b>154.0</b>	<b>W</b>	<b>144.5</b>
<b>California</b>												
January .....	117.2	110.2	109.9	132.6	W	118.1	137.0	111.9	123.1	121.9	110.5	112.8
February .....	140.5	W	132.6	154.7	139.6	140.4	159.1	W	145.5	144.7	132.1	135.3
March .....	158.2	W	145.3	172.1	W	154.4	178.0	W	159.3	162.4	143.1	148.1
April .....	160.9	145.7	149.8	175.2	154.5	158.5	180.5	W	163.6	165.1	147.8	152.5
May .....	171.6	W	163.8	185.8	W	170.7	191.4	W	176.3	175.7	W	166.1
June .....	172.1	W	158.7	186.0	W	168.3	191.2	W	171.8	176.1	W	161.2
July .....	161.4	W	151.9	174.8	W	160.2	181.2	W	165.4	165.5	W	154.5
August .....	152.1	143.6	143.8	166.4	W	151.4	172.4	W	157.6	156.5	143.6	146.5
September .....	154.4	W	147.3	168.0	W	154.0	174.4	W	161.0	158.7	W	150.0
October .....	178.3	W	169.3	193.0	W	177.1	198.1	W	183.5	182.5	W	172.0
November .....	177.5	W	158.5	188.5	W	169.1	198.1	W	174.3	181.5	W	161.5
December .....	156.1	W	136.0	167.5	W	146.8	177.4	W	151.4	160.4	W	139.0
<b>2004 Average .....</b>	<b>158.4</b>	<b>W</b>	<b>147.7</b>	<b>171.9</b>	<b>159.8</b>	<b>155.2</b>	<b>177.5</b>	<b>W</b>	<b>160.7</b>	<b>162.5</b>	<b>150.2</b>	<b>150.2</b>

See footnotes at end of table.

**Table 35. Refiner Motor Gasoline Prices by Grade, Sales Type, PAD District, and State**  
(Cents per Gallon Excluding Taxes) — Continued

Geographic Area Month	Regular			Midgrade			Premium			All Grades		
	Sales to End Users		Sales for Resale	Sales to End Users		Sales for Resale	Sales to End Users		Sales for Resale	Sales to End Users		Sales for Resale
	Through Retail Outlets	Other End Users <sup>a</sup>		Through Retail Outlets	Other End Users <sup>a</sup>		Through Retail Outlets	Other End Users <sup>a</sup>		Through Retail Outlets	Other End Users <sup>a</sup>	
<b>Hawaii</b>												
January .....	160.5	W	123.4	166.6	W	141.0	174.6	W	130.4	164.1	W	126.4
February .....	162.7	W	126.3	168.5	W	142.1	176.5	W	133.9	166.3	W	129.4
March .....	167.1	W	126.9	172.5	W	144.6	181.0	W	136.9	170.5	W	130.3
April .....	171.8	W	131.3	176.7	NA	149.0	187.1	W	138.8	175.3	W	134.3
May .....	182.2	W	145.6	188.0	W	161.1	196.2	W	151.8	185.6	W	148.1
June .....	188.4	W	142.4	193.5	W	166.6	202.3	W	149.9	191.5	W	145.5
July .....	188.3	W	147.1	193.5	W	167.0	201.8	W	155.6	191.5	W	150.0
August .....	189.0	W	148.2	194.2	W	166.6	202.8	W	154.4	192.2	W	150.8
September .....	186.0	W	147.7	191.1	W	166.6	199.9	W	158.2	189.3	W	151.0
October .....	190.2	W	156.6	195.3	W	171.1	204.0	W	164.2	193.5	W	159.1
November .....	192.0	W	151.1	197.2	W	172.5	205.9	W	159.9	195.3	W	153.9
December .....	192.0	W	142.2	197.3	W	172.5	205.9	W	150.5	195.4	W	145.7
<b>2004 Average .....</b>	<b>180.8</b>	<b>W</b>	<b>141.7</b>	<b>185.8</b>	<b>W</b>	<b>159.6</b>	<b>194.4</b>	<b>W</b>	<b>149.1</b>	<b>184.0</b>	<b>W</b>	<b>144.4</b>
<b>Nevada</b>												
January .....	112.9	112.4	110.6	126.7	W	116.9	127.4	W	124.2	115.5	112.5	113.2
February .....	131.4	127.6	129.9	142.2	W	136.0	144.9	W	142.8	133.5	127.5	132.2
March .....	150.7	140.2	145.9	161.5	W	155.0	166.8	W	158.4	152.9	139.7	148.2
April .....	151.8	148.8	147.3	163.7	W	155.8	167.1	—	161.0	154.0	147.2	149.8
May .....	164.7	160.4	161.3	179.7	W	167.9	180.2	W	174.9	167.1	159.1	163.7
June .....	159.7	143.6	151.5	176.3	W	160.3	175.3	W	164.6	162.2	143.4	154.1
July .....	146.0	143.6	141.3	164.9	W	147.4	162.1	W	155.2	148.6	143.7	143.7
August .....	142.2	147.2	139.3	158.7	W	144.5	157.9	W	153.5	144.9	146.6	141.8
September .....	NA	154.0	144.9	162.4	W	151.1	NA	W	159.7	NA	149.5	147.6
October .....	NA	160.8	162.6	177.9	W	170.7	NA	W	177.8	NA	159.8	165.3
November .....	169.3	155.4	156.1	NA	W	165.8	189.8	—	171.0	171.3	152.1	158.7
December .....	146.7	132.0	133.2	161.9	W	142.0	165.2	W	145.8	148.7	129.9	135.6
<b>2004 Average .....</b>	<b>148.0</b>	<b>143.3</b>	<b>143.7</b>	<b>161.9</b>	<b>W</b>	<b>150.5</b>	<b>162.6</b>	<b>155.5</b>	<b>156.9</b>	<b>150.2</b>	<b>142.2</b>	<b>146.1</b>
<b>Oregon</b>												
January .....	122.2	W	104.0	134.1	—	111.6	143.4	—	119.1	125.3	W	105.6
February .....	130.6	W	112.6	140.7	—	119.8	149.6	—	127.4	133.3	W	114.2
March .....	138.4	—	118.5	148.8	—	126.1	159.4	—	133.0	141.3	—	120.0
April .....	150.7	—	136.4	161.1	—	142.2	171.8	—	150.2	153.5	—	137.7
May .....	179.5	W	161.5	190.3	—	168.2	200.3	—	175.5	182.0	W	162.8
June .....	173.3	W	141.1	184.3	—	153.7	194.6	W	157.6	176.0	W	142.8
July .....	150.6	W	134.7	161.0	—	142.5	172.5	—	150.2	153.5	W	136.3
August .....	146.8	W	135.6	157.0	—	142.0	168.3	—	151.2	149.8	W	137.3
September .....	152.3	W	138.8	164.0	—	146.2	176.0	—	155.1	155.2	W	140.4
October .....	158.9	—	144.1	171.9	—	151.1	184.0	—	160.2	161.8	—	145.7
November .....	157.2	W	139.7	168.3	—	145.8	179.2	—	155.5	160.0	W	141.3
December .....	141.6	W	119.9	153.4	—	127.0	164.7	—	135.2	144.5	W	121.6
<b>2004 Average .....</b>	<b>150.5</b>	<b>W</b>	<b>132.7</b>	<b>160.5</b>	<b>—</b>	<b>139.1</b>	<b>171.4</b>	<b>W</b>	<b>147.5</b>	<b>153.1</b>	<b>W</b>	<b>134.2</b>
<b>Washington</b>												
January .....	111.5	W	102.0	127.2	—	109.0	133.8	—	116.0	115.6	W	104.1
February .....	119.8	W	109.7	133.9	—	117.2	141.5	—	124.3	123.7	W	111.8
March .....	129.2	W	117.1	143.9	—	125.7	152.6	—	131.8	133.2	W	119.2
April .....	141.4	W	132.9	156.5	—	140.1	164.3	—	148.0	145.2	W	134.9
May .....	170.4	W	158.6	185.8	—	166.6	193.3	—	173.6	173.9	W	160.5
June .....	166.2	W	141.8	181.5	—	155.7	189.4	—	158.8	169.9	W	144.1
July .....	149.5	W	134.6	165.9	—	143.5	174.2	W	151.2	153.7	W	136.9
August .....	142.6	W	135.1	157.4	—	142.3	166.1	—	151.3	146.6	W	137.4
September .....	146.2	143.6	138.5	162.4	—	145.9	171.4	—	154.6	150.3	143.6	140.7
October .....	152.7	W	143.2	168.6	—	150.2	178.0	—	159.8	156.7	W	145.4
November .....	154.4	137.2	139.3	166.4	—	146.7	177.5	—	156.0	157.9	137.2	141.5
December .....	141.4	W	121.1	154.2	—	130.5	164.8	—	138.0	145.3	W	123.5
<b>2004 Average .....</b>	<b>144.2</b>	<b>139.7</b>	<b>131.8</b>	<b>158.1</b>	<b>—</b>	<b>139.0</b>	<b>166.7</b>	<b>W</b>	<b>146.9</b>	<b>147.9</b>	<b>139.7</b>	<b>133.8</b>

Dash (—) = No data reported.

NA = Not available.

W = Withheld to avoid disclosure of individual company data.

<sup>a</sup> Sales to "other end users" are all end-user sales that were not made through company-operated retail outlets, e.g., sales to agricultural customers or utilities.

Source: Energy Information Administration Form EIA-782A, "Refiners'/Gas Plant Operators' Monthly Petroleum Product Sales Report."

**Table 36. Refiner Prices of Aviation Fuels and Kerosene by PAD District and State**  
(Cents per Gallon Excluding Taxes)

Geographic Area Month	Aviation Gasoline		Kerosene-Type Jet Fuel		Kerosene	
	Sales to End Users	Sales for Resale	Sales to End Users	Sales for Resale	Sales to End Users	Sales for Resale
<b>United States</b>						
January .....	W	135.3	99.9	99.7	119.9	111.6
February .....	W	143.6	101.3	100.1	93.7	114.6
March .....	W	148.9	102.7	101.4	NA	104.3
April .....	177.4	155.7	106.6	103.3	139.8	104.3
May .....	194.4	174.5	116.9	114.9	111.7	119.4
June .....	192.3	172.0	110.3	108.5	105.2	108.2
July .....	185.4	169.9	116.9	115.6	W	119.3
August .....	184.9	168.4	127.2	126.9	125.8	128.4
September .....	187.8	165.8	133.4	132.6	W	140.9
October .....	195.5	174.9	155.1	155.1	169.5	164.4
November .....	187.0	169.0	146.6	145.2	154.3	149.2
December .....	176.7	155.5	133.5	132.8	145.2	139.3
<b>2004 Average</b> .....	<b>181.9</b>	<b>162.7</b>	<b>120.7</b>	<b>120.8</b>	<b>116.0</b>	<b>127.1</b>
<b>PAD District I</b>						
January .....	W	146.4	99.7	100.3	130.1	114.3
February .....	W	149.9	101.1	102.7	134.0	118.3
March .....	W	158.3	100.1	101.5	140.9	108.5
April .....	W	165.2	99.9	102.4	137.6	106.1
May .....	189.9	185.2	112.9	118.7	W	121.6
June .....	188.4	175.0	108.3	108.8	W	110.9
July .....	182.0	171.8	114.9	117.1	W	122.0
August .....	184.1	173.7	125.4	127.2	142.5	132.5
September .....	W	172.0	132.5	135.7	156.0	143.2
October .....	194.2	183.3	154.9	156.8	180.1	167.8
November .....	187.5	176.9	145.5	145.2	171.7	152.3
December .....	176.0	165.3	133.4	134.0	168.6	143.2
<b>2004 Average</b> .....	<b>179.7</b>	<b>169.8</b>	<b>119.0</b>	<b>123.0</b>	<b>143.1</b>	<b>130.0</b>
<b>Subdistrict IA</b>						
January .....	W	W	103.3	102.9	W	116.5
February .....	W	W	105.7	105.1	W	120.7
March .....	W	158.6	103.6	102.8	W	110.1
April .....	W	NA	101.5	102.7	W	107.6
May .....	W	188.0	119.6	129.8	W	125.9
June .....	W	174.6	110.2	NA	W	118.1
July .....	W	175.4	117.3	116.6	W	W
August .....	W	174.1	128.8	NA	W	128.9
September .....	W	169.5	135.1	138.7	W	137.1
October .....	W	183.7	160.4	153.7	W	NA
November .....	W	176.2	148.0	149.0	W	152.3
December .....	W	165.2	136.3	NA	W	138.4
<b>2004 Average</b> .....	<b>W</b>	<b>172.8</b>	<b>121.8</b>	<b>129.7</b>	<b>W</b>	<b>133.7</b>
<b>Connecticut</b>						
January .....	-	W	105.0	W	W	122.7
February .....	-	-	106.4	W	W	W
March .....	-	-	103.9	102.3	W	W
April .....	-	W	105.7	W	W	W
May .....	-	W	119.4	131.7	W	W
June .....	-	W	111.7	111.0	W	W
July .....	-	W	120.5	117.5	W	W
August .....	-	W	130.6	NA	W	W
September .....	-	W	137.8	140.7	W	W
October .....	-	W	161.7	W	W	W
November .....	-	W	147.2	153.0	W	158.5
December .....	-	W	136.7	125.9	W	W
<b>2004 Average</b> .....	<b>-</b>	<b>W</b>	<b>124.0</b>	<b>129.6</b>	<b>W</b>	<b>133.2</b>

See footnotes at end of table.

**Table 36. Refiner Prices of Aviation Fuels and Kerosene by PAD District and State**  
(Cents per Gallon Excluding Taxes) — Continued

Geographic Area Month	Aviation Gasoline		Kerosene-Type Jet Fuel		Kerosene	
	Sales to End Users	Sales for Resale	Sales to End Users	Sales for Resale	Sales to End Users	Sales for Resale
<b>Maine</b>						
January .....	W	—	W	W	W	113.1
February .....	W	—	W	W	W	112.3
March .....	W	W	W	W	—	103.0
April .....	W	W	W	W	—	102.2
May .....	W	W	W	W	—	123.4
June .....	W	W	W	W	—	114.6
July .....	W	W	W	W	—	123.7
August .....	W	W	W	W	—	W
September .....	W	W	W	W	—	146.9
October .....	W	W	W	W	—	W
November .....	W	W	W	—	—	W
December .....	W	W	W	—	—	134.8
<b>2004 Average .....</b>	<b>W</b>	<b>W</b>	<b>W</b>	<b>W</b>	<b>W</b>	<b>124.5</b>
<b>Massachusetts</b>						
January .....	W	—	W	99.4	W	W
February .....	W	W	W	105.8	W	W
March .....	NA	—	W	101.7	W	W
April .....	—	W	W	101.8	W	W
May .....	W	W	W	121.0	W	—
June .....	W	W	W	111.8	W	—
July .....	W	W	W	NA	W	—
August .....	W	W	W	NA	W	W
September .....	W	W	W	137.0	W	W
October .....	W	W	W	160.4	W	W
November .....	W	W	W	145.2	W	W
December .....	W	W	W	133.2	W	W
<b>2004 Average .....</b>	<b>W</b>	<b>W</b>	<b>W</b>	<b>130.0</b>	<b>W</b>	<b>W</b>
<b>New Hampshire</b>						
January .....	W	W	W	W	W	W
February .....	W	—	W	W	W	W
March .....	W	—	W	W	W	W
April .....	W	—	W	W	W	W
May .....	—	W	W	W	W	W
June .....	W	W	W	W	W	W
July .....	W	W	W	W	W	W
August .....	W	W	W	W	W	W
September .....	W	W	W	W	W	W
October .....	W	W	W	W	W	W
November .....	W	W	W	W	W	W
December .....	W	W	W	W	W	W
<b>2004 Average .....</b>	<b>W</b>	<b>W</b>	<b>W</b>	<b>129.6</b>	<b>W</b>	<b>137.2</b>
<b>Rhode Island</b>						
January .....	W	W	W	103.0	W	W
February .....	W	W	W	105.9	W	W
March .....	W	W	W	104.1	W	W
April .....	W	W	W	102.8	W	W
May .....	NA	W	W	121.3	W	—
June .....	W	W	W	112.4	W	—
July .....	W	W	W	120.5	W	—
August .....	W	W	W	130.5	W	—
September .....	W	W	W	137.0	W	W
October .....	W	W	W	155.8	W	W
November .....	W	W	W	148.8	W	W
December .....	W	W	W	132.5	W	W
<b>2004 Average .....</b>	<b>W</b>	<b>W</b>	<b>W</b>	<b>124.6</b>	<b>W</b>	<b>W</b>

See footnotes at end of table.



**Table 36. Refiner Prices of Aviation Fuels and Kerosene by PAD District and State**  
(Cents per Gallon Excluding Taxes) — Continued

Geographic Area Month	Aviation Gasoline		Kerosene-Type Jet Fuel		Kerosene	
	Sales to End Users	Sales for Resale	Sales to End Users	Sales for Resale	Sales to End Users	Sales for Resale
<b>Vermont</b>						
January .....	—	—	W	W	W	W
February .....	—	—	W	W	W	W
March .....	—	—	—	W	—	W
April .....	—	—	W	W	—	W
May .....	—	—	W	124.4	—	W
June .....	—	—	W	112.4	—	W
July .....	—	W	W	121.3	—	W
August .....	—	W	W	131.9	—	W
September .....	—	—	W	138.4	—	W
October .....	—	W	W	163.0	—	W
November .....	—	W	W	152.3	W	W
December .....	—	—	W	141.7	W	W
<b>2004 Average</b> .....	—	<b>W</b>	<b>W</b>	<b>126.5</b>	<b>W</b>	<b>W</b>
<b>Subdistrict IB</b>						
January .....	W	142.8	100.0	99.2	129.4	112.7
February .....	W	147.6	102.8	104.0	135.8	117.8
March .....	W	160.8	100.7	101.2	140.4	107.5
April .....	W	165.0	100.4	102.8	136.5	106.0
May .....	W	180.8	113.8	117.8	W	121.8
June .....	W	175.0	108.8	107.7	W	110.8
July .....	W	169.4	114.6	116.8	W	122.4
August .....	W	172.7	125.4	125.2	W	132.8
September .....	W	171.7	132.5	135.2	W	144.2
October .....	W	183.6	154.1	157.4	179.9	167.5
November .....	W	181.1	148.1	144.2	170.9	151.4
December .....	W	168.6	135.9	135.3	168.2	143.5
<b>2004 Average</b> .....	<b>W</b>	<b>171.5</b>	<b>120.1</b>	<b>122.7</b>	<b>143.8</b>	<b>128.3</b>
<b>Delaware</b>						
January .....	W	W	W	W	W	W
February .....	W	W	W	W	W	W
March .....	—	W	W	W	W	—
April .....	W	W	—	W	W	—
May .....	W	W	W	W	W	—
June .....	—	W	—	W	W	—
July .....	W	W	W	W	W	—
August .....	—	W	W	W	W	—
September .....	W	W	—	W	W	—
October .....	W	—	—	W	W	W
November .....	—	W	W	W	W	—
December .....	W	W	W	W	W	W
<b>2004 Average</b> .....	<b>W</b>	<b>W</b>	<b>W</b>	<b>W</b>	<b>W</b>	<b>W</b>
<b>District of Columbia</b>						
January .....	—	—	—	—	—	W
February .....	—	—	—	—	—	W
March .....	—	—	—	—	—	W
April .....	—	—	—	—	—	W
May .....	—	—	—	—	—	—
June .....	—	—	—	—	—	—
July .....	—	—	—	—	—	—
August .....	—	—	—	—	—	—
September .....	—	—	—	—	—	—
October .....	—	—	—	—	—	W
November .....	—	—	—	—	—	W
December .....	—	—	—	—	—	W
<b>2004 Average</b> .....	—	—	—	—	—	<b>W</b>

See footnotes at end of table.

**Table 36. Refiner Prices of Aviation Fuels and Kerosene by PAD District and State**  
(Cents per Gallon Excluding Taxes) — Continued

Geographic Area Month	Aviation Gasoline		Kerosene-Type Jet Fuel		Kerosene	
	Sales to End Users	Sales for Resale	Sales to End Users	Sales for Resale	Sales to End Users	Sales for Resale
<b>Maryland</b>						
January .....	W	—	98.3	W	W	119.6
February .....	W	—	99.1	W	W	126.1
March .....	W	—	99.5	W	W	116.4
April .....	W	—	99.2	97.0	—	111.7
May .....	W	W	112.8	NA	W	122.2
June .....	W	W	107.4	107.5	W	115.0
July .....	W	W	114.9	115.8	W	123.0
August .....	W	W	124.9	127.5	W	131.0
September .....	W	W	131.6	135.6	W	145.9
October .....	—	W	152.9	157.2	W	171.3
November .....	W	W	141.6	151.1	W	152.4
December .....	W	W	130.5	130.6	W	146.0
<b>2004 Average .....</b>	<b>W</b>	<b>W</b>	<b>120.5</b>	<b>133.4</b>	<b>W</b>	<b>133.2</b>
<b>New Jersey</b>						
January .....	W	W	99.6	98.4	W	110.5
February .....	W	147.2	102.3	103.2	W	113.5
March .....	W	W	100.1	100.4	W	105.7
April .....	W	165.4	99.8	102.9	W	105.4
May .....	W	177.2	113.8	119.5	W	120.8
June .....	W	177.9	108.4	106.4	W	111.2
July .....	W	173.2	113.6	117.2	W	124.3
August .....	W	174.6	124.4	124.6	W	135.2
September .....	W	174.5	131.3	135.4	W	142.3
October .....	W	184.6	152.9	157.5	W	162.2
November .....	W	W	147.1	143.1	W	147.6
December .....	W	170.9	134.5	133.9	W	146.6
<b>2004 Average .....</b>	<b>W</b>	<b>172.8</b>	<b>118.4</b>	<b>123.0</b>	<b>W</b>	<b>126.2</b>
<b>New York</b>						
January .....	W	W	101.5	101.4	143.5	114.9
February .....	W	W	105.5	106.1	147.6	127.5
March .....	W	—	103.1	104.1	145.6	NA
April .....	W	W	103.6	104.3	141.3	107.0
May .....	W	W	113.7	NA	139.9	126.7
June .....	W	W	112.7	111.5	W	120.1
July .....	W	W	116.5	116.5	W	130.4
August .....	W	W	127.4	127.3	W	139.3
September .....	W	W	133.6	135.8	W	152.9
October .....	W	W	154.4	157.3	180.6	173.0
November .....	W	W	NA	147.4	180.1	157.1
December .....	W	W	137.9	141.7	177.8	146.0
<b>2004 Average .....</b>	<b>W</b>	<b>W</b>	<b>122.3</b>	<b>122.1</b>	<b>155.5</b>	<b>132.3</b>
<b>Pennsylvania</b>						
January .....	W	W	99.3	101.4	NA	111.1
February .....	W	W	101.5	103.4	142.5	113.1
March .....	W	W	98.9	100.9	NA	104.7
April .....	W	W	98.2	99.8	155.8	105.1
May .....	W	W	114.3	117.4	146.1	121.6
June .....	W	W	105.8	107.3	139.1	109.3
July .....	W	W	113.6	115.6	147.1	121.2
August .....	W	W	124.5	125.8	158.5	131.4
September .....	W	W	132.7	133.3	165.9	142.9
October .....	W	W	155.5	157.3	191.1	166.7
November .....	W	W	146.8	146.2	192.6	150.9
December .....	W	W	136.7	135.1	188.7	140.9
<b>2004 Average .....</b>	<b>W</b>	<b>169.4</b>	<b>119.6</b>	<b>121.2</b>	<b>159.1</b>	<b>126.8</b>

See footnotes at end of table.

**Table 36. Refiner Prices of Aviation Fuels and Kerosene by PAD District and State**  
(Cents per Gallon Excluding Taxes) — Continued

Geographic Area Month	Aviation Gasoline		Kerosene-Type Jet Fuel		Kerosene	
	Sales to End Users	Sales for Resale	Sales to End Users	Sales for Resale	Sales to End Users	Sales for Resale
<b>Subdistrict IC</b>						
January .....	W	146.8	98.9	101.9	131.0	119.0
February .....	W	150.0	98.4	101.0	NA	119.3
March .....	W	158.0	98.9	101.9	NA	111.6
April .....	W	164.8	99.3	102.0	142.5	106.6
May .....	187.4	185.7	110.9	115.4	138.2	116.6
June .....	184.4	175.1	107.3	110.6	NA	111.0
July .....	178.9	171.7	114.6	118.3	148.2	122.6
August .....	179.8	173.9	124.8	128.6	NA	134.1
September .....	180.9	172.6	131.8	136.0	151.9	143.6
October .....	190.3	183.2	154.9	157.3	175.4	169.1
November .....	184.5	176.0	142.4	144.2	173.4	155.8
December .....	172.4	164.6	130.3	134.0	164.0	145.4
<b>2004 Average .....</b>	<b>176.4</b>	<b>168.8</b>	<b>117.4</b>	<b>120.9</b>	<b>136.4</b>	<b>134.2</b>
<b>Florida</b>						
January .....	W	146.8	99.6	102.3	124.0	121.9
February .....	W	154.0	98.8	101.5	NA	121.5
March .....	W	158.2	99.1	102.3	W	W
April .....	W	166.0	99.4	102.3	W	W
May .....	W	186.4	110.9	115.7	W	W
June .....	182.9	177.4	108.3	112.2	W	W
July .....	W	167.4	114.9	118.1	W	W
August .....	176.7	173.0	124.8	128.9	W	W
September .....	W	172.8	132.9	137.2	W	W
October .....	W	180.5	155.9	158.7	W	W
November .....	181.0	173.9	142.4	145.6	W	W
December .....	W	162.7	130.7	134.1	W	153.6
<b>2004 Average .....</b>	<b>W</b>	<b>167.8</b>	<b>117.1</b>	<b>120.3</b>	<b>123.0</b>	<b>136.6</b>
<b>Georgia</b>						
January .....	W	W	97.4	103.1	W	118.3
February .....	W	147.5	97.1	100.6	W	123.2
March .....	W	W	97.2	101.7	W	W
April .....	W	160.8	97.8	101.8	W	W
May .....	W	181.2	110.0	115.5	W	W
June .....	W	NA	105.7	110.6	W	W
July .....	W	172.3	113.7	120.4	—	W
August .....	W	171.9	123.9	128.7	W	—
September .....	W	166.1	129.6	136.0	W	—
October .....	W	181.9	152.9	158.7	W	W
November .....	W	173.6	139.9	145.1	W	W
December .....	W	W	128.3	133.0	W	150.1
<b>2004 Average .....</b>	<b>W</b>	<b>166.0</b>	<b>116.9</b>	<b>120.8</b>	<b>W</b>	<b>131.8</b>
<b>North Carolina</b>						
January .....	W	147.8	97.4	99.4	134.8	117.5
February .....	W	150.5	97.5	100.0	NA	117.2
March .....	W	156.7	98.3	100.7	NA	111.7
April .....	W	169.6	98.3	100.8	W	104.2
May .....	199.0	188.9	109.1	114.7	W	114.2
June .....	W	184.6	105.6	108.1	W	108.6
July .....	W	180.5	114.1	117.0	W	121.9
August .....	191.0	179.2	124.8	127.7	W	133.6
September .....	W	182.2	130.2	133.4	W	147.6
October .....	194.0	192.1	154.8	156.9	W	167.6
November .....	195.4	186.1	143.7	137.2	W	153.5
December .....	183.1	172.4	128.9	NA	W	141.9
<b>2004 Average .....</b>	<b>187.4</b>	<b>176.1</b>	<b>113.2</b>	<b>119.1</b>	<b>133.4</b>	<b>133.3</b>

See footnotes at end of table.

**Table 36. Refiner Prices of Aviation Fuels and Kerosene by PAD District and State**  
(Cents per Gallon Excluding Taxes) — Continued

Geographic Area Month	Aviation Gasoline		Kerosene-Type Jet Fuel		Kerosene	
	Sales to End Users	Sales for Resale	Sales to End Users	Sales for Resale	Sales to End Users	Sales for Resale
<b>South Carolina</b>						
January .....	-	W	102.8	104.0	W	117.6
February .....	-	W	101.0	102.7	W	120.4
March .....	-	W	102.4	103.6	W	115.1
April .....	-	W	102.8	103.5	W	111.3
May .....	-	W	116.2	118.4	W	NA
June .....	-	W	111.3	111.8	W	115.5
July .....	-	W	121.1	121.2	W	123.8
August .....	W	W	129.8	131.1	W	136.5
September .....	-	W	135.9	138.1	W	148.9
October .....	-	W	159.6	160.4	W	172.0
November .....	-	W	146.7	147.6	W	158.4
December .....	-	NA	133.7	134.8	W	146.8
<b>2004 Average .....</b>	<b>W</b>	<b>W</b>	<b>122.3</b>	<b>124.1</b>	<b>W</b>	<b>134.8</b>
<b>Virginia</b>						
January .....	W	W	99.0	101.0	143.7	121.4
February .....	W	W	98.6	99.1	146.2	121.8
March .....	W	W	99.2	100.3	NA	110.0
April .....	W	W	99.9	101.0	150.2	109.1
May .....	W	W	111.3	113.7	W	115.7
June .....	W	W	106.5	108.0	W	108.1
July .....	W	W	114.2	116.4	W	121.1
August .....	W	W	125.1	126.7	W	136.3
September .....	W	W	132.0	134.7	W	NA
October .....	W	W	153.9	152.7	W	170.4
November .....	W	W	143.6	143.9	175.1	157.2
December .....	W	W	131.3	132.7	163.5	148.9
<b>2004 Average .....</b>	<b>W</b>	<b>W</b>	<b>119.2</b>	<b>122.1</b>	<b>150.6</b>	<b>135.3</b>
<b>West Virginia</b>						
January .....	W	W	111.9	W	W	121.1
February .....	W	W	W	W	W	118.2
March .....	W	W	W	W	W	112.4
April .....	W	W	W	103.3	W	111.4
May .....	W	W	W	W	W	W
June .....	W	W	W	W	W	W
July .....	W	W	W	W	W	W
August .....	W	W	W	W	W	W
September .....	194.9	W	W	W	W	W
October .....	W	W	W	W	W	165.2
November .....	W	W	W	W	W	150.7
December .....	W	NA	W	W	W	143.3
<b>2004 Average .....</b>	<b>189.7</b>	<b>W</b>	<b>W</b>	<b>W</b>	<b>W</b>	<b>131.9</b>
<b>PAD District II</b>						
January .....	W	125.8	99.6	101.2	W	116.2
February .....	W	135.7	99.3	101.2	W	121.3
March .....	W	140.3	99.9	101.7	W	117.1
April .....	W	146.7	100.3	103.7	W	120.1
May .....	186.9	163.3	111.2	114.5	W	121.0
June .....	183.9	160.9	108.8	111.0	W	114.6
July .....	177.0	161.4	116.3	118.9	W	123.8
August .....	175.3	155.6	126.3	127.8	W	137.6
September .....	173.1	154.0	133.7	135.0	W	149.6
October .....	184.3	167.5	154.7	156.9	W	171.1
November .....	177.1	159.3	143.8	145.9	W	156.0
December .....	164.3	146.9	131.0	133.8	W	147.6
<b>2004 Average .....</b>	<b>174.4</b>	<b>152.9</b>	<b>118.4</b>	<b>122.9</b>	<b>W</b>	<b>133.5</b>

See footnotes at end of table.

**Table 36. Refiner Prices of Aviation Fuels and Kerosene by PAD District and State**  
(Cents per Gallon Excluding Taxes) — Continued

Geographic Area Month	Aviation Gasoline		Kerosene-Type Jet Fuel		Kerosene	
	Sales to End Users	Sales for Resale	Sales to End Users	Sales for Resale	Sales to End Users	Sales for Resale
<b>Illinois</b>						
January .....	W	W	97.3	101.0	W	109.7
February .....	W	143.9	98.4	99.5	W	112.7
March .....	W	W	98.7	100.5	W	120.1
April .....	W	160.3	99.7	101.7	W	NA
May .....	W	W	109.7	114.7	W	119.9
June .....	—	W	107.1	109.6	W	111.8
July .....	W	W	112.9	115.9	W	123.1
August .....	W	163.2	123.2	125.2	W	135.7
September .....	W	W	128.8	132.9	W	148.4
October .....	W	W	150.0	157.2	W	167.1
November .....	W	W	NA	142.7	W	156.0
December .....	W	W	NA	134.4	W	143.8
<b>2004 Average .....</b>	<b>W</b>	<b>163.2</b>	<b>116.4</b>	<b>126.1</b>	<b>W</b>	<b>128.6</b>
<b>Indiana</b>						
January .....	W	W	96.5	101.6	W	113.1
February .....	W	W	99.7	100.5	W	118.7
March .....	—	W	98.4	101.8	W	115.2
April .....	W	W	99.3	101.4	W	117.1
May .....	W	W	109.0	111.3	W	119.1
June .....	W	W	108.7	107.7	W	114.1
July .....	—	W	113.6	116.3	W	120.3
August .....	W	W	123.4	122.8	W	NA
September .....	W	W	130.4	NA	W	152.0
October .....	W	W	151.9	150.7	W	171.0
November .....	W	W	147.5	141.4	W	154.7
December .....	W	W	131.0	129.6	W	144.7
<b>2004 Average .....</b>	<b>W</b>	<b>W</b>	<b>114.7</b>	<b>123.2</b>	<b>W</b>	<b>132.3</b>
<b>Iowa</b>						
January .....	—	W	100.2	102.4	W	107.1
February .....	—	W	103.4	102.1	—	105.4
March .....	—	W	102.6	103.0	W	W
April .....	—	W	106.0	107.5	—	W
May .....	—	W	114.0	117.0	—	W
June .....	—	W	113.6	114.7	—	W
July .....	—	W	122.9	123.3	—	W
August .....	—	W	131.0	132.3	—	W
September .....	—	W	133.4	134.8	—	W
October .....	—	W	153.6	156.5	W	166.4
November .....	—	W	148.7	150.7	—	159.8
December .....	—	W	138.7	137.2	—	136.9
<b>2004 Average .....</b>	<b>—</b>	<b>W</b>	<b>120.8</b>	<b>126.2</b>	<b>W</b>	<b>128.9</b>
<b>Kansas</b>						
January .....	—	W	101.0	99.9	W	NA
February .....	—	W	102.5	100.5	—	106.7
March .....	—	W	101.7	101.3	—	115.1
April .....	—	W	104.1	105.6	—	W
May .....	W	W	114.5	114.3	—	W
June .....	W	166.9	114.7	112.9	—	125.7
July .....	W	W	118.9	122.5	—	126.2
August .....	W	W	131.1	131.2	—	W
September .....	W	W	135.7	133.0	—	142.9
October .....	W	W	155.9	155.2	—	162.3
November .....	—	W	149.6	149.8	—	155.1
December .....	W	W	139.3	137.9	—	136.9
<b>2004 Average .....</b>	<b>W</b>	<b>156.9</b>	<b>116.3</b>	<b>121.2</b>	<b>W</b>	<b>124.4</b>

See footnotes at end of table.

**Table 36. Refiner Prices of Aviation Fuels and Kerosene by PAD District and State**  
(Cents per Gallon Excluding Taxes) — Continued

Geographic Area Month	Aviation Gasoline		Kerosene-Type Jet Fuel		Kerosene	
	Sales to End Users	Sales for Resale	Sales to End Users	Sales for Resale	Sales to End Users	Sales for Resale
<b>Kentucky</b>						
January .....	W	W	99.8	102.7	W	123.5
February .....	W	W	98.5	103.2	W	129.7
March .....	W	W	98.5	103.9	W	NA
April .....	W	W	98.8	103.1	W	W
May .....	W	W	111.8	114.8	W	W
June .....	W	W	106.7	111.9	W	W
July .....	W	W	114.1	121.9	W	W
August .....	W	W	125.0	129.9	W	139.0
September .....	W	166.5	133.0	136.0	W	154.0
October .....	W	180.6	155.0	158.7	W	174.0
November .....	W	172.1	141.2	147.3	W	160.0
December .....	W	155.5	129.5	133.6	W	151.8
<b>2004 Average</b> .....	<b>W</b>	<b>169.5</b>	<b>117.9</b>	<b>124.8</b>	<b>W</b>	<b>139.2</b>
<b>Michigan</b>						
January .....	—	W	W	98.6	W	W
February .....	—	W	W	99.3	W	W
March .....	W	W	102.1	99.2	W	W
April .....	—	W	102.2	101.3	W	W
May .....	—	W	114.8	114.5	W	W
June .....	W	W	109.7	109.2	W	W
July .....	—	W	117.6	117.2	W	W
August .....	W	W	127.4	126.7	W	W
September .....	—	W	135.1	134.3	W	W
October .....	—	W	156.3	156.9	W	W
November .....	W	W	146.8	144.3	W	W
December .....	—	W	133.9	131.0	W	W
<b>2004 Average</b> .....	<b>W</b>	<b>W</b>	<b>119.9</b>	<b>119.5</b>	<b>W</b>	<b>W</b>
<b>Minnesota</b>						
January .....	W	W	100.1	102.3	W	W
February .....	—	W	99.4	102.8	—	W
March .....	—	W	101.8	103.9	W	W
April .....	—	W	99.2	103.6	W	W
May .....	—	W	108.3	117.3	W	W
June .....	W	W	111.5	111.7	W	114.7
July .....	—	W	119.7	121.5	—	W
August .....	—	W	128.1	132.3	W	139.1
September .....	W	W	139.9	137.0	W	142.1
October .....	W	W	157.8	161.6	—	169.1
November .....	W	W	142.1	148.8	W	150.0
December .....	W	W	133.5	134.6	W	137.4
<b>2004 Average</b> .....	<b>W</b>	<b>W</b>	<b>120.1</b>	<b>122.1</b>	<b>W</b>	<b>128.4</b>
<b>Missouri</b>						
January .....	—	W	99.0	102.8	—	109.8
February .....	—	W	99.5	102.4	W	110.9
March .....	—	W	100.4	103.1	—	115.6
April .....	—	W	101.2	104.9	—	121.0
May .....	W	W	111.5	NA	—	123.3
June .....	W	165.6	112.1	113.7	—	119.2
July .....	W	W	119.5	NA	—	128.1
August .....	W	W	130.3	NA	—	136.5
September .....	W	W	133.8	NA	—	152.4
October .....	W	W	157.6	NA	—	169.7
November .....	W	W	150.7	NA	—	159.7
December .....	W	151.6	136.5	NA	—	139.3
<b>2004 Average</b> .....	<b>W</b>	<b>160.3</b>	<b>120.3</b>	<b>124.7</b>	<b>W</b>	<b>125.6</b>

See footnotes at end of table.

**Table 36. Refiner Prices of Aviation Fuels and Kerosene by PAD District and State**  
(Cents per Gallon Excluding Taxes) — Continued

Geographic Area Month	Aviation Gasoline		Kerosene-Type Jet Fuel		Kerosene	
	Sales to End Users	Sales for Resale	Sales to End Users	Sales for Resale	Sales to End Users	Sales for Resale
<b>Nebraska</b>						
January .....	W	139.4	W	101.3	—	105.7
February .....	W	145.6	W	102.9	—	110.6
March .....	W	146.7	100.4	103.0	—	—
April .....	—	156.9	W	107.0	—	—
May .....	—	184.8	W	117.1	—	W
June .....	—	168.4	W	115.6	—	—
July .....	—	W	W	124.1	—	W
August .....	—	W	W	133.1	—	W
September .....	W	161.6	W	133.4	—	W
October .....	—	W	W	158.9	—	W
November .....	—	163.7	W	151.5	—	W
December .....	—	151.3	W	137.7	—	137.1
<b>2004 Average</b> .....	<b>W</b>	<b>165.2</b>	<b>W</b>	<b>123.8</b>	<b>—</b>	<b>129.7</b>
<b>North Dakota</b>						
January .....	—	W	W	102.1	—	W
February .....	—	W	W	100.4	—	—
March .....	—	W	W	100.8	—	—
April .....	—	W	W	102.3	—	—
May .....	—	W	W	118.4	—	—
June .....	—	W	W	112.9	—	—
July .....	—	W	W	122.2	—	W
August .....	—	W	W	131.7	—	W
September .....	—	W	W	141.5	—	—
October .....	—	W	W	158.3	—	—
November .....	—	W	W	155.0	—	W
December .....	—	W	W	145.8	—	—
<b>2004 Average</b> .....	<b>—</b>	<b>162.4</b>	<b>W</b>	<b>118.4</b>	<b>—</b>	<b>W</b>
<b>Ohio</b>						
January .....	W	113.4	99.8	100.6	W	120.7
February .....	W	NA	98.9	100.2	W	W
March .....	W	W	99.9	100.4	W	W
April .....	W	W	100.9	102.0	W	W
May .....	W	147.4	111.9	115.8	W	W
June .....	W	NA	107.8	112.0	W	W
July .....	W	157.2	115.4	118.9	W	127.1
August .....	W	W	125.6	128.1	W	W
September .....	W	W	133.2	132.9	W	153.1
October .....	W	W	154.9	154.7	W	173.0
November .....	W	153.0	143.7	145.1	W	NA
December .....	W	W	130.1	131.8	W	151.8
<b>2004 Average</b> .....	<b>W</b>	<b>141.9</b>	<b>119.6</b>	<b>122.2</b>	<b>W</b>	<b>137.8</b>
<b>Oklahoma</b>						
January .....	W	133.3	100.2	101.5	—	106.1
February .....	W	131.6	100.1	102.2	—	W
March .....	W	138.8	100.4	103.4	—	W
April .....	W	146.8	102.9	106.8	—	W
May .....	W	160.8	113.6	113.7	—	W
June .....	W	NA	110.7	111.4	—	W
July .....	W	W	119.1	119.8	—	W
August .....	W	W	129.8	126.9	—	W
September .....	W	158.6	134.9	136.7	—	144.8
October .....	W	166.3	153.9	158.9	—	161.2
November .....	W	NA	148.2	148.1	—	147.3
December .....	W	156.6	132.0	134.6	—	134.1
<b>2004 Average</b> .....	<b>W</b>	<b>154.5</b>	<b>119.1</b>	<b>123.2</b>	<b>—</b>	<b>130.1</b>

See footnotes at end of table.

**Table 36. Refiner Prices of Aviation Fuels and Kerosene by PAD District and State**  
(Cents per Gallon Excluding Taxes) — Continued

Geographic Area Month	Aviation Gasoline		Kerosene-Type Jet Fuel		Kerosene	
	Sales to End Users	Sales for Resale	Sales to End Users	Sales for Resale	Sales to End Users	Sales for Resale
<b>South Dakota</b>						
January .....	W	W	102.2	101.2	—	W
February .....	W	W	102.7	105.2	—	—
March .....	W	W	101.0	104.5	—	W
April .....	W	W	W	109.9	—	—
May .....	W	183.1	W	W	—	—
June .....	W	W	W	116.3	—	—
July .....	W	W	W	127.4	—	—
August .....	W	W	130.6	135.6	—	—
September .....	W	W	132.9	136.1	—	W
October .....	W	W	153.5	163.5	—	W
November .....	W	W	NA	W	—	W
December .....	W	W	141.3	W	—	W
<b>2004 Average</b> .....	<b>W</b>	<b>W</b>	<b>130.5</b>	<b>124.4</b>	<b>—</b>	<b>W</b>
<b>Tennessee</b>						
January .....	W	133.1	101.4	101.4	W	117.9
February .....	W	142.1	98.0	100.1	W	122.6
March .....	W	146.5	99.4	101.0	W	NA
April .....	W	152.7	99.4	101.4	W	116.4
May .....	W	NA	112.3	112.9	W	W
June .....	W	166.4	W	109.5	W	W
July .....	W	160.9	W	117.5	W	120.0
August .....	W	162.4	126.0	128.4	W	NA
September .....	W	164.1	134.9	134.9	W	149.0
October .....	W	170.8	155.5	156.3	W	175.3
November .....	W	163.4	139.6	142.8	W	160.5
December .....	W	157.5	W	130.2	W	152.9
<b>2004 Average</b> .....	<b>W</b>	<b>157.6</b>	<b>118.1</b>	<b>119.7</b>	<b>W</b>	<b>132.4</b>
<b>Wisconsin</b>						
January .....	—	W	102.5	102.0	W	107.5
February .....	—	W	W	100.9	W	106.8
March .....	—	W	W	101.8	W	110.7
April .....	—	W	W	101.7	W	118.0
May .....	W	W	117.2	114.5	W	123.4
June .....	W	W	115.2	109.5	—	118.0
July .....	W	W	120.8	117.7	—	128.2
August .....	W	W	132.9	128.6	W	138.9
September .....	W	W	139.9	135.4	W	143.3
October .....	W	W	159.9	157.6	W	168.4
November .....	W	W	150.1	145.3	W	157.1
December .....	W	W	133.1	132.5	W	141.8
<b>2004 Average</b> .....	<b>W</b>	<b>W</b>	<b>123.9</b>	<b>120.6</b>	<b>W</b>	<b>131.6</b>
<b>PAD District III</b>						
January .....	W	129.1	96.7	96.6	W	96.5
February .....	W	136.0	96.1	95.9	W	W
March .....	W	143.1	97.2	96.3	W	95.5
April .....	W	147.8	97.4	95.3	W	W
May .....	189.9	167.3	109.1	108.1	W	106.7
June .....	181.1	158.0	104.2	103.4	W	W
July .....	183.8	158.5	112.7	111.2	W	W
August .....	177.4	157.3	123.4	123.6	W	W
September .....	179.8	157.7	130.4	128.2	W	W
October .....	192.8	170.0	152.4	151.7	W	155.2
November .....	176.1	161.4	139.7	140.8	W	140.7
December .....	172.0	142.1	127.8	127.8	W	127.8
<b>2004 Average</b> .....	<b>176.9</b>	<b>152.9</b>	<b>114.8</b>	<b>115.6</b>	<b>W</b>	<b>118.6</b>

See footnotes at end of table.



**Table 36. Refiner Prices of Aviation Fuels and Kerosene by PAD District and State**  
(Cents per Gallon Excluding Taxes) — Continued

Geographic Area Month	Aviation Gasoline		Kerosene-Type Jet Fuel		Kerosene	
	Sales to End Users	Sales for Resale	Sales to End Users	Sales for Resale	Sales to End Users	Sales for Resale
<b>Alabama</b>						
January .....	W	W	99.2	101.1	W	116.4
February .....	W	W	98.7	99.6	—	116.8
March .....	W	W	98.2	100.4	—	NA
April .....	W	W	100.5	100.4	—	109.5
May .....	W	W	112.7	113.9	—	W
June .....	W	W	107.5	108.4	—	W
July .....	W	W	116.0	117.0	—	W
August .....	W	W	126.7	127.5	—	W
September .....	W	W	134.2	135.4	—	W
October .....	W	W	156.1	156.1	—	172.3
November .....	W	W	144.0	145.3	—	154.4
December .....	W	W	131.1	131.2	—	149.6
<b>2004 Average</b> .....	<b>W</b>	<b>W</b>	<b>119.1</b>	<b>121.4</b>	<b>W</b>	<b>134.2</b>
<b>Arkansas</b>						
January .....	—	W	W	W	—	109.7
February .....	W	W	W	W	—	106.0
March .....	W	W	W	W	—	104.5
April .....	—	W	102.1	W	—	—
May .....	W	W	W	W	—	—
June .....	W	W	W	W	—	W
July .....	—	W	W	W	—	—
August .....	W	W	129.2	NA	—	W
September .....	W	W	W	141.0	—	W
October .....	—	W	157.3	W	—	165.8
November .....	W	W	W	W	—	148.3
December .....	—	W	W	W	—	135.8
<b>2004 Average</b> .....	<b>W</b>	<b>W</b>	<b>112.0</b>	<b>135.9</b>	<b>—</b>	<b>128.7</b>
<b>Louisiana</b>						
January .....	W	126.4	97.4	94.6	W	106.5
February .....	W	138.1	96.9	94.0	W	97.3
March .....	W	142.9	97.3	95.6	W	W
April .....	W	151.4	96.8	95.9	—	104.9
May .....	W	168.8	108.9	105.7	W	W
June .....	W	157.1	104.3	103.4	W	W
July .....	W	157.8	112.4	110.0	W	119.5
August .....	W	160.2	123.6	121.4	W	W
September .....	W	158.7	129.3	126.6	W	137.8
October .....	W	174.0	152.0	148.7	W	W
November .....	W	167.1	140.2	139.7	W	W
December .....	W	149.9	127.3	125.8	W	W
<b>2004 Average</b> .....	<b>W</b>	<b>156.1</b>	<b>114.9</b>	<b>116.3</b>	<b>W</b>	<b>141.3</b>
<b>Mississippi</b>						
January .....	W	W	93.7	W	W	W
February .....	W	W	94.3	W	W	W
March .....	W	W	94.5	97.3	W	W
April .....	W	W	W	101.5	W	W
May .....	W	179.5	105.7	117.1	W	W
June .....	W	W	99.9	110.9	W	—
July .....	W	165.8	W	112.5	W	—
August .....	W	166.8	W	125.5	W	—
September .....	W	165.8	128.6	136.0	W	W
October .....	W	W	W	160.8	W	W
November .....	W	W	W	142.4	W	W
December .....	W	W	128.4	135.9	W	W
<b>2004 Average</b> .....	<b>W</b>	<b>161.9</b>	<b>113.9</b>	<b>114.6</b>	<b>W</b>	<b>W</b>

See footnotes at end of table.

**Table 36. Refiner Prices of Aviation Fuels and Kerosene by PAD District and State**  
(Cents per Gallon Excluding Taxes) — Continued

Geographic Area Month	Aviation Gasoline		Kerosene-Type Jet Fuel		Kerosene	
	Sales to End Users	Sales for Resale	Sales to End Users	Sales for Resale	Sales to End Users	Sales for Resale
<b>New Mexico</b>						
January .....	W	NA	101.0	103.0	—	W
February .....	W	130.9	101.7	102.1	—	W
March .....	W	139.5	102.5	103.6	—	W
April .....	W	143.3	104.7	106.3	—	W
May .....	W	170.5	W	116.4	—	—
June .....	W	161.9	W	112.8	—	W
July .....	W	W	W	120.5	—	W
August .....	W	W	130.3	130.6	—	W
September .....	W	160.6	W	139.1	—	W
October .....	W	173.3	W	160.5	—	W
November .....	W	167.6	W	148.7	—	W
December .....	W	W	W	135.8	—	W
<b>2004 Average .....</b>	<b>W</b>	<b>155.1</b>	<b>118.0</b>	<b>124.9</b>	<b>—</b>	<b>W</b>
<b>Texas</b>						
January .....	W	128.9	96.7	97.1	W	95.4
February .....	W	134.5	95.8	96.2	W	W
March .....	W	141.8	97.2	96.2	—	W
April .....	W	146.6	97.2	94.8	W	W
May .....	185.2	164.6	109.3	108.4	—	106.5
June .....	176.5	156.8	104.3	103.1	—	W
July .....	181.0	155.4	112.9	111.2	—	W
August .....	180.7	155.5	123.2	121.4	—	W
September .....	174.8	156.2	130.7	128.2	—	W
October .....	189.5	168.0	152.4	152.5	—	W
November .....	169.7	160.0	139.7	141.1	—	W
December .....	171.6	139.7	127.7	129.0	—	W
<b>2004 Average .....</b>	<b>172.5</b>	<b>150.8</b>	<b>114.7</b>	<b>114.8</b>	<b>W</b>	<b>W</b>
<b>PAD District IV</b>						
January .....	W	141.2	NA	103.8	—	104.8
February .....	W	142.7	101.8	104.3	—	107.1
March .....	W	147.2	105.7	106.3	—	115.5
April .....	W	157.7	105.9	107.9	—	NA
May .....	W	175.4	112.7	119.1	—	141.7
June .....	W	169.9	111.6	115.0	—	131.9
July .....	W	170.4	117.6	123.6	—	136.3
August .....	W	167.9	129.9	132.9	—	141.6
September .....	W	167.8	131.9	138.7	—	155.3
October .....	W	170.2	151.6	160.3	—	NA
November .....	W	NA	144.4	149.9	—	149.5
December .....	W	158.0	137.1	138.9	W	140.0
<b>2004 Average .....</b>	<b>W</b>	<b>162.7</b>	<b>121.5</b>	<b>123.6</b>	<b>W</b>	<b>133.6</b>
<b>Colorado</b>						
January .....	—	134.9	NA	102.3	—	W
February .....	W	NA	99.9	103.0	—	W
March .....	W	143.5	103.6	104.8	—	111.2
April .....	—	153.6	103.1	107.0	—	W
May .....	W	169.3	106.7	117.6	—	137.8
June .....	W	163.1	107.6	113.8	—	NA
July .....	W	161.2	113.2	123.1	—	130.2
August .....	W	163.0	127.0	131.7	—	136.6
September .....	W	160.1	128.2	135.9	—	153.5
October .....	W	NA	144.5	158.4	—	NA
November .....	W	162.6	NA	148.3	—	143.1
December .....	W	148.3	134.9	137.2	W	135.9
<b>2004 Average .....</b>	<b>W</b>	<b>154.8</b>	<b>117.8</b>	<b>120.8</b>	<b>W</b>	<b>127.9</b>

See footnotes at end of table.

**Table 36. Refiner Prices of Aviation Fuels and Kerosene by PAD District and State**  
(Cents per Gallon Excluding Taxes) — Continued

Geographic Area Month	Aviation Gasoline		Kerosene-Type Jet Fuel		Kerosene	
	Sales to End Users	Sales for Resale	Sales to End Users	Sales for Resale	Sales to End Users	Sales for Resale
<b>Idaho</b>						
January .....	—	—	113.1	W	—	—
February .....	W	W	114.7	W	—	—
March .....	—	—	118.1	120.7	—	—
April .....	—	W	123.6	W	—	—
May .....	W	—	131.2	W	—	—
June .....	—	—	121.8	W	—	—
July .....	W	—	130.7	NA	—	—
August .....	W	—	141.1	W	—	W
September .....	W	W	146.7	148.9	—	W
October .....	W	W	169.0	169.7	—	W
November .....	—	—	159.3	154.8	—	—
December .....	—	—	144.2	146.6	—	W
<b>2004 Average</b> .....	<b>W</b>	<b>W</b>	<b>133.8</b>	<b>143.5</b>	—	<b>W</b>
<b>Montana</b>						
January .....	—	W	110.8	W	—	—
February .....	—	W	110.0	110.8	—	—
March .....	—	W	111.0	W	—	—
April .....	—	W	111.1	129.1	—	—
May .....	—	W	124.0	NA	—	—
June .....	—	W	119.6	119.0	—	—
July .....	—	W	127.7	128.6	—	—
August .....	—	W	138.2	137.5	—	—
September .....	—	W	144.7	143.1	—	—
October .....	—	W	166.9	W	—	—
November .....	—	W	154.3	W	—	—
December .....	—	W	140.7	140.9	—	—
<b>2004 Average</b> .....	—	<b>175.0</b>	<b>131.0</b>	<b>130.4</b>	—	—
<b>Utah</b>						
January .....	—	W	104.0	W	—	W
February .....	—	W	102.0	110.4	—	W
March .....	—	153.1	107.3	111.5	—	W
April .....	—	W	107.9	115.9	—	W
May .....	—	W	117.6	123.2	—	W
June .....	—	173.8	115.1	116.8	—	W
July .....	—	W	121.5	124.9	—	W
August .....	—	W	132.1	135.3	—	W
September .....	—	W	135.4	142.8	—	W
October .....	—	173.7	160.9	164.4	—	W
November .....	—	W	154.5	155.4	—	W
December .....	—	W	140.3	143.1	—	W
<b>2004 Average</b> .....	—	<b>168.6</b>	<b>124.9</b>	<b>130.8</b>	—	<b>W</b>
<b>Wyoming</b>						
January .....	W	W	111.1	W	—	W
February .....	W	W	107.1	103.5	—	W
March .....	W	W	108.2	W	—	—
April .....	W	W	W	W	—	W
May .....	W	W	W	W	—	W
June .....	W	W	115.9	W	—	—
July .....	W	W	125.2	W	—	—
August .....	W	W	W	W	—	—
September .....	W	W	142.4	W	—	W
October .....	W	W	163.8	152.4	—	W
November .....	W	W	W	W	—	W
December .....	—	W	W	W	—	W
<b>2004 Average</b> .....	<b>W</b>	<b>160.9</b>	<b>124.4</b>	<b>117.4</b>	—	<b>W</b>

See footnotes at end of table.

**Table 36. Refiner Prices of Aviation Fuels and Kerosene by PAD District and State**  
(Cents per Gallon Excluding Taxes) — Continued

Geographic Area Month	Aviation Gasoline		Kerosene-Type Jet Fuel		Kerosene	
	Sales to End Users	Sales for Resale	Sales to End Users	Sales for Resale	Sales to End Users	Sales for Resale
<b>PAD District V</b>						
January .....	162.2	146.8	102.5	105.1	W	114.9
February .....	170.7	156.3	106.5	107.9	W	118.5
March .....	177.1	162.5	110.1	111.4	W	124.5
April .....	188.8	170.6	121.4	124.4	W	140.9
May .....	209.4	184.8	129.5	132.0	W	W
June .....	209.5	192.4	116.4	118.1	W	W
July .....	206.8	189.4	121.3	124.0	—	W
August .....	200.0	192.2	131.4	131.2	—	W
September .....	203.3	W	136.0	138.1	W	W
October .....	209.1	193.7	157.6	159.9	W	176.6
November .....	199.3	189.4	154.3	153.5	W	167.9
December .....	188.5	178.2	137.9	139.6	W	W
<b>2004 Average .....</b>	<b>193.6</b>	<b>181.0</b>	<b>127.1</b>	<b>129.5</b>	<b>W</b>	<b>136.7</b>
<b>Alaska</b>						
January .....	W	W	104.1	102.5	—	—
February .....	W	W	107.5	109.7	—	—
March .....	W	W	111.8	111.1	—	—
April .....	W	W	121.0	127.3	—	—
May .....	W	W	129.4	134.1	—	—
June .....	W	W	120.3	116.9	—	—
July .....	W	W	121.9	130.0	—	—
August .....	W	W	132.0	135.1	—	—
September .....	W	W	139.0	141.9	—	—
October .....	W	W	158.9	164.2	—	—
November .....	W	W	156.1	154.1	—	—
December .....	W	W	140.7	135.0	—	—
<b>2004 Average .....</b>	<b>W</b>	<b>W</b>	<b>129.7</b>	<b>134.3</b>	<b>—</b>	<b>—</b>
<b>Arizona</b>						
January .....	W	NA	106.2	108.2	—	W
February .....	—	129.7	109.2	111.4	—	W
March .....	—	141.6	111.6	114.5	—	—
April .....	—	152.8	127.4	125.7	—	W
May .....	—	170.6	131.8	134.8	—	—
June .....	—	166.3	116.7	119.9	—	—
July .....	—	W	124.5	125.2	—	—
August .....	—	W	133.4	137.1	—	—
September .....	—	W	136.4	141.9	—	—
October .....	W	170.8	160.5	166.1	—	—
November .....	—	W	157.7	157.0	—	—
December .....	—	W	140.4	139.1	—	W
<b>2004 Average .....</b>	<b>W</b>	<b>155.1</b>	<b>128.7</b>	<b>130.6</b>	<b>—</b>	<b>W</b>
<b>California</b>						
January .....	W	145.3	101.3	104.4	W	W
February .....	W	154.5	106.0	107.3	W	W
March .....	W	157.8	109.3	110.6	—	128.7
April .....	W	165.5	121.2	123.5	W	138.8
May .....	W	182.6	129.3	129.7	—	W
June .....	W	186.1	115.7	118.5	W	W
July .....	W	W	120.5	120.6	—	W
August .....	W	W	130.9	129.8	—	W
September .....	W	W	135.1	136.2	—	W
October .....	W	190.9	156.9	157.8	—	W
November .....	W	W	153.7	152.4	W	W
December .....	W	170.4	137.5	140.7	—	W
<b>2004 Average .....</b>	<b>W</b>	<b>173.9</b>	<b>125.9</b>	<b>128.5</b>	<b>W</b>	<b>131.0</b>

See footnotes at end of table.

**Table 36. Refiner Prices of Aviation Fuels and Kerosene by PAD District and State**  
(Cents per Gallon Excluding Taxes) — Continued

Geographic Area Month	Aviation Gasoline		Kerosene-Type Jet Fuel		Kerosene	
	Sales to End Users	Sales for Resale	Sales to End Users	Sales for Resale	Sales to End Users	Sales for Resale
<b>Hawaii</b>						
January .....	—	W	W	W	—	—
February .....	—	W	W	W	—	—
March .....	—	W	W	W	—	—
April .....	—	W	W	W	—	—
May .....	—	W	W	W	—	—
June .....	W	W	W	W	—	—
July .....	—	W	W	W	—	—
August .....	—	W	W	W	—	—
September .....	—	W	W	W	—	—
October .....	W	W	W	W	—	—
November .....	—	W	W	W	—	—
December .....	—	W	W	W	—	—
<b>2004 Average .....</b>	<b>W</b>	<b>W</b>	<b>W</b>	<b>W</b>	—	—
<b>Nevada</b>						
January .....	W	W	106.0	109.6	—	—
February .....	W	W	108.2	109.6	—	—
March .....	W	W	113.5	115.5	—	—
April .....	NA	W	125.6	126.2	—	—
May .....	—	—	132.9	138.2	—	—
June .....	W	W	117.6	122.3	—	—
July .....	W	W	123.8	128.7	—	—
August .....	W	W	134.0	139.1	—	—
September .....	W	—	139.3	145.5	—	W
October .....	—	NA	162.0	168.2	—	—
November .....	—	W	157.4	163.1	—	—
December .....	—	—	139.0	143.4	—	—
<b>2004 Average .....</b>	<b>W</b>	<b>W</b>	<b>130.7</b>	<b>134.0</b>	—	<b>W</b>
<b>Oregon</b>						
January .....	W	W	103.7	126.2	W	W
February .....	W	W	106.5	W	W	W
March .....	W	W	111.2	112.2	W	W
April .....	W	W	122.9	123.7	W	W
May .....	W	W	131.1	W	W	W
June .....	W	W	113.9	114.9	W	W
July .....	W	W	122.4	125.9	—	W
August .....	W	W	131.5	133.5	—	W
September .....	W	W	NA	136.8	W	W
October .....	W	W	NA	161.7	W	W
November .....	W	W	155.4	153.2	W	W
December .....	W	W	140.4	135.6	W	W
<b>2004 Average .....</b>	<b>W</b>	<b>W</b>	<b>127.6</b>	<b>129.5</b>	<b>W</b>	<b>W</b>
<b>Washington</b>						
January .....	—	W	101.9	104.7	—	W
February .....	—	W	104.9	106.7	—	W
March .....	—	W	109.6	111.5	—	W
April .....	W	W	120.6	122.7	—	W
May .....	—	W	128.9	132.7	—	W
June .....	—	W	113.6	115.8	—	—
July .....	—	W	120.3	121.3	—	—
August .....	W	W	129.7	132.0	—	W
September .....	—	W	NA	NA	—	W
October .....	—	W	NA	NA	—	W
November .....	—	W	151.4	156.3	—	W
December .....	—	W	134.3	132.6	—	W
<b>2004 Average .....</b>	<b>W</b>	<b>W</b>	<b>126.6</b>	<b>122.9</b>	—	<b>W</b>

Dash (—) = No data reported.

NA = Not available.

W = Withheld to avoid disclosure of individual company data.

Notes: PAD District and U.S. averages represent data for all States. In certain PAD Districts, however, prices are not shown for every State.

Source: Energy Information Administration Form EIA-782A, "Refiners'/Gas Plant Operators' Monthly Petroleum Product Sales Report."

**Table 37. Refiner Prices of Distillate Fuels by PAD District and State**  
(Cents per Gallon Excluding Taxes)

Geographic Area Month	No. 1 Distillate		No. 2 Distillate <sup>a</sup>		No. 4 Fuel <sup>b</sup>	
	Sales to End Users	Sales for Resale	Sales to End Users	Sales for Resale	Sales to End Users	Sales for Resale
<b>United States</b>						
January .....	107.3	107.2	100.3	96.4	W	W
February .....	109.2	108.0	102.7	96.1	91.4	W
March .....	116.2	113.4	106.5	99.9	87.2	93.5
April .....	120.5	119.2	113.4	106.0	W	91.1
May .....	125.4	127.1	119.0	111.1	W	96.2
June .....	123.8	120.8	113.1	106.5	100.4	95.2
July .....	126.4	127.3	119.5	114.8	W	97.3
August .....	137.6	136.8	127.7	123.7	106.4	95.4
September .....	147.3	145.8	134.7	132.3	110.1	111.5
October .....	167.0	166.8	155.3	152.4	W	127.9
November .....	161.9	154.9	148.6	141.9	W	W
December .....	144.8	138.1	134.1	127.8	W	W
<b>2004 Average</b> .....	<b>126.2</b>	<b>128.9</b>	<b>123.5</b>	<b>117.8</b>	<b>101.7</b>	<b>103.3</b>
<b>PAD District I</b>						
January .....	116.1	120.5	104.5	97.9	W	W
February .....	122.9	127.3	103.7	94.8	W	W
March .....	119.4	116.9	106.0	96.4	W	W
April .....	W	103.1	106.7	97.5	W	W
May .....	W	132.0	111.3	104.6	W	W
June .....	W	130.7	110.0	103.0	W	W
July .....	W	132.6	116.0	111.3	W	W
August .....	W	137.4	125.6	121.1	W	W
September .....	W	149.8	134.2	130.6	W	W
October .....	W	172.8	156.8	151.6	W	W
November .....	W	153.8	150.5	141.3	W	W
December .....	146.0	142.5	141.1	131.1	W	W
<b>2004 Average</b> .....	<b>127.4</b>	<b>137.1</b>	<b>122.2</b>	<b>115.0</b>	<b>W</b>	<b>W</b>
<b>Subdistrict IA</b>						
January .....	W	W	103.7	97.2	W	W
February .....	W	W	104.4	93.4	W	W
March .....	W	W	104.8	92.0	W	W
April .....	W	W	103.7	94.4	W	W
May .....	W	W	110.1	104.1	W	-
June .....	-	-	107.2	103.2	W	-
July .....	-	-	113.8	110.2	W	W
August .....	-	-	124.9	119.9	W	-
September .....	-	W	134.5	128.7	W	W
October .....	-	W	155.9	150.4	W	-
November .....	W	W	150.4	142.5	W	W
December .....	W	W	144.5	131.5	W	W
<b>2004 Average</b> .....	<b>W</b>	<b>W</b>	<b>123.0</b>	<b>114.6</b>	<b>W</b>	<b>W</b>
<b>Connecticut</b>						
January .....	-	-	101.9	95.5	W	W
February .....	-	-	101.4	91.0	W	W
March .....	-	-	101.6	91.3	W	W
April .....	-	-	101.5	92.9	W	W
May .....	-	-	109.1	102.2	W	-
June .....	-	-	105.1	102.2	W	-
July .....	-	-	114.4	107.9	W	W
August .....	-	-	125.2	118.0	W	-
September .....	-	-	134.5	127.8	W	W
October .....	-	-	156.9	150.7	W	-
November .....	-	-	147.4	143.3	W	W
December .....	-	-	138.7	130.9	W	W
<b>2004 Average</b> .....	<b>-</b>	<b>-</b>	<b>121.3</b>	<b>112.7</b>	<b>W</b>	<b>W</b>

See footnotes at end of table.

**Table 37. Refiner Prices of Distillate Fuels by PAD District and State**  
(Cents per Gallon Excluding Taxes) — Continued

Geographic Area Month	No. 1 Distillate		No. 2 Distillate <sup>a</sup>		No. 4 Fuel <sup>b</sup>	
	Sales to End Users	Sales for Resale	Sales to End Users	Sales for Resale	Sales to End Users	Sales for Resale
<b>Maine</b>						
January .....	W	—	W	99.1	—	—
February .....	—	—	105.3	94.9	—	—
March .....	W	—	W	94.8	—	—
April .....	W	—	W	94.3	—	—
May .....	W	—	W	106.5	—	—
June .....	—	—	W	104.5	—	—
July .....	—	—	W	112.4	—	—
August .....	—	—	W	123.9	—	—
September .....	—	W	W	131.6	—	—
October .....	—	W	158.3	153.0	—	—
November .....	—	W	W	142.3	—	—
December .....	—	—	W	131.8	—	—
<b>2004 Average .....</b>	<b>W</b>	<b>W</b>	<b>118.6</b>	<b>113.7</b>	<b>—</b>	<b>—</b>
<b>Massachusetts</b>						
January .....	W	W	103.7	97.1	W	—
February .....	W	W	105.2	93.6	W	—
March .....	W	W	106.4	90.6	W	—
April .....	—	—	104.5	95.1	W	—
May .....	—	W	110.5	103.9	—	—
June .....	—	—	107.5	104.0	W	—
July .....	—	—	113.0	110.5	—	—
August .....	—	—	123.2	118.0	—	—
September .....	—	—	132.5	129.9	—	—
October .....	—	W	154.8	149.6	W	—
November .....	W	W	151.0	141.2	W	—
December .....	W	W	146.3	130.1	W	—
<b>2004 Average .....</b>	<b>W</b>	<b>W</b>	<b>124.2</b>	<b>113.0</b>	<b>W</b>	<b>—</b>
<b>New Hampshire</b>						
January .....	W	W	110.2	96.5	W	—
February .....	W	W	113.6	95.2	W	—
March .....	—	W	111.8	92.1	—	—
April .....	—	W	115.4	94.8	—	—
May .....	—	—	125.0	107.0	—	—
June .....	—	—	125.5	102.1	—	—
July .....	—	—	122.2	109.5	—	—
August .....	—	—	131.1	121.4	—	—
September .....	—	W	139.4	127.5	—	—
October .....	—	—	164.6	146.0	—	—
November .....	W	W	158.7	143.5	—	—
December .....	—	W	150.3	135.0	W	—
<b>2004 Average .....</b>	<b>W</b>	<b>W</b>	<b>133.1</b>	<b>122.4</b>	<b>W</b>	<b>—</b>
<b>Rhode Island</b>						
January .....	—	—	106.8	98.7	W	—
February .....	—	—	106.0	94.0	W	—
March .....	—	—	106.8	93.1	W	—
April .....	—	—	109.0	96.0	W	—
May .....	—	—	115.8	105.1	W	—
June .....	—	—	116.3	103.2	W	—
July .....	—	—	124.1	113.9	W	—
August .....	—	—	133.3	120.9	W	—
September .....	—	—	138.3	125.7	W	—
October .....	—	—	163.7	149.6	W	—
November .....	—	—	161.5	140.6	W	—
December .....	—	—	149.5	131.3	W	—
<b>2004 Average .....</b>	<b>—</b>	<b>—</b>	<b>123.1</b>	<b>117.0</b>	<b>W</b>	<b>—</b>

See footnotes at end of table.

**Table 37. Refiner Prices of Distillate Fuels by PAD District and State**

(Cents per Gallon Excluding Taxes) — Continued

Geographic Area Month	No. 1 Distillate		No. 2 Distillate <sup>a</sup>		No. 4 Fuel <sup>b</sup>	
	Sales to End Users	Sales for Resale	Sales to End Users	Sales for Resale	Sales to End Users	Sales for Resale
<b>Vermont</b>						
January .....	W	W	W	W	W	-
February .....	-	W	W	W	W	-
March .....	-	W	W	W	W	-
April .....	-	W	W	W	W	-
May .....	-	W	W	W	W	-
June .....	-	-	W	W	W	-
July .....	-	-	W	W	W	-
August .....	-	-	W	W	W	-
September .....	-	-	W	W	W	-
October .....	-	-	125.8	W	W	-
November .....	-	W	W	W	W	-
December .....	-	W	W	W	W	-
<b>2004 Average .....</b>	<b>W</b>	<b>W</b>	<b>110.9</b>	<b>W</b>	<b>W</b>	<b>-</b>
<b>Subdistrict IB</b>						
January .....	W	116.9	106.2	98.0	W	W
February .....	W	126.5	105.7	95.2	W	W
March .....	W	116.2	106.7	94.8	W	W
April .....	W	96.9	107.8	95.8	W	W
May .....	W	W	112.3	103.7	W	W
June .....	W	W	111.6	102.6	W	W
July .....	W	W	117.1	110.6	W	W
August .....	W	137.8	126.9	120.1	W	W
September .....	W	147.6	134.9	128.5	W	W
October .....	W	172.2	158.2	150.4	W	W
November .....	W	161.3	153.7	141.4	W	W
December .....	144.7	150.0	146.0	132.5	W	W
<b>2004 Average .....</b>	<b>W</b>	<b>135.8</b>	<b>122.9</b>	<b>113.8</b>	<b>W</b>	<b>W</b>
<b>Delaware</b>						
January .....	W	-	106.1	100.6	W	-
February .....	-	-	105.5	97.2	W	-
March .....	-	-	101.7	97.5	W	-
April .....	-	-	102.7	97.3	W	-
May .....	-	-	113.0	106.8	W	-
June .....	-	-	112.5	102.0	W	-
July .....	-	-	118.1	112.1	W	-
August .....	-	-	126.5	121.9	W	-
September .....	-	-	132.6	132.1	W	-
October .....	-	-	154.6	154.6	W	-
November .....	-	-	148.1	145.6	W	-
December .....	-	-	140.5	132.6	W	-
<b>2004 Average .....</b>	<b>W</b>	<b>-</b>	<b>122.0</b>	<b>116.3</b>	<b>W</b>	<b>-</b>
<b>District of Columbia</b>						
January .....	-	-	W	102.7	W	-
February .....	-	-	W	101.2	W	-
March .....	-	-	W	104.5	W	-
April .....	-	-	W	106.4	W	-
May .....	-	W	W	112.4	W	-
June .....	-	W	W	107.3	W	-
July .....	-	W	W	117.1	W	-
August .....	-	W	W	125.5	W	-
September .....	-	W	W	134.8	W	-
October .....	-	W	W	155.1	W	-
November .....	-	W	W	146.2	W	-
December .....	-	W	W	130.9	W	-
<b>2004 Average .....</b>	<b>-</b>	<b>W</b>	<b>W</b>	<b>123.2</b>	<b>W</b>	<b>-</b>

See footnotes at end of table.



**Table 37. Refiner Prices of Distillate Fuels by PAD District and State**  
(Cents per Gallon Excluding Taxes) — Continued

Geographic Area Month	No. 1 Distillate		No. 2 Distillate <sup>a</sup>		No. 4 Fuel <sup>b</sup>	
	Sales to End Users	Sales for Resale	Sales to End Users	Sales for Resale	Sales to End Users	Sales for Resale
<b>Maryland</b>						
January .....	W	123.9	93.5	97.7	W	W
February .....	W	129.2	95.6	94.3	W	W
March .....	W	W	98.1	95.7	W	W
April .....	W	—	99.7	96.7	W	W
May .....	W	W	106.4	106.1	W	W
June .....	—	W	104.4	103.6	W	W
July .....	W	W	109.7	112.0	W	W
August .....	—	W	120.4	121.2	W	W
September .....	—	W	129.5	130.7	W	W
October .....	—	W	148.6	151.3	W	W
November .....	—	W	142.0	140.4	W	W
December .....	—	W	136.2	130.3	W	W
<b>2004 Average .....</b>	<b>W</b>	<b>146.5</b>	<b>112.8</b>	<b>113.0</b>	<b>W</b>	<b>W</b>
<b>New Jersey</b>						
January .....	W	W	105.0	97.4	W	W
February .....	W	W	106.0	94.1	W	W
March .....	W	W	104.7	93.8	W	W
April .....	W	—	105.9	94.7	W	W
May .....	W	—	112.8	101.7	W	W
June .....	W	—	113.8	101.9	W	W
July .....	W	—	118.5	108.5	W	W
August .....	W	—	128.7	118.7	W	W
September .....	W	—	135.8	125.1	W	W
October .....	W	—	160.2	147.2	W	W
November .....	W	W	156.4	141.6	W	W
December .....	W	—	146.2	133.5	W	W
<b>2004 Average .....</b>	<b>W</b>	<b>W</b>	<b>123.0</b>	<b>113.4</b>	<b>W</b>	<b>W</b>
<b>New York</b>						
January .....	W	120.3	107.6	98.5	W	W
February .....	W	129.2	108.6	96.7	W	W
March .....	W	122.9	108.6	94.6	W	W
April .....	—	110.2	108.8	94.3	W	W
May .....	—	W	114.2	103.3	W	W
June .....	—	W	114.4	104.2	W	W
July .....	W	W	119.3	112.6	W	W
August .....	—	W	127.7	121.3	W	W
September .....	—	W	137.9	131.3	W	W
October .....	W	181.1	159.3	153.2	W	W
November .....	W	161.5	156.9	141.1	W	W
December .....	W	150.2	150.3	132.3	W	W
<b>2004 Average .....</b>	<b>W</b>	<b>134.4</b>	<b>124.0</b>	<b>113.0</b>	<b>W</b>	<b>W</b>
<b>Pennsylvania</b>						
January .....	W	118.9	110.7	98.3	W	—
February .....	W	129.3	106.3	95.5	W	—
March .....	W	115.7	110.1	95.6	W	—
April .....	W	96.3	111.2	97.9	W	—
May .....	—	108.6	112.3	105.3	W	—
June .....	—	110.3	110.5	102.5	W	—
July .....	—	118.4	116.5	111.5	W	—
August .....	—	132.3	126.6	120.6	W	—
September .....	—	147.5	133.9	130.1	W	—
October .....	—	156.5	158.3	151.9	W	—
November .....	W	146.5	152.9	141.5	W	—
December .....	144.4	144.3	145.3	131.4	W	—
<b>2004 Average .....</b>	<b>W</b>	<b>123.7</b>	<b>124.9</b>	<b>114.8</b>	<b>W</b>	<b>—</b>

See footnotes at end of table.

**Table 37. Refiner Prices of Distillate Fuels by PAD District and State**

(Cents per Gallon Excluding Taxes) — Continued

Geographic Area Month	No. 1 Distillate		No. 2 Distillate <sup>a</sup>		No. 4 Fuel <sup>b</sup>	
	Sales to End Users	Sales for Resale	Sales to End Users	Sales for Resale	Sales to End Users	Sales for Resale
<b>Subdistrict IC</b>						
January .....	W	W	101.7	98.0	W	W
February .....	W	W	100.1	94.6	W	W
March .....	W	W	105.2	100.2	W	W
April .....	W	W	105.9	100.3	W	W
May .....	-	131.4	110.2	105.7	W	-
June .....	-	W	108.8	103.3	W	-
July .....	-	W	115.1	112.4	W	-
August .....	-	W	124.5	122.4	W	W
September .....	W	151.9	133.6	133.0	W	-
October .....	W	173.5	155.5	153.0	W	-
November .....	W	149.8	147.2	140.6	W	-
December .....	W	139.2	135.2	128.7	W	-
<b>2004 Average</b> .....	<b>W</b>	<b>138.5</b>	<b>121.3</b>	<b>116.7</b>	<b>W</b>	<b>W</b>
<b>Florida</b>						
January .....	-	W	103.3	99.1	-	-
February .....	-	W	103.1	95.8	-	-
March .....	-	W	110.4	105.2	-	-
April .....	-	W	111.3	103.1	-	-
May .....	-	W	113.0	107.4	-	-
June .....	-	W	111.1	105.5	-	-
July .....	-	W	116.3	113.5	-	-
August .....	-	W	126.3	124.3	-	-
September .....	-	W	136.0	135.8	-	-
October .....	-	W	157.9	155.6	-	-
November .....	-	W	150.9	142.3	-	-
December .....	-	W	140.8	130.1	-	-
<b>2004 Average</b> .....	-	<b>W</b>	<b>124.8</b>	<b>118.9</b>	-	-
<b>Georgia</b>						
January .....	-	W	99.2	97.8	-	-
February .....	-	W	96.7	94.4	-	-
March .....	-	W	100.4	99.1	-	-
April .....	-	W	100.4	100.1	-	-
May .....	-	W	106.7	105.3	-	-
June .....	-	W	105.6	102.1	-	-
July .....	-	-	112.6	112.5	-	-
August .....	-	-	122.4	122.0	-	-
September .....	-	-	130.4	132.9	-	-
October .....	-	-	152.0	152.7	-	-
November .....	-	-	144.4	140.4	-	-
December .....	-	W	132.9	128.3	-	-
<b>2004 Average</b> .....	-	<b>W</b>	<b>117.9</b>	<b>117.4</b>	-	-
<b>North Carolina</b>						
January .....	W	W	99.1	97.0	-	-
February .....	-	W	96.2	93.6	-	-
March .....	-	W	100.3	98.4	-	-
April .....	-	W	101.4	99.0	-	-
May .....	-	W	106.6	104.6	-	-
June .....	-	W	104.7	102.5	-	-
July .....	-	W	112.5	111.7	-	-
August .....	-	W	120.9	121.4	W	-
September .....	W	W	130.6	131.1	W	-
October .....	W	W	152.4	151.8	W	-
November .....	W	W	141.3	139.1	-	-
December .....	W	W	127.4	127.7	W	-
<b>2004 Average</b> .....	<b>W</b>	<b>W</b>	<b>117.7</b>	<b>115.4</b>	<b>W</b>	-

See footnotes at end of table.

**Table 37. Refiner Prices of Distillate Fuels by PAD District and State**  
(Cents per Gallon Excluding Taxes) — Continued

Geographic Area Month	No. 1 Distillate		No. 2 Distillate <sup>a</sup>		No. 4 Fuel <sup>b</sup>	
	Sales to End Users	Sales for Resale	Sales to End Users	Sales for Resale	Sales to End Users	Sales for Resale
<b>South Carolina</b>						
January .....	—	W	102.6	97.9	W	—
February .....	—	W	100.7	94.7	W	—
March .....	—	W	103.0	99.3	W	—
April .....	—	W	103.7	100.2	W	—
May .....	—	W	108.9	105.8	—	—
June .....	—	W	108.7	103.2	—	—
July .....	—	W	114.2	112.5	W	—
August .....	—	W	123.7	122.3	W	—
September .....	—	W	131.1	132.2	—	—
October .....	—	W	153.9	153.1	—	—
November .....	W	W	145.4	140.6	W	—
December .....	W	W	132.2	129.0	W	—
<b>2004 Average</b> .....	<b>W</b>	<b>W</b>	<b>120.1</b>	<b>117.0</b>	<b>W</b>	<b>—</b>
<b>Virginia</b>						
January .....	W	W	100.4	97.5	W	W
February .....	W	W	98.5	93.9	W	W
March .....	W	W	102.6	97.0	W	W
April .....	W	W	104.3	97.2	W	W
May .....	—	W	110.5	104.8	W	—
June .....	—	W	110.6	102.2	W	—
July .....	—	W	114.4	111.6	W	—
August .....	—	W	124.1	120.9	W	W
September .....	—	W	132.8	130.5	W	—
October .....	—	W	153.8	150.8	W	—
November .....	—	145.7	144.9	139.4	W	—
December .....	—	136.2	132.1	128.1	W	—
<b>2004 Average</b> .....	<b>W</b>	<b>141.1</b>	<b>118.7</b>	<b>114.5</b>	<b>W</b>	<b>W</b>
<b>West Virginia</b>						
January .....	—	W	101.7	99.8	—	—
February .....	—	W	98.2	98.8	—	—
March .....	W	W	100.0	104.1	—	—
April .....	—	—	100.8	105.5	—	—
May .....	—	—	108.4	106.5	—	—
June .....	—	—	106.6	104.4	—	—
July .....	—	—	115.9	113.9	—	—
August .....	—	—	123.6	126.8	—	—
September .....	—	W	132.8	138.4	—	—
October .....	—	—	154.4	154.8	—	—
November .....	—	W	145.5	143.2	—	—
December .....	W	W	132.5	129.4	—	—
<b>2004 Average</b> .....	<b>W</b>	<b>126.9</b>	<b>118.5</b>	<b>119.4</b>	<b>—</b>	<b>—</b>
<b>PAD District II</b>						
January .....	106.8	105.3	97.4	95.3	89.7	W
February .....	107.7	105.1	96.8	94.7	90.7	W
March .....	W	109.7	102.3	101.4	W	W
April .....	W	116.4	106.3	105.8	W	W
May .....	W	120.1	109.7	108.4	97.1	W
June .....	W	115.8	107.2	105.6	95.2	W
July .....	W	123.8	114.0	113.4	96.2	W
August .....	W	134.5	124.9	124.1	W	W
September .....	W	144.0	132.1	132.0	W	W
October .....	163.9	164.9	152.4	152.1	103.5	W
November .....	159.2	153.2	144.3	142.7	111.8	W
December .....	141.7	138.0	129.8	126.6	116.8	W
<b>2004 Average</b> .....	<b>125.9</b>	<b>126.3</b>	<b>118.7</b>	<b>117.9</b>	<b>99.1</b>	<b>W</b>

See footnotes at end of table.

**Table 37. Refiner Prices of Distillate Fuels by PAD District and State**  
(Cents per Gallon Excluding Taxes) — Continued

Geographic Area Month	No. 1 Distillate		No. 2 Distillate <sup>a</sup>		No. 4 Fuel <sup>b</sup>	
	Sales to End Users	Sales for Resale	Sales to End Users	Sales for Resale	Sales to End Users	Sales for Resale
<b>Illinois</b>						
January .....	W	105.1	99.1	94.4	—	—
February .....	W	107.4	100.8	93.3	—	—
March .....	W	109.4	105.2	100.6	—	—
April .....	W	120.4	110.1	104.2	—	—
May .....	W	W	111.5	104.9	—	—
June .....	W	W	109.0	103.7	—	—
July .....	W	W	115.9	110.7	—	—
August .....	W	137.8	125.9	121.2	—	—
September .....	W	145.0	133.0	128.8	—	—
October .....	W	166.1	154.7	148.7	—	—
November .....	W	154.8	148.8	141.5	—	—
December .....	137.0	140.6	134.4	127.2	—	—
<b>2004 Average</b> .....	<b>W</b>	<b>132.2</b>	<b>121.7</b>	<b>116.0</b>	—	—
<b>Indiana</b>						
January .....	W	109.4	98.7	95.7	W	—
February .....	W	113.9	98.7	95.4	—	—
March .....	W	114.9	104.5	103.0	W	—
April .....	W	115.6	107.1	106.6	W	—
May .....	W	114.7	109.0	106.8	W	—
June .....	W	110.1	106.6	104.6	W	—
July .....	W	118.4	114.4	112.4	W	—
August .....	W	129.6	125.2	123.1	W	—
September .....	W	142.2	132.5	131.5	W	—
October .....	W	164.8	153.6	152.9	W	—
November .....	W	155.0	143.9	142.1	W	—
December .....	W	143.4	130.0	127.2	W	—
<b>2004 Average</b> .....	<b>W</b>	<b>127.4</b>	<b>120.0</b>	<b>117.0</b>	<b>W</b>	—
<b>Iowa</b>						
January .....	104.0	102.7	96.3	96.0	—	—
February .....	W	100.9	97.0	95.4	—	—
March .....	W	107.5	103.4	102.4	—	—
April .....	—	112.2	110.1	108.8	—	—
May .....	—	122.4	112.8	112.2	—	—
June .....	W	118.6	110.9	109.1	—	—
July .....	—	126.0	117.1	116.9	—	—
August .....	—	135.8	126.7	127.4	—	—
September .....	—	145.0	135.2	136.2	—	—
October .....	—	162.8	155.0	154.9	—	—
November .....	W	154.2	146.9	146.1	—	—
December .....	138.3	136.4	130.4	127.2	—	—
<b>2004 Average</b> .....	<b>114.8</b>	<b>122.8</b>	<b>118.7</b>	<b>121.4</b>	—	—
<b>Kansas</b>						
January .....	105.6	99.8	96.2	93.7	—	—
February .....	102.1	96.9	92.6	92.7	—	—
March .....	W	104.1	101.8	98.7	—	—
April .....	—	108.8	107.7	104.4	—	—
May .....	—	114.5	112.8	109.6	—	—
June .....	—	112.3	109.3	106.8	—	—
July .....	—	121.4	116.3	113.6	—	—
August .....	—	128.8	126.3	124.3	—	—
September .....	—	140.5	133.5	132.6	—	—
October .....	—	157.9	152.5	149.5	—	—
November .....	W	147.2	144.8	141.2	—	—
December .....	W	130.6	129.0	124.1	—	—
<b>2004 Average</b> .....	<b>110.7</b>	<b>124.4</b>	<b>116.9</b>	<b>119.4</b>	—	—

See footnotes at end of table.

**Table 37. Refiner Prices of Distillate Fuels by PAD District and State**  
(Cents per Gallon Excluding Taxes) — Continued

Geographic Area Month	No. 1 Distillate		No. 2 Distillate <sup>a</sup>		No. 4 Fuel <sup>b</sup>	
	Sales to End Users	Sales for Resale	Sales to End Users	Sales for Resale	Sales to End Users	Sales for Resale
<b>Kentucky</b>						
January .....	W	W	99.6	98.4	W	-
February .....	W	W	96.1	96.5	W	-
March .....	W	W	100.5	103.4	W	-
April .....	W	W	101.5	105.5	W	-
May .....	W	W	109.6	106.7	W	-
June .....	W	W	105.5	104.2	W	-
July .....	W	W	113.5	113.2	W	-
August .....	W	W	123.1	123.7	W	-
September .....	W	W	131.2	133.9	W	-
October .....	W	W	157.1	153.3	W	-
November .....	W	W	141.1	141.6	-	-
December .....	W	W	128.9	128.8	W	-
<b>2004 Average</b> .....	<b>W</b>	<b>W</b>	<b>118.5</b>	<b>117.5</b>	<b>W</b>	<b>-</b>
<b>Michigan</b>						
January .....	107.3	112.2	101.5	95.9	-	-
February .....	109.2	116.5	103.1	97.0	-	-
March .....	W	NA	107.7	103.7	-	-
April .....	W	116.7	111.0	107.7	-	-
May .....	W	117.1	113.5	109.6	-	-
June .....	W	W	110.9	105.9	-	-
July .....	W	W	117.7	114.5	-	-
August .....	W	W	128.2	125.3	-	W
September .....	W	146.2	134.5	133.2	-	-
October .....	W	166.7	157.5	155.0	-	W
November .....	W	153.3	151.8	143.0	-	-
December .....	W	141.6	138.2	128.0	-	-
<b>2004 Average</b> .....	<b>W</b>	<b>128.7</b>	<b>122.7</b>	<b>118.9</b>	<b>-</b>	<b>W</b>
<b>Minnesota</b>						
January .....	101.2	103.2	97.7	95.0	W	W
February .....	99.5	102.7	96.7	94.9	W	W
March .....	107.4	107.0	103.4	103.5	W	W
April .....	W	113.6	110.2	110.0	W	W
May .....	W	120.5	114.7	113.1	W	W
June .....	W	116.5	110.6	108.5	W	W
July .....	W	128.5	117.5	116.3	W	W
August .....	W	134.3	127.9	128.2	W	W
September .....	W	142.8	136.2	135.1	W	W
October .....	W	166.1	157.6	156.6	W	W
November .....	160.1	154.0	149.5	147.2	W	W
December .....	139.6	137.5	130.8	126.8	W	W
<b>2004 Average</b> .....	<b>130.6</b>	<b>124.3</b>	<b>119.3</b>	<b>121.5</b>	<b>W</b>	<b>W</b>
<b>Missouri</b>						
January .....	W	102.6	97.6	95.7	-	-
February .....	W	100.9	95.5	95.0	-	-
March .....	W	105.8	100.9	101.6	-	-
April .....	W	115.8	105.1	106.4	-	-
May .....	-	120.4	109.3	109.1	-	-
June .....	-	114.7	108.0	105.7	-	-
July .....	-	123.0	114.1	113.4	-	-
August .....	W	134.3	124.1	123.6	-	-
September .....	-	141.2	131.9	131.6	-	-
October .....	-	160.9	151.4	152.8	-	-
November .....	-	153.5	144.6	142.8	-	-
December .....	W	136.2	126.8	126.0	-	-
<b>2004 Average</b> .....	<b>W</b>	<b>120.8</b>	<b>118.3</b>	<b>117.9</b>	<b>-</b>	<b>-</b>

See footnotes at end of table.

**Table 37. Refiner Prices of Distillate Fuels by PAD District and State**

(Cents per Gallon Excluding Taxes) — Continued

Geographic Area Month	No. 1 Distillate		No. 2 Distillate <sup>a</sup>		No. 4 Fuel <sup>b</sup>	
	Sales to End Users	Sales for Resale	Sales to End Users	Sales for Resale	Sales to End Users	Sales for Resale
<b>Nebraska</b>						
January .....	W	102.2	94.8	95.5	—	—
February .....	W	100.1	92.6	94.1	—	—
March .....	W	105.7	98.5	101.4	—	—
April .....	—	114.8	107.8	109.2	—	—
May .....	—	120.3	108.7	113.8	—	—
June .....	—	112.6	104.6	109.7	—	—
July .....	—	121.5	112.8	115.7	—	—
August .....	—	134.7	123.3	127.1	—	—
September .....	—	145.1	130.9	134.2	—	—
October .....	—	163.2	152.3	153.7	—	—
November .....	W	152.6	142.7	144.9	—	—
December .....	W	135.4	122.7	125.8	—	—
<b>2004 Average</b> .....	<b>108.1</b>	<b>123.1</b>	<b>113.1</b>	<b>120.4</b>	—	—
<b>North Dakota</b>						
January .....	W	103.5	W	96.9	—	—
February .....	W	102.5	W	97.5	—	—
March .....	W	110.4	W	106.8	—	—
April .....	—	115.2	W	113.9	—	—
May .....	—	120.3	W	118.0	—	—
June .....	—	115.9	W	113.9	—	—
July .....	—	122.9	W	120.2	—	—
August .....	—	136.6	W	131.4	—	—
September .....	—	144.2	W	137.7	—	—
October .....	W	166.4	W	156.9	—	—
November .....	W	155.9	W	150.2	—	—
December .....	W	137.5	W	129.5	—	—
<b>2004 Average</b> .....	<b>W</b>	<b>127.8</b>	<b>W</b>	<b>125.0</b>	—	—
<b>Ohio</b>						
January .....	W	123.7	100.0	95.6	—	—
February .....	W	131.7	100.3	98.0	—	—
March .....	W	W	106.5	105.8	—	—
April .....	W	W	109.2	108.2	—	—
May .....	W	W	111.2	107.6	—	—
June .....	W	W	109.9	104.3	W	—
July .....	W	W	116.1	112.6	W	—
August .....	W	W	126.7	123.1	W	—
September .....	W	W	134.6	131.6	W	—
October .....	W	W	155.5	153.0	W	—
November .....	W	W	148.1	143.0	—	—
December .....	W	W	134.7	127.2	W	—
<b>2004 Average</b> .....	<b>W</b>	<b>W</b>	<b>121.5</b>	<b>118.2</b>	<b>W</b>	—
<b>Oklahoma</b>						
January .....	—	W	92.1	92.0	—	—
February .....	—	W	91.7	90.7	—	—
March .....	—	W	97.8	96.9	—	—
April .....	—	W	102.9	100.9	—	—
May .....	—	W	107.2	106.8	—	—
June .....	—	W	103.9	104.7	—	—
July .....	—	W	109.4	112.5	—	—
August .....	—	W	123.5	123.0	—	—
September .....	—	W	127.2	129.3	—	—
October .....	—	W	144.4	147.4	—	—
November .....	—	W	138.8	141.3	—	—
December .....	—	W	123.1	123.9	—	—
<b>2004 Average</b> .....	—	<b>107.4</b>	<b>114.6</b>	<b>115.3</b>	—	—

See footnotes at end of table.

**Table 37. Refiner Prices of Distillate Fuels by PAD District and State**  
(Cents per Gallon Excluding Taxes) — Continued

Geographic Area Month	No. 1 Distillate		No. 2 Distillate <sup>a</sup>		No. 4 Fuel <sup>b</sup>	
	Sales to End Users	Sales for Resale	Sales to End Users	Sales for Resale	Sales to End Users	Sales for Resale
<b>South Dakota</b>						
January .....	—	101.8	96.2	95.2	—	—
February .....	—	100.1	97.4	95.4	—	—
March .....	—	109.3	107.9	103.9	—	—
April .....	—	123.5	120.3	111.1	—	—
May .....	—	121.3	123.3	115.1	—	—
June .....	—	117.4	NA	111.3	—	—
July .....	—	124.4	119.9	118.1	—	—
August .....	—	129.8	128.4	128.1	—	—
September .....	—	142.3	W	134.4	—	—
October .....	—	163.8	158.8	154.2	—	—
November .....	—	153.8	150.8	144.5	—	—
December .....	W	136.7	136.2	127.2	—	—
<b>2004 Average</b> .....	<b>W</b>	<b>125.6</b>	<b>114.9</b>	<b>122.0</b>	—	—
<b>Tennessee</b>						
January .....	W	W	97.5	98.0	—	—
February .....	W	W	94.6	94.9	—	—
March .....	W	W	97.9	100.3	—	—
April .....	W	W	98.5	101.9	—	—
May .....	—	W	104.6	105.4	—	—
June .....	—	W	103.2	102.5	—	—
July .....	—	W	111.8	111.4	—	—
August .....	—	W	121.4	122.1	—	—
September .....	—	W	131.2	132.2	—	—
October .....	W	W	152.3	152.3	—	—
November .....	—	W	139.0	138.9	—	—
December .....	W	W	128.1	127.1	—	—
<b>2004 Average</b> .....	<b>W</b>	<b>W</b>	<b>117.3</b>	<b>115.5</b>	—	—
<b>Wisconsin</b>						
January .....	101.6	103.1	96.9	94.5	—	—
February .....	98.9	102.5	96.9	94.5	—	—
March .....	104.0	108.1	102.5	101.2	—	—
April .....	W	112.7	107.3	107.3	—	—
May .....	W	117.4	110.0	109.6	—	—
June .....	—	111.6	108.1	106.3	—	—
July .....	W	118.4	115.3	113.8	—	—
August .....	W	130.6	126.2	124.6	—	—
September .....	W	141.0	134.2	132.3	—	—
October .....	167.0	164.9	154.8	154.3	—	—
November .....	150.0	151.1	145.1	144.3	—	—
December .....	136.0	137.1	129.4	127.5	—	—
<b>2004 Average</b> .....	<b>117.8</b>	<b>122.5</b>	<b>119.9</b>	<b>117.8</b>	—	—
<b>PAD District III</b>						
January .....	W	110.2	98.2	94.8	—	—
February .....	W	111.0	97.2	91.8	—	—
March .....	W	113.1	100.1	96.0	—	—
April .....	—	112.5	100.6	97.9	—	—
May .....	—	NA	107.6	103.3	—	—
June .....	—	118.5	105.4	101.8	—	—
July .....	—	125.5	111.9	109.1	—	—
August .....	—	133.7	121.6	119.0	—	—
September .....	—	151.1	128.9	128.1	—	—
October .....	W	170.5	150.5	147.1	—	—
November .....	W	159.6	142.4	138.1	—	—
December .....	W	138.5	129.1	125.8	—	—
<b>2004 Average</b> .....	<b>125.3</b>	<b>133.7</b>	<b>118.4</b>	<b>113.2</b>	—	—

See footnotes at end of table.

**Table 37. Refiner Prices of Distillate Fuels by PAD District and State**

(Cents per Gallon Excluding Taxes) — Continued

Geographic Area Month	No. 1 Distillate		No. 2 Distillate <sup>a</sup>		No. 4 Fuel <sup>b</sup>	
	Sales to End Users	Sales for Resale	Sales to End Users	Sales for Resale	Sales to End Users	Sales for Resale
<b>Alabama</b>						
January .....	-	W	98.6	97.7	-	-
February .....	-	W	93.1	93.9	-	-
March .....	-	W	96.3	98.3	-	-
April .....	-	W	96.8	98.7	-	-
May .....	-	-	106.0	104.6	-	-
June .....	-	-	103.4	101.7	-	-
July .....	-	-	111.9	111.2	-	-
August .....	-	-	120.2	121.5	-	-
September .....	-	W	129.8	132.2	-	-
October .....	-	W	151.0	152.5	-	-
November .....	-	W	140.5	139.3	-	-
December .....	-	W	132.3	126.4	-	-
<b>2004 Average</b> .....	-	<b>W</b>	<b>115.2</b>	<b>115.8</b>	-	-
<b>Arkansas</b>						
January .....	-	W	97.3	96.6	-	-
February .....	-	W	93.8	94.8	-	-
March .....	-	W	95.8	100.4	-	-
April .....	-	-	92.9	103.4	-	-
May .....	-	-	101.0	106.5	-	-
June .....	-	W	100.7	103.1	-	-
July .....	-	-	109.3	112.4	-	-
August .....	-	-	117.9	121.5	-	-
September .....	-	-	126.3	131.0	-	-
October .....	-	W	149.1	151.7	-	-
November .....	-	W	135.2	139.8	-	-
December .....	-	W	122.5	124.9	-	-
<b>2004 Average</b> .....	-	<b>W</b>	<b>114.6</b>	<b>115.1</b>	-	-
<b>Louisiana</b>						
January .....	-	W	97.2	93.1	-	-
February .....	-	-	93.7	89.3	-	-
March .....	-	-	95.0	91.9	-	-
April .....	-	-	95.4	92.7	-	-
May .....	-	-	100.6	99.4	-	-
June .....	-	-	100.6	99.6	-	-
July .....	-	-	107.3	107.5	-	-
August .....	-	-	116.7	116.9	-	-
September .....	-	-	123.0	125.1	-	-
October .....	-	-	145.6	145.9	-	-
November .....	-	-	138.7	136.0	-	-
December .....	-	-	127.5	124.6	-	-
<b>2004 Average</b> .....	-	<b>W</b>	<b>114.7</b>	<b>110.1</b>	-	-
<b>Mississippi</b>						
January .....	-	-	99.8	97.3	-	-
February .....	-	-	97.4	92.9	-	-
March .....	-	-	101.0	95.6	-	-
April .....	-	-	102.6	96.7	-	-
May .....	-	-	110.8	102.4	-	-
June .....	-	-	104.5	100.1	-	-
July .....	-	-	111.5	109.6	-	-
August .....	-	-	120.5	119.5	-	-
September .....	-	-	130.8	128.3	-	-
October .....	-	-	152.5	151.4	-	-
November .....	-	-	142.1	138.8	-	-
December .....	-	-	130.0	124.9	-	-
<b>2004 Average</b> .....	-	-	<b>118.3</b>	<b>112.0</b>	-	-

See footnotes at end of table.



**Table 37. Refiner Prices of Distillate Fuels by PAD District and State**  
(Cents per Gallon Excluding Taxes) — Continued

Geographic Area Month	No. 1 Distillate		No. 2 Distillate <sup>a</sup>		No. 4 Fuel <sup>b</sup>	
	Sales to End Users	Sales for Resale	Sales to End Users	Sales for Resale	Sales to End Users	Sales for Resale
<b>New Mexico</b>						
January .....	W	108.4	103.7	98.7	—	—
February .....	W	109.3	106.7	97.6	—	—
March .....	W	115.6	110.4	105.6	—	—
April .....	—	118.4	118.8	120.3	—	—
May .....	—	W	131.0	125.5	—	—
June .....	—	W	125.7	111.4	—	—
July .....	—	W	121.8	115.9	—	—
August .....	—	137.0	129.4	126.8	—	—
September .....	—	W	138.2	136.3	—	—
October .....	W	167.0	153.3	154.4	—	—
November .....	W	161.7	158.2	146.8	—	—
December .....	W	136.6	145.4	125.1	—	—
<b>2004 Average</b> .....	<b>W</b>	<b>126.9</b>	<b>129.1</b>	<b>122.7</b>	—	—
<b>Texas</b>						
January .....	—	W	98.1	94.7	—	—
February .....	W	W	97.8	92.1	—	—
March .....	—	W	101.0	96.5	—	—
April .....	—	W	103.0	98.4	—	—
May .....	—	W	108.3	103.2	—	—
June .....	—	W	106.5	102.3	—	—
July .....	—	W	112.7	108.8	—	—
August .....	—	W	122.8	118.8	—	—
September .....	—	W	129.8	128.2	—	—
October .....	—	—	151.6	145.9	—	—
November .....	—	W	143.5	138.1	—	—
December .....	—	W	129.6	126.3	—	—
<b>2004 Average</b> .....	<b>W</b>	<b>W</b>	<b>119.4</b>	<b>113.7</b>	—	—
<b>PAD District IV</b>						
January .....	106.8	106.9	98.0	96.9	W	—
February .....	110.8	110.0	100.5	100.0	—	—
March .....	117.1	118.6	109.8	110.2	—	—
April .....	131.3	130.0	122.0	125.6	—	—
May .....	156.0	139.3	135.4	136.1	—	—
June .....	121.1	124.4	123.7	119.8	—	—
July .....	127.2	133.7	123.0	122.8	—	—
August .....	W	144.2	131.5	131.9	W	—
September .....	151.6	148.0	138.7	138.1	—	—
October .....	NA	172.3	162.1	162.3	W	—
November .....	166.2	158.2	157.7	151.0	W	—
December .....	139.8	135.7	133.9	126.0	—	—
<b>2004 Average</b> .....	<b>125.1</b>	<b>131.3</b>	<b>129.0</b>	<b>127.6</b>	<b>W</b>	—
<b>Colorado</b>						
January .....	103.4	103.8	99.1	95.8	—	—
February .....	105.7	104.8	99.1	96.5	—	—
March .....	113.4	114.2	107.8	106.5	—	—
April .....	W	124.3	118.6	120.5	—	—
May .....	W	134.0	127.2	125.8	—	—
June .....	—	123.1	126.1	119.3	—	—
July .....	—	126.5	124.5	118.2	—	—
August .....	W	133.9	130.9	127.0	—	—
September .....	—	145.4	142.3	135.1	—	—
October .....	179.6	167.2	162.5	156.1	—	—
November .....	165.0	151.8	162.8	147.0	—	—
December .....	150.1	137.1	141.3	127.2	—	—
<b>2004 Average</b> .....	<b>124.5</b>	<b>128.6</b>	<b>129.3</b>	<b>124.7</b>	—	—

See footnotes at end of table.

**Table 37. Refiner Prices of Distillate Fuels by PAD District and State**  
(Cents per Gallon Excluding Taxes) — Continued

Geographic Area Month	No. 1 Distillate		No. 2 Distillate <sup>a</sup>		No. 4 Fuel <sup>b</sup>	
	Sales to End Users	Sales for Resale	Sales to End Users	Sales for Resale	Sales to End Users	Sales for Resale
<b>Idaho</b>						
January .....	W	107.3	104.7	98.5	—	—
February .....	109.7	111.2	107.8	102.9	—	—
March .....	117.7	119.8	117.7	113.1	—	—
April .....	W	142.6	135.1	130.5	—	—
May .....	W	147.0	155.4	149.0	—	—
June .....	W	127.5	137.1	125.8	—	—
July .....	W	137.8	135.0	128.0	—	—
August .....	W	151.1	143.3	140.0	—	—
September .....	W	150.6	146.4	142.4	—	—
October .....	W	182.3	175.2	171.8	—	—
November .....	168.3	166.1	172.2	157.9	—	—
December .....	W	135.7	147.7	125.8	—	—
<b>2004 Average</b> .....	<b>W</b>	<b>135.0</b>	<b>140.9</b>	<b>132.7</b>	—	—
<b>Montana</b>						
January .....	W	108.0	96.1	97.9	—	—
February .....	W	112.5	99.2	103.1	—	—
March .....	W	125.8	108.4	117.0	—	—
April .....	W	134.6	110.1	126.2	—	—
May .....	—	144.3	120.9	135.0	—	—
June .....	W	132.1	115.4	122.9	—	—
July .....	W	134.9	115.0	126.3	—	—
August .....	—	145.7	125.8	136.3	—	—
September .....	W	146.7	129.8	138.6	—	—
October .....	NA	167.4	149.0	158.4	—	—
November .....	159.5	154.8	141.5	147.2	—	—
December .....	129.3	131.5	124.0	124.5	—	—
<b>2004 Average</b> .....	<b>122.0</b>	<b>131.3</b>	<b>121.5</b>	<b>128.9</b>	—	—
<b>Utah</b>						
January .....	109.4	107.7	97.6	97.4	W	—
February .....	W	110.7	101.3	101.6	—	—
March .....	118.2	117.8	111.1	110.4	—	—
April .....	129.7	134.5	131.4	129.3	—	—
May .....	W	W	148.1	144.1	—	—
June .....	W	125.5	124.6	116.6	—	—
July .....	W	W	125.8	124.3	—	—
August .....	W	W	133.7	131.8	W	—
September .....	W	151.8	141.0	139.3	—	—
October .....	169.9	184.4	171.5	170.9	W	—
November .....	166.4	167.8	165.3	156.6	W	—
December .....	139.9	138.8	137.8	125.2	—	—
<b>2004 Average</b> .....	<b>128.5</b>	<b>129.5</b>	<b>133.0</b>	<b>128.2</b>	<b>W</b>	—
<b>Wyoming</b>						
January .....	W	107.6	98.0	95.9	—	—
February .....	W	110.5	101.0	97.9	—	—
March .....	W	117.6	110.1	108.6	—	—
April .....	W	124.4	122.0	122.3	—	—
May .....	—	NA	136.4	129.6	—	—
June .....	W	NA	123.3	119.0	—	—
July .....	W	135.4	122.3	120.4	—	—
August .....	—	142.7	131.7	130.0	—	—
September .....	152.7	147.9	138.7	136.6	—	—
October .....	W	170.5	159.9	157.8	—	—
November .....	161.8	158.2	157.2	148.9	—	—
December .....	133.6	136.4	131.8	125.8	—	—
<b>2004 Average</b> .....	<b>119.7</b>	<b>131.7</b>	<b>128.4</b>	<b>126.3</b>	—	—

See footnotes at end of table.

**Table 37. Refiner Prices of Distillate Fuels by PAD District and State**  
(Cents per Gallon Excluding Taxes) — Continued

Geographic Area Month	No. 1 Distillate		No. 2 Distillate <sup>a</sup>		No. 4 Fuel <sup>b</sup>	
	Sales to End Users	Sales for Resale	Sales to End Users	Sales for Resale	Sales to End Users	Sales for Resale
<b>PAD District V</b>						
January .....	107.0	111.4	101.5	97.2	W	W
February .....	108.5	115.2	113.2	112.4	W	W
March .....	114.4	116.5	115.0	110.7	W	W
April .....	122.6	125.3	134.2	140.4	W	W
May .....	149.4	139.1	142.7	143.1	W	W
June .....	161.7	132.4	125.6	122.2	W	W
July .....	148.3	136.8	133.8	134.2	W	W
August .....	157.3	144.5	136.7	135.8	W	—
September .....	162.1	147.0	141.7	143.3	W	—
October .....	173.1	166.8	159.3	163.8	W	—
November .....	164.1	158.8	154.1	147.3	W	—
December .....	153.5	138.2	137.0	125.2	W	—
<b>2004 Average .....</b>	<b>127.2</b>	<b>133.9</b>	<b>132.9</b>	<b>132.0</b>	<b>W</b>	<b>W</b>
<b>Alaska</b>						
January .....	W	112.5	NA	99.9	W	—
February .....	W	114.8	W	108.1	W	W
March .....	W	W	135.8	107.7	W	W
April .....	W	122.6	132.3	125.7	—	—
May .....	W	135.0	145.6	140.4	—	—
June .....	W	130.5	149.2	NA	—	—
July .....	W	W	152.2	135.1	—	—
August .....	W	W	152.1	133.2	—	—
September .....	W	W	155.1	140.1	—	—
October .....	W	162.4	169.8	W	—	—
November .....	W	W	169.4	153.3	—	—
December .....	W	142.2	158.8	132.4	—	—
<b>2004 Average .....</b>	<b>126.3</b>	<b>133.3</b>	<b>147.8</b>	<b>131.4</b>	<b>W</b>	<b>W</b>
<b>Arizona</b>						
January .....	W	W	104.2	98.0	—	—
February .....	W	—	118.7	112.8	—	—
March .....	W	—	117.4	111.8	—	—
April .....	W	—	135.9	131.6	—	—
May .....	W	—	NA	135.9	—	—
June .....	W	—	123.6	118.5	—	—
July .....	—	—	127.8	127.2	—	—
August .....	W	—	132.0	129.4	—	—
September .....	W	—	141.1	138.4	—	—
October .....	W	—	159.9	161.5	—	—
November .....	—	W	156.8	147.7	—	—
December .....	W	W	141.2	128.5	—	—
<b>2004 Average .....</b>	<b>W</b>	<b>W</b>	<b>133.4</b>	<b>129.1</b>	<b>—</b>	<b>—</b>
<b>California</b>						
January .....	—	—	99.5	98.2	—	W
February .....	—	—	114.4	115.3	—	—
March .....	—	—	115.4	112.9	—	W
April .....	—	—	142.7	147.7	—	W
May .....	—	—	147.1	143.7	—	W
June .....	—	W	123.6	120.9	—	W
July .....	—	W	135.7	135.7	—	W
August .....	—	W	138.3	138.6	—	—
September .....	—	W	142.9	145.0	—	—
October .....	—	W	164.1	164.3	—	—
November .....	—	W	153.4	146.8	—	—
December .....	—	W	133.2	126.4	—	—
<b>2004 Average .....</b>	<b>—</b>	<b>W</b>	<b>134.6</b>	<b>133.8</b>	<b>—</b>	<b>W</b>

See footnotes at end of table.

**Table 37. Refiner Prices of Distillate Fuels by PAD District and State**

(Cents per Gallon Excluding Taxes) — Continued

Geographic Area Month	No. 1 Distillate		No. 2 Distillate <sup>a</sup>		No. 4 Fuel <sup>b</sup>	
	Sales to End Users	Sales for Resale	Sales to End Users	Sales for Resale	Sales to End Users	Sales for Resale
<b>Hawaii</b>						
January .....	-	-	W	105.2	-	-
February .....	W	-	W	104.4	-	-
March .....	W	-	W	107.1	-	-
April .....	-	-	W	111.8	-	-
May .....	W	-	W	121.5	-	-
June .....	W	-	W	128.5	-	-
July .....	W	-	W	133.3	-	-
August .....	W	-	W	137.6	-	-
September .....	W	-	W	145.9	-	-
October .....	W	-	W	W	-	-
November .....	W	-	W	163.0	-	-
December .....	W	-	W	153.1	-	-
<b>2004 Average</b> .....	<b>W</b>	<b>-</b>	<b>W</b>	<b>131.1</b>	<b>-</b>	<b>-</b>
<b>Nevada</b>						
January .....	W	W	W	99.0	W	-
February .....	W	W	107.2	115.3	W	-
March .....	W	W	W	112.0	W	-
April .....	-	W	126.2	138.6	W	-
May .....	-	W	W	140.3	W	-
June .....	W	-	121.6	124.6	W	-
July .....	-	-	W	130.7	W	-
August .....	-	-	W	132.6	W	-
September .....	-	W	139.1	143.2	W	-
October .....	W	-	NA	165.4	W	-
November .....	-	W	W	150.1	W	-
December .....	W	W	131.8	127.6	W	-
<b>2004 Average</b> .....	<b>W</b>	<b>W</b>	<b>W</b>	<b>132.5</b>	<b>W</b>	<b>-</b>
<b>Oregon</b>						
January .....	-	111.8	93.1	93.4	-	-
February .....	-	113.3	W	106.4	-	-
March .....	-	114.8	110.9	104.9	-	-
April .....	-	W	W	128.9	-	-
May .....	-	137.3	143.0	143.8	-	-
June .....	-	W	W	123.6	-	-
July .....	-	W	134.3	132.4	-	-
August .....	-	W	131.6	132.2	-	-
September .....	W	155.8	W	141.4	-	-
October .....	W	170.4	W	163.5	-	-
November .....	W	159.9	149.7	145.7	-	-
December .....	W	134.0	W	118.1	-	-
<b>2004 Average</b> .....	<b>W</b>	<b>135.4</b>	<b>125.9</b>	<b>128.6</b>	<b>-</b>	<b>-</b>
<b>Washington</b>						
January .....	W	109.5	95.8	94.3	-	-
February .....	W	117.1	109.2	106.6	-	-
March .....	W	121.7	109.4	107.1	-	-
April .....	W	137.6	129.6	129.3	-	-
May .....	-	157.1	147.8	146.1	-	-
June .....	W	142.2	127.5	123.1	-	-
July .....	-	149.7	138.4	133.7	-	-
August .....	-	153.8	132.4	131.8	-	-
September .....	-	155.1	140.0	141.3	-	-
October .....	W	180.1	158.0	163.8	-	-
November .....	W	163.6	150.6	147.5	-	-
December .....	W	132.6	132.4	121.5	-	-
<b>2004 Average</b> .....	<b>W</b>	<b>134.4</b>	<b>130.7</b>	<b>129.1</b>	<b>-</b>	<b>-</b>

Dash (-) = No data reported.

NA = Not available.

W = Withheld to avoid disclosure of individual company data.

<sup>a</sup> Includes sales of No. 2 fuel oil and high- and low-sulfur diesel fuels.

<sup>b</sup> Includes No. 4 fuel oil and No. 4 diesel fuel.

Notes: PAD District and U.S. averages represent data for all States. In certain PAD Districts, however, prices are not shown for every State.

Source: Energy Information Administration Form EIA-782A, "Refiners'/Gas Plant Operators' Monthly Petroleum Product Sales Report."

**Table 38. Propane (Consumer Grade) Prices by Sales Type and PAD District**  
(Cents per Gallon Excluding Taxes)

Geographic Area Month	Sales to End Users							Sales for Resale
	Residential Consumers	Commercial/ Institutional Consumers	Industrial Consumers	Through Retail Outlets	Petro- Chemical	Other End Users	Average	
<b>United States</b>								
January .....	139.2	121.7	118.0	W	70.7	109.8	130.4	72.3
February .....	141.6	122.4	119.1	W	65.6	110.6	130.9	71.2
March .....	139.7	118.2	116.2	W	59.8	111.0	123.2	63.2
April .....	138.3	115.1	111.8	W	59.6	114.3	119.8	61.6
May .....	137.0	116.9	113.0	W	65.1	133.1	118.4	66.1
June .....	136.6	118.8	113.2	W	67.0	128.9	116.2	66.9
July .....	131.9	119.9	115.0	W	71.8	124.2	117.5	72.7
August .....	134.3	127.4	120.8	W	82.4	122.0	124.2	83.4
September .....	140.8	130.3	122.8	W	79.0	123.8	129.3	81.1
October .....	148.6	136.2	133.4	W	87.2	NA	133.9	88.8
November .....	158.4	139.8	138.2	W	86.0	119.3	143.6	88.9
December .....	156.6	139.5	136.1	W	77.3	124.7	146.1	83.6
<b>2004 Average .....</b>	<b>144.3</b>	<b>126.2</b>	<b>122.4</b>	<b>W</b>	<b>71.4</b>	<b>117.6</b>	<b>130.7</b>	<b>76.1</b>
<b>PAD District I</b>								
January .....	160.9	126.8	121.5	W	-	118.6	148.0	80.1
February .....	164.4	127.5	122.8	W	-	119.5	150.7	78.8
March .....	161.4	123.2	119.0	W	-	117.0	146.2	72.3
April .....	158.6	119.7	113.7	W	-	117.6	142.0	69.0
May .....	159.9	122.5	114.8	W	-	142.5	143.7	70.9
June .....	160.4	125.8	115.0	W	-	136.5	144.0	71.9
July .....	158.9	126.5	113.1	W	-	NA	139.7	77.4
August .....	161.2	134.5	117.7	W	-	128.1	144.2	88.2
September .....	166.5	136.4	118.3	W	-	129.6	150.3	84.7
October .....	174.4	140.0	132.8	W	-	134.1	159.9	94.2
November .....	181.0	143.3	136.3	W	-	134.2	165.9	94.4
December .....	177.4	141.0	133.8	W	-	131.7	164.2	88.5
<b>2004 Average .....</b>	<b>167.2</b>	<b>131.1</b>	<b>122.1</b>	<b>W</b>	<b>-</b>	<b>127.0</b>	<b>151.9</b>	<b>81.9</b>
<b>Subdistrict IA</b>								
January .....	158.0	123.7	109.9	W	-	NA	145.0	81.1
February .....	163.1	123.8	112.6	W	-	143.5	147.9	84.4
March .....	162.9	121.8	117.3	W	-	144.9	147.9	81.9
April .....	162.9	119.5	115.9	W	-	148.5	147.8	76.3
May .....	164.6	119.8	126.3	W	-	174.0	149.2	69.4
June .....	169.0	124.1	125.0	W	-	169.9	152.3	73.8
July .....	171.0	127.2	124.5	W	-	NA	152.5	75.6
August .....	177.1	133.3	130.0	W	-	130.7	157.4	85.4
September .....	179.5	135.1	132.5	W	-	140.9	162.8	85.5
October .....	185.6	141.6	NA	W	-	NA	169.9	88.5
November .....	187.5	142.4	135.8	W	-	172.9	172.2	95.8
December .....	182.1	138.5	127.4	W	-	169.5	167.1	92.6
<b>2004 Average .....</b>	<b>170.9</b>	<b>128.9</b>	<b>121.0</b>	<b>W</b>	<b>-</b>	<b>152.7</b>	<b>155.7</b>	<b>83.2</b>
<b>Subdistrict IB</b>								
January .....	164.8	132.6	129.6	W	-	128.5	153.6	82.0
February .....	169.1	133.8	130.8	W	-	130.4	157.4	79.0
March .....	164.8	128.1	127.1	W	-	126.8	152.6	70.3
April .....	159.0	125.1	122.7	W	-	131.3	148.6	66.1
May .....	161.6	128.3	127.0	W	-	161.6	152.4	70.3
June .....	163.0	133.4	125.8	W	-	173.6	154.5	69.2
July .....	161.7	132.5	131.2	W	-	176.9	153.9	76.8
August .....	163.6	143.6	135.5	W	-	171.0	157.8	87.9
September .....	168.8	143.5	140.4	W	-	NA	161.4	81.1
October .....	175.5	142.1	NA	W	-	143.1	164.6	96.1
November .....	182.4	147.4	144.3	W	-	NA	170.9	93.7
December .....	177.8	143.8	142.0	W	-	138.3	167.8	88.1
<b>2004 Average .....</b>	<b>170.2</b>	<b>136.8</b>	<b>132.3</b>	<b>W</b>	<b>-</b>	<b>144.3</b>	<b>159.4</b>	<b>81.4</b>

See footnotes at end of table.

**Table 38. Propane (Consumer Grade) Prices by Sales Type and PAD District**

(Cents per Gallon Excluding Taxes) — Continued

Geographic Area Month	Sales to End Users							Sales for Resale
	Residential Consumers	Commercial/ Institutional Consumers	Industrial Consumers	Through Retail Outlets	Petro- Chemical	Other End Users	Average	
<b>Subdistrict IC</b>								
January .....	159.3	124.9	120.8	W	—	113.3	145.5	78.3
February .....	161.6	126.1	121.8	W	—	113.9	147.3	75.9
March .....	157.4	120.8	115.8	W	—	111.4	NA	68.9
April .....	154.6	115.8	111.2	W	—	108.0	132.5	67.7
May .....	153.0	120.2	110.2	W	—	125.9	132.6	73.6
June .....	150.3	121.6	110.5	W	—	116.9	131.3	73.3
July .....	148.4	121.9	108.5	W	—	115.6	127.0	79.6
August .....	152.2	129.5	113.3	W	—	120.9	133.5	90.3
September .....	158.9	132.6	113.5	W	—	122.1	139.9	87.2
October .....	168.5	137.4	131.7	W	—	128.5	152.9	96.5
November .....	175.9	140.9	134.4	W	—	129.9	158.9	94.0
December .....	175.0	140.8	133.3	W	—	126.7	160.6	86.7
<b>2004 Average .....</b>	<b>162.7</b>	<b>128.5</b>	<b>119.2</b>	<b>W</b>	<b>—</b>	<b>119.4</b>	<b>145.2</b>	<b>81.5</b>
<b>PAD District II</b>								
January .....	120.4	111.3	112.8	W	W	101.5	116.9	70.7
February .....	120.8	112.0	113.6	W	W	102.0	117.3	68.4
March .....	117.7	106.7	111.5	W	W	102.0	113.9	62.0
April .....	115.2	105.7	109.5	W	60.5	104.4	112.2	61.6
May .....	112.2	109.2	112.6	W	61.9	123.4	NA	65.8
June .....	111.8	107.3	112.2	W	W	116.7	108.8	66.5
July .....	111.7	108.8	117.1	W	W	114.9	110.6	73.0
August .....	117.7	113.8	122.4	W	84.3	112.1	116.4	86.4
September .....	120.6	115.7	125.3	W	82.4	114.0	120.2	83.4
October .....	128.0	124.9	135.0	W	W	109.1	NA	90.4
November .....	134.8	128.8	138.5	W	W	114.0	127.8	90.7
December .....	136.9	131.6	136.1	W	W	116.2	134.2	85.1
<b>2004 Average .....</b>	<b>123.6</b>	<b>116.5</b>	<b>121.8</b>	<b>W</b>	<b>67.2</b>	<b>109.7</b>	<b>119.9</b>	<b>77.3</b>
<b>PAD District III</b>								
January .....	152.0	120.1	116.8	W	71.6	112.3	120.5	68.5
February .....	153.6	120.1	119.4	W	66.0	113.0	115.3	68.4
March .....	148.6	114.6	116.0	W	60.0	117.1	NA	60.1
April .....	143.6	111.6	110.1	W	59.6	122.7	87.9	59.5
May .....	144.7	110.8	111.9	W	66.0	133.9	90.7	65.2
June .....	140.7	116.7	114.1	W	67.2	139.5	86.7	65.8
July .....	140.9	121.5	115.2	W	72.4	140.4	92.9	71.7
August .....	144.6	129.1	123.5	W	82.1	NA	105.4	80.3
September .....	150.5	128.8	122.8	W	79.0	134.9	105.8	78.5
October .....	155.9	138.3	129.1	W	87.1	135.3	121.2	84.7
November .....	163.5	138.5	133.3	W	86.0	141.3	130.9	84.2
December .....	165.1	137.1	132.4	W	77.3	134.8	129.7	79.0
<b>2004 Average .....</b>	<b>154.2</b>	<b>125.3</b>	<b>120.7</b>	<b>W</b>	<b>71.8</b>	<b>127.2</b>	<b>109.4</b>	<b>72.8</b>
<b>PAD District IV</b>								
January .....	129.3	121.5	122.8	120.5	—	117.5	126.5	76.7
February .....	131.3	121.3	124.8	124.9	—	116.8	128.0	72.8
March .....	126.5	116.5	121.0	124.8	—	119.5	124.2	63.9
April .....	120.1	109.9	114.8	124.4	—	115.9	118.0	57.2
May .....	116.9	110.1	107.2	128.1	—	142.7	118.0	61.8
June .....	115.5	110.6	105.7	127.2	—	146.3	117.1	62.4
July .....	112.4	110.6	105.0	NA	—	NA	114.7	67.5
August .....	122.6	123.2	118.4	131.2	—	136.3	124.3	83.4
September .....	131.0	130.2	127.3	140.1	—	142.8	132.0	80.9
October .....	139.7	136.9	130.1	W	—	NA	139.4	91.8
November .....	147.5	140.6	140.3	W	—	157.0	146.6	92.9
December .....	147.6	140.0	139.8	W	—	NA	145.6	88.3
<b>2004 Average .....</b>	<b>132.1</b>	<b>125.4</b>	<b>122.8</b>	<b>132.4</b>	<b>—</b>	<b>130.5</b>	<b>130.3</b>	<b>76.7</b>

See footnotes at end of table.

**Table 38. Propane (Consumer Grade) Prices by Sales Type and PAD District**  
(Cents per Gallon Excluding Taxes) — Continued

Geographic Area Month	Sales to End Users							Sales for Resale
	Residential Consumers	Commercial/ Institutional Consumers	Industrial Consumers	Through Retail Outlets	Petro- Chemical	Other End Users	Average	
<b>PAD District V</b>								
January .....	161.1	125.3	123.9	136.7	—	NA	147.7	83.8
February .....	162.6	126.1	125.1	135.6	—	124.7	148.4	81.0
March .....	158.3	120.8	122.6	129.5	—	125.4	143.1	72.9
April .....	148.3	113.9	115.9	122.4	—	125.7	132.9	63.3
May .....	146.2	114.5	113.7	129.2	—	134.8	132.2	64.8
June .....	144.4	113.8	114.8	130.5	—	135.4	131.3	66.5
July .....	141.9	114.8	115.9	133.4	—	NA	130.6	70.6
August .....	151.1	123.2	122.2	141.4	—	136.2	137.9	83.0
September .....	158.5	130.8	126.0	141.0	—	NA	145.4	83.9
October .....	170.8	141.2	134.6	W	—	158.1	158.6	98.0
November .....	183.5	148.3	144.5	W	—	153.9	171.0	103.4
December .....	183.7	151.0	143.6	W	—	150.9	172.1	99.6
<b>2004 Average .....</b>	<b>164.3</b>	<b>126.8</b>	<b>126.3</b>	<b>139.1</b>	<b>—</b>	<b>141.0</b>	<b>149.2</b>	<b>82.4</b>

Dash (—) = No data reported.

NA = Not available.

W = Withheld to avoid disclosure of individual company data.

Sources: Energy Information Administration Forms EIA-782A, "Refiners'/Gas Plant Operators' Monthly Petroleum Product Sales Report," and EIA-782B, "Resellers'/Retailers' Monthly Petroleum Product Sales Report."

**Table 39. No. 2 Distillate<sup>a</sup> Prices by Sales Type, PAD District, and Selected States<sup>b</sup>**  
(Cents per Gallon Excluding Taxes)

Geographic Area Month	Sales to End Users						Sales for Resale
	Residential Consumers	Commercial/ Institutional Consumers	Industrial Consumers	Through Retail Outlets <sup>c</sup>	Other End Users <sup>d</sup>	Average	
<b>United States</b>							
January .....	141.9	105.4	105.3	109.5	108.7	116.7	97.1
February .....	143.9	106.9	108.1	112.0	110.6	117.8	96.7
March .....	141.8	109.4	112.6	116.7	116.3	118.3	100.1
April .....	141.8	115.5	119.2	122.7	125.0	122.7	106.4
May .....	142.8	121.6	125.9	127.7	129.3	126.6	111.8
June .....	140.8	115.2	120.8	124.4	123.5	121.4	107.3
July .....	143.2	122.9	126.3	128.0	128.8	126.8	115.3
August .....	150.0	130.4	133.8	137.3	137.1	135.2	124.3
September .....	159.7	138.2	142.9	145.6	146.7	144.0	132.9
October .....	180.7	159.3	163.4	167.3	164.2	164.9	152.8
November .....	182.8	149.9	153.7	165.4	158.2	160.4	142.6
December .....	179.2	137.3	143.0	153.3	144.3	151.0	129.1
<b>2004 Average</b> .....	<b>154.8</b>	<b>126.3</b>	<b>131.0</b>	<b>134.8</b>	<b>133.3</b>	<b>133.9</b>	<b>117.8</b>
<b>PAD District I</b>							
January .....	143.3	110.6	105.5	113.2	107.4	126.1	97.9
February .....	145.2	109.0	106.8	114.4	106.0	126.0	95.1
March .....	142.6	108.5	109.1	117.2	110.5	123.0	96.1
April .....	142.2	108.0	110.5	118.4	110.9	120.6	97.7
May .....	143.1	114.1	116.5	122.5	116.9	121.5	105.2
June .....	142.0	112.1	114.5	122.5	115.0	119.5	103.7
July .....	143.9	119.0	121.9	126.1	120.5	124.4	112.2
August .....	150.8	128.1	131.2	136.1	127.3	133.8	121.7
September .....	160.2	137.3	139.6	145.2	138.3	143.9	131.0
October .....	180.6	158.4	164.5	167.8	158.5	166.2	151.5
November .....	183.4	148.7	148.1	167.9	150.9	163.3	141.7
December .....	180.7	141.7	141.8	159.1	140.1	159.2	132.1
<b>2004 Average</b> .....	<b>155.5</b>	<b>124.8</b>	<b>127.5</b>	<b>135.2</b>	<b>125.8</b>	<b>136.3</b>	<b>114.9</b>
<b>Subdistrict IA</b>							
January .....	140.6	111.9	111.0	127.6	116.6	132.9	97.1
February .....	142.0	111.6	110.9	128.3	116.4	133.7	94.3
March .....	140.2	110.8	111.1	128.6	117.2	131.2	92.5
April .....	139.4	111.8	110.6	128.4	117.7	129.9	94.9
May .....	141.7	118.6	116.1	132.8	NA	131.2	105.1
June .....	142.5	116.8	113.3	133.4	117.7	129.1	104.3
July .....	147.2	123.7	119.8	135.4	125.5	133.2	112.2
August .....	153.1	132.6	129.0	144.9	130.5	141.8	121.4
September .....	161.9	142.5	138.5	150.8	135.3	152.0	130.4
October .....	179.4	161.4	160.6	175.0	159.7	172.1	150.8
November .....	180.1	155.7	153.6	175.7	146.9	171.5	142.1
December .....	178.2	150.2	146.2	168.9	134.3	169.4	132.5
<b>2004 Average</b> .....	<b>152.8</b>	<b>127.4</b>	<b>126.1</b>	<b>143.4</b>	<b>132.1</b>	<b>144.1</b>	<b>113.5</b>
<b>Connecticut</b>							
January .....	141.2	110.3	110.6	119.8	115.4	132.9	96.8
February .....	142.0	111.1	107.9	122.2	110.7	133.7	94.1
March .....	140.3	113.9	106.6	122.7	110.5	131.6	92.9
April .....	139.6	114.1	107.9	122.8	111.3	130.0	95.1
May .....	141.9	120.7	114.4	127.6	118.2	130.3	104.5
June .....	143.5	118.4	112.3	127.9	113.8	128.1	104.3
July .....	148.0	127.2	120.3	130.9	123.0	133.6	111.1
August .....	153.0	135.4	129.7	139.1	129.8	141.9	121.0
September .....	163.0	145.0	138.9	147.2	138.3	153.0	130.3
October .....	178.3	165.7	161.8	174.3	163.4	172.7	149.8
November .....	180.8	156.9	154.8	173.9	157.1	172.7	142.2
December .....	178.3	150.3	144.2	167.2	147.3	170.2	132.4
<b>2004 Average</b> .....	<b>151.8</b>	<b>129.1</b>	<b>125.4</b>	<b>140.6</b>	<b>127.1</b>	<b>143.9</b>	<b>113.9</b>

See footnotes at end of table.



**Table 39. No. 2 Distillate<sup>a</sup> Prices by Sales Type, PAD District, and Selected States<sup>b</sup>**  
(Cents per Gallon Excluding Taxes) — Continued

Geographic Area Month	Sales to End Users						Sales for Resale
	Residential Consumers	Commercial/ Institutional Consumers	Industrial Consumers	Through Retail Outlets <sup>c</sup>	Other End Users <sup>d</sup>	Average	
<b>Maine</b>							
January .....	135.4	113.0	112.4	125.8	NA	127.2	96.6
February .....	138.4	112.5	113.8	129.5	113.0	128.5	94.1
March .....	137.3	109.6	114.6	132.0	114.7	126.2	93.4
April .....	137.2	109.3	114.3	129.4	115.7	125.4	94.4
May .....	138.4	115.4	114.1	131.8	125.8	127.0	106.1
June .....	141.6	115.2	110.2	132.6	123.2	127.5	104.2
July .....	145.0	121.9	119.6	134.4	NA	131.3	114.0
August .....	153.2	129.2	127.1	142.6	146.0	139.1	123.8
September .....	162.0	139.3	138.0	152.2	NA	149.6	131.0
October .....	178.7	159.5	157.0	177.6	166.2	170.8	152.3
November .....	178.1	152.5	148.8	178.0	NA	168.0	142.4
December .....	176.2	147.9	143.5	171.5	143.8	165.8	132.3
<b>2004 Average .....</b>	<b>151.1</b>	<b>125.0</b>	<b>125.4</b>	<b>144.7</b>	<b>135.3</b>	<b>140.3</b>	<b>113.6</b>
<b>Massachusetts</b>							
January .....	143.2	109.9	109.5	134.1	119.2	136.0	96.8
February .....	144.8	108.9	108.9	128.9	121.5	136.6	94.2
March .....	143.4	106.7	111.8	126.7	124.5	134.2	91.7
April .....	142.5	108.9	110.7	130.0	125.1	133.0	94.6
May .....	146.1	118.2	117.3	136.7	134.3	135.5	104.7
June .....	144.9	112.4	113.9	137.2	113.1	130.4	104.4
July .....	150.9	118.4	118.7	137.8	115.9	133.3	111.8
August .....	156.4	129.5	128.0	150.0	118.8	143.0	120.1
September .....	165.6	139.6	137.4	151.1	123.0	153.5	130.7
October .....	182.7	156.8	159.7	175.9	155.6	173.6	150.8
November .....	183.1	154.8	156.0	176.8	145.7	174.3	141.9
December .....	180.7	150.3	145.2	169.6	NA	171.6	132.2
<b>2004 Average .....</b>	<b>155.9</b>	<b>123.7</b>	<b>123.8</b>	<b>142.8</b>	<b>132.0</b>	<b>146.4</b>	<b>111.5</b>
<b>New Hampshire</b>							
January .....	136.3	112.9	114.0	129.8	115.8	130.9	97.5
February .....	138.9	113.0	NA	130.9	113.6	132.6	94.7
March .....	135.1	111.8	107.4	131.2	112.0	129.1	92.7
April .....	133.6	113.4	108.7	129.0	111.1	127.8	94.9
May .....	133.7	117.9	115.9	133.4	NA	128.7	105.9
June .....	135.8	120.4	113.8	133.9	119.2	129.9	103.2
July .....	140.3	126.1	119.3	135.7	126.7	133.6	111.2
August .....	147.6	133.4	126.9	146.6	135.1	141.6	121.8
September .....	154.3	144.5	136.4	148.8	146.6	149.6	129.6
October .....	174.9	161.3	162.2	172.5	167.4	170.1	148.3
November .....	176.2	155.4	157.9	175.8	156.9	170.1	141.9
December .....	177.3	149.0	NA	168.0	147.7	170.0	134.4
<b>2004 Average .....</b>	<b>149.7</b>	<b>129.9</b>	<b>135.0</b>	<b>145.4</b>	<b>133.1</b>	<b>143.9</b>	<b>116.1</b>
<b>Rhode Island</b>							
January .....	143.3	116.0	112.2	120.6	107.1	136.6	97.2
February .....	141.9	112.5	111.0	125.8	104.5	135.5	93.3
March .....	137.2	112.0	114.6	129.1	104.5	131.0	91.6
April .....	137.5	112.6	111.2	128.7	104.6	130.8	94.4
May .....	141.2	117.6	115.9	132.2	111.9	131.5	104.3
June .....	137.8	117.4	118.2	131.7	NA	127.1	103.2
July .....	140.2	125.3	NA	133.6	116.7	131.2	113.6
August .....	148.3	133.4	NA	140.9	126.0	140.8	121.2
September .....	155.7	NA	138.7	148.1	134.5	149.1	127.5
October .....	177.6	160.3	165.8	171.8	159.3	169.6	149.7
November .....	176.4	157.3	160.8	171.4	120.9	167.4	141.0
December .....	175.6	154.3	158.0	168.1	125.6	167.4	131.1
<b>2004 Average .....</b>	<b>151.1</b>	<b>131.6</b>	<b>132.3</b>	<b>142.9</b>	<b>118.5</b>	<b>144.4</b>	<b>113.9</b>

See footnotes at end of table.

**Table 39. No. 2 Distillate<sup>a</sup> Prices by Sales Type, PAD District, and Selected States<sup>b</sup>**  
 (Cents per Gallon Excluding Taxes) — Continued

Geographic Area Month	Sales to End Users						Sales for Resale
	Residential Consumers	Commercial/ Institutional Consumers	Industrial Consumers	Through Retail Outlets <sup>c</sup>	Other End Users <sup>d</sup>	Average	
<b>Vermont</b>							
January .....	135.6	118.2	110.2	132.7	129.2	129.7	102.0
February .....	137.3	118.9	115.3	135.4	135.0	131.5	100.4
March .....	137.9	118.0	111.8	136.1	128.3	131.3	97.1
April .....	138.9	119.0	110.0	134.7	125.0	130.3	99.5
May .....	138.8	123.9	NA	137.1	130.5	131.6	109.4
June .....	144.0	124.9	117.5	138.7	131.5	132.2	109.5
July .....	150.6	129.7	122.5	143.3	135.9	137.8	118.7
August .....	154.9	139.4	133.8	151.0	141.5	145.6	125.7
September .....	159.9	152.5	142.9	160.3	150.7	155.7	135.9
October .....	176.7	165.2	164.7	174.7	169.7	171.6	155.3
November .....	174.1	161.3	154.1	173.7	167.3	169.0	144.7
December .....	172.2	153.9	150.5	167.5	159.1	165.7	135.8
<b>2004 Average .....</b>	<b>150.5</b>	<b>133.9</b>	<b>132.6</b>	<b>146.4</b>	<b>144.9</b>	<b>143.9</b>	<b>118.2</b>
<b>Subdistrict IB</b>							
January .....	147.1	113.5	103.8	114.0	109.7	130.8	98.1
February .....	149.7	112.4	104.0	116.7	106.1	131.3	95.3
March .....	146.4	109.8	106.1	117.5	109.8	126.9	94.5
April .....	145.7	108.5	106.4	117.5	110.9	123.4	95.7
May .....	146.4	114.8	114.2	123.4	117.2	123.0	104.3
June .....	144.6	113.0	113.0	123.2	116.0	120.1	103.2
July .....	143.3	119.4	121.3	126.3	122.4	125.4	111.1
August .....	150.6	128.5	129.7	136.0	128.2	134.6	120.6
September .....	159.8	137.5	138.6	144.9	136.4	144.3	128.8
October .....	181.7	160.7	158.0	169.1	155.1	168.1	150.3
November .....	186.5	154.1	155.1	170.5	151.2	169.6	141.7
December .....	183.2	147.3	147.8	161.7	144.8	166.7	133.1
<b>2004 Average .....</b>	<b>159.4</b>	<b>126.0</b>	<b>123.1</b>	<b>135.5</b>	<b>124.0</b>	<b>139.6</b>	<b>114.0</b>
<b>Delaware</b>							
January .....	147.3	109.3	NA	112.1	NA	126.2	100.4
February .....	152.3	108.4	112.8	117.9	106.3	131.9	96.8
March .....	150.9	108.4	NA	119.7	111.6	127.7	96.8
April .....	150.2	108.1	118.9	119.6	110.7	124.7	97.4
May .....	147.9	118.2	NA	123.9	124.4	NA	107.1
June .....	140.2	116.1	115.3	126.5	120.3	121.4	102.6
July .....	140.8	122.7	120.9	126.8	129.1	127.2	112.5
August .....	147.3	130.8	130.6	134.8	129.0	133.6	122.2
September .....	156.5	138.7	136.5	139.2	138.7	141.6	132.1
October .....	179.3	156.4	155.1	163.1	160.3	164.6	154.8
November .....	187.2	152.2	148.3	165.5	155.5	165.7	145.4
December .....	185.9	144.2	139.3	157.9	145.5	NA	133.4
<b>2004 Average .....</b>	<b>157.0</b>	<b>124.4</b>	<b>123.1</b>	<b>134.3</b>	<b>122.3</b>	<b>136.3</b>	<b>115.4</b>
<b>District of Columbia</b>							
January .....	NA	112.1	W	W	107.0	127.4	102.7
February .....	W	113.2	W	W	102.4	125.1	101.0
March .....	W	NA	W	W	NA	NA	103.9
April .....	W	102.0	W	W	110.6	114.9	105.6
May .....	W	107.7	W	W	114.7	NA	113.9
June .....	W	105.1	W	W	112.5	110.6	108.6
July .....	W	111.4	W	W	121.1	115.3	118.5
August .....	W	125.5	W	W	128.2	127.7	126.6
September .....	W	139.2	W	W	W	142.6	136.3
October .....	W	158.6	W	W	158.4	162.3	155.3
November .....	W	154.3	W	W	W	NA	146.2
December .....	W	149.7	W	W	139.3	164.9	132.4
<b>2004 Average .....</b>	<b>W</b>	<b>121.8</b>	<b>W</b>	<b>W</b>	<b>124.6</b>	<b>132.1</b>	<b>125.0</b>

See footnotes at end of table.

**Table 39. No. 2 Distillate<sup>a</sup> Prices by Sales Type, PAD District, and Selected States<sup>b</sup>**  
(Cents per Gallon Excluding Taxes) — Continued

Geographic Area Month	Sales to End Users						Sales for Resale
	Residential Consumers	Commercial/ Institutional Consumers	Industrial Consumers	Through Retail Outlets <sup>c</sup>	Other End Users <sup>d</sup>	Average	
<b>Maryland</b>							
January .....	152.1	107.9	96.4	114.8	102.8	126.7	97.5
February .....	155.9	108.9	97.4	117.3	99.9	127.9	94.4
March .....	153.6	107.4	101.4	118.1	104.9	123.2	95.6
April .....	153.3	107.1	99.8	118.6	104.3	120.9	96.9
May .....	150.0	115.1	NA	123.9	109.8	119.8	106.1
June .....	145.3	111.8	109.3	123.0	109.0	115.9	103.8
July .....	150.3	120.6	117.9	127.7	116.0	123.4	112.2
August .....	156.6	129.6	126.6	137.8	122.4	133.1	121.4
September .....	166.4	138.2	135.3	144.7	131.4	142.5	130.4
October .....	185.0	158.7	157.4	168.8	151.4	165.7	150.8
November .....	190.7	155.3	147.1	168.7	147.5	167.5	141.2
December .....	188.8	148.9	142.1	159.6	141.4	165.1	131.8
<b>2004 Average .....</b>	<b>163.2</b>	<b>124.6</b>	<b>115.3</b>	<b>136.0</b>	<b>117.8</b>	<b>136.1</b>	<b>113.5</b>
<b>New Jersey</b>							
January .....	154.2	116.0	103.8	114.2	102.9	133.1	96.3
February .....	158.1	115.4	104.4	117.9	110.0	135.3	93.6
March .....	154.8	113.0	103.0	117.9	NA	129.2	92.5
April .....	151.8	112.6	102.8	116.6	113.2	124.0	93.5
May .....	153.4	118.4	108.8	123.6	116.1	124.1	101.7
June .....	151.9	117.0	108.6	123.7	116.3	122.1	102.0
July .....	152.1	122.9	116.6	126.3	121.1	125.9	108.7
August .....	158.6	132.5	126.3	137.1	126.6	137.0	119.0
September .....	164.4	139.5	134.3	145.8	131.6	145.1	125.3
October .....	191.8	161.7	156.6	171.7	160.8	173.2	146.8
November .....	196.2	154.6	151.7	173.9	160.2	175.7	141.5
December .....	193.6	148.6	141.5	166.4	149.0	174.0	133.9
<b>2004 Average .....</b>	<b>166.2</b>	<b>126.6</b>	<b>119.9</b>	<b>135.5</b>	<b>119.4</b>	<b>141.7</b>	<b>112.1</b>
<b>New York</b>							
January .....	148.9	116.8	103.7	120.0	121.2	135.8	100.0
February .....	150.8	115.0	104.9	123.5	117.4	136.3	97.6
March .....	147.2	112.3	NA	124.2	114.3	131.8	95.7
April .....	147.0	110.9	111.5	123.6	118.0	129.4	95.7
May .....	149.0	117.8	119.1	127.7	122.1	127.9	104.6
June .....	148.3	116.4	117.5	127.5	122.2	124.9	105.1
July .....	152.2	122.1	122.9	129.1	128.9	130.0	113.4
August .....	155.8	130.9	131.9	136.8	130.8	137.7	122.2
September .....	163.0	140.5	141.2	147.0	140.5	148.1	131.7
October .....	184.8	165.9	160.2	170.7	156.1	172.9	153.6
November .....	189.3	158.8	154.3	175.1	152.0	174.8	142.2
December .....	186.0	152.0	147.1	164.9	NA	171.8	133.5
<b>2004 Average .....</b>	<b>162.7</b>	<b>129.3</b>	<b>122.2</b>	<b>141.5</b>	<b>131.7</b>	<b>145.1</b>	<b>114.3</b>
<b>Pennsylvania</b>							
January .....	137.4	107.9	108.5	111.3	110.9	123.6	99.0
February .....	140.2	107.3	106.9	112.9	103.5	123.2	96.2
March .....	137.4	105.0	108.2	114.4	NA	119.9	96.0
April .....	136.3	103.7	108.3	115.4	107.7	116.5	98.3
May .....	137.0	108.8	116.7	121.2	116.3	118.1	106.1
June .....	135.0	106.6	114.1	120.9	113.2	115.6	103.4
July .....	133.3	114.2	124.2	124.7	118.7	122.1	112.3
August .....	141.6	123.1	131.6	134.5	128.7	131.2	121.2
September .....	152.1	132.2	141.0	143.6	135.3	140.5	130.0
October .....	171.1	155.4	158.4	166.9	154.1	161.9	151.7
November .....	174.0	147.9	159.1	166.8	150.3	161.1	141.4
December .....	171.0	140.2	151.8	157.9	142.5	157.3	132.0
<b>2004 Average .....</b>	<b>148.9</b>	<b>122.0</b>	<b>128.7</b>	<b>133.0</b>	<b>121.6</b>	<b>133.4</b>	<b>116.3</b>

See footnotes at end of table.

**Table 39. No. 2 Distillate<sup>a</sup> Prices by Sales Type, PAD District, and Selected States<sup>b</sup>**  
(Cents per Gallon Excluding Taxes) — Continued

Geographic Area Month	Sales to End Users						Sales for Resale
	Residential Consumers	Commercial/ Institutional Consumers	Industrial Consumers	Through Retail Outlets <sup>c</sup>	Other End Users <sup>d</sup>	Average	
<b>Subdistrict IC</b>							
January .....	135.4	104.0	105.8	110.7	105.6	111.5	98.4
February .....	134.9	101.1	108.0	111.7	105.1	111.2	95.5
March .....	133.7	105.2	110.2	115.6	110.4	113.0	100.5
April .....	134.0	105.7	112.5	117.6	110.6	113.0	101.0
May .....	NA	111.5	117.5	120.7	116.2	117.3	106.1
June .....	132.2	109.2	115.4	120.7	114.5	116.1	103.9
July .....	137.8	116.9	122.5	124.8	119.8	121.6	113.1
August .....	146.4	126.2	132.1	135.0	126.9	131.1	122.7
September .....	156.1	135.1	140.3	144.5	139.0	140.9	133.2
October .....	179.0	154.3	166.4	166.6	159.2	162.8	153.0
November .....	180.8	141.9	144.9	166.2	151.4	154.0	141.6
December .....	177.8	133.8	NA	157.2	139.4	145.6	130.0
<b>2004 Average .....</b>	<b>146.3</b>	<b>122.1</b>	<b>129.6</b>	<b>134.0</b>	<b>125.9</b>	<b>129.5</b>	<b>116.8</b>
<b>Virginia</b>							
January .....	136.1	107.0	NA	107.8	105.3	117.6	98.2
February .....	135.2	104.7	109.4	107.6	105.7	116.4	95.1
March .....	134.7	106.6	111.1	111.7	NA	116.2	97.9
April .....	131.0	105.5	118.3	113.5	111.8	114.2	98.4
May .....	NA	111.9	121.9	116.5	118.5	117.0	105.3
June .....	126.8	108.7	NA	117.5	117.0	115.5	102.9
July .....	135.3	116.6	120.0	121.5	122.8	121.7	112.6
August .....	142.5	125.0	130.5	131.9	131.2	131.2	121.9
September .....	153.6	134.9	140.9	142.0	138.5	141.0	131.3
October .....	177.6	150.7	159.8	162.2	159.6	159.8	151.0
November .....	180.8	146.4	159.4	161.1	152.7	157.7	140.8
December .....	178.1	136.0	150.1	149.9	146.4	150.9	129.8
<b>2004 Average .....</b>	<b>146.2</b>	<b>123.3</b>	<b>125.6</b>	<b>127.7</b>	<b>128.6</b>	<b>130.0</b>	<b>114.9</b>
<b>West Virginia</b>							
January .....	137.4	105.6	113.0	113.7	NA	114.0	102.3
February .....	140.5	102.6	111.1	114.9	111.5	112.6	99.8
March .....	137.2	104.8	115.7	118.8	109.2	113.7	104.0
April .....	136.3	104.2	117.3	122.2	113.2	114.4	105.2
May .....	140.3	111.4	119.8	123.7	117.9	118.3	108.1
June .....	NA	108.7	117.7	122.9	116.1	115.8	106.2
July .....	137.2	118.3	126.8	125.9	125.7	124.3	115.3
August .....	147.3	127.6	137.7	136.3	133.7	134.6	126.0
September .....	154.0	135.1	145.4	146.0	148.9	143.0	138.2
October .....	176.7	156.3	166.3	166.7	163.5	163.4	154.9
November .....	182.9	147.6	156.5	164.6	153.2	156.6	143.7
December .....	174.5	136.0	144.9	157.8	137.8	146.8	131.2
<b>2004 Average .....</b>	<b>149.3</b>	<b>121.9</b>	<b>130.1</b>	<b>135.0</b>	<b>127.2</b>	<b>129.4</b>	<b>119.3</b>
<b>PAD District II</b>							
January .....	128.6	99.9	110.9	107.3	111.7	108.0	96.1
February .....	130.7	100.0	112.1	108.8	113.3	109.0	95.2
March .....	132.5	105.8	116.8	114.6	119.8	114.2	101.8
April .....	134.7	109.4	121.1	119.3	127.4	119.2	106.6
May .....	134.2	112.4	124.2	121.8	128.0	120.7	108.8
June .....	131.7	109.6	120.5	119.9	123.8	117.9	106.2
July .....	137.3	116.6	127.4	124.3	128.9	123.4	113.6
August .....	145.5	127.0	136.8	135.0	138.5	133.8	124.5
September .....	155.5	134.6	147.5	143.6	149.0	143.0	132.1
October .....	177.0	155.7	161.3	165.4	166.7	163.0	152.4
November .....	174.5	147.0	155.4	163.5	162.2	158.2	143.6
December .....	166.3	132.9	142.4	151.0	148.7	145.4	127.6
<b>2004 Average .....</b>	<b>145.7</b>	<b>121.7</b>	<b>133.0</b>	<b>131.7</b>	<b>136.6</b>	<b>130.1</b>	<b>118.4</b>

See footnotes at end of table.

**Table 39. No. 2 Distillate<sup>a</sup> Prices by Sales Type, PAD District, and Selected States<sup>b</sup>**  
(Cents per Gallon Excluding Taxes) — Continued

Geographic Area Month	Sales to End Users						Sales for Resale
	Residential Consumers	Commercial/ Institutional Consumers	Industrial Consumers	Through Retail Outlets <sup>c</sup>	Other End Users <sup>d</sup>	Average	
<b>Illinois</b>							
January .....	125.5	98.2	110.8	109.5	113.3	106.4	95.4
February .....	126.6	100.5	109.5	113.0	116.3	109.2	94.7
March .....	132.6	105.3	114.6	118.4	120.5	114.3	101.8
April .....	134.2	107.2	120.2	122.8	127.5	119.2	105.8
May .....	136.2	112.3	121.7	125.1	127.2	120.9	106.2
June .....	134.5	108.2	118.0	123.3	123.6	117.6	104.6
July .....	139.8	115.8	123.0	127.5	129.2	123.7	111.6
August .....	144.9	125.8	135.1	137.3	139.7	133.7	122.3
September .....	NA	133.1	143.7	144.8	147.3	141.7	129.6
October .....	177.1	156.4	NA	168.2	168.8	162.1	150.3
November .....	175.1	147.0	NA	168.9	165.6	158.0	142.6
December .....	169.1	132.4	NA	153.9	153.6	143.9	128.5
<b>2004 Average .....</b>	<b>140.5</b>	<b>121.4</b>	<b>136.9</b>	<b>136.6</b>	<b>134.7</b>	<b>131.0</b>	<b>117.1</b>
<b>Indiana</b>							
January .....	130.1	105.1	118.6	105.1	117.4	110.3	97.2
February .....	133.3	104.3	116.9	107.0	119.1	111.7	96.7
March .....	134.0	112.6	120.8	114.1	126.4	118.9	104.5
April .....	W	114.8	125.2	118.3	136.3	125.8	108.5
May .....	W	113.7	123.8	119.4	136.6	123.3	107.7
June .....	W	111.0	120.6	117.5	127.2	119.1	105.8
July .....	W	118.7	129.0	122.5	131.5	124.4	112.9
August .....	W	128.8	138.4	133.2	141.7	134.9	123.5
September .....	W	137.5	149.7	142.8	155.7	147.2	131.6
October .....	183.6	158.3	165.3	164.9	172.6	163.6	152.6
November .....	181.6	149.5	157.5	161.9	168.5	158.3	143.1
December .....	171.2	135.1	145.4	150.6	155.3	146.2	128.1
<b>2004 Average .....</b>	<b>153.7</b>	<b>126.3</b>	<b>138.6</b>	<b>132.3</b>	<b>143.3</b>	<b>131.5</b>	<b>118.5</b>
<b>Michigan</b>							
January .....	133.6	100.7	121.4	109.4	113.8	111.3	96.7
February .....	138.0	104.0	122.7	112.0	118.7	114.4	97.8
March .....	140.7	109.6	127.8	117.5	125.3	118.1	104.6
April .....	140.2	114.3	132.2	122.8	132.2	121.8	108.6
May .....	141.3	116.2	133.2	123.5	131.6	121.8	110.3
June .....	138.4	114.2	131.0	121.8	127.4	119.6	106.6
July .....	144.0	122.5	134.5	125.7	133.7	126.2	115.1
August .....	150.7	132.0	143.9	136.8	141.3	136.0	126.0
September .....	162.9	139.6	154.2	144.2	148.1	143.9	133.6
October .....	180.4	163.0	168.8	169.6	172.5	168.7	155.5
November .....	180.9	155.2	160.7	168.1	166.3	164.0	143.9
December .....	173.9	140.8	147.6	154.8	152.9	152.8	129.2
<b>2004 Average .....</b>	<b>153.9</b>	<b>125.0</b>	<b>143.6</b>	<b>135.2</b>	<b>142.5</b>	<b>133.9</b>	<b>120.0</b>
<b>Minnesota</b>							
January .....	124.5	98.9	101.0	112.3	105.6	108.7	95.8
February .....	125.6	99.8	104.7	112.8	NA	110.1	95.8
March .....	128.0	104.6	108.3	117.0	121.5	114.5	104.0
April .....	133.0	110.5	116.1	123.2	124.4	119.2	110.3
May .....	134.9	113.9	121.9	127.2	130.2	122.9	113.5
June .....	135.2	112.4	118.2	126.2	130.7	121.3	109.9
July .....	139.5	116.7	123.3	129.1	135.4	125.3	116.3
August .....	152.5	127.3	137.2	139.5	145.4	137.0	128.3
September .....	160.1	135.3	141.7	147.7	153.2	144.9	135.5
October .....	176.1	159.8	168.4	167.6	172.6	168.3	157.2
November .....	175.8	152.9	160.3	167.0	170.5	164.4	149.0
December .....	164.4	137.8	135.4	149.8	156.5	148.0	127.2
<b>2004 Average .....</b>	<b>143.3</b>	<b>122.5</b>	<b>133.6</b>	<b>135.2</b>	<b>143.5</b>	<b>133.5</b>	<b>121.8</b>

See footnotes at end of table.

**Table 39. No. 2 Distillate<sup>a</sup> Prices by Sales Type, PAD District, and Selected States<sup>b</sup>**  
(Cents per Gallon Excluding Taxes) — Continued

Geographic Area Month	Sales to End Users						Sales for Resale
	Residential Consumers	Commercial/ Institutional Consumers	Industrial Consumers	Through Retail Outlets <sup>c</sup>	Other End Users <sup>d</sup>	Average	
<b>Ohio</b>							
January .....	132.4	102.1	121.5	108.2	111.3	111.1	96.1
February .....	135.5	102.8	123.3	111.6	110.7	112.6	98.3
March .....	138.2	109.8	128.3	118.5	120.3	118.0	106.2
April .....	140.5	111.4	129.2	122.8	129.3	121.2	108.7
May .....	137.0	113.6	133.3	122.0	126.9	120.5	107.9
June .....	134.9	110.5	127.1	119.4	122.4	117.3	104.5
July .....	141.4	117.7	136.1	124.9	130.6	124.0	112.8
August .....	147.6	128.0	144.2	136.4	138.9	134.8	123.3
September .....	154.3	135.4	NA	145.2	147.3	144.8	131.9
October .....	179.3	156.7	170.9	167.6	164.9	164.4	153.2
November .....	170.9	145.4	160.9	168.0	155.8	158.4	143.0
December .....	165.1	132.0	145.6	156.6	140.8	147.6	127.6
<b>2004 Average .....</b>	<b>147.5</b>	<b>122.8</b>	<b>142.4</b>	<b>133.2</b>	<b>133.8</b>	<b>131.2</b>	<b>118.7</b>
<b>Wisconsin</b>							
January .....	128.7	103.2	107.7	111.5	110.0	113.4	96.0
February .....	128.5	104.6	110.2	113.1	111.8	114.2	96.1
March .....	131.8	108.5	112.5	115.8	115.8	116.0	102.3
April .....	135.8	112.4	115.6	120.4	120.5	119.1	107.8
May .....	139.0	115.9	117.8	124.3	123.5	122.2	110.0
June .....	136.2	114.0	117.1	121.9	123.1	NA	107.8
July .....	141.8	120.2	123.3	126.4	127.8	125.4	114.8
August .....	148.8	129.8	130.6	137.7	137.5	135.5	125.7
September .....	157.3	136.0	136.4	146.3	147.4	143.4	132.6
October .....	174.1	160.7	159.7	166.5	167.4	165.4	154.5
November .....	175.4	154.4	155.0	164.5	159.1	161.1	144.4
December .....	168.8	140.3	140.7	149.5	149.8	150.5	128.1
<b>2004 Average .....</b>	<b>146.5</b>	<b>127.3</b>	<b>128.6</b>	<b>133.2</b>	<b>134.2</b>	<b>133.0</b>	<b>118.2</b>
<b>PAD District III</b>							
January .....	NA	100.2	97.5	107.7	108.0	104.3	96.1
February .....	W	98.6	97.8	108.1	106.3	103.9	94.0
March .....	W	102.4	103.5	112.3	111.6	108.2	97.6
April .....	W	103.8	109.8	116.3	114.8	111.1	100.0
May .....	W	109.0	116.8	121.0	119.9	116.2	105.7
June .....	W	108.1	113.0	118.8	117.0	113.9	103.6
July .....	W	114.8	117.8	122.7	124.0	119.6	110.8
August .....	W	124.0	125.3	133.4	133.1	129.0	120.5
September .....	W	132.6	137.6	142.5	141.9	138.2	129.8
October .....	W	153.0	157.6	163.2	158.3	158.1	148.0
November .....	W	143.4	151.8	160.5	151.7	151.8	139.0
December .....	151.5	130.2	142.8	148.5	140.0	140.0	126.8
<b>2004 Average .....</b>	<b>W</b>	<b>120.0</b>	<b>126.8</b>	<b>129.7</b>	<b>125.7</b>	<b>125.3</b>	<b>113.5</b>
<b>PAD District IV</b>							
January .....	122.4	98.2	98.7	106.8	104.6	102.5	98.1
February .....	124.3	100.8	100.7	110.2	107.9	105.5	101.3
March .....	125.4	109.8	111.9	118.2	116.5	114.8	111.6
April .....	123.8	122.0	120.7	132.3	130.7	127.0	126.9
May .....	NA	133.1	129.2	145.1	138.3	137.4	136.0
June .....	130.5	120.7	119.9	136.3	130.3	127.7	120.9
July .....	NA	121.9	121.7	133.3	129.9	127.3	123.8
August .....	133.0	131.5	129.8	140.1	138.6	135.7	132.9
September .....	138.7	139.1	135.2	146.6	147.2	142.6	139.7
October .....	NA	161.4	163.2	170.7	166.3	166.3	163.3
November .....	177.5	155.7	158.7	168.8	161.8	162.3	151.5
December .....	154.1	131.7	139.4	151.7	143.0	142.8	127.7
<b>2004 Average .....</b>	<b>139.7</b>	<b>127.8</b>	<b>126.4</b>	<b>139.5</b>	<b>136.4</b>	<b>133.5</b>	<b>129.2</b>

See footnotes at end of table.

**Table 39. No. 2 Distillate<sup>a</sup> Prices by Sales Type, PAD District, and Selected States<sup>b</sup>**  
(Cents per Gallon Excluding Taxes) — Continued

Geographic Area Month	Sales to End Users						Sales for Resale
	Residential Consumers	Commercial/ Institutional Consumers	Industrial Consumers	Through Retail Outlets <sup>c</sup>	Other End Users <sup>d</sup>	Average	
<b>Idaho</b>							
January .....	122.7	105.4	108.5	111.9	109.6	111.2	99.5
February .....	124.1	109.5	112.3	114.8	113.8	114.4	104.2
March .....	134.2	117.7	121.9	124.5	123.1	123.5	115.0
April .....	144.4	133.9	137.4	139.0	138.4	138.1	133.5
May .....	163.5	151.9	153.7	157.5	153.9	155.7	147.7
June .....	149.1	130.7	137.6	143.5	140.0	140.5	125.9
July .....	142.7	134.2	135.4	139.7	137.6	138.0	128.2
August .....	155.3	142.5	146.0	148.8	145.8	147.1	140.0
September .....	164.1	146.6	152.8	152.0	153.4	151.9	143.4
October .....	189.3	173.1	177.2	181.0	184.2	180.6	173.4
November .....	188.4	163.1	170.7	180.5	184.4	178.4	157.3
December .....	157.5	140.2	154.2	164.8	166.8	159.7	128.0
<b>2004 Average .....</b>	<b>149.5</b>	<b>137.8</b>	<b>144.6</b>	<b>144.7</b>	<b>145.4</b>	<b>143.9</b>	<b>134.5</b>
<b>PAD District V</b>							
January .....	139.2	105.8	111.8	113.1	108.3	110.3	97.9
February .....	147.4	118.9	124.5	126.1	121.8	122.7	113.0
March .....	152.7	120.9	125.5	131.0	122.7	124.9	112.3
April .....	163.3	144.2	144.0	153.5	146.8	147.1	140.7
May .....	173.6	153.2	153.9	166.0	158.4	157.4	143.8
June .....	163.8	131.3	140.7	148.1	140.9	137.9	123.0
July .....	167.2	142.3	145.0	150.8	149.1	145.9	134.2
August .....	166.2	143.0	147.0	152.5	151.0	147.3	136.0
September .....	174.7	148.9	154.6	157.9	156.2	153.3	144.2
October .....	198.2	171.2	173.7	177.2	173.3	173.9	164.0
November .....	191.1	161.2	166.6	171.7	162.6	165.7	148.1
December .....	176.5	140.7	149.7	155.3	148.6	147.8	126.4
<b>2004 Average .....</b>	<b>165.8</b>	<b>140.9</b>	<b>145.5</b>	<b>150.4</b>	<b>146.2</b>	<b>145.1</b>	<b>132.7</b>
<b>Alaska</b>							
January .....	129.7	NA	131.9	131.6	119.1	126.0	100.9
February .....	130.8	127.5	134.7	131.6	119.6	128.2	109.4
March .....	136.8	132.9	129.1	135.6	125.3	133.7	108.5
April .....	143.5	133.4	130.6	138.9	130.1	135.3	127.5
May .....	156.9	155.2	144.0	151.8	150.2	153.5	142.3
June .....	156.9	152.8	152.3	155.6	155.7	153.5	139.7
July .....	162.8	158.6	151.9	155.8	157.2	157.7	NA
August .....	160.6	157.7	153.5	157.6	157.1	157.4	135.0
September .....	161.1	NA	155.7	160.5	155.9	NA	141.8
October .....	182.1	178.1	168.8	166.5	224.2	180.6	160.9
November .....	181.3	175.4	156.9	169.3	210.1	179.4	153.8
December .....	170.0	158.7	141.2	167.0	215.9	170.0	135.9
<b>2004 Average .....</b>	<b>152.4</b>	<b>149.9</b>	<b>152.3</b>	<b>153.6</b>	<b>186.5</b>	<b>152.8</b>	<b>133.0</b>
<b>Oregon</b>							
January .....	129.0	103.1	104.3	104.2	108.4	107.0	94.3
February .....	140.3	113.8	116.6	114.1	119.1	116.5	107.6
March .....	145.0	117.4	117.7	121.8	120.8	120.3	106.3
April .....	159.3	136.0	139.7	136.8	140.7	138.0	130.2
May .....	176.4	154.9	155.9	158.0	159.9	157.2	145.3
June .....	165.7	135.0	140.7	147.3	140.5	139.8	124.9
July .....	173.9	145.2	147.8	147.6	149.4	147.1	133.7
August .....	164.2	142.2	145.8	149.2	149.2	145.9	133.4
September .....	176.4	149.2	151.5	152.5	158.1	152.8	143.2
October .....	192.1	168.3	173.6	171.4	NA	170.6	163.8
November .....	180.3	157.3	160.5	163.2	164.4	161.8	146.2
December .....	163.5	133.8	139.9	143.6	140.4	139.5	119.4
<b>2004 Average .....</b>	<b>159.4</b>	<b>138.9</b>	<b>139.7</b>	<b>142.3</b>	<b>146.1</b>	<b>142.0</b>	<b>129.9</b>

See footnotes at end of table.

**Table 39. No. 2 Distillate<sup>a</sup> Prices by Sales Type, PAD District, and Selected States<sup>b</sup>**  
 (Cents per Gallon Excluding Taxes) — Continued

Geographic Area Month	Sales to End Users						Sales for Resale
	Residential Consumers	Commercial/ Institutional Consumers	Industrial Consumers	Through Retail Outlets <sup>c</sup>	Other End Users <sup>d</sup>	Average	
<b>Washington</b>							
January .....	147.7	101.8	114.9	121.3	107.6	115.3	95.2
February .....	157.8	114.6	126.5	132.4	120.1	126.3	107.4
March .....	166.3	115.0	127.3	136.1	126.7	127.3	107.8
April .....	179.3	135.6	149.3	157.2	142.8	145.5	129.8
May .....	192.4	154.2	167.4	170.4	163.1	161.2	146.3
June .....	185.3	131.1	146.4	163.4	142.3	141.8	123.8
July .....	181.1	144.0	153.8	164.0	151.4	151.4	134.6
August .....	179.9	139.3	150.8	162.4	152.2	148.4	132.7
September .....	187.0	149.7	162.2	166.4	158.4	157.2	142.0
October .....	209.1	168.8	180.7	184.5	171.9	176.6	164.1
November .....	206.2	151.6	166.3	177.4	157.3	164.5	147.9
December .....	189.0	132.9	145.9	152.6	137.2	143.6	122.0
<b>2004 Average .....</b>	<b>174.9</b>	<b>136.3</b>	<b>150.1</b>	<b>157.8</b>	<b>147.4</b>	<b>146.6</b>	<b>129.7</b>

NA = Not available.

W = Withheld to avoid disclosure of individual company data.

<sup>a</sup> Includes sales of No. 2 fuel oil and high- and low-sulfur diesel fuels.

<sup>b</sup> Some State data are not sufficient for publication individually, but are used in calculating the PAD District average.

<sup>c</sup> Includes low-sulfur diesel fuel only.

<sup>d</sup> All end-user sales not included in the other end-user categories shown, e.g., sales to agricultural customers or utilities.

Sources: Energy Information Administration Forms EIA-782A, "Refiners'/Gas Plant Operators' Monthly Petroleum Product Sales Report," and EIA-782B, "Resellers'/Retailers' Monthly Petroleum Product Sales Report."



**Table 40. No. 2 Diesel Fuel Prices by Sales Type, PAD District, and Selected States**  
(Cents per Gallon Excluding Taxes)

Geographic Area Month	Sales to End Users					Sales for Resale
	Commercial/ Institutional Consumers	Industrial Consumers	Through Retail Outlets <sup>a</sup>	Other End Users <sup>b</sup>	Average	
<b>United States</b>						
January .....	103.4	106.0	109.5	108.4	107.0	97.2
February .....	106.1	109.0	112.0	111.2	109.7	97.9
March .....	109.5	113.4	116.7	116.7	114.0	101.8
April .....	116.8	120.4	122.7	125.6	121.1	108.4
May .....	122.6	127.0	127.7	129.9	126.3	112.9
June .....	115.7	121.4	124.4	124.1	121.0	107.9
July .....	123.4	126.6	128.0	129.3	126.6	116.0
August .....	130.8	134.2	137.3	137.6	134.8	125.0
September .....	138.7	143.4	145.6	147.1	143.3	133.8
October .....	159.4	163.4	167.3	164.3	163.7	153.7
November .....	149.8	153.6	165.4	158.6	157.7	143.3
December .....	136.4	143.7	153.3	144.3	145.1	128.5
<b>2004 Average .....</b>	<b>126.8</b>	<b>131.9</b>	<b>134.8</b>	<b>133.7</b>	<b>131.6</b>	<b>119.1</b>
<b>PAD District I</b>						
January .....	107.9	108.3	113.2	106.9	109.9	98.9
February .....	106.9	109.3	114.4	107.1	110.3	97.1
March .....	107.8	110.7	117.2	111.1	112.4	99.8
April .....	107.9	112.2	118.4	111.3	113.0	100.8
May .....	114.5	117.8	122.5	117.0	118.4	106.7
June .....	112.6	115.2	122.5	115.5	117.2	104.5
July .....	119.6	122.4	126.1	121.2	122.7	113.2
August .....	128.7	132.5	136.1	127.9	132.0	122.9
September .....	138.1	141.0	145.2	138.9	141.3	133.2
October .....	158.3	165.2	167.8	158.8	163.1	154.0
November .....	147.6	147.5	167.9	152.0	156.2	142.9
December .....	140.6	NA	159.1	140.8	148.5	132.0
<b>2004 Average .....</b>	<b>125.1</b>	<b>130.3</b>	<b>135.2</b>	<b>126.6</b>	<b>129.9</b>	<b>117.5</b>
<b>Subdistrict IA</b>						
January .....	112.9	109.1	127.6	119.0	118.5	98.9
February .....	112.7	109.2	128.3	120.6	118.9	98.3
March .....	111.5	111.0	128.6	121.2	118.2	97.7
April .....	112.0	110.5	128.4	120.6	118.5	99.5
May .....	118.9	116.3	132.8	127.7	124.5	107.8
June .....	117.6	113.8	133.4	125.4	123.6	106.3
July .....	124.2	120.4	135.4	134.2	128.7	114.7
August .....	133.2	130.3	144.9	140.5	138.0	124.2
September .....	143.8	140.0	150.8	144.8	146.3	133.2
October .....	163.6	162.7	175.0	162.5	167.0	155.2
November .....	157.6	158.0	175.7	154.9	162.9	145.2
December .....	150.8	150.1	168.9	144.0	155.5	134.6
<b>2004 Average .....</b>	<b>130.4</b>	<b>128.4</b>	<b>143.4</b>	<b>139.6</b>	<b>135.6</b>	<b>117.6</b>
<b>Connecticut</b>						
January .....	115.5	107.5	119.8	110.6	116.0	101.0
February .....	116.4	107.7	122.2	108.6	117.2	99.4
March .....	117.3	108.3	122.7	108.3	118.0	98.2
April .....	117.9	108.1	122.8	110.3	118.1	99.2
May .....	122.2	114.8	127.6	115.9	122.9	106.5
June .....	120.2	112.6	127.9	111.1	121.6	105.9
July .....	128.4	121.0	130.9	120.8	128.3	114.2
August .....	136.9	130.5	139.1	128.1	136.6	125.3
September .....	147.2	140.0	147.2	137.8	146.2	133.5
October .....	168.6	160.5	174.3	163.7	169.5	154.5
November .....	160.6	154.2	173.9	154.3	163.8	145.9
December .....	154.5	143.0	167.2	142.3	157.4	133.6
<b>2004 Average .....</b>	<b>135.3</b>	<b>125.8</b>	<b>140.6</b>	<b>126.1</b>	<b>135.8</b>	<b>116.7</b>

See footnotes at end of table.

**Table 40. No. 2 Diesel Fuel Prices by Sales Type, PAD District, and Selected States**  
(Cents per Gallon Excluding Taxes) — Continued

Geographic Area Month	Sales to End Users					Sales for Resale
	Commercial/ Institutional Consumers	Industrial Consumers	Through Retail Outlets <sup>a</sup>	Other End Users <sup>b</sup>	Average	
<b>Maine</b>						
January .....	108.1	NA	125.8	121.4	117.5	104.0
February .....	110.2	111.0	129.5	119.7	119.9	103.1
March .....	109.6	109.4	132.0	121.2	120.6	101.3
April .....	107.3	113.7	129.4	118.5	118.4	101.0
May .....	114.7	116.7	131.8	128.3	123.3	110.4
June .....	114.6	110.8	132.6	124.2	123.1	107.6
July .....	122.1	119.9	134.4	NA	129.0	117.3
August .....	128.9	130.4	142.6	146.9	136.3	127.0
September .....	138.6	142.2	152.2	142.2	144.7	135.6
October .....	160.9	163.7	177.6	169.1	168.2	158.1
November .....	153.7	159.6	178.0	160.1	164.3	146.5
December .....	145.1	149.6	171.5	150.0	156.2	135.8
<b>2004 Average .....</b>	<b>126.6</b>	<b>137.5</b>	<b>144.7</b>	<b>142.1</b>	<b>136.0</b>	<b>120.5</b>
<b>Massachusetts</b>						
January .....	108.8	107.7	134.1	NA	118.4	97.0
February .....	107.1	108.0	128.9	129.3	115.8	95.4
March .....	104.4	111.2	126.7	134.9	113.9	96.4
April .....	105.7	109.9	130.0	131.2	116.1	99.3
May .....	114.1	115.6	136.7	138.6	124.4	108.0
June .....	112.2	113.0	137.2	137.3	122.7	106.9
July .....	116.5	118.1	137.8	139.7	126.0	113.4
August .....	128.6	127.5	150.0	149.9	138.0	122.5
September .....	139.0	136.8	151.1	152.0	144.2	133.4
October .....	156.9	159.8	175.9	NA	162.3	154.8
November .....	153.1	157.3	176.8	152.4	158.1	144.8
December .....	147.1	146.3	169.6	141.1	149.4	134.2
<b>2004 Average .....</b>	<b>121.9</b>	<b>124.1</b>	<b>142.8</b>	<b>144.3</b>	<b>131.6</b>	<b>116.2</b>
<b>New Hampshire</b>						
January .....	115.6	117.3	129.8	121.8	123.3	99.5
February .....	116.5	NA	130.9	121.4	123.9	98.5
March .....	113.8	112.5	131.2	119.9	123.1	96.2
April .....	113.7	120.1	129.0	120.0	122.5	98.4
May .....	120.0	124.2	133.4	129.9	127.9	108.7
June .....	120.8	122.3	133.9	128.1	128.5	103.9
July .....	126.9	129.0	135.7	133.0	132.1	115.4
August .....	133.8	141.1	146.6	141.1	141.2	123.2
September .....	146.8	146.7	148.8	153.4	148.3	133.1
October .....	165.1	172.4	172.5	175.8	169.7	154.1
November .....	159.4	NA	175.8	170.6	169.2	144.9
December .....	151.2	168.3	168.0	157.8	160.6	134.3
<b>2004 Average .....</b>	<b>134.1</b>	<b>146.8</b>	<b>145.4</b>	<b>141.7</b>	<b>140.9</b>	<b>117.3</b>
<b>Rhode Island</b>						
January .....	115.3	115.3	120.6	107.1	114.7	95.0
February .....	113.6	110.9	125.8	104.5	114.4	97.8
March .....	112.5	NA	129.1	104.5	114.6	97.4
April .....	113.6	113.5	128.7	104.6	115.8	100.2
May .....	121.0	NA	132.2	111.9	122.0	107.2
June .....	119.3	NA	131.7	NA	120.8	105.2
July .....	126.7	NA	133.6	116.7	126.8	115.1
August .....	135.9	NA	140.9	126.0	135.5	122.6
September .....	NA	NA	148.1	134.5	142.0	128.1
October .....	158.7	171.5	171.8	159.3	160.7	154.0
November .....	153.4	159.4	171.4	146.4	156.0	142.4
December .....	149.6	165.2	168.1	136.9	153.2	135.8
<b>2004 Average .....</b>	<b>134.7</b>	<b>138.9</b>	<b>142.9</b>	<b>117.5</b>	<b>134.7</b>	<b>120.3</b>

See footnotes at end of table.

**Table 40. No. 2 Diesel Fuel Prices by Sales Type, PAD District, and Selected States**  
(Cents per Gallon Excluding Taxes) — Continued

Geographic Area Month	Sales to End Users					Sales for Resale
	Commercial/ Institutional Consumers	Industrial Consumers	Through Retail Outlets <sup>a</sup>	Other End Users <sup>b</sup>	Average	
<b>Vermont</b>						
January .....	121.3	114.8	132.7	129.5	125.8	101.7
February .....	120.7	127.8	135.4	134.5	127.6	101.4
March .....	118.1	128.6	136.1	126.3	126.3	97.9
April .....	117.6	129.3	134.7	126.2	125.1	100.7
May .....	125.4	NA	137.1	129.1	130.2	110.9
June .....	124.8	129.0	138.7	130.7	130.3	111.3
July .....	129.4	132.9	143.3	135.2	135.3	120.2
August .....	139.3	143.3	151.0	140.4	144.2	128.1
September .....	154.8	156.0	160.3	149.5	156.4	140.3
October .....	168.8	171.1	174.7	168.1	170.8	159.6
November .....	167.3	163.0	173.7	165.2	168.8	148.1
December .....	159.4	162.1	167.5	155.5	161.6	137.4
<b>2004 Average .....</b>	<b>135.9</b>	<b>147.6</b>	<b>146.4</b>	<b>143.5</b>	<b>141.2</b>	<b>121.4</b>
<b>Subdistrict IB</b>						
January .....	110.3	107.6	114.0	107.9	111.0	99.2
February .....	110.5	107.7	116.7	109.0	112.2	98.0
March .....	108.6	107.7	117.5	110.4	111.8	97.8
April .....	107.9	107.2	117.5	111.0	111.5	99.3
May .....	115.8	114.2	123.4	117.5	118.5	106.5
June .....	113.6	113.4	123.2	116.5	117.2	104.3
July .....	120.2	120.7	126.3	122.3	122.6	112.4
August .....	129.3	130.2	136.0	127.8	131.7	122.1
September .....	138.6	139.6	144.9	135.5	140.6	131.7
October .....	160.3	158.7	169.1	153.9	162.8	154.0
November .....	154.2	156.5	170.5	152.3	160.6	143.1
December .....	145.7	149.5	161.7	143.2	152.8	133.5
<b>2004 Average .....</b>	<b>126.3</b>	<b>126.2</b>	<b>135.5</b>	<b>124.6</b>	<b>129.6</b>	<b>117.3</b>
<b>Delaware</b>						
January .....	109.2	105.2	112.1	NA	107.6	101.5
February .....	108.9	103.4	117.9	106.3	108.9	98.4
March .....	109.4	100.4	119.7	111.6	111.2	99.9
April .....	109.0	102.4	119.6	110.8	110.9	99.9
May .....	118.6	113.5	123.9	124.5	121.3	107.6
June .....	116.4	115.8	126.5	120.4	119.5	102.7
July .....	123.4	121.0	126.8	129.8	126.3	112.6
August .....	131.4	130.5	134.8	129.2	131.7	122.3
September .....	139.3	136.5	139.2	138.6	139.0	133.1
October .....	157.4	155.4	163.1	160.2	159.6	155.8
November .....	153.4	148.0	165.5	155.5	156.6	146.4
December .....	146.7	138.7	157.9	145.5	149.0	133.8
<b>2004 Average .....</b>	<b>126.2</b>	<b>120.4</b>	<b>134.3</b>	<b>122.2</b>	<b>126.3</b>	<b>118.6</b>
<b>District of Columbia</b>						
January .....	116.7	W	W	108.7	107.9	102.7
February .....	114.0	W	W	106.7	106.5	101.0
March .....	NA	W	W	NA	NA	103.9
April .....	104.5	W	W	111.5	102.9	105.6
May .....	112.0	W	W	118.3	113.0	114.2
June .....	108.8	W	W	117.6	113.0	109.1
July .....	114.6	W	W	126.9	118.8	118.6
August .....	128.1	W	W	W	127.7	126.7
September .....	144.5	W	W	W	143.7	136.3
October .....	159.3	-	W	W	161.5	155.4
November .....	152.2	-	W	W	154.3	146.4
December .....	143.7	W	W	W	145.1	132.4
<b>2004 Average .....</b>	<b>125.7</b>	<b>W</b>	<b>W</b>	<b>131.8</b>	<b>122.3</b>	<b>125.0</b>

See footnotes at end of table.

**Table 40. No. 2 Diesel Fuel Prices by Sales Type, PAD District, and Selected States**  
(Cents per Gallon Excluding Taxes) — Continued

Geographic Area Month	Sales to End Users					Sales for Resale
	Commercial/ Institutional Consumers	Industrial Consumers	Through Retail Outlets <sup>a</sup>	Other End Users <sup>b</sup>	Average	
<b>Maryland</b>						
January .....	106.1	104.4	114.8	102.3	107.6	99.1
February .....	106.8	103.5	117.3	100.1	107.8	97.1
March .....	107.6	103.9	118.1	105.5	110.1	99.3
April .....	107.5	103.7	118.6	104.7	110.0	99.3
May .....	116.0	112.8	123.9	110.3	117.1	107.4
June .....	112.4	110.3	123.0	109.4	114.6	104.6
July .....	121.3	119.5	127.7	116.1	121.8	113.0
August .....	130.4	127.7	137.8	122.0	131.2	122.7
September .....	139.0	137.0	144.7	130.9	139.5	132.6
October .....	159.1	159.5	168.8	150.0	161.3	153.5
November .....	155.0	149.5	168.7	147.0	158.1	142.4
December .....	147.4	142.9	159.6	142.2	150.2	132.8
<b>2004 Average .....</b>	<b>124.8</b>	<b>122.1</b>	<b>136.0</b>	<b>117.8</b>	<b>126.8</b>	<b>116.6</b>
<b>New Jersey</b>						
January .....	111.9	104.3	114.2	102.0	111.1	97.3
February .....	111.5	104.5	117.9	108.1	113.5	95.8
March .....	111.0	104.0	117.9	NA	113.2	95.1
April .....	110.5	104.2	116.6	113.1	113.0	96.7
May .....	118.6	109.3	123.6	117.7	120.2	103.2
June .....	117.1	109.2	123.7	116.5	119.8	103.3
July .....	123.3	117.3	126.3	121.2	124.1	110.2
August .....	132.9	127.3	137.1	127.8	134.4	120.4
September .....	139.5	135.3	145.8	135.1	142.2	128.8
October .....	161.7	157.7	171.7	160.5	167.1	153.2
November .....	152.3	154.2	173.9	161.8	166.1	142.8
December .....	143.8	143.6	166.4	149.8	159.0	134.6
<b>2004 Average .....</b>	<b>125.3</b>	<b>121.2</b>	<b>135.5</b>	<b>118.8</b>	<b>130.5</b>	<b>115.4</b>
<b>New York</b>						
January .....	113.3	116.2	120.0	117.3	115.2	99.4
February .....	113.9	118.7	123.5	121.2	116.7	101.8
March .....	110.7	119.4	124.2	118.5	114.6	98.9
April .....	109.9	113.8	123.6	117.2	113.7	100.3
May .....	118.4	121.2	127.7	122.8	120.7	109.1
June .....	116.5	119.5	127.5	122.6	119.4	106.2
July .....	122.4	124.9	129.1	128.6	124.7	114.3
August .....	131.5	134.7	136.8	131.7	132.8	124.6
September .....	140.9	144.3	147.0	138.5	142.1	134.0
October .....	164.3	162.9	170.7	154.5	164.8	157.1
November .....	159.0	153.7	175.1	NA	162.4	144.3
December .....	150.6	144.1	164.9	144.8	153.4	134.3
<b>2004 Average .....</b>	<b>129.6</b>	<b>128.6</b>	<b>141.5</b>	<b>132.1</b>	<b>132.2</b>	<b>118.2</b>
<b>Pennsylvania</b>						
January .....	106.6	110.2	111.3	110.2	109.4	100.6
February .....	106.9	109.8	112.9	110.8	110.2	98.0
March .....	104.9	108.9	114.4	109.1	109.6	98.9
April .....	104.1	108.9	115.4	109.2	109.7	100.9
May .....	109.7	115.8	121.2	116.2	115.8	107.7
June .....	107.4	114.3	120.9	114.4	114.4	104.3
July .....	114.8	121.3	124.7	118.4	119.9	113.2
August .....	123.6	131.0	134.5	127.7	129.3	122.4
September .....	133.7	141.3	143.6	134.7	138.6	132.7
October .....	156.3	158.2	166.9	152.6	160.2	153.3
November .....	149.5	159.6	166.8	149.7	157.9	142.7
December .....	141.1	153.6	157.9	139.9	150.7	132.5
<b>2004 Average .....</b>	<b>123.1</b>	<b>130.7</b>	<b>133.0</b>	<b>124.0</b>	<b>128.4</b>	<b>118.6</b>

See footnotes at end of table.

**Table 40. No. 2 Diesel Fuel Prices by Sales Type, PAD District, and Selected States**  
(Cents per Gallon Excluding Taxes) — Continued

Geographic Area Month	Sales to End Users					Sales for Resale
	Commercial/ Institutional Consumers	Industrial Consumers	Through Retail Outlets <sup>a</sup>	Other End Users <sup>b</sup>	Average	
<b>Subdistrict IC</b>						
January .....	103.6	108.5	110.7	105.6	107.7	98.7
February .....	101.0	110.0	111.7	105.5	107.8	96.1
March .....	105.8	111.8	115.6	110.8	111.8	101.6
April .....	106.7	114.4	117.6	110.9	113.0	102.0
May .....	112.0	119.4	120.7	116.3	117.4	106.6
June .....	110.0	116.1	120.7	114.6	116.2	104.2
July .....	117.7	123.5	124.8	120.5	121.8	113.4
August .....	126.9	133.8	135.0	127.4	131.3	123.2
September .....	136.0	141.8	144.5	139.5	141.0	134.1
October .....	154.5	166.7	166.6	159.6	162.7	153.8
November .....	141.5	143.9	166.2	151.5	153.3	142.1
December .....	135.5	NA	157.2	139.9	145.7	130.3
<b>2004 Average .....</b>	<b>122.7</b>	<b>131.9</b>	<b>134.0</b>	<b>126.3</b>	<b>129.3</b>	<b>117.5</b>
<b>Virginia</b>						
January .....	105.5	109.0	107.8	107.5	107.1	99.0
February .....	103.7	NA	107.6	106.3	106.9	96.1
March .....	106.6	115.7	111.7	112.2	110.7	99.6
April .....	105.6	120.0	113.5	111.8	111.5	99.7
May .....	111.6	122.8	116.5	118.3	115.9	105.8
June .....	108.4	NA	117.5	116.6	114.3	103.3
July .....	116.4	120.0	121.5	122.2	119.9	113.1
August .....	124.8	130.5	131.9	130.8	129.4	122.5
September .....	134.8	141.8	142.0	137.6	139.0	132.5
October .....	150.2	160.5	162.2	160.5	156.9	152.6
November .....	145.6	160.2	161.1	153.5	153.7	141.8
December .....	134.6	150.4	149.9	145.8	142.7	130.4
<b>2004 Average .....</b>	<b>123.4</b>	<b>129.4</b>	<b>127.7</b>	<b>129.4</b>	<b>126.6</b>	<b>115.7</b>
<b>West Virginia</b>						
January .....	109.3	112.4	113.7	116.4	112.4	102.0
February .....	108.6	110.7	114.9	117.8	111.8	100.7
March .....	112.4	115.8	118.8	120.1	116.1	104.5
April .....	113.7	117.4	122.2	123.5	118.3	106.8
May .....	117.1	119.8	123.7	124.8	120.6	110.9
June .....	113.5	117.6	122.9	122.2	118.3	107.3
July .....	121.5	126.9	125.9	129.2	125.7	115.8
August .....	131.5	137.8	136.3	139.5	136.2	128.3
September .....	140.0	145.6	146.0	149.8	144.8	141.7
October .....	160.8	166.3	166.7	165.0	165.1	155.7
November .....	153.9	156.4	164.6	NA	158.8	144.7
December .....	143.3	144.7	157.8	152.5	148.8	130.6
<b>2004 Average .....</b>	<b>128.1</b>	<b>130.2</b>	<b>135.0</b>	<b>134.8</b>	<b>131.3</b>	<b>120.2</b>
<b>PAD District II</b>						
January .....	99.8	110.5	107.3	111.7	105.9	96.0
February .....	100.3	111.6	108.8	113.6	107.3	95.2
March .....	106.1	116.4	114.6	120.2	113.4	101.8
April .....	110.0	120.7	119.3	128.0	119.1	106.7
May .....	112.7	124.0	121.8	128.7	120.8	108.9
June .....	109.8	120.1	119.9	124.5	117.9	106.4
July .....	116.7	127.2	124.3	129.3	123.4	113.8
August .....	127.1	136.5	135.0	138.9	133.7	124.6
September .....	134.7	147.4	143.6	149.3	142.8	132.3
October .....	155.6	160.5	165.4	166.6	162.6	152.5
November .....	147.2	154.8	163.5	162.1	157.9	143.8
December .....	133.1	141.8	151.0	148.1	144.3	127.7
<b>2004 Average .....</b>	<b>122.0</b>	<b>132.5</b>	<b>131.7</b>	<b>136.5</b>	<b>129.8</b>	<b>118.5</b>

See footnotes at end of table.

**Table 40. No. 2 Diesel Fuel Prices by Sales Type, PAD District, and Selected States**  
(Cents per Gallon Excluding Taxes) — Continued

Geographic Area Month	Sales to End Users					Sales for Resale
	Commercial/ Institutional Consumers	Industrial Consumers	Through Retail Outlets <sup>a</sup>	Other End Users <sup>b</sup>	Average	
<b>Illinois</b>						
January .....	98.3	110.5	109.5	113.3	106.2	95.4
February .....	101.1	109.4	113.0	116.3	109.2	94.7
March .....	104.8	114.6	118.4	120.5	114.1	101.7
April .....	107.3	120.2	122.8	127.4	119.4	105.6
May .....	112.7	121.7	125.1	127.1	121.2	106.1
June .....	108.2	118.1	123.3	123.6	117.9	104.6
July .....	115.8	123.1	127.5	129.2	123.9	111.7
August .....	125.8	135.2	137.3	139.7	134.0	122.4
September .....	133.1	143.8	144.8	147.2	141.8	129.5
October .....	157.0	NA	168.2	168.8	162.4	150.1
November .....	147.5	NA	168.9	165.7	158.4	142.8
December .....	132.8	NA	153.9	153.7	144.2	128.8
<b>2004 Average .....</b>	<b>121.9</b>	<b>137.0</b>	<b>136.6</b>	<b>134.7</b>	<b>131.5</b>	<b>116.9</b>
<b>Indiana</b>						
January .....	104.8	120.0	105.1	119.2	107.7	96.6
February .....	104.0	117.5	107.0	121.1	109.2	96.1
March .....	112.7	121.0	114.1	128.5	117.9	104.4
April .....	115.0	125.2	118.3	138.6	125.7	108.3
May .....	113.7	124.2	119.4	139.5	123.4	107.6
June .....	111.1	120.9	117.5	130.0	118.9	105.9
July .....	118.7	129.5	122.5	133.2	123.9	113.2
August .....	129.0	138.3	133.2	143.7	134.6	124.0
September .....	137.6	149.9	142.8	157.1	146.8	132.4
October .....	158.4	164.6	164.9	172.2	163.3	152.7
November .....	149.2	157.1	161.9	167.6	157.8	143.1
December .....	135.8	144.6	150.6	154.1	146.1	128.0
<b>2004 Average .....</b>	<b>126.3</b>	<b>139.2</b>	<b>132.3</b>	<b>144.0</b>	<b>131.1</b>	<b>118.8</b>
<b>Michigan</b>						
January .....	100.0	115.7	109.4	112.6	105.2	96.7
February .....	103.6	116.2	112.0	117.2	108.8	97.8
March .....	109.1	121.5	117.5	124.9	114.5	104.6
April .....	114.0	124.8	122.8	132.1	120.5	108.8
May .....	116.1	127.8	123.5	131.2	121.0	110.5
June .....	114.0	124.5	121.8	127.1	119.0	106.7
July .....	122.5	129.7	125.7	133.5	125.6	115.3
August .....	131.7	139.4	136.8	141.1	135.2	126.3
September .....	139.4	147.2	144.2	147.9	142.6	133.7
October .....	163.4	166.0	169.6	172.4	167.8	155.6
November .....	155.2	158.0	168.1	166.0	162.4	144.0
December .....	140.1	144.3	154.8	152.8	148.6	129.2
<b>2004 Average .....</b>	<b>124.6</b>	<b>143.6</b>	<b>135.2</b>	<b>142.9</b>	<b>132.0</b>	<b>120.1</b>
<b>Minnesota</b>						
January .....	98.7	101.1	112.3	105.0	104.8	95.9
February .....	99.8	105.0	112.8	NA	106.5	96.0
March .....	104.5	108.3	117.0	121.9	112.7	104.1
April .....	110.1	116.1	123.2	123.9	117.9	110.3
May .....	113.6	121.9	127.2	129.7	122.0	113.5
June .....	112.1	118.0	126.2	130.4	120.5	109.9
July .....	116.4	122.9	129.1	134.5	124.4	116.4
August .....	127.2	136.9	139.5	146.0	136.1	128.3
September .....	135.1	141.2	147.7	153.8	143.9	136.4
October .....	159.2	167.3	167.6	172.6	167.6	157.2
November .....	151.8	158.7	167.0	170.2	162.9	149.1
December .....	136.0	134.1	149.8	157.0	144.1	127.2
<b>2004 Average .....</b>	<b>121.6</b>	<b>132.2</b>	<b>135.2</b>	<b>143.8</b>	<b>132.0</b>	<b>122.0</b>

See footnotes at end of table.

**Table 40. No. 2 Diesel Fuel Prices by Sales Type, PAD District, and Selected States**  
(Cents per Gallon Excluding Taxes) — Continued

Geographic Area Month	Sales to End Users					Sales for Resale
	Commercial/ Institutional Consumers	Industrial Consumers	Through Retail Outlets <sup>a</sup>	Other End Users <sup>b</sup>	Average	
<b>Ohio</b>						
January .....	103.1	122.0	108.2	111.8	108.0	95.7
February .....	104.8	124.0	111.6	113.4	110.5	98.3
March .....	112.3	129.3	118.5	122.3	117.5	106.3
April .....	114.3	130.9	122.8	133.2	122.1	108.7
May .....	116.1	135.3	122.0	130.0	121.7	108.1
June .....	112.1	128.6	119.4	124.1	118.0	104.7
July .....	119.0	138.7	124.9	132.4	124.5	113.1
August .....	129.7	146.0	136.4	140.5	135.4	123.5
September .....	136.8	NA	145.2	148.4	145.7	132.0
October .....	157.8	170.5	167.6	167.5	164.4	153.5
November .....	146.5	160.3	168.0	158.9	159.2	143.6
December .....	132.9	144.9	156.6	138.6	146.5	127.7
<b>2004 Average .....</b>	<b>124.7</b>	<b>143.7</b>	<b>133.2</b>	<b>135.4</b>	<b>131.3</b>	<b>118.8</b>
<b>Wisconsin</b>						
January .....	102.1	107.7	111.5	107.8	108.3	95.9
February .....	103.9	110.3	113.1	110.3	110.4	96.0
March .....	107.8	112.4	115.8	115.0	113.4	102.1
April .....	111.5	115.6	120.4	120.1	117.6	107.7
May .....	115.1	117.8	124.3	123.5	120.9	109.8
June .....	113.1	117.3	121.9	123.0	NA	107.8
July .....	119.6	123.6	126.4	127.8	124.8	114.8
August .....	129.1	130.7	137.7	137.4	134.8	125.8
September .....	135.3	136.5	146.3	147.2	142.6	132.4
October .....	159.9	159.3	166.5	166.8	164.0	154.6
November .....	153.5	154.5	164.5	157.7	158.9	144.5
December .....	139.0	140.2	149.5	147.6	145.5	128.0
<b>2004 Average .....</b>	<b>126.4</b>	<b>128.2</b>	<b>133.2</b>	<b>133.3</b>	<b>131.0</b>	<b>118.1</b>
<b>PAD District III</b>						
January .....	100.3	97.5	107.7	108.0	104.3	96.4
February .....	98.8	97.9	108.1	106.3	104.0	94.4
March .....	102.6	103.6	112.3	111.6	108.3	98.1
April .....	103.9	109.9	116.3	114.8	111.2	100.5
May .....	109.1	117.0	121.0	120.0	116.2	106.0
June .....	108.2	113.2	118.8	117.0	114.0	103.8
July .....	114.9	117.8	122.7	124.0	119.6	111.1
August .....	124.0	125.4	133.4	133.1	129.0	120.7
September .....	132.7	137.7	142.5	141.9	138.3	130.0
October .....	153.2	157.6	163.2	158.4	158.1	148.2
November .....	143.6	151.9	160.5	151.7	151.9	139.5
December .....	130.4	142.9	148.5	140.0	140.1	127.2
<b>2004 Average .....</b>	<b>120.1</b>	<b>126.9</b>	<b>129.7</b>	<b>125.7</b>	<b>125.4</b>	<b>113.7</b>
<b>PAD District IV</b>						
January .....	98.2	98.6	106.8	104.5	102.4	98.1
February .....	100.8	100.7	110.2	107.9	105.4	101.3
March .....	110.0	111.9	118.2	116.4	114.7	111.6
April .....	122.4	120.6	132.3	130.5	127.0	126.9
May .....	133.2	129.0	145.1	138.1	137.3	136.1
June .....	120.9	119.7	136.3	130.2	127.7	121.0
July .....	122.2	121.6	133.3	129.9	127.4	124.0
August .....	131.9	129.7	140.1	138.6	135.8	132.9
September .....	139.6	135.2	146.6	147.1	142.7	139.9
October .....	161.9	163.0	170.7	165.9	166.3	163.6
November .....	156.7	158.4	168.8	161.2	162.5	151.5
December .....	132.5	138.9	151.7	142.2	142.9	127.7
<b>2004 Average .....</b>	<b>128.0</b>	<b>126.2</b>	<b>139.5</b>	<b>136.1</b>	<b>133.4</b>	<b>129.2</b>

See footnotes at end of table.

**Table 40. No. 2 Diesel Fuel Prices by Sales Type, PAD District, and Selected States**  
(Cents per Gallon Excluding Taxes) — Continued

Geographic Area Month	Sales to End Users					Sales for Resale
	Commercial/ Institutional Consumers	Industrial Consumers	Through Retail Outlets <sup>a</sup>	Other End Users <sup>b</sup>	Average	
<b>Idaho</b>						
January .....	105.2	108.2	111.9	109.3	110.3	99.4
February .....	109.3	112.0	114.8	113.6	113.7	104.2
March .....	117.5	121.6	124.5	122.9	123.0	114.9
April .....	133.7	136.8	139.0	137.6	137.7	133.3
May .....	151.8	152.9	157.5	153.4	155.5	147.8
June .....	130.7	136.3	143.5	139.8	140.3	125.9
July .....	134.2	135.0	139.7	137.1	137.9	128.2
August .....	142.4	145.4	148.8	145.6	146.9	140.0
September .....	146.2	152.2	152.0	153.3	151.6	143.4
October .....	172.8	177.1	181.0	183.1	179.8	173.4
November .....	162.5	170.4	180.5	182.3	177.1	157.3
December .....	139.2	149.3	164.8	161.2	157.7	128.0
<b>2004 Average .....</b>	<b>137.5</b>	<b>143.9</b>	<b>144.7</b>	<b>144.3</b>	<b>143.3</b>	<b>134.6</b>
<b>PAD District V</b>						
January .....	105.7	111.8	113.1	108.2	108.7	97.9
February .....	118.8	124.5	126.1	121.6	121.8	113.2
March .....	120.8	125.5	131.0	122.7	124.2	112.2
April .....	144.3	144.0	153.5	146.5	146.9	140.6
May .....	153.2	153.9	166.0	158.2	157.2	143.9
June .....	131.1	140.7	148.1	140.8	137.7	123.2
July .....	142.3	145.0	150.8	149.1	145.8	134.3
August .....	143.0	147.0	152.5	151.0	147.2	136.1
September .....	148.8	154.6	157.9	156.2	153.0	144.3
October .....	171.1	173.4	177.2	173.5	173.3	164.0
November .....	161.1	165.8	171.7	162.6	164.8	147.9
December .....	140.4	149.7	155.3	148.7	146.5	126.2
<b>2004 Average .....</b>	<b>140.8</b>	<b>145.3</b>	<b>150.4</b>	<b>146.1</b>	<b>144.7</b>	<b>132.8</b>
<b>Alaska</b>						
January .....	NA	132.1	131.6	119.1	NA	97.8
February .....	127.2	134.6	131.6	119.2	127.7	108.1
March .....	132.3	128.5	135.6	124.5	132.5	107.3
April .....	134.9	130.5	138.9	129.3	134.8	129.9
May .....	156.5	144.2	151.8	150.3	153.6	148.2
June .....	154.4	152.7	155.6	157.8	154.5	154.2
July .....	160.8	152.2	155.8	158.0	159.0	W
August .....	163.9	153.7	157.6	157.0	161.7	138.3
September .....	NA	155.8	160.5	155.5	NA	142.3
October .....	179.4	168.7	166.5	226.9	181.7	161.4
November .....	175.3	156.4	169.3	211.9	179.7	152.6
December .....	155.9	140.9	167.0	218.3	171.0	132.5
<b>2004 Average .....</b>	<b>150.4</b>	<b>152.4</b>	<b>153.6</b>	<b>191.5</b>	<b>153.9</b>	<b>131.3</b>
<b>Oregon</b>						
January .....	103.0	104.3	104.2	108.5	104.4	94.2
February .....	113.8	116.6	114.1	119.2	114.9	107.6
March .....	117.4	117.7	121.8	120.9	119.3	106.3
April .....	135.9	139.7	136.8	140.7	137.6	130.3
May .....	154.8	155.9	158.0	160.0	157.0	145.4
June .....	134.9	140.7	147.3	140.6	139.6	124.9
July .....	145.2	147.8	147.6	149.5	147.0	133.7
August .....	142.2	145.8	149.2	149.3	145.8	133.5
September .....	148.9	151.5	152.5	158.2	152.3	143.4
October .....	168.2	173.6	171.4	NA	169.5	163.7
November .....	157.1	160.5	163.2	164.4	160.4	146.1
December .....	133.6	139.9	143.6	140.4	138.0	119.3
<b>2004 Average .....</b>	<b>138.8</b>	<b>139.7</b>	<b>142.3</b>	<b>146.2</b>	<b>141.4</b>	<b>129.9</b>

See footnotes at end of table.



**Table 40. No. 2 Diesel Fuel Prices by Sales Type, PAD District, and Selected States**  
(Cents per Gallon Excluding Taxes) — Continued

Geographic Area Month	Sales to End Users					Sales for Resale
	Commercial/ Institutional Consumers	Industrial Consumers	Through Retail Outlets <sup>a</sup>	Other End Users <sup>b</sup>	Average	
<b>Washington</b>						
January .....	101.8	114.9	121.3	106.6	108.3	95.2
February .....	114.6	126.5	132.4	119.4	121.5	107.4
March .....	115.0	127.3	136.1	126.5	123.3	107.8
April .....	135.6	149.3	157.2	142.7	143.5	129.8
May .....	154.3	167.4	170.4	163.0	160.4	146.3
June .....	131.1	146.4	163.4	142.3	141.2	123.8
July .....	144.0	153.8	164.0	151.4	151.2	134.6
August .....	139.4	150.8	162.4	152.2	148.0	132.7
September .....	149.8	162.2	166.4	158.3	156.0	142.0
October .....	168.9	180.8	184.5	171.5	174.1	164.0
November .....	151.6	166.0	177.4	156.7	160.1	147.8
December .....	132.9	145.6	152.6	136.4	138.2	121.9
<b>2004 Average .....</b>	<b>136.3</b>	<b>150.0</b>	<b>157.8</b>	<b>147.3</b>	<b>144.4</b>	<b>129.7</b>

Dash (–) = No data reported.

NA = Not available.

W = Withheld to avoid disclosure of individual company data.

<sup>a</sup> Includes low-sulfur diesel fuel only.

<sup>b</sup> All end-user sales not included in the other end-user categories shown, e.g., sales to agricultural customers or utilities.

Sources: Energy Information Administration Forms EIA-782A, "Refiners'/Gas Plant Operators' Monthly Petroleum Product Sales Report," and EIA-782B, "Resellers'/Retailers' Monthly Petroleum Product Sales Report."

**Table 41. No. 2 Diesel Fuel Prices by Sulfur Content, Sales Type, and PAD District**  
(Cents per Gallon Excluding Taxes)

Geographic Area Month	Low-Sulfur Diesel Fuel					High-Sulfur Diesel Fuel					
	Sales to End Users					Sales for Resale	Sales to End Users				Sales for Resale
	Commercial/ Institutional Consumers	Industrial Consumers	Through Retail Outlets <sup>a</sup>	Other End Users <sup>b</sup>	Average		Commercial/ Institutional Consumers	Industrial Consumers	Other End Users <sup>b</sup>	Average	
<b>United States</b>											
January .....	104.1	104.2	109.5	107.4	107.3	97.8	101.9	109.4	110.8	105.6	94.5
February .....	107.5	108.2	112.0	110.3	110.3	98.7	103.0	110.4	113.6	107.0	93.1
March .....	110.9	113.7	116.7	114.8	114.5	102.7	106.5	112.9	120.4	111.9	95.9
April .....	119.3	121.3	122.7	123.3	121.7	109.4	111.5	118.7	129.4	118.9	100.7
May .....	124.5	127.8	127.7	128.9	127.0	113.5	118.8	125.5	131.8	123.7	108.5
June .....	116.7	121.3	124.4	123.1	121.7	108.4	114.0	121.4	126.2	118.3	104.7
July .....	125.1	126.3	128.0	128.7	127.2	116.5	120.4	127.3	130.6	124.2	112.2
August .....	132.1	133.4	137.3	136.6	135.4	125.7	128.4	135.8	139.6	132.6	120.8
September .....	140.1	141.8	145.6	145.3	143.7	134.4	135.8	146.4	150.2	142.2	129.5
October .....	161.3	164.3	167.3	163.5	164.8	154.2	155.4	161.5	166.0	159.4	150.2
November .....	151.3	154.8	165.4	157.4	159.3	143.8	146.7	151.7	161.0	151.1	140.1
December .....	137.4	143.5	153.3	142.3	146.6	128.8	134.2	144.1	148.5	139.3	126.9
<b>2004 Average</b> .....	<b>128.4</b>	<b>131.8</b>	<b>134.8</b>	<b>132.9</b>	<b>132.5</b>	<b>119.7</b>	<b>123.7</b>	<b>132.2</b>	<b>135.4</b>	<b>128.1</b>	<b>114.6</b>
<b>PAD District I</b>											
January .....	107.3	104.9	113.2	106.0	109.8	99.7	109.6	112.3	108.3	110.2	96.0
February .....	106.7	106.1	114.4	105.1	110.3	98.2	107.3	113.5	113.2	110.4	92.5
March .....	107.4	109.1	117.2	108.9	112.5	101.2	108.7	112.4	116.6	111.6	91.7
April .....	107.0	111.0	118.4	109.3	113.1	101.7	110.5	113.6	115.9	112.6	94.1
May .....	113.3	115.4	122.5	115.5	118.3	107.1	117.8	120.5	119.7	119.0	103.2
June .....	111.4	112.8	122.5	113.6	117.2	104.8	115.9	118.0	119.5	117.4	102.1
July .....	118.5	119.9	126.1	120.4	122.5	113.7	122.6	125.2	123.8	123.6	109.4
August .....	128.0	129.4	136.1	125.9	131.8	123.5	130.8	136.0	134.3	133.0	118.9
September .....	137.5	139.1	145.2	138.0	141.4	134.2	140.0	143.5	141.6	141.3	125.9
October .....	158.0	165.9	167.8	158.1	163.6	154.8	159.2	163.5	160.9	160.8	148.2
November .....	148.7	148.8	167.9	150.3	158.4	143.6	144.9	145.8	155.9	147.3	139.1
December .....	141.1	143.9	159.1	137.0	150.1	132.3	139.5	NA	147.3	142.7	130.7
<b>2004 Average</b> .....	<b>124.5</b>	<b>131.0</b>	<b>135.2</b>	<b>125.7</b>	<b>130.4</b>	<b>118.4</b>	<b>126.9</b>	<b>129.2</b>	<b>128.4</b>	<b>127.9</b>	<b>111.9</b>
<b>Subdistrict IA</b>											
January .....	112.1	108.0	127.6	118.5	118.4	101.0	119.3	118.0	123.6	120.0	94.1
February .....	111.7	108.0	128.3	119.9	118.6	102.4	121.6	118.7	125.9	121.8	90.4
March .....	110.4	110.1	128.6	120.5	118.0	101.5	120.5	119.5	125.9	121.6	88.0
April .....	111.1	109.4	128.4	119.7	118.3	101.6	119.3	123.0	126.1	120.7	91.4
May .....	117.9	115.3	132.8	127.6	124.2	109.9	126.3	126.2	128.4	127.3	99.4
June .....	116.5	112.9	133.4	125.1	123.4	107.0	125.3	121.1	127.4	125.9	101.2
July .....	123.1	119.4	135.4	131.4	128.2	115.2	131.6	129.1	NA	134.0	110.8
August .....	132.1	129.3	144.9	139.7	137.7	124.9	139.8	138.6	NA	140.9	118.2
September .....	142.8	138.6	150.8	144.8	145.9	134.3	149.6	150.4	144.8	149.9	124.7
October .....	162.7	162.1	175.0	161.9	166.8	157.3	169.6	165.4	168.1	168.9	144.2
November .....	155.9	156.9	175.7	154.0	162.3	147.4	169.6	164.4	166.8	169.0	138.0
December .....	149.4	148.5	168.9	143.2	155.0	136.7	161.6	160.0	156.1	161.5	130.3
<b>2004 Average</b> .....	<b>129.1</b>	<b>126.7</b>	<b>143.4</b>	<b>139.0</b>	<b>135.2</b>	<b>120.2</b>	<b>139.2</b>	<b>141.8</b>	<b>143.4</b>	<b>140.4</b>	<b>108.2</b>
<b>Subdistrict IB</b>											
January .....	110.0	103.6	114.0	107.3	110.8	100.8	111.5	118.8	109.8	112.4	95.3
February .....	110.5	104.0	116.7	108.2	112.3	99.5	110.7	117.2	111.0	111.8	93.5
March .....	108.0	104.3	117.5	110.7	111.9	99.4	110.4	114.4	109.8	111.1	90.6
April .....	107.1	104.2	117.5	111.1	111.6	100.3	110.7	113.1	111.0	111.2	93.2
May .....	114.7	111.3	123.4	118.4	118.4	106.7	119.4	120.5	116.1	118.9	103.6
June .....	112.5	110.6	123.2	116.6	117.1	104.8	117.2	119.2	116.4	117.4	101.0
July .....	119.3	118.3	126.3	123.6	122.5	113.4	123.0	125.7	119.4	122.7	107.5
August .....	128.9	127.3	136.0	127.7	131.8	123.0	130.6	136.3	128.1	131.2	117.4
September .....	138.2	136.4	144.9	135.1	140.7	133.3	139.8	146.0	136.2	140.1	123.9
October .....	159.7	159.0	169.1	157.2	163.6	155.3	162.3	158.2	148.9	159.3	145.3
November .....	152.6	152.5	170.5	151.6	160.9	144.1	159.9	160.9	153.2	159.2	139.1
December .....	144.3	143.6	161.7	144.1	153.3	133.8	150.8	156.3	142.0	150.8	132.5
<b>2004 Average</b> .....	<b>125.5</b>	<b>121.5</b>	<b>135.5</b>	<b>124.1</b>	<b>129.7</b>	<b>118.6</b>	<b>128.7</b>	<b>135.1</b>	<b>125.4</b>	<b>129.3</b>	<b>111.7</b>

See footnotes at end of table.

**Table 41. No. 2 Diesel Fuel Prices by Sulfur Content, Sales Type, and PAD District**  
(Cents per Gallon Excluding Taxes) — Continued

Geographic Area Month	Low-Sulfur Diesel Fuel					High-Sulfur Diesel Fuel					Sales for Resale
	Sales to End Users					Sales for Resale	Sales to End Users				
	Commercial/ Institutional Consumers	Industrial Consumers	Through Retail Outlets <sup>a</sup>	Other End Users <sup>b</sup>	Average		Commercial/ Institutional Consumers	Industrial Consumers	Other End Users <sup>b</sup>	Average	
<b>Subdistrict IC</b>											
January .....	101.7	105.2	110.7	103.8	107.4	98.7	107.1	110.8	107.7	108.9	98.9
February .....	100.0	107.2	111.7	102.9	107.6	96.6	103.1	112.4	NA	109.1	92.7
March .....	105.6	111.8	115.6	107.7	111.9	102.3	106.2	111.8	118.2	111.4	95.2
April .....	105.3	115.4	117.6	108.1	113.1	102.6	109.6	113.6	117.1	112.8	96.1
May .....	110.0	118.1	120.7	113.8	117.1	106.8	115.8	120.4	120.7	118.6	104.9
June .....	107.8	114.2	120.7	111.9	116.1	104.3	113.9	117.6	120.6	116.8	103.3
July .....	115.8	121.3	124.8	119.3	121.5	113.6	121.3	125.0	124.6	123.4	111.7
August .....	125.5	130.9	135.0	124.8	130.8	123.5	129.9	135.9	136.2	133.4	120.7
September .....	134.8	141.0	144.5	138.3	141.0	134.7	138.9	142.5	143.4	141.2	128.5
October .....	154.1	167.2	166.6	157.9	163.1	154.0	155.4	165.3	165.8	161.0	152.2
November .....	143.7	146.9	166.2	149.4	156.5	142.4	137.7	139.4	156.7	141.5	139.9
December .....	135.8	NA	157.2	134.3	147.8	130.5	135.2	140.3	148.6	139.5	128.3
<b>2004 Average .....</b>	<b>121.7</b>	<b>136.2</b>	<b>134.0</b>	<b>125.1</b>	<b>130.0</b>	<b>117.9</b>	<b>124.6</b>	<b>127.3</b>	<b>129.0</b>	<b>126.5</b>	<b>113.9</b>
<b>PAD District II</b>											
January .....	100.4	106.7	107.3	108.8	105.9	96.1	98.6	115.4	120.5	105.9	94.9
February .....	101.5	108.6	108.8	111.1	107.5	95.3	98.2	115.7	119.8	106.3	94.5
March .....	107.5	113.7	114.6	116.4	113.2	101.8	103.4	120.0	126.5	114.4	101.4
April .....	111.2	117.7	119.3	121.7	117.8	106.7	107.9	124.7	135.4	123.2	106.7
May .....	113.5	120.1	121.8	124.6	120.3	109.0	111.2	128.6	136.0	122.7	108.1
June .....	110.8	117.5	119.9	122.1	118.1	106.6	108.0	123.2	129.1	117.2	104.2
July .....	117.9	123.4	124.3	127.6	123.5	114.1	114.7	131.5	133.5	122.9	111.5
August .....	127.8	134.5	135.0	136.9	133.7	124.9	126.0	139.1	142.8	133.6	122.5
September .....	135.8	143.1	143.6	145.0	142.0	132.5	132.7	152.1	154.8	145.6	130.8
October .....	157.6	161.9	165.4	164.7	163.4	152.7	152.1	159.4	170.2	159.4	151.1
November .....	148.5	155.8	163.5	160.5	159.1	144.0	144.5	153.9	165.2	152.8	142.1
December .....	134.1	141.3	151.0	146.3	145.8	128.0	131.3	142.3	152.2	138.0	125.0
<b>2004 Average .....</b>	<b>123.2</b>	<b>129.2</b>	<b>131.7</b>	<b>134.1</b>	<b>130.0</b>	<b>118.5</b>	<b>119.9</b>	<b>136.7</b>	<b>141.9</b>	<b>128.9</b>	<b>118.5</b>
<b>PAD District III</b>											
January .....	100.9	98.4	107.7	109.0	105.3	97.4	98.9	96.2	106.1	100.3	92.8
February .....	99.6	99.3	108.1	106.7	105.1	95.5	97.1	96.0	105.7	99.2	90.3
March .....	104.5	104.7	112.3	111.9	109.6	99.2	99.0	102.2	111.3	103.5	92.5
April .....	107.1	110.3	116.3	115.2	113.2	101.8	99.4	109.4	114.3	105.4	93.5
May .....	113.1	116.8	121.0	119.4	118.4	106.9	104.6	117.1	121.1	110.3	101.1
June .....	110.2	112.5	118.8	116.4	115.8	104.6	106.5	114.0	118.0	109.9	100.4
July .....	117.4	117.9	122.7	123.7	121.2	111.7	112.7	117.8	124.5	116.0	107.6
August .....	126.8	125.0	133.4	131.5	130.8	121.5	121.7	125.9	134.6	125.4	116.8
September .....	137.6	137.6	142.5	140.7	140.6	130.7	127.8	137.7	143.1	133.2	125.8
October .....	154.6	156.0	163.2	157.9	159.4	148.9	151.1	159.4	158.8	154.7	144.9
November .....	143.7	150.2	160.5	150.0	153.4	140.2	143.3	153.8	153.7	147.7	136.5
December .....	130.8	140.9	148.5	139.1	141.5	127.7	129.8	145.2	141.2	136.0	125.2
<b>2004 Average .....</b>	<b>122.1</b>	<b>125.7</b>	<b>129.7</b>	<b>124.2</b>	<b>126.6</b>	<b>114.7</b>	<b>117.6</b>	<b>128.4</b>	<b>127.9</b>	<b>121.9</b>	<b>109.1</b>
<b>PAD District IV</b>											
January .....	99.9	97.9	106.8	103.8	102.9	98.1	96.0	104.9	106.5	100.1	97.8
February .....	102.7	99.8	110.2	107.4	106.0	101.2	98.5	108.1	109.0	102.8	102.5
March .....	111.5	110.7	118.2	115.0	115.1	111.6	108.4	116.4	119.1	113.6	111.6
April .....	123.2	118.8	132.3	129.7	127.0	126.3	121.2	134.1	132.0	126.9	131.0
May .....	132.6	126.8	145.1	135.4	136.8	135.6	133.9	145.6	144.8	139.1	140.4
June .....	122.4	118.3	136.3	129.1	128.3	120.9	118.7	129.0	132.9	125.3	121.3
July .....	123.4	120.3	133.3	128.6	127.6	123.9	120.4	131.0	132.6	126.7	124.8
August .....	132.9	128.3	140.1	138.0	135.9	133.0	130.6	138.5	139.7	135.3	132.6
September .....	138.7	133.2	146.6	145.9	142.0	140.1	140.7	147.3	149.6	145.1	138.6
October .....	159.9	161.7	170.7	163.0	166.0	162.7	164.5	169.6	172.0	167.5	169.0
November .....	154.2	157.5	168.8	158.3	162.5	151.7	159.5	162.7	168.5	162.3	NA
December .....	134.3	138.1	151.7	140.9	144.6	127.7	130.3	142.7	145.4	135.9	127.4
<b>2004 Average .....</b>	<b>128.5</b>	<b>124.5</b>	<b>139.5</b>	<b>134.6</b>	<b>133.6</b>	<b>128.7</b>	<b>127.3</b>	<b>138.2</b>	<b>139.5</b>	<b>132.5</b>	<b>132.7</b>

See footnotes at end of table.

**Table 41. No. 2 Diesel Fuel Prices by Sulfur Content, Sales Type, and PAD District**  
(Cents per Gallon Excluding Taxes) — Continued

Geographic Area Month	Low-Sulfur Diesel Fuel						High-Sulfur Diesel Fuel				
	Sales to End Users					Sales for Resale	Sales to End Users				Sales for Resale
	Commercial/ Institutional Consumers	Industrial Consumers	Through Retail Outlets <sup>a</sup>	Other End Users <sup>b</sup>	Average		Commercial/ Institutional Consumers	Industrial Consumers	Other End Users <sup>b</sup>	Average	
<b>PAD District V</b>											
January .....	107.0	112.2	113.1	108.2	109.8	98.3	102.7	109.2	108.1	104.1	94.5
February .....	121.0	126.5	126.1	123.6	123.6	113.8	112.8	116.2	114.6	113.5	106.4
March .....	122.8	127.5	131.0	122.6	125.8	112.8	115.2	116.1	122.9	116.9	106.2
April .....	148.9	147.2	153.5	147.6	149.9	141.7	130.1	131.0	142.1	132.4	127.8
May .....	155.1	157.4	166.0	160.0	159.3	143.9	147.8	140.1	152.0	147.9	143.5
June .....	131.7	142.4	148.1	140.0	139.0	122.6	129.9	134.6	144.7	132.4	129.4
July .....	143.8	146.9	150.8	150.4	147.3	134.3	138.4	137.9	144.6	139.6	133.7
August .....	144.1	147.7	152.5	152.1	148.4	136.4	140.3	144.1	146.9	142.0	132.5
September .....	149.5	154.7	157.9	157.5	153.9	144.6	146.8	154.2	151.5	148.4	140.9
October .....	174.1	174.3	177.2	175.9	175.3	164.2	160.1	168.7	163.8	161.8	161.9
November .....	162.8	166.8	171.7	163.8	166.3	148.1	154.5	159.0	158.8	156.0	147.0
December .....	141.8	150.4	155.3	145.9	147.7	126.4	136.4	143.6	NA	140.8	125.1
<b>2004 Average .....</b>	<b>143.1</b>	<b>146.9</b>	<b>150.4</b>	<b>147.0</b>	<b>146.4</b>	<b>133.1</b>	<b>133.9</b>	<b>137.4</b>	<b>143.0</b>	<b>136.0</b>	<b>129.4</b>

NA = Not available.

<sup>a</sup> Includes low-sulfur diesel fuel only.

<sup>b</sup> All end-user sales not included in the other end-user categories shown, e.g., sales to agricultural customers or utilities.

Notes: Some State data are not sufficient for publication individually, but are used in calculating the PAD District average.

Sources: Energy Information Administration Forms EIA-782A, "Refiners'/Gas Plant Operators' Monthly Petroleum Product Sales Report," and EIA-782B, "Resellers'/Retailers' Monthly Petroleum Product Sales Report."

**Table 42. Residual Fuel Oil Prices by PAD District and State**  
(Cents per Gallon Excluding Taxes)

Geographic Area Month	Sulfur Less Than or Equal to 1 Percent		Sulfur Greater Than 1 Percent		Average	
	Sales to End Users	Sales for Resale	Sales to End Users	Sales for Resale	Sales to End Users	Sales for Resale
<b>United States</b>						
January .....	81.0	74.3	63.9	62.9	70.6	69.3
February .....	77.2	74.9	63.0	60.2	69.1	66.4
March .....	73.4	64.3	61.5	59.3	65.8	61.7
April .....	72.0	68.1	64.5	62.1	67.6	64.6
May .....	78.6	74.1	70.1	66.5	72.6	70.0
June .....	78.0	74.7	71.1	67.4	73.4	70.3
July .....	74.1	71.7	68.4	63.9	70.2	67.2
August .....	77.0	75.7	69.7	64.1	72.0	68.7
September .....	82.7	73.1	70.1	65.0	74.1	67.9
October .....	83.9	82.2	80.3	75.6	81.3	78.4
November .....	88.9	84.6	75.3	64.6	80.3	72.2
December .....	86.0	75.3	66.8	58.8	74.4	64.8
<b>2004 Average</b> .....	<b>79.4</b>	<b>74.0</b>	<b>68.7</b>	<b>63.8</b>	<b>72.5</b>	<b>68.2</b>
<b>PAD District I</b>						
January .....	81.2	76.3	63.8	70.4	72.8	75.0
February .....	77.4	76.2	63.2	63.3	70.9	70.7
March .....	71.7	64.5	60.8	66.8	65.8	65.2
April .....	69.1	69.6	64.2	67.1	66.9	68.5
May .....	78.5	76.0	71.8	73.1	74.3	75.0
June .....	77.8	74.5	70.9	73.1	74.0	74.0
July .....	73.5	71.3	67.8	70.4	70.2	71.0
August .....	76.0	75.3	69.2	70.6	72.1	73.7
September .....	75.7	72.0	70.1	69.7	72.3	70.9
October .....	82.5	82.2	79.6	80.2	80.8	81.3
November .....	86.0	86.2	73.5	73.0	79.6	80.5
December .....	84.1	78.4	67.1	72.7	75.8	76.1
<b>2004 Average</b> .....	<b>77.9</b>	<b>74.9</b>	<b>68.3</b>	<b>70.4</b>	<b>72.8</b>	<b>73.2</b>
<b>Subdistrict IA</b>						
January .....	79.0	70.7	65.9	68.3	73.2	70.5
February .....	74.9	72.9	63.4	61.8	69.2	65.2
March .....	68.6	66.2	62.8	W	66.5	65.3
April .....	73.5	63.5	67.9	W	71.7	64.2
May .....	80.3	69.1	74.6	W	78.3	69.3
June .....	78.8	W	73.9	W	77.3	71.6
July .....	75.7	74.8	NA	W	71.6	72.1
August .....	79.1	W	65.8	W	71.3	78.3
September .....	80.8	W	71.3	W	75.9	70.5
October .....	86.1	81.8	81.6	W	84.2	82.0
November .....	87.9	74.9	NA	W	79.5	74.7
December .....	83.4	NA	65.2	W	75.9	65.7
<b>2004 Average</b> .....	<b>77.9</b>	<b>70.9</b>	<b>66.9</b>	<b>65.7</b>	<b>73.2</b>	<b>69.1</b>
<b>Connecticut</b>						
January .....	79.2	W	W	W	78.5	77.9
February .....	79.9	83.5	W	W	79.1	76.5
March .....	78.8	W	W	W	78.2	W
April .....	73.6	W	-	W	73.6	W
May .....	82.3	W	-	W	82.3	W
June .....	NA	W	-	W	NA	W
July .....	76.9	W	-	W	76.9	W
August .....	79.0	W	-	W	79.0	W
September .....	80.3	-	-	W	80.3	W
October .....	82.2	W	-	W	82.2	W
November .....	88.4	W	-	W	88.4	82.1
December .....	83.3	W	-	W	83.3	W
<b>2004 Average</b> .....	<b>79.9</b>	<b>78.3</b>	<b>W</b>	<b>W</b>	<b>79.7</b>	<b>76.2</b>

See footnotes at end of table.

**Table 42. Residual Fuel Oil Prices by PAD District and State**  
(Cents per Gallon Excluding Taxes) — Continued

Geographic Area Month	Sulfur Less Than or Equal to 1 Percent		Sulfur Greater Than 1 Percent		Average	
	Sales to End Users	Sales for Resale	Sales to End Users	Sales for Resale	Sales to End Users	Sales for Resale
<b>Maine</b>						
January .....	80.6	W	66.2	W	73.2	W
February .....	79.5	W	W	W	70.6	61.4
March .....	77.4	W	W	W	W	W
April .....	77.7	—	W	W	W	W
May .....	W	W	W	—	W	W
June .....	79.5	—	W	W	76.5	W
July .....	W	W	W	W	W	W
August .....	W	W	W	—	W	W
September .....	W	W	W	—	W	W
October .....	95.4	W	W	W	W	W
November .....	W	W	W	—	81.8	W
December .....	NA	W	W	W	71.9	W
<b>2004 Average .....</b>	<b>81.7</b>	<b>67.8</b>	<b>68.5</b>	<b>63.9</b>	<b>73.1</b>	<b>66.3</b>
<b>Massachusetts</b>						
January .....	78.8	69.9	68.4	W	75.8	69.9
February .....	72.4	72.9	64.7	W	69.6	65.2
March .....	65.0	68.4	NA	W	65.3	65.4
April .....	NA	W	71.8	—	NA	W
May .....	79.2	W	74.2	—	78.5	W
June .....	79.5	W	76.9	W	79.2	W
July .....	77.1	W	71.8	—	76.7	W
August .....	78.8	W	72.9	—	77.8	W
September .....	82.4	W	71.2	W	79.9	69.8
October .....	84.7	87.8	79.2	—	84.0	87.8
November .....	87.5	W	73.8	—	85.8	W
December .....	84.0	NA	75.2	—	83.1	68.2
<b>2004 Average .....</b>	<b>76.2</b>	<b>72.1</b>	<b>68.5</b>	<b>63.6</b>	<b>74.7</b>	<b>69.1</b>
<b>New Hampshire</b>						
January .....	NA	W	63.7	W	65.6	W
February .....	W	W	60.6	W	62.0	W
March .....	W	—	61.0	—	62.9	—
April .....	77.0	W	NA	—	NA	—
May .....	86.3	W	78.2	—	79.2	W
June .....	83.1	—	77.8	—	78.8	—
July .....	W	W	NA	—	NA	W
August .....	81.5	—	63.5	—	64.2	—
September .....	W	—	NA	—	NA	—
October .....	95.1	—	84.2	—	86.9	—
November .....	90.7	—	NA	W	NA	W
December .....	89.3	—	63.1	—	65.5	—
<b>2004 Average .....</b>	<b>78.1</b>	<b>65.7</b>	<b>64.4</b>	<b>62.3</b>	<b>66.6</b>	<b>65.0</b>
<b>Rhode Island</b>						
January .....	73.6	W	—	—	73.6	W
February .....	75.8	64.4	—	—	75.8	64.4
March .....	70.9	W	—	—	70.9	W
April .....	69.4	W	—	—	69.4	W
May .....	73.4	W	—	—	73.4	W
June .....	76.9	W	—	—	76.9	W
July .....	77.1	W	—	—	77.1	W
August .....	76.5	W	—	—	76.5	W
September .....	76.5	W	—	—	76.5	W
October .....	82.8	W	—	—	82.8	W
November .....	82.2	W	—	—	82.2	W
December .....	77.2	W	—	—	77.2	W
<b>2004 Average .....</b>	<b>75.6</b>	<b>65.4</b>	<b>—</b>	<b>—</b>	<b>75.6</b>	<b>65.4</b>

See footnotes at end of table.

**Table 42. Residual Fuel Oil Prices by PAD District and State**  
(Cents per Gallon Excluding Taxes) — Continued

Geographic Area Month	Sulfur Less Than or Equal to 1 Percent		Sulfur Greater Than 1 Percent		Average	
	Sales to End Users	Sales for Resale	Sales to End Users	Sales for Resale	Sales to End Users	Sales for Resale
<b>Vermont</b>						
January .....	W	—	71.5	—	74.2	—
February .....	W	—	W	—	W	—
March .....	W	—	W	—	W	—
April .....	W	—	W	—	W	—
May .....	W	—	W	—	W	—
June .....	W	—	W	—	W	—
July .....	W	—	W	—	W	—
August .....	W	—	W	—	W	—
September .....	W	—	W	—	W	—
October .....	W	—	W	—	W	—
November .....	W	—	W	—	W	—
December .....	W	—	W	—	W	—
<b>2004 Average</b> .....	<b>W</b>	<b>—</b>	<b>W</b>	<b>—</b>	<b>W</b>	<b>—</b>
<b>Subdistrict IB</b>						
January .....	84.4	77.5	64.8	68.9	77.3	77.0
February .....	79.2	76.7	64.7	58.2	74.7	73.7
March .....	76.9	64.7	61.3	58.4	69.3	63.7
April .....	69.9	70.0	63.8	61.5	67.3	68.3
May .....	80.6	78.8	70.9	67.6	75.4	75.5
June .....	79.3	74.8	69.7	65.2	75.2	72.9
July .....	76.9	71.6	67.3	67.8	71.7	71.1
August .....	79.4	75.1	71.2	58.7	74.8	72.5
September .....	76.7	71.6	71.6	64.5	74.1	68.7
October .....	85.0	85.1	80.7	72.7	82.9	79.9
November .....	92.4	NA	72.9	NA	83.3	82.4
December .....	85.7	81.9	68.8	57.0	79.8	77.1
<b>2004 Average</b> .....	<b>80.9</b>	<b>75.8</b>	<b>68.8</b>	<b>63.6</b>	<b>75.6</b>	<b>73.4</b>
<b>Delaware</b>						
January .....	74.0	W	60.7	W	68.7	65.4
February .....	72.3	W	60.5	53.8	69.5	55.0
March .....	66.3	NA	59.9	W	NA	55.9
April .....	67.4	W	62.4	W	64.0	W
May .....	74.0	W	67.9	W	69.8	W
June .....	76.9	W	67.4	W	70.7	W
July .....	74.6	W	66.7	—	69.7	W
August .....	73.6	W	69.7	W	70.7	W
September .....	72.2	W	68.4	W	69.6	W
October .....	83.9	W	79.2	—	80.8	W
November .....	79.3	W	74.4	W	76.9	W
December .....	70.1	W	66.3	W	68.4	W
<b>2004 Average</b> .....	<b>73.1</b>	<b>68.7</b>	<b>66.8</b>	<b>55.9</b>	<b>69.7</b>	<b>58.1</b>
<b>District of Columbia</b>						
January .....	—	—	—	—	—	—
February .....	—	—	—	—	—	—
March .....	—	—	—	—	—	—
April .....	—	—	—	—	—	—
May .....	—	—	—	—	—	—
June .....	—	—	—	—	—	—
July .....	—	—	—	—	—	—
August .....	—	—	—	—	—	—
September .....	—	—	—	—	—	—
October .....	—	—	—	—	—	—
November .....	—	—	—	—	—	—
December .....	—	—	—	—	—	—
<b>2004 Average</b> .....	<b>—</b>	<b>—</b>	<b>—</b>	<b>—</b>	<b>—</b>	<b>—</b>

See footnotes at end of table.

**Table 42. Residual Fuel Oil Prices by PAD District and State**  
(Cents per Gallon Excluding Taxes) — Continued

Geographic Area Month	Sulfur Less Than or Equal to 1 Percent		Sulfur Greater Than 1 Percent		Average	
	Sales to End Users	Sales for Resale	Sales to End Users	Sales for Resale	Sales to End Users	Sales for Resale
<b>Maryland</b>						
January .....	W	72.4	W	W	W	72.2
February .....	W	72.7	W	W	72.0	69.7
March .....	W	59.7	W	–	69.2	59.7
April .....	W	60.4	W	W	63.3	60.5
May .....	W	NA	71.3	–	75.8	NA
June .....	W	70.2	75.7	–	78.6	70.2
July .....	W	W	W	W	W	70.7
August .....	W	W	75.1	–	75.7	W
September .....	W	W	W	65.5	W	65.8
October .....	W	W	85.0	W	86.2	W
November .....	W	W	80.4	W	83.8	74.0
December .....	W	W	74.2	–	80.7	W
<b>2004 Average</b> .....	<b>W</b>	<b>69.5</b>	<b>75.3</b>	<b>69.7</b>	<b>73.8</b>	<b>69.6</b>
<b>New Jersey</b>						
January .....	W	76.3	60.7	W	75.9	75.4
February .....	82.8	80.3	60.5	W	77.0	78.2
March .....	71.3	63.1	59.9	W	68.3	61.4
April .....	70.3	70.8	W	W	69.4	66.5
May .....	80.8	W	W	W	79.6	75.0
June .....	79.0	77.8	68.7	W	77.8	76.2
July .....	74.1	72.9	66.9	W	72.9	72.6
August .....	76.7	75.4	70.6	W	75.3	73.3
September .....	76.3	73.8	70.4	64.4	74.9	71.7
October .....	W	W	80.7	W	87.2	77.7
November .....	93.6	W	69.5	W	88.0	77.7
December .....	79.4	W	W	W	77.5	72.5
<b>2004 Average</b> .....	<b>79.0</b>	<b>76.4</b>	<b>67.1</b>	<b>63.1</b>	<b>76.4</b>	<b>73.2</b>
<b>New York</b>						
January .....	86.7	79.5	66.4	75.4	79.3	79.3
February .....	81.3	76.7	66.0	NA	76.0	75.3
March .....	NA	67.5	61.4	57.6	71.2	67.0
April .....	NA	72.6	63.2	W	69.3	NA
May .....	90.0	85.0	70.6	62.1	74.4	73.1
June .....	NA	71.0	69.6	62.2	73.8	68.3
July .....	87.3	71.2	66.8	W	70.9	70.1
August .....	86.0	74.4	71.4	W	75.9	71.3
September .....	NA	68.4	72.0	NA	74.1	65.9
October .....	83.4	85.6	80.8	NA	82.2	81.3
November .....	NA	NA	72.6	61.5	NA	NA
December .....	89.9	84.8	68.7	NA	82.0	81.0
<b>2004 Average</b> .....	<b>85.2</b>	<b>77.4</b>	<b>69.0</b>	<b>61.5</b>	<b>77.0</b>	<b>75.4</b>
<b>Pennsylvania</b>						
January .....	79.3	W	62.9	W	73.1	76.7
February .....	73.2	66.5	61.6	–	70.0	66.5
March .....	69.4	W	60.8	W	64.9	W
April .....	64.9	W	64.6	W	64.8	W
May .....	73.7	75.1	71.5	W	72.7	76.5
June .....	77.8	73.1	69.9	–	73.7	73.1
July .....	74.9	W	68.9	W	71.8	NA
August .....	75.3	W	70.9	W	72.5	70.9
September .....	77.3	W	70.8	W	74.1	NA
October .....	89.1	W	78.0	W	82.5	W
November .....	NA	NA	74.5	W	77.1	NA
December .....	76.9	W	69.2	W	73.3	71.8
<b>2004 Average</b> .....	<b>74.7</b>	<b>74.3</b>	<b>68.1</b>	<b>70.3</b>	<b>71.6</b>	<b>73.7</b>

See footnotes at end of table.



**Table 42. Residual Fuel Oil Prices by PAD District and State**  
(Cents per Gallon Excluding Taxes) — Continued

Geographic Area Month	Sulfur Less Than or Equal to 1 Percent		Sulfur Greater Than 1 Percent		Average	
	Sales to End Users	Sales for Resale	Sales to End Users	Sales for Resale	Sales to End Users	Sales for Resale
<b>Subdistrict IC</b>						
January .....	69.7	74.7	61.9	W	63.8	71.3
February .....	70.1	70.3	61.6	66.8	63.5	66.9
March .....	62.5	NA	59.8	W	60.6	69.3
April .....	65.2	NA	64.0	69.4	64.5	69.6
May .....	72.8	NA	72.1	W	72.3	75.9
June .....	74.0	71.5	71.4	W	72.1	77.5
July .....	69.0	69.6	68.5	W	68.7	70.7
August .....	70.3	NA	68.0	W	69.0	77.3
September .....	70.6	75.4	68.7	W	69.1	79.6
October .....	75.3	W	78.6	88.4	77.8	83.4
November .....	73.5	67.9	75.4	80.3	74.6	78.8
December .....	75.6	NA	66.2	78.5	68.1	78.8
<b>2004 Average .....</b>	<b>70.4</b>	<b>71.4</b>	<b>68.3</b>	<b>75.0</b>	<b>68.9</b>	<b>74.3</b>
<b>Florida</b>						
January .....	W	W	60.2	W	62.6	W
February .....	W	W	58.2	W	61.3	W
March .....	61.0	W	57.9	W	59.1	W
April .....	64.0	W	65.4	69.4	64.4	69.6
May .....	71.0	W	73.5	W	72.7	W
June .....	72.9	W	70.5	W	71.3	W
July .....	68.2	W	69.3	W	68.8	W
August .....	68.7	W	68.1	W	68.4	W
September .....	68.3	W	68.0	W	68.1	W
October .....	73.7	W	78.8	W	77.1	83.2
November .....	71.4	W	74.0	80.3	72.5	80.5
December .....	70.1	W	64.5	W	66.1	W
<b>2004 Average .....</b>	<b>68.5</b>	<b>W</b>	<b>68.3</b>	<b>75.3</b>	<b>68.3</b>	<b>75.4</b>
<b>Georgia</b>						
January .....	—	—	W	W	W	W
February .....	—	—	W	W	W	W
March .....	—	—	W	W	W	W
April .....	—	—	W	W	W	W
May .....	W	—	W	—	W	—
June .....	W	W	W	—	W	W
July .....	W	—	W	W	W	W
August .....	W	—	W	W	W	W
September .....	W	—	W	—	W	—
October .....	W	—	W	W	73.4	W
November .....	W	—	W	W	W	W
December .....	W	—	W	W	70.8	W
<b>2004 Average .....</b>	<b>W</b>	<b>W</b>	<b>W</b>	<b>W</b>	<b>W</b>	<b>W</b>
<b>North Carolina</b>						
January .....	W	W	61.4	W	62.3	W
February .....	W	W	62.8	W	63.4	62.8
March .....	W	W	60.2	W	60.5	W
April .....	W	W	62.0	W	62.3	W
May .....	W	W	69.5	W	69.9	W
June .....	W	W	71.9	W	72.2	W
July .....	W	W	65.0	W	65.4	W
August .....	W	W	66.6	W	67.1	W
September .....	W	W	66.9	W	67.3	W
October .....	W	W	76.2	W	76.5	W
November .....	W	W	72.0	W	72.8	76.0
December .....	W	W	64.5	W	65.3	W
<b>2004 Average .....</b>	<b>W</b>	<b>W</b>	<b>66.1</b>	<b>W</b>	<b>66.7</b>	<b>64.6</b>

See footnotes at end of table.

**Table 42. Residual Fuel Oil Prices by PAD District and State**

(Cents per Gallon Excluding Taxes) — Continued

Geographic Area Month	Sulfur Less Than or Equal to 1 Percent		Sulfur Greater Than 1 Percent		Average	
	Sales to End Users	Sales for Resale	Sales to End Users	Sales for Resale	Sales to End Users	Sales for Resale
<b>South Carolina</b>						
January .....	W	—	66.3	—	67.1	—
February .....	W	—	66.8	—	67.6	—
March .....	W	—	66.0	—	66.2	—
April .....	W	—	66.0	—	66.4	—
May .....	W	—	71.6	—	71.9	—
June .....	W	—	W	W	W	W
July .....	W	—	69.5	—	70.1	—
August .....	W	—	W	—	W	—
September .....	W	—	W	W	W	W
October .....	W	—	W	—	W	—
November .....	W	—	W	—	W	—
December .....	W	—	W	—	W	—
<b>2004 Average .....</b>	<b>W</b>	<b>—</b>	<b>70.5</b>	<b>W</b>	<b>71.3</b>	<b>W</b>
<b>Virginia</b>						
January .....	94.5	W	63.7	W	71.7	W
February .....	92.7	W	W	W	72.0	W
March .....	88.6	W	63.1	W	68.5	W
April .....	87.7	W	W	W	69.8	W
May .....	92.8	W	W	W	77.3	71.0
June .....	99.5	W	W	W	79.7	73.8
July .....	101.3	W	W	W	73.5	W
August .....	101.2	W	W	W	76.3	W
September .....	98.0	W	72.5	W	75.9	NA
October .....	102.2	NA	83.6	W	85.7	84.4
November .....	105.1	65.5	82.0	W	84.7	NA
December .....	99.3	W	W	W	77.8	80.1
<b>2004 Average .....</b>	<b>96.0</b>	<b>69.6</b>	<b>72.0</b>	<b>W</b>	<b>76.7</b>	<b>70.6</b>
<b>West Virginia</b>						
January .....	W	—	—	—	W	—
February .....	W	—	W	—	W	—
March .....	W	—	W	—	W	—
April .....	W	—	—	—	W	—
May .....	W	—	—	—	W	—
June .....	W	—	—	—	W	—
July .....	W	—	—	—	W	—
August .....	W	—	—	—	W	—
September .....	W	—	—	—	W	—
October .....	W	—	—	—	W	—
November .....	W	—	W	—	W	—
December .....	W	—	W	—	W	—
<b>2004 Average .....</b>	<b>W</b>	<b>—</b>	<b>W</b>	<b>—</b>	<b>W</b>	<b>—</b>
<b>PAD District II</b>						
January .....	76.6	W	69.6	57.7	71.3	57.7
February .....	74.0	W	69.1	56.1	70.2	56.9
March .....	68.7	W	64.8	58.4	65.8	61.4
April .....	71.5	W	64.9	55.6	66.5	58.8
May .....	71.4	W	70.2	62.0	70.4	64.0
June .....	73.4	72.8	72.3	63.4	72.7	64.7
July .....	73.0	W	68.9	62.3	69.5	62.6
August .....	71.8	W	73.1	61.8	72.8	62.6
September .....	70.0	68.8	71.4	65.4	71.2	65.7
October .....	71.6	W	72.8	66.2	72.6	66.4
November .....	NA	—	80.6	67.8	80.1	67.8
December .....	81.7	W	71.1	57.3	73.6	57.3
<b>2004 Average .....</b>	<b>73.7</b>	<b>68.5</b>	<b>70.6</b>	<b>61.2</b>	<b>71.3</b>	<b>62.0</b>

See footnotes at end of table.

**Table 42. Residual Fuel Oil Prices by PAD District and State**  
(Cents per Gallon Excluding Taxes) — Continued

Geographic Area Month	Sulfur Less Than or Equal to 1 Percent		Sulfur Greater Than 1 Percent		Average	
	Sales to End Users	Sales for Resale	Sales to End Users	Sales for Resale	Sales to End Users	Sales for Resale
<b>Illinois</b>						
January .....	W	—	W	W	88.9	W
February .....	—	W	—	—	—	W
March .....	—	W	W	—	W	W
April .....	W	W	W	—	W	W
May .....	W	W	W	W	80.0	69.6
June .....	—	W	W	—	W	W
July .....	W	—	W	W	W	W
August .....	W	W	W	W	W	W
September .....	—	—	W	—	W	—
October .....	—	W	—	—	—	W
November .....	W	—	W	W	W	W
December .....	W	—	W	—	67.7	—
<b>2004 Average .....</b>	<b>W</b>	<b>W</b>	<b>74.8</b>	<b>W</b>	<b>80.1</b>	<b>69.8</b>
<b>Indiana</b>						
January .....	73.3	—	75.9	W	75.2	W
February .....	74.1	—	W	—	72.0	—
March .....	W	—	W	W	NA	W
April .....	W	—	W	W	75.0	W
May .....	W	—	W	W	81.2	W
June .....	W	—	W	—	83.2	—
July .....	W	—	85.7	—	81.7	—
August .....	W	—	W	—	80.9	—
September .....	70.5	—	W	NA	82.4	NA
October .....	W	—	W	—	NA	—
November .....	W	—	W	—	NA	—
December .....	75.5	—	W	W	75.7	W
<b>2004 Average .....</b>	<b>74.9</b>	<b>—</b>	<b>78.8</b>	<b>W</b>	<b>77.4</b>	<b>W</b>
<b>Iowa</b>						
January .....	W	—	W	—	77.6	—
February .....	W	—	W	—	W	—
March .....	W	—	W	W	W	W
April .....	W	—	W	—	W	—
May .....	W	—	W	—	W	—
June .....	W	—	—	—	W	—
July .....	W	—	—	—	W	—
August .....	W	—	—	—	W	—
September .....	W	—	W	—	W	—
October .....	W	—	W	—	W	—
November .....	W	—	W	W	W	W
December .....	W	—	W	W	W	W
<b>2004 Average .....</b>	<b>W</b>	<b>—</b>	<b>W</b>	<b>W</b>	<b>65.3</b>	<b>W</b>
<b>Kansas</b>						
January .....	W	W	W	—	72.6	W
February .....	W	W	W	—	68.4	W
March .....	W	W	60.1	—	64.0	W
April .....	W	W	60.3	—	65.5	W
May .....	W	—	63.8	—	68.5	—
June .....	W	—	66.3	—	74.4	—
July .....	W	—	W	—	75.3	—
August .....	W	—	62.6	—	70.0	—
September .....	W	W	61.5	—	62.6	W
October .....	W	—	64.7	W	66.0	W
November .....	W	—	62.5	W	NA	W
December .....	W	—	57.2	W	76.9	W
<b>2004 Average .....</b>	<b>W</b>	<b>W</b>	<b>62.5</b>	<b>W</b>	<b>70.2</b>	<b>W</b>

See footnotes at end of table.

**Table 42. Residual Fuel Oil Prices by PAD District and State**  
(Cents per Gallon Excluding Taxes) — Continued

Geographic Area Month	Sulfur Less Than or Equal to 1 Percent		Sulfur Greater Than 1 Percent		Average	
	Sales to End Users	Sales for Resale	Sales to End Users	Sales for Resale	Sales to End Users	Sales for Resale
<b>Kentucky</b>						
January .....	W	-	-	-	W	-
February .....	W	-	-	-	W	-
March .....	W	-	-	-	W	-
April .....	W	-	-	-	W	-
May .....	W	-	-	-	W	-
June .....	W	-	-	-	W	-
July .....	W	-	-	-	W	-
August .....	W	-	-	-	W	-
September .....	W	-	-	-	W	-
October .....	W	-	-	-	W	-
November .....	W	-	-	-	W	-
December .....	W	-	-	-	W	-
<b>2004 Average .....</b>	<b>W</b>	<b>-</b>	<b>-</b>	<b>-</b>	<b>W</b>	<b>-</b>
<b>Michigan</b>						
January .....	-	-	68.5	W	68.5	W
February .....	W	-	69.6	W	69.6	W
March .....	63.3	-	W	W	64.3	W
April .....	W	-	W	W	69.8	W
May .....	W	-	71.5	W	71.6	W
June .....	W	W	76.4	W	73.6	70.2
July .....	W	W	70.2	W	70.5	W
August .....	W	-	77.7	W	77.5	W
September .....	75.9	W	74.8	W	75.1	W
October .....	W	-	80.3	W	80.6	W
November .....	W	-	82.0	W	NA	W
December .....	-	-	80.3	W	80.3	W
<b>2004 Average .....</b>	<b>68.0</b>	<b>W</b>	<b>74.5</b>	<b>W</b>	<b>73.2</b>	<b>69.1</b>
<b>Minnesota</b>						
January .....	-	W	W	63.2	W	63.3
February .....	-	W	W	W	W	W
March .....	-	-	W	W	W	W
April .....	-	-	W	W	W	W
May .....	-	-	W	W	W	W
June .....	-	-	W	65.2	W	65.2
July .....	-	-	W	62.6	W	62.6
August .....	-	-	W	62.9	W	62.9
September .....	-	-	W	66.8	W	66.8
October .....	-	-	W	65.1	W	65.1
November .....	W	-	W	77.1	81.4	77.1
December .....	W	-	W	70.3	71.5	70.3
<b>2004 Average .....</b>	<b>W</b>	<b>W</b>	<b>W</b>	<b>64.8</b>	<b>W</b>	<b>64.8</b>
<b>Missouri</b>						
January .....	NA	-	W	-	NA	-
February .....	64.2	-	W	46.8	67.3	46.8
March .....	W	-	-	W	W	W
April .....	W	-	W	W	64.6	W
May .....	W	W	W	W	63.5	62.0
June .....	NA	W	-	W	NA	65.5
July .....	71.1	W	W	W	71.8	63.0
August .....	W	-	W	W	W	W
September .....	W	W	W	-	W	W
October .....	W	W	W	W	W	90.8
November .....	W	-	W	W	W	W
December .....	W	-	-	-	W	-
<b>2004 Average .....</b>	<b>78.2</b>	<b>W</b>	<b>W</b>	<b>56.2</b>	<b>76.3</b>	<b>62.6</b>

See footnotes at end of table.

**Table 42. Residual Fuel Oil Prices by PAD District and State**  
(Cents per Gallon Excluding Taxes) — Continued

Geographic Area Month	Sulfur Less Than or Equal to 1 Percent		Sulfur Greater Than 1 Percent		Average	
	Sales to End Users	Sales for Resale	Sales to End Users	Sales for Resale	Sales to End Users	Sales for Resale
<b>Nebraska</b>						
January .....	W	-	W	-	W	-
February .....	W	-	W	-	W	-
March .....	W	-	W	-	W	-
April .....	W	-	W	-	W	-
May .....	W	-	W	-	W	-
June .....	W	-	W	-	W	-
July .....	W	-	W	-	66.6	-
August .....	W	-	W	-	W	-
September .....	W	-	W	-	W	-
October .....	W	-	W	-	W	-
November .....	W	-	W	-	W	-
December .....	-	-	W	-	W	-
<b>2004 Average .....</b>	<b>W</b>	<b>-</b>	<b>W</b>	<b>-</b>	<b>W</b>	<b>-</b>
<b>North Dakota</b>						
January .....	-	-	W	-	W	-
February .....	-	-	W	W	W	W
March .....	-	-	W	-	W	-
April .....	-	-	W	-	W	-
May .....	-	-	W	-	W	-
June .....	-	-	W	W	W	W
July .....	-	-	W	-	W	-
August .....	-	-	W	-	W	-
September .....	-	-	W	-	W	-
October .....	-	-	W	-	W	-
November .....	W	-	W	-	W	-
December .....	-	-	-	-	-	-
<b>2004 Average .....</b>	<b>W</b>	<b>-</b>	<b>W</b>	<b>W</b>	<b>53.3</b>	<b>W</b>
<b>Ohio</b>						
January .....	75.3	-	W	W	72.1	W
February .....	74.3	-	W	W	69.5	W
March .....	75.3	-	64.6	W	67.0	W
April .....	77.2	-	65.7	W	68.6	W
May .....	W	-	73.5	W	72.7	W
June .....	W	-	NA	W	NA	W
July .....	W	-	64.2	W	64.5	W
August .....	W	-	65.9	W	66.4	W
September .....	70.1	-	66.0	W	66.7	W
October .....	70.0	-	66.1	W	67.0	W
November .....	80.1	-	78.7	W	78.8	W
December .....	NA	W	72.3	W	75.3	W
<b>2004 Average .....</b>	<b>74.4</b>	<b>W</b>	<b>68.0</b>	<b>W</b>	<b>69.4</b>	<b>W</b>
<b>Oklahoma</b>						
January .....	-	-	W	W	W	W
February .....	-	-	W	W	W	W
March .....	-	-	W	W	W	W
April .....	-	-	W	W	W	W
May .....	-	-	W	W	W	W
June .....	-	-	W	W	W	W
July .....	-	-	W	W	W	W
August .....	-	-	W	W	W	W
September .....	-	-	W	W	W	W
October .....	W	-	W	W	W	W
November .....	W	-	W	W	W	W
December .....	W	-	W	W	W	W
<b>2004 Average .....</b>	<b>W</b>	<b>-</b>	<b>W</b>	<b>W</b>	<b>W</b>	<b>W</b>

See footnotes at end of table.

**Table 42. Residual Fuel Oil Prices by PAD District and State**

(Cents per Gallon Excluding Taxes) — Continued

Geographic Area Month	Sulfur Less Than or Equal to 1 Percent		Sulfur Greater Than 1 Percent		Average	
	Sales to End Users	Sales for Resale	Sales to End Users	Sales for Resale	Sales to End Users	Sales for Resale
<b>South Dakota</b>						
January .....	-	-	-	-	-	-
February .....	-	-	-	-	-	-
March .....	-	-	-	-	-	-
April .....	-	-	-	W	-	W
May .....	-	-	-	W	-	W
June .....	-	-	-	W	-	W
July .....	-	-	-	W	-	W
August .....	W	-	-	W	W	W
September .....	W	-	-	W	W	W
October .....	W	-	-	-	W	-
November .....	W	-	-	-	W	-
December .....	-	-	-	-	-	-
<b>2004 Average .....</b>	<b>W</b>	<b>-</b>	<b>-</b>	<b>W</b>	<b>W</b>	<b>W</b>
<b>Tennessee</b>						
January .....	W	-	W	W	W	W
February .....	W	-	W	W	80.1	W
March .....	-	-	W	W	W	W
April .....	-	-	W	W	W	W
May .....	W	-	W	W	80.4	W
June .....	W	-	W	W	NA	W
July .....	W	-	W	W	71.9	W
August .....	W	-	W	W	75.1	W
September .....	-	-	W	W	W	W
October .....	W	-	W	W	79.7	W
November .....	W	-	W	W	NA	W
December .....	78.9	-	68.9	W	69.5	W
<b>2004 Average .....</b>	<b>79.3</b>	<b>-</b>	<b>74.3</b>	<b>W</b>	<b>74.9</b>	<b>W</b>
<b>Wisconsin</b>						
January .....	-	-	W	W	W	W
February .....	W	-	W	W	W	W
March .....	W	-	NA	W	W	W
April .....	W	-	-	W	W	W
May .....	-	-	W	W	W	W
June .....	-	-	W	W	W	W
July .....	W	-	W	W	71.3	W
August .....	-	-	W	W	W	W
September .....	-	-	W	W	W	W
October .....	W	-	W	W	67.6	W
November .....	W	-	W	W	75.4	W
December .....	69.1	-	W	W	69.4	W
<b>2004 Average .....</b>	<b>66.0</b>	<b>-</b>	<b>W</b>	<b>W</b>	<b>70.3</b>	<b>W</b>
<b>PAD District III</b>						
January .....	W	60.5	59.4	58.0	59.4	58.4
February .....	W	NA	58.5	57.0	58.2	58.0
March .....	W	W	59.3	54.7	59.9	54.7
April .....	W	62.6	61.0	58.4	61.2	59.3
May .....	W	W	67.6	63.7	67.7	65.7
June .....	W	W	66.7	65.9	66.8	67.3
July .....	W	W	64.0	60.0	64.1	60.8
August .....	W	W	66.2	61.9	66.6	62.5
September .....	W	W	66.8	62.0	66.9	63.2
October .....	W	66.9	76.9	72.8	77.3	71.9
November .....	W	74.2	66.3	54.6	66.5	57.7
December .....	W	63.2	60.1	50.8	59.7	52.5
<b>2004 Average .....</b>	<b>W</b>	<b>67.0</b>	<b>64.4</b>	<b>59.3</b>	<b>64.6</b>	<b>60.5</b>

See footnotes at end of table.

**Table 42. Residual Fuel Oil Prices by PAD District and State**  
(Cents per Gallon Excluding Taxes) — Continued

Geographic Area Month	Sulfur Less Than or Equal to 1 Percent		Sulfur Greater Than 1 Percent		Average	
	Sales to End Users	Sales for Resale	Sales to End Users	Sales for Resale	Sales to End Users	Sales for Resale
<b>Alabama</b>						
January .....	W	W	W	W	51.4	W
February .....	-	W	W	W	W	W
March .....	-	W	W	W	W	49.8
April .....	-	-	W	W	W	W
May .....	W	-	W	53.8	W	53.8
June .....	-	-	W	W	W	W
July .....	-	-	W	W	W	W
August .....	-	-	W	W	W	W
September .....	-	-	W	W	W	W
October .....	-	-	W	W	W	W
November .....	-	-	W	W	W	W
December .....	-	-	-	51.3	-	51.3
<b>2004 Average</b> .....	<b>W</b>	<b>W</b>	<b>62.8</b>	<b>50.2</b>	<b>62.9</b>	<b>54.4</b>
<b>Arkansas</b>						
January .....	W	-	W	-	W	-
February .....	W	-	W	-	W	-
March .....	-	-	W	-	W	-
April .....	-	-	W	-	W	-
May .....	W	-	W	-	W	-
June .....	-	-	W	-	W	-
July .....	-	-	W	-	W	-
August .....	-	-	W	-	W	-
September .....	-	-	W	-	W	-
October .....	-	-	W	-	W	-
November .....	-	-	W	-	W	-
December .....	-	-	W	-	W	-
<b>2004 Average</b> .....	<b>W</b>	<b>-</b>	<b>W</b>	<b>-</b>	<b>W</b>	<b>-</b>
<b>Louisiana</b>						
January .....	-	58.5	57.5	57.0	57.5	57.3
February .....	-	60.5	59.0	57.2	59.0	57.5
March .....	-	52.1	59.7	53.8	59.7	53.7
April .....	-	NA	61.1	57.1	61.1	58.9
May .....	W	W	68.8	65.5	68.8	68.7
June .....	-	W	65.7	65.1	65.7	67.1
July .....	-	W	63.6	60.3	63.6	61.3
August .....	W	W	65.5	61.1	66.7	61.4
September .....	W	W	66.8	61.0	66.9	61.3
October .....	-	W	73.3	72.7	73.3	72.7
November .....	-	W	64.3	50.2	64.3	51.7
December .....	-	74.5	60.4	47.2	60.4	49.3
<b>2004 Average</b> .....	<b>W</b>	<b>67.7</b>	<b>64.0</b>	<b>58.2</b>	<b>64.3</b>	<b>59.6</b>
<b>Mississippi</b>						
January .....	-	W	W	W	W	NA
February .....	-	W	54.1	W	54.1	73.9
March .....	-	-	W	W	W	W
April .....	-	W	W	W	W	W
May .....	-	W	W	W	W	66.2
June .....	-	W	W	W	W	W
July .....	-	W	W	W	W	W
August .....	-	W	W	W	W	W
September .....	-	W	W	-	W	W
October .....	-	W	W	W	W	W
November .....	-	W	W	W	W	80.3
December .....	-	W	W	-	W	W
<b>2004 Average</b> .....	<b>-</b>	<b>73.7</b>	<b>62.3</b>	<b>W</b>	<b>62.3</b>	<b>71.0</b>

See footnotes at end of table.

**Table 42. Residual Fuel Oil Prices by PAD District and State**

(Cents per Gallon Excluding Taxes) — Continued

Geographic Area Month	Sulfur Less Than or Equal to 1 Percent		Sulfur Greater Than 1 Percent		Average	
	Sales to End Users	Sales for Resale	Sales to End Users	Sales for Resale	Sales to End Users	Sales for Resale
<b>New Mexico</b>						
January .....	-	W	-	-	-	W
February .....	-	W	-	-	-	W
March .....	-	W	-	-	-	W
April .....	-	W	-	-	-	W
May .....	W	W	-	-	W	W
June .....	W	W	-	-	W	W
July .....	W	W	-	-	W	W
August .....	W	W	-	-	W	W
September .....	-	W	-	-	-	W
October .....	-	W	-	-	-	W
November .....	-	W	W	-	W	W
December .....	-	W	W	-	W	W
<b>2004 Average</b> .....	<b>W</b>	<b>W</b>	<b>W</b>	<b>-</b>	<b>W</b>	<b>W</b>
<b>Texas</b>						
January .....	W	W	60.3	55.5	60.1	55.2
February .....	W	W	58.2	54.1	57.8	54.1
March .....	W	W	58.7	54.6	59.8	54.9
April .....	W	W	60.8	59.3	61.2	59.3
May .....	W	W	67.1	62.2	67.3	62.1
June .....	W	W	66.0	65.5	66.4	66.2
July .....	W	W	63.1	58.7	63.4	58.8
August .....	W	W	65.8	61.9	66.1	61.9
September .....	W	W	66.6	64.2	66.7	65.4
October .....	W	W	80.4	76.7	80.4	73.3
November .....	W	W	66.7	60.6	66.9	61.5
December .....	W	W	59.1	55.3	58.6	54.5
<b>2004 Average</b> .....	<b>W</b>	<b>61.9</b>	<b>64.2</b>	<b>59.7</b>	<b>64.5</b>	<b>60.0</b>
<b>PAD District IV</b>						
January .....	W	W	W	41.4	46.4	42.8
February .....	W	W	W	40.7	46.3	42.1
March .....	W	W	W	38.1	46.1	40.0
April .....	W	W	W	39.4	47.1	40.7
May .....	48.6	W	W	41.6	49.4	44.4
June .....	W	W	W	45.5	52.1	48.2
July .....	50.0	W	W	43.1	50.1	45.3
August .....	W	W	W	39.0	51.2	43.7
September .....	W	W	W	38.6	52.7	42.5
October .....	W	W	W	40.0	W	44.3
November .....	W	W	W	50.1	68.9	54.2
December .....	-	W	W	NA	W	NA
<b>2004 Average</b> .....	<b>W</b>	<b>W</b>	<b>W</b>	<b>42.1</b>	<b>49.0</b>	<b>45.1</b>
<b>Colorado</b>						
January .....	-	W	-	-	-	W
February .....	-	W	-	-	-	W
March .....	-	W	-	-	-	W
April .....	-	W	-	-	-	W
May .....	-	-	-	-	-	-
June .....	-	-	-	-	-	-
July .....	-	-	-	-	-	-
August .....	-	-	-	-	-	-
September .....	-	-	-	-	-	-
October .....	-	-	-	-	-	-
November .....	-	W	-	-	-	W
December .....	-	W	-	-	-	W
<b>2004 Average</b> .....	<b>-</b>	<b>W</b>	<b>-</b>	<b>-</b>	<b>-</b>	<b>W</b>

See footnotes at end of table.



**Table 42. Residual Fuel Oil Prices by PAD District and State**  
(Cents per Gallon Excluding Taxes) — Continued

Geographic Area Month	Sulfur Less Than or Equal to 1 Percent		Sulfur Greater Than 1 Percent		Average	
	Sales to End Users	Sales for Resale	Sales to End Users	Sales for Resale	Sales to End Users	Sales for Resale
<b>Idaho</b>						
January .....	-	-	-	-	-	-
February .....	-	-	-	-	-	-
March .....	-	-	-	-	-	-
April .....	-	-	-	-	-	-
May .....	-	-	-	-	-	-
June .....	-	-	-	-	-	-
July .....	-	-	-	-	-	-
August .....	-	-	-	-	-	-
September .....	-	-	-	-	-	-
October .....	-	-	-	-	-	-
November .....	-	-	-	-	-	-
December .....	-	-	-	-	-	-
<b>2004 Average .....</b>	-	-	-	-	-	-
<b>Montana</b>						
January .....	-	-	-	W	-	W
February .....	-	-	-	W	-	W
March .....	-	-	W	W	W	W
April .....	-	-	W	W	W	W
May .....	-	-	W	W	W	W
June .....	-	-	-	W	-	W
July .....	-	-	W	W	W	W
August .....	-	-	W	W	W	W
September .....	-	-	-	W	-	W
October .....	-	-	-	W	-	W
November .....	-	-	W	W	W	W
December .....	-	-	-	W	-	W
<b>2004 Average .....</b>	-	-	<b>W</b>	<b>W</b>	<b>W</b>	<b>W</b>
<b>Utah</b>						
January .....	W	-	-	W	W	W
February .....	W	-	W	W	W	W
March .....	W	-	-	W	W	W
April .....	W	-	-	W	W	W
May .....	W	W	-	W	W	W
June .....	W	-	-	W	W	W
July .....	W	-	-	W	W	W
August .....	W	-	-	W	W	W
September .....	W	-	-	W	W	W
October .....	W	-	-	W	W	W
November .....	W	-	-	W	W	W
December .....	-	W	-	NA	-	W
<b>2004 Average .....</b>	<b>W</b>	<b>W</b>	<b>W</b>	<b>W</b>	<b>49.0</b>	<b>W</b>
<b>Wyoming</b>						
January .....	W	W	W	W	W	W
February .....	-	W	W	W	W	W
March .....	-	W	W	W	W	W
April .....	-	W	W	W	W	W
May .....	W	W	W	W	W	W
June .....	-	W	W	W	W	W
July .....	W	W	W	W	W	W
August .....	-	W	W	W	W	W
September .....	-	W	W	W	W	W
October .....	-	W	W	W	W	W
November .....	-	W	W	W	W	W
December .....	-	W	W	W	W	W
<b>2004 Average .....</b>	<b>W</b>	<b>W</b>	<b>W</b>	<b>W</b>	<b>W</b>	<b>W</b>

See footnotes at end of table.

**Table 42. Residual Fuel Oil Prices by PAD District and State**

(Cents per Gallon Excluding Taxes) — Continued

Geographic Area Month	Sulfur Less Than or Equal to 1 Percent		Sulfur Greater Than 1 Percent		Average	
	Sales to End Users	Sales for Resale	Sales to End Users	Sales for Resale	Sales to End Users	Sales for Resale
<b>PAD District V</b>						
January .....	W	66.7	67.5	66.1	71.5	66.4
February .....	W	68.7	66.4	61.6	70.4	64.1
March .....	W	W	64.6	60.9	70.0	63.4
April .....	W	W	67.9	64.1	73.6	65.0
May .....	W	75.2	69.1	66.3	72.2	69.9
June .....	83.2	W	74.6	68.2	76.5	71.8
July .....	W	W	74.0	68.6	75.7	72.3
August .....	W	W	73.0	67.0	76.2	76.1
September .....	W	W	72.9	70.7	82.8	76.7
October .....	W	W	84.6	81.1	86.5	88.2
November .....	W	W	83.2	81.0	89.9	83.6
December .....	W	W	70.4	65.7	79.1	68.3
<b>2004 Average</b> .....	<b>91.4</b>	<b>75.9</b>	<b>72.7</b>	<b>67.0</b>	<b>77.2</b>	<b>71.1</b>
<b>Alaska</b>						
January .....	-	-	-	-	-	-
February .....	-	-	-	-	-	-
March .....	-	-	-	-	-	-
April .....	-	-	-	-	-	-
May .....	-	-	-	-	-	-
June .....	-	-	-	-	-	-
July .....	-	-	-	-	-	-
August .....	-	-	-	-	-	-
September .....	-	-	-	-	-	-
October .....	-	-	-	-	-	-
November .....	-	-	-	-	-	-
December .....	-	-	-	-	-	-
<b>2004 Average</b> .....	-	-	-	-	-	-
<b>Arizona</b>						
January .....	-	W	-	-	-	W
February .....	-	W	-	-	-	W
March .....	-	W	-	-	-	W
April .....	-	W	-	-	-	W
May .....	-	W	-	-	-	W
June .....	-	W	-	-	-	W
July .....	-	W	-	-	-	W
August .....	-	W	-	-	-	W
September .....	-	W	-	-	-	W
October .....	-	W	-	-	-	W
November .....	-	-	-	-	-	-
December .....	-	W	-	-	-	W
<b>2004 Average</b> .....	-	<b>W</b>	-	-	-	<b>W</b>
<b>California</b>						
January .....	-	66.7	66.8	64.9	66.8	65.9
February .....	W	68.8	63.6	59.5	63.7	63.2
March .....	-	W	62.8	58.3	62.8	62.5
April .....	-	W	67.2	W	67.2	64.1
May .....	W	75.3	68.8	65.3	68.9	69.9
June .....	W	W	75.0	65.3	75.2	71.3
July .....	-	W	73.7	67.1	73.7	71.8
August .....	-	W	73.1	65.5	73.1	76.5
September .....	-	W	72.7	W	72.7	77.2
October .....	-	W	87.2	81.9	87.2	89.9
November .....	W	W	82.4	W	82.5	83.5
December .....	-	W	69.8	63.8	69.8	68.7
<b>2004 Average</b> .....	<b>W</b>	<b>75.9</b>	<b>72.5</b>	<b>64.5</b>	<b>72.6</b>	<b>70.7</b>

See footnotes at end of table.

**Table 42. Residual Fuel Oil Prices by PAD District and State**  
(Cents per Gallon Excluding Taxes) — Continued

Geographic Area Month	Sulfur Less Than or Equal to 1 Percent		Sulfur Greater Than 1 Percent		Average	
	Sales to End Users	Sales for Resale	Sales to End Users	Sales for Resale	Sales to End Users	Sales for Resale
<b>Hawaii</b>						
January .....	W	—	W	W	W	W
February .....	W	—	W	W	W	W
March .....	W	—	W	W	W	W
April .....	W	—	W	W	W	W
May .....	W	—	W	W	W	W
June .....	W	—	W	W	W	W
July .....	W	—	W	W	W	W
August .....	W	—	W	W	W	W
September .....	W	—	W	W	W	W
October .....	W	—	W	W	W	W
November .....	W	—	W	W	W	W
December .....	W	—	W	W	W	W
<b>2004 Average .....</b>	<b>W</b>	<b>—</b>	<b>W</b>	<b>W</b>	<b>W</b>	<b>W</b>
<b>Nevada</b>						
January .....	—	—	—	—	—	—
February .....	—	—	—	—	—	—
March .....	—	—	—	—	—	—
April .....	—	—	—	—	—	—
May .....	—	—	—	—	—	—
June .....	—	—	—	—	—	—
July .....	—	—	—	—	—	—
August .....	—	—	—	—	—	—
September .....	—	—	—	—	—	—
October .....	—	—	—	—	—	—
November .....	—	—	—	—	—	—
December .....	—	—	—	—	—	—
<b>2004 Average .....</b>	<b>—</b>	<b>—</b>	<b>—</b>	<b>—</b>	<b>—</b>	<b>—</b>
<b>Oregon</b>						
January .....	W	—	72.4	W	72.5	W
February .....	W	—	74.2	W	74.2	W
March .....	W	—	70.8	—	70.9	—
April .....	—	—	72.1	—	72.1	—
May .....	—	—	74.8	—	74.8	—
June .....	—	—	W	—	W	—
July .....	W	—	76.4	—	76.5	—
August .....	W	—	77.0	—	77.1	—
September .....	W	—	77.1	—	77.5	—
October .....	W	—	W	W	W	W
November .....	W	—	93.6	W	93.7	W
December .....	W	—	75.4	W	75.6	W
<b>2004 Average .....</b>	<b>W</b>	<b>—</b>	<b>76.4</b>	<b>W</b>	<b>76.5</b>	<b>W</b>
<b>Washington</b>						
January .....	W	—	68.8	W	68.9	W
February .....	W	—	69.0	W	69.3	W
March .....	W	—	66.6	W	66.9	W
April .....	W	—	68.5	W	69.1	W
May .....	—	—	69.4	W	69.4	W
June .....	W	—	73.8	W	74.5	W
July .....	W	—	75.0	W	75.5	W
August .....	W	—	70.1	W	70.5	W
September .....	W	—	71.0	W	71.5	W
October .....	W	—	79.2	W	79.3	W
November .....	W	—	80.4	W	80.9	W
December .....	W	—	66.0	W	66.7	W
<b>2004 Average .....</b>	<b>W</b>	<b>—</b>	<b>71.5</b>	<b>W</b>	<b>71.8</b>	<b>W</b>

Dash (—) = No data reported.

NA = Not available.

W = Withheld to avoid disclosure of individual company data.

Notes: Some State data are not sufficient for publication individually, but are used in calculating the PAD District average.

Sources: Energy Information Administration Forms EIA-782A, "Refiners'/Gas Plant Operators' Monthly Petroleum Product Sales Report," and EIA-782B, "Resellers'/Retailers' Monthly Petroleum Product Sales Report."

# Volumes of Petroleum Products

**Table 43. Refiner Motor Gasoline Volumes by Grade, Sales Type, PAD District, and State**  
(Thousand Gallons per Day)

Geographic Area Month	Regular						Midgrade					
	Sales to End Users		Sales for Resale				Sales to End Users		Sales for Resale			
	Through Retail Outlets	Total <sup>a</sup>	DTW	Rack	Bulk	Total	Through Retail Outlets	Total <sup>a</sup>	DTW	Rack	Bulk	Total
<b>United States</b>												
January	42,382.2	43,502.3	40,258.0	163,782.7	31,855.5	235,896.3	6,885.7	6,985.0	4,860.2	12,033.0	–	16,893.1
February	43,539.9	44,777.1	41,619.7	167,047.8	33,071.0	241,738.5	6,914.8	7,020.3	4,926.2	12,587.8	–	17,514.0
March	44,625.6	45,899.0	41,560.1	177,292.5	37,256.8	256,109.5	6,781.1	6,896.9	4,705.7	12,961.7	–	17,667.5
April	45,118.1	46,364.4	41,495.6	182,268.4	41,145.3	264,909.2	6,654.9	6,765.6	4,568.0	12,831.6	–	17,399.6
May	45,256.9	46,570.1	42,662.6	183,056.1	46,131.4	271,850.1	6,166.2	6,272.1	4,450.9	12,205.6	–	16,656.5
June	45,635.1	46,960.0	40,820.2	190,086.6	48,674.3	279,581.1	6,138.8	6,229.6	4,153.2	12,379.6	–	16,532.8
July	45,302.4	46,519.0	41,041.7	191,825.6	46,595.4	279,462.7	6,311.6	6,413.3	4,199.6	12,816.9	–	17,016.5
August	45,565.5	46,830.2	41,130.6	188,555.8	49,973.8	279,660.3	6,396.1	6,523.2	4,214.2	12,865.1	–	17,079.3
September	43,691.4	44,965.0	40,868.5	184,021.6	39,751.4	264,641.5	6,118.6	6,216.7	4,218.4	12,928.0	–	17,146.4
October	44,852.3	46,123.4	41,191.0	183,000.4	42,632.2	266,823.5	6,044.9	6,150.4	4,062.0	12,663.4	–	16,725.4
November	43,827.7	45,080.9	40,094.9	183,559.3	35,756.0	259,410.2	6,271.5	6,371.0	3,923.0	12,576.7	–	16,499.7
December	44,217.0	45,459.1	40,178.3	190,401.7	52,674.0	283,254.1	6,500.1	6,601.2	3,964.5	13,400.6	–	17,365.1
<b>2004 Average</b>	<b>44,505.7</b>	<b>45,758.6</b>	<b>41,076.6</b>	<b>182,125.2</b>	<b>42,184.6</b>	<b>265,386.4</b>	<b>6,430.9</b>	<b>6,536.0</b>	<b>4,352.2</b>	<b>12,688.1</b>	<b>–</b>	<b>17,040.3</b>
<b>PAD District I</b>												
January	12,600.8	13,009.0	15,216.6	50,941.5	4,965.8	71,123.9	2,302.8	2,360.9	2,009.7	3,513.0	–	5,522.7
February	13,059.2	13,507.4	15,456.9	51,981.5	5,618.8	73,057.2	2,353.1	2,414.2	2,028.3	3,575.8	–	5,604.1
March	13,405.7	13,875.5	15,520.8	55,539.9	5,929.4	76,990.1	2,302.8	2,365.2	1,994.2	3,794.4	–	5,788.6
April	13,624.8	14,078.1	15,294.8	56,961.9	6,473.4	78,730.1	2,275.8	2,339.6	1,889.3	3,661.6	–	5,550.9
May	13,825.0	14,294.6	16,096.0	58,131.3	7,736.5	81,963.7	2,109.8	2,173.6	1,869.5	3,544.0	–	5,413.5
June	13,429.7	13,877.6	15,277.0	59,942.8	10,536.7	85,756.5	2,011.4	2,063.9	1,693.4	3,419.6	–	5,113.0
July	13,216.5	13,633.5	15,125.6	60,805.5	8,424.0	84,355.1	2,007.5	2,062.0	1,690.5	3,574.5	–	5,265.0
August	13,328.6	13,729.6	15,210.6	60,135.2	8,861.0	84,206.8	2,054.5	2,111.2	1,707.2	3,616.0	–	5,323.2
September	12,406.6	12,810.8	14,792.1	58,482.5	6,484.6	79,759.2	1,951.5	2,006.4	1,701.4	3,466.9	–	5,168.3
October	13,503.5	13,922.3	15,291.0	59,337.9	10,079.9	84,708.8	2,021.7	2,079.1	1,685.7	3,370.3	–	5,056.0
November	12,904.8	13,347.0	14,800.1	59,599.4	7,096.3	81,495.7	1,981.1	2,033.2	1,613.1	3,304.3	–	4,917.4
December	12,886.9	13,322.2	14,847.0	61,171.8	9,708.0	85,726.9	2,043.5	2,095.1	1,634.2	3,334.0	–	4,968.2
<b>2004 Average</b>	<b>13,184.4</b>	<b>13,618.9</b>	<b>15,245.1</b>	<b>57,773.3</b>	<b>7,670.8</b>	<b>80,689.2</b>	<b>2,117.4</b>	<b>2,174.8</b>	<b>1,792.5</b>	<b>3,514.8</b>	<b>–</b>	<b>5,307.3</b>
<b>Subdistrict IA</b>												
January	1,171.8	1,185.2	2,522.5	W	W	8,030.4	178.4	179.0	W	W	–	458.8
February	1,137.4	1,151.7	2,469.4	5,270.6	–	7,739.9	170.6	171.1	245.4	190.4	–	435.8
March	1,158.5	1,172.3	2,429.2	W	W	7,973.5	167.2	167.8	W	W	–	423.1
April	1,229.7	1,244.7	W	5,474.9	W	7,907.6	172.2	172.7	229.6	178.1	–	407.7
May	1,346.4	1,360.2	W	5,853.9	W	8,665.8	165.8	166.5	230.5	196.7	–	427.2
June	1,266.6	1,281.8	W	6,095.9	W	8,878.7	151.1	151.7	207.3	195.9	–	403.2
July	1,288.0	1,302.3	W	6,116.2	W	9,093.7	156.2	156.7	215.2	221.3	–	436.5
August	1,328.4	1,340.7	W	6,039.3	W	9,376.8	161.2	161.8	218.3	225.8	–	444.1
September	1,270.3	1,281.6	2,493.3	W	W	8,756.0	158.6	158.9	W	W	–	425.1
October	1,331.7	1,342.5	W	6,103.0	W	9,187.3	160.5	161.0	216.9	186.0	–	402.9
November	1,235.6	1,244.7	W	6,000.2	W	8,621.1	152.7	153.4	206.5	174.8	–	381.3
December	1,255.0	1,263.0	W	6,239.3	W	9,271.0	157.8	158.2	210.3	182.8	–	393.1
<b>2004 Average</b>	<b>1,252.3</b>	<b>1,264.8</b>	<b>2,497.7</b>	<b>5,852.4</b>	<b>280.8</b>	<b>8,630.9</b>	<b>162.7</b>	<b>163.2</b>	<b>225.1</b>	<b>194.9</b>	<b>–</b>	<b>420.0</b>
<b>Connecticut</b>												
January	W	W	852.7	1,525.7	–	2,378.4	W	W	115.6	58.3	–	173.9
February	W	W	831.0	1,437.7	–	2,268.6	W	W	109.3	55.7	–	165.0
March	W	W	823.1	1,606.8	–	2,429.9	W	W	106.2	57.5	–	163.8
April	W	W	835.5	1,656.0	–	2,491.5	W	W	103.4	60.1	–	163.5
May	W	W	911.2	1,746.8	–	2,657.9	W	W	106.1	62.9	–	169.1
June	W	W	855.9	1,728.7	–	2,584.6	W	W	93.5	61.5	–	155.0
July	W	W	W	1,750.8	W	2,651.3	W	W	W	W	–	159.2
August	W	W	853.1	1,713.5	–	2,566.6	W	W	94.4	65.0	–	159.4
September	W	W	845.7	1,734.9	–	2,580.6	W	W	98.3	63.4	–	161.7
October	W	W	W	1,840.3	W	2,741.4	W	W	W	W	–	156.1
November	W	W	854.2	W	W	2,754.1	W	W	W	W	–	152.5
December	W	W	867.5	W	W	2,945.2	W	W	W	W	–	157.7
<b>2004 Average</b>	<b>W</b>	<b>W</b>	<b>W</b>	<b>1,711.1</b>	<b>W</b>	<b>2,589.1</b>	<b>W</b>	<b>W</b>	<b>100.5</b>	<b>60.9</b>	<b>–</b>	<b>161.4</b>

See footnotes at end of table.

**Table 43. Refiner Motor Gasoline Volumes by Grade, Sales Type, PAD District, and State**  
(Thousand Gallons per Day) — Continued

Geographic Area Month	Premium						All Grades					
	Sales to End Users		Sales for Resale				Sales to End Users		Sales for Resale			
	Through Retail Outlets	Total <sup>a</sup>	DTW	Rack	Bulk	Total	Through Retail Outlets	Total <sup>a</sup>	DTW	Rack	Bulk	Total
<b>United States</b>												
January .....	6,467.5	6,656.5	10,143.8	22,287.6	2,045.5	34,476.9	55,735.5	57,143.8	55,262.0	198,103.3	33,901.0	287,266.4
February .....	6,389.3	6,584.3	10,047.9	22,335.3	2,166.7	34,549.9	56,844.0	58,381.7	56,593.8	201,970.8	35,237.8	293,802.3
March .....	6,189.5	6,390.3	9,585.7	22,744.3	2,420.0	34,750.1	57,596.3	59,186.2	55,851.5	212,998.6	39,676.9	308,527.0
April .....	6,031.4	6,222.6	9,390.3	22,286.0	2,324.7	34,001.0	57,804.4	59,352.6	55,453.9	217,386.0	43,469.9	316,309.9
May .....	5,544.0	5,723.5	9,106.4	20,557.0	2,625.8	32,289.3	56,967.1	58,565.7	56,219.9	215,818.7	48,757.2	320,795.8
June .....	5,629.4	5,803.2	8,753.9	21,528.8	3,018.6	33,301.3	57,403.3	58,992.8	53,727.3	223,995.0	51,692.9	329,415.2
July .....	5,913.4	6,079.6	9,161.9	22,968.1	2,597.6	34,727.5	57,527.3	59,012.0	54,403.2	227,610.6	49,193.0	331,206.8
August .....	6,133.1	6,310.7	9,390.9	23,395.8	2,273.7	35,060.5	58,094.7	59,664.1	54,735.7	224,816.8	52,247.5	331,800.1
September .....	5,956.8	6,145.7	9,565.4	23,086.4	2,696.3	35,348.1	55,766.8	57,327.4	54,652.3	220,036.0	42,447.7	317,136.0
October .....	5,534.4	5,703.3	8,985.7	21,143.9	2,045.7	32,175.4	56,431.6	57,977.1	54,238.6	216,807.8	44,677.9	315,724.3
November .....	5,398.3	5,566.1	8,966.7	21,445.7	1,584.7	31,997.1	55,497.5	57,017.9	52,984.6	217,581.6	37,340.8	307,907.0
December .....	5,796.9	5,953.4	9,407.3	23,405.7	2,238.7	35,051.7	56,514.1	58,013.6	53,550.0	227,208.1	54,912.7	335,670.8
<b>2004 Average</b> .....	<b>5,914.5</b>	<b>6,094.0</b>	<b>9,374.1</b>	<b>22,267.0</b>	<b>2,336.7</b>	<b>33,977.7</b>	<b>56,851.1</b>	<b>58,388.6</b>	<b>54,802.9</b>	<b>217,080.3</b>	<b>44,521.3</b>	<b>316,404.5</b>
<b>PAD District I</b>												
January .....	2,527.1	2,583.4	4,397.3	8,807.7	359.0	13,564.1	17,430.6	17,953.3	21,623.6	63,262.2	5,324.8	90,210.6
February .....	2,551.6	2,610.9	4,363.7	8,870.2	549.3	13,783.1	17,963.9	18,532.5	21,848.8	64,427.5	6,168.1	92,444.4
March .....	2,460.2	2,522.7	4,240.3	9,136.1	298.6	13,675.0	18,168.7	18,763.5	21,755.3	68,470.4	6,228.0	96,453.6
April .....	2,405.3	2,460.5	4,050.1	8,942.5	600.4	13,593.0	18,305.9	18,878.1	21,234.3	69,565.9	7,073.8	97,874.0
May .....	2,194.5	2,249.8	3,962.9	8,309.4	494.1	12,766.4	18,129.3	18,718.0	21,928.3	69,984.7	8,230.6	100,143.6
June .....	2,145.7	2,199.2	3,725.0	8,389.9	735.1	12,850.0	17,586.8	18,140.7	20,695.4	71,752.2	11,271.8	103,719.5
July .....	2,211.0	2,263.8	3,778.9	8,967.0	620.2	13,366.2	17,435.0	17,959.3	20,595.1	73,347.0	9,044.2	102,986.3
August .....	2,307.9	2,359.2	3,861.6	9,236.1	419.3	13,517.1	17,691.0	18,200.1	20,779.5	72,987.3	9,280.3	103,047.1
September .....	2,249.5	2,302.4	3,945.8	9,142.3	596.5	13,684.6	16,607.7	17,119.6	20,439.3	71,091.7	7,081.1	98,612.1
October .....	2,169.8	2,224.1	3,787.1	8,606.5	464.3	12,857.8	17,695.1	18,225.5	20,763.8	71,314.7	10,544.2	102,622.6
November .....	2,127.8	2,183.5	3,713.9	8,704.0	362.8	12,780.6	17,013.7	17,563.7	20,127.1	71,607.7	7,459.0	99,193.8
December .....	2,220.2	2,274.0	3,858.6	9,352.0	670.8	13,881.5	17,150.7	17,691.2	20,339.8	73,857.9	10,378.9	104,576.6
<b>2004 Average</b> .....	<b>2,296.9</b>	<b>2,352.1</b>	<b>3,972.9</b>	<b>8,872.8</b>	<b>513.4</b>	<b>13,359.1</b>	<b>17,598.6</b>	<b>18,145.8</b>	<b>21,010.5</b>	<b>70,160.9</b>	<b>8,184.2</b>	<b>99,355.5</b>
<b>Subdistrict IA</b>												
January .....	195.5	195.8	543.2	804.7	—	1,347.9	1,545.7	1,560.0	W	6,501.2	W	9,435.0
February .....	189.0	189.4	504.3	765.1	—	1,269.4	1,497.0	1,512.2	3,219.1	6,226.1	—	9,445.2
March .....	183.4	183.9	481.8	751.5	—	1,233.3	1,509.1	1,524.0	W	6,457.1	W	9,629.9
April .....	193.5	193.9	W	727.1	W	1,208.3	1,595.5	1,611.2	3,116.8	6,380.1	26.7	9,523.6
May .....	184.4	184.8	W	734.3	W	1,258.9	1,696.6	1,711.4	3,299.7	6,784.8	267.4	10,351.9
June .....	179.0	179.2	W	757.6	W	1,239.1	1,596.8	1,612.7	3,121.3	7,049.4	350.3	10,521.1
July .....	195.7	196.1	W	817.4	W	1,318.7	1,639.9	1,655.1	3,181.0	7,154.9	513.0	10,848.9
August .....	204.8	205.1	W	826.8	W	1,386.6	1,694.4	1,707.6	3,241.8	7,091.9	873.7	11,207.5
September .....	199.0	199.5	509.4	821.4	—	1,330.8	1,627.9	1,640.0	W	7,007.6	W	10,511.9
October .....	188.4	188.7	W	763.3	W	1,391.8	1,680.6	1,692.2	3,246.8	7,052.3	683.0	10,982.0
November .....	177.5	177.8	W	741.6	W	1,303.4	1,565.8	1,575.9	3,178.4	6,916.5	210.9	10,305.8
December .....	187.4	187.7	W	797.1	W	1,362.4	1,600.2	1,608.9	3,199.5	7,219.2	607.7	11,026.5
<b>2004 Average</b> .....	<b>189.8</b>	<b>190.2</b>	<b>486.4</b>	<b>775.9</b>	<b>42.5</b>	<b>1,304.8</b>	<b>1,604.8</b>	<b>1,618.3</b>	<b>3,209.2</b>	<b>6,823.2</b>	<b>323.3</b>	<b>10,355.7</b>
<b>Connecticut</b>												
January .....	W	W	200.0	264.6	—	464.6	W	W	1,168.3	1,848.6	—	3,016.9
February .....	W	W	187.2	244.5	—	431.8	W	W	1,127.5	1,737.9	—	2,865.3
March .....	W	W	179.3	262.5	—	441.8	W	W	1,108.6	1,926.8	—	3,035.5
April .....	W	W	179.7	270.5	—	450.2	W	W	1,118.5	1,986.6	—	3,105.2
May .....	W	W	179.4	261.4	—	440.8	W	W	1,196.7	2,071.1	—	3,267.8
June .....	W	W	169.2	256.1	—	425.3	W	W	1,118.6	2,046.4	—	3,164.9
July .....	W	W	175.2	W	W	463.1	W	W	W	2,087.6	W	3,273.5
August .....	W	W	176.2	272.7	—	448.9	W	W	1,123.7	2,051.2	—	3,174.9
September .....	W	W	184.5	287.0	—	471.5	W	W	1,128.5	2,085.3	—	3,213.8
October .....	W	W	177.5	W	W	478.9	W	W	W	2,177.0	W	3,376.4
November .....	W	W	172.4	279.9	—	452.3	W	W	W	2,194.0	W	3,358.9
December .....	W	W	180.3	292.6	—	472.9	W	W	W	2,277.2	W	3,575.7
<b>2004 Average</b> .....	<b>W</b>	<b>W</b>	<b>W</b>	<b>270.1</b>	<b>W</b>	<b>453.7</b>	<b>W</b>	<b>W</b>	<b>1,136.5</b>	<b>2,042.0</b>	<b>25.6</b>	<b>3,204.2</b>

See footnotes at end of table.

**Table 43. Refiner Motor Gasoline Volumes by Grade, Sales Type, PAD District, and State**  
(Thousand Gallons per Day) — Continued

Geographic Area Month	Regular						Midgrade					
	Sales to End Users		Sales for Resale				Sales to End Users		Sales for Resale			
	Through Retail Outlets	Total <sup>a</sup>	DTW	Rack	Bulk	Total	Through Retail Outlets	Total <sup>a</sup>	DTW	Rack	Bulk	Total
<b>Maine</b>												
January .....	W	W	W	W	—	899.1	W	W	W	W	—	37.7
February .....	W	W	W	W	—	854.0	W	W	W	W	—	35.4
March .....	W	W	W	W	—	882.2	W	W	W	W	—	29.9
April .....	W	W	W	843.5	W	891.7	W	W	W	W	—	28.9
May .....	W	W	W	904.4	W	972.4	W	W	W	W	—	35.9
June .....	W	W	W	878.6	W	1,024.3	W	W	W	W	—	36.3
July .....	W	W	W	968.2	W	1,167.7	W	W	W	W	—	45.8
August .....	W	W	W	W	311.7	1,347.5	W	W	W	W	—	47.4
September .....	W	W	W	W	—	1,007.8	W	W	W	W	—	39.5
October .....	W	W	W	953.7	W	1,428.0	W	W	W	W	—	31.8
November .....	W	W	W	917.9	W	1,010.0	W	W	W	W	—	27.7
December .....	W	W	W	912.7	W	937.6	W	W	W	W	—	26.8
<b>2004 Average .....</b>	<b>W</b>	<b>W</b>	<b>W</b>	<b>906.9</b>	<b>W</b>	<b>1,036.8</b>	<b>W</b>	<b>W</b>	<b>W</b>	<b>W</b>	<b>—</b>	<b>35.3</b>
<b>Massachusetts</b>												
January .....	716.6	723.5	1,210.9	W	W	3,078.5	115.5	115.9	W	W	—	170.7
February .....	688.9	695.8	1,185.9	1,770.2	—	2,956.1	108.7	109.2	W	W	—	164.9
March .....	717.2	725.1	1,169.6	W	W	3,074.2	107.8	108.2	W	W	—	164.8
April .....	759.4	767.2	1,154.8	W	W	2,975.6	110.1	110.6	W	W	—	154.7
May .....	847.0	856.0	1,243.8	W	W	3,301.3	107.3	107.9	W	W	—	154.2
June .....	792.2	800.8	1,167.9	2,129.1	38.9	3,336.0	98.0	98.4	W	W	—	146.4
July .....	794.6	802.9	1,177.4	2,019.1	165.7	3,362.3	99.5	100.1	W	W	—	150.0
August .....	825.2	832.0	1,217.0	W	W	3,378.6	103.5	104.0	W	W	—	156.8
September .....	784.5	792.5	1,204.8	W	W	3,325.7	101.5	101.8	W	W	—	151.7
October .....	833.9	841.5	1,220.3	W	W	3,247.4	102.6	103.1	W	W	—	149.3
November .....	757.7	763.9	1,207.3	W	W	3,212.9	97.0	97.5	W	W	—	141.8
December .....	751.5	757.7	1,227.7	W	W	3,655.9	99.2	99.6	W	W	—	147.9
<b>2004 Average .....</b>	<b>772.8</b>	<b>780.3</b>	<b>1,199.2</b>	<b>W</b>	<b>W</b>	<b>3,243.9</b>	<b>104.2</b>	<b>104.7</b>	<b>W</b>	<b>W</b>	<b>—</b>	<b>154.4</b>
<b>New Hampshire</b>												
January .....	202.3	202.3	119.0	492.5	—	611.5	19.3	19.3	W	W	—	W
February .....	188.8	188.9	114.7	488.3	—	603.0	17.7	17.7	W	W	—	W
March .....	189.6	189.6	W	W	—	588.3	17.1	17.1	W	W	—	W
April .....	202.8	202.8	101.9	455.7	—	557.6	17.8	17.8	W	W	—	W
May .....	215.4	215.4	109.1	W	W	649.6	16.5	16.5	W	W	—	W
June .....	212.6	212.6	108.9	W	W	696.0	15.5	15.5	W	W	—	W
July .....	217.5	217.5	107.5	W	W	761.2	16.2	16.2	W	W	—	W
August .....	221.6	221.6	106.0	W	W	918.4	16.5	16.5	W	W	—	23.9
September .....	210.5	210.5	W	516.3	W	757.7	16.1	16.1	W	W	—	19.1
October .....	215.4	215.4	119.5	W	W	696.7	16.6	16.6	W	W	—	17.5
November .....	208.2	208.2	129.8	466.6	—	596.4	15.9	15.9	W	W	—	15.5
December .....	209.0	209.0	130.6	489.7	—	620.3	16.1	16.1	W	W	—	W
<b>2004 Average .....</b>	<b>207.9</b>	<b>207.9</b>	<b>114.3</b>	<b>W</b>	<b>W</b>	<b>672.0</b>	<b>16.8</b>	<b>16.8</b>	<b>W</b>	<b>W</b>	<b>—</b>	<b>W</b>
<b>Rhode Island</b>												
January .....	155.4	156.3	232.5	458.5	—	691.0	27.9	27.9	W	W	—	34.1
February .....	153.5	154.3	224.0	457.0	—	681.0	27.1	27.1	17.8	14.2	—	32.0
March .....	151.9	152.8	220.1	435.4	—	655.4	26.4	26.4	W	W	—	29.9
April .....	157.0	157.8	219.7	453.3	—	673.0	26.4	26.4	W	W	—	28.2
May .....	156.9	157.5	235.0	484.3	—	719.3	23.8	23.8	W	W	—	34.3
June .....	150.6	150.9	223.6	W	W	839.1	22.2	22.2	W	W	—	32.4
July .....	150.8	151.4	240.8	504.7	—	745.5	22.4	22.4	18.3	23.4	—	41.7
August .....	153.3	153.7	245.2	504.3	—	749.5	23.1	23.1	W	20.8	—	W
September .....	155.6	155.9	230.0	466.1	—	696.1	23.4	23.4	W	18.6	—	W
October .....	157.3	157.3	227.3	455.9	—	683.3	24.0	24.0	W	W	—	31.0
November .....	152.1	152.1	219.1	447.5	—	666.7	22.8	22.8	17.7	11.3	—	29.0
December .....	173.6	173.6	219.5	W	W	704.6	24.3	24.3	W	W	—	28.1
<b>2004 Average .....</b>	<b>155.7</b>	<b>156.2</b>	<b>228.2</b>	<b>W</b>	<b>W</b>	<b>708.7</b>	<b>24.5</b>	<b>24.5</b>	<b>W</b>	<b>W</b>	<b>—</b>	<b>33.1</b>

See footnotes at end of table.

**Table 43. Refiner Motor Gasoline Volumes by Grade, Sales Type, PAD District, and State**  
(Thousand Gallons per Day) — Continued

Geographic Area Month	Premium						All Grades					
	Sales to End Users		Sales for Resale				Sales to End Users		Sales for Resale			
	Through Retail Outlets	Total <sup>a</sup>	DTW	Rack	Bulk	Total	Through Retail Outlets	Total <sup>a</sup>	DTW	Rack	Bulk	Total
<b>Maine</b>												
January .....	W	W	W	W	—	86.6	W	W	W	W	—	1,023.4
February .....	W	W	W	W	—	86.3	W	W	W	W	—	975.7
March .....	W	W	W	W	—	74.4	W	W	W	W	—	986.5
April .....	W	W	W	W	W	63.3	W	W	W	927.3	W	983.8
May .....	W	W	W	W	—	69.3	W	W	W	1,002.2	W	1,077.6
June .....	W	W	W	W	—	73.5	W	W	W	981.5	W	1,134.1
July .....	W	W	W	W	W	93.0	W	W	W	1,096.3	W	1,306.6
August .....	W	W	W	94.4	W	99.2	W	W	W	1,136.6	W	1,494.1
September .....	W	W	W	W	—	86.3	W	W	W	W	—	1,133.5
October .....	W	W	W	W	—	71.2	W	W	W	1,049.4	W	1,531.1
November .....	W	W	W	W	W	97.4	W	W	W	1,005.4	W	1,135.1
December .....	W	W	W	W	—	68.2	W	W	W	1,002.8	W	1,032.6
<b>2004 Average .....</b>	<b>W</b>	<b>W</b>	<b>W</b>	<b>W</b>	<b>W</b>	<b>80.7</b>	<b>W</b>	<b>W</b>	<b>W</b>	<b>W</b>	<b>98.5</b>	<b>1,152.7</b>
<b>Massachusetts</b>												
January .....	120.5	120.8	264.2	283.8	—	548.0	952.6	960.3	W	2,206.3	W	3,797.3
February .....	115.6	116.0	W	W	—	512.7	913.2	920.9	1,531.8	2,101.9	—	3,633.7
March .....	114.6	115.0	234.9	267.8	—	502.8	939.5	948.3	W	2,213.7	W	3,741.7
April .....	119.0	119.4	W	W	—	496.5	988.6	997.1	1,485.4	W	W	3,626.8
May .....	113.6	114.0	W	258.7	W	540.4	1,067.9	1,078.0	1,568.6	2,261.4	165.9	3,995.9
June .....	111.1	111.4	W	W	—	489.4	1,001.3	1,010.6	1,472.8	2,460.0	38.9	3,971.7
July .....	117.6	118.0	W	W	—	515.9	1,011.7	1,020.9	1,500.3	2,362.1	165.7	4,028.2
August .....	122.3	122.6	W	278.8	W	585.4	1,051.0	1,058.6	1,548.1	2,294.1	278.5	4,120.8
September .....	119.1	119.5	249.6	283.5	—	533.1	1,005.1	1,013.8	W	2,314.8	W	4,010.4
October .....	113.2	113.5	230.7	267.8	—	498.5	1,049.7	1,058.0	W	2,345.6	W	3,895.2
November .....	105.9	106.1	223.8	261.4	—	485.2	960.6	967.5	W	2,315.8	W	3,839.9
December .....	110.5	110.8	W	280.0	W	598.4	961.2	968.1	1,552.6	2,411.5	438.2	4,402.3
<b>2004 Average .....</b>	<b>115.3</b>	<b>115.6</b>	<b>W</b>	<b>272.1</b>	<b>W</b>	<b>525.9</b>	<b>992.3</b>	<b>1,000.6</b>	<b>1,529.5</b>	<b>2,285.5</b>	<b>109.2</b>	<b>3,924.2</b>
<b>New Hampshire</b>												
January .....	22.7	22.7	W	W	—	W	244.3	244.3	144.1	564.1	—	708.2
February .....	19.9	19.9	W	W	—	W	226.4	226.4	138.1	559.7	—	697.8
March .....	19.6	19.6	W	53.9	—	W	226.3	226.3	135.5	540.1	—	675.6
April .....	20.8	20.8	W	W	—	W	241.4	241.4	122.5	516.1	—	638.6
May .....	19.2	19.2	W	54.0	—	W	251.1	251.1	129.0	W	W	736.7
June .....	20.7	20.7	W	56.9	W	W	248.8	248.8	129.4	W	W	814.9
July .....	23.1	23.1	W	61.9	—	W	256.8	256.8	127.4	W	W	861.2
August .....	25.0	25.0	W	W	—	79.6	263.1	263.1	126.5	W	W	1,021.9
September .....	23.4	23.4	W	W	—	78.1	250.0	250.0	130.9	W	W	854.8
October .....	21.4	21.4	W	W	—	69.0	253.4	253.4	139.7	W	W	783.1
November .....	20.1	20.1	W	W	W	134.1	244.2	244.2	150.3	W	W	746.0
December .....	20.9	20.9	W	W	—	W	246.0	246.0	152.5	554.7	—	707.2
<b>2004 Average .....</b>	<b>21.4</b>	<b>21.4</b>	<b>W</b>	<b>W</b>	<b>W</b>	<b>W</b>	<b>246.1</b>	<b>246.1</b>	<b>135.5</b>	<b>563.1</b>	<b>72.4</b>	<b>771.0</b>
<b>Rhode Island</b>												
January .....	25.4	25.4	W	W	—	120.0	208.7	209.6	299.3	545.7	—	845.0
February .....	24.5	24.5	42.9	70.3	—	113.2	205.1	205.9	284.7	541.4	—	826.1
March .....	23.5	23.5	W	W	—	106.2	201.8	202.7	280.1	511.5	—	791.5
April .....	24.9	24.9	W	W	—	103.8	208.3	209.1	278.6	526.5	—	805.0
May .....	21.9	21.9	W	W	—	106.4	202.7	203.3	291.8	568.1	—	859.9
June .....	21.5	21.5	38.5	71.5	—	110.0	194.3	194.7	W	633.6	W	981.5
July .....	24.3	24.3	44.4	77.5	—	121.9	197.5	198.0	303.5	605.5	—	909.1
August .....	26.2	26.2	W	78.0	—	W	202.6	203.0	308.8	603.2	—	912.0
September .....	25.8	25.8	W	70.5	—	W	204.8	205.1	293.5	555.2	—	848.7
October .....	23.5	23.5	39.9	W	W	234.1	204.8	204.8	W	534.4	W	948.4
November .....	23.2	23.2	39.0	59.5	—	98.5	198.1	198.1	275.8	518.3	—	794.2
December .....	25.8	25.8	W	W	W	109.9	223.7	223.7	275.8	W	W	842.6
<b>2004 Average .....</b>	<b>24.2</b>	<b>24.2</b>	<b>W</b>	<b>69.3</b>	<b>W</b>	<b>122.1</b>	<b>204.4</b>	<b>204.9</b>	<b>288.1</b>	<b>558.3</b>	<b>17.6</b>	<b>863.9</b>

See footnotes at end of table.



**Table 43. Refiner Motor Gasoline Volumes by Grade, Sales Type, PAD District, and State**  
(Thousand Gallons per Day) — Continued

Geographic Area Month	Regular						Midgrade					
	Sales to End Users		Sales for Resale				Sales to End Users		Sales for Resale			
	Through Retail Outlets	Total <sup>a</sup>	DTW	Rack	Bulk	Total	Through Retail Outlets	Total <sup>a</sup>	DTW	Rack	Bulk	Total
<b>Vermont</b>												
January .....	-	W	W	W	-	371.9	-	-	W	W	-	W
February .....	-	-	W	W	-	377.2	-	-	W	W	-	W
March .....	-	W	W	W	-	343.5	-	-	W	W	-	W
April .....	-	-	W	W	-	318.2	-	-	W	W	-	W
May .....	-	W	W	W	-	365.3	-	-	W	W	-	W
June .....	-	W	W	W	-	398.7	-	-	W	W	-	W
July .....	-	-	W	W	-	405.7	-	-	W	W	-	W
August .....	-	W	W	W	-	416.2	-	-	W	W	-	W
September .....	-	-	W	W	-	388.2	-	-	W	W	-	W
October .....	-	W	W	W	-	390.5	-	-	W	W	-	17.2
November .....	-	-	W	W	-	381.1	-	-	W	W	-	14.7
December .....	-	W	W	W	-	407.4	-	-	W	W	-	W
<b>2004 Average</b> .....	-	<b>W</b>	<b>W</b>	<b>W</b>	-	<b>380.4</b>	-	-	<b>W</b>	<b>W</b>	-	<b>W</b>
<b>Subdistrict IB</b>												
January .....	5,106.6	5,231.5	9,523.3	14,196.3	4,068.0	27,787.6	901.8	916.2	W	W	-	1,681.4
February .....	5,185.1	5,322.0	9,695.7	14,341.8	5,247.2	29,284.7	900.4	914.1	1,144.1	560.8	-	1,704.9
March .....	5,255.5	5,396.9	9,702.3	W	W	29,848.4	874.1	887.7	W	W	-	1,680.4
April .....	5,387.5	5,533.3	W	15,747.4	W	31,257.6	873.9	887.9	1,062.6	601.3	-	1,663.9
May .....	5,516.7	5,661.3	W	16,522.6	W	33,387.2	801.5	817.7	1,051.5	645.5	-	1,697.0
June .....	5,410.4	5,556.3	W	17,668.6	W	36,749.9	774.1	788.4	977.9	644.9	-	1,622.7
July .....	5,345.2	5,475.3	W	18,040.0	W	34,295.6	774.2	786.8	951.5	709.5	-	1,660.9
August .....	5,341.9	5,464.0	W	17,930.4	W	34,759.1	771.3	785.8	950.7	699.3	-	1,650.0
September .....	5,132.5	5,256.1	9,458.7	W	W	31,827.5	751.7	765.7	W	W	-	1,601.6
October .....	5,343.1	5,468.9	W	17,272.4	W	35,389.8	754.6	768.7	937.4	609.5	-	1,546.8
November .....	5,055.1	5,186.9	W	17,240.0	W	32,461.4	748.2	760.5	903.8	569.5	-	1,473.3
December .....	5,082.9	5,220.4	W	18,048.1	W	34,776.6	767.2	779.5	928.4	586.1	-	1,514.5
<b>2004 Average</b> .....	<b>5,264.2</b>	<b>5,398.3</b>	<b>9,627.5</b>	<b>16,595.1</b>	<b>6,443.3</b>	<b>32,665.9</b>	<b>807.5</b>	<b>821.3</b>	<b>1,007.3</b>	<b>617.4</b>	-	<b>1,624.7</b>
<b>Delaware</b>												
January .....	W	W	125.4	698.3	-	823.7	W	W	W	W	-	56.6
February .....	W	W	129.9	744.5	-	874.4	W	W	W	W	-	59.1
March .....	W	46.0	W	W	-	893.7	W	W	W	W	-	58.9
April .....	36.4	46.8	W	W	-	943.7	6.4	6.5	W	W	-	63.7
May .....	41.1	51.8	W	972.6	W	1,159.5	6.8	6.8	11.7	62.9	-	74.6
June .....	39.2	49.5	W	1,083.5	W	1,252.3	6.8	6.8	11.2	66.4	-	77.6
July .....	44.8	52.4	142.0	W	W	1,180.5	7.6	7.6	12.2	71.9	-	84.1
August .....	47.4	56.1	144.7	W	W	1,162.8	7.5	7.5	W	W	-	83.5
September .....	38.5	47.0	146.5	W	W	1,133.9	6.6	6.6	W	W	-	76.1
October .....	43.6	53.0	146.5	981.4	-	1,127.9	6.8	6.9	12.3	55.7	-	68.0
November .....	43.3	52.2	137.7	884.4	-	1,022.0	7.4	7.5	11.8	48.5	-	60.3
December .....	38.1	47.2	145.6	W	W	1,148.5	7.3	7.3	12.6	49.4	-	62.0
<b>2004 Average</b> .....	<b>39.4</b>	<b>49.0</b>	<b>135.6</b>	<b>W</b>	<b>W</b>	<b>1,061.0</b>	<b>6.8</b>	<b>6.8</b>	<b>W</b>	<b>W</b>	-	<b>68.8</b>
<b>District of Columbia</b>												
January .....	-	W	133.0	-	-	133.0	-	W	40.0	-	-	40.0
February .....	-	W	142.0	-	-	142.0	-	W	43.6	-	-	43.6
March .....	-	W	161.2	-	-	161.2	-	W	46.1	-	-	46.1
April .....	-	W	152.7	-	-	152.7	-	W	42.8	-	-	42.8
May .....	-	W	168.7	-	-	168.7	-	W	46.0	-	-	46.0
June .....	-	W	163.1	-	-	163.1	-	W	42.2	-	-	42.2
July .....	-	W	151.3	-	-	151.3	-	W	40.1	-	-	40.1
August .....	-	W	151.5	-	-	151.5	-	W	39.5	-	-	39.5
September .....	-	W	150.4	-	-	150.4	-	W	40.3	-	-	40.3
October .....	-	W	164.2	-	-	164.2	-	W	41.9	-	-	41.9
November .....	-	W	161.7	-	-	161.7	-	W	42.0	-	-	42.0
December .....	-	W	152.9	-	-	152.9	-	W	40.3	-	-	40.3
<b>2004 Average</b> .....	-	<b>W</b>	<b>154.4</b>	-	-	<b>154.4</b>	-	<b>W</b>	<b>42.1</b>	-	-	<b>42.1</b>

See footnotes at end of table.

**Table 43. Refiner Motor Gasoline Volumes by Grade, Sales Type, PAD District, and State**  
(Thousand Gallons per Day) — Continued

Geographic Area Month	Premium						All Grades					
	Sales to End Users		Sales for Resale				Sales to End Users		Sales for Resale			
	Through Retail Outlets	Total <sup>a</sup>	DTW	Rack	Bulk	Total	Through Retail Outlets	Total <sup>a</sup>	DTW	Rack	Bulk	Total
<b>Vermont</b>												
January .....	-	-	W	41.8	-	W	-	W	W	W	-	446.2
February .....	-	-	W	40.4	-	W	-	-	W	W	-	446.5
March .....	-	-	W	30.9	-	W	-	W	W	W	-	399.0
April .....	-	-	W	25.6	-	W	-	-	W	W	-	364.1
May .....	-	-	W	27.3	-	W	-	W	W	W	-	413.9
June .....	-	-	W	33.6	-	W	-	W	W	W	-	453.8
July .....	-	-	W	37.0	-	W	-	-	W	W	-	470.4
August .....	-	-	W	W	-	W	-	W	W	W	-	483.7
September .....	-	-	W	36.3	-	W	-	-	W	W	-	450.6
October .....	-	-	W	W	-	40.2	-	W	W	W	-	447.9
November .....	-	-	W	W	-	35.9	-	-	W	W	-	431.7
December .....	-	-	W	37.0	-	W	-	W	W	W	-	466.1
<b>2004 Average</b> .....	-	-	<b>W</b>	<b>34.2</b>	-	<b>W</b>	-	<b>W</b>	<b>W</b>	<b>W</b>	-	<b>439.6</b>
<b>Subdistrict IB</b>												
January .....	1,157.2	1,172.4	2,850.3	W	W	5,356.2	7,165.7	7,320.1	W	16,921.2	W	34,825.2
February .....	1,144.4	1,160.1	2,837.2	2,158.0	469.9	5,465.2	7,229.9	7,396.2	13,677.0	17,060.6	5,717.2	36,454.8
March .....	1,099.8	1,118.9	2,763.3	2,126.7	247.1	5,137.1	7,229.4	7,403.6	W	17,556.9	W	36,665.9
April .....	1,100.0	1,115.6	W	2,254.7	W	5,446.8	7,361.4	7,536.8	13,325.6	18,603.4	6,439.2	38,368.3
May .....	1,010.0	1,026.8	W	2,194.2	W	5,056.3	7,328.2	7,505.8	13,882.2	19,362.4	6,895.9	40,140.5
June .....	1,002.0	1,017.3	W	2,276.9	W	5,348.8	7,186.5	7,362.0	13,248.3	20,590.4	9,882.7	43,721.4
July .....	1,027.4	1,042.1	W	2,505.4	W	5,421.2	7,146.8	7,304.2	12,958.0	21,254.8	7,165.0	41,377.8
August .....	1,026.6	1,041.3	W	2,535.2	W	5,334.3	7,139.8	7,291.1	13,093.3	21,164.9	7,485.2	41,743.4
September .....	1,023.5	1,039.6	2,582.0	2,471.9	409.3	5,463.1	6,907.7	7,061.4	W	20,299.7	W	38,892.2
October .....	977.2	992.8	W	2,322.5	W	5,055.8	7,074.9	7,230.5	13,074.9	20,204.4	8,713.1	41,992.4
November .....	944.3	958.7	W	2,303.1	W	4,919.0	6,747.6	6,906.1	12,633.7	20,112.5	6,107.4	38,853.7
December .....	977.2	992.0	W	2,528.3	W	5,584.3	6,827.3	6,991.9	12,911.9	21,162.5	7,801.0	41,875.4
<b>2004 Average</b> .....	<b>1,040.5</b>	<b>1,056.2</b>	<b>2,604.0</b>	<b>2,321.3</b>	<b>372.9</b>	<b>5,298.1</b>	<b>7,112.1</b>	<b>7,275.8</b>	<b>13,238.8</b>	<b>19,533.8</b>	<b>6,816.2</b>	<b>39,588.8</b>
<b>Delaware</b>												
January .....	W	6.2	17.0	100.8	-	117.8	W	55.5	W	W	-	998.1
February .....	W	6.0	W	W	-	124.8	W	55.0	160.6	897.8	-	1,058.3
March .....	W	W	W	W	-	123.4	W	58.0	W	W	-	1,076.0
April .....	5.5	6.7	W	W	-	125.1	48.3	59.9	149.0	983.5	-	1,132.5
May .....	6.1	7.2	W	117.8	W	141.8	54.0	65.8	W	1,153.4	W	1,376.0
June .....	5.5	6.5	W	122.1	W	143.3	51.4	62.9	W	1,272.0	W	1,473.2
July .....	7.7	8.6	W	W	-	147.6	60.1	68.7	W	1,224.7	W	1,412.1
August .....	6.0	7.1	W	W	W	151.2	60.9	70.6	W	1,205.7	W	1,397.5
September .....	7.8	8.8	W	125.1	W	144.8	52.9	62.4	W	1,162.1	W	1,354.8
October .....	6.6	7.5	18.3	117.1	-	135.4	57.0	67.4	177.1	1,154.2	-	1,331.3
November .....	7.6	8.6	17.6	108.8	-	126.4	58.3	68.2	167.0	1,041.7	-	1,208.7
December .....	6.7	7.8	W	W	-	148.9	52.1	62.3	W	1,161.7	W	1,359.4
<b>2004 Average</b> .....	<b>6.2</b>	<b>7.2</b>	<b>W</b>	<b>116.9</b>	<b>W</b>	<b>135.9</b>	<b>52.3</b>	<b>63.1</b>	<b>W</b>	<b>1,086.2</b>	<b>W</b>	<b>1,265.6</b>
<b>District of Columbia</b>												
January .....	-	W	70.3	-	-	70.3	-	W	243.3	-	-	243.3
February .....	-	W	77.0	-	-	77.0	-	W	262.6	-	-	262.6
March .....	-	W	81.7	-	-	81.7	-	W	288.9	-	-	288.9
April .....	-	W	75.8	-	-	75.8	-	W	271.4	-	-	271.4
May .....	-	W	80.4	-	-	80.4	-	W	295.1	-	-	295.1
June .....	-	W	76.7	-	-	76.7	-	W	282.0	-	-	282.0
July .....	-	W	71.8	-	-	71.8	-	W	263.1	-	-	263.1
August .....	-	W	74.9	-	-	74.9	-	W	265.9	-	-	265.9
September .....	-	W	74.6	-	-	74.6	-	W	265.4	-	-	265.4
October .....	-	W	74.9	-	-	74.9	-	W	281.0	-	-	281.0
November .....	-	W	76.9	-	-	76.9	-	W	280.6	-	-	280.6
December .....	-	W	72.7	-	-	72.7	-	W	265.9	-	-	265.9
<b>2004 Average</b> .....	-	<b>W</b>	<b>75.6</b>	-	-	<b>75.6</b>	-	<b>W</b>	<b>272.1</b>	-	-	<b>272.1</b>

See footnotes at end of table.

**Table 43. Refiner Motor Gasoline Volumes by Grade, Sales Type, PAD District, and State**  
(Thousand Gallons per Day) — Continued

Geographic Area Month	Regular						Midgrade					
	Sales to End Users		Sales for Resale				Sales to End Users		Sales for Resale			
	Through Retail Outlets	Total <sup>a</sup>	DTW	Rack	Bulk	Total	Through Retail Outlets	Total <sup>a</sup>	DTW	Rack	Bulk	Total
<b>Maryland</b>												
January .....	—	26.5	W	2,207.5	W	4,150.4	—	W	W	W	—	509.2
February .....	—	29.4	W	2,365.1	W	4,301.0	—	W	W	W	—	531.9
March .....	—	W	1,924.7	W	W	4,647.7	—	W	343.8	188.3	—	532.1
April .....	—	W	W	2,709.1	W	4,677.6	—	W	W	W	—	526.6
May .....	—	W	W	2,861.4	W	5,138.7	—	W	W	W	—	555.9
June .....	—	W	W	W	W	5,136.2	—	W	320.8	196.8	—	517.7
July .....	—	W	W	W	W	4,942.5	—	W	300.6	216.2	—	516.8
August .....	—	W	W	3,065.6	W	5,022.1	—	W	305.4	221.4	—	526.7
September .....	—	W	W	2,972.5	W	5,045.7	—	W	302.1	218.4	—	520.5
October .....	—	W	1,937.9	2,927.3	82.6	4,947.8	—	W	297.7	204.5	—	502.3
November .....	—	W	W	2,980.7	W	4,924.6	—	W	292.8	194.4	—	487.2
December .....	—	W	W	W	91.4	5,048.1	—	W	302.5	193.1	—	495.6
<b>2004 Average .....</b>	<b>—</b>	<b>W</b>	<b>1,937.7</b>	<b>W</b>	<b>W</b>	<b>4,833.5</b>	<b>—</b>	<b>W</b>	<b>W</b>	<b>W</b>	<b>—</b>	<b>518.5</b>
<b>New Jersey</b>												
January .....	W	1,305.6	2,999.9	2,256.8	3,016.5	8,273.2	W	250.8	274.9	57.1	—	331.9
February .....	W	1,358.0	3,022.0	2,221.6	3,923.7	9,167.3	W	260.8	279.9	52.6	—	332.5
March .....	W	1,365.2	3,017.6	2,230.3	3,889.1	9,137.0	W	255.3	273.9	61.1	—	335.0
April .....	1,393.2	1,423.0	3,013.8	2,406.7	4,646.0	10,066.5	257.1	259.9	263.8	57.0	—	320.8
May .....	1,282.3	1,312.8	3,177.9	2,586.9	5,850.1	11,614.8	217.7	221.1	262.5	65.1	—	327.6
June .....	1,217.8	1,247.9	3,043.9	2,810.1	7,912.6	13,766.7	206.4	209.5	237.6	75.0	—	312.5
July .....	1,191.2	1,217.8	3,017.6	2,787.5	5,365.0	11,170.1	206.7	209.5	237.4	87.4	—	324.8
August .....	1,179.3	1,205.1	3,060.0	2,985.6	6,050.4	12,096.0	204.9	208.1	234.8	82.9	—	317.7
September .....	1,104.5	1,128.2	2,995.1	2,718.4	4,215.7	9,929.2	194.8	197.6	234.5	67.0	—	301.5
October .....	1,140.1	1,165.5	3,060.0	3,012.4	7,529.6	13,602.0	198.5	201.3	235.8	66.2	—	302.0
November .....	1,083.2	1,108.7	2,921.3	3,032.1	4,452.6	10,406.0	193.6	195.9	223.8	61.2	—	285.0
December .....	1,078.9	1,106.6	2,966.8	3,323.6	5,631.3	11,921.7	199.6	202.1	227.5	67.0	—	294.5
<b>2004 Average .....</b>	<b>1,217.3</b>	<b>1,244.9</b>	<b>3,025.0</b>	<b>2,699.8</b>	<b>5,212.8</b>	<b>10,937.6</b>	<b>219.7</b>	<b>222.5</b>	<b>248.8</b>	<b>66.7</b>	<b>—</b>	<b>315.5</b>
<b>New York</b>												
January .....	2,038.1	2,077.9	W	4,093.8	W	6,781.2	341.0	344.3	W	W	—	398.3
February .....	2,022.8	2,067.0	2,647.7	4,120.2	—	6,767.9	334.1	337.5	333.7	61.4	—	395.1
March .....	2,048.1	2,091.3	2,640.3	W	W	6,865.2	329.3	332.0	323.0	55.7	—	378.7
April .....	2,075.4	2,120.2	2,617.2	W	W	6,962.1	323.9	327.4	312.5	57.7	—	370.2
May .....	2,359.3	2,402.9	2,752.9	W	W	7,212.7	334.5	338.4	W	W	—	367.5
June .....	2,302.8	2,351.2	2,754.1	W	W	8,444.7	329.9	333.5	298.7	68.5	—	367.3
July .....	2,246.1	2,291.3	2,761.7	W	W	8,225.6	322.5	325.4	292.8	83.2	—	375.9
August .....	2,265.4	2,306.4	W	5,011.6	W	8,049.8	320.1	323.8	W	W	—	374.1
September .....	2,200.3	2,245.1	2,684.6	4,792.4	—	7,477.0	317.3	320.7	284.0	71.2	—	355.2
October .....	2,330.3	2,373.2	W	4,763.7	W	7,593.9	321.4	325.0	285.3	60.8	—	346.1
November .....	2,146.6	2,186.8	W	4,670.7	W	7,349.9	306.1	309.6	272.2	53.2	—	325.4
December .....	2,179.7	2,222.7	2,657.8	4,924.9	—	7,582.7	312.5	315.9	282.7	55.5	—	338.2
<b>2004 Average .....</b>	<b>2,185.5</b>	<b>2,228.9</b>	<b>2,683.3</b>	<b>4,602.1</b>	<b>159.7</b>	<b>7,445.1</b>	<b>324.4</b>	<b>327.8</b>	<b>301.5</b>	<b>64.4</b>	<b>—</b>	<b>366.0</b>
<b>Pennsylvania</b>												
January .....	1,757.4	1,772.8	W	4,939.9	W	7,626.2	306.3	307.8	126.5	218.8	—	345.3
February .....	1,801.0	1,818.8	W	4,890.4	W	8,032.1	301.9	303.1	126.8	215.8	—	342.6
March .....	1,838.8	1,856.5	W	5,096.4	W	8,143.7	286.3	287.6	119.4	210.2	—	329.6
April .....	1,882.5	1,905.1	W	5,475.1	W	8,454.9	286.4	288.3	103.2	236.6	—	339.8
May .....	1,834.1	1,852.2	1,761.5	W	W	8,092.7	242.4	244.5	W	W	—	325.3
June .....	1,850.6	1,870.3	1,585.7	5,960.5	440.7	7,986.9	230.9	232.6	NA	238.2	—	305.5
July .....	1,863.1	1,878.3	1,609.3	6,033.3	983.1	8,625.7	237.5	239.0	NA	250.8	—	319.3
August .....	1,849.9	1,863.1	1,617.1	W	W	8,276.9	238.9	240.9	W	W	—	308.5
September .....	1,789.1	1,802.3	W	5,711.0	W	8,091.4	233.1	235.1	NA	240.1	—	308.0
October .....	1,829.1	1,841.8	W	5,587.6	W	7,954.0	227.9	230.0	NA	222.1	—	286.5
November .....	1,781.9	1,809.0	W	5,672.2	W	8,597.2	241.1	242.8	NA	212.1	—	273.4
December .....	1,786.1	1,813.0	W	5,766.9	W	8,922.8	247.7	249.4	NA	221.2	—	284.0
<b>2004 Average .....</b>	<b>1,822.1</b>	<b>1,840.3</b>	<b>1,691.5</b>	<b>5,561.6</b>	<b>981.2</b>	<b>8,234.3</b>	<b>256.6</b>	<b>258.3</b>	<b>84.2</b>	<b>229.7</b>	<b>—</b>	<b>313.9</b>

See footnotes at end of table.

**Table 43. Refiner Motor Gasoline Volumes by Grade, Sales Type, PAD District, and State**  
(Thousand Gallons per Day) — Continued

Geographic Area Month	Premium						All Grades					
	Sales to End Users		Sales for Resale				Sales to End Users		Sales for Resale			
	Through Retail Outlets	Total <sup>a</sup>	DTW	Rack	Bulk	Total	Through Retail Outlets	Total <sup>a</sup>	DTW	Rack	Bulk	Total
<b>Maryland</b>												
January .....	—	W	514.5	W	W	923.9	—	W	2,686.6	W	W	5,583.5
February .....	—	W	529.5	W	W	977.0	—	W	W	2,995.4	W	5,809.9
March .....	—	8.4	524.4	W	W	983.2	—	W	2,792.8	W	W	6,162.9
April .....	—	W	497.7	W	W	969.1	—	W	W	3,368.0	W	6,173.2
May .....	—	W	541.1	W	W	1,007.5	—	W	W	3,523.9	W	6,702.2
June .....	—	W	515.5	W	W	976.6	—	W	W	3,614.4	W	6,630.5
July .....	—	W	465.8	W	W	997.4	—	W	W	3,783.7	W	6,456.6
August .....	—	W	W	527.7	W	1,031.5	—	W	W	3,814.7	W	6,580.3
September .....	—	W	W	534.1	W	1,059.2	—	W	2,688.9	3,724.9	211.6	6,625.4
October .....	—	W	W	485.5	W	968.7	—	W	W	3,617.3	W	6,418.7
November .....	—	W	W	510.9	W	999.0	—	W	W	3,686.0	W	6,410.8
December .....	—	W	511.9	W	W	1,070.3	—	W	W	3,783.1	W	6,613.9
<b>2004 Average</b> .....	—	<b>W</b>	<b>W</b>	<b>484.0</b>	<b>W</b>	<b>997.0</b>	—	<b>W</b>	<b>W</b>	<b>3,502.8</b>	<b>W</b>	<b>6,349.0</b>
<b>New Jersey</b>												
January .....	W	407.7	898.9	453.7	150.0	1,502.7	W	1,964.1	4,173.7	2,767.6	3,166.5	10,107.8
February .....	W	415.1	895.1	441.6	294.7	1,631.4	W	2,033.8	4,197.1	2,715.8	4,218.4	11,131.3
March .....	W	403.9	875.1	465.2	116.6	1,457.0	W	2,024.5	4,166.6	2,756.6	4,005.7	10,929.0
April .....	401.6	404.4	862.8	489.7	116.7	1,469.2	2,051.9	2,087.4	4,140.4	2,953.5	4,762.6	11,856.5
May .....	334.2	338.7	823.9	474.7	207.0	1,505.6	1,834.1	1,872.6	4,264.4	3,126.7	6,057.1	13,448.1
June .....	314.5	317.8	772.6	485.3	505.8	1,763.7	1,738.7	1,775.2	4,054.1	3,370.4	8,418.5	15,843.0
July .....	322.1	325.7	789.9	499.5	341.4	1,630.8	1,719.9	1,753.0	4,044.8	3,374.5	5,706.4	13,125.7
August .....	322.6	325.6	799.8	534.4	196.7	1,530.9	1,706.7	1,738.8	4,094.6	3,602.8	6,247.1	13,944.6
September .....	320.0	322.7	823.5	522.9	300.6	1,647.0	1,619.3	1,648.5	4,053.1	3,308.3	4,516.3	11,877.6
October .....	310.0	313.1	793.7	549.5	208.4	1,551.6	1,648.5	1,679.8	4,089.5	3,628.2	7,738.0	15,455.6
November .....	300.0	303.5	760.7	537.8	154.8	1,453.3	1,576.8	1,608.2	3,905.8	3,631.1	4,607.4	12,144.3
December .....	310.7	313.8	795.8	587.7	423.7	1,807.3	1,589.3	1,622.5	3,990.1	3,781.4	6,055.0	14,023.5
<b>2004 Average</b> .....	<b>345.7</b>	<b>349.1</b>	<b>824.2</b>	<b>503.8</b>	<b>250.9</b>	<b>1,578.9</b>	<b>1,782.7</b>	<b>1,816.6</b>	<b>4,098.0</b>	<b>3,270.3</b>	<b>5,463.7</b>	<b>12,832.0</b>
<b>New York</b>												
January .....	530.6	533.0	W	W	—	1,611.5	2,909.7	2,955.2	W	4,737.8	W	8,791.0
February .....	509.4	512.4	1,002.4	574.2	—	1,576.6	2,866.3	2,916.9	3,983.8	4,755.9	—	8,739.6
March .....	483.7	486.3	958.3	W	W	1,493.9	2,861.0	2,909.5	3,921.6	4,678.1	138.3	8,737.9
April .....	478.0	481.5	907.5	W	W	1,520.8	2,877.3	2,929.1	3,837.2	4,963.4	52.5	8,853.1
May .....	486.5	489.6	887.9	528.8	—	1,416.7	3,180.4	3,230.9	W	4,973.5	W	8,996.9
June .....	502.7	505.8	875.5	W	W	1,446.2	3,135.4	3,190.5	3,928.3	5,489.2	840.6	10,258.1
July .....	506.1	509.0	890.7	W	W	1,565.7	3,074.7	3,125.7	3,945.2	5,880.9	341.2	10,167.3
August .....	501.6	504.5	897.9	W	W	1,552.3	3,087.0	3,134.6	W	5,737.6	W	9,976.1
September .....	501.1	504.4	910.8	595.9	—	1,506.7	3,018.6	3,070.3	3,879.4	5,459.5	—	9,338.8
October .....	483.3	486.5	877.1	546.3	—	1,423.4	3,134.9	3,184.7	W	5,370.9	W	9,363.4
November .....	465.8	468.3	849.9	517.6	—	1,367.5	2,918.6	2,964.7	W	5,241.5	W	9,042.8
December .....	480.8	484.2	885.9	562.2	—	1,448.1	2,973.1	3,022.7	3,826.5	5,542.6	—	9,369.1
<b>2004 Average</b> .....	<b>494.1</b>	<b>497.1</b>	<b>914.2</b>	<b>571.4</b>	<b>8.4</b>	<b>1,494.0</b>	<b>3,004.0</b>	<b>3,053.8</b>	<b>3,899.1</b>	<b>5,238.0</b>	<b>168.1</b>	<b>9,305.2</b>
<b>Pennsylvania</b>												
January .....	217.3	219.3	W	626.2	W	1,130.1	2,281.1	2,299.9	2,255.7	5,784.8	1,061.0	9,101.5
February .....	219.1	220.7	W	589.6	W	1,078.3	2,322.1	2,342.5	W	5,695.7	W	9,453.0
March .....	211.0	213.1	W	575.7	W	997.9	2,336.1	2,357.2	2,262.5	5,882.3	1,326.4	9,471.2
April .....	215.0	216.9	W	623.4	W	1,286.8	2,383.9	2,410.3	W	6,335.0	W	10,081.6
May .....	183.2	184.8	259.8	W	W	904.1	2,259.7	2,281.5	W	6,584.9	W	9,322.2
June .....	179.4	181.2	232.2	645.8	64.3	942.3	2,261.0	2,284.1	1,885.2	6,844.5	505.0	9,234.7
July .....	191.5	193.6	246.5	706.9	54.6	1,008.0	2,292.1	2,310.8	1,924.2	6,991.0	1,037.8	9,953.0
August .....	196.4	198.6	W	700.4	W	993.5	2,285.2	2,302.6	1,937.1	6,804.0	837.9	9,579.0
September .....	194.6	197.4	W	693.8	W	1,030.9	2,216.9	2,234.8	1,917.7	6,644.9	867.7	9,430.2
October .....	177.3	179.3	W	624.2	W	901.8	2,234.4	2,251.1	1,955.2	6,433.9	753.2	9,142.3
November .....	170.9	172.9	W	627.9	W	895.9	2,193.9	2,224.6	1,887.9	6,512.2	1,366.3	9,766.4
December .....	178.9	181.1	W	708.6	W	1,036.9	2,212.7	2,243.5	1,931.1	6,696.7	1,615.9	10,243.7
<b>2004 Average</b> .....	<b>194.5</b>	<b>196.5</b>	<b>268.5</b>	<b>645.2</b>	<b>102.9</b>	<b>1,016.6</b>	<b>2,273.1</b>	<b>2,295.1</b>	<b>2,044.2</b>	<b>6,436.6</b>	<b>1,084.1</b>	<b>9,564.8</b>

See footnotes at end of table.

**Table 43. Refiner Motor Gasoline Volumes by Grade, Sales Type, PAD District, and State**  
(Thousand Gallons per Day) — Continued

Geographic Area Month	Regular						Midgrade					
	Sales to End Users		Sales for Resale				Sales to End Users		Sales for Resale			
	Through Retail Outlets	Total <sup>a</sup>	DTW	Rack	Bulk	Total	Through Retail Outlets	Total <sup>a</sup>	DTW	Rack	Bulk	Total
<b>Subdistrict IC</b>												
January .....	6,322.4	6,592.3	3,170.8	W	W	35,305.9	1,222.5	1,265.7	621.5	2,761.1	—	3,382.5
February .....	6,736.7	7,033.8	3,291.8	32,369.1	371.6	36,032.6	1,282.0	1,329.0	638.8	2,824.6	—	3,463.4
March .....	6,991.7	7,306.3	3,389.3	35,155.5	623.4	39,168.2	1,261.5	1,309.7	642.1	3,043.0	—	3,685.1
April .....	7,007.6	7,300.1	3,281.1	35,739.5	544.4	39,565.0	1,229.7	1,279.0	597.2	2,882.1	—	3,479.3
May .....	6,961.9	7,273.2	3,280.1	35,754.7	875.9	39,910.8	1,142.5	1,189.4	587.5	2,701.8	—	3,289.3
June .....	6,752.7	7,039.6	3,036.2	36,178.2	913.5	40,127.9	1,086.2	1,123.8	508.2	2,578.8	—	3,087.0
July .....	6,583.3	6,855.9	3,118.9	36,649.3	1,197.6	40,965.7	1,077.2	1,118.5	523.8	2,643.7	—	3,167.5
August .....	6,658.4	6,924.9	3,063.6	36,165.5	841.8	40,070.9	1,122.0	1,163.6	538.3	2,690.9	—	3,229.2
September .....	6,003.9	6,273.1	2,840.2	35,330.2	1,005.3	39,175.7	1,041.2	1,081.8	536.5	2,605.1	—	3,141.6
October .....	6,828.7	7,110.9	3,088.1	35,962.5	1,081.1	40,131.7	1,106.6	1,149.4	531.5	2,574.9	—	3,106.3
November .....	6,614.1	6,915.4	2,985.5	36,359.2	1,068.5	40,413.2	1,080.2	1,119.2	502.8	2,560.1	—	3,062.9
December .....	6,549.1	6,838.7	2,893.2	36,884.5	1,901.6	41,679.3	1,118.6	1,157.5	495.5	2,565.1	—	3,060.5
<b>2004 Average</b> .....	<b>6,667.9</b>	<b>6,955.7</b>	<b>3,119.9</b>	<b>35,325.8</b>	<b>946.7</b>	<b>39,392.4</b>	<b>1,147.2</b>	<b>1,190.2</b>	<b>560.1</b>	<b>2,702.4</b>	<b>—</b>	<b>3,262.6</b>
<b>Florida</b>												
January .....	3,690.0	3,764.3	1,832.1	W	W	10,799.5	745.0	754.5	W	W	—	1,273.7
February .....	3,987.6	4,071.2	W	8,769.3	W	10,929.6	792.4	801.5	W	W	—	1,307.1
March .....	4,123.0	4,208.5	W	9,693.7	W	12,171.3	780.2	790.0	353.0	1,070.8	—	1,423.8
April .....	4,024.9	4,090.1	1,858.3	W	W	11,593.1	744.3	754.3	W	W	—	1,287.0
May .....	4,031.4	4,098.1	W	9,145.7	W	11,637.4	705.4	713.9	311.7	897.4	—	1,209.0
June .....	3,872.4	3,937.3	W	9,477.8	W	11,920.3	663.5	672.2	256.2	891.2	—	1,147.4
July .....	3,904.3	3,964.0	1,813.9	9,212.9	1,025.8	12,052.6	675.2	684.1	282.6	862.2	—	1,144.8
August .....	4,065.7	4,127.1	1,830.8	W	W	11,647.9	729.4	738.3	W	W	—	1,217.1
September .....	3,475.7	3,536.7	W	8,905.6	W	11,356.9	656.8	663.9	304.7	871.0	—	1,175.7
October .....	4,220.3	4,288.3	W	9,351.6	W	12,165.9	725.7	734.0	297.6	880.9	—	1,178.5
November .....	4,037.1	4,101.4	W	9,870.3	W	12,610.1	697.8	705.8	279.0	881.3	—	1,160.3
December .....	3,984.4	3,965.4	1,697.7	W	W	13,335.7	718.2	725.3	273.2	857.0	—	1,130.2
<b>2004 Average</b> .....	<b>3,945.0</b>	<b>4,013.4</b>	<b>1,807.1</b>	<b>9,292.2</b>	<b>757.3</b>	<b>11,856.5</b>	<b>719.4</b>	<b>728.1</b>	<b>305.1</b>	<b>915.9</b>	<b>—</b>	<b>1,221.1</b>
<b>Georgia</b>												
January .....	748.7	810.3	152.2	W	W	6,831.1	168.3	180.0	W	W	—	578.8
February .....	806.2	874.6	152.0	6,670.3	—	6,822.2	177.1	189.4	W	W	—	588.1
March .....	854.7	932.0	158.7	7,041.5	—	7,200.2	182.9	195.8	W	W	—	616.5
April .....	880.2	955.2	155.6	7,127.1	—	7,282.7	177.5	190.2	W	W	—	593.6
May .....	871.5	948.8	159.3	7,079.7	—	7,238.9	167.4	179.9	W	W	—	558.7
June .....	936.1	1,005.5	137.6	W	W	7,178.9	168.8	179.2	W	W	—	516.4
July .....	928.2	995.0	142.6	7,310.3	—	7,453.0	173.1	184.9	W	W	—	546.0
August .....	914.1	976.2	142.9	W	W	7,331.1	171.8	182.7	W	W	—	538.6
September .....	885.8	949.4	141.6	W	W	7,241.2	168.4	180.3	W	W	—	507.0
October .....	911.7	980.2	W	7,360.0	W	7,544.6	168.7	180.4	W	W	—	530.0
November .....	913.7	1,012.3	141.7	7,287.9	—	7,429.6	166.8	178.5	W	W	—	521.5
December .....	934.4	1,025.2	143.2	7,382.3	—	7,525.4	173.2	184.4	W	W	—	530.6
<b>2004 Average</b> .....	<b>882.3</b>	<b>955.6</b>	<b>148.2</b>	<b>W</b>	<b>W</b>	<b>7,258.7</b>	<b>172.0</b>	<b>183.8</b>	<b>W</b>	<b>W</b>	<b>—</b>	<b>552.1</b>
<b>North Carolina</b>												
January .....	404.7	472.5	W	W	—	7,233.7	48.1	57.1	—	588.7	—	588.7
February .....	412.7	485.0	—	7,555.6	—	7,555.6	46.5	57.2	—	597.3	—	597.3
March .....	421.9	500.9	—	W	W	8,305.8	44.2	55.0	—	645.7	—	645.7
April .....	398.0	476.8	W	8,712.8	W	8,725.1	33.4	45.0	W	W	—	623.7
May .....	282.5	373.1	W	W	W	8,879.5	19.3	30.5	—	567.6	—	567.6
June .....	289.1	369.8	W	8,826.2	W	8,836.3	20.5	26.3	—	511.8	—	511.8
July .....	297.5	378.4	W	W	W	8,924.5	21.0	27.7	W	W	—	528.7
August .....	292.4	369.2	W	W	—	8,800.6	20.7	29.6	W	W	—	553.8
September .....	301.0	378.6	W	W	—	8,615.6	21.5	30.2	W	W	—	555.3
October .....	314.1	394.2	W	W	—	8,550.0	21.6	30.8	—	533.8	—	533.8
November .....	305.3	378.3	W	W	W	8,617.9	21.9	29.9	W	W	—	527.7
December .....	317.8	389.7	—	8,704.8	—	8,704.8	24.4	32.6	—	531.6	—	531.6
<b>2004 Average</b> .....	<b>336.1</b>	<b>413.6</b>	<b>W</b>	<b>8,471.9</b>	<b>W</b>	<b>8,481.8</b>	<b>28.5</b>	<b>37.6</b>	<b>W</b>	<b>W</b>	<b>—</b>	<b>563.7</b>

See footnotes at end of table.

**Table 43. Refiner Motor Gasoline Volumes by Grade, Sales Type, PAD District, and State**  
(Thousand Gallons per Day) — Continued

Geographic Area Month	Premium						All Grades					
	Sales to End Users		Sales for Resale				Sales to End Users		Sales for Resale			
	Through Retail Outlets	Total <sup>a</sup>	DTW	Rack	Bulk	Total	Through Retail Outlets	Total <sup>a</sup>	DTW	Rack	Bulk	Total
<b>Subdistrict IC</b>												
January .....	1,174.3	1,215.3	1,003.8	W	W	6,860.0	8,719.3	9,073.3	4,796.1	39,839.8	912.5	45,548.4
February .....	1,218.2	1,261.3	1,022.1	5,947.1	79.3	7,048.5	9,237.0	9,624.2	4,952.8	41,140.8	450.9	46,544.5
March .....	1,177.0	1,219.9	995.2	6,257.9	51.5	7,304.6	9,430.2	9,835.9	5,026.5	44,456.4	674.9	50,157.8
April .....	1,111.8	1,151.0	913.6	5,960.7	63.5	6,937.9	9,349.1	9,730.1	4,791.9	44,582.4	607.9	49,982.1
May .....	1,000.0	1,038.2	878.8	5,380.9	191.5	6,451.3	9,104.4	9,500.8	4,746.5	43,837.5	1,067.4	49,651.3
June .....	964.7	1,002.7	781.4	5,355.4	125.3	6,262.1	8,803.6	9,166.0	4,325.8	44,112.4	1,038.8	49,477.0
July .....	987.9	1,025.6	813.4	5,644.3	168.6	6,626.3	8,648.3	9,000.0	4,456.1	44,937.3	1,366.2	50,759.6
August .....	1,076.5	1,112.9	842.5	5,874.1	79.6	6,796.3	8,856.8	9,201.4	4,444.4	44,730.5	921.4	50,096.3
September .....	1,026.9	1,063.3	854.4	5,849.0	187.2	6,890.6	8,072.1	8,418.2	4,231.1	43,784.4	1,192.5	49,208.0
October .....	1,004.3	1,042.5	822.6	5,520.6	67.0	6,410.2	8,939.5	9,302.8	4,442.1	44,058.0	1,148.1	49,648.3
November .....	1,006.0	1,047.0	826.6	5,659.3	72.2	6,558.2	8,700.3	9,081.6	4,314.9	44,578.6	1,140.7	50,034.3
December .....	1,055.6	1,094.3	839.7	6,026.6	68.5	6,934.8	8,723.3	9,090.5	4,228.4	45,476.2	1,970.1	51,674.7
<b>2004 Average .....</b>	<b>1,066.5</b>	<b>1,105.8</b>	<b>882.5</b>	<b>5,775.7</b>	<b>97.9</b>	<b>6,756.2</b>	<b>8,881.7</b>	<b>9,251.7</b>	<b>4,562.5</b>	<b>43,803.9</b>	<b>1,044.7</b>	<b>49,411.1</b>
<b>Florida</b>												
January .....	751.2	757.4	W	1,856.7	W	2,438.4	5,186.3	5,276.2	W	11,287.4	W	14,511.6
February .....	793.8	799.9	W	1,865.5	W	2,505.1	5,573.8	5,672.7	2,829.1	W	W	14,741.8
March .....	754.4	760.0	W	2,026.1	W	2,623.5	5,657.7	5,758.5	2,898.1	12,790.6	529.8	16,218.5
April .....	699.7	705.0	W	1,821.6	W	2,348.2	5,468.9	5,549.5	W	12,135.0	W	15,228.3
May .....	639.5	645.1	W	1,603.3	W	2,114.2	5,376.3	5,457.1	2,644.3	11,646.4	670.0	14,960.6
June .....	603.8	608.8	W	1,555.4	W	2,045.7	5,139.7	5,218.3	2,332.7	11,924.4	856.4	15,113.5
July .....	628.0	632.1	437.4	1,560.6	102.0	2,100.0	5,207.5	5,280.3	2,533.9	11,635.7	1,127.8	15,297.5
August .....	713.2	717.8	W	1,790.5	W	2,325.6	5,508.3	5,583.2	W	12,155.8	W	15,190.6
September .....	668.8	673.2	W	1,753.0	W	2,390.3	4,801.4	4,873.8	2,412.1	11,529.6	981.2	14,922.9
October .....	668.9	675.7	W	1,693.2	W	2,197.8	5,614.9	5,698.1	2,596.7	11,925.6	1,019.8	15,542.2
November .....	662.9	669.8	W	1,723.8	W	2,232.6	5,397.8	5,477.0	2,522.2	12,475.4	1,005.3	16,003.0
December .....	693.2	701.0	461.9	W	W	2,283.5	5,309.7	5,391.7	2,432.7	12,402.5	1,914.2	16,749.5
<b>2004 Average .....</b>	<b>689.5</b>	<b>695.3</b>	<b>489.9</b>	<b>1,751.8</b>	<b>58.1</b>	<b>2,299.8</b>	<b>5,354.0</b>	<b>5,436.8</b>	<b>2,602.1</b>	<b>11,959.9</b>	<b>815.4</b>	<b>15,377.4</b>
<b>Georgia</b>												
January .....	154.3	165.0	W	W	—	1,229.6	1,071.4	1,155.4	255.1	W	W	8,639.6
February .....	157.2	167.2	W	W	—	1,215.5	1,140.6	1,231.2	252.0	8,373.8	—	8,625.8
March .....	161.7	172.9	W	1,211.9	W	1,267.9	1,199.3	1,300.7	259.9	W	W	9,084.6
April .....	156.9	167.2	W	W	—	1,200.8	1,214.6	1,312.6	251.5	8,825.7	—	9,077.2
May .....	140.1	149.9	W	1,072.4	W	1,130.3	1,179.0	1,278.6	248.3	W	W	8,927.9
June .....	148.9	157.2	W	1,047.7	W	1,120.3	1,253.8	1,341.9	218.7	W	W	8,815.6
July .....	156.2	165.7	W	1,141.8	W	1,204.2	1,257.5	1,345.6	226.1	W	W	9,203.2
August .....	160.5	169.4	W	W	W	1,181.3	1,246.4	1,328.3	227.0	W	W	9,051.0
September .....	157.4	166.6	W	W	—	1,170.4	1,211.6	1,296.3	223.7	W	W	8,918.6
October .....	147.8	157.2	W	W	W	1,145.6	1,228.2	1,317.8	W	8,937.2	W	9,220.2
November .....	150.4	163.1	W	W	—	1,171.0	1,230.8	1,353.9	219.4	8,902.7	—	9,122.1
December .....	162.1	170.7	W	W	—	1,255.8	1,269.7	1,380.3	224.5	9,087.3	—	9,311.8
<b>2004 Average .....</b>	<b>154.4</b>	<b>164.3</b>	<b>W</b>	<b>1,138.4</b>	<b>W</b>	<b>1,191.2</b>	<b>1,208.7</b>	<b>1,303.7</b>	<b>236.7</b>	<b>8,724.2</b>	<b>41.0</b>	<b>9,002.0</b>
<b>North Carolina</b>												
January .....	64.9	76.5	—	1,222.6	—	1,222.6	517.7	606.0	W	W	—	9,045.0
February .....	61.9	75.0	—	1,283.5	—	1,283.5	521.1	617.1	—	9,436.4	—	9,436.4
March .....	59.5	71.8	—	1,346.4	—	1,346.4	525.6	627.7	—	W	W	10,297.9
April .....	49.3	61.4	W	W	—	1,333.1	480.7	583.3	W	10,668.5	W	10,681.8
May .....	27.8	39.5	W	W	—	1,184.9	329.6	443.0	W	10,556.7	W	10,632.1
June .....	27.2	40.4	—	1,212.7	—	1,212.7	336.7	436.5	W	10,550.7	W	10,560.8
July .....	29.7	42.4	—	1,267.5	—	1,267.5	348.2	448.5	W	10,716.3	W	10,720.6
August .....	30.3	41.6	—	1,284.0	—	1,284.0	343.4	440.4	W	W	—	10,638.5
September .....	31.0	43.0	W	W	—	1,276.5	353.5	451.8	W	W	—	10,447.4
October .....	29.5	40.4	W	W	—	1,186.3	365.3	465.4	W	W	—	10,270.1
November .....	30.3	40.6	W	W	—	1,214.6	357.5	448.9	W	10,352.7	W	10,360.2
December .....	15.6	26.7	—	W	W	1,324.1	357.8	449.0	—	W	W	10,560.6
<b>2004 Average .....</b>	<b>38.0</b>	<b>49.8</b>	<b>W</b>	<b>W</b>	<b>W</b>	<b>1,261.3</b>	<b>402.7</b>	<b>501.1</b>	<b>W</b>	<b>W</b>	<b>10.0</b>	<b>10,306.8</b>

See footnotes at end of table.

**Table 43. Refiner Motor Gasoline Volumes by Grade, Sales Type, PAD District, and State**  
(Thousand Gallons per Day) — Continued

Geographic Area Month	Regular						Midgrade					
	Sales to End Users		Sales for Resale				Sales to End Users		Sales for Resale			
	Through Retail Outlets	Total <sup>a</sup>	DTW	Rack	Bulk	Total	Through Retail Outlets	Total <sup>a</sup>	DTW	Rack	Bulk	Total
<b>South Carolina</b>												
January .....	441.5	471.9	W	W	—	3,441.0	68.6	75.8	W	W	—	269.0
February .....	447.3	481.2	W	W	—	3,576.7	71.4	79.0	W	W	—	277.9
March .....	466.7	501.4	W	W	—	3,932.6	70.5	78.4	W	W	—	292.9
April .....	477.1	513.7	W	W	—	4,102.6	69.0	77.3	W	W	—	289.0
May .....	471.9	509.1	W	W	—	4,056.8	63.7	72.0	W	W	—	271.9
June .....	467.7	503.3	W	W	—	4,054.8	61.7	68.8	W	W	—	261.7
July .....	486.7	520.0	W	W	—	4,245.5	63.9	72.5	W	W	—	268.1
August .....	462.2	496.3	W	W	—	4,051.7	61.7	69.1	W	W	—	262.2
September .....	454.2	488.0	W	W	—	3,959.8	60.3	68.1	W	W	—	243.3
October .....	490.1	523.6	W	W	—	3,938.6	61.5	69.4	W	W	—	233.0
November .....	464.5	498.7	W	W	—	3,946.2	60.3	67.0	W	W	—	233.9
December .....	467.5	499.1	W	W	—	4,086.2	61.7	68.6	W	W	—	244.2
<b>2004 Average .....</b>	<b>466.6</b>	<b>500.6</b>	<b>W</b>	<b>W</b>	<b>—</b>	<b>3,950.7</b>	<b>64.5</b>	<b>72.1</b>	<b>W</b>	<b>W</b>	<b>—</b>	<b>262.2</b>
<b>Virginia</b>												
January .....	647.8	682.7	W	4,894.8	W	6,208.5	142.3	148.2	224.9	392.0	—	616.9
February .....	671.6	708.9	W	W	W	6,303.2	143.8	151.1	230.3	407.0	—	637.3
March .....	682.4	719.3	W	5,404.6	W	6,655.9	132.1	138.9	W	W	—	647.9
April .....	762.7	798.2	W	5,662.3	W	6,944.2	155.6	162.1	W	W	—	630.9
May .....	800.8	838.7	1,147.6	W	W	7,220.2	140.5	146.8	W	W	—	630.5
June .....	705.4	740.1	W	6,007.7	W	7,222.6	126.9	132.3	W	W	—	598.2
July .....	479.7	510.8	1,045.7	W	W	7,336.2	96.2	101.6	W	W	—	622.9
August .....	458.5	490.2	W	6,024.9	W	7,350.2	93.2	98.8	183.9	419.6	—	603.5
September .....	436.4	469.6	971.5	W	W	7,087.4	90.4	95.6	W	W	—	611.2
October .....	426.6	458.6	995.6	W	W	6,976.8	87.4	93.1	W	W	—	582.1
November .....	435.7	466.7	966.3	W	W	6,936.7	92.2	96.7	W	W	—	571.6
December .....	467.5	495.7	W	6,074.9	W	7,081.7	98.0	103.4	W	W	—	576.2
<b>2004 Average .....</b>	<b>580.7</b>	<b>614.4</b>	<b>W</b>	<b>5,743.1</b>	<b>W</b>	<b>6,946.0</b>	<b>116.4</b>	<b>122.2</b>	<b>W</b>	<b>W</b>	<b>—</b>	<b>610.7</b>
<b>West Virginia</b>												
January .....	389.5	390.7	—	792.1	—	792.1	50.1	50.1	—	55.5	—	55.5
February .....	411.2	412.9	—	845.2	—	845.2	50.9	50.9	—	55.9	—	55.9
March .....	443.0	444.2	—	902.3	—	902.3	51.5	51.5	—	58.3	—	58.3
April .....	464.6	466.0	W	W	—	917.2	50.0	50.0	—	55.1	—	55.1
May .....	503.7	505.5	—	877.9	—	877.9	46.3	46.3	—	51.5	—	51.5
June .....	481.9	483.6	—	914.9	—	914.9	44.9	44.9	—	51.5	—	51.5
July .....	487.0	487.8	—	954.0	—	954.0	47.7	47.7	—	57.0	—	57.0
August .....	465.5	465.9	—	889.4	—	889.4	45.1	45.1	—	53.9	—	53.9
September .....	450.8	450.9	—	914.8	—	914.8	43.8	43.8	—	49.1	—	49.1
October .....	465.8	465.9	—	955.8	—	955.8	41.6	41.6	—	49.0	—	49.0
November .....	457.8	458.0	—	872.8	—	872.8	41.2	41.2	—	47.8	—	47.8
December .....	463.5	463.6	—	945.4	—	945.4	43.2	43.2	—	47.8	—	47.8
<b>2004 Average .....</b>	<b>457.2</b>	<b>458.1</b>	<b>W</b>	<b>W</b>	<b>—</b>	<b>898.7</b>	<b>46.4</b>	<b>46.4</b>	<b>—</b>	<b>52.7</b>	<b>—</b>	<b>52.7</b>
<b>PAD District II</b>												
January .....	13,539.9	13,783.2	3,752.7	61,170.3	6,123.6	71,046.7	1,859.9	1,867.3	507.7	5,363.8	—	5,871.5
February .....	13,620.3	13,905.8	3,733.7	60,993.0	5,841.7	70,568.4	1,812.9	1,820.8	508.7	5,844.5	—	6,353.2
March .....	14,102.7	14,400.8	3,554.9	63,677.7	5,001.8	72,234.4	1,794.0	1,800.6	472.7	5,957.5	—	6,430.2
April .....	14,370.1	14,645.3	3,593.3	66,309.8	8,719.2	78,622.2	1,763.4	1,769.6	459.6	5,909.5	—	6,369.1
May .....	14,229.4	14,459.1	3,550.1	66,005.7	10,187.0	79,742.8	1,594.5	1,600.3	418.5	5,775.9	—	6,194.4
June .....	14,823.2	15,074.3	3,343.1	69,456.6	9,305.1	82,104.8	1,653.8	1,661.6	393.5	6,034.2	—	6,427.7
July .....	14,451.2	14,628.2	3,305.3	69,428.6	6,458.9	79,192.9	1,657.3	1,671.9	392.6	6,263.5	—	6,656.1
August .....	14,402.3	14,637.6	3,238.6	67,701.4	7,598.3	78,538.3	1,654.0	1,663.5	386.6	6,219.0	—	6,605.5
September .....	13,833.0	14,074.8	3,153.7	66,266.4	7,667.6	77,087.7	1,608.0	1,616.6	387.1	6,485.7	—	6,872.8
October .....	14,032.9	14,278.6	3,088.7	64,896.9	7,514.9	75,500.5	1,593.5	1,601.5	362.7	6,412.8	—	6,775.5
November .....	14,189.6	14,426.6	2,959.5	64,962.5	6,309.3	74,231.3	1,617.4	1,630.4	350.9	6,414.6	—	6,765.5
December .....	14,449.9	14,675.5	2,949.6	67,527.5	12,193.7	82,670.8	1,701.9	1,718.7	364.7	7,032.6	—	7,397.4
<b>2004 Average .....</b>	<b>14,171.9</b>	<b>14,417.1</b>	<b>3,350.8</b>	<b>65,714.0</b>	<b>7,751.0</b>	<b>76,815.8</b>	<b>1,692.2</b>	<b>1,701.6</b>	<b>416.8</b>	<b>6,143.7</b>	<b>—</b>	<b>6,560.5</b>

See footnotes at end of table.



**Table 43. Refiner Motor Gasoline Volumes by Grade, Sales Type, PAD District, and State**  
(Thousand Gallons per Day) — Continued

Geographic Area Month	Premium						All Grades					
	Sales to End Users		Sales for Resale				Sales to End Users		Sales for Resale			
	Through Retail Outlets	Total <sup>a</sup>	DTW	Rack	Bulk	Total	Through Retail Outlets	Total <sup>a</sup>	DTW	Rack	Bulk	Total
<b>South Carolina</b>												
January .....	44.7	51.9	W	W	—	594.5	554.9	599.6	W	W	—	4,304.5
February .....	45.6	52.6	W	W	—	611.3	564.3	612.7	W	W	—	4,465.9
March .....	45.8	53.8	W	W	—	628.6	583.1	633.6	W	W	—	4,854.2
April .....	45.2	51.5	W	W	—	632.3	591.3	642.5	W	W	—	5,023.9
May .....	41.3	46.3	W	W	—	564.3	577.0	627.4	W	W	—	4,893.0
June .....	38.8	45.0	W	W	—	550.0	568.1	617.1	W	W	—	4,866.5
July .....	43.8	50.2	W	W	—	591.0	594.4	642.6	W	W	—	5,104.6
August .....	41.8	48.4	W	W	—	598.0	565.7	613.8	W	W	—	4,911.8
September .....	41.0	46.8	W	W	—	577.7	555.5	602.9	W	W	—	4,780.8
October .....	40.6	47.1	W	W	—	540.2	592.2	640.1	W	W	—	4,711.8
November .....	38.4	44.3	W	W	—	557.6	563.2	610.0	W	W	—	4,737.7
December .....	42.9	49.0	W	W	—	614.7	572.1	616.6	W	W	—	4,945.2
<b>2004 Average .....</b>	<b>42.5</b>	<b>48.9</b>	<b>W</b>	<b>W</b>	<b>—</b>	<b>588.3</b>	<b>573.6</b>	<b>621.7</b>	<b>W</b>	<b>W</b>	<b>—</b>	<b>4,801.2</b>
<b>Virginia</b>												
January .....	139.1	144.4	W	915.0	W	1,288.3	929.2	975.2	1,665.1	6,201.8	246.7	8,113.7
February .....	139.5	146.4	372.3	W	W	1,344.8	954.9	1,006.4	W	6,419.8	W	8,285.2
March .....	135.0	140.7	362.5	W	W	1,347.5	949.5	999.0	W	6,796.2	W	8,651.4
April .....	140.6	145.7	347.9	W	W	1,336.6	1,058.8	1,106.0	W	7,025.2	W	8,911.7
May .....	132.2	138.4	334.7	W	W	1,378.1	1,073.4	1,123.9	W	7,214.7	W	9,228.8
June .....	126.6	131.9	319.3	W	W	1,250.5	959.0	1,004.4	W	7,324.9	W	9,071.3
July .....	108.5	113.4	318.4	W	W	1,369.7	684.4	725.8	W	7,558.7	W	9,328.8
August .....	109.6	114.7	W	992.8	W	1,317.7	661.3	703.7	W	7,437.3	W	9,271.5
September .....	108.4	113.3	W	1,041.0	W	1,388.6	635.2	678.4	W	7,415.1	W	9,087.3
October .....	99.3	104.0	W	943.4	W	1,257.1	613.2	655.7	1,485.7	W	W	8,816.0
November .....	106.1	111.2	W	W	W	1,304.4	634.0	674.6	1,456.2	W	W	8,812.7
December .....	122.0	127.1	322.8	W	W	1,370.5	687.5	726.2	W	7,513.3	W	9,028.3
<b>2004 Average .....</b>	<b>122.2</b>	<b>127.5</b>	<b>331.8</b>	<b>W</b>	<b>W</b>	<b>1,329.5</b>	<b>819.3</b>	<b>864.2</b>	<b>1,590.1</b>	<b>7,117.8</b>	<b>178.3</b>	<b>8,886.2</b>
<b>West Virginia</b>												
January .....	20.1	20.1	—	86.5	—	86.5	459.7	460.9	—	934.0	—	934.0
February .....	20.2	20.3	—	88.4	—	88.4	482.3	484.1	—	989.5	—	989.5
March .....	20.6	20.6	—	90.7	—	90.7	515.1	516.3	—	1,051.3	—	1,051.3
April .....	20.2	20.2	—	86.9	—	86.9	534.8	536.2	W	W	—	1,059.2
May .....	19.1	19.1	—	79.5	—	79.5	569.1	571.0	—	1,008.9	—	1,008.9
June .....	19.4	19.4	—	82.9	—	82.9	546.2	547.9	—	1,049.3	—	1,049.3
July .....	21.7	21.7	—	93.9	—	93.9	556.4	557.2	—	1,104.9	—	1,104.9
August .....	21.0	21.0	—	89.6	—	89.6	531.7	532.0	—	1,032.9	—	1,032.9
September .....	20.3	20.3	—	87.1	—	87.1	514.9	515.0	—	1,051.0	—	1,051.0
October .....	18.2	18.2	—	83.2	—	83.2	525.7	525.7	—	1,088.0	—	1,088.0
November .....	18.0	18.0	—	78.1	—	78.1	517.0	517.2	—	998.6	—	998.6
December .....	19.8	19.8	—	86.1	—	86.1	526.5	526.6	—	1,079.3	—	1,079.3
<b>2004 Average .....</b>	<b>19.9</b>	<b>19.9</b>	<b>—</b>	<b>W</b>	<b>—</b>	<b>86.1</b>	<b>523.5</b>	<b>524.3</b>	<b>W</b>	<b>W</b>	<b>—</b>	<b>1,037.5</b>
<b>PAD District II</b>												
January .....	1,321.5	1,376.6	670.7	5,843.7	297.0	6,811.4	16,721.4	17,027.1	4,931.1	72,377.9	6,420.7	83,729.6
February .....	1,277.0	1,336.3	665.4	5,789.2	393.7	6,848.3	16,710.1	17,063.0	4,907.8	72,626.7	6,235.4	83,769.9
March .....	1,252.6	1,313.8	624.4	5,703.1	320.4	6,647.9	17,149.3	17,515.2	4,652.0	75,338.3	5,322.2	85,312.5
April .....	1,238.6	1,295.0	606.0	5,690.4	246.7	6,543.0	17,372.1	17,709.9	4,658.8	77,909.6	8,965.8	91,534.3
May .....	1,127.8	1,179.3	557.0	5,240.7	363.1	6,160.8	16,951.7	17,238.7	4,525.6	77,022.4	10,550.1	92,098.0
June .....	1,235.7	1,289.3	558.3	5,857.0	526.6	6,941.9	17,712.8	18,025.3	4,294.9	81,347.8	9,831.7	95,474.4
July .....	1,270.7	1,310.2	580.2	6,176.6	247.0	7,003.8	17,379.2	17,610.4	4,278.1	81,868.7	6,706.0	92,852.7
August .....	1,277.1	1,330.7	570.5	6,146.8	299.5	7,016.9	17,333.4	17,631.8	4,195.8	80,067.2	7,897.7	92,160.7
September .....	1,254.8	1,305.6	581.4	6,054.7	379.2	7,015.3	16,695.8	16,996.9	4,122.2	78,806.8	8,046.8	90,975.8
October .....	1,141.8	1,179.8	519.1	5,323.2	376.0	6,218.3	16,768.2	17,060.0	3,970.5	76,632.9	7,890.9	88,494.3
November .....	1,135.7	1,172.7	512.2	5,335.0	202.4	6,049.6	16,942.6	17,229.8	3,822.5	76,712.1	6,511.7	87,046.3
December .....	1,263.0	1,304.9	535.4	5,918.2	429.9	6,883.5	17,414.8	17,699.1	3,849.7	80,478.3	12,623.6	96,951.6
<b>2004 Average .....</b>	<b>1,233.0</b>	<b>1,282.8</b>	<b>581.4</b>	<b>5,756.6</b>	<b>339.8</b>	<b>6,677.9</b>	<b>17,097.1</b>	<b>17,401.5</b>	<b>4,349.1</b>	<b>77,614.3</b>	<b>8,090.9</b>	<b>90,054.2</b>

See footnotes at end of table.



**Table 43. Refiner Motor Gasoline Volumes by Grade, Sales Type, PAD District, and State**  
(Thousand Gallons per Day) — Continued

Geographic Area Month	Regular						Midgrade					
	Sales to End Users		Sales for Resale				Sales to End Users		Sales for Resale			
	Through Retail Outlets	Total <sup>a</sup>	DTW	Rack	Bulk	Total	Through Retail Outlets	Total <sup>a</sup>	DTW	Rack	Bulk	Total
<b>Illinois</b>												
January .....	2,211.2	2,233.3	969.5	7,234.6	426.6	8,630.8	429.2	430.8	252.5	858.6	—	1,111.1
February .....	2,224.9	2,250.4	W	7,291.3	W	9,173.7	415.2	416.6	252.2	835.5	—	1,087.7
March .....	2,270.9	2,295.6	W	7,608.3	W	8,689.6	405.5	406.9	W	W	—	1,232.6
April .....	2,309.4	2,331.0	955.5	7,729.4	604.0	9,288.9	402.6	403.6	224.9	964.9	—	1,189.8
May .....	2,216.1	2,231.1	W	7,065.7	W	8,929.9	355.4	357.3	212.6	903.1	—	1,115.7
June .....	2,289.4	2,303.7	910.6	7,633.5	988.5	9,532.7	361.5	362.7	202.4	1,002.6	—	1,205.0
July .....	2,292.4	2,305.5	W	7,496.1	W	9,167.4	367.5	369.0	206.3	997.6	—	1,203.9
August .....	2,215.0	2,230.5	W	6,846.8	W	8,939.4	360.2	361.2	204.2	982.6	—	1,186.9
September .....	2,193.3	2,209.2	W	6,998.3	W	10,067.1	359.0	360.5	207.5	912.7	—	1,120.2
October .....	2,250.8	2,267.5	W	7,049.8	W	9,923.8	362.0	363.3	203.9	919.5	—	1,123.5
November .....	2,274.4	2,293.3	W	7,062.9	W	8,888.0	366.0	367.4	W	W	—	1,120.1
December .....	2,351.7	2,364.8	W	7,238.2	W	10,399.9	388.2	389.4	204.0	1,073.3	—	1,277.3
<b>2004 Average .....</b>	<b>2,258.4</b>	<b>2,276.4</b>	<b>W</b>	<b>7,270.2</b>	<b>W</b>	<b>9,301.8</b>	<b>380.9</b>	<b>382.3</b>	<b>217.1</b>	<b>947.9</b>	<b>—</b>	<b>1,165.0</b>
<b>Indiana</b>												
January .....	1,402.8	1,417.5	341.1	4,298.4	—	4,639.5	174.5	174.5	27.2	409.5	—	436.6
February .....	1,425.5	1,451.0	W	4,403.8	W	4,822.2	169.4	169.4	W	W	—	472.0
March .....	1,481.1	1,507.4	341.0	4,741.8	—	5,082.8	168.6	168.6	W	W	—	458.8
April .....	1,521.4	1,532.9	W	4,744.1	W	5,258.4	165.5	165.5	W	W	—	442.1
May .....	1,527.7	1,542.6	359.5	4,691.2	257.5	5,308.3	150.0	150.0	24.7	412.5	—	437.3
June .....	1,621.1	1,642.2	347.9	4,762.1	182.4	5,292.4	159.0	159.1	22.2	449.4	—	471.6
July .....	1,572.8	1,588.1	W	4,807.9	W	5,244.5	158.5	158.5	W	W	—	480.6
August .....	1,587.3	1,605.9	W	4,564.8	W	4,977.0	157.5	157.5	W	W	—	482.2
September .....	1,506.8	1,528.3	W	4,445.7	W	5,073.7	153.1	153.1	22.9	453.2	—	476.2
October .....	1,516.1	1,536.1	360.5	4,352.0	301.1	5,013.6	148.0	148.0	22.6	435.4	—	458.0
November .....	1,571.3	1,589.5	W	4,435.0	W	4,864.6	152.6	152.6	W	W	—	437.7
December .....	1,615.6	1,635.2	331.3	W	W	5,094.0	161.6	161.6	W	W	—	473.7
<b>2004 Average .....</b>	<b>1,529.4</b>	<b>1,548.3</b>	<b>W</b>	<b>4,579.2</b>	<b>W</b>	<b>5,056.5</b>	<b>159.8</b>	<b>159.8</b>	<b>24.5</b>	<b>436.1</b>	<b>—</b>	<b>460.5</b>
<b>Iowa</b>												
January .....	43.4	44.5	W	W	—	2,346.7	101.7	102.9	—	990.2	—	990.2
February .....	40.7	42.7	W	W	—	2,126.6	104.3	104.6	—	1,212.2	—	1,212.2
March .....	45.9	46.0	W	W	—	2,146.7	109.8	109.8	—	1,205.1	—	1,205.1
April .....	53.3	53.7	W	W	—	2,271.1	116.2	116.9	—	1,267.1	—	1,267.1
May .....	52.9	53.1	W	W	—	2,261.3	117.8	117.8	—	1,353.9	—	1,353.9
June .....	48.6	49.5	W	W	—	2,465.6	130.7	132.5	—	1,417.7	—	1,417.7
July .....	48.9	50.4	W	W	—	2,326.5	W	131.6	—	1,441.8	—	1,441.8
August .....	43.2	45.1	W	W	—	2,429.5	133.6	134.1	—	1,295.5	—	1,295.5
September .....	36.1	36.4	—	2,251.1	—	2,251.1	W	134.2	W	W	—	1,391.2
October .....	W	21.2	—	2,249.7	—	2,249.7	W	W	—	1,313.4	—	1,313.4
November .....	W	19.3	—	2,230.7	—	2,230.7	W	163.4	—	1,348.6	—	1,348.6
December .....	W	20.5	—	2,352.7	—	2,352.7	W	167.0	—	1,506.9	—	1,506.9
<b>2004 Average .....</b>	<b>39.1</b>	<b>40.2</b>	<b>W</b>	<b>W</b>	<b>—</b>	<b>2,288.9</b>	<b>128.3</b>	<b>130.7</b>	<b>W</b>	<b>W</b>	<b>—</b>	<b>1,312.0</b>
<b>Kansas</b>												
January .....	NA	NA	W	2,939.0	W	3,771.2	NA	NA	—	96.6	—	96.6
February .....	NA	NA	W	2,875.0	W	3,912.7	NA	NA	—	98.6	—	98.6
March .....	NA	NA	W	W	W	4,112.8	NA	NA	—	94.9	—	94.9
April .....	NA	NA	W	3,260.2	W	5,023.0	NA	NA	—	95.5	—	95.5
May .....	197.6	200.0	W	3,020.4	W	4,342.8	17.0	17.0	—	75.4	—	75.4
June .....	195.8	195.8	W	3,070.9	W	4,283.5	17.4	17.4	—	90.2	—	90.2
July .....	202.2	202.2	W	2,969.6	W	3,883.6	18.0	18.0	—	114.3	—	114.3
August .....	194.8	194.8	W	W	W	3,768.5	18.1	18.1	—	93.5	—	93.5
September .....	195.5	197.4	W	W	867.1	3,775.9	17.8	17.8	—	89.0	—	89.0
October .....	198.4	201.6	W	2,850.5	W	4,460.5	17.5	17.5	—	84.6	—	84.6
November .....	195.2	198.3	W	2,850.9	W	4,983.9	18.2	18.2	—	100.8	—	100.8
December .....	202.8	205.2	W	3,132.2	W	5,790.2	18.7	18.7	—	99.4	—	99.4
<b>2004 Average .....</b>	<b>214.7</b>	<b>216.6</b>	<b>W</b>	<b>W</b>	<b>W</b>	<b>4,342.8</b>	<b>19.8</b>	<b>19.8</b>	<b>—</b>	<b>94.4</b>	<b>—</b>	<b>94.4</b>

See footnotes at end of table.

**Table 43. Refiner Motor Gasoline Volumes by Grade, Sales Type, PAD District, and State**  
(Thousand Gallons per Day) — Continued

Geographic Area Month	Premium						All Grades					
	Sales to End Users		Sales for Resale				Sales to End Users		Sales for Resale			
	Through Retail Outlets	Total <sup>a</sup>	DTW	Rack	Bulk	Total	Through Retail Outlets	Total <sup>a</sup>	DTW	Rack	Bulk	Total
<b>Illinois</b>												
January .....	407.2	411.5	300.9	781.6	—	1,082.5	3,047.6	3,075.6	1,522.9	8,874.8	426.6	10,824.4
February .....	393.1	398.4	W	773.6	W	1,160.4	3,033.2	3,065.4	1,504.6	8,900.3	1,016.9	11,421.8
March .....	381.0	386.1	W	W	W	1,124.1	3,057.4	3,088.6	W	9,429.8	W	11,046.3
April .....	368.6	372.9	266.0	779.4	—	1,045.4	3,080.6	3,107.5	1,446.4	9,473.8	604.0	11,524.1
May .....	333.8	335.2	W	674.1	W	948.3	2,905.3	2,923.6	1,393.4	8,642.9	957.6	10,993.9
June .....	355.6	356.6	250.0	749.6	—	999.7	3,006.5	3,023.1	1,363.1	9,385.7	988.5	11,737.3
July .....	377.0	378.7	W	762.4	W	1,073.3	3,036.9	3,053.2	1,403.5	9,256.1	784.9	11,444.6
August .....	374.0	375.3	W	752.0	W	1,027.5	2,949.2	2,967.0	1,376.5	8,581.5	1,195.9	11,153.8
September .....	379.1	380.3	W	777.1	W	1,064.6	2,931.5	2,950.0	1,388.8	8,688.1	2,175.0	12,251.9
October .....	358.5	359.5	W	717.4	W	1,019.9	2,971.3	2,990.3	1,376.5	8,686.8	2,003.9	12,067.2
November .....	359.4	360.9	W	W	—	974.5	2,999.8	3,021.5	W	8,711.8	W	10,982.6
December .....	396.4	397.4	W	797.7	W	1,083.8	3,136.3	3,151.6	1,355.0	9,109.2	2,296.7	12,760.9
<b>2004 Average .....</b>	<b>373.6</b>	<b>376.0</b>	<b>W</b>	<b>759.8</b>	<b>W</b>	<b>1,050.0</b>	<b>3,012.9</b>	<b>3,034.7</b>	<b>1,409.8</b>	<b>8,977.9</b>	<b>1,129.0</b>	<b>11,516.8</b>
<b>Indiana</b>												
January .....	120.7	121.0	54.2	415.2	—	469.4	1,698.1	1,713.1	422.5	5,123.0	—	5,545.5
February .....	114.6	115.3	W	W	—	461.0	1,709.5	1,735.7	W	5,251.2	W	5,755.3
March .....	116.9	117.4	W	W	W	473.4	1,766.6	1,793.3	W	5,577.8	W	6,015.0
April .....	116.5	116.7	W	W	—	444.8	1,803.3	1,815.1	W	5,553.4	W	6,145.2
May .....	108.7	109.0	48.6	350.2	—	398.8	1,786.4	1,801.5	432.9	5,454.0	257.5	6,144.4
June .....	124.6	124.9	50.1	390.1	—	440.3	1,904.8	1,926.2	420.2	5,601.6	182.4	6,204.3
July .....	125.1	125.2	W	W	—	454.8	1,856.5	1,871.8	W	5,665.0	W	6,180.0
August .....	127.9	128.0	W	W	—	436.6	1,872.7	1,891.4	W	5,407.1	W	5,895.8
September .....	124.2	124.7	W	378.0	W	441.0	1,784.2	1,806.1	433.4	5,276.9	280.5	5,990.8
October .....	111.3	111.3	52.0	338.3	—	390.3	1,775.4	1,795.4	435.1	5,125.6	301.1	5,861.8
November .....	115.5	115.9	W	W	—	403.4	1,839.4	1,858.1	W	5,208.7	W	5,705.7
December .....	126.7	126.8	W	389.2	W	451.0	1,904.0	1,923.6	403.3	W	W	6,018.7
<b>2004 Average .....</b>	<b>119.4</b>	<b>119.7</b>	<b>W</b>	<b>383.5</b>	<b>W</b>	<b>438.7</b>	<b>1,808.7</b>	<b>1,827.8</b>	<b>426.2</b>	<b>5,398.9</b>	<b>130.6</b>	<b>5,955.7</b>
<b>Iowa</b>												
January .....	4.9	4.9	—	127.0	—	127.0	149.9	152.3	W	W	—	3,463.9
February .....	8.2	8.2	—	121.5	—	121.5	153.2	155.4	W	W	—	3,460.3
March .....	9.9	9.9	W	W	—	119.7	165.7	165.8	W	W	—	3,471.5
April .....	11.8	11.9	—	125.9	—	125.9	181.3	182.4	W	W	—	3,664.1
May .....	14.3	14.3	W	W	—	123.8	185.0	185.1	W	W	—	3,739.0
June .....	8.8	9.0	—	142.4	—	142.4	188.1	191.0	W	W	—	4,025.7
July .....	W	8.6	W	W	—	146.5	184.5	190.5	W	W	—	3,914.9
August .....	9.2	9.3	W	W	—	153.0	185.9	188.5	W	W	—	3,877.9
September .....	W	NA	—	150.0	—	150.0	177.1	179.2	W	W	—	3,792.3
October .....	W	W	—	116.5	—	116.5	W	178.5	—	3,679.7	—	3,679.7
November .....	W	5.4	—	120.5	—	120.5	W	188.0	—	3,699.8	—	3,699.8
December .....	W	5.7	—	140.7	—	140.7	W	193.2	—	4,000.3	—	4,000.3
<b>2004 Average .....</b>	<b>8.3</b>	<b>8.4</b>	<b>W</b>	<b>W</b>	<b>—</b>	<b>132.3</b>	<b>175.7</b>	<b>179.2</b>	<b>W</b>	<b>W</b>	<b>—</b>	<b>3,733.3</b>
<b>Kansas</b>												
January .....	NA	NA	W	231.5	W	239.6	NA	NA	W	3,267.1	W	4,107.5
February .....	NA	NA	W	206.5	W	209.7	NA	NA	W	3,180.0	W	4,221.0
March .....	NA	NA	W	W	—	218.4	NA	NA	W	3,454.9	W	4,426.1
April .....	NA	NA	W	208.0	W	217.1	NA	NA	W	3,563.6	W	5,335.5
May .....	14.3	14.3	W	182.4	W	206.9	229.0	231.3	W	3,278.2	W	4,625.2
June .....	15.6	15.6	W	217.6	W	235.0	228.8	228.8	W	3,378.6	W	4,608.6
July .....	16.3	16.3	W	202.8	W	204.0	236.5	236.5	W	3,286.7	W	4,201.9
August .....	16.4	16.4	W	197.7	W	207.7	229.3	229.3	W	W	863.1	4,069.7
September .....	16.8	16.8	W	W	W	223.9	230.1	232.0	W	3,201.4	W	4,088.8
October .....	15.3	15.3	W	W	W	199.3	231.2	234.4	W	W	1,615.0	4,744.4
November .....	15.8	15.8	W	W	W	217.3	229.3	232.3	W	W	2,163.7	5,302.0
December .....	17.7	17.7	W	225.9	W	255.7	239.3	241.7	W	3,457.4	W	6,145.3
<b>2004 Average .....</b>	<b>17.5</b>	<b>17.5</b>	<b>W</b>	<b>206.3</b>	<b>W</b>	<b>219.6</b>	<b>251.9</b>	<b>253.9</b>	<b>W</b>	<b>W</b>	<b>1,360.5</b>	<b>4,656.8</b>

See footnotes at end of table.

**Table 43. Refiner Motor Gasoline Volumes by Grade, Sales Type, PAD District, and State**  
(Thousand Gallons per Day) — Continued

Geographic Area Month	Regular						Midgrade					
	Sales to End Users		Sales for Resale				Sales to End Users		Sales for Resale			
	Through Retail Outlets	Total <sup>a</sup>	DTW	Rack	Bulk	Total	Through Retail Outlets	Total <sup>a</sup>	DTW	Rack	Bulk	Total
<b>Kentucky</b>												
January .....	611.5	641.7	19.5	3,741.0	—	3,760.5	68.5	70.3	W	W	—	202.0
February .....	642.6	674.7	18.1	3,682.0	—	3,700.1	68.6	70.5	W	W	—	195.9
March .....	702.8	735.4	W	W	—	4,003.7	71.3	73.0	W	W	—	202.3
April .....	728.6	761.5	20.0	4,128.5	—	4,148.5	70.8	72.1	W	W	—	202.8
May .....	703.9	730.5	W	W	—	4,066.5	62.3	63.6	W	W	—	178.7
June .....	732.5	762.7	W	W	—	4,189.7	64.8	66.2	W	W	—	188.2
July .....	711.5	735.1	20.4	4,118.0	—	4,138.4	65.1	67.1	W	W	—	192.5
August .....	725.8	756.8	21.1	4,083.5	—	4,104.6	65.4	67.2	W	W	—	186.4
September .....	706.8	736.7	20.9	3,775.7	—	3,796.6	63.6	65.3	W	W	—	180.3
October .....	726.5	760.7	W	W	—	3,722.2	61.6	63.2	W	W	—	162.0
November .....	743.0	776.1	W	W	—	3,808.5	63.4	65.3	W	W	—	163.7
December .....	754.6	785.9	W	W	—	3,886.1	69.3	70.6	W	W	—	167.1
<b>2004 Average .....</b>	<b>707.6</b>	<b>738.3</b>	<b>21.8</b>	<b>3,922.8</b>	<b>—</b>	<b>3,944.6</b>	<b>66.2</b>	<b>67.9</b>	<b>W</b>	<b>W</b>	<b>—</b>	<b>185.1</b>
<b>Michigan</b>												
January .....	1,946.1	2,008.4	1,173.2	W	W	9,561.0	164.4	164.8	W	W	—	266.8
February .....	1,936.6	2,011.5	W	8,324.0	W	9,666.0	157.0	157.4	113.4	140.6	—	254.0
March .....	2,016.9	2,100.9	W	8,478.4	W	9,657.8	157.2	157.7	101.5	140.6	—	242.1
April .....	2,017.3	2,094.3	1,086.5	W	W	10,072.8	152.7	153.1	W	W	—	242.9
May .....	2,062.6	2,126.5	1,017.1	8,868.7	211.3	10,097.1	139.5	140.2	W	W	—	228.4
June .....	2,173.1	2,239.1	885.0	W	W	10,458.3	150.2	151.4	W	W	—	237.1
July .....	2,068.8	2,105.5	W	9,449.7	W	10,514.3	148.7	150.1	78.8	181.8	—	260.5
August .....	2,088.7	2,151.7	W	9,459.4	W	10,480.8	152.5	152.9	75.8	170.9	—	246.7
September .....	2,003.2	2,067.6	W	9,287.0	W	10,262.4	142.5	143.7	70.2	169.9	—	240.1
October .....	2,024.6	2,090.2	713.6	W	W	10,127.8	135.7	136.8	W	W	—	222.9
November .....	2,035.8	2,098.3	639.8	W	W	10,055.8	134.8	135.2	W	W	—	250.9
December .....	2,018.8	2,081.5	616.5	W	W	10,390.5	135.8	136.9	W	W	—	284.1
<b>2004 Average .....</b>	<b>2,033.0</b>	<b>2,098.1</b>	<b>W</b>	<b>9,032.4</b>	<b>W</b>	<b>10,113.4</b>	<b>147.6</b>	<b>148.3</b>	<b>83.3</b>	<b>164.8</b>	<b>—</b>	<b>248.1</b>
<b>Minnesota</b>												
January .....	1,054.0	1,068.8	W	3,819.3	W	4,461.7	114.9	115.0	W	W	—	699.6
February .....	993.9	1,008.3	W	3,805.1	W	4,421.9	106.9	107.1	W	W	—	684.6
March .....	1,028.1	1,041.4	W	3,788.8	W	4,389.3	104.8	105.1	W	W	—	730.8
April .....	1,021.4	1,040.8	W	4,128.8	W	4,683.8	99.2	99.4	W	W	—	736.1
May .....	1,001.5	1,016.4	W	4,067.0	W	4,643.3	86.8	87.1	W	W	—	665.1
June .....	1,083.6	1,103.3	W	4,631.2	W	5,311.4	94.1	94.7	W	W	—	784.7
July .....	1,051.6	1,067.7	W	4,666.8	W	5,356.7	96.1	96.6	W	W	—	779.1
August .....	1,065.5	1,082.5	W	4,460.8	W	5,119.5	96.0	96.7	W	W	—	733.2
September .....	1,005.0	1,020.7	W	4,414.1	W	4,990.5	91.1	91.8	W	W	—	748.8
October .....	1,048.2	1,063.6	W	4,370.3	W	4,948.6	87.6	87.8	W	W	—	746.5
November .....	1,053.2	1,067.4	W	4,167.8	W	4,843.8	89.0	89.3	W	W	—	710.6
December .....	1,076.2	1,091.8	W	4,448.4	W	5,083.7	93.5	93.7	W	W	—	780.5
<b>2004 Average .....</b>	<b>1,040.4</b>	<b>1,056.3</b>	<b>W</b>	<b>4,231.9</b>	<b>W</b>	<b>4,855.7</b>	<b>96.6</b>	<b>97.0</b>	<b>W</b>	<b>W</b>	<b>—</b>	<b>733.4</b>
<b>Missouri</b>												
January .....	789.5	822.3	W	W	—	4,009.5	86.8	86.8	W	W	—	94.5
February .....	799.3	837.6	W	W	—	3,989.9	86.6	86.6	W	W	—	98.1
March .....	830.5	871.3	W	W	—	4,255.2	84.6	84.6	W	W	—	95.9
April .....	853.6	894.7	W	W	—	4,559.0	84.2	84.2	W	W	—	96.6
May .....	866.2	904.4	W	W	—	5,260.2	76.4	76.4	W	W	—	108.2
June .....	892.6	932.4	W	W	—	5,530.1	80.1	80.1	W	W	—	110.0
July .....	898.5	923.3	W	5,412.2	W	5,586.3	80.1	80.1	W	W	—	110.9
August .....	867.9	899.3	W	5,246.3	W	5,455.2	78.5	78.5	W	W	—	108.8
September .....	845.8	880.2	W	5,100.6	W	5,426.6	76.7	76.7	W	W	—	107.9
October .....	852.9	887.8	W	W	—	4,953.6	75.4	75.4	W	W	—	98.3
November .....	852.8	886.1	W	W	—	5,011.3	76.0	76.0	W	W	—	102.4
December .....	883.8	913.5	W	4,970.3	W	5,208.6	81.7	81.7	W	W	—	111.2
<b>2004 Average .....</b>	<b>853.0</b>	<b>887.9</b>	<b>W</b>	<b>4,791.0</b>	<b>W</b>	<b>4,940.2</b>	<b>80.6</b>	<b>80.6</b>	<b>W</b>	<b>W</b>	<b>—</b>	<b>103.6</b>

See footnotes at end of table.

**Table 43. Refiner Motor Gasoline Volumes by Grade, Sales Type, PAD District, and State**  
(Thousand Gallons per Day) — Continued

Geographic Area Month	Premium						All Grades					
	Sales to End Users		Sales for Resale				Sales to End Users		Sales for Resale			
	Through Retail Outlets	Total <sup>a</sup>	DTW	Rack	Bulk	Total	Through Retail Outlets	Total <sup>a</sup>	DTW	Rack	Bulk	Total
<b>Kentucky</b>												
January .....	38.6	48.5	W	W	—	422.8	718.7	760.5	21.8	4,363.5	—	4,385.3
February .....	37.9	47.3	W	W	—	385.3	749.1	792.6	20.3	4,261.0	—	4,281.3
March .....	39.9	48.0	1.5	421.0	—	422.5	814.1	856.4	W	W	—	4,628.5
April .....	38.8	46.7	W	W	—	432.1	838.1	880.4	22.2	4,761.2	—	4,783.4
May .....	35.4	42.2	1.6	371.2	—	372.8	801.5	836.4	W	W	—	4,618.1
June .....	37.9	45.2	W	W	—	399.1	835.2	874.1	W	W	—	4,776.9
July .....	38.5	41.8	W	W	—	417.8	815.1	844.0	22.6	4,726.0	—	4,748.6
August .....	39.8	47.8	W	W	—	400.3	831.0	871.7	23.2	4,668.1	—	4,691.3
September .....	39.1	46.6	W	W	—	389.3	809.5	848.6	24.3	4,341.9	—	4,366.2
October .....	34.6	38.5	1.2	338.4	—	339.5	822.7	862.4	W	W	—	4,223.7
November .....	36.6	38.3	2.3	348.1	—	350.4	843.0	879.6	W	W	—	4,322.7
December .....	44.1	47.4	W	W	—	381.3	868.0	903.9	W	W	—	4,434.5
<b>2004 Average .....</b>	<b>38.4</b>	<b>44.9</b>	<b>W</b>	<b>W</b>	<b>—</b>	<b>392.8</b>	<b>812.3</b>	<b>851.0</b>	<b>24.0</b>	<b>4,498.6</b>	<b>—</b>	<b>4,522.6</b>
<b>Michigan</b>												
January .....	113.4	137.4	W	715.7	W	867.0	2,223.9	2,310.6	W	9,068.5	W	10,694.8
February .....	106.6	131.8	W	704.5	W	857.5	2,200.2	2,300.7	1,406.6	9,169.1	201.8	10,777.5
March .....	106.0	135.4	W	663.0	W	796.0	2,280.1	2,394.0	1,280.7	9,282.0	133.2	10,695.9
April .....	105.7	131.8	W	664.0	W	811.8	2,275.7	2,379.2	W	9,582.6	W	11,127.5
May .....	98.8	125.0	W	W	W	763.3	2,300.9	2,391.7	W	9,646.6	W	11,088.8
June .....	115.6	142.2	W	730.9	W	847.3	2,438.9	2,532.6	W	10,273.8	W	11,542.7
July .....	115.8	137.1	W	792.1	W	914.8	2,333.4	2,392.6	1,058.8	10,423.6	207.2	11,689.6
August .....	116.1	140.9	W	798.1	W	917.1	2,357.2	2,445.5	1,016.3	10,428.4	200.0	11,644.6
September .....	114.2	138.0	W	789.3	W	896.6	2,260.0	2,349.2	949.2	10,246.2	203.7	11,399.1
October .....	99.1	119.3	W	680.2	W	770.6	2,259.4	2,346.2	W	10,117.0	W	11,121.3
November .....	93.0	111.3	W	681.2	W	775.2	2,263.6	2,344.8	W	10,114.7	W	11,081.9
December .....	92.9	111.1	W	766.6	W	855.2	2,247.5	2,329.5	W	10,608.6	W	11,529.8
<b>2004 Average .....</b>	<b>106.4</b>	<b>130.1</b>	<b>W</b>	<b>718.8</b>	<b>W</b>	<b>839.3</b>	<b>2,287.0</b>	<b>2,376.5</b>	<b>1,093.7</b>	<b>9,915.9</b>	<b>191.2</b>	<b>11,200.8</b>
<b>Minnesota</b>												
January .....	74.4	74.7	W	W	W	309.5	1,243.4	1,258.4	W	4,742.7	W	5,470.9
February .....	67.8	68.2	W	W	W	341.9	1,168.6	1,183.7	W	4,745.1	W	5,448.4
March .....	64.5	64.7	W	W	W	274.1	1,197.4	1,211.2	W	4,714.3	W	5,394.2
April .....	67.5	67.9	W	W	W	294.9	1,188.1	1,208.1	W	5,090.1	W	5,714.8
May .....	60.8	62.7	W	W	W	314.1	1,149.2	1,166.2	W	4,972.8	W	5,622.4
June .....	72.2	73.0	W	W	W	357.2	1,250.0	1,270.9	W	5,711.8	W	6,453.3
July .....	73.7	74.8	W	W	W	433.8	1,221.4	1,239.1	W	5,807.1	W	6,569.7
August .....	71.5	72.2	W	W	W	403.4	1,233.0	1,251.4	W	5,512.2	W	6,256.0
September .....	69.2	69.7	W	W	W	364.9	1,165.3	1,182.2	W	5,454.5	W	6,104.1
October .....	63.5	64.1	W	W	W	328.3	1,199.3	1,215.6	W	5,356.8	W	6,023.4
November .....	63.0	65.8	W	W	W	270.1	1,205.2	1,222.5	W	5,093.1	W	5,824.5
December .....	68.2	77.2	W	W	W	372.6	1,237.8	1,262.7	W	5,486.8	W	6,236.8
<b>2004 Average .....</b>	<b>68.0</b>	<b>69.6</b>	<b>W</b>	<b>W</b>	<b>W</b>	<b>338.9</b>	<b>1,205.1</b>	<b>1,222.9</b>	<b>W</b>	<b>5,225.3</b>	<b>W</b>	<b>5,928.1</b>
<b>Missouri</b>												
January .....	68.0	74.5	W	W	—	346.8	944.3	983.5	W	W	—	4,450.9
February .....	66.6	73.7	W	W	—	332.8	952.4	997.8	W	W	—	4,420.8
March .....	65.7	72.5	W	W	—	335.6	980.8	1,028.4	W	W	—	4,686.8
April .....	66.4	72.4	W	322.2	W	354.7	1,004.2	1,051.3	W	4,852.2	W	5,010.2
May .....	58.9	64.0	W	W	—	371.8	1,001.5	1,044.8	W	W	—	5,740.2
June .....	65.4	71.4	W	W	—	413.7	1,038.1	1,083.9	W	W	—	6,053.9
July .....	67.6	69.5	W	W	—	423.4	1,046.2	1,072.9	W	5,912.1	W	6,120.6
August .....	69.8	75.4	W	W	—	421.3	1,016.2	1,053.2	W	5,741.3	W	5,985.2
September .....	63.9	70.1	W	W	W	431.8	986.4	1,027.1	W	5,588.5	W	5,966.3
October .....	57.7	59.5	W	W	—	366.9	986.1	1,022.6	W	W	—	5,418.8
November .....	61.1	62.9	W	W	—	376.0	989.9	1,025.0	W	W	—	5,489.7
December .....	67.3	68.9	W	W	—	392.5	1,032.8	1,064.2	W	5,434.6	W	5,712.3
<b>2004 Average .....</b>	<b>64.9</b>	<b>69.5</b>	<b>W</b>	<b>W</b>	<b>W</b>	<b>380.7</b>	<b>998.4</b>	<b>1,038.0</b>	<b>W</b>	<b>5,236.2</b>	<b>W</b>	<b>5,424.5</b>

See footnotes at end of table.

**Table 43. Refiner Motor Gasoline Volumes by Grade, Sales Type, PAD District, and State**  
(Thousand Gallons per Day) — Continued

Geographic Area Month	Regular						Midgrade					
	Sales to End Users		Sales for Resale				Sales to End Users		Sales for Resale			
	Through Retail Outlets	Total <sup>a</sup>	DTW	Rack	Bulk	Total	Through Retail Outlets	Total <sup>a</sup>	DTW	Rack	Bulk	Total
<b>Nebraska</b>												
January .....	19.7	19.7	W	W	—	1,503.5	14.0	14.0	—	300.5	—	300.5
February .....	17.7	17.9	—	1,292.1	—	1,292.1	14.0	14.0	—	416.0	—	416.0
March .....	18.2	18.2	—	1,464.7	—	1,464.7	W	W	—	357.6	—	357.6
April .....	20.3	20.3	—	1,535.2	—	1,535.2	16.3	16.3	—	380.4	—	380.4
May .....	21.5	21.5	—	1,387.5	—	1,387.5	17.5	17.5	—	425.4	—	425.4
June .....	18.1	18.1	—	1,613.6	—	1,613.6	14.9	14.9	—	379.3	—	379.3
July .....	20.0	20.9	—	1,525.1	—	1,525.1	15.1	16.8	—	452.6	—	452.6
August .....	18.9	20.1	—	1,436.9	—	1,436.9	14.4	16.6	—	471.4	—	471.4
September .....	18.1	18.2	—	1,356.6	—	1,356.6	14.9	14.9	—	492.9	—	492.9
October .....	18.1	18.2	—	1,341.5	—	1,341.5	W	W	—	540.5	—	540.5
November .....	16.4	16.4	—	1,412.0	—	1,412.0	W	W	—	514.9	—	514.9
December .....	16.5	16.6	—	1,532.4	—	1,532.4	W	15.8	—	541.2	—	541.2
<b>2004 Average .....</b>	<b>18.6</b>	<b>18.9</b>	<b>W</b>	<b>W</b>	<b>—</b>	<b>1,450.6</b>	<b>15.3</b>	<b>15.7</b>	<b>—</b>	<b>439.5</b>	<b>—</b>	<b>439.5</b>
<b>North Dakota</b>												
January .....	W	W	—	697.5	—	697.5	W	W	—	168.5	—	168.5
February .....	W	W	—	637.4	—	637.4	W	W	—	179.5	—	179.5
March .....	W	W	—	670.3	—	670.3	W	W	—	173.4	—	173.4
April .....	W	W	—	748.8	—	748.8	W	W	—	168.8	—	168.8
May .....	W	W	—	704.4	—	704.4	W	W	—	166.2	—	166.2
June .....	W	W	—	804.1	—	804.1	W	W	—	171.3	—	171.3
July .....	W	W	—	828.2	—	828.2	W	W	—	177.7	—	177.7
August .....	W	W	—	721.0	—	721.0	W	W	—	182.8	—	182.8
September .....	W	W	—	691.2	—	691.2	W	W	—	189.5	—	189.5
October .....	W	W	—	663.1	—	663.1	W	W	—	177.1	—	177.1
November .....	W	W	—	666.6	—	666.6	W	W	—	161.0	—	161.0
December .....	W	W	—	701.2	—	701.2	W	W	—	171.7	—	171.7
<b>2004 Average .....</b>	<b>W</b>	<b>W</b>	<b>—</b>	<b>711.4</b>	<b>—</b>	<b>711.4</b>	<b>W</b>	<b>W</b>	<b>—</b>	<b>173.9</b>	<b>—</b>	<b>173.9</b>
<b>Ohio</b>												
January .....	3,543.8	3,576.0	863.0	W	W	7,814.3	448.4	450.1	W	W	—	268.5
February .....	3,570.0	3,606.2	837.7	W	W	8,112.3	432.3	435.4	W	W	—	276.3
March .....	3,704.9	3,744.5	823.5	W	W	7,943.7	423.9	426.0	W	W	—	253.6
April .....	3,769.9	3,806.3	808.1	W	W	8,397.2	411.5	413.2	W	W	—	240.1
May .....	3,854.5	3,881.2	863.8	W	W	8,995.0	379.2	380.4	W	W	—	240.9
June .....	4,040.4	4,069.2	833.1	W	W	8,917.4	392.4	393.5	W	W	—	249.6
July .....	3,835.6	3,858.0	799.3	W	W	9,077.1	388.3	390.5	W	W	—	289.9
August .....	3,913.6	3,941.2	809.5	W	W	9,149.1	390.2	391.8	W	W	—	491.6
September .....	3,696.7	3,726.4	785.0	W	W	8,991.3	374.3	375.7	W	W	—	521.6
October .....	3,761.7	3,788.7	770.4	W	W	8,693.1	363.0	364.5	W	W	—	510.0
November .....	3,819.0	3,843.3	770.2	W	W	8,715.5	369.9	371.6	W	W	—	591.9
December .....	3,914.1	3,934.9	759.2	W	W	8,807.8	398.1	400.5	W	W	—	686.9
<b>2004 Average .....</b>	<b>3,786.0</b>	<b>3,815.3</b>	<b>810.2</b>	<b>W</b>	<b>W</b>	<b>8,636.0</b>	<b>397.5</b>	<b>399.3</b>	<b>W</b>	<b>W</b>	<b>—</b>	<b>385.5</b>
<b>Oklahoma</b>												
January .....	535.9	539.4	W	W	3,592.9	7,186.9	50.2	50.4	—	26.0	—	26.0
February .....	559.9	562.8	W	3,642.6	W	6,170.6	51.7	51.7	—	36.0	—	36.0
March .....	577.7	580.6	W	3,825.5	W	6,774.5	51.4	51.5	—	37.5	—	37.5
April .....	594.2	596.9	W	W	W	8,914.1	50.4	50.6	—	38.5	—	38.5
May .....	503.3	505.6	W	3,971.9	W	10,199.4	35.2	35.3	—	35.2	—	35.2
June .....	514.3	516.6	W	W	5,446.5	9,628.1	36.4	36.5	—	31.8	—	31.8
July .....	505.2	506.2	W	4,125.1	W	7,025.0	36.0	36.3	—	35.2	—	35.2
August .....	473.5	476.0	W	4,063.4	W	7,852.2	33.8	34.2	—	35.2	—	35.2
September .....	453.4	456.3	W	4,076.2	W	6,677.7	32.7	32.8	—	34.7	—	34.7
October .....	455.2	458.2	W	3,864.2	W	6,114.6	32.2	32.4	—	32.8	—	32.8
November .....	461.4	462.9	W	3,876.6	W	5,448.3	33.0	33.0	—	32.6	—	32.6
December .....	446.7	448.9	W	W	5,535.9	9,643.3	30.0	30.2	—	36.5	—	36.5
<b>2004 Average .....</b>	<b>506.4</b>	<b>508.9</b>	<b>W</b>	<b>3,947.0</b>	<b>W</b>	<b>7,643.9</b>	<b>39.4</b>	<b>39.5</b>	<b>—</b>	<b>34.3</b>	<b>—</b>	<b>34.3</b>

See footnotes at end of table.

**Table 43. Refiner Motor Gasoline Volumes by Grade, Sales Type, PAD District, and State**  
(Thousand Gallons per Day) — Continued

Geographic Area Month	Premium						All Grades					
	Sales to End Users		Sales for Resale				Sales to End Users		Sales for Resale			
	Through Retail Outlets	Total <sup>a</sup>	DTW	Rack	Bulk	Total	Through Retail Outlets	Total <sup>a</sup>	DTW	Rack	Bulk	Total
<b>Nebraska</b>												
January .....	2.0	2.0	-	92.4	-	92.4	35.6	35.6	W	W	-	1,896.4
February .....	1.8	1.8	-	87.4	-	87.4	33.4	33.7	-	1,795.6	-	1,795.6
March .....	W	W	-	88.2	-	88.2	36.6	36.6	-	1,910.5	-	1,910.5
April .....	2.1	2.1	-	91.8	-	91.8	38.7	38.7	-	2,007.5	-	2,007.5
May .....	1.8	1.8	-	82.2	-	82.2	40.8	40.8	-	1,895.1	-	1,895.1
June .....	1.7	1.7	-	100.2	-	100.2	34.7	34.7	-	2,093.2	-	2,093.2
July .....	1.7	1.9	-	103.2	-	103.2	36.8	39.6	-	2,080.9	-	2,080.9
August .....	1.8	2.0	-	101.6	-	101.6	35.1	38.7	-	2,009.8	-	2,009.8
September .....	1.8	1.8	-	96.8	-	96.8	34.8	34.9	-	1,946.4	-	1,946.4
October .....	W	W	-	87.9	-	87.9	35.5	35.6	-	1,969.8	-	1,969.8
November .....	W	W	-	89.6	-	89.6	32.7	32.8	-	2,016.4	-	2,016.4
December .....	W	1.7	-	102.3	-	102.3	33.4	34.2	-	2,175.9	-	2,175.9
<b>2004 Average .....</b>	<b>1.8</b>	<b>1.8</b>	<b>-</b>	<b>W</b>	<b>-</b>	<b>93.7</b>	<b>35.7</b>	<b>36.4</b>	<b>W</b>	<b>W</b>	<b>-</b>	<b>1,983.8</b>
<b>North Dakota</b>												
January .....	W	W	-	39.3	-	39.3	W	W	-	905.4	-	905.4
February .....	W	W	-	37.2	-	37.2	W	W	-	854.1	-	854.1
March .....	W	W	-	30.3	-	30.3	W	W	-	874.0	-	874.0
April .....	W	W	-	32.1	-	32.1	W	W	-	949.7	-	949.7
May .....	W	W	-	28.4	-	28.4	W	W	-	898.9	-	898.9
June .....	W	W	-	39.3	-	39.3	W	W	-	1,014.7	-	1,014.7
July .....	W	W	-	40.2	-	40.2	W	W	-	1,046.1	-	1,046.1
August .....	W	W	-	37.3	-	37.3	W	W	-	941.1	-	941.1
September .....	W	W	-	35.0	-	35.0	W	W	-	915.8	-	915.8
October .....	W	W	-	28.9	-	28.9	W	W	-	869.1	-	869.1
November .....	W	W	-	27.3	-	27.3	W	W	-	854.9	-	854.9
December .....	W	W	-	34.3	-	34.3	W	W	-	907.2	-	907.2
<b>2004 Average .....</b>	<b>W</b>	<b>W</b>	<b>-</b>	<b>34.1</b>	<b>-</b>	<b>34.1</b>	<b>W</b>	<b>W</b>	<b>-</b>	<b>919.4</b>	<b>-</b>	<b>919.4</b>
<b>Ohio</b>												
January .....	262.1	268.4	W	595.9	W	741.8	4,254.3	4,294.5	W	7,339.9	W	8,824.7
February .....	250.8	258.0	W	609.9	W	803.2	4,253.0	4,299.6	W	7,498.2	W	9,191.9
March .....	248.6	255.7	W	605.7	W	724.2	4,377.4	4,426.3	W	7,637.6	W	8,921.5
April .....	247.2	254.0	98.0	596.4	-	694.4	4,428.6	4,473.6	W	7,852.7	W	9,331.8
May .....	236.4	242.5	W	587.1	W	711.1	4,470.1	4,504.1	W	8,277.4	W	9,947.1
June .....	271.4	277.6	W	651.6	W	788.3	4,704.1	4,740.2	W	8,341.5	W	9,955.4
July .....	267.7	274.1	W	660.2	W	777.1	4,491.6	4,522.6	W	8,456.8	W	10,144.1
August .....	272.0	279.1	W	661.3	W	806.0	4,575.7	4,612.1	W	8,740.5	W	10,446.7
September .....	260.7	267.1	W	671.7	W	782.7	4,331.7	4,369.1	W	8,609.5	W	10,295.5
October .....	234.5	241.0	W	593.4	W	732.6	4,359.2	4,394.2	W	8,380.5	W	9,935.6
November .....	241.8	248.4	W	585.2	W	704.4	4,430.7	4,463.3	W	8,389.5	W	10,011.8
December .....	272.9	278.3	W	627.1	W	761.3	4,585.1	4,613.7	W	8,694.5	W	10,256.0
<b>2004 Average .....</b>	<b>255.5</b>	<b>262.0</b>	<b>W</b>	<b>620.4</b>	<b>W</b>	<b>752.1</b>	<b>4,439.1</b>	<b>4,476.7</b>	<b>W</b>	<b>8,187.4</b>	<b>W</b>	<b>9,773.6</b>
<b>Oklahoma</b>												
January .....	46.0	46.1	-	W	W	557.3	632.2	635.8	W	3,975.7	W	7,770.2
February .....	47.1	47.1	W	357.1	W	501.9	658.7	661.6	W	4,035.7	W	6,708.5
March .....	46.1	46.2	W	355.4	W	572.9	675.2	678.2	W	4,218.4	W	7,384.8
April .....	44.9	44.9	W	363.3	W	517.4	689.4	692.4	W	W	5,032.6	9,470.0
May .....	32.0	32.0	W	W	W	520.9	570.5	572.9	W	W	6,436.4	10,755.5
June .....	34.2	34.8	W	W	414.4	756.3	584.9	587.9	W	W	5,860.9	10,416.2
July .....	34.6	34.9	W	346.8	W	454.3	575.8	577.5	W	4,507.1	W	7,514.4
August .....	33.1	33.3	W	356.9	W	500.8	540.4	543.5	W	4,455.5	W	8,388.2
September .....	32.0	32.0	W	356.7	W	609.5	518.2	521.1	W	4,467.6	W	7,321.9
October .....	28.9	29.2	W	316.2	W	472.4	516.4	519.7	W	4,213.2	W	6,619.8
November .....	29.7	29.7	W	327.5	W	411.9	524.1	525.5	W	4,236.8	W	5,892.9
December .....	28.8	28.8	W	W	216.8	585.0	505.5	508.0	W	W	5,752.7	10,264.8
<b>2004 Average .....</b>	<b>36.4</b>	<b>36.5</b>	<b>W</b>	<b>346.3</b>	<b>W</b>	<b>538.2</b>	<b>582.2</b>	<b>585.0</b>	<b>W</b>	<b>4,327.6</b>	<b>W</b>	<b>8,216.4</b>

See footnotes at end of table.

**Table 43. Refiner Motor Gasoline Volumes by Grade, Sales Type, PAD District, and State**  
(Thousand Gallons per Day) — Continued

Geographic Area Month	Regular						Midgrade					
	Sales to End Users		Sales for Resale				Sales to End Users		Sales for Resale			
	Through Retail Outlets	Total <sup>a</sup>	DTW	Rack	Bulk	Total	Through Retail Outlets	Total <sup>a</sup>	DTW	Rack	Bulk	Total
<b>South Dakota</b>												
January .....	W	8.5	W	W	—	757.0	12.0	12.1	W	W	—	167.8
February .....	W	7.8	W	W	—	715.0	13.3	13.4	W	W	—	195.8
March .....	W	8.1	W	W	—	716.1	14.3	14.4	W	W	—	197.5
April .....	10.2	13.6	W	W	—	733.9	W	9.8	W	W	—	223.6
May .....	W	15.2	W	W	—	729.3	W	7.2	W	W	—	235.2
June .....	W	14.6	W	W	—	884.9	W	6.0	W	W	—	255.4
July .....	W	15.9	W	W	—	905.8	W	6.3	W	W	—	254.0
August .....	W	14.9	1.4	861.6	—	863.1	W	5.9	W	W	—	243.2
September .....	W	14.1	W	W	—	747.6	W	5.7	W	W	—	259.3
October .....	W	14.2	1.5	750.4	—	751.9	W	5.6	W	W	—	256.8
November .....	W	11.8	1.7	737.3	—	739.0	W	5.6	W	W	—	253.0
December .....	W	12.0	1.6	756.8	—	758.4	W	5.6	W	W	—	258.2
<b>2004 Average .....</b>	<b>8.8</b>	<b>12.6</b>	<b>1.5</b>	<b>774.0</b>	<b>—</b>	<b>775.5</b>	<b>W</b>	<b>8.1</b>	<b>W</b>	<b>W</b>	<b>—</b>	<b>233.4</b>
<b>Tennessee</b>												
January .....	751.8	768.8	W	6,179.3	W	6,460.3	130.8	130.8	W	W	—	540.8
February .....	782.4	800.7	W	6,407.3	W	6,557.7	133.4	133.7	W	W	—	558.7
March .....	788.1	806.5	W	6,813.8	W	6,989.6	126.1	126.2	W	W	—	564.7
April .....	832.5	849.8	W	7,094.4	W	7,359.2	125.3	125.8	W	W	—	545.5
May .....	831.6	847.1	W	7,023.7	W	7,273.7	117.5	117.6	W	W	—	483.5
June .....	817.7	835.2	W	7,061.4	W	7,281.6	113.9	113.9	W	W	—	468.7
July .....	836.4	850.7	W	7,095.6	W	7,443.0	116.5	116.8	W	W	—	481.6
August .....	824.9	841.1	W	7,044.6	W	7,292.0	117.7	118.2	W	W	—	481.0
September .....	819.8	836.3	W	7,079.7	W	7,292.5	118.9	119.0	W	W	—	491.1
October .....	823.5	839.0	W	6,863.5	W	7,115.9	116.0	116.3	W	W	—	462.0
November .....	817.6	836.8	W	6,751.9	W	6,948.9	115.2	115.3	W	W	—	463.9
December .....	802.6	820.1	W	6,834.4	W	7,143.1	122.1	122.4	W	W	—	477.8
<b>2004 Average .....</b>	<b>810.8</b>	<b>827.7</b>	<b>W</b>	<b>6,855.0</b>	<b>W</b>	<b>7,098.0</b>	<b>121.1</b>	<b>121.3</b>	<b>W</b>	<b>W</b>	<b>—</b>	<b>501.4</b>
<b>Wisconsin</b>												
January .....	W	W	W	W	—	5,446.3	W	W	W	W	—	501.9
February .....	W	W	W	W	—	5,270.2	W	W	W	W	—	587.7
March .....	W	W	W	W	—	5,337.5	W	W	W	W	—	583.4
April .....	W	W	W	W	—	5,628.4	W	W	W	W	—	499.3
May .....	W	W	W	W	—	5,544.0	W	W	W	W	—	445.3
June .....	W	W	W	W	—	5,911.5	W	W	W	W	—	367.0
July .....	W	W	W	W	—	6,170.9	W	W	W	W	—	381.4
August .....	W	W	—	5,949.7	—	5,949.7	W	W	—	367.2	—	367.2
September .....	W	W	—	5,686.9	—	5,686.9	W	W	—	530.1	—	530.1
October .....	W	W	—	5,420.9	—	5,420.9	W	W	—	587.1	—	587.1
November .....	W	W	—	5,614.4	—	5,614.4	W	W	—	513.4	—	513.4
December .....	W	W	—	5,879.1	—	5,879.1	W	W	—	525.0	—	525.0
<b>2004 Average .....</b>	<b>W</b>	<b>W</b>	<b>W</b>	<b>W</b>	<b>—</b>	<b>5,656.5</b>	<b>W</b>	<b>W</b>	<b>W</b>	<b>W</b>	<b>—</b>	<b>490.3</b>
<b>PAD District III</b>												
January .....	6,164.8	6,319.0	729.9	32,138.3	18,828.5	51,696.7	927.6	946.2	130.4	1,865.3	—	1,995.7
February .....	6,543.5	6,706.0	742.7	32,818.6	19,398.6	52,959.9	974.9	995.0	135.0	1,870.2	—	2,005.2
March .....	6,621.5	6,781.8	744.9	35,078.0	24,223.0	60,045.9	956.5	989.5	129.0	1,920.7	—	2,049.7
April .....	6,812.7	6,982.6	752.7	35,777.3	23,138.5	59,668.4	930.2	951.6	123.4	1,876.1	—	1,999.5
May .....	6,838.7	7,009.2	736.3	35,643.2	25,092.3	61,471.8	856.2	877.3	115.7	1,711.7	—	1,827.4
June .....	6,875.0	7,032.0	683.9	35,957.8	24,878.8	61,520.5	839.9	856.9	99.3	1,707.9	—	1,807.2
July .....	7,019.1	7,183.6	720.0	36,293.2	28,065.4	65,078.5	858.6	877.1	106.7	1,721.8	—	1,828.5
August .....	7,216.3	7,399.5	735.5	35,688.6	30,143.5	66,567.6	894.4	940.4	108.7	1,752.7	—	1,861.4
September .....	6,999.2	7,162.0	704.8	35,393.5	21,983.0	58,081.3	859.1	878.0	109.6	1,716.6	—	1,826.1
October .....	6,891.1	7,052.4	679.5	35,579.0	22,172.5	58,431.0	807.1	828.0	100.2	1,667.0	—	1,767.2
November .....	6,701.6	6,853.8	640.9	35,278.3	18,642.3	54,561.4	785.2	804.4	94.4	1,665.7	—	1,760.1
December .....	6,778.0	6,926.7	649.8	36,666.6	26,901.9	64,218.3	812.2	831.3	93.9	1,741.3	—	1,835.2
<b>2004 Average .....</b>	<b>6,789.2</b>	<b>6,951.4</b>	<b>710.1</b>	<b>35,201.2</b>	<b>23,661.4</b>	<b>59,572.7</b>	<b>874.9</b>	<b>897.7</b>	<b>112.1</b>	<b>1,767.8</b>	<b>—</b>	<b>1,879.9</b>

See footnotes at end of table.



**Table 43. Refiner Motor Gasoline Volumes by Grade, Sales Type, PAD District, and State**  
(Thousand Gallons per Day) — Continued

Geographic Area Month	Premium						All Grades					
	Sales to End Users		Sales for Resale				Sales to End Users		Sales for Resale			
	Through Retail Outlets	Total <sup>a</sup>	DTW	Rack	Bulk	Total	Through Retail Outlets	Total <sup>a</sup>	DTW	Rack	Bulk	Total
<b>South Dakota</b>												
January .....	W	0.9	W	W	—	44.9	18.0	21.5	W	W	—	969.7
February .....	W	0.8	W	W	—	46.1	18.1	22.0	W	W	—	956.9
March .....	W	0.9	W	W	—	40.8	19.6	23.4	W	W	—	954.4
April .....	W	0.7	W	W	—	44.1	20.3	24.2	W	W	—	1,001.6
May .....	W	0.8	W	W	—	42.1	W	23.2	W	W	—	1,006.6
June .....	W	0.8	W	W	—	59.1	W	21.3	W	W	—	1,199.4
July .....	W	0.7	W	W	—	72.5	W	22.9	W	W	—	1,232.3
August .....	W	0.9	W	W	—	103.2	W	21.7	4.5	1,204.8	—	1,209.4
September .....	W	0.7	W	W	—	49.7	W	20.4	W	W	—	1,056.6
October .....	W	0.7	W	W	—	42.5	W	20.5	5.2	1,046.0	—	1,051.2
November .....	W	0.6	W	W	—	41.3	W	18.1	5.7	1,027.6	—	1,033.3
December .....	W	0.7	W	W	—	45.8	W	18.4	5.0	1,057.4	—	1,062.4
<b>2004 Average .....</b>	<b>W</b>	<b>0.8</b>	<b>W</b>	<b>W</b>	<b>—</b>	<b>52.8</b>	<b>17.1</b>	<b>21.5</b>	<b>5.2</b>	<b>1,056.4</b>	<b>—</b>	<b>1,061.6</b>
<b>Tennessee</b>												
January .....	140.7	143.8	W	W	W	1,044.4	1,023.3	1,043.5	W	7,719.9	W	8,045.5
February .....	141.3	144.8	W	W	W	1,057.6	1,057.2	1,079.3	W	7,966.9	W	8,174.0
March .....	131.5	134.9	W	W	W	1,069.2	1,045.6	1,067.6	W	8,394.2	W	8,623.5
April .....	128.4	132.5	W	W	W	1,060.8	1,086.3	1,108.1	W	8,640.0	W	8,965.6
May .....	114.0	116.9	W	W	W	933.2	1,063.1	1,081.6	W	8,389.5	W	8,690.5
June .....	111.1	115.5	W	W	W	958.6	1,042.7	1,064.6	W	8,439.1	W	8,708.9
July .....	121.0	123.7	W	W	W	1,015.5	1,073.9	1,091.1	W	8,540.7	W	8,940.1
August .....	123.9	128.5	W	W	W	1,054.4	1,066.5	1,087.8	W	8,530.3	W	8,827.4
September .....	124.8	129.1	W	W	W	1,047.6	1,063.5	1,084.4	W	8,577.6	W	8,831.1
October .....	114.8	118.0	W	W	W	965.6	1,054.3	1,073.3	W	8,220.1	W	8,543.5
November .....	96.5	99.7	W	W	W	941.2	1,029.3	1,051.8	W	8,113.5	W	8,353.9
December .....	122.5	125.1	W	W	W	1,011.9	1,047.2	1,067.5	W	8,281.4	W	8,632.8
<b>2004 Average .....</b>	<b>122.5</b>	<b>126.0</b>	<b>W</b>	<b>W</b>	<b>W</b>	<b>1,013.2</b>	<b>1,054.4</b>	<b>1,075.0</b>	<b>W</b>	<b>8,318.3</b>	<b>W</b>	<b>8,612.7</b>
<b>Wisconsin</b>												
January .....	W	W	W	W	—	426.6	W	W	W	W	—	6,374.8
February .....	W	W	W	W	—	444.9	W	W	W	W	—	6,302.7
March .....	W	W	W	W	—	358.6	W	W	W	W	—	6,279.5
April .....	W	W	W	W	—	375.6	W	W	W	W	—	6,503.2
May .....	W	W	W	W	—	343.1	W	W	W	W	—	6,332.5
June .....	W	W	W	W	—	405.5	W	W	W	W	—	6,683.9
July .....	W	W	W	W	—	472.7	W	W	W	W	—	7,025.0
August .....	W	W	—	446.8	—	446.8	W	W	—	6,763.8	—	6,763.8
September .....	W	W	—	431.8	—	431.8	W	W	—	6,648.9	—	6,648.9
October .....	W	W	—	356.8	—	356.8	W	W	—	6,364.9	—	6,364.9
November .....	W	W	—	346.6	—	346.6	W	W	—	6,474.4	—	6,474.4
December .....	W	W	—	410.1	—	410.1	W	W	—	6,814.1	—	6,814.1
<b>2004 Average .....</b>	<b>W</b>	<b>W</b>	<b>W</b>	<b>W</b>	<b>—</b>	<b>401.5</b>	<b>W</b>	<b>W</b>	<b>W</b>	<b>W</b>	<b>—</b>	<b>6,548.3</b>
<b>PAD District III</b>												
January .....	797.3	820.0	177.7	4,305.0	1,034.3	5,517.0	7,889.7	8,085.2	1,038.0	38,308.6	19,862.9	59,209.4
February .....	818.1	842.0	177.0	4,314.8	919.5	5,411.3	8,336.5	8,543.0	1,054.8	39,003.6	20,318.1	60,376.4
March .....	788.9	812.4	172.8	4,465.5	1,510.3	6,148.6	8,366.9	8,583.7	1,046.7	41,464.3	25,733.3	68,244.3
April .....	761.3	786.6	164.0	4,363.1	1,120.1	5,647.3	8,504.3	8,720.8	1,040.1	42,016.5	24,258.6	67,315.1
May .....	675.0	698.1	148.7	3,852.6	1,398.1	5,399.4	8,369.9	8,584.5	1,000.7	41,207.5	26,490.4	68,698.6
June .....	664.7	685.7	130.3	3,890.3	1,311.1	5,331.7	8,379.6	8,574.6	913.4	41,556.1	26,189.9	68,659.4
July .....	723.8	747.6	147.4	4,077.9	1,352.2	5,577.6	8,601.5	8,808.4	974.1	42,093.0	29,417.6	72,484.6
August .....	779.7	804.2	151.2	4,160.8	1,097.3	5,409.3	8,890.4	9,144.0	995.3	41,602.2	31,240.8	73,838.3
September .....	734.9	757.7	152.2	4,210.7	1,353.2	5,716.2	8,593.2	8,797.6	966.6	41,320.8	23,336.2	65,623.6
October .....	643.8	663.5	136.5	3,905.4	842.2	4,884.0	8,342.1	8,543.8	916.1	41,151.4	23,014.7	65,082.2
November .....	639.6	659.0	134.5	4,044.6	707.5	4,886.6	8,126.4	8,317.2	869.7	40,988.6	19,349.7	61,208.1
December .....	711.7	730.9	144.5	4,433.8	836.5	5,414.9	8,301.9	8,488.9	888.3	42,841.7	27,738.4	71,468.4
<b>2004 Average .....</b>	<b>728.1</b>	<b>750.4</b>	<b>153.0</b>	<b>4,168.4</b>	<b>1,124.7</b>	<b>5,446.0</b>	<b>8,392.1</b>	<b>8,599.6</b>	<b>975.2</b>	<b>41,137.4</b>	<b>24,786.1</b>	<b>66,898.6</b>

See footnotes at end of table.



**Table 43. Refiner Motor Gasoline Volumes by Grade, Sales Type, PAD District, and State**  
(Thousand Gallons per Day) — Continued

Geographic Area Month	Regular						Midgrade					
	Sales to End Users		Sales for Resale				Sales to End Users		Sales for Resale			
	Through Retail Outlets	Total <sup>a</sup>	DTW	Rack	Bulk	Total	Through Retail Outlets	Total <sup>a</sup>	DTW	Rack	Bulk	Total
<b>Alabama</b>												
January .....	265.3	291.0	W	4,039.4	W	4,090.3	32.2	37.5	W	W	—	343.6
February .....	W	285.0	W	4,171.5	W	4,224.5	W	35.7	W	W	—	355.3
March .....	W	300.0	W	4,467.3	W	4,534.5	W	36.6	W	W	—	364.2
April .....	W	329.5	W	W	—	4,693.8	W	38.1	W	W	—	368.0
May .....	W	336.8	W	W	—	4,587.1	W	37.0	W	W	—	322.3
June .....	W	363.4	W	W	—	4,655.3	W	37.6	W	W	—	335.9
July .....	W	363.3	W	W	—	4,660.7	W	37.6	W	W	—	325.8
August .....	W	365.4	W	W	—	4,464.3	W	37.1	W	W	—	327.5
September .....	W	364.4	W	4,542.5	W	4,626.7	W	36.9	W	W	—	335.0
October .....	W	357.5	W	W	—	4,520.6	W	38.2	W	W	—	309.3
November .....	W	346.1	W	W	—	4,478.5	W	36.2	W	W	—	303.2
December .....	W	350.4	W	W	—	4,657.8	W	37.8	W	W	—	313.4
<b>2004 Average .....</b>	<b>W</b>	<b>337.9</b>	<b>W</b>	<b>4,462.6</b>	<b>W</b>	<b>4,516.7</b>	<b>31.7</b>	<b>37.2</b>	<b>W</b>	<b>W</b>	<b>—</b>	<b>333.5</b>
<b>Arkansas</b>												
January .....	W	W	—	W	W	2,917.5	W	W	—	111.4	—	111.4
February .....	W	W	—	W	W	2,741.0	W	W	—	110.4	—	110.4
March .....	W	W	—	2,838.5	—	2,838.5	W	W	—	112.9	—	112.9
April .....	W	W	—	2,938.8	—	2,938.8	W	W	—	108.4	—	108.4
May .....	W	W	—	2,793.6	—	2,793.6	W	W	—	89.3	—	89.3
June .....	W	W	—	W	W	2,875.8	W	W	—	92.4	—	92.4
July .....	W	W	—	2,913.5	122.3	3,035.7	W	W	—	97.5	—	97.5
August .....	W	W	—	W	W	2,984.1	W	W	—	95.1	—	95.1
September .....	W	W	—	W	W	2,856.4	W	W	—	95.2	—	95.2
October .....	W	W	—	W	W	2,815.7	W	W	—	86.2	—	86.2
November .....	W	W	—	2,689.7	—	2,689.7	W	W	—	88.3	—	88.3
December .....	W	W	W	2,747.8	W	3,031.3	W	W	—	90.5	—	90.5
<b>2004 Average .....</b>	<b>W</b>	<b>W</b>	<b>W</b>	<b>2,802.5</b>	<b>W</b>	<b>2,877.7</b>	<b>W</b>	<b>W</b>	<b>—</b>	<b>98.1</b>	<b>—</b>	<b>98.1</b>
<b>Louisiana</b>												
January .....	587.7	609.1	W	W	2,746.0	6,393.0	87.7	91.4	W	W	—	252.8
February .....	631.0	653.8	W	W	2,663.1	6,379.4	91.7	95.8	W	W	—	257.1
March .....	646.7	671.3	W	W	3,467.5	7,574.4	92.9	97.1	W	W	—	260.1
April .....	659.8	683.4	W	3,982.3	W	6,202.2	87.1	91.2	W	W	—	244.9
May .....	669.5	693.3	W	W	3,147.6	7,271.6	77.9	82.4	W	W	—	225.8
June .....	680.5	702.4	W	3,872.8	W	6,606.8	79.2	82.4	W	W	—	213.1
July .....	689.6	710.8	W	4,037.7	W	7,218.1	81.3	85.0	W	W	—	223.6
August .....	672.5	705.8	W	3,910.5	W	9,110.7	78.6	84.6	W	W	—	219.6
September .....	664.2	691.4	W	W	2,911.9	6,881.0	78.6	83.1	W	W	—	225.5
October .....	680.1	708.1	W	W	2,235.5	6,224.8	77.4	82.0	W	W	—	207.6
November .....	677.8	703.4	W	W	1,887.2	5,825.4	78.8	83.2	W	W	—	208.2
December .....	695.6	721.0	W	W	3,980.6	8,105.2	76.5	80.9	W	W	—	222.5
<b>2004 Average .....</b>	<b>663.0</b>	<b>687.9</b>	<b>W</b>	<b>W</b>	<b>2,998.5</b>	<b>6,992.6</b>	<b>82.3</b>	<b>86.5</b>	<b>W</b>	<b>W</b>	<b>—</b>	<b>230.0</b>
<b>Mississippi</b>												
January .....	W	W	—	W	W	3,712.2	W	W	—	226.4	—	226.4
February .....	278.2	W	—	W	W	3,642.3	28.7	W	—	235.0	—	235.0
March .....	277.5	W	—	W	W	3,524.8	W	W	—	236.3	—	236.3
April .....	284.9	W	—	W	W	3,551.9	W	W	—	220.3	—	220.3
May .....	288.9	W	—	2,659.2	850.6	3,509.8	24.3	W	—	197.0	—	197.0
June .....	293.1	W	—	3,029.7	634.1	3,663.7	24.6	W	—	208.8	—	208.8
July .....	304.1	W	—	W	W	3,817.9	24.9	W	—	207.6	—	207.6
August .....	281.5	W	—	W	W	3,873.5	23.5	W	—	209.0	—	209.0
September .....	297.2	W	—	W	W	3,479.7	24.7	W	—	207.9	—	207.9
October .....	300.1	W	—	W	W	3,422.4	24.8	W	—	185.3	—	185.3
November .....	282.3	W	—	2,973.6	297.7	3,271.4	23.1	W	—	200.7	—	200.7
December .....	279.1	W	—	W	W	3,546.9	23.3	W	—	209.0	—	209.0
<b>2004 Average .....</b>	<b>286.6</b>	<b>W</b>	<b>—</b>	<b>2,843.4</b>	<b>742.0</b>	<b>3,585.4</b>	<b>W</b>	<b>W</b>	<b>—</b>	<b>211.8</b>	<b>—</b>	<b>211.8</b>

See footnotes at end of table.

**Table 43. Refiner Motor Gasoline Volumes by Grade, Sales Type, PAD District, and State**  
(Thousand Gallons per Day) — Continued

Geographic Area Month	Premium						All Grades					
	Sales to End Users		Sales for Resale				Sales to End Users		Sales for Resale			
	Through Retail Outlets	Total <sup>a</sup>	DTW	Rack	Bulk	Total	Through Retail Outlets	Total <sup>a</sup>	DTW	Rack	Bulk	Total
<b>Alabama</b>												
January .....	23.2	30.1	W	W	—	642.4	320.7	358.5	W	5,005.8	W	5,076.3
February .....	W	27.7	W	W	—	655.3	W	348.4	W	5,161.0	W	5,235.1
March .....	W	27.7	W	W	—	674.7	W	364.3	W	5,486.5	W	5,573.5
April .....	W	28.7	W	W	—	650.3	W	396.3	W	W	—	5,712.1
May .....	W	26.0	W	W	—	557.0	W	399.8	W	W	—	5,466.4
June .....	W	22.6	W	W	—	588.0	W	423.6	W	W	—	5,579.1
July .....	W	28.0	W	W	—	605.5	W	429.0	W	W	—	5,592.0
August .....	W	29.5	W	W	—	593.8	W	431.9	W	W	—	5,385.5
September .....	W	29.2	W	W	—	622.0	W	430.5	W	5,482.5	W	5,583.7
October .....	W	26.3	W	W	—	565.9	W	422.0	W	W	—	5,395.9
November .....	W	25.6	W	W	—	568.9	W	407.9	W	W	—	5,350.6
December .....	W	28.2	W	W	—	629.2	W	416.4	W	W	—	5,600.3
<b>2004 Average .....</b>	<b>20.0</b>	<b>27.5</b>	<b>W</b>	<b>W</b>	<b>—</b>	<b>612.6</b>	<b>W</b>	<b>402.5</b>	<b>W</b>	<b>5,390.7</b>	<b>W</b>	<b>5,462.8</b>
<b>Arkansas</b>												
January .....	12.8	12.8	—	313.8	—	313.8	W	W	—	W	W	3,342.8
February .....	W	13.1	—	318.8	—	318.8	W	W	—	W	W	3,170.2
March .....	12.9	12.9	—	331.7	—	331.7	W	W	—	3,283.1	—	3,283.1
April .....	11.5	11.5	—	W	W	378.9	W	W	—	W	W	3,426.0
May .....	W	W	—	W	W	281.4	W	W	—	W	W	3,164.3
June .....	W	W	—	W	W	386.6	W	W	—	W	W	3,354.8
July .....	W	W	—	W	W	314.2	W	W	—	W	W	3,447.5
August .....	W	W	—	311.3	—	311.3	W	W	—	W	W	3,390.5
September .....	W	W	—	W	W	368.7	W	W	—	W	W	3,320.4
October .....	W	W	—	275.5	—	275.5	W	W	—	W	W	3,177.4
November .....	W	W	—	W	W	304.0	W	W	—	W	W	3,082.0
December .....	W	W	W	296.1	W	324.4	W	W	W	3,134.5	W	3,446.3
<b>2004 Average .....</b>	<b>W</b>	<b>W</b>	<b>W</b>	<b>301.3</b>	<b>W</b>	<b>325.5</b>	<b>W</b>	<b>W</b>	<b>W</b>	<b>3,201.9</b>	<b>W</b>	<b>3,301.2</b>
<b>Louisiana</b>												
January .....	88.5	91.2	W	485.6	W	754.2	764.0	791.7	W	4,239.6	W	7,400.0
February .....	93.5	96.4	W	481.8	W	628.0	816.2	846.0	W	4,301.9	W	7,264.5
March .....	89.7	92.5	W	516.5	W	749.3	829.3	860.8	W	4,729.6	W	8,583.8
April .....	84.6	87.8	W	W	W	808.0	831.5	862.3	W	4,685.9	W	7,255.1
May .....	73.8	76.4	W	422.9	W	691.0	821.3	852.0	W	4,624.4	W	8,188.3
June .....	75.0	77.0	W	W	289.8	742.7	834.7	861.8	W	4,495.3	W	7,562.6
July .....	81.3	84.2	W	W	743.0	1,216.7	852.2	880.0	W	4,681.5	W	8,658.5
August .....	83.8	87.9	W	435.5	W	831.3	835.0	878.4	W	W	5,430.5	10,161.6
September .....	86.7	90.0	W	456.2	W	869.9	829.4	864.5	W	4,497.6	W	7,976.4
October .....	76.8	79.8	W	397.8	W	857.4	834.3	870.0	W	4,442.1	W	7,289.9
November .....	77.4	80.4	W	421.5	W	681.4	834.0	867.0	W	4,417.3	W	6,715.0
December .....	88.5	91.7	W	471.1	W	656.8	860.5	893.6	W	4,669.5	W	8,984.5
<b>2004 Average .....</b>	<b>83.3</b>	<b>86.2</b>	<b>W</b>	<b>454.2</b>	<b>W</b>	<b>791.6</b>	<b>828.6</b>	<b>860.7</b>	<b>W</b>	<b>4,528.4</b>	<b>W</b>	<b>8,014.2</b>
<b>Mississippi</b>												
January .....	20.3	21.9	—	W	W	437.1	W	W	—	W	W	4,375.7
February .....	20.9	22.8	—	W	W	410.9	327.7	W	—	3,187.8	1,100.4	4,288.2
March .....	W	21.1	—	W	W	566.6	323.6	W	—	W	W	4,327.7
April .....	W	20.1	—	W	W	581.3	328.5	W	—	W	W	4,353.5
May .....	17.0	W	—	W	W	336.7	330.2	W	—	W	W	4,043.6
June .....	15.9	W	—	W	W	412.9	333.6	W	—	W	W	4,285.4
July .....	19.0	W	—	W	W	371.6	348.0	W	—	W	W	4,397.0
August .....	18.5	W	—	W	W	434.8	323.5	W	—	W	W	4,517.3
September .....	20.4	W	—	W	W	395.7	342.3	W	—	W	W	4,083.4
October .....	17.0	W	—	W	W	316.7	341.9	W	—	W	W	3,924.4
November .....	17.4	W	—	W	W	360.2	322.8	W	—	W	W	3,832.2
December .....	18.7	W	—	W	W	387.9	321.1	W	—	W	W	4,143.8
<b>2004 Average .....</b>	<b>W</b>	<b>W</b>	<b>—</b>	<b>349.4</b>	<b>68.1</b>	<b>417.5</b>	<b>330.2</b>	<b>W</b>	<b>—</b>	<b>3,404.7</b>	<b>810.1</b>	<b>4,214.8</b>

See footnotes at end of table.

**Table 43. Refiner Motor Gasoline Volumes by Grade, Sales Type, PAD District, and State**  
(Thousand Gallons per Day) — Continued

Geographic Area Month	Regular						Midgrade					
	Sales to End Users		Sales for Resale				Sales to End Users		Sales for Resale			
	Through Retail Outlets	Total <sup>a</sup>	DTW	Rack	Bulk	Total	Through Retail Outlets	Total <sup>a</sup>	DTW	Rack	Bulk	Total
<b>New Mexico</b>												
January .....	334.4	344.6	W	W	—	1,532.9	50.9	51.3	W	W	—	54.2
February .....	374.5	387.1	W	W	—	1,646.9	56.8	57.2	W	W	—	56.1
March .....	376.3	387.0	W	W	—	1,815.9	53.2	53.5	W	W	—	57.7
April .....	378.7	389.9	W	W	—	1,775.6	50.2	50.6	W	W	—	51.7
May .....	300.7	312.3	W	W	—	1,923.9	37.5	37.8	W	W	—	52.8
June .....	297.0	307.4	W	W	—	1,937.9	35.0	35.2	W	W	—	59.4
July .....	308.9	319.1	61.6	1,838.3	—	1,899.8	40.1	40.4	W	W	—	58.7
August .....	302.7	315.2	63.2	1,836.0	—	1,899.2	39.2	39.5	W	W	—	59.3
September .....	300.0	310.1	62.2	1,785.6	—	1,847.8	38.5	38.8	W	W	—	51.3
October .....	313.1	321.5	65.4	1,818.0	—	1,883.4	36.8	37.0	W	W	—	50.8
November .....	365.4	373.0	54.3	1,767.5	—	1,821.8	49.8	50.2	W	W	—	48.9
December .....	362.5	371.6	53.3	1,827.0	—	1,880.3	51.8	52.1	W	W	—	48.0
<b>2004 Average .....</b>	<b>334.3</b>	<b>344.7</b>	<b>W</b>	<b>W</b>	<b>—</b>	<b>1,822.8</b>	<b>44.9</b>	<b>45.2</b>	<b>W</b>	<b>W</b>	<b>—</b>	<b>54.1</b>
<b>Texas</b>												
January .....	4,427.6	4,510.4	498.8	17,827.5	14,724.5	33,050.8	712.9	721.0	90.9	916.4	—	1,007.2
February .....	4,712.1	4,797.6	516.1	18,169.4	15,640.3	34,325.8	747.8	756.4	92.4	898.8	—	991.2
March .....	4,741.5	4,821.8	508.0	19,300.0	19,949.8	39,757.8	733.1	753.9	87.9	930.6	—	1,018.5
April .....	4,876.9	4,966.0	509.6	19,707.5	20,289.1	40,506.1	716.7	725.4	84.1	922.1	—	1,006.2
May .....	4,945.0	5,032.0	503.6	19,788.1	21,094.1	41,385.8	667.9	676.5	78.6	861.7	—	940.3
June .....	4,957.2	5,037.2	470.3	19,706.4	21,604.3	41,781.0	656.8	663.6	70.0	827.7	—	897.7
July .....	5,058.7	5,146.0	482.6	19,881.3	24,082.5	44,446.3	662.3	669.6	72.8	842.4	—	915.3
August .....	5,318.9	5,408.9	488.7	19,714.3	24,032.7	44,235.7	704.1	736.9	74.7	876.2	—	950.9
September .....	5,086.2	5,167.6	466.1	19,475.1	18,448.4	38,389.7	667.4	674.3	74.2	837.0	—	911.2
October .....	4,927.1	5,003.4	435.9	19,862.7	19,265.5	39,564.1	617.1	625.2	66.3	861.6	—	927.9
November .....	4,707.3	4,781.7	409.7	19,607.7	16,457.3	36,474.7	582.7	589.9	61.0	849.7	—	910.7
December .....	4,778.4	4,850.1	413.9	20,433.5	22,149.4	42,996.9	608.3	615.5	60.6	891.0	—	951.6
<b>2004 Average .....</b>	<b>4,878.7</b>	<b>4,960.8</b>	<b>475.2</b>	<b>19,461.3</b>	<b>19,841.0</b>	<b>39,777.5</b>	<b>672.9</b>	<b>683.8</b>	<b>76.1</b>	<b>876.3</b>	<b>—</b>	<b>952.4</b>
<b>PAD District IV</b>												
January .....	1,307.1	1,345.7	879.5	W	W	7,087.2	523.1	525.7	W	W	—	583.3
February .....	1,294.3	1,330.9	873.4	W	W	7,589.6	506.1	508.0	W	W	—	569.7
March .....	1,295.2	1,338.1	811.3	W	W	7,749.9	498.5	500.1	W	W	—	551.2
April .....	1,301.0	1,347.5	W	7,097.5	W	8,099.0	478.0	480.3	38.1	601.9	—	640.1
May .....	1,428.8	1,460.0	920.6	W	W	8,477.7	469.3	471.9	W	W	—	485.7
June .....	1,456.2	1,485.1	901.7	W	W	9,020.6	480.3	482.2	W	W	—	520.6
July .....	1,497.4	1,531.9	979.1	W	W	9,341.3	589.9	591.3	W	W	—	524.5
August .....	1,475.7	1,514.9	863.5	W	W	8,949.9	589.1	591.8	W	W	—	514.0
September .....	1,403.5	1,458.9	W	7,684.8	W	8,681.0	490.0	492.9	53.3	481.0	—	534.3
October .....	1,461.8	1,502.6	905.5	W	W	8,251.2	489.0	490.7	W	W	—	533.0
November .....	1,585.3	1,618.7	740.9	W	W	7,772.0	527.2	530.6	W	W	—	469.2
December .....	1,580.7	1,617.1	W	7,029.4	W	7,948.4	539.9	541.9	43.8	473.3	—	517.1
<b>2004 Average .....</b>	<b>1,424.5</b>	<b>1,463.2</b>	<b>883.2</b>	<b>W</b>	<b>W</b>	<b>8,249.3</b>	<b>515.3</b>	<b>517.6</b>	<b>W</b>	<b>W</b>	<b>—</b>	<b>536.7</b>
<b>Colorado</b>												
January .....	996.0	1,010.1	W	2,557.8	W	2,725.8	428.4	428.7	W	W	—	304.3
February .....	984.5	998.5	W	2,780.5	W	2,979.0	415.0	415.4	W	W	—	273.8
March .....	960.9	979.1	W	2,801.8	W	2,992.5	404.8	405.1	27.0	283.2	—	310.2
April .....	956.5	979.6	W	2,863.7	W	3,031.3	NA	383.8	W	W	—	406.9
May .....	1,037.9	1,044.8	W	2,932.0	W	3,124.4	NA	367.5	23.5	215.5	—	239.1
June .....	1,049.9	1,056.4	W	3,080.5	W	3,279.4	NA	374.3	W	W	—	273.0
July .....	1,081.5	1,093.5	W	3,071.2	W	3,229.3	472.1	472.3	W	W	—	241.6
August .....	1,071.7	1,089.0	W	2,996.5	W	3,140.5	471.9	472.2	W	W	—	245.8
September .....	1,015.4	1,044.9	W	2,937.4	W	3,100.2	NA	389.5	22.9	239.1	—	262.0
October .....	1,068.8	1,087.9	W	2,740.9	W	2,901.5	NA	380.8	23.0	254.9	—	277.9
November .....	1,211.0	1,223.3	W	2,665.4	W	2,817.0	423.5	423.8	W	W	—	232.9
December .....	1,225.7	1,239.0	W	2,800.8	W	2,937.1	437.1	437.4	W	W	—	277.5
<b>2004 Average .....</b>	<b>1,055.3</b>	<b>1,070.9</b>	<b>W</b>	<b>2,852.4</b>	<b>W</b>	<b>3,021.3</b>	<b>412.5</b>	<b>412.8</b>	<b>24.2</b>	<b>254.4</b>	<b>—</b>	<b>278.6</b>

See footnotes at end of table.

**Table 43. Refiner Motor Gasoline Volumes by Grade, Sales Type, PAD District, and State**  
(Thousand Gallons per Day) — Continued

Geographic Area Month	Premium						All Grades					
	Sales to End Users		Sales for Resale				Sales to End Users		Sales for Resale			
	Through Retail Outlets	Total <sup>a</sup>	DTW	Rack	Bulk	Total	Through Retail Outlets	Total <sup>a</sup>	DTW	Rack	Bulk	Total
<b>New Mexico</b>												
January .....	27.3	27.6	W	W	—	229.7	412.6	423.5	W	W	—	1,816.8
February .....	30.2	30.7	W	W	—	244.1	461.6	475.0	W	W	—	1,947.1
March .....	28.3	28.8	W	W	—	258.6	457.8	469.2	W	W	—	2,132.2
April .....	25.9	26.2	W	W	—	243.4	454.8	466.7	W	W	—	2,070.7
May .....	19.4	19.6	W	W	—	243.7	357.6	369.6	W	W	—	2,220.4
June .....	19.1	19.3	W	W	—	246.0	351.1	361.9	W	W	—	2,243.3
July .....	23.0	23.3	W	W	—	250.9	372.0	382.8	75.5	2,134.0	—	2,209.5
August .....	22.8	23.2	W	W	—	254.0	364.7	378.0	76.2	2,136.3	—	2,212.5
September .....	20.9	21.3	W	W	—	242.9	359.4	370.2	75.0	2,067.1	—	2,142.0
October .....	21.6	21.9	W	W	—	237.5	371.5	380.3	77.6	2,094.1	—	2,171.6
November .....	27.3	27.6	W	W	—	228.8	442.5	450.8	66.2	2,033.3	—	2,099.5
December .....	30.5	30.8	W	W	—	251.5	444.8	454.5	66.6	2,113.2	—	2,179.9
<b>2004 Average .....</b>	<b>24.7</b>	<b>25.0</b>	<b>W</b>	<b>W</b>	<b>—</b>	<b>244.3</b>	<b>403.9</b>	<b>414.9</b>	<b>75.3</b>	<b>2,045.9</b>	<b>—</b>	<b>2,121.2</b>
<b>Texas</b>												
January .....	625.1	636.4	116.8	2,294.5	728.5	3,139.8	5,765.7	5,867.7	706.5	21,038.4	15,453.0	37,197.8
February .....	640.2	651.3	116.3	2,274.2	763.7	3,154.2	6,100.0	6,205.3	724.9	21,342.4	16,404.0	38,471.3
March .....	618.8	629.5	113.2	2,336.2	1,118.2	3,567.6	6,093.4	6,205.2	709.1	22,566.9	21,068.0	44,344.0
April .....	600.4	612.3	107.3	2,338.6	539.5	2,985.4	6,194.0	6,303.7	700.9	22,968.2	20,828.6	44,497.8
May .....	534.5	545.6	96.4	2,085.1	1,108.1	3,289.6	6,147.4	6,254.1	678.6	22,734.9	22,202.2	45,615.7
June .....	529.5	539.3	86.9	2,028.9	839.7	2,955.5	6,143.5	6,240.1	627.1	22,563.0	22,444.0	45,634.2
July .....	568.3	579.4	97.1	2,149.2	572.4	2,818.6	6,289.3	6,395.0	652.5	22,872.8	24,654.8	48,180.2
August .....	615.2	627.0	100.1	2,223.3	660.7	2,984.2	6,638.1	6,772.8	663.5	22,813.8	24,693.5	48,170.8
September .....	572.8	583.5	100.5	2,233.0	883.3	3,216.9	6,326.4	6,425.4	640.8	22,545.2	19,331.8	42,517.7
October .....	497.6	506.0	88.0	2,134.2	408.8	2,631.0	6,041.8	6,134.5	590.2	22,858.6	19,674.3	43,123.0
November .....	486.2	494.7	85.5	2,206.3	451.5	2,743.2	5,776.3	5,866.3	556.2	22,663.7	16,908.8	40,128.6
December .....	538.7	546.6	92.0	2,433.3	639.7	3,165.0	5,925.4	6,012.2	566.6	23,757.8	22,789.1	47,113.5
<b>2004 Average .....</b>	<b>568.8</b>	<b>579.1</b>	<b>100.0</b>	<b>2,228.1</b>	<b>726.5</b>	<b>3,054.6</b>	<b>6,120.3</b>	<b>6,223.8</b>	<b>651.2</b>	<b>22,565.8</b>	<b>20,567.5</b>	<b>43,784.5</b>
<b>PAD District IV</b>												
January .....	251.7	261.5	W	1,247.9	W	1,365.9	2,081.9	2,132.9	W	7,927.8	W	9,036.4
February .....	240.7	249.6	W	1,251.3	W	1,377.4	2,041.1	2,088.5	W	8,398.5	W	9,536.7
March .....	237.2	246.7	W	1,240.0	W	1,350.9	2,030.9	2,085.0	W	8,606.4	W	9,652.1
April .....	198.3	207.3	W	1,140.6	W	1,263.2	1,977.2	2,035.1	W	8,840.0	W	10,002.3
May .....	202.4	208.8	W	1,125.8	W	1,241.2	2,100.5	2,140.6	W	9,040.8	W	10,204.5
June .....	204.6	211.2	98.5	1,261.0	—	1,359.5	2,141.1	2,178.5	W	9,766.5	W	10,900.8
July .....	234.5	241.6	109.3	1,385.5	—	1,494.8	2,321.7	2,364.8	W	10,179.2	W	11,360.6
August .....	246.9	255.5	112.7	1,373.4	—	1,486.1	2,311.7	2,362.2	W	9,882.2	W	10,949.9
September .....	235.6	243.8	W	1,308.2	W	1,422.7	2,129.1	2,195.6	W	9,474.0	W	10,637.9
October .....	217.7	225.7	W	1,191.0	W	1,317.3	2,168.5	2,219.0	W	8,942.8	W	10,101.5
November .....	242.1	249.7	W	1,072.7	W	1,176.6	2,354.6	2,399.0	W	8,453.1	W	9,417.7
December .....	253.9	261.3	W	1,166.3	W	1,276.5	2,374.5	2,420.2	W	8,669.0	W	9,741.9
<b>2004 Average .....</b>	<b>230.5</b>	<b>238.6</b>	<b>W</b>	<b>1,230.6</b>	<b>W</b>	<b>1,344.6</b>	<b>2,170.3</b>	<b>2,219.3</b>	<b>W</b>	<b>9,017.1</b>	<b>W</b>	<b>10,130.6</b>
<b>Colorado</b>												
January .....	213.3	216.0	W	W	W	507.5	1,637.6	1,654.7	W	3,305.0	W	3,537.5
February .....	201.3	204.1	W	W	W	516.7	1,600.9	1,618.0	W	3,500.4	W	3,769.5
March .....	201.7	204.6	W	505.3	W	539.8	1,567.5	1,588.8	W	3,590.3	W	3,842.5
April .....	NA	169.5	W	W	W	470.5	1,506.0	1,532.9	W	3,685.8	W	3,908.6
May .....	NA	169.4	W	434.4	W	464.5	1,573.7	1,581.7	W	3,581.9	W	3,828.0
June .....	NA	169.5	W	W	—	515.1	1,592.6	1,600.2	W	3,824.7	W	4,067.5
July .....	192.9	195.0	W	W	—	508.4	1,746.5	1,760.9	W	3,774.5	W	3,979.3
August .....	204.8	207.3	W	W	—	511.2	1,748.4	1,768.5	W	3,705.6	W	3,897.5
September .....	195.0	197.6	W	495.9	W	524.6	1,599.7	1,632.0	W	3,672.4	W	3,886.8
October .....	NA	182.9	W	453.8	W	480.3	1,628.7	1,651.6	W	3,449.6	W	3,659.6
November .....	205.4	207.7	W	W	W	433.4	1,839.9	1,854.8	W	3,283.9	W	3,483.3
December .....	217.3	219.8	W	W	W	483.4	1,880.1	1,896.2	W	3,515.5	W	3,698.0
<b>2004 Average .....</b>	<b>193.0</b>	<b>195.3</b>	<b>W</b>	<b>467.3</b>	<b>W</b>	<b>496.3</b>	<b>1,660.7</b>	<b>1,679.0</b>	<b>W</b>	<b>3,574.1</b>	<b>W</b>	<b>3,796.2</b>

See footnotes at end of table.

**Table 43. Refiner Motor Gasoline Volumes by Grade, Sales Type, PAD District, and State**  
(Thousand Gallons per Day) — Continued

Geographic Area Month	Regular						Midgrade					
	Sales to End Users		Sales for Resale				Sales to End Users		Sales for Resale			
	Through Retail Outlets	Total <sup>a</sup>	DTW	Rack	Bulk	Total	Through Retail Outlets	Total <sup>a</sup>	DTW	Rack	Bulk	Total
<b>Idaho</b>												
January .....	W	79.4	W	W	-	1,002.0	8.7	W	W	W	-	57.5
February .....	W	83.2	W	W	-	1,151.0	9.0	W	W	W	-	74.1
March .....	W	88.8	W	W	-	1,210.3	9.1	W	W	W	-	60.5
April .....	W	94.2	W	W	-	1,286.2	9.1	W	W	W	-	53.9
May .....	W	96.3	W	W	-	1,390.9	9.1	W	W	W	-	59.6
June .....	W	101.0	W	W	-	1,472.2	9.9	W	W	54.2	-	W
July .....	W	103.2	W	W	-	1,581.8	10.9	W	W	W	-	72.7
August .....	W	99.3	W	W	-	1,523.7	10.6	W	W	W	-	60.3
September .....	W	94.4	W	W	-	1,499.2	10.1	W	W	W	-	67.2
October .....	W	96.0	W	W	-	1,376.3	9.6	W	W	W	-	54.0
November .....	W	W	W	W	-	1,291.7	9.0	9.0	W	W	-	47.2
December .....	W	85.0	W	W	-	1,290.7	8.7	W	W	W	-	48.2
<b>2004 Average</b> .....	<b>W</b>	<b>92.7</b>	<b>W</b>	<b>W</b>	<b>-</b>	<b>1,340.2</b>	<b>9.5</b>	<b>W</b>	<b>W</b>	<b>W</b>	<b>-</b>	<b>59.7</b>
<b>Montana</b>												
January .....	W	6.8	-	968.3	-	968.3	W	W	-	W	-	W
February .....	W	6.1	-	989.5	-	989.5	W	W	-	W	-	W
March .....	W	6.8	-	1,078.5	-	1,078.5	W	W	-	W	-	W
April .....	W	8.1	-	1,146.5	-	1,146.5	W	W	-	W	-	W
May .....	W	8.3	-	1,150.4	-	1,150.4	W	W	-	W	-	W
June .....	W	9.1	-	W	-	W	W	W	-	W	-	W
July .....	W	11.1	-	1,440.1	-	1,440.1	W	W	-	W	-	W
August .....	W	9.8	-	1,357.7	-	1,357.7	W	W	-	W	-	W
September .....	W	10.9	-	1,252.5	-	1,252.5	W	W	-	W	-	W
October .....	W	10.2	-	1,167.5	-	1,167.5	W	W	-	W	-	W
November .....	W	W	-	1,126.3	-	1,126.3	W	W	-	W	-	W
December .....	W	8.5	-	1,074.4	-	1,074.4	W	W	-	W	-	W
<b>2004 Average</b> .....	<b>W</b>	<b>8.7</b>	<b>-</b>	<b>1,177.4</b>	<b>-</b>	<b>1,177.4</b>	<b>W</b>	<b>W</b>	<b>-</b>	<b>W</b>	<b>-</b>	<b>W</b>
<b>Utah</b>												
January .....	NA	221.6	W	W	-	1,857.1	NA	82.1	W	W	-	196.8
February .....	NA	215.0	W	W	-	1,955.1	NA	77.6	W	W	-	198.4
March .....	NA	232.7	W	W	-	1,909.7	NA	79.4	W	W	-	174.0
April .....	NA	231.5	W	W	-	2,042.8	NA	80.4	W	W	-	174.4
May .....	254.3	272.7	W	W	-	2,162.2	85.6	87.9	W	W	-	183.0
June .....	259.3	276.4	W	W	-	2,149.5	87.5	89.4	W	W	-	180.5
July .....	263.4	279.2	W	W	-	2,317.6	97.0	98.1	W	W	-	204.4
August .....	259.0	276.5	W	W	-	2,167.1	97.0	99.5	W	W	-	202.9
September .....	252.7	268.9	W	W	-	2,158.7	82.4	85.1	W	W	-	200.0
October .....	257.5	274.0	W	W	-	2,173.9	92.2	93.0	W	W	-	188.3
November .....	248.0	264.6	W	W	-	1,954.9	88.2	91.3	W	W	-	175.8
December .....	238.3	254.0	W	W	-	2,073.0	87.5	89.2	W	W	-	177.1
<b>2004 Average</b> .....	<b>238.7</b>	<b>255.8</b>	<b>W</b>	<b>W</b>	<b>-</b>	<b>2,077.5</b>	<b>85.9</b>	<b>87.8</b>	<b>W</b>	<b>W</b>	<b>-</b>	<b>188.0</b>
<b>Wyoming</b>												
January .....	23.4	27.8	W	W	-	534.1	W	4.9	W	W	-	W
February .....	23.5	28.1	-	515.0	-	515.0	W	4.8	-	W	-	W
March .....	26.5	30.7	-	559.0	-	559.0	W	5.2	-	W	-	W
April .....	29.9	34.1	-	592.2	-	592.2	W	5.5	-	W	-	W
May .....	33.5	37.8	-	649.8	-	649.8	W	5.9	-	W	-	W
June .....	38.1	42.2	-	W	-	W	W	7.1	-	-	-	-
July .....	40.4	44.8	W	W	-	772.5	W	8.1	W	-	-	W
August .....	36.7	40.2	W	W	-	760.8	W	7.8	W	W	-	W
September .....	32.1	39.8	W	W	-	670.3	W	6.6	W	W	-	W
October .....	31.5	34.5	W	W	-	632.0	W	5.8	W	W	-	W
November .....	27.2	30.9	W	W	-	582.1	W	W	-	W	-	W
December .....	25.6	30.5	-	573.2	-	573.2	W	5.2	-	W	-	W
<b>2004 Average</b> .....	<b>30.7</b>	<b>35.2</b>	<b>W</b>	<b>W</b>	<b>-</b>	<b>632.9</b>	<b>W</b>	<b>6.0</b>	<b>W</b>	<b>W</b>	<b>-</b>	<b>W</b>

See footnotes at end of table.

**Table 43. Refiner Motor Gasoline Volumes by Grade, Sales Type, PAD District, and State**  
(Thousand Gallons per Day) — Continued

Geographic Area Month	Premium						All Grades					
	Sales to End Users		Sales for Resale				Sales to End Users		Sales for Resale			
	Through Retail Outlets	Total <sup>a</sup>	DTW	Rack	Bulk	Total	Through Retail Outlets	Total <sup>a</sup>	DTW	Rack	Bulk	Total
<b>Idaho</b>												
January .....	W	W	W	W	—	156.9	92.9	93.3	W	W	—	1,216.4
February .....	W	W	W	W	—	165.8	96.9	97.2	W	W	—	1,390.9
March .....	W	W	W	W	—	147.5	101.8	102.6	W	W	—	1,418.2
April .....	W	W	W	W	—	138.4	107.7	108.0	W	W	—	1,478.5
May .....	W	W	W	W	—	136.6	109.5	109.8	W	W	—	1,587.0
June .....	W	W	W	W	—	W	115.8	115.9	W	W	—	1,687.7
July .....	W	W	W	W	—	194.3	119.1	119.8	W	W	—	1,848.8
August .....	W	W	W	W	—	192.3	114.9	115.3	W	W	—	1,776.3
September .....	W	W	W	W	—	174.1	109.2	109.5	W	W	—	1,740.5
October .....	W	W	W	W	—	155.9	109.9	110.4	W	W	—	1,586.2
November .....	W	W	W	W	—	137.1	104.5	104.6	W	W	—	1,476.0
December .....	W	W	W	W	—	147.0	97.7	98.2	W	W	—	1,485.9
<b>2004 Average .....</b>	<b>W</b>	<b>W</b>	<b>W</b>	<b>W</b>	<b>—</b>	<b>158.3</b>	<b>106.7</b>	<b>107.1</b>	<b>W</b>	<b>W</b>	<b>—</b>	<b>1,558.2</b>
<b>Montana</b>												
January .....	W	W	—	W	—	W	W	8.8	—	1,164.1	—	1,164.1
February .....	W	W	—	W	—	W	W	7.8	—	1,184.5	—	1,184.5
March .....	W	W	—	W	—	W	W	8.8	—	1,255.8	—	1,255.8
April .....	W	W	—	W	—	W	W	10.1	—	1,312.8	—	1,312.8
May .....	W	W	—	W	—	W	W	10.2	—	1,303.4	—	1,303.4
June .....	W	W	—	W	—	W	W	11.3	—	1,557.5	—	1,557.5
July .....	W	W	—	W	—	W	W	13.7	—	1,662.1	—	1,662.1
August .....	W	W	—	W	—	W	W	12.3	—	1,566.8	—	1,566.8
September .....	W	W	—	W	—	W	W	13.2	—	1,437.7	—	1,437.7
October .....	W	W	—	W	—	W	W	12.3	—	1,340.3	—	1,340.3
November .....	W	W	—	W	—	W	W	10.9	—	1,284.7	—	1,284.7
December .....	W	W	—	W	—	W	W	10.5	—	1,238.6	—	1,238.6
<b>2004 Average .....</b>	<b>W</b>	<b>W</b>	<b>—</b>	<b>W</b>	<b>—</b>	<b>W</b>	<b>W</b>	<b>10.8</b>	<b>—</b>	<b>1,359.5</b>	<b>—</b>	<b>1,359.5</b>
<b>Utah</b>												
January .....	29.9	36.4	W	W	—	427.4	313.4	340.1	W	W	—	2,481.3
February .....	NA	NA	W	W	—	421.4	305.5	329.0	W	W	—	2,574.9
March .....	27.5	33.5	W	W	—	393.5	319.7	345.5	W	W	—	2,477.1
April .....	24.3	29.2	W	W	—	403.0	316.9	341.1	W	W	—	2,620.2
May .....	26.2	31.1	W	W	—	397.5	366.0	391.7	W	W	—	2,742.7
June .....	27.2	32.1	W	W	—	394.1	374.0	397.9	W	W	—	2,724.1
July .....	30.9	35.4	W	W	—	447.4	391.2	412.7	W	W	—	2,969.3
August .....	31.6	37.0	W	W	—	445.6	387.6	413.0	W	W	—	2,815.6
September .....	31.4	36.0	W	W	—	435.1	366.5	390.0	W	W	—	2,793.8
October .....	29.6	34.5	W	W	—	431.7	379.4	401.5	W	W	—	2,794.0
November .....	29.4	34.2	W	W	—	378.4	365.7	390.1	W	W	—	2,509.1
December .....	29.1	33.1	W	W	—	405.6	354.8	376.3	W	W	—	2,655.7
<b>2004 Average .....</b>	<b>29.0</b>	<b>34.1</b>	<b>W</b>	<b>W</b>	<b>—</b>	<b>415.2</b>	<b>353.6</b>	<b>377.6</b>	<b>W</b>	<b>W</b>	<b>—</b>	<b>2,680.6</b>
<b>Wyoming</b>												
January .....	2.8	3.2	W	W	—	W	W	35.9	W	W	—	637.2
February .....	2.7	3.5	—	W	—	W	W	36.4	—	617.0	—	617.0
March .....	2.8	3.3	—	W	—	W	W	39.2	—	658.5	—	658.5
April .....	2.8	3.3	—	W	—	W	W	42.9	—	682.1	—	682.1
May .....	2.9	3.4	—	W	—	W	W	47.2	—	743.4	—	743.4
June .....	3.6	4.0	—	W	—	W	W	53.3	—	863.9	—	863.9
July .....	4.3	4.7	W	126.9	—	W	W	57.7	W	W	—	901.1
August .....	4.5	5.0	W	130.5	—	W	W	53.1	W	W	—	893.8
September .....	3.5	4.4	W	W	—	W	W	50.9	W	W	—	779.1
October .....	2.8	3.1	W	W	—	W	W	43.3	W	W	—	721.5
November .....	2.5	W	—	W	—	W	W	38.8	W	W	—	664.6
December .....	2.6	3.3	—	W	—	W	W	39.0	—	663.7	—	663.7
<b>2004 Average .....</b>	<b>3.2</b>	<b>3.7</b>	<b>W</b>	<b>W</b>	<b>—</b>	<b>W</b>	<b>W</b>	<b>44.8</b>	<b>W</b>	<b>W</b>	<b>—</b>	<b>736.0</b>

See footnotes at end of table.

**Table 43. Refiner Motor Gasoline Volumes by Grade, Sales Type, PAD District, and State**  
(Thousand Gallons per Day) — Continued

Geographic Area Month	Regular						Midgrade					
	Sales to End Users		Sales for Resale				Sales to End Users		Sales for Resale			
	Through Retail Outlets	Total <sup>a</sup>	DTW	Rack	Bulk	Total	Through Retail Outlets	Total <sup>a</sup>	DTW	Rack	Bulk	Total
<b>PAD District V</b>												
January .....	8,769.5	9,045.5	19,679.3	W	W	34,941.8	1,272.4	1,284.8	W	W	—	2,920.0
February .....	9,022.6	9,326.9	20,813.0	W	W	37,563.4	1,267.8	1,282.3	W	W	—	2,981.7
March .....	9,200.6	9,502.7	20,928.2	W	W	39,089.1	1,229.2	1,241.5	W	W	—	2,847.7
April .....	9,009.5	9,310.9	W	16,122.0	W	39,789.5	1,207.5	1,224.5	2,057.6	782.5	—	2,840.1
May .....	8,935.0	9,347.2	21,359.7	W	W	40,194.0	1,136.4	1,149.1	W	W	—	2,735.5
June .....	9,051.0	9,490.9	20,614.5	W	W	41,178.7	1,153.4	1,165.0	W	W	—	2,664.4
July .....	9,118.2	9,541.8	20,911.7	W	W	41,494.9	1,198.2	1,211.0	W	W	—	2,742.5
August .....	9,142.6	9,548.5	21,082.4	W	W	41,397.7	1,204.1	1,216.3	W	W	—	2,775.1
September .....	9,049.1	9,458.6	W	16,194.4	W	41,032.2	1,209.9	1,222.9	1,967.0	777.9	—	2,744.9
October .....	8,963.0	9,367.5	NA	W	W	39,932.0	1,133.5	1,151.0	W	W	—	2,593.7
November .....	8,446.4	8,834.7	20,953.6	W	W	41,349.9	1,360.6	1,372.4	W	W	—	2,587.5
December .....	8,521.5	8,917.5	W	18,006.3	W	42,689.6	1,402.5	1,414.2	1,827.9	819.5	—	2,647.3
<b>2004 Average .....</b>	<b>8,935.8</b>	<b>9,308.0</b>	<b>20,887.4</b>	<b>W</b>	<b>W</b>	<b>40,059.5</b>	<b>1,231.1</b>	<b>1,244.4</b>	<b>W</b>	<b>W</b>	<b>—</b>	<b>2,756.0</b>
<b>Alaska</b>												
January .....	220.5	227.7	59.2	W	W	383.5	19.8	19.8	W	W	—	19.8
February .....	212.6	217.1	57.0	W	W	364.2	18.5	18.5	W	W	—	17.7
March .....	224.7	229.5	56.4	W	W	384.8	19.4	19.4	W	W	—	18.6
April .....	127.1	130.9	W	379.8	W	543.8	10.9	10.9	W	W	—	38.8
May .....	141.6	147.7	61.9	W	W	688.6	10.5	10.5	4.8	26.4	—	31.2
June .....	156.2	162.2	70.2	W	W	862.8	10.8	10.8	W	W	—	33.1
July .....	133.2	140.5	100.0	W	W	915.2	7.5	7.5	W	W	—	43.8
August .....	127.6	133.1	109.5	W	W	899.7	7.7	7.7	W	W	—	38.9
September .....	120.7	126.0	W	396.2	W	658.4	7.1	7.1	W	W	—	35.6
October .....	111.4	115.1	98.1	W	W	488.2	6.3	6.3	W	W	—	32.0
November .....	106.4	109.7	95.0	W	W	472.1	6.3	6.3	W	W	—	35.2
December .....	108.6	114.0	W	360.1	W	491.8	6.5	6.5	W	W	—	33.4
<b>2004 Average .....</b>	<b>149.1</b>	<b>154.4</b>	<b>W</b>	<b>369.8</b>	<b>W</b>	<b>596.9</b>	<b>10.9</b>	<b>10.9</b>	<b>5.9</b>	<b>25.7</b>	<b>—</b>	<b>31.5</b>
<b>Arizona</b>												
January .....	1,162.9	1,331.8	W	1,128.0	W	2,610.0	120.5	122.7	W	W	—	108.9
February .....	1,211.2	1,402.7	W	1,165.6	W	2,805.6	117.2	120.0	W	W	—	105.7
March .....	1,180.1	1,375.0	W	1,304.1	W	2,977.1	106.6	108.5	W	W	—	104.0
April .....	1,166.7	1,360.4	1,579.3	W	W	3,154.4	104.9	106.3	W	W	—	100.7
May .....	1,104.4	1,313.7	W	1,180.4	W	3,144.5	93.2	95.3	W	W	—	92.8
June .....	1,057.9	1,272.7	W	1,262.9	W	3,175.0	90.2	91.6	W	W	—	92.5
July .....	1,072.0	1,280.4	1,419.5	W	W	3,147.4	96.5	98.9	W	W	—	99.6
August .....	1,124.1	1,331.0	1,479.6	W	W	3,162.7	98.1	100.1	W	W	—	103.8
September .....	1,119.1	1,320.6	1,478.5	W	W	3,215.0	99.2	101.3	W	W	—	95.0
October .....	1,109.7	1,311.4	1,449.3	W	W	3,067.4	94.1	97.5	52.8	45.9	—	98.7
November .....	998.7	1,199.7	W	1,570.8	W	3,129.4	111.5	113.1	W	W	—	108.2
December .....	984.3	1,193.4	1,376.6	W	W	3,403.2	114.1	115.7	W	W	—	114.2
<b>2004 Average .....</b>	<b>1,107.3</b>	<b>1,307.4</b>	<b>1,477.8</b>	<b>W</b>	<b>W</b>	<b>3,083.2</b>	<b>103.8</b>	<b>105.9</b>	<b>59.7</b>	<b>42.4</b>	<b>—</b>	<b>102.0</b>
<b>California</b>												
January .....	5,915.5	5,929.5	14,599.2	7,064.6	1,264.9	22,928.7	909.3	909.7	1,715.4	456.7	—	2,172.1
February .....	6,000.4	6,019.4	15,292.6	W	W	24,510.1	890.6	892.0	1,737.2	472.0	—	2,209.2
March .....	6,129.9	6,143.3	15,318.2	W	W	25,319.5	863.8	864.4	1,627.1	485.7	—	2,112.7
April .....	6,074.9	6,087.2	15,277.5	8,481.2	1,651.3	25,410.0	861.7	862.5	1,607.6	485.1	—	2,092.7
May .....	6,077.4	6,179.6	15,807.4	8,554.7	1,820.2	26,182.3	829.8	830.4	1,593.2	460.8	—	2,054.0
June .....	6,143.4	6,266.0	15,263.6	8,868.9	2,261.7	26,394.2	836.7	837.0	1,524.4	461.4	—	1,985.8
July .....	6,137.3	6,251.3	15,417.1	8,736.0	2,166.0	26,319.0	861.3	861.6	1,535.6	465.2	—	2,000.8
August .....	6,165.7	6,265.4	15,452.9	8,860.9	1,931.1	26,244.9	868.2	868.5	1,532.0	489.3	—	2,021.2
September .....	6,106.6	6,210.2	NA	8,604.9	1,985.5	26,086.6	883.4	884.0	1,529.3	472.8	—	2,002.0
October .....	6,026.7	6,136.8	NA	W	W	25,360.5	819.0	823.1	1,415.5	421.4	—	1,836.8
November .....	5,730.3	5,825.8	14,918.7	W	W	26,454.1	1,016.6	1,016.8	1,393.1	452.7	—	1,845.8
December .....	5,768.7	5,864.5	14,684.9	W	W	27,082.6	1,043.9	1,044.1	1,392.9	494.4	—	1,887.3
<b>2004 Average .....</b>	<b>6,023.3</b>	<b>6,098.7</b>	<b>15,237.2</b>	<b>8,542.6</b>	<b>1,913.4</b>	<b>25,693.2</b>	<b>890.3</b>	<b>891.1</b>	<b>1,549.6</b>	<b>468.1</b>	<b>—</b>	<b>2,017.7</b>

See footnotes at end of table.



**Table 43. Refiner Motor Gasoline Volumes by Grade, Sales Type, PAD District, and State**  
(Thousand Gallons per Day) — Continued

Geographic Area Month	Premium						All Grades					
	Sales to End Users		Sales for Resale				Sales to End Users		Sales for Resale			
	Through Retail Outlets	Total <sup>a</sup>	DTW	Rack	Bulk	Total	Through Retail Outlets	Total <sup>a</sup>	DTW	Rack	Bulk	Total
<b>PAD District V</b>												
January .....	1,570.0	1,615.1	W	2,083.2	W	7,218.5	11,611.9	11,945.3	W	16,226.8	W	45,080.2
February .....	1,502.0	1,545.4	W	2,109.8	W	7,129.7	11,792.4	12,154.6	W	17,514.6	W	47,674.8
March .....	1,450.6	1,494.6	W	2,199.6	W	6,927.6	11,880.5	12,238.8	W	19,119.2	W	48,864.5
April .....	1,427.9	1,473.3	W	2,149.5	W	6,954.6	11,644.9	12,008.7	W	19,054.0	W	49,584.2
May .....	1,344.3	1,387.5	W	2,028.6	W	6,721.5	11,415.7	11,883.8	W	18,563.3	W	49,651.0
June .....	1,378.6	1,417.8	4,241.7	2,130.5	445.8	6,818.1	11,583.0	12,073.7	W	19,572.4	W	50,661.1
July .....	1,473.5	1,516.3	4,546.0	2,361.0	378.2	7,285.2	11,789.9	12,269.1	W	20,122.8	W	51,522.6
August .....	1,521.5	1,561.2	4,694.8	2,478.7	457.6	7,631.1	11,868.2	12,326.0	W	20,277.9	W	51,804.0
September .....	1,482.1	1,536.2	W	2,370.5	W	7,509.4	11,741.1	12,217.7	W	19,342.7	W	51,286.6
October .....	1,361.2	1,410.2	W	2,117.9	W	6,897.9	11,457.7	11,928.7	W	18,766.0	W	49,423.6
November .....	1,253.2	1,301.1	W	2,289.4	W	7,103.8	11,060.2	11,508.2	W	19,820.2	W	51,041.1
December .....	1,348.1	1,382.4	W	2,535.5	W	7,595.4	11,272.2	11,714.1	W	21,361.2	W	52,932.4
<b>2004 Average .....</b>	<b>1,426.1</b>	<b>1,470.1</b>	<b>W</b>	<b>2,238.6</b>	<b>W</b>	<b>7,150.1</b>	<b>11,593.0</b>	<b>12,022.5</b>	<b>W</b>	<b>19,150.7</b>	<b>W</b>	<b>49,965.5</b>
<b>Alaska</b>												
January .....	21.9	22.1	W	15.7	W	25.5	262.2	269.5	W	307.2	W	428.8
February .....	20.6	20.7	W	W	—	23.1	251.7	256.3	W	284.1	W	405.0
March .....	21.0	21.2	W	15.1	W	27.1	265.0	270.0	W	300.2	W	430.5
April .....	14.7	14.9	W	W	—	13.1	152.7	156.7	W	418.5	W	595.7
May .....	13.3	13.5	W	W	—	13.9	165.5	171.7	W	437.7	W	733.7
June .....	14.3	14.4	W	W	—	17.9	181.3	187.4	W	498.9	W	913.8
July .....	11.2	11.3	W	W	—	24.6	151.9	159.3	W	519.5	W	983.7
August .....	9.7	9.9	W	W	—	23.9	145.0	150.6	W	484.3	W	962.5
September .....	8.8	9.0	W	W	—	19.4	136.6	142.1	W	430.7	W	713.4
October .....	8.2	8.3	W	W	—	18.2	125.9	129.6	W	389.8	W	538.4
November .....	8.3	8.4	W	W	—	17.0	121.1	124.4	W	376.5	W	524.3
December .....	9.0	9.2	W	W	—	18.4	124.2	129.7	W	392.4	W	543.6
<b>2004 Average .....</b>	<b>13.4</b>	<b>13.5</b>	<b>W</b>	<b>8.2</b>	<b>W</b>	<b>20.2</b>	<b>173.4</b>	<b>178.8</b>	<b>W</b>	<b>403.7</b>	<b>W</b>	<b>648.7</b>
<b>Arizona</b>												
January .....	130.3	148.1	251.0	W	W	429.8	1,413.6	1,602.6	1,761.0	W	W	3,148.8
February .....	121.9	136.8	275.2	149.9	—	425.1	1,450.3	1,659.5	1,949.2	W	W	3,336.4
March .....	109.7	124.4	250.4	W	W	426.0	1,396.4	1,607.9	1,919.2	W	W	3,507.1
April .....	107.3	122.7	W	169.0	W	421.2	1,378.8	1,589.4	1,898.3	W	W	3,676.3
May .....	94.6	109.6	223.0	W	W	373.4	1,292.1	1,518.5	1,813.2	W	W	3,610.6
June .....	92.7	107.6	213.9	W	W	385.3	1,240.9	1,471.9	1,693.4	W	W	3,652.8
July .....	100.0	118.5	W	169.0	W	414.5	1,268.5	1,497.8	1,707.7	W	W	3,661.5
August .....	104.4	120.6	W	175.8	W	422.8	1,326.6	1,551.8	1,782.7	W	W	3,689.4
September .....	104.5	120.3	W	169.8	W	441.4	1,322.8	1,542.2	1,782.9	W	W	3,751.4
October .....	97.8	111.3	228.3	W	W	400.5	1,301.7	1,520.1	1,730.4	1,638.4	197.9	3,566.7
November .....	87.6	100.6	218.6	W	W	429.0	1,197.7	1,413.5	W	1,828.0	W	3,666.6
December .....	93.6	105.0	236.5	W	W	476.8	1,192.0	1,414.0	W	2,108.3	W	3,994.3
<b>2004 Average .....</b>	<b>103.7</b>	<b>118.8</b>	<b>238.6</b>	<b>W</b>	<b>W</b>	<b>420.5</b>	<b>1,314.7</b>	<b>1,532.1</b>	<b>1,776.1</b>	<b>W</b>	<b>W</b>	<b>3,605.7</b>
<b>California</b>												
January .....	1,208.6	1,209.4	3,862.5	1,249.2	229.5	5,341.1	8,033.5	8,048.6	20,177.1	8,770.5	1,494.4	30,441.9
February .....	1,134.7	1,135.9	3,760.3	W	W	5,199.8	8,025.8	8,047.3	20,790.1	9,432.4	1,696.6	31,919.1
March .....	1,097.5	1,098.4	3,535.3	W	W	5,000.5	8,091.2	8,106.0	20,480.5	10,418.6	1,533.6	32,432.8
April .....	1,094.9	1,096.5	3,545.7	1,261.1	225.9	5,032.7	8,031.5	8,046.2	20,430.8	10,227.4	1,877.2	32,535.4
May .....	1,049.5	1,050.5	3,512.5	1,277.9	231.9	5,022.4	7,956.6	8,060.5	20,913.1	10,293.4	2,052.2	33,258.6
June .....	1,064.8	1,065.0	3,405.1	1,288.4	317.4	5,010.9	8,045.0	8,168.1	20,193.1	10,618.8	2,579.1	33,390.9
July .....	1,122.9	1,123.0	3,605.6	1,387.9	242.0	5,235.5	8,121.5	8,236.0	20,558.3	10,589.1	2,408.0	33,555.4
August .....	1,166.5	1,166.7	3,745.5	1,478.4	263.1	5,487.0	8,200.4	8,300.6	20,730.4	10,828.5	2,194.2	33,753.2
September .....	1,158.7	1,172.8	3,810.1	1,452.2	214.9	5,477.3	8,148.7	8,267.0	20,835.5	10,529.9	2,200.5	33,565.9
October .....	1,055.6	1,068.2	3,441.9	W	W	4,915.8	7,901.3	8,028.1	20,179.0	9,948.7	1,985.4	32,113.1
November .....	963.0	976.2	3,496.3	W	W	5,064.4	7,709.9	7,818.8	19,808.0	10,844.9	2,711.3	33,364.3
December .....	1,039.3	1,039.5	3,698.8	W	W	5,411.6	7,851.9	7,948.0	19,776.5	11,774.5	2,830.5	34,381.5
<b>2004 Average .....</b>	<b>1,096.4</b>	<b>1,100.2</b>	<b>3,618.1</b>	<b>1,348.6</b>	<b>216.9</b>	<b>5,183.6</b>	<b>8,010.0</b>	<b>8,090.0</b>	<b>20,404.9</b>	<b>10,359.3</b>	<b>2,130.3</b>	<b>32,894.5</b>

See footnotes at end of table.



**Table 43. Refiner Motor Gasoline Volumes by Grade, Sales Type, PAD District, and State**  
(Thousand Gallons per Day) — Continued

Geographic Area Month	Regular						Midgrade					
	Sales to End Users		Sales for Resale				Sales to End Users		Sales for Resale			
	Through Retail Outlets	Total <sup>a</sup>	DTW	Rack	Bulk	Total	Through Retail Outlets	Total <sup>a</sup>	DTW	Rack	Bulk	Total
<b>Hawaii</b>												
January .....	128.4	208.9	270.5	W	W	626.7	43.4	52.1	W	W	—	69.1
February .....	131.1	214.7	277.6	W	W	581.0	43.7	53.0	W	W	—	70.4
March .....	132.8	217.7	275.5	W	W	661.9	42.7	51.7	W	W	—	67.8
April .....	136.5	223.7	272.3	W	W	654.7	43.5	57.4	W	W	—	68.9
May .....	137.5	223.6	285.5	W	W	668.5	42.6	51.7	W	W	—	65.5
June .....	144.9	233.2	289.3	W	W	726.0	42.8	51.7	W	W	—	63.3
July .....	153.4	240.2	294.9	W	W	790.3	45.0	54.2	W	W	—	64.1
August .....	150.5	234.9	300.2	W	W	683.8	44.9	53.9	W	W	—	63.7
September .....	120.4	203.1	281.7	W	W	770.1	38.4	47.7	W	W	—	62.3
October .....	113.3	196.2	270.7	W	W	752.9	36.3	45.5	W	W	—	62.3
November .....	113.6	196.1	265.8	W	W	861.4	35.8	44.5	W	W	—	61.3
December .....	115.5	196.4	267.6	W	W	762.5	37.0	45.9	W	W	—	61.8
<b>2004 Average .....</b>	<b>131.5</b>	<b>215.7</b>	<b>279.3</b>	<b>W</b>	<b>W</b>	<b>711.9</b>	<b>41.3</b>	<b>50.8</b>	<b>W</b>	<b>W</b>	<b>—</b>	<b>65.0</b>
<b>Nevada</b>												
January .....	66.5	70.1	989.7	498.3	—	1,488.0	5.1	6.1	W	W	—	142.0
February .....	60.6	64.6	W	552.4	W	1,579.8	3.9	5.0	W	W	—	140.2
March .....	62.0	66.0	1,067.8	W	W	1,686.7	3.9	4.8	102.3	33.2	—	135.5
April .....	63.3	67.2	1,046.7	W	W	1,708.6	4.1	5.1	100.5	33.7	—	134.2
May .....	66.9	71.2	1,024.7	W	W	1,599.2	4.3	5.2	99.9	30.1	—	130.1
June .....	64.4	67.8	985.2	W	W	1,548.1	4.0	5.1	97.1	32.3	—	129.4
July .....	70.4	73.1	1,016.5	W	W	1,642.7	4.2	5.1	102.3	36.7	—	139.1
August .....	66.4	68.7	1,025.1	W	W	1,688.7	4.2	5.0	102.6	39.5	—	142.2
September .....	NA	NA	919.3	W	W	1,532.1	4.1	5.2	94.9	37.3	—	132.2
October .....	NA	NA	815.2	643.2	—	1,458.4	3.9	4.8	83.8	37.5	—	121.4
November .....	62.9	65.0	876.2	W	W	1,573.8	2.7	3.9	65.6	37.4	—	102.9
December .....	69.8	71.6	904.7	715.2	—	1,619.9	2.7	3.6	70.8	39.9	—	110.7
<b>2004 Average .....</b>	<b>64.7</b>	<b>67.8</b>	<b>974.7</b>	<b>W</b>	<b>W</b>	<b>1,594.0</b>	<b>3.9</b>	<b>4.9</b>	<b>95.1</b>	<b>34.9</b>	<b>—</b>	<b>130.0</b>
<b>Oregon</b>												
January .....	NA	407.8	W	1,726.8	W	2,581.8	48.4	48.4	W	W	—	100.9
February .....	467.1	468.6	W	1,916.4	W	2,907.8	55.2	55.2	W	W	—	111.6
March .....	480.7	480.7	W	2,069.6	W	3,040.0	54.0	54.0	W	W	—	100.7
April .....	463.3	463.3	W	2,042.4	W	3,122.6	49.6	49.6	W	W	—	100.6
May .....	444.4	444.9	W	1,873.7	W	2,863.0	42.8	42.8	W	W	—	86.1
June .....	470.0	470.3	W	2,060.9	W	3,129.3	46.3	46.3	41.7	49.8	—	91.5
July .....	519.4	519.9	W	2,310.3	W	3,305.6	53.2	53.2	43.9	55.4	—	99.3
August .....	518.9	521.5	W	2,218.4	W	3,241.0	53.7	53.7	46.5	59.0	—	105.5
September .....	526.3	527.5	NA	W	W	3,336.9	51.4	51.4	W	W	—	100.6
October .....	NA	562.5	NA	W	W	3,223.5	50.6	50.6	W	W	—	106.9
November .....	514.0	514.5	W	1,870.7	W	3,086.4	53.1	53.1	W	W	—	106.7
December .....	NA	531.0	W	2,010.5	W	3,267.4	56.6	56.6	50.8	54.7	—	105.5
<b>2004 Average .....</b>	<b>492.1</b>	<b>492.8</b>	<b>1,006.0</b>	<b>W</b>	<b>W</b>	<b>3,092.3</b>	<b>51.2</b>	<b>51.2</b>	<b>47.8</b>	<b>53.5</b>	<b>—</b>	<b>101.3</b>
<b>Washington</b>												
January .....	869.1	869.6	W	2,577.4	W	4,323.0	125.9	125.9	W	W	—	307.2
February .....	939.6	939.8	W	2,919.0	W	4,814.9	138.6	138.6	W	W	—	326.9
March .....	990.3	990.5	W	3,134.4	W	5,019.0	138.8	138.8	W	W	—	308.3
April .....	977.8	978.2	W	3,308.0	W	5,195.3	132.7	132.7	161.6	142.6	—	304.2
May .....	962.8	966.6	W	3,190.4	W	5,047.9	NA	113.3	W	W	—	275.8
June .....	1,014.2	1,018.6	W	3,380.7	W	5,343.3	122.5	122.5	W	W	—	268.6
July .....	1,032.5	1,036.4	W	3,485.1	W	5,374.6	130.5	130.5	W	W	—	295.7
August .....	989.5	993.8	W	3,432.4	W	5,476.8	127.3	127.3	W	W	—	299.9
September .....	991.1	1,004.4	NA	W	W	5,433.1	126.3	126.3	W	W	—	317.3
October .....	981.7	984.8	NA	W	W	5,581.1	123.3	123.3	W	W	—	335.6
November .....	920.6	923.8	W	3,180.0	W	5,772.8	134.6	134.6	193.1	134.3	—	327.4
December .....	943.7	946.7	W	3,268.8	W	6,062.2	141.7	141.7	198.5	135.9	—	334.4
<b>2004 Average .....</b>	<b>967.8</b>	<b>971.2</b>	<b>W</b>	<b>3,183.2</b>	<b>W</b>	<b>5,288.0</b>	<b>129.6</b>	<b>129.6</b>	<b>164.9</b>	<b>143.5</b>	<b>—</b>	<b>308.4</b>

See footnotes at end of table.

**Table 43. Refiner Motor Gasoline Volumes by Grade, Sales Type, PAD District, and State**  
(Thousand Gallons per Day) — Continued

Geographic Area Month	Premium						All Grades					
	Sales to End Users		Sales for Resale				Sales to End Users		Sales for Resale			
	Through Retail Outlets	Total <sup>a</sup>	DTW	Rack	Bulk	Total	Through Retail Outlets	Total <sup>a</sup>	DTW	Rack	Bulk	Total
<b>Hawaii</b>												
January .....	35.1	61.1	W	23.7	W	205.8	206.9	322.2	435.5	W	W	901.7
February .....	35.7	62.4	W	25.6	W	200.2	210.5	330.1	448.5	W	W	851.7
March .....	35.0	62.8	W	24.6	W	192.2	210.5	332.2	440.0	W	W	921.9
April .....	35.2	63.3	W	25.7	W	204.7	215.2	344.3	435.0	W	W	928.3
May .....	34.4	61.2	W	21.5	W	205.4	214.5	336.5	443.0	W	W	939.4
June .....	34.3	57.6	W	NA	W	200.1	222.1	342.4	442.5	W	W	989.4
July .....	37.2	60.8	W	25.5	W	217.2	235.6	355.2	453.0	W	W	1,071.6
August .....	37.5	60.3	W	25.8	W	215.8	232.8	349.1	461.9	W	W	963.3
September .....	31.1	54.7	W	24.4	W	208.8	189.9	305.5	438.3	W	W	1,041.2
October .....	29.5	52.0	W	21.7	W	221.5	179.1	293.6	421.8	W	W	1,036.7
November .....	28.8	50.4	W	19.5	W	214.9	178.2	291.1	412.8	W	W	1,137.6
December .....	30.0	52.3	W	21.0	W	205.7	182.6	294.6	417.4	W	W	1,030.0
<b>2004 Average .....</b>	<b>33.7</b>	<b>58.2</b>	<b>W</b>	<b>23.6</b>	<b>W</b>	<b>207.7</b>	<b>206.5</b>	<b>324.8</b>	<b>437.5</b>	<b>W</b>	<b>W</b>	<b>984.7</b>
<b>Nevada</b>												
January .....	9.7	10.0	W	W	W	313.3	81.3	86.2	1,304.9	W	W	1,943.2
February .....	7.8	8.3	190.6	102.8	-	293.4	72.3	77.9	1,325.9	W	W	2,013.4
March .....	7.4	7.6	176.8	W	W	298.2	73.3	78.5	1,347.0	754.5	19.0	2,120.4
April .....	7.6	7.6	176.4	W	W	308.7	74.9	79.9	1,323.7	731.8	96.1	2,151.5
May .....	7.6	7.8	172.5	W	W	285.5	78.8	84.1	1,297.2	W	W	2,014.8
June .....	8.0	8.4	174.5	W	W	293.6	76.3	81.3	1,256.8	W	W	1,971.1
July .....	8.9	9.1	188.8	W	W	300.9	83.5	87.3	1,307.6	W	W	2,082.7
August .....	9.0	9.3	193.1	W	W	325.7	79.5	83.1	1,320.9	W	W	2,156.6
September .....	NA	NA	175.5	W	W	306.1	NA	NA	1,189.7	W	W	1,970.3
October .....	NA	NA	148.7	W	W	270.9	NA	NA	1,047.7	W	W	1,850.6
November .....	5.3	5.3	152.5	W	W	275.0	70.8	74.3	1,094.3	W	W	1,951.7
December .....	6.6	6.9	156.1	W	W	311.3	79.2	82.2	1,131.6	W	W	2,041.9
<b>2004 Average .....</b>	<b>7.8</b>	<b>8.1</b>	<b>175.7</b>	<b>W</b>	<b>W</b>	<b>298.6</b>	<b>76.4</b>	<b>80.7</b>	<b>1,245.5</b>	<b>730.6</b>	<b>46.5</b>	<b>2,022.5</b>
<b>Oregon</b>												
January .....	46.4	46.4	91.5	W	W	263.7	501.4	502.5	W	1,949.5	W	2,946.4
February .....	53.3	53.3	105.8	W	W	293.4	575.6	577.1	W	2,163.5	W	3,312.9
March .....	53.2	53.2	101.0	W	W	308.5	587.9	587.9	1,048.2	W	W	3,449.3
April .....	48.3	48.3	105.0	W	W	302.6	561.2	561.2	1,111.7	W	W	3,525.8
May .....	41.4	41.4	88.0	W	W	246.8	528.6	529.1	W	2,075.0	W	3,196.0
June .....	46.4	46.8	W	191.0	W	286.9	562.8	563.5	W	2,301.7	W	3,507.7
July .....	59.4	59.4	W	243.4	W	358.1	631.9	632.4	W	2,609.0	W	3,763.0
August .....	61.8	61.8	W	247.8	W	359.4	634.4	637.0	W	2,525.2	W	3,705.9
September .....	51.2	51.2	123.6	W	W	335.6	628.9	630.0	W	2,283.4	W	3,773.1
October .....	49.4	49.4	NA	W	W	331.6	662.5	662.5	W	2,187.8	W	3,661.9
November .....	51.3	51.3	131.7	W	W	314.5	618.4	618.9	W	2,109.2	W	3,507.6
December .....	48.8	48.8	W	196.6	W	355.1	636.2	636.5	W	2,261.8	W	3,728.0
<b>2004 Average .....</b>	<b>50.9</b>	<b>50.9</b>	<b>112.3</b>	<b>W</b>	<b>W</b>	<b>313.2</b>	<b>594.3</b>	<b>595.0</b>	<b>1,166.1</b>	<b>2,257.6</b>	<b>83.0</b>	<b>3,506.7</b>
<b>Washington</b>												
January .....	118.1	118.1	272.0	W	W	639.3	1,113.1	1,113.6	W	3,072.2	W	5,269.5
February .....	127.9	127.9	287.0	W	W	694.6	1,206.2	1,206.3	W	3,453.2	W	5,836.4
March .....	127.0	127.0	276.7	W	W	675.1	1,256.1	1,256.3	W	3,651.2	W	6,002.4
April .....	120.1	120.1	W	377.7	W	671.6	1,230.6	1,231.0	W	3,828.3	W	6,171.1
May .....	NA	103.5	232.2	W	W	574.1	1,179.6	1,183.4	W	3,646.3	W	5,897.8
June .....	118.0	118.0	252.2	W	W	623.4	1,254.7	1,259.1	W	3,870.8	W	6,235.4
July .....	134.0	134.2	297.0	W	W	734.4	1,297.1	1,301.1	W	4,049.1	W	6,404.8
August .....	132.6	132.6	286.3	W	W	796.5	1,249.5	1,253.8	W	4,000.2	W	6,573.2
September .....	119.4	119.4	315.9	W	W	720.9	1,236.8	1,250.0	W	3,704.5	W	6,471.3
October .....	113.7	113.7	NA	W	W	739.5	1,218.7	1,221.8	W	3,657.1	W	6,656.2
November .....	108.8	108.8	W	358.6	W	789.0	1,164.0	1,167.3	W	3,672.9	W	6,889.2
December .....	120.7	120.7	W	369.5	W	816.4	1,206.1	1,209.1	W	3,774.3	W	7,213.0
<b>2004 Average .....</b>	<b>120.3</b>	<b>120.3</b>	<b>W</b>	<b>372.2</b>	<b>W</b>	<b>706.3</b>	<b>1,217.7</b>	<b>1,221.1</b>	<b>2,304.7</b>	<b>3,698.9</b>	<b>299.1</b>	<b>6,302.7</b>

Dash (-) = No data reported.

NA = Not available.

W = Withheld to avoid disclosure of individual company data.

<sup>a</sup> Includes sales through retail outlets as well as all direct sales to end users that were not made through company-operated retail outlets, e.g., sales to agricultural customers, commercial sales, and industrial sales.

Note: Totals may not equal the sum of the components due to rounding.

Source: Energy Information Administration Form EIA-782A, "Refiners'/Gas Plant Operators' Monthly Petroleum Product Sales Report."

**Table 44. Refiner Motor Gasoline Volumes by Formulation, Sales Type, PAD District, and State**  
(Thousand Gallons per Day)

Geographic Area Month	Conventional						Oxygenated					
	Sales to End Users		Sales for Resale				Sales to End Users		Sales for Resale			
	Through Retail Outlets	Total <sup>a</sup>	DTW	Rack	Bulk	Total	Through Retail Outlets	Total <sup>a</sup>	DTW	Rack	Bulk	Total
<b>United States</b>												
January .....	29,693.0	30,671.7	11,440.7	147,841.0	29,800.6	189,082.4	3,565.6	3,635.9	2,993.0	8,066.2	—	11,059.2
February .....	31,244.6	32,304.0	12,126.3	150,958.4	30,099.1	193,183.9	3,125.4	3,206.4	2,731.2	7,775.8	—	10,507.0
March .....	33,088.9	34,208.9	12,303.6	160,688.9	34,409.0	207,401.5	1,991.5	2,070.1	2,374.5	6,552.7	—	8,927.2
April .....	33,494.8	34,644.3	13,479.2	164,947.6	37,970.5	216,397.3	1,591.5	1,611.7	1,574.6	6,077.0	—	7,651.6
May .....	33,128.9	34,238.1	13,539.0	162,890.4	41,355.5	217,784.9	1,572.4	1,589.1	1,367.8	5,814.9	—	7,182.6
June .....	33,445.9	34,524.1	12,833.9	168,481.8	42,920.0	224,235.8	1,665.0	1,685.8	1,324.8	6,610.0	—	7,934.7
July .....	33,952.8	34,969.7	13,429.6	172,179.0	42,061.5	227,670.1	1,652.9	1,670.1	1,408.8	6,341.6	—	7,750.4
August .....	34,567.8	35,679.5	13,448.5	169,310.9	44,707.9	227,467.4	1,658.4	1,676.6	1,384.2	6,103.8	—	7,488.0
September .....	32,735.2	33,806.8	12,324.6	164,843.0	36,194.7	213,362.3	1,660.6	1,700.8	NA	6,649.4	—	8,912.3
October .....	32,637.4	33,660.2	11,365.4	160,398.0	35,946.0	207,709.4	2,690.7	2,773.8	NA	7,769.5	—	11,086.2
November .....	31,605.3	32,622.7	10,602.3	159,530.3	30,713.1	200,845.7	3,426.3	3,505.0	3,651.4	8,100.1	—	11,751.5
December .....	31,933.5	32,919.4	10,660.9	165,382.0	46,760.2	222,803.1	3,660.2	3,750.1	3,803.2	8,597.3	—	12,400.5
<b>2004 Average</b> .....	<b>32,632.8</b>	<b>33,692.7</b>	<b>12,297.0</b>	<b>162,325.9</b>	<b>37,795.3</b>	<b>212,418.2</b>	<b>2,353.8</b>	<b>2,405.0</b>	<b>2,348.9</b>	<b>7,036.1</b>	<b>—</b>	<b>9,385.0</b>
<b>PAD District I</b>												
January .....	11,005.7	11,347.6	5,250.5	47,287.6	3,136.3	55,674.5	—	—	—	—	—	—
February .....	11,504.9	11,882.8	5,339.7	48,350.0	3,449.1	57,138.8	—	—	—	—	—	—
March .....	11,733.9	12,132.5	5,365.5	51,503.8	3,882.7	60,752.1	—	—	—	—	—	—
April .....	11,641.6	12,021.5	5,099.8	52,200.6	4,332.7	61,633.2	—	—	—	—	—	—
May .....	11,563.1	11,948.0	5,171.2	51,769.7	4,234.8	61,175.7	—	—	—	—	—	—
June .....	11,302.4	11,661.6	4,774.4	52,662.0	5,839.4	63,275.8	—	—	—	—	—	—
July .....	11,457.6	11,804.1	5,127.3	53,783.1	4,855.8	63,766.2	—	—	—	—	—	—
August .....	11,683.7	12,017.9	5,193.1	53,467.7	5,123.1	63,783.8	—	—	—	—	—	—
September .....	10,734.2	11,070.7	4,848.4	51,819.3	3,960.5	60,628.3	—	—	—	—	—	—
October .....	11,665.5	12,018.8	5,007.5	51,744.9	4,838.7	61,591.1	—	—	—	—	—	—
November .....	11,264.0	11,634.6	4,863.7	52,068.6	3,976.7	60,909.0	—	—	—	—	—	—
December .....	11,323.5	11,684.4	4,758.0	53,061.9	5,209.9	63,029.8	—	—	—	—	—	—
<b>2004 Average</b> .....	<b>11,408.0</b>	<b>11,770.0</b>	<b>5,067.0</b>	<b>51,655.3</b>	<b>4,407.2</b>	<b>61,129.5</b>	<b>—</b>	<b>—</b>	<b>—</b>	<b>—</b>	<b>—</b>	<b>—</b>
<b>Subdistrict IA</b>												
January .....	W	W	W	W	—	1,675.5	—	—	—	—	—	—
February .....	W	W	W	W	—	1,628.8	—	—	—	—	—	—
March .....	W	W	W	W	—	1,561.4	—	—	—	—	—	—
April .....	W	W	W	1,375.5	W	1,509.1	—	—	—	—	—	—
May .....	W	W	W	1,499.9	W	1,658.4	—	—	—	—	—	—
June .....	W	7.7	W	1,527.4	W	1,769.3	—	—	—	—	—	—
July .....	W	W	W	1,699.6	W	2,038.8	—	—	—	—	—	—
August .....	W	W	W	1,739.3	W	2,263.7	—	—	—	—	—	—
September .....	W	W	W	W	—	1,788.5	—	—	—	—	—	—
October .....	W	W	W	1,606.5	W	2,174.9	—	—	—	—	—	—
November .....	W	W	W	1,525.6	W	1,782.9	—	—	—	—	—	—
December .....	W	W	W	1,590.5	W	1,816.8	—	—	—	—	—	—
<b>2004 Average</b> .....	<b>W</b>	<b>W</b>	<b>W</b>	<b>1,556.7</b>	<b>W</b>	<b>1,807.7</b>	<b>—</b>	<b>—</b>	<b>—</b>	<b>—</b>	<b>—</b>	<b>—</b>
<b>Connecticut</b>												
January .....	—	—	—	—	—	—	—	—	—	—	—	—
February .....	—	—	—	—	—	—	—	—	—	—	—	—
March .....	—	—	—	—	—	—	—	—	—	—	—	—
April .....	—	—	—	—	—	—	—	—	—	—	—	—
May .....	—	—	—	—	—	—	—	—	—	—	—	—
June .....	—	—	—	—	—	—	—	—	—	—	—	—
July .....	—	—	—	—	—	—	—	—	—	—	—	—
August .....	—	—	—	—	—	—	—	—	—	—	—	—
September .....	—	—	—	—	—	—	—	—	—	—	—	—
October .....	—	—	—	—	—	—	—	—	—	—	—	—
November .....	—	—	—	—	W	W	—	—	—	—	—	—
December .....	—	—	—	—	W	W	—	—	—	—	—	—
<b>2004 Average</b> .....	<b>—</b>	<b>—</b>	<b>—</b>	<b>—</b>	<b>W</b>	<b>W</b>	<b>—</b>	<b>—</b>	<b>—</b>	<b>—</b>	<b>—</b>	<b>—</b>

See footnotes at end of table.

**Table 44. Refiner Motor Gasoline Volumes by Formulation, Sales Type, PAD District, and State**  
(Thousand Gallons per Day) — Continued

Geographic Area Month	Reformulated						All Formulations					
	Sales to End Users		Sales for Resale				Sales to End Users		Sales for Resale			
	Through Retail Outlets	Total <sup>a</sup>	DTW	Rack	Bulk	Total	Through Retail Outlets	Total <sup>a</sup>	DTW	Rack	Bulk	Total
<b>United States</b>												
January .....	22,476.8	22,836.2	40,828.3	42,196.1	4,100.4	87,124.8	55,735.5	57,143.8	55,262.0	198,103.3	33,901.0	287,266.4
February .....	22,474.1	22,871.2	41,736.2	43,236.6	5,138.6	90,111.4	56,844.0	58,381.7	56,593.8	201,970.8	35,237.8	293,802.3
March .....	22,515.9	22,907.2	41,173.4	45,757.0	5,267.9	92,198.3	57,596.3	59,186.2	55,851.5	212,998.6	39,676.9	308,527.0
April .....	22,718.1	23,096.6	40,400.2	46,361.4	5,499.4	92,260.9	57,804.4	59,352.6	55,453.9	217,386.0	43,469.9	316,309.9
May .....	22,265.8	22,738.5	41,313.1	47,113.5	7,401.6	95,828.2	56,967.1	58,565.7	56,219.9	215,818.7	48,757.2	320,795.8
June .....	22,292.3	22,782.8	39,568.6	48,903.2	8,772.9	97,244.7	57,403.3	58,992.8	53,727.3	223,995.0	51,692.9	329,415.2
July .....	21,921.6	22,372.2	39,564.8	49,090.0	7,131.4	95,786.3	57,527.3	59,012.0	54,403.2	227,610.6	49,193.0	331,206.8
August .....	21,868.6	22,308.0	39,903.0	49,402.0	7,539.6	96,844.7	58,094.7	59,664.1	54,735.7	224,816.8	52,247.5	331,800.1
September .....	21,371.0	21,819.9	40,064.8	48,543.5	6,253.1	94,861.4	55,766.8	57,327.4	54,652.3	220,036.0	42,447.7	317,136.0
October .....	21,103.5	21,543.1	39,556.5	48,640.3	8,731.9	96,928.7	56,431.6	57,977.1	54,238.6	216,807.8	44,677.9	315,724.3
November .....	20,466.0	20,890.2	38,730.9	49,951.2	6,627.7	95,309.8	55,497.5	57,017.9	52,984.6	217,581.6	37,340.8	307,907.0
December .....	20,920.5	21,344.2	39,085.9	53,228.8	8,152.6	100,467.3	56,514.1	58,013.6	53,550.0	227,208.1	54,912.7	335,670.8
<b>2004 Average</b> .....	<b>21,864.5</b>	<b>22,290.9</b>	<b>40,157.0</b>	<b>47,718.3</b>	<b>6,726.0</b>	<b>94,601.3</b>	<b>56,851.1</b>	<b>58,388.6</b>	<b>54,802.9</b>	<b>217,080.3</b>	<b>44,521.3</b>	<b>316,404.5</b>
<b>PAD District I</b>												
January .....	6,424.9	6,605.7	16,373.1	15,974.5	2,188.5	34,536.2	17,430.6	17,953.3	21,623.6	63,262.2	5,324.8	90,210.6
February .....	6,459.1	6,649.7	16,509.2	16,077.5	2,719.0	35,305.6	17,963.9	18,532.5	21,848.8	64,427.5	6,168.1	92,444.4
March .....	6,434.8	6,631.0	16,389.8	16,966.5	2,345.3	35,701.6	18,168.7	18,763.5	21,755.3	68,470.4	6,228.0	96,453.6
April .....	6,664.4	6,856.7	16,134.4	17,365.3	2,741.0	36,240.8	18,305.9	18,878.1	21,234.3	69,565.9	7,073.8	97,874.0
May .....	6,566.1	6,770.1	16,757.1	18,215.0	3,995.8	38,968.0	18,129.3	18,718.0	21,928.3	69,984.7	8,230.6	100,143.6
June .....	6,284.4	6,479.1	15,921.0	19,090.2	5,432.5	40,443.7	17,586.8	18,140.7	20,695.4	71,752.2	11,271.8	103,719.5
July .....	5,977.4	6,155.1	15,467.8	19,563.9	4,188.4	39,220.1	17,435.0	17,959.3	20,595.1	73,347.0	9,044.2	102,986.3
August .....	6,007.3	6,182.2	15,586.5	19,519.6	4,157.2	39,263.3	17,691.0	18,200.1	20,779.5	72,987.3	9,280.3	103,047.1
September .....	5,873.5	6,048.9	15,590.9	19,272.4	3,120.6	37,983.8	16,607.7	17,119.6	20,439.3	71,091.7	7,081.1	98,612.1
October .....	6,029.6	6,206.7	15,756.3	19,569.8	5,705.4	41,031.5	17,695.1	18,225.5	20,763.8	71,314.7	10,544.2	102,622.6
November .....	5,749.7	5,929.1	15,263.3	19,539.1	3,482.4	38,284.8	17,013.7	17,563.7	20,127.1	71,607.7	7,459.0	99,193.8
December .....	5,827.2	6,006.8	15,581.8	20,796.0	5,168.9	41,546.8	17,150.7	17,691.2	20,339.8	73,857.9	10,378.9	104,576.6
<b>2004 Average</b> .....	<b>6,190.6</b>	<b>6,375.8</b>	<b>15,943.6</b>	<b>18,505.5</b>	<b>3,777.0</b>	<b>38,226.1</b>	<b>17,598.6</b>	<b>18,145.8</b>	<b>21,010.5</b>	<b>70,160.9</b>	<b>8,184.2</b>	<b>99,355.5</b>
<b>Subdistrict IA</b>												
January .....	W	W	W	W	W	8,161.5	1,545.7	1,560.0	W	6,501.2	W	9,837.0
February .....	W	W	W	W	W	7,816.4	1,497.0	1,512.2	3,219.1	6,226.1	W	9,445.2
March .....	W	W	W	W	W	8,068.5	1,509.1	1,524.0	W	6,457.1	W	9,629.9
April .....	W	W	W	5,004.6	W	8,014.4	1,595.5	1,611.2	3,116.8	6,380.1	26.7	9,523.6
May .....	W	W	W	5,285.0	W	8,693.5	1,696.6	1,711.4	3,299.7	6,784.8	267.4	10,351.9
June .....	W	1,605.0	W	5,522.0	W	8,751.7	1,596.8	1,612.7	3,121.3	7,049.4	350.3	10,521.1
July .....	W	W	W	5,455.3	W	8,810.2	1,639.9	1,655.1	3,181.0	7,154.9	513.0	10,848.9
August .....	W	W	W	5,352.6	W	8,943.7	1,694.4	1,707.6	3,241.8	7,091.9	873.7	11,207.5
September .....	W	W	3,092.0	W	W	8,723.4	1,627.9	1,640.0	W	7,007.6	W	10,511.9
October .....	W	W	W	5,445.7	W	8,807.1	1,680.6	1,692.2	3,246.8	7,052.3	683.0	10,982.0
November .....	W	W	W	5,390.9	W	8,522.9	1,565.8	1,575.9	3,178.4	6,916.5	210.9	10,305.8
December .....	W	W	W	5,628.7	W	9,209.7	1,600.2	1,608.9	3,199.5	7,219.2	607.7	11,026.5
<b>2004 Average</b> .....	<b>W</b>	<b>W</b>	<b>W</b>	<b>5,266.5</b>	<b>W</b>	<b>8,548.0</b>	<b>1,604.8</b>	<b>1,618.3</b>	<b>3,209.2</b>	<b>6,823.2</b>	<b>323.3</b>	<b>10,355.7</b>
<b>Connecticut</b>												
January .....	W	W	1,168.3	1,848.6	W	3,016.9	W	W	1,168.3	1,848.6	W	3,016.9
February .....	W	W	1,127.5	1,737.9	W	2,865.3	W	W	1,127.5	1,737.9	W	2,865.3
March .....	W	W	1,108.6	1,926.8	W	3,035.5	W	W	1,108.6	1,926.8	W	3,035.5
April .....	W	W	1,118.5	1,986.6	W	3,105.2	W	W	1,118.5	1,986.6	W	3,105.2
May .....	W	W	1,196.7	2,071.1	W	3,267.8	W	W	1,196.7	2,071.1	W	3,267.8
June .....	W	W	1,118.6	2,046.4	W	3,164.9	W	W	1,118.6	2,046.4	W	3,164.9
July .....	W	W	W	2,087.6	W	3,273.5	W	W	W	2,087.6	W	3,273.5
August .....	W	W	1,123.7	2,051.2	W	3,174.9	W	W	1,123.7	2,051.2	W	3,174.9
September .....	W	W	1,128.5	2,085.3	W	3,213.8	W	W	1,128.5	2,085.3	W	3,213.8
October .....	W	W	W	2,177.0	W	3,376.4	W	W	W	2,177.0	W	3,376.4
November .....	W	W	W	2,194.0	W	W	W	W	W	2,194.0	W	3,358.9
December .....	W	W	W	2,277.2	W	W	W	W	W	2,277.2	W	3,575.7
<b>2004 Average</b> .....	<b>W</b>	<b>W</b>	<b>1,136.5</b>	<b>2,042.0</b>	<b>W</b>	<b>W</b>	<b>W</b>	<b>W</b>	<b>1,136.5</b>	<b>2,042.0</b>	<b>25.6</b>	<b>3,204.2</b>

See footnotes at end of table.

**Table 44. Refiner Motor Gasoline Volumes by Formulation, Sales Type, PAD District, and State**

(Thousand Gallons per Day) — Continued

Geographic Area Month	Conventional						Oxygenated					
	Sales to End Users		Sales for Resale				Sales to End Users		Sales for Resale			
	Through Retail Outlets	Total <sup>a</sup>	DTW	Rack	Bulk	Total	Through Retail Outlets	Total <sup>a</sup>	DTW	Rack	Bulk	Total
<b>Maine</b>												
January .....	W	W	W	W	-	1,023.4	-	-	-	-	-	-
February .....	W	W	W	W	-	975.7	-	-	-	-	-	-
March .....	W	W	W	W	-	986.5	-	-	-	-	-	-
April .....	W	W	W	927.3	W	983.8	-	-	-	-	-	-
May .....	W	W	W	1,002.2	W	1,077.6	-	-	-	-	-	-
June .....	W	W	W	981.5	W	1,134.1	-	-	-	-	-	-
July .....	W	W	W	1,096.3	W	1,306.6	-	-	-	-	-	-
August .....	W	W	W	1,136.6	W	1,494.1	-	-	-	-	-	-
September .....	W	W	W	W	-	1,133.5	-	-	-	-	-	-
October .....	W	W	W	1,049.4	W	1,531.1	-	-	-	-	-	-
November .....	W	W	W	1,005.4	W	1,135.1	-	-	-	-	-	-
December .....	W	W	W	1,002.8	W	1,032.6	-	-	-	-	-	-
<b>2004 Average</b> .....	<b>W</b>	<b>W</b>	<b>W</b>	<b>W</b>	<b>98.5</b>	<b>1,152.7</b>	-	-	-	-	-	-
<b>Massachusetts</b>												
January .....	-	-	-	-	-	-	-	-	-	-	-	-
February .....	-	-	-	-	-	-	-	-	-	-	-	-
March .....	-	-	-	-	-	-	-	-	-	-	-	-
April .....	-	-	-	-	-	-	-	-	-	-	-	-
May .....	-	-	-	-	-	-	-	-	-	-	-	-
June .....	-	-	-	-	-	-	-	-	-	-	-	-
July .....	-	-	-	-	-	-	-	-	-	-	-	-
August .....	-	-	-	-	-	-	-	-	-	-	-	-
September .....	-	-	-	-	-	-	-	-	-	-	-	-
October .....	-	-	-	-	-	-	-	-	-	-	-	-
November .....	-	-	-	-	-	-	-	-	-	-	-	-
December .....	-	-	-	-	-	-	-	-	-	-	-	-
<b>2004 Average</b> .....	-	-	-	-	-	-	-	-	-	-	-	-
<b>New Hampshire</b>												
January .....	-	-	W	W	-	205.9	-	-	-	-	-	-
February .....	-	-	W	W	-	206.7	-	-	-	-	-	-
March .....	-	-	W	W	-	175.8	-	-	-	-	-	-
April .....	-	-	W	W	-	161.2	-	-	-	-	-	-
May .....	-	-	W	W	-	166.8	-	-	-	-	-	-
June .....	-	-	W	W	-	181.4	-	-	-	-	-	-
July .....	-	-	W	W	W	261.8	-	-	-	-	-	-
August .....	-	-	W	W	W	285.8	-	-	-	-	-	-
September .....	-	-	W	W	-	204.3	-	-	-	-	-	-
October .....	-	-	W	W	-	196.0	-	-	-	-	-	-
November .....	-	-	W	W	-	W	-	-	-	-	-	-
December .....	-	-	W	W	-	W	-	-	-	-	-	-
<b>2004 Average</b> .....	-	-	<b>W</b>	<b>W</b>	<b>W</b>	<b>W</b>	-	-	-	-	-	-
<b>Rhode Island</b>												
January .....	-	-	-	-	-	-	-	-	-	-	-	-
February .....	-	-	-	-	-	-	-	-	-	-	-	-
March .....	-	-	-	-	-	-	-	-	-	-	-	-
April .....	-	-	-	-	-	-	-	-	-	-	-	-
May .....	-	-	-	-	-	-	-	-	-	-	-	-
June .....	-	-	-	-	-	-	-	-	-	-	-	-
July .....	-	-	-	-	-	-	-	-	-	-	-	-
August .....	-	-	-	-	-	-	-	-	-	-	-	-
September .....	-	-	-	-	-	-	-	-	-	-	-	-
October .....	-	-	-	-	-	-	-	-	-	-	-	-
November .....	-	-	-	-	-	-	-	-	-	-	-	-
December .....	-	-	-	-	-	-	-	-	-	-	-	-
<b>2004 Average</b> .....	-	-	-	-	-	-	-	-	-	-	-	-

See footnotes at end of table.

**Table 44. Refiner Motor Gasoline Volumes by Formulation, Sales Type, PAD District, and State**  
(Thousand Gallons per Day) — Continued

Geographic Area Month	Reformulated						All Formulations					
	Sales to End Users		Sales for Resale				Sales to End Users		Sales for Resale			
	Through Retail Outlets	Total <sup>a</sup>	DTW	Rack	Bulk	Total	Through Retail Outlets	Total <sup>a</sup>	DTW	Rack	Bulk	Total
<b>Maine</b>												
January .....	-	-	-	-	-	-	W	W	W	W	-	1,023.4
February .....	-	-	-	-	-	-	W	W	W	W	-	975.7
March .....	-	-	-	-	-	-	W	W	W	W	-	986.5
April .....	-	-	-	-	-	-	W	W	W	927.3	W	983.8
May .....	-	-	-	-	-	-	W	W	W	1,002.2	W	1,077.6
June .....	-	-	-	-	-	-	W	W	W	981.5	W	1,134.1
July .....	-	-	-	-	-	-	W	W	W	1,096.3	W	1,306.6
August .....	-	-	-	-	-	-	W	W	W	1,136.6	W	1,494.1
September .....	-	-	-	-	-	-	W	W	W	W	-	1,133.5
October .....	-	-	-	-	-	-	W	W	W	1,049.4	W	1,531.1
November .....	-	-	-	-	-	-	W	W	W	1,005.4	W	1,135.1
December .....	-	-	-	-	-	-	W	W	W	1,002.8	W	1,032.6
<b>2004 Average</b> .....	-	-	-	-	-	-	<b>W</b>	<b>W</b>	<b>W</b>	<b>W</b>	<b>98.5</b>	<b>1,152.7</b>
<b>Massachusetts</b>												
January .....	952.6	960.3	W	2,206.3	W	3,797.3	952.6	960.3	W	2,206.3	W	3,797.3
February .....	913.2	920.9	1,531.8	2,101.9	-	3,633.7	913.2	920.9	1,531.8	2,101.9	-	3,633.7
March .....	939.5	948.3	W	2,213.7	W	3,741.7	939.5	948.3	W	2,213.7	W	3,741.7
April .....	988.6	997.1	1,485.4	W	W	3,626.8	988.6	997.1	1,485.4	W	W	3,626.8
May .....	1,067.9	1,078.0	1,568.6	2,261.4	165.9	3,995.9	1,067.9	1,078.0	1,568.6	2,261.4	165.9	3,995.9
June .....	1,001.3	1,010.6	1,472.8	2,460.0	38.9	3,971.7	1,001.3	1,010.6	1,472.8	2,460.0	38.9	3,971.7
July .....	1,011.7	1,020.9	1,500.3	2,362.1	165.7	4,028.2	1,011.7	1,020.9	1,500.3	2,362.1	165.7	4,028.2
August .....	1,051.0	1,058.6	1,548.1	2,294.1	278.5	4,120.8	1,051.0	1,058.6	1,548.1	2,294.1	278.5	4,120.8
September .....	1,005.1	1,013.8	W	2,314.8	W	4,010.4	1,005.1	1,013.8	W	2,314.8	W	4,010.4
October .....	1,049.7	1,058.0	W	2,345.6	W	3,895.2	1,049.7	1,058.0	W	2,345.6	W	3,895.2
November .....	960.6	967.5	W	2,315.8	W	3,839.9	960.6	967.5	W	2,315.8	W	3,839.9
December .....	961.2	968.1	1,552.6	2,411.5	438.2	4,402.3	961.2	968.1	1,552.6	2,411.5	438.2	4,402.3
<b>2004 Average</b> .....	<b>992.3</b>	<b>1,000.6</b>	<b>1,529.5</b>	<b>2,285.5</b>	<b>109.2</b>	<b>3,924.2</b>	<b>992.3</b>	<b>1,000.6</b>	<b>1,529.5</b>	<b>2,285.5</b>	<b>109.2</b>	<b>3,924.2</b>
<b>New Hampshire</b>												
January .....	244.3	244.3	W	W	-	502.3	244.3	244.3	144.1	564.1	-	708.2
February .....	226.4	226.4	W	W	-	491.2	226.4	226.4	138.1	559.7	-	697.8
March .....	226.3	226.3	W	W	-	499.8	226.3	226.3	135.5	540.1	-	675.6
April .....	241.4	241.4	W	W	-	477.4	241.4	241.4	122.5	516.1	-	638.6
May .....	251.1	251.1	W	384.5	W	569.9	251.1	251.1	129.0	W	W	736.7
June .....	248.8	248.8	W	382.1	W	633.6	248.8	248.8	129.4	W	W	814.9
July .....	256.8	256.8	W	400.1	W	599.4	256.8	256.8	127.4	W	W	861.2
August .....	263.1	263.1	W	404.2	W	736.1	263.1	263.1	126.5	W	W	1,021.9
September .....	250.0	250.0	W	W	W	650.5	250.0	250.0	130.9	W	W	854.8
October .....	253.4	253.4	W	388.7	W	587.2	253.4	253.4	139.7	W	W	783.1
November .....	244.2	244.2	W	362.8	W	W	244.2	244.2	150.3	W	W	746.0
December .....	246.0	246.0	W	W	-	W	246.0	246.0	152.5	554.7	-	707.2
<b>2004 Average</b> .....	<b>246.1</b>	<b>246.1</b>	<b>W</b>	<b>W</b>	<b>W</b>	<b>W</b>	<b>246.1</b>	<b>246.1</b>	<b>135.5</b>	<b>563.1</b>	<b>72.4</b>	<b>771.0</b>
<b>Rhode Island</b>												
January .....	208.7	209.6	299.3	545.7	-	845.0	208.7	209.6	299.3	545.7	-	845.0
February .....	205.1	205.9	284.7	541.4	-	826.1	205.1	205.9	284.7	541.4	-	826.1
March .....	201.8	202.7	280.1	511.5	-	791.5	201.8	202.7	280.1	511.5	-	791.5
April .....	208.3	209.1	278.6	526.5	-	805.0	208.3	209.1	278.6	526.5	-	805.0
May .....	202.7	203.3	291.8	568.1	-	859.9	202.7	203.3	291.8	568.1	-	859.9
June .....	194.3	W	W	633.6	W	981.5	194.3	194.7	W	633.6	W	981.5
July .....	197.5	198.0	303.5	605.5	-	909.1	197.5	198.0	303.5	605.5	-	909.1
August .....	202.6	203.0	308.8	603.2	-	912.0	202.6	203.0	308.8	603.2	-	912.0
September .....	204.8	205.1	293.5	555.2	-	848.7	204.8	205.1	293.5	555.2	-	848.7
October .....	204.8	204.8	W	534.4	W	948.4	204.8	204.8	W	534.4	W	948.4
November .....	198.1	198.1	275.8	518.3	-	794.2	198.1	198.1	275.8	518.3	-	794.2
December .....	223.7	223.7	275.8	W	W	842.6	223.7	223.7	275.8	W	W	842.6
<b>2004 Average</b> .....	<b>204.4</b>	<b>204.9</b>	<b>288.1</b>	<b>W</b>	<b>W</b>	<b>863.9</b>	<b>204.4</b>	<b>204.9</b>	<b>288.1</b>	<b>558.3</b>	<b>17.6</b>	<b>863.9</b>

See footnotes at end of table.

**Table 44. Refiner Motor Gasoline Volumes by Formulation, Sales Type, PAD District, and State**  
(Thousand Gallons per Day) — Continued

Geographic Area Month	Conventional						Oxygenated					
	Sales to End Users		Sales for Resale				Sales to End Users		Sales for Resale			
	Through Retail Outlets	Total <sup>a</sup>	DTW	Rack	Bulk	Total	Through Retail Outlets	Total <sup>a</sup>	DTW	Rack	Bulk	Total
<b>Vermont</b>												
January .....	-	W	W	W	-	446.2	-	-	-	-	-	-
February .....	-	-	W	W	-	446.5	-	-	-	-	-	-
March .....	-	W	W	W	-	399.0	-	-	-	-	-	-
April .....	-	-	W	W	-	364.1	-	-	-	-	-	-
May .....	-	W	W	W	-	413.9	-	-	-	-	-	-
June .....	-	W	W	W	-	453.8	-	-	-	-	-	-
July .....	-	-	W	W	-	470.4	-	-	-	-	-	-
August .....	-	W	W	W	-	483.7	-	-	-	-	-	-
September .....	-	-	W	W	-	450.6	-	-	-	-	-	-
October .....	-	W	W	W	-	447.9	-	-	-	-	-	-
November .....	-	-	W	W	-	431.7	-	-	-	-	-	-
December .....	-	W	W	W	-	466.1	-	-	-	-	-	-
<b>2004 Average</b> .....	-	<b>W</b>	<b>W</b>	<b>W</b>	-	<b>439.6</b>	-	-	-	-	-	-
<b>Subdistrict IB</b>												
January .....	W	W	W	W	W	13,087.9	-	-	-	-	-	-
February .....	W	W	W	8,767.7	W	13,771.2	-	-	-	-	-	-
March .....	W	W	W	W	W	13,941.1	-	-	-	-	-	-
April .....	W	W	W	9,423.3	W	15,090.9	-	-	-	-	-	-
May .....	W	W	W	9,789.8	W	15,094.5	-	-	-	-	-	-
June .....	W	3,390.2	W	10,453.1	W	17,130.7	-	-	-	-	-	-
July .....	W	W	W	10,721.0	W	16,167.5	-	-	-	-	-	-
August .....	W	W	W	10,528.2	W	16,502.4	-	-	-	-	-	-
September .....	W	W	W	W	2,906.3	14,859.2	-	-	-	-	-	-
October .....	W	W	W	9,645.9	W	14,854.0	-	-	-	-	-	-
November .....	W	W	W	9,423.8	W	14,087.4	-	-	-	-	-	-
December .....	W	W	W	9,658.6	W	14,683.5	-	-	-	-	-	-
<b>2004 Average</b> .....	<b>W</b>	<b>W</b>	<b>W</b>	<b>9,670.6</b>	<b>W</b>	<b>14,941.7</b>	-	-	-	-	-	-
<b>Delaware</b>												
January .....	-	-	-	-	-	-	-	-	-	-	-	-
February .....	-	-	-	-	-	-	-	-	-	-	-	-
March .....	-	-	-	-	-	-	-	-	-	-	-	-
April .....	-	-	-	-	-	-	-	-	-	-	-	-
May .....	-	-	-	-	-	-	-	-	-	-	-	-
June .....	-	-	-	-	-	-	-	-	-	-	-	-
July .....	-	-	-	-	-	-	-	-	-	-	-	-
August .....	-	-	-	-	-	-	-	-	-	-	-	-
September .....	-	-	-	-	-	-	-	-	-	-	-	-
October .....	-	-	-	-	-	-	-	-	-	-	-	-
November .....	-	-	-	-	-	-	-	-	-	-	-	-
December .....	-	-	-	-	W	W	-	-	-	-	-	-
<b>2004 Average</b> .....	-	-	-	-	<b>W</b>	<b>W</b>	-	-	-	-	-	-
<b>District of Columbia</b>												
January .....	-	-	-	-	-	-	-	-	-	-	-	-
February .....	-	-	-	-	-	-	-	-	-	-	-	-
March .....	-	-	-	-	-	-	-	-	-	-	-	-
April .....	-	-	-	-	-	-	-	-	-	-	-	-
May .....	-	-	-	-	-	-	-	-	-	-	-	-
June .....	-	-	-	-	-	-	-	-	-	-	-	-
July .....	-	-	-	-	-	-	-	-	-	-	-	-
August .....	-	-	-	-	-	-	-	-	-	-	-	-
September .....	-	-	-	-	-	-	-	-	-	-	-	-
October .....	-	-	-	-	-	-	-	-	-	-	-	-
November .....	-	-	-	-	-	-	-	-	-	-	-	-
December .....	-	-	-	-	-	-	-	-	-	-	-	-
<b>2004 Average</b> .....	-	-	-	-	-	-	-	-	-	-	-	-

See footnotes at end of table.

**Table 44. Refiner Motor Gasoline Volumes by Formulation, Sales Type, PAD District, and State**  
(Thousand Gallons per Day) — Continued

Geographic Area Month	Reformulated						All Formulations					
	Sales to End Users		Sales for Resale				Sales to End Users		Sales for Resale			
	Through Retail Outlets	Total <sup>a</sup>	DTW	Rack	Bulk	Total	Through Retail Outlets	Total <sup>a</sup>	DTW	Rack	Bulk	Total
<b>Vermont</b>												
January .....	-	-	-	-	-	-	-	W	W	W	-	446.2
February .....	-	-	-	-	-	-	-	-	W	W	-	446.5
March .....	-	-	-	-	-	-	-	W	W	W	-	399.0
April .....	-	-	-	-	-	-	-	-	W	W	-	364.1
May .....	-	-	-	-	-	-	-	W	W	W	-	413.9
June .....	-	-	-	-	-	-	-	W	W	W	-	453.8
July .....	-	-	-	-	-	-	-	-	W	W	-	470.4
August .....	-	-	-	-	-	-	-	W	W	W	-	483.7
September .....	-	-	-	-	-	-	-	-	W	W	-	450.6
October .....	-	-	-	-	-	-	-	W	W	W	-	447.9
November .....	-	-	-	-	-	-	-	-	W	W	-	431.7
December .....	-	-	-	-	-	-	-	W	W	W	-	466.1
<b>2004 Average</b> .....	-	-	-	-	-	-	-	<b>W</b>	<b>W</b>	<b>W</b>	-	<b>439.6</b>
<b>Subdistrict IB</b>												
January .....	W	W	11,540.5	W	W	21,737.3	7,165.7	7,320.1	W	16,921.2	W	34,825.2
February .....	W	W	W	8,292.9	W	22,683.6	7,229.9	7,396.2	13,677.0	17,060.6	5,717.2	36,454.8
March .....	W	W	11,676.3	W	W	22,724.9	7,229.4	7,403.6	W	17,556.9	W	36,665.9
April .....	W	W	W	9,180.1	W	23,277.3	7,361.4	7,536.8	13,325.6	18,603.4	6,439.2	38,368.3
May .....	W	W	W	9,572.6	W	25,045.9	7,328.2	7,505.8	13,882.2	19,362.4	6,895.9	40,140.5
June .....	W	3,971.8	W	10,137.3	W	26,590.7	7,186.5	7,362.0	13,248.3	20,590.4	9,882.7	43,721.4
July .....	W	W	W	10,533.8	W	25,210.3	7,146.8	7,304.2	12,958.0	21,254.8	7,165.0	41,377.8
August .....	W	W	W	10,636.7	W	25,241.0	7,139.8	7,291.1	13,093.3	21,164.9	7,485.2	41,743.4
September .....	W	W	11,043.8	W	W	24,033.0	6,907.7	7,061.4	W	20,299.7	W	38,892.2
October .....	W	W	W	10,558.5	W	27,138.4	7,074.9	7,230.5	13,074.9	20,204.4	8,713.1	41,992.4
November .....	W	W	W	10,688.7	W	24,766.2	6,747.6	6,906.1	12,633.7	20,112.5	6,107.4	38,853.7
December .....	W	W	W	11,503.9	W	27,191.9	6,827.3	6,991.9	12,911.9	21,162.5	7,801.0	41,875.4
<b>2004 Average</b> .....	<b>W</b>	<b>W</b>	<b>W</b>	<b>9,863.3</b>	<b>W</b>	<b>24,647.1</b>	<b>7,112.1</b>	<b>7,275.8</b>	<b>13,238.8</b>	<b>19,533.8</b>	<b>6,816.2</b>	<b>39,588.8</b>
<b>Delaware</b>												
January .....	W	55.5	W	W	-	998.1	W	55.5	W	W	-	998.1
February .....	W	55.0	160.6	897.8	-	1,058.3	W	55.0	160.6	897.8	-	1,058.3
March .....	W	58.0	W	W	-	1,076.0	W	58.0	W	W	-	1,076.0
April .....	48.3	59.9	149.0	983.5	-	1,132.5	48.3	59.9	149.0	983.5	-	1,132.5
May .....	54.0	65.8	W	1,153.4	W	1,376.0	54.0	65.8	W	1,153.4	W	1,376.0
June .....	51.4	62.9	W	1,272.0	W	1,473.2	51.4	62.9	W	1,272.0	W	1,473.2
July .....	60.1	68.7	W	1,224.7	W	1,412.1	60.1	68.7	W	1,224.7	W	1,412.1
August .....	60.9	70.6	W	1,205.7	W	1,397.5	60.9	70.6	W	1,205.7	W	1,397.5
September .....	52.9	62.4	W	1,162.1	W	1,354.8	52.9	62.4	W	1,162.1	W	1,354.8
October .....	57.0	67.4	177.1	1,154.2	-	1,331.3	57.0	67.4	177.1	1,154.2	-	1,331.3
November .....	58.3	68.2	167.0	1,041.7	-	1,208.7	58.3	68.2	167.0	1,041.7	-	1,208.7
December .....	52.1	62.3	W	1,161.7	-	W	52.1	62.3	W	1,161.7	W	1,359.4
<b>2004 Average</b> .....	<b>52.3</b>	<b>63.1</b>	<b>W</b>	<b>1,086.2</b>	<b>W</b>	<b>W</b>	<b>52.3</b>	<b>63.1</b>	<b>W</b>	<b>1,086.2</b>	<b>W</b>	<b>1,265.6</b>
<b>District of Columbia</b>												
January .....	-	W	243.3	-	-	243.3	-	W	243.3	-	-	243.3
February .....	-	W	262.6	-	-	262.6	-	W	262.6	-	-	262.6
March .....	-	W	288.9	-	-	288.9	-	W	288.9	-	-	288.9
April .....	-	W	271.4	-	-	271.4	-	W	271.4	-	-	271.4
May .....	-	W	295.1	-	-	295.1	-	W	295.1	-	-	295.1
June .....	-	W	282.0	-	-	282.0	-	W	282.0	-	-	282.0
July .....	-	W	263.1	-	-	263.1	-	W	263.1	-	-	263.1
August .....	-	W	265.9	-	-	265.9	-	W	265.9	-	-	265.9
September .....	-	W	265.4	-	-	265.4	-	W	265.4	-	-	265.4
October .....	-	W	281.0	-	-	281.0	-	W	281.0	-	-	281.0
November .....	-	W	280.6	-	-	280.6	-	W	280.6	-	-	280.6
December .....	-	W	265.9	-	-	265.9	-	W	265.9	-	-	265.9
<b>2004 Average</b> .....	-	<b>W</b>	<b>272.1</b>	-	-	<b>272.1</b>	-	<b>W</b>	<b>272.1</b>	-	-	<b>272.1</b>

See footnotes at end of table.



**Table 44. Refiner Motor Gasoline Volumes by Formulation, Sales Type, PAD District, and State**

(Thousand Gallons per Day) — Continued

Geographic Area Month	Conventional						Oxygenated					
	Sales to End Users		Sales for Resale				Sales to End Users		Sales for Resale			
	Through Retail Outlets	Total <sup>a</sup>	DTW	Rack	Bulk	Total	Through Retail Outlets	Total <sup>a</sup>	DTW	Rack	Bulk	Total
<b>Maryland</b>												
January .....	-	W	W	W	-	578.1	-	-	-	-	-	-
February .....	-	W	W	W	-	606.0	-	-	-	-	-	-
March .....	-	W	W	W	W	667.6	-	-	-	-	-	-
April .....	-	W	W	W	W	715.2	-	-	-	-	-	-
May .....	-	W	W	W	W	824.1	-	-	-	-	-	-
June .....	-	W	W	792.3	W	842.3	-	-	-	-	-	-
July .....	-	W	W	843.0	W	881.6	-	-	-	-	-	-
August .....	-	-	W	835.5	W	894.2	-	-	-	-	-	-
September .....	-	-	W	W	W	816.2	-	-	-	-	-	-
October .....	-	W	W	744.9	W	799.8	-	-	-	-	-	-
November .....	-	-	W	693.9	W	740.1	-	-	-	-	-	-
December .....	-	-	W	W	W	W	-	-	-	-	-	-
<b>2004 Average</b> .....	-	<b>W</b>	<b>W</b>	<b>W</b>	<b>W</b>	<b>W</b>	-	-	-	-	-	-
<b>New Jersey</b>												
January .....	-	-	-	-	1,413.9	1,413.9	-	-	-	-	-	-
February .....	-	-	-	-	1,667.2	1,667.2	-	-	-	-	-	-
March .....	-	-	-	-	2,056.8	2,056.8	-	-	-	-	-	-
April .....	-	-	-	-	2,272.4	2,272.4	-	-	-	-	-	-
May .....	-	-	-	-	2,801.9	2,801.9	-	-	-	-	-	-
June .....	-	-	-	-	4,231.0	4,231.0	-	-	-	-	-	-
July .....	-	-	-	-	2,541.8	2,541.8	-	-	-	-	-	-
August .....	-	-	-	-	3,310.1	3,310.1	-	-	-	-	-	-
September .....	-	-	-	-	2,241.3	2,241.3	-	-	-	-	-	-
October .....	-	-	-	-	2,770.9	2,770.9	-	-	-	-	-	-
November .....	-	-	-	-	1,561.8	1,561.8	-	-	-	-	-	-
December .....	-	-	-	W	W	1,709.6	-	-	-	-	-	-
<b>2004 Average</b> .....	-	-	-	<b>W</b>	<b>W</b>	<b>2,383.3</b>	-	-	-	-	-	-
<b>New York</b>												
January .....	1,493.5	1,518.7	W	3,437.7	W	4,527.4	-	-	-	-	-	-
February .....	1,456.5	1,485.7	996.6	3,434.4	-	4,431.0	-	-	-	-	-	-
March .....	1,444.4	1,471.6	W	3,300.6	W	4,253.3	-	-	-	-	-	-
April .....	1,459.3	1,486.7	970.5	W	W	4,457.0	-	-	-	-	-	-
May .....	1,603.4	1,632.5	1,007.3	W	W	4,793.9	-	-	-	-	-	-
June .....	1,541.1	1,574.3	W	4,153.5	W	5,292.9	-	-	-	-	-	-
July .....	1,556.7	1,584.9	1,126.2	4,293.2	-	5,419.5	-	-	-	-	-	-
August .....	1,588.4	1,616.9	1,132.3	4,270.2	-	5,402.4	-	-	-	-	-	-
September .....	1,549.7	1,580.5	W	W	-	5,080.7	-	-	-	-	-	-
October .....	1,608.7	1,638.2	986.4	3,891.4	-	4,877.8	-	-	-	-	-	-
November .....	1,471.7	1,499.2	945.0	3,764.5	-	4,709.5	-	-	-	-	-	-
December .....	1,532.8	1,562.1	967.5	3,872.1	-	4,839.5	-	-	-	-	-	-
<b>2004 Average</b> .....	<b>1,526.1</b>	<b>1,554.9</b>	<b>1,013.6</b>	<b>3,812.1</b>	<b>16.4</b>	<b>4,842.2</b>	-	-	-	-	-	-
<b>Pennsylvania</b>												
January .....	W	1,623.9	920.8	4,805.0	842.7	6,568.5	-	-	-	-	-	-
February .....	W	1,665.9	937.0	W	W	7,066.9	-	-	-	-	-	-
March .....	W	1,703.1	W	4,846.8	W	6,963.4	-	-	-	-	-	-
April .....	W	1,763.4	W	5,286.4	W	7,646.3	-	-	-	-	-	-
May .....	W	1,784.5	W	W	W	6,674.6	-	-	-	-	-	-
June .....	W	W	W	5,507.3	W	6,764.5	-	-	-	-	-	-
July .....	W	1,854.0	912.8	5,584.8	827.0	7,324.6	-	-	-	-	-	-
August .....	W	W	W	5,422.5	W	6,895.6	-	-	-	-	-	-
September .....	W	W	W	5,202.7	W	6,721.0	-	-	-	-	-	-
October .....	W	1,662.8	W	5,009.6	W	6,405.5	-	-	-	-	-	-
November .....	W	W	892.2	4,965.5	1,218.4	7,076.1	-	-	-	-	-	-
December .....	W	W	W	5,096.8	W	7,374.9	-	-	-	-	-	-
<b>2004 Average</b> .....	<b>W</b>	<b>1,728.0</b>	<b>908.4</b>	<b>5,143.5</b>	<b>903.3</b>	<b>6,955.2</b>	-	-	-	-	-	-

See footnotes at end of table.

**Table 44. Refiner Motor Gasoline Volumes by Formulation, Sales Type, PAD District, and State**  
(Thousand Gallons per Day) — Continued

Geographic Area Month	Reformulated						All Formulations					
	Sales to End Users		Sales for Resale				Sales to End Users		Sales for Resale			
	Through Retail Outlets	Total <sup>a</sup>	DTW	Rack	Bulk	Total	Through Retail Outlets	Total <sup>a</sup>	DTW	Rack	Bulk	Total
<b>Maryland</b>												
January .....	—	36.8	W	W	W	5,005.4	—	W	2,686.6	W	W	5,583.5
February .....	—	39.1	2,770.7	W	W	5,203.9	—	W	W	2,995.4	W	5,809.9
March .....	—	44.5	W	W	W	5,495.3	—	W	2,792.8	W	W	6,162.9
April .....	—	40.2	2,712.3	W	W	5,458.0	—	W	W	3,368.0	W	6,173.2
May .....	—	43.5	3,088.5	W	W	5,878.1	—	W	W	3,523.9	W	6,702.2
June .....	—	W	W	2,822.1	W	5,788.1	—	W	W	3,614.4	W	6,630.5
July .....	—	36.5	W	2,940.7	W	5,575.1	—	W	W	3,783.7	W	6,456.6
August .....	—	W	W	2,979.1	W	5,686.1	—	W	W	3,814.7	W	6,580.3
September .....	—	W	W	W	W	5,809.2	—	W	2,688.9	3,724.9	211.6	6,625.4
October .....	—	36.0	W	2,872.4	W	5,619.0	—	W	W	3,617.3	W	6,418.7
November .....	—	W	W	2,992.1	W	5,670.7	—	W	W	3,686.0	W	6,410.8
December .....	—	W	W	W	W	W	—	W	W	3,783.1	W	6,613.9
<b>2004 Average</b> .....	—	<b>37.5</b>	<b>W</b>	<b>W</b>	<b>64.2</b>	<b>W</b>	—	<b>W</b>	<b>W</b>	<b>3,502.8</b>	<b>W</b>	<b>6,349.0</b>
<b>New Jersey</b>												
January .....	W	1,964.1	4,173.7	2,767.6	1,752.6	8,693.9	W	1,964.1	4,173.7	2,767.6	3,166.5	10,107.8
February .....	W	2,033.8	4,197.1	2,715.8	2,551.2	9,464.0	W	2,033.8	4,197.1	2,715.8	4,218.4	11,131.3
March .....	W	2,024.5	4,166.6	2,756.6	1,948.9	8,872.2	W	2,024.5	4,166.6	2,756.6	4,005.7	10,929.0
April .....	2,051.9	2,087.4	4,140.4	2,953.5	2,490.2	9,584.1	2,051.9	2,087.4	4,140.4	2,953.5	4,762.6	11,856.5
May .....	1,834.1	1,872.6	4,264.4	3,126.7	3,255.2	10,646.2	1,834.1	1,872.6	4,264.4	3,126.7	6,057.1	13,448.1
June .....	1,738.7	1,775.2	4,054.1	3,370.4	4,187.5	11,612.0	1,738.7	1,775.2	4,054.1	3,370.4	8,418.5	15,843.0
July .....	1,719.9	1,753.0	4,044.8	3,374.5	3,164.5	10,583.8	1,719.9	1,753.0	4,044.8	3,374.5	5,706.4	13,125.7
August .....	1,706.7	1,738.8	4,094.6	3,602.8	2,937.0	10,634.5	1,706.7	1,738.8	4,094.6	3,602.8	6,247.1	13,944.6
September .....	1,619.3	1,648.5	4,053.1	3,308.3	2,275.0	9,636.3	1,619.3	1,648.5	4,053.1	3,308.3	4,516.3	11,877.6
October .....	1,648.5	1,679.8	4,089.5	3,628.2	4,967.1	12,684.7	1,648.5	1,679.8	4,089.5	3,628.2	7,738.0	15,455.6
November .....	1,576.8	1,608.2	3,905.8	3,631.1	3,045.6	10,582.5	1,576.8	1,608.2	3,905.8	3,631.1	4,607.4	12,144.3
December .....	1,589.3	1,622.5	3,990.1	W	W	12,313.9	1,589.3	1,622.5	3,990.1	3,978.4	6,055.0	14,023.5
<b>2004 Average</b> .....	<b>1,782.7</b>	<b>1,816.6</b>	<b>4,098.0</b>	<b>W</b>	<b>W</b>	<b>10,448.7</b>	<b>1,782.7</b>	<b>1,816.6</b>	<b>4,098.0</b>	<b>3,270.3</b>	<b>5,463.7</b>	<b>12,832.0</b>
<b>New York</b>												
January .....	1,416.2	1,436.5	2,963.5	1,300.1	—	4,263.6	2,909.7	2,955.2	W	4,737.8	W	8,791.0
February .....	1,409.8	1,431.1	2,987.2	1,321.4	—	4,308.6	2,866.3	2,916.9	3,983.8	4,755.9	—	8,739.6
March .....	1,416.6	1,437.9	W	1,377.5	W	4,484.6	2,861.0	2,909.5	3,921.6	4,678.1	138.3	8,737.9
April .....	1,418.0	1,442.4	2,866.7	W	W	4,396.1	2,877.3	2,929.1	3,837.2	4,963.4	52.5	8,853.1
May .....	1,577.0	1,598.4	W	W	W	4,203.0	3,180.4	3,230.9	W	4,973.5	W	8,996.9
June .....	1,594.3	1,616.2	W	1,335.7	W	4,965.2	3,135.4	3,190.5	3,928.3	5,489.2	840.6	10,258.1
July .....	1,518.0	1,540.8	2,818.9	1,587.7	341.2	4,747.8	3,074.7	3,125.7	3,945.2	5,880.9	341.2	10,167.3
August .....	1,498.6	1,517.7	W	1,467.5	W	4,573.7	3,087.0	3,134.6	W	5,737.6	W	9,976.1
September .....	1,468.9	1,489.7	W	W	—	4,258.1	3,018.6	3,070.3	3,879.4	5,459.5	—	9,338.8
October .....	1,526.2	1,546.5	W	1,479.5	W	4,485.6	3,134.9	3,184.7	W	5,370.9	W	9,363.4
November .....	1,446.9	1,465.6	W	1,477.0	W	4,333.3	2,918.6	2,964.7	W	5,241.5	W	9,042.8
December .....	1,440.3	1,460.6	2,859.0	1,670.5	—	4,529.5	2,973.1	3,022.7	3,826.5	5,542.6	—	9,369.1
<b>2004 Average</b> .....	<b>1,477.9</b>	<b>1,498.9</b>	<b>2,885.4</b>	<b>1,425.8</b>	<b>151.7</b>	<b>4,463.0</b>	<b>3,004.0</b>	<b>3,053.8</b>	<b>3,899.1</b>	<b>5,238.0</b>	<b>168.1</b>	<b>9,305.2</b>
<b>Pennsylvania</b>												
January .....	W	676.0	1,334.9	979.8	218.3	2,533.0	2,281.1	2,299.9	2,255.7	5,784.8	1,061.0	9,101.5
February .....	W	676.6	W	W	W	2,386.1	2,322.1	2,342.5	W	5,695.7	W	9,453.0
March .....	W	654.1	W	1,035.5	W	2,507.8	2,336.1	2,357.2	2,262.5	5,882.3	1,326.4	9,471.2
April .....	W	646.9	W	1,048.6	W	2,435.3	2,383.9	2,410.3	W	6,335.0	W	10,081.6
May .....	W	497.0	1,151.2	W	W	2,647.6	2,259.7	2,281.5	W	6,584.9	W	9,322.2
June .....	W	W	W	1,337.2	W	2,470.2	2,261.0	2,284.1	1,885.2	6,844.5	505.0	9,234.7
July .....	W	456.8	1,011.4	1,406.2	210.7	2,628.3	2,292.1	2,310.8	1,924.2	6,991.0	1,037.8	9,953.0
August .....	W	W	W	1,381.5	W	2,683.3	2,285.2	2,302.6	1,937.1	6,804.0	837.9	9,579.0
September .....	W	W	W	1,442.2	W	2,709.2	2,216.9	2,234.8	1,917.7	6,644.9	867.7	9,430.2
October .....	W	588.3	W	1,424.3	W	2,736.8	2,234.4	2,251.1	1,955.2	6,433.9	753.2	9,142.3
November .....	W	W	995.7	1,546.8	147.8	2,690.3	2,193.9	2,224.6	1,887.9	6,512.2	1,366.3	9,766.4
December .....	W	W	W	1,600.0	W	2,868.8	2,212.7	2,243.5	1,931.1	6,696.7	1,615.9	10,243.7
<b>2004 Average</b> .....	<b>W</b>	<b>567.1</b>	<b>1,135.8</b>	<b>1,293.1</b>	<b>180.8</b>	<b>2,609.6</b>	<b>2,273.1</b>	<b>2,295.1</b>	<b>2,044.2</b>	<b>6,436.6</b>	<b>1,084.1</b>	<b>9,564.8</b>

See footnotes at end of table.

**Table 44. Refiner Motor Gasoline Volumes by Formulation, Sales Type, PAD District, and State**  
(Thousand Gallons per Day) — Continued

Geographic Area Month	Conventional						Oxygenated					
	Sales to End Users		Sales for Resale				Sales to End Users		Sales for Resale			
	Through Retail Outlets	Total <sup>a</sup>	DTW	Rack	Bulk	Total	Through Retail Outlets	Total <sup>a</sup>	DTW	Rack	Bulk	Total
<b>Subdistrict IC</b>												
January .....	7,888.5	8,197.9	W	36,947.5	W	40,911.1	—	—	—	—	—	—
February .....	8,382.9	8,723.4	3,244.0	W	W	41,738.9	—	—	—	—	—	—
March .....	8,587.8	8,950.2	W	41,292.2	W	45,249.6	—	—	—	—	—	—
April .....	8,424.7	8,764.6	W	41,401.8	W	45,033.1	—	—	—	—	—	—
May .....	8,175.3	8,521.6	W	40,480.0	W	44,422.8	—	—	—	—	—	—
June .....	7,946.1	8,263.7	W	40,681.5	W	44,375.8	—	—	—	—	—	—
July .....	8,046.7	8,357.2	W	41,362.5	W	45,559.9	—	—	—	—	—	—
August .....	8,258.4	8,560.8	W	41,200.2	W	45,017.7	—	—	—	—	—	—
September .....	7,499.2	7,802.2	2,775.9	40,150.4	1,054.3	43,980.6	—	—	—	—	—	—
October .....	8,388.5	8,709.5	W	40,492.5	W	44,562.2	—	—	—	—	—	—
November .....	8,128.1	8,468.9	W	41,119.1	W	45,038.7	—	—	—	—	—	—
December .....	8,100.2	8,428.9	W	41,812.7	W	46,529.5	—	—	—	—	—	—
<b>2004 Average .....</b>	<b>8,152.6</b>	<b>8,479.4</b>	<b>2,994.0</b>	<b>40,428.1</b>	<b>958.0</b>	<b>44,380.1</b>	—	—	—	—	—	—
<b>Florida</b>												
January .....	5,186.3	5,276.2	W	11,287.4	W	14,511.6	—	—	—	—	—	—
February .....	5,573.8	5,672.7	2,829.1	W	W	14,741.8	—	—	—	—	—	—
March .....	5,657.7	5,758.5	2,898.1	12,790.6	529.8	16,218.5	—	—	—	—	—	—
April .....	5,468.9	5,549.5	W	12,135.0	W	15,228.3	—	—	—	—	—	—
May .....	5,376.3	5,457.1	2,644.3	11,646.4	670.0	14,960.6	—	—	—	—	—	—
June .....	5,139.7	5,218.3	2,332.7	11,924.4	856.4	15,113.5	—	—	—	—	—	—
July .....	5,207.5	5,280.3	2,533.9	11,635.7	1,127.8	15,297.5	—	—	—	—	—	—
August .....	5,508.3	5,583.2	W	12,155.8	W	15,190.6	—	—	—	—	—	—
September .....	4,801.4	4,873.8	2,412.1	11,529.6	981.2	14,922.9	—	—	—	—	—	—
October .....	5,614.9	5,698.1	2,596.7	11,925.6	1,019.8	15,542.2	—	—	—	—	—	—
November .....	5,397.8	5,477.0	2,522.2	12,475.4	1,005.3	16,003.0	—	—	—	—	—	—
December .....	5,309.7	5,391.7	2,432.8	12,402.5	1,914.2	16,749.5	—	—	—	—	—	—
<b>2004 Average .....</b>	<b>5,354.0</b>	<b>5,436.8</b>	<b>2,602.1</b>	<b>11,959.9</b>	<b>815.4</b>	<b>15,377.4</b>	—	—	—	—	—	—
<b>Georgia</b>												
January .....	1,071.4	1,155.4	255.1	W	W	8,639.6	—	—	—	—	—	—
February .....	1,140.6	1,231.2	252.0	8,373.8	—	8,625.8	—	—	—	—	—	—
March .....	1,199.3	1,300.7	259.9	W	W	9,084.6	—	—	—	—	—	—
April .....	1,214.6	1,312.6	251.5	8,825.7	—	9,077.2	—	—	—	—	—	—
May .....	1,179.0	1,278.6	248.3	W	W	8,927.9	—	—	—	—	—	—
June .....	1,253.8	1,341.9	218.7	W	W	8,815.6	—	—	—	—	—	—
July .....	1,257.5	1,345.6	226.1	W	W	9,203.2	—	—	—	—	—	—
August .....	1,246.4	1,328.3	227.0	W	W	9,051.0	—	—	—	—	—	—
September .....	1,211.6	1,296.3	223.7	W	W	8,918.6	—	—	—	—	—	—
October .....	1,228.2	1,317.8	W	8,937.2	W	9,220.2	—	—	—	—	—	—
November .....	1,230.8	1,353.9	219.4	8,902.7	—	9,122.1	—	—	—	—	—	—
December .....	1,269.7	1,380.3	224.5	9,087.3	—	9,311.8	—	—	—	—	—	—
<b>2004 Average .....</b>	<b>1,208.7</b>	<b>1,303.7</b>	<b>236.7</b>	<b>8,724.2</b>	<b>41.0</b>	<b>9,002.0</b>	—	—	—	—	—	—
<b>North Carolina</b>												
January .....	517.7	606.0	W	W	—	9,045.0	—	—	—	—	—	—
February .....	521.1	617.1	—	9,436.4	—	9,436.4	—	—	—	—	—	—
March .....	525.6	627.7	—	W	W	10,297.9	—	—	—	—	—	—
April .....	480.7	583.3	W	10,668.5	W	10,681.8	—	—	—	—	—	—
May .....	329.6	443.0	W	10,556.7	W	10,632.1	—	—	—	—	—	—
June .....	336.7	436.5	W	10,550.7	W	10,560.8	—	—	—	—	—	—
July .....	348.2	448.5	W	10,716.3	W	10,720.6	—	—	—	—	—	—
August .....	343.4	440.4	W	W	—	10,638.5	—	—	—	—	—	—
September .....	353.5	451.8	W	W	—	10,447.4	—	—	—	—	—	—
October .....	365.3	465.4	W	W	—	10,270.1	—	—	—	—	—	—
November .....	357.5	448.9	W	10,352.7	W	10,360.2	—	—	—	—	—	—
December .....	357.8	449.0	—	W	W	10,560.6	—	—	—	—	—	—
<b>2004 Average .....</b>	<b>402.7</b>	<b>501.1</b>	<b>W</b>	<b>W</b>	<b>W</b>	<b>10,306.8</b>	—	—	—	—	—	—

See footnotes at end of table.

**Table 44. Refiner Motor Gasoline Volumes by Formulation, Sales Type, PAD District, and State**  
(Thousand Gallons per Day) — Continued

Geographic Area Month	Reformulated						All Formulations					
	Sales to End Users		Sales for Resale				Sales to End Users		Sales for Resale			
	Through Retail Outlets	Total <sup>a</sup>	DTW	Rack	Bulk	Total	Through Retail Outlets	Total <sup>a</sup>	DTW	Rack	Bulk	Total
<b>Subdistrict IC</b>												
January .....	830.8	875.4	W	2,892.3	W	4,637.4	8,719.3	9,073.3	4,796.1	39,839.8	912.5	45,548.4
February .....	854.1	900.7	1,708.7	W	W	4,805.7	9,237.0	9,624.2	4,952.8	41,140.8	450.9	46,544.5
March .....	842.4	885.7	W	3,164.2	W	4,908.2	9,430.2	9,835.9	5,026.5	44,456.4	674.9	50,157.8
April .....	924.4	965.5	W	3,180.6	W	4,949.0	9,349.1	9,730.1	4,791.9	44,582.4	607.9	49,982.1
May .....	929.2	979.2	W	3,357.4	W	5,228.5	9,104.4	9,500.8	4,746.5	43,837.5	1,067.4	49,651.3
June .....	857.5	902.4	W	3,430.9	W	5,101.3	8,803.6	9,166.0	4,325.8	44,112.4	1,038.8	49,477.0
July .....	601.6	642.8	W	3,574.8	W	5,199.6	8,648.3	9,000.0	4,456.1	44,937.3	1,366.2	50,759.6
August .....	598.4	640.6	W	3,530.3	W	5,078.6	8,856.8	9,201.4	4,444.4	44,730.5	921.4	50,096.3
September .....	572.9	615.9	1,455.2	3,634.0	138.3	5,227.4	8,072.1	8,418.2	4,231.1	43,784.4	1,192.5	49,208.0
October .....	551.1	593.4	W	3,565.5	W	5,086.0	8,939.5	9,302.8	4,442.1	44,058.0	1,148.1	49,648.3
November .....	572.2	612.8	W	3,459.5	W	4,995.6	8,700.3	9,081.6	4,314.9	44,578.6	1,140.7	50,034.3
December .....	623.1	661.5	W	3,663.4	W	5,145.1	8,723.3	9,090.5	4,228.4	45,476.2	1,970.1	51,674.7
<b>2004 Average</b> .....	<b>729.1</b>	<b>772.3</b>	<b>1,568.6</b>	<b>3,375.8</b>	<b>86.6</b>	<b>5,031.0</b>	<b>8,881.7</b>	<b>9,251.7</b>	<b>4,562.5</b>	<b>43,803.9</b>	<b>1,044.7</b>	<b>49,411.1</b>
<b>Florida</b>												
January .....	-	-	-	-	-	-	5,186.3	5,276.2	W	11,287.4	W	14,511.6
February .....	-	-	-	-	-	-	5,573.8	5,672.7	2,829.1	W	W	14,741.8
March .....	-	-	-	-	-	-	5,657.7	5,758.5	2,898.1	12,790.6	529.8	16,218.5
April .....	-	-	-	-	-	-	5,468.9	5,549.5	W	12,135.0	W	15,228.3
May .....	-	-	-	-	-	-	5,376.3	5,457.1	2,644.3	11,646.4	670.0	14,960.6
June .....	-	-	-	-	-	-	5,139.7	5,218.3	2,332.7	11,924.4	856.4	15,113.5
July .....	-	-	-	-	-	-	5,207.5	5,280.3	2,533.9	11,635.7	1,127.8	15,297.5
August .....	-	-	-	-	-	-	5,508.3	5,583.2	W	12,155.8	W	15,190.6
September .....	-	-	-	-	-	-	4,801.4	4,873.8	2,412.1	11,529.6	981.2	14,922.9
October .....	-	-	-	-	-	-	5,614.9	5,698.1	2,596.7	11,925.6	1,019.8	15,542.2
November .....	-	-	-	-	-	-	5,397.8	5,477.0	2,522.2	12,475.4	1,005.3	16,003.0
December .....	-	-	-	-	-	-	5,309.7	5,391.7	2,432.8	12,402.5	1,914.2	16,749.5
<b>2004 Average</b> .....	<b>-</b>	<b>-</b>	<b>-</b>	<b>-</b>	<b>-</b>	<b>-</b>	<b>5,354.0</b>	<b>5,436.8</b>	<b>2,602.1</b>	<b>11,959.9</b>	<b>815.4</b>	<b>15,377.4</b>
<b>Georgia</b>												
January .....	-	-	-	-	-	-	1,071.4	1,155.4	255.1	W	W	8,639.6
February .....	-	-	-	-	-	-	1,140.6	1,231.2	252.0	8,373.8	-	8,625.8
March .....	-	-	-	-	-	-	1,199.3	1,300.7	259.9	W	W	9,084.6
April .....	-	-	-	-	-	-	1,214.6	1,312.6	251.5	8,825.7	-	9,077.2
May .....	-	-	-	-	-	-	1,179.0	1,278.6	248.3	W	W	8,927.9
June .....	-	-	-	-	-	-	1,253.8	1,341.9	218.7	W	W	8,815.6
July .....	-	-	-	-	-	-	1,257.5	1,345.6	226.1	W	W	9,203.2
August .....	-	-	-	-	-	-	1,246.4	1,328.3	227.0	W	W	9,051.0
September .....	-	-	-	-	-	-	1,211.6	1,296.3	223.7	W	W	8,918.6
October .....	-	-	-	-	-	-	1,228.2	1,317.8	W	8,937.2	W	9,220.2
November .....	-	-	-	-	-	-	1,230.8	1,353.9	219.4	8,902.7	-	9,122.1
December .....	-	-	-	-	-	-	1,269.7	1,380.3	224.5	9,087.3	-	9,311.8
<b>2004 Average</b> .....	<b>-</b>	<b>-</b>	<b>-</b>	<b>-</b>	<b>-</b>	<b>-</b>	<b>1,208.7</b>	<b>1,303.7</b>	<b>236.7</b>	<b>8,724.2</b>	<b>41.0</b>	<b>9,002.0</b>
<b>North Carolina</b>												
January .....	-	-	-	-	-	-	517.7	606.0	W	W	-	9,045.0
February .....	-	-	-	-	-	-	521.1	617.1	-	9,436.4	-	9,436.4
March .....	-	-	-	-	-	-	525.6	627.7	-	W	W	10,297.9
April .....	-	-	-	-	-	-	480.7	583.3	W	10,668.5	W	10,681.8
May .....	-	-	-	-	-	-	329.6	443.0	W	10,556.7	W	10,632.1
June .....	-	-	-	-	-	-	336.7	436.5	W	10,550.7	W	10,560.8
July .....	-	-	-	-	-	-	348.2	448.5	W	10,716.3	W	10,720.6
August .....	-	-	-	-	-	-	343.4	440.4	W	W	-	10,638.5
September .....	-	-	-	-	-	-	353.5	451.8	W	W	-	10,447.4
October .....	-	-	-	-	-	-	365.3	465.4	W	W	-	10,270.1
November .....	-	-	-	-	-	-	357.5	448.9	W	10,352.7	W	10,360.2
December .....	-	-	-	-	-	-	357.8	449.0	-	W	W	10,560.6
<b>2004 Average</b> .....	<b>-</b>	<b>-</b>	<b>-</b>	<b>-</b>	<b>-</b>	<b>-</b>	<b>402.7</b>	<b>501.1</b>	<b>W</b>	<b>W</b>	<b>10.0</b>	<b>10,306.8</b>

See footnotes at end of table.

**Table 44. Refiner Motor Gasoline Volumes by Formulation, Sales Type, PAD District, and State**  
(Thousand Gallons per Day) — Continued

Geographic Area Month	Conventional						Oxygenated					
	Sales to End Users		Sales for Resale				Sales to End Users		Sales for Resale			
	Through Retail Outlets	Total <sup>a</sup>	DTW	Rack	Bulk	Total	Through Retail Outlets	Total <sup>a</sup>	DTW	Rack	Bulk	Total
<b>South Carolina</b>												
January .....	554.9	599.6	W	W	-	4,304.5	-	-	-	-	-	-
February .....	564.3	612.7	W	W	-	4,465.9	-	-	-	-	-	-
March .....	583.1	633.6	W	W	-	4,854.2	-	-	-	-	-	-
April .....	591.3	642.5	W	W	-	5,023.9	-	-	-	-	-	-
May .....	577.0	627.4	W	W	-	4,893.0	-	-	-	-	-	-
June .....	568.1	617.1	W	W	-	4,866.5	-	-	-	-	-	-
July .....	594.4	642.6	W	W	-	5,104.6	-	-	-	-	-	-
August .....	565.7	613.8	W	W	-	4,911.8	-	-	-	-	-	-
September .....	555.5	602.9	W	W	-	4,780.8	-	-	-	-	-	-
October .....	592.2	640.1	W	W	-	4,711.8	-	-	-	-	-	-
November .....	563.2	610.0	W	W	-	4,737.7	-	-	-	-	-	-
December .....	572.1	616.6	W	W	-	4,945.2	-	-	-	-	-	-
<b>2004 Average .....</b>	<b>573.6</b>	<b>621.7</b>	<b>W</b>	<b>W</b>	<b>-</b>	<b>4,801.2</b>	<b>-</b>	<b>-</b>	<b>-</b>	<b>-</b>	<b>-</b>	<b>-</b>
<b>Virginia</b>												
January .....	98.4	99.8	W	W	W	3,476.3	-	-	-	-	-	-
February .....	100.8	105.7	W	W	W	3,479.6	-	-	-	-	-	-
March .....	107.1	113.3	W	W	W	3,743.2	-	-	-	-	-	-
April .....	134.4	140.5	W	W	W	3,962.7	-	-	-	-	-	-
May .....	144.3	144.6	W	W	W	4,000.3	-	-	-	-	-	-
June .....	101.5	102.0	W	W	W	3,970.1	-	-	-	-	-	-
July .....	82.8	83.0	W	W	W	4,129.1	-	-	-	-	-	-
August .....	62.9	63.1	W	W	W	4,192.9	-	-	-	-	-	-
September .....	62.3	62.5	W	W	W	3,859.9	-	-	-	-	-	-
October .....	62.1	62.4	W	W	W	3,729.9	-	-	-	-	-	-
November .....	61.7	61.9	W	W	W	3,817.1	-	-	-	-	-	-
December .....	64.4	64.6	W	W	W	3,883.2	-	-	-	-	-	-
<b>2004 Average .....</b>	<b>90.2</b>	<b>91.9</b>	<b>21.5</b>	<b>W</b>	<b>W</b>	<b>3,855.2</b>	<b>-</b>	<b>-</b>	<b>-</b>	<b>-</b>	<b>-</b>	<b>-</b>
<b>West Virginia</b>												
January .....	459.7	460.9	-	934.0	-	934.0	-	-	-	-	-	-
February .....	482.3	484.1	-	989.5	-	989.5	-	-	-	-	-	-
March .....	515.1	516.3	-	1,051.3	-	1,051.3	-	-	-	-	-	-
April .....	534.8	536.2	W	W	-	1,059.2	-	-	-	-	-	-
May .....	569.1	571.0	-	1,008.9	-	1,008.9	-	-	-	-	-	-
June .....	546.2	547.9	-	1,049.3	-	1,049.3	-	-	-	-	-	-
July .....	556.4	557.2	-	1,104.9	-	1,104.9	-	-	-	-	-	-
August .....	531.7	532.0	-	1,032.9	-	1,032.9	-	-	-	-	-	-
September .....	514.9	515.0	-	1,051.0	-	1,051.0	-	-	-	-	-	-
October .....	525.7	525.7	-	1,088.0	-	1,088.0	-	-	-	-	-	-
November .....	517.0	517.2	-	998.6	-	998.6	-	-	-	-	-	-
December .....	526.5	526.6	-	1,079.3	-	1,079.3	-	-	-	-	-	-
<b>2004 Average .....</b>	<b>523.5</b>	<b>524.3</b>	<b>W</b>	<b>W</b>	<b>-</b>	<b>1,037.5</b>	<b>-</b>	<b>-</b>	<b>-</b>	<b>-</b>	<b>-</b>	<b>-</b>
<b>PAD District II</b>												
January .....	11,590.9	11,845.6	2,885.8	59,071.7	6,420.7	68,378.1	1,243.2	1,258.2	W	W	-	4,389.6
February .....	11,691.6	11,991.0	2,858.2	59,294.4	6,235.4	68,388.0	1,168.4	1,183.3	W	W	-	4,431.6
March .....	12,052.7	12,366.3	2,670.8	61,417.2	5,322.2	69,410.2	1,197.2	1,211.0	W	W	-	4,537.4
April .....	12,283.1	12,564.0	2,709.7	63,590.6	8,965.8	75,266.1	1,187.8	1,207.7	W	W	-	4,772.7
May .....	12,097.4	12,340.5	2,646.9	63,027.9	10,550.1	76,224.8	1,148.9	1,165.6	W	W	-	4,613.0
June .....	12,596.2	12,857.0	2,454.6	66,018.7	9,831.7	78,305.0	1,249.6	1,270.4	W	W	-	5,344.4
July .....	12,278.6	12,474.5	2,395.3	66,964.8	6,706.0	76,066.1	1,221.0	1,238.1	W	W	-	5,154.9
August .....	12,298.5	12,554.9	2,359.4	65,608.0	7,897.7	75,865.1	1,232.7	1,251.0	W	W	-	4,882.5
September .....	11,788.8	12,045.2	W	64,599.1	W	74,885.4	1,164.9	1,181.8	W	W	-	4,893.9
October .....	11,829.6	12,085.4	2,135.7	62,607.6	7,890.9	72,634.2	1,199.0	1,215.3	W	W	-	4,842.6
November .....	11,954.2	12,206.6	2,061.2	62,522.4	6,511.7	71,095.3	1,205.0	1,222.2	W	W	-	4,649.1
December .....	12,219.3	12,456.9	W	65,505.3	W	79,955.8	1,237.6	1,262.5	W	W	-	4,904.8
<b>2004 Average .....</b>	<b>12,057.6</b>	<b>12,316.3</b>	<b>W</b>	<b>63,365.4</b>	<b>W</b>	<b>73,891.7</b>	<b>1,204.8</b>	<b>1,222.5</b>	<b>W</b>	<b>W</b>	<b>-</b>	<b>4,785.2</b>

See footnotes at end of table.

**Table 44. Refiner Motor Gasoline Volumes by Formulation, Sales Type, PAD District, and State**  
(Thousand Gallons per Day) — Continued

Geographic Area Month	Reformulated						All Formulations					
	Sales to End Users		Sales for Resale				Sales to End Users		Sales for Resale			
	Through Retail Outlets	Total <sup>a</sup>	DTW	Rack	Bulk	Total	Through Retail Outlets	Total <sup>a</sup>	DTW	Rack	Bulk	Total
<b>South Carolina</b>												
January .....	-	-	-	-	-	-	554.9	599.6	W	W	-	4,304.5
February .....	-	-	-	-	-	-	564.3	612.7	W	W	-	4,465.9
March .....	-	-	-	-	-	-	583.1	633.6	W	W	-	4,854.2
April .....	-	-	-	-	-	-	591.3	642.5	W	W	-	5,023.9
May .....	-	-	-	-	-	-	577.0	627.4	W	W	-	4,893.0
June .....	-	-	-	-	-	-	568.1	617.1	W	W	-	4,866.5
July .....	-	-	-	-	-	-	594.4	642.6	W	W	-	5,104.6
August .....	-	-	-	-	-	-	565.7	613.8	W	W	-	4,911.8
September .....	-	-	-	-	-	-	555.5	602.9	W	W	-	4,780.8
October .....	-	-	-	-	-	-	592.2	640.1	W	W	-	4,711.8
November .....	-	-	-	-	-	-	563.2	610.0	W	W	-	4,737.7
December .....	-	-	-	-	-	-	572.1	616.6	W	W	-	4,945.2
<b>2004 Average</b> .....	-	-	-	-	-	-	<b>573.6</b>	<b>621.7</b>	<b>W</b>	<b>W</b>	-	<b>4,801.2</b>
<b>Virginia</b>												
January .....	830.8	875.4	W	W	W	4,637.4	929.2	975.2	1,665.1	6,201.8	246.7	8,113.7
February .....	854.1	900.7	1,708.7	W	W	4,805.7	954.9	1,006.4	W	6,419.8	W	8,285.2
March .....	842.4	885.7	W	W	W	4,908.2	949.5	999.0	W	6,796.2	W	8,651.4
April .....	924.4	965.5	W	W	W	4,949.0	1,058.8	1,106.0	W	7,025.2	W	8,911.7
May .....	929.2	979.2	W	W	W	5,228.5	1,073.4	1,123.9	W	7,214.7	W	9,228.8
June .....	857.5	902.4	W	W	W	5,101.3	959.0	1,004.4	W	7,324.9	W	9,071.3
July .....	601.6	642.8	W	W	W	5,199.6	684.4	725.8	W	7,558.7	W	9,328.8
August .....	598.4	640.6	W	W	W	5,078.6	661.3	703.7	W	7,437.3	W	9,271.5
September .....	572.9	615.9	1,455.2	W	W	5,227.4	635.2	678.4	W	7,415.1	W	9,087.3
October .....	551.1	593.4	W	3,565.5	W	5,086.0	613.2	655.7	1,485.7	W	W	8,816.0
November .....	572.2	612.8	W	3,459.5	W	4,995.6	634.0	674.6	1,456.2	W	W	8,812.7
December .....	623.1	661.5	W	W	W	5,145.1	687.5	726.2	W	7,513.3	W	9,028.3
<b>2004 Average</b> .....	<b>729.1</b>	<b>772.3</b>	<b>1,568.6</b>	<b>W</b>	<b>W</b>	<b>5,031.0</b>	<b>819.3</b>	<b>864.2</b>	<b>1,590.1</b>	<b>7,117.8</b>	<b>178.3</b>	<b>8,886.2</b>
<b>West Virginia</b>												
January .....	-	-	-	-	-	-	459.7	460.9	-	934.0	-	934.0
February .....	-	-	-	-	-	-	482.3	484.1	-	989.5	-	989.5
March .....	-	-	-	-	-	-	515.1	516.3	-	1,051.3	-	1,051.3
April .....	-	-	-	-	-	-	534.8	536.2	W	W	-	1,059.2
May .....	-	-	-	-	-	-	569.1	571.0	-	1,008.9	-	1,008.9
June .....	-	-	-	-	-	-	546.2	547.9	-	1,049.3	-	1,049.3
July .....	-	-	-	-	-	-	556.4	557.2	-	1,104.9	-	1,104.9
August .....	-	-	-	-	-	-	531.7	532.0	-	1,032.9	-	1,032.9
September .....	-	-	-	-	-	-	514.9	515.0	-	1,051.0	-	1,051.0
October .....	-	-	-	-	-	-	525.7	525.7	-	1,088.0	-	1,088.0
November .....	-	-	-	-	-	-	517.0	517.2	-	998.6	-	998.6
December .....	-	-	-	-	-	-	526.5	526.6	-	1,079.3	-	1,079.3
<b>2004 Average</b> .....	-	-	-	-	-	-	<b>523.5</b>	<b>524.3</b>	<b>W</b>	<b>W</b>	-	<b>1,037.5</b>
<b>PAD District II</b>												
January .....	3,887.2	3,923.3	W	W	-	10,961.9	16,721.4	17,027.1	4,931.1	72,377.9	6,420.7	83,729.6
February .....	3,850.1	3,888.7	W	W	-	10,950.3	16,710.1	17,063.0	4,907.8	72,626.7	6,235.4	83,769.9
March .....	3,899.5	3,937.9	W	W	-	11,364.9	17,149.3	17,515.2	4,652.0	75,338.3	5,322.2	85,312.5
April .....	3,901.2	3,938.2	W	W	-	11,495.5	17,372.1	17,709.9	4,658.8	77,909.6	8,965.8	91,534.3
May .....	3,705.4	3,732.6	W	W	-	11,260.2	16,951.7	17,238.7	4,525.6	77,022.4	10,550.1	92,098.0
June .....	3,867.0	3,897.9	W	W	-	11,825.0	17,712.8	18,025.3	4,294.9	81,347.8	9,831.7	95,474.4
July .....	3,879.5	3,897.8	W	W	-	11,631.8	17,379.2	17,610.4	4,278.1	81,868.7	6,706.0	92,852.7
August .....	3,802.3	3,826.0	W	W	-	11,413.1	17,333.4	17,631.8	4,195.8	80,067.2	7,897.7	92,160.7
September .....	3,742.1	3,770.0	W	W	W	11,196.5	16,695.8	16,996.9	4,122.2	78,806.8	8,046.8	90,975.8
October .....	3,739.6	3,759.4	W	W	-	11,017.4	16,768.2	17,060.0	3,970.5	76,632.9	7,890.9	88,494.3
November .....	3,783.5	3,801.1	W	W	-	11,301.9	16,942.6	17,229.8	3,822.5	76,712.1	6,511.7	87,046.3
December .....	3,957.9	3,979.8	W	W	W	12,090.9	17,414.8	17,699.1	3,849.7	80,478.3	12,623.6	96,951.6
<b>2004 Average</b> .....	<b>3,834.6</b>	<b>3,862.7</b>	<b>W</b>	<b>W</b>	<b>W</b>	<b>11,377.3</b>	<b>17,097.1</b>	<b>17,401.5</b>	<b>4,349.1</b>	<b>77,614.3</b>	<b>8,090.9</b>	<b>90,054.2</b>

See footnotes at end of table.

**Table 44. Refiner Motor Gasoline Volumes by Formulation, Sales Type, PAD District, and State**  
(Thousand Gallons per Day) — Continued

Geographic Area Month	Conventional						Oxygenated					
	Sales to End Users		Sales for Resale				Sales to End Users		Sales for Resale			
	Through Retail Outlets	Total <sup>a</sup>	DTW	Rack	Bulk	Total	Through Retail Outlets	Total <sup>a</sup>	DTW	Rack	Bulk	Total
<b>Illinois</b>												
January .....	419.8	436.5	W	W	426.6	4,673.2	-	-	-	-	-	-
February .....	452.7	473.1	W	W	1,016.9	5,205.1	-	-	-	-	-	-
March .....	468.1	487.4	W	4,428.8	W	4,591.2	-	-	-	-	-	-
April .....	493.3	508.8	W	W	604.0	5,098.8	-	-	-	-	-	-
May .....	500.7	516.8	W	W	957.6	5,125.5	-	-	-	-	-	-
June .....	503.2	518.5	W	W	988.5	5,652.2	-	-	-	-	-	-
July .....	510.3	524.8	W	W	784.9	5,478.1	-	-	-	-	-	-
August .....	493.1	509.3	W	W	1,195.9	5,332.0	-	-	-	-	-	-
September .....	490.6	508.2	W	4,224.8	W	6,390.3	-	-	-	-	-	-
October .....	497.5	515.4	W	W	2,003.9	6,125.1	-	-	-	-	-	-
November .....	522.7	542.9	W	4,083.0	W	5,057.3	-	-	-	-	-	-
December .....	542.5	556.9	W	4,244.7	W	6,356.2	-	-	-	-	-	-
<b>2004 Average .....</b>	<b>491.3</b>	<b>508.3</b>	<b>W</b>	<b>4,294.2</b>	<b>W</b>	<b>5,423.6</b>	-	-	-	-	-	-
<b>Indiana</b>												
January .....	W	1,489.9	W	W	-	4,568.0	-	-	-	-	-	-
February .....	W	1,512.4	W	W	W	4,751.7	-	-	-	-	-	-
March .....	W	W	W	W	W	4,925.1	-	-	-	-	-	-
April .....	W	1,574.8	W	W	W	5,112.1	-	-	-	-	-	-
May .....	W	1,558.5	315.6	4,610.4	257.5	5,183.5	-	-	-	-	-	-
June .....	W	1,662.5	304.4	4,707.5	182.4	5,194.3	-	-	-	-	-	-
July .....	W	1,616.5	W	W	W	5,168.7	-	-	-	-	-	-
August .....	W	1,640.0	315.1	W	W	4,913.8	-	-	-	-	-	-
September .....	W	1,559.3	312.3	4,459.9	280.5	5,052.7	-	-	-	-	-	-
October .....	W	1,550.7	304.3	4,383.4	301.1	4,988.7	-	-	-	-	-	-
November .....	W	W	W	W	W	4,693.5	-	-	-	-	-	-
December .....	W	W	W	4,517.3	W	4,903.8	-	-	-	-	-	-
<b>2004 Average .....</b>	<b>W</b>	<b>1,581.9</b>	<b>308.1</b>	<b>4,516.5</b>	<b>130.6</b>	<b>4,955.1</b>	-	-	-	-	-	-
<b>Iowa</b>												
January .....	149.9	152.3	W	W	-	3,463.9	-	-	-	-	-	-
February .....	153.2	155.4	W	W	-	3,460.3	-	-	-	-	-	-
March .....	165.7	165.8	W	W	-	3,471.5	-	-	-	-	-	-
April .....	181.3	182.4	W	W	-	3,664.1	-	-	-	-	-	-
May .....	185.0	185.1	W	W	-	3,739.0	-	-	-	-	-	-
June .....	188.1	191.0	W	W	-	4,025.7	-	-	-	-	-	-
July .....	184.5	190.5	W	W	-	3,914.9	-	-	-	-	-	-
August .....	185.9	188.5	W	W	-	3,877.9	-	-	-	-	-	-
September .....	177.1	179.2	W	W	-	3,792.3	-	-	-	-	-	-
October .....	W	178.5	-	3,679.7	-	3,679.7	-	-	-	-	-	-
November .....	W	188.0	-	3,699.8	-	3,699.8	-	-	-	-	-	-
December .....	W	193.2	-	4,000.3	-	4,000.3	-	-	-	-	-	-
<b>2004 Average .....</b>	<b>175.7</b>	<b>179.2</b>	<b>W</b>	<b>W</b>	<b>-</b>	<b>3,733.3</b>	-	-	-	-	-	-
<b>Kansas</b>												
January .....	NA	NA	W	3,267.1	W	4,107.5	-	-	-	-	-	-
February .....	NA	NA	W	3,180.0	W	4,221.0	-	-	-	-	-	-
March .....	NA	NA	W	3,454.9	W	4,426.1	-	-	-	-	-	-
April .....	NA	NA	W	3,563.6	W	5,335.5	-	-	-	-	-	-
May .....	229.0	231.3	W	3,278.2	W	4,625.2	-	-	-	-	-	-
June .....	228.8	228.8	W	3,378.6	W	4,608.6	-	-	-	-	-	-
July .....	236.5	236.5	W	3,286.7	W	4,201.9	-	-	-	-	-	-
August .....	229.3	229.3	W	W	863.1	4,069.7	-	-	-	-	-	-
September .....	230.1	232.0	W	3,201.4	W	4,088.8	-	-	-	-	-	-
October .....	231.2	234.4	W	W	1,615.0	4,744.4	-	-	-	-	-	-
November .....	229.3	232.3	W	W	2,163.7	5,302.0	-	-	-	-	-	-
December .....	239.3	241.7	W	3,457.4	W	6,145.3	-	-	-	-	-	-
<b>2004 Average .....</b>	<b>251.9</b>	<b>253.9</b>	<b>W</b>	<b>W</b>	<b>1,360.5</b>	<b>4,656.8</b>	-	-	-	-	-	-

See footnotes at end of table.

**Table 44. Refiner Motor Gasoline Volumes by Formulation, Sales Type, PAD District, and State**  
(Thousand Gallons per Day) — Continued

Geographic Area Month	Reformulated						All Formulations					
	Sales to End Users		Sales for Resale				Sales to End Users		Sales for Resale			
	Through Retail Outlets	Total <sup>a</sup>	DTW	Rack	Bulk	Total	Through Retail Outlets	Total <sup>a</sup>	DTW	Rack	Bulk	Total
<b>Illinois</b>												
January .....	2,627.8	2,639.0	W	W	—	6,151.2	3,047.6	3,075.6	1,522.9	8,874.8	426.6	10,824.4
February .....	2,580.6	2,592.3	W	W	—	6,216.7	3,033.2	3,065.4	1,504.6	8,900.3	1,016.9	11,421.8
March .....	2,589.3	2,601.2	1,454.1	5,001.0	—	6,455.1	3,057.4	3,088.6	W	9,429.8	W	11,046.3
April .....	2,587.3	2,598.7	W	W	—	6,425.3	3,080.6	3,107.5	1,446.4	9,473.8	604.0	11,524.1
May .....	2,404.6	2,406.7	W	W	—	5,868.4	2,905.3	2,923.6	1,393.4	8,642.9	957.6	10,993.9
June .....	2,503.2	2,504.6	W	W	—	6,085.2	3,006.5	3,023.1	1,363.1	9,385.7	988.5	11,737.3
July .....	2,526.6	2,528.4	W	W	—	5,966.5	3,036.9	3,053.2	1,403.5	9,256.1	784.9	11,444.6
August .....	2,456.1	2,457.7	W	W	—	5,821.8	2,949.2	2,967.0	1,376.5	8,581.5	1,195.9	11,153.8
September .....	2,440.8	2,441.9	W	4,463.3	W	5,861.6	2,931.5	2,950.0	1,388.8	8,688.1	2,175.0	12,251.9
October .....	2,473.8	2,474.8	W	W	—	5,942.1	2,971.3	2,990.3	1,376.5	8,686.8	2,003.9	12,057.2
November .....	2,477.1	2,478.6	1,296.6	4,628.7	—	5,925.3	2,999.8	3,021.5	W	8,711.8	W	10,982.6
December .....	2,593.8	2,594.7	W	4,864.5	W	6,404.7	3,136.3	3,151.6	1,355.0	9,109.2	2,296.7	12,760.9
<b>2004 Average .....</b>	<b>2,521.6</b>	<b>2,526.4</b>	<b>W</b>	<b>4,683.6</b>	<b>W</b>	<b>6,093.2</b>	<b>3,012.9</b>	<b>3,034.7</b>	<b>1,409.8</b>	<b>8,977.9</b>	<b>1,129.0</b>	<b>11,516.8</b>
<b>Indiana</b>												
January .....	W	223.1	W	W	—	977.5	1,698.1	1,713.1	422.5	5,123.0	—	5,545.5
February .....	W	223.3	W	W	—	1,003.6	1,709.5	1,735.7	W	5,251.2	W	5,755.3
March .....	W	W	W	W	—	1,089.8	1,766.6	1,793.3	W	5,577.8	W	6,015.0
April .....	W	240.2	W	W	—	1,033.1	1,803.3	1,815.1	W	5,553.4	W	6,145.2
May .....	W	243.1	117.3	843.6	—	960.8	1,786.4	1,801.5	432.9	5,454.0	257.5	6,144.4
June .....	W	263.7	115.9	894.1	—	1,009.9	1,904.8	1,926.2	420.2	5,601.6	182.4	6,204.3
July .....	W	255.3	W	W	—	1,011.3	1,856.5	1,871.8	W	5,665.0	W	6,180.0
August .....	W	251.4	W	W	—	982.0	1,872.7	1,891.4	W	5,407.1	W	5,895.8
September .....	W	246.8	121.1	817.0	—	938.2	1,784.2	1,806.1	433.4	5,276.9	280.5	5,990.8
October .....	W	244.7	130.8	742.3	—	873.1	1,775.4	1,795.4	435.1	5,125.6	301.1	5,861.8
November .....	W	W	W	W	—	1,012.2	1,839.4	1,858.1	W	5,208.7	W	5,705.7
December .....	W	W	W	W	—	1,114.9	1,904.0	1,923.6	403.3	W	W	6,018.7
<b>2004 Average .....</b>	<b>W</b>	<b>245.9</b>	<b>118.2</b>	<b>882.4</b>	<b>—</b>	<b>1,000.5</b>	<b>1,808.7</b>	<b>1,827.8</b>	<b>426.2</b>	<b>5,398.9</b>	<b>130.6</b>	<b>5,955.7</b>
<b>Iowa</b>												
January .....	—	—	—	—	—	—	149.9	152.3	W	W	—	3,463.9
February .....	—	—	—	—	—	—	153.2	155.4	W	W	—	3,460.3
March .....	—	—	—	—	—	—	165.7	165.8	W	W	—	3,471.5
April .....	—	—	—	—	—	—	181.3	182.4	W	W	—	3,664.1
May .....	—	—	—	—	—	—	185.0	185.1	W	W	—	3,739.0
June .....	—	—	—	—	—	—	188.1	191.0	W	W	—	4,025.7
July .....	—	—	—	—	—	—	184.5	190.5	W	W	—	3,914.9
August .....	—	—	—	—	—	—	185.9	188.5	W	W	—	3,877.9
September .....	—	—	—	—	—	—	177.1	179.2	W	W	—	3,792.3
October .....	—	—	—	—	—	—	W	178.5	—	3,679.7	—	3,679.7
November .....	—	—	—	—	—	—	W	188.0	—	3,699.8	—	3,699.8
December .....	—	—	—	—	—	—	W	193.2	—	4,000.3	—	4,000.3
<b>2004 Average .....</b>	<b>—</b>	<b>—</b>	<b>—</b>	<b>—</b>	<b>—</b>	<b>—</b>	<b>175.7</b>	<b>179.2</b>	<b>W</b>	<b>W</b>	<b>—</b>	<b>3,733.3</b>
<b>Kansas</b>												
January .....	—	—	—	—	—	—	NA	NA	W	3,267.1	W	4,107.5
February .....	—	—	—	—	—	—	NA	NA	W	3,180.0	W	4,221.0
March .....	—	—	—	—	—	—	NA	NA	W	3,454.9	W	4,426.1
April .....	—	—	—	—	—	—	NA	NA	W	3,563.6	W	5,335.5
May .....	—	—	—	—	—	—	229.0	231.3	W	3,278.2	W	4,625.2
June .....	—	—	—	—	—	—	228.8	228.8	W	3,378.6	W	4,608.6
July .....	—	—	—	—	—	—	236.5	236.5	W	3,286.7	W	4,201.9
August .....	—	—	—	—	—	—	229.3	229.3	W	W	863.1	4,069.7
September .....	—	—	—	—	—	—	230.1	232.0	W	3,201.4	W	4,088.8
October .....	—	—	—	—	—	—	231.2	234.4	W	W	1,615.0	4,744.4
November .....	—	—	—	—	—	—	229.3	232.3	W	W	2,163.7	5,302.0
December .....	—	—	—	—	—	—	239.3	241.7	W	3,457.4	W	6,145.3
<b>2004 Average .....</b>	<b>—</b>	<b>—</b>	<b>—</b>	<b>—</b>	<b>—</b>	<b>—</b>	<b>251.9</b>	<b>253.9</b>	<b>W</b>	<b>W</b>	<b>1,360.5</b>	<b>4,656.8</b>

See footnotes at end of table.



**Table 44. Refiner Motor Gasoline Volumes by Formulation, Sales Type, PAD District, and State**  
(Thousand Gallons per Day) — Continued

Geographic Area Month	Conventional						Oxygenated					
	Sales to End Users		Sales for Resale				Sales to End Users		Sales for Resale			
	Through Retail Outlets	Total <sup>a</sup>	DTW	Rack	Bulk	Total	Through Retail Outlets	Total <sup>a</sup>	DTW	Rack	Bulk	Total
<b>Kentucky</b>												
January .....	W	W	W	W	—	3,351.4	—	—	—	—	—	—
February .....	W	W	W	W	—	3,280.0	—	—	—	—	—	—
March .....	W	W	W	W	—	3,594.6	—	—	—	—	—	—
April .....	W	W	W	W	—	3,664.9	—	—	—	—	—	—
May .....	W	W	W	W	—	3,495.7	—	—	—	—	—	—
June .....	W	W	W	W	—	3,525.8	—	—	—	—	—	—
July .....	W	W	W	W	—	3,518.4	—	—	—	—	—	—
August .....	W	W	W	W	—	3,424.0	—	—	—	—	—	—
September .....	W	W	W	W	—	3,285.4	—	—	—	—	—	—
October .....	W	W	W	W	—	3,204.5	—	—	—	—	—	—
November .....	W	W	W	W	—	3,300.2	—	—	—	—	—	—
December .....	W	W	W	W	—	3,350.0	—	—	—	—	—	—
<b>2004 Average .....</b>	<b>W</b>	<b>W</b>	<b>W</b>	<b>W</b>	<b>—</b>	<b>3,416.7</b>	<b>—</b>	<b>—</b>	<b>—</b>	<b>—</b>	<b>—</b>	<b>—</b>
<b>Michigan</b>												
January .....	2,223.9	2,310.6	W	9,068.5	W	10,694.8	—	—	—	—	—	—
February .....	2,200.2	2,300.7	1,406.6	9,169.1	201.8	10,777.5	—	—	—	—	—	—
March .....	2,280.1	2,394.0	1,280.7	9,282.0	133.2	10,695.9	—	—	—	—	—	—
April .....	2,275.7	2,379.2	W	9,582.6	W	11,127.5	—	—	—	—	—	—
May .....	2,300.9	2,391.7	W	9,646.6	W	11,088.8	—	—	—	—	—	—
June .....	2,438.9	2,532.6	W	10,273.8	W	11,542.7	—	—	—	—	—	—
July .....	2,333.4	2,392.6	1,058.8	10,423.6	207.2	11,689.6	—	—	—	—	—	—
August .....	2,357.2	2,445.5	1,016.3	10,428.4	200.0	11,644.6	—	—	—	—	—	—
September .....	2,260.0	2,349.2	949.2	10,246.2	203.7	11,399.1	—	—	—	—	—	—
October .....	2,259.4	2,346.2	W	10,117.0	W	11,121.3	—	—	—	—	—	—
November .....	2,263.6	2,344.8	W	10,114.7	W	11,081.9	—	—	—	—	—	—
December .....	2,247.5	2,329.5	W	10,608.6	W	11,529.8	—	—	—	—	—	—
<b>2004 Average .....</b>	<b>2,287.0</b>	<b>2,376.5</b>	<b>1,093.7</b>	<b>9,915.9</b>	<b>191.2</b>	<b>11,200.8</b>	<b>—</b>	<b>—</b>	<b>—</b>	<b>—</b>	<b>—</b>	<b>—</b>
<b>Minnesota</b>												
January .....	W	W	W	736.4	W	W	W	W	W	4,006.3	—	W
February .....	W	W	W	709.4	W	W	W	W	W	4,035.7	—	W
March .....	W	W	W	538.6	W	W	W	W	W	4,175.7	—	W
April .....	W	W	W	656.5	W	W	W	W	W	4,433.6	—	W
May .....	W	W	W	729.1	W	W	W	W	W	4,243.7	—	W
June .....	W	W	W	756.2	W	W	W	W	W	4,955.6	—	W
July .....	W	W	W	1,001.0	W	W	W	W	W	4,806.1	—	W
August .....	W	W	W	965.7	W	W	W	W	W	4,546.5	—	W
September .....	W	W	W	876.0	W	W	W	W	W	4,578.5	—	W
October .....	W	W	W	842.3	W	W	W	W	W	4,514.5	—	W
November .....	W	W	W	765.4	W	W	W	W	W	4,327.7	—	W
December .....	W	W	W	917.6	W	W	W	W	W	4,569.2	—	W
<b>2004 Average .....</b>	<b>W</b>	<b>W</b>	<b>W</b>	<b>791.9</b>	<b>W</b>	<b>W</b>	<b>W</b>	<b>W</b>	<b>W</b>	<b>4,433.4</b>	<b>—</b>	<b>W</b>
<b>Missouri</b>												
January .....	469.6	495.3	W	W	—	3,416.6	—	—	—	—	—	—
February .....	472.1	500.2	W	W	—	3,397.0	—	—	—	—	—	—
March .....	504.2	534.9	W	W	—	3,666.2	—	—	—	—	—	—
April .....	523.3	554.8	W	W	W	3,897.2	—	—	—	—	—	—
May .....	506.0	536.6	W	W	—	4,109.2	—	—	—	—	—	—
June .....	514.4	545.1	W	W	—	4,357.2	—	—	—	—	—	—
July .....	523.0	544.4	W	W	W	4,477.3	—	—	—	—	—	—
August .....	505.0	531.4	W	W	W	4,395.1	—	—	—	—	—	—
September .....	501.1	528.8	W	W	W	4,366.8	—	—	—	—	—	—
October .....	508.6	539.0	W	W	—	3,886.2	—	—	—	—	—	—
November .....	499.3	528.8	W	W	—	3,833.2	—	—	—	—	—	—
December .....	523.5	548.8	W	W	W	4,033.9	—	—	—	—	—	—
<b>2004 Average .....</b>	<b>504.3</b>	<b>532.4</b>	<b>W</b>	<b>W</b>	<b>W</b>	<b>3,988.2</b>	<b>—</b>	<b>—</b>	<b>—</b>	<b>—</b>	<b>—</b>	<b>—</b>

See footnotes at end of table.

**Table 44. Refiner Motor Gasoline Volumes by Formulation, Sales Type, PAD District, and State**  
(Thousand Gallons per Day) — Continued

Geographic Area Month	Reformulated						All Formulations					
	Sales to End Users		Sales for Resale				Sales to End Users		Sales for Resale			
	Through Retail Outlets	Total <sup>a</sup>	DTW	Rack	Bulk	Total	Through Retail Outlets	Total <sup>a</sup>	DTW	Rack	Bulk	Total
<b>Kentucky</b>												
January .....	W	W	W	W	-	1,034.0	718.7	760.5	21.8	4,363.5	-	4,385.3
February .....	W	W	W	W	-	1,001.3	749.1	792.6	20.3	4,261.0	-	4,281.3
March .....	W	W	W	W	-	1,033.8	814.1	856.4	W	W	-	4,628.5
April .....	W	W	W	W	-	1,118.5	838.1	880.4	22.2	4,761.2	-	4,783.4
May .....	W	W	W	W	-	1,122.4	801.5	836.4	W	W	-	4,618.1
June .....	W	W	W	W	-	1,251.1	835.2	874.1	W	W	-	4,776.9
July .....	W	W	W	W	-	1,230.2	815.1	844.0	22.6	4,726.0	-	4,748.6
August .....	W	W	W	W	-	1,267.3	831.0	871.7	23.2	4,668.1	-	4,691.3
September .....	W	W	W	W	-	1,080.8	809.5	848.6	24.3	4,341.9	-	4,366.2
October .....	W	W	W	W	-	1,019.3	822.7	862.4	W	W	-	4,223.7
November .....	W	W	W	W	-	1,022.5	843.0	879.6	W	W	-	4,322.7
December .....	W	W	W	W	-	1,084.5	868.0	903.9	W	W	-	4,434.5
<b>2004 Average</b> .....	<b>W</b>	<b>W</b>	<b>W</b>	<b>W</b>	<b>-</b>	<b>1,105.9</b>	<b>812.3</b>	<b>851.0</b>	<b>24.0</b>	<b>4,498.6</b>	<b>-</b>	<b>4,522.6</b>
<b>Michigan</b>												
January .....	-	-	-	-	-	2,223.9	2,310.6	W	9,068.5	W	10,694.8	
February .....	-	-	-	-	-	2,200.2	2,300.7	1,406.6	9,169.1	201.8	10,777.5	
March .....	-	-	-	-	-	2,280.1	2,394.0	1,280.7	9,282.0	133.2	10,695.9	
April .....	-	-	-	-	-	2,275.7	2,379.2	W	9,582.6	W	11,127.5	
May .....	-	-	-	-	-	2,300.9	2,391.7	W	9,646.6	W	11,088.8	
June .....	-	-	-	-	-	2,438.9	2,532.6	W	10,273.8	W	11,542.7	
July .....	-	-	-	-	-	2,333.4	2,392.6	1,058.8	10,423.6	207.2	11,689.6	
August .....	-	-	-	-	-	2,357.2	2,445.5	1,016.3	10,428.4	200.0	11,644.6	
September .....	-	-	-	-	-	2,260.0	2,349.2	949.2	10,246.2	203.7	11,399.1	
October .....	-	-	-	-	-	2,259.4	2,346.2	W	10,117.0	W	11,121.3	
November .....	-	-	-	-	-	2,263.6	2,344.8	W	10,114.7	W	11,081.9	
December .....	-	-	-	-	-	2,247.5	2,329.5	W	10,608.6	W	11,529.8	
<b>2004 Average</b> .....	<b>-</b>	<b>-</b>	<b>-</b>	<b>-</b>	<b>-</b>	<b>2,287.0</b>	<b>2,376.5</b>	<b>1,093.7</b>	<b>9,915.9</b>	<b>191.2</b>	<b>11,200.8</b>	
<b>Minnesota</b>												
January .....	-	-	-	-	-	1,243.4	1,258.4	W	4,742.7	W	5,470.9	
February .....	-	-	-	-	-	1,168.6	1,183.7	W	4,745.1	W	5,448.4	
March .....	-	-	-	-	-	1,197.4	1,211.2	W	4,714.3	W	5,394.2	
April .....	-	-	-	-	-	1,188.1	1,208.1	W	5,090.1	W	5,714.8	
May .....	-	-	-	-	-	1,149.2	1,166.2	W	4,972.8	W	5,622.4	
June .....	-	-	-	-	-	1,250.0	1,270.9	W	5,711.8	W	6,453.3	
July .....	-	-	-	-	-	1,221.4	1,239.1	W	5,807.1	W	6,569.7	
August .....	-	-	-	-	-	1,233.0	1,251.4	W	5,512.2	W	6,256.0	
September .....	-	-	-	-	-	1,165.3	1,182.2	W	5,454.5	W	6,104.1	
October .....	-	-	-	-	-	1,199.3	1,215.6	W	5,356.8	W	6,023.4	
November .....	-	-	-	-	-	1,205.2	1,222.5	W	5,093.1	W	5,824.5	
December .....	-	-	-	-	-	1,237.8	1,262.7	W	5,486.8	W	6,236.8	
<b>2004 Average</b> .....	<b>-</b>	<b>-</b>	<b>-</b>	<b>-</b>	<b>-</b>	<b>1,205.1</b>	<b>1,222.9</b>	<b>W</b>	<b>5,225.3</b>	<b>W</b>	<b>5,928.1</b>	
<b>Missouri</b>												
January .....	474.6	488.3	W	W	-	1,034.3	944.3	983.5	W	W	-	4,450.9
February .....	480.3	497.6	W	W	-	1,023.8	952.4	997.8	W	W	-	4,420.8
March .....	476.6	493.5	W	W	-	1,020.6	980.8	1,028.4	W	W	-	4,686.8
April .....	480.9	496.6	W	W	-	1,113.0	1,004.2	1,051.3	W	4,852.2	W	5,010.2
May .....	495.5	508.2	W	W	-	1,631.0	1,001.5	1,044.8	W	W	-	5,740.2
June .....	523.7	538.7	W	W	-	1,696.7	1,038.1	1,083.9	W	W	-	6,053.9
July .....	523.2	528.5	W	W	-	1,643.3	1,046.2	1,072.9	W	5,912.1	W	6,120.6
August .....	511.2	521.8	W	W	-	1,590.2	1,016.2	1,053.2	W	5,741.3	W	5,985.2
September .....	485.2	498.3	W	W	-	1,599.5	986.4	1,027.1	W	5,588.5	W	5,966.3
October .....	477.4	483.7	W	W	-	1,532.6	986.1	1,022.6	W	W	-	5,418.8
November .....	490.6	496.2	W	W	-	1,656.5	989.9	1,025.0	W	W	-	5,489.7
December .....	509.4	515.4	W	W	-	1,678.3	1,032.8	1,064.2	W	5,434.6	W	5,712.3
<b>2004 Average</b> .....	<b>494.1</b>	<b>505.6</b>	<b>W</b>	<b>W</b>	<b>-</b>	<b>1,436.3</b>	<b>998.4</b>	<b>1,038.0</b>	<b>W</b>	<b>5,236.2</b>	<b>W</b>	<b>5,424.5</b>

See footnotes at end of table.

**Table 44. Refiner Motor Gasoline Volumes by Formulation, Sales Type, PAD District, and State**  
(Thousand Gallons per Day) — Continued

Geographic Area Month	Conventional						Oxygenated					
	Sales to End Users		Sales for Resale				Sales to End Users		Sales for Resale			
	Through Retail Outlets	Total <sup>a</sup>	DTW	Rack	Bulk	Total	Through Retail Outlets	Total <sup>a</sup>	DTW	Rack	Bulk	Total
<b>Nebraska</b>												
January .....	35.6	35.6	W	W	-	1,896.4	-	-	-	-	-	-
February .....	33.4	33.7	-	1,795.6	-	1,795.6	-	-	-	-	-	-
March .....	36.6	36.6	-	1,910.5	-	1,910.5	-	-	-	-	-	-
April .....	38.7	38.7	-	2,007.5	-	2,007.5	-	-	-	-	-	-
May .....	40.8	40.8	-	1,895.1	-	1,895.1	-	-	-	-	-	-
June .....	34.7	34.7	-	2,093.2	-	2,093.2	-	-	-	-	-	-
July .....	36.8	39.6	-	2,080.9	-	2,080.9	-	-	-	-	-	-
August .....	35.1	38.7	-	2,009.8	-	2,009.8	-	-	-	-	-	-
September .....	34.8	34.9	-	1,946.4	-	1,946.4	-	-	-	-	-	-
October .....	35.5	35.6	-	1,969.8	-	1,969.8	-	-	-	-	-	-
November .....	32.7	32.8	-	2,016.4	-	2,016.4	-	-	-	-	-	-
December .....	33.4	34.2	-	2,175.9	-	2,175.9	-	-	-	-	-	-
<b>2004 Average .....</b>	<b>35.7</b>	<b>36.4</b>	<b>W</b>	<b>W</b>	<b>-</b>	<b>1,983.8</b>	<b>-</b>	<b>-</b>	<b>-</b>	<b>-</b>	<b>-</b>	<b>-</b>
<b>North Dakota</b>												
January .....	W	W	-	905.4	-	905.4	-	-	-	-	-	-
February .....	W	W	-	854.1	-	854.1	-	-	-	-	-	-
March .....	W	W	-	874.0	-	874.0	-	-	-	-	-	-
April .....	W	W	-	949.7	-	949.7	-	-	-	-	-	-
May .....	W	W	-	898.9	-	898.9	-	-	-	-	-	-
June .....	W	W	-	1,014.7	-	1,014.7	-	-	-	-	-	-
July .....	W	W	-	1,046.1	-	1,046.1	-	-	-	-	-	-
August .....	W	W	-	941.1	-	941.1	-	-	-	-	-	-
September .....	W	W	-	915.8	-	915.8	-	-	-	-	-	-
October .....	W	W	-	869.1	-	869.1	-	-	-	-	-	-
November .....	W	W	-	854.9	-	854.9	-	-	-	-	-	-
December .....	W	W	-	907.2	-	907.2	-	-	-	-	-	-
<b>2004 Average .....</b>	<b>W</b>	<b>W</b>	<b>-</b>	<b>919.4</b>	<b>-</b>	<b>919.4</b>	<b>-</b>	<b>-</b>	<b>-</b>	<b>-</b>	<b>-</b>	<b>-</b>
<b>Ohio</b>												
January .....	4,254.3	4,294.5	W	7,339.9	W	8,824.7	-	-	-	-	-	-
February .....	4,253.0	4,299.6	W	7,498.2	W	9,191.9	-	-	-	-	-	-
March .....	4,377.4	4,426.3	W	7,637.6	W	8,921.5	-	-	-	-	-	-
April .....	4,428.6	4,473.6	W	7,852.7	W	9,331.8	-	-	-	-	-	-
May .....	4,470.1	4,504.1	W	8,277.4	W	9,947.1	-	-	-	-	-	-
June .....	4,704.1	4,740.2	W	8,341.5	W	9,955.4	-	-	-	-	-	-
July .....	4,491.6	4,522.6	W	8,456.8	W	10,144.1	-	-	-	-	-	-
August .....	4,575.7	4,612.1	W	8,740.5	W	10,446.7	-	-	-	-	-	-
September .....	4,331.7	4,369.1	W	8,609.5	W	10,295.5	-	-	-	-	-	-
October .....	4,359.2	4,394.2	W	8,380.5	W	9,935.6	-	-	-	-	-	-
November .....	4,430.7	4,463.3	W	8,389.5	W	10,011.8	-	-	-	-	-	-
December .....	4,585.1	4,613.7	W	8,694.5	W	10,256.0	-	-	-	-	-	-
<b>2004 Average .....</b>	<b>4,439.1</b>	<b>4,476.7</b>	<b>W</b>	<b>8,187.4</b>	<b>W</b>	<b>9,773.6</b>	<b>-</b>	<b>-</b>	<b>-</b>	<b>-</b>	<b>-</b>	<b>-</b>
<b>Oklahoma</b>												
January .....	632.2	635.8	W	3,975.7	W	7,770.2	-	-	-	-	-	-
February .....	658.7	661.6	W	4,035.7	W	6,708.5	-	-	-	-	-	-
March .....	675.2	678.2	W	4,218.4	W	7,384.8	-	-	-	-	-	-
April .....	689.4	692.4	W	W	5,032.6	9,470.0	-	-	-	-	-	-
May .....	570.5	572.9	W	W	6,436.4	10,755.5	-	-	-	-	-	-
June .....	584.9	587.9	W	W	5,860.9	10,416.2	-	-	-	-	-	-
July .....	575.8	577.5	W	4,507.1	W	7,514.4	-	-	-	-	-	-
August .....	540.4	543.5	W	4,455.5	W	8,388.2	-	-	-	-	-	-
September .....	518.2	521.1	W	4,467.6	W	7,321.9	-	-	-	-	-	-
October .....	516.4	519.7	W	4,213.2	W	6,619.8	-	-	-	-	-	-
November .....	524.1	525.5	W	4,236.8	W	5,892.9	-	-	-	-	-	-
December .....	505.5	508.0	W	W	5,752.7	10,264.8	-	-	-	-	-	-
<b>2004 Average .....</b>	<b>582.2</b>	<b>585.0</b>	<b>W</b>	<b>4,327.6</b>	<b>W</b>	<b>8,216.4</b>	<b>-</b>	<b>-</b>	<b>-</b>	<b>-</b>	<b>-</b>	<b>-</b>

See footnotes at end of table.

**Table 44. Refiner Motor Gasoline Volumes by Formulation, Sales Type, PAD District, and State**  
(Thousand Gallons per Day) — Continued

Geographic Area Month	Reformulated						All Formulations					
	Sales to End Users		Sales for Resale				Sales to End Users		Sales for Resale			
	Through Retail Outlets	Total <sup>a</sup>	DTW	Rack	Bulk	Total	Through Retail Outlets	Total <sup>a</sup>	DTW	Rack	Bulk	Total
<b>Nebraska</b>												
January .....	-	-	-	-	-	-	35.6	35.6	W	W	-	1,896.4
February .....	-	-	-	-	-	-	33.4	33.7	-	1,795.6	-	1,795.6
March .....	-	-	-	-	-	-	36.6	36.6	-	1,910.5	-	1,910.5
April .....	-	-	-	-	-	-	38.7	38.7	-	2,007.5	-	2,007.5
May .....	-	-	-	-	-	-	40.8	40.8	-	1,895.1	-	1,895.1
June .....	-	-	-	-	-	-	34.7	34.7	-	2,093.2	-	2,093.2
July .....	-	-	-	-	-	-	36.8	39.6	-	2,080.9	-	2,080.9
August .....	-	-	-	-	-	-	35.1	38.7	-	2,009.8	-	2,009.8
September .....	-	-	-	-	-	-	34.8	34.9	-	1,946.4	-	1,946.4
October .....	-	-	-	-	-	-	35.5	35.6	-	1,969.8	-	1,969.8
November .....	-	-	-	-	-	-	32.7	32.8	-	2,016.4	-	2,016.4
December .....	-	-	-	-	-	-	33.4	34.2	-	2,175.9	-	2,175.9
<b>2004 Average</b> .....	-	-	-	-	-	-	<b>35.7</b>	<b>36.4</b>	<b>W</b>	<b>W</b>	-	<b>1,983.8</b>
<b>North Dakota</b>												
January .....	-	-	-	-	-	-	W	W	-	905.4	-	905.4
February .....	-	-	-	-	-	-	W	W	-	854.1	-	854.1
March .....	-	-	-	-	-	-	W	W	-	874.0	-	874.0
April .....	-	-	-	-	-	-	W	W	-	949.7	-	949.7
May .....	-	-	-	-	-	-	W	W	-	898.9	-	898.9
June .....	-	-	-	-	-	-	W	W	-	1,014.7	-	1,014.7
July .....	-	-	-	-	-	-	W	W	-	1,046.1	-	1,046.1
August .....	-	-	-	-	-	-	W	W	-	941.1	-	941.1
September .....	-	-	-	-	-	-	W	W	-	915.8	-	915.8
October .....	-	-	-	-	-	-	W	W	-	869.1	-	869.1
November .....	-	-	-	-	-	-	W	W	-	854.9	-	854.9
December .....	-	-	-	-	-	-	W	W	-	907.2	-	907.2
<b>2004 Average</b> .....	-	-	-	-	-	-	<b>W</b>	<b>W</b>	-	<b>919.4</b>	-	<b>919.4</b>
<b>Ohio</b>												
January .....	-	-	-	-	-	-	4,254.3	4,294.5	W	7,339.9	W	8,824.7
February .....	-	-	-	-	-	-	4,253.0	4,299.6	W	7,498.2	W	9,191.9
March .....	-	-	-	-	-	-	4,377.4	4,426.3	W	7,637.6	W	8,921.5
April .....	-	-	-	-	-	-	4,428.6	4,473.6	W	7,852.7	W	9,331.8
May .....	-	-	-	-	-	-	4,470.1	4,504.1	W	8,277.4	W	9,947.1
June .....	-	-	-	-	-	-	4,704.1	4,740.2	W	8,341.5	W	9,955.4
July .....	-	-	-	-	-	-	4,491.6	4,522.6	W	8,456.8	W	10,144.1
August .....	-	-	-	-	-	-	4,575.7	4,612.1	W	8,740.5	W	10,446.7
September .....	-	-	-	-	-	-	4,331.7	4,369.1	W	8,609.5	W	10,295.5
October .....	-	-	-	-	-	-	4,359.2	4,394.2	W	8,380.5	W	9,935.6
November .....	-	-	-	-	-	-	4,430.7	4,463.3	W	8,389.5	W	10,011.8
December .....	-	-	-	-	-	-	4,585.1	4,613.7	W	8,694.5	W	10,256.0
<b>2004 Average</b> .....	-	-	-	-	-	-	<b>4,439.1</b>	<b>4,476.7</b>	<b>W</b>	<b>8,187.4</b>	<b>W</b>	<b>9,773.6</b>
<b>Oklahoma</b>												
January .....	-	-	-	-	-	-	632.2	635.8	W	3,975.7	W	7,770.2
February .....	-	-	-	-	-	-	658.7	661.6	W	4,035.7	W	6,708.5
March .....	-	-	-	-	-	-	675.2	678.2	W	4,218.4	W	7,384.8
April .....	-	-	-	-	-	-	689.4	692.4	W	W	5,032.6	9,470.0
May .....	-	-	-	-	-	-	570.5	572.9	W	W	6,436.4	10,755.5
June .....	-	-	-	-	-	-	584.9	587.9	W	W	5,860.9	10,416.2
July .....	-	-	-	-	-	-	575.8	577.5	W	4,507.1	W	7,514.4
August .....	-	-	-	-	-	-	540.4	543.5	W	4,455.5	W	8,388.2
September .....	-	-	-	-	-	-	518.2	521.1	W	4,467.6	W	7,321.9
October .....	-	-	-	-	-	-	516.4	519.7	W	4,213.2	W	6,619.8
November .....	-	-	-	-	-	-	524.1	525.5	W	4,236.8	W	5,892.9
December .....	-	-	-	-	-	-	505.5	508.0	W	W	5,752.7	10,264.8
<b>2004 Average</b> .....	-	-	-	-	-	-	<b>582.2</b>	<b>585.0</b>	<b>W</b>	<b>4,327.6</b>	<b>W</b>	<b>8,216.4</b>

See footnotes at end of table.

**Table 44. Refiner Motor Gasoline Volumes by Formulation, Sales Type, PAD District, and State**  
(Thousand Gallons per Day) — Continued

Geographic Area Month	Conventional						Oxygenated					
	Sales to End Users		Sales for Resale				Sales to End Users		Sales for Resale			
	Through Retail Outlets	Total <sup>a</sup>	DTW	Rack	Bulk	Total	Through Retail Outlets	Total <sup>a</sup>	DTW	Rack	Bulk	Total
<b>South Dakota</b>												
January .....	18.0	21.5	W	W	-	969.7	-	-	-	-	-	-
February .....	18.1	22.0	W	W	-	956.9	-	-	-	-	-	-
March .....	19.6	23.4	W	W	-	954.4	-	-	-	-	-	-
April .....	20.3	24.2	W	W	-	1,001.6	-	-	-	-	-	-
May .....	W	23.2	W	W	-	1,006.6	-	-	-	-	-	-
June .....	W	21.3	W	W	-	1,199.4	-	-	-	-	-	-
July .....	W	22.9	W	W	-	1,232.3	-	-	-	-	-	-
August .....	W	21.7	4.5	1,204.8	-	1,209.4	-	-	-	-	-	-
September .....	W	20.4	W	W	-	1,056.6	-	-	-	-	-	-
October .....	W	20.5	5.2	1,046.0	-	1,051.2	-	-	-	-	-	-
November .....	W	18.1	5.7	1,027.6	-	1,033.3	-	-	-	-	-	-
December .....	W	18.4	5.0	1,057.4	-	1,062.4	-	-	-	-	-	-
<b>2004 Average .....</b>	<b>17.1</b>	<b>21.5</b>	<b>5.2</b>	<b>1,056.4</b>	-	<b>1,061.6</b>	-	-	-	-	-	-
<b>Tennessee</b>												
January .....	1,023.3	1,043.5	W	7,719.9	W	8,045.5	-	-	-	-	-	-
February .....	1,057.2	1,079.3	W	7,966.9	W	8,174.0	-	-	-	-	-	-
March .....	1,045.6	1,067.6	W	8,394.2	W	8,623.5	-	-	-	-	-	-
April .....	1,086.3	1,108.1	W	8,640.0	W	8,965.6	-	-	-	-	-	-
May .....	1,063.1	1,081.6	W	8,389.5	W	8,690.5	-	-	-	-	-	-
June .....	1,042.7	1,064.6	W	8,439.1	W	8,708.9	-	-	-	-	-	-
July .....	1,073.9	1,091.1	W	8,540.7	W	8,940.1	-	-	-	-	-	-
August .....	1,066.5	1,087.8	W	8,530.3	W	8,827.4	-	-	-	-	-	-
September .....	1,063.5	1,084.4	W	8,577.6	W	8,831.1	-	-	-	-	-	-
October .....	1,054.3	1,073.3	W	8,220.1	W	8,543.5	-	-	-	-	-	-
November .....	1,029.3	1,051.8	W	8,113.5	W	8,353.9	-	-	-	-	-	-
December .....	1,047.2	1,067.5	W	8,281.4	W	8,632.8	-	-	-	-	-	-
<b>2004 Average .....</b>	<b>1,054.4</b>	<b>1,075.0</b>	<b>W</b>	<b>8,318.3</b>	<b>W</b>	<b>8,612.7</b>	-	-	-	-	-	-
<b>Wisconsin</b>												
January .....	W	148.9	W	4,500.4	-	W	-	-	-	W	-	W
February .....	W	149.2	W	4,471.2	-	W	-	-	-	W	-	W
March .....	W	149.2	W	4,405.6	-	W	-	-	-	W	-	W
April .....	150.4	157.3	W	4,595.7	-	W	-	-	-	W	-	W
May .....	W	156.6	W	4,519.0	-	W	-	-	-	W	-	W
June .....	W	156.3	W	4,745.4	-	W	-	-	-	W	-	W
July .....	W	158.6	W	5,126.5	-	W	-	-	-	W	-	W
August .....	W	134.1	-	W	-	W	-	-	-	W	-	W
September .....	W	110.5	-	W	-	W	-	-	-	W	-	W
October .....	W	106.8	-	W	-	W	-	-	-	W	-	W
November .....	97.0	101.2	-	W	-	W	-	-	-	W	-	W
December .....	W	101.3	-	W	-	W	-	-	-	W	-	W
<b>2004 Average .....</b>	<b>130.4</b>	<b>135.8</b>	<b>W</b>	<b>4,690.8</b>	-	<b>W</b>	-	-	-	<b>W</b>	-	<b>W</b>
<b>PAD District III</b>												
January .....	W	4,489.7	W	29,704.2	W	48,943.2	W	276.9	W	W	-	890.7
February .....	W	4,928.3	W	30,194.9	W	49,710.1	W	293.6	W	W	-	938.2
March .....	W	W	W	32,865.1	W	57,076.1	W	W	W	W	-	544.7
April .....	W	W	W	33,489.4	W	W	W	W	W	-	-	W
May .....	W	W	W	32,638.9	W	57,523.8	W	W	-	-	-	-
June .....	W	W	W	W	W	W	W	W	W	W	-	W
July .....	W	W	W	W	W	W	W	W	W	W	-	W
August .....	W	W	W	32,901.0	W	62,863.4	W	W	-	-	-	-
September .....	W	W	W	W	21,784.2	54,601.3	W	W	W	W	-	204.8
October .....	W	5,596.7	W	31,653.2	W	53,156.6	W	217.4	W	W	-	660.8
November .....	5,175.4	5,342.2	W	31,410.3	W	49,545.7	395.3	415.6	W	W	-	847.4
December .....	5,279.7	5,442.8	W	W	26,442.6	59,513.9	399.1	419.3	W	W	-	899.7
<b>2004 Average .....</b>	<b>5,121.3</b>	<b>5,303.4</b>	<b>W</b>	<b>W</b>	<b>23,239.8</b>	<b>55,840.8</b>	<b>166.7</b>	<b>178.0</b>	<b>W</b>	<b>W</b>	-	<b>414.5</b>

See footnotes at end of table.

**Table 44. Refiner Motor Gasoline Volumes by Formulation, Sales Type, PAD District, and State**  
(Thousand Gallons per Day) — Continued

Geographic Area Month	Reformulated						All Formulations					
	Sales to End Users		Sales for Resale				Sales to End Users		Sales for Resale			
	Through Retail Outlets	Total <sup>a</sup>	DTW	Rack	Bulk	Total	Through Retail Outlets	Total <sup>a</sup>	DTW	Rack	Bulk	Total
<b>South Dakota</b>												
January .....	-	-	-	-	-	-	18.0	21.5	W	W	-	969.7
February .....	-	-	-	-	-	-	18.1	22.0	W	W	-	956.9
March .....	-	-	-	-	-	-	19.6	23.4	W	W	-	954.4
April .....	-	-	-	-	-	-	20.3	24.2	W	W	-	1,001.6
May .....	-	-	-	-	-	-	W	23.2	W	W	-	1,006.6
June .....	-	-	-	-	-	-	W	21.3	W	W	-	1,199.4
July .....	-	-	-	-	-	-	W	22.9	W	W	-	1,232.3
August .....	-	-	-	-	-	-	W	21.7	4.5	1,204.8	-	1,209.4
September .....	-	-	-	-	-	-	W	20.4	W	W	-	1,056.6
October .....	-	-	-	-	-	-	W	20.5	5.2	1,046.0	-	1,051.2
November .....	-	-	-	-	-	-	W	18.1	5.7	1,027.6	-	1,033.3
December .....	-	-	-	-	-	-	W	18.4	5.0	1,057.4	-	1,062.4
<b>2004 Average</b> .....	-	-	-	-	-	-	<b>17.1</b>	<b>21.5</b>	<b>5.2</b>	<b>1,056.4</b>	-	<b>1,061.6</b>
<b>Tennessee</b>												
January .....	-	-	-	-	-	-	1,023.3	1,043.5	W	7,719.9	W	8,045.5
February .....	-	-	-	-	-	-	1,057.2	1,079.3	W	7,966.9	W	8,174.0
March .....	-	-	-	-	-	-	1,045.6	1,067.6	W	8,394.2	W	8,623.5
April .....	-	-	-	-	-	-	1,086.3	1,108.1	W	8,640.0	W	8,965.6
May .....	-	-	-	-	-	-	1,063.1	1,081.6	W	8,389.5	W	8,690.5
June .....	-	-	-	-	-	-	1,042.7	1,064.6	W	8,439.1	W	8,708.9
July .....	-	-	-	-	-	-	1,073.9	1,091.1	W	8,540.7	W	8,940.1
August .....	-	-	-	-	-	-	1,066.5	1,087.8	W	8,530.3	W	8,827.4
September .....	-	-	-	-	-	-	1,063.5	1,084.4	W	8,577.6	W	8,831.1
October .....	-	-	-	-	-	-	1,054.3	1,073.3	W	8,220.1	W	8,543.5
November .....	-	-	-	-	-	-	1,029.3	1,051.8	W	8,113.5	W	8,353.9
December .....	-	-	-	-	-	-	1,047.2	1,067.5	W	8,281.4	W	8,632.8
<b>2004 Average</b> .....	-	-	-	-	-	-	<b>1,054.4</b>	<b>1,075.0</b>	<b>W</b>	<b>8,318.3</b>	<b>W</b>	<b>8,612.7</b>
<b>Wisconsin</b>												
January .....	W	W	-	1,765.0	-	1,765.0	W	W	W	W	-	6,374.8
February .....	W	W	-	1,705.1	-	1,705.1	W	W	W	W	-	6,302.7
March .....	W	W	-	1,765.5	-	1,765.5	W	W	W	W	-	6,279.5
April .....	W	W	-	1,805.5	-	1,805.5	W	W	W	W	-	6,503.2
May .....	W	W	-	1,677.6	-	1,677.6	W	W	W	W	-	6,332.5
June .....	W	W	-	1,782.2	-	1,782.2	W	W	W	W	-	6,683.9
July .....	W	W	-	1,780.5	-	1,780.5	W	W	W	W	-	7,025.0
August .....	W	W	-	1,751.9	-	1,751.9	W	W	-	6,763.8	-	6,763.8
September .....	W	W	-	1,716.4	-	1,716.4	W	W	-	6,648.9	-	6,648.9
October .....	W	W	-	1,650.4	-	1,650.4	W	W	-	6,364.9	-	6,364.9
November .....	W	W	-	1,685.3	-	1,685.3	W	W	-	6,474.4	-	6,474.4
December .....	W	W	-	1,808.5	-	1,808.5	W	W	-	6,814.1	-	6,814.1
<b>2004 Average</b> .....	<b>W</b>	<b>W</b>	-	<b>1,741.3</b>	-	<b>1,741.3</b>	<b>W</b>	<b>W</b>	<b>W</b>	<b>W</b>	-	<b>6,548.3</b>
<b>PAD District III</b>												
January .....	3,300.8	3,318.5	642.6	W	W	9,375.5	7,889.7	8,085.2	1,038.0	38,308.6	19,862.9	59,209.4
February .....	3,302.9	3,321.2	661.5	W	W	9,728.1	8,336.5	8,543.0	1,054.8	39,003.6	20,318.1	60,376.4
March .....	3,286.7	3,304.9	643.5	W	W	10,623.5	8,366.9	8,583.7	1,046.7	41,464.3	25,733.3	68,244.3
April .....	3,364.2	3,381.9	W	8,527.1	W	10,510.4	8,504.3	8,720.8	1,040.1	42,016.5	24,258.6	67,315.1
May .....	3,336.2	3,352.9	W	8,568.7	W	11,174.8	8,369.9	8,584.5	1,000.7	41,207.5	26,490.4	68,698.6
June .....	3,447.3	3,464.6	W	8,476.7	W	10,760.4	8,379.6	8,574.6	913.4	41,556.1	26,189.9	68,659.4
July .....	3,269.0	3,286.9	W	8,467.8	W	10,572.6	8,601.5	8,808.4	974.1	42,093.0	29,417.6	72,484.6
August .....	3,146.8	3,164.5	W	8,701.2	W	10,974.9	8,890.4	9,144.0	995.3	41,602.2	31,240.8	73,838.3
September .....	2,900.2	2,914.3	588.6	8,676.9	1,552.0	10,817.5	8,593.2	8,797.6	966.6	41,320.8	23,336.2	65,623.6
October .....	2,723.2	2,729.7	566.4	W	W	11,264.7	8,342.1	8,543.8	916.1	41,151.4	23,014.7	65,082.2
November .....	2,555.7	2,559.4	537.0	W	W	10,815.0	8,126.4	8,317.2	869.7	40,988.6	19,349.7	61,208.1
December .....	2,623.1	2,626.8	548.0	9,210.9	1,295.8	11,054.7	8,301.9	8,488.9	888.3	42,841.7	27,738.4	71,468.4
<b>2004 Average</b> .....	<b>3,104.0</b>	<b>3,118.1</b>	<b>602.1</b>	<b>8,495.0</b>	<b>1,546.3</b>	<b>10,643.4</b>	<b>8,392.1</b>	<b>8,599.6</b>	<b>975.2</b>	<b>41,137.4</b>	<b>24,786.1</b>	<b>66,898.6</b>

See footnotes at end of table.

**Table 44. Refiner Motor Gasoline Volumes by Formulation, Sales Type, PAD District, and State**  
(Thousand Gallons per Day) — Continued

Geographic Area Month	Conventional						Oxygenated					
	Sales to End Users		Sales for Resale				Sales to End Users		Sales for Resale			
	Through Retail Outlets	Total <sup>a</sup>	DTW	Rack	Bulk	Total	Through Retail Outlets	Total <sup>a</sup>	DTW	Rack	Bulk	Total
<b>Alabama</b>												
January .....	320.7	358.5	W	5,005.8	W	5,076.3	-	-	-	-	-	-
February .....	W	348.4	W	5,161.0	W	5,235.1	-	-	-	-	-	-
March .....	W	364.3	W	5,486.5	W	5,573.5	-	-	-	-	-	-
April .....	W	396.3	W	W	-	5,712.1	-	-	-	-	-	-
May .....	W	399.8	W	W	-	5,466.4	-	-	-	-	-	-
June .....	W	423.6	W	W	-	5,579.1	-	-	-	-	-	-
July .....	W	429.0	W	W	-	5,592.0	-	-	-	-	-	-
August .....	W	431.9	W	W	-	5,385.5	-	-	-	-	-	-
September .....	W	430.5	W	5,482.5	W	5,583.7	-	-	-	-	-	-
October .....	W	422.0	W	W	-	5,395.9	-	-	-	-	-	-
November .....	W	407.9	W	W	-	5,350.6	-	-	-	-	-	-
December .....	W	416.4	W	W	-	5,600.3	-	-	-	-	-	-
<b>2004 Average</b> .....	<b>W</b>	<b>402.5</b>	<b>W</b>	<b>5,390.7</b>	<b>W</b>	<b>5,462.8</b>	-	-	-	-	-	-
<b>Arkansas</b>												
January .....	W	W	-	W	W	3,342.8	-	-	-	-	-	-
February .....	W	W	-	W	W	3,170.2	-	-	-	-	-	-
March .....	W	W	-	3,283.1	-	3,283.1	-	-	-	-	-	-
April .....	W	W	-	W	W	3,426.0	-	-	-	-	-	-
May .....	W	W	-	W	W	3,164.3	-	-	-	-	-	-
June .....	W	W	-	W	W	3,354.8	-	-	-	-	-	-
July .....	W	W	-	W	W	3,447.5	-	-	-	-	-	-
August .....	W	W	-	W	W	3,390.5	-	-	-	-	-	-
September .....	W	W	-	W	W	3,320.4	-	-	-	-	-	-
October .....	W	W	-	W	W	3,177.4	-	-	-	-	-	-
November .....	W	W	-	W	W	3,082.0	-	-	-	-	-	-
December .....	W	W	W	3,134.5	W	3,446.3	-	-	-	-	-	-
<b>2004 Average</b> .....	<b>W</b>	<b>W</b>	<b>W</b>	<b>3,201.9</b>	<b>W</b>	<b>3,301.2</b>	-	-	-	-	-	-
<b>Louisiana</b>												
January .....	764.0	791.7	W	4,239.6	W	7,400.0	-	-	-	-	-	-
February .....	816.2	846.0	W	4,301.9	2,699.3	W	-	-	-	-	-	-
March .....	829.3	860.8	W	4,729.6	3,596.4	W	-	-	-	-	-	-
April .....	831.5	862.3	W	4,685.9	W	7,255.1	-	-	-	-	-	-
May .....	821.3	852.0	W	W	3,316.9	8,119.2	-	-	-	-	-	-
June .....	W	689.6	W	W	W	W	-	-	-	-	-	-
July .....	W	879.2	W	4,678.8	W	8,655.7	-	-	-	-	-	-
August .....	835.0	878.4	W	W	5,430.5	10,161.6	-	-	-	-	-	-
September .....	829.4	864.5	W	4,497.6	3,259.2	W	-	-	-	-	-	-
October .....	834.3	870.0	W	4,442.1	W	7,289.9	-	-	-	-	-	-
November .....	834.0	867.0	W	4,417.3	W	6,715.0	-	-	-	-	-	-
December .....	860.5	893.6	W	4,669.5	W	W	-	-	-	-	-	-
<b>2004 Average</b> .....	<b>W</b>	<b>846.5</b>	<b>W</b>	<b>4,513.9</b>	<b>W</b>	<b>W</b>	-	-	-	-	-	-
<b>Mississippi</b>												
January .....	W	W	-	W	W	4,375.7	-	-	-	-	-	-
February .....	327.7	W	-	3,187.8	1,100.4	4,288.2	-	-	-	-	-	-
March .....	323.6	W	-	W	W	4,327.7	-	-	-	-	-	-
April .....	328.5	W	-	W	W	4,353.5	-	-	-	-	-	-
May .....	330.2	W	-	W	W	4,043.6	-	-	-	-	-	-
June .....	333.6	W	-	W	675.7	W	-	-	-	-	-	-
July .....	348.0	W	-	W	W	4,397.0	-	-	-	-	-	-
August .....	323.5	W	-	W	W	4,517.3	-	-	-	-	-	-
September .....	342.3	W	-	W	W	4,083.4	-	-	-	-	-	-
October .....	341.9	W	-	W	W	3,924.4	-	-	-	-	-	-
November .....	322.8	W	-	W	W	3,832.2	-	-	-	-	-	-
December .....	321.1	W	-	W	W	4,143.8	-	-	-	-	-	-
<b>2004 Average</b> .....	<b>330.2</b>	<b>W</b>	-	<b>3,404.7</b>	<b>W</b>	<b>W</b>	-	-	-	-	-	-

See footnotes at end of table.

**Table 44. Refiner Motor Gasoline Volumes by Formulation, Sales Type, PAD District, and State**  
(Thousand Gallons per Day) — Continued

Geographic Area Month	Reformulated						All Formulations					
	Sales to End Users		Sales for Resale				Sales to End Users		Sales for Resale			
	Through Retail Outlets	Total <sup>a</sup>	DTW	Rack	Bulk	Total	Through Retail Outlets	Total <sup>a</sup>	DTW	Rack	Bulk	Total
<b>Alabama</b>												
January .....	-	-	-	-	-	-	320.7	358.5	W	5,005.8	W	5,076.3
February .....	-	-	-	-	-	-	W	348.4	W	5,161.0	W	5,235.1
March .....	-	-	-	-	-	-	W	364.3	W	5,486.5	W	5,573.5
April .....	-	-	-	-	-	-	W	396.3	W	W	-	5,712.1
May .....	-	-	-	-	-	-	W	399.8	W	W	-	5,466.4
June .....	-	-	-	-	-	-	W	423.6	W	W	-	5,579.1
July .....	-	-	-	-	-	-	W	429.0	W	W	-	5,592.0
August .....	-	-	-	-	-	-	W	431.9	W	W	-	5,385.5
September .....	-	-	-	-	-	-	W	430.5	W	5,482.5	W	5,583.7
October .....	-	-	-	-	-	-	W	422.0	W	W	-	5,395.9
November .....	-	-	-	-	-	-	W	407.9	W	W	-	5,350.6
December .....	-	-	-	-	-	-	W	416.4	W	W	-	5,600.3
<b>2004 Average</b> .....	-	-	-	-	-	-	<b>W</b>	<b>402.5</b>	<b>W</b>	<b>5,390.7</b>	<b>W</b>	<b>5,462.8</b>
<b>Arkansas</b>												
January .....	-	-	-	-	-	-	W	W	-	W	W	3,342.8
February .....	-	-	-	-	-	-	W	W	-	W	W	3,170.2
March .....	-	-	-	-	-	-	W	W	-	3,283.1	-	3,283.1
April .....	-	-	-	-	-	-	W	W	-	W	W	3,426.0
May .....	-	-	-	-	-	-	W	W	-	W	W	3,164.3
June .....	-	-	-	-	-	-	W	W	-	W	W	3,354.8
July .....	-	-	-	-	-	-	W	W	-	W	W	3,447.5
August .....	-	-	-	-	-	-	W	W	-	W	W	3,390.5
September .....	-	-	-	-	-	-	W	W	-	W	W	3,320.4
October .....	-	-	-	-	-	-	W	W	-	W	W	3,177.4
November .....	-	-	-	-	-	-	W	W	-	W	W	3,082.0
December .....	-	-	-	-	-	-	W	W	W	3,134.5	W	3,446.3
<b>2004 Average</b> .....	-	-	-	-	-	-	<b>W</b>	<b>W</b>	<b>W</b>	<b>3,201.9</b>	<b>W</b>	<b>3,301.2</b>
<b>Louisiana</b>												
January .....	-	-	-	-	-	-	764.0	791.7	W	4,239.6	W	7,400.0
February .....	-	-	-	-	W	W	816.2	846.0	W	4,301.9	W	7,264.5
March .....	-	-	-	-	W	W	829.3	860.8	W	4,729.6	W	8,583.8
April .....	-	-	-	-	-	-	831.5	862.3	W	4,685.9	W	7,255.1
May .....	-	-	-	W	W	69.1	821.3	852.0	W	4,624.4	W	8,188.3
June .....	W	172.2	-	W	-	W	834.7	861.8	W	4,495.3	W	7,562.6
July .....	W	0.8	-	2.7	-	2.7	852.2	880.0	W	4,681.5	W	8,658.5
August .....	-	-	-	-	-	-	835.0	878.4	W	W	5,430.5	10,161.6
September .....	-	-	-	-	W	W	829.4	864.5	W	4,497.6	W	7,976.4
October .....	-	-	-	-	-	-	834.3	870.0	W	4,442.1	W	7,289.9
November .....	-	-	-	-	-	-	834.0	867.0	W	4,417.3	W	6,715.0
December .....	-	-	-	-	W	W	860.5	893.6	W	4,669.5	W	8,984.5
<b>2004 Average</b> .....	<b>W</b>	<b>14.2</b>	-	<b>14.5</b>	<b>W</b>	<b>W</b>	<b>828.6</b>	<b>860.7</b>	<b>W</b>	<b>4,528.4</b>	<b>W</b>	<b>8,014.2</b>
<b>Mississippi</b>												
January .....	-	-	-	-	-	-	W	W	-	W	W	4,375.7
February .....	-	-	-	-	-	-	327.7	W	-	3,187.8	1,100.4	4,288.2
March .....	-	-	-	-	-	-	323.6	W	-	W	W	4,327.7
April .....	-	-	-	-	-	-	328.5	W	-	W	W	4,353.5
May .....	-	-	-	-	-	-	330.2	W	-	W	W	4,043.6
June .....	-	-	-	-	W	W	333.6	W	-	W	W	4,285.4
July .....	-	-	-	-	-	-	348.0	W	-	W	W	4,397.0
August .....	-	-	-	-	-	-	323.5	W	-	W	W	4,517.3
September .....	-	-	-	-	-	-	342.3	W	-	W	W	4,083.4
October .....	-	-	-	-	-	-	341.9	W	-	W	W	3,924.4
November .....	-	-	-	-	-	-	322.8	W	-	W	W	3,832.2
December .....	-	-	-	-	-	-	321.1	W	-	W	W	4,143.8
<b>2004 Average</b> .....	-	-	-	-	<b>W</b>	<b>W</b>	<b>330.2</b>	<b>W</b>	-	<b>3,404.7</b>	<b>810.1</b>	<b>4,214.8</b>

See footnotes at end of table.



**Table 44. Refiner Motor Gasoline Volumes by Formulation, Sales Type, PAD District, and State**

(Thousand Gallons per Day) — Continued

Geographic Area Month	Conventional						Oxygenated					
	Sales to End Users		Sales for Resale				Sales to End Users		Sales for Resale			
	Through Retail Outlets	Total <sup>a</sup>	DTW	Rack	Bulk	Total	Through Retail Outlets	Total <sup>a</sup>	DTW	Rack	Bulk	Total
<b>New Mexico</b>												
January .....	W	W	W	W	-	1,414.8	W	W	W	W	-	402.0
February .....	W	W	W	W	-	W	W	W	W	W	-	W
March .....	W	W	W	W	-	W	W	W	W	W	-	W
April .....	W	W	W	W	-	2,070.7	W	W	-	-	-	-
May .....	W	W	W	W	-	2,220.4	W	W	-	-	-	-
June .....	W	W	W	W	-	W	W	W	-	W	-	W
July .....	W	W	75.5	W	-	W	W	W	-	W	-	W
August .....	W	W	76.2	2,136.3	-	2,212.5	W	W	-	-	-	-
September .....	W	W	75.0	2,067.1	-	2,142.0	W	W	-	-	-	-
October .....	W	W	W	W	-	2,015.5	W	W	W	W	-	156.2
November .....	W	W	W	W	-	1,744.1	W	W	W	W	-	355.5
December .....	W	W	W	W	-	W	W	W	W	W	-	W
<b>2004 Average</b> .....	<b>W</b>	<b>W</b>	<b>W</b>	<b>W</b>	<b>-</b>	<b>W</b>	<b>W</b>	<b>W</b>	<b>W</b>	<b>W</b>	<b>-</b>	<b>W</b>
<b>Texas</b>												
January .....	W	W	W	12,835.7	W	27,333.6	W	W	W	W	-	488.7
February .....	W	W	W	W	15,290.9	28,273.4	W	W	W	W	-	W
March .....	W	W	W	W	19,221.8	33,244.7	W	W	W	W	-	W
April .....	2,829.8	2,921.8	W	W	W	W	-	-	W	-	-	W
May .....	2,811.2	2,901.2	W	W	20,282.6	34,510.0	-	-	-	-	-	-
June .....	W	2,947.6	W	W	W	35,081.9	-	-	-	-	-	-
July .....	W	3,109.0	W	14,407.7	W	37,610.3	-	-	-	-	-	-
August .....	3,491.3	3,608.3	W	W	W	37,195.9	-	-	-	-	-	-
September .....	3,426.2	W	W	W	W	W	-	W	W	W	-	204.8
October .....	W	W	W	W	W	31,353.7	W	W	W	W	-	504.6
November .....	W	W	W	W	W	28,821.7	W	W	W	W	-	491.9
December .....	W	W	W	W	W	35,581.0	W	W	-	W	-	W
<b>2004 Average</b> .....	<b>2,952.0</b>	<b>W</b>	<b>W</b>	<b>13,815.3</b>	<b>W</b>	<b>32,907.8</b>	<b>W</b>	<b>W</b>	<b>W</b>	<b>270.0</b>	<b>-</b>	<b>W</b>
<b>PAD District IV</b>												
January .....	W	959.6	W	W	W	6,818.9	W	1,173.3	W	W	-	2,217.5
February .....	W	1,165.0	W	W	W	7,649.4	W	923.5	W	W	-	1,887.3
March .....	W	W	W	W	W	8,111.0	W	W	W	W	-	1,541.1
April .....	W	W	W	W	W	W	W	W	W	W	-	W
May .....	W	W	W	W	W	8,686.4	W	W	W	W	-	1,518.2
June .....	W	W	W	8,289.4	W	W	W	W	W	1,477.1	-	W
July .....	W	W	W	8,787.2	W	W	W	W	W	1,392.0	-	W
August .....	W	W	W	W	W	9,438.8	W	W	W	W	-	1,511.2
September .....	W	W	W	W	W	9,178.6	W	W	W	W	-	1,459.3
October .....	W	1,585.5	W	W	W	8,443.1	W	633.5	W	W	-	1,658.4
November .....	1,236.4	1,280.6	W	W	W	7,509.1	1,118.2	1,118.4	W	W	-	1,908.6
December .....	1,081.1	1,126.3	W	W	W	7,624.5	1,293.4	1,294.0	W	W	-	2,117.4
<b>2004 Average</b> .....	<b>1,605.4</b>	<b>1,654.1</b>	<b>W</b>	<b>W</b>	<b>W</b>	<b>8,429.2</b>	<b>564.9</b>	<b>565.2</b>	<b>W</b>	<b>W</b>	<b>-</b>	<b>1,701.4</b>
<b>Colorado</b>												
January .....	517.6	534.6	37.1	W	W	1,583.6	1,120.0	1,120.1	W	W	-	1,953.9
February .....	719.7	736.6	50.6	W	W	2,134.9	881.2	881.5	W	W	-	1,634.6
March .....	W	W	57.3	W	W	2,301.4	W	W	W	W	-	1,541.1
April .....	W	W	54.8	W	W	W	W	W	W	W	-	W
May .....	W	W	62.5	W	W	2,309.8	W	W	W	W	-	1,518.2
June .....	W	W	63.5	W	W	W	W	W	W	W	-	W
July .....	W	W	72.2	W	W	W	W	W	W	W	-	W
August .....	W	W	54.8	W	W	2,386.3	W	W	W	W	-	1,511.2
September .....	W	W	34.0	W	W	2,427.5	W	W	W	W	-	1,459.3
October .....	W	W	30.6	W	W	W	W	W	W	W	-	W
November .....	W	736.4	16.4	W	W	1,674.4	W	1,118.4	W	W	-	1,808.9
December .....	W	W	20.5	W	W	1,676.3	W	W	W	W	-	2,021.8
<b>2004 Average</b> .....	<b>W</b>	<b>1,121.7</b>	<b>46.2</b>	<b>W</b>	<b>W</b>	<b>2,155.2</b>	<b>W</b>	<b>557.3</b>	<b>W</b>	<b>W</b>	<b>-</b>	<b>1,641.0</b>

See footnotes at end of table.

**Table 44. Refiner Motor Gasoline Volumes by Formulation, Sales Type, PAD District, and State**  
(Thousand Gallons per Day) — Continued

Geographic Area Month	Reformulated						All Formulations					
	Sales to End Users		Sales for Resale				Sales to End Users		Sales for Resale			
	Through Retail Outlets	Total <sup>a</sup>	DTW	Rack	Bulk	Total	Through Retail Outlets	Total <sup>a</sup>	DTW	Rack	Bulk	Total
<b>New Mexico</b>												
January .....	-	-	-	-	-	-	412.6	423.5	W	W	-	1,816.8
February .....	-	-	-	-	-	-	461.6	475.0	W	W	-	1,947.1
March .....	-	-	-	-	-	-	457.8	469.2	W	W	-	2,132.2
April .....	-	-	-	-	-	-	454.8	466.7	W	W	-	2,070.7
May .....	-	-	-	-	-	-	357.6	369.6	W	W	-	2,220.4
June .....	-	-	-	-	-	-	351.1	361.9	W	W	-	2,243.3
July .....	-	-	-	-	-	-	372.0	382.8	75.5	2,134.0	-	2,209.5
August .....	-	-	-	-	-	-	364.7	378.0	76.2	2,136.3	-	2,212.5
September .....	-	-	-	-	-	-	359.4	370.2	75.0	2,067.1	-	2,142.0
October .....	-	-	-	-	-	-	371.5	380.3	77.6	2,094.1	-	2,171.6
November .....	-	-	-	-	-	-	442.5	450.8	66.2	2,033.3	-	2,099.5
December .....	-	-	-	-	-	-	444.8	454.5	66.6	2,113.2	-	2,179.9
<b>2004 Average .....</b>	-	-	-	-	-	-	<b>403.9</b>	<b>414.9</b>	<b>75.3</b>	<b>2,045.9</b>	-	<b>2,121.2</b>
<b>Texas</b>												
January .....	3,300.8	3,318.5	642.6	W	W	9,375.5	5,765.7	5,867.7	706.5	21,038.4	15,453.0	37,197.8
February .....	3,302.9	3,321.2	661.5	W	1,113.1	W	6,100.0	6,205.3	724.9	21,342.4	16,404.0	38,471.3
March .....	3,286.7	3,304.9	643.5	W	1,846.2	W	6,093.4	6,205.2	709.1	22,566.9	21,068.0	44,344.0
April .....	3,364.2	3,381.9	W	W	W	10,510.4	6,194.0	6,303.7	700.9	22,968.2	20,828.6	44,497.8
May .....	3,336.2	3,352.9	W	W	1,919.6	11,105.6	6,147.4	6,254.1	678.6	22,734.9	22,202.2	45,615.7
June .....	W	3,292.5	W	W	W	10,552.3	6,143.5	6,240.1	627.1	22,563.0	22,444.0	45,634.2
July .....	W	3,286.1	W	8,465.1	W	10,569.9	6,289.3	6,395.0	652.5	22,872.8	24,654.8	48,180.2
August .....	3,146.8	3,164.5	W	W	W	10,974.9	6,638.1	6,772.8	663.5	22,813.8	24,693.5	48,170.8
September .....	2,900.2	2,914.3	588.6	8,676.9	W	W	6,326.4	6,425.4	640.8	22,545.2	19,331.8	42,517.7
October .....	2,723.2	2,729.7	566.4	W	W	11,264.7	6,041.8	6,134.5	590.2	22,858.6	19,674.3	43,123.0
November .....	2,555.7	2,559.4	537.0	W	W	10,815.0	5,776.3	5,866.3	556.2	22,663.7	16,908.8	40,128.6
December .....	2,623.1	2,626.8	W	9,210.9	W	W	5,925.4	6,012.2	566.6	23,757.8	22,789.1	47,113.5
<b>2004 Average .....</b>	<b>W</b>	<b>3,103.9</b>	<b>602.1</b>	<b>8,480.5</b>	<b>W</b>	<b>W</b>	<b>6,120.3</b>	<b>6,223.8</b>	<b>651.2</b>	<b>22,565.8</b>	<b>20,567.5</b>	<b>43,784.5</b>
<b>PAD District IV</b>												
January .....	-	-	-	-	-	-	2,081.9	2,132.9	W	7,927.8	W	9,036.4
February .....	-	-	-	-	-	-	2,041.1	2,088.5	W	8,398.5	W	9,536.7
March .....	-	-	-	-	-	-	2,030.9	2,085.0	W	8,606.4	W	9,652.1
April .....	-	-	-	-	-	-	1,977.2	2,035.1	W	8,840.0	W	10,002.3
May .....	-	-	-	-	-	-	2,100.5	2,140.6	W	9,040.8	W	10,204.5
June .....	-	-	-	-	-	-	2,141.1	2,178.5	W	9,766.5	W	10,900.8
July .....	-	-	-	-	-	-	2,321.7	2,364.8	W	10,179.2	W	11,360.6
August .....	-	-	-	-	-	-	2,311.7	2,362.2	W	9,882.2	W	10,949.9
September .....	-	-	-	-	-	-	2,129.1	2,195.6	W	9,474.0	W	10,637.9
October .....	-	-	-	-	-	-	2,168.5	2,219.0	W	8,942.8	W	10,101.5
November .....	-	-	-	-	-	-	2,354.6	2,399.0	W	8,453.1	W	9,417.7
December .....	-	-	-	-	-	-	2,374.5	2,420.2	W	8,669.0	W	9,741.9
<b>2004 Average .....</b>	-	-	-	-	-	-	<b>2,170.3</b>	<b>2,219.3</b>	<b>W</b>	<b>9,017.1</b>	<b>W</b>	<b>10,130.6</b>
<b>Colorado</b>												
January .....	-	-	-	-	-	-	1,637.6	1,654.7	W	3,305.0	W	3,537.5
February .....	-	-	-	-	-	-	1,600.9	1,618.0	W	3,500.4	W	3,769.5
March .....	-	-	-	-	-	-	1,567.5	1,588.8	W	3,590.3	W	3,842.5
April .....	-	-	-	-	-	-	1,506.0	1,532.9	W	3,685.8	W	3,908.6
May .....	-	-	-	-	-	-	1,573.7	1,581.7	W	3,581.9	W	3,828.0
June .....	-	-	-	-	-	-	1,592.6	1,600.2	W	3,824.7	W	4,067.5
July .....	-	-	-	-	-	-	1,746.5	1,760.9	W	3,774.5	W	3,979.3
August .....	-	-	-	-	-	-	1,748.4	1,768.5	W	3,705.6	W	3,897.5
September .....	-	-	-	-	-	-	1,599.7	1,632.0	W	3,672.4	W	3,886.8
October .....	-	-	-	-	-	-	1,628.7	1,651.6	W	3,449.6	W	3,659.6
November .....	-	-	-	-	-	-	1,839.9	1,854.8	W	3,283.9	W	3,483.3
December .....	-	-	-	-	-	-	1,880.1	1,896.2	W	3,515.5	W	3,698.0
<b>2004 Average .....</b>	-	-	-	-	-	-	<b>1,660.7</b>	<b>1,679.0</b>	<b>W</b>	<b>3,574.1</b>	<b>W</b>	<b>3,796.2</b>

See footnotes at end of table.

**Table 44. Refiner Motor Gasoline Volumes by Formulation, Sales Type, PAD District, and State**

(Thousand Gallons per Day) — Continued

Geographic Area Month	Conventional						Oxygenated					
	Sales to End Users		Sales for Resale				Sales to End Users		Sales for Resale			
	Through Retail Outlets	Total <sup>a</sup>	DTW	Rack	Bulk	Total	Through Retail Outlets	Total <sup>a</sup>	DTW	Rack	Bulk	Total
<b>Idaho</b>												
January .....	92.9	93.3	W	W	-	1,216.4	-	-	-	-	-	-
February .....	96.9	97.2	W	W	-	1,390.9	-	-	-	-	-	-
March .....	101.8	102.6	W	W	-	1,418.2	-	-	-	-	-	-
April .....	107.7	108.0	W	W	-	1,478.5	-	-	-	-	-	-
May .....	109.5	109.8	W	W	-	1,587.0	-	-	-	-	-	-
June .....	115.8	115.9	W	W	-	1,687.7	-	-	-	-	-	-
July .....	119.1	119.8	W	W	-	1,848.8	-	-	-	-	-	-
August .....	114.9	115.3	W	W	-	1,776.3	-	-	-	-	-	-
September .....	109.2	109.5	W	W	-	1,740.5	-	-	-	-	-	-
October .....	109.9	110.4	W	W	-	1,586.2	-	-	-	-	-	-
November .....	104.5	104.6	W	W	-	1,476.0	-	-	-	-	-	-
December .....	97.7	98.2	W	W	-	1,485.9	-	-	-	-	-	-
<b>2004 Average .....</b>	<b>106.7</b>	<b>107.1</b>	<b>W</b>	<b>W</b>	<b>-</b>	<b>1,558.2</b>	<b>-</b>	<b>-</b>	<b>-</b>	<b>-</b>	<b>-</b>	<b>-</b>
<b>Montana</b>												
January .....	W	W	-	1,088.0	-	1,088.0	-	W	-	76.0	-	76.0
February .....	W	W	-	1,110.4	-	1,110.4	-	W	-	74.1	-	74.1
March .....	W	8.8	-	1,255.8	-	1,255.8	-	-	-	-	-	-
April .....	W	10.1	-	1,312.8	-	1,312.8	-	-	-	-	-	-
May .....	W	10.2	-	1,303.4	-	1,303.4	-	-	-	-	-	-
June .....	W	11.3	-	1,557.5	-	1,557.5	-	-	-	-	-	-
July .....	W	13.7	-	1,662.1	-	1,662.1	-	-	-	-	-	-
August .....	W	12.3	-	1,566.8	-	1,566.8	-	-	-	-	-	-
September .....	W	13.2	-	1,437.7	-	1,437.7	-	-	-	-	-	-
October .....	W	W	-	W	-	W	-	W	-	W	-	W
November .....	W	10.9	-	1,185.0	-	1,185.0	-	-	-	99.7	-	99.7
December .....	W	W	-	1,143.0	-	1,143.0	-	W	-	95.6	-	95.6
<b>2004 Average .....</b>	<b>W</b>	<b>W</b>	<b>-</b>	<b>1,329.3</b>	<b>-</b>	<b>1,329.3</b>	<b>-</b>	<b>W</b>	<b>-</b>	<b>30.3</b>	<b>-</b>	<b>30.3</b>
<b>Utah</b>												
January .....	W	W	W	W	-	2,293.7	W	W	-	187.6	-	187.6
February .....	W	W	W	W	-	2,396.3	W	W	-	178.6	-	178.6
March .....	319.7	345.5	W	W	-	2,477.1	-	-	-	-	-	-
April .....	316.9	341.1	W	W	-	2,620.2	-	-	-	-	-	-
May .....	366.0	391.7	W	W	-	2,742.7	-	-	-	-	-	-
June .....	374.0	397.9	W	W	-	2,724.1	-	-	-	-	-	-
July .....	391.2	412.7	W	W	-	2,969.3	-	-	-	-	-	-
August .....	387.6	413.0	W	W	-	2,815.6	-	-	-	-	-	-
September .....	366.5	390.0	W	W	-	2,793.8	-	-	-	-	-	-
October .....	379.4	401.5	W	W	-	2,794.0	-	-	-	-	-	-
November .....	365.7	390.1	W	W	-	2,509.1	-	-	-	-	-	-
December .....	354.8	376.3	W	W	-	2,655.7	-	-	-	-	-	-
<b>2004 Average .....</b>	<b>W</b>	<b>W</b>	<b>W</b>	<b>W</b>	<b>-</b>	<b>2,650.6</b>	<b>W</b>	<b>W</b>	<b>-</b>	<b>30.0</b>	<b>-</b>	<b>30.0</b>
<b>Wyoming</b>												
January .....	W	35.9	W	W	-	637.2	-	-	-	-	-	-
February .....	W	36.4	-	617.0	-	617.0	-	-	-	-	-	-
March .....	W	39.2	-	658.5	-	658.5	-	-	-	-	-	-
April .....	W	42.9	-	682.1	-	682.1	-	-	-	-	-	-
May .....	W	47.2	-	743.4	-	743.4	-	-	-	-	-	-
June .....	W	53.3	-	863.9	-	863.9	-	-	-	-	-	-
July .....	W	57.7	W	W	-	901.1	-	-	-	-	-	-
August .....	W	53.1	W	W	-	893.8	-	-	-	-	-	-
September .....	W	50.9	W	W	-	779.1	-	-	-	-	-	-
October .....	W	43.3	W	W	-	721.5	-	-	-	-	-	-
November .....	W	38.8	W	W	-	664.6	-	-	-	-	-	-
December .....	W	39.0	-	663.7	-	663.7	-	-	-	-	-	-
<b>2004 Average .....</b>	<b>W</b>	<b>44.8</b>	<b>W</b>	<b>W</b>	<b>-</b>	<b>736.0</b>	<b>-</b>	<b>-</b>	<b>-</b>	<b>-</b>	<b>-</b>	<b>-</b>

See footnotes at end of table.

**Table 44. Refiner Motor Gasoline Volumes by Formulation, Sales Type, PAD District, and State**  
(Thousand Gallons per Day) — Continued

Geographic Area Month	Reformulated						All Formulations					
	Sales to End Users		Sales for Resale				Sales to End Users		Sales for Resale			
	Through Retail Outlets	Total <sup>a</sup>	DTW	Rack	Bulk	Total	Through Retail Outlets	Total <sup>a</sup>	DTW	Rack	Bulk	Total
<b>Idaho</b>												
January .....	-	-	-	-	-	-	92.9	93.3	W	W	-	1,216.4
February .....	-	-	-	-	-	-	96.9	97.2	W	W	-	1,390.9
March .....	-	-	-	-	-	-	101.8	102.6	W	W	-	1,418.2
April .....	-	-	-	-	-	-	107.7	108.0	W	W	-	1,478.5
May .....	-	-	-	-	-	-	109.5	109.8	W	W	-	1,587.0
June .....	-	-	-	-	-	-	115.8	115.9	W	W	-	1,687.7
July .....	-	-	-	-	-	-	119.1	119.8	W	W	-	1,848.8
August .....	-	-	-	-	-	-	114.9	115.3	W	W	-	1,776.3
September .....	-	-	-	-	-	-	109.2	109.5	W	W	-	1,740.5
October .....	-	-	-	-	-	-	109.9	110.4	W	W	-	1,586.2
November .....	-	-	-	-	-	-	104.5	104.6	W	W	-	1,476.0
December .....	-	-	-	-	-	-	97.7	98.2	W	W	-	1,485.9
<b>2004 Average</b> .....	-	-	-	-	-	-	<b>106.7</b>	<b>107.1</b>	<b>W</b>	<b>W</b>	-	<b>1,558.2</b>
<b>Montana</b>												
January .....	-	-	-	-	-	-	W	8.8	-	1,164.1	-	1,164.1
February .....	-	-	-	-	-	-	W	7.8	-	1,184.5	-	1,184.5
March .....	-	-	-	-	-	-	W	8.8	-	1,255.8	-	1,255.8
April .....	-	-	-	-	-	-	W	10.1	-	1,312.8	-	1,312.8
May .....	-	-	-	-	-	-	W	10.2	-	1,303.4	-	1,303.4
June .....	-	-	-	-	-	-	W	11.3	-	1,557.5	-	1,557.5
July .....	-	-	-	-	-	-	W	13.7	-	1,662.1	-	1,662.1
August .....	-	-	-	-	-	-	W	12.3	-	1,566.8	-	1,566.8
September .....	-	-	-	-	-	-	W	13.2	-	1,437.7	-	1,437.7
October .....	-	-	-	-	-	-	W	12.3	-	1,340.3	-	1,340.3
November .....	-	-	-	-	-	-	W	10.9	-	1,284.7	-	1,284.7
December .....	-	-	-	-	-	-	W	10.5	-	1,238.6	-	1,238.6
<b>2004 Average</b> .....	-	-	-	-	-	-	<b>W</b>	<b>10.8</b>	-	<b>1,359.5</b>	-	<b>1,359.5</b>
<b>Utah</b>												
January .....	-	-	-	-	-	-	313.4	340.1	W	W	-	2,481.3
February .....	-	-	-	-	-	-	305.5	329.0	W	W	-	2,574.9
March .....	-	-	-	-	-	-	319.7	345.5	W	W	-	2,477.1
April .....	-	-	-	-	-	-	316.9	341.1	W	W	-	2,620.2
May .....	-	-	-	-	-	-	366.0	391.7	W	W	-	2,742.7
June .....	-	-	-	-	-	-	374.0	397.9	W	W	-	2,724.1
July .....	-	-	-	-	-	-	391.2	412.7	W	W	-	2,969.3
August .....	-	-	-	-	-	-	387.6	413.0	W	W	-	2,815.6
September .....	-	-	-	-	-	-	366.5	390.0	W	W	-	2,793.8
October .....	-	-	-	-	-	-	379.4	401.5	W	W	-	2,794.0
November .....	-	-	-	-	-	-	365.7	390.1	W	W	-	2,509.1
December .....	-	-	-	-	-	-	354.8	376.3	W	W	-	2,655.7
<b>2004 Average</b> .....	-	-	-	-	-	-	<b>353.6</b>	<b>377.6</b>	<b>W</b>	<b>W</b>	-	<b>2,680.6</b>
<b>Wyoming</b>												
January .....	-	-	-	-	-	-	W	35.9	W	W	-	637.2
February .....	-	-	-	-	-	-	W	36.4	-	617.0	-	617.0
March .....	-	-	-	-	-	-	W	39.2	-	658.5	-	658.5
April .....	-	-	-	-	-	-	W	42.9	-	682.1	-	682.1
May .....	-	-	-	-	-	-	W	47.2	-	743.4	-	743.4
June .....	-	-	-	-	-	-	W	53.3	-	863.9	-	863.9
July .....	-	-	-	-	-	-	W	57.7	W	W	-	901.1
August .....	-	-	-	-	-	-	W	53.1	W	W	-	893.8
September .....	-	-	-	-	-	-	W	50.9	W	W	-	779.1
October .....	-	-	-	-	-	-	W	43.3	W	W	-	721.5
November .....	-	-	-	-	-	-	W	38.8	W	W	-	664.6
December .....	-	-	-	-	-	-	W	39.0	-	663.7	-	663.7
<b>2004 Average</b> .....	-	-	-	-	-	-	<b>W</b>	<b>44.8</b>	<b>W</b>	<b>W</b>	-	<b>736.0</b>

See footnotes at end of table.

**Table 44. Refiner Motor Gasoline Volumes by Formulation, Sales Type, PAD District, and State**  
(Thousand Gallons per Day) — Continued

Geographic Area Month	Conventional						Oxygenated					
	Sales to End Users		Sales for Resale				Sales to End Users		Sales for Resale			
	Through Retail Outlets	Total <sup>a</sup>	DTW	Rack	Bulk	Total	Through Retail Outlets	Total <sup>a</sup>	DTW	Rack	Bulk	Total
<b>PAD District V</b>												
January .....	1,854.9	2,029.2	W	W	W	9,267.6	893.2	927.5	W	W	-	3,561.4
February .....	2,166.8	2,336.9	W	W	W	10,297.6	763.6	806.1	W	W	-	3,249.9
March .....	2,620.1	2,796.1	W	W	W	12,052.2	365.5	409.3	W	W	-	2,304.0
April .....	W	W	W	W	W	14,241.7	W	W	1,231.2	97.1	-	1,328.3
May .....	W	W	W	W	W	14,174.3	W	W	W	W	-	NA
June .....	W	W	W	W	W	15,420.8	W	W	W	W	-	NA
July .....	W	W	W	W	W	16,049.7	W	W	W	W	-	NA
August .....	W	W	W	W	W	15,516.3	W	W	W	W	-	NA
September .....	W	2,908.7	W	7,869.3	W	14,068.7	W	NA	W	W	-	NA
October .....	2,183.0	2,373.8	W	W	W	11,884.3	663.6	707.6	W	W	-	NA
November .....	1,975.3	2,158.8	W	W	W	11,786.6	707.8	748.8	W	W	-	4,346.4
December .....	2,029.9	2,208.9	W	7,394.3	W	12,679.0	730.0	774.4	W	W	-	4,478.5
<b>2004 Average .....</b>	<b>2,440.4</b>	<b>2,648.9</b>	<b>W</b>	<b>7,653.2</b>	<b>W</b>	<b>13,127.0</b>	<b>417.3</b>	<b>439.3</b>	<b>W</b>	<b>W</b>	<b>-</b>	<b>2,484.0</b>
<b>Alaska</b>												
January .....	W	W	70.1	307.2	W	W	W	W	W	-	-	W
February .....	W	W	66.9	284.1	W	W	W	W	W	-	-	W
March .....	W	W	66.2	300.2	W	W	W	W	W	-	-	W
April .....	W	W	62.4	418.5	W	W	W	W	W	-	-	W
May .....	W	W	70.3	437.7	W	W	W	W	W	-	-	W
June .....	W	W	W	498.9	W	W	W	W	W	-	-	W
July .....	W	W	W	519.5	W	W	W	W	W	-	-	W
August .....	W	W	W	484.3	W	W	W	W	W	-	-	W
September .....	W	W	W	430.7	W	713.4	W	W	-	-	-	-
October .....	125.9	129.6	W	389.8	W	538.4	-	-	-	-	-	-
November .....	121.1	124.4	W	376.5	W	524.3	-	-	-	-	-	-
December .....	124.2	129.7	W	392.4	W	543.6	-	-	-	-	-	-
<b>2004 Average .....</b>	<b>W</b>	<b>W</b>	<b>W</b>	<b>403.7</b>	<b>W</b>	<b>W</b>	<b>W</b>	<b>W</b>	<b>W</b>	<b>-</b>	<b>-</b>	<b>W</b>
<b>Arizona</b>												
January .....	369.2	416.8	108.6	W	W	918.5	W	W	296.8	139.8	-	436.6
February .....	389.8	432.1	138.7	W	W	865.6	W	W	314.0	153.6	-	467.6
March .....	394.8	440.5	163.4	W	W	1,118.1	W	W	322.5	115.5	-	438.0
April .....	630.7	724.5	W	880.5	W	W	W	W	W	W	-	W
May .....	590.7	696.1	436.5	864.2	W	W	-	-	-	-	-	-
June .....	592.2	698.9	W	880.6	W	1,505.8	-	-	-	-	-	-
July .....	594.3	701.5	W	W	W	W	-	-	-	-	-	-
August .....	614.7	717.1	W	865.1	W	1,462.9	-	-	-	-	-	-
September .....	W	699.3	W	891.2	W	1,386.8	W	W	W	W	-	130.0
October .....	381.9	447.9	W	754.7	W	1,096.3	210.0	W	W	W	-	357.4
November .....	310.5	371.4	W	799.1	W	1,166.4	W	W	W	W	-	359.8
December .....	318.1	374.6	W	946.2	W	1,344.2	W	W	214.6	163.8	-	378.5
<b>2004 Average .....</b>	<b>482.7</b>	<b>560.1</b>	<b>W</b>	<b>846.3</b>	<b>W</b>	<b>1,279.1</b>	<b>W</b>	<b>W</b>	<b>W</b>	<b>W</b>	<b>-</b>	<b>213.7</b>
<b>California</b>												
January .....	-	-	-	W	W	690.3	-	-	-	-	-	-
February .....	-	-	-	W	W	549.6	-	-	-	-	-	-
March .....	-	-	-	W	W	615.9	-	-	-	-	-	-
April .....	-	-	-	W	W	807.4	-	-	-	-	-	-
May .....	-	-	-	W	W	1,012.5	-	-	-	-	-	-
June .....	-	-	-	W	W	1,322.3	-	-	-	-	-	-
July .....	-	-	-	W	W	1,309.5	-	-	-	-	-	-
August .....	-	-	-	100.3	686.0	786.3	-	-	-	-	-	-
September .....	-	-	-	W	W	971.5	-	-	-	-	-	-
October .....	-	-	-	W	W	915.4	-	-	-	-	-	-
November .....	-	-	-	W	W	1,180.2	-	-	-	-	-	-
December .....	-	-	-	W	W	1,461.8	-	-	-	-	-	-
<b>2004 Average .....</b>	<b>-</b>	<b>-</b>	<b>-</b>	<b>W</b>	<b>W</b>	<b>969.7</b>	<b>-</b>	<b>-</b>	<b>-</b>	<b>-</b>	<b>-</b>	<b>-</b>

See footnotes at end of table.

**Table 44. Refiner Motor Gasoline Volumes by Formulation, Sales Type, PAD District, and State**  
(Thousand Gallons per Day) — Continued

Geographic Area Month	Reformulated						All Formulations					
	Sales to End Users		Sales for Resale				Sales to End Users		Sales for Resale			
	Through Retail Outlets	Total <sup>a</sup>	DTW	Rack	Bulk	Total	Through Retail Outlets	Total <sup>a</sup>	DTW	Rack	Bulk	Total
<b>PAD District V</b>												
January .....	8,863.8	8,988.7	W	9,291.5	W	32,251.2	11,611.9	11,945.3	W	16,226.8	W	45,080.2
February .....	8,862.0	9,011.7	W	10,091.8	W	34,127.3	11,792.4	12,154.6	W	17,514.6	W	47,674.8
March .....	8,894.9	9,033.4	W	11,075.0	W	34,508.3	11,880.5	12,238.8	W	19,119.2	W	48,864.5
April .....	8,788.3	8,919.8	W	W	W	34,014.3	11,644.9	12,008.7	W	19,054.0	W	49,584.2
May .....	8,658.0	8,882.9	W	W	W	34,425.3	11,415.7	11,883.8	W	18,563.3	W	49,651.0
June .....	8,693.6	8,941.1	W	W	W	34,215.6	11,583.0	12,073.7	W	19,572.4	W	50,661.1
July .....	8,795.7	9,032.3	W	W	W	34,361.9	11,789.9	12,269.1	W	20,122.8	W	51,522.6
August .....	8,912.3	9,135.4	W	W	W	35,193.4	11,868.2	12,326.0	W	20,277.9	W	51,804.0
September .....	8,855.2	9,086.7	W	W	W	34,863.6	11,741.1	12,217.7	W	19,342.7	W	51,286.6
October .....	8,611.1	8,847.3	W	10,827.5	W	33,615.0	11,457.7	11,928.7	W	18,766.0	W	49,423.6
November .....	8,377.1	8,600.6	W	11,892.5	W	34,908.1	11,060.2	11,508.2	W	19,820.2	W	51,041.1
December .....	8,512.3	8,730.8	W	W	W	35,774.8	11,272.2	11,714.1	W	21,361.2	W	52,932.4
<b>2004 Average .....</b>	<b>8,735.3</b>	<b>8,934.3</b>	<b>W</b>	<b>W</b>	<b>W</b>	<b>34,354.5</b>	<b>11,593.0</b>	<b>12,022.5</b>	<b>W</b>	<b>19,150.7</b>	<b>W</b>	<b>49,965.5</b>
<b>Alaska</b>												
January .....	-	-	-	-	-	-	262.2	269.5	W	307.2	W	428.8
February .....	-	-	-	-	-	-	251.7	256.3	W	284.1	W	405.0
March .....	-	-	-	-	-	-	265.0	270.0	W	300.2	W	430.5
April .....	-	-	-	-	-	-	152.7	156.7	W	418.5	W	595.7
May .....	-	-	-	-	-	-	165.5	171.7	W	437.7	W	733.7
June .....	-	-	-	-	-	-	181.3	187.4	W	498.9	W	913.8
July .....	-	-	-	-	-	-	151.9	159.3	W	519.5	W	983.7
August .....	-	-	-	-	-	-	145.0	150.6	W	484.3	W	962.5
September .....	-	-	-	-	-	-	136.6	142.1	W	430.7	W	713.4
October .....	-	-	-	-	-	-	125.9	129.6	W	389.8	W	538.4
November .....	-	-	-	-	-	-	121.1	124.4	W	376.5	W	524.3
December .....	-	-	-	-	-	-	124.2	129.7	W	392.4	W	543.6
<b>2004 Average .....</b>	<b>-</b>	<b>-</b>	<b>-</b>	<b>-</b>	<b>-</b>	<b>-</b>	<b>173.4</b>	<b>178.8</b>	<b>W</b>	<b>403.7</b>	<b>W</b>	<b>648.7</b>
<b>Arizona</b>												
January .....	W	W	1,355.5	W	W	1,793.7	1,413.6	1,602.6	1,761.0	W	W	3,148.8
February .....	W	W	1,496.5	506.7	-	2,003.2	1,450.3	1,659.5	1,949.2	W	W	3,336.4
March .....	W	W	1,433.2	517.8	-	1,951.1	1,396.4	1,607.9	1,919.2	W	W	3,507.1
April .....	W	W	1,430.0	W	W	2,201.3	1,378.8	1,589.4	1,898.3	W	W	3,676.3
May .....	701.4	822.5	1,376.6	W	W	W	1,292.1	1,518.5	1,813.2	W	W	3,610.6
June .....	648.6	773.1	W	W	W	2,146.9	1,240.9	1,471.9	1,693.4	W	W	3,652.8
July .....	674.3	796.3	W	582.5	W	W	1,268.5	1,497.8	1,707.7	W	W	3,661.5
August .....	711.9	834.7	W	W	W	2,226.5	1,326.6	1,551.8	1,782.7	W	W	3,689.4
September .....	706.5	W	1,395.7	W	W	2,234.6	1,322.8	1,542.2	1,782.9	W	W	3,751.4
October .....	709.8	W	1,350.9	W	W	2,113.0	1,301.7	1,520.1	1,730.4	1,638.4	197.9	3,566.7
November .....	W	W	W	W	-	2,140.4	1,197.7	1,413.5	W	1,828.0	W	3,666.6
December .....	W	W	1,273.5	998.2	-	2,271.7	1,192.0	1,414.0	W	2,108.3	W	3,994.3
<b>2004 Average .....</b>	<b>W</b>	<b>W</b>	<b>1,359.0</b>	<b>W</b>	<b>W</b>	<b>2,113.0</b>	<b>1,314.7</b>	<b>1,532.1</b>	<b>1,776.1</b>	<b>W</b>	<b>W</b>	<b>3,605.7</b>
<b>California</b>												
January .....	8,033.5	8,048.6	20,177.1	W	W	29,751.6	8,033.5	8,048.6	20,177.1	8,770.5	1,494.4	30,441.9
February .....	8,025.8	8,047.3	20,790.1	W	W	31,369.5	8,025.8	8,047.3	20,790.1	9,432.4	1,696.6	31,919.1
March .....	8,091.2	8,106.0	20,480.5	W	W	31,816.9	8,091.2	8,106.0	20,480.5	10,418.6	1,533.6	32,432.8
April .....	8,031.5	8,046.2	20,430.8	W	W	31,728.0	8,031.5	8,046.2	20,430.8	10,227.4	1,877.2	32,535.4
May .....	7,956.6	8,060.5	20,913.1	W	W	32,246.1	7,956.6	8,060.5	20,913.1	10,293.4	2,052.2	33,258.6
June .....	8,045.0	8,168.1	20,193.1	W	W	32,068.6	8,045.0	8,168.1	20,193.1	10,618.8	2,579.1	33,390.9
July .....	8,121.5	8,236.0	20,558.3	W	W	32,245.9	8,121.5	8,236.0	20,558.3	10,589.1	2,408.0	33,555.4
August .....	8,200.4	8,300.6	20,730.4	10,728.3	1,508.2	32,966.9	8,200.4	8,300.6	20,730.4	10,828.5	2,194.2	33,753.2
September .....	8,148.7	8,267.0	20,835.5	W	W	32,594.4	8,148.7	8,267.0	20,835.5	10,529.9	2,200.5	33,565.9
October .....	7,901.3	8,028.1	20,179.0	W	W	31,197.7	7,901.3	8,028.1	20,179.0	9,948.7	1,985.4	32,113.1
November .....	7,709.9	7,818.8	19,808.0	W	W	32,184.0	7,709.9	7,818.8	19,808.0	10,844.9	2,711.3	33,364.3
December .....	7,851.9	7,948.0	19,776.5	W	W	32,919.7	7,851.9	7,948.0	19,776.5	11,774.5	2,830.5	34,381.5
<b>2004 Average .....</b>	<b>8,010.0</b>	<b>8,090.0</b>	<b>20,404.9</b>	<b>W</b>	<b>W</b>	<b>31,924.8</b>	<b>8,010.0</b>	<b>8,090.0</b>	<b>20,404.9</b>	<b>10,359.3</b>	<b>2,130.3</b>	<b>32,894.5</b>

See footnotes at end of table.

**Table 44. Refiner Motor Gasoline Volumes by Formulation, Sales Type, PAD District, and State**  
(Thousand Gallons per Day) — Continued

Geographic Area Month	Conventional						Oxygenated					
	Sales to End Users		Sales for Resale				Sales to End Users		Sales for Resale			
	Through Retail Outlets	Total <sup>a</sup>	DTW	Rack	Bulk	Total	Through Retail Outlets	Total <sup>a</sup>	DTW	Rack	Bulk	Total
<b>Hawaii</b>												
January .....	206.9	322.2	435.5	W	W	901.7	-	-	-	-	-	-
February .....	210.5	330.1	448.5	W	W	851.7	-	-	-	-	-	-
March .....	210.5	332.2	440.0	W	W	921.9	-	-	-	-	-	-
April .....	215.2	344.3	435.0	W	W	928.3	-	-	-	-	-	-
May .....	214.5	336.5	443.0	W	W	939.4	-	-	-	-	-	-
June .....	222.1	342.4	442.5	W	W	989.4	-	-	-	-	-	-
July .....	235.6	355.2	453.0	W	W	1,071.6	-	-	-	-	-	-
August .....	232.8	349.1	461.9	W	W	963.3	-	-	-	-	-	-
September .....	189.9	305.5	438.3	W	W	1,041.2	-	-	-	-	-	-
October .....	179.1	293.6	421.8	W	W	1,036.7	-	-	-	-	-	-
November .....	178.2	291.1	412.8	W	W	1,137.6	-	-	-	-	-	-
December .....	182.6	294.6	417.4	W	W	1,030.0	-	-	-	-	-	-
<b>2004 Average .....</b>	<b>206.5</b>	<b>324.8</b>	<b>437.5</b>	<b>W</b>	<b>W</b>	<b>984.7</b>	<b>-</b>	<b>-</b>	<b>-</b>	<b>-</b>	<b>-</b>	<b>-</b>
<b>Nevada</b>												
January .....	W	21.6	W	225.7	W	W	W	W	713.2	W	-	W
February .....	25.4	28.8	W	320.2	-	W	W	W	640.3	W	-	W
March .....	W	32.2	W	417.2	W	604.8	-	W	W	W	-	775.3
April .....	W	70.2	W	W	96.1	1,895.9	-	W	W	W	-	170.7
May .....	78.8	84.1	W	W	W	W	-	-	-	-	-	-
June .....	76.3	81.3	1,256.8	W	W	1,971.1	-	-	-	-	-	-
July .....	83.5	87.3	1,307.6	692.4	W	W	-	-	-	-	-	-
August .....	79.5	83.1	1,320.9	W	W	2,156.6	-	-	-	-	-	-
September .....	W	NA	W	W	W	1,468.6	W	W	W	W	-	467.1
October .....	W	W	NA	W	W	NA	W	7.4	W	W	-	862.6
November .....	W	W	W	W	W	470.6	W	W	W	W	-	897.4
December .....	W	W	W	W	W	535.1	W	W	W	W	-	923.4
<b>2004 Average .....</b>	<b>W</b>	<b>W</b>	<b>698.9</b>	<b>W</b>	<b>W</b>	<b>W</b>	<b>W</b>	<b>W</b>	<b>W</b>	<b>W</b>	<b>-</b>	<b>W</b>
<b>Oregon</b>												
January .....	192.1	192.1	W	1,688.2	W	1,920.0	309.3	310.4	765.0	261.3	-	1,026.4
February .....	231.9	232.1	W	1,895.9	W	2,180.3	343.7	345.0	864.9	267.6	-	1,132.5
March .....	W	W	W	2,267.7	W	W	W	W	W	W	-	W
April .....	W	W	W	2,229.8	W	W	W	W	W	W	-	W
May .....	W	W	555.5	W	W	W	W	W	W	W	-	W
June .....	W	W	539.5	W	W	W	W	W	W	W	-	W
July .....	W	W	562.2	W	W	W	W	W	W	W	-	W
August .....	W	W	585.6	W	W	W	W	W	W	W	-	W
September .....	532.1	533.2	W	2,273.6	W	2,988.2	NA	NA	NA	NA	-	NA
October .....	W	W	W	2,120.3	W	2,508.3	W	W	NA	67.5	-	NA
November .....	242.6	242.6	W	1,925.0	W	2,146.6	375.8	376.3	1,176.8	184.2	-	1,360.9
December .....	242.1	242.1	W	2,079.8	W	2,323.5	394.1	394.3	1,222.5	182.0	-	1,404.5
<b>2004 Average .....</b>	<b>411.0</b>	<b>411.4</b>	<b>410.8</b>	<b>2,164.9</b>	<b>83.0</b>	<b>2,658.7</b>	<b>183.3</b>	<b>183.5</b>	<b>755.3</b>	<b>92.7</b>	<b>-</b>	<b>848.0</b>
<b>Washington</b>												
January .....	W	W	1,177.6	W	W	4,113.6	W	W	W	W	-	1,155.8
February .....	W	W	1,627.1	W	W	4,958.2	W	W	W	W	-	878.1
March .....	W	W	1,631.5	W	W	W	W	W	W	W	-	W
April .....	W	W	1,630.0	W	W	W	W	W	W	W	-	W
May .....	W	W	1,576.4	3,629.6	W	W	W	W	W	NA	-	W
June .....	W	W	1,585.8	3,844.9	W	W	W	W	W	NA	-	W
July .....	W	W	1,632.0	4,027.4	W	W	W	W	W	NA	-	W
August .....	W	W	1,658.2	3,981.6	W	W	W	W	W	NA	-	W
September .....	W	W	W	3,529.0	W	5,499.0	W	W	NA	175.5	-	NA
October .....	W	W	W	3,263.2	W	5,105.5	W	W	NA	394.0	-	NA
November .....	W	W	1,561.1	W	W	5,160.8	W	W	W	W	-	NA
December .....	W	W	1,581.9	W	W	5,440.8	W	W	W	W	-	NA
<b>2004 Average .....</b>	<b>1,130.5</b>	<b>1,133.9</b>	<b>1,552.7</b>	<b>3,515.3</b>	<b>299.1</b>	<b>5,367.1</b>	<b>87.2</b>	<b>87.2</b>	<b>NA</b>	<b>183.6</b>	<b>-</b>	<b>NA</b>

See footnotes at end of table.

**Table 44. Refiner Motor Gasoline Volumes by Formulation, Sales Type, PAD District, and State**

(Thousand Gallons per Day) — Continued

Geographic Area Month	Reformulated						All Formulations					
	Sales to End Users		Sales for Resale				Sales to End Users		Sales for Resale			
	Through Retail Outlets	Total <sup>a</sup>	DTW	Rack	Bulk	Total	Through Retail Outlets	Total <sup>a</sup>	DTW	Rack	Bulk	Total
<b>Hawaii</b>												
January .....	-	-	-	-	-	-	206.9	322.2	435.5	W	W	901.7
February .....	-	-	-	-	-	-	210.5	330.1	448.5	W	W	851.7
March .....	-	-	-	-	-	-	210.5	332.2	440.0	W	W	921.9
April .....	-	-	-	-	-	-	215.2	344.3	435.0	W	W	928.3
May .....	-	-	-	-	-	-	214.5	336.5	443.0	W	W	939.4
June .....	-	-	-	-	-	-	222.1	342.4	442.5	W	W	989.4
July .....	-	-	-	-	-	-	235.6	355.2	453.0	W	W	1,071.6
August .....	-	-	-	-	-	-	232.8	349.1	461.9	W	W	963.3
September .....	-	-	-	-	-	-	189.9	305.5	438.3	W	W	1,041.2
October .....	-	-	-	-	-	-	179.1	293.6	421.8	W	W	1,036.7
November .....	-	-	-	-	-	-	178.2	291.1	412.8	W	W	1,137.6
December .....	-	-	-	-	-	-	182.6	294.6	417.4	W	W	1,030.0
<b>2004 Average</b> .....	-	-	-	-	-	-	<b>206.5</b>	<b>324.8</b>	<b>437.5</b>	<b>W</b>	<b>W</b>	<b>984.7</b>
<b>Nevada</b>												
January .....	W	W	W	W	-	705.9	81.3	86.2	1,304.9	W	W	1,943.2
February .....	W	W	W	W	W	754.7	72.3	77.9	1,325.9	W	W	2,013.4
March .....	W	W	W	W	W	740.3	73.3	78.5	1,347.0	754.5	19.0	2,120.4
April .....	W	W	W	W	-	85.0	74.9	79.9	1,323.7	731.8	96.1	2,151.5
May .....	-	-	W	-	-	W	78.8	84.1	1,297.2	W	W	2,014.8
June .....	-	-	-	-	-	-	76.3	81.3	1,256.8	W	W	1,971.1
July .....	-	-	-	W	-	W	83.5	87.3	1,307.6	W	W	2,082.7
August .....	-	-	-	-	-	-	79.5	83.1	1,320.9	W	W	2,156.6
September .....	-	W	W	W	-	34.7	NA	NA	1,189.7	W	W	1,970.3
October .....	-	W	W	W	-	304.3	NA	NA	1,047.7	W	W	1,850.6
November .....	W	W	W	W	W	583.7	70.8	74.3	1,094.3	W	W	1,951.7
December .....	W	W	W	W	-	583.4	79.2	82.2	1,131.6	W	W	2,041.9
<b>2004 Average</b> .....	<b>W</b>	<b>W</b>	<b>W</b>	<b>W</b>	<b>W</b>	<b>316.8</b>	<b>76.4</b>	<b>80.7</b>	<b>1,245.5</b>	<b>730.6</b>	<b>46.5</b>	<b>2,022.5</b>
<b>Oregon</b>												
January .....	-	-	-	-	-	-	501.4	502.5	W	1,949.5	W	2,946.4
February .....	-	-	-	-	-	-	575.6	577.1	W	2,163.5	W	3,312.9
March .....	-	-	-	-	-	-	587.9	587.9	1,048.2	W	W	3,449.3
April .....	-	-	-	-	-	-	561.2	561.2	1,111.7	W	W	3,525.8
May .....	-	-	-	-	-	-	528.6	529.1	W	2,075.0	W	3,196.0
June .....	-	-	-	-	-	-	562.8	563.5	W	2,301.7	W	3,507.7
July .....	-	-	-	-	-	-	631.9	632.4	W	2,609.0	W	3,763.0
August .....	-	-	-	-	-	-	634.4	637.0	W	2,525.2	W	3,705.9
September .....	-	-	-	-	-	-	628.9	630.0	W	2,283.4	W	3,773.1
October .....	-	-	-	-	-	-	662.5	662.5	W	2,187.8	W	3,661.9
November .....	-	-	-	-	-	-	618.4	618.9	W	2,109.2	W	3,507.6
December .....	-	-	-	-	-	-	636.2	636.5	W	2,261.8	W	3,728.0
<b>2004 Average</b> .....	-	-	-	-	-	-	<b>594.3</b>	<b>595.0</b>	<b>1,166.1</b>	<b>2,257.6</b>	<b>83.0</b>	<b>3,506.7</b>
<b>Washington</b>												
January .....	-	-	-	-	-	-	1,113.1	1,113.6	W	3,072.2	W	5,269.5
February .....	-	-	-	-	-	-	1,206.2	1,206.3	W	3,453.2	W	5,836.4
March .....	-	-	-	-	-	-	1,256.1	1,256.3	W	3,651.2	W	6,002.4
April .....	-	-	-	-	-	-	1,230.6	1,231.0	W	3,828.3	W	6,171.1
May .....	-	-	-	-	-	-	1,179.6	1,183.4	W	3,646.3	W	5,897.8
June .....	-	-	-	-	-	-	1,254.7	1,259.1	W	3,870.8	W	6,235.4
July .....	-	-	-	-	-	-	1,297.1	1,301.1	W	4,049.1	W	6,404.8
August .....	-	-	-	-	-	-	1,249.5	1,253.8	W	4,000.2	W	6,573.2
September .....	-	-	-	-	-	-	1,236.8	1,250.0	W	3,704.5	W	6,471.3
October .....	-	-	-	-	-	-	1,218.7	1,221.8	W	3,657.1	W	6,656.2
November .....	-	-	-	-	-	-	1,164.0	1,167.3	W	3,672.9	W	6,889.2
December .....	-	-	-	-	-	-	1,206.1	1,209.1	W	3,774.3	W	7,213.0
<b>2004 Average</b> .....	-	-	-	-	-	-	<b>1,217.7</b>	<b>1,221.1</b>	<b>2,304.7</b>	<b>3,698.9</b>	<b>299.1</b>	<b>6,302.7</b>

Dash (-) = No data reported.

NA = Not available.

W = Withheld to avoid disclosure of individual company data.

<sup>a</sup> Includes sales through retail outlets as well as all direct sales to end users that were not made through company-operated retail outlets, e.g., sales to agricultural customers, commercial sales, and industrial sales.

Note: Totals may not equal the sum of the components due to rounding.

Source: Energy Information Administration Form EIA-782A, "Refiners/Gas Plant Operators' Monthly Petroleum Product Sales Report."



**Table 45. Refiner Volumes of Aviation Fuels, Kerosene, No. 1 Distillate, and Propane (Consumer Grade) by PAD District and State**  
(Thousand Gallons per Day)

Geographic Area Month	Aviation Gasoline		Kerosene-Type Jet Fuel		Kerosene		No. 1 Distillate		Propane (Consumer Grade)	
	Sales to End Users	Sales for Resale	Sales to End Users	Sales for Resale	Sales to End Users	Sales for Resale	Sales to End Users	Sales for Resale	Sales to End Users	Sales for Resale
<b>United States</b>										
January .....	W	368.8	45,399.2	11,340.2	665.7	4,421.3	552.1	3,413.0	2,602.4	54,736.8
February .....	W	417.1	46,986.2	11,277.7	1,348.5	3,543.9	493.6	2,471.8	2,986.1	46,068.6
March .....	W	615.8	47,295.0	9,921.8	577.2	2,012.0	334.3	769.8	3,769.4	40,883.3
April .....	96.3	621.6	47,999.7	10,617.6	53.1	1,061.6	139.9	331.4	2,607.9	31,332.7
May .....	91.2	586.7	45,608.9	12,729.9	364.4	573.5	68.6	303.1	2,349.1	29,668.2
June .....	104.0	661.9	48,177.8	14,486.9	335.9	736.1	69.9	328.5	3,178.1	33,279.1
July .....	111.6	686.0	46,921.2	14,647.6	W	810.6	86.8	320.4	2,634.5	34,572.3
August .....	114.2	666.4	47,325.6	15,294.0	242.9	1,421.0	90.2	437.2	2,604.9	33,071.0
September .....	97.2	643.8	45,943.0	13,084.1	W	1,516.7	109.3	687.3	2,551.8	37,303.3
October .....	96.9	538.9	44,313.6	13,256.0	106.7	1,995.1	146.6	1,094.2	2,221.5	40,230.7
November .....	101.7	471.6	45,673.6	13,211.2	302.6	2,916.8	214.6	2,101.7	1,948.1	47,415.7
December .....	98.4	439.5	45,778.1	12,805.2	465.7	3,720.0	326.3	3,408.3	3,114.7	54,662.6
<b>2004 Average .....</b>	<b>98.5</b>	<b>560.2</b>	<b>46,443.5</b>	<b>12,729.2</b>	<b>457.3</b>	<b>2,058.1</b>	<b>218.8</b>	<b>1,304.0</b>	<b>2,714.1</b>	<b>40,269.1</b>
<b>PAD District I</b>										
January .....	W	73.1	11,087.5	1,994.7	333.4	3,052.0	W	242.7	W	9,174.1
February .....	W	84.8	11,404.2	1,805.8	222.6	2,408.9	W	136.8	W	8,469.1
March .....	W	100.6	11,304.8	2,255.0	77.1	1,073.3	7.0	51.5	W	5,247.8
April .....	W	116.3	11,744.6	1,922.3	42.8	597.3	W	33.0	W	4,047.6
May .....	47.8	101.4	11,288.1	2,226.8	W	447.6	W	47.1	W	4,405.5
June .....	52.1	137.5	11,799.0	2,909.4	W	368.3	W	48.7	W	4,846.3
July .....	52.0	148.0	11,227.8	2,646.5	W	458.3	W	48.1	W	4,842.6
August .....	58.5	119.3	11,260.9	2,567.8	27.0	730.6	W	63.9	W	4,999.0
September .....	W	106.3	10,591.4	2,257.7	30.1	889.5	W	89.2	W	6,361.3
October .....	51.4	100.5	10,945.0	3,111.3	45.3	1,186.0	W	83.5	W	6,259.2
November .....	49.7	112.3	11,700.6	2,729.7	116.5	1,801.0	W	156.8	W	7,355.2
December .....	47.4	91.6	11,882.8	2,570.9	151.5	2,146.7	W	284.8	W	8,906.1
<b>2004 Average .....</b>	<b>50.3</b>	<b>107.6</b>	<b>11,351.6</b>	<b>2,419.4</b>	<b>98.1</b>	<b>1,260.8</b>	<b>6.1</b>	<b>107.3</b>	<b>W</b>	<b>6,237.1</b>
<b>Subdistrict IA</b>										
January .....	W	W	838.4	66.2	W	279.6	W	W	-	W
February .....	W	W	939.4	75.2	W	137.0	W	W	-	1,294.2
March .....	W	11.7	990.4	67.5	W	85.2	W	W	-	792.2
April .....	W	6.6	846.8	79.5	W	40.1	W	W	-	W
May .....	W	17.9	862.8	290.5	W	9.0	W	W	-	1,877.0
June .....	W	21.7	1,010.1	391.4	W	5.2	-	-	-	919.1
July .....	W	25.0	1,029.1	716.2	W	W	-	-	-	1,567.5
August .....	W	18.6	881.3	292.0	W	96.5	-	-	-	1,348.0
September .....	W	13.2	998.3	138.6	W	111.8	-	W	-	1,537.3
October .....	W	8.3	763.6	453.0	W	142.6	-	W	-	1,598.5
November .....	W	12.4	764.6	576.3	W	228.5	W	W	-	1,729.2
December .....	W	11.1	930.7	343.6	W	321.1	W	W	-	1,646.6
<b>2004 Average .....</b>	<b>W</b>	<b>13.2</b>	<b>904.4</b>	<b>292.0</b>	<b>W</b>	<b>124.7</b>	<b>W</b>	<b>W</b>	<b>-</b>	<b>1,362.9</b>
<b>Connecticut</b>										
January .....	-	W	172.4	W	W	60.3	-	-	-	44.0
February .....	-	-	204.9	W	W	W	-	-	-	49.0
March .....	-	-	225.4	19.3	W	W	-	-	-	W
April .....	-	W	171.6	W	W	W	-	-	-	W
May .....	-	W	182.6	233.9	W	W	-	-	-	W
June .....	-	W	232.0	258.8	W	W	-	-	-	W
July .....	-	W	177.1	578.4	W	W	-	-	-	W
August .....	-	W	188.9	175.6	W	W	-	-	-	W
September .....	-	W	218.1	62.3	W	W	-	-	-	W
October .....	-	W	180.4	W	W	W	-	-	-	W
November .....	-	W	192.9	273.0	W	29.3	-	-	-	W
December .....	-	W	245.4	209.8	W	W	-	-	-	W
<b>2004 Average .....</b>	<b>-</b>	<b>W</b>	<b>199.2</b>	<b>179.7</b>	<b>W</b>	<b>19.2</b>	<b>-</b>	<b>-</b>	<b>-</b>	<b>W</b>

See footnotes at end of table.

**Table 45. Refiner Volumes of Aviation Fuels, Kerosene, No. 1 Distillate, and Propane (Consumer Grade) by PAD District and State**  
(Thousand Gallons per Day) — Continued

Geographic Area Month	Aviation Gasoline		Kerosene-Type Jet Fuel		Kerosene		No. 1 Distillate		Propane (Consumer Grade)	
	Sales to End Users	Sales for Resale	Sales to End Users	Sales for Resale	Sales to End Users	Sales for Resale	Sales to End Users	Sales for Resale	Sales to End Users	Sales for Resale
<b>Maine</b>										
January .....	W	-	W	W	W	102.4	W	-	-	W
February .....	W	-	W	W	W	50.3	-	-	-	W
March .....	W	W	W	W	-	35.5	W	-	-	W
April .....	W	W	W	W	-	10.0	W	-	-	W
May .....	W	W	W	W	-	4.0	W	-	-	W
June .....	W	W	W	W	-	2.3	-	-	-	W
July .....	W	W	W	W	-	1.1	-	-	-	W
August .....	W	W	W	W	-	W	-	-	-	W
September .....	W	W	W	W	-	5.6	-	W	-	W
October .....	W	W	W	W	-	W	-	W	-	W
November .....	W	W	W	-	-	W	-	W	-	W
December .....	W	W	W	-	-	61.7	-	-	-	W
<b>2004 Average .....</b>	<b>W</b>	<b>W</b>	<b>W</b>	<b>W</b>	<b>W</b>	<b>35.9</b>	<b>W</b>	<b>W</b>	<b>-</b>	<b>W</b>
<b>Massachusetts</b>										
January .....	W	-	W	24.9	W	W	W	W	-	W
February .....	W	W	W	22.2	W	W	W	W	-	W
March .....	NA	-	W	26.6	W	W	W	W	-	W
April .....	-	W	W	27.3	W	W	-	-	-	W
May .....	W	W	W	28.2	W	-	-	W	-	W
June .....	W	W	W	34.9	W	-	-	-	-	W
July .....	W	W	W	104.2	W	-	-	-	-	W
August .....	W	W	W	32.5	W	W	-	-	-	W
September .....	W	W	W	42.7	W	W	-	-	-	W
October .....	W	W	W	30.6	W	W	-	W	-	W
November .....	W	W	W	276.4	W	W	W	W	-	W
December .....	W	W	W	114.1	W	W	W	W	-	W
<b>2004 Average .....</b>	<b>W</b>	<b>W</b>	<b>W</b>	<b>63.6</b>	<b>W</b>	<b>W</b>	<b>W</b>	<b>W</b>	<b>-</b>	<b>W</b>
<b>New Hampshire</b>										
January .....	W	W	W	W	W	W	W	W	-	325.4
February .....	W	-	W	W	W	W	W	W	-	236.5
March .....	W	-	W	W	W	W	-	W	-	132.6
April .....	W	-	W	W	W	W	-	W	-	79.1
May .....	-	W	W	W	W	W	-	-	-	45.9
June .....	W	W	W	W	W	W	-	-	-	43.0
July .....	W	W	W	W	W	W	-	-	-	38.8
August .....	W	W	W	W	W	W	-	-	-	39.5
September .....	W	W	W	W	W	W	-	W	-	51.8
October .....	W	W	W	W	W	W	-	-	-	69.0
November .....	W	W	W	W	W	W	W	W	-	104.2
December .....	W	W	W	W	W	W	-	W	-	140.5
<b>2004 Average .....</b>	<b>W</b>	<b>W</b>	<b>W</b>	<b>14.7</b>	<b>W</b>	<b>32.2</b>	<b>W</b>	<b>W</b>	<b>-</b>	<b>108.6</b>
<b>Rhode Island</b>										
January .....	W	W	W	12.1	W	W	-	-	-	W
February .....	W	W	W	12.7	W	W	-	-	-	W
March .....	W	W	W	13.7	W	W	-	-	-	W
April .....	W	W	W	19.5	W	W	-	-	-	W
May .....	NA	W	W	14.4	W	-	-	-	-	W
June .....	W	W	W	16.3	W	-	-	-	-	W
July .....	W	W	W	22.6	W	-	-	-	-	W
August .....	W	W	W	72.7	W	-	-	-	-	W
September .....	W	W	W	19.7	W	W	-	-	-	W
October .....	W	W	W	12.2	W	W	-	-	-	W
November .....	W	W	W	17.4	W	W	-	-	-	W
December .....	W	W	W	8.0	W	W	-	-	-	W
<b>2004 Average .....</b>	<b>W</b>	<b>W</b>	<b>W</b>	<b>20.2</b>	<b>W</b>	<b>W</b>	<b>-</b>	<b>-</b>	<b>-</b>	<b>W</b>

See footnotes at end of table.

**Table 45. Refiner Volumes of Aviation Fuels, Kerosene, No. 1 Distillate, and Propane (Consumer Grade) by PAD District and State**  
(Thousand Gallons per Day) — Continued

Geographic Area Month	Aviation Gasoline		Kerosene-Type Jet Fuel		Kerosene		No. 1 Distillate		Propane (Consumer Grade)	
	Sales to End Users	Sales for Resale	Sales to End Users	Sales for Resale	Sales to End Users	Sales for Resale	Sales to End Users	Sales for Resale	Sales to End Users	Sales for Resale
<b>Vermont</b>										
January .....	-	-	W	W	W	W	W	W	-	W
February .....	-	-	W	W	W	W	-	W	-	W
March .....	-	-	-	W	-	W	-	W	-	W
April .....	-	-	W	W	-	W	-	W	-	W
May .....	-	-	W	10.2	-	W	-	W	-	W
June .....	-	-	W	7.7	-	W	-	-	-	W
July .....	-	W	W	7.0	-	W	-	-	-	W
August .....	-	W	W	7.7	-	W	-	-	-	W
September .....	-	-	W	9.5	-	W	-	-	-	W
October .....	-	W	W	8.5	-	W	-	-	-	W
November .....	-	W	W	W	W	W	-	W	-	W
December .....	-	-	W	W	W	W	-	W	-	W
<b>2004 Average</b> .....	-	<b>W</b>	<b>W</b>	<b>W</b>	<b>W</b>	<b>W</b>	<b>W</b>	<b>W</b>	-	<b>W</b>
<b>Subdistrict IB</b>										
January .....	W	W	5,069.8	1,212.4	278.1	2,184.1	W	112.1	W	W
February .....	W	W	5,353.1	901.4	176.0	1,735.1	W	61.3	W	2,686.4
March .....	W	7.7	5,198.2	1,361.2	68.0	796.2	W	25.3	W	2,025.1
April .....	W	10.2	5,327.2	1,042.8	38.8	476.8	W	22.0	W	W
May .....	W	18.4	5,212.4	1,332.7	W	410.3	W	W	W	1,356.2
June .....	W	30.0	5,825.3	1,836.4	W	331.8	W	W	W	1,831.6
July .....	W	34.0	5,398.1	1,295.7	W	379.1	W	W	W	1,609.1
August .....	W	29.1	5,581.2	1,657.8	W	500.0	W	W	W	1,382.3
September .....	W	25.1	5,300.7	1,416.9	W	609.7	W	W	W	2,262.2
October .....	W	20.9	5,431.8	1,848.5	41.4	742.8	W	W	W	2,152.9
November .....	W	18.4	5,632.4	1,461.8	109.6	1,258.0	W	W	W	3,038.5
December .....	W	13.5	5,441.7	1,384.8	132.0	1,294.5	8.9	W	W	3,189.3
<b>2004 Average</b> .....	<b>W</b>	<b>18.9</b>	<b>5,396.6</b>	<b>1,398.3</b>	<b>84.2</b>	<b>891.0</b>	<b>W</b>	<b>W</b>	<b>W</b>	<b>2,171.2</b>
<b>Delaware</b>										
January .....	W	W	W	W	W	W	W	-	W	W
February .....	W	W	W	W	W	W	-	-	W	W
March .....	-	W	W	W	W	-	-	-	W	9.6
April .....	W	W	-	W	W	-	-	-	W	W
May .....	W	W	W	W	W	-	-	-	W	W
June .....	-	W	-	W	W	-	-	-	W	W
July .....	W	W	W	W	W	-	-	-	W	W
August .....	-	W	W	W	W	-	-	-	W	W
September .....	W	W	-	W	W	-	-	-	W	W
October .....	W	-	-	W	W	W	-	-	W	W
November .....	-	W	W	W	W	-	-	-	W	W
December .....	W	W	W	W	W	W	-	-	W	259.9
<b>2004 Average</b> .....	<b>W</b>	<b>W</b>	<b>W</b>	<b>W</b>	<b>W</b>	<b>W</b>	<b>W</b>	-	<b>W</b>	<b>101.5</b>
<b>District of Columbia</b>										
January .....	-	-	-	-	-	W	-	-	-	-
February .....	-	-	-	-	-	W	-	-	-	-
March .....	-	-	-	-	-	W	-	-	-	-
April .....	-	-	-	-	-	W	-	-	-	-
May .....	-	-	-	-	-	-	-	W	-	-
June .....	-	-	-	-	-	-	-	W	-	-
July .....	-	-	-	-	-	-	-	W	-	-
August .....	-	-	-	-	-	-	-	W	-	-
September .....	-	-	-	-	-	-	-	W	-	-
October .....	-	-	-	-	-	W	-	W	-	-
November .....	-	-	-	-	-	W	-	W	-	-
December .....	-	-	-	-	-	W	-	W	-	-
<b>2004 Average</b> .....	-	-	-	-	-	<b>W</b>	-	<b>W</b>	-	-

See footnotes at end of table.

**Table 45. Refiner Volumes of Aviation Fuels, Kerosene, No. 1 Distillate, and Propane (Consumer Grade) by PAD District and State**  
(Thousand Gallons per Day) — Continued

Geographic Area Month	Aviation Gasoline		Kerosene-Type Jet Fuel		Kerosene		No. 1 Distillate		Propane (Consumer Grade)	
	Sales to End Users	Sales for Resale	Sales to End Users	Sales for Resale	Sales to End Users	Sales for Resale	Sales to End Users	Sales for Resale	Sales to End Users	Sales for Resale
<b>Maryland</b>										
January .....	W	—	W	W	W	149.3	W	W	W	188.3
February .....	W	—	W	W	W	101.0	W	W	W	W
March .....	W	—	W	W	W	W	W	W	W	34.5
April .....	W	—	294.2	W	—	W	W	—	W	W
May .....	W	W	W	W	W	4.8	W	W	W	W
June .....	W	W	307.3	W	W	4.4	—	W	W	W
July .....	W	W	W	W	W	4.9	W	W	W	W
August .....	W	W	W	W	W	19.5	—	W	W	W
September .....	W	W	375.0	W	W	23.1	—	W	W	W
October .....	—	W	471.8	W	W	36.7	—	W	W	W
November .....	W	W	W	W	W	W	—	W	W	W
December .....	W	W	W	W	W	76.4	—	W	W	147.5
<b>2004 Average .....</b>	<b>W</b>	<b>W</b>	<b>W</b>	<b>W</b>	<b>W</b>	<b>46.2</b>	<b>W</b>	<b>11.1</b>	<b>W</b>	<b>72.2</b>
<b>New Jersey</b>										
January .....	W	W	1,687.2	861.2	W	515.5	W	W	—	552.9
February .....	W	9.4	2,061.9	515.0	W	387.0	W	W	—	468.8
March .....	W	W	1,951.2	911.7	W	115.1	W	W	W	469.0
April .....	W	8.0	1,985.0	627.4	W	83.8	W	—	W	411.5
May .....	W	11.5	1,924.8	825.8	W	71.3	W	—	W	301.6
June .....	W	20.9	2,146.2	1,225.8	W	127.6	W	—	W	359.2
July .....	W	20.4	1,779.9	827.7	W	90.5	W	—	W	342.7
August .....	W	19.5	1,778.0	1,154.2	W	72.7	W	—	W	NA
September .....	W	15.5	1,743.9	1,036.0	W	138.2	W	—	W	365.1
October .....	W	15.2	1,720.5	1,297.4	W	146.0	W	—	—	489.7
November .....	W	W	1,910.6	1,044.5	W	374.1	W	W	—	517.3
December .....	W	6.2	1,759.6	1,005.5	W	167.6	W	—	W	513.3
<b>2004 Average .....</b>	<b>W</b>	<b>12.5</b>	<b>1,868.9</b>	<b>946.3</b>	<b>W</b>	<b>189.8</b>	<b>W</b>	<b>W</b>	<b>W</b>	<b>419.0</b>
<b>New York</b>										
January .....	W	W	1,483.2	215.7	80.9	651.8	W	40.5	W	629.8
February .....	W	W	1,487.6	249.2	56.3	457.7	W	22.6	W	578.3
March .....	W	—	1,609.3	284.4	35.6	224.9	W	7.4	W	389.0
April .....	W	W	1,552.8	249.3	20.3	117.3	—	0.9	W	293.9
May .....	W	W	1,502.5	358.4	9.0	25.9	—	W	W	305.7
June .....	W	W	1,686.4	431.7	W	20.5	—	W	W	631.3
July .....	W	W	1,735.9	291.5	W	18.2	W	W	W	463.3
August .....	W	W	1,752.4	290.7	W	52.4	—	W	W	321.8
September .....	W	W	1,646.5	213.7	W	80.2	—	W	W	889.6
October .....	W	W	1,619.5	355.6	22.9	177.1	W	1.9	W	737.5
November .....	W	W	1,679.6	221.4	37.0	280.0	W	10.9	W	1,336.1
December .....	W	W	1,631.0	226.5	53.0	388.5	W	26.5	W	1,205.2
<b>2004 Average .....</b>	<b>W</b>	<b>W</b>	<b>1,616.0</b>	<b>282.5</b>	<b>29.9</b>	<b>207.4</b>	<b>W</b>	<b>9.4</b>	<b>W</b>	<b>647.3</b>
<b>Pennsylvania</b>										
January .....	W	W	1,556.0	130.3	33.6	865.4	W	51.6	W	1,541.6
February .....	W	W	1,474.4	132.0	24.5	787.5	W	24.7	W	1,392.2
March .....	W	W	1,357.3	158.7	12.8	417.3	W	14.4	W	1,123.0
April .....	W	W	1,495.3	160.2	6.7	252.9	W	21.2	W	888.4
May .....	W	W	1,508.6	145.9	2.5	308.3	—	2.1	W	617.8
June .....	W	W	1,685.4	160.0	2.1	179.3	—	1.9	W	679.6
July .....	W	W	1,567.4	169.1	1.7	265.4	—	2.0	W	641.3
August .....	W	W	1,602.7	198.0	1.8	355.4	—	4.1	W	659.9
September .....	W	W	1,535.2	163.7	4.2	368.2	—	10.9	W	825.5
October .....	W	W	1,620.1	158.2	6.0	382.6	—	4.7	W	798.1
November .....	W	W	1,605.2	186.4	10.5	529.1	W	5.7	W	960.6
December .....	W	W	1,668.9	136.1	19.6	659.8	7.9	14.4	W	1,063.5
<b>2004 Average .....</b>	<b>W</b>	<b>1.9</b>	<b>1,556.6</b>	<b>158.3</b>	<b>10.5</b>	<b>447.0</b>	<b>W</b>	<b>13.1</b>	<b>W</b>	<b>931.1</b>

See footnotes at end of table.

**Table 45. Refiner Volumes of Aviation Fuels, Kerosene, No. 1 Distillate, and Propane (Consumer Grade) by PAD District and State**  
(Thousand Gallons per Day) — Continued

Geographic Area Month	Aviation Gasoline		Kerosene-Type Jet Fuel		Kerosene		No. 1 Distillate		Propane (Consumer Grade)	
	Sales to End Users	Sales for Resale	Sales to End Users	Sales for Resale	Sales to End Users	Sales for Resale	Sales to End Users	Sales for Resale	Sales to End Users	Sales for Resale
<b>Subdistrict IC</b>										
January .....	W	60.8	5,179.3	716.1	W	588.3	W	W	W	4,787.9
February .....	W	66.6	5,111.6	829.2	W	536.8	W	W	W	4,488.4
March .....	W	81.2	5,116.2	826.3	W	191.9	W	W	W	2,430.5
April .....	W	99.5	5,570.6	799.9	W	80.5	W	W	W	1,859.0
May .....	36.9	65.1	5,212.9	603.6	0.5	28.4	-	18.1	W	1,172.4
June .....	35.8	85.8	4,963.5	681.6	1.0	31.3	-	W	W	2,095.6
July .....	33.1	88.9	4,800.6	634.5	0.4	W	-	W	W	1,666.1
August .....	44.5	71.6	4,798.4	617.9	0.5	134.1	-	W	W	2,268.7
September .....	29.4	68.0	4,292.3	702.2	0.7	168.0	W	45.1	W	2,561.8
October .....	39.4	71.4	4,749.7	809.8	W	300.6	W	47.2	W	2,507.7
November .....	39.1	81.5	5,303.6	691.7	W	314.5	W	103.4	W	2,587.6
December .....	35.1	66.9	5,510.4	842.5	W	531.1	W	198.8	W	4,070.2
<b>2004 Average .....</b>	<b>37.6</b>	<b>75.6</b>	<b>5,050.6</b>	<b>729.2</b>	<b>W</b>	<b>245.1</b>	<b>W</b>	<b>58.3</b>	<b>W</b>	<b>2,703.0</b>
<b>Florida</b>										
January .....	W	30.5	2,522.2	397.8	15.2	30.7	-	W	W	W
February .....	W	31.8	2,589.8	449.2	21.2	22.2	-	W	W	W
March .....	W	40.8	2,756.7	454.7	W	W	-	W	W	466.5
April .....	W	40.2	2,671.1	421.3	W	W	-	W	W	W
May .....	W	28.9	2,693.0	293.3	W	W	-	W	W	W
June .....	27.1	33.1	2,433.6	303.2	W	W	-	W	W	334.3
July .....	W	39.9	2,278.3	283.5	W	W	-	W	W	288.5
August .....	26.6	23.8	2,172.3	266.9	W	W	-	W	W	315.8
September .....	W	20.6	1,683.0	339.2	W	W	-	W	W	W
October .....	W	32.5	2,167.7	380.3	W	W	-	W	W	W
November .....	29.3	33.7	2,523.0	266.4	W	W	-	W	W	W
December .....	W	31.3	2,781.9	418.6	W	27.2	-	W	W	W
<b>2004 Average .....</b>	<b>W</b>	<b>32.3</b>	<b>2,439.8</b>	<b>356.0</b>	<b>3.4</b>	<b>10.1</b>	<b>-</b>	<b>W</b>	<b>W</b>	<b>W</b>
<b>Georgia</b>										
January .....	W	W	1,009.6	W	W	23.1	-	W	W	749.7
February .....	W	17.9	992.6	W	W	13.0	-	W	W	599.8
March .....	W	W	842.0	W	W	W	-	W	W	371.9
April .....	W	31.5	939.1	67.3	W	W	-	W	W	276.2
May .....	W	12.3	949.5	57.5	W	W	-	W	W	157.0
June .....	W	28.6	943.1	W	W	W	-	W	W	206.2
July .....	W	18.8	998.5	W	-	W	-	-	W	300.6
August .....	W	18.0	1,048.2	W	W	-	-	-	W	393.6
September .....	W	22.3	1,036.3	W	W	-	-	-	W	454.0
October .....	W	17.2	982.4	W	W	W	-	-	W	471.2
November .....	W	18.9	1,083.8	W	W	W	-	-	W	443.8
December .....	W	W	1,152.9	W	W	13.1	-	W	W	784.7
<b>2004 Average .....</b>	<b>W</b>	<b>19.3</b>	<b>998.2</b>	<b>W</b>	<b>W</b>	<b>4.7</b>	<b>-</b>	<b>W</b>	<b>W</b>	<b>434.1</b>
<b>North Carolina</b>										
January .....	W	10.5	513.5	102.2	1.7	240.2	W	W	W	1,224.5
February .....	W	5.1	481.9	97.4	1.8	258.2	-	W	NA	1,259.8
March .....	W	17.5	526.5	110.6	0.8	91.5	-	W	NA	685.3
April .....	W	12.9	517.6	112.3	W	49.7	-	W	NA	376.7
May .....	3.5	14.5	454.0	89.3	W	15.3	-	W	W	199.4
June .....	W	12.7	476.4	104.6	W	16.3	-	W	W	324.4
July .....	W	19.3	390.3	84.5	W	27.6	-	W	W	508.7
August .....	4.1	13.5	393.0	98.3	W	110.0	-	W	W	704.0
September .....	W	12.3	330.3	103.2	W	86.8	W	W	W	778.1
October .....	4.0	14.8	286.7	90.5	W	169.6	W	W	W	693.8
November .....	4.8	16.5	303.2	101.3	W	146.4	W	W	W	772.5
December .....	3.7	11.1	298.5	123.2	W	254.5	W	W	W	1,251.0
<b>2004 Average .....</b>	<b>3.3</b>	<b>13.4</b>	<b>414.0</b>	<b>101.4</b>	<b>0.6</b>	<b>121.9</b>	<b>W</b>	<b>W</b>	<b>W</b>	<b>730.5</b>

See footnotes at end of table.

**Table 45. Refiner Volumes of Aviation Fuels, Kerosene, No. 1 Distillate, and Propane (Consumer Grade) by PAD District and State**  
(Thousand Gallons per Day) — Continued

Geographic Area Month	Aviation Gasoline		Kerosene-Type Jet Fuel		Kerosene		No. 1 Distillate		Propane (Consumer Grade)	
	Sales to End Users	Sales for Resale	Sales to End Users	Sales for Resale	Sales to End Users	Sales for Resale	Sales to End Users	Sales for Resale	Sales to End Users	Sales for Resale
<b>South Carolina</b>										
January .....	—	W	102.4	61.9	W	108.6	—	W	W	1,007.1
February .....	—	W	W	82.4	W	88.6	—	W	NA	993.3
March .....	—	W	W	81.9	W	20.6	—	W	W	456.8
April .....	—	W	W	74.3	W	10.7	—	W	W	341.7
May .....	—	W	W	W	W	7.8	—	W	W	140.8
June .....	—	W	W	81.8	W	8.5	—	W	W	230.1
July .....	—	W	W	84.5	W	7.7	—	W	W	273.7
August .....	W	W	W	76.9	W	13.1	—	W	W	507.3
September .....	—	W	W	69.6	W	19.6	—	W	W	486.7
October .....	—	W	W	89.0	W	32.2	—	W	W	450.6
November .....	—	W	W	89.8	W	57.8	W	W	W	522.7
December .....	—	NA	W	79.1	W	105.7	W	W	W	943.3
<b>2004 Average .....</b>	<b>W</b>	<b>W</b>	<b>W</b>	<b>76.8</b>	<b>W</b>	<b>40.0</b>	<b>W</b>	<b>W</b>	<b>W</b>	<b>528.4</b>
<b>Virginia</b>										
January .....	W	W	1,016.0	94.5	8.3	180.0	W	W	W	1,053.8
February .....	W	W	916.5	135.1	5.7	152.2	W	W	W	956.7
March .....	W	W	860.6	105.3	2.9	70.0	W	W	W	356.2
April .....	W	W	1,292.3	120.7	1.0	15.7	W	W	W	359.6
May .....	W	W	936.8	110.9	W	3.1	—	W	W	235.0
June .....	W	W	965.6	129.4	W	3.7	—	W	W	953.0
July .....	W	W	1,005.8	119.9	W	3.1	—	W	W	251.6
August .....	W	W	1,044.2	117.5	W	7.0	—	W	W	265.2
September .....	W	W	1,103.1	123.8	W	57.4	—	W	W	263.5
October .....	W	W	1,166.2	185.4	W	86.3	—	W	W	366.0
November .....	W	W	1,254.5	173.0	1.4	94.3	—	71.8	W	308.7
December .....	W	W	1,125.3	162.7	3.9	127.5	—	123.1	W	347.7
<b>2004 Average .....</b>	<b>W</b>	<b>W</b>	<b>1,056.9</b>	<b>131.4</b>	<b>2.1</b>	<b>66.5</b>	<b>W</b>	<b>26.7</b>	<b>W</b>	<b>473.8</b>
<b>West Virginia</b>										
January .....	W	W	15.6	W	W	5.7	—	W	—	W
February .....	W	W	W	W	W	2.5	—	W	—	W
March .....	W	W	W	W	W	2.5	W	W	—	93.8
April .....	W	W	W	3.9	W	1.4	—	—	—	W
May .....	W	W	W	W	W	W	—	—	—	W
June .....	W	W	W	W	W	W	—	—	—	47.6
July .....	W	W	W	W	W	W	—	—	—	42.9
August .....	W	W	W	W	W	W	—	—	—	82.7
September .....	2.3	W	W	W	W	W	—	W	—	W
October .....	W	W	W	W	W	2.7	—	—	—	W
November .....	W	W	W	W	W	1.6	—	W	—	W
December .....	W	NA	W	W	W	3.1	W	W	—	W
<b>2004 Average .....</b>	<b>2.2</b>	<b>W</b>	<b>W</b>	<b>W</b>	<b>W</b>	<b>1.8</b>	<b>W</b>	<b>0.2</b>	<b>—</b>	<b>W</b>
<b>PAD District II</b>										
January .....	W	148.1	8,166.5	1,253.9	W	607.5	254.3	2,358.8	W	16,793.6
February .....	W	146.6	8,203.7	1,399.8	W	426.6	208.4	1,763.9	562.4	13,816.2
March .....	W	253.2	8,118.0	1,422.3	W	157.9	W	388.5	355.0	9,645.5
April .....	W	263.2	8,425.0	1,376.5	W	60.8	W	162.1	176.4	6,974.0
May .....	W	213.7	7,940.4	1,349.7	W	26.1	W	174.7	522.4	6,409.4
June .....	14.8	227.2	8,737.1	1,620.3	W	32.9	W	212.7	481.6	8,053.1
July .....	26.3	249.2	8,484.5	1,577.4	W	31.8	W	213.9	411.5	7,965.7
August .....	18.8	271.0	8,400.1	1,735.9	W	46.1	W	288.5	428.6	8,887.5
September .....	16.5	287.8	7,801.2	1,933.7	W	67.9	W	373.5	145.1	8,992.9
October .....	18.2	248.1	7,925.3	1,852.9	W	181.8	81.9	691.4	W	11,871.0
November .....	W	197.4	7,895.7	1,555.7	W	240.0	107.5	1,287.8	W	14,002.9
December .....	W	166.8	7,394.0	1,685.0	W	470.9	175.0	2,336.4	W	16,461.2
<b>2004 Average .....</b>	<b>13.7</b>	<b>222.9</b>	<b>8,122.9</b>	<b>1,563.8</b>	<b>W</b>	<b>195.6</b>	<b>116.5</b>	<b>853.2</b>	<b>377.5</b>	<b>10,820.8</b>

See footnotes at end of table.

**Table 45. Refiner Volumes of Aviation Fuels, Kerosene, No. 1 Distillate, and Propane (Consumer Grade) by PAD District and State**  
(Thousand Gallons per Day) — Continued

Geographic Area Month	Aviation Gasoline		Kerosene-Type Jet Fuel		Kerosene		No. 1 Distillate		Propane (Consumer Grade)	
	Sales to End Users	Sales for Resale	Sales to End Users	Sales for Resale	Sales to End Users	Sales for Resale	Sales to End Users	Sales for Resale	Sales to End Users	Sales for Resale
<b>Illinois</b>										
January .....	W	W	1,133.5	133.9	W	59.1	W	220.0	W	1,322.2
February .....	W	6.3	1,085.5	140.2	W	48.9	W	132.3	W	1,266.2
March .....	W	W	1,078.8	174.7	W	10.4	W	29.8	W	1,088.4
April .....	W	9.6	1,160.3	143.4	W	6.0	W	40.7	W	613.9
May .....	W	W	1,060.8	125.0	W	3.6	W	W	W	486.9
June .....	-	W	1,253.4	157.4	W	6.9	W	W	W	672.6
July .....	W	W	1,307.1	273.9	W	5.2	W	W	W	628.0
August .....	W	10.7	1,217.0	237.4	W	8.9	W	81.4	W	698.1
September .....	W	W	1,085.2	324.1	W	8.3	W	108.1	W	893.0
October .....	W	W	1,138.5	355.0	W	16.5	W	120.7	W	740.3
November .....	W	W	NA	325.0	W	24.3	W	175.5	W	917.1
December .....	W	W	NA	396.3	W	45.2	13.3	322.4	W	1,093.3
<b>2004 Average .....</b>	<b>W</b>	<b>8.5</b>	<b>1,124.7</b>	<b>232.6</b>	<b>W</b>	<b>20.2</b>	<b>W</b>	<b>121.9</b>	<b>W</b>	<b>867.2</b>
<b>Indiana</b>										
January .....	W	W	733.4	78.6	W	82.1	W	176.8	W	716.4
February .....	W	W	905.1	107.4	W	59.9	W	127.3	W	629.0
March .....	-	W	982.3	85.4	W	20.7	W	35.5	W	286.6
April .....	W	W	1,054.2	61.3	W	7.0	W	14.9	W	181.4
May .....	W	W	773.6	137.8	W	1.7	W	12.7	W	149.2
June .....	W	W	753.3	140.9	W	1.0	W	22.9	W	180.5
July .....	-	W	687.3	132.9	W	6.3	W	17.7	W	246.4
August .....	W	W	677.7	206.4	W	2.8	W	33.1	W	306.3
September .....	W	W	763.7	219.1	W	6.1	W	17.4	W	379.7
October .....	W	W	553.1	224.7	W	28.4	W	42.9	W	334.4
November .....	W	W	644.1	118.8	W	36.4	W	67.5	W	311.2
December .....	W	W	568.1	143.5	W	71.9	W	148.0	W	568.5
<b>2004 Average .....</b>	<b>W</b>	<b>W</b>	<b>756.7</b>	<b>138.3</b>	<b>W</b>	<b>27.0</b>	<b>W</b>	<b>59.7</b>	<b>W</b>	<b>357.0</b>
<b>Iowa</b>										
January .....	-	W	34.8	43.0	W	10.6	3.2	232.2	-	521.5
February .....	-	W	35.0	40.5	-	8.3	W	172.9	-	442.6
March .....	-	W	42.8	51.8	W	W	W	14.4	-	226.1
April .....	-	W	39.6	44.6	-	W	-	11.2	-	116.9
May .....	-	W	36.9	49.4	-	W	-	8.9	-	NA
June .....	-	W	28.1	59.9	-	W	W	10.7	-	118.6
July .....	-	W	32.7	45.5	-	W	-	11.2	-	191.0
August .....	-	W	32.6	50.2	-	W	-	13.9	-	227.4
September .....	-	W	32.9	54.5	-	W	-	17.5	-	191.1
October .....	-	W	26.4	69.2	W	4.6	-	27.5	-	832.6
November .....	-	W	29.7	62.5	-	5.2	W	123.4	-	758.2
December .....	-	W	32.6	77.1	-	9.7	2.5	230.0	-	466.2
<b>2004 Average .....</b>	<b>-</b>	<b>W</b>	<b>33.7</b>	<b>54.1</b>	<b>W</b>	<b>3.8</b>	<b>0.9</b>	<b>72.6</b>	<b>-</b>	<b>345.8</b>
<b>Kansas</b>										
January .....	-	W	316.6	63.8	W	11.1	4.2	167.9	W	6,074.8
February .....	-	W	285.2	65.0	-	9.1	5.0	153.2	W	4,855.6
March .....	-	W	300.2	149.5	-	0.9	W	18.5	W	3,415.5
April .....	-	W	352.7	66.8	-	W	-	7.4	93.5	2,800.9
May .....	W	W	238.0	62.8	-	W	-	7.2	464.9	3,317.0
June .....	W	12.3	257.0	75.7	-	0.5	-	10.1	W	3,646.5
July .....	W	W	238.1	68.2	-	0.8	-	12.5	W	3,413.7
August .....	W	W	146.7	71.4	-	W	-	22.4	320.7	3,421.6
September .....	W	W	152.7	83.6	-	1.8	-	28.3	48.0	3,668.5
October .....	W	W	155.3	83.3	-	3.5	-	83.4	W	4,618.1
November .....	-	W	122.3	69.9	-	3.8	W	165.3	W	5,424.1
December .....	W	W	98.8	69.2	-	5.1	W	285.3	W	6,516.4
<b>2004 Average .....</b>	<b>W</b>	<b>10.7</b>	<b>221.6</b>	<b>77.5</b>	<b>W</b>	<b>3.1</b>	<b>1.0</b>	<b>80.0</b>	<b>198.5</b>	<b>4,265.3</b>

See footnotes at end of table.

**Table 45. Refiner Volumes of Aviation Fuels, Kerosene, No. 1 Distillate, and Propane (Consumer Grade) by PAD District and State**  
(Thousand Gallons per Day) — Continued

Geographic Area Month	Aviation Gasoline		Kerosene-Type Jet Fuel		Kerosene		No. 1 Distillate		Propane (Consumer Grade)	
	Sales to End Users	Sales for Resale	Sales to End Users	Sales for Resale	Sales to End Users	Sales for Resale	Sales to End Users	Sales for Resale	Sales to End Users	Sales for Resale
<b>Kentucky</b>										
January .....	W	W	757.2	34.6	W	99.3	W	W	—	952.6
February .....	W	W	647.3	31.3	W	64.6	W	W	—	450.2
March .....	W	W	801.2	34.6	W	26.1	W	W	—	451.8
April .....	W	W	785.4	31.5	W	W	W	W	—	358.2
May .....	W	W	711.0	35.6	W	W	W	W	—	221.5
June .....	W	W	842.2	42.0	W	W	W	W	—	270.6
July .....	W	W	769.1	34.4	W	W	W	W	—	411.4
August .....	W	W	640.9	46.0	W	7.3	W	W	—	589.4
September .....	W	6.3	721.5	51.2	W	10.3	W	W	—	382.8
October .....	W	8.4	854.0	50.4	W	31.4	W	W	—	381.9
November .....	W	7.0	779.0	46.0	W	33.2	W	W	—	392.4
December .....	W	5.2	652.6	31.7	W	89.6	W	W	—	638.2
<b>2004 Average .....</b>	<b>W</b>	<b>4.2</b>	<b>746.9</b>	<b>39.1</b>	<b>W</b>	<b>31.9</b>	<b>W</b>	<b>W</b>	<b>—</b>	<b>459.6</b>
<b>Michigan</b>										
January .....	—	W	W	118.0	W	W	14.7	150.5	W	1,162.2
February .....	—	W	W	127.9	W	W	13.6	114.5	W	1,015.2
March .....	W	W	229.0	126.8	W	W	W	50.8	W	822.7
April .....	—	W	243.3	131.0	W	W	W	33.2	W	661.5
May .....	—	W	200.8	121.6	W	W	W	23.6	W	348.2
June .....	W	W	233.5	155.3	W	W	W	W	W	1,012.0
July .....	—	W	238.2	135.4	W	W	W	W	W	424.8
August .....	W	W	250.3	169.0	W	W	W	W	W	578.4
September .....	—	W	198.9	159.6	W	W	W	31.5	W	488.3
October .....	—	W	206.4	127.5	W	W	W	49.5	W	553.0
November .....	W	W	213.3	114.5	W	W	W	60.8	W	653.2
December .....	—	W	207.5	112.2	W	W	W	118.5	W	1,122.6
<b>2004 Average .....</b>	<b>W</b>	<b>W</b>	<b>223.8</b>	<b>133.2</b>	<b>W</b>	<b>W</b>	<b>W</b>	<b>58.1</b>	<b>W</b>	<b>735.7</b>
<b>Minnesota</b>										
January .....	W	W	986.0	73.5	W	W	40.7	393.6	—	1,225.5
February .....	—	W	1,142.1	93.6	—	W	23.1	301.3	—	1,098.3
March .....	—	W	1,023.4	93.5	W	W	3.6	59.5	—	579.0
April .....	—	W	1,085.4	87.1	W	W	W	20.8	—	434.6
May .....	—	W	1,095.7	77.6	W	W	W	22.8	—	282.8
June .....	W	W	1,224.2	130.7	W	0.8	W	28.1	—	322.6
July .....	—	W	1,262.6	158.4	—	W	W	23.8	—	472.3
August .....	—	W	1,361.1	106.6	W	2.1	W	34.0	—	571.9
September .....	W	W	951.2	77.7	W	2.6	W	39.0	—	490.8
October .....	W	W	1,046.3	87.5	—	7.2	W	95.2	—	1,388.1
November .....	W	W	1,145.5	65.3	W	6.1	26.0	214.3	—	1,483.3
December .....	W	W	992.2	68.9	W	13.2	38.1	350.1	—	1,341.6
<b>2004 Average .....</b>	<b>W</b>	<b>W</b>	<b>1,109.5</b>	<b>93.4</b>	<b>W</b>	<b>4.7</b>	<b>16.2</b>	<b>131.6</b>	<b>—</b>	<b>807.3</b>
<b>Missouri</b>										
January .....	—	W	433.5	66.6	—	15.1	W	60.5	—	906.5
February .....	—	W	435.7	78.3	W	15.1	W	46.2	—	728.8
March .....	—	W	453.0	81.7	—	3.1	W	11.4	—	492.1
April .....	—	W	440.1	81.0	—	0.6	W	3.2	—	305.3
May .....	W	W	435.5	W	—	0.5	—	3.9	—	263.7
June .....	W	13.9	463.8	97.3	—	1.1	—	9.3	—	374.3
July .....	W	W	438.2	NA	—	1.2	—	13.4	—	505.1
August .....	W	W	415.1	NA	—	1.1	W	11.5	—	498.5
September .....	W	W	448.9	NA	—	2.2	—	13.0	—	515.4
October .....	W	W	411.2	NA	—	3.2	—	8.0	—	541.2
November .....	W	W	394.7	W	—	4.9	—	25.1	—	1,278.9
December .....	W	7.0	369.9	W	—	8.8	W	43.1	—	1,137.1
<b>2004 Average .....</b>	<b>W</b>	<b>8.1</b>	<b>428.2</b>	<b>78.9</b>	<b>W</b>	<b>4.7</b>	<b>W</b>	<b>20.7</b>	<b>—</b>	<b>628.5</b>

See footnotes at end of table.



**Table 45. Refiner Volumes of Aviation Fuels, Kerosene, No. 1 Distillate, and Propane (Consumer Grade) by PAD District and State**  
(Thousand Gallons per Day) — Continued

Geographic Area Month	Aviation Gasoline		Kerosene-Type Jet Fuel		Kerosene		No. 1 Distillate		Propane (Consumer Grade)	
	Sales to End Users	Sales for Resale	Sales to End Users	Sales for Resale	Sales to End Users	Sales for Resale	Sales to End Users	Sales for Resale	Sales to End Users	Sales for Resale
<b>Nebraska</b>										
January .....	W	3.9	W	29.9	—	1.2	W	146.9	—	262.7
February .....	W	3.8	W	33.8	—	1.5	W	118.4	—	260.3
March .....	W	6.7	74.2	29.0	—	—	W	9.4	—	127.5
April .....	—	8.0	W	31.5	—	—	—	3.4	—	46.0
May .....	—	7.4	W	35.5	—	W	—	2.0	—	39.8
June .....	—	6.8	W	39.5	—	—	—	1.1	—	73.6
July .....	—	W	W	32.0	—	W	—	2.2	—	106.9
August .....	—	W	W	37.9	—	W	—	5.3	—	193.5
September .....	W	6.0	W	34.9	—	W	—	11.0	W	122.0
October .....	—	W	W	30.9	—	W	—	36.1	—	223.3
November .....	—	4.5	W	30.8	—	W	W	81.3	—	195.3
December .....	—	3.7	W	29.3	—	1.5	W	141.7	—	253.7
<b>2004 Average .....</b>	<b>W</b>	<b>8.2</b>	<b>W</b>	<b>32.9</b>	<b>—</b>	<b>0.6</b>	<b>0.4</b>	<b>46.4</b>	<b>W</b>	<b>158.7</b>
<b>North Dakota</b>										
January .....	—	W	W	2.5	—	W	W	155.6	—	360.4
February .....	—	W	W	6.4	—	—	W	91.0	—	296.4
March .....	—	W	W	9.9	—	—	W	13.3	—	163.2
April .....	—	W	W	8.8	—	—	—	1.1	—	96.0
May .....	—	W	W	4.1	—	—	—	1.6	—	112.8
June .....	—	W	W	9.5	—	—	—	2.0	—	147.0
July .....	—	W	W	7.0	—	W	—	2.0	—	186.0
August .....	—	W	W	8.2	—	W	—	4.0	—	217.6
September .....	—	W	W	6.3	—	—	—	12.8	—	212.1
October .....	—	W	W	3.6	—	—	W	52.3	—	229.2
November .....	—	W	W	1.5	—	W	W	91.3	—	327.4
December .....	—	W	W	1.4	—	—	W	153.5	—	352.7
<b>2004 Average .....</b>	<b>—</b>	<b>0.5</b>	<b>W</b>	<b>5.7</b>	<b>—</b>	<b>W</b>	<b>W</b>	<b>48.4</b>	<b>—</b>	<b>225.0</b>
<b>Ohio</b>										
January .....	W	58.3	1,507.4	116.0	W	111.8	W	99.5	W	1,028.3
February .....	W	38.4	1,692.2	110.0	W	W	W	64.3	W	1,072.8
March .....	W	W	1,340.5	145.7	W	W	W	W	W	537.9
April .....	W	W	1,321.6	143.2	W	W	W	W	W	360.0
May .....	W	69.0	1,646.1	130.2	W	W	W	W	W	225.7
June .....	W	24.9	1,728.3	130.0	W	W	W	W	W	251.8
July .....	W	18.0	1,732.9	127.4	W	5.4	W	W	W	345.4
August .....	W	W	1,843.7	142.7	W	W	W	W	W	397.1
September .....	W	W	1,638.8	210.6	W	8.7	W	W	W	505.8
October .....	W	W	1,732.0	173.0	W	24.1	W	W	W	623.0
November .....	W	54.8	1,740.0	152.5	W	44.6	W	W	W	622.9
December .....	W	W	1,664.6	134.9	W	78.9	W	W	W	893.1
<b>2004 Average .....</b>	<b>W</b>	<b>54.9</b>	<b>1,632.3</b>	<b>143.0</b>	<b>W</b>	<b>32.4</b>	<b>W</b>	<b>W</b>	<b>W</b>	<b>570.7</b>
<b>Oklahoma</b>										
January .....	W	4.8	461.4	267.1	—	14.0	—	W	W	750.3
February .....	W	6.3	414.7	321.6	—	W	—	W	W	650.4
March .....	W	7.7	365.5	182.9	—	W	—	W	W	380.9
April .....	W	8.1	398.1	279.8	—	W	—	W	W	292.6
May .....	W	7.0	409.7	263.3	—	W	—	W	W	302.2
June .....	W	9.0	503.6	290.5	—	W	—	W	W	362.2
July .....	W	W	395.1	241.8	—	W	—	W	W	326.8
August .....	W	W	402.1	344.9	—	W	—	W	W	397.4
September .....	W	9.0	380.4	364.8	—	1.1	—	W	W	359.5
October .....	W	6.0	364.8	318.2	—	4.4	—	W	W	429.5
November .....	W	5.6	306.5	244.3	—	20.8	—	W	W	548.2
December .....	W	5.1	338.4	301.6	—	10.9	—	W	W	663.0
<b>2004 Average .....</b>	<b>W</b>	<b>6.3</b>	<b>394.9</b>	<b>284.8</b>	<b>—</b>	<b>5.6</b>	<b>—</b>	<b>15.4</b>	<b>W</b>	<b>454.9</b>

See footnotes at end of table.

**Table 45. Refiner Volumes of Aviation Fuels, Kerosene, No. 1 Distillate, and Propane (Consumer Grade) by PAD District and State**  
(Thousand Gallons per Day) — Continued

Geographic Area Month	Aviation Gasoline		Kerosene-Type Jet Fuel		Kerosene		No. 1 Distillate		Propane (Consumer Grade)	
	Sales to End Users	Sales for Resale	Sales to End Users	Sales for Resale	Sales to End Users	Sales for Resale	Sales to End Users	Sales for Resale	Sales to End Users	Sales for Resale
<b>South Dakota</b>										
January .....	W	W	8.7	16.2	—	W	—	146.7	—	200.6
February .....	W	W	7.4	20.6	—	—	—	103.5	—	176.9
March .....	W	W	4.9	23.0	—	W	—	21.4	—	73.5
April .....	W	W	W	22.1	—	—	—	0.8	—	21.5
May .....	W	5.3	W	W	—	—	—	0.5	—	14.0
June .....	W	W	W	29.0	—	—	—	4.0	—	15.5
July .....	W	W	W	13.9	—	—	—	1.5	—	30.8
August .....	W	W	16.0	22.5	—	—	—	13.2	—	55.4
September .....	W	W	15.7	15.6	—	W	—	17.4	—	69.9
October .....	W	W	16.7	21.1	—	W	—	51.7	—	186.8
November .....	W	W	17.9	W	—	W	—	88.7	—	266.0
December .....	W	W	18.7	W	—	W	W	144.9	—	182.6
<b>2004 Average .....</b>	<b>W</b>	<b>W</b>	<b>11.5</b>	<b>19.6</b>	<b>—</b>	<b>W</b>	<b>W</b>	<b>49.5</b>	<b>—</b>	<b>107.6</b>
<b>Tennessee</b>										
January .....	W	14.3	1,371.5	66.4	W	130.3	W	W	W	602.5
February .....	W	12.6	1,119.9	72.7	W	101.8	W	W	W	278.4
March .....	W	19.8	1,308.0	97.3	W	49.4	W	W	W	643.5
April .....	W	20.9	1,317.4	83.1	W	12.1	W	W	W	470.6
May .....	W	6.7	1,138.2	89.3	W	W	—	W	W	440.7
June .....	W	11.5	W	120.9	W	W	—	W	W	468.2
July .....	W	30.2	W	95.0	W	4.5	—	W	W	510.5
August .....	W	19.5	1,198.6	74.5	W	8.9	—	W	W	518.1
September .....	W	21.0	1,227.5	90.0	W	14.0	—	W	W	476.1
October .....	W	16.3	1,229.0	84.6	W	30.1	W	W	W	466.1
November .....	W	15.9	1,279.4	88.8	W	38.2	—	W	W	448.7
December .....	W	13.2	W	73.7	W	81.3	W	W	W	540.5
<b>2004 Average .....</b>	<b>W</b>	<b>16.8</b>	<b>1,244.5</b>	<b>86.3</b>	<b>W</b>	<b>39.9</b>	<b>W</b>	<b>W</b>	<b>W</b>	<b>490.1</b>
<b>Wisconsin</b>										
January .....	—	W	86.1	143.9	W	16.7	9.1	302.2	—	707.1
February .....	—	W	W	150.6	W	12.3	8.3	226.8	—	595.0
March .....	—	W	W	136.7	W	2.5	2.3	53.8	—	356.6
April .....	—	W	W	161.1	W	1.4	W	14.9	—	214.7
May .....	W	W	82.2	120.5	W	1.4	W	9.5	—	147.5
June .....	W	W	92.1	141.7	—	1.2	—	9.7	—	137.2
July .....	W	W	73.5	151.5	—	0.6	W	7.2	—	166.7
August .....	W	W	88.4	151.2	W	2.1	W	19.6	—	216.9
September .....	W	W	83.4	146.7	W	4.1	W	24.5	—	237.9
October .....	W	W	89.6	141.7	W	10.5	1.8	57.7	—	323.5
November .....	W	W	80.9	141.1	W	6.9	1.5	143.2	—	376.0
December .....	W	W	69.7	146.7	W	17.5	7.1	284.5	—	691.8
<b>2004 Average .....</b>	<b>W</b>	<b>W</b>	<b>82.2</b>	<b>144.4</b>	<b>W</b>	<b>6.4</b>	<b>3.1</b>	<b>95.9</b>	<b>—</b>	<b>347.4</b>
<b>PAD District III</b>										
January .....	W	58.0	10,763.5	5,498.8	W	719.8	W	36.8	1,657.3	23,859.0
February .....	W	67.3	11,174.7	5,663.3	W	W	W	32.5	2,129.6	19,612.5
March .....	W	93.1	11,220.3	4,071.3	W	768.5	W	11.4	3,202.3	22,339.6
April .....	W	87.3	10,440.0	5,003.7	W	W	—	1.0	2,287.8	17,002.5
May .....	10.6	70.2	10,317.1	6,760.9	W	94.0	—	0.4	1,719.0	15,954.7
June .....	W	89.2	10,092.2	6,743.6	W	W	—	0.4	2,577.7	17,197.5
July .....	W	102.1	10,086.6	7,560.0	W	W	—	0.3	2,071.6	18,590.0
August .....	W	89.3	10,454.5	6,616.4	W	W	—	0.5	2,024.3	15,778.5
September .....	11.8	97.6	10,181.0	6,139.5	W	W	—	1.2	2,229.7	18,389.6
October .....	W	77.8	9,082.5	5,960.6	W	605.4	W	6.7	1,849.9	18,382.0
November .....	16.6	68.9	10,067.3	5,909.5	W	859.7	W	54.5	1,530.5	22,062.1
December .....	15.6	89.5	9,352.5	5,353.8	W	1,076.9	W	37.2	2,344.8	24,441.7
<b>2004 Average .....</b>	<b>W</b>	<b>82.6</b>	<b>10,265.2</b>	<b>5,941.5</b>	<b>W</b>	<b>584.8</b>	<b>0.8</b>	<b>15.2</b>	<b>2,135.2</b>	<b>19,475.5</b>

See footnotes at end of table.

**Table 45. Refiner Volumes of Aviation Fuels, Kerosene, No. 1 Distillate, and Propane (Consumer Grade) by PAD District and State**

(Thousand Gallons per Day) — Continued

Geographic Area Month	Aviation Gasoline		Kerosene-Type Jet Fuel		Kerosene		No. 1 Distillate		Propane (Consumer Grade)	
	Sales to End Users	Sales for Resale	Sales to End Users	Sales for Resale	Sales to End Users	Sales for Resale	Sales to End Users	Sales for Resale	Sales to End Users	Sales for Resale
<b>Alabama</b>										
January .....	W	W	W	71.1	W	33.6	-	W	W	W
February .....	W	W	W	70.7	-	24.4	-	W	-	W
March .....	W	W	168.0	85.8	-	3.6	-	W	-	102.0
April .....	W	W	134.0	78.7	-	2.1	-	W	-	61.8
May .....	W	W	128.2	72.8	-	W	-	-	-	36.9
June .....	W	W	127.9	82.2	-	W	-	-	-	49.6
July .....	W	W	129.4	82.2	-	W	-	-	-	89.8
August .....	W	W	135.9	84.7	-	W	-	-	-	129.2
September .....	W	W	133.8	89.6	-	W	-	W	-	124.3
October .....	W	W	140.4	102.9	-	9.7	-	W	-	130.1
November .....	W	W	136.8	89.2	-	12.5	-	W	-	148.8
December .....	W	W	153.2	90.5	-	38.5	-	W	-	W
<b>2004 Average .....</b>	<b>W</b>	<b>W</b>	<b>136.0</b>	<b>83.4</b>	<b>W</b>	<b>11.2</b>	<b>-</b>	<b>W</b>	<b>W</b>	<b>136.0</b>
<b>Arkansas</b>										
January .....	-	W	W	W	-	3.4	-	W	W	W
February .....	W	W	W	W	-	2.5	-	W	W	W
March .....	W	W	W	W	-	0.3	-	W	W	101.9
April .....	-	W	W	W	-	-	-	-	W	75.9
May .....	W	W	W	W	-	-	-	-	W	50.4
June .....	W	W	W	W	-	W	-	W	W	52.6
July .....	-	W	W	W	-	-	-	-	W	85.3
August .....	W	W	W	338.9	-	W	-	-	W	145.9
September .....	W	W	W	114.5	-	W	-	-	W	161.7
October .....	-	W	8.1	W	-	1.5	-	W	W	206.4
November .....	W	W	W	W	-	2.2	-	W	W	238.8
December .....	-	W	W	W	-	3.8	-	W	W	W
<b>2004 Average .....</b>	<b>W</b>	<b>W</b>	<b>15.6</b>	<b>83.8</b>	<b>-</b>	<b>1.2</b>	<b>-</b>	<b>W</b>	<b>W</b>	<b>172.7</b>
<b>Louisiana</b>										
January .....	W	2.8	2,166.7	1,417.0	W	10.4	-	W	244.1	1,236.9
February .....	W	5.0	2,163.0	1,220.8	W	5.8	-	-	411.9	1,041.9
March .....	W	4.9	2,516.6	1,043.9	W	W	-	-	371.7	1,065.6
April .....	W	7.4	2,494.2	793.8	-	2.3	-	-	582.9	1,264.3
May .....	W	5.8	2,565.0	1,347.3	W	W	-	-	242.0	1,573.6
June .....	W	7.1	2,573.0	1,602.1	W	W	-	-	283.8	1,518.6
July .....	W	9.1	2,669.9	1,496.5	W	2.1	-	-	327.1	951.6
August .....	W	5.5	2,149.5	1,471.9	W	W	-	-	403.9	1,100.7
September .....	W	6.0	2,048.8	1,614.9	W	2.3	-	-	322.3	805.6
October .....	W	7.0	1,938.1	1,612.6	W	W	-	-	316.1	1,083.8
November .....	W	4.0	2,641.3	1,795.6	W	W	-	-	384.9	1,373.7
December .....	W	5.4	2,173.6	2,247.3	W	W	-	-	430.6	1,536.5
<b>2004 Average .....</b>	<b>W</b>	<b>5.9</b>	<b>2,341.6</b>	<b>1,473.6</b>	<b>W</b>	<b>15.3</b>	<b>-</b>	<b>W</b>	<b>359.5</b>	<b>1,213.4</b>
<b>Mississippi</b>										
January .....	W	W	616.5	W	W	W	-	-	-	1,537.8
February .....	W	W	623.2	W	W	W	-	-	-	1,187.3
March .....	W	W	647.5	41.2	W	W	-	-	-	1,061.4
April .....	W	W	W	W	W	W	-	-	-	626.1
May .....	W	3.4	531.0	W	W	W	-	-	-	683.4
June .....	W	W	598.1	W	W	-	-	-	-	751.0
July .....	W	13.9	W	86.8	W	-	-	-	-	1,007.1
August .....	W	3.8	W	148.8	W	-	-	-	-	776.8
September .....	W	4.8	606.6	14.9	W	W	-	-	-	723.3
October .....	W	W	W	41.9	W	W	-	-	-	916.3
November .....	W	W	W	W	W	W	-	-	-	1,058.3
December .....	W	W	666.3	W	W	W	-	-	-	1,404.4
<b>2004 Average .....</b>	<b>W</b>	<b>4.5</b>	<b>621.4</b>	<b>47.3</b>	<b>W</b>	<b>W</b>	<b>-</b>	<b>-</b>	<b>-</b>	<b>978.7</b>

See footnotes at end of table.

**Table 45. Refiner Volumes of Aviation Fuels, Kerosene, No. 1 Distillate, and Propane (Consumer Grade) by PAD District and State**  
(Thousand Gallons per Day) — Continued

Geographic Area Month	Aviation Gasoline		Kerosene-Type Jet Fuel		Kerosene		No. 1 Distillate		Propane (Consumer Grade)	
	Sales to End Users	Sales for Resale	Sales to End Users	Sales for Resale	Sales to End Users	Sales for Resale	Sales to End Users	Sales for Resale	Sales to End Users	Sales for Resale
<b>New Mexico</b>										
January .....	W	4.0	145.8	20.5	—	W	W	30.5	W	527.2
February .....	W	5.9	139.8	24.2	—	W	W	27.7	W	546.5
March .....	W	5.9	W	W	—	W	W	8.9	W	538.6
April .....	W	5.6	148.6	32.6	—	W	—	0.5	W	377.7
May .....	W	5.7	W	34.1	—	—	—	W	W	314.1
June .....	W	5.8	W	35.3	—	W	—	W	W	335.4
July .....	W	W	W	W	—	W	—	W	W	348.5
August .....	W	W	86.8	31.4	—	W	—	W	W	349.1
September .....	W	7.5	W	38.9	—	W	—	W	W	455.7
October .....	W	6.8	W	W	—	W	W	4.7	W	426.4
November .....	W	6.7	W	34.4	—	W	W	17.3	W	536.9
December .....	W	W	W	35.9	—	W	W	32.9	W	619.3
<b>2004 Average</b> .....	<b>W</b>	<b>5.9</b>	<b>106.4</b>	<b>32.7</b>	<b>—</b>	<b>W</b>	<b>W</b>	<b>10.3</b>	<b>W</b>	<b>447.6</b>
<b>Texas</b>										
January .....	W	47.8	7,692.5	3,803.5	W	563.0	—	W	1,358.2	19,960.8
February .....	W	50.6	8,090.7	4,252.6	W	W	W	W	1,663.2	16,316.8
March .....	W	71.2	7,705.8	2,802.7	—	W	—	W	2,785.6	19,470.2
April .....	W	70.2	7,045.7	4,033.2	W	W	—	W	1,655.4	14,596.7
May .....	4.4	51.9	6,989.5	5,237.4	—	91.1	—	W	1,431.1	13,296.4
June .....	5.5	65.9	6,690.3	4,945.9	—	W	—	W	2,255.9	14,490.3
July .....	3.8	65.9	6,484.3	5,800.9	—	W	—	W	1,708.9	16,107.5
August .....	3.8	68.7	7,371.0	4,540.7	—	W	—	W	1,575.4	13,276.9
September .....	4.6	75.0	7,302.1	4,266.6	—	W	—	W	1,861.7	16,119.0
October .....	1.8	56.9	6,329.5	4,119.2	—	W	—	—	1,489.3	15,618.9
November .....	11.9	48.0	6,607.2	3,935.6	—	W	—	W	1,118.4	18,705.6
December .....	10.5	73.0	6,273.0	2,922.3	—	W	—	W	1,871.7	20,281.4
<b>2004 Average</b> .....	<b>4.9</b>	<b>62.1</b>	<b>7,044.3</b>	<b>4,220.7</b>	<b>W</b>	<b>W</b>	<b>W</b>	<b>W</b>	<b>1,731.7</b>	<b>16,527.1</b>
<b>PAD District IV</b>										
January .....	W	16.3	1,526.5	220.0	—	10.5	88.3	427.7	2.8	1,615.6
February .....	W	25.1	1,752.0	281.1	—	W	72.2	315.0	W	1,403.0
March .....	W	32.2	1,618.7	278.7	—	2.1	30.7	118.8	W	1,058.5
April .....	W	26.8	1,808.8	453.1	—	W	3.8	34.0	W	861.5
May .....	W	26.1	1,788.5	199.6	—	W	2.9	23.6	W	878.1
June .....	W	37.8	2,048.4	289.4	—	1.3	1.4	24.9	W	869.7
July .....	W	32.6	1,930.0	322.3	—	0.5	14.6	20.6	W	919.7
August .....	W	26.4	2,001.8	333.8	—	3.6	W	32.4	W	983.0
September .....	W	W	1,950.7	281.1	—	3.6	3.5	74.9	W	1,099.6
October .....	W	32.1	1,832.7	234.0	—	4.8	16.3	145.4	1.8	1,054.9
November .....	W	19.8	1,703.8	183.6	—	8.1	30.2	330.4	2.5	1,308.3
December .....	W	16.0	1,900.2	245.7	W	W	47.9	448.7	2.9	1,619.3
<b>2004 Average</b> .....	<b>W</b>	<b>26.0</b>	<b>1,821.6</b>	<b>276.6</b>	<b>W</b>	<b>4.4</b>	<b>26.3</b>	<b>166.1</b>	<b>W</b>	<b>1,139.0</b>
<b>Colorado</b>										
January .....	—	9.6	806.5	179.2	—	W	9.5	80.6	—	711.1
February .....	W	11.3	958.0	223.1	—	W	7.4	59.4	—	641.7
March .....	W	19.3	937.7	215.2	—	W	2.7	25.3	—	442.4
April .....	—	12.6	979.4	407.8	—	W	W	8.1	—	312.6
May .....	W	10.9	930.7	146.3	—	0.7	W	W	—	305.2
June .....	W	13.8	1,060.9	181.7	—	W	—	4.2	—	261.9
July .....	W	11.4	1,072.5	207.2	—	W	—	4.8	—	251.9
August .....	W	10.5	1,134.5	216.9	—	1.6	W	5.2	—	319.6
September .....	W	9.4	1,148.9	171.2	—	2.0	—	9.2	—	418.1
October .....	W	15.4	1,094.4	152.5	—	3.6	1.0	27.2	—	387.0
November .....	W	7.2	933.5	140.1	—	6.6	3.8	78.2	—	517.3
December .....	W	8.0	1,122.7	167.6	W	6.7	6.0	89.4	—	733.2
<b>2004 Average</b> .....	<b>W</b>	<b>11.6</b>	<b>1,015.1</b>	<b>200.3</b>	<b>W</b>	<b>3.2</b>	<b>W</b>	<b>32.9</b>	<b>—</b>	<b>441.4</b>

See footnotes at end of table.

**Table 45. Refiner Volumes of Aviation Fuels, Kerosene, No. 1 Distillate, and Propane (Consumer Grade) by PAD District and State**

(Thousand Gallons per Day) — Continued

Geographic Area Month	Aviation Gasoline		Kerosene-Type Jet Fuel		Kerosene		No. 1 Distillate		Propane (Consumer Grade)	
	Sales to End Users	Sales for Resale	Sales to End Users	Sales for Resale	Sales to End Users	Sales for Resale	Sales to End Users	Sales for Resale	Sales to End Users	Sales for Resale
<b>Idaho</b>										
January .....	-	-	49.1	W	-	-	W	76.3	W	W
February .....	W	W	59.6	W	-	-	18.2	52.3	W	11.7
March .....	-	-	61.1	3.5	-	-	5.2	17.2	W	24.6
April .....	-	W	60.0	W	-	-	W	5.3	W	W
May .....	W	-	60.8	W	-	-	W	6.5	W	W
June .....	-	-	66.8	W	-	-	W	9.3	W	9.5
July .....	W	-	73.1	8.0	-	-	W	4.1	W	W
August .....	W	-	W	W	-	W	W	5.5	W	W
September .....	W	W	57.2	W	-	W	W	18.3	W	14.2
October .....	W	W	55.6	7.0	-	W	W	30.0	W	16.8
November .....	-	-	W	17.1	-	-	8.7	53.9	W	W
December .....	-	-	W	6.7	-	W	W	81.3	W	W
<b>2004 Average .....</b>	<b>W</b>	<b>W</b>	<b>59.6</b>	<b>5.7</b>	<b>-</b>	<b>W</b>	<b>W</b>	<b>30.0</b>	<b>W</b>	<b>13.2</b>
<b>Montana</b>										
January .....	-	W	54.7	W	-	-	W	111.5	W	274.6
February .....	-	W	59.6	W	-	-	W	64.4	W	168.1
March .....	-	W	62.2	W	-	-	W	20.2	W	166.4
April .....	-	W	W	2.8	-	-	W	7.8	W	161.0
May .....	-	W	W	6.0	-	-	-	6.2	W	193.9
June .....	-	W	76.8	6.6	-	-	W	5.8	W	207.9
July .....	-	W	76.2	W	-	-	W	8.6	W	217.1
August .....	-	W	77.9	4.1	-	-	-	15.5	W	191.4
September .....	-	W	67.8	7.2	-	-	W	31.5	W	197.7
October .....	-	W	62.1	W	-	-	4.3	43.0	W	182.8
November .....	-	W	71.1	W	-	-	0.5	63.3	W	218.0
December .....	-	W	78.7	W	-	-	W	96.8	W	217.2
<b>2004 Average .....</b>	<b>-</b>	<b>2.8</b>	<b>66.7</b>	<b>4.8</b>	<b>-</b>	<b>-</b>	<b>3.2</b>	<b>39.6</b>	<b>W</b>	<b>199.9</b>
<b>Utah</b>										
January .....	-	W	579.7	W	-	W	28.2	60.9	W	W
February .....	-	W	590.0	42.3	-	W	W	55.9	W	130.6
March .....	-	8.2	501.9	49.9	-	W	10.0	15.7	W	79.1
April .....	-	W	646.2	37.6	-	W	1.4	1.4	W	W
May .....	-	W	662.3	42.8	-	W	W	W	W	W
June .....	-	19.8	762.0	91.4	-	W	W	1.3	W	93.4
July .....	-	W	627.9	95.5	-	W	W	W	W	W
August .....	-	W	635.6	95.5	-	W	W	W	W	W
September .....	-	W	636.8	94.9	-	W	W	4.0	W	78.1
October .....	-	10.1	588.1	67.3	-	W	2.8	9.5	W	122.6
November .....	-	W	607.0	21.7	-	W	13.9	31.3	W	W
December .....	-	W	569.0	60.6	-	W	21.0	70.3	W	W
<b>2004 Average .....</b>	<b>-</b>	<b>10.0</b>	<b>616.9</b>	<b>61.0</b>	<b>-</b>	<b>W</b>	<b>9.1</b>	<b>21.1</b>	<b>W</b>	<b>110.1</b>
<b>Wyoming</b>										
January .....	W	W	36.6	W	-	W	W	98.4	W	457.7
February .....	W	W	84.9	7.8	-	W	W	82.9	W	451.0
March .....	W	W	55.9	W	-	-	W	40.5	W	345.9
April .....	W	W	W	W	-	W	W	11.4	W	295.4
May .....	W	W	W	W	-	W	-	5.1	W	280.8
June .....	W	W	81.9	W	-	-	W	4.3	W	297.0
July .....	W	W	80.3	W	-	-	W	W	W	352.3
August .....	W	W	W	W	-	-	-	W	W	378.7
September .....	W	W	40.0	W	-	W	0.3	11.9	W	391.6
October .....	W	W	32.5	W	-	W	W	35.7	W	345.6
November .....	W	W	W	W	-	W	3.3	103.7	W	423.5
December .....	-	W	W	W	-	W	8.4	110.9	W	474.0
<b>2004 Average .....</b>	<b>W</b>	<b>W</b>	<b>63.4</b>	<b>4.8</b>	<b>-</b>	<b>W</b>	<b>4.5</b>	<b>42.5</b>	<b>W</b>	<b>374.3</b>

See footnotes at end of table.

**Table 45. Refiner Volumes of Aviation Fuels, Kerosene, No. 1 Distillate, and Propane (Consumer Grade) by PAD District and State**  
(Thousand Gallons per Day) — Continued

Geographic Area Month	Aviation Gasoline		Kerosene-Type Jet Fuel		Kerosene		No. 1 Distillate		Propane (Consumer Grade)	
	Sales to End Users	Sales for Resale	Sales to End Users	Sales for Resale	Sales to End Users	Sales for Resale	Sales to End Users	Sales for Resale	Sales to End Users	Sales for Resale
<b>PAD District V</b>										
January .....	23.0	73.4	13,855.1	2,372.9	W	31.6	179.4	347.0	37.7	3,294.5
February .....	23.6	93.4	14,451.6	2,127.8	W	31.1	189.9	223.7	32.5	2,767.7
March .....	24.1	136.8	15,033.3	1,894.5	W	10.1	150.6	199.7	41.2	2,591.9
April .....	20.6	128.1	15,581.4	1,862.0	W	9.0	38.4	101.3	31.0	2,447.1
May .....	22.0	175.3	14,274.8	2,192.9	W	W	8.8	57.2	38.6	2,020.5
June .....	25.8	170.3	15,501.1	2,924.2	W	W	10.7	41.8	41.4	2,312.5
July .....	21.6	154.1	15,192.2	2,541.3	—	W	11.0	37.4	40.2	2,254.2
August .....	22.2	160.4	15,208.3	4,040.1	—	W	10.9	51.9	43.6	2,423.0
September .....	24.7	W	15,418.7	2,472.0	W	W	24.1	148.4	46.7	2,459.9
October .....	19.8	80.4	14,528.0	2,097.2	W	17.1	46.7	167.2	48.9	2,663.7
November .....	22.4	73.1	14,306.2	2,832.7	W	8.0	72.8	272.2	44.5	2,687.2
December .....	22.3	75.6	15,248.6	2,949.8	W	W	90.1	301.1	33.3	3,234.4
<b>2004 Average .....</b>	<b>22.7</b>	<b>121.1</b>	<b>14,882.2</b>	<b>2,527.8</b>	<b>W</b>	<b>12.4</b>	<b>69.2</b>	<b>162.3</b>	<b>40.0</b>	<b>2,596.8</b>
<b>Alaska</b>										
January .....	W	W	2,190.8	131.5	—	—	W	164.9	W	W
February .....	W	W	2,198.3	111.4	—	—	W	154.1	W	W
March .....	W	W	2,346.5	109.8	—	—	W	W	W	W
April .....	W	W	2,690.4	259.2	—	—	W	72.3	W	W
May .....	W	W	2,508.0	581.5	—	—	W	33.6	W	W
June .....	W	W	2,344.3	738.0	—	—	W	28.6	W	W
July .....	W	W	2,750.5	726.8	—	—	W	W	W	W
August .....	W	W	2,750.5	661.4	—	—	W	W	W	W
September .....	W	W	2,997.0	563.6	—	—	W	W	W	W
October .....	W	W	2,826.2	356.2	—	—	W	110.0	W	W
November .....	W	W	2,683.7	578.1	—	—	W	W	W	W
December .....	W	W	2,440.3	420.3	—	—	W	171.9	W	W
<b>2004 Average .....</b>	<b>W</b>	<b>W</b>	<b>2,561.2</b>	<b>437.2</b>	<b>—</b>	<b>—</b>	<b>62.7</b>	<b>102.0</b>	<b>W</b>	<b>W</b>
<b>Arizona</b>										
January .....	W	10.8	699.4	104.3	—	W	W	W	—	207.9
February .....	—	13.3	742.4	160.8	—	W	W	—	—	125.2
March .....	—	13.6	795.5	128.9	—	—	W	—	—	114.9
April .....	—	10.0	711.9	147.1	—	W	W	—	—	80.7
May .....	—	15.0	686.5	112.9	—	—	W	—	—	86.2
June .....	—	10.8	680.4	108.5	—	—	W	—	—	157.1
July .....	—	W	653.7	91.4	—	—	—	—	—	188.5
August .....	—	W	655.9	92.0	—	—	W	—	—	177.2
September .....	—	W	628.9	90.5	—	—	W	—	—	W
October .....	W	13.8	637.9	81.4	—	—	W	—	—	W
November .....	—	W	565.1	137.3	—	—	—	W	—	W
December .....	—	W	679.7	132.1	—	W	W	W	—	W
<b>2004 Average .....</b>	<b>W</b>	<b>11.1</b>	<b>678.1</b>	<b>115.3</b>	<b>—</b>	<b>W</b>	<b>W</b>	<b>W</b>	<b>—</b>	<b>121.5</b>
<b>California</b>										
January .....	W	51.5	7,498.8	1,713.8	W	W	—	—	W	2,364.3
February .....	W	55.1	7,739.3	1,461.3	W	W	—	—	W	2,058.6
March .....	W	80.9	7,985.3	1,361.8	—	3.2	—	—	W	1,897.0
April .....	W	80.1	8,355.8	1,180.9	W	6.0	—	—	W	1,881.9
May .....	W	76.5	7,219.9	1,105.7	—	W	—	—	W	1,531.5
June .....	W	65.2	8,174.3	1,770.2	W	W	—	W	W	1,639.9
July .....	W	W	7,479.7	1,402.4	—	W	—	W	W	1,583.0
August .....	W	W	7,608.7	2,957.7	—	W	—	W	W	1,738.3
September .....	W	W	7,796.8	1,507.0	—	W	—	W	W	1,767.1
October .....	W	47.3	6,945.3	1,414.2	—	W	—	W	W	2,103.0
November .....	W	W	6,851.5	1,909.2	W	W	—	W	W	1,993.4
December .....	W	42.4	7,609.8	2,131.2	—	W	—	W	W	2,477.5
<b>2004 Average .....</b>	<b>W</b>	<b>60.6</b>	<b>7,602.6</b>	<b>1,661.4</b>	<b>W</b>	<b>3.9</b>	<b>—</b>	<b>W</b>	<b>W</b>	<b>1,919.9</b>

See footnotes at end of table.

**Table 45. Refiner Volumes of Aviation Fuels, Kerosene, No. 1 Distillate, and Propane (Consumer Grade) by PAD District and State**  
(Thousand Gallons per Day) — Continued

Geographic Area Month	Aviation Gasoline		Kerosene-Type Jet Fuel		Kerosene		No. 1 Distillate		Propane (Consumer Grade)	
	Sales to End Users	Sales for Resale	Sales to End Users	Sales for Resale	Sales to End Users	Sales for Resale	Sales to End Users	Sales for Resale	Sales to End Users	Sales for Resale
<b>Hawaii</b>										
January .....	-	W	W	W	-	-	-	-	W	W
February .....	-	W	W	W	-	-	W	-	W	W
March .....	-	W	W	W	-	-	W	-	W	W
April .....	-	W	W	W	-	-	-	-	W	W
May .....	-	W	W	W	-	-	W	-	W	W
June .....	W	W	W	W	-	-	W	-	W	W
July .....	-	W	W	W	-	-	W	-	W	W
August .....	-	W	W	W	-	-	W	-	W	W
September .....	-	W	W	W	-	-	W	-	W	W
October .....	W	W	W	W	-	-	W	-	W	W
November .....	-	W	W	W	-	-	W	-	W	W
December .....	-	W	W	W	-	-	W	-	W	W
<b>2004 Average .....</b>	<b>W</b>	<b>W</b>	<b>W</b>	<b>W</b>	-	-	<b>W</b>	-	<b>W</b>	<b>W</b>
<b>Nevada</b>										
January .....	W	W	505.5	128.0	-	-	W	W	W	270.4
February .....	W	W	602.2	109.1	-	-	W	W	-	W
March .....	W	W	635.1	109.3	-	-	W	W	-	W
April .....	NA	W	581.3	101.8	-	-	-	W	-	W
May .....	-	-	674.6	124.6	-	-	-	W	W	W
June .....	W	W	632.0	105.3	-	-	W	-	-	74.7
July .....	W	W	654.7	102.1	-	-	-	-	-	70.4
August .....	W	W	724.0	109.5	-	-	-	-	-	91.9
September .....	W	-	669.6	123.4	-	W	-	W	-	W
October .....	-	NA	643.1	109.6	-	-	W	-	-	W
November .....	-	W	624.2	96.2	-	-	-	W	-	W
December .....	-	-	704.9	120.2	-	-	W	W	-	W
<b>2004 Average .....</b>	<b>W</b>	<b>W</b>	<b>637.9</b>	<b>111.7</b>	-	<b>W</b>	<b>W</b>	<b>W</b>	<b>W</b>	<b>110.5</b>
<b>Oregon</b>										
January .....	W	W	W	W	W	W	-	58.1	-	W
February .....	W	W	W	W	W	W	-	W	-	28.0
March .....	W	W	W	W	W	W	-	11.2	-	16.6
April .....	W	W	W	W	W	W	-	W	-	W
May .....	W	W	W	W	W	W	-	14.9	-	W
June .....	W	W	W	W	W	W	-	W	-	W
July .....	W	W	W	W	-	W	-	W	-	W
August .....	W	W	W	W	-	W	-	W	-	W
September .....	W	W	NA	35.9	W	W	W	11.4	-	W
October .....	W	W	NA	20.6	W	W	W	28.8	-	W
November .....	W	W	W	W	W	W	W	49.5	-	W
December .....	W	W	W	W	W	W	W	40.1	-	W
<b>2004 Average .....</b>	<b>W</b>	<b>W</b>	<b>W</b>	<b>W</b>	<b>W</b>	<b>W</b>	<b>W</b>	<b>22.8</b>	-	<b>9.8</b>
<b>Washington</b>										
January .....	-	W	1,362.4	257.0	-	W	W	119.7	W	339.3
February .....	-	W	1,421.7	244.0	-	W	W	38.7	W	256.6
March .....	-	W	1,501.0	149.3	-	W	W	23.6	W	320.8
April .....	W	W	1,507.8	133.3	-	W	W	8.9	W	269.7
May .....	-	W	1,581.1	213.3	-	W	-	W	W	170.5
June .....	-	W	1,786.3	156.9	-	-	W	8.6	W	240.4
July .....	-	W	1,785.3	166.0	-	-	-	7.7	W	234.9
August .....	W	W	1,724.5	165.8	-	W	-	12.0	W	237.7
September .....	-	W	W	W	-	W	-	20.8	W	302.7
October .....	-	W	W	W	-	W	W	W	W	258.1
November .....	-	W	1,950.3	50.3	-	W	W	62.2	W	339.5
December .....	-	W	2,112.6	106.1	-	W	W	81.2	W	344.9
<b>2004 Average .....</b>	<b>W</b>	<b>W</b>	<b>1,681.1</b>	<b>157.0</b>	-	<b>W</b>	<b>W</b>	<b>35.0</b>	<b>W</b>	<b>276.2</b>

Dash (-) = No data reported.

NA = Not available.

W = Withheld to avoid disclosure of individual company data.

Notes: PAD District and U.S. totals equal the sum of the volumes for all States. In certain PAD Districts, however, volumes are not shown for every State.

Note: Totals may not equal the sum of the components due to rounding.

Source: Energy Information Administration Form EIA-782A, "Refiners'/Gas Plant Operators' Monthly Petroleum Product Sales Report."

**Table 46. Refiner No. 2 Distillate, Diesel Fuel, and Fuel Oil Volumes by PAD District and State**  
(Thousand Gallons per Day)

Geographic Area Month	No. 2 Diesel Fuel						No. 2 Fuel Oil		No. 2 Distillate	
	Low-Sulfur		High-Sulfur		Total		Sales to End Users	Sales for Resale	Sales to End Users	Sales for Resale
	Sales to End Users	Sales for Resale	Sales to End Users	Sales for Resale	Sales to End Users	Sales for Resale				
<b>United States</b>										
January .....	10,722.5	82,610.5	4,703.2	20,499.6	15,425.7	103,110.2	3,103.6	27,564.2	18,529.4	130,674.4
February .....	10,169.3	85,695.3	4,665.6	19,698.6	14,834.9	105,393.9	3,062.0	26,042.1	17,896.9	131,436.1
March .....	11,006.9	97,519.2	4,737.9	16,811.8	15,744.8	114,331.0	2,387.3	21,175.6	18,132.1	135,506.6
April .....	11,055.8	102,577.4	5,056.4	16,162.1	16,112.2	118,739.5	2,250.6	18,345.9	18,362.9	137,085.4
May .....	11,453.3	99,731.4	5,572.8	14,661.5	17,026.0	114,392.9	2,094.0	14,770.3	19,120.0	129,163.2
June .....	11,789.3	103,114.8	6,389.6	18,156.5	18,178.9	121,271.2	2,162.2	14,958.5	20,341.1	136,229.8
July .....	11,471.5	99,607.9	5,912.6	16,910.7	17,384.1	116,518.6	2,072.5	14,706.9	19,456.5	131,225.5
August .....	11,901.0	102,265.4	6,218.2	16,678.8	18,119.3	118,944.3	2,177.2	15,684.2	20,296.4	134,628.5
September .....	12,245.7	107,787.2	5,665.5	16,702.6	17,911.1	124,489.8	2,089.3	15,287.9	20,000.4	139,777.7
October .....	12,066.7	106,287.4	5,807.5	15,085.2	17,874.3	121,372.5	2,300.7	17,034.3	20,175.0	138,406.8
November .....	11,643.2	102,630.0	5,192.8	17,893.1	16,836.1	120,523.1	2,632.0	19,305.7	19,468.0	139,828.8
December .....	11,097.5	98,612.8	6,027.4	19,618.8	17,124.8	118,231.6	2,544.1	30,430.9	19,668.9	148,662.5
<b>2004 Average .....</b>	<b>11,388.6</b>	<b>99,055.0</b>	<b>5,499.5</b>	<b>17,396.0</b>	<b>16,888.1</b>	<b>116,451.0</b>	<b>2,404.0</b>	<b>19,602.5</b>	<b>19,292.1</b>	<b>136,053.5</b>
<b>PAD District I</b>										
January .....	2,745.4	18,978.7	288.7	7,824.9	3,034.1	26,803.6	1,987.2	21,550.6	5,021.3	48,354.2
February .....	2,547.7	19,089.0	294.1	6,902.5	2,841.8	25,991.5	1,987.8	19,661.0	4,829.6	45,652.5
March .....	2,573.9	21,397.4	270.9	5,091.0	2,844.8	26,488.4	1,267.2	15,874.6	4,111.9	42,363.0
April .....	2,666.2	22,505.8	204.8	3,946.3	2,871.0	26,452.1	1,113.7	12,620.7	3,984.7	39,072.8
May .....	2,687.6	22,011.1	191.0	2,636.4	2,878.6	24,647.5	1,067.5	9,495.1	3,946.1	34,142.6
June .....	2,803.5	23,127.6	260.7	3,192.1	3,064.2	26,319.6	1,188.1	9,010.1	4,252.3	35,329.7
July .....	2,791.6	21,818.2	225.2	3,933.5	3,016.8	25,751.6	1,157.4	8,372.4	4,174.2	34,124.1
August .....	2,778.1	22,800.2	260.6	3,760.9	3,038.7	26,561.1	1,124.2	9,590.2	4,162.9	36,151.3
September .....	2,993.1	23,008.5	221.7	3,773.0	3,214.8	26,781.4	1,060.7	8,713.5	4,275.6	35,494.9
October .....	2,798.1	23,924.4	280.0	3,594.7	3,078.0	27,519.1	1,241.5	10,543.2	4,319.6	38,062.3
November .....	2,745.9	23,655.8	253.1	5,483.0	2,999.0	29,138.8	1,471.1	13,350.6	4,470.1	42,489.4
December .....	2,510.5	22,276.0	370.1	6,119.8	2,880.5	28,395.8	1,548.8	22,897.8	4,429.4	51,293.6
<b>2004 Average .....</b>	<b>2,720.2</b>	<b>22,054.4</b>	<b>260.2</b>	<b>4,682.5</b>	<b>2,980.3</b>	<b>26,736.9</b>	<b>1,349.4</b>	<b>13,467.4</b>	<b>4,329.7</b>	<b>40,204.2</b>
<b>Subdistrict IA</b>										
January .....	228.3	W	W	W	W	3,140.5	W	4,252.7	279.3	7,393.2
February .....	186.4	W	W	W	W	2,623.4	W	3,285.1	219.6	5,908.6
March .....	184.1	W	W	W	W	2,284.6	W	2,885.0	212.0	5,169.5
April .....	200.1	W	W	W	W	2,045.3	W	1,602.1	224.1	3,647.4
May .....	213.7	1,338.3	W	823.5	W	2,161.8	W	1,156.2	231.1	3,318.0
June .....	222.3	1,573.8	W	498.0	W	2,071.8	W	1,024.4	269.3	3,096.2
July .....	203.5	1,645.5	W	444.7	W	2,090.2	W	1,586.9	253.8	3,677.1
August .....	218.6	1,692.9	W	358.8	W	2,051.7	W	1,903.5	267.1	3,955.2
September .....	236.8	1,830.3	W	470.4	W	2,300.7	W	1,205.1	284.2	3,505.7
October .....	233.8	1,729.1	W	636.5	W	2,365.6	W	1,553.7	274.7	3,919.3
November .....	244.1	2,086.1	W	1,128.2	W	3,214.4	W	3,232.2	294.4	6,446.6
December .....	238.1	1,593.0	W	1,660.7	W	3,253.7	W	4,823.8	292.3	8,077.5
<b>2004 Average .....</b>	<b>W</b>	<b>1,480.2</b>	<b>W</b>	<b>986.6</b>	<b>228.0</b>	<b>2,466.8</b>	<b>30.6</b>	<b>2,377.6</b>	<b>258.6</b>	<b>4,844.3</b>
<b>Connecticut</b>										
January .....	W	W	-	W	W	745.4	W	1,466.2	105.5	2,211.6
February .....	W	W	-	W	W	677.0	W	1,138.5	66.1	1,815.5
March .....	W	W	-	W	W	659.9	W	856.3	58.3	1,516.2
April .....	W	W	-	W	W	694.7	W	589.2	78.3	1,283.9
May .....	W	406.5	-	417.3	W	823.8	W	331.3	95.3	1,155.1
June .....	W	500.9	-	218.0	W	719.0	W	451.2	105.5	1,170.1
July .....	W	563.2	-	260.3	W	823.5	W	526.2	92.5	1,349.7
August .....	W	W	-	W	W	374.0	W	772.0	92.0	1,146.0
September .....	W	489.8	-	166.4	W	656.3	W	392.8	87.0	1,049.0
October .....	W	444.4	-	207.7	W	652.1	W	355.7	97.7	1,007.8
November .....	W	671.8	-	335.8	W	1,007.6	W	1,033.5	104.3	2,041.1
December .....	W	W	-	W	W	817.6	W	1,491.8	103.7	2,309.4
<b>2004 Average .....</b>	<b>W</b>	<b>435.5</b>	<b>-</b>	<b>285.1</b>	<b>W</b>	<b>720.6</b>	<b>W</b>	<b>783.6</b>	<b>90.6</b>	<b>1,504.2</b>

See footnotes at end of table.



**Table 46. Refiner No. 2 Distillate, Diesel Fuel, and Fuel Oil Volumes by PAD District and State**  
(Thousand Gallons per Day) — Continued

Geographic Area Month	No. 2 Diesel Fuel						No. 2 Fuel Oil		No. 2 Distillate	
	Low-Sulfur		High-Sulfur		Total		Sales to End Users	Sales for Resale	Sales to End Users	Sales for Resale
	Sales to End Users	Sales for Resale	Sales to End Users	Sales for Resale	Sales to End Users	Sales for Resale				
<b>Maine</b>										
January .....	W	W	—	W	W	399.1	W	521.1	W	920.2
February .....	13.1	W	—	W	13.1	305.1	—	578.3	W	883.4
March .....	W	W	—	W	W	307.8	W	311.7	W	619.5
April .....	W	W	—	W	W	269.9	W	326.8	W	596.6
May .....	W	W	—	W	W	237.4	—	177.0	W	414.3
June .....	W	W	—	W	W	267.2	—	166.6	W	433.8
July .....	W	W	—	W	W	256.4	—	255.0	W	511.4
August .....	W	W	—	W	W	315.3	—	117.1	W	432.4
September .....	W	W	—	W	W	280.1	—	136.8	W	416.9
October .....	4.3	W	—	W	4.3	264.5	—	216.9	4.3	481.4
November .....	W	W	—	W	W	314.7	—	W	W	W
December .....	W	254.1	—	W	W	W	—	W	W	W
<b>2004 Average .....</b>	<b>W</b>	<b>W</b>	<b>—</b>	<b>W</b>	<b>W</b>	<b>302.5</b>	<b>W</b>	<b>282.2</b>	<b>7.6</b>	<b>584.7</b>
<b>Massachusetts</b>										
January .....	77.6	260.6	W	W	W	W	W	W	83.6	2,483.1
February .....	81.0	W	W	W	W	1,027.4	W	914.7	86.7	1,942.1
March .....	79.3	W	W	W	W	760.1	W	1,187.9	85.3	1,948.0
April .....	82.3	330.1	W	W	W	W	W	W	88.5	943.5
May .....	81.8	456.2	W	W	W	W	W	W	86.3	1,098.4
June .....	85.4	379.3	W	W	W	W	W	W	115.8	600.1
July .....	83.4	470.2	W	W	W	W	W	W	114.1	980.5
August .....	92.3	435.4	W	W	W	W	W	W	122.0	1,098.9
September .....	101.4	544.4	W	W	W	W	W	W	133.8	909.4
October .....	97.7	534.2	W	W	W	W	W	W	123.7	1,340.2
November .....	100.9	W	W	W	W	984.3	W	557.6	132.4	1,541.9
December .....	89.8	W	W	W	W	988.2	W	1,422.1	118.9	2,410.3
<b>2004 Average .....</b>	<b>87.7</b>	<b>416.4</b>	<b>W</b>	<b>351.5</b>	<b>W</b>	<b>767.9</b>	<b>W</b>	<b>675.5</b>	<b>107.6</b>	<b>1,443.5</b>
<b>New Hampshire</b>										
January .....	W	84.1	W	W	23.3	W	—	W	23.3	W
February .....	W	69.7	W	W	18.3	W	—	W	18.3	W
March .....	W	68.7	W	W	17.8	W	—	W	17.8	W
April .....	W	75.2	W	W	16.4	W	—	W	16.4	W
May .....	W	87.5	W	W	13.8	W	—	W	13.8	W
June .....	W	181.4	W	W	13.8	W	—	W	13.8	411.5
July .....	W	126.2	W	W	19.4	W	—	W	19.4	396.8
August .....	W	W	W	W	24.5	433.8	—	309.8	24.5	743.6
September .....	W	160.4	W	W	27.9	W	—	W	27.9	W
October .....	W	87.7	W	W	26.2	W	—	W	26.2	W
November .....	W	W	W	W	24.0	419.1	—	837.8	24.0	1,256.9
December .....	W	W	W	W	23.8	324.3	—	771.4	23.8	1,095.7
<b>2004 Average .....</b>	<b>W</b>	<b>145.6</b>	<b>W</b>	<b>125.0</b>	<b>20.8</b>	<b>270.6</b>	<b>—</b>	<b>W</b>	<b>20.8</b>	<b>W</b>
<b>Rhode Island</b>										
January .....	W	W	—	W	W	205.6	W	640.4	36.4	846.0
February .....	W	W	—	W	W	188.1	W	421.3	24.9	609.4
March .....	W	W	—	W	W	159.9	W	309.9	28.3	469.9
April .....	W	W	—	W	W	147.1	W	211.3	22.7	358.3
May .....	W	W	—	W	W	219.5	W	108.8	19.7	328.3
June .....	W	178.7	—	W	W	W	W	W	18.2	W
July .....	10.5	159.8	—	W	10.5	W	—	W	10.5	W
August .....	W	W	—	W	W	259.9	W	73.3	12.2	W
September .....	W	W	—	W	W	427.4	W	132.2	16.4	559.6
October .....	W	W	—	W	W	436.8	W	155.8	12.7	592.6
November .....	W	W	—	W	W	328.4	W	366.4	15.1	694.8
December .....	W	W	—	W	W	543.3	W	493.8	22.1	1,037.1
<b>2004 Average .....</b>	<b>W</b>	<b>W</b>	<b>—</b>	<b>W</b>	<b>W</b>	<b>272.5</b>	<b>W</b>	<b>259.0</b>	<b>19.9</b>	<b>531.5</b>

See footnotes at end of table.

**Table 46. Refiner No. 2 Distillate, Diesel Fuel, and Fuel Oil Volumes by PAD District and State**  
(Thousand Gallons per Day) — Continued

Geographic Area Month	No. 2 Diesel Fuel						No. 2 Fuel Oil		No. 2 Distillate	
	Low-Sulfur		High-Sulfur		Total		Sales to End Users	Sales for Resale	Sales to End Users	Sales for Resale
	Sales to End Users	Sales for Resale	Sales to End Users	Sales for Resale	Sales to End Users	Sales for Resale				
<b>Vermont</b>										
January .....	W	W	W	W	W	W	W	W	W	W
February .....	W	W	W	W	W	W	W	W	W	W
March .....	7.9	W	W	W	W	W	W	W	W	W
April .....	9.3	W	W	W	W	W	W	W	W	W
May .....	W	W	W	W	W	W	W	W	W	W
June .....	W	W	W	W	W	99.2	W	W	W	W
July .....	W	W	W	W	W	95.8	W	W	W	W
August .....	8.7	93.0	W	W	W	W	W	W	W	W
September .....	W	W	W	W	W	109.3	W	W	W	W
October .....	W	W	W	W	W	115.5	W	W	10.0	W
November .....	W	W	W	W	W	160.2	W	W	W	W
December .....	W	95.8	W	W	W	W	W	W	W	W
<b>2004 Average .....</b>	<b>8.4</b>	<b>W</b>	<b>W</b>	<b>W</b>	<b>W</b>	<b>132.6</b>	<b>W</b>	<b>W</b>	<b>12.0</b>	<b>W</b>
<b>Subdistrict IB</b>										
January .....	1,306.2	W	223.6	W	1,529.8	11,693.0	1,512.8	14,496.3	3,042.6	26,189.3
February .....	1,160.7	W	233.1	W	1,393.8	11,138.8	1,517.7	13,640.9	2,911.4	24,779.7
March .....	1,175.7	W	230.6	W	1,406.3	11,213.2	751.3	10,383.7	2,157.6	21,596.9
April .....	1,261.2	W	165.3	W	1,426.6	11,069.4	621.8	8,175.2	2,048.3	19,244.6
May .....	1,226.4	9,153.2	149.1	736.1	1,375.5	9,889.3	614.1	6,164.0	1,989.6	16,053.3
June .....	1,281.2	9,172.7	W	1,593.4	W	10,766.1	W	5,355.8	1,970.5	16,121.9
July .....	1,242.5	8,723.3	W	2,415.0	W	11,138.2	W	4,774.6	1,934.1	15,912.9
August .....	1,246.3	8,765.9	W	2,104.2	W	10,870.1	W	5,604.1	1,906.6	16,474.2
September .....	1,279.5	8,526.2	W	2,147.3	W	10,673.5	W	4,954.0	1,912.7	15,627.4
October .....	1,219.6	8,921.9	213.5	1,743.5	1,433.1	10,665.4	609.9	6,467.2	2,043.0	17,132.5
November .....	1,215.6	8,894.1	158.6	3,050.7	1,374.3	11,944.8	769.7	7,728.9	2,144.0	19,673.7
December .....	1,065.8	8,094.3	171.3	3,064.6	1,237.1	11,158.9	955.4	15,277.0	2,192.5	26,435.9
<b>2004 Average .....</b>	<b>1,223.3</b>	<b>8,649.1</b>	<b>177.4</b>	<b>2,367.6</b>	<b>1,400.7</b>	<b>11,016.7</b>	<b>784.9</b>	<b>8,579.7</b>	<b>2,185.6</b>	<b>19,596.4</b>
<b>Delaware</b>										
January .....	24.7	W	-	W	24.7	210.2	7.0	199.7	W	409.8
February .....	W	W	-	W	W	229.9	W	236.4	W	466.3
March .....	W	231.7	-	-	W	231.7	W	132.5	W	364.2
April .....	18.4	223.8	W	-	W	223.8	W	101.9	W	325.7
May .....	20.1	267.6	W	W	W	W	W	W	W	307.7
June .....	W	296.5	W	W	21.9	W	3.8	W	W	449.5
July .....	18.0	309.1	W	W	W	W	W	W	W	434.7
August .....	22.0	265.9	W	W	W	W	W	W	W	326.1
September .....	21.7	287.6	W	W	W	W	W	W	W	374.7
October .....	W	251.0	W	W	W	W	W	W	W	332.6
November .....	18.7	333.9	W	W	W	W	W	W	W	413.5
December .....	W	W	-	W	W	286.8	W	123.3	W	410.1
<b>2004 Average .....</b>	<b>W</b>	<b>266.0</b>	<b>W</b>	<b>W</b>	<b>20.2</b>	<b>W</b>	<b>4.4</b>	<b>W</b>	<b>W</b>	<b>384.1</b>
<b>District of Columbia</b>										
January .....	W	W	-	W	W	5.5	W	-	W	5.5
February .....	W	W	-	W	W	5.7	W	-	W	5.7
March .....	W	W	-	W	W	4.2	W	-	W	4.2
April .....	W	W	-	W	W	3.7	W	-	W	3.7
May .....	W	W	-	-	W	W	W	W	W	4.7
June .....	W	3.5	-	W	W	W	W	W	W	4.8
July .....	W	W	-	W	W	W	W	W	W	5.0
August .....	W	W	-	W	W	W	W	W	W	7.2
September .....	W	W	-	W	W	5.6	W	-	W	5.6
October .....	W	W	-	W	W	W	W	W	W	6.7
November .....	-	W	-	W	-	W	W	W	W	7.1
December .....	W	W	-	W	W	9.1	W	-	W	9.1
<b>2004 Average .....</b>	<b>W</b>	<b>4.9</b>	<b>-</b>	<b>W</b>	<b>W</b>	<b>W</b>	<b>W</b>	<b>W</b>	<b>W</b>	<b>5.8</b>

See footnotes at end of table.

**Table 46. Refiner No. 2 Distillate, Diesel Fuel, and Fuel Oil Volumes by PAD District and State**  
(Thousand Gallons per Day) — Continued

Geographic Area Month	No. 2 Diesel Fuel						No. 2 Fuel Oil		No. 2 Distillate	
	Low-Sulfur		High-Sulfur		Total		Sales to End Users	Sales for Resale	Sales to End Users	Sales for Resale
	Sales to End Users	Sales for Resale	Sales to End Users	Sales for Resale	Sales to End Users	Sales for Resale				
<b>Maryland</b>										
January .....	W	970.9	W	215.5	W	1,186.4	W	1,367.5	297.4	2,553.9
February .....	W	1,095.4	W	251.6	W	1,347.0	W	1,428.1	277.3	2,775.1
March .....	W	1,098.7	W	140.0	W	1,238.7	W	746.4	189.9	1,985.1
April .....	W	1,105.6	37.3	108.0	W	1,213.6	W	523.6	182.6	1,737.1
May .....	114.7	1,043.2	W	38.5	W	1,081.7	W	337.3	182.6	1,419.1
June .....	119.8	1,137.7	W	32.6	W	1,170.3	W	353.0	188.2	1,523.3
July .....	W	1,088.5	27.6	28.0	W	1,116.5	W	354.4	156.4	1,470.9
August .....	W	1,053.8	16.5	31.0	W	1,084.8	W	374.2	128.5	1,459.0
September .....	W	979.3	12.5	W	W	W	W	W	138.1	1,378.3
October .....	111.3	1,058.6	16.3	48.9	127.6	1,107.5	36.6	447.3	164.2	1,554.8
November .....	115.6	999.3	W	186.5	W	1,185.9	W	612.2	191.0	1,798.0
December .....	W	897.3	W	117.1	123.8	1,014.3	48.4	880.0	172.2	1,894.3
<b>2004 Average .....</b>	<b>107.5</b>	<b>1,043.6</b>	<b>W</b>	<b>103.0</b>	<b>W</b>	<b>1,146.6</b>	<b>W</b>	<b>645.9</b>	<b>188.7</b>	<b>1,792.4</b>
<b>New Jersey</b>										
January .....	447.7	2,372.5	W	1,442.4	W	3,814.9	W	5,709.4	768.8	9,524.3
February .....	380.8	2,328.3	W	1,281.7	W	3,610.0	W	5,108.9	677.7	8,718.9
March .....	373.9	2,896.1	W	924.5	W	3,820.6	W	4,395.5	599.7	8,216.1
April .....	390.7	2,935.6	W	825.0	W	3,760.6	W	3,000.4	557.7	6,761.0
May .....	375.2	3,057.2	W	263.8	W	3,321.0	W	2,208.1	525.5	5,529.1
June .....	382.6	2,659.7	W	722.9	W	3,382.6	W	2,532.6	503.0	5,915.2
July .....	359.4	W	W	W	W	3,929.3	W	2,162.5	525.4	6,091.9
August .....	W	W	W	W	426.5	4,138.0	60.9	2,371.7	487.5	6,509.7
September .....	W	W	W	W	467.6	3,728.9	60.6	2,153.5	528.2	5,882.4
October .....	368.7	2,876.2	W	654.3	W	3,530.4	W	2,815.0	523.7	6,345.4
November .....	342.2	W	W	W	W	3,899.4	W	3,468.4	512.9	7,367.9
December .....	W	2,465.8	W	1,420.5	407.9	3,886.3	93.8	7,882.6	501.7	11,768.9
<b>2004 Average .....</b>	<b>369.9</b>	<b>2,723.1</b>	<b>W</b>	<b>1,013.3</b>	<b>W</b>	<b>3,736.3</b>	<b>W</b>	<b>3,652.2</b>	<b>559.0</b>	<b>7,388.5</b>
<b>New York</b>										
January .....	279.9	W	15.0	W	294.9	2,588.6	717.2	3,480.8	1,012.1	6,069.4
February .....	257.7	W	17.4	W	275.1	2,257.8	568.0	3,586.3	843.1	5,844.0
March .....	270.5	W	15.5	W	286.0	1,817.4	371.0	2,414.4	657.0	4,231.7
April .....	296.7	W	22.4	W	319.1	1,728.5	257.9	2,658.5	577.0	4,387.0
May .....	283.1	W	24.4	W	307.5	1,746.8	170.5	1,953.1	478.0	3,699.9
June .....	323.0	1,510.5	29.2	439.0	352.3	1,949.5	101.7	950.5	454.0	2,900.0
July .....	309.4	1,283.6	17.6	587.1	326.9	1,870.7	96.6	692.4	423.5	2,563.0
August .....	310.8	1,259.5	33.5	274.5	344.3	1,534.0	130.9	1,285.0	475.2	2,819.0
September .....	306.4	1,315.9	24.8	561.2	331.2	1,877.1	93.2	942.7	424.3	2,819.7
October .....	287.7	W	87.5	W	375.2	1,582.3	148.1	1,296.1	523.3	2,878.4
November .....	274.9	1,281.3	24.7	773.4	299.7	2,054.7	228.8	1,713.0	528.5	3,767.7
December .....	250.7	W	14.8	W	265.5	2,022.4	326.4	3,320.0	591.9	5,342.4
<b>2004 Average .....</b>	<b>287.6</b>	<b>1,321.7</b>	<b>27.3</b>	<b>595.7</b>	<b>314.9</b>	<b>1,917.5</b>	<b>266.9</b>	<b>2,020.9</b>	<b>581.8</b>	<b>3,938.3</b>
<b>Pennsylvania</b>										
January .....	405.8	W	17.4	W	423.2	3,887.4	458.4	3,739.0	881.6	7,626.4
February .....	385.6	W	14.3	W	399.8	3,688.4	638.2	3,281.2	1,038.0	6,969.7
March .....	398.8	W	17.5	W	416.2	4,100.7	240.5	2,694.9	656.7	6,795.7
April .....	425.5	W	14.3	W	439.8	4,139.3	245.4	1,890.7	685.3	6,030.0
May .....	W	W	W	W	434.1	3,452.1	317.8	1,640.7	751.9	5,092.8
June .....	427.1	3,564.8	12.3	272.8	439.4	3,837.6	339.4	1,491.4	778.7	5,329.0
July .....	W	3,342.4	W	465.1	456.4	3,807.5	327.7	1,539.9	784.1	5,347.4
August .....	W	3,179.2	W	626.4	469.7	3,805.6	297.9	1,547.5	767.6	5,353.1
September .....	W	3,240.3	W	462.3	490.1	3,702.6	304.6	1,464.0	794.7	5,166.6
October .....	435.0	3,403.8	17.2	741.9	452.2	4,145.7	348.4	1,868.9	800.6	6,014.6
November .....	464.1	3,605.9	15.8	816.9	479.9	4,422.8	404.3	1,896.7	884.2	6,319.5
December .....	391.9	W	27.6	W	419.5	3,940.0	461.8	3,071.1	881.3	7,011.2
<b>2004 Average .....</b>	<b>429.4</b>	<b>3,289.8</b>	<b>14.0</b>	<b>621.0</b>	<b>443.4</b>	<b>3,910.8</b>	<b>364.3</b>	<b>2,176.5</b>	<b>807.7</b>	<b>6,087.3</b>

See footnotes at end of table.

**Table 46. Refiner No. 2 Distillate, Diesel Fuel, and Fuel Oil Volumes by PAD District and State**

(Thousand Gallons per Day) — Continued

Geographic Area Month	No. 2 Diesel Fuel						No. 2 Fuel Oil		No. 2 Distillate	
	Low-Sulfur		High-Sulfur		Total		Sales to End Users	Sales for Resale	Sales to End Users	Sales for Resale
	Sales to End Users	Sales for Resale	Sales to End Users	Sales for Resale	Sales to End Users	Sales for Resale				
<b>Subdistrict IC</b>										
January .....	1,210.9	10,178.7	W	1,791.5	W	11,970.2	W	2,801.6	1,699.4	14,771.8
February .....	1,200.5	10,385.5	W	1,843.9	W	12,229.3	W	2,734.9	1,698.6	14,964.3
March .....	1,214.1	11,518.7	W	1,471.9	W	12,990.6	W	2,605.9	1,742.3	15,596.5
April .....	1,204.9	12,106.2	W	1,231.3	W	13,337.4	W	2,843.4	1,712.3	16,180.8
May .....	1,247.5	11,519.6	W	1,076.7	W	12,596.4	W	2,174.9	1,725.4	14,771.3
June .....	1,300.0	12,381.1	114.8	1,100.7	1,414.8	13,481.7	597.7	2,629.9	2,012.5	16,111.7
July .....	1,345.6	11,449.5	46.4	1,073.8	1,391.9	12,523.2	594.3	2,010.9	1,986.3	14,534.1
August .....	1,313.2	12,341.3	116.4	1,297.9	1,429.6	13,639.2	559.6	2,082.7	1,989.2	15,721.9
September .....	1,476.8	12,652.0	59.5	1,155.3	1,536.3	13,807.3	542.4	2,554.4	2,078.7	16,361.7
October .....	1,344.7	13,273.5	W	1,214.7	W	14,488.1	W	2,522.3	2,001.9	17,010.4
November .....	1,286.1	12,675.5	W	1,304.1	W	13,979.6	W	2,389.5	2,031.7	16,369.1
December .....	1,206.6	12,588.7	W	1,394.5	W	13,983.3	W	2,797.0	1,944.6	16,780.2
<b>2004 Average .....</b>	<b>W</b>	<b>11,925.1</b>	<b>W</b>	<b>1,328.3</b>	<b>1,351.6</b>	<b>13,253.4</b>	<b>533.9</b>	<b>2,510.1</b>	<b>1,885.5</b>	<b>15,763.5</b>
<b>Florida</b>										
January .....	623.4	2,695.9	10.0	164.5	633.4	2,860.4	49.3	551.8	682.7	3,412.2
February .....	628.0	2,707.8	8.7	228.8	636.7	2,936.6	55.9	532.6	692.6	3,469.1
March .....	705.5	3,024.2	11.4	285.6	716.9	3,309.8	59.9	630.4	776.8	3,940.2
April .....	W	3,253.6	W	149.9	657.8	3,403.5	75.7	985.8	733.5	4,389.3
May .....	657.6	3,134.8	3.7	148.3	661.4	3,283.1	82.4	660.3	743.7	3,943.4
June .....	734.2	3,081.8	6.4	129.9	740.6	3,211.7	164.9	829.4	905.5	4,041.1
July .....	758.6	2,881.9	3.5	133.5	762.1	3,015.4	253.4	547.9	1,015.5	3,563.3
August .....	700.0	2,974.6	3.7	166.9	703.7	3,141.5	228.5	549.7	932.3	3,691.1
September .....	780.4	3,189.2	4.4	139.7	784.8	3,328.9	197.3	836.3	982.0	4,165.2
October .....	735.7	3,398.5	4.4	143.1	740.1	3,541.6	223.6	618.6	963.7	4,160.2
November .....	666.1	3,358.8	5.1	146.2	671.2	3,505.0	202.2	711.2	873.4	4,216.1
December .....	641.5	3,318.8	26.0	149.6	667.5	3,468.5	153.5	675.3	821.1	4,143.8
<b>2004 Average .....</b>	<b>690.5</b>	<b>3,085.6</b>	<b>7.7</b>	<b>165.4</b>	<b>698.2</b>	<b>3,251.0</b>	<b>145.9</b>	<b>676.4</b>	<b>844.1</b>	<b>3,927.4</b>
<b>Georgia</b>										
January .....	163.5	2,085.7	1.9	215.2	165.5	2,300.9	74.6	248.3	240.1	2,549.2
February .....	133.5	2,175.0	2.7	222.0	136.1	2,397.0	68.1	217.8	204.2	2,614.9
March .....	134.9	2,367.8	W	265.7	W	2,633.5	W	300.5	220.4	2,934.0
April .....	151.6	2,399.1	W	279.6	W	2,678.6	W	317.7	228.7	2,996.4
May .....	149.9	2,221.6	W	245.9	W	2,467.6	W	266.8	220.5	2,734.4
June .....	145.8	2,316.1	W	260.9	W	2,576.9	W	450.7	219.8	3,027.6
July .....	169.7	2,345.3	W	274.3	W	2,619.6	W	270.9	246.8	2,890.5
August .....	181.1	2,538.5	W	298.4	W	2,836.9	W	292.1	253.2	3,129.0
September .....	204.5	2,855.6	W	225.2	W	3,080.8	W	423.6	280.1	3,504.3
October .....	181.2	2,982.8	W	297.2	W	3,280.1	W	313.2	261.3	3,593.3
November .....	148.3	2,847.0	W	261.8	W	3,108.8	W	236.8	224.2	3,345.6
December .....	161.5	2,549.9	W	255.4	W	2,805.3	W	265.9	226.2	3,071.2
<b>2004 Average .....</b>	<b>W</b>	<b>2,473.9</b>	<b>3.0</b>	<b>258.7</b>	<b>W</b>	<b>2,732.6</b>	<b>W</b>	<b>300.2</b>	<b>235.6</b>	<b>3,032.8</b>
<b>North Carolina</b>										
January .....	W	2,051.7	W	390.9	118.8	2,442.6	61.2	562.5	180.0	3,005.1
February .....	W	2,055.9	W	406.5	115.1	2,462.4	57.2	603.3	172.3	3,065.8
March .....	W	2,377.5	W	331.2	102.6	2,708.7	48.4	472.6	151.0	3,181.3
April .....	105.5	2,337.6	6.3	349.0	111.8	2,686.6	46.0	448.1	157.8	3,134.7
May .....	W	2,301.8	W	316.5	109.7	2,618.3	45.3	415.9	155.0	3,034.2
June .....	W	2,407.2	W	303.5	164.6	2,710.7	79.8	383.8	244.4	3,094.5
July .....	W	2,281.5	W	321.0	117.9	2,602.5	68.7	330.4	186.6	2,932.9
August .....	W	2,412.7	W	358.2	130.3	2,771.0	68.7	382.9	199.0	3,153.9
September .....	W	2,517.7	W	374.7	126.7	2,892.4	65.1	391.9	191.7	3,284.3
October .....	W	2,523.6	W	365.0	126.3	2,888.6	69.6	433.4	196.0	3,322.0
November .....	W	2,382.6	W	343.0	143.2	2,725.6	73.5	372.1	216.8	3,097.7
December .....	W	2,385.0	W	435.2	223.1	2,820.2	83.9	447.1	306.9	3,267.3
<b>2004 Average .....</b>	<b>115.9</b>	<b>2,337.0</b>	<b>16.6</b>	<b>357.8</b>	<b>132.6</b>	<b>2,694.8</b>	<b>64.0</b>	<b>436.5</b>	<b>196.5</b>	<b>3,131.3</b>

See footnotes at end of table.

**Table 46. Refiner No. 2 Distillate, Diesel Fuel, and Fuel Oil Volumes by PAD District and State**  
(Thousand Gallons per Day) — Continued

Geographic Area Month	No. 2 Diesel Fuel						No. 2 Fuel Oil		No. 2 Distillate	
	Low-Sulfur		High-Sulfur		Total		Sales to End Users	Sales for Resale	Sales to End Users	Sales for Resale
	Sales to End Users	Sales for Resale	Sales to End Users	Sales for Resale	Sales to End Users	Sales for Resale				
<b>South Carolina</b>										
January .....	W	1,095.5	W	W	151.0	W	34.3	W	185.3	1,356.3
February .....	W	1,012.4	W	W	129.9	W	46.1	W	176.1	1,272.3
March .....	W	1,085.9	W	W	109.4	W	42.8	W	152.2	1,355.5
April .....	W	1,118.9	W	W	114.3	W	34.4	W	148.7	1,395.8
May .....	W	1,102.4	W	W	150.9	W	50.1	W	201.0	1,345.4
June .....	W	1,215.5	W	W	143.0	W	43.4	W	186.4	1,496.3
July .....	W	1,092.5	W	W	126.3	W	33.5	W	159.8	1,326.5
August .....	96.6	1,221.7	93.8	W	190.5	W	31.8	W	222.3	1,513.9
September .....	W	1,237.7	W	67.8	195.0	1,305.5	44.6	193.0	239.6	1,498.5
October .....	W	1,327.8	W	77.5	137.5	1,405.3	42.1	202.7	179.6	1,608.0
November .....	W	1,195.8	W	W	151.8	W	44.7	W	196.5	1,484.3
December .....	W	1,154.5	W	W	173.5	W	31.8	W	205.3	1,466.4
<b>2004 Average .....</b>	<b>109.5</b>	<b>1,155.4</b>	<b>38.3</b>	<b>W</b>	<b>147.8</b>	<b>W</b>	<b>39.9</b>	<b>W</b>	<b>187.7</b>	<b>1,427.0</b>
<b>Virginia</b>										
January .....	122.5	1,951.6	7.5	848.7	129.9	2,800.3	75.2	1,063.7	205.2	3,864.0
February .....	158.9	2,113.7	6.3	845.1	165.2	2,958.9	69.4	1,002.5	234.6	3,961.3
March .....	105.6	2,297.9	7.1	447.7	112.6	2,745.6	60.8	789.0	173.4	3,534.6
April .....	116.2	2,631.9	7.1	336.6	123.3	2,968.5	38.9	684.2	162.2	3,652.6
May .....	124.6	2,405.3	3.8	262.2	128.5	2,667.5	24.1	444.7	152.5	3,112.2
June .....	126.2	2,917.6	5.9	277.9	132.1	3,195.5	35.3	531.3	167.4	3,726.8
July .....	124.1	2,565.4	7.3	237.6	131.3	2,803.0	27.2	488.1	158.5	3,291.1
August .....	W	2,838.1	W	322.8	121.1	3,160.9	26.6	439.0	147.7	3,599.9
September .....	110.6	2,453.4	6.5	288.6	117.1	2,742.0	27.7	512.0	144.8	3,254.0
October .....	99.5	2,652.7	3.8	265.1	103.3	2,917.7	37.3	704.4	140.5	3,622.2
November .....	169.5	2,588.7	7.6	396.5	177.2	2,985.2	102.6	650.4	279.7	3,635.6
December .....	85.8	2,788.8	6.5	354.9	92.3	3,143.7	29.9	1,017.5	122.2	4,161.2
<b>2004 Average .....</b>	<b>121.1</b>	<b>2,517.9</b>	<b>6.4</b>	<b>405.5</b>	<b>127.5</b>	<b>2,923.3</b>	<b>46.1</b>	<b>693.3</b>	<b>173.6</b>	<b>3,616.6</b>
<b>West Virginia</b>										
January .....	W	298.3	—	W	W	W	W	W	206.2	585.1
February .....	W	320.6	—	W	W	W	W	W	218.8	580.9
March .....	W	365.4	—	W	W	W	W	W	268.5	650.9
April .....	W	365.1	—	W	W	W	W	W	281.4	612.0
May .....	W	353.7	—	W	W	W	W	W	252.6	601.8
June .....	W	442.9	—	W	W	W	W	W	288.9	725.4
July .....	W	282.8	—	W	W	W	W	W	219.1	529.8
August .....	W	355.7	—	W	W	W	W	W	234.7	634.1
September .....	W	398.5	—	59.3	W	457.8	W	197.6	240.4	655.4
October .....	W	388.0	—	66.8	W	454.8	W	250.0	260.8	704.8
November .....	W	302.7	—	W	W	W	W	W	241.1	589.8
December .....	70.0	391.6	W	W	W	W	W	W	262.9	670.3
<b>2004 Average .....</b>	<b>81.6</b>	<b>355.4</b>	<b>W</b>	<b>W</b>	<b>W</b>	<b>W</b>	<b>W</b>	<b>W</b>	<b>247.9</b>	<b>628.4</b>
<b>PAD District II</b>										
January .....	2,843.1	26,475.6	1,865.4	2,699.2	4,708.5	29,174.8	943.8	3,363.4	5,652.3	32,538.2
February .....	2,596.4	27,211.2	1,850.8	2,555.0	4,447.3	29,766.2	934.1	3,095.6	5,381.4	32,861.8
March .....	2,919.2	31,999.0	1,949.5	2,866.5	4,868.6	34,865.4	949.2	2,708.3	5,817.9	37,573.7
April .....	2,994.4	33,577.8	2,154.0	3,289.9	5,148.4	36,867.7	935.7	3,313.5	6,084.0	40,181.2
May .....	3,030.7	32,016.7	2,086.7	3,261.5	5,117.4	35,278.2	901.5	2,857.9	6,018.9	38,136.1
June .....	3,222.7	33,339.8	2,321.0	3,681.6	5,543.7	37,021.4	817.6	3,267.8	6,361.3	40,289.2
July .....	2,966.3	31,041.4	2,091.1	3,690.6	5,057.5	34,732.0	718.9	3,215.2	5,776.4	37,947.3
August .....	3,199.5	31,704.8	2,271.6	3,787.3	5,471.1	35,492.1	738.9	3,204.9	6,210.0	38,697.0
September .....	3,278.1	35,120.9	1,995.4	4,298.4	5,273.4	39,419.3	737.6	3,911.5	6,011.1	43,330.8
October .....	3,229.0	34,898.3	2,431.0	3,762.6	5,660.0	38,660.9	829.8	3,770.7	6,489.8	42,431.6
November .....	3,127.0	33,018.2	2,095.2	3,399.1	5,222.2	36,417.3	909.9	3,069.4	6,132.1	39,486.7
December .....	2,929.8	30,627.2	2,289.3	3,394.6	5,219.2	34,021.7	685.5	2,798.7	5,904.7	36,820.5
<b>2004 Average .....</b>	<b>3,029.0</b>	<b>31,755.4</b>	<b>2,117.9</b>	<b>3,392.1</b>	<b>5,146.9</b>	<b>35,147.5</b>	<b>841.3</b>	<b>3,213.5</b>	<b>5,988.2</b>	<b>38,360.9</b>

See footnotes at end of table.

**Table 46. Refiner No. 2 Distillate, Diesel Fuel, and Fuel Oil Volumes by PAD District and State**  
(Thousand Gallons per Day) — Continued

Geographic Area Month	No. 2 Diesel Fuel						No. 2 Fuel Oil		No. 2 Distillate	
	Low-Sulfur		High-Sulfur		Total		Sales to End Users	Sales for Resale	Sales to End Users	Sales for Resale
	Sales to End Users	Sales for Resale	Sales to End Users	Sales for Resale	Sales to End Users	Sales for Resale				
<b>Illinois</b>										
January .....	W	3,231.5	W	271.3	437.5	3,502.8	79.7	310.4	517.2	3,813.1
February .....	W	3,241.5	W	205.4	387.9	3,446.9	62.5	361.3	450.3	3,808.2
March .....	W	3,356.5	W	379.7	476.7	3,736.3	64.3	324.5	541.0	4,060.7
April .....	W	3,770.3	W	418.2	501.2	4,188.5	60.1	389.0	561.3	4,577.6
May .....	422.3	4,459.7	W	433.4	W	4,893.1	W	496.7	581.2	5,389.7
June .....	W	4,329.5	W	368.6	603.5	4,698.1	52.5	565.6	656.0	5,263.7
July .....	W	3,819.4	W	459.6	546.7	4,279.1	50.0	707.6	596.7	4,986.7
August .....	W	3,586.4	W	398.9	555.0	3,985.3	54.7	591.5	609.7	4,576.8
September .....	W	4,211.6	W	374.1	577.2	4,585.6	42.5	775.9	619.7	5,361.5
October .....	W	4,388.5	W	347.4	573.7	4,736.0	49.8	660.0	623.5	5,396.0
November .....	W	3,494.2	W	343.0	525.1	3,837.2	44.1	552.9	569.2	4,390.1
December .....	W	3,829.3	W	174.0	607.7	4,003.3	26.8	431.6	634.5	4,434.9
<b>2004 Average .....</b>	<b>W</b>	<b>3,811.4</b>	<b>W</b>	<b>348.3</b>	<b>527.3</b>	<b>4,159.7</b>	<b>53.2</b>	<b>514.1</b>	<b>580.5</b>	<b>4,673.8</b>
<b>Indiana</b>										
January .....	306.0	2,527.3	W	248.9	W	2,776.2	W	304.8	486.0	3,081.0
February .....	268.8	2,516.3	W	280.8	W	2,797.1	W	254.6	497.0	3,051.6
March .....	349.6	3,170.5	W	369.7	W	3,540.2	W	227.6	494.5	3,767.8
April .....	383.1	3,042.9	W	554.7	W	3,597.5	W	227.2	587.5	3,824.8
May .....	524.8	2,216.8	W	476.4	W	2,693.2	W	203.3	742.2	2,896.5
June .....	606.2	2,537.1	W	424.2	W	2,961.3	W	242.1	786.1	3,203.4
July .....	525.6	2,409.2	W	445.1	W	2,854.3	W	273.1	691.6	3,127.3
August .....	536.0	2,504.4	W	425.5	W	2,929.9	W	231.1	702.9	3,161.0
September .....	498.2	2,793.6	W	588.3	W	3,381.9	W	287.3	683.4	3,669.2
October .....	505.7	2,527.1	W	513.8	W	3,040.9	W	260.1	711.8	3,300.9
November .....	485.3	2,502.1	W	426.9	W	2,929.0	W	240.3	665.8	3,169.2
December .....	480.5	2,474.2	W	454.0	W	2,928.2	W	213.7	624.6	3,141.9
<b>2004 Average .....</b>	<b>456.4</b>	<b>2,601.0</b>	<b>W</b>	<b>434.1</b>	<b>W</b>	<b>3,035.1</b>	<b>W</b>	<b>247.0</b>	<b>639.8</b>	<b>3,282.1</b>
<b>Iowa</b>										
January .....	W	1,303.4	—	56.9	W	1,360.3	W	43.0	88.8	1,403.3
February .....	W	1,357.2	—	82.6	W	1,439.8	W	38.8	81.1	1,478.6
March .....	W	1,738.7	—	61.0	W	1,799.8	W	50.4	88.2	1,850.1
April .....	82.7	2,042.5	W	91.0	W	2,133.5	W	120.2	83.9	2,253.7
May .....	W	1,567.7	W	69.2	78.1	1,636.9	—	64.1	78.1	1,701.0
June .....	W	1,645.8	—	95.3	W	1,741.0	W	89.0	72.1	1,830.0
July .....	W	1,529.2	—	61.4	W	1,590.5	W	66.2	69.6	1,656.7
August .....	W	1,608.7	—	52.5	W	1,661.2	W	68.3	79.4	1,729.5
September .....	65.3	1,965.3	—	86.0	65.3	2,051.4	—	107.8	65.3	2,159.2
October .....	W	2,114.5	—	90.3	W	2,204.8	W	131.4	65.9	2,336.3
November .....	W	1,912.8	W	104.0	71.2	2,016.7	—	62.8	71.2	2,079.5
December .....	W	1,512.5	W	84.5	62.9	1,597.0	—	36.5	62.9	1,633.5
<b>2004 Average .....</b>	<b>74.0</b>	<b>1,691.2</b>	<b>W</b>	<b>77.7</b>	<b>W</b>	<b>1,768.8</b>	<b>W</b>	<b>73.2</b>	<b>75.5</b>	<b>1,842.0</b>
<b>Kansas</b>										
January .....	W	1,367.9	173.0	53.8	W	1,421.6	W	111.6	303.6	1,533.3
February .....	154.4	1,694.0	W	W	W	W	W	W	294.1	1,881.4
March .....	152.6	2,246.6	W	84.5	W	2,331.2	W	75.4	239.4	2,406.6
April .....	153.3	2,307.8	W	142.9	W	2,450.7	W	121.0	235.2	2,571.7
May .....	W	2,439.2	71.5	185.0	W	2,624.2	W	154.2	188.9	2,778.5
June .....	113.6	2,280.3	W	456.5	W	2,736.8	W	187.3	215.8	2,924.2
July .....	118.3	2,214.6	W	484.7	W	2,699.4	W	171.6	205.5	2,871.0
August .....	W	2,116.0	87.9	525.9	W	2,642.0	W	163.5	223.0	2,805.5
September .....	W	2,580.7	96.1	469.2	W	3,049.9	W	154.4	226.3	3,204.3
October .....	W	3,354.0	86.5	191.3	W	3,545.3	W	150.5	201.1	3,695.8
November .....	W	3,102.0	122.8	259.5	W	3,361.5	W	48.3	224.3	3,409.8
December .....	87.6	2,850.5	W	252.2	W	3,102.7	W	23.2	171.5	3,125.8
<b>2004 Average .....</b>	<b>123.8</b>	<b>2,381.2</b>	<b>W</b>	<b>263.6</b>	<b>W</b>	<b>2,644.8</b>	<b>W</b>	<b>124.5</b>	<b>227.0</b>	<b>2,769.3</b>

See footnotes at end of table.

**Table 46. Refiner No. 2 Distillate, Diesel Fuel, and Fuel Oil Volumes  
by PAD District and State**

(Thousand Gallons per Day) — Continued

Geographic Area Month	No. 2 Diesel Fuel						No. 2 Fuel Oil		No. 2 Distillate	
	Low-Sulfur		High-Sulfur		Total		Sales to End Users	Sales for Resale	Sales to End Users	Sales for Resale
	Sales to End Users	Sales for Resale	Sales to End Users	Sales for Resale	Sales to End Users	Sales for Resale				
<b>Kentucky</b>										
January .....	137.2	1,328.7	W	W	W	W	W	W	433.1	1,959.1
February .....	W	1,513.8	55.0	142.7	W	1,656.5	W	538.9	462.1	2,195.4
March .....	W	1,474.8	54.2	156.9	W	1,631.7	W	450.0	503.8	2,081.6
April .....	W	1,405.6	53.0	W	W	W	W	W	474.8	1,922.0
May .....	156.9	1,354.4	W	W	W	W	W	W	446.1	1,859.1
June .....	194.9	1,480.0	W	W	W	W	W	W	508.5	2,064.1
July .....	178.2	1,352.0	W	W	W	W	W	W	475.4	1,890.6
August .....	203.1	1,480.5	W	155.7	W	1,636.2	W	420.0	504.4	2,056.2
September .....	203.0	1,477.6	W	173.1	W	1,650.7	W	445.5	517.9	2,096.2
October .....	200.4	1,462.4	W	W	W	W	W	W	522.6	2,052.7
November .....	188.8	1,493.3	W	W	W	W	W	W	586.4	2,001.4
December .....	W	1,392.4	202.1	W	W	W	W	W	570.5	1,899.8
<b>2004 Average .....</b>	<b>174.4</b>	<b>1,433.8</b>	<b>W</b>	<b>152.7</b>	<b>W</b>	<b>1,586.5</b>	<b>W</b>	<b>418.8</b>	<b>500.4</b>	<b>2,005.3</b>
<b>Michigan</b>										
January .....	194.7	2,108.7	W	W	W	W	W	W	231.5	2,643.7
February .....	199.7	2,084.6	W	235.4	W	2,320.0	W	259.1	242.0	2,579.2
March .....	251.1	2,081.2	W	W	W	W	W	W	296.7	2,527.7
April .....	262.8	2,293.2	W	W	W	W	W	W	316.5	2,854.6
May .....	237.3	2,131.0	W	W	W	W	W	W	287.9	2,545.1
June .....	267.0	2,351.4	W	W	W	W	W	W	319.9	2,832.1
July .....	220.8	2,141.1	W	W	W	W	W	W	262.3	2,579.2
August .....	242.5	2,296.6	W	W	W	W	W	W	284.7	2,778.1
September .....	247.5	2,395.9	W	225.1	W	2,621.0	W	275.1	290.5	2,896.1
October .....	231.7	2,394.1	W	235.8	W	2,629.9	W	316.3	266.9	2,946.3
November .....	214.0	2,267.4	W	W	W	W	W	W	253.1	2,761.9
December .....	211.6	2,184.6	W	W	W	W	W	W	248.0	2,679.9
<b>2004 Average .....</b>	<b>231.7</b>	<b>2,227.2</b>	<b>W</b>	<b>W</b>	<b>W</b>	<b>W</b>	<b>W</b>	<b>W</b>	<b>275.0</b>	<b>2,718.1</b>
<b>Minnesota</b>										
January .....	464.0	1,552.4	W	W	W	W	W	W	578.9	2,065.1
February .....	250.4	1,575.2	W	W	W	W	W	W	326.7	2,040.6
March .....	215.5	1,613.6	W	W	W	W	W	W	281.1	2,020.3
April .....	235.5	2,098.7	W	W	W	W	W	W	316.2	2,627.6
May .....	230.6	1,932.0	W	W	W	W	W	W	297.7	2,386.1
June .....	245.5	2,090.6	W	W	W	W	W	W	310.8	2,442.0
July .....	228.3	2,026.6	W	W	W	W	W	W	290.4	2,370.7
August .....	252.5	2,056.9	W	323.9	W	2,380.8	W	52.8	305.2	2,433.6
September .....	224.6	2,230.8	W	363.2	W	2,593.9	W	242.0	289.4	2,835.9
October .....	224.5	2,531.8	W	358.0	W	2,889.7	W	78.8	293.5	2,968.6
November .....	242.6	2,210.4	W	282.6	W	2,493.0	W	46.4	306.0	2,539.4
December .....	227.7	2,035.7	W	W	W	W	W	W	303.7	2,317.4
<b>2004 Average .....</b>	<b>253.7</b>	<b>1,996.7</b>	<b>W</b>	<b>326.5</b>	<b>W</b>	<b>2,323.3</b>	<b>W</b>	<b>97.3</b>	<b>325.2</b>	<b>2,420.6</b>
<b>Missouri</b>										
January .....	136.7	1,550.5	W	132.1	W	1,682.6	W	32.2	255.0	1,714.8
February .....	143.6	1,471.2	W	W	W	W	W	W	265.1	1,640.9
March .....	181.0	2,033.6	W	204.3	W	2,237.9	W	14.2	312.9	2,252.1
April .....	214.8	1,910.6	W	W	W	W	W	W	314.2	2,175.0
May .....	195.9	1,755.4	W	W	W	W	W	W	305.7	2,004.2
June .....	183.8	2,109.4	W	W	W	W	W	W	260.5	2,451.4
July .....	177.2	2,048.0	W	218.9	W	2,266.9	W	27.1	231.3	2,294.0
August .....	186.2	2,123.5	W	W	W	W	W	W	247.2	2,419.8
September .....	237.9	2,042.7	W	W	W	W	W	W	341.4	2,489.0
October .....	213.5	1,872.8	W	223.6	W	2,096.4	W	27.6	341.3	2,124.0
November .....	178.4	1,966.4	W	220.3	W	2,186.7	W	19.6	283.8	2,206.3
December .....	148.3	1,957.3	W	W	W	W	W	W	276.8	2,162.4
<b>2004 Average .....</b>	<b>183.1</b>	<b>1,904.7</b>	<b>W</b>	<b>228.0</b>	<b>W</b>	<b>2,132.7</b>	<b>W</b>	<b>29.4</b>	<b>286.2</b>	<b>2,162.2</b>

See footnotes at end of table.



**Table 46. Refiner No. 2 Distillate, Diesel Fuel, and Fuel Oil Volumes by PAD District and State**  
(Thousand Gallons per Day) — Continued

Geographic Area Month	No. 2 Diesel Fuel						No. 2 Fuel Oil		No. 2 Distillate	
	Low-Sulfur		High-Sulfur		Total		Sales to End Users	Sales for Resale	Sales to End Users	Sales for Resale
	Sales to End Users	Sales for Resale	Sales to End Users	Sales for Resale	Sales to End Users	Sales for Resale				
<b>Nebraska</b>										
January .....	W	609.2	W	36.9	101.8	646.1	—	6.3	101.8	652.4
February .....	35.2	661.1	W	49.2	W	710.3	W	9.2	158.8	719.5
March .....	W	972.1	W	100.3	142.4	1,072.4	—	18.5	142.4	1,090.9
April .....	W	1,152.4	W	147.3	114.3	1,299.7	—	36.1	114.3	1,335.8
May .....	W	1,091.3	W	189.0	96.1	1,280.3	—	22.4	96.1	1,302.7
June .....	W	1,204.8	W	179.3	157.3	1,384.1	—	25.3	157.3	1,409.4
July .....	40.9	1,252.2	W	246.8	W	1,499.0	W	40.4	147.4	1,539.4
August .....	34.3	1,321.0	W	223.9	W	1,544.9	W	49.7	140.7	1,594.7
September .....	37.9	1,120.0	W	178.6	W	1,298.6	W	26.2	97.2	1,324.8
October .....	39.6	1,063.4	W	144.6	W	1,208.1	W	32.4	73.9	1,240.5
November .....	W	956.9	W	97.6	93.4	1,054.6	—	20.0	93.4	1,074.6
December .....	W	837.1	W	70.0	62.9	907.1	—	8.0	62.9	915.1
<b>2004 Average .....</b>	<b>38.2</b>	<b>1,021.1</b>	<b>W</b>	<b>139.0</b>	<b>W</b>	<b>1,160.1</b>	<b>W</b>	<b>24.6</b>	<b>115.3</b>	<b>1,184.7</b>
<b>North Dakota</b>										
January .....	0.9	395.6	W	W	W	W	W	W	W	490.1
February .....	W	389.8	W	84.9	W	474.8	W	16.2	W	491.0
March .....	W	539.5	W	87.9	W	627.4	—	24.6	W	652.0
April .....	W	740.6	W	156.9	W	897.5	W	32.4	W	929.9
May .....	W	616.3	W	134.0	W	750.3	W	7.0	W	757.2
June .....	W	592.4	W	94.7	W	687.1	W	7.1	W	694.2
July .....	1.8	579.7	W	W	W	W	W	W	W	712.8
August .....	W	674.0	W	171.9	W	845.9	W	12.4	W	858.3
September .....	1.5	695.4	W	W	W	W	—	W	W	835.2
October .....	W	717.9	W	140.0	W	857.9	—	17.1	W	874.9
November .....	W	621.4	W	100.1	W	721.5	W	14.1	W	735.6
December .....	3.7	553.5	W	103.0	W	656.5	—	8.9	W	665.4
<b>2004 Average .....</b>	<b>1.4</b>	<b>593.4</b>	<b>W</b>	<b>117.9</b>	<b>W</b>	<b>711.2</b>	<b>W</b>	<b>13.9</b>	<b>W</b>	<b>725.2</b>
<b>Ohio</b>										
January .....	W	2,783.2	W	305.5	722.3	3,088.7	307.6	681.2	1,029.9	3,769.9
February .....	W	2,304.6	W	205.6	751.7	2,510.1	366.9	534.4	1,118.7	3,044.5
March .....	W	2,276.0	W	271.3	776.4	2,547.3	331.4	361.3	1,107.7	2,908.6
April .....	565.3	2,347.7	W	201.0	W	2,548.7	W	392.3	1,135.7	2,941.0
May .....	W	2,555.7	W	270.1	744.9	2,825.8	313.7	378.0	1,058.5	3,203.8
June .....	W	2,937.0	W	308.8	763.0	3,245.8	330.0	463.2	1,093.0	3,709.0
July .....	W	2,618.3	W	334.2	746.7	2,952.5	294.0	435.8	1,040.7	3,388.3
August .....	W	2,647.8	W	382.0	771.7	3,029.8	281.0	484.4	1,052.8	3,514.2
September .....	W	2,865.4	W	480.3	789.6	3,345.7	286.6	458.5	1,076.2	3,804.2
October .....	W	2,697.4	W	415.0	823.9	3,112.4	360.3	599.6	1,184.2	3,711.9
November .....	W	2,632.3	W	289.2	806.9	2,921.5	362.7	491.3	1,169.7	3,412.8
December .....	W	2,728.2	W	431.5	825.2	3,159.7	207.3	529.2	1,032.5	3,688.9
<b>2004 Average .....</b>	<b>W</b>	<b>2,617.0</b>	<b>W</b>	<b>325.2</b>	<b>775.1</b>	<b>2,942.2</b>	<b>316.1</b>	<b>484.2</b>	<b>1,091.2</b>	<b>3,426.4</b>
<b>Oklahoma</b>										
January .....	117.2	2,825.6	W	W	W	W	W	W	930.3	3,496.9
February .....	110.4	3,472.6	W	W	W	W	W	W	849.4	3,972.4
March .....	119.1	4,958.2	W	W	W	W	W	W	1,046.0	5,478.6
April .....	115.7	5,016.0	W	W	W	W	W	W	1,192.1	5,742.5
May .....	102.0	4,880.1	W	193.8	W	5,073.8	W	267.2	1,056.7	5,341.0
June .....	96.7	4,467.6	W	W	W	W	W	W	1,178.9	5,089.6
July .....	94.7	3,864.6	W	243.3	W	4,107.9	W	248.7	1,036.6	4,356.5
August .....	82.9	4,055.3	W	W	W	W	W	W	1,246.1	4,530.0
September .....	W	5,294.5	W	W	1,000.6	W	—	W	1,000.6	6,096.0
October .....	75.5	4,486.7	W	W	W	W	W	W	1,395.1	5,339.2
November .....	71.5	4,818.7	W	W	W	W	W	W	918.2	5,547.9
December .....	61.0	3,480.0	W	W	W	W	W	W	1,018.9	4,252.1
<b>2004 Average .....</b>	<b>101.6</b>	<b>4,299.6</b>	<b>W</b>	<b>W</b>	<b>W</b>	<b>W</b>	<b>W</b>	<b>W</b>	<b>1,073.6</b>	<b>4,934.7</b>

See footnotes at end of table.



**Table 46. Refiner No. 2 Distillate, Diesel Fuel, and Fuel Oil Volumes by PAD District and State**  
(Thousand Gallons per Day) — Continued

Geographic Area Month	No. 2 Diesel Fuel						No. 2 Fuel Oil		No. 2 Distillate	
	Low-Sulfur		High-Sulfur		Total		Sales to End Users	Sales for Resale	Sales to End Users	Sales for Resale
	Sales to End Users	Sales for Resale	Sales to End Users	Sales for Resale	Sales to End Users	Sales for Resale				
<b>South Dakota</b>										
January .....	49.4	345.8	—	22.6	49.4	368.5	—	11.7	W	380.2
February .....	34.8	383.7	—	15.4	34.8	399.1	—	15.4	W	414.5
March .....	12.8	548.7	—	15.9	12.8	564.6	—	15.2	W	579.8
April .....	13.6	654.0	—	21.8	13.6	675.8	—	38.2	W	714.1
May .....	W	527.9	W	W	15.1	W	—	W	W	575.8
June .....	W	593.7	W	42.2	22.9	636.0	—	12.1	W	648.1
July .....	11.1	642.2	—	W	11.1	W	—	W	W	710.7
August .....	8.7	617.6	—	31.7	8.7	649.3	—	18.6	W	667.9
September .....	W	627.2	W	32.1	W	659.3	—	14.2	W	673.6
October .....	W	693.4	W	W	7.7	W	—	W	W	779.3
November .....	10.7	522.8	—	31.0	10.7	553.7	—	20.8	W	574.5
December .....	2.5	367.0	—	29.6	2.5	396.6	—	10.0	W	406.5
<b>2004 Average .....</b>	<b>W</b>	<b>543.9</b>	<b>W</b>	<b>31.9</b>	<b>17.6</b>	<b>575.8</b>	<b>—</b>	<b>18.3</b>	<b>W</b>	<b>594.1</b>
<b>Tennessee</b>										
January .....	W	2,597.1	161.1	272.2	W	2,869.2	W	369.1	422.5	3,238.4
February .....	202.6	2,700.6	W	316.2	W	3,016.8	W	353.8	408.2	3,370.6
March .....	253.6	2,979.2	W	280.3	W	3,259.5	W	404.5	450.6	3,664.0
April .....	181.4	2,776.9	W	263.8	W	3,040.7	W	398.0	428.6	3,438.7
May .....	W	2,675.3	239.6	267.7	W	2,943.0	W	361.6	562.5	3,304.6
June .....	235.8	2,737.2	W	349.1	W	3,086.3	W	376.6	465.6	3,462.9
July .....	238.2	2,666.6	W	273.7	W	2,940.4	W	362.7	465.2	3,303.0
August .....	310.6	2,744.9	W	283.1	W	3,027.9	W	390.3	531.0	3,418.2
September .....	287.8	2,790.8	W	397.5	W	3,188.3	W	387.2	532.3	3,575.6
October .....	367.6	2,600.9	W	322.9	W	2,923.8	W	394.6	556.5	3,318.4
November .....	349.9	2,616.1	W	349.7	W	2,965.8	W	371.7	673.3	3,337.5
December .....	W	2,523.5	282.1	324.4	W	2,847.9	W	371.3	641.1	3,219.3
<b>2004 Average .....</b>	<b>262.5</b>	<b>2,700.4</b>	<b>W</b>	<b>308.0</b>	<b>W</b>	<b>3,008.4</b>	<b>W</b>	<b>378.5</b>	<b>511.9</b>	<b>3,387.0</b>
<b>Wisconsin</b>										
January .....	W	1,948.7	W	246.8	111.3	2,195.5	—	101.5	111.3	2,297.0
February .....	W	1,845.1	W	217.4	105.8	2,062.5	—	110.9	105.8	2,173.4
March .....	W	2,009.7	W	117.6	136.2	2,127.3	—	105.4	136.2	2,232.7
April .....	W	2,018.7	W	107.3	157.8	2,126.0	—	146.4	157.8	2,272.4
May .....	W	1,814.1	W	123.2	158.3	1,937.3	—	153.4	158.3	2,090.7
June .....	W	1,983.2	W	137.8	154.6	2,121.0	—	144.1	154.6	2,265.1
July .....	W	1,877.6	W	141.0	134.6	2,018.6	—	141.6	134.6	2,160.2
August .....	W	1,871.4	W	121.5	144.1	1,992.9	—	160.4	144.1	2,153.3
September .....	W	2,029.5	W	147.0	138.3	2,176.5	—	133.6	138.3	2,310.1
October .....	W	1,993.5	W	166.6	139.3	2,160.1	—	186.7	139.3	2,346.8
November .....	W	1,901.4	W	142.9	171.2	2,044.3	—	201.7	171.2	2,246.0
December .....	W	1,901.4	W	218.2	131.2	2,119.6	—	158.0	131.2	2,277.6
<b>2004 Average .....</b>	<b>W</b>	<b>1,932.8</b>	<b>W</b>	<b>157.2</b>	<b>140.3</b>	<b>2,090.0</b>	<b>—</b>	<b>145.4</b>	<b>140.3</b>	<b>2,235.4</b>
<b>PAD District III</b>										
January .....	1,556.9	21,103.5	742.6	8,148.8	2,299.5	29,252.3	70.7	2,578.0	2,370.2	31,830.3
February .....	1,417.3	22,481.9	552.8	8,467.4	1,970.1	30,949.3	69.8	3,223.2	2,039.9	34,172.6
March .....	1,668.7	25,716.0	585.9	6,786.4	2,254.6	32,502.4	74.5	2,530.7	2,329.1	35,033.1
April .....	1,465.0	27,717.8	873.5	7,251.7	2,338.5	34,969.5	82.3	2,177.3	2,420.8	37,146.8
May .....	1,831.0	27,450.0	1,416.2	7,215.9	3,247.2	34,666.0	58.1	2,147.0	3,305.3	36,813.0
June .....	1,610.9	26,427.4	1,659.5	9,301.6	3,270.4	35,728.9	65.7	2,061.7	3,336.1	37,790.6
July .....	1,618.5	26,592.0	1,466.7	7,079.7	3,085.2	33,671.7	65.8	2,629.0	3,151.0	36,300.7
August .....	1,765.2	27,347.3	1,650.2	7,061.2	3,415.4	34,408.5	77.4	2,490.5	3,492.7	36,899.1
September .....	1,723.6	28,785.8	1,565.7	6,040.1	3,289.3	34,825.9	101.9	2,349.9	3,391.2	37,175.8
October .....	1,982.6	28,054.9	1,475.8	5,900.4	3,458.4	33,955.2	100.2	2,448.8	3,558.5	36,404.1
November .....	1,937.6	27,079.9	1,162.5	7,009.3	3,100.0	34,089.2	84.6	2,756.0	3,184.6	36,845.2
December .....	1,985.6	26,888.3	1,345.0	8,209.6	3,330.6	35,097.9	110.3	4,607.3	3,440.9	39,705.1
<b>2004 Average .....</b>	<b>1,715.5</b>	<b>26,311.5</b>	<b>1,210.4</b>	<b>7,366.4</b>	<b>2,925.9</b>	<b>33,677.9</b>	<b>80.1</b>	<b>2,667.2</b>	<b>3,006.1</b>	<b>36,345.1</b>

See footnotes at end of table.

**Table 46. Refiner No. 2 Distillate, Diesel Fuel, and Fuel Oil Volumes by PAD District and State**

(Thousand Gallons per Day) — Continued

Geographic Area Month	No. 2 Diesel Fuel						No. 2 Fuel Oil		No. 2 Distillate	
	Low-Sulfur		High-Sulfur		Total		Sales to End Users	Sales for Resale	Sales to End Users	Sales for Resale
	Sales to End Users	Sales for Resale	Sales to End Users	Sales for Resale	Sales to End Users	Sales for Resale				
<b>Alabama</b>										
January .....	66.5	1,242.8	W	136.1	W	1,378.9	W	180.0	186.3	1,558.9
February .....	58.4	1,262.6	W	157.8	W	1,420.3	W	171.6	168.8	1,591.9
March .....	55.3	W	W	W	W	1,689.2	W	212.5	151.1	1,901.7
April .....	62.3	1,534.2	W	139.5	W	1,673.7	W	254.3	151.2	1,928.0
May .....	67.1	1,398.4	W	142.8	W	1,541.3	W	248.5	143.3	1,789.8
June .....	59.3	W	W	W	W	1,632.5	W	213.3	140.8	1,845.8
July .....	64.0	1,525.0	W	185.7	W	1,710.7	W	192.5	145.8	1,903.3
August .....	64.7	W	W	W	W	1,727.2	W	203.0	144.1	1,930.2
September .....	68.1	1,675.7	W	156.1	W	1,831.8	W	225.8	146.2	2,057.6
October .....	W	1,665.6	71.8	128.9	W	1,794.5	W	213.5	153.7	2,007.9
November .....	W	1,575.2	W	124.7	W	1,699.9	W	193.9	143.8	1,893.8
December .....	W	1,522.4	136.9	122.0	W	1,644.4	W	182.4	221.3	1,826.8
<b>2004 Average .....</b>	<b>W</b>	<b>1,492.0</b>	<b>75.7</b>	<b>153.9</b>	<b>W</b>	<b>1,645.9</b>	<b>W</b>	<b>207.7</b>	<b>158.1</b>	<b>1,853.5</b>
<b>Arkansas</b>										
January .....	W	W	240.1	W	W	1,367.4	W	3.7	359.5	1,371.1
February .....	111.1	W	31.0	W	142.1	1,254.2	—	7.2	142.1	1,261.4
March .....	W	1,275.9	98.1	425.9	W	1,701.8	W	15.7	233.4	1,717.5
April .....	84.2	1,117.1	310.1	522.7	394.2	1,639.8	—	9.9	394.2	1,649.7
May .....	60.1	W	282.2	W	342.3	1,431.8	—	21.2	342.3	1,453.0
June .....	80.9	1,274.7	336.4	722.1	417.3	1,996.8	—	13.0	417.3	2,009.8
July .....	93.9	W	320.5	W	414.5	1,700.7	—	17.6	414.5	1,718.3
August .....	101.2	1,057.2	402.0	778.6	503.1	1,835.9	—	18.2	503.1	1,854.0
September .....	91.1	W	331.9	W	423.0	1,613.0	—	14.4	423.0	1,627.4
October .....	152.9	W	314.7	W	467.6	1,367.0	—	18.0	467.6	1,385.0
November .....	131.8	W	268.0	W	399.8	1,383.0	—	16.5	399.8	1,399.5
December .....	111.7	W	337.0	W	448.8	1,328.2	—	14.9	448.8	1,343.1
<b>2004 Average .....</b>	<b>W</b>	<b>W</b>	<b>273.6</b>	<b>W</b>	<b>W</b>	<b>1,552.1</b>	<b>W</b>	<b>14.2</b>	<b>379.8</b>	<b>1,566.3</b>
<b>Louisiana</b>										
January .....	W	2,237.6	106.3	4,862.7	W	7,100.3	W	792.1	150.1	7,892.4
February .....	W	2,060.9	161.7	5,602.4	W	7,663.3	W	1,204.9	203.4	8,868.2
March .....	W	2,308.6	131.6	4,034.5	W	6,343.1	W	959.8	175.9	7,302.9
April .....	W	3,053.4	209.5	4,465.1	W	7,518.4	W	837.3	305.8	8,355.7
May .....	W	2,746.3	122.1	3,809.9	W	6,556.2	W	902.8	217.4	7,459.0
June .....	W	3,817.4	265.6	4,787.8	W	8,605.1	W	829.6	360.7	9,434.7
July .....	W	3,915.2	200.5	2,959.2	W	6,874.5	W	1,280.5	302.6	8,154.9
August .....	W	3,140.7	205.8	3,310.0	W	6,450.7	W	1,044.3	332.7	7,495.1
September .....	W	3,070.0	203.9	3,246.8	W	6,316.8	W	1,169.6	349.3	7,486.4
October .....	W	3,258.9	284.5	3,151.5	W	6,410.4	W	1,058.9	446.2	7,469.3
November .....	119.5	2,819.6	W	4,180.4	W	7,000.0	W	1,546.5	212.8	8,546.5
December .....	W	3,210.1	130.7	4,553.3	W	7,763.3	W	1,491.0	308.0	9,254.3
<b>2004 Average .....</b>	<b>W</b>	<b>2,972.4</b>	<b>173.6</b>	<b>4,071.0</b>	<b>W</b>	<b>7,043.4</b>	<b>W</b>	<b>1,092.5</b>	<b>280.5</b>	<b>8,135.9</b>
<b>Mississippi</b>										
January .....	W	1,182.3	W	264.8	53.2	1,447.1	—	112.7	53.2	1,559.7
February .....	W	1,375.6	W	366.2	51.6	1,741.8	—	200.3	51.6	1,942.1
March .....	W	1,782.9	W	538.0	50.0	2,320.9	—	218.3	50.0	2,539.2
April .....	W	1,930.7	W	618.6	43.2	2,549.4	—	126.6	43.2	2,676.0
May .....	W	1,688.7	W	757.0	38.1	2,445.7	—	148.2	38.1	2,593.9
June .....	W	1,868.2	W	646.0	40.8	2,514.1	—	126.8	40.8	2,640.9
July .....	W	1,638.7	W	487.5	46.7	2,126.2	—	185.0	46.7	2,311.2
August .....	W	1,527.0	W	620.0	66.0	2,147.0	—	153.6	66.0	2,300.6
September .....	W	1,676.3	W	413.0	64.4	2,089.3	—	186.2	64.4	2,275.5
October .....	W	1,422.5	W	408.6	58.0	1,831.1	—	108.6	58.0	1,939.7
November .....	W	1,461.4	W	336.2	50.3	1,797.6	—	112.4	50.3	1,910.0
December .....	W	1,115.4	W	417.4	48.7	1,532.8	—	143.2	48.7	1,676.0
<b>2004 Average .....</b>	<b>W</b>	<b>1,554.8</b>	<b>W</b>	<b>490.0</b>	<b>50.9</b>	<b>2,044.8</b>	<b>—</b>	<b>151.7</b>	<b>50.9</b>	<b>2,196.5</b>

See footnotes at end of table.

**Table 46. Refiner No. 2 Distillate, Diesel Fuel, and Fuel Oil Volumes by PAD District and State**  
(Thousand Gallons per Day) — Continued

Geographic Area Month	No. 2 Diesel Fuel						No. 2 Fuel Oil		No. 2 Distillate	
	Low-Sulfur		High-Sulfur		Total		Sales to End Users	Sales for Resale	Sales to End Users	Sales for Resale
	Sales to End Users	Sales for Resale	Sales to End Users	Sales for Resale	Sales to End Users	Sales for Resale				
<b>New Mexico</b>										
January .....	W	W	W	W	77.4	934.7	-	-	77.4	934.7
February .....	W	W	W	W	100.9	1,063.4	-	-	100.9	1,063.4
March .....	W	W	W	W	82.7	1,200.8	-	-	82.7	1,200.8
April .....	W	1,105.5	W	55.1	96.2	1,160.6	-	-	96.2	1,160.6
May .....	W	W	W	W	90.2	1,239.7	-	-	90.2	1,239.7
June .....	W	W	W	W	85.4	1,220.6	-	-	85.4	1,220.6
July .....	87.8	W	W	W	W	1,200.5	W	-	92.5	1,200.5
August .....	W	W	W	W	96.8	1,180.1	-	-	96.8	1,180.1
September .....	W	W	W	W	94.2	1,142.2	-	-	94.2	1,142.2
October .....	W	W	W	W	91.7	1,255.9	-	-	91.7	1,255.9
November .....	98.3	W	-	W	98.3	1,121.2	-	-	98.3	1,121.2
December .....	W	W	W	W	91.1	1,144.9	-	-	91.1	1,144.9
<b>2004 Average .....</b>	<b>82.7</b>	<b>W</b>	<b>W</b>	<b>W</b>	<b>W</b>	<b>1,155.8</b>	<b>W</b>	<b>-</b>	<b>91.4</b>	<b>1,155.8</b>
<b>Texas</b>										
January .....	1,230.1	14,471.1	W	2,552.9	W	17,023.9	W	1,489.5	1,543.8	18,513.4
February .....	W	15,727.3	242.3	2,078.9	W	17,806.2	W	1,639.2	1,373.1	19,445.4
March .....	1,339.8	17,698.6	W	1,548.0	W	19,246.6	W	1,124.4	1,636.0	20,371.0
April .....	W	18,977.0	254.2	1,450.6	W	20,427.6	W	949.2	1,430.2	21,376.8
May .....	W	19,505.4	924.4	1,945.9	W	21,451.3	W	826.3	2,474.0	22,277.5
June .....	W	16,855.4	953.2	2,904.3	W	19,759.7	W	879.0	2,291.2	20,638.8
July .....	W	17,263.6	850.6	2,795.5	W	20,059.1	W	953.4	2,149.0	21,012.5
August .....	W	18,961.7	937.4	2,105.8	W	21,067.6	W	1,071.5	2,350.0	22,139.1
September .....	W	20,170.9	931.3	1,661.7	W	21,832.7	W	754.0	2,314.0	22,586.6
October .....	1,514.3	19,483.0	W	1,813.5	W	21,296.5	W	1,049.8	2,341.4	22,346.2
November .....	1,486.2	19,087.9	W	1,999.5	W	21,087.5	W	886.7	2,279.7	21,974.2
December .....	1,562.9	18,912.4	W	2,771.9	W	21,684.2	W	2,775.8	2,323.0	24,460.1
<b>2004 Average .....</b>	<b>1,345.0</b>	<b>18,098.3</b>	<b>W</b>	<b>2,137.5</b>	<b>W</b>	<b>20,235.8</b>	<b>W</b>	<b>1,201.1</b>	<b>2,045.4</b>	<b>21,436.9</b>
<b>PAD District IV</b>										
January .....	1,057.3	3,874.7	W	W	W	W	W	W	1,654.5	4,178.2
February .....	1,069.0	4,216.6	W	W	W	W	W	W	1,681.1	4,627.3
March .....	1,095.3	4,563.8	W	W	W	W	W	W	1,762.0	5,069.5
April .....	1,190.5	4,760.4	W	W	W	W	W	W	1,815.4	5,269.6
May .....	1,203.5	4,417.3	W	W	W	W	W	W	1,854.7	4,781.2
June .....	1,254.6	4,943.8	W	W	W	W	W	W	1,889.3	5,433.3
July .....	1,345.7	5,317.3	W	W	W	W	W	W	2,005.6	5,953.6
August .....	1,270.8	5,006.3	W	W	W	W	W	W	2,007.3	5,647.4
September .....	1,283.0	5,110.4	W	W	W	W	W	W	2,006.8	5,982.9
October .....	1,259.5	4,680.8	W	W	W	W	W	W	1,933.8	5,380.2
November .....	1,203.6	4,537.5	W	W	W	W	W	W	1,975.5	5,048.5
December .....	1,117.5	4,584.6	W	W	W	W	W	W	1,819.5	5,114.3
<b>2004 Average .....</b>	<b>1,196.2</b>	<b>4,668.4</b>	<b>W</b>	<b>W</b>	<b>W</b>	<b>W</b>	<b>W</b>	<b>W</b>	<b>1,867.5</b>	<b>5,207.9</b>
<b>Colorado</b>										
January .....	W	W	W	W	419.4	W	-	W	419.4	1,190.3
February .....	W	1,245.2	W	W	438.3	W	-	W	438.3	1,310.0
March .....	W	1,456.2	W	W	450.0	W	-	W	450.0	1,535.1
April .....	W	1,365.2	W	W	457.9	W	-	W	457.9	1,437.9
May .....	W	1,317.4	W	W	492.4	W	-	W	492.4	1,373.3
June .....	W	1,442.8	W	W	523.5	W	-	W	523.5	1,519.5
July .....	W	1,702.1	W	W	564.5	W	-	W	564.5	1,841.9
August .....	W	1,513.8	W	W	525.7	W	-	W	525.7	1,643.5
September .....	W	1,470.3	W	W	481.2	W	-	W	481.2	1,797.7
October .....	W	W	W	W	492.2	W	-	W	492.2	1,814.9
November .....	W	1,572.1	W	W	498.3	W	-	W	498.3	1,784.0
December .....	W	W	W	W	439.2	W	-	W	439.2	1,694.6
<b>2004 Average .....</b>	<b>W</b>	<b>1,436.1</b>	<b>W</b>	<b>W</b>	<b>482.0</b>	<b>W</b>	<b>-</b>	<b>W</b>	<b>482.0</b>	<b>1,579.4</b>

See footnotes at end of table.

**Table 46. Refiner No. 2 Distillate, Diesel Fuel, and Fuel Oil Volumes by PAD District and State**

(Thousand Gallons per Day) — Continued

Geographic Area Month	No. 2 Diesel Fuel						No. 2 Fuel Oil		No. 2 Distillate	
	Low-Sulfur		High-Sulfur		Total		Sales to End Users	Sales for Resale	Sales to End Users	Sales for Resale
	Sales to End Users	Sales for Resale	Sales to End Users	Sales for Resale	Sales to End Users	Sales for Resale				
<b>Idaho</b>										
January .....	W	580.9	W	118.3	43.7	699.2	-	-	43.7	699.2
February .....	W	618.6	W	W	43.7	W	-	W	43.7	768.4
March .....	W	631.2	W	203.2	51.7	834.4	-	-	51.7	834.4
April .....	W	646.8	W	201.9	54.3	848.7	-	-	54.3	848.7
May .....	38.8	589.8	16.2	126.5	54.9	716.4	-	-	54.9	716.4
June .....	44.5	607.9	18.1	143.0	62.6	750.9	-	-	62.6	750.9
July .....	W	785.6	W	225.5	62.3	1,011.2	-	-	62.3	1,011.2
August .....	57.6	600.2	14.9	216.6	72.5	816.9	-	-	72.5	816.9
September .....	W	761.8	W	244.6	58.2	1,006.4	-	-	58.2	1,006.4
October .....	43.8	658.5	16.7	196.1	60.6	854.6	-	-	60.6	854.6
November .....	W	W	W	W	47.7	W	-	W	47.7	723.7
December .....	W	631.0	W	122.6	36.2	753.5	-	-	36.2	753.5
<b>2004 Average</b> .....	<b>W</b>	<b>W</b>	<b>W</b>	<b>W</b>	<b>54.1</b>	<b>W</b>	<b>-</b>	<b>W</b>	<b>54.1</b>	<b>815.4</b>
<b>Montana</b>										
January .....	W	W	-	W	W	450.8	W	-	283.4	450.8
February .....	220.5	W	-	W	220.5	537.9	-	-	220.5	537.9
March .....	177.6	W	-	W	177.6	589.4	-	-	177.6	589.4
April .....	W	W	-	W	W	610.4	W	-	270.4	610.4
May .....	228.4	W	-	W	228.4	569.1	-	-	228.4	569.1
June .....	W	W	-	W	W	650.6	W	-	264.4	650.6
July .....	W	W	-	W	W	724.9	W	-	288.8	724.9
August .....	W	W	-	W	W	720.1	W	-	308.6	720.1
September .....	W	W	-	W	W	706.2	W	-	368.2	706.2
October .....	W	W	-	W	W	584.6	W	-	309.0	584.6
November .....	W	W	-	W	W	631.3	W	-	363.9	631.3
December .....	W	563.2	-	-	W	563.2	W	-	390.7	563.2
<b>2004 Average</b> .....	<b>W</b>	<b>W</b>	<b>-</b>	<b>W</b>	<b>W</b>	<b>611.5</b>	<b>W</b>	<b>-</b>	<b>289.6</b>	<b>611.5</b>
<b>Utah</b>										
January .....	W	1,031.0	W	150.7	388.6	1,181.6	-	-	388.6	1,181.6
February .....	W	1,186.1	W	195.1	416.0	1,381.2	-	-	416.0	1,381.2
March .....	W	1,148.8	W	222.5	423.0	1,371.4	-	-	423.0	1,371.4
April .....	W	1,274.8	W	233.2	435.2	1,508.0	-	-	435.2	1,508.0
May .....	W	1,180.1	W	168.1	444.3	1,348.2	-	-	444.3	1,348.2
June .....	W	1,354.3	W	267.5	410.3	1,621.8	-	-	410.3	1,621.8
July .....	W	1,292.7	W	270.5	443.7	1,563.3	-	-	443.7	1,563.3
August .....	W	1,313.5	W	293.4	460.5	1,606.9	-	-	460.5	1,606.9
September .....	W	1,279.5	W	299.3	453.6	1,578.8	-	-	453.6	1,578.8
October .....	W	980.6	W	161.4	468.5	1,141.9	-	-	468.5	1,141.9
November .....	W	883.7	W	183.6	394.5	1,067.3	-	-	394.5	1,067.3
December .....	W	1,117.1	W	221.9	362.6	1,339.0	-	-	362.6	1,339.0
<b>2004 Average</b> .....	<b>W</b>	<b>1,169.8</b>	<b>W</b>	<b>222.2</b>	<b>425.1</b>	<b>1,391.9</b>	<b>-</b>	<b>-</b>	<b>425.1</b>	<b>1,391.9</b>
<b>Wyoming</b>										
January .....	278.9	656.2	W	-	W	656.2	W	-	519.5	656.2
February .....	290.2	W	W	W	W	629.7	W	-	562.6	629.7
March .....	334.8	W	W	W	W	739.4	W	-	659.7	739.4
April .....	349.9	W	W	W	W	864.7	W	-	597.6	864.7
May .....	362.8	W	W	W	W	774.3	W	-	634.7	774.3
June .....	389.5	W	W	W	W	890.6	W	-	628.3	890.6
July .....	411.5	W	W	W	W	812.4	W	-	646.3	812.4
August .....	367.2	W	W	W	W	860.1	W	-	640.0	860.1
September .....	W	W	W	W	645.7	893.8	-	-	645.7	893.8
October .....	W	984.2	W	-	603.5	984.2	-	-	603.5	984.2
November .....	W	842.2	W	-	671.1	842.2	-	-	671.1	842.2
December .....	W	W	W	W	590.8	763.9	-	-	590.8	763.9
<b>2004 Average</b> .....	<b>354.4</b>	<b>809.0</b>	<b>W</b>	<b>0.6</b>	<b>W</b>	<b>809.6</b>	<b>W</b>	<b>-</b>	<b>616.7</b>	<b>809.6</b>

See footnotes at end of table.

**Table 46. Refiner No. 2 Distillate, Diesel Fuel, and Fuel Oil Volumes by PAD District and State**  
(Thousand Gallons per Day) — Continued

Geographic Area Month	No. 2 Diesel Fuel						No. 2 Fuel Oil		No. 2 Distillate	
	Low-Sulfur		High-Sulfur		Total		Sales to End Users	Sales for Resale	Sales to End Users	Sales for Resale
	Sales to End Users	Sales for Resale	Sales to End Users	Sales for Resale	Sales to End Users	Sales for Resale				
<b>PAD District V</b>										
January .....	2,519.8	12,178.0	W	W	W	W	W	W	3,831.1	13,773.5
February .....	2,538.9	12,696.6	W	W	W	W	W	W	3,965.0	14,122.0
March .....	2,749.7	13,843.0	W	W	W	W	W	W	4,111.2	15,467.3
April .....	2,739.6	14,015.6	W	W	W	W	W	W	4,058.0	15,415.0
May .....	2,700.5	13,836.3	W	W	W	W	W	W	3,995.0	15,290.3
June .....	2,897.6	15,276.3	W	W	W	W	W	W	4,502.2	17,386.9
July .....	2,749.4	14,839.1	W	W	W	W	W	W	4,349.3	16,899.9
August .....	2,887.5	15,406.9	W	W	W	W	W	W	4,423.5	17,233.7
September .....	2,967.9	15,761.7	W	W	W	W	W	W	4,315.8	17,793.3
October .....	2,797.6	14,729.1	W	W	W	W	W	W	3,873.3	16,128.7
November .....	2,629.2	14,338.6	W	W	W	W	W	W	3,705.8	15,959.0
December .....	2,554.0	14,236.6	W	W	W	W	W	W	4,074.5	15,729.0
<b>2004 Average .....</b>	<b>2,727.8</b>	<b>14,265.3</b>	<b>W</b>	<b>W</b>	<b>W</b>	<b>W</b>	<b>W</b>	<b>W</b>	<b>4,100.6</b>	<b>15,935.4</b>
<b>Alaska</b>										
January .....	W	W	W	W	W	W	W	W	211.2	295.4
February .....	W	W	W	W	W	W	W	W	W	301.8
March .....	W	W	W	W	W	W	W	W	203.4	423.1
April .....	W	W	W	W	W	48.1	W	217.8	197.2	265.9
May .....	W	W	W	W	W	W	W	264.6	160.5	431.5
June .....	W	W	W	W	W	W	W	326.1	182.2	589.3
July .....	W	W	W	W	W	W	W	319.6	255.3	808.5
August .....	W	W	W	W	W	W	W	W	356.9	529.0
September .....	W	W	W	W	W	W	W	215.4	299.7	544.4
October .....	W	W	W	W	W	W	W	152.4	207.1	W
November .....	W	W	W	W	W	W	W	119.9	153.7	210.4
December .....	W	W	W	W	W	W	W	114.8	153.2	168.3
<b>2004 Average .....</b>	<b>W</b>	<b>W</b>	<b>W</b>	<b>W</b>	<b>W</b>	<b>212.2</b>	<b>W</b>	<b>186.7</b>	<b>221.0</b>	<b>398.9</b>
<b>Arizona</b>										
January .....	W	W	W	W	542.2	1,092.3	-	-	542.2	1,092.3
February .....	W	W	W	W	550.2	979.7	-	-	550.2	979.7
March .....	W	1,237.1	W	15.7	586.5	1,252.8	-	-	586.5	1,252.8
April .....	W	W	W	W	605.3	1,040.9	-	-	605.3	1,040.9
May .....	W	W	W	W	562.6	1,044.5	-	-	562.6	1,044.5
June .....	W	W	W	W	579.6	1,212.4	-	-	579.6	1,212.4
July .....	W	W	W	W	575.0	1,118.4	-	-	575.0	1,118.4
August .....	W	W	W	W	613.8	1,233.5	-	-	613.8	1,233.5
September .....	616.7	W	-	W	616.7	1,263.0	-	-	616.7	1,263.0
October .....	602.1	W	-	W	602.1	1,243.5	-	-	602.1	1,243.5
November .....	582.7	W	-	W	582.7	1,343.1	-	-	582.7	1,343.1
December .....	584.7	W	-	W	584.7	1,161.2	-	-	584.7	1,161.2
<b>2004 Average .....</b>	<b>W</b>	<b>1,156.8</b>	<b>W</b>	<b>9.1</b>	<b>583.5</b>	<b>1,165.9</b>	<b>-</b>	<b>-</b>	<b>583.5</b>	<b>1,165.9</b>
<b>California</b>										
January .....	W	W	W	W	1,649.2	7,755.5	-	-	1,649.2	7,755.5
February .....	W	W	W	W	1,706.9	8,297.2	-	-	1,706.9	8,297.2
March .....	W	W	W	W	1,822.9	8,674.7	-	-	1,822.9	8,674.7
April .....	W	W	W	W	1,843.2	9,081.9	-	-	1,843.2	9,081.9
May .....	W	W	W	W	1,843.7	9,303.2	-	-	1,843.7	9,303.2
June .....	W	10,119.8	W	W	2,004.6	W	-	W	2,004.6	10,385.3
July .....	W	9,857.8	W	W	1,899.0	W	-	W	1,899.0	9,942.7
August .....	W	10,137.5	W	W	1,933.3	W	-	W	1,933.3	10,174.6
September .....	W	W	W	W	1,954.0	10,296.9	-	-	1,954.0	10,296.9
October .....	W	W	W	W	1,858.9	9,340.0	-	-	1,858.9	9,340.0
November .....	W	W	W	W	1,743.4	9,473.2	-	-	1,743.4	9,473.2
December .....	W	W	W	W	1,680.0	9,082.7	-	-	1,680.0	9,082.7
<b>2004 Average .....</b>	<b>W</b>	<b>9,245.2</b>	<b>W</b>	<b>W</b>	<b>1,828.3</b>	<b>W</b>	<b>-</b>	<b>W</b>	<b>1,828.3</b>	<b>9,317.5</b>

See footnotes at end of table.

**Table 46. Refiner No. 2 Distillate, Diesel Fuel, and Fuel Oil Volumes  
by PAD District and State**  
(Thousand Gallons per Day) — Continued

Geographic Area Month	No. 2 Diesel Fuel						No. 2 Fuel Oil		No. 2 Distillate	
	Low-Sulfur		High-Sulfur		Total		Sales to End Users	Sales for Resale	Sales to End Users	Sales for Resale
	Sales to End Users	Sales for Resale	Sales to End Users	Sales for Resale	Sales to End Users	Sales for Resale				
<b>Hawaii</b>										
January .....	43.3	W	W	W	W	186.0	-	-	W	186.0
February .....	45.8	W	W	W	W	177.2	-	-	W	177.2
March .....	48.1	W	W	W	W	192.1	-	-	W	192.1
April .....	48.1	W	W	W	W	206.1	-	-	W	206.1
May .....	42.5	W	W	W	W	180.4	-	-	W	180.4
June .....	42.8	W	W	W	W	221.0	-	-	W	221.0
July .....	42.0	W	W	W	W	207.2	-	-	W	207.2
August .....	41.6	W	W	W	W	210.2	-	-	W	210.2
September .....	40.5	W	W	W	W	177.6	-	-	W	177.6
October .....	34.4	W	W	W	W	W	-	-	W	W
November .....	25.1	W	W	W	W	206.9	-	-	W	206.9
December .....	23.2	W	W	W	W	206.5	-	-	W	206.5
<b>2004 Average .....</b>	<b>39.8</b>	<b>W</b>	<b>W</b>	<b>W</b>	<b>W</b>	<b>195.8</b>	-	-	<b>W</b>	<b>195.8</b>
<b>Nevada</b>										
January .....	W	W	W	W	107.3	630.4	-	-	W	630.4
February .....	W	W	W	W	102.7	565.0	-	-	102.7	565.0
March .....	W	W	W	W	123.6	645.5	-	-	W	645.5
April .....	W	W	W	W	112.9	694.5	-	-	112.9	694.5
May .....	W	W	W	W	129.4	628.5	-	-	W	628.5
June .....	W	W	W	W	135.7	695.9	-	-	135.7	695.9
July .....	W	W	W	W	126.0	645.9	-	-	W	645.9
August .....	W	W	W	W	135.3	717.7	-	-	W	717.7
September .....	W	W	W	W	126.0	654.5	-	-	126.0	654.5
October .....	W	W	W	W	129.5	776.7	-	-	129.5	776.7
November .....	W	W	W	W	124.8	668.6	-	-	W	668.6
December .....	W	W	W	W	109.0	632.2	-	-	109.0	632.2
<b>2004 Average .....</b>	<b>W</b>	<b>W</b>	<b>W</b>	<b>W</b>	<b>121.9</b>	<b>663.3</b>	-	-	<b>W</b>	<b>663.3</b>
<b>Oregon</b>										
January .....	W	1,137.3	W	389.7	220.2	1,527.0	-	-	220.2	1,527.0
February .....	47.7	1,108.4	W	354.0	W	1,462.4	-	-	W	1,462.4
March .....	W	1,337.5	W	347.1	218.2	1,684.6	-	-	218.2	1,684.6
April .....	64.8	1,362.0	W	342.8	W	1,704.8	-	-	W	1,704.8
May .....	W	1,201.6	W	283.8	220.1	1,485.5	-	-	220.1	1,485.5
June .....	57.9	1,411.3	W	369.3	W	1,780.6	-	-	W	1,780.6
July .....	W	1,367.5	W	350.5	254.0	1,718.0	-	-	254.0	1,718.0
August .....	W	1,402.7	W	406.0	257.2	1,808.8	-	-	257.2	1,808.8
September .....	W	1,506.6	W	NA	NA	2,012.6	-	-	W	2,012.6
October .....	W	1,437.4	W	NA	NA	1,809.9	-	-	W	1,809.9
November .....	W	1,317.5	W	384.0	146.5	1,701.5	-	-	146.5	1,701.5
December .....	50.3	1,484.3	W	362.3	W	1,846.6	-	-	W	1,846.6
<b>2004 Average .....</b>	<b>53.1</b>	<b>1,340.1</b>	<b>203.8</b>	<b>372.1</b>	<b>257.0</b>	<b>1,712.2</b>	-	-	<b>257.0</b>	<b>1,712.2</b>
<b>Washington</b>										
January .....	143.3	W	214.3	781.7	357.5	W	-	W	357.5	2,287.0
February .....	W	W	W	642.0	374.8	W	-	W	374.8	2,338.7
March .....	W	W	W	716.0	337.5	W	-	W	337.5	2,594.6
April .....	W	W	W	660.4	372.3	W	-	W	372.3	2,420.9
May .....	W	W	W	618.6	346.6	W	-	W	346.6	2,216.8
June .....	W	W	W	767.1	389.1	W	-	W	389.1	2,502.4
July .....	W	W	W	705.1	354.5	W	-	W	354.5	2,459.2
August .....	W	W	W	733.3	398.8	W	-	W	398.8	2,560.0
September .....	W	W	W	832.0	386.7	W	-	W	386.7	2,844.4
October .....	131.8	1,871.2	NA	W	299.7	W	-	W	299.7	2,567.7
November .....	W	W	W	601.0	355.9	W	-	W	355.9	2,355.3
December .....	W	W	W	823.8	669.6	W	-	W	669.6	2,631.4
<b>2004 Average .....</b>	<b>147.1</b>	<b>W</b>	<b>240.0</b>	<b>714.8</b>	<b>387.1</b>	<b>W</b>	-	<b>W</b>	<b>387.1</b>	<b>2,481.8</b>

Dash (-) = No data reported.

NA = Not available.

W = Withheld to avoid disclosure of individual company data.

Notes: PAD District and U.S. totals equal the sum of the volumes for all States. In certain PAD Districts, however, volumes are not shown for every State.

Note: Totals may not equal the sum of the components due to rounding.

Source: Energy Information Administration Form EIA-782A, "Refiners/Gas Plant Operators' Monthly Petroleum Product Sales Report."

**Table 47. Refiner Residual Fuel Oil and No. 4 Fuel Volumes by PAD District**  
(Thousand Gallons per Day)

Geographic Area Month	Residual Fuel Oil						No. 4 Fuel <sup>a</sup>	
	Sulfur Less Than or Equal to 1 Percent		Sulfur Greater Than 1 Percent		Total		Sales to End Users	Sales for Resale
	Sales to End Users	Sales for Resale	Sales to End Users	Sales for Resale	Sales to End Users	Sales for Resale		
<b>United States</b>								
January .....	3,785.4	4,919.0	7,257.3	2,747.4	11,042.6	7,666.4	W	W
February .....	4,292.4	4,509.4	7,037.9	2,894.1	11,330.3	7,403.6	533.8	W
March .....	3,984.2	3,200.4	7,055.6	2,534.6	11,039.8	5,735.0	399.7	49.2
April .....	3,966.6	3,607.4	6,788.0	3,009.3	10,754.6	6,616.7	W	36.5
May .....	2,780.8	2,806.8	6,903.9	3,744.5	9,684.6	6,551.3	W	29.0
June .....	2,930.2	2,336.5	7,208.2	2,276.0	10,138.4	4,612.5	139.2	35.3
July .....	2,558.2	2,575.4	7,016.1	2,830.8	9,574.3	5,406.2	W	21.9
August .....	2,517.7	2,475.5	6,215.5	3,038.2	8,733.3	5,513.7	123.5	28.7
September .....	3,104.4	1,853.7	5,783.2	2,586.0	8,887.6	4,439.7	130.4	20.4
October .....	1,851.3	1,971.6	6,787.2	2,295.9	8,638.5	4,267.5	W	31.5
November .....	3,639.0	2,394.8	7,081.9	3,445.1	10,720.9	5,839.9	W	W
December .....	5,238.3	2,305.7	6,636.9	4,204.4	11,875.2	6,510.1	W	W
<b>2004 Average .....</b>	<b>3,382.2</b>	<b>2,908.3</b>	<b>6,814.2</b>	<b>2,969.1</b>	<b>10,196.3</b>	<b>5,877.4</b>	<b>260.9</b>	<b>42.7</b>
<b>PAD District I</b>								
January .....	2,571.8	W	3,064.5	W	5,636.2	4,175.7	W	W
February .....	2,713.6	W	2,981.1	W	5,694.7	4,553.4	W	W
March .....	2,487.7	W	2,917.1	W	5,404.8	2,858.4	W	W
April .....	2,464.1	W	2,992.2	W	5,456.4	3,156.1	W	W
May .....	W	2,131.2	W	467.8	4,114.9	2,599.0	W	W
June .....	W	1,837.4	W	NA	4,924.9	1,930.0	W	W
July .....	W	W	W	W	5,212.0	2,218.7	W	W
August .....	1,387.8	W	2,384.0	W	3,771.8	2,345.2	W	W
September .....	W	1,392.5	W	388.3	3,410.4	1,780.8	W	W
October .....	1,063.1	1,509.1	2,576.8	NA	3,639.9	1,783.3	W	W
November .....	2,215.0	1,930.0	3,287.5	258.9	5,502.5	2,188.9	W	W
December .....	W	1,849.9	W	410.0	6,102.7	2,259.9	W	W
<b>2004 Average .....</b>	<b>2,028.9</b>	<b>2,383.6</b>	<b>2,873.6</b>	<b>264.4</b>	<b>4,902.5</b>	<b>2,648.0</b>	<b>W</b>	<b>W</b>
<b>Subdistrict IA</b>								
January .....	W	1,043.5	W	-	W	1,043.5	W	W
February .....	W	555.5	W	W	477.6	W	W	W
March .....	W	W	W	W	864.1	W	W	W
April .....	W	W	W	-	411.5	W	W	W
May .....	W	W	W	-	330.4	W	W	-
June .....	W	W	W	-	W	W	W	-
July .....	W	W	W	-	365.5	W	W	W
August .....	W	W	W	-	W	W	W	-
September .....	W	-	W	-	182.6	-	W	W
October .....	W	W	W	-	W	W	W	-
November .....	W	W	W	-	314.8	W	W	W
December .....	W	W	W	-	320.1	W	W	W
<b>2004 Average .....</b>	<b>W</b>	<b>W</b>	<b>W</b>	<b>W</b>	<b>349.4</b>	<b>242.8</b>	<b>W</b>	<b>W</b>
<b>Subdistrict IB</b>								
January .....	2,219.6	W	1,416.2	W	3,635.9	2,863.2	W	W
February .....	2,253.3	W	1,450.4	W	3,703.7	3,890.5	W	W
March .....	1,646.7	W	1,518.1	W	3,164.8	2,597.5	W	W
April .....	2,055.6	W	1,616.0	W	3,671.6	2,764.0	W	W
May .....	W	W	W	W	2,329.7	2,189.0	W	W
June .....	W	W	W	W	2,974.3	1,707.7	W	W
July .....	W	W	W	W	2,982.4	2,036.6	W	W
August .....	W	W	W	W	2,418.0	2,111.1	W	W
September .....	W	W	W	W	2,215.1	1,718.8	W	W
October .....	W	W	W	W	1,999.1	1,644.6	W	W
November .....	W	W	W	W	3,581.2	1,852.1	W	W
December .....	W	W	W	W	4,390.0	1,991.1	W	W
<b>2004 Average .....</b>	<b>1,676.0</b>	<b>2,056.2</b>	<b>1,409.2</b>	<b>218.4</b>	<b>3,085.2</b>	<b>2,274.7</b>	<b>W</b>	<b>W</b>

See footnotes at end of table.

**Table 47. Refiner Residual Fuel Oil and No. 4 Fuel Volumes by PAD District**

(Thousand Gallons per Day) — Continued

Geographic Area Month	Residual Fuel Oil						No. 4 Fuel <sup>a</sup>	
	Sulfur Less Than or Equal to 1 Percent		Sulfur Greater Than 1 Percent		Total		Sales to End Users	Sales for Resale
	Sales to End Users	Sales for Resale	Sales to End Users	Sales for Resale	Sales to End Users	Sales for Resale		
<b>Subdistrict IC</b>								
January .....	W	W	W	W	W	269.0	W	W
February .....	W	W	W	W	1,513.3	W	W	W
March .....	W	W	W	W	1,375.8	W	W	W
April .....	W	W	W	W	1,373.3	W	W	W
May .....	W	NA	W	W	1,454.9	W	W	-
June .....	W	W	1,684.2	W	W	W	W	-
July .....	W	W	W	W	1,864.0	W	W	-
August .....	W	W	1,066.2	W	W	W	W	W
September .....	W	W	W	W	1,012.6	NA	W	-
October .....	W	W	1,361.5	W	W	W	W	-
November .....	W	NA	W	W	1,606.6	W	W	-
December .....	W	W	W	W	1,392.6	W	W	-
<b>2004 Average .....</b>	<b>W</b>	<b>W</b>	<b>W</b>	<b>W</b>	<b>1,467.9</b>	<b>130.5</b>	<b>W</b>	<b>W</b>
<b>PAD District II</b>								
January .....	W	-	W	687.7	W	687.7	4.3	W
February .....	W	-	137.4	508.4	W	508.4	6.3	W
March .....	W	-	249.6	418.5	W	418.5	W	W
April .....	W	-	261.7	596.8	W	596.8	W	W
May .....	W	W	W	W	W	530.5	5.5	W
June .....	W	W	210.0	W	W	785.9	20.3	W
July .....	W	W	209.7	W	W	860.3	12.3	W
August .....	W	-	74.1	784.4	W	784.4	W	W
September .....	W	W	118.2	W	W	482.3	W	W
October .....	W	W	111.5	W	W	551.0	11.0	W
November .....	W	-	61.8	617.9	W	617.9	6.9	W
December .....	W	W	W	W	175.3	709.7	11.4	W
<b>2004 Average .....</b>	<b>W</b>	<b>W</b>	<b>W</b>	<b>W</b>	<b>180.2</b>	<b>628.5</b>	<b>9.9</b>	<b>W</b>
<b>PAD District III</b>								
January .....	W	W	W	W	1,708.2	1,352.4	-	-
February .....	W	W	W	W	1,697.6	1,399.1	-	-
March .....	W	W	W	W	1,532.4	1,577.0	-	-
April .....	W	W	W	W	1,437.0	2,038.7	-	-
May .....	W	W	W	W	1,538.5	1,811.2	-	-
June .....	W	W	W	W	1,621.4	1,066.5	-	-
July .....	W	W	W	W	1,407.5	1,591.5	-	-
August .....	W	W	W	W	1,438.3	1,686.8	-	-
September .....	W	W	W	W	1,484.3	1,472.9	-	-
October .....	W	W	W	W	1,405.2	1,123.3	-	-
November .....	W	W	W	W	1,465.3	2,049.5	-	-
December .....	W	W	W	W	1,373.1	2,741.8	-	-
<b>2004 Average .....</b>	<b>W</b>	<b>W</b>	<b>W</b>	<b>W</b>	<b>1,508.1</b>	<b>1,660.7</b>	<b>-</b>	<b>-</b>
<b>PAD District IV</b>								
January .....	W	W	-	W	W	105.1	W	-
February .....	W	W	W	W	W	144.5	-	-
March .....	W	W	W	W	W	129.4	-	-
April .....	W	W	W	W	W	132.9	-	-
May .....	W	W	W	W	W	152.1	-	-
June .....	W	W	-	W	W	149.7	-	-
July .....	W	W	W	W	W	129.1	-	-
August .....	W	W	W	W	W	119.8	W	-
September .....	W	W	-	W	W	118.8	-	-
October .....	W	W	-	W	W	139.7	W	-
November .....	W	W	W	W	W	135.5	W	-
December .....	-	W	-	W	-	NA	-	-
<b>2004 Average .....</b>	<b>W</b>	<b>W</b>	<b>W</b>	<b>W</b>	<b>4.1</b>	<b>132.0</b>	<b>W</b>	<b>-</b>

See footnotes at end of table.



**Table 47. Refiner Residual Fuel Oil and No. 4 Fuel Volumes by PAD District**  
(Thousand Gallons per Day) — Continued

Geographic Area Month	Residual Fuel Oil						No. 4 Fuel <sup>a</sup>	
	Sulfur Less Than or Equal to 1 Percent		Sulfur Greater Than 1 Percent		Total		Sales to End Users	Sales for Resale
	Sales to End Users	Sales for Resale	Sales to End Users	Sales for Resale	Sales to End Users	Sales for Resale		
<b>PAD District V</b>								
January .....	W	W	W	W	3,510.1	1,345.5	W	W
February .....	W	W	W	W	3,752.5	798.2	W	W
March .....	W	W	W	W	3,816.8	751.7	W	W
April .....	W	W	W	W	3,572.3	692.3	W	W
May .....	W	W	W	W	3,835.4	1,458.6	W	W
June .....	W	W	W	W	3,348.9	680.3	W	W
July .....	W	W	W	W	2,735.5	606.6	W	W
August .....	W	W	W	W	3,431.1	577.5	W	—
September .....	W	W	W	W	3,857.2	585.0	W	—
October .....	W	W	W	W	3,463.3	670.3	W	—
November .....	W	W	W	W	3,681.6	848.1	W	—
December .....	W	W	W	W	4,224.0	669.6	W	—
<b>2004 Average .....</b>	<b>W</b>	<b>W</b>	<b>W</b>	<b>W</b>	<b>3,601.4</b>	<b>808.2</b>	<b>W</b>	<b>W</b>

Dash (—) = No data reported.

NA = Not available.

W = Withheld to avoid disclosure of individual company data.

<sup>a</sup> Includes No. 4 fuel oil and No. 4 diesel fuel.

Note: Totals may not equal the sum of the components due to rounding.

Source: Energy Information Administration Form EIA-782A, "Refiners'/Gas Plant Operators' Monthly Petroleum Product Sales Report."

**Prime Supplier  
Sales Volumes  
of Petroleum  
Products for  
Local  
Consumption**

**Table 48. Prime Supplier Sales Volumes of Motor Gasoline by Grade, Formulation, PAD District, and State**  
(Thousand Gallons per Day)

Geographic Area Month	Regular				Midgrade			
	Conventional	Oxygenated	Reformulated	Total	Conventional	Oxygenated	Reformulated	Total
<b>United States</b>								
January .....	176,089.6	12,750.0	89,666.4	278,506.0	15,280.2	1,846.6	9,032.4	26,159.2
February .....	180,817.1	11,960.3	91,900.0	284,677.3	16,064.0	1,700.5	9,021.9	26,786.4
March .....	194,838.6	9,721.0	95,031.9	299,591.5	16,668.7	1,382.7	8,792.5	26,844.0
April .....	202,645.2	8,446.0	95,988.6	307,079.8	16,407.4	1,243.8	8,699.4	26,350.6
May .....	202,984.1	7,749.7	99,141.5	309,875.4	15,463.4	1,131.3	8,390.5	24,985.1
June .....	209,335.6	8,381.4	100,934.8	318,651.7	15,276.3	1,268.7	8,222.6	24,767.6
July .....	210,884.3	8,400.5	98,931.0	318,215.8	15,854.7	1,222.9	8,276.9	25,354.6
August .....	208,789.8	8,235.3	98,693.2	315,718.3	15,970.9	1,185.7	8,296.9	25,453.5
September .....	200,146.4	9,122.7	98,467.4	307,736.5	15,896.8	1,290.2	8,160.4	25,347.5
October .....	196,086.1	10,931.6	99,285.9	306,303.5	15,411.4	1,532.1	7,878.2	24,821.7
November .....	193,122.2	11,964.1	98,875.2	303,961.5	15,202.1	1,594.8	7,954.7	24,751.6
December .....	197,474.4	12,411.9	101,394.5	311,280.8	15,926.3	1,735.6	8,190.3	25,852.1
<b>2004 Average</b> .....	<b>197,821.7</b>	<b>10,001.3</b>	<b>97,375.8</b>	<b>305,198.8</b>	<b>15,784.6</b>	<b>1,427.3</b>	<b>8,408.0</b>	<b>25,619.9</b>
<b>PAD District I</b>								
January .....	61,460.1	-	37,069.1	98,529.2	5,800.2	-	3,632.8	9,433.0
February .....	63,786.2	-	37,047.5	100,833.7	5,934.2	-	3,652.1	9,586.3
March .....	68,259.1	-	38,528.6	106,787.7	6,150.6	-	3,613.9	9,764.5
April .....	69,734.1	-	39,569.8	109,303.8	5,869.4	-	3,590.9	9,460.3
May .....	69,050.4	-	41,091.6	110,142.0	5,423.8	-	3,536.9	8,960.6
June .....	69,530.5	-	41,657.5	111,188.0	5,152.1	-	3,430.0	8,582.1
July .....	70,863.0	-	41,127.2	111,990.2	5,324.0	-	3,452.4	8,776.4
August .....	70,089.9	-	41,139.5	111,229.5	5,432.2	-	3,452.6	8,884.8
September .....	66,448.2	-	40,316.5	106,764.8	5,137.9	-	3,336.7	8,474.7
October .....	67,808.5	-	41,019.2	108,827.7	5,080.8	-	3,299.6	8,380.4
November .....	67,904.4	-	40,709.0	108,613.5	4,988.5	-	3,190.8	8,179.3
December .....	68,839.3	-	41,926.0	110,765.3	5,025.5	-	3,296.6	8,322.2
<b>2004 Average</b> .....	<b>67,830.1</b>	<b>-</b>	<b>40,111.7</b>	<b>107,941.8</b>	<b>5,442.3</b>	<b>-</b>	<b>3,456.8</b>	<b>8,899.1</b>
<b>Subdistrict IA</b>								
January .....	2,930.7	-	11,793.4	14,724.0	155.5	-	860.5	1,016.0
February .....	2,928.9	-	11,509.6	14,438.5	141.3	-	826.7	968.0
March .....	2,917.5	-	12,057.6	14,975.2	126.4	-	803.2	929.6
April .....	2,832.0	-	12,050.3	14,882.3	120.4	-	797.1	917.5
May .....	3,056.4	-	12,473.8	15,530.2	128.2	-	772.3	900.5
June .....	3,230.9	-	12,937.0	16,167.8	131.9	-	756.5	888.4
July .....	3,461.4	-	12,708.2	16,169.6	169.3	-	792.3	961.5
August .....	3,479.6	-	12,644.3	16,123.9	168.4	-	812.2	980.6
September .....	3,203.7	-	12,389.8	15,593.5	142.0	-	765.5	907.4
October .....	3,206.9	-	12,650.9	15,857.8	131.7	-	758.0	889.8
November .....	3,097.0	-	12,673.4	15,770.5	113.3	-	719.4	832.7
December .....	3,147.4	-	12,807.7	15,955.1	116.5	-	754.3	870.9
<b>2004 Average</b> .....	<b>3,125.8</b>	<b>-</b>	<b>12,394.8</b>	<b>15,520.6</b>	<b>137.2</b>	<b>-</b>	<b>784.9</b>	<b>922.0</b>
<b>Connecticut</b>								
January .....	-	-	3,152.2	3,152.2	-	-	235.8	235.8
February .....	-	-	3,126.7	3,126.7	-	-	226.4	226.4
March .....	-	-	3,291.3	3,291.3	-	-	219.1	219.1
April .....	-	-	3,384.0	3,384.0	-	-	219.9	219.9
May .....	-	-	3,512.2	3,512.2	-	-	218.6	218.6
June .....	-	-	3,417.8	3,417.8	-	-	206.8	206.8
July .....	-	-	3,402.0	3,402.0	-	-	211.0	211.0
August .....	-	-	3,379.8	3,379.8	-	-	213.4	213.4
September .....	-	-	3,358.7	3,358.7	-	-	213.8	213.8
October .....	-	-	3,492.8	3,492.8	-	-	206.6	206.6
November .....	-	-	3,497.1	3,497.1	-	-	201.9	201.9
December .....	-	-	3,593.8	3,593.8	-	-	211.6	211.6
<b>2004 Average</b> .....	<b>-</b>	<b>-</b>	<b>3,385.1</b>	<b>3,385.1</b>	<b>-</b>	<b>-</b>	<b>215.4</b>	<b>215.4</b>

See footnotes at end of table.

**Table 48. Prime Supplier Sales Volumes of Motor Gasoline by Grade, Formulation, PAD District, and State**

(Thousand Gallons per Day) — Continued

Geographic Area Month	Premium				All Grades			
	Conventional	Oxygenated	Reformulated	Total	Conventional	Oxygenated	Reformulated	Total
<b>United States</b>								
January .....	22,487.3	1,456.5	18,886.3	42,830.1	213,857.1	16,053.1	117,585.0	347,495.3
February .....	22,872.8	1,320.7	18,519.6	42,713.0	219,753.9	14,981.4	119,441.4	354,176.8
March .....	23,337.5	862.9	18,350.0	42,550.4	234,844.9	11,966.6	122,174.4	368,985.9
April .....	23,303.8	619.2	18,033.2	41,956.2	242,356.4	10,309.0	122,721.3	375,386.6
May .....	21,047.3	473.9	17,479.1	39,000.2	239,494.8	9,354.8	125,011.1	373,860.7
June .....	21,990.4	516.3	17,517.7	40,024.5	246,602.3	10,166.4	126,675.1	383,443.8
July .....	23,333.9	556.5	18,052.5	41,942.8	250,072.9	10,180.0	125,260.4	385,513.2
August .....	23,893.7	538.6	18,583.6	43,015.9	248,654.4	9,959.6	125,573.7	384,187.7
September .....	23,052.7	692.6	18,868.0	42,613.3	239,095.9	11,105.5	125,495.8	375,697.2
October .....	20,750.7	965.0	17,775.0	39,490.7	232,248.3	13,428.7	124,939.0	370,616.0
November .....	20,535.7	1,112.0	17,764.4	39,412.1	228,859.9	14,670.8	124,594.4	368,125.1
December .....	22,137.0	1,253.4	18,978.5	42,368.9	235,537.6	15,400.8	128,563.3	379,501.7
<b>2004 Average</b> .....	<b>22,394.5</b>	<b>862.9</b>	<b>18,234.5</b>	<b>41,491.9</b>	<b>236,000.8</b>	<b>12,291.4</b>	<b>124,018.3</b>	<b>372,310.6</b>
<b>PAD District I</b>								
January .....	10,028.0	—	8,602.2	18,630.2	77,288.3	—	49,304.2	126,592.4
February .....	10,170.5	—	8,512.5	18,683.0	79,890.9	—	49,212.2	129,103.1
March .....	10,249.8	—	8,551.5	18,801.3	84,659.5	—	50,694.0	135,353.5
April .....	10,145.9	—	8,416.9	18,562.8	85,749.4	—	51,577.6	137,327.0
May .....	8,976.2	—	8,059.6	17,035.8	83,450.4	—	52,688.0	136,138.4
June .....	8,939.9	—	8,132.4	17,072.3	83,622.5	—	53,219.9	136,842.5
July .....	9,440.3	—	8,409.9	17,850.2	85,627.4	—	52,989.5	138,616.8
August .....	9,771.3	—	8,479.6	18,250.9	85,293.5	—	53,071.8	138,365.2
September .....	9,506.6	—	8,513.0	18,019.6	81,092.8	—	52,166.3	133,259.1
October .....	8,873.5	—	8,162.9	17,036.5	81,762.8	—	52,481.8	134,244.6
November .....	8,957.3	—	8,142.5	17,099.8	81,850.2	—	52,042.3	133,892.5
December .....	9,547.8	—	8,637.8	18,185.6	83,412.6	—	53,860.4	137,273.0
<b>2004 Average</b> .....	<b>9,549.0</b>	<b>—</b>	<b>8,385.3</b>	<b>17,934.3</b>	<b>82,821.3</b>	<b>—</b>	<b>51,953.9</b>	<b>134,775.2</b>
<b>Subdistrict IA</b>								
January .....	287.6	—	1,889.2	2,176.8	3,373.8	—	14,543.0	17,916.8
February .....	299.3	—	1,786.8	2,086.1	3,369.5	—	14,123.1	17,492.6
March .....	219.8	—	1,810.8	2,030.7	3,263.8	—	14,671.6	17,935.4
April .....	201.2	—	1,777.9	1,979.2	3,153.6	—	14,625.4	17,779.0
May .....	205.3	—	1,715.7	1,921.0	3,389.9	—	14,961.8	18,351.6
June .....	246.6	—	1,757.5	2,004.2	3,609.4	—	15,451.0	19,060.4
July .....	284.0	—	1,843.8	2,127.8	3,914.7	—	15,344.3	19,259.0
August .....	302.5	—	1,878.5	2,181.0	3,950.5	—	15,335.0	19,285.5
September .....	262.3	—	1,850.4	2,112.7	3,608.0	—	15,005.7	18,613.6
October .....	219.0	—	1,736.8	1,955.8	3,557.6	—	15,145.8	18,703.4
November .....	202.3	—	1,721.3	1,923.7	3,412.7	—	15,114.1	18,526.8
December .....	221.1	—	1,790.2	2,011.3	3,485.1	—	15,352.3	18,837.3
<b>2004 Average</b> .....	<b>245.8</b>	<b>—</b>	<b>1,796.9</b>	<b>2,042.7</b>	<b>3,508.8</b>	<b>—</b>	<b>14,976.6</b>	<b>18,485.4</b>
<b>Connecticut</b>								
January .....	—	—	594.0	594.0	—	—	3,982.0	3,982.0
February .....	—	—	566.3	566.3	—	—	3,919.4	3,919.4
March .....	—	—	573.5	573.5	—	—	4,083.9	4,083.9
April .....	—	—	579.1	579.1	—	—	4,183.0	4,183.0
May .....	—	—	564.3	564.3	—	—	4,295.2	4,295.2
June .....	—	—	545.3	545.3	—	—	4,169.9	4,169.9
July .....	—	—	564.6	564.6	—	—	4,177.5	4,177.5
August .....	—	—	573.4	573.4	—	—	4,166.6	4,166.6
September .....	—	—	592.6	592.6	—	—	4,165.1	4,165.1
October .....	—	—	556.7	556.7	—	—	4,256.1	4,256.1
November .....	—	—	557.2	557.2	—	—	4,256.3	4,256.3
December .....	—	—	580.3	580.3	—	—	4,385.8	4,385.8
<b>2004 Average</b> .....	<b>—</b>	<b>—</b>	<b>570.7</b>	<b>570.7</b>	<b>—</b>	<b>—</b>	<b>4,171.2</b>	<b>4,171.2</b>

See footnotes at end of table.

**Table 48. Prime Supplier Sales Volumes of Motor Gasoline by Grade, Formulation, PAD District, and State**  
(Thousand Gallons per Day) — Continued

Geographic Area Month	Regular				Midgrade			
	Conventional	Oxygenated	Reformulated	Total	Conventional	Oxygenated	Reformulated	Total
<b>Maine</b>								
January .....	1,732.7	-	-	1,732.7	82.9	-	-	82.9
February .....	1,712.7	-	-	1,712.7	77.9	-	-	77.9
March .....	1,754.7	-	-	1,754.7	69.7	-	-	69.7
April .....	1,691.4	-	-	1,691.4	65.9	-	-	65.9
May .....	1,801.7	-	-	1,801.7	70.1	-	-	70.1
June .....	1,924.5	-	-	1,924.5	74.3	-	-	74.3
July .....	2,085.0	-	-	2,085.0	93.6	-	-	93.6
August .....	2,089.6	-	-	2,089.6	96.1	-	-	96.1
September .....	1,934.4	-	-	1,934.4	80.5	-	-	80.5
October .....	1,923.3	-	-	1,923.3	75.7	-	-	75.7
November .....	1,883.4	-	-	1,883.4	65.0	-	-	65.0
December .....	1,886.7	-	-	1,886.7	64.2	-	-	64.2
<b>2004 Average .....</b>	<b>1,869.3</b>	<b>-</b>	<b>-</b>	<b>1,869.3</b>	<b>76.4</b>	<b>-</b>	<b>-</b>	<b>76.4</b>
<b>Massachusetts</b>								
January .....	-	-	6,423.7	6,423.7	-	-	465.6	465.6
February .....	-	-	6,220.0	6,220.0	-	-	447.7	447.7
March .....	-	-	6,469.8	6,469.8	-	-	434.3	434.3
April .....	-	-	6,387.0	6,387.0	-	-	430.3	430.3
May .....	-	-	6,664.4	6,664.4	-	-	412.9	412.9
June .....	-	-	7,029.7	7,029.7	-	-	413.4	413.4
July .....	-	-	6,876.8	6,876.8	-	-	430.0	430.0
August .....	-	-	6,787.3	6,787.3	-	-	446.0	446.0
September .....	-	-	6,690.9	6,690.9	-	-	408.6	408.6
October .....	-	-	6,812.1	6,812.1	-	-	415.9	415.9
November .....	-	-	6,837.6	6,837.6	-	-	387.2	387.2
December .....	-	-	6,803.9	6,803.9	-	-	408.6	408.6
<b>2004 Average .....</b>	<b>-</b>	<b>-</b>	<b>6,668.6</b>	<b>6,668.6</b>	<b>-</b>	<b>-</b>	<b>425.1</b>	<b>425.1</b>
<b>New Hampshire</b>								
January .....	421.4	-	1,176.9	1,598.3	21.2	-	72.4	93.5
February .....	439.8	-	1,175.0	1,614.8	21.6	-	69.1	90.7
March .....	415.6	-	1,218.6	1,634.2	19.1	-	66.2	85.3
April .....	400.7	-	1,202.8	1,603.6	18.1	-	66.7	84.8
May .....	433.4	-	1,216.2	1,649.6	21.2	-	63.1	84.3
June .....	456.7	-	1,242.8	1,699.5	23.5	-	60.6	84.1
July .....	510.9	-	1,264.2	1,775.1	33.6	-	65.3	98.9
August .....	516.3	-	1,278.2	1,794.5	31.8	-	67.1	98.9
September .....	462.7	-	1,241.9	1,704.6	24.4	-	60.7	85.1
October .....	453.1	-	1,255.1	1,708.2	19.5	-	60.4	79.9
November .....	425.4	-	1,241.8	1,667.2	16.8	-	59.2	76.0
December .....	449.0	-	1,257.2	1,706.2	18.2	-	62.3	80.5
<b>2004 Average .....</b>	<b>448.9</b>	<b>-</b>	<b>1,231.2</b>	<b>1,680.1</b>	<b>22.4</b>	<b>-</b>	<b>64.4</b>	<b>86.9</b>
<b>Rhode Island</b>								
January .....	-	-	1,040.5	1,040.5	-	-	86.7	86.7
February .....	-	-	988.0	988.0	-	-	83.5	83.5
March .....	-	-	1,078.0	1,078.0	-	-	83.5	83.5
April .....	-	-	1,076.6	1,076.6	-	-	80.2	80.2
May .....	-	-	1,081.0	1,081.0	-	-	77.6	77.6
June .....	-	-	1,246.7	1,246.7	-	-	75.7	75.7
July .....	-	-	1,165.3	1,165.3	-	-	86.0	86.0
August .....	-	-	1,198.9	1,198.9	-	-	85.7	85.7
September .....	-	-	1,098.3	1,098.3	-	-	82.4	82.4
October .....	-	-	1,090.9	1,090.9	-	-	75.0	75.0
November .....	-	-	1,096.9	1,096.9	-	-	71.0	71.0
December .....	-	-	1,152.9	1,152.9	-	-	71.8	71.8
<b>2004 Average .....</b>	<b>-</b>	<b>-</b>	<b>1,109.9</b>	<b>1,109.9</b>	<b>-</b>	<b>-</b>	<b>79.9</b>	<b>79.9</b>

See footnotes at end of table.

**Table 48. Prime Supplier Sales Volumes of Motor Gasoline by Grade, Formulation, PAD District, and State**

(Thousand Gallons per Day) — Continued

Geographic Area Month	Premium				All Grades			
	Conventional	Oxygenated	Reformulated	Total	Conventional	Oxygenated	Reformulated	Total
<b>Maine</b>								
January .....	152.3	-	-	152.3	1,967.9	-	-	1,967.9
February .....	159.9	-	-	159.9	1,950.5	-	-	1,950.5
March .....	114.4	-	-	114.4	1,938.8	-	-	1,938.8
April .....	107.5	-	-	107.5	1,864.8	-	-	1,864.8
May .....	105.4	-	-	105.4	1,977.3	-	-	1,977.3
June .....	125.1	-	-	125.1	2,124.0	-	-	2,124.0
July .....	152.2	-	-	152.2	2,330.8	-	-	2,330.8
August .....	159.5	-	-	159.5	2,345.2	-	-	2,345.2
September .....	133.1	-	-	133.1	2,148.0	-	-	2,148.0
October .....	113.0	-	-	113.0	2,112.0	-	-	2,112.0
November .....	104.8	-	-	104.8	2,053.2	-	-	2,053.2
December .....	114.1	-	-	114.1	2,065.1	-	-	2,065.1
<b>2004 Average .....</b>	<b>128.4</b>	<b>-</b>	<b>-</b>	<b>128.4</b>	<b>2,074.1</b>	<b>-</b>	<b>-</b>	<b>2,074.1</b>
<b>Massachusetts</b>								
January .....	-	-	1,000.7	1,000.7	-	-	7,890.0	7,890.0
February .....	-	-	947.3	947.3	-	-	7,614.9	7,614.9
March .....	-	-	961.3	961.3	-	-	7,865.4	7,865.4
April .....	-	-	933.0	933.0	-	-	7,750.3	7,750.3
May .....	-	-	892.0	892.0	-	-	7,969.3	7,969.3
June .....	-	-	931.4	931.4	-	-	8,374.5	8,374.5
July .....	-	-	976.0	976.0	-	-	8,282.8	8,282.8
August .....	-	-	989.7	989.7	-	-	8,223.0	8,223.0
September .....	-	-	960.8	960.8	-	-	8,060.3	8,060.3
October .....	-	-	911.3	911.3	-	-	8,139.4	8,139.4
November .....	-	-	905.0	905.0	-	-	8,129.9	8,129.9
December .....	-	-	932.1	932.1	-	-	8,144.6	8,144.6
<b>2004 Average .....</b>	<b>-</b>	<b>-</b>	<b>945.2</b>	<b>945.2</b>	<b>-</b>	<b>-</b>	<b>8,038.9</b>	<b>8,038.9</b>
<b>New Hampshire</b>								
January .....	42.1	-	135.3	177.4	484.7	-	1,384.5	1,869.2
February .....	47.4	-	128.3	175.7	508.7	-	1,372.4	1,881.1
March .....	33.9	-	125.2	159.1	468.6	-	1,410.0	1,878.6
April .....	29.1	-	119.9	149.0	447.9	-	1,389.4	1,837.4
May .....	32.0	-	122.6	154.6	486.6	-	1,401.9	1,888.5
June .....	41.3	-	126.8	168.0	521.4	-	1,430.2	1,951.6
July .....	41.7	-	137.3	179.0	586.3	-	1,466.8	2,053.0
August .....	44.3	-	144.6	188.9	592.4	-	1,490.0	2,082.4
September .....	39.5	-	137.7	177.2	526.6	-	1,440.2	1,966.8
October .....	32.7	-	122.7	155.5	505.3	-	1,438.3	1,943.5
November .....	29.1	-	117.2	146.3	471.3	-	1,418.2	1,889.5
December .....	34.4	-	125.5	159.9	501.6	-	1,445.0	1,946.6
<b>2004 Average .....</b>	<b>37.3</b>	<b>-</b>	<b>128.6</b>	<b>165.9</b>	<b>508.6</b>	<b>-</b>	<b>1,424.2</b>	<b>1,932.9</b>
<b>Rhode Island</b>								
January .....	-	-	159.2	159.2	-	-	1,286.5	1,286.5
February .....	-	-	144.9	144.9	-	-	1,216.4	1,216.4
March .....	-	-	150.9	150.9	-	-	1,312.5	1,312.5
April .....	-	-	145.8	145.8	-	-	1,302.6	1,302.6
May .....	-	-	136.8	136.8	-	-	1,295.4	1,295.4
June .....	-	-	154.1	154.1	-	-	1,476.4	1,476.4
July .....	-	-	166.0	166.0	-	-	1,417.2	1,417.2
August .....	-	-	170.8	170.8	-	-	1,455.5	1,455.5
September .....	-	-	159.4	159.4	-	-	1,340.1	1,340.1
October .....	-	-	146.1	146.1	-	-	1,312.0	1,312.0
November .....	-	-	141.9	141.9	-	-	1,309.8	1,309.8
December .....	-	-	152.3	152.3	-	-	1,376.9	1,376.9
<b>2004 Average .....</b>	<b>-</b>	<b>-</b>	<b>152.4</b>	<b>152.4</b>	<b>-</b>	<b>-</b>	<b>1,342.3</b>	<b>1,342.3</b>

See footnotes at end of table.

**Table 48. Prime Supplier Sales Volumes of Motor Gasoline by Grade, Formulation, PAD District, and State**  
(Thousand Gallons per Day) — Continued

Geographic Area Month	Regular				Midgrade			
	Conventional	Oxygenated	Reformulated	Total	Conventional	Oxygenated	Reformulated	Total
<b>Vermont</b>								
January .....	776.6	-	-	776.6	51.5	-	-	51.5
February .....	776.4	-	-	776.4	41.9	-	-	41.9
March .....	747.3	-	-	747.3	37.5	-	-	37.5
April .....	739.8	-	-	739.8	36.3	-	-	36.3
May .....	821.2	-	-	821.2	36.9	-	-	36.9
June .....	849.7	-	-	849.7	34.1	-	-	34.1
July .....	865.5	-	-	865.5	42.1	-	-	42.1
August .....	873.7	-	-	873.7	40.5	-	-	40.5
September .....	806.7	-	-	806.7	37.1	-	-	37.1
October .....	830.5	-	-	830.5	36.5	-	-	36.5
November .....	788.2	-	-	788.2	31.5	-	-	31.5
December .....	811.6	-	-	811.6	34.1	-	-	34.1
<b>2004 Average .....</b>	<b>807.6</b>	<b>-</b>	<b>-</b>	<b>807.6</b>	<b>38.4</b>	<b>-</b>	<b>-</b>	<b>38.4</b>
<b>Subdistrict IB</b>								
January .....	13,540.1	-	21,142.4	34,682.5	740.2	-	2,241.9	2,982.1
February .....	14,259.4	-	21,289.4	35,548.8	722.3	-	2,277.3	2,999.6
March .....	14,877.4	-	22,026.1	36,903.5	697.4	-	2,268.8	2,966.2
April .....	15,680.0	-	22,863.8	38,543.8	707.1	-	2,230.6	2,937.7
May .....	15,293.3	-	23,834.2	39,127.5	671.2	-	2,210.9	2,882.1
June .....	15,767.4	-	23,946.7	39,714.1	647.4	-	2,151.2	2,798.6
July .....	16,580.3	-	23,774.7	40,355.0	706.3	-	2,153.9	2,860.2
August .....	16,131.9	-	23,938.3	40,070.2	706.1	-	2,139.6	2,845.6
September .....	15,734.7	-	23,476.6	39,211.3	658.6	-	2,073.6	2,732.2
October .....	15,225.8	-	23,848.6	39,074.4	598.5	-	2,054.8	2,653.2
November .....	15,294.9	-	23,625.7	38,920.6	586.3	-	1,991.8	2,578.1
December .....	16,173.2	-	24,567.2	40,740.5	604.9	-	2,052.2	2,657.2
<b>2004 Average .....</b>	<b>15,383.4</b>	<b>-</b>	<b>23,201.8</b>	<b>38,585.2</b>	<b>670.5</b>	<b>-</b>	<b>2,153.7</b>	<b>2,824.1</b>
<b>Delaware</b>								
January .....	-	-	942.0	942.0	-	-	65.9	65.9
February .....	-	-	995.2	995.2	-	-	67.7	67.7
March .....	-	-	1,022.7	1,022.7	-	-	68.9	68.9
April .....	-	-	1,043.2	1,043.2	-	-	73.0	73.0
May .....	-	-	1,062.2	1,062.2	-	-	67.0	67.0
June .....	-	-	1,091.3	1,091.3	-	-	69.0	69.0
July .....	-	-	1,096.6	1,096.6	-	-	74.8	74.8
August .....	-	-	1,114.9	1,114.9	-	-	73.1	73.1
September .....	-	-	1,025.5	1,025.5	-	-	65.7	65.7
October .....	-	-	991.8	991.8	-	-	60.1	60.1
November .....	-	-	983.2	983.2	-	-	54.5	54.5
December .....	-	-	1,027.0	1,027.0	-	-	58.3	58.3
<b>2004 Average .....</b>	<b>-</b>	<b>-</b>	<b>1,033.2</b>	<b>1,033.2</b>	<b>-</b>	<b>-</b>	<b>66.5</b>	<b>66.5</b>
<b>District of Columbia</b>								
January .....	-	-	182.8	182.8	-	-	42.5	42.5
February .....	-	-	197.1	197.1	-	-	45.8	45.8
March .....	-	-	216.1	216.1	-	-	48.2	48.2
April .....	-	-	211.7	211.7	-	-	45.4	45.4
May .....	-	-	221.6	221.6	-	-	46.5	46.5
June .....	-	-	209.5	209.5	-	-	42.4	42.4
July .....	-	-	196.4	196.4	-	-	39.9	39.9
August .....	-	-	179.6	179.6	-	-	39.4	39.4
September .....	-	-	187.7	187.7	-	-	39.9	39.9
October .....	-	-	199.1	199.1	-	-	41.6	41.6
November .....	-	-	187.1	187.1	-	-	41.6	41.6
December .....	-	-	176.0	176.0	-	-	39.7	39.7
<b>2004 Average .....</b>	<b>-</b>	<b>-</b>	<b>197.0</b>	<b>197.0</b>	<b>-</b>	<b>-</b>	<b>42.7</b>	<b>42.7</b>

See footnotes at end of table.

**Table 48. Prime Supplier Sales Volumes of Motor Gasoline by Grade, Formulation, PAD District, and State**

(Thousand Gallons per Day) — Continued

Geographic Area Month	Premium				All Grades			
	Conventional	Oxygenated	Reformulated	Total	Conventional	Oxygenated	Reformulated	Total
<b>Vermont</b>								
January .....	93.2	—	—	93.2	921.2	—	—	921.2
February .....	92.0	—	—	92.0	910.3	—	—	910.3
March .....	71.6	—	—	71.6	856.4	—	—	856.4
April .....	64.7	—	—	64.7	840.9	—	—	840.9
May .....	67.8	—	—	67.8	926.0	—	—	926.0
June .....	80.2	—	—	80.2	964.0	—	—	964.0
July .....	90.1	—	—	90.1	997.6	—	—	997.6
August .....	98.7	—	—	98.7	1,013.0	—	—	1,013.0
September .....	89.6	—	—	89.6	933.4	—	—	933.4
October .....	73.3	—	—	73.3	940.3	—	—	940.3
November .....	68.4	—	—	68.4	888.1	—	—	888.1
December .....	72.6	—	—	72.6	918.3	—	—	918.3
<b>2004 Average .....</b>	<b>80.2</b>	<b>—</b>	<b>—</b>	<b>80.2</b>	<b>926.1</b>	<b>—</b>	<b>—</b>	<b>926.1</b>
<b>Subdistrict IB</b>								
January .....	1,599.0	—	5,725.8	7,324.7	15,879.3	—	29,110.0	44,989.3
February .....	1,516.7	—	5,709.5	7,226.1	16,498.4	—	29,276.1	45,774.5
March .....	1,376.0	—	5,715.5	7,091.5	16,950.7	—	30,010.5	46,961.2
April .....	1,754.3	—	5,633.5	7,387.8	18,141.5	—	30,727.9	48,869.3
May .....	1,330.0	—	5,396.3	6,726.3	17,294.5	—	31,441.4	48,735.9
June .....	1,434.2	—	5,421.7	6,855.8	17,848.9	—	31,519.6	49,368.5
July .....	1,566.4	—	5,585.4	7,151.8	18,853.0	—	31,514.0	50,367.0
August .....	1,523.4	—	5,628.6	7,152.0	18,361.3	—	31,706.5	50,067.8
September .....	1,539.4	—	5,645.6	7,185.0	17,932.8	—	31,195.7	49,128.5
October .....	1,279.3	—	5,482.9	6,762.2	17,103.6	—	31,386.2	48,489.8
November .....	1,254.9	—	5,450.2	6,705.1	17,136.2	—	31,067.7	48,203.8
December .....	1,465.9	—	5,809.6	7,275.5	18,244.0	—	32,429.0	50,673.1
<b>2004 Average .....</b>	<b>1,469.4</b>	<b>—</b>	<b>5,600.5</b>	<b>7,069.9</b>	<b>17,523.3</b>	<b>—</b>	<b>30,955.9</b>	<b>48,479.2</b>
<b>Delaware</b>								
January .....	—	—	125.5	125.5	—	—	1,133.5	1,133.5
February .....	—	—	133.5	133.5	—	—	1,196.4	1,196.4
March .....	—	—	132.8	132.8	—	—	1,224.4	1,224.4
April .....	—	—	132.1	132.1	—	—	1,248.3	1,248.3
May .....	—	—	127.9	127.9	—	—	1,257.1	1,257.1
June .....	—	—	124.9	124.9	—	—	1,285.2	1,285.2
July .....	—	—	138.3	138.3	—	—	1,309.7	1,309.7
August .....	—	—	140.8	140.8	—	—	1,328.8	1,328.8
September .....	—	—	131.0	131.0	—	—	1,222.2	1,222.2
October .....	—	—	114.8	114.8	—	—	1,166.7	1,166.7
November .....	—	—	117.7	117.7	—	—	1,155.4	1,155.4
December .....	—	—	130.7	130.7	—	—	1,216.0	1,216.0
<b>2004 Average .....</b>	<b>—</b>	<b>—</b>	<b>129.2</b>	<b>129.2</b>	<b>—</b>	<b>—</b>	<b>1,228.8</b>	<b>1,228.8</b>
<b>District of Columbia</b>								
January .....	—	—	87.7	87.7	—	—	313.1	313.1
February .....	—	—	95.1	95.1	—	—	337.9	337.9
March .....	—	—	100.3	100.3	—	—	364.6	364.6
April .....	—	—	95.8	95.8	—	—	352.9	352.9
May .....	—	—	93.2	93.2	—	—	361.2	361.2
June .....	—	—	87.5	87.5	—	—	339.4	339.4
July .....	—	—	81.4	81.4	—	—	317.7	317.7
August .....	—	—	77.0	77.0	—	—	296.0	296.0
September .....	—	—	79.5	79.5	—	—	307.1	307.1
October .....	—	—	80.4	80.4	—	—	321.1	321.1
November .....	—	—	78.1	78.1	—	—	306.8	306.8
December .....	—	—	74.5	74.5	—	—	290.2	290.2
<b>2004 Average .....</b>	<b>—</b>	<b>—</b>	<b>85.8</b>	<b>85.8</b>	<b>—</b>	<b>—</b>	<b>325.6</b>	<b>325.6</b>

See footnotes at end of table.



**Table 48. Prime Supplier Sales Volumes of Motor Gasoline by Grade, Formulation, PAD District, and State**  
(Thousand Gallons per Day) — Continued

Geographic Area Month	Regular				Midgrade			
	Conventional	Oxygenated	Reformulated	Total	Conventional	Oxygenated	Reformulated	Total
<b>Maryland</b>								
January .....	543.3	—	4,145.8	4,689.1	30.8	—	515.4	546.2
February .....	554.3	—	4,337.0	4,891.3	35.6	—	533.5	569.1
March .....	579.1	—	4,486.5	5,065.6	33.6	—	534.7	568.3
April .....	620.3	—	4,603.7	5,224.0	34.6	—	527.2	561.8
May .....	707.5	—	4,728.5	5,435.9	42.0	—	530.1	572.1
June .....	696.7	—	4,717.9	5,414.7	38.0	—	495.0	533.0
July .....	729.5	—	4,537.8	5,267.3	46.8	—	496.0	542.9
August .....	750.4	—	4,589.1	5,339.5	42.4	—	508.9	551.3
September .....	686.8	—	4,610.1	5,296.9	37.9	—	499.3	537.2
October .....	651.5	—	4,585.8	5,237.2	31.1	—	486.7	517.8
November .....	620.8	—	4,606.6	5,227.4	28.7	—	476.3	505.0
December .....	610.2	—	4,757.1	5,367.3	25.7	—	483.0	508.7
<b>2004 Average .....</b>	<b>646.2</b>	<b>—</b>	<b>4,559.2</b>	<b>5,205.5</b>	<b>35.6</b>	<b>—</b>	<b>507.1</b>	<b>542.7</b>
<b>New Jersey</b>								
January .....	—	—	8,010.5	8,010.5	—	—	659.1	659.1
February .....	—	—	7,926.1	7,926.1	—	—	676.5	676.5
March .....	—	—	8,186.6	8,186.6	—	—	677.3	677.3
April .....	—	—	8,964.3	8,964.3	—	—	663.0	663.0
May .....	—	—	9,381.7	9,381.7	—	—	647.6	647.6
June .....	—	—	9,346.2	9,346.2	—	—	630.8	630.8
July .....	—	—	9,457.1	9,457.1	—	—	648.9	648.9
August .....	—	—	9,524.8	9,524.8	—	—	634.4	634.4
September .....	—	—	9,181.8	9,181.8	—	—	599.2	599.2
October .....	—	—	9,421.7	9,421.7	—	—	592.9	592.9
November .....	—	—	9,323.8	9,323.8	—	—	569.4	569.4
December .....	—	—	9,562.0	9,562.0	—	—	584.2	584.2
<b>2004 Average .....</b>	<b>—</b>	<b>—</b>	<b>9,027.9</b>	<b>9,027.9</b>	<b>—</b>	<b>—</b>	<b>631.9</b>	<b>631.9</b>
<b>New York</b>								
January .....	5,769.7	—	5,250.1	11,019.8	279.8	—	696.7	976.5
February .....	5,763.3	—	5,261.1	11,024.4	272.1	—	695.4	967.6
March .....	5,939.0	—	5,395.0	11,334.0	254.1	—	689.4	943.5
April .....	6,045.8	—	5,339.6	11,385.5	251.0	—	677.0	928.0
May .....	6,351.2	—	5,527.9	11,879.0	246.9	—	696.4	943.3
June .....	6,721.4	—	5,822.6	12,544.0	250.4	—	698.7	949.1
July .....	6,869.7	—	5,754.2	12,623.9	272.3	—	675.4	947.6
August .....	6,903.3	—	5,689.9	12,593.2	280.6	—	668.2	948.7
September .....	6,494.4	—	5,589.3	12,083.7	257.6	—	647.3	904.9
October .....	6,598.8	—	5,675.1	12,273.9	233.2	—	653.0	886.2
November .....	6,361.2	—	5,634.6	11,995.7	217.4	—	637.9	855.3
December .....	6,614.1	—	5,928.6	12,542.8	226.6	—	659.3	886.0
<b>2004 Average .....</b>	<b>6,372.2</b>	<b>—</b>	<b>5,573.8</b>	<b>11,946.0</b>	<b>253.5</b>	<b>—</b>	<b>674.5</b>	<b>928.0</b>
<b>Pennsylvania</b>								
January .....	7,227.0	—	2,611.1	9,838.2	429.6	—	262.3	691.9
February .....	7,941.9	—	2,572.8	10,514.7	414.6	—	258.4	673.0
March .....	8,359.3	—	2,719.2	11,078.5	409.7	—	250.3	660.0
April .....	9,013.9	—	2,701.3	11,715.2	421.5	—	245.0	666.4
May .....	8,234.6	—	2,912.4	11,147.0	382.4	—	223.3	605.7
June .....	8,349.2	—	2,759.3	11,108.5	359.0	—	215.3	574.3
July .....	8,981.1	—	2,732.5	11,713.6	387.2	—	218.9	606.1
August .....	8,478.2	—	2,839.9	11,318.2	383.1	—	215.6	598.7
September .....	8,553.5	—	2,882.0	11,435.6	363.2	—	222.2	585.3
October .....	7,975.6	—	2,975.0	10,950.6	334.1	—	220.5	554.6
November .....	8,313.0	—	2,890.3	11,203.3	340.2	—	212.1	552.3
December .....	8,948.9	—	3,116.4	12,065.3	352.6	—	227.7	580.3
<b>2004 Average .....</b>	<b>8,364.9</b>	<b>—</b>	<b>2,810.7</b>	<b>11,175.6</b>	<b>381.4</b>	<b>—</b>	<b>230.9</b>	<b>612.3</b>

See footnotes at end of table.

**Table 48. Prime Supplier Sales Volumes of Motor Gasoline by Grade, Formulation, PAD District, and State**

(Thousand Gallons per Day) — Continued

Geographic Area Month	Premium				All Grades			
	Conventional	Oxygenated	Reformulated	Total	Conventional	Oxygenated	Reformulated	Total
<b>Maryland</b>								
January .....	71.9	—	962.9	1,034.8	646.0	—	5,624.0	6,270.1
February .....	74.7	—	996.2	1,070.9	664.6	—	5,866.7	6,531.3
March .....	74.4	—	1,001.4	1,075.7	687.0	—	6,022.6	6,709.6
April .....	77.2	—	981.8	1,059.0	732.1	—	6,112.7	6,844.8
May .....	86.9	—	939.4	1,026.2	836.4	—	6,197.9	7,034.2
June .....	82.3	—	913.6	995.9	817.0	—	6,126.6	6,943.6
July .....	97.9	—	961.3	1,059.1	874.2	—	5,995.1	6,869.3
August .....	99.6	—	955.2	1,054.8	892.4	—	6,053.2	6,945.5
September .....	90.5	—	968.7	1,059.1	815.1	—	6,078.1	6,893.3
October .....	79.1	—	919.7	998.8	761.6	—	5,992.2	6,753.8
November .....	78.5	—	948.5	1,027.0	728.1	—	6,031.4	6,759.5
December .....	74.1	—	1,031.1	1,105.2	710.0	—	6,271.2	6,981.2
<b>2004 Average .....</b>	<b>82.3</b>	<b>—</b>	<b>964.9</b>	<b>1,047.2</b>	<b>764.1</b>	<b>—</b>	<b>6,031.3</b>	<b>6,795.4</b>
<b>New Jersey</b>								
January .....	—	—	1,967.8	1,967.8	—	—	10,637.4	10,637.4
February .....	—	—	1,947.2	1,947.2	—	—	10,549.9	10,549.9
March .....	—	—	1,946.0	1,946.0	—	—	10,809.9	10,809.9
April .....	—	—	1,940.5	1,940.5	—	—	11,567.8	11,567.8
May .....	—	—	1,911.6	1,911.6	—	—	11,940.9	11,940.9
June .....	—	—	1,867.8	1,867.8	—	—	11,844.8	11,844.8
July .....	—	—	1,926.8	1,926.8	—	—	12,032.8	12,032.8
August .....	—	—	1,970.5	1,970.5	—	—	12,129.7	12,129.7
September .....	—	—	1,984.7	1,984.7	—	—	11,765.7	11,765.7
October .....	—	—	1,928.0	1,928.0	—	—	11,942.6	11,942.6
November .....	—	—	1,921.9	1,921.9	—	—	11,815.1	11,815.1
December .....	—	—	2,013.5	2,013.5	—	—	12,159.7	12,159.7
<b>2004 Average .....</b>	<b>—</b>	<b>—</b>	<b>1,944.0</b>	<b>1,944.0</b>	<b>—</b>	<b>—</b>	<b>11,603.8</b>	<b>11,603.8</b>
<b>New York</b>								
January .....	583.1	—	2,113.7	2,696.8	6,632.6	—	8,060.5	14,693.2
February .....	534.2	—	2,079.7	2,613.9	6,569.6	—	8,036.2	14,605.8
March .....	492.9	—	2,060.7	2,553.6	6,686.0	—	8,145.1	14,831.1
April .....	503.0	—	1,995.2	2,498.2	6,799.9	—	8,011.8	14,811.7
May .....	491.0	—	1,890.2	2,381.1	7,089.0	—	8,114.5	15,203.5
June .....	546.9	—	1,968.8	2,515.7	7,518.7	—	8,490.0	16,008.7
July .....	598.9	—	2,011.6	2,610.5	7,740.9	—	8,441.2	16,182.1
August .....	626.5	—	2,009.8	2,636.3	7,810.3	—	8,367.8	16,178.2
September .....	578.7	—	1,987.3	2,566.0	7,330.7	—	8,223.9	15,554.6
October .....	509.3	—	1,953.0	2,462.3	7,341.3	—	8,281.1	15,622.4
November .....	471.1	—	1,930.9	2,401.9	7,049.6	—	8,203.3	15,252.9
December .....	506.7	—	2,032.1	2,538.8	7,347.5	—	8,620.1	15,967.6
<b>2004 Average .....</b>	<b>537.0</b>	<b>—</b>	<b>2,002.7</b>	<b>2,539.7</b>	<b>7,162.7</b>	<b>—</b>	<b>8,251.0</b>	<b>15,413.7</b>
<b>Pennsylvania</b>								
January .....	944.0	—	468.0	1,412.0	8,600.6	—	3,341.5	11,942.1
February .....	907.8	—	457.7	1,365.5	9,264.2	—	3,289.0	12,553.2
March .....	808.7	—	474.3	1,283.0	9,577.7	—	3,443.8	13,021.5
April .....	1,174.1	—	488.1	1,662.2	10,609.5	—	3,434.3	14,043.8
May .....	752.1	—	434.2	1,186.3	9,369.1	—	3,569.9	12,939.0
June .....	805.0	—	459.0	1,264.0	9,513.2	—	3,433.6	12,946.8
July .....	869.6	—	466.0	1,335.6	10,237.9	—	3,417.5	13,655.3
August .....	797.3	—	475.4	1,272.7	9,658.6	—	3,531.0	13,189.6
September .....	870.2	—	494.4	1,364.6	9,786.9	—	3,598.6	13,385.5
October .....	691.0	—	487.0	1,178.0	9,000.7	—	3,682.5	12,683.2
November .....	705.3	—	453.2	1,158.5	9,358.5	—	3,555.6	12,914.1
December .....	885.0	—	527.8	1,412.8	10,186.5	—	3,871.9	14,058.4
<b>2004 Average .....</b>	<b>850.1</b>	<b>—</b>	<b>473.8</b>	<b>1,324.0</b>	<b>9,596.4</b>	<b>—</b>	<b>3,515.4</b>	<b>13,111.8</b>

See footnotes at end of table.

**Table 48. Prime Supplier Sales Volumes of Motor Gasoline by Grade, Formulation, PAD District, and State**  
(Thousand Gallons per Day) — Continued

Geographic Area Month	Regular				Midgrade			
	Conventional	Oxygenated	Reformulated	Total	Conventional	Oxygenated	Reformulated	Total
<b>Subdistrict IC</b>								
January .....	44,989.4	—	4,133.4	49,122.7	4,904.5	—	530.5	5,435.0
February .....	46,597.9	—	4,248.5	50,846.4	5,070.6	—	548.2	5,618.8
March .....	50,464.2	—	4,444.8	54,909.0	5,326.8	—	541.9	5,868.7
April .....	51,222.1	—	4,655.7	55,877.7	5,041.9	—	563.2	5,605.1
May .....	50,700.7	—	4,783.6	55,484.4	4,624.3	—	553.7	5,178.0
June .....	50,532.3	—	4,773.8	55,306.1	4,372.8	—	522.3	4,895.1
July .....	50,821.3	—	4,644.2	55,465.5	4,448.5	—	506.2	4,954.7
August .....	50,478.5	—	4,556.9	55,035.4	4,557.7	—	500.8	5,058.6
September .....	47,509.8	—	4,450.2	51,960.0	4,337.3	—	497.7	4,835.0
October .....	49,375.7	—	4,519.7	53,895.5	4,350.6	—	486.8	4,837.4
November .....	49,512.5	—	4,409.9	53,922.4	4,288.9	—	479.6	4,768.5
December .....	49,518.7	—	4,551.0	54,069.7	4,304.1	—	490.1	4,794.1
<b>2004 Average .....</b>	<b>49,320.9</b>	<b>—</b>	<b>4,515.1</b>	<b>53,836.0</b>	<b>4,634.7</b>	<b>—</b>	<b>518.3</b>	<b>5,152.9</b>
<b>Florida</b>								
January .....	17,039.5	—	—	17,039.5	2,224.6	—	—	2,224.6
February .....	17,648.2	—	—	17,648.2	2,333.9	—	—	2,333.9
March .....	18,977.9	—	—	18,977.9	2,447.2	—	—	2,447.2
April .....	18,775.3	—	—	18,775.3	2,281.3	—	—	2,281.3
May .....	18,334.7	—	—	18,334.7	2,105.4	—	—	2,105.4
June .....	18,383.8	—	—	18,383.8	1,989.3	—	—	1,989.3
July .....	18,052.2	—	—	18,052.2	1,974.8	—	—	1,974.8
August .....	18,530.3	—	—	18,530.3	2,097.9	—	—	2,097.9
September .....	16,609.4	—	—	16,609.4	1,964.7	—	—	1,964.7
October .....	18,183.0	—	—	18,183.0	2,015.6	—	—	2,015.6
November .....	18,449.4	—	—	18,449.4	1,985.8	—	—	1,985.8
December .....	18,213.2	—	—	18,213.2	1,970.0	—	—	1,970.0
<b>2004 Average .....</b>	<b>18,102.7</b>	<b>—</b>	<b>—</b>	<b>18,102.7</b>	<b>2,115.4</b>	<b>—</b>	<b>—</b>	<b>2,115.4</b>
<b>Georgia</b>								
January .....	9,521.9	—	—	9,521.9	1,121.0	—	—	1,121.0
February .....	9,854.1	—	—	9,854.1	1,146.5	—	—	1,146.5
March .....	10,589.0	—	—	10,589.0	1,197.8	—	—	1,197.8
April .....	10,675.7	—	—	10,675.7	1,149.3	—	—	1,149.3
May .....	10,499.6	—	—	10,499.6	1,051.0	—	—	1,051.0
June .....	10,284.5	—	—	10,284.5	1,006.9	—	—	1,006.9
July .....	10,606.2	—	—	10,606.2	1,040.8	—	—	1,040.8
August .....	10,412.8	—	—	10,412.8	1,032.1	—	—	1,032.1
September .....	10,023.2	—	—	10,023.2	994.0	—	—	994.0
October .....	10,353.1	—	—	10,353.1	1,005.2	—	—	1,005.2
November .....	10,323.9	—	—	10,323.9	994.6	—	—	994.6
December .....	10,441.5	—	—	10,441.5	1,016.3	—	—	1,016.3
<b>2004 Average .....</b>	<b>10,300.9</b>	<b>—</b>	<b>—</b>	<b>10,300.9</b>	<b>1,062.8</b>	<b>—</b>	<b>—</b>	<b>1,062.8</b>
<b>North Carolina</b>								
January .....	8,531.6	—	—	8,531.6	718.2	—	—	718.2
February .....	8,861.9	—	—	8,861.9	724.4	—	—	724.4
March .....	9,700.8	—	—	9,700.8	775.7	—	—	775.7
April .....	9,974.2	—	—	9,974.2	734.3	—	—	734.3
May .....	10,096.4	—	—	10,096.4	657.8	—	—	657.8
June .....	10,056.9	—	—	10,056.9	602.5	—	—	602.5
July .....	10,192.7	—	—	10,192.7	620.4	—	—	620.4
August .....	10,034.7	—	—	10,034.7	644.8	—	—	644.8
September .....	9,735.3	—	—	9,735.3	632.1	—	—	632.1
October .....	9,773.3	—	—	9,773.3	613.9	—	—	613.9
November .....	9,708.0	—	—	9,708.0	609.3	—	—	609.3
December .....	9,750.3	—	—	9,750.3	607.3	—	—	607.3
<b>2004 Average .....</b>	<b>9,704.1</b>	<b>—</b>	<b>—</b>	<b>9,704.1</b>	<b>661.6</b>	<b>—</b>	<b>—</b>	<b>661.6</b>

See footnotes at end of table.

**Table 48. Prime Supplier Sales Volumes of Motor Gasoline by Grade, Formulation, PAD District, and State**

(Thousand Gallons per Day) — Continued

Geographic Area Month	Premium				All Grades			
	Conventional	Oxygenated	Reformulated	Total	Conventional	Oxygenated	Reformulated	Total
<b>Subdistrict IC</b>								
January .....	8,141.4	—	987.3	9,128.6	58,035.2	—	5,651.1	63,686.3
February .....	8,354.6	—	1,016.2	9,370.8	60,023.0	—	5,812.9	65,836.0
March .....	8,654.0	—	1,025.2	9,679.2	64,445.0	—	6,011.9	70,456.9
April .....	8,190.4	—	1,005.5	9,195.9	64,454.3	—	6,224.4	70,678.7
May .....	7,441.0	—	947.5	8,388.5	62,766.0	—	6,284.9	69,050.9
June .....	7,259.1	—	953.2	8,212.3	62,164.2	—	6,249.4	68,413.6
July .....	7,589.9	—	980.7	8,570.6	62,859.6	—	6,131.1	68,990.8
August .....	7,945.4	—	972.5	8,917.9	62,981.6	—	6,030.3	69,011.9
September .....	7,704.9	—	1,017.0	8,721.9	59,552.0	—	5,964.9	65,516.9
October .....	7,375.3	—	943.2	8,318.5	61,101.5	—	5,949.8	67,051.4
November .....	7,500.0	—	971.0	8,471.0	61,301.4	—	5,860.5	67,161.9
December .....	7,860.8	—	1,038.1	8,898.8	61,683.5	—	6,079.1	67,762.6
<b>2004 Average .....</b>	<b>7,833.7</b>	<b>—</b>	<b>988.0</b>	<b>8,821.7</b>	<b>61,789.3</b>	<b>—</b>	<b>6,021.4</b>	<b>67,810.7</b>
<b>Florida</b>								
January .....	3,589.9	—	—	3,589.9	22,854.1	—	—	22,854.1
February .....	3,701.4	—	—	3,701.4	23,683.5	—	—	23,683.5
March .....	3,812.5	—	—	3,812.5	25,237.6	—	—	25,237.6
April .....	3,507.1	—	—	3,507.1	24,563.6	—	—	24,563.6
May .....	3,160.9	—	—	3,160.9	23,600.9	—	—	23,600.9
June .....	3,006.8	—	—	3,006.8	23,379.9	—	—	23,379.9
July .....	3,046.1	—	—	3,046.1	23,073.1	—	—	23,073.1
August .....	3,442.6	—	—	3,442.6	24,070.8	—	—	24,070.8
September .....	3,280.4	—	—	3,280.4	21,854.5	—	—	21,854.5
October .....	3,215.4	—	—	3,215.4	23,414.0	—	—	23,414.0
November .....	3,245.7	—	—	3,245.7	23,680.9	—	—	23,680.9
December .....	3,295.6	—	—	3,295.6	23,478.8	—	—	23,478.8
<b>2004 Average .....</b>	<b>3,357.9</b>	<b>—</b>	<b>—</b>	<b>3,357.9</b>	<b>23,576.0</b>	<b>—</b>	<b>—</b>	<b>23,576.0</b>
<b>Georgia</b>								
January .....	1,655.8	—	—	1,655.8	12,298.7	—	—	12,298.7
February .....	1,661.7	—	—	1,661.7	12,662.2	—	—	12,662.2
March .....	1,736.6	—	—	1,736.6	13,523.4	—	—	13,523.4
April .....	1,639.4	—	—	1,639.4	13,464.4	—	—	13,464.4
May .....	1,508.1	—	—	1,508.1	13,058.7	—	—	13,058.7
June .....	1,474.5	—	—	1,474.5	12,765.9	—	—	12,765.9
July .....	1,578.0	—	—	1,578.0	13,225.0	—	—	13,225.0
August .....	1,591.2	—	—	1,591.2	13,036.0	—	—	13,036.0
September .....	1,567.6	—	—	1,567.6	12,584.8	—	—	12,584.8
October .....	1,491.5	—	—	1,491.5	12,849.8	—	—	12,849.8
November .....	1,541.0	—	—	1,541.0	12,859.5	—	—	12,859.5
December .....	1,667.3	—	—	1,667.3	13,125.2	—	—	13,125.2
<b>2004 Average .....</b>	<b>1,592.7</b>	<b>—</b>	<b>—</b>	<b>1,592.7</b>	<b>12,956.5</b>	<b>—</b>	<b>—</b>	<b>12,956.5</b>
<b>North Carolina</b>								
January .....	1,418.9	—	—	1,418.9	10,668.6	—	—	10,668.6
February .....	1,474.8	—	—	1,474.8	11,061.1	—	—	11,061.1
March .....	1,541.4	—	—	1,541.4	12,018.0	—	—	12,018.0
April .....	1,493.1	—	—	1,493.1	12,201.6	—	—	12,201.6
May .....	1,337.2	—	—	1,337.2	12,091.3	—	—	12,091.3
June .....	1,376.9	—	—	1,376.9	12,036.3	—	—	12,036.3
July .....	1,461.2	—	—	1,461.2	12,274.3	—	—	12,274.3
August .....	1,426.5	—	—	1,426.5	12,106.1	—	—	12,106.1
September .....	1,414.2	—	—	1,414.2	11,781.5	—	—	11,781.5
October .....	1,330.9	—	—	1,330.9	11,718.1	—	—	11,718.1
November .....	1,347.6	—	—	1,347.6	11,664.9	—	—	11,664.9
December .....	1,422.0	—	—	1,422.0	11,779.6	—	—	11,779.6
<b>2004 Average .....</b>	<b>1,420.2</b>	<b>—</b>	<b>—</b>	<b>1,420.2</b>	<b>11,785.9</b>	<b>—</b>	<b>—</b>	<b>11,785.9</b>

See footnotes at end of table.

**Table 48. Prime Supplier Sales Volumes of Motor Gasoline by Grade, Formulation, PAD District, and State**  
(Thousand Gallons per Day) — Continued

Geographic Area Month	Regular				Midgrade			
	Conventional	Oxygenated	Reformulated	Total	Conventional	Oxygenated	Reformulated	Total
<b>South Carolina</b>								
January .....	4,827.8	—	—	4,827.8	423.0	—	—	423.0
February .....	5,047.4	—	—	5,047.4	439.8	—	—	439.8
March .....	5,490.4	—	—	5,490.4	461.1	—	—	461.1
April .....	5,746.2	—	—	5,746.2	453.6	—	—	453.6
May .....	5,701.2	—	—	5,701.2	407.1	—	—	407.1
June .....	5,763.1	—	—	5,763.1	395.6	—	—	395.6
July .....	5,850.6	—	—	5,850.6	405.5	—	—	405.5
August .....	5,615.0	—	—	5,615.0	392.6	—	—	392.6
September .....	5,413.2	—	—	5,413.2	368.6	—	—	368.6
October .....	5,417.8	—	—	5,417.8	359.9	—	—	359.9
November .....	5,414.0	—	—	5,414.0	354.8	—	—	354.8
December .....	5,440.2	—	—	5,440.2	363.5	—	—	363.5
<b>2004 Average</b> .....	<b>5,478.4</b>	<b>—</b>	<b>—</b>	<b>5,478.4</b>	<b>402.0</b>	<b>—</b>	<b>—</b>	<b>402.0</b>
<b>Virginia</b>								
January .....	3,453.0	—	4,133.4	7,586.3	287.5	—	530.5	817.9
February .....	3,531.0	—	4,248.5	7,779.6	287.2	—	548.2	835.4
March .....	3,862.9	—	4,444.8	8,307.7	309.8	—	541.9	851.8
April .....	4,134.3	—	4,655.7	8,790.0	292.9	—	563.2	856.1
May .....	4,145.3	—	4,783.6	8,929.0	281.8	—	553.7	835.5
June .....	4,114.4	—	4,773.8	8,888.3	261.4	—	522.3	783.8
July .....	4,193.4	—	4,644.2	8,837.6	281.3	—	506.2	787.5
August .....	4,027.2	—	4,556.9	8,584.1	266.0	—	500.8	766.9
September .....	3,840.8	—	4,450.2	8,291.0	260.7	—	497.7	758.4
October .....	3,756.1	—	4,519.7	8,275.9	243.8	—	486.8	730.7
November .....	3,809.8	—	4,409.9	8,219.8	235.3	—	479.6	714.9
December .....	3,803.7	—	4,551.0	8,354.7	235.8	—	490.1	725.9
<b>2004 Average</b> .....	<b>3,890.4</b>	<b>—</b>	<b>4,515.1</b>	<b>8,405.5</b>	<b>270.3</b>	<b>—</b>	<b>518.3</b>	<b>788.6</b>
<b>West Virginia</b>								
January .....	1,615.5	—	—	1,615.5	130.3	—	—	130.3
February .....	1,655.3	—	—	1,655.3	138.7	—	—	138.7
March .....	1,843.2	—	—	1,843.2	135.1	—	—	135.1
April .....	1,916.4	—	—	1,916.4	130.5	—	—	130.5
May .....	1,923.6	—	—	1,923.6	121.3	—	—	121.3
June .....	1,929.5	—	—	1,929.5	117.1	—	—	117.1
July .....	1,926.3	—	—	1,926.3	125.7	—	—	125.7
August .....	1,858.5	—	—	1,858.5	124.3	—	—	124.3
September .....	1,888.0	—	—	1,888.0	117.2	—	—	117.2
October .....	1,892.4	—	—	1,892.4	112.1	—	—	112.1
November .....	1,807.3	—	—	1,807.3	109.1	—	—	109.1
December .....	1,869.8	—	—	1,869.8	111.1	—	—	111.1
<b>2004 Average</b> .....	<b>1,844.4</b>	<b>—</b>	<b>—</b>	<b>1,844.4</b>	<b>122.6</b>	<b>—</b>	<b>—</b>	<b>122.6</b>
<b>PAD District II</b>								
January .....	65,796.5	5,628.4	11,600.6	83,025.5	6,153.8	926.7	1,176.0	8,256.6
February .....	66,075.5	5,518.7	11,513.9	83,108.2	6,588.5	899.1	1,155.1	8,642.7
March .....	69,676.9	5,590.9	11,910.8	87,178.6	6,679.1	920.5	1,124.5	8,724.1
April .....	73,290.8	5,823.1	12,121.3	91,235.1	6,661.7	948.9	1,091.9	8,702.5
May .....	72,890.6	5,804.9	12,121.1	90,816.6	6,406.5	901.4	1,021.7	8,329.6
June .....	76,738.2	6,424.4	12,738.7	95,901.3	6,483.9	1,020.8	1,040.3	8,545.0
July .....	74,821.1	6,468.6	12,482.8	93,772.5	6,690.4	992.7	1,054.5	8,737.5
August .....	74,055.9	6,287.8	12,246.7	92,590.4	6,715.7	951.5	1,031.9	8,699.0
September .....	72,345.1	6,088.5	11,945.2	90,378.9	7,057.4	977.0	1,015.8	9,050.2
October .....	70,378.5	6,033.6	12,056.7	88,468.8	7,072.8	953.6	1,001.7	9,028.1
November .....	69,369.7	5,962.6	12,187.6	87,519.9	7,105.9	901.2	1,007.1	9,014.1
December .....	71,731.5	6,180.2	12,913.6	90,825.4	7,698.1	970.6	1,060.5	9,729.2
<b>2004 Average</b> .....	<b>71,443.7</b>	<b>5,985.9</b>	<b>12,155.7</b>	<b>89,585.3</b>	<b>6,776.6</b>	<b>947.1</b>	<b>1,064.9</b>	<b>8,788.6</b>

See footnotes at end of table.

**Table 48. Prime Supplier Sales Volumes of Motor Gasoline by Grade, Formulation, PAD District, and State**

(Thousand Gallons per Day) — Continued

Geographic Area Month	Premium				All Grades			
	Conventional	Oxygenated	Reformulated	Total	Conventional	Oxygenated	Reformulated	Total
<b>South Carolina</b>								
January .....	766.6	—	—	766.6	6,017.4	—	—	6,017.4
February .....	787.1	—	—	787.1	6,274.3	—	—	6,274.3
March .....	823.8	—	—	823.8	6,775.3	—	—	6,775.3
April .....	817.5	—	—	817.5	7,017.4	—	—	7,017.4
May .....	742.7	—	—	742.7	6,851.0	—	—	6,851.0
June .....	720.8	—	—	720.8	6,879.5	—	—	6,879.5
July .....	762.1	—	—	762.1	7,018.2	—	—	7,018.2
August .....	760.8	—	—	760.8	6,768.4	—	—	6,768.4
September .....	730.1	—	—	730.1	6,511.9	—	—	6,511.9
October .....	688.7	—	—	688.7	6,466.4	—	—	6,466.4
November .....	704.2	—	—	704.2	6,473.0	—	—	6,473.0
December .....	773.0	—	—	773.0	6,576.7	—	—	6,576.7
<b>2004 Average .....</b>	<b>756.4</b>	<b>—</b>	<b>—</b>	<b>756.4</b>	<b>6,636.8</b>	<b>—</b>	<b>—</b>	<b>6,636.8</b>
<b>Virginia</b>								
January .....	558.7	—	987.3	1,546.0	4,299.2	—	5,651.1	9,950.3
February .....	572.0	—	1,016.2	1,588.2	4,390.2	—	5,812.9	10,203.1
March .....	580.7	—	1,025.2	1,605.8	4,753.4	—	6,011.9	10,765.3
April .....	578.9	—	1,005.5	1,584.4	5,006.1	—	6,224.4	11,230.5
May .....	548.8	—	947.5	1,496.4	4,976.0	—	6,284.9	11,260.8
June .....	535.2	—	953.2	1,488.4	4,911.1	—	6,249.4	11,160.5
July .....	586.1	—	980.7	1,566.8	5,060.8	—	6,131.1	11,191.9
August .....	570.4	—	972.5	1,542.9	4,863.6	—	6,030.3	10,893.9
September .....	559.8	—	1,017.0	1,576.8	4,661.3	—	5,964.9	10,626.2
October .....	510.1	—	943.2	1,453.3	4,510.0	—	5,949.8	10,459.8
November .....	525.9	—	971.0	1,496.9	4,571.1	—	5,860.5	10,431.6
December .....	558.0	—	1,038.1	1,596.1	4,597.6	—	6,079.1	10,676.7
<b>2004 Average .....</b>	<b>557.1</b>	<b>—</b>	<b>988.0</b>	<b>1,545.0</b>	<b>4,717.7</b>	<b>—</b>	<b>6,021.4</b>	<b>10,739.1</b>
<b>West Virginia</b>								
January .....	151.4	—	—	151.4	1,897.2	—	—	1,897.2
February .....	157.6	—	—	157.6	1,951.7	—	—	1,951.7
March .....	159.0	—	—	159.0	2,137.3	—	—	2,137.3
April .....	154.3	—	—	154.3	2,201.2	—	—	2,201.2
May .....	143.3	—	—	143.3	2,188.1	—	—	2,188.1
June .....	144.9	—	—	144.9	2,191.5	—	—	2,191.5
July .....	156.4	—	—	156.4	2,208.3	—	—	2,208.3
August .....	153.9	—	—	153.9	2,136.6	—	—	2,136.6
September .....	152.8	—	—	152.8	2,158.0	—	—	2,158.0
October .....	138.7	—	—	138.7	2,143.3	—	—	2,143.3
November .....	135.6	—	—	135.6	2,052.0	—	—	2,052.0
December .....	144.7	—	—	144.7	2,125.6	—	—	2,125.6
<b>2004 Average .....</b>	<b>149.4</b>	<b>—</b>	<b>—</b>	<b>149.4</b>	<b>2,116.4</b>	<b>—</b>	<b>—</b>	<b>2,116.4</b>
<b>PAD District II</b>								
January .....	6,113.6	253.8	1,744.7	8,112.1	78,063.9	6,808.9	14,521.4	99,394.3
February .....	6,071.6	255.4	1,695.1	8,022.1	78,735.6	6,673.2	14,364.2	99,773.0
March .....	5,951.2	233.9	1,708.0	7,893.1	82,307.2	6,745.4	14,743.3	103,795.8
April .....	5,956.1	244.7	1,663.8	7,864.6	85,908.5	7,016.7	14,877.1	107,802.3
May .....	5,430.6	237.7	1,571.8	7,240.1	84,727.7	6,944.0	14,714.6	106,386.3
June .....	6,036.4	286.2	1,664.5	7,987.2	89,258.5	7,731.5	15,443.5	112,433.5
July .....	6,323.1	316.9	1,698.4	8,338.5	87,834.6	7,778.2	15,235.6	110,848.5
August .....	6,417.5	297.7	1,686.6	8,401.8	87,189.1	7,536.9	14,965.1	109,691.1
September .....	6,173.4	289.7	1,715.1	8,178.1	85,575.9	7,355.2	14,676.1	107,607.1
October .....	5,496.3	255.8	1,595.5	7,347.7	82,947.6	7,243.1	14,653.9	104,844.6
November .....	5,462.9	246.3	1,612.0	7,321.1	81,938.4	7,110.1	14,806.6	103,855.2
December .....	6,020.5	290.4	1,764.5	8,075.4	85,450.1	7,441.1	15,738.7	108,629.9
<b>2004 Average .....</b>	<b>5,954.3</b>	<b>267.5</b>	<b>1,676.7</b>	<b>7,898.5</b>	<b>84,174.6</b>	<b>7,200.4</b>	<b>14,897.3</b>	<b>106,272.3</b>

See footnotes at end of table.

**Table 48. Prime Supplier Sales Volumes of Motor Gasoline by Grade, Formulation, PAD District, and State**  
(Thousand Gallons per Day) — Continued

Geographic Area Month	Regular				Midgrade			
	Conventional	Oxygenated	Reformulated	Total	Conventional	Oxygenated	Reformulated	Total
<b>Illinois</b>								
January .....	4,044.0	—	6,373.8	10,417.8	848.6	—	852.1	1,700.7
February .....	4,031.8	—	6,275.5	10,307.3	835.8	—	833.7	1,669.4
March .....	4,374.7	—	6,501.4	10,876.1	964.3	—	804.8	1,769.1
April .....	4,628.8	—	6,589.9	11,218.7	1,009.9	—	782.3	1,792.1
May .....	4,471.6	—	6,541.9	11,013.5	869.3	—	726.1	1,595.4
June .....	4,871.3	—	6,852.0	11,723.3	841.7	—	734.4	1,576.2
July .....	4,757.7	—	6,699.1	11,456.8	821.6	—	743.6	1,565.3
August .....	4,492.5	—	6,501.8	10,994.3	816.9	—	730.1	1,547.0
September .....	4,862.3	—	6,467.7	11,330.0	868.5	—	723.9	1,592.4
October .....	4,626.1	—	6,659.6	11,285.7	967.4	—	734.5	1,701.9
November .....	4,406.6	—	6,658.6	11,065.1	944.6	—	729.2	1,673.8
December .....	4,364.1	—	7,138.5	11,502.6	1,099.0	—	762.8	1,861.8
<b>2004 Average .....</b>	<b>4,494.7</b>	<b>—</b>	<b>6,606.4</b>	<b>11,101.0</b>	<b>907.6</b>	<b>—</b>	<b>763.0</b>	<b>1,670.6</b>
<b>Indiana</b>								
January .....	5,614.8	—	906.7	6,521.5	562.6	—	61.7	624.4
February .....	5,697.1	—	935.0	6,632.1	581.2	—	60.4	641.6
March .....	6,091.0	—	986.2	7,077.2	570.9	—	61.1	632.0
April .....	6,293.6	—	979.6	7,273.2	547.4	—	61.2	608.6
May .....	6,273.1	—	990.7	7,263.9	549.5	—	59.7	609.3
June .....	6,457.9	—	1,080.8	7,538.7	581.7	—	65.0	646.7
July .....	6,383.7	—	1,083.9	7,467.6	592.5	—	66.5	658.9
August .....	6,372.0	—	1,031.5	7,403.5	591.5	—	62.6	654.1
September .....	6,271.4	—	964.4	7,235.8	591.5	—	57.5	649.1
October .....	6,120.0	—	959.6	7,079.6	568.2	—	51.9	620.1
November .....	6,067.5	—	1,004.7	7,072.2	568.3	—	54.2	622.5
December .....	6,224.6	—	1,049.7	7,274.3	593.9	—	56.5	650.4
<b>2004 Average .....</b>	<b>6,156.8</b>	<b>—</b>	<b>998.0</b>	<b>7,154.8</b>	<b>574.9</b>	<b>—</b>	<b>59.9</b>	<b>634.8</b>
<b>Iowa</b>								
January .....	2,849.9	—	—	2,849.9	1,088.1	—	—	1,088.1
February .....	2,608.4	—	—	2,608.4	1,326.8	—	—	1,326.8
March .....	2,785.7	—	—	2,785.7	1,312.4	—	—	1,312.4
April .....	2,997.8	—	—	2,997.8	1,383.7	—	—	1,383.7
May .....	2,838.8	—	—	2,838.8	1,469.0	—	—	1,469.0
June .....	3,070.0	—	—	3,070.0	1,551.9	—	—	1,551.9
July .....	2,995.5	—	—	2,995.5	1,594.9	—	—	1,594.9
August .....	3,029.8	—	—	3,029.8	1,440.5	—	—	1,440.5
September .....	2,908.1	—	—	2,908.1	1,541.5	—	—	1,541.5
October .....	2,765.0	—	—	2,765.0	1,483.3	—	—	1,483.3
November .....	2,775.0	—	—	2,775.0	1,539.5	—	—	1,539.5
December .....	2,779.5	—	—	2,779.5	1,707.5	—	—	1,707.5
<b>2004 Average .....</b>	<b>2,867.6</b>	<b>—</b>	<b>—</b>	<b>2,867.6</b>	<b>1,453.4</b>	<b>—</b>	<b>—</b>	<b>1,453.4</b>
<b>Kansas</b>								
January .....	3,303.3	—	—	3,303.3	138.7	—	—	138.7
February .....	3,238.5	—	—	3,238.5	141.7	—	—	141.7
March .....	3,534.4	—	—	3,534.4	141.0	—	—	141.0
April .....	3,682.0	—	—	3,682.0	136.2	—	—	136.2
May .....	3,512.7	—	—	3,512.7	111.0	—	—	111.0
June .....	3,611.2	—	—	3,611.2	128.3	—	—	128.3
July .....	3,510.9	—	—	3,510.9	117.5	—	—	117.5
August .....	3,429.3	—	—	3,429.3	131.5	—	—	131.5
September .....	3,414.3	—	—	3,414.3	126.1	—	—	126.1
October .....	3,312.8	—	—	3,312.8	121.7	—	—	121.7
November .....	3,313.6	—	—	3,313.6	139.9	—	—	139.9
December .....	3,724.1	—	—	3,724.1	139.1	—	—	139.1
<b>2004 Average .....</b>	<b>3,466.4</b>	<b>—</b>	<b>—</b>	<b>3,466.4</b>	<b>131.0</b>	<b>—</b>	<b>—</b>	<b>131.0</b>

See footnotes at end of table.

**Table 48. Prime Supplier Sales Volumes of Motor Gasoline by Grade, Formulation, PAD District, and State**

(Thousand Gallons per Day) — Continued

Geographic Area Month	Premium				All Grades			
	Conventional	Oxygenated	Reformulated	Total	Conventional	Oxygenated	Reformulated	Total
<b>Illinois</b>								
January .....	266.2	—	1,208.2	1,474.4	5,158.8	—	8,434.1	13,592.8
February .....	267.8	—	1,172.8	1,440.6	5,135.3	—	8,281.9	13,417.2
March .....	265.1	—	1,182.7	1,447.9	5,604.2	—	8,488.9	14,093.1
April .....	290.4	—	1,117.5	1,407.9	5,929.1	—	8,489.7	14,418.7
May .....	235.0	—	1,059.2	1,294.1	5,575.8	—	8,327.1	13,903.0
June .....	269.3	—	1,112.4	1,381.7	5,982.3	—	8,698.8	14,681.1
July .....	283.7	—	1,143.4	1,427.1	5,863.1	—	8,586.1	14,449.2
August .....	275.9	—	1,130.7	1,406.6	5,585.3	—	8,362.6	13,947.9
September .....	289.4	—	1,169.3	1,458.7	6,020.2	—	8,360.9	14,381.1
October .....	254.2	—	1,106.9	1,361.1	5,847.7	—	8,501.0	14,348.6
November .....	256.5	—	1,105.5	1,362.1	5,607.7	—	8,493.3	14,101.0
December .....	276.2	—	1,216.9	1,493.1	5,739.4	—	9,118.2	14,857.6
<b>2004 Average .....</b>	<b>269.1</b>	<b>—</b>	<b>1,143.8</b>	<b>1,412.9</b>	<b>5,671.3</b>	<b>—</b>	<b>8,513.2</b>	<b>14,184.5</b>
<b>Indiana</b>								
January .....	478.2	—	111.9	590.1	6,655.7	—	1,080.3	7,736.0
February .....	471.1	—	113.7	584.8	6,749.4	—	1,109.1	7,858.5
March .....	493.1	—	114.2	607.3	7,154.9	—	1,161.5	8,316.4
April .....	485.6	—	107.7	593.3	7,326.6	—	1,148.4	8,475.0
May .....	431.3	—	105.9	537.3	7,254.0	—	1,156.4	8,410.4
June .....	492.6	—	117.7	610.3	7,532.2	—	1,263.5	8,795.7
July .....	503.6	—	119.8	623.4	7,479.8	—	1,270.1	8,749.9
August .....	499.5	—	116.2	615.7	7,462.9	—	1,210.4	8,673.3
September .....	492.4	—	113.7	606.1	7,355.3	—	1,135.6	8,491.0
October .....	443.5	—	104.2	547.6	7,131.7	—	1,115.6	8,247.3
November .....	452.6	—	108.2	560.9	7,088.4	—	1,167.2	8,255.6
December .....	484.0	—	121.3	605.3	7,302.5	—	1,227.5	8,530.0
<b>2004 Average .....</b>	<b>477.3</b>	<b>—</b>	<b>112.9</b>	<b>590.2</b>	<b>7,209.0</b>	<b>—</b>	<b>1,170.7</b>	<b>8,379.7</b>
<b>Iowa</b>								
January .....	148.7	—	—	148.7	4,086.7	—	—	4,086.7
February .....	145.0	—	—	145.0	4,080.2	—	—	4,080.2
March .....	144.9	—	—	144.9	4,243.0	—	—	4,243.0
April .....	156.8	—	—	156.8	4,538.3	—	—	4,538.3
May .....	148.5	—	—	148.5	4,456.4	—	—	4,456.4
June .....	169.6	—	—	169.6	4,791.5	—	—	4,791.5
July .....	183.8	—	—	183.8	4,774.3	—	—	4,774.3
August .....	187.0	—	—	187.0	4,657.4	—	—	4,657.4
September .....	179.8	—	—	179.8	4,629.4	—	—	4,629.4
October .....	139.4	—	—	139.4	4,387.6	—	—	4,387.6
November .....	146.7	—	—	146.7	4,461.2	—	—	4,461.2
December .....	164.9	—	—	164.9	4,651.9	—	—	4,651.9
<b>2004 Average .....</b>	<b>159.6</b>	<b>—</b>	<b>—</b>	<b>159.6</b>	<b>4,480.6</b>	<b>—</b>	<b>—</b>	<b>4,480.6</b>
<b>Kansas</b>								
January .....	252.0	—	—	252.0	3,694.0	—	—	3,694.0
February .....	227.1	—	—	227.1	3,607.2	—	—	3,607.2
March .....	239.8	—	—	239.8	3,915.2	—	—	3,915.2
April .....	229.7	—	—	229.7	4,047.8	—	—	4,047.8
May .....	203.1	—	—	203.1	3,826.8	—	—	3,826.8
June .....	213.2	—	—	213.2	3,952.7	—	—	3,952.7
July .....	219.7	—	—	219.7	3,848.1	—	—	3,848.1
August .....	223.5	—	—	223.5	3,784.3	—	—	3,784.3
September .....	227.7	—	—	227.7	3,768.1	—	—	3,768.1
October .....	211.5	—	—	211.5	3,646.0	—	—	3,646.0
November .....	236.1	—	—	236.1	3,689.6	—	—	3,689.6
December .....	250.0	—	—	250.0	4,113.1	—	—	4,113.1
<b>2004 Average .....</b>	<b>227.8</b>	<b>—</b>	<b>—</b>	<b>227.8</b>	<b>3,825.2</b>	<b>—</b>	<b>—</b>	<b>3,825.2</b>

See footnotes at end of table.



**Table 48. Prime Supplier Sales Volumes of Motor Gasoline by Grade, Formulation, PAD District, and State**

(Thousand Gallons per Day) — Continued

Geographic Area Month	Regular				Midgrade			
	Conventional	Oxygenated	Reformulated	Total	Conventional	Oxygenated	Reformulated	Total
<b>Kentucky</b>								
January .....	3,730.0	—	1,097.0	4,827.0	223.7	—	75.5	299.2
February .....	3,756.0	—	1,089.2	4,845.2	216.9	—	73.4	290.3
March .....	4,011.4	—	1,139.1	5,150.5	219.1	—	81.8	300.9
April .....	4,221.6	—	1,204.1	5,425.7	223.4	—	82.9	306.3
May .....	4,188.1	—	1,194.4	5,382.5	202.4	—	66.4	268.8
June .....	4,206.2	—	1,245.8	5,452.0	208.1	—	71.6	279.6
July .....	4,192.3	—	1,206.4	5,398.7	217.4	—	72.9	290.3
August .....	4,139.3	—	1,270.3	5,409.5	209.4	—	69.2	278.6
September .....	3,948.3	—	1,134.8	5,083.0	205.1	—	67.9	273.0
October .....	3,964.3	—	1,137.1	5,101.4	193.4	—	61.5	254.8
November .....	3,949.7	—	1,149.8	5,099.5	191.9	—	64.0	255.9
December .....	3,924.8	—	1,215.7	5,140.5	195.5	—	69.1	264.6
<b>2004 Average</b> .....	<b>4,020.1</b>	<b>—</b>	<b>1,174.0</b>	<b>5,194.1</b>	<b>208.8</b>	<b>—</b>	<b>71.3</b>	<b>280.2</b>
<b>Michigan</b>								
January .....	11,275.6	—	—	11,275.6	428.4	—	—	428.4
February .....	11,401.1	—	—	11,401.1	409.2	—	—	409.2
March .....	11,454.8	—	—	11,454.8	394.8	—	—	394.8
April .....	11,832.4	—	—	11,832.4	391.9	—	—	391.9
May .....	12,027.8	—	—	12,027.8	368.0	—	—	368.0
June .....	12,481.9	—	—	12,481.9	389.4	—	—	389.4
July .....	12,409.6	—	—	12,409.6	416.0	—	—	416.0
August .....	12,439.7	—	—	12,439.7	402.7	—	—	402.7
September .....	12,105.8	—	—	12,105.8	387.0	—	—	387.0
October .....	11,976.9	—	—	11,976.9	362.2	—	—	362.2
November .....	11,929.8	—	—	11,929.8	383.7	—	—	383.7
December .....	12,255.3	—	—	12,255.3	418.0	—	—	418.0
<b>2004 Average</b> .....	<b>11,967.6</b>	<b>—</b>	<b>—</b>	<b>11,967.6</b>	<b>396.0</b>	<b>—</b>	<b>—</b>	<b>396.0</b>
<b>Minnesota</b>								
January .....	—	5,628.4	—	5,628.4	—	926.7	—	926.7
February .....	—	5,518.7	—	5,518.7	—	899.1	—	899.1
March .....	—	5,590.9	—	5,590.9	—	920.5	—	920.5
April .....	—	5,823.1	—	5,823.1	—	948.9	—	948.9
May .....	—	5,804.9	—	5,804.9	—	901.4	—	901.4
June .....	—	6,424.4	—	6,424.4	—	1,020.8	—	1,020.8
July .....	—	6,468.6	—	6,468.6	—	992.7	—	992.7
August .....	—	6,287.8	—	6,287.8	—	951.5	—	951.5
September .....	—	6,088.5	—	6,088.5	—	977.0	—	977.0
October .....	—	6,033.6	—	6,033.6	—	953.6	—	953.6
November .....	—	5,962.6	—	5,962.6	—	901.2	—	901.2
December .....	—	6,180.2	—	6,180.2	—	970.6	—	970.6
<b>2004 Average</b> .....	<b>—</b>	<b>5,985.9</b>	<b>—</b>	<b>5,985.9</b>	<b>—</b>	<b>947.1</b>	<b>—</b>	<b>947.1</b>
<b>Missouri</b>								
January .....	5,419.3	—	1,711.7	7,131.0	260.1	—	112.0	372.1
February .....	5,392.0	—	1,751.0	7,142.9	266.9	—	115.4	382.3
March .....	5,795.4	—	1,808.6	7,604.0	288.7	—	111.5	400.1
April .....	6,072.5	—	1,847.1	7,919.6	266.7	—	109.7	376.4
May .....	5,843.0	—	1,949.5	7,792.5	255.2	—	110.6	365.8
June .....	6,289.1	—	2,021.7	8,310.8	277.9	—	109.2	387.1
July .....	6,175.9	—	1,967.5	8,143.4	276.0	—	105.9	381.9
August .....	6,133.3	—	1,904.2	8,037.4	275.0	—	104.5	379.4
September .....	5,785.0	—	1,898.7	7,683.7	274.9	—	103.5	378.4
October .....	5,602.2	—	1,852.2	7,454.4	250.1	—	98.7	348.8
November .....	5,572.8	—	1,920.9	7,493.8	261.9	—	102.7	364.7
December .....	5,722.2	—	1,968.4	7,690.6	268.6	—	110.3	378.8
<b>2004 Average</b> .....	<b>5,818.0</b>	<b>—</b>	<b>1,883.8</b>	<b>7,701.7</b>	<b>268.5</b>	<b>—</b>	<b>107.8</b>	<b>376.3</b>

See footnotes at end of table.

**Table 48. Prime Supplier Sales Volumes of Motor Gasoline by Grade, Formulation, PAD District, and State**

(Thousand Gallons per Day) — Continued

Geographic Area Month	Premium				All Grades			
	Conventional	Oxygenated	Reformulated	Total	Conventional	Oxygenated	Reformulated	Total
<b>Kentucky</b>								
January .....	390.8	—	126.4	517.2	4,344.5	—	1,298.9	5,643.4
February .....	377.6	—	109.1	486.7	4,350.5	—	1,271.7	5,622.2
March .....	406.7	—	118.5	525.2	4,637.1	—	1,339.4	5,976.5
April .....	398.7	—	137.4	536.1	4,843.6	—	1,424.5	6,268.1
May .....	349.5	—	121.8	471.3	4,740.0	—	1,382.6	6,122.6
June .....	366.0	—	128.3	494.2	4,780.2	—	1,445.6	6,225.9
July .....	387.9	—	127.2	515.2	4,797.6	—	1,406.5	6,204.1
August .....	378.3	—	127.1	505.4	4,727.0	—	1,466.5	6,193.5
September .....	367.2	—	123.9	491.1	4,520.6	—	1,326.6	5,847.1
October .....	317.0	—	113.5	430.5	4,474.7	—	1,312.1	5,786.7
November .....	329.5	—	109.6	439.1	4,471.1	—	1,323.4	5,794.5
December .....	361.4	—	118.2	479.6	4,481.7	—	1,402.9	5,884.6
<b>2004 Average .....</b>	<b>369.2</b>	<b>—</b>	<b>121.8</b>	<b>491.0</b>	<b>4,598.1</b>	<b>—</b>	<b>1,367.1</b>	<b>5,965.2</b>
<b>Michigan</b>								
January .....	997.7	—	—	997.7	12,701.7	—	—	12,701.7
February .....	985.9	—	—	985.9	12,796.2	—	—	12,796.2
March .....	914.9	—	—	914.9	12,764.5	—	—	12,764.5
April .....	920.6	—	—	920.6	13,144.9	—	—	13,144.9
May .....	871.6	—	—	871.6	13,267.5	—	—	13,267.5
June .....	974.4	—	—	974.4	13,845.7	—	—	13,845.7
July .....	1,036.5	—	—	1,036.5	13,862.0	—	—	13,862.0
August .....	1,041.0	—	—	1,041.0	13,883.4	—	—	13,883.4
September .....	1,014.7	—	—	1,014.7	13,507.5	—	—	13,507.5
October .....	874.1	—	—	874.1	13,213.2	—	—	13,213.2
November .....	872.0	—	—	872.0	13,185.6	—	—	13,185.6
December .....	956.8	—	—	956.8	13,630.1	—	—	13,630.1
<b>2004 Average .....</b>	<b>955.0</b>	<b>—</b>	<b>—</b>	<b>955.0</b>	<b>13,318.6</b>	<b>—</b>	<b>—</b>	<b>13,318.6</b>
<b>Minnesota</b>								
January .....	148.4	253.8	—	402.2	148.4	6,808.9	—	6,957.3
February .....	170.3	255.4	—	425.8	170.3	6,673.2	—	6,843.6
March .....	122.3	233.9	—	356.3	122.3	6,745.4	—	6,867.7
April .....	129.7	244.7	—	374.4	129.7	7,016.7	—	7,146.4
May .....	154.4	237.7	—	392.1	154.4	6,944.0	—	7,098.4
June .....	165.1	286.2	—	451.3	165.1	7,731.5	—	7,896.6
July .....	203.4	316.9	—	520.3	203.4	7,778.2	—	7,981.6
August .....	194.4	297.7	—	492.1	194.4	7,536.9	—	7,731.3
September .....	155.0	289.7	—	444.6	155.0	7,355.2	—	7,510.2
October .....	140.1	255.8	—	395.9	140.1	7,243.1	—	7,383.2
November .....	97.0	246.3	—	343.3	97.0	7,110.1	—	7,207.2
December .....	168.9	290.4	—	459.2	168.9	7,441.1	—	7,610.0
<b>2004 Average .....</b>	<b>154.2</b>	<b>267.5</b>	<b>—</b>	<b>421.6</b>	<b>154.2</b>	<b>7,200.4</b>	<b>—</b>	<b>7,354.6</b>
<b>Missouri</b>								
January .....	413.0	—	173.2	586.3	6,092.4	—	1,996.9	8,089.3
February .....	395.3	—	176.0	571.2	6,054.1	—	2,042.3	8,096.4
March .....	418.3	—	173.7	592.0	6,502.3	—	2,093.8	8,596.1
April .....	402.1	—	176.3	578.4	6,741.4	—	2,133.1	8,874.5
May .....	359.6	—	176.3	535.8	6,457.7	—	2,236.4	8,694.1
June .....	410.8	—	181.8	592.6	6,977.8	—	2,312.7	9,290.5
July .....	433.1	—	174.7	607.8	6,885.1	—	2,248.1	9,133.2
August .....	435.3	—	179.5	614.8	6,843.5	—	2,188.2	9,031.6
September .....	419.8	—	176.1	595.9	6,479.7	—	2,178.3	8,658.0
October .....	370.7	—	158.8	529.5	6,223.1	—	2,109.7	8,332.7
November .....	371.1	—	175.8	546.9	6,205.9	—	2,199.5	8,405.4
December .....	393.5	—	184.6	578.2	6,384.3	—	2,263.3	8,647.6
<b>2004 Average .....</b>	<b>401.9</b>	<b>—</b>	<b>175.5</b>	<b>577.5</b>	<b>6,488.4</b>	<b>—</b>	<b>2,167.1</b>	<b>8,655.5</b>

See footnotes at end of table.

**Table 48. Prime Supplier Sales Volumes of Motor Gasoline by Grade, Formulation, PAD District, and State**  
(Thousand Gallons per Day) — Continued

Geographic Area Month	Regular				Midgrade			
	Conventional	Oxygenated	Reformulated	Total	Conventional	Oxygenated	Reformulated	Total
<b>Nebraska</b>								
January .....	1,636.9	-	-	1,636.9	321.1	-	-	321.1
February .....	1,521.3	-	-	1,521.3	366.2	-	-	366.2
March .....	1,704.5	-	-	1,704.5	383.5	-	-	383.5
April .....	1,770.9	-	-	1,770.9	394.9	-	-	394.9
May .....	1,642.6	-	-	1,642.6	449.2	-	-	449.2
June .....	1,853.4	-	-	1,853.4	403.5	-	-	403.5
July .....	1,782.0	-	-	1,782.0	481.8	-	-	481.8
August .....	1,701.4	-	-	1,701.4	497.9	-	-	497.9
September .....	1,650.6	-	-	1,650.6	518.1	-	-	518.1
October .....	1,581.4	-	-	1,581.4	568.5	-	-	568.5
November .....	1,617.7	-	-	1,617.7	533.1	-	-	533.1
December .....	1,719.4	-	-	1,719.4	560.8	-	-	560.8
<b>2004 Average .....</b>	<b>1,682.3</b>	<b>-</b>	<b>-</b>	<b>1,682.3</b>	<b>457.0</b>	<b>-</b>	<b>-</b>	<b>457.0</b>
<b>North Dakota</b>								
January .....	684.9	-	-	684.9	162.3	-	-	162.3
February .....	639.3	-	-	639.3	178.7	-	-	178.7
March .....	681.3	-	-	681.3	170.4	-	-	170.4
April .....	773.1	-	-	773.1	172.1	-	-	172.1
May .....	733.2	-	-	733.2	161.8	-	-	161.8
June .....	839.1	-	-	839.1	172.2	-	-	172.2
July .....	855.1	-	-	855.1	181.7	-	-	181.7
August .....	777.1	-	-	777.1	183.9	-	-	183.9
September .....	746.4	-	-	746.4	201.6	-	-	201.6
October .....	734.3	-	-	734.3	191.3	-	-	191.3
November .....	728.8	-	-	728.8	174.8	-	-	174.8
December .....	758.5	-	-	758.5	189.8	-	-	189.8
<b>2004 Average .....</b>	<b>746.2</b>	<b>-</b>	<b>-</b>	<b>746.2</b>	<b>178.4</b>	<b>-</b>	<b>-</b>	<b>178.4</b>
<b>Ohio</b>								
January .....	11,370.9	-	-	11,370.9	724.1	-	-	724.1
February .....	11,577.7	-	-	11,577.7	726.0	-	-	726.0
March .....	12,009.7	-	-	12,009.7	690.8	-	-	690.8
April .....	12,305.9	-	-	12,305.9	665.1	-	-	665.1
May .....	12,818.7	-	-	12,818.7	626.3	-	-	626.3
June .....	13,069.7	-	-	13,069.7	653.4	-	-	653.4
July .....	12,766.1	-	-	12,766.1	687.5	-	-	687.5
August .....	12,891.7	-	-	12,891.7	891.9	-	-	891.9
September .....	12,359.3	-	-	12,359.3	904.5	-	-	904.5
October .....	12,260.0	-	-	12,260.0	881.0	-	-	881.0
November .....	12,197.6	-	-	12,197.6	968.1	-	-	968.1
December .....	12,319.9	-	-	12,319.9	1,092.2	-	-	1,092.2
<b>2004 Average .....</b>	<b>12,331.4</b>	<b>-</b>	<b>-</b>	<b>12,331.4</b>	<b>792.9</b>	<b>-</b>	<b>-</b>	<b>792.9</b>
<b>Oklahoma</b>								
January .....	4,532.6	-	-	4,532.6	119.2	-	-	119.2
February .....	4,772.4	-	-	4,772.4	132.4	-	-	132.4
March .....	5,308.3	-	-	5,308.3	132.1	-	-	132.1
April .....	6,105.2	-	-	6,105.2	132.0	-	-	132.0
May .....	5,809.0	-	-	5,809.0	109.3	-	-	109.3
June .....	6,744.4	-	-	6,744.4	110.3	-	-	110.3
July .....	5,388.0	-	-	5,388.0	111.0	-	-	111.0
August .....	5,477.6	-	-	5,477.6	109.7	-	-	109.7
September .....	5,602.1	-	-	5,602.1	107.6	-	-	107.6
October .....	5,106.6	-	-	5,106.6	103.5	-	-	103.5
November .....	4,592.4	-	-	4,592.4	105.3	-	-	105.3
December .....	5,301.6	-	-	5,301.6	108.1	-	-	108.1
<b>2004 Average .....</b>	<b>5,394.4</b>	<b>-</b>	<b>-</b>	<b>5,394.4</b>	<b>115.0</b>	<b>-</b>	<b>-</b>	<b>115.0</b>

See footnotes at end of table.

**Table 48. Prime Supplier Sales Volumes of Motor Gasoline by Grade, Formulation, PAD District, and State**

(Thousand Gallons per Day) — Continued

Geographic Area Month	Premium				All Grades			
	Conventional	Oxygenated	Reformulated	Total	Conventional	Oxygenated	Reformulated	Total
<b>Nebraska</b>								
January .....	102.3	-	-	102.3	2,060.3	-	-	2,060.3
February .....	98.7	-	-	98.7	1,986.2	-	-	1,986.2
March .....	99.6	-	-	99.6	2,187.7	-	-	2,187.7
April .....	100.8	-	-	100.8	2,266.6	-	-	2,266.6
May .....	95.5	-	-	95.5	2,187.3	-	-	2,187.3
June .....	109.4	-	-	109.4	2,366.4	-	-	2,366.4
July .....	115.0	-	-	115.0	2,378.8	-	-	2,378.8
August .....	117.3	-	-	117.3	2,316.6	-	-	2,316.6
September .....	110.9	-	-	110.9	2,279.6	-	-	2,279.6
October .....	98.1	-	-	98.1	2,248.0	-	-	2,248.0
November .....	99.9	-	-	99.9	2,250.7	-	-	2,250.7
December .....	113.5	-	-	113.5	2,393.7	-	-	2,393.7
<b>2004 Average .....</b>	<b>105.1</b>	<b>-</b>	<b>-</b>	<b>105.1</b>	<b>2,244.4</b>	<b>-</b>	<b>-</b>	<b>2,244.4</b>
<b>North Dakota</b>								
January .....	40.0	-	-	40.0	887.3	-	-	887.3
February .....	37.4	-	-	37.4	855.4	-	-	855.4
March .....	30.4	-	-	30.4	882.1	-	-	882.1
April .....	32.8	-	-	32.8	978.0	-	-	978.0
May .....	27.5	-	-	27.5	922.5	-	-	922.5
June .....	39.7	-	-	39.7	1,051.0	-	-	1,051.0
July .....	41.1	-	-	41.1	1,077.8	-	-	1,077.8
August .....	39.2	-	-	39.2	1,000.3	-	-	1,000.3
September .....	35.4	-	-	35.4	983.4	-	-	983.4
October .....	30.8	-	-	30.8	956.5	-	-	956.5
November .....	30.6	-	-	30.6	934.2	-	-	934.2
December .....	36.3	-	-	36.3	984.6	-	-	984.6
<b>2004 Average .....</b>	<b>35.1</b>	<b>-</b>	<b>-</b>	<b>35.1</b>	<b>959.7</b>	<b>-</b>	<b>-</b>	<b>959.7</b>
<b>Ohio</b>								
January .....	1,002.4	-	-	1,002.4	13,097.4	-	-	13,097.4
February .....	1,012.2	-	-	1,012.2	13,315.9	-	-	13,315.9
March .....	995.0	-	-	995.0	13,695.5	-	-	13,695.5
April .....	983.5	-	-	983.5	13,954.6	-	-	13,954.6
May .....	942.8	-	-	942.8	14,387.8	-	-	14,387.8
June .....	1,062.7	-	-	1,062.7	14,785.8	-	-	14,785.8
July .....	1,057.8	-	-	1,057.8	14,511.4	-	-	14,511.4
August .....	1,053.6	-	-	1,053.6	14,837.3	-	-	14,837.3
September .....	1,044.4	-	-	1,044.4	14,308.2	-	-	14,308.2
October .....	924.3	-	-	924.3	14,065.3	-	-	14,065.3
November .....	928.7	-	-	928.7	14,094.4	-	-	14,094.4
December .....	1,001.6	-	-	1,001.6	14,413.6	-	-	14,413.6
<b>2004 Average .....</b>	<b>1,000.6</b>	<b>-</b>	<b>-</b>	<b>1,000.6</b>	<b>14,124.9</b>	<b>-</b>	<b>-</b>	<b>14,124.9</b>
<b>Oklahoma</b>								
January .....	430.3	-	-	430.3	5,082.1	-	-	5,082.1
February .....	411.6	-	-	411.6	5,316.4	-	-	5,316.4
March .....	411.7	-	-	411.7	5,852.1	-	-	5,852.1
April .....	419.3	-	-	419.3	6,656.5	-	-	6,656.5
May .....	349.7	-	-	349.7	6,268.0	-	-	6,268.0
June .....	414.8	-	-	414.8	7,269.5	-	-	7,269.5
July .....	384.2	-	-	384.2	5,883.2	-	-	5,883.2
August .....	447.9	-	-	447.9	6,035.3	-	-	6,035.3
September .....	391.8	-	-	391.8	6,101.5	-	-	6,101.5
October .....	386.5	-	-	386.5	5,596.6	-	-	5,596.6
November .....	381.3	-	-	381.3	5,079.0	-	-	5,079.0
December .....	410.9	-	-	410.9	5,820.6	-	-	5,820.6
<b>2004 Average .....</b>	<b>403.3</b>	<b>-</b>	<b>-</b>	<b>403.3</b>	<b>5,912.7</b>	<b>-</b>	<b>-</b>	<b>5,912.7</b>

See footnotes at end of table.

**Table 48. Prime Supplier Sales Volumes of Motor Gasoline by Grade, Formulation, PAD District, and State**  
(Thousand Gallons per Day) — Continued

Geographic Area Month	Regular				Midgrade			
	Conventional	Oxygenated	Reformulated	Total	Conventional	Oxygenated	Reformulated	Total
<b>South Dakota</b>								
January .....	808.8	-	-	808.8	187.0	-	-	187.0
February .....	796.3	-	-	796.3	216.4	-	-	216.4
March .....	806.3	-	-	806.3	219.7	-	-	219.7
April .....	844.7	-	-	844.7	240.4	-	-	240.4
May .....	855.3	-	-	855.3	250.3	-	-	250.3
June .....	1,013.3	-	-	1,013.3	270.7	-	-	270.7
July .....	1,030.1	-	-	1,030.1	274.0	-	-	274.0
August .....	990.4	-	-	990.4	264.8	-	-	264.8
September .....	905.0	-	-	905.0	274.5	-	-	274.5
October .....	856.2	-	-	856.2	271.3	-	-	271.3
November .....	840.9	-	-	840.9	265.8	-	-	265.8
December .....	846.0	-	-	846.0	270.5	-	-	270.5
<b>2004 Average .....</b>	<b>883.0</b>	<b>-</b>	<b>-</b>	<b>883.0</b>	<b>250.5</b>	<b>-</b>	<b>-</b>	<b>250.5</b>
<b>Tennessee</b>								
January .....	6,394.7	-	-	6,394.7	643.5	-	-	643.5
February .....	6,642.1	-	-	6,642.1	667.8	-	-	667.8
March .....	7,124.6	-	-	7,124.6	667.2	-	-	667.2
April .....	7,433.6	-	-	7,433.6	639.1	-	-	639.1
May .....	7,527.1	-	-	7,527.1	587.7	-	-	587.7
June .....	7,461.2	-	-	7,461.2	573.6	-	-	573.6
July .....	7,630.7	-	-	7,630.7	590.1	-	-	590.1
August .....	7,429.6	-	-	7,429.6	591.7	-	-	591.7
September .....	7,344.1	-	-	7,344.1	603.0	-	-	603.0
October .....	7,223.2	-	-	7,223.2	569.0	-	-	569.0
November .....	7,063.0	-	-	7,063.0	573.0	-	-	573.0
December .....	7,344.6	-	-	7,344.6	589.1	-	-	589.1
<b>2004 Average .....</b>	<b>7,220.2</b>	<b>-</b>	<b>-</b>	<b>7,220.2</b>	<b>607.7</b>	<b>-</b>	<b>-</b>	<b>607.7</b>
<b>Wisconsin</b>								
January .....	4,130.7	-	1,511.4	5,642.1	446.5	-	74.8	521.2
February .....	4,001.6	-	1,463.3	5,464.8	522.4	-	72.3	594.7
March .....	3,994.9	-	1,475.5	5,470.4	524.2	-	65.3	589.5
April .....	4,328.6	-	1,500.6	5,829.2	459.0	-	55.9	514.9
May .....	4,349.6	-	1,444.6	5,794.2	397.5	-	58.8	456.4
June .....	4,769.4	-	1,538.4	6,307.9	321.2	-	60.1	381.3
July .....	4,943.5	-	1,525.9	6,469.4	328.3	-	65.5	393.8
August .....	4,752.2	-	1,538.9	6,291.2	308.3	-	65.5	373.8
September .....	4,442.6	-	1,479.6	5,922.2	453.3	-	63.0	516.3
October .....	4,249.5	-	1,448.3	5,697.8	542.0	-	55.1	597.1
November .....	4,314.4	-	1,453.6	5,768.0	455.8	-	56.9	512.7
December .....	4,446.9	-	1,541.4	5,988.3	466.0	-	61.8	527.9
<b>2004 Average .....</b>	<b>4,395.0</b>	<b>-</b>	<b>1,493.6</b>	<b>5,888.7</b>	<b>435.0</b>	<b>-</b>	<b>62.9</b>	<b>498.0</b>
<b>PAD District III</b>								
January .....	33,299.2	946.2	9,669.9	43,915.3	2,026.3	93.9	950.8	3,071.0
February .....	33,427.3	1,001.9	10,337.2	44,766.3	2,100.9	94.1	950.3	3,145.3
March .....	36,414.6	603.4	10,319.3	47,337.3	2,190.4	68.5	921.9	3,180.8
April .....	W	W	10,393.7	47,599.8	W	W	935.3	3,081.9
May .....	37,268.1	W	W	48,493.6	1,963.0	W	W	2,839.5
June .....	37,906.3	W	W	49,297.1	1,932.9	W	W	2,802.0
July .....	39,139.9	W	W	50,047.1	1,994.8	W	W	2,848.7
August .....	39,030.1	W	W	50,267.4	1,984.3	W	W	2,866.3
September .....	37,554.4	217.8	10,995.4	48,767.6	1,943.1	24.3	833.6	2,801.1
October .....	37,308.6	717.4	11,024.9	49,050.9	1,821.1	63.4	809.9	2,694.4
November .....	36,807.4	963.6	10,729.0	48,500.0	1,805.0	79.7	775.7	2,660.5
December .....	37,460.8	994.4	11,100.7	49,555.8	1,885.9	81.0	803.2	2,770.1
<b>2004 Average .....</b>	<b>36,912.7</b>	<b>468.5</b>	<b>10,765.9</b>	<b>48,147.1</b>	<b>1,982.0</b>	<b>44.7</b>	<b>869.4</b>	<b>2,896.1</b>

See footnotes at end of table.

**Table 48. Prime Supplier Sales Volumes of Motor Gasoline by Grade, Formulation, PAD District, and State**

(Thousand Gallons per Day) — Continued

Geographic Area Month	Premium				All Grades			
	Conventional	Oxygenated	Reformulated	Total	Conventional	Oxygenated	Reformulated	Total
<b>South Dakota</b>								
January .....	46.0	-	-	46.0	1,041.8	-	-	1,041.8
February .....	48.0	-	-	48.0	1,060.7	-	-	1,060.7
March .....	43.3	-	-	43.3	1,069.3	-	-	1,069.3
April .....	44.9	-	-	44.9	1,130.1	-	-	1,130.1
May .....	43.3	-	-	43.3	1,148.9	-	-	1,148.9
June .....	60.9	-	-	60.9	1,344.9	-	-	1,344.9
July .....	76.2	-	-	76.2	1,380.3	-	-	1,380.3
August .....	108.1	-	-	108.1	1,363.3	-	-	1,363.3
September .....	54.3	-	-	54.3	1,233.8	-	-	1,233.8
October .....	44.7	-	-	44.7	1,172.2	-	-	1,172.2
November .....	43.2	-	-	43.2	1,149.9	-	-	1,149.9
December .....	48.4	-	-	48.4	1,164.9	-	-	1,164.9
<b>2004 Average</b> .....	<b>55.2</b>	<b>-</b>	<b>-</b>	<b>55.2</b>	<b>1,188.7</b>	<b>-</b>	<b>-</b>	<b>1,188.7</b>
<b>Tennessee</b>								
January .....	1,118.5	-	-	1,118.5	8,156.8	-	-	8,156.8
February .....	1,126.6	-	-	1,126.6	8,436.4	-	-	8,436.4
March .....	1,141.5	-	-	1,141.5	8,933.4	-	-	8,933.4
April .....	1,125.0	-	-	1,125.0	9,197.6	-	-	9,197.6
May .....	996.9	-	-	996.9	9,111.7	-	-	9,111.7
June .....	1,021.6	-	-	1,021.6	9,056.4	-	-	9,056.4
July .....	1,074.0	-	-	1,074.0	9,294.8	-	-	9,294.8
August .....	1,118.9	-	-	1,118.9	9,140.3	-	-	9,140.3
September .....	1,109.9	-	-	1,109.9	9,057.0	-	-	9,057.0
October .....	1,033.6	-	-	1,033.6	8,825.8	-	-	8,825.8
November .....	1,000.7	-	-	1,000.7	8,636.7	-	-	8,636.7
December .....	1,094.5	-	-	1,094.5	9,028.3	-	-	9,028.3
<b>2004 Average</b> .....	<b>1,080.1</b>	<b>-</b>	<b>-</b>	<b>1,080.1</b>	<b>8,907.9</b>	<b>-</b>	<b>-</b>	<b>8,907.9</b>
<b>Wisconsin</b>								
January .....	279.0	-	125.0	404.0	4,856.2	-	1,711.2	6,567.4
February .....	297.1	-	123.6	420.7	4,821.1	-	1,659.2	6,480.2
March .....	224.6	-	118.9	343.5	4,743.7	-	1,659.7	6,403.4
April .....	236.2	-	125.0	361.2	5,023.8	-	1,681.5	6,705.2
May .....	221.9	-	108.7	330.6	4,969.0	-	1,612.1	6,581.1
June .....	266.3	-	124.4	390.7	5,356.9	-	1,723.0	7,079.9
July .....	323.1	-	133.4	456.5	5,594.9	-	1,724.8	7,319.7
August .....	297.5	-	133.0	430.5	5,358.0	-	1,737.5	7,095.5
September .....	280.7	-	132.1	412.8	5,176.6	-	1,674.7	6,851.3
October .....	227.7	-	112.2	339.9	5,019.3	-	1,615.5	6,634.8
November .....	216.8	-	112.8	329.6	4,987.0	-	1,623.3	6,610.3
December .....	259.5	-	123.5	383.0	5,172.5	-	1,726.7	6,899.2
<b>2004 Average</b> .....	<b>260.8</b>	<b>-</b>	<b>122.7</b>	<b>383.5</b>	<b>5,090.9</b>	<b>-</b>	<b>1,679.2</b>	<b>6,770.1</b>
<b>PAD District III</b>								
January .....	3,858.4	158.5	1,614.2	5,631.1	39,183.8	1,198.6	12,234.9	52,617.4
February .....	3,975.0	165.7	1,603.9	5,744.6	39,503.2	1,261.7	12,891.4	53,656.3
March .....	4,132.6	85.6	1,578.3	5,796.5	42,737.6	757.5	12,819.5	56,314.7
April .....	W	W	1,547.8	5,629.2	W	W	12,876.9	56,310.9
May .....	3,590.0	W	W	5,078.0	42,821.1	W	W	56,411.1
June .....	3,646.2	W	W	5,065.3	43,485.3	W	W	57,164.4
July .....	3,854.4	W	W	5,305.9	44,989.1	W	W	58,201.7
August .....	3,944.9	W	W	5,522.6	44,959.3	W	W	58,656.3
September .....	3,935.5	30.5	1,534.7	5,500.7	43,433.0	272.6	13,363.7	57,069.4
October .....	3,608.0	88.2	1,458.2	5,154.5	42,737.7	869.0	13,293.0	56,899.7
November .....	3,612.1	122.6	1,447.8	5,182.6	42,224.5	1,166.0	12,952.5	56,343.0
December .....	3,910.6	138.7	1,576.2	5,625.5	43,257.3	1,214.0	13,480.1	57,951.4
<b>2004 Average</b> .....	<b>3,845.0</b>	<b>67.0</b>	<b>1,523.7</b>	<b>5,435.7</b>	<b>42,739.7</b>	<b>580.2</b>	<b>13,159.1</b>	<b>56,478.9</b>

See footnotes at end of table.

**Table 48. Prime Supplier Sales Volumes of Motor Gasoline by Grade, Formulation, PAD District, and State**

(Thousand Gallons per Day) — Continued

Geographic Area Month	Regular				Midgrade			
	Conventional	Oxygenated	Reformulated	Total	Conventional	Oxygenated	Reformulated	Total
<b>Alabama</b>								
January .....	5,002.2	—	—	5,002.2	424.0	—	—	424.0
February .....	5,149.2	—	—	5,149.2	438.5	—	—	438.5
March .....	5,453.5	—	—	5,453.5	444.2	—	—	444.2
April .....	5,645.5	—	—	5,645.5	439.2	—	—	439.2
May .....	5,539.1	—	—	5,539.1	395.5	—	—	395.5
June .....	5,620.1	—	—	5,620.1	411.1	—	—	411.1
July .....	5,644.1	—	—	5,644.1	400.7	—	—	400.7
August .....	5,427.6	—	—	5,427.6	399.8	—	—	399.8
September .....	5,512.5	—	—	5,512.5	405.5	—	—	405.5
October .....	5,375.2	—	—	5,375.2	377.4	—	—	377.4
November .....	5,330.6	—	—	5,330.6	369.1	—	—	369.1
December .....	5,537.4	—	—	5,537.4	384.1	—	—	384.1
<b>2004 Average .....</b>	<b>5,437.0</b>	<b>—</b>	<b>—</b>	<b>5,437.0</b>	<b>407.3</b>	<b>—</b>	<b>—</b>	<b>407.3</b>
<b>Arkansas</b>								
January .....	3,155.4	—	—	3,155.4	135.3	—	—	135.3
February .....	3,161.0	—	—	3,161.0	138.9	—	—	138.9
March .....	3,337.1	—	—	3,337.1	140.5	—	—	140.5
April .....	3,432.0	—	—	3,432.0	135.1	—	—	135.1
May .....	3,502.9	—	—	3,502.9	116.1	—	—	116.1
June .....	3,538.4	—	—	3,538.4	115.4	—	—	115.4
July .....	3,563.2	—	—	3,563.2	125.6	—	—	125.6
August .....	3,435.0	—	—	3,435.0	122.6	—	—	122.6
September .....	3,433.9	—	—	3,433.9	124.5	—	—	124.5
October .....	3,415.7	—	—	3,415.7	114.1	—	—	114.1
November .....	3,325.5	—	—	3,325.5	116.7	—	—	116.7
December .....	3,356.6	—	—	3,356.6	119.6	—	—	119.6
<b>2004 Average .....</b>	<b>3,388.8</b>	<b>—</b>	<b>—</b>	<b>3,388.8</b>	<b>125.3</b>	<b>—</b>	<b>—</b>	<b>125.3</b>
<b>Louisiana</b>								
January .....	4,741.7	—	—	4,741.7	359.8	—	—	359.8
February .....	5,023.8	—	—	5,023.8	370.4	—	—	370.4
March .....	5,364.4	—	—	5,364.4	374.8	—	—	374.8
April .....	5,167.1	—	—	5,167.1	354.7	—	—	354.7
May .....	W	—	W	5,393.3	W	—	W	319.5
June .....	W	—	W	5,444.7	W	—	W	306.0
July .....	W	—	W	5,430.5	W	—	W	319.7
August .....	5,714.9	—	—	5,714.9	315.7	—	—	315.7
September .....	5,441.4	—	—	5,441.4	318.6	—	—	318.6
October .....	5,545.3	—	—	5,545.3	302.3	—	—	302.3
November .....	5,175.5	—	—	5,175.5	298.5	—	—	298.5
December .....	5,541.8	—	—	5,541.8	315.3	—	—	315.3
<b>2004 Average .....</b>	<b>5,308.2</b>	<b>—</b>	<b>25.8</b>	<b>5,334.0</b>	<b>327.2</b>	<b>—</b>	<b>2.2</b>	<b>329.5</b>
<b>Mississippi</b>								
January .....	3,414.4	—	—	3,414.4	270.4	—	—	270.4
February .....	3,485.7	—	—	3,485.7	285.9	—	—	285.9
March .....	3,747.5	—	—	3,747.5	288.4	—	—	288.4
April .....	3,766.1	—	—	3,766.1	271.3	—	—	271.3
May .....	3,679.2	—	—	3,679.2	244.8	—	—	244.8
June .....	3,943.4	—	—	3,943.4	251.9	—	—	251.9
July .....	3,893.4	—	—	3,893.4	251.2	—	—	251.2
August .....	3,788.2	—	—	3,788.2	252.5	—	—	252.5
September .....	3,789.2	—	—	3,789.2	251.7	—	—	251.7
October .....	3,711.9	—	—	3,711.9	229.9	—	—	229.9
November .....	3,753.8	—	—	3,753.8	242.7	—	—	242.7
December .....	3,928.0	—	—	3,928.0	253.2	—	—	253.2
<b>2004 Average .....</b>	<b>3,742.3</b>	<b>—</b>	<b>—</b>	<b>3,742.3</b>	<b>257.7</b>	<b>—</b>	<b>—</b>	<b>257.7</b>

See footnotes at end of table.

**Table 48. Prime Supplier Sales Volumes of Motor Gasoline by Grade, Formulation, PAD District, and State**

(Thousand Gallons per Day) — Continued

Geographic Area Month	Premium				All Grades			
	Conventional	Oxygenated	Reformulated	Total	Conventional	Oxygenated	Reformulated	Total
<b>Alabama</b>								
January .....	752.8	-	-	752.8	6,179.0	-	-	6,179.0
February .....	768.9	-	-	768.9	6,356.6	-	-	6,356.6
March .....	779.0	-	-	779.0	6,676.7	-	-	6,676.7
April .....	752.7	-	-	752.7	6,837.4	-	-	6,837.4
May .....	644.5	-	-	644.5	6,579.1	-	-	6,579.1
June .....	676.4	-	-	676.4	6,707.6	-	-	6,707.6
July .....	701.3	-	-	701.3	6,746.1	-	-	6,746.1
August .....	690.7	-	-	690.7	6,518.1	-	-	6,518.1
September .....	719.6	-	-	719.6	6,637.6	-	-	6,637.6
October .....	647.6	-	-	647.6	6,400.2	-	-	6,400.2
November .....	650.0	-	-	650.0	6,349.7	-	-	6,349.7
December .....	716.5	-	-	716.5	6,638.0	-	-	6,638.0
<b>2004 Average .....</b>	<b>708.1</b>	<b>-</b>	<b>-</b>	<b>708.1</b>	<b>6,552.4</b>	<b>-</b>	<b>-</b>	<b>6,552.4</b>
<b>Arkansas</b>								
January .....	341.3	-	-	341.3	3,632.0	-	-	3,632.0
February .....	345.3	-	-	345.3	3,645.3	-	-	3,645.3
March .....	356.8	-	-	356.8	3,834.4	-	-	3,834.4
April .....	339.5	-	-	339.5	3,906.7	-	-	3,906.7
May .....	308.7	-	-	308.7	3,927.7	-	-	3,927.7
June .....	318.1	-	-	318.1	3,971.9	-	-	3,971.9
July .....	339.1	-	-	339.1	4,027.9	-	-	4,027.9
August .....	355.3	-	-	355.3	3,913.0	-	-	3,913.0
September .....	353.5	-	-	353.5	3,911.9	-	-	3,911.9
October .....	317.5	-	-	317.5	3,847.3	-	-	3,847.3
November .....	327.2	-	-	327.2	3,769.3	-	-	3,769.3
December .....	338.6	-	-	338.6	3,814.8	-	-	3,814.8
<b>2004 Average .....</b>	<b>336.7</b>	<b>-</b>	<b>-</b>	<b>336.7</b>	<b>3,850.9</b>	<b>-</b>	<b>-</b>	<b>3,850.9</b>
<b>Louisiana</b>								
January .....	632.4	-	-	632.4	5,733.8	-	-	5,733.8
February .....	644.5	-	-	644.5	6,038.7	-	-	6,038.7
March .....	670.5	-	-	670.5	6,409.6	-	-	6,409.6
April .....	633.8	-	-	633.8	6,155.5	-	-	6,155.5
May .....	551.8	-	-	551.8	W	-	W	6,264.5
June .....	W	-	W	558.8	W	-	W	6,309.5
July .....	W	-	W	581.5	W	-	W	6,331.6
August .....	591.3	-	-	591.3	6,621.9	-	-	6,621.9
September .....	599.8	-	-	599.8	6,359.8	-	-	6,359.8
October .....	586.8	-	-	586.8	6,434.4	-	-	6,434.4
November .....	550.3	-	-	550.3	6,024.2	-	-	6,024.2
December .....	615.0	-	-	615.0	6,472.2	-	-	6,472.2
<b>2004 Average .....</b>	<b>597.5</b>	<b>-</b>	<b>3.8</b>	<b>601.3</b>	<b>6,232.9</b>	<b>-</b>	<b>31.9</b>	<b>6,264.8</b>
<b>Mississippi</b>								
January .....	451.6	-	-	451.6	4,136.4	-	-	4,136.4
February .....	464.3	-	-	464.3	4,235.9	-	-	4,235.9
March .....	469.0	-	-	469.0	4,504.9	-	-	4,504.9
April .....	448.1	-	-	448.1	4,485.5	-	-	4,485.5
May .....	386.3	-	-	386.3	4,310.3	-	-	4,310.3
June .....	404.4	-	-	404.4	4,599.8	-	-	4,599.8
July .....	421.7	-	-	421.7	4,566.3	-	-	4,566.3
August .....	437.6	-	-	437.6	4,478.4	-	-	4,478.4
September .....	441.0	-	-	441.0	4,481.9	-	-	4,481.9
October .....	379.2	-	-	379.2	4,321.0	-	-	4,321.0
November .....	419.1	-	-	419.1	4,415.6	-	-	4,415.6
December .....	438.7	-	-	438.7	4,619.8	-	-	4,619.8
<b>2004 Average .....</b>	<b>429.9</b>	<b>-</b>	<b>-</b>	<b>429.9</b>	<b>4,430.0</b>	<b>-</b>	<b>-</b>	<b>4,430.0</b>

See footnotes at end of table.



**Table 48. Prime Supplier Sales Volumes of Motor Gasoline by Grade, Formulation, PAD District, and State**  
(Thousand Gallons per Day) — Continued

Geographic Area Month	Regular				Midgrade			
	Conventional	Oxygenated	Reformulated	Total	Conventional	Oxygenated	Reformulated	Total
<b>New Mexico</b>								
January .....	1,649.2	448.1	—	2,097.2	89.2	31.4	—	120.6
February .....	1,759.6	447.5	—	2,207.0	94.8	31.3	—	126.1
March .....	W	W	—	2,344.2	W	W	—	121.8
April .....	W	W	—	2,280.2	W	W	—	113.6
May .....	W	W	—	2,299.1	W	W	—	94.4
June .....	W	W	—	2,312.1	W	W	—	97.9
July .....	W	W	—	2,294.6	W	W	—	104.9
August .....	W	W	—	2,295.5	W	W	—	103.7
September .....	W	W	—	2,233.4	W	W	—	94.4
October .....	2,104.8	168.4	—	2,273.2	84.0	8.8	—	92.8
November .....	1,790.9	397.9	—	2,188.9	65.9	23.0	—	88.9
December .....	1,837.2	417.8	—	2,255.0	66.9	24.1	—	91.1
<b>2004 Average .....</b>	<b>2,078.1</b>	<b>178.9</b>	<b>—</b>	<b>2,257.0</b>	<b>90.4</b>	<b>13.7</b>	<b>—</b>	<b>104.1</b>
<b>Texas</b>								
January .....	15,336.3	498.2	9,669.9	25,504.4	747.6	62.5	950.8	1,760.9
February .....	14,848.0	554.4	10,337.2	25,739.6	772.4	62.7	950.3	1,785.5
March .....	W	W	10,319.3	27,090.8	W	W	921.9	1,811.1
April .....	W	W	10,393.7	27,309.0	832.7	—	935.3	1,768.0
May .....	W	—	W	28,080.0	W	—	W	1,669.2
June .....	17,395.4	—	11,043.1	28,438.5	782.9	—	836.7	1,619.6
July .....	18,355.7	—	10,865.6	29,221.4	799.9	—	846.6	1,646.5
August .....	W	—	W	29,606.1	W	—	W	1,672.0
September .....	W	W	10,995.4	28,357.3	W	W	833.6	1,606.4
October .....	17,155.8	549.0	11,024.9	28,729.7	713.3	54.6	809.9	1,577.8
November .....	17,431.1	565.7	10,729.0	28,725.8	712.2	56.7	775.7	1,544.7
December .....	17,259.8	576.6	11,100.7	28,937.1	746.8	56.8	803.2	1,606.8
<b>2004 Average .....</b>	<b>16,958.3</b>	<b>289.6</b>	<b>10,740.1</b>	<b>27,988.0</b>	<b>774.0</b>	<b>31.0</b>	<b>867.2</b>	<b>1,672.2</b>
<b>PAD District IV</b>								
January .....	6,269.3	2,470.6	—	8,739.9	574.9	545.2	—	1,120.1
February .....	6,934.1	2,129.6	—	9,063.7	669.7	436.3	—	1,106.0
March .....	7,940.1	1,334.1	—	9,274.2	834.3	217.6	—	1,051.9
April .....	W	W	—	9,615.5	W	W	—	1,008.6
May .....	8,552.3	1,336.0	—	9,888.3	750.4	208.7	—	959.1
June .....	9,230.4	1,371.7	—	10,602.1	775.5	228.5	—	1,004.0
July .....	9,619.4	1,322.1	—	10,941.5	821.8	208.2	—	1,030.0
August .....	9,258.5	1,333.8	—	10,592.3	808.4	212.2	—	1,020.6
September .....	9,007.4	1,286.4	—	10,293.7	836.0	210.9	—	1,046.9
October .....	8,173.1	1,705.1	—	9,878.1	682.8	339.9	—	1,022.7
November .....	7,104.9	2,234.9	—	9,339.9	579.9	420.5	—	1,000.4
December .....	7,136.2	2,371.0	—	9,507.2	574.5	481.2	—	1,055.7
<b>2004 Average .....</b>	<b>8,126.8</b>	<b>1,687.0</b>	<b>—</b>	<b>9,813.8</b>	<b>725.5</b>	<b>309.8</b>	<b>—</b>	<b>1,035.3</b>
<b>Colorado</b>								
January .....	1,559.9	2,151.1	—	3,711.0	W	W	—	726.1
February .....	2,174.1	1,870.9	—	4,045.0	W	W	—	704.4
March .....	2,650.6	1,334.1	—	3,984.6	486.8	217.6	—	704.4
April .....	W	W	—	4,082.6	W	W	—	664.1
May .....	2,822.3	1,336.0	—	4,158.3	403.9	208.7	—	612.6
June .....	2,962.8	1,371.7	—	4,334.5	424.5	228.5	—	653.0
July .....	3,045.5	1,322.1	—	4,367.5	429.6	208.2	—	637.8
August .....	2,937.1	1,333.8	—	4,270.9	428.0	212.2	—	640.2
September .....	2,958.4	1,286.4	—	4,244.8	457.1	210.9	—	668.0
October .....	W	W	—	4,042.9	328.7	339.9	—	668.6
November .....	1,828.0	2,143.1	—	3,971.1	237.4	420.5	—	657.9
December .....	1,771.4	2,283.6	—	4,055.0	237.0	481.2	—	718.2
<b>2004 Average .....</b>	<b>2,482.4</b>	<b>1,623.0</b>	<b>—</b>	<b>4,105.4</b>	<b>367.5</b>	<b>303.8</b>	<b>—</b>	<b>671.2</b>

See footnotes at end of table.

**Table 48. Prime Supplier Sales Volumes of Motor Gasoline by Grade, Formulation, PAD District, and State**

(Thousand Gallons per Day) — Continued

Geographic Area Month	Premium				All Grades			
	Conventional	Oxygenated	Reformulated	Total	Conventional	Oxygenated	Reformulated	Total
<b>New Mexico</b>								
January .....	209.2	78.0	—	287.2	1,947.5	557.5	—	2,505.0
February .....	221.7	77.7	—	299.4	2,076.0	556.5	—	2,632.5
March .....	W	W	—	307.1	W	W	—	2,773.1
April .....	W	W	—	286.6	W	W	—	2,680.4
May .....	W	W	—	275.6	W	W	—	2,669.1
June .....	W	W	—	277.7	W	W	—	2,687.6
July .....	W	W	—	289.1	W	W	—	2,688.6
August .....	W	W	—	292.0	W	W	—	2,691.2
September .....	W	W	—	277.7	W	W	—	2,605.4
October .....	245.3	28.1	—	273.4	2,434.1	205.2	—	2,639.3
November .....	202.1	59.7	—	261.8	2,059.0	480.6	—	2,539.5
December .....	220.2	68.1	—	288.3	2,124.4	510.0	—	2,634.3
<b>2004 Average .....</b>	<b>257.1</b>	<b>27.6</b>	<b>—</b>	<b>284.7</b>	<b>2,425.6</b>	<b>220.2</b>	<b>—</b>	<b>2,645.8</b>
<b>Texas</b>								
January .....	1,471.2	80.5	1,614.2	3,165.9	17,555.1	641.2	12,234.9	30,431.2
February .....	1,530.1	88.0	1,603.9	3,222.1	17,150.6	705.1	12,891.4	30,747.2
March .....	W	W	1,578.3	3,214.2	W	W	12,819.5	32,116.0
April .....	W	W	1,547.8	3,168.5	W	W	12,876.9	32,245.5
May .....	W	—	W	2,911.2	19,118.4	—	13,542.0	32,660.4
June .....	1,459.3	—	1,370.5	2,829.9	19,637.6	—	13,250.3	32,888.0
July .....	1,525.6	—	1,447.6	2,973.2	20,681.3	—	13,159.8	33,841.1
August .....	W	—	W	3,155.6	W	—	W	34,433.7
September .....	W	W	1,534.7	3,109.1	W	W	13,363.7	33,072.8
October .....	1,431.6	60.2	1,458.2	2,949.9	19,300.7	663.8	13,293.0	33,257.5
November .....	1,463.4	63.0	1,447.8	2,974.2	19,606.7	685.4	12,952.5	33,244.6
December .....	1,581.5	70.6	1,576.2	3,228.4	19,588.1	704.0	13,480.1	33,772.2
<b>2004 Average .....</b>	<b>1,515.7</b>	<b>39.4</b>	<b>1,519.9</b>	<b>3,075.0</b>	<b>19,248.0</b>	<b>360.0</b>	<b>13,127.2</b>	<b>32,735.2</b>
<b>PAD District IV</b>								
January .....	1,159.8	503.3	—	1,663.0	8,003.9	3,519.1	—	11,523.0
February .....	1,238.7	404.9	—	1,643.6	8,842.4	2,970.8	—	11,813.2
March .....	1,395.7	215.3	—	1,611.0	10,170.1	1,767.0	—	11,937.1
April .....	W	W	—	1,490.4	W	W	—	12,114.5
May .....	1,244.6	200.2	—	1,444.8	10,547.2	1,744.9	—	12,292.1
June .....	1,414.5	192.3	—	1,606.8	11,420.4	1,792.5	—	13,212.9
July .....	1,550.0	194.5	—	1,744.5	11,991.2	1,724.8	—	13,716.0
August .....	1,556.8	202.2	—	1,759.0	11,623.6	1,748.2	—	13,371.8
September .....	1,508.1	195.5	—	1,703.6	11,351.4	1,692.8	—	13,044.2
October .....	1,239.9	282.7	—	1,522.7	10,095.8	2,327.7	—	12,423.5
November .....	1,055.7	378.6	—	1,434.3	8,740.5	3,034.0	—	11,774.5
December .....	1,099.8	423.6	—	1,523.5	8,810.5	3,275.9	—	12,086.3
<b>2004 Average .....</b>	<b>1,313.3</b>	<b>282.4</b>	<b>—</b>	<b>1,595.7</b>	<b>10,165.6</b>	<b>2,279.3</b>	<b>—</b>	<b>12,444.9</b>
<b>Colorado</b>								
January .....	W	W	—	728.8	2,070.4	3,095.5	—	5,165.9
February .....	W	W	—	737.9	2,861.7	2,625.7	—	5,487.4
March .....	525.8	215.3	—	741.1	3,663.2	1,767.0	—	5,430.2
April .....	W	W	—	659.3	W	W	—	5,405.9
May .....	446.4	200.2	—	646.5	3,672.6	1,744.9	—	5,417.5
June .....	506.9	192.3	—	699.3	3,894.2	1,792.5	—	5,686.7
July .....	519.8	194.5	—	714.4	3,994.9	1,724.8	—	5,719.7
August .....	524.0	202.2	—	726.3	3,889.1	1,748.2	—	5,637.3
September .....	562.5	195.5	—	758.0	3,978.0	1,692.8	—	5,670.8
October .....	W	W	—	651.8	W	W	—	5,363.4
November .....	277.9	370.7	—	648.6	2,343.2	2,934.4	—	5,277.6
December .....	281.4	415.1	—	696.5	2,289.7	3,180.0	—	5,469.7
<b>2004 Average .....</b>	<b>429.4</b>	<b>271.2</b>	<b>—</b>	<b>700.6</b>	<b>3,279.3</b>	<b>2,198.0</b>	<b>—</b>	<b>5,477.3</b>

See footnotes at end of table.

**Table 48. Prime Supplier Sales Volumes of Motor Gasoline by Grade, Formulation, PAD District, and State**  
(Thousand Gallons per Day) — Continued

Geographic Area Month	Regular				Midgrade			
	Conventional	Oxygenated	Reformulated	Total	Conventional	Oxygenated	Reformulated	Total
<b>Idaho</b>								
January .....	1,281.1	-	-	1,281.1	68.5	-	-	68.5
February .....	1,245.7	-	-	1,245.7	86.1	-	-	86.1
March .....	1,376.0	-	-	1,376.0	72.5	-	-	72.5
April .....	1,472.5	-	-	1,472.5	65.4	-	-	65.4
May .....	1,513.6	-	-	1,513.6	70.4	-	-	70.4
June .....	1,625.0	-	-	1,625.0	74.3	-	-	74.3
July .....	1,713.4	-	-	1,713.4	86.9	-	-	86.9
August .....	1,668.0	-	-	1,668.0	76.8	-	-	76.8
September .....	1,629.8	-	-	1,629.8	82.3	-	-	82.3
October .....	1,517.8	-	-	1,517.8	68.0	-	-	68.0
November .....	1,419.7	-	-	1,419.7	60.5	-	-	60.5
December .....	1,414.5	-	-	1,414.5	58.0	-	-	58.0
<b>2004 Average</b> .....	<b>1,490.6</b>	-	-	<b>1,490.6</b>	<b>72.4</b>	-	-	<b>72.4</b>
<b>Montana</b>								
January .....	W	W	-	983.2	W	-	-	W
February .....	W	W	-	1,005.2	W	-	-	W
March .....	1,098.3	-	-	1,098.3	7.2	-	-	7.2
April .....	1,165.5	-	-	1,165.5	5.7	-	-	5.7
May .....	1,164.8	-	-	1,164.8	5.1	-	-	5.1
June .....	1,388.2	-	-	1,388.2	6.5	-	-	6.5
July .....	1,457.4	-	-	1,457.4	7.6	-	-	7.6
August .....	1,376.5	-	-	1,376.5	6.5	-	-	6.5
September .....	1,270.2	-	-	1,270.2	6.4	-	-	6.4
October .....	W	W	-	1,181.0	13.7	-	-	13.7
November .....	1,051.5	91.8	-	1,143.4	W	-	-	W
December .....	1,002.5	87.4	-	1,089.9	15.2	-	-	15.2
<b>2004 Average</b> .....	<b>1,166.8</b>	<b>27.3</b>	-	<b>1,194.1</b>	<b>11.5</b>	-	-	<b>11.5</b>
<b>Utah</b>								
January .....	W	W	-	2,141.7	W	W	-	291.3
February .....	W	W	-	2,179.5	W	W	-	282.7
March .....	2,182.5	-	-	2,182.5	258.3	-	-	258.3
April .....	2,222.7	-	-	2,222.7	263.6	-	-	263.6
May .....	2,311.5	-	-	2,311.5	256.8	-	-	256.8
June .....	2,396.8	-	-	2,396.8	257.2	-	-	257.2
July .....	2,507.7	-	-	2,507.7	282.2	-	-	282.2
August .....	2,413.8	-	-	2,413.8	283.1	-	-	283.1
September .....	2,375.6	-	-	2,375.6	278.3	-	-	278.3
October .....	2,400.4	-	-	2,400.4	261.3	-	-	261.3
November .....	2,154.3	-	-	2,154.3	259.1	-	-	259.1
December .....	2,289.2	-	-	2,289.2	254.1	-	-	254.1
<b>2004 Average</b> .....	<b>2,262.1</b>	<b>36.6</b>	-	<b>2,298.7</b>	<b>262.9</b>	<b>6.1</b>	-	<b>269.0</b>
<b>Wyoming</b>								
January .....	623.0	-	-	623.0	W	-	-	W
February .....	588.3	-	-	588.3	W	-	-	W
March .....	632.6	-	-	632.6	9.6	-	-	9.6
April .....	672.3	-	-	672.3	9.9	-	-	9.9
May .....	740.0	-	-	740.0	14.2	-	-	14.2
June .....	857.7	-	-	857.7	12.9	-	-	12.9
July .....	895.5	-	-	895.5	15.5	-	-	15.5
August .....	863.1	-	-	863.1	14.1	-	-	14.1
September .....	773.3	-	-	773.3	11.8	-	-	11.8
October .....	735.9	-	-	735.9	11.1	-	-	11.1
November .....	651.4	-	-	651.4	8.4	-	-	8.4
December .....	658.6	-	-	658.6	10.2	-	-	10.2
<b>2004 Average</b> .....	<b>724.9</b>	-	-	<b>724.9</b>	<b>11.3</b>	-	-	<b>11.3</b>

See footnotes at end of table.

**Table 48. Prime Supplier Sales Volumes of Motor Gasoline by Grade, Formulation, PAD District, and State**

(Thousand Gallons per Day) — Continued

Geographic Area Month	Premium				All Grades			
	Conventional	Oxygenated	Reformulated	Total	Conventional	Oxygenated	Reformulated	Total
<b>Idaho</b>								
January .....	177.0	-	-	177.0	1,526.6	-	-	1,526.6
February .....	173.9	-	-	173.9	1,505.6	-	-	1,505.6
March .....	159.6	-	-	159.6	1,608.1	-	-	1,608.1
April .....	152.0	-	-	152.0	1,689.9	-	-	1,689.9
May .....	144.5	-	-	144.5	1,728.5	-	-	1,728.5
June .....	162.0	-	-	162.0	1,861.4	-	-	1,861.4
July .....	204.0	-	-	204.0	2,004.3	-	-	2,004.3
August .....	201.5	-	-	201.5	1,946.3	-	-	1,946.3
September .....	183.0	-	-	183.0	1,895.1	-	-	1,895.1
October .....	163.3	-	-	163.3	1,749.1	-	-	1,749.1
November .....	143.6	-	-	143.6	1,623.8	-	-	1,623.8
December .....	153.6	-	-	153.6	1,626.0	-	-	1,626.0
<b>2004 Average</b> .....	<b>168.2</b>	-	-	<b>168.2</b>	<b>1,731.2</b>	-	-	<b>1,731.2</b>
<b>Montana</b>								
January .....	W	W	-	W	1,105.1	76.3	-	1,181.3
February .....	W	W	-	W	1,127.8	74.4	-	1,202.2
March .....	172.6	-	-	172.6	1,278.1	-	-	1,278.1
April .....	163.1	-	-	163.1	1,334.3	-	-	1,334.3
May .....	150.0	-	-	150.0	1,319.9	-	-	1,319.9
June .....	182.6	-	-	182.6	1,577.3	-	-	1,577.3
July .....	217.5	-	-	217.5	1,682.5	-	-	1,682.5
August .....	205.4	-	-	205.4	1,588.3	-	-	1,588.3
September .....	181.3	-	-	181.3	1,457.9	-	-	1,457.9
October .....	W	W	-	W	W	W	-	1,355.9
November .....	138.1	7.8	-	145.9	1,204.1	99.7	-	1,303.8
December .....	142.5	8.5	-	150.9	1,160.2	95.9	-	1,256.1
<b>2004 Average</b> .....	<b>170.0</b>	<b>3.1</b>	-	<b>173.1</b>	<b>1,348.3</b>	<b>30.4</b>	-	<b>1,378.7</b>
<b>Utah</b>								
January .....	W	W	-	470.1	2,555.8	347.3	-	2,903.1
February .....	W	W	-	446.3	2,637.8	270.8	-	2,908.5
March .....	429.8	-	-	429.8	2,870.7	-	-	2,870.7
April .....	416.4	-	-	416.4	2,902.7	-	-	2,902.7
May .....	398.7	-	-	398.7	2,967.0	-	-	2,967.0
June .....	434.0	-	-	434.0	3,087.9	-	-	3,087.9
July .....	463.3	-	-	463.3	3,253.2	-	-	3,253.2
August .....	477.0	-	-	477.0	3,173.8	-	-	3,173.8
September .....	458.9	-	-	458.9	3,112.8	-	-	3,112.8
October .....	444.4	-	-	444.4	3,106.1	-	-	3,106.1
November .....	405.3	-	-	405.3	2,818.7	-	-	2,818.7
December .....	420.9	-	-	420.9	2,964.2	-	-	2,964.2
<b>2004 Average</b> .....	<b>430.7</b>	<b>8.2</b>	-	<b>438.8</b>	<b>2,955.7</b>	<b>50.9</b>	-	<b>3,006.5</b>
<b>Wyoming</b>								
January .....	W	-	-	W	746.1	-	-	746.1
February .....	W	-	-	W	709.5	-	-	709.5
March .....	107.8	-	-	107.8	750.1	-	-	750.1
April .....	99.5	-	-	99.5	781.7	-	-	781.7
May .....	105.0	-	-	105.0	859.2	-	-	859.2
June .....	128.9	-	-	128.9	999.6	-	-	999.6
July .....	145.4	-	-	145.4	1,056.4	-	-	1,056.4
August .....	148.9	-	-	148.9	1,026.0	-	-	1,026.0
September .....	122.4	-	-	122.4	907.5	-	-	907.5
October .....	102.1	-	-	102.1	849.1	-	-	849.1
November .....	90.8	-	-	90.8	750.6	-	-	750.6
December .....	101.5	-	-	101.5	770.4	-	-	770.4
<b>2004 Average</b> .....	<b>115.0</b>	-	-	<b>115.0</b>	<b>851.2</b>	-	-	<b>851.2</b>

See footnotes at end of table.

**Table 48. Prime Supplier Sales Volumes of Motor Gasoline by Grade, Formulation, PAD District, and State**  
(Thousand Gallons per Day) — Continued

Geographic Area Month	Regular				Midgrade			
	Conventional	Oxygenated	Reformulated	Total	Conventional	Oxygenated	Reformulated	Total
<b>PAD District V</b>								
January .....	9,264.5	3,704.7	31,326.7	44,296.0	725.0	280.8	3,272.7	4,278.5
February .....	10,594.0	3,310.1	33,001.3	46,905.4	770.7	271.0	3,264.2	4,306.0
March .....	12,547.8	2,192.7	34,273.2	49,013.7	814.4	176.0	3,132.3	4,122.6
April .....	14,197.3	1,224.5	33,903.8	49,325.6	939.3	76.7	3,081.2	4,097.2
May .....	15,222.8	W	W	50,534.9	919.7	W	W	3,896.2
June .....	15,930.2	W	W	51,663.1	931.9	W	W	3,834.6
July .....	16,440.9	W	W	51,464.6	1,023.7	W	W	3,961.9
August .....	16,355.5	W	W	51,038.9	1,030.3	W	W	3,982.8
September .....	14,791.3	NA	35,210.2	51,531.5	922.4	78.0	2,974.3	3,974.6
October .....	12,417.4	2,475.5	35,185.0	50,077.9	753.9	175.2	2,767.0	3,696.1
November .....	11,935.7	2,802.9	35,249.6	49,988.2	722.8	193.3	2,981.2	3,897.3
December .....	12,306.5	2,866.3	35,454.3	50,627.1	742.3	202.8	3,029.9	3,975.0
<b>2004 Average</b> .....	<b>13,508.4</b>	<b>1,860.0</b>	<b>34,342.5</b>	<b>49,710.8</b>	<b>858.3</b>	<b>125.6</b>	<b>3,016.9</b>	<b>4,000.8</b>
<b>Alaska</b>								
January .....	W	W	-	612.1	W	W	-	39.6
February .....	W	W	-	578.1	W	W	-	35.8
March .....	611.1	-	-	611.1	37.3	-	-	37.3
April .....	672.2	-	-	672.2	49.7	-	-	49.7
May .....	843.9	-	-	843.9	43.2	-	-	43.2
June .....	1,022.9	-	-	1,022.9	44.3	-	-	44.3
July .....	1,055.1	-	-	1,055.1	50.8	-	-	50.8
August .....	1,032.6	-	-	1,032.6	46.1	-	-	46.1
September .....	783.2	-	-	783.2	42.1	-	-	42.1
October .....	604.1	-	-	604.1	38.3	-	-	38.3
November .....	582.4	-	-	582.4	41.5	-	-	41.5
December .....	607.0	-	-	607.0	40.0	-	-	40.0
<b>2004 Average</b> .....	<b>W</b>	<b>W</b>	<b>-</b>	<b>751.2</b>	<b>W</b>	<b>W</b>	<b>-</b>	<b>42.4</b>
<b>Arizona</b>								
January .....	1,649.8	629.6	2,094.5	4,374.0	101.3	49.0	121.5	271.8
February .....	1,711.4	640.6	2,290.7	4,642.7	95.4	51.7	121.1	268.3
March .....	1,963.8	580.1	2,227.8	4,771.8	98.9	42.3	110.4	251.5
April .....	W	W	2,376.5	4,904.6	135.2	W	W	248.2
May .....	2,712.3	-	2,807.5	5,519.8	140.1	-	144.7	284.8
June .....	2,811.7	-	2,721.2	5,532.9	141.8	-	132.3	274.1
July .....	2,851.3	-	2,706.8	5,558.0	153.2	-	141.1	294.3
August .....	2,771.8	-	2,624.8	5,396.6	155.3	-	131.1	286.4
September .....	2,667.2	128.0	2,678.5	5,473.6	142.3	7.5	140.6	290.4
October .....	2,136.0	554.6	2,475.2	5,165.8	101.9	35.7	115.3	252.9
November .....	2,078.4	570.5	2,308.2	4,957.1	98.1	34.8	119.6	252.6
December .....	2,241.1	594.4	2,302.3	5,137.7	110.2	37.6	113.4	261.3
<b>2004 Average</b> .....	<b>2,344.1</b>	<b>308.7</b>	<b>2,468.2</b>	<b>5,121.1</b>	<b>122.9</b>	<b>21.5</b>	<b>125.3</b>	<b>269.8</b>
<b>California</b>								
January .....	-	-	28,632.5	28,632.5	-	-	3,105.7	3,105.7
February .....	-	-	30,056.8	30,056.8	-	-	3,100.2	3,100.2
March .....	-	-	31,393.2	31,393.2	-	-	2,980.8	2,980.8
April .....	-	-	31,445.8	31,445.8	-	-	2,961.1	2,961.1
May .....	-	-	31,909.0	31,909.0	-	-	2,816.4	2,816.4
June .....	-	-	32,450.9	32,450.9	-	-	2,755.1	2,755.1
July .....	-	-	31,739.6	31,739.6	-	-	2,781.3	2,781.3
August .....	-	-	31,478.6	31,478.6	-	-	2,805.8	2,805.8
September .....	-	-	32,471.0	32,471.0	-	-	2,827.1	2,827.1
October .....	-	-	32,028.0	32,028.0	-	-	2,606.0	2,606.0
November .....	-	-	32,230.4	32,230.4	-	-	2,810.1	2,810.1
December .....	-	-	32,414.1	32,414.1	-	-	2,864.2	2,864.2
<b>2004 Average</b> .....	<b>-</b>	<b>-</b>	<b>31,522.0</b>	<b>31,522.0</b>	<b>-</b>	<b>-</b>	<b>2,866.9</b>	<b>2,866.9</b>

See footnotes at end of table.

**Table 48. Prime Supplier Sales Volumes of Motor Gasoline by Grade, Formulation, PAD District, and State**

(Thousand Gallons per Day) — Continued

Geographic Area Month	Premium				All Grades			
	Conventional	Oxygenated	Reformulated	Total	Conventional	Oxygenated	Reformulated	Total
<b>PAD District V</b>								
January .....	1,327.6	540.9	6,925.1	8,793.6	11,317.2	4,526.5	41,524.5	57,368.2
February .....	1,417.1	494.6	6,708.0	8,619.7	12,781.8	4,075.7	42,973.6	59,831.1
March .....	1,608.3	328.0	6,512.1	8,448.4	14,970.5	2,696.8	43,917.6	61,584.8
April .....	1,833.0	171.5	6,404.7	8,409.2	16,969.5	1,472.7	43,389.7	61,831.9
May .....	1,805.9	W	W	8,201.6	17,948.4	W	W	62,632.7
June .....	1,953.4	W	W	8,292.9	18,815.6	W	W	63,790.6
July .....	2,166.1	W	W	8,703.7	19,630.6	W	W	64,130.3
August .....	2,203.2	W	W	9,081.6	19,589.0	W	W	64,103.2
September .....	1,929.2	176.9	7,105.2	9,211.3	17,642.8	NA	45,289.7	64,717.4
October .....	1,532.9	338.2	6,558.4	8,429.5	14,704.3	2,988.9	44,510.3	62,203.5
November .....	1,447.8	364.5	6,562.1	8,374.4	14,106.3	3,360.7	44,792.9	62,259.9
December .....	1,558.3	400.7	6,999.9	8,958.9	14,607.1	3,469.9	45,484.1	63,561.1
<b>2004 Average .....</b>	<b>1,733.0</b>	<b>246.0</b>	<b>6,648.7</b>	<b>8,627.7</b>	<b>16,099.7</b>	<b>2,231.6</b>	<b>44,008.1</b>	<b>62,339.3</b>
<b>Alaska</b>								
January .....	W	W	—	47.5	W	W	—	699.2
February .....	W	W	—	43.2	W	W	—	657.1
March .....	W	W	—	47.3	W	W	—	695.6
April .....	W	W	—	27.0	W	W	—	748.9
May .....	W	W	—	26.9	W	W	—	913.9
June .....	W	W	—	31.8	W	W	—	1,099.0
July .....	W	W	—	35.3	W	W	—	1,141.2
August .....	W	W	—	32.8	W	W	—	1,111.5
September .....	W	W	—	27.5	W	W	—	852.7
October .....	26.5	—	—	26.5	668.8	—	—	668.8
November .....	25.4	—	—	25.4	649.3	—	—	649.3
December .....	27.5	—	—	27.5	674.5	—	—	674.5
<b>2004 Average .....</b>	<b>W</b>	<b>W</b>	<b>—</b>	<b>33.2</b>	<b>W</b>	<b>W</b>	<b>—</b>	<b>826.8</b>
<b>Arizona</b>								
January .....	186.2	86.0	342.2	614.4	1,937.3	764.6	2,558.2	5,260.1
February .....	151.5	86.1	347.1	584.7	1,958.3	778.4	2,758.9	5,495.6
March .....	174.8	74.5	317.3	566.5	2,237.5	696.8	2,655.5	5,589.9
April .....	W	W	320.2	568.8	2,887.3	W	W	5,721.5
May .....	253.4	—	339.3	592.6	3,105.8	—	3,291.4	6,397.2
June .....	268.2	—	323.9	592.2	3,221.7	—	3,177.5	6,399.2
July .....	294.7	—	351.4	646.2	3,299.2	—	3,199.3	6,498.5
August .....	290.9	—	348.6	639.5	3,218.0	—	3,104.5	6,322.5
September .....	271.7	22.0	366.3	660.0	3,081.2	157.5	3,185.4	6,424.1
October .....	177.7	68.0	325.8	571.6	2,415.6	658.3	2,916.4	5,990.3
November .....	178.1	67.1	325.6	570.7	2,354.6	672.4	2,753.4	5,780.4
December .....	210.7	75.6	330.5	616.8	2,562.0	707.6	2,746.2	6,015.8
<b>2004 Average .....</b>	<b>224.7</b>	<b>40.9</b>	<b>336.5</b>	<b>602.1</b>	<b>2,691.7</b>	<b>371.2</b>	<b>2,930.0</b>	<b>5,993.0</b>
<b>California</b>								
January .....	—	—	6,470.4	6,470.4	—	—	38,208.6	38,208.6
February .....	—	—	6,258.7	6,258.7	—	—	39,415.7	39,415.7
March .....	—	—	6,102.0	6,102.0	—	—	40,476.0	40,476.0
April .....	—	—	6,074.1	6,074.1	—	—	40,481.0	40,481.0
May .....	—	—	6,021.2	6,021.2	—	—	40,746.6	40,746.6
June .....	—	—	5,978.3	5,978.3	—	—	41,184.3	41,184.3
July .....	—	—	6,144.2	6,144.2	—	—	40,665.1	40,665.1
August .....	—	—	6,493.6	6,493.6	—	—	40,778.0	40,778.0
September .....	—	—	6,727.9	6,727.9	—	—	42,026.0	42,026.0
October .....	—	—	6,124.0	6,124.0	—	—	40,758.0	40,758.0
November .....	—	—	6,133.0	6,133.0	—	—	41,173.5	41,173.5
December .....	—	—	6,546.7	6,546.7	—	—	41,825.1	41,825.1
<b>2004 Average .....</b>	<b>—</b>	<b>—</b>	<b>6,256.5</b>	<b>6,256.5</b>	<b>—</b>	<b>—</b>	<b>40,645.3</b>	<b>40,645.3</b>

See footnotes at end of table.

**Table 48. Prime Supplier Sales Volumes of Motor Gasoline by Grade, Formulation, PAD District, and State**  
(Thousand Gallons per Day) — Continued

Geographic Area Month	Regular				Midgrade			
	Conventional	Oxygenated	Reformulated	Total	Conventional	Oxygenated	Reformulated	Total
<b>Hawaii</b>								
January .....	822.0	-	-	822.0	117.6	-	-	117.6
February .....	779.8	-	-	779.8	119.5	-	-	119.5
March .....	859.9	-	-	859.9	115.1	-	-	115.1
April .....	857.1	-	-	857.1	116.0	-	-	116.0
May .....	850.5	-	-	850.5	110.9	-	-	110.9
June .....	914.4	-	-	914.4	108.7	-	-	108.7
July .....	978.3	-	-	978.3	111.6	-	-	111.6
August .....	872.3	-	-	872.3	111.1	-	-	111.1
September .....	898.4	-	-	898.4	110.1	-	-	110.1
October .....	868.0	-	-	868.0	107.7	-	-	107.7
November .....	871.3	-	-	871.3	105.9	-	-	105.9
December .....	884.9	-	-	884.9	107.7	-	-	107.7
<b>2004 Average .....</b>	<b>871.8</b>	<b>-</b>	<b>-</b>	<b>871.8</b>	<b>111.8</b>	<b>-</b>	<b>-</b>	<b>111.8</b>
<b>Nevada</b>								
January .....	351.0	696.7	599.7	1,647.5	W	W	45.5	162.8
February .....	W	W	653.8	1,738.5	W	W	42.9	155.3
March .....	611.6	581.8	652.1	1,845.6	33.9	74.8	41.2	149.8
April .....	1,617.1	117.8	81.6	1,816.4	117.7	W	W	141.4
May .....	W	-	W	1,851.9	W	-	W	150.5
June .....	W	-	W	1,867.2	W	-	W	153.4
July .....	W	-	W	1,901.6	W	-	W	163.5
August .....	W	-	W	1,945.6	W	-	W	167.9
September .....	1,420.4	436.7	60.7	1,917.9	106.9	45.9	6.5	159.3
October .....	458.9	730.9	681.8	1,871.5	25.9	82.0	45.6	153.5
November .....	450.9	682.0	711.0	1,843.9	23.5	76.9	51.4	151.8
December .....	491.2	699.5	737.8	1,928.5	23.5	81.0	52.3	156.7
<b>2004 Average .....</b>	<b>W</b>	<b>W</b>	<b>352.3</b>	<b>1,848.5</b>	<b>W</b>	<b>W</b>	<b>24.7</b>	<b>155.5</b>
<b>Oregon</b>								
January .....	W	W	-	2,997.3	69.6	68.2	-	137.7
February .....	2,128.3	1,271.2	-	3,399.5	77.4	75.2	-	152.6
March .....	W	W	-	3,623.1	W	W	-	140.7
April .....	W	W	-	3,571.7	W	W	-	136.9
May .....	W	W	-	3,593.0	W	W	-	118.8
June .....	W	W	-	3,690.6	W	W	-	129.3
July .....	W	W	-	3,953.6	W	W	-	142.9
August .....	W	W	-	3,964.5	W	W	-	150.5
September .....	3,244.7	NA	-	3,910.2	126.6	NA	-	140.5
October .....	2,810.6	706.4	-	3,517.0	98.4	37.9	-	136.4
November .....	2,399.4	1,132.0	-	3,531.4	76.9	64.6	-	141.5
December .....	2,472.7	1,160.9	-	3,633.6	75.2	67.4	-	142.5
<b>2004 Average .....</b>	<b>2,871.4</b>	<b>744.5</b>	<b>-</b>	<b>3,616.0</b>	<b>106.6</b>	<b>32.6</b>	<b>-</b>	<b>139.1</b>
<b>Washington</b>								
January .....	4,048.4	1,162.4	-	5,210.7	376.9	66.4	-	443.3
February .....	4,940.5	769.4	-	5,710.0	415.9	58.4	-	474.3
March .....	W	W	-	5,909.1	W	W	-	447.5
April .....	W	W	-	6,057.8	W	W	-	443.9
May .....	W	W	-	5,966.8	W	W	-	371.7
June .....	W	W	-	6,184.2	W	W	-	369.6
July .....	W	W	-	6,278.3	W	W	-	417.6
August .....	W	W	-	6,348.7	W	W	-	415.0
September .....	5,777.4	NA	-	6,077.3	394.5	10.7	-	405.2
October .....	5,539.8	483.7	-	6,023.5	381.7	19.6	-	401.3
November .....	5,553.3	418.4	-	5,971.8	376.9	17.1	-	394.0
December .....	5,609.7	411.5	-	6,021.2	385.7	16.9	-	402.6
<b>2004 Average .....</b>	<b>5,560.4</b>	<b>420.0</b>	<b>-</b>	<b>5,980.4</b>	<b>390.3</b>	<b>25.0</b>	<b>-</b>	<b>415.3</b>

See footnotes at end of table.

**Table 48. Prime Supplier Sales Volumes of Motor Gasoline by Grade, Formulation, PAD District, and State**

(Thousand Gallons per Day) — Continued

Geographic Area Month	Premium				All Grades			
	Conventional	Oxygenated	Reformulated	Total	Conventional	Oxygenated	Reformulated	Total
<b>Hawaii</b>								
January .....	263.9	-	-	263.9	1,203.5	-	-	1,203.5
February .....	259.2	-	-	259.2	1,158.5	-	-	1,158.5
March .....	251.0	-	-	251.0	1,226.0	-	-	1,226.0
April .....	263.9	-	-	263.9	1,237.0	-	-	1,237.0
May .....	258.9	-	-	258.9	1,220.3	-	-	1,220.3
June .....	259.7	-	-	259.7	1,282.8	-	-	1,282.8
July .....	259.5	-	-	259.5	1,349.4	-	-	1,349.4
August .....	261.4	-	-	261.4	1,244.8	-	-	1,244.8
September .....	237.1	-	-	237.1	1,245.5	-	-	1,245.5
October .....	252.4	-	-	252.4	1,228.1	-	-	1,228.1
November .....	245.9	-	-	245.9	1,223.0	-	-	1,223.0
December .....	237.8	-	-	237.8	1,230.4	-	-	1,230.4
<b>2004 Average .....</b>	<b>254.2</b>	<b>-</b>	<b>-</b>	<b>254.2</b>	<b>1,237.8</b>	<b>-</b>	<b>-</b>	<b>1,237.8</b>
<b>Nevada</b>								
January .....	51.9	168.1	112.5	332.5	W	W	757.7	2,142.7
February .....	W	W	102.3	317.3	W	W	799.0	2,211.2
March .....	101.5	123.6	92.8	317.9	747.1	780.2	786.1	2,313.3
April .....	289.8	25.0	10.4	325.2	2,024.6	W	W	2,283.0
May .....	W	-	W	334.5	W	-	W	2,336.9
June .....	W	-	W	345.8	W	-	W	2,366.3
July .....	W	-	W	355.3	W	-	W	2,420.4
August .....	W	-	W	375.4	W	-	W	2,488.9
September .....	W	W	11.0	375.4	W	W	78.2	2,452.5
October .....	69.5	156.9	108.5	334.9	554.3	969.7	835.9	2,360.0
November .....	68.0	149.2	103.6	320.8	542.4	908.1	866.0	2,316.4
December .....	87.5	167.8	122.7	378.1	602.1	948.3	912.9	2,463.3
<b>2004 Average .....</b>	<b>W</b>	<b>W</b>	<b>55.8</b>	<b>342.9</b>	<b>W</b>	<b>W</b>	<b>432.7</b>	<b>2,346.9</b>
<b>Oregon</b>								
January .....	W	W	-	302.2	2,091.6	1,345.6	-	3,437.2
February .....	185.4	152.8	-	338.2	2,391.1	1,499.1	-	3,890.3
March .....	313.8	42.2	-	356.0	3,506.6	613.2	-	4,119.8
April .....	W	W	-	344.7	W	W	-	4,053.3
May .....	W	W	-	294.8	W	W	-	4,006.6
June .....	W	W	-	350.1	W	W	-	4,170.0
July .....	W	W	-	417.1	W	W	-	4,513.6
August .....	W	W	-	421.7	W	W	-	4,536.7
September .....	346.7	NA	-	377.1	3,718.0	NA	-	4,427.7
October .....	269.0	75.5	-	344.5	3,178.1	819.8	-	3,997.9
November .....	211.7	117.2	-	328.9	2,688.0	1,313.8	-	4,001.8
December .....	243.6	127.2	-	370.8	2,791.5	1,355.5	-	4,147.0
<b>2004 Average .....</b>	<b>287.5</b>	<b>66.5</b>	<b>-</b>	<b>354.0</b>	<b>3,265.5</b>	<b>843.6</b>	<b>-</b>	<b>4,109.1</b>
<b>Washington</b>								
January .....	623.5	139.4	-	762.8	5,048.7	1,368.1	-	6,416.8
February .....	712.3	106.2	-	818.4	6,068.7	934.0	-	7,002.7
March .....	W	W	-	807.6	W	W	-	7,164.2
April .....	W	W	-	805.4	W	W	-	7,307.1
May .....	W	W	-	672.6	W	W	-	7,011.1
June .....	W	W	-	735.2	W	W	-	7,289.0
July .....	W	W	-	846.3	W	W	-	7,542.2
August .....	W	W	-	857.2	W	W	-	7,620.9
September .....	783.4	23.0	-	806.4	6,955.2	NA	-	7,288.8
October .....	737.8	37.8	-	775.6	6,659.3	541.1	-	7,200.4
November .....	718.7	31.0	-	749.7	6,649.0	466.5	-	7,115.5
December .....	751.1	30.1	-	781.2	6,746.5	458.5	-	7,205.0
<b>2004 Average .....</b>	<b>739.1</b>	<b>45.7</b>	<b>-</b>	<b>784.8</b>	<b>6,689.9</b>	<b>490.6</b>	<b>-</b>	<b>7,180.5</b>

Dash (-) = No data reported.

NA = Not available.

W = Withheld to avoid disclosure of individual company data.

Note: Totals may not equal the sum of the components due to rounding.

Source: Energy Information Administration, Form EIA-782C, "Monthly Report of Prime Supplier Sales of Petroleum Products Sold for Local Consumption."



**Table 49. Prime Supplier Sales Volumes of Aviation Fuels, Propane, and Residual Fuel Oil by PAD District and State**  
(Thousand Gallons per Day)

Geographic Area Month	Aviation Gasoline	Kerosene- Type Jet Fuel	Propane (Consumer Grade)	Residual Fuel Oil		
				Sulfur Less Than or Equal to 1 Percent	Sulfur Greater Than 1 Percent	Total Residual Fuel Oil
<b>United States</b>						
January .....	461.7	55,540.7	58,509.6	12,882.1	16,563.3	29,445.4
February .....	498.1	56,899.7	51,063.6	15,076.2	17,907.4	32,983.6
March .....	704.3	57,638.3	37,743.8	9,822.6	16,174.2	25,996.8
April .....	730.0	60,633.2	28,846.2	10,227.1	13,755.1	23,982.1
May .....	688.3	55,130.1	23,929.7	8,322.2	14,728.3	23,050.5
June .....	771.4	58,884.0	27,470.5	9,042.8	15,595.7	24,638.5
July .....	805.0	57,031.6	28,061.7	9,559.0	15,150.9	24,709.8
August .....	800.4	59,308.0	28,932.0	7,883.5	13,365.1	21,248.6
September .....	756.8	57,825.5	32,547.8	7,681.5	12,151.3	19,832.8
October .....	653.4	56,489.1	37,565.5	7,092.2	15,147.6	22,239.8
November .....	565.6	56,261.5	43,069.4	9,538.0	14,546.9	24,084.9
December .....	529.0	55,909.5	54,813.5	10,277.1	15,413.1	25,690.3
<b>2004 Average</b> .....	<b>664.1</b>	<b>57,286.0</b>	<b>37,691.5</b>	<b>9,762.0</b>	<b>15,037.2</b>	<b>24,799.2</b>
<b>PAD District I</b>						
January .....	123.0	13,654.9	12,061.4	10,856.4	9,247.0	20,103.4
February .....	134.8	13,693.2	11,476.6	12,597.2	11,461.2	24,058.4
March .....	167.4	13,786.9	7,454.5	7,323.7	9,137.4	16,461.1
April .....	177.7	14,706.1	5,442.6	7,717.3	6,910.4	14,627.7
May .....	160.4	12,825.8	3,552.0	5,628.3	7,275.3	12,903.6
June .....	206.4	13,566.2	4,014.9	6,505.1	8,385.5	14,890.6
July .....	206.0	12,751.8	4,174.3	7,759.6	8,435.2	16,194.8
August .....	186.2	12,945.8	4,878.6	5,435.4	5,999.8	11,435.3
September .....	157.5	12,610.7	5,721.8	4,515.9	5,758.5	10,274.4
October .....	164.3	13,415.7	5,749.6	5,031.3	7,321.9	12,353.1
November .....	175.2	14,119.1	6,694.8	6,960.5	7,433.6	14,394.1
December .....	140.4	13,830.1	10,335.9	7,438.3	7,890.5	15,328.7
<b>2004 Average</b> .....	<b>166.6</b>	<b>13,488.3</b>	<b>6,785.3</b>	<b>7,294.9</b>	<b>7,927.7</b>	<b>15,222.6</b>
<b>Subdistrict IA</b>						
January .....	6.4	1,192.9	1,824.3	1,896.1	1,560.5	3,456.5
February .....	8.9	1,318.7	1,747.4	1,895.7	2,892.0	4,787.7
March .....	13.1	1,386.7	1,148.2	1,607.1	1,107.4	2,714.5
April .....	9.8	1,299.3	853.9	1,082.6	486.9	1,569.5
May .....	22.2	1,285.5	587.3	858.4	375.5	1,233.8
June .....	36.9	1,583.2	549.3	975.8	712.3	1,688.1
July .....	32.6	1,515.6	554.7	1,102.4	756.8	1,859.3
August .....	31.3	1,389.6	545.5	474.7	699.7	1,174.4
September .....	20.7	1,459.8	683.8	460.1	414.5	874.6
October .....	21.0	1,209.4	812.8	627.7	466.2	1,093.8
November .....	21.7	1,130.3	1,056.9	880.2	647.4	1,527.6
December .....	17.2	1,310.2	1,542.0	1,238.1	1,015.7	2,253.8
<b>2004 Average</b> .....	<b>20.2</b>	<b>1,339.9</b>	<b>990.3</b>	<b>1,089.8</b>	<b>921.1</b>	<b>2,010.9</b>
<b>Connecticut</b>						
January .....	W	193.3	145.4	W	W	287.1
February .....	W	231.9	151.3	W	W	356.7
March .....	W	251.1	88.5	W	W	234.7
April .....	W	200.0	64.3	W	W	321.7
May .....	2.5	211.2	46.6	W	W	356.1
June .....	2.9	265.0	53.2	W	W	266.2
July .....	W	208.5	46.4	W	W	232.8
August .....	2.4	218.9	51.0	W	W	W
September .....	W	250.2	68.0	W	W	110.6
October .....	W	212.5	56.8	W	W	179.6
November .....	1.8	224.9	75.8	185.8	W	238.7
December .....	2.4	278.3	111.2	W	W	301.4
<b>2004 Average</b> .....	<b>1.9</b>	<b>228.7</b>	<b>79.7</b>	<b>W</b>	<b>W</b>	<b>250.5</b>

See footnotes at end of table.

**Table 49. Prime Supplier Sales Volumes of Aviation Fuels, Propane, and Residual Fuel Oil by PAD District and State**

(Thousand Gallons per Day) — Continued

Geographic Area Month	Aviation Gasoline	Kerosene- Type Jet Fuel	Propane (Consumer Grade)	Residual Fuel Oil			
				Sulfur Less Than or Equal to 1 Percent	Sulfur Greater Than 1 Percent	Total Residual Fuel Oil	
<b>Maine</b>							
January .....	W	81.1	344.7	433.5	464.7	898.2	
February .....	W	117.2	307.7	W	W	684.4	
March .....	W	135.8	214.0	W	W	W	
April .....	W	101.1	190.2	W	W	W	
May .....	W	77.3	140.9	W	W	W	
June .....	W	110.1	131.1	W	W	607.4	
July .....	3.2	113.5	131.0	W	W	W	
August .....	4.2	110.5	120.9	W	W	W	
September .....	2.4	117.4	164.2	W	W	W	
October .....	W	100.5	194.8	W	W	W	
November .....	2.1	87.4	190.1	W	W	W	
December .....	2.6	102.8	262.8	W	W	707.3	
<b>2004 Average .....</b>	<b>2.0</b>	<b>104.5</b>	<b>199.1</b>	<b>152.5</b>	<b>295.0</b>	<b>447.5</b>	
<b>Massachusetts</b>							
January .....	W	715.5	278.3	1,011.3	399.3	1,410.6	
February .....	1.3	761.0	249.6	1,210.4	1,670.0	2,880.4	
March .....	W	791.5	163.3	1,162.9	241.3	1,404.2	
April .....	W	779.5	126.2	447.5	71.4	518.9	
May .....	6.2	788.8	83.9	390.3	38.1	428.5	
June .....	8.3	978.3	86.7	W	W	635.0	
July .....	10.5	958.8	90.6	471.6	43.1	514.7	
August .....	8.9	825.6	96.9	245.9	45.0	290.9	
September .....	7.1	881.9	103.7	232.0	32.5	264.4	
October .....	4.0	677.2	118.6	299.4	32.2	331.6	
November .....	6.5	606.9	194.1	466.4	58.1	524.5	
December .....	6.6	724.9	267.4	604.8	61.5	666.4	
<b>2004 Average .....</b>	<b>5.3</b>	<b>790.8</b>	<b>154.7</b>	<b>569.6</b>	<b>245.3</b>	<b>814.9</b>	
<b>New Hampshire</b>							
January .....	W	81.3	426.7	W	W	672.0	
February .....	W	89.0	448.6	W	W	739.8	
March .....	W	92.5	290.7	W	W	450.1	
April .....	W	86.0	189.5	180.4	100.3	280.8	
May .....	W	83.5	111.7	W	W	123.5	
June .....	12.4	90.8	101.6	W	W	100.5	
July .....	3.6	98.6	85.2	314.0	406.8	720.8	
August .....	10.2	93.2	95.1	W	W	447.8	
September .....	3.8	80.9	119.0	W	W	120.3	
October .....	8.6	90.2	174.6	W	W	112.5	
November .....	W	74.4	252.5	W	405.5	446.4	
December .....	W	81.3	332.4	W	W	432.0	
<b>2004 Average .....</b>	<b>4.6</b>	<b>86.8</b>	<b>218.3</b>	<b>74.5</b>	<b>312.4</b>	<b>386.9</b>	
<b>Rhode Island</b>							
January .....	W	94.2	282.1	140.7	—	140.7	
February .....	W	W	278.4	83.8	—	83.8	
March .....	W	W	174.5	107.9	—	107.9	
April .....	W	97.6	133.6	74.6	—	74.6	
May .....	W	W	109.9	63.1	—	63.1	
June .....	W	W	93.8	W	—	W	
July .....	W	105.1	91.3	52.6	—	52.6	
August .....	W	110.0	77.8	54.3	—	54.3	
September .....	W	95.3	97.5	58.1	—	58.1	
October .....	W	97.5	100.5	61.8	—	61.8	
November .....	W	113.1	128.0	85.1	—	85.1	
December .....	W	95.0	239.9	W	—	W	
<b>2004 Average .....</b>	<b>W</b>	<b>99.4</b>	<b>150.3</b>	<b>W</b>	<b>—</b>	<b>W</b>	

See footnotes at end of table.

**Table 49. Prime Supplier Sales Volumes of Aviation Fuels, Propane, and Residual Fuel Oil by PAD District and State**  
(Thousand Gallons per Day) — Continued

Geographic Area Month	Aviation Gasoline	Kerosene- Type Jet Fuel	Propane (Consumer Grade)	Residual Fuel Oil		
				Sulfur Less Than or Equal to 1 Percent	Sulfur Greater Than 1 Percent	Total Residual Fuel Oil
<b>Vermont</b>						
January .....	—	27.5	347.0	W	W	48.0
February .....	—	W	311.8	W	W	42.6
March .....	—	W	217.2	W	W	W
April .....	—	35.1	150.0	W	W	W
May .....	—	W	94.2	W	W	W
June .....	—	W	82.8	W	W	W
July .....	W	31.2	110.2	W	W	W
August .....	W	31.4	103.7	W	W	W
September .....	—	34.1	131.4	W	W	W
October .....	W	31.4	167.4	W	W	W
November .....	W	23.7	216.4	W	W	W
December .....	—	28.0	328.3	W	W	W
<b>2004 Average .....</b>	<b>W</b>	<b>29.7</b>	<b>188.2</b>	<b>W</b>	<b>W</b>	<b>W</b>
<b>Subdistrict IB</b>						
January .....	15.9	6,489.4	3,952.3	7,840.4	2,613.0	10,453.4
February .....	19.3	6,427.5	3,729.3	9,619.5	2,912.3	12,531.8
March .....	17.1	6,256.1	2,789.6	4,312.6	2,993.3	7,306.0
April .....	19.6	6,468.9	2,182.0	4,679.5	2,232.9	6,912.4
May .....	27.7	5,486.3	1,478.1	3,749.3	2,269.6	6,018.9
June .....	40.8	6,180.3	1,661.5	3,891.5	2,305.0	6,196.6
July .....	50.0	5,652.3	1,502.5	4,408.8	2,489.0	6,897.8
August .....	41.6	6,044.2	1,487.9	3,465.9	2,289.8	5,755.7
September .....	35.0	5,801.4	1,788.7	2,724.2	2,005.9	4,730.2
October .....	29.2	6,344.0	1,882.3	2,376.5	2,261.4	4,637.9
November .....	27.3	6,426.1	2,429.4	4,094.5	2,856.2	6,950.7
December .....	20.4	6,228.6	3,212.3	5,491.0	2,372.2	7,863.2
<b>2004 Average .....</b>	<b>28.7</b>	<b>6,148.2</b>	<b>2,337.3</b>	<b>4,703.9</b>	<b>2,465.6</b>	<b>7,169.5</b>
<b>Delaware</b>						
January .....	W	15.3	127.8	221.0	128.8	349.8
February .....	W	14.9	122.1	323.7	449.9	773.7
March .....	W	19.0	79.0	W	W	303.9
April .....	W	17.7	49.7	W	W	159.1
May .....	W	17.6	60.9	W	W	110.2
June .....	W	18.7	70.8	W	W	132.2
July .....	W	12.8	73.9	W	W	148.4
August .....	W	13.6	74.1	W	W	174.5
September .....	W	13.8	78.9	W	W	127.9
October .....	W	17.5	83.4	W	W	115.0
November .....	W	16.0	126.8	W	182.7	238.5
December .....	W	15.0	186.2	W	W	112.5
<b>2004 Average .....</b>	<b>1.0</b>	<b>16.0</b>	<b>94.5</b>	<b>78.3</b>	<b>148.3</b>	<b>226.5</b>
<b>District of Columbia</b>						
January .....	—	—	—	—	—	—
February .....	—	—	—	—	—	—
March .....	—	—	—	—	—	—
April .....	—	—	—	—	—	—
May .....	—	—	—	—	—	—
June .....	—	—	—	—	—	—
July .....	—	—	—	—	—	—
August .....	—	—	—	—	—	—
September .....	—	—	—	—	—	—
October .....	—	—	—	—	—	—
November .....	—	—	—	—	—	—
December .....	—	—	—	—	—	—
<b>2004 Average .....</b>	<b>—</b>	<b>—</b>	<b>—</b>	<b>—</b>	<b>—</b>	<b>—</b>

See footnotes at end of table.

**Table 49. Prime Supplier Sales Volumes of Aviation Fuels, Propane, and Residual Fuel Oil by PAD District and State**

(Thousand Gallons per Day) — Continued

Geographic Area Month	Aviation Gasoline	Kerosene- Type Jet Fuel	Propane (Consumer Grade)	Residual Fuel Oil		
				Sulfur Less Than or Equal to 1 Percent	Sulfur Greater Than 1 Percent	Total Residual Fuel Oil
<b>Maryland</b>						
January .....	W	344.6	497.5	W	W	169.4
February .....	W	330.6	459.2	W	W	381.7
March .....	W	285.7	267.5	W	W	314.0
April .....	W	299.7	211.3	W	W	669.4
May .....	W	186.6	135.3	W	W	252.3
June .....	W	228.7	150.4	132.1	67.2	199.3
July .....	W	232.5	127.3	W	W	862.2
August .....	W	372.1	129.8	W	W	201.3
September .....	W	292.8	199.0	124.3	163.8	288.1
October .....	W	393.7	193.8	W	W	156.5
November .....	W	350.4	229.1	W	64.3	208.4
December .....	3.0	301.2	351.2	W	W	200.9
<b>2004 Average .....</b>	<b>2.4</b>	<b>301.5</b>	<b>245.3</b>	<b>253.7</b>	<b>71.1</b>	<b>324.8</b>
<b>New Jersey</b>						
January .....	7.1	2,669.2	686.5	W	W	1,559.3
February .....	10.6	2,705.2	618.4	W	W	2,296.0
March .....	7.6	2,651.2	512.1	1,109.2	329.0	1,438.2
April .....	8.8	2,685.4	401.2	W	W	1,528.6
May .....	14.9	2,139.6	236.1	W	W	1,917.5
June .....	23.0	2,395.6	253.6	W	W	2,124.2
July .....	22.4	1,893.8	237.7	W	W	2,041.9
August .....	19.6	2,104.1	174.1	W	W	1,914.1
September .....	17.3	2,117.2	239.2	W	W	1,502.8
October .....	16.4	2,448.4	277.4	693.5	243.2	936.6
November .....	15.2	2,614.5	385.1	1,369.3	W	1,591.7
December .....	7.5	2,453.3	444.6	W	W	1,700.2
<b>2004 Average .....</b>	<b>14.2</b>	<b>2,404.3</b>	<b>371.4</b>	<b>1,493.3</b>	<b>216.4</b>	<b>1,709.7</b>
<b>New York</b>						
January .....	1.8	1,765.8	1,136.2	5,398.6	1,731.0	7,129.6
February .....	1.5	1,735.9	1,078.3	5,657.6	1,914.7	7,572.3
March .....	W	1,772.3	775.6	2,389.4	1,980.7	4,370.2
April .....	1.7	1,803.3	557.7	1,949.7	1,344.7	3,294.4
May .....	4.5	1,708.2	397.9	993.5	1,595.4	2,588.9
June .....	6.4	1,917.7	444.0	1,260.2	1,572.5	2,832.7
July .....	10.5	1,990.2	374.5	1,316.5	1,751.7	3,068.1
August .....	8.0	2,007.6	411.6	1,231.5	1,348.3	2,579.7
September .....	6.6	1,878.5	508.2	1,018.3	1,351.8	2,370.1
October .....	4.8	1,905.7	528.0	1,326.5	1,604.0	2,930.5
November .....	4.4	1,883.8	684.9	2,007.9	1,981.3	3,989.1
December .....	W	1,866.0	983.5	3,202.6	1,725.2	4,927.9
<b>2004 Average .....</b>	<b>4.6</b>	<b>1,853.4</b>	<b>655.6</b>	<b>2,302.7</b>	<b>1,658.1</b>	<b>3,960.7</b>
<b>Pennsylvania</b>						
January .....	5.1	1,694.4	1,504.4	W	W	1,245.2
February .....	W	1,640.8	1,451.3	1,235.2	273.0	1,508.1
March .....	W	1,527.9	1,155.5	W	W	879.7
April .....	5.4	1,662.9	962.1	W	W	1,260.9
May .....	3.7	1,434.2	648.0	812.5	337.5	1,150.0
June .....	7.2	1,619.6	742.8	W	W	908.1
July .....	13.2	1,523.0	689.0	W	W	777.1
August .....	10.5	1,546.8	698.4	W	W	886.1
September .....	7.4	1,499.1	763.3	W	W	441.2
October .....	4.8	1,578.7	799.7	W	W	499.3
November .....	4.7	1,561.5	1,003.4	W	405.5	923.0
December .....	6.7	1,593.2	1,246.8	W	W	921.7
<b>2004 Average .....</b>	<b>6.6</b>	<b>1,573.0</b>	<b>970.6</b>	<b>576.0</b>	<b>371.7</b>	<b>947.7</b>

See footnotes at end of table.

**Table 49. Prime Supplier Sales Volumes of Aviation Fuels, Propane, and Residual Fuel Oil by PAD District and State**  
(Thousand Gallons per Day) — Continued

Geographic Area Month	Aviation Gasoline	Kerosene- Type Jet Fuel	Propane (Consumer Grade)	Residual Fuel Oil		
				Sulfur Less Than or Equal to 1 Percent	Sulfur Greater Than 1 Percent	Total Residual Fuel Oil
<b>Subdistrict IC</b>						
January .....	100.8	5,972.7	6,284.7	1,120.0	5,073.5	6,193.5
February .....	106.5	5,947.0	5,999.9	1,082.1	5,656.9	6,739.0
March .....	137.2	6,144.1	3,516.7	1,404.0	5,036.7	6,440.7
April .....	148.3	6,937.9	2,406.6	1,955.2	4,190.6	6,145.9
May .....	110.5	6,053.9	1,486.5	1,020.7	4,630.2	5,650.9
June .....	128.8	5,802.7	1,804.2	1,637.7	5,368.2	7,006.0
July .....	123.4	5,583.9	2,117.1	2,248.4	5,189.3	7,437.7
August .....	113.3	5,511.9	2,845.3	1,494.8	3,010.3	4,505.1
September .....	101.8	5,349.5	3,249.3	1,331.5	3,338.1	4,669.6
October .....	114.0	5,862.3	3,054.5	2,027.0	4,594.4	6,621.4
November .....	126.2	6,562.7	3,208.5	1,985.8	3,930.0	5,915.9
December .....	102.7	6,291.2	5,581.6	709.2	4,502.6	5,211.7
<b>2004 Average .....</b>	<b>117.7</b>	<b>6,000.2</b>	<b>3,457.7</b>	<b>1,501.2</b>	<b>4,541.0</b>	<b>6,042.2</b>
<b>Florida</b>						
January .....	55.7	2,906.0	693.0	W	W	4,231.4
February .....	56.2	3,021.6	623.6	767.7	3,963.6	4,731.3
March .....	72.2	3,198.7	612.0	1,246.9	3,465.0	4,711.9
April .....	71.5	3,084.8	522.7	1,805.5	2,744.6	4,550.1
May .....	57.2	2,984.0	413.9	878.5	3,330.3	4,208.8
June .....	57.2	2,744.4	411.4	1,403.1	3,967.6	5,370.7
July .....	58.7	2,551.7	367.7	2,131.5	4,000.2	6,131.7
August .....	41.3	2,473.5	387.6	1,303.6	1,856.3	3,160.0
September .....	37.5	1,994.2	433.5	1,229.2	2,086.1	3,315.3
October .....	54.7	2,550.7	388.3	1,946.1	3,431.9	5,378.0
November .....	59.3	2,996.5	459.2	1,714.9	2,570.6	4,285.5
December .....	53.2	3,195.7	637.8	570.5	2,971.9	3,542.4
<b>2004 Average .....</b>	<b>56.2</b>	<b>2,808.5</b>	<b>495.6</b>	<b>1,323.0</b>	<b>3,144.7</b>	<b>4,467.6</b>
<b>Georgia</b>						
January .....	17.3	1,049.9	1,306.4	—	W	W
February .....	24.3	1,066.2	1,123.1	—	W	W
March .....	29.4	954.3	665.8	—	298.7	298.7
April .....	41.3	1,038.4	503.9	—	W	W
May .....	20.9	740.6	270.8	W	255.4	W
June .....	39.6	715.3	328.0	W	W	247.4
July .....	26.7	783.4	445.4	W	W	195.5
August .....	31.8	844.7	591.0	W	W	180.7
September .....	32.9	831.3	676.2	W	W	202.4
October .....	31.0	764.8	699.7	W	W	193.9
November .....	31.5	871.3	718.7	W	244.4	270.8
December .....	22.8	924.5	1,228.6	W	W	245.5
<b>2004 Average .....</b>	<b>29.1</b>	<b>881.3</b>	<b>712.6</b>	<b>W</b>	<b>233.4</b>	<b>W</b>
<b>North Carolina</b>						
January .....	16.6	630.9	1,995.5	70.4	652.5	722.9
February .....	9.3	597.7	2,103.6	74.3	610.2	684.5
March .....	22.4	643.2	1,107.6	44.6	577.6	622.3
April .....	15.5	631.6	588.6	17.7	563.8	581.6
May .....	17.4	547.4	329.4	26.0	450.2	476.3
June .....	16.1	581.6	477.6	11.9	541.8	553.7
July .....	22.3	475.9	708.2	9.7	466.8	476.5
August .....	16.9	492.7	970.9	15.7	495.8	511.5
September .....	15.5	433.9	1,065.2	15.3	494.1	509.5
October .....	15.8	378.9	984.0	10.3	462.9	473.2
November .....	19.2	405.7	961.1	18.1	537.6	555.7
December .....	13.4	404.4	1,799.5	19.8	635.5	655.3
<b>2004 Average .....</b>	<b>16.7</b>	<b>518.3</b>	<b>1,088.9</b>	<b>27.7</b>	<b>540.4</b>	<b>568.2</b>

See footnotes at end of table.

**Table 49. Prime Supplier Sales Volumes of Aviation Fuels, Propane, and Residual Fuel Oil by PAD District and State**

(Thousand Gallons per Day) — Continued

Geographic Area Month	Aviation Gasoline	Kerosene- Type Jet Fuel	Propane (Consumer Grade)	Residual Fuel Oil		
				Sulfur Less Than or Equal to 1 Percent	Sulfur Greater Than 1 Percent	Total Residual Fuel Oil
<b>South Carolina</b>						
January .....	W	134.3	1,084.3	W	W	549.8
February .....	W	164.7	1,054.2	W	W	591.3
March .....	W	160.8	547.0	W	W	512.0
April .....	W	172.4	371.2	W	W	446.3
May .....	W	140.4	184.7	W	W	405.0
June .....	W	167.8	270.0	W	W	W
July .....	W	150.9	309.6	W	W	W
August .....	3.2	154.5	489.7	W	W	W
September .....	W	148.6	534.8	W	W	W
October .....	W	170.4	485.8	W	W	W
November .....	W	170.0	566.5	W	W	W
December .....	W	174.7	1,083.3	W	W	W
<b>2004 Average .....</b>	<b>3.5</b>	<b>159.0</b>	<b>580.8</b>	<b>W</b>	<b>W</b>	<b>445.3</b>
<b>Virginia</b>						
January .....	6.5	1,232.1	842.5	146.3	249.0	395.3
February .....	12.2	1,077.0	834.9	209.3	237.2	446.4
March .....	7.9	1,164.7	431.7	78.8	208.4	287.2
April .....	W	1,986.8	324.2	100.3	218.3	318.6
May .....	9.3	1,620.8	186.8	102.0	199.2	301.2
June .....	11.4	1,566.8	236.8	W	W	416.4
July .....	10.3	1,596.6	202.6	W	W	265.6
August .....	16.7	1,518.0	274.0	126.4	149.7	276.1
September .....	10.2	1,913.2	305.6	55.2	232.1	287.3
October .....	6.6	1,968.0	298.6	W	W	201.0
November .....	8.3	2,096.2	340.2	194.8	151.5	346.3
December .....	7.4	1,568.6	484.0	W	W	206.8
<b>2004 Average .....</b>	<b>10.0</b>	<b>1,608.9</b>	<b>395.5</b>	<b>111.5</b>	<b>199.8</b>	<b>311.3</b>
<b>West Virginia</b>						
January .....	W	19.5	363.0	W	W	W
February .....	W	19.9	260.4	W	W	W
March .....	W	22.4	152.5	W	W	8.6
April .....	2.2	23.9	96.1	W	W	W
May .....	W	20.7	100.9	W	W	W
June .....	W	26.7	80.3	W	W	W
July .....	W	25.3	83.5	W	W	W
August .....	3.5	28.5	132.0	W	W	W
September .....	W	28.3	234.1	W	W	W
October .....	W	29.5	198.2	W	W	W
November .....	4.1	22.9	162.9	W	W	W
December .....	W	23.2	348.4	W	W	W
<b>2004 Average .....</b>	<b>2.2</b>	<b>24.2</b>	<b>184.4</b>	<b>W</b>	<b>W</b>	<b>W</b>
<b>PAD District II</b>						
January .....	128.9	10,010.4	21,109.5	104.7	679.4	784.0
February .....	121.7	9,801.9	18,676.4	W	W	677.5
March .....	200.2	10,011.9	10,688.6	256.5	473.1	729.6
April .....	226.0	12,252.5	6,643.8	306.2	580.4	886.6
May .....	177.0	9,952.6	5,522.1	244.6	499.0	743.6
June .....	181.9	10,925.2	6,361.8	W	W	897.3
July .....	216.2	10,397.5	7,600.8	W	W	863.3
August .....	217.3	10,633.5	8,840.7	W	W	752.6
September .....	237.6	10,118.2	9,374.2	W	W	617.4
October .....	208.2	10,270.1	14,158.4	W	W	866.2
November .....	161.2	10,328.3	14,674.9	16.9	757.9	774.8
December .....	142.6	9,766.0	18,760.2	W	W	979.5
<b>2004 Average .....</b>	<b>185.1</b>	<b>10,369.6</b>	<b>11,858.9</b>	<b>W</b>	<b>W</b>	<b>798.4</b>

See footnotes at end of table.

**Table 49. Prime Supplier Sales Volumes of Aviation Fuels, Propane, and Residual Fuel Oil by PAD District and State**  
(Thousand Gallons per Day) — Continued

Geographic Area Month	Aviation Gasoline	Kerosene- Type Jet Fuel	Propane (Consumer Grade)	Residual Fuel Oil		
				Sulfur Less Than or Equal to 1 Percent	Sulfur Greater Than 1 Percent	Total Residual Fuel Oil
<b>Illinois</b>						
January .....	7.4	1,817.5	1,869.1	—	W	W
February .....	8.0	1,361.3	1,860.3	W	—	W
March .....	11.1	1,433.6	1,140.3	W	—	W
April .....	13.3	3,531.5	639.8	W	—	W
May .....	10.5	1,936.3	534.8	W	—	W
June .....	14.0	2,076.3	787.7	W	—	W
July .....	21.4	2,156.8	785.8	—	—	—
August .....	17.8	2,118.9	881.0	W	—	W
September .....	19.0	1,944.9	1,047.4	—	—	—
October .....	9.4	2,154.5	1,107.3	W	W	W
November .....	11.2	2,182.7	1,062.9	—	W	W
December .....	8.6	2,116.7	1,653.1	—	W	W
<b>2004 Average .....</b>	<b>12.6</b>	<b>2,069.1</b>	<b>1,112.6</b>	<b>W</b>	<b>W</b>	<b>74.5</b>
<b>Indiana</b>						
January .....	W	812.4	1,250.3	W	—	W
February .....	W	988.7	1,174.9	W	W	17.2
March .....	W	1,160.8	637.2	W	W	13.3
April .....	8.4	1,161.9	373.0	W	W	22.3
May .....	W	840.1	251.3	W	W	33.8
June .....	10.5	756.5	350.1	W	W	25.0
July .....	8.6	694.7	420.9	W	W	18.0
August .....	10.4	697.6	540.6	W	W	28.5
September .....	11.6	844.7	567.1	W	—	W
October .....	7.6	656.8	609.1	W	W	W
November .....	W	699.4	581.2	W	W	W
December .....	W	565.0	1,021.3	W	W	W
<b>2004 Average .....</b>	<b>7.3</b>	<b>821.9</b>	<b>647.2</b>	<b>W</b>	<b>W</b>	<b>17.1</b>
<b>Iowa</b>						
January .....	4.1	78.6	1,437.7	W	W	W
February .....	5.9	78.4	1,358.6	W	W	W
March .....	6.1	93.8	635.1	W	W	W
April .....	7.2	88.8	297.5	—	W	W
May .....	7.6	85.1	162.2	—	6.3	6.3
June .....	7.3	87.9	203.3	—	W	W
July .....	10.3	76.9	380.1	—	27.8	27.8
August .....	10.0	82.7	532.4	W	W	35.1
September .....	9.7	83.8	538.8	—	W	W
October .....	W	93.0	1,997.6	W	W	W
November .....	6.5	91.4	1,669.5	W	55.6	58.0
December .....	4.3	107.4	1,428.1	—	67.4	67.4
<b>2004 Average .....</b>	<b>7.0</b>	<b>87.4</b>	<b>886.4</b>	<b>W</b>	<b>W</b>	<b>28.3</b>
<b>Kansas</b>						
January .....	W	377.8	4,058.2	W	W	78.3
February .....	W	346.3	3,400.1	W	W	84.2
March .....	W	446.5	1,876.0	W	W	67.1
April .....	W	425.2	1,195.6	W	W	105.6
May .....	W	299.3	1,711.4	—	36.6	36.6
June .....	W	330.0	1,705.4	—	36.0	36.0
July .....	W	303.3	1,967.3	—	30.0	30.0
August .....	W	215.6	1,885.0	—	W	W
September .....	14.4	233.0	2,179.1	—	W	W
October .....	10.6	235.5	2,778.8	—	W	W
November .....	7.5	193.9	2,980.8	—	W	W
December .....	10.3	173.7	3,468.3	—	31.3	31.3
<b>2004 Average .....</b>	<b>9.9</b>	<b>298.1</b>	<b>2,433.1</b>	<b>W</b>	<b>W</b>	<b>47.7</b>

See footnotes at end of table.

**Table 49. Prime Supplier Sales Volumes of Aviation Fuels, Propane, and Residual Fuel Oil by PAD District and State**

(Thousand Gallons per Day) — Continued

Geographic Area Month	Aviation Gasoline	Kerosene- Type Jet Fuel	Propane (Consumer Grade)	Residual Fuel Oil		
				Sulfur Less Than or Equal to 1 Percent	Sulfur Greater Than 1 Percent	Total Residual Fuel Oil
<b>Kentucky</b>						
January .....	W	910.9	936.5	W	W	W
February .....	W	732.8	718.8	W	W	W
March .....	W	978.8	395.6	W	W	W
April .....	W	893.9	264.5	W	W	W
May .....	W	828.0	170.9	W	W	W
June .....	W	980.9	240.4	W	W	W
July .....	W	786.0	386.0	W	W	W
August .....	5.0	728.8	542.8	W	—	W
September .....	5.6	869.2	467.1	W	W	W
October .....	7.7	956.1	390.0	W	W	W
November .....	6.6	914.0	356.1	W	—	W
December .....	4.6	837.4	704.1	W	—	W
<b>2004 Average .....</b>	<b>4.5</b>	<b>868.3</b>	<b>464.5</b>	<b>W</b>	<b>W</b>	<b>W</b>
<b>Michigan</b>						
January .....	2.5	351.1	1,570.6	—	31.0	31.0
February .....	4.6	374.8	1,433.8	—	37.0	37.0
March .....	4.5	367.1	941.1	—	14.0	14.0
April .....	7.3	384.6	814.2	—	W	W
May .....	7.2	329.7	441.7	—	W	W
June .....	17.2	392.5	547.5	W	W	42.9
July .....	20.7	358.5	580.6	W	W	83.4
August .....	19.7	419.2	514.6	—	47.5	47.5
September .....	14.7	354.4	567.3	W	W	69.7
October .....	11.4	332.3	825.9	—	77.0	77.0
November .....	9.1	322.2	884.5	—	43.4	43.4
December .....	7.0	317.2	1,435.2	—	54.7	54.7
<b>2004 Average .....</b>	<b>10.5</b>	<b>358.5</b>	<b>878.7</b>	<b>W</b>	<b>W</b>	<b>42.9</b>
<b>Minnesota</b>						
January .....	7.4	1,060.0	2,089.9	W	W	266.2
February .....	8.4	1,230.0	1,831.3	W	W	203.3
March .....	14.9	1,116.6	905.4	W	W	219.3
April .....	18.3	1,167.2	557.8	W	W	225.2
May .....	13.7	1,168.7	361.7	W	W	256.6
June .....	23.5	1,355.4	381.5	—	295.9	295.9
July .....	23.1	1,420.2	540.8	W	W	250.0
August .....	19.8	1,462.8	683.3	W	W	194.2
September .....	14.4	1,030.6	641.4	W	W	199.1
October .....	13.3	1,130.1	2,026.0	W	W	260.2
November .....	9.8	1,207.5	2,121.4	W	247.8	249.6
December .....	9.4	1,061.8	1,916.1	W	W	284.8
<b>2004 Average .....</b>	<b>14.7</b>	<b>1,200.9</b>	<b>1,170.5</b>	<b>W</b>	<b>W</b>	<b>242.2</b>
<b>Missouri</b>						
January .....	7.3	509.3	1,676.7	—	W	W
February .....	6.8	522.0	1,462.8	—	W	W
March .....	W	543.8	745.5	—	—	—
April .....	11.3	530.9	449.6	—	—	—
May .....	NA	333.7	330.2	W	—	W
June .....	14.8	359.7	384.8	W	W	8.4
July .....	14.8	296.0	540.9	W	W	8.6
August .....	W	280.5	659.6	—	W	W
September .....	14.5	361.5	772.6	W	—	W
October .....	12.0	309.4	930.5	W	W	18.3
November .....	9.3	286.0	1,025.7	—	W	W
December .....	8.4	284.5	1,776.2	—	W	W
<b>2004 Average .....</b>	<b>10.9</b>	<b>384.0</b>	<b>895.8</b>	<b>W</b>	<b>W</b>	<b>8.0</b>

See footnotes at end of table.



**Table 49. Prime Supplier Sales Volumes of Aviation Fuels, Propane, and Residual Fuel Oil by PAD District and State**  
(Thousand Gallons per Day) — Continued

Geographic Area Month	Aviation Gasoline	Kerosene- Type Jet Fuel	Propane (Consumer Grade)	Residual Fuel Oil		
				Sulfur Less Than or Equal to 1 Percent	Sulfur Greater Than 1 Percent	Total Residual Fuel Oil
<b>Nebraska</b>						
January .....	3.3	99.4	645.9	—	6.7	6.7
February .....	2.6	105.3	660.6	—	W	W
March .....	5.9	107.2	289.2	—	W	W
April .....	6.9	111.1	130.5	—	W	W
May .....	6.5	93.8	97.5	—	W	W
June .....	6.6	100.9	153.0	—	W	W
July .....	W	90.4	266.8	—	W	W
August .....	9.4	85.9	423.3	—	W	W
September .....	7.8	63.5	291.0	—	W	W
October .....	W	68.0	478.5	—	W	W
November .....	5.3	65.2	417.8	—	W	W
December .....	4.3	68.2	586.5	—	W	W
<b>2004 Average .....</b>	<b>8.3</b>	<b>88.2</b>	<b>369.8</b>	<b>—</b>	<b>7.9</b>	<b>7.9</b>
<b>North Dakota</b>						
January .....	2.4	48.6	424.2	—	W	W
February .....	2.6	113.0	347.1	—	W	W
March .....	3.9	109.5	197.3	—	W	W
April .....	5.1	90.2	118.5	—	W	W
May .....	3.1	93.5	133.8	—	W	W
June .....	6.9	115.5	160.4	W	W	W
July .....	6.2	127.3	195.1	W	W	W
August .....	5.7	119.5	240.6	W	W	W
September .....	5.4	128.3	240.3	W	W	12.8
October .....	4.9	113.9	267.8	W	W	W
November .....	4.0	120.5	419.2	—	W	W
December .....	2.8	81.7	398.0	—	—	—
<b>2004 Average .....</b>	<b>4.4</b>	<b>105.0</b>	<b>261.7</b>	<b>W</b>	<b>W</b>	<b>7.5</b>
<b>Ohio</b>						
January .....	61.1	1,633.9	1,773.7	W	W	49.5
February .....	41.8	1,818.9	1,673.7	13.4	34.9	48.3
March .....	W	1,492.4	1,002.5	13.0	45.7	58.7
April .....	94.1	1,477.8	576.5	9.3	41.6	51.0
May .....	70.7	1,791.0	313.9	W	W	45.7
June .....	25.4	1,873.7	361.9	W	W	57.0
July .....	19.6	1,869.0	400.5	W	W	198.5
August .....	53.0	1,993.3	522.0	W	W	145.5
September .....	W	1,855.9	602.5	15.9	100.8	116.6
October .....	61.0	1,919.8	907.7	19.2	101.8	121.0
November .....	55.3	1,947.9	895.6	W	157.5	162.3
December .....	46.7	1,802.4	1,453.0	W	W	166.3
<b>2004 Average .....</b>	<b>57.2</b>	<b>1,789.5</b>	<b>872.1</b>	<b>12.1</b>	<b>90.0</b>	<b>102.1</b>
<b>Oklahoma</b>						
January .....	5.8	701.1	761.5	—	W	W
February .....	7.3	612.4	634.3	—	W	W
March .....	10.5	493.2	350.3	—	W	W
April .....	9.4	642.1	222.7	—	W	W
May .....	7.9	626.4	253.9	—	W	W
June .....	10.8	809.8	287.1	—	W	W
July .....	7.4	643.7	265.6	—	W	W
August .....	5.8	794.1	353.1	—	W	W
September .....	11.9	726.9	314.1	—	W	W
October .....	9.0	686.4	393.1	—	W	W
November .....	7.4	618.4	512.1	—	W	W
December .....	7.6	596.4	630.5	—	W	W
<b>2004 Average .....</b>	<b>8.4</b>	<b>662.4</b>	<b>414.5</b>	<b>—</b>	<b>W</b>	<b>W</b>

See footnotes at end of table.

**Table 49. Prime Supplier Sales Volumes of Aviation Fuels, Propane, and Residual Fuel Oil by PAD District and State**

(Thousand Gallons per Day) — Continued

Geographic Area Month	Aviation Gasoline	Kerosene- Type Jet Fuel	Propane (Consumer Grade)	Residual Fuel Oil		
				Sulfur Less Than or Equal to 1 Percent	Sulfur Greater Than 1 Percent	Total Residual Fuel Oil
<b>South Dakota</b>						
January .....	2.3	45.6	403.5	—	—	—
February .....	4.9	85.9	365.3	—	—	—
March .....	W	55.5	145.8	—	W	W
April .....	5.5	72.4	67.7	—	W	W
May .....	5.7	85.4	39.5	—	W	W
June .....	8.9	99.1	30.8	—	W	W
July .....	7.7	95.4	62.5	—	W	W
August .....	W	107.4	113.8	—	W	W
September .....	W	53.3	124.7	W	W	W
October .....	W	49.0	306.6	W	W	W
November .....	3.5	65.4	451.0	—	W	W
December .....	W	80.8	355.9	—	W	W
<b>2004 Average .....</b>	<b>5.3</b>	<b>74.6</b>	<b>205.1</b>	<b>W</b>	<b>W</b>	<b>W</b>
<b>Tennessee</b>						
January .....	10.2	1,330.5	783.6	W	W	41.6
February .....	7.2	1,176.9	441.5	W	W	W
March .....	13.1	1,382.5	634.3	—	W	W
April .....	16.0	1,389.1	419.4	—	W	W
May .....	5.4	1,209.9	387.6	W	W	34.5
June .....	8.0	1,325.3	420.3	W	W	104.8
July .....	24.8	1,228.9	460.8	W	W	70.8
August .....	18.3	1,259.1	508.5	W	W	27.4
September .....	19.1	1,308.2	517.3	—	W	W
October .....	12.7	1,300.0	465.5	W	W	37.1
November .....	13.0	1,358.7	445.8	W	W	20.6
December .....	11.7	1,425.2	617.8	W	W	W
<b>2004 Average .....</b>	<b>13.3</b>	<b>1,308.2</b>	<b>509.5</b>	<b>W</b>	<b>W</b>	<b>59.4</b>
<b>Wisconsin</b>						
January .....	4.6	233.7	1,428.1	W	W	92.4
February .....	7.6	255.2	1,313.3	W	W	66.6
March .....	9.8	230.8	793.0	—	80.8	80.8
April .....	9.4	286.0	516.6	—	108.8	108.8
May .....	9.3	231.5	331.6	—	65.6	65.6
June .....	12.1	261.8	347.6	—	140.6	140.6
July .....	22.8	250.1	347.0	—	134.2	134.2
August .....	15.9	268.2	440.2	—	93.3	93.3
September .....	13.2	260.0	503.5	—	89.6	89.6
October .....	9.2	265.4	673.9	W	W	W
November .....	8.0	255.0	851.3	W	152.8	153.2
December .....	7.7	247.6	1,316.0	W	W	161.8
<b>2004 Average .....</b>	<b>10.8</b>	<b>253.6</b>	<b>737.4</b>	<b>W</b>	<b>W</b>	<b>116.2</b>
<b>PAD District III</b>						
January .....	75.2	13,756.7	20,084.5	W	W	3,679.1
February .....	77.6	14,095.2	16,238.8	505.6	2,650.6	3,156.1
March .....	106.4	13,861.0	15,633.2	W	W	3,429.8
April .....	109.6	13,504.0	13,459.9	W	W	3,270.1
May .....	90.8	13,048.4	12,129.0	W	W	3,798.6
June .....	108.0	12,834.6	14,160.2	896.1	2,846.8	3,742.9
July .....	122.6	12,863.6	13,323.5	740.9	2,694.7	3,435.6
August .....	109.5	13,723.5	12,142.1	1,073.1	2,932.6	4,005.8
September .....	113.1	13,328.4	13,931.3	624.5	2,636.8	3,261.3
October .....	93.2	12,150.7	14,208.9	748.0	2,964.6	3,712.7
November .....	83.3	12,090.4	17,456.0	877.0	2,370.2	3,247.2
December .....	101.2	11,887.8	20,575.5	873.5	2,779.0	3,652.5
<b>2004 Average .....</b>	<b>99.3</b>	<b>13,091.6</b>	<b>15,279.1</b>	<b>723.5</b>	<b>2,812.9</b>	<b>3,536.4</b>

See footnotes at end of table.

**Table 49. Prime Supplier Sales Volumes of Aviation Fuels, Propane, and Residual Fuel Oil by PAD District and State**  
(Thousand Gallons per Day) — Continued

Geographic Area Month	Aviation Gasoline	Kerosene- Type Jet Fuel	Propane (Consumer Grade)	Residual Fuel Oil		
				Sulfur Less Than or Equal to 1 Percent	Sulfur Greater Than 1 Percent	Total Residual Fuel Oil
<b>Alabama</b>						
January .....	5.9	202.3	497.8	W	W	157.4
February .....	5.6	219.7	405.9	W	W	136.7
March .....	8.7	305.7	195.9	W	W	68.1
April .....	8.7	235.1	131.8	—	W	W
May .....	5.6	222.8	70.5	W	W	112.4
June .....	8.0	235.7	95.6	—	W	W
July .....	8.8	237.0	146.0	—	W	W
August .....	9.3	250.5	231.2	—	W	W
September .....	7.5	243.9	230.3	—	W	W
October .....	8.9	271.4	261.3	—	W	W
November .....	8.5	248.6	256.2	—	W	W
December .....	5.4	268.1	475.0	—	W	W
<b>2004 Average .....</b>	<b>7.6</b>	<b>245.3</b>	<b>249.7</b>	<b>W</b>	<b>W</b>	<b>112.5</b>
<b>Arkansas</b>						
January .....	4.4	74.2	713.1	—	W	W
February .....	5.3	87.0	676.3	—	W	W
March .....	5.1	92.1	267.4	—	W	W
April .....	4.8	90.0	195.6	—	W	W
May .....	3.4	67.1	108.2	—	W	W
June .....	6.1	88.3	118.6	—	W	W
July .....	7.8	W	144.7	—	W	W
August .....	5.8	54.8	277.8	—	W	W
September .....	4.5	58.8	328.7	—	W	W
October .....	5.3	51.1	392.1	—	W	W
November .....	3.3	52.9	414.6	—	W	W
December .....	4.0	49.7	679.3	—	W	W
<b>2004 Average .....</b>	<b>5.0</b>	<b>69.4</b>	<b>359.0</b>	<b>—</b>	<b>W</b>	<b>W</b>
<b>Louisiana</b>						
January .....	5.1	3,253.0	1,530.6	W	W	1,033.5
February .....	6.6	3,576.5	1,553.2	W	W	805.8
March .....	7.4	3,768.3	1,471.5	W	W	1,186.7
April .....	9.8	3,861.3	1,885.5	W	W	1,065.3
May .....	8.0	3,801.4	1,839.4	W	W	1,085.7
June .....	8.5	3,886.5	1,649.0	W	W	1,310.1
July .....	11.6	3,821.0	1,278.9	W	W	971.5
August .....	7.8	3,349.9	1,398.2	W	W	1,163.7
September .....	8.0	3,168.9	1,146.2	W	W	820.4
October .....	8.7	2,905.1	1,425.9	W	W	1,254.8
November .....	5.1	3,137.5	1,796.8	W	987.1	1,077.0
December .....	7.0	2,788.2	2,021.6	209.2	1,088.2	1,297.4
<b>2004 Average .....</b>	<b>7.8</b>	<b>3,441.6</b>	<b>1,582.8</b>	<b>175.7</b>	<b>915.4</b>	<b>1,091.1</b>
<b>Mississippi</b>						
January .....	2.8	711.8	1,373.1	W	W	518.2
February .....	3.9	614.2	998.0	W	W	514.1
March .....	7.3	512.4	683.9	—	146.2	146.2
April .....	4.7	398.3	394.1	W	W	323.9
May .....	5.6	472.7	335.1	W	W	271.6
June .....	5.0	566.1	595.2	W	W	316.8
July .....	16.4	W	593.1	W	W	215.6
August .....	5.8	666.7	693.1	W	W	393.7
September .....	6.1	643.4	632.2	W	W	66.3
October .....	4.0	570.2	773.3	W	W	W
November .....	6.8	472.2	1,022.8	317.4	W	331.9
December .....	2.0	630.3	1,382.3	W	W	176.9
<b>2004 Average .....</b>	<b>5.9</b>	<b>587.6</b>	<b>789.9</b>	<b>W</b>	<b>W</b>	<b>293.2</b>

See footnotes at end of table.

**Table 49. Prime Supplier Sales Volumes of Aviation Fuels, Propane, and Residual Fuel Oil by PAD District and State**

(Thousand Gallons per Day) — Continued

Geographic Area Month	Aviation Gasoline	Kerosene- Type Jet Fuel	Propane (Consumer Grade)	Residual Fuel Oil		
				Sulfur Less Than or Equal to 1 Percent	Sulfur Greater Than 1 Percent	Total Residual Fuel Oil
<b>New Mexico</b>						
January .....	6.9	226.5	436.4	W	—	W
February .....	3.7	241.0	450.1	W	—	W
March .....	8.4	259.5	347.7	W	—	W
April .....	7.9	272.7	259.8	W	—	W
May .....	7.5	215.5	230.6	W	—	W
June .....	8.3	235.9	209.0	W	—	W
July .....	8.0	188.8	209.2	W	—	W
August .....	7.9	189.2	258.4	W	—	W
September .....	9.5	202.2	289.4	W	—	W
October .....	8.5	198.9	296.5	W	—	W
November .....	8.1	204.6	368.5	W	—	W
December .....	8.4	188.0	472.7	W	—	W
<b>2004 Average .....</b>	<b>7.8</b>	<b>218.3</b>	<b>318.7</b>	<b>W</b>	<b>—</b>	<b>W</b>
<b>Texas</b>						
January .....	50.0	9,288.8	15,533.5	W	W	1,926.5
February .....	52.6	9,356.7	12,155.3	W	W	1,666.0
March .....	69.5	8,923.1	12,666.7	W	W	1,971.5
April .....	73.7	8,646.6	10,593.2	W	W	1,683.9
May .....	60.5	8,268.9	9,545.1	W	W	2,266.7
June .....	72.1	7,822.0	11,492.7	W	W	1,942.5
July .....	70.1	7,762.4	10,951.6	W	W	2,073.0
August .....	72.9	9,212.4	9,283.4	W	W	2,284.7
September .....	77.5	9,011.1	11,304.5	W	W	2,207.8
October .....	57.7	8,154.1	11,059.9	W	W	1,941.6
November .....	51.5	7,974.6	13,597.1	W	1,185.8	1,653.3
December .....	74.5	7,963.4	15,544.6	W	W	2,063.6
<b>2004 Average .....</b>	<b>65.2</b>	<b>8,529.3</b>	<b>11,978.8</b>	<b>W</b>	<b>W</b>	<b>1,976.2</b>
<b>PAD District IV</b>						
January .....	21.8	1,761.3	1,609.6	W	W	98.0
February .....	32.4	2,004.8	1,459.1	W	W	119.1
March .....	45.1	1,890.6	1,077.8	W	W	112.8
April .....	39.0	2,001.3	816.4	W	W	133.2
May .....	38.1	1,961.5	746.6	W	W	147.5
June .....	44.9	2,342.4	766.4	W	W	150.4
July .....	53.2	2,223.1	795.2	W	W	131.5
August .....	43.2	2,321.3	856.1	W	W	123.2
September .....	38.8	2,216.8	997.8	W	W	122.2
October .....	44.1	2,094.5	953.9	W	W	135.4
November .....	22.0	1,890.0	1,210.1	W	109.6	137.0
December .....	26.9	2,141.3	1,537.9	W	W	154.3
<b>2004 Average .....</b>	<b>37.5</b>	<b>2,070.6</b>	<b>1,068.1</b>	<b>W</b>	<b>W</b>	<b>130.4</b>
<b>Colorado</b>						
January .....	12.6	987.8	734.1	W	—	W
February .....	14.6	1,181.1	660.9	W	—	W
March .....	23.4	1,145.4	469.7	W	—	W
April .....	11.6	1,132.3	297.3	W	—	W
May .....	15.9	1,068.8	277.8	—	—	—
June .....	15.4	1,235.1	240.8	—	—	—
July .....	14.8	1,272.9	210.3	—	—	—
August .....	13.2	1,348.4	273.6	—	—	—
September .....	14.2	1,264.0	353.8	—	—	—
October .....	16.9	1,246.0	354.8	—	—	—
November .....	9.3	1,071.2	499.7	W	—	W
December .....	10.7	1,280.9	651.9	W	—	W
<b>2004 Average .....</b>	<b>14.4</b>	<b>1,186.3</b>	<b>418.2</b>	<b>W</b>	<b>—</b>	<b>W</b>

See footnotes at end of table.

**Table 49. Prime Supplier Sales Volumes of Aviation Fuels, Propane, and Residual Fuel Oil by PAD District and State**  
(Thousand Gallons per Day) — Continued

Geographic Area Month	Aviation Gasoline	Kerosene- Type Jet Fuel	Propane (Consumer Grade)	Residual Fuel Oil		
				Sulfur Less Than or Equal to 1 Percent	Sulfur Greater Than 1 Percent	Total Residual Fuel Oil
<b>Idaho</b>						
January .....	W	65.8	107.7	-	-	-
February .....	2.8	75.6	88.2	-	-	-
March .....	W	74.0	81.6	-	-	-
April .....	2.6	73.1	49.1	-	-	-
May .....	4.4	76.7	42.1	-	-	-
June .....	W	86.0	47.8	-	-	-
July .....	7.3	98.3	39.7	-	-	-
August .....	5.9	97.3	53.5	-	-	-
September .....	4.8	77.4	71.5	-	-	-
October .....	3.8	74.3	74.5	-	-	-
November .....	W	66.4	80.5	-	-	-
December .....	W	81.8	105.5	-	-	-
<b>2004 Average .....</b>	<b>3.8</b>	<b>78.9</b>	<b>70.1</b>	-	-	-
<b>Montana</b>						
January .....	2.6	84.6	186.9	-	W	W
February .....	3.0	84.9	166.4	-	W	W
March .....	3.4	94.4	134.0	-	W	W
April .....	5.8	89.7	134.5	-	W	W
May .....	2.5	86.9	122.2	-	W	W
June .....	3.8	107.5	147.0	-	W	W
July .....	7.6	101.2	168.7	-	W	W
August .....	4.4	108.3	149.2	-	W	W
September .....	4.3	114.3	169.8	-	W	W
October .....	4.7	88.7	151.2	-	W	W
November .....	W	91.7	161.2	-	W	W
December .....	3.9	109.5	182.9	-	W	W
<b>2004 Average .....</b>	<b>4.1</b>	<b>96.8</b>	<b>156.1</b>	-	<b>W</b>	<b>W</b>
<b>Utah</b>						
January .....	W	605.3	184.6	W	W	W
February .....	10.5	631.3	144.9	W	W	W
March .....	13.7	547.0	79.2	W	W	W
April .....	17.1	687.8	66.7	W	W	W
May .....	13.9	710.0	57.6	W	W	W
June .....	16.8	886.8	59.5	W	W	W
July .....	20.8	724.4	59.3	W	W	W
August .....	17.4	743.2	45.8	W	W	W
September .....	13.0	742.3	57.7	W	W	W
October .....	16.1	665.4	83.4	W	W	W
November .....	4.1	640.0	104.7	W	W	W
December .....	9.8	644.6	176.5	W	W	W
<b>2004 Average .....</b>	<b>13.1</b>	<b>685.4</b>	<b>93.3</b>	<b>W</b>	<b>W</b>	<b>W</b>
<b>Wyoming</b>						
January .....	W	17.9	396.3	W	W	W
February .....	1.6	31.8	398.6	W	W	W
March .....	W	29.9	313.3	W	W	W
April .....	2.0	18.4	268.8	W	W	W
May .....	1.4	19.2	247.0	W	W	W
June .....	W	27.1	271.2	W	W	W
July .....	2.7	26.4	317.3	W	W	W
August .....	2.3	24.2	334.0	W	W	W
September .....	2.5	18.8	345.1	W	W	W
October .....	2.5	20.1	289.9	W	W	W
November .....	2.6	20.6	364.1	W	W	W
December .....	W	24.5	421.0	W	W	W
<b>2004 Average .....</b>	<b>2.1</b>	<b>23.2</b>	<b>330.4</b>	<b>W</b>	<b>W</b>	<b>W</b>

See footnotes at end of table.

**Table 49. Prime Supplier Sales Volumes of Aviation Fuels, Propane, and Residual Fuel Oil by PAD District and State**

(Thousand Gallons per Day) — Continued

Geographic Area Month	Aviation Gasoline	Kerosene- Type Jet Fuel	Propane (Consumer Grade)	Residual Fuel Oil		
				Sulfur Less Than or Equal to 1 Percent	Sulfur Greater Than 1 Percent	Total Residual Fuel Oil
<b>PAD District V</b>						
January .....	112.9	16,357.4	3,644.7	1,485.3	3,295.6	4,780.8
February .....	131.6	17,304.6	3,212.8	1,824.4	3,148.0	4,972.4
March .....	185.3	18,087.9	2,889.6	1,644.2	3,619.3	5,263.4
April .....	177.7	18,169.2	2,483.5	1,660.1	3,404.5	5,064.6
May .....	222.0	17,341.9	1,980.0	1,610.1	3,847.1	5,457.2
June .....	230.2	19,215.7	2,167.3	1,434.7	3,522.6	4,957.3
July .....	206.9	18,795.7	2,167.9	958.4	3,126.3	4,084.7
August .....	244.3	19,683.9	2,214.5	1,239.7	3,692.1	4,931.8
September .....	209.8	19,551.4	2,522.7	2,433.5	3,124.1	5,557.5
October .....	143.6	18,558.1	2,494.8	1,217.3	3,955.2	5,172.5
November .....	124.0	17,833.8	3,033.5	1,656.2	3,875.6	5,531.8
December .....	117.9	18,284.3	3,603.9	1,904.3	3,670.9	5,575.2
<b>2004 Average</b> .....	<b>175.6</b>	<b>18,265.9</b>	<b>2,700.1</b>	<b>1,585.5</b>	<b>3,525.9</b>	<b>5,111.4</b>
<b>Alaska</b>						
January .....	W	2,322.1	W	—	—	—
February .....	W	2,307.2	W	—	—	—
March .....	W	2,455.5	W	—	—	—
April .....	W	2,839.4	W	—	—	—
May .....	W	2,917.8	W	—	—	—
June .....	W	3,081.8	W	—	—	—
July .....	W	3,468.1	W	—	—	—
August .....	W	3,408.4	W	—	—	—
September .....	W	3,556.8	W	—	—	—
October .....	W	3,161.8	W	—	—	—
November .....	W	3,259.8	32.1	—	—	—
December .....	W	2,856.8	W	—	—	—
<b>2004 Average</b> .....	<b>W</b>	<b>2,970.9</b>	<b>W</b>	<b>—</b>	<b>—</b>	<b>—</b>
<b>Arizona</b>						
January .....	26.5	806.0	462.8	W	—	W
February .....	23.6	907.3	379.0	W	—	W
March .....	30.5	926.2	307.1	W	—	W
April .....	23.9	863.8	246.5	W	W	W
May .....	26.2	790.3	184.0	W	—	W
June .....	21.2	789.7	259.9	W	—	W
July .....	23.6	747.4	328.5	W	—	W
August .....	18.3	720.3	232.7	W	—	W
September .....	25.7	722.8	268.8	W	—	W
October .....	28.0	727.3	210.2	W	—	W
November .....	24.0	703.8	264.9	—	—	—
December .....	17.0	813.1	335.4	W	—	W
<b>2004 Average</b> .....	<b>24.0</b>	<b>792.8</b>	<b>289.8</b>	<b>W</b>	<b>W</b>	<b>W</b>
<b>California</b>						
January .....	50.6	9,356.8	2,192.9	W	W	2,375.3
February .....	52.6	9,895.6	1,993.3	W	W	2,353.2
March .....	76.6	10,396.1	1,779.0	W	W	2,847.3
April .....	85.1	10,276.4	1,556.5	W	W	2,710.2
May .....	86.0	9,409.6	1,260.8	W	W	3,117.5
June .....	76.3	10,702.4	1,313.5	733.5	2,447.3	3,180.8
July .....	61.8	9,910.2	1,280.2	W	W	2,581.9
August .....	93.2	11,008.9	1,383.4	W	W	3,113.8
September .....	72.8	10,924.6	1,529.1	W	W	3,055.6
October .....	62.7	10,289.2	1,597.9	W	W	3,418.5
November .....	57.0	9,437.9	1,953.0	610.0	2,807.2	3,417.2
December .....	53.5	9,871.8	2,374.6	W	W	3,085.2
<b>2004 Average</b> .....	<b>69.1</b>	<b>10,122.2</b>	<b>1,683.9</b>	<b>544.6</b>	<b>2,395.0</b>	<b>2,939.6</b>

See footnotes at end of table.

**Table 49. Prime Supplier Sales Volumes of Aviation Fuels, Propane, and Residual Fuel Oil by PAD District and State**

(Thousand Gallons per Day) — Continued

Geographic Area Month	Aviation Gasoline	Kerosene- Type Jet Fuel	Propane (Consumer Grade)	Residual Fuel Oil		
				Sulfur Less Than or Equal to 1 Percent	Sulfur Greater Than 1 Percent	Total Residual Fuel Oil
<b>Hawaii</b>						
January .....	W	W	W	W	W	W
February .....	W	W	W	W	W	W
March .....	W	W	W	W	W	W
April .....	W	W	W	W	W	W
May .....	W	W	W	W	W	W
June .....	W	W	W	W	W	W
July .....	W	W	W	W	W	W
August .....	W	W	W	W	W	W
September .....	W	W	W	W	W	W
October .....	W	W	W	W	W	W
November .....	W	W	W	W	W	W
December .....	W	W	W	W	W	W
<b>2004 Average .....</b>	<b>W</b>	<b>W</b>	<b>W</b>	<b>W</b>	<b>W</b>	<b>W</b>
<b>Nevada</b>						
January .....	5.5	629.3	269.4	—	—	—
February .....	5.2	735.9	181.4	—	—	—
March .....	6.3	815.9	140.5	—	W	W
April .....	W	739.3	95.4	—	W	W
May .....	W	795.3	75.0	—	W	W
June .....	7.4	736.0	74.8	—	W	W
July .....	7.5	754.5	68.8	—	W	W
August .....	5.5	830.7	92.8	—	W	W
September .....	6.9	795.9	106.9	—	W	W
October .....	W	747.7	105.5	—	W	W
November .....	W	716.2	151.4	—	W	W
December .....	W	821.4	198.1	—	—	—
<b>2004 Average .....</b>	<b>5.8</b>	<b>760.1</b>	<b>130.0</b>	—	<b>W</b>	<b>W</b>
<b>Oregon</b>						
January .....	4.2	W	156.4	W	W	W
February .....	9.5	W	147.9	W	W	177.0
March .....	15.6	W	131.5	W	W	223.6
April .....	12.4	W	116.8	—	156.7	156.7
May .....	54.6	W	95.7	—	W	W
June .....	44.6	W	96.3	—	W	W
July .....	18.0	W	84.3	W	W	W
August .....	22.5	W	89.1	W	W	W
September .....	16.0	NA	115.3	W	W	122.2
October .....	13.4	NA	124.5	W	W	W
November .....	9.5	414.3	138.3	—	163.2	163.2
December .....	5.2	W	159.8	W	W	W
<b>2004 Average .....</b>	<b>18.8</b>	<b>W</b>	<b>121.2</b>	<b>W</b>	<b>W</b>	<b>181.5</b>
<b>Washington</b>						
January .....	5.2	1,612.2	455.7	W	W	709.5
February .....	11.4	1,673.1	382.0	W	W	759.6
March .....	28.5	1,662.2	400.3	W	W	623.5
April .....	13.0	1,653.1	351.1	W	W	608.9
May .....	16.5	1,764.7	233.3	—	682.5	682.5
June .....	22.1	1,948.8	272.2	W	W	545.1
July .....	25.9	1,958.4	269.7	W	W	433.5
August .....	19.7	1,904.6	289.8	W	W	550.9
September .....	20.2	W	372.3	W	W	576.9
October .....	6.9	W	335.0	W	W	W
November .....	W	2,014.3	391.0	W	609.4	624.3
December .....	13.6	2,225.5	398.2	W	W	555.2
<b>2004 Average .....</b>	<b>15.5</b>	<b>1,845.6</b>	<b>345.7</b>	<b>W</b>	<b>W</b>	<b>615.0</b>

Dash (—) = No data reported.

NA = Not available.

W = Withheld to avoid disclosure of individual company data.

Notes: In January 2004, naphtha-type jet fuel has been eliminated due to declining sales.

Source: Energy Information Administration, Form EIA-782C, "Monthly Report of Prime Supplier Sales of Petroleum Products Sold for Local Consumption."

Note: Totals may not equal the sum of the components due to rounding.

**Table 50. Prime Supplier Sales Volumes of Distillate Fuel Oils and Kerosene by PAD District and State**  
(Thousand Gallons per Day)

Geographic Area Month	Kerosene	No. 1 Distillate	No. 2 Distillate				No. 2 Distillate	No. 4 Fuel <sup>a</sup>	Total Distillate and Kerosene
			No. 2 Fuel Oil	No. 2 Diesel Fuel					
				Low-Sulfur	High-Sulfur	Total			
<b>United States</b>									
January .....	5,263.8	4,393.9	47,979.8	97,584.2	20,384.4	117,968.5	165,948.3	1,345.8	176,951.8
February .....	4,017.6	3,397.8	41,852.4	99,882.2	19,620.2	119,502.4	161,354.8	1,096.9	169,867.1
March .....	1,925.9	1,415.9	32,449.3	111,465.8	19,355.2	130,820.9	163,270.2	803.2	167,415.2
April .....	803.3	724.9	25,977.2	115,478.9	19,352.9	134,831.8	160,809.0	616.2	162,953.5
May .....	641.2	625.1	18,251.6	108,732.3	18,081.3	126,813.6	145,065.2	315.0	146,646.5
June .....	661.7	659.9	17,929.4	115,897.3	20,181.2	136,078.5	154,007.9	277.5	155,607.0
July .....	804.4	679.5	16,702.6	110,436.4	19,438.3	129,874.6	146,577.3	340.8	148,401.9
August .....	721.9	779.1	18,643.1	112,066.7	19,843.8	131,910.5	150,553.6	234.5	152,289.1
September .....	1,254.1	1,022.1	20,138.4	117,153.0	19,874.8	137,027.8	157,166.2	239.0	159,681.4
October .....	1,383.5	1,497.0	23,311.7	114,226.7	19,367.6	133,594.3	156,906.0	330.0	160,116.5
November .....	2,089.7	2,608.8	27,318.4	108,675.2	18,771.2	127,446.4	154,764.8	506.8	159,970.1
December .....	3,392.2	4,080.6	35,468.5	105,371.6	20,048.5	125,420.1	160,888.5	772.9	169,134.3
<b>2004 Average</b> .....	<b>1,909.6</b>	<b>1,821.3</b>	<b>27,135.6</b>	<b>109,751.7</b>	<b>19,525.9</b>	<b>129,277.6</b>	<b>156,413.1</b>	<b>572.1</b>	<b>160,716.2</b>
<b>PAD District I</b>									
January .....	4,188.6	550.1	42,137.4	29,291.5	7,236.5	36,528.1	78,665.5	1,192.7	84,596.8
February .....	3,157.4	436.5	35,908.6	29,779.4	6,560.6	36,340.1	72,248.7	991.1	76,833.8
March .....	1,258.1	348.2	26,389.5	31,823.7	4,960.9	36,784.6	63,174.1	703.5	65,483.9
April .....	700.7	286.7	19,418.5	31,702.4	4,097.8	35,800.2	55,218.7	601.3	56,807.4
May .....	304.2	303.1	12,061.1	30,474.0	2,972.7	33,446.7	45,507.8	297.5	46,412.6
June .....	312.0	314.3	11,522.5	32,474.4	3,152.1	35,626.5	47,149.1	239.5	48,014.8
July .....	238.6	324.0	10,335.3	30,136.9	3,101.9	33,238.7	43,574.1	321.5	44,458.1
August .....	431.6	328.1	11,707.3	30,828.2	3,360.3	34,188.4	45,895.7	202.9	46,858.4
September .....	648.8	358.2	12,901.3	31,200.1	3,417.7	34,617.9	47,519.2	216.8	48,743.0
October .....	1,070.6	352.1	16,551.1	31,297.6	4,075.8	35,373.4	51,924.5	307.7	53,654.9
November .....	1,571.1	416.6	21,074.4	30,734.5	4,917.8	35,652.3	56,726.7	493.9	59,208.2
December .....	2,422.8	550.7	29,849.2	30,275.9	5,634.8	35,910.6	65,759.8	755.6	69,489.0
<b>2004 Average</b> .....	<b>1,354.9</b>	<b>380.8</b>	<b>20,789.1</b>	<b>30,833.1</b>	<b>4,452.0</b>	<b>35,285.1</b>	<b>56,074.2</b>	<b>526.0</b>	<b>58,335.9</b>
<b>Subdistrict IA</b>									
January .....	910.2	W	15,879.8	W	W	4,943.9	20,823.7	W	22,074.5
February .....	596.2	W	12,414.2	W	W	4,470.8	16,885.0	W	17,740.1
March .....	331.1	W	9,524.6	W	W	4,321.4	13,846.0	W	14,352.4
April .....	169.9	W	6,364.9	W	W	3,912.7	10,277.6	W	10,716.3
May .....	W	W	2,849.1	3,116.8	371.6	3,488.4	6,337.5	129.7	6,537.4
June .....	69.0	W	2,684.1	3,391.8	379.9	3,771.8	6,455.9	W	6,596.8
July .....	28.4	W	2,105.9	3,191.3	242.4	3,433.6	5,539.5	W	5,717.8
August .....	75.1	W	2,731.2	3,159.6	131.5	3,291.2	6,022.4	W	6,149.8
September .....	143.5	W	3,646.5	3,283.5	248.5	3,532.0	7,178.5	W	7,378.4
October .....	271.5	W	4,681.4	3,242.1	474.5	3,716.6	8,398.0	W	8,750.1
November .....	327.1	15.9	7,269.3	3,242.1	826.6	4,068.7	11,338.0	113.5	11,794.6
December .....	562.6	W	11,068.1	W	W	4,504.3	15,572.4	W	16,318.4
<b>2004 Average</b> .....	<b>294.4</b>	<b>20.7</b>	<b>6,756.8</b>	<b>3,180.8</b>	<b>772.5</b>	<b>3,953.3</b>	<b>10,710.1</b>	<b>138.6</b>	<b>11,163.8</b>
<b>Connecticut</b>									
January .....	110.1	W	4,368.9	W	W	1,104.2	5,473.1	W	5,659.7
February .....	65.3	-	3,506.0	W	W	989.1	4,495.1	76.3	4,636.8
March .....	40.6	-	2,258.7	W	W	1,013.9	3,272.6	58.8	3,372.0
April .....	21.3	-	1,472.2	W	W	1,001.2	2,473.4	42.2	2,536.9
May .....	3.4	-	609.5	761.0	184.3	945.4	1,554.8	20.8	1,579.0
June .....	29.8	-	548.7	781.2	216.8	998.0	1,546.7	14.0	1,590.4
July .....	4.7	-	442.0	713.2	121.1	834.4	1,276.3	14.3	1,295.4
August .....	3.8	-	645.0	W	W	696.5	1,341.5	15.2	1,360.6
September .....	18.4	-	801.1	W	W	756.4	1,557.5	16.5	1,592.4
October .....	36.2	-	1,068.8	W	W	827.1	1,895.9	31.0	1,963.1
November .....	34.3	-	1,653.6	699.0	W	922.5	2,576.1	53.6	2,664.0
December .....	W	W	2,696.2	W	W	1,021.4	3,717.6	48.2	3,848.9
<b>2004 Average</b> .....	<b>W</b>	<b>W</b>	<b>1,668.6</b>	<b>699.5</b>	<b>226.1</b>	<b>925.6</b>	<b>2,594.1</b>	<b>38.8</b>	<b>2,670.5</b>

See footnotes at end of table.



**Table 50. Prime Supplier Sales Volumes of Distillate Fuel Oils and Kerosene by PAD District and State**

(Thousand Gallons per Day) — Continued

Geographic Area Month	Kerosene	No. 1 Distillate	No. 2 Distillate				No. 4 Fuel <sup>a</sup>	Total Distillate and Kerosene	
			No. 2 Fuel Oil	No. 2 Diesel Fuel					No. 2 Distillate
				Low-Sulfur	High-Sulfur	Total			
<b>Maine</b>									
January .....	325.5	W	2,240.3	W	W	817.3	3,057.6	W	3,401.9
February .....	W	—	1,920.6	W	W	834.8	2,755.4	W	2,997.4
March .....	138.0	W	1,550.9	W	W	678.2	2,229.1	W	2,374.1
April .....	73.1	W	1,083.5	W	W	635.5	1,719.0	W	1,796.6
May .....	26.2	W	607.5	W	W	637.5	1,244.9	W	1,273.2
June .....	W	—	561.4	W	W	721.6	1,283.0	W	1,305.0
July .....	W	—	418.9	W	W	656.8	1,075.7	W	1,089.4
August .....	W	—	524.3	W	W	645.0	1,169.3	W	1,205.3
September .....	66.0	W	694.2	W	W	680.0	1,374.2	W	1,442.8
October .....	106.7	W	839.8	W	W	674.9	1,514.7	W	1,626.4
November .....	144.0	W	1,134.9	616.8	W	720.5	1,855.4	W	2,005.5
December .....	W	—	1,777.4	W	W	800.5	2,577.9	W	2,808.6
<b>2004 Average .....</b>	<b>116.2</b>	<b>W</b>	<b>1,111.1</b>	<b>W</b>	<b>W</b>	<b>708.1</b>	<b>1,819.1</b>	<b>W</b>	<b>1,941.4</b>
<b>Massachusetts</b>									
January .....	88.6	W	5,247.7	W	W	1,788.2	7,035.9	W	7,297.4
February .....	49.6	W	3,920.9	W	W	1,596.8	5,517.7	W	5,691.3
March .....	22.7	W	3,150.9	W	W	1,565.0	4,715.9	W	4,806.6
April .....	9.3	W	1,946.0	W	W	1,345.3	3,291.3	W	3,495.5
May .....	4.3	W	847.5	W	W	1,047.9	1,895.5	W	2,013.8
June .....	4.2	W	808.1	W	W	1,144.6	1,952.7	W	2,002.8
July .....	3.7	W	678.8	W	W	1,107.5	1,786.3	W	1,917.3
August .....	5.7	W	777.2	W	W	1,027.9	1,805.2	W	1,840.1
September .....	10.2	W	1,106.3	W	W	1,107.8	2,214.1	W	2,253.7
October .....	W	W	1,399.2	W	W	1,218.7	2,617.9	14.3	2,666.5
November .....	19.1	W	2,333.1	1,038.5	W	1,374.7	3,707.8	29.4	3,770.0
December .....	W	W	3,386.7	W	W	1,586.6	4,973.4	66.3	5,097.2
<b>2004 Average .....</b>	<b>23.1</b>	<b>W</b>	<b>2,130.2</b>	<b>W</b>	<b>W</b>	<b>1,325.3</b>	<b>3,455.5</b>	<b>W</b>	<b>3,567.0</b>
<b>New Hampshire</b>									
January .....	204.9	W	1,680.1	W	W	664.3	2,344.4	W	2,573.4
February .....	124.8	W	1,293.7	W	W	548.3	1,842.0	W	1,983.3
March .....	68.3	W	871.3	W	W	492.1	1,363.4	W	1,442.3
April .....	36.9	W	654.0	W	W	422.9	1,077.0	W	1,120.9
May .....	W	—	242.7	W	W	386.9	629.6	W	645.6
June .....	W	—	293.6	W	W	424.0	717.6	W	730.2
July .....	W	—	212.4	W	W	388.6	601.0	W	608.9
August .....	W	—	296.2	W	W	399.1	695.3	W	710.5
September .....	W	—	363.9	W	W	448.0	811.9	W	839.2
October .....	W	—	560.9	392.0	76.4	468.4	1,029.3	W	1,085.3
November .....	60.0	W	791.8	381.9	W	485.9	1,277.7	W	1,346.4
December .....	102.6	W	1,202.6	W	W	531.2	1,733.8	W	1,849.7
<b>2004 Average .....</b>	<b>58.9</b>	<b>W</b>	<b>704.0</b>	<b>W</b>	<b>W</b>	<b>471.5</b>	<b>1,175.5</b>	<b>W</b>	<b>1,243.2</b>
<b>Rhode Island</b>									
January .....	51.4	—	1,439.7	W	W	328.1	1,767.8	22.0	1,841.2
February .....	W	—	1,090.1	W	W	282.5	1,372.6	W	1,415.1
March .....	15.6	—	1,186.8	W	W	335.7	1,522.5	20.1	1,558.2
April .....	W	—	857.8	W	W	297.2	1,155.0	W	1,175.5
May .....	W	—	364.1	W	W	287.4	651.5	W	655.9
June .....	W	—	301.7	W	W	276.7	578.4	W	580.8
July .....	W	—	196.6	W	W	259.1	455.7	W	457.5
August .....	W	—	294.2	W	W	323.7	617.8	W	619.3
September .....	W	—	453.1	W	W	333.9	787.0	W	794.6
October .....	W	—	510.9	W	W	329.4	840.3	W	857.3
November .....	11.9	—	868.3	306.3	W	320.9	1,189.2	W	1,209.8
December .....	28.9	W	1,314.8	W	W	319.8	1,634.7	W	1,674.4
<b>2004 Average .....</b>	<b>W</b>	<b>W</b>	<b>739.2</b>	<b>W</b>	<b>W</b>	<b>308.0</b>	<b>1,047.3</b>	<b>W</b>	<b>1,069.5</b>

See footnotes at end of table.

**Table 50. Prime Supplier Sales Volumes of Distillate Fuel Oils and Kerosene by PAD District and State**

(Thousand Gallons per Day) — Continued

Geographic Area Month	Kerosene	No. 1 Distillate	No. 2 Distillate				No. 2 Distillate	No. 4 Fuel <sup>a</sup>	Total Distillate and Kerosene
			No. 2 Fuel Oil	No. 2 Diesel Fuel					
				Low-Sulfur	High-Sulfur	Total			
<b>Vermont</b>									
January .....	129.7	W	903.2	W	W	241.8	1,145.0	W	1,300.9
February .....	99.2	2.8	682.9	W	W	219.2	902.1	12.0	1,016.2
March .....	45.9	W	506.1	162.6	73.9	236.5	742.6	W	799.4
April .....	W	—	351.5	157.1	53.4	210.5	562.0	W	591.0
May .....	W	—	177.9	160.8	22.5	183.3	361.2	W	369.9
June .....	W	—	170.6	187.0	19.9	206.9	377.5	W	387.5
July .....	W	—	157.1	172.5	14.8	187.3	344.5	W	349.3
August .....	W	—	194.4	180.1	18.8	198.9	393.3	W	414.1
September .....	W	—	228.0	183.9	21.9	205.8	433.8	W	455.7
October .....	W	—	301.8	W	W	198.1	500.0	W	551.5
November .....	57.7	W	487.7	199.6	W	244.2	731.8	W	798.9
December .....	90.2	W	690.2	W	W	244.8	935.0	W	1,039.5
<b>2004 Average .....</b>	<b>45.7</b>	<b>1.6</b>	<b>403.8</b>	<b>171.8</b>	<b>42.9</b>	<b>214.7</b>	<b>618.5</b>	<b>6.3</b>	<b>672.2</b>
<b>Subdistrict IB</b>									
January .....	2,315.9	376.8	20,823.5	W	W	13,085.9	33,909.5	870.9	37,473.1
February .....	1,665.1	330.5	18,187.7	W	W	12,687.4	30,875.0	734.0	33,604.7
March .....	664.2	W	12,023.5	W	W	12,172.9	24,196.4	W	25,683.5
April .....	389.7	W	8,526.4	W	W	12,370.8	20,897.1	W	21,880.9
May .....	W	W	5,506.4	10,112.7	828.3	10,941.0	16,447.5	159.6	17,084.5
June .....	203.1	W	4,591.6	10,856.7	895.2	11,751.9	16,343.4	W	16,997.2
July .....	146.2	285.8	4,091.7	9,820.5	1,179.4	10,999.8	15,091.5	178.3	15,701.9
August .....	190.5	279.8	4,882.2	9,797.3	1,323.4	11,120.7	16,002.9	155.5	16,628.7
September .....	253.0	294.4	5,192.0	9,843.7	1,376.6	11,220.3	16,412.3	165.3	17,125.1
October .....	408.6	284.0	7,244.1	9,985.2	1,831.4	11,816.5	19,060.6	234.5	19,987.8
November .....	809.4	292.6	9,386.4	9,887.7	2,226.1	12,113.8	21,500.2	371.2	22,973.4
December .....	1,141.5	338.5	14,157.2	W	W	11,784.1	25,941.3	580.6	28,002.0
<b>2004 Average .....</b>	<b>697.7</b>	<b>298.6</b>	<b>9,532.6</b>	<b>10,030.0</b>	<b>1,803.9</b>	<b>11,833.8</b>	<b>21,366.4</b>	<b>372.9</b>	<b>22,735.6</b>
<b>Delaware</b>									
January .....	20.7	W	302.3	244.8	3.7	248.5	550.8	W	574.0
February .....	17.9	W	W	W	4.6	W	563.9	W	584.3
March .....	10.6	W	W	258.0	W	W	455.0	W	467.9
April .....	5.3	W	138.7	248.5	6.2	254.7	393.4	W	400.9
May .....	0.6	W	50.6	W	W	242.3	292.8	W	295.5
June .....	0.4	W	51.7	W	W	251.7	303.4	W	305.8
July .....	W	—	84.5	W	W	241.4	325.8	W	327.8
August .....	W	W	W	231.3	W	W	297.3	W	301.1
September .....	W	—	66.3	W	W	267.2	333.5	W	337.3
October .....	5.2	W	77.1	W	W	240.0	317.1	W	325.1
November .....	6.3	—	78.0	304.1	28.5	332.7	410.7	W	419.2
December .....	W	—	158.6	231.3	5.4	236.6	395.3	W	415.4
<b>2004 Average .....</b>	<b>W</b>	<b>0.2</b>	<b>129.2</b>	<b>W</b>	<b>W</b>	<b>256.7</b>	<b>385.9</b>	<b>W</b>	<b>395.5</b>
<b>District of Columbia</b>									
January .....	W	—	128.3	W	W	39.4	167.6	W	181.7
February .....	W	—	W	33.5	W	W	139.5	W	175.0
March .....	W	—	W	W	W	W	95.2	W	102.3
April .....	W	—	45.3	W	W	25.2	70.5	W	75.3
May .....	—	W	30.2	W	W	21.8	52.0	W	72.2
June .....	—	W	26.5	W	W	19.8	46.3	W	77.8
July .....	—	W	24.5	W	W	22.2	46.6	W	104.5
August .....	—	W	W	20.1	W	W	39.3	W	58.0
September .....	—	W	7.0	W	W	13.8	20.7	W	39.7
October .....	W	W	24.5	W	W	12.6	37.2	W	55.8
November .....	W	W	W	10.2	W	12.9	44.9	W	65.0
December .....	W	W	69.1	W	W	14.8	83.9	W	106.3
<b>2004 Average .....</b>	<b>W</b>	<b>W</b>	<b>47.7</b>	<b>W</b>	<b>W</b>	<b>22.5</b>	<b>70.2</b>	<b>W</b>	<b>92.7</b>

See footnotes at end of table.

**Table 50. Prime Supplier Sales Volumes of Distillate Fuel Oils and Kerosene by PAD District and State**

(Thousand Gallons per Day) — Continued

Geographic Area Month	Kerosene	No. 1 Distillate	No. 2 Distillate				No. 4 Fuel <sup>a</sup>	Total Distillate and Kerosene	
			No. 2 Fuel Oil	No. 2 Diesel Fuel					No. 2 Distillate
				Low-Sulfur	High-Sulfur	Total			
<b>Maryland</b>									
January .....	W	10.2	1,772.1	1,308.2	190.8	1,499.0	3,271.1	W	3,462.3
February .....	W	12.4	1,790.7	1,348.6	242.7	1,591.2	3,381.9	W	3,522.2
March .....	48.1	W	988.1	1,376.3	123.4	1,499.7	2,487.8	W	2,542.4
April .....	27.0	W	661.7	1,345.6	131.5	1,477.1	2,138.7	W	2,173.6
May .....	5.0	W	433.8	1,317.1	84.5	1,401.6	1,835.4	W	1,862.6
June .....	4.7	W	395.4	1,419.4	91.9	1,511.3	1,906.7	W	1,935.0
July .....	6.3	W	337.0	1,374.7	79.7	1,454.4	1,791.4	W	1,820.6
August .....	20.6	W	399.9	1,340.9	80.8	1,421.7	1,821.6	W	1,871.1
September .....	20.9	W	446.0	1,304.5	84.4	1,389.0	1,834.9	W	1,885.4
October .....	46.9	W	572.6	1,373.9	96.6	1,470.5	2,043.1	W	2,116.3
November .....	88.2	W	755.9	1,294.4	219.1	1,513.5	2,269.4	W	2,383.7
December .....	100.7	W	1,075.7	1,245.7	126.0	1,371.8	2,447.5	W	2,576.7
<b>2004 Average .....</b>	<b>55.4</b>	<b>W</b>	<b>799.6</b>	<b>1,337.3</b>	<b>128.7</b>	<b>1,466.0</b>	<b>2,265.6</b>	<b>W</b>	<b>2,342.3</b>
<b>New Jersey</b>									
January .....	461.5	W	6,507.0	2,932.3	894.4	3,826.6	10,333.7	W	10,950.4
February .....	263.4	W	5,604.2	2,468.8	775.4	3,244.2	8,848.3	W	9,242.6
March .....	74.5	W	3,330.1	2,630.0	495.2	3,125.3	6,455.4	W	6,646.6
April .....	42.1	W	2,705.5	2,752.6	396.4	3,149.0	5,854.5	W	5,991.2
May .....	W	W	1,415.4	2,569.8	166.5	2,736.3	4,151.7	W	4,296.3
June .....	39.8	W	926.3	2,776.8	236.4	3,013.3	3,939.6	W	4,073.9
July .....	14.4	W	802.7	2,468.8	525.7	2,994.5	3,797.3	W	3,902.0
August .....	15.9	W	805.9	2,473.8	562.3	3,036.1	3,842.0	W	3,951.0
September .....	17.0	W	963.6	2,478.3	487.1	2,965.3	3,928.9	W	4,048.1
October .....	29.5	W	1,885.3	2,550.3	650.7	3,201.0	5,086.3	W	5,200.6
November .....	133.4	W	2,637.2	2,399.4	650.1	3,049.5	5,686.6	W	5,918.5
December .....	119.1	W	4,321.3	2,294.5	549.4	2,843.9	7,165.1	W	7,398.2
<b>2004 Average .....</b>	<b>105.7</b>	<b>W</b>	<b>2,651.9</b>	<b>2,566.4</b>	<b>532.1</b>	<b>3,098.6</b>	<b>5,750.5</b>	<b>W</b>	<b>5,960.9</b>
<b>New York</b>									
January .....	924.0	251.3	7,443.7	W	W	2,793.7	10,237.4	727.1	12,139.8
February .....	694.3	W	5,739.0	1,981.3	1,005.7	2,987.1	8,726.0	W	10,238.2
March .....	W	W	4,198.3	1,842.5	719.6	2,562.2	6,760.5	441.5	7,779.7
April .....	W	W	2,662.0	2,020.4	534.5	2,554.9	5,216.9	278.3	5,857.4
May .....	123.4	W	1,455.5	1,999.7	315.5	2,315.2	3,770.7	W	4,185.4
June .....	114.1	W	1,444.9	2,322.3	280.2	2,602.4	4,047.3	W	4,449.3
July .....	101.0	W	1,109.2	1,964.4	236.6	2,200.9	3,310.2	W	3,694.3
August .....	W	W	1,464.1	1,963.9	205.2	2,169.1	3,633.2	103.2	4,011.0
September .....	118.0	W	1,604.7	1,995.9	306.4	2,302.3	3,907.0	W	4,319.4
October .....	209.8	W	2,206.3	1,983.6	397.3	2,380.9	4,587.2	W	5,170.7
November .....	338.6	W	3,161.2	1,951.0	535.0	2,486.0	5,647.2	306.8	6,488.2
December .....	555.2	213.2	4,803.8	1,836.2	749.9	2,586.1	7,389.9	500.1	8,658.4
<b>2004 Average .....</b>	<b>317.2</b>	<b>W</b>	<b>3,103.1</b>	<b>1,962.1</b>	<b>530.4</b>	<b>2,492.5</b>	<b>5,595.5</b>	<b>W</b>	<b>6,407.5</b>
<b>Pennsylvania</b>									
January .....	733.6	W	4,670.2	3,587.5	1,091.2	4,678.7	9,348.9	W	10,164.9
February .....	565.6	W	4,643.8	3,700.9	870.5	4,571.4	9,215.3	W	9,842.4
March .....	W	15.5	3,249.7	4,099.3	593.5	4,692.8	7,942.5	W	8,144.7
April .....	W	22.5	2,313.3	4,353.4	556.4	4,909.8	7,223.1	W	7,382.4
May .....	20.4	W	2,121.0	3,974.3	249.5	4,223.8	6,344.8	W	6,372.5
June .....	44.1	W	1,746.8	4,080.6	272.7	4,353.3	6,100.1	W	6,155.3
July .....	W	4.5	1,733.9	3,762.7	323.7	4,086.4	5,820.3	W	5,852.7
August .....	60.1	W	2,145.5	3,767.4	456.6	4,224.0	6,369.5	W	6,436.7
September .....	W	10.0	2,104.5	3,803.1	479.6	4,282.8	6,387.3	W	6,495.2
October .....	W	9.0	2,478.2	3,851.5	660.1	4,511.5	6,989.7	W	7,119.3
November .....	242.3	8.0	2,722.2	3,928.6	790.6	4,719.2	7,441.4	W	7,698.8
December .....	348.2	W	3,728.7	3,886.5	844.4	4,730.9	8,459.6	W	8,847.0
<b>2004 Average .....</b>	<b>211.7</b>	<b>W</b>	<b>2,801.1</b>	<b>3,899.2</b>	<b>598.4</b>	<b>4,497.6</b>	<b>7,298.7</b>	<b>W</b>	<b>7,536.7</b>

See footnotes at end of table.

**Table 50. Prime Supplier Sales Volumes of Distillate Fuel Oils and Kerosene by PAD District and State**

(Thousand Gallons per Day) — Continued

Geographic Area Month	Kerosene	No. 1 Distillate	No. 2 Distillate				No. 4 Fuel <sup>a</sup>	Total Distillate and Kerosene	
			No. 2 Fuel Oil	No. 2 Diesel Fuel		No. 2 Distillate			
				Low-Sulfur	High-Sulfur				Total
<b>Subdistrict IC</b>									
January .....	962.4	W	5,434.0	16,334.6	2,163.6	18,498.2	23,932.2	W	25,049.3
February .....	896.1	W	5,306.8	17,073.1	2,108.8	19,181.9	24,488.6	W	25,489.0
March .....	262.8	W	4,841.3	18,444.8	1,845.5	20,290.4	25,131.7	W	25,448.0
April .....	141.1	W	4,527.2	17,850.3	1,666.5	19,516.7	24,044.0	W	24,210.2
May .....	40.6	19.1	3,705.6	17,244.5	1,772.9	19,017.4	22,722.9	8.2	22,790.8
June .....	39.9	W	4,246.9	18,225.9	1,877.0	20,102.9	24,349.8	W	24,420.9
July .....	64.0	W	4,137.7	17,125.1	1,680.2	18,805.3	22,943.0	W	23,038.3
August .....	166.1	W	4,093.8	17,871.2	1,905.3	19,776.5	23,870.4	W	24,079.8
September .....	252.3	W	4,062.7	18,073.0	1,792.6	19,865.6	23,928.3	W	24,239.5
October .....	390.6	W	4,625.6	18,070.3	1,769.9	19,840.2	24,465.8	W	24,917.0
November .....	434.6	108.1	4,418.6	17,604.7	1,865.1	19,469.8	23,888.5	W	24,440.3
December .....	718.6	W	4,623.9	17,555.9	2,066.3	19,622.2	24,246.1	W	25,168.7
<b>2004 Average .....</b>	<b>362.8</b>	<b>61.5</b>	<b>4,499.7</b>	<b>17,622.3</b>	<b>1,875.7</b>	<b>19,498.0</b>	<b>23,997.7</b>	<b>14.5</b>	<b>24,436.5</b>
<b>Florida</b>									
January .....	44.8	W	1,219.1	4,697.4	368.4	5,065.8	6,284.8	W	6,344.1
February .....	43.2	W	1,274.4	4,818.2	374.8	5,193.1	6,467.5	W	6,523.0
March .....	6.3	W	1,313.1	5,282.2	429.7	5,711.9	7,025.0	W	7,043.2
April .....	2.7	W	1,318.3	5,133.7	351.2	5,485.0	6,803.2	W	6,811.6
May .....	1.4	W	1,020.4	4,844.9	352.9	5,197.8	6,218.2	W	6,223.3
June .....	W	W	1,180.0	5,126.4	349.6	5,476.0	6,656.0	W	6,663.2
July .....	W	W	1,244.9	4,827.8	274.2	5,101.9	6,346.8	W	6,351.8
August .....	W	W	1,097.3	4,815.6	278.9	5,094.5	6,191.8	W	6,198.9
September .....	2.3	W	1,112.3	4,902.6	297.1	5,199.8	6,312.1	W	6,318.7
October .....	7.0	W	1,297.1	4,976.6	268.2	5,244.7	6,541.8	W	6,553.7
November .....	10.8	W	1,319.8	4,968.2	296.8	5,265.0	6,584.8	W	6,601.1
December .....	30.0	W	1,213.3	5,014.5	293.2	5,307.6	6,521.0	W	6,566.2
<b>2004 Average .....</b>	<b>12.8</b>	<b>W</b>	<b>1,217.0</b>	<b>4,950.5</b>	<b>327.7</b>	<b>5,278.2</b>	<b>6,495.2</b>	<b>W</b>	<b>6,515.6</b>
<b>Georgia</b>									
January .....	W	W	603.3	4,115.9	458.8	4,574.7	5,178.0	-	5,239.8
February .....	W	W	543.0	4,243.3	391.1	4,634.4	5,177.4	-	5,231.1
March .....	W	W	691.9	4,643.0	455.6	5,098.6	5,790.6	-	5,800.4
April .....	W	W	706.7	4,492.4	471.7	4,964.1	5,670.7	-	5,676.9
May .....	W	W	642.0	4,263.3	461.5	4,724.8	5,366.8	-	5,370.3
June .....	W	W	609.3	4,459.9	474.3	4,934.2	5,543.5	-	5,548.5
July .....	3.9	-	653.5	4,232.8	479.4	4,712.2	5,365.6	-	5,369.5
August .....	W	-	653.0	4,522.4	W	W	W	-	5,674.5
September .....	6.3	-	563.6	4,530.3	419.5	4,949.8	5,513.5	-	5,519.8
October .....	W	W	648.4	4,513.1	501.3	5,014.3	5,662.7	-	5,680.2
November .....	22.1	W	559.7	4,324.0	438.2	4,762.2	5,321.9	-	5,344.3
December .....	W	W	564.4	4,275.8	450.1	4,725.9	5,290.2	-	5,343.5
<b>2004 Average .....</b>	<b>W</b>	<b>W</b>	<b>620.4</b>	<b>4,384.7</b>	<b>458.1</b>	<b>4,842.9</b>	<b>5,463.3</b>	<b>-</b>	<b>5,484.2</b>
<b>North Carolina</b>									
January .....	W	W	1,012.5	2,619.7	490.7	3,110.4	4,122.9	-	4,583.7
February .....	W	W	962.4	2,739.2	471.6	3,210.7	4,173.1	-	4,596.0
March .....	W	W	776.2	2,979.2	362.2	3,341.5	4,117.7	-	4,241.4
April .....	W	W	713.7	2,822.6	353.1	3,175.7	3,889.4	-	3,970.8
May .....	W	W	533.0	2,856.7	407.7	3,264.4	3,797.4	-	3,816.9
June .....	W	W	709.8	2,975.3	447.1	3,422.4	4,132.2	-	4,151.2
July .....	W	W	655.7	2,743.9	418.8	3,162.7	3,818.4	-	3,855.0
August .....	103.9	W	751.6	2,884.0	468.7	3,352.7	4,104.3	W	4,216.7
September .....	96.5	W	694.8	2,883.2	478.0	3,361.2	4,056.0	W	4,173.0
October .....	189.8	W	743.6	2,910.2	442.9	3,353.2	4,096.8	W	4,303.1
November .....	163.7	W	651.5	2,854.0	495.3	3,349.3	4,000.8	-	4,188.5
December .....	288.3	W	772.4	2,800.1	614.1	3,414.2	4,186.5	W	4,526.8
<b>2004 Average .....</b>	<b>153.7</b>	<b>W</b>	<b>747.5</b>	<b>2,839.1</b>	<b>454.2</b>	<b>3,293.3</b>	<b>4,040.8</b>	<b>W</b>	<b>4,217.6</b>

See footnotes at end of table.

**Table 50. Prime Supplier Sales Volumes of Distillate Fuel Oils and Kerosene by PAD District and State**

(Thousand Gallons per Day) — Continued

Geographic Area Month	Kerosene	No. 1 Distillate	No. 2 Distillate					No. 4 Fuel <sup>a</sup>	Total Distillate and Kerosene
			No. 2 Fuel Oil	No. 2 Diesel Fuel			No. 2 Distillate		
				Low-Sulfur	High-Sulfur	Total			
<b>South Carolina</b>									
January .....	136.8	W	305.2	1,680.2	144.0	1,824.2	2,129.4	W	2,274.0
February .....	128.8	W	312.7	1,707.4	209.1	1,916.5	2,229.1	W	2,367.0
March .....	29.9	W	304.1	1,885.0	126.6	2,011.6	2,315.6	W	2,348.6
April .....	12.9	W	269.9	1,820.3	121.9	1,942.2	2,212.1	W	2,226.0
May .....	8.7	—	250.3	1,787.4	152.7	1,940.1	2,190.4	—	2,199.1
June .....	8.1	—	273.7	1,873.7	181.5	2,055.2	2,328.9	—	2,337.0
July .....	6.8	W	229.1	1,730.8	158.1	1,888.9	2,118.0	W	2,125.5
August .....	13.8	W	254.0	1,859.2	234.8	2,094.0	2,348.0	W	2,363.7
September .....	W	W	244.2	1,910.1	170.4	2,080.5	2,324.8	—	2,348.5
October .....	W	W	249.0	1,843.2	196.6	2,039.8	2,288.9	—	2,331.5
November .....	59.5	W	258.6	1,811.8	206.4	2,018.2	2,276.8	W	2,340.9
December .....	106.3	W	259.6	1,810.9	237.3	2,048.1	2,307.7	W	2,423.3
<b>2004 Average .....</b>	<b>47.4</b>	<b>W</b>	<b>267.4</b>	<b>1,810.1</b>	<b>178.2</b>	<b>1,988.3</b>	<b>2,255.6</b>	<b>W</b>	<b>2,306.7</b>
<b>Virginia</b>									
January .....	288.3	W	1,717.1	2,679.6	584.4	3,264.0	4,981.1	W	5,304.3
February .....	257.8	W	1,598.8	2,979.0	573.7	3,552.7	5,151.4	W	5,432.6
March .....	89.6	W	1,073.9	3,050.1	394.4	3,444.5	4,518.4	W	4,626.3
April .....	32.4	W	867.5	2,962.2	314.5	3,276.7	4,144.2	W	4,188.5
May .....	4.1	W	659.1	2,879.9	342.4	3,222.4	3,881.4	W	3,906.1
June .....	6.7	W	832.6	3,109.0	361.0	3,469.9	4,302.5	W	4,331.1
July .....	15.4	W	809.0	3,043.3	294.1	3,337.4	4,146.4	W	4,181.8
August .....	28.8	W	763.6	3,164.7	355.4	3,520.1	4,283.7	W	4,336.7
September .....	115.8	W	841.9	3,193.1	361.5	3,554.6	4,396.5	W	4,539.7
October .....	123.6	W	1,029.8	3,182.7	281.7	3,464.4	4,494.2	W	4,645.3
November .....	162.7	71.7	1,044.1	3,101.2	350.8	3,452.0	4,496.0	W	4,735.6
December .....	208.6	W	1,210.4	2,995.4	352.3	3,347.7	4,558.1	W	4,878.6
<b>2004 Average .....</b>	<b>W</b>	<b>27.1</b>	<b>1,035.8</b>	<b>3,027.9</b>	<b>379.8</b>	<b>3,407.8</b>	<b>4,443.5</b>	<b>W</b>	<b>4,589.2</b>
<b>West Virginia</b>									
January .....	W	W	576.9	541.8	117.4	659.2	1,236.0	—	1,303.4
February .....	W	W	615.5	586.1	88.4	674.5	1,290.0	—	1,339.2
March .....	W	W	682.1	605.3	77.0	682.3	1,364.3	—	1,388.1
April .....	W	W	651.2	619.1	54.0	673.1	1,324.3	—	1,336.4
May .....	W	W	600.8	612.2	55.7	667.9	1,268.7	—	1,275.1
June .....	2.4	W	641.6	681.6	63.5	745.1	1,386.7	W	1,389.7
July .....	W	W	545.4	546.6	55.7	602.3	1,147.7	—	1,154.6
August .....	W	W	574.4	625.2	W	W	W	—	1,289.3
September .....	W	W	605.9	653.6	66.1	719.7	1,325.5	—	1,339.8
October .....	14.7	W	657.6	644.5	79.2	723.7	1,381.4	W	1,403.1
November .....	15.8	W	585.0	545.5	77.6	623.1	1,208.1	—	1,229.9
December .....	W	W	604.0	659.3	119.4	778.6	1,382.6	—	1,430.3
<b>2004 Average .....</b>	<b>18.4</b>	<b>W</b>	<b>611.6</b>	<b>610.0</b>	<b>77.6</b>	<b>687.7</b>	<b>1,299.2</b>	<b>W</b>	<b>1,323.1</b>
<b>PAD District II</b>									
January .....	675.2	2,754.9	4,162.7	30,381.2	4,791.6	35,172.8	39,335.5	8.9	42,774.6
February .....	W	2,123.3	4,038.2	31,050.9	4,793.0	35,843.9	39,882.2	W	42,493.7
March .....	146.5	W	3,977.1	35,477.2	5,206.2	40,683.4	44,660.4	W	45,368.6
April .....	W	257.6	4,374.0	37,839.0	5,886.6	43,725.6	48,099.6	W	48,435.7
May .....	23.5	W	3,961.3	34,135.4	5,487.1	39,622.4	43,583.7	W	43,846.3
June .....	W	266.7	4,234.3	37,255.1	6,166.2	43,421.3	47,655.6	W	47,979.8
July .....	29.4	W	3,959.3	34,800.4	5,883.3	40,683.6	44,642.9	W	44,959.4
August .....	47.5	356.5	4,100.9	36,312.7	6,199.2	42,511.9	46,612.8	28.8	47,045.6
September .....	77.0	W	4,402.9	38,729.3	6,466.2	45,195.5	49,598.4	W	50,122.5
October .....	201.6	764.0	4,610.2	37,484.0	6,545.6	44,029.6	48,639.9	19.3	49,624.8
November .....	249.7	1,476.7	4,057.4	35,484.3	5,667.9	41,152.2	45,209.6	10.1	46,946.0
December .....	W	2,612.0	3,502.6	32,370.3	5,513.7	37,884.0	41,386.6	W	44,558.9
<b>2004 Average .....</b>	<b>W</b>	<b>1,005.9</b>	<b>4,113.8</b>	<b>35,107.9</b>	<b>5,718.7</b>	<b>40,826.6</b>	<b>44,940.4</b>	<b>W</b>	<b>46,175.9</b>

See footnotes at end of table.

**Table 50. Prime Supplier Sales Volumes of Distillate Fuel Oils and Kerosene by PAD District and State**

(Thousand Gallons per Day) — Continued

Geographic Area Month	Kerosene	No. 1 Distillate	No. 2 Distillate				No. 4 Fuel <sup>a</sup>	Total Distillate and Kerosene	
			No. 2 Fuel Oil	No. 2 Diesel Fuel		No. 2 Distillate			
				Low-Sulfur	High-Sulfur				Total
<b>Illinois</b>									
January .....	77.5	323.8	473.5	3,417.6	429.8	3,847.4	4,320.9	—	4,722.2
February .....	56.8	244.6	498.6	3,241.9	412.2	3,654.1	4,152.8	—	4,454.1
March .....	W	105.4	475.8	3,791.5	627.6	4,419.2	4,895.0	W	5,010.6
April .....	7.3	80.9	527.1	4,067.2	733.7	4,800.9	5,327.9	—	5,416.1
May .....	2.9	76.8	546.1	3,707.2	605.6	4,312.8	4,858.9	—	4,938.7
June .....	W	W	608.6	3,903.2	698.4	4,601.6	5,210.2	—	5,297.3
July .....	W	W	644.7	3,680.8	673.1	4,353.9	4,998.6	—	5,081.3
August .....	5.9	83.5	663.8	3,700.0	682.5	4,382.5	5,046.3	—	5,135.7
September .....	5.8	111.9	844.7	4,274.4	713.5	4,987.9	5,832.6	—	5,950.2
October .....	W	124.6	756.8	3,960.4	677.7	4,638.0	5,394.8	W	5,543.8
November .....	27.3	181.2	641.7	3,924.6	555.1	4,479.6	5,121.3	—	5,329.9
December .....	62.7	353.3	531.9	3,544.0	464.0	4,008.0	4,539.9	—	4,955.9
<b>2004 Average .....</b>	<b>W</b>	<b>154.0</b>	<b>601.1</b>	<b>3,767.6</b>	<b>606.4</b>	<b>4,374.0</b>	<b>4,975.1</b>	<b>W</b>	<b>5,153.0</b>
<b>Indiana</b>									
January .....	W	223.4	448.6	3,212.4	403.5	3,615.9	4,064.6	W	4,388.1
February .....	W	154.7	387.7	3,521.8	502.5	4,024.3	4,412.0	W	4,636.5
March .....	W	73.9	352.7	3,880.2	481.4	4,361.6	4,714.3	W	4,818.5
April .....	W	52.3	328.7	3,884.1	725.5	4,609.6	4,938.3	W	5,005.8
May .....	W	45.3	344.5	3,378.9	563.9	3,942.8	4,287.3	W	4,339.9
June .....	W	58.1	382.9	3,751.2	534.3	4,285.5	4,668.3	W	4,741.4
July .....	W	47.2	367.3	3,428.6	508.5	3,937.1	4,304.4	W	4,368.5
August .....	W	64.3	332.6	3,704.5	603.1	4,307.5	4,640.1	W	4,720.1
September .....	W	51.7	390.3	3,921.9	729.4	4,651.3	5,041.6	W	5,113.4
October .....	W	80.5	341.6	3,735.1	750.5	4,485.5	4,827.2	W	4,950.5
November .....	41.7	109.8	325.8	3,643.1	640.3	4,283.4	4,609.2	W	4,768.3
December .....	W	199.1	409.1	3,442.8	405.7	3,848.5	4,257.6	W	4,543.2
<b>2004 Average .....</b>	<b>W</b>	<b>96.7</b>	<b>367.7</b>	<b>3,624.0</b>	<b>570.1</b>	<b>4,194.2</b>	<b>4,561.8</b>	<b>W</b>	<b>4,697.6</b>
<b>Iowa</b>									
January .....	10.2	269.5	66.8	1,468.7	55.0	1,523.7	1,590.5	—	1,870.1
February .....	7.8	235.0	72.2	1,635.5	68.6	1,704.1	1,776.3	—	2,019.2
March .....	0.9	28.1	115.9	2,135.1	69.1	2,204.2	2,320.2	—	2,349.2
April .....	W	W	237.8	2,484.9	95.9	2,580.8	2,818.6	—	2,830.9
May .....	W	W	141.6	1,881.1	81.7	1,962.8	2,104.4	—	2,114.0
June .....	W	W	163.4	1,986.0	105.0	2,091.0	2,254.4	—	2,266.9
July .....	W	W	140.3	1,857.8	77.0	1,934.8	2,075.1	—	2,087.1
August .....	W	W	138.6	2,012.7	72.3	2,085.0	2,223.6	—	2,238.8
September .....	W	W	217.8	2,377.4	94.7	2,472.1	2,689.9	—	2,709.6
October .....	4.7	40.8	257.4	2,545.7	127.7	2,673.4	2,930.8	—	2,976.3
November .....	7.0	161.5	150.7	2,315.2	125.1	2,440.3	2,591.0	—	2,759.5
December .....	11.5	309.6	75.1	1,733.5	88.6	1,822.1	1,897.2	—	2,218.3
<b>2004 Average .....</b>	<b>3.8</b>	<b>93.2</b>	<b>148.1</b>	<b>2,035.5</b>	<b>88.3</b>	<b>2,123.9</b>	<b>2,271.9</b>	<b>—</b>	<b>2,368.9</b>
<b>Kansas</b>									
January .....	W	141.3	35.2	1,121.7	223.7	1,345.4	1,380.6	W	1,530.0
February .....	6.3	110.7	38.5	1,180.6	187.4	1,368.0	1,406.5	—	1,523.5
March .....	0.6	18.8	63.9	1,656.3	164.7	1,821.0	1,884.9	—	1,904.3
April .....	W	4.7	78.2	1,792.3	194.2	1,986.5	2,064.7	W	2,070.0
May .....	W	W	64.8	1,917.9	200.1	2,118.0	2,182.8	—	2,187.8
June .....	0.5	6.8	88.7	2,044.9	468.6	2,513.5	2,602.1	—	2,609.5
July .....	1.0	12.2	61.8	1,956.7	578.0	2,534.7	2,596.5	—	2,609.7
August .....	W	W	57.2	1,913.0	464.2	2,377.2	2,434.4	—	2,449.0
September .....	1.6	15.8	66.7	2,323.0	517.4	2,840.4	2,907.1	—	2,924.5
October .....	3.5	51.6	60.1	2,149.8	289.4	2,439.3	2,499.4	—	2,554.5
November .....	3.6	105.5	47.1	1,478.5	350.1	1,828.6	1,875.7	—	1,984.8
December .....	4.9	145.8	33.4	1,413.5	310.5	1,724.0	1,757.4	—	1,908.1
<b>2004 Average .....</b>	<b>W</b>	<b>52.6</b>	<b>57.9</b>	<b>1,747.0</b>	<b>329.2</b>	<b>2,076.2</b>	<b>2,134.1</b>	<b>W</b>	<b>2,189.3</b>

See footnotes at end of table.

**Table 50. Prime Supplier Sales Volumes of Distillate Fuel Oils and Kerosene by PAD District and State**

(Thousand Gallons per Day) — Continued

Geographic Area Month	Kerosene	No. 1 Distillate	No. 2 Distillate					No. 4 Fuel <sup>a</sup>	Total Distillate and Kerosene
			No. 2 Fuel Oil	No. 2 Diesel Fuel			No. 2 Distillate		
				Low-Sulfur	High-Sulfur	Total			
<b>Kentucky</b>									
January .....	117.6	W	754.7	2,017.5	342.1	2,359.6	3,114.3	W	3,279.2
February .....	85.3	W	852.0	2,163.6	341.1	2,504.7	3,356.6	W	3,472.5
March .....	28.6	W	871.9	2,282.8	373.9	2,656.8	3,528.7	W	3,570.8
April .....	11.0	W	808.4	2,261.2	340.9	2,602.1	3,410.5	W	3,425.2
May .....	W	W	788.5	2,110.9	298.8	2,409.6	3,198.1	W	3,203.1
June .....	W	W	819.4	2,280.9	363.2	2,644.1	3,463.5	W	3,467.2
July .....	W	W	701.0	2,048.1	372.6	2,420.7	3,121.7	W	3,125.1
August .....	5.5	W	743.2	2,294.5	371.7	2,666.3	3,409.4	W	3,422.4
September .....	11.2	W	748.0	2,319.9	394.1	2,714.1	3,462.1	W	3,486.0
October .....	33.6	W	699.3	2,233.2	391.6	2,624.8	3,324.1	W	3,375.0
November .....	34.8	W	726.8	2,209.8	365.2	2,575.0	3,301.8	—	3,353.2
December .....	99.3	W	613.3	2,106.6	482.5	2,589.1	3,202.5	W	3,341.2
<b>2004 Average .....</b>	<b>36.2</b>	<b>W</b>	<b>759.9</b>	<b>2,193.4</b>	<b>370.0</b>	<b>2,563.5</b>	<b>3,323.3</b>	<b>W</b>	<b>3,375.6</b>
<b>Michigan</b>									
January .....	45.9	177.9	346.2	2,348.3	307.3	2,655.5	3,001.7	—	3,225.6
February .....	29.1	144.3	342.8	2,335.2	279.3	2,614.5	2,957.2	—	3,130.7
March .....	W	W	295.5	2,336.6	262.9	2,599.5	2,895.0	—	2,980.7
April .....	W	W	427.6	2,600.1	227.8	2,827.9	3,255.4	—	3,308.7
May .....	W	31.6	342.9	2,491.7	172.4	2,664.1	3,007.0	W	3,042.5
June .....	W	W	366.2	2,712.6	242.9	2,955.5	3,321.7	—	3,353.6
July .....	W	W	336.4	2,431.8	208.9	2,640.7	2,977.1	—	3,010.0
August .....	W	38.5	360.9	2,615.4	229.4	2,844.8	3,205.7	W	3,257.7
September .....	6.2	46.8	382.0	2,746.9	267.6	3,014.5	3,396.6	—	3,449.5
October .....	W	65.4	393.3	2,706.4	287.5	2,993.9	3,387.2	W	3,470.1
November .....	15.6	78.9	348.4	2,525.7	262.6	2,788.4	3,136.8	—	3,231.2
December .....	W	W	309.3	2,431.5	302.9	2,734.5	3,043.8	—	3,222.9
<b>2004 Average .....</b>	<b>W</b>	<b>74.9</b>	<b>354.0</b>	<b>2,523.2</b>	<b>254.2</b>	<b>2,777.4</b>	<b>3,131.5</b>	<b>W</b>	<b>3,222.9</b>
<b>Minnesota</b>									
January .....	W	497.6	219.1	2,032.2	486.8	2,518.9	2,738.0	W	3,253.0
February .....	W	359.0	173.4	1,905.2	422.9	2,328.1	2,501.5	W	2,872.3
March .....	2.1	86.3	152.2	2,106.8	415.7	2,522.5	2,674.6	—	2,763.0
April .....	5.9	23.2	190.0	2,536.9	494.9	3,031.8	3,221.7	—	3,250.8
May .....	W	30.5	89.7	2,259.5	450.0	2,709.5	2,799.2	W	2,831.4
June .....	W	30.2	86.3	2,395.9	391.2	2,787.1	2,873.4	W	2,906.9
July .....	W	34.4	97.1	2,303.7	377.3	2,681.1	2,778.2	W	2,814.5
August .....	W	53.2	85.2	2,456.8	398.2	2,855.0	2,940.2	W	2,997.5
September .....	W	60.3	105.6	2,624.0	459.9	3,083.9	3,189.5	W	3,257.8
October .....	14.1	129.5	139.4	3,046.9	471.5	3,518.4	3,657.7	—	3,801.3
November .....	12.4	280.9	67.6	2,592.1	363.1	2,955.2	3,022.9	W	3,317.3
December .....	W	463.9	58.9	2,150.1	370.6	2,520.6	2,579.6	W	3,065.5
<b>2004 Average .....</b>	<b>W</b>	<b>170.5</b>	<b>121.9</b>	<b>2,368.2</b>	<b>425.2</b>	<b>2,793.3</b>	<b>2,915.2</b>	<b>W</b>	<b>3,094.5</b>
<b>Missouri</b>									
January .....	19.5	90.0	152.5	2,566.5	189.5	2,756.0	2,908.4	—	3,018.0
February .....	17.6	71.0	130.0	2,674.1	205.6	2,879.7	3,009.7	—	3,098.3
March .....	3.3	17.3	126.9	3,059.8	269.1	3,328.9	3,455.8	—	3,476.4
April .....	0.9	6.9	130.4	3,215.3	278.0	3,493.3	3,623.7	—	3,631.5
May .....	0.5	6.5	109.7	2,891.2	283.2	3,174.4	3,284.1	—	3,291.2
June .....	1.0	12.7	113.1	3,134.7	311.9	3,446.6	3,559.6	—	3,573.3
July .....	1.2	14.1	67.0	2,888.3	268.0	3,156.3	3,223.3	—	3,238.6
August .....	1.5	12.5	72.8	3,108.3	301.8	3,410.1	3,482.9	—	3,496.8
September .....	2.4	20.1	130.1	3,184.4	296.0	3,480.4	3,610.5	—	3,633.0
October .....	3.6	11.1	139.8	2,935.8	239.6	3,175.5	3,315.3	—	3,330.0
November .....	5.4	37.0	143.0	2,975.4	188.5	3,163.9	3,306.9	—	3,349.3
December .....	10.0	57.3	144.1	2,907.2	224.9	3,132.1	3,276.2	—	3,343.5
<b>2004 Average .....</b>	<b>5.5</b>	<b>29.6</b>	<b>121.5</b>	<b>2,961.5</b>	<b>254.8</b>	<b>3,216.3</b>	<b>3,337.8</b>	<b>—</b>	<b>3,372.9</b>

See footnotes at end of table.



**Table 50. Prime Supplier Sales Volumes of Distillate Fuel Oils and Kerosene by PAD District and State**

(Thousand Gallons per Day) — Continued

Geographic Area Month	Kerosene	No. 1 Distillate	No. 2 Distillate					No. 4 Fuel <sup>a</sup>	Total Distillate and Kerosene
			No. 2 Fuel Oil	No. 2 Diesel Fuel			No. 2 Distillate		
				Low-Sulfur	High-Sulfur	Total			
<b>Nebraska</b>									
January .....	1.4	192.4	19.9	717.5	107.0	824.5	844.4	-	1,038.2
February .....	1.5	172.0	25.8	802.0	179.3	981.3	1,007.1	-	1,180.6
March .....	-	16.2	104.8	1,230.7	206.0	1,436.7	1,541.5	-	1,557.7
April .....	-	3.8	177.0	1,426.8	232.7	1,659.5	1,836.6	-	1,840.3
May .....	W	W	148.1	1,317.2	256.3	1,573.5	1,721.6	-	1,724.0
June .....	-	1.2	155.7	1,426.2	328.9	1,755.1	1,910.8	-	1,911.9
July .....	W	W	152.0	1,447.5	354.4	1,802.0	1,954.0	-	1,959.3
August .....	W	W	208.3	1,564.9	334.3	1,899.2	2,107.5	-	2,116.1
September .....	W	W	127.5	1,329.2	239.9	1,569.1	1,696.6	-	1,710.2
October .....	W	W	119.7	1,285.0	192.8	1,477.8	1,597.5	-	1,645.5
November .....	W	122.9	80.1	1,167.6	156.1	1,323.7	1,403.8	-	1,527.9
December .....	1.5	195.1	41.0	981.2	109.6	1,090.8	1,131.7	-	1,328.4
<b>2004 Average .....</b>	<b>0.6</b>	<b>64.7</b>	<b>113.6</b>	<b>1,225.7</b>	<b>224.9</b>	<b>1,450.6</b>	<b>1,564.2</b>	<b>-</b>	<b>1,629.5</b>
<b>North Dakota</b>									
January .....	0.7	181.3	71.2	W	W	586.9	658.1	-	840.1
February .....	W	W	60.8	411.8	156.4	568.2	629.0	-	741.6
March .....	W	W	51.2	W	W	873.8	925.0	-	942.7
April .....	-	1.0	69.8	753.9	324.5	1,078.5	1,148.3	-	1,149.3
May .....	-	0.9	75.0	618.2	250.6	868.8	943.9	-	944.7
June .....	W	W	75.9	W	W	810.0	885.9	-	888.2
July .....	W	W	59.2	W	W	824.3	883.5	-	886.2
August .....	W	W	56.2	718.8	289.0	1,007.8	1,063.9	-	1,066.8
September .....	W	W	41.2	759.8	239.3	999.1	1,040.3	-	1,052.8
October .....	W	W	53.8	807.7	248.3	1,056.0	1,109.8	-	1,162.4
November .....	W	112.4	37.3	659.4	236.2	895.6	932.9	-	1,045.6
December .....	W	W	25.9	557.8	223.6	781.5	807.4	-	995.7
<b>2004 Average .....</b>	<b>0.4</b>	<b>56.9</b>	<b>56.4</b>	<b>624.2</b>	<b>239.0</b>	<b>863.2</b>	<b>919.7</b>	<b>-</b>	<b>977.0</b>
<b>Ohio</b>									
January .....	123.0	117.5	1,034.4	3,394.5	385.1	3,779.5	4,814.0	-	5,054.4
February .....	75.7	82.0	972.0	3,331.9	403.2	3,735.1	4,707.1	-	4,864.8
March .....	33.5	32.0	808.3	3,421.0	459.1	3,880.1	4,688.4	-	4,753.8
April .....	15.8	W	820.8	3,451.2	386.5	3,837.7	4,658.5	W	4,687.6
May .....	W	W	720.3	3,385.9	451.5	3,837.4	4,557.7	W	4,576.9
June .....	W	20.2	798.2	3,762.8	435.2	4,198.0	4,996.2	W	5,033.5
July .....	W	21.5	750.4	3,463.4	399.4	3,862.8	4,613.2	W	4,642.6
August .....	W	23.1	797.0	3,569.8	457.2	4,027.0	4,824.0	W	4,860.4
September .....	W	20.1	797.9	3,645.0	580.7	4,225.7	5,023.7	W	5,061.1
October .....	W	35.3	1,041.6	3,636.1	520.5	4,156.6	5,198.3	W	5,264.5
November .....	39.8	37.9	926.1	3,515.7	473.4	3,989.2	4,915.3	-	4,992.9
December .....	95.0	W	759.0	3,461.1	565.8	4,026.9	4,785.9	W	4,965.1
<b>2004 Average .....</b>	<b>W</b>	<b>41.0</b>	<b>851.7</b>	<b>3,503.1</b>	<b>460.0</b>	<b>3,963.2</b>	<b>4,814.9</b>	<b>W</b>	<b>4,896.1</b>
<b>Oklahoma</b>									
January .....	14.6	W	88.4	2,491.8	1,059.9	3,551.7	3,640.1	W	3,692.3
February .....	W	W	55.7	2,691.0	963.3	3,654.2	3,709.9	-	3,771.3
March .....	3.4	W	72.0	3,164.2	1,129.0	4,293.2	4,365.2	W	4,371.1
April .....	W	W	64.2	3,440.7	1,334.2	4,774.9	4,839.2	W	4,841.1
May .....	W	0.7	82.7	2,664.6	1,233.8	3,898.4	3,981.1	W	3,983.5
June .....	W	W	66.6	3,435.0	1,350.2	4,785.2	4,851.8	W	4,854.2
July .....	W	W	82.2	3,031.6	1,182.1	4,213.7	4,295.9	W	4,298.1
August .....	W	W	70.5	2,818.5	1,390.5	4,209.0	4,279.5	W	4,282.2
September .....	1.6	W	69.8	3,292.7	1,149.5	4,442.3	4,512.1	W	4,515.3
October .....	4.5	W	74.9	2,521.1	1,620.5	4,141.6	4,216.5	W	4,223.1
November .....	7.0	W	67.4	2,890.3	1,200.3	4,090.6	4,158.0	-	4,165.7
December .....	10.9	W	65.6	2,389.1	1,185.5	3,574.5	3,640.2	W	3,654.6
<b>2004 Average .....</b>	<b>4.6</b>	<b>W</b>	<b>71.8</b>	<b>2,899.7</b>	<b>1,234.4</b>	<b>4,134.2</b>	<b>4,206.0</b>	<b>W</b>	<b>4,219.4</b>

See footnotes at end of table.



**Table 50. Prime Supplier Sales Volumes of Distillate Fuel Oils and Kerosene by PAD District and State**

(Thousand Gallons per Day) — Continued

Geographic Area Month	Kerosene	No. 1 Distillate	No. 2 Distillate				No. 4 Fuel <sup>a</sup>	Total Distillate and Kerosene	
			No. 2 Fuel Oil	No. 2 Diesel Fuel		No. 2 Distillate			
				Low-Sulfur	High-Sulfur				Total
<b>South Dakota</b>									
January .....	W	W	19.7	W	W	477.3	497.0	-	681.4
February .....	-	146.6	28.1	500.6	24.4	525.0	553.1	-	699.7
March .....	W	25.4	38.9	W	W	718.4	757.3	W	783.1
April .....	-	0.9	67.2	776.9	48.3	825.1	892.3	-	893.2
May .....	-	0.5	41.0	662.3	49.9	712.2	753.2	-	753.7
June .....	-	3.9	33.0	W	W	767.1	800.1	-	804.1
July .....	-	W	33.1	W	W	796.5	829.6	W	831.5
August .....	-	13.3	29.2	727.7	42.2	769.9	799.1	-	812.4
September .....	W	18.2	36.4	746.9	46.3	793.2	829.5	W	848.7
October .....	W	W	44.5	821.8	84.5	906.2	950.7	-	1,010.0
November .....	W	117.4	31.6	661.6	44.6	706.2	737.8	-	855.6
December .....	0.9	183.2	21.5	481.0	42.5	523.5	544.9	-	729.0
<b>2004 Average .....</b>	<b>W</b>	<b>62.6</b>	<b>35.3</b>	<b>662.5</b>	<b>47.9</b>	<b>710.4</b>	<b>745.7</b>	<b>W</b>	<b>808.7</b>
<b>Tennessee</b>									
January .....	W	W	348.6	2,375.1	374.4	2,749.5	3,098.2	-	3,236.7
February .....	W	W	306.6	2,448.0	437.6	2,885.5	3,192.1	-	3,298.2
March .....	W	W	371.9	2,752.4	369.3	3,121.7	3,493.6	-	3,517.1
April .....	W	W	379.2	2,590.3	402.3	2,992.6	3,371.8	-	3,381.3
May .....	W	W	372.7	2,497.0	487.1	2,984.0	3,356.7	-	3,358.1
June .....	W	W	366.7	2,663.1	488.0	3,151.1	3,517.9	-	3,520.2
July .....	W	W	349.2	2,581.8	427.5	3,009.4	3,358.5	-	3,364.0
August .....	W	W	374.5	2,726.1	398.1	3,124.2	3,498.7	-	3,515.3
September .....	W	W	343.6	2,705.3	547.4	3,252.6	3,596.2	-	3,617.4
October .....	W	W	346.1	2,630.1	442.6	3,072.7	3,418.8	-	3,453.4
November .....	47.1	W	342.5	2,571.9	482.3	3,054.1	3,396.6	-	3,445.7
December .....	W	W	309.1	2,461.7	531.1	2,992.8	3,301.9	-	3,400.4
<b>2004 Average .....</b>	<b>37.2</b>	<b>5.0</b>	<b>351.1</b>	<b>2,583.8</b>	<b>448.7</b>	<b>3,032.5</b>	<b>3,383.5</b>	<b>-</b>	<b>3,425.6</b>
<b>Wisconsin</b>									
January .....	W	262.4	84.0	2,370.0	210.7	2,580.8	2,664.7	W	2,945.5
February .....	W	205.2	94.1	2,207.9	209.2	2,417.1	2,511.2	W	2,730.3
March .....	W	44.5	75.2	2,368.3	77.5	2,445.8	2,521.0	W	2,569.5
April .....	W	9.9	67.6	2,557.1	67.3	2,624.5	2,692.1	W	2,703.8
May .....	W	6.9	93.7	2,351.7	102.2	2,453.9	2,547.6	W	2,556.8
June .....	W	6.4	109.6	2,472.6	157.4	2,630.0	2,739.6	W	2,751.5
July .....	W	6.8	117.6	2,338.5	177.2	2,515.6	2,633.2	W	2,643.0
August .....	W	14.7	110.9	2,381.7	164.8	2,546.5	2,657.4	W	2,674.4
September .....	W	18.8	101.3	2,478.5	190.3	2,668.9	2,770.1	W	2,793.0
October .....	W	44.4	142.0	2,468.9	200.9	2,669.8	2,811.7	W	2,864.4
November .....	5.9	112.1	121.1	2,353.5	225.0	2,578.4	2,699.6	W	2,819.0
December .....	W	249.0	105.5	2,309.2	205.9	2,515.1	2,620.5	W	2,887.2
<b>2004 Average .....</b>	<b>5.9</b>	<b>81.6</b>	<b>101.9</b>	<b>2,388.3</b>	<b>165.5</b>	<b>2,553.8</b>	<b>2,655.8</b>	<b>1.5</b>	<b>2,744.7</b>
<b>PAD District III</b>									
January .....	354.1	41.2	1,505.1	17,632.5	4,611.2	22,243.7	23,748.8	-	24,144.1
February .....	341.4	34.4	1,772.2	17,886.8	4,372.2	22,259.0	24,031.2	-	24,407.1
March .....	W	W	1,922.6	20,848.5	5,039.2	25,887.6	27,810.2	-	28,328.1
April .....	21.8	1.0	1,832.7	21,955.2	5,682.5	27,637.7	29,470.4	-	29,493.2
May .....	W	W	1,875.9	20,450.9	5,762.4	26,213.2	28,089.1	-	28,396.8
June .....	W	W	1,725.5	20,792.4	6,494.1	27,286.6	29,012.0	-	29,326.4
July .....	W	W	1,962.2	20,639.5	5,880.5	26,520.1	28,482.3	-	29,017.9
August .....	W	W	2,146.7	20,278.4	5,939.9	26,218.3	28,365.0	-	28,601.6
September .....	W	W	2,400.2	21,089.2	5,438.5	26,527.6	28,927.9	-	29,437.3
October .....	81.7	6.6	1,832.3	21,121.5	5,172.1	26,293.5	28,125.8	-	28,214.2
November .....	242.6	19.4	1,888.8	19,268.7	4,865.6	24,134.3	26,023.1	-	26,285.1
December .....	381.8	40.0	1,775.4	19,965.0	4,934.6	24,899.5	26,674.9	-	27,096.7
<b>2004 Average .....</b>	<b>319.5</b>	<b>13.2</b>	<b>1,886.4</b>	<b>20,166.4</b>	<b>5,351.8</b>	<b>25,518.2</b>	<b>27,404.6</b>	<b>-</b>	<b>27,737.3</b>

See footnotes at end of table.

**Table 50. Prime Supplier Sales Volumes of Distillate Fuel Oils and Kerosene by PAD District and State**

(Thousand Gallons per Day) — Continued

Geographic Area Month	Kerosene	No. 1 Distillate	No. 2 Distillate				No. 4 Fuel <sup>a</sup>	Total Distillate and Kerosene	
			No. 2 Fuel Oil	No. 2 Diesel Fuel		No. 2 Distillate			
				Low-Sulfur	High-Sulfur				Total
<b>Alabama</b>									
January .....	W	W	307.1	1,681.4	243.5	1,925.0	2,232.0	—	2,271.1
February .....	W	W	315.9	1,666.1	252.0	1,918.1	2,234.0	—	2,263.9
March .....	W	W	357.4	1,909.1	267.0	2,176.1	2,533.5	—	2,539.3
April .....	W	W	390.6	1,905.7	W	W	2,517.1	—	2,519.6
May .....	W	—	356.0	1,741.5	W	W	W	—	2,308.4
June .....	W	—	384.4	W	W	W	W	—	2,472.5
July .....	W	—	356.5	1,786.3	W	W	W	—	2,413.0
August .....	2.9	—	370.9	1,892.8	270.8	2,163.6	2,534.5	—	2,537.4
September .....	W	W	379.9	1,953.3	236.8	2,190.1	2,570.0	—	2,573.1
October .....	W	W	365.7	1,982.4	217.0	2,199.3	2,565.1	—	2,575.7
November .....	10.5	W	358.4	1,886.4	200.6	2,087.0	2,445.4	—	2,457.2
December .....	W	W	354.5	1,864.7	270.2	2,134.9	2,489.4	—	2,525.6
<b>2004 Average .....</b>	<b>W</b>	<b>W</b>	<b>358.1</b>	<b>1,842.6</b>	<b>242.3</b>	<b>2,084.9</b>	<b>2,443.0</b>	<b>—</b>	<b>2,455.2</b>
<b>Arkansas</b>									
January .....	5.6	1.5	21.6	1,485.7	489.0	1,974.7	1,996.3	—	2,003.3
February .....	4.6	0.4	35.8	1,550.2	W	W	1,848.4	—	1,853.4
March .....	W	W	35.4	1,807.2	538.8	2,346.0	2,381.4	—	2,382.3
April .....	W	—	31.7	1,708.3	W	W	W	—	2,550.5
May .....	W	—	41.1	1,573.1	W	W	W	—	2,438.3
June .....	W	W	22.8	1,875.8	1,043.0	2,918.7	2,941.6	—	2,942.1
July .....	W	W	22.9	1,715.8	986.9	2,702.8	2,725.7	—	2,727.9
August .....	W	W	21.0	1,660.8	1,007.7	2,668.5	2,689.5	—	2,689.9
September .....	W	—	56.7	1,730.0	W	W	W	—	2,711.4
October .....	W	W	23.3	1,587.1	689.5	2,276.6	2,299.9	—	2,302.2
November .....	3.2	W	14.5	1,461.2	575.3	2,036.6	2,051.1	—	2,054.8
December .....	4.5	1.0	18.1	1,451.3	643.5	2,094.8	2,112.9	—	2,118.4
<b>2004 Average .....</b>	<b>2.0</b>	<b>0.5</b>	<b>28.7</b>	<b>1,633.7</b>	<b>734.2</b>	<b>2,367.9</b>	<b>2,396.6</b>	<b>—</b>	<b>2,399.0</b>
<b>Louisiana</b>									
January .....	W	—	509.6	1,839.2	W	W	W	—	4,991.5
February .....	W	—	409.7	1,808.5	W	W	W	—	4,768.9
March .....	W	—	577.6	2,146.5	W	W	W	—	5,602.3
April .....	2.1	—	617.3	2,239.2	2,590.6	4,829.8	5,447.1	—	5,449.2
May .....	W	—	755.5	W	2,309.1	W	W	—	5,226.9
June .....	W	—	678.4	W	2,484.7	W	W	—	5,738.1
July .....	W	—	618.9	2,291.6	W	W	W	—	5,537.9
August .....	W	—	701.7	W	2,127.9	W	W	—	5,130.3
September .....	W	—	983.6	2,316.1	W	W	W	—	5,576.0
October .....	W	—	717.2	2,507.9	W	W	W	—	5,331.3
November .....	W	—	765.9	1,992.8	2,088.0	4,080.8	4,846.8	—	5,011.0
December .....	W	—	794.1	W	2,016.2	W	W	—	5,008.3
<b>2004 Average .....</b>	<b>W</b>	<b>—</b>	<b>678.0</b>	<b>W</b>	<b>2,215.6</b>	<b>W</b>	<b>W</b>	<b>—</b>	<b>5,282.0</b>
<b>Mississippi</b>									
January .....	W	W	73.4	1,398.2	W	W	1,763.8	—	1,775.1
February .....	W	W	105.8	1,501.1	388.4	1,889.5	1,995.2	—	2,001.4
March .....	W	W	163.6	1,694.2	W	W	2,329.7	—	2,332.0
April .....	4.6	—	137.0	1,780.4	643.5	2,424.0	2,560.9	—	2,565.5
May .....	W	—	130.3	1,633.0	W	W	W	—	2,209.0
June .....	W	—	124.8	1,643.6	W	W	W	—	2,302.2
July .....	W	—	W	1,559.6	W	W	W	—	2,261.4
August .....	W	—	182.6	1,518.3	W	W	W	—	2,268.6
September .....	W	—	191.0	W	W	W	W	—	2,246.4
October .....	4.6	—	110.5	1,494.9	W	W	2,004.1	—	2,008.7
November .....	8.6	W	112.8	1,511.5	356.1	1,867.6	1,980.4	—	1,989.0
December .....	W	W	57.2	W	W	W	1,919.4	—	1,928.7
<b>2004 Average .....</b>	<b>W</b>	<b>W</b>	<b>W</b>	<b>1,565.4</b>	<b>W</b>	<b>W</b>	<b>2,151.2</b>	<b>—</b>	<b>2,156.9</b>

See footnotes at end of table.

**Table 50. Prime Supplier Sales Volumes of Distillate Fuel Oils and Kerosene by PAD District and State**

(Thousand Gallons per Day) — Continued

Geographic Area Month	Kerosene	No. 1 Distillate	No. 2 Distillate					No. 4 Fuel <sup>a</sup>	Total Distillate and Kerosene
			No. 2 Fuel Oil	No. 2 Diesel Fuel			No. 2 Distillate		
				Low-Sulfur	High-Sulfur	Total			
<b>New Mexico</b>									
January .....	W	W	-	1,092.1	W	W	W	-	1,179.7
February .....	W	28.9	-	1,192.4	W	W	W	-	1,279.5
March .....	W	9.4	-	1,234.3	W	W	W	-	1,304.8
April .....	W	W	-	1,271.3	W	W	W	-	1,342.5
May .....	-	W	-	W	72.9	W	W	-	1,345.6
June .....	W	W	-	1,268.1	88.1	1,356.2	1,356.2	-	1,356.4
July .....	W	W	W	1,278.2	W	W	1,337.3	-	1,338.1
August .....	W	W	-	W	W	1,331.6	1,331.6	-	1,332.5
September .....	W	W	-	W	W	1,291.2	1,291.2	-	1,293.2
October .....	W	W	-	1,316.5	W	W	W	-	1,372.5
November .....	W	17.4	W	1,204.6	W	1,252.0	1,252.0	-	1,270.8
December .....	W	35.5	-	1,240.4	W	W	W	-	1,324.8
<b>2004 Average .....</b>	<b>W</b>	<b>11.0</b>	<b>W</b>	<b>W</b>	<b>W</b>	<b>W</b>	<b>W</b>	<b>-</b>	<b>1,311.8</b>
<b>Texas</b>									
January .....	W	W	593.4	10,136.0	1,175.2	11,311.1	11,904.5	-	11,923.3
February .....	W	W	905.0	10,168.5	1,145.1	11,313.6	12,218.7	-	12,240.0
March .....	W	W	788.6	12,057.3	1,308.5	13,365.8	14,154.4	-	14,167.5
April .....	W	W	656.1	13,050.4	1,347.0	14,397.3	15,053.5	-	15,065.9
May .....	W	W	592.9	12,358.8	1,905.8	14,264.6	14,857.5	-	14,868.6
June .....	W	W	515.0	11,888.2	2,099.1	13,987.3	14,502.3	-	14,515.2
July .....	W	W	775.4	12,008.0	1,946.6	13,954.6	14,730.0	-	14,739.7
August .....	W	W	870.5	11,846.9	1,912.0	13,758.9	14,629.4	-	14,642.9
September .....	W	W	788.9	12,258.4	1,976.6	14,235.0	15,024.0	-	15,037.1
October .....	16.0	-	615.6	12,232.6	1,759.6	13,992.2	14,607.8	-	14,623.8
November .....	54.8	W	637.1	11,212.2	1,598.1	12,810.3	13,447.4	-	13,502.3
December .....	W	W	551.5	12,027.2	1,552.3	13,579.5	14,131.0	-	14,190.8
<b>2004 Average .....</b>	<b>21.2</b>	<b>0.2</b>	<b>690.1</b>	<b>11,775.5</b>	<b>1,645.3</b>	<b>13,420.8</b>	<b>14,111.0</b>	<b>-</b>	<b>14,132.3</b>
<b>PAD District IV</b>									
January .....	W	521.6	W	5,013.6	W	W	5,914.3	W	6,441.5
February .....	4.5	387.5	W	5,278.8	W	W	6,304.3	-	6,696.3
March .....	2.0	152.2	W	5,790.0	W	W	6,952.1	-	7,106.3
April .....	1.5	38.2	W	6,204.1	W	W	7,349.9	-	7,389.6
May .....	1.5	26.9	12.0	5,741.6	992.5	6,734.2	6,746.1	-	6,774.5
June .....	W	W	27.6	6,343.1	1,061.5	7,404.6	7,432.2	-	7,459.7
July .....	0.4	34.7	W	6,496.6	W	W	7,681.5	-	7,716.6
August .....	3.2	W	W	6,398.0	W	W	7,775.1	W	7,815.2
September .....	3.1	78.9	W	6,523.2	W	W	7,898.1	-	7,980.1
October .....	W	163.5	W	6,083.9	W	W	7,242.8	W	7,411.3
November .....	8.4	357.8	W	5,687.3	998.9	6,686.3	6,794.9	W	7,161.2
December .....	9.8	491.6	W	5,577.7	W	W	6,671.3	-	7,172.6
<b>2004 Average .....</b>	<b>W</b>	<b>192.7</b>	<b>W</b>	<b>5,928.9</b>	<b>W</b>	<b>W</b>	<b>7,064.4</b>	<b>W</b>	<b>7,260.9</b>
<b>Colorado</b>									
January .....	W	W	6.2	W	W	1,655.9	1,662.1	-	1,755.6
February .....	3.6	67.1	W	1,555.6	W	W	1,818.8	-	1,889.5
March .....	1.5	28.2	W	1,790.5	W	W	2,060.5	-	2,090.2
April .....	0.6	8.4	W	1,804.4	W	W	2,078.5	-	2,087.6
May .....	0.5	4.5	3.6	W	W	1,908.3	1,911.9	-	1,917.0
June .....	0.6	4.2	W	1,813.2	W	W	2,082.1	-	2,086.8
July .....	W	W	3.9	1,891.3	252.0	2,143.3	2,147.2	-	2,151.5
August .....	W	W	16.1	W	W	2,197.9	2,214.0	-	2,220.6
September .....	1.5	9.4	16.2	W	W	2,126.4	2,142.5	-	2,153.4
October .....	3.5	28.4	17.7	W	W	2,108.5	2,126.2	-	2,158.1
November .....	6.8	82.5	5.5	1,694.0	278.8	1,972.8	1,978.3	-	2,067.6
December .....	7.2	92.8	4.2	W	W	1,876.5	1,880.7	-	1,980.7
<b>2004 Average .....</b>	<b>2.5</b>	<b>35.4</b>	<b>9.6</b>	<b>W</b>	<b>W</b>	<b>1,999.4</b>	<b>2,008.9</b>	<b>-</b>	<b>2,046.8</b>

See footnotes at end of table.

**Table 50. Prime Supplier Sales Volumes of Distillate Fuel Oils and Kerosene by PAD District and State**

(Thousand Gallons per Day) — Continued

Geographic Area Month	Kerosene	No. 1 Distillate	No. 2 Distillate				No. 4 Fuel <sup>a</sup>	Total Distillate and Kerosene	
			No. 2 Fuel Oil	No. 2 Diesel Fuel		No. 2 Distillate			
				Low-Sulfur	High-Sulfur				Total
<b>Idaho</b>									
January .....	W	W	-	628.0	178.1	806.1	806.1	-	915.5
February .....	-	72.3	W	W	W	W	858.2	-	930.6
March .....	-	23.6	W	W	W	W	938.8	-	962.4
April .....	-	6.3	W	732.3	W	W	1,005.7	-	1,012.0
May .....	-	8.0	W	W	W	W	874.3	-	882.3
June .....	-	9.4	W	678.7	W	W	885.6	-	895.0
July .....	-	7.7	W	860.0	W	W	1,151.7	-	1,159.4
August .....	W	W	W	735.5	W	W	1,021.2	-	1,029.8
September .....	W	W	W	835.9	W	W	1,150.8	-	1,171.0
October .....	W	W	W	759.9	W	W	1,029.4	-	1,063.9
November .....	-	62.2	W	673.1	161.3	834.3	837.0	-	899.2
December .....	W	W	-	660.6	182.4	843.0	843.0	-	933.9
<b>2004 Average .....</b>	<b>W</b>	<b>W</b>	<b>W</b>	<b>712.7</b>	<b>W</b>	<b>W</b>	<b>950.4</b>	<b>-</b>	<b>988.2</b>
<b>Montana</b>									
January .....	-	124.5	W	W	W	W	740.0	-	864.5
February .....	-	73.0	-	W	W	770.2	770.2	-	843.2
March .....	W	W	-	W	W	785.7	785.7	-	811.6
April .....	-	8.3	W	885.5	W	W	910.1	-	918.4
May .....	-	6.5	-	813.9	12.4	826.3	826.3	-	832.8
June .....	-	6.0	W	914.0	W	W	935.2	-	941.1
July .....	-	18.5	W	989.2	W	W	1,037.4	-	1,055.9
August .....	-	15.5	W	W	W	W	1,063.8	-	1,079.2
September .....	-	31.6	W	1,001.4	W	W	1,100.4	-	1,132.0
October .....	-	47.3	W	W	W	W	914.7	-	962.0
November .....	-	64.0	W	921.3	W	921.4	1,021.9	-	1,085.8
December .....	-	99.5	W	W	-	W	967.3	-	1,066.8
<b>2004 Average .....</b>	<b>W</b>	<b>W</b>	<b>W</b>	<b>W</b>	<b>W</b>	<b>W</b>	<b>922.8</b>	<b>-</b>	<b>966.2</b>
<b>Utah</b>									
January .....	W	87.3	-	1,172.1	249.0	1,421.1	1,421.1	W	1,510.3
February .....	W	W	-	1,289.5	270.8	1,560.3	1,560.3	-	1,638.1
March .....	W	W	-	1,340.0	301.9	1,641.9	1,641.9	-	1,667.4
April .....	W	W	-	1,466.5	324.6	1,791.1	1,791.1	-	1,794.0
May .....	W	W	-	1,383.6	244.5	1,628.1	1,628.1	-	1,631.1
June .....	W	W	-	1,458.3	352.1	1,810.4	1,810.4	-	1,813.1
July .....	W	W	-	1,420.2	353.7	1,773.9	1,773.9	-	1,775.5
August .....	W	4.7	-	1,480.5	380.6	1,861.1	1,861.1	W	1,866.3
September .....	W	W	-	1,462.9	385.0	1,847.9	1,847.9	-	1,854.9
October .....	W	W	-	1,293.4	241.6	1,535.1	1,535.1	W	1,549.0
November .....	W	42.3	-	1,109.2	265.6	1,374.9	1,374.9	W	1,418.7
December .....	W	W	-	1,212.2	290.2	1,502.3	1,502.3	-	1,588.1
<b>2004 Average .....</b>	<b>W</b>	<b>28.9</b>	<b>-</b>	<b>1,340.6</b>	<b>304.9</b>	<b>1,645.5</b>	<b>1,645.5</b>	<b>W</b>	<b>1,675.3</b>
<b>Wyoming</b>									
January .....	W	W	W	1,044.5	W	W	1,285.0	-	1,395.6
February .....	W	W	W	1,023.8	W	W	1,296.8	-	1,395.0
March .....	-	49.4	W	1,199.7	W	W	1,525.3	-	1,574.7
April .....	W	W	W	1,315.4	W	W	1,564.6	-	1,577.7
May .....	W	W	W	1,231.4	W	W	1,505.5	-	1,511.3
June .....	-	4.6	W	1,478.9	W	W	1,719.0	-	1,723.6
July .....	-	3.0	W	1,335.9	W	W	1,571.3	-	1,574.3
August .....	-	4.3	W	1,340.1	W	W	1,615.0	-	1,619.2
September .....	W	W	-	W	W	1,656.5	1,656.5	-	1,668.8
October .....	-	40.7	W	1,395.7	W	W	1,637.5	-	1,678.3
November .....	W	106.8	-	1,289.7	W	1,582.8	1,582.8	-	1,689.9
December .....	W	W	-	W	W	1,478.0	1,478.0	-	1,603.1
<b>2004 Average .....</b>	<b>W</b>	<b>W</b>	<b>W</b>	<b>1,272.9</b>	<b>W</b>	<b>W</b>	<b>1,536.7</b>	<b>-</b>	<b>1,584.4</b>

See footnotes at end of table.

**Table 50. Prime Supplier Sales Volumes of Distillate Fuel Oils and Kerosene by PAD District and State**

(Thousand Gallons per Day) — Continued

Geographic Area Month	Kerosene	No. 1 Distillate	No. 2 Distillate					No. 4 Fuel <sup>a</sup>	Total Distillate and Kerosene
			No. 2 Fuel Oil	No. 2 Diesel Fuel			No. 2 Distillate		
				Low-Sulfur	High-Sulfur	Total			
<b>PAD District V</b>									
January .....	W	526.1	W	15,265.3	W	W	18,284.2	W	18,994.8
February .....	W	416.1	W	15,886.2	W	W	18,888.4	W	19,436.2
March .....	W	353.0	W	17,526.4	W	W	20,673.4	W	21,128.4
April .....	W	141.4	W	17,778.1	W	W	20,670.4	W	20,827.5
May .....	W	64.9	341.4	17,930.5	2,866.5	20,797.0	21,138.5	W	21,216.2
June .....	W	52.3	419.5	19,032.2	3,307.3	22,339.5	22,759.0	W	22,826.2
July .....	W	47.3	W	18,363.0	W	W	22,196.5	W	22,250.0
August .....	W	57.2	W	18,249.5	W	W	21,905.1	W	21,968.4
September .....	W	155.9	W	19,611.2	W	W	23,222.7	W	23,398.6
October .....	W	210.7	W	18,239.7	W	W	20,973.0	W	21,211.3
November .....	18.0	338.4	189.2	17,500.3	2,320.9	19,821.3	20,010.5	W	20,369.6
December .....	W	386.3	W	17,182.7	W	W	20,395.9	W	20,817.0
<b>2004 Average .....</b>	<b>16.9</b>	<b>228.7</b>	<b>W</b>	<b>17,715.4</b>	<b>W</b>	<b>W</b>	<b>20,929.5</b>	<b>31.0</b>	<b>21,206.2</b>
<b>Alaska</b>									
January .....	-	330.2	W	42.9	332.6	375.5	W	W	977.2
February .....	-	331.4	W	44.0	427.5	471.5	W	W	1,001.8
March .....	-	W	W	W	485.1	W	628.6	W	1,029.7
April .....	-	112.2	297.3	W	W	166.6	463.9	-	576.1
May .....	-	40.5	W	20.6	W	W	W	-	W
June .....	-	37.8	W	32.9	W	W	804.0	-	841.8
July .....	-	W	375.8	26.0	W	W	W	-	1,083.5
August .....	-	W	W	W	W	379.7	W	-	937.5
September .....	-	W	295.5	25.8	W	W	W	-	967.6
October .....	-	145.9	213.5	W	178.1	W	W	-	W
November .....	-	W	182.1	34.3	149.9	184.2	366.3	-	575.4
December .....	-	240.0	185.3	W	111.7	W	W	-	W
<b>2004 Average .....</b>	<b>-</b>	<b>162.8</b>	<b>263.0</b>	<b>32.2</b>	<b>329.7</b>	<b>361.9</b>	<b>624.9</b>	<b>W</b>	<b>W</b>
<b>Arizona</b>									
January .....	W	W	-	1,977.3	71.8	2,049.1	2,049.1	-	2,057.5
February .....	W	W	-	1,879.1	139.8	2,018.9	2,018.9	-	2,026.9
March .....	-	W	-	2,082.2	W	W	W	-	2,226.1
April .....	W	W	-	1,863.8	133.4	1,997.2	1,997.2	-	1,997.8
May .....	-	W	-	1,996.0	W	W	W	-	2,174.2
June .....	-	W	-	2,154.9	W	W	W	-	2,347.1
July .....	-	-	-	1,994.9	175.3	2,170.2	2,170.2	-	2,170.2
August .....	-	W	-	2,197.3	W	W	W	-	2,317.3
September .....	-	W	-	2,199.9	W	W	W	-	2,306.7
October .....	-	W	-	2,123.4	W	W	W	-	2,232.4
November .....	-	W	-	2,147.6	W	2,245.7	2,245.7	-	2,250.7
December .....	W	W	-	2,072.1	100.0	2,172.0	2,172.0	-	2,181.4
<b>2004 Average .....</b>	<b>W</b>	<b>3.0</b>	<b>-</b>	<b>2,058.0</b>	<b>W</b>	<b>W</b>	<b>W</b>	<b>-</b>	<b>2,191.2</b>
<b>California</b>									
January .....	W	-	-	9,398.1	25.8	9,423.8	9,423.8	W	9,433.7
February .....	W	-	-	9,944.9	W	W	W	-	9,998.7
March .....	W	-	-	10,845.0	29.6	10,874.6	10,874.6	W	10,878.4
April .....	W	-	-	11,352.7	32.0	11,384.7	11,384.7	W	11,393.0
May .....	W	-	-	11,769.7	260.1	12,029.8	12,029.8	W	12,037.2
June .....	W	W	-	12,320.4	20.1	12,340.6	12,340.6	W	12,352.7
July .....	W	W	-	11,909.3	73.6	11,982.9	11,982.9	W	11,986.5
August .....	W	W	-	11,397.9	58.6	11,456.5	11,456.5	-	11,458.9
September .....	W	W	-	12,442.2	43.9	12,486.1	12,486.1	-	12,491.6
October .....	W	W	-	11,424.5	47.5	11,472.1	11,472.1	-	11,473.1
November .....	W	W	-	10,933.3	30.1	10,963.4	10,963.4	-	10,964.4
December .....	W	W	-	10,632.9	20.0	10,652.9	10,652.9	-	10,659.4
<b>2004 Average .....</b>	<b>W</b>	<b>W</b>	<b>-</b>	<b>11,198.2</b>	<b>57.7</b>	<b>11,256.0</b>	<b>11,256.0</b>	<b>W</b>	<b>11,261.6</b>

See footnotes at end of table.

**Table 50. Prime Supplier Sales Volumes of Distillate Fuel Oils and Kerosene by PAD District and State**

(Thousand Gallons per Day) — Continued

Geographic Area Month	Kerosene	No. 1 Distillate	No. 2 Distillate				No. 4 Fuel <sup>a</sup>	Total Distillate and Kerosene	
			No. 2 Fuel Oil	No. 2 Diesel Fuel		No. 2 Distillate			
				Low-Sulfur	High-Sulfur				Total
<b>Hawaii</b>									
January .....	-	W	-	136.9	W	W	W	-	W
February .....	-	W	-	134.8	W	W	W	-	W
March .....	-	W	-	137.3	W	W	W	-	W
April .....	-	-	-	W	W	839.8	839.8	-	839.8
May .....	-	W	-	139.5	W	W	W	-	W
June .....	-	W	-	162.6	W	W	W	-	1,093.3
July .....	-	W	-	148.7	W	W	W	-	W
August .....	-	W	-	150.6	W	W	W	-	W
September .....	-	W	-	172.3	W	W	W	-	W
October .....	-	W	-	112.3	W	W	W	-	W
November .....	-	W	-	144.6	W	W	W	-	W
December .....	-	W	-	134.9	W	W	W	-	W
<b>2004 Average .....</b>	<b>-</b>	<b>W</b>	<b>-</b>	<b>143.6</b>	<b>W</b>	<b>W</b>	<b>W</b>	<b>-</b>	<b>W</b>
<b>Nevada</b>									
January .....	W	W	-	763.5	38.5	802.0	802.0	W	W
February .....	W	W	-	741.1	36.5	777.6	777.6	W	W
March .....	W	W	-	802.5	42.9	845.4	845.4	W	W
April .....	-	W	-	841.2	41.8	883.1	883.1	W	887.4
May .....	-	W	-	792.8	51.0	843.8	843.8	W	847.4
June .....	-	W	-	856.4	53.7	910.1	910.1	W	913.2
July .....	-	-	-	813.2	48.8	862.0	862.0	W	W
August .....	-	-	-	882.3	43.8	926.1	926.1	W	W
September .....	W	W	-	817.3	75.2	892.5	892.5	W	W
October .....	-	W	-	895.3	48.8	944.2	944.2	W	949.3
November .....	-	W	-	778.8	42.9	821.7	821.7	W	826.2
December .....	-	W	-	769.2	44.5	813.7	813.7	W	819.9
<b>2004 Average .....</b>	<b>W</b>	<b>W</b>	<b>-</b>	<b>813.1</b>	<b>47.4</b>	<b>860.4</b>	<b>860.4</b>	<b>W</b>	<b>865.4</b>
<b>Oregon</b>									
January .....	23.9	58.3	-	1,313.2	625.1	1,938.2	1,938.2	-	2,020.4
February .....	20.6	27.8	-	1,304.4	722.3	2,026.7	2,026.7	-	2,075.1
March .....	W	11.2	-	1,540.3	W	W	W	-	2,154.0
April .....	W	W	-	1,583.6	667.9	2,251.5	2,251.5	-	2,273.4
May .....	W	W	-	1,403.2	539.5	1,942.8	1,942.8	-	1,960.1
June .....	W	W	-	1,600.0	762.7	2,362.7	2,362.7	-	2,367.2
July .....	W	W	-	1,550.2	637.1	2,187.3	2,187.3	-	2,194.6
August .....	W	W	W	W	720.5	W	2,352.4	-	2,355.4
September .....	W	W	W	1,692.8	W	W	2,480.9	-	2,500.9
October .....	18.0	30.5	W	W	NA	W	2,228.7	-	2,277.2
November .....	W	52.9	-	1,594.1	582.4	2,176.4	2,176.4	-	2,242.4
December .....	W	W	W	W	754.1	W	2,375.5	-	2,438.5
<b>2004 Average .....</b>	<b>10.1</b>	<b>23.4</b>	<b>W</b>	<b>1,530.7</b>	<b>W</b>	<b>W</b>	<b>2,204.5</b>	<b>-</b>	<b>2,238.0</b>
<b>Washington</b>									
January .....	W	W	W	1,633.6	W	W	2,635.2	-	2,765.9
February .....	W	W	W	1,837.9	W	W	2,704.2	-	2,754.4
March .....	W	W	W	W	875.6	W	2,957.6	-	2,980.1
April .....	W	W	W	1,955.2	W	W	2,850.3	-	2,860.0
May .....	W	W	W	1,808.8	W	W	2,622.5	-	2,630.6
June .....	-	8.7	W	1,905.0	W	W	2,902.0	-	2,910.7
July .....	-	7.7	W	1,920.8	W	W	2,849.7	-	2,857.4
August .....	W	W	W	2,026.4	W	W	3,017.6	-	3,030.1
September .....	W	W	W	2,260.9	W	W	3,285.0	-	3,309.0
October .....	W	W	W	2,048.5	W	W	2,923.1	-	2,960.5
November .....	W	69.2	W	1,867.7	837.9	2,705.6	2,712.8	-	2,786.3
December .....	W	W	W	1,938.1	W	W	3,323.9	-	3,420.0
<b>2004 Average .....</b>	<b>W</b>	<b>W</b>	<b>W</b>	<b>1,939.6</b>	<b>W</b>	<b>W</b>	<b>2,899.3</b>	<b>-</b>	<b>2,939.5</b>

Dash (-) = No data reported.

NA = Not available.

W = Withheld to avoid disclosure of individual company data.

<sup>a</sup> Includes No. 4 fuel oil and No. 4 diesel fuel.

Notes: Total Distillate = No. 1 Distillate + No. 2 Distillate + No. 4 Fuel Oil.

Note: Totals may not equal the sum of the components due to rounding.

Source: Energy Information Administration, Form EIA-782C, "Monthly Report of Prime Supplier Sales of Petroleum Products Sold for Local Consumption."

# Explanatory Notes

## The EIA-782 Survey

### Background

The EIA-782 surveys were implemented in 1983 to fulfill the data requirements necessary to meet Energy Information Administration (EIA) legislative mandates and user community data needs. The requirements include petroleum product price, market distribution, demand (or sales), and product supply data, which are needed for a complete evaluation of petroleum market performance. The EIA-782 series includes the Form EIA-782A, "Refiners'/Gas Plant Operators' Monthly Petroleum Product Sales Report"; Form EIA-782B, "Resellers'/Retailers' Monthly Petroleum Product Sales Report"; and Form EIA-782C, "Monthly Report of Prime Supplier Sales of Petroleum Products Sold for Local Consumption."

The Form EIA-782A collects refiner and gas plant operator monthly price and volume data at a State level on 14 petroleum products for various retail and wholesale marketing categories. The Form EIA-782B collects reseller/retailer monthly price and volume data at a State level for gasoline, No. 2 distillate, propane, and residual fuel. The Form EIA-782C collects prime supplier monthly volume data on 14 petroleum products. The EIA-782 forms were modified in October 1993 to reflect the changes in refined petroleum products arising out of the requirements of the Clean Air Act Amendments of 1990 (CAAA). The CAAA require that oxygenated gasoline be sold during the winter months in carbon monoxide nonattainment areas beginning October 1, 1992. They require that reformulated gasoline be sold in ozone nonattainment areas beginning January 1, 1995. Beginning October 1, 1993, diesel fuel sold for on-highway use must be low-sulfur diesel fuel (i.e., diesel fuel containing less than or equal to 0.05 percent sulfur). As a result of these environmental regulations, gasoline data collected on the EIA-782 forms were divided into *conventional*, *oxygenated*, and *reformulated* categories. Diesel fuel sales were separated into low- and high-sulfur categories. The wholesale gasoline categories on the EIA-782A and EIA-782B

forms were also modified to include *dealer tank wagon*, *rack*, and *bulk sales*. The retail categories for propane on the EIA-782A and EIA-782B were expanded to include *residential*, *commercial/institutional*, *industrial*, *sales through company-operated retail outlets*, *petrochemical*, and *other end user sales*. Beginning with January 2004, the collection of naphtha-type jet fuel on the EIA-782C was eliminated due to declining sales.

### Discussion of Sample Design

The Form EIA-782A is sent to a census of refiners and gas plant operators. Respondents are selected with certainty due to their small number and because of the relative size of their sales volume.

The Form EIA-782B is sent to a scientifically selected sample of motor gasoline resellers, and distillate, propane, and residual fuel oil resellers and retailers. The Form EIA-863, "Petroleum Product Sales Identification Survey," served as the basis of the sampling frame of dealers. Information obtained from the Form EIA-863 is supplemented with information from the Form EIA-821, "Annual Fuel Oil and Kerosene Sales Report." The sales volumes obtained from these surveys are used to assign measures of size for sampling. Dealers comprising 5 percent or more of sales in a State were selected with certainty. The remaining units on the frame were each assigned a probability of selection. In this design, the probability was based on the size of the company, as determined by their sales volume, relative to the total for all companies for each geographic area and type-of-sale classification relevant for that company. In addition, a random number between 0 and 1 was assigned to each company. The companies were then ordered by the ratio of the random number minus the random number times the probability to the probability minus the random number times the probability  $(r-rp)/(p-rp)$ . The first 2,200 companies in this ordering were then selected for the sample. The non-certainty companies were then post-stratified within each geographic/type-of-sale category by their volume. The sample weights, the inverse of the probabilities, were multiplied by the sample expectation



adjustment which was the ratio of the sum of the probabilities of selection for all frame units in the stratum to the actual sample size of the stratum.

The geographic areas were defined as (a) the 24 States in which No. 2 distillate was a significant heating source and 50 States and the District of Columbia for residual and motor gasoline, (b) the 25 States in which propane was a significant energy source, or as (c) the PAD Districts for districts where not all State estimates are provided. The type-of-sale classifications were retail and resale for motor gasoline and residual fuel oil, and residential and nonresidential retail and wholesale for distillate and propane. Four volume-of-sales strata (certainty, zero, low, and high) were defined with volume boundaries differing by State, sales type, and product.

The design of the EIA-782B sample was based on ten target variables: total retail motor gasoline, total wholesale motor gasoline, residential No. 2 fuel oil, other retail No. 2 fuel oil, total wholesale No. 2 fuel oil, residential propane, total other retail propane, wholesale propane, total retail residual fuel oil, and total wholesale residual fuel oil. A sample size of 2,200 was expected to yield a median level of accuracy for each target variable of volume coefficients of variation (CV) of 15 percent for No. 2 distillate and 10 percent for the other products, determined at the publishable State level (24 States for distillate, 25 for propane, 50 States and the District of Columbia for motor gasoline and residual). Studies on the relationship of volume CV to price CV have shown that this will produce price CVs of less than 1 percent. The reliability of current month estimates will vary from these goals due to the deterioration of the frame over time and the changing distributions of price and volume.

Prior to March 1997, the sample design was a linked stratified sample. Within each product, sales type, and geographic area, companies were stratified by the size of the company as determined by their sales volumes. The samples resulting from the separate stratification schemes were combined by means of joint linked selection to yield a sample size of approximately 3,500 companies. Prior to October of 1993, the sample design, the survey sample, and the survey form did not include propane.

The Form EIA-782C was sent to all prime suppliers of any of the selected products on the EIA-782C. A prime supplier is a firm that produces, imports, or transports any of the selected petroleum products across State boundaries and local marketing areas

and sells the product to local distributors, local retailers, or end users. They were selected with certainty due to their small number and the relative size of their sales volumes.

## Discussion of the Sampling Frame

The EIA-782A survey consists of a census of respondents who either directly or indirectly control a refinery or gas plant facility. The EIA-782A form collects sales data on 14 refined petroleum products. Currently, 100 companies respond to the EIA-782A survey.

The EIA-863 data base provided the sampling frame for the EIA-782B survey. The Form EIA-863, "Petroleum Product Sales Identification Survey," was mailed to approximately 27,000 companies in January 2003, in order to collect 2002 State-level sales volume data for No. 2 distillate, residual, and motor gasoline. The No. 2 distillate data were further identified by residential/nonresidential end-use and non-end-use sales, while the residual and motor gasoline data were identified by end-use and non-end-use sales. The mailing list for the EIA-863 survey was constructed by merging and unduplicating the previous master frame file and approximately 59 State and commercial lists.

Data from the 2002 EIA-821, "Annual Fuel Oil and Kerosene Sales Report" survey were merged with data from the EIA-863 survey to yield a combined file. A transformed and edited version of this file was created to form the sample file used to design and select the EIA-782B sample.

NOTE: Service stations and smaller truck stops selling No. 2 diesel fuel were specifically included in this frame update. Therefore, the EIA-782B end-use category, "sales through company outlets," does incorporate all sales of No. 2 distillate.

The EIA-782C survey consists of a census of suppliers who produce, import, or transport any of the 14 refined petroleum products listed on the form across State boundaries and local marketing areas, and who sell the product to local distributors, local retailers, or end users. Currently, 170 firms respond to the EIA-782C survey.



## Reliability of Data

There are two types of errors possible in an estimate based on a sample survey: sampling and nonsampling. Sampling errors occur because observations are made only on a sample, not on the entire population. Non-sampling errors can be attributed to many sources in the collection and processing of data. The accuracy of survey results is determined by the joint effects of sampling and nonsampling errors.

## Measures of Sampling Variability

Tables 14 through 18, 31 through 34, and 38 through 41 utilize a sample of nonrefiners and, therefore, have sampling error. The remainder of the tables published are based on census data; therefore, there is no error due to sampling. The particular sample used for the EIA-782B is one of a large number of all possible samples that could have been selected using the same design. Estimates derived from the different samples would differ from each other. The average of these estimates would be close to the estimate derived from a complete enumeration of the population (a census), assuming that a complete enumeration has the same nonsampling errors as the sample survey.

The sampling error, or standard error of the estimate, is a measure of the variability among the estimates from all possible samples of the same size and design and, thus, is a measure of the precision with which an estimate from a particular sample approximates the results of a complete enumeration.

## Nonsampling Errors

Nonsampling errors can be attributed to many sources: (1) inability to obtain complete information about all cases in the sample (i.e., nonresponse), (2) response errors, (3) definitional difficulties, (4) differences in the interpretation of questions, (5) mistakes in recording or coding the data obtained, and (6) other errors of collection, response, coverage, and estimation for missing data. These nonsampling errors also occur in complete censuses.

Although no direct measurement of the biases due to nonsampling errors can be obtained, precautionary steps were taken in all phases of the frame development and data collection, processing, and tabulation processes, in an effort to minimize their influence. In addition, the close cooperative consultation between EIA and the EIA-782 survey respondents and data

users results in a more accurate information gathering and reporting process.

## Imputation and Estimation

Survey data gathered from the respondents invariably contain incomplete reporting, nonresponse, and values that fail editing. These missing data are estimated, or imputed for, as follows. First, for all survey units, the previous month's reported value and the previous month's predicted value are weighted together to yield a predicted value for the current month. The sum of the weighted, predicted values for nonrespondents in the current month is then multiplied by a chain link multiplier (the ratio of the sum of the weighted, reported values for respondents in the current month to the sum of the weighted, predicted values for respondents in the current month). The resulting estimate for nonreported values is then added to the reported values. That is,

$$\hat{V}_t = \sum_{R,h} W_{i,h}^* V_{i,h,t} + \sum_{NR,h} W_{j,h}^* V'_{j,h,t}$$

and similarly

$$\hat{Q}_t = \sum_{R,h} W_{i,h}^* V_{i,h,t} P_{i,h,t} + \sum_{NR,h} W_{j,h}^* V'_{j,h,t} P'_{j,h,t}$$

where

$$V'_{j,h,t} = \frac{\sum_{R,h,PADD} W_{i,h}^* V_{i,h,t}}{\sum_{R,h,PADD} W_{i,h}^* \tilde{V}_{i,h,t}} \tilde{V}_{j,h,t}$$

$$P'_{j,h,t} = \frac{\sum_{R,h,PADD} P_{i,h,t}}{\sum_{R,h,PADD} \tilde{P}_{i,h,t}} \tilde{P}_{j,h,t}$$

and,

$$W_{i,h}^* = \frac{\sum_{i=1}^{N_h} i}{n_h} (W_{i,h})$$

$W_{i,h}$  = the weight for company  $i$  in stratum  $h$ . For resellers/retailers responding to EIA-782B,  $W_{i,h}$  is inversely proportional to the probability of inclusion. For all certainty units  $W_{i,h} = 1$ . The certainty units are all respondents to the EIA-782A, the

EIA-782C, and the units selected with certainty for the EIA-782B.

$N_h$  = total number of population units in stratum h,

$n_h$  = number of sampled units in stratum h,

$\sum_{R,h}$  = summation across current month respondents i, all strata

$\sum_{NR,h}$  = summation across current month nonrespondents j, all strata

$V_{i,h,t}$  = current month (t) reported volume for company i, in stratum h

$P_{i,h,t}$  = current month (t) reported price for company i, in stratum h

$\hat{V}_t$  = current month (t) estimated total volume,

$\hat{Q}_t$  = current month (t) estimated total revenue,

$\tilde{V}_{i,t}$  = current month (t) predicted volume for company i, respondent,

$\tilde{P}_{i,t}$  = current month (t) predicted price for company i, respondent,

$$\tilde{V}_{i,t} = \alpha V'_{i,t-1} + (1 - \alpha) V_{i,t-1}$$

$$\tilde{P}_{i,t} = \alpha P'_{i,t-1} + (1 - \alpha) P_{i,t-1}$$

where

$V_{i,t-1}$  = previous month (t-1) reported volume for company i,

$P_{i,t-1}$  = previous month (t-1) reported price for company i,

$\alpha$  = constant between 0 and 1, set by form, product, type of sale and price or volume,

and

$$\hat{P}_t = \frac{\hat{Q}_t}{\hat{V}_t}$$

the resulting estimate of price at the published level for month t.

Multiple product data collection and linked sample selection yield two types of respondents: basic and supplemental. Both types are used for imputation, estimation, and standard errors.

The variance estimate is :

$$VAR(\hat{P}_t) = \frac{1}{\hat{V}_t^2} \sum_k N_k^2 n_k (1 - f_k) \frac{M_k}{(\sum_i W_{ik})^2}$$

where

$N_k$  = the number of population units in group k,

$n_k$  = the number of basic and volunteer respondents in group k,

$W_{ik}$  = the sampling weight for respondent i in group k,

$$f_k = \frac{n_k}{N_k}$$

and  $\hat{P}_t$  and  $\hat{V}_t$  are previously defined.

The term  $M_k$  is computed as follows:

$$M_k = \frac{\sum_i (M_{ik})^2}{n_k - 1}$$

where

$$M_{ik} = W_{ik} V_{ik} D_{ik} - \frac{W_{ik}}{(\sum_i W_{ik})} \times (\sum_i W_{ik} V_{ik} D_{ik})$$

and

$$D_{ik} = P_{ik} - \hat{P}_t$$

$V_{ik}$  = reported volume for respondent i in group k

$P_{ik}$  = reported price for respondent i in group k.

## Data Continuity

When the EIA-782 series was implemented in 1983, it replaced prior surveys that had been used to meet the Energy Information Administration's data requirements. The Form EIA-782A replaced the refiner and gas plant operator portions of the Form EIA-460, "Petroleum Industry Monthly Report for Product Prices"; and Form EIA-9A, "No. 2 Distillate Price Monitoring Report"; the Form EIA-782B replaced the nonrefiner portions of the Form EIA-460 and Form EIA-9A; and the Form EIA-782C replaced Form EIA-25, "Prime Supplier's Monthly Report."

Since the transition from the EIA-460, the EIA-9A, and the EIA-25 to the EIA-782 took place over a period of 4 months, rather than occurring at one time, it was possible to compare data from the predecessor surveys with data from the new survey during the transition period for some data elements. This comparative analysis yielded adjustment factors which reflected the estimated overall effect of the changes.

These adjustment factors were applied to the appropriate predecessor survey prices to yield a backcast estimate. A complete description of the estimation of historical data prior to January 1983 is contained in the feature article of the December 1983(3) issue of the PMM.

The backcast price estimation employed the predecessor survey published price as the initial approximation. The initial approximation, however, frequently represented less aggregated product categories and more aggregated seller/sales categories. Therefore, more comparable product categories were formed by volume weighting the disaggregated predecessor survey product prices. For the EIA-9A, comparable categories were formed by subtracting from the price the average taxes reported. Comparable seller/sales categories were formed by multiplying the predecessor price by the ratio of the EIA-782 price for the category to be estimated divided by the volume weighted prices for the aggregate of the EIA-782 categories most comparable to the predecessor category. That is,

$$\hat{P}_{460,i} = \hat{P}_{460,j} \frac{\hat{P}_{782,i}}{\hat{P}_{782,j}}$$

where i represents the EIA-782 category to be backcast and j represents the most similar category on the predecessor survey.

The backcast price series were estimated by multiplying the estimate for the previous time period from the predecessor survey by an adjustment factor:

$$\hat{P}_{782,i,t} = \hat{P}_{Predecessor,i,t} \times (Adjustment\ Factor)$$

where t = reference month.

Adjustment factors were computed by dividing the EIA-782 December price by the derived December predecessor price for comparable categories:

$$Adjustment\ Factor = \frac{\hat{P}_{782,i,December}}{\hat{P}_{Predecessor,i,December}}$$

The EIA-782 December 1982 price for all respondents had to be estimated since not all of the EIA-782 respondents were reporting in December. This estimate was based on the average of the ratios of the prices for the December respondents to the prices for all respondents in January, February, and March of 1982. That is,

$$\hat{P}_{782,i,December} = \hat{P}_{782,i,r,December} \frac{\sum_m \frac{\hat{P}_{782,i,r,m}}{\hat{P}_{782,i,m}}}{3}$$

where r = respondents who reported in the December reference month and m = the months of January, February, and March.

Starting with the September 1990 final estimates, prices published are derived using the sample described under "Discussion of Sample Design." Prices published for January 1984 through August 1990 were derived using different samples and slightly different designs (refer to the 1987 PMA for a further description). Also, the monthly price estimates from January through December 1983 were derived using another sample design (see the December 1983(3) issue of the PMM). Therefore, there may be some minor discontinuity in price estimates between August 1988 and September 1988 and between December 1983 and January 1984.

## Collection Methods

Survey data are collected by mail every month. It is mandatory for each respondent to submit completed forms to EIA within the specified time allotted. For the EIA-782A and B, completed forms must be submitted no later than 30 calendar days after the close of

**Table EN1. Federal and State Motor Fuels Taxes<sup>1</sup>  
(Cents per Gallon)**

	Motor Gasoline	Diesel Fuel	Gasohol		Motor Gasoline	Diesel Fuel	Gasohol
Federal <sup>2</sup> . . . . .	18.40	24.40	13.20	Mississippi <sup>4</sup> . . . . .	18.40	18.40	18.40
Average State Tax . . . . .	20.63	21.08	20.50	Missouri <sup>4</sup> . . . . .	17.00	17.00	17.00
				Montana <sup>4</sup> . . . . .	27.00	27.75	27.00
Alabama <sup>4</sup> . . . . .	18.00	19.00	18.00	Nebraska . . . . .	24.80	24.80	24.80
Alaska . . . . .	8.00	8.00	8.00	Nevada <sup>4</sup> . . . . .	23.00	27.00	23.00
Arizona . . . . .	18.00	18.00	18.00	New Hampshire . . . . .	19.50	19.50	19.50
Arkansas . . . . .	21.50	22.50	21.50	New Jersey <sup>3</sup> . . . . .	10.50	13.50	10.50
California <sup>3,4</sup> . . . . .	18.00	18.00	18.00	New Mexico . . . . .	18.90	19.90	18.90
Colorado . . . . .	22.00	20.50	22.00	New York <sup>3,4</sup> . . . . .	22.60	20.85	22.60
Connecticut <sup>3</sup> . . . . .	25.00	26.00	24.00	North Carolina . . . . .	24.60	24.60	24.60
Delaware . . . . .	23.00	22.00	23.00	North Dakota . . . . .	21.00	21.00	21.00
District of Columbia . . . . .	20.00	20.00	20.00	Ohio . . . . .	26.00	26.00	26.00
Florida <sup>4</sup> . . . . .	14.30	27.00	14.30	Oklahoma . . . . .	17.00	14.00	17.00
Georgia <sup>3,4</sup> . . . . .	7.50	7.50	7.50	Oregon <sup>4</sup> . . . . .	24.00	24.00	24.00
Hawaii <sup>3,4</sup> . . . . .	16.00	16.00	16.00	Pennsylvania . . . . .	26.20	31.20	26.20
Idaho . . . . .	25.00	25.00	22.50	Rhode Island . . . . .	30.00	30.00	30.00
Illinois <sup>3,4</sup> . . . . .	19.00	21.50	19.00	South Carolina <sup>4</sup> . . . . .	16.00	16.00	16.00
Indiana <sup>3</sup> . . . . .	18.00	16.00	18.00	South Dakota . . . . .	22.00	22.00	20.00
Iowa <sup>3</sup> . . . . .	20.50	22.50	19.00	Tennessee . . . . .	21.00	18.00	21.00
Kansas . . . . .	24.00	26.00	24.00	Texas . . . . .	20.00	20.00	20.00
Kentucky . . . . .	17.40	14.40	17.40	Utah . . . . .	24.50	24.50	24.50
Louisiana . . . . .	20.00	20.00	20.00	Vermont . . . . .	20.00	26.00	20.00
Maine . . . . .	25.20	26.30	25.20	Virginia <sup>3</sup> . . . . .	17.50	16.00	17.50
Maryland . . . . .	23.50	24.25	23.50	Washington <sup>4</sup> . . . . .	28.00	28.00	28.00
Massachusetts . . . . .	21.00	21.00	21.00	West Virginia . . . . .	25.35	25.35	25.35
Michigan <sup>3</sup> . . . . .	19.00	15.00	19.00	Wisconsin . . . . .	29.10	29.10	29.10
Minnesota . . . . .	20.00	20.00	20.00	Wyoming . . . . .	14.00	14.00	14.00

<sup>1</sup> This figure lists rates of general application (including, but not limited to, excise taxes, environmental taxes, special taxes, and inspection fees), exclusive of county and local taxes. Rates are also exclusive of any State taxes based on gross or net receipts. The State rates are effective July 1, 2004.

<sup>2</sup> The Federal tax on motor gasoline and diesel fuel increased to 18.4 and 24.4 cents, respectively, on October 1, 1997. The Federal tax on gasohol increased to 13.2 cents on January 1, 2003.

<sup>3</sup> Additional State taxes are levied as follows: California: 7.25 percent sales tax; Connecticut: 5 percent gross earnings tax; Georgia: 3 percent Second Motor Fuel Tax and 1 percent sales and use tax; Hawaii: 4 percent gross income tax; Illinois: 6.25 percent sales tax (suspended for the period beginning July 1, 2000, and ending December 31, 2000); Indiana: 6 percent sales tax (suspended for the period between July 1, 2000 and September 15, 2000); Iowa: 1 cent per gallon Environmental Protection Charge; Michigan: 6 percent sales tax; New Jersey: gross receipts tax of 4 cents per gallon for on-highway use fuels; New York: 4.25 percent State sales tax in addition to Local sales taxes; Virginia: 2 percent sales tax in areas where mass transit systems exist.

<sup>4</sup> Local option taxes (LOTS) are allowed. In Florida, the State assesses a State Comprehensive Enhanced Transportation System (SCETS) tax on gasoline which is two-thirds of each county's rate. In addition, the State collects a "ninth cent tax" and a second local tax. These taxes add an average of 13.2 cents to the gasoline State tax. In Hawaii, LOTS are as follows: Honolulu: 16.5 cents per gallon; Maui: 18.0 cents per gallon; Hawaii: 8.8 cents per gallon; Kauai: 13.0 cents per gallon. In Nevada, additional county taxes on gasoline range from 5 to 10 cents per gallon.

**Table EN 2. U.S. Postal Two-Letter State Abbreviations**

State Code	State	State Code	State	State Code	State
AL	Alabama	KY	Kentucky	ND	North Dakota
AK	Alaska	LA	Louisiana	OH	Ohio
AZ	Arizona	ME	Maine	OK	Oklahoma
AR	Arkansas	MD	Maryland	OR	Oregon
CA	California	MA	Massachusetts	PA	Pennsylvania
CO	Colorado	MI	Michigan	RI	Rhode Island
CT	Connecticut	MN	Minnesota	SC	South Carolina
DE	Delaware	MS	Mississippi	SD	South Dakota
DC	District of Columbia	MO	Missouri	TN	Tennessee
FL	Florida	MT	Montana	TX	Texas
GA	Georgia	NE	Nebraska	UT	Utah
HI	Hawaii	NV	Nevada	VT	Vermont
ID	Idaho	NH	New Hampshire	VA	Virginia
IL	Illinois	NJ	New Jersey	WA	Washington
IN	Indiana	NM	New Mexico	WI	Wisconsin
IA	Iowa	NY	New York	WV	West Virginia
KS	Kansas	NC	North Carolina	WY	Wyoming

each reference month. For the EIA-782C, completed forms must be submitted no later than 20 calendar days after the close of the reference month. Telephone follow-up calls to nonrespondents begin the day after the established due date in order to collect all outstanding data. Late submissions and resubmissions are processed when received.

### Data Processing

As EIA-782 forms are received, they are logged into an automated Survey Control File which maintains monthly status codes for each company. The data are reviewed manually and then entered onto the computer files. They are then processed through an automated edit program which detects missing data, inconsistent prices, volumes and prices that significantly differ from those previously reported by the company, and outlying values that will affect published estimates. Data that fail the edits are resolved through telephone calls to the data reporters, and corrections and verification codes are entered onto the computer files. Statistical reports, including publication tables, are then generated using only acceptable and verified data.

### Nondisclosure

The data contained in this publication are subject to statistical nondisclosure procedures. The objective of the disclosure-avoidance procedures, as stated in the Energy Information Administration Standard 88-05-06, Subject: "Nondisclosure of Company Identifiable Data in Aggregate Cells," is to ensure that confidential, company-identifiable data are not disclosed in tables where "company specific responses may be proprietary and prohibited from public disclosure by 18 U.S.C. 1905." Statistics representing data aggregated from fewer than three companies or that are dominated by input from one or two companies are withheld. EIA identifies cells that are sensitive according to these criteria by applying a statistical formula to the data contained in each cell to determine if a few companies "dominate" the cell.

If a cell is sensitive, the data in that cell are suppressed and a "W" is placed in the publication cell. Also, since many tables include row or column totals, some nonsensitive data cells have been suppressed to prevent the reader from calculating the suppressed numbers by simply subtracting the published numbers from the total.



## Relationship of Refiner and Prime Supplier Sales Volumes

The refiner sales volumes collected on the EIA-782A are related to the prime supplier sales volumes collected on the EIA-782C, but conceptual differences exist that cause variations between these data. In general, EIA-782A volumes are intended to reflect *refiner sales* of petroleum products into *all secondary and tertiary markets*, while EIA-782C volumes are designed to measure *prime supplier sales* into only the *local markets of final consumption*. Specifically:

The reporting universe for the EIA-782C survey is significantly larger than that of the EIA-782A. While nearly all refiners and gas plant operators report on both surveys (a small number do not qualify as prime suppliers), some large, inter-State distributors and retailers, as well as some importers, report only on the EIA-782C.

EIA-782A respondents are asked only to exclude sales to other refiners (that is, other respondents that comprise the primary market), while EIA-782C respondents are asked to exclude sales to any company that is not a local distributor, local retailer, or end user (DRE). Therefore, EIA-782C respondents are asked not only to exclude sales to refiners, but also to most large inter-State resellers, importers, traders, and retailers who transport products across State boundaries.

The EIA-782A is designed to gather data on the sales of selected petroleum products made in each State, regardless of where the products are physically located or will be consumed. In contrast, the EIA-782C is designed to collect data reflecting only delivered sales of selected petroleum products into those States where the products are expected to be locally consumed.

Consequently, EIA-782A and EIA-782C volumetric data generally vary at national, regional, and State levels. In particular, differences are expected in States and regions in which major supply origination, pipeline distribution, or transfer points are located. In these States, large volumes of products may change hands many times, often for eventual shipment outside the State. Since the EIA-782C is intended to measure only those sales into the final local markets of consumption (sales to DREs), all preceding sales are excluded. Furthermore, sales by EIA-782C respondents are reported wherever the product was delivered, which may differ from the State where title transferred. In contrast, the EIA-782A reflects all

sales made to secondary resellers, wherever title transfers.

Additionally, the EIA-782C reflects imports by firms that are neither refiners nor gas plant operators, that would not be measured on the EIA-782A unless they were transferred to a distribution chain. This mostly affects regions with a high level of product imports, such as the New England or Mid-Atlantic States.

Therefore, States with major refining areas, such as Texas or California, generally show higher volumes on the EIA-782A survey than the EIA-782C survey, since some of the volumes reported on the EIA-782A are excluded on the EIA-782C or are reported in different States. Conversely, net consuming States (e.g., most PAD District I and PAD District II States) may show larger prime supplier sales on the EIA-782C due to inter-State movements or imports by resellers and/or differences in State of delivery versus title transfer. However, this may be partially or entirely offset by some refiners reporting larger sales volumes on the EIA-782A than on the EIA-782C (due to fewer exclusions taken on the EIA-782A).

In summary, caution should be exercised when comparing sales volumes between refiners and prime suppliers. Whereas EIA-782A data reflect the marketing of products by refiners to non-refiners where the sale occurs, EIA-782C data reflect prime supplier sales to local distributors, local retailers, and end users where the product is delivered. Therefore, the EIA-782A and EIA-782C surveys differ by the respondents reporting (refiners versus prime suppliers), the types of sales reported (sales to non-refiners versus sales to DREs), and the location of the reported sales (point of title transfer versus destination of the sale).

## Revision Error

The petroleum product price and volume data shown for the current month are preliminary. These numbers may be revised in the next month's publication based on data received late or revisions received. For example, if the latest data shown are for the month of February, the February data are preliminary and the January data may have been revised due to the receipt of late or revised data. The data are final upon publication in the *Petroleum Marketing Annual* (PMA). In the above example, the difference between the January data when they appear in the *Petroleum Marketing Monthly* (PMM) and when they appear in the PMA is called the revision error. The amount of

**Table EN3. Revision Error in Selected 2004 U.S. Average Price Data**  
(Cents per Gallon Excluding Taxes)

Date	Refiner/Reseller Unleaded Regular Sales to End Users			No. 2 Distillate Sales to Residential Customers			Residual Fuel Oil Sales to End Users		
	PMM	Final	Difference	PMM	Final	Difference	PMM	Final	Difference
January . . . . .	114.1	114.1	0.0	141.7	141.9	0.2	70.6	70.6	0.0
February . . . . .	121.3	121.5	0.2	143.2	143.9	0.7	69.1	69.1	0.0
March . . . . .	128.9	129.2	0.3	141.3	141.8	0.5	65.8	65.8	0.0
April . . . . .	135.1	135.6	0.5	141.1	141.8	0.7	67.6	67.6	0.0
May . . . . .	153.0	153.3	0.3	142.0	142.8	0.8	72.4	72.6	0.2
June . . . . .	149.9	150.1	0.2	140.8	140.8	0.0	73.3	73.4	0.1
July . . . . .	144.3	144.5	0.2	142.9	143.2	0.3	70.2	70.2	0.0
August . . . . .	141.9	141.9	0.0	149.8	150.0	0.2	71.8	72.0	0.2
September . . . . .	141.6	141.7	0.1	159.8	159.7	-0.1	74.0	74.1	0.1
October . . . . .	155.2	155.2	0.0	180.5	180.7	0.2	81.2	81.3	0.1
November . . . . .	150.9	151.2	0.3	182.6	182.8	0.2	80.2	80.3	0.1
December . . . . .	136.8	136.8	0.0	179.2	179.2	0.0	74.3	74.4	0.1

Sources: PMM data are from Tables 15, 31, and 42 of the *Petroleum Marketing Monthly*. Final data are from Tables 15, 31, and 42 of the *Petroleum Marketing Annual*, 2004.

**Table EN4. Revision Error in Selected 2004 Refiner Sales Volume Data**  
(Million Gallons)

Date	Motor Gasoline Sales for Resale			No. 2 Distillate Sales for Resale			Residual Fuel Oil Sales to End Users		
	PMM	Final	Percent Change	PMM	Final	Percent Change	PMM	Final	Percent Change
January . . . . .	286.8	287.3	0.2	130.6	130.7	0.1	10.9	11.0	0.9
February . . . . .	293.8	293.8	0.0	131.4	131.4	0.0	11.2	11.3	0.9
March . . . . .	308.5	308.5	0.0	135.5	135.5	0.0	10.9	11.0	0.9
April . . . . .	316.5	316.3	-0.1	136.8	137.1	0.2	10.7	10.8	0.9
May . . . . .	323.8	320.8	-0.9	130.2	129.2	-0.8	10.0	9.7	-0.3
June . . . . .	332.1	329.4	-0.8	137.1	136.2	-0.7	10.6	10.1	-4.7
July . . . . .	333.6	331.2	-0.7	132.5	131.2	-1.0	10.1	9.6	-5.0
August . . . . .	334.7	331.8	-0.9	135.0	134.6	-0.3	9.1	8.7	-4.4
September . . . . .	319.6	317.1	-0.8	140.5	139.8	-0.5	9.2	8.9	-3.3
October . . . . .	319.1	315.7	-1.1	139.7	138.4	-0.9	9.0	8.6	-4.4
November . . . . .	310.9	307.9	-1.0	141.0	139.8	-0.9	11.3	10.7	-5.3
December . . . . .	338.4	335.7	-0.8	149.4	148.7	-0.5	12.7	11.9	-6.3

Sources: PMM data are from Tables 7, 46, and 47 of the *Petroleum Marketing Monthly*. Final data are from Tables 7, 46, and 47 of the *Petroleum Marketing Annual*, 2004.

**Table EN5. Revision Error in Selected Volumes of 2004 Prime Supplier Sales Data**  
(Million Gallons)

Date	Total Motor Gasoline			Total No. 2 Distillate			Total Residual Fuel Oil		
	PMM	Final	Percent Change	PMM	Final	Percent Change	PMM	Final	Percent Change
January . . . . .	346.9	347.5	0.2	166.4	165.9	-0.3	29.3	29.4	0.3
February . . . . .	353.1	354.2	0.3	162.2	161.4	-0.5	32.8	33.0	0.6
March . . . . .	367.4	369.0	0.4	163.7	163.3	-0.2	25.8	26.0	0.8
April . . . . .	373.4	375.4	0.5	160.7	160.8	0.1	23.8	24.0	0.8
May . . . . .	374.4	373.9	-0.1	147.0	145.1	-1.3	23.2	23.1	-0.4
June . . . . .	383.9	383.4	-0.1	155.7	154.0	-1.1	24.9	24.6	-1.2
July . . . . .	386.2	385.5	-0.2	148.2	146.6	-1.1	25.3	24.7	-2.4
August . . . . .	385.9	384.2	-0.4	151.4	150.6	-0.5	22.0	21.2	-3.6
September . . . . .	378.4	375.7	-0.7	158.5	157.2	-0.8	20.2	19.8	-2.0
October . . . . .	373.0	370.6	-0.6	158.5	156.9	-1.0	22.7	22.2	-2.2
November . . . . .	370.9	368.1	-0.8	156.1	154.8	-0.8	24.8	24.1	-2.8
December . . . . .	382.0	379.5	-0.7	161.3	160.9	-0.2	26.5	25.7	-3.0

Sources: PMM data are from Tables 48, 49, and 50 of the *Petroleum Marketing Monthly*. Final data are from Tables 48, 49, and 50 of the *Petroleum Marketing Annual*, 2004.

revision error for some selected EIA-782 data series is shown in Tables EN3 - EN5.

## The Crude Oil Price Surveys

### Background

#### Form EIA-182: "Domestic Crude Oil First Purchase Report"

Each month, the Form EIA-182 collects data from first purchase buyers of domestic crude oil. A "first purchase" constitutes a transfer of ownership of crude oil during or immediately after the physical removal of the crude oil from a production property for the first time. Transactions between affiliated companies are reported as if they were "arms-length" transactions. (This definition is consistent with the Windfall Profits Tax (WPT) concepts of "first sale" and "removal price.") The primary objective is to calculate an average first purchase price at various levels of aggregation. A company's monthly average first purchase prices are volume weighted across given geographical areas for selected crude streams and gravity bands. Prices are computed from the following reported data elements:

**Area of production.** The producing State or non-State production "area" (i.e., Alaska North Slope, Alaska South, Federal Offshore California and Federal Offshore Gulf—about one-fifth off the coastline of Texas and the remainder off Louisiana).

**Average cost.** Reported at the lease boundary and based on the actual purchase expenditures, including any taxes, discounts or premiums paid.

**Total volume purchased.** The amount of crude bought and paid for as it is measured at the lease boundary (usually at a lease automatic custody transfer unit—a LACT unit), adjusted for basic sediment and water (BS&W) and temperature.

Prices published from data collected on Form EIA-182 are calculated by dividing the sum of the total average costs paid by the sum of the total volumes purchased.

Beginning with January 2004 data, EIA deleted selected crude streams and began collecting and publishing relevant crude oil stream price information to provide for better analysis of crude oil markets. Changes to the following States and areas are described below:



**California:** Deleted the crude streams for Huntington Beach, San Ardo, and Ventura and began collecting for Coalinga, Cymric, and Lost Hills.

**Gulf Coast:** Deleted the crude streams for Texas Gulf Refugio and Louisiana South Mix and began collecting for Heavy Louisiana Sweet (HLS), Louisiana Light Sweet (LLS), Mars Blend, Eugene Island, HOOPS Blend, and High Island.

**Oklahoma:** Deleted the crude streams Cement and Garber and began collecting for Sweet.

**Texas:** Deleted the crude stream for Hawkins and began collecting for Panhandle, North Texas Sweet, South Texas Sweet, and West Central Texas.

### **Form EIA-856: "Monthly Foreign Crude Oil Acquisition Report"**

The Form EIA-856 collects monthly price and volume data for about 90 percent of all crude oil imported into the United States. It also collects classification data that enable EIA to determine the terms of an acquisition. The data are reported for the parent company and all the affiliates controlled by the parent. Under this definition, the acquisition price reported for each cargo is the one paid to an unaffiliated seller, in principle an "arms-length" price, which is consistent with use of the data to represent market trends, rather than monitoring internal company transfer pricing policies.

Each month, respondents report the following for cargos acquired for U.S. importation:

**Offshore inventories.** Crude oil owned by the respondent that is intended for importation into the United States. These inventories include oil in tankers enroute to the United States and floating or on-land storage outside the United States.

**Crude type.** Includes the country of origin of the cargo of crude, the stream or type of crude oil (e.g., Saudi Light), and the API gravity.

**Volume acquired.** The number of 42 U.S. gallon barrels in the cargo.

**Dates.** The date of loading/acquisition and the expected date of landing.

**Transportation.** Ports of loading and landing and the name of the vessel.

**Prices.** Acquisition cost, landed cost, and other costs such as demurrage, agent's fees, import tariffs and fees, etc. (all costs are reported in dollars per barrel).

**Days credit.** The number of days credit is extended to the purchaser by the seller. This information is optional.

**Purchase classifying information.** Type of transaction (e.g., purchase from host government), terms of transaction (spot or contract), and point of transaction (f.o.b. (free on board), country of origin or CIF (cost, insurance, and freight), U.S. port of entry).

Published prices are calculated by first multiplying the purchase volume by a price to obtain a total cost, then the sums of the total costs are divided by the sums of the purchase volumes.

The prices associated with data collected on Form EIA-856 are aggregated within the month of acquisition, which can be the month of loading, the month of landing, or sometime between those events. By design, the prices are not aggregated for the month in which they are determined, unless the acquisition and price determination month are the same. EIA-856 data reflect types of trades occurring over the entire spectrum of international crude oil markets, ranging from continuing supply agreements to spot market purchases. Prices can be determined at time of loading or at time of landing. Prices can be negotiated between the parties involved or tied to spot or futures market price levels. The methodology chosen for the EIA-856 provides a consistent historical series even though its prices may not always agree with measures of prices from other sources.

International crude oil markets are complex and dynamic. For example, a cargo of Saudi Arabian crude oil could be acquired in June at a loading port in Saudi Arabia. The cargo may land in the United States in August. The price for the crude oil could be determined by spot crude oil prices in effect during the 5 days before and after landing. For the PMM, the price for this cargo will be aggregated in the month of June, when it was acquired. Conversely, a cargo of Brent crude may be acquired in June, but its price may have been determined in the forward Brent market in April. This cargo's price will also be aggregated in June, when the purchaser took title to the crude.

In the early 1980's, most crude oil prices were set by the country selling the crude. Gradually, as the supply of crude oil became more abundant, markets be-

came more competitive. A robust spot market for crude evolved, in which prices for crude oil were determined by demand and supply. Frequently, the official sales price set by the selling government was considerably different than spot market assessments. As buyers began to purchase more crude oil on the spot market, the control that sellers had theretofore exercised eroded.

In order to protect their market share, crude oil producing governments began to tie prices for their crude to market-related prices. When these market-related pricing formulas came into prominence in late 1985, many crude oil prices were tied to a “net-back realization,” wherein a crude oil’s value was determined by volume weighted spot market prices of products derivable from that crude. The weights essentially reflected the relative yield of selected products from a given crude stream. These netback-based formulas gradually gave way to formulas based on spot crude oil assessments.

The formulas and terms used by sellers of crude oil continue to change. Since the EIA-856 prices are aggregated by month of acquisition—not necessarily the same as month of price determination—they may not always show the same pattern as a series from another source (e.g., trade-press publications). During periods of dramatic change in crude oil prices, aggregate prices derived from EIA-856 data will tend to “lead” the market. That is, these prices will show the emerging trend earlier, reach the inflection point sooner, and then return to the underlying trend. When averaged over longer periods of time, however, EIA-856 prices show the same relative price movements as exogenous sources.

### **Form EIA-14: “Refiners’ Monthly Cost Report”**

The EIA-14 is a monthly census of all U.S. refiners. It collects the net acquisition costs and volumes of crude oil, both domestic and imported, on a corporate regional basis (i.e., not for individual refineries). Prior to 2004, the EIA-14 was collected at the national level only.

Included in the costs are all charges associated with the acquisition, transportation, and storage of crude incurred by respondents up to the time the oil is booked into their refineries. PAD District costs and volumes reflect the PAD District in which the crude oil is intended to be refined. See Glossary for PAD District definition.

Each month, refiners report the volume (in thousands of barrels) and costs (in thousands of dollars) for:

**Domestic crude oil.** Oil produced in the United States or from its outer continental shelf.

**Imported crude oil.** Oil produced outside the United States and brought into the United States for domestic processing.

Average prices are calculated by dividing the sum of the costs by the sum of the volumes.

## **Respondent Frame**

### **Form EIA-182:**

All firms that buy domestic crude oil at the lease boundary, acquiring ownership of the crude in a first purchase transaction. The list initially was compiled from the 1974 Federal Energy Administration (FEA) Oil and Gas Survey of Producers and Operators. Collection of data from first purchasers began in February 1976. By 1978, the frame consisted of 340 respondents. Of these, 198 purchased more than 150,000 barrels per year and together represented 99.9 percent of the total reported volume.

Adjustments to the frame have mostly been “deaths,” with relatively few “births.” Following decontrol in January 1981, there was a major contraction of the list of active first purchasers. Many small firms went out of business or were absorbed by larger companies. Other changes include several mergers among majors and three breakups of minor companies more recent changes in 2004 include the merge of one minor company and the addition of three others.. Currently, the EIA-182 survey collects data from 81 active respondents.

### **Form EIA-856:**

All companies that were reporting data on the ERA-51, “Transfer Pricing Report,” as of June 1982, regardless of the total volumes of crude oil that are imported. In addition, all other companies that acquire more than 500,000 barrels of foreign crude oil in the report month for importation into the United States are required to prepare and submit an EIA-856 for that month.

## Form EIA-14:

All refiners of crude oil in the United States, including its territories and possessions. There are currently 68 active respondents to the EIA-14.

The list of respondents to the EIA-14 is updated periodically by supplementation from the EIA-782A, "Refiners' /Gas Plant Operators' Monthly Petroleum Product Sales Report," and the EIA-810, "Monthly Refinery Report."

### Data Collection Processing

All three crude oil data collection systems are operated independently. Each performs similar data collection and processing functions that are outlined below.

Survey data are collected by mail every month. It is mandatory for each respondent to submit completed forms to EIA no later than 30 calendar days after the close of each reference month. Telephone follow-up calls to nonrespondents begin 2 days after the established due date in order to collect all outstanding data. Late submissions and resubmissions are processed when received.

The forms are logged and reviewed manually. The data are then entered onto computer files. The files are then processed through an automated edit program which detects missing data, inconsistent prices, and outlying values that affect published estimates. Data that fail the edits are resolved through telephone calls to data reporters, and corrections and verification codes are entered onto computer files. Statistical reports, including publication tables, are then generated using only acceptable and verified data. Response rates are normally 100 percent by the time final statistics are calculated.

### Nondisclosure

The data contained in this publication are subject to statistical nondisclosure procedures. The objective of the disclosure-avoidance procedures, as stated in the Energy Information Administration Standard 88-05-06, Subject: "Nondisclosure of Company Identifiable Data in Aggregate Cells," is to ensure that confidential, company-identifiable data are not disclosed in tables where "company specific responses may be proprietary and prohibited from public disclosure by 18 U.S.C. 1905." Statistics representing data aggregated from fewer than three companies or that are

dominated by input from one or two companies are withheld. EIA identifies cells that are sensitive according to these criteria by applying a statistical formula to the data contained in each cell to determine if a few companies "dominate" the cell.

If a cell is sensitive, the data in that cell are suppressed and a "W" is placed in the publication cell. Also, since many tables include row or column totals, some nonsensitive data cells have been suppressed to prevent the reader from calculating the suppressed numbers by simply subtracting the published numbers from the total.

### Data Continuity

The crude oil statistics published in the *Petroleum Marketing Monthly* (PMM) constitute both a republishing of numbers that already appear in the *Monthly Energy Review* (MER) and the *Annual Energy Review* (AER), and a simple extension of the detail of such statistics. These statistics have been published for a number of years in the MER and AER. The data currently collected through the crude oil surveys are compatible with data used to derive statistics for the historical series. The definitions, respondents, and processing have not changed substantially over the years the data have been collected. The target populations and the computational algorithms have remained virtually unchanged.

### Reliability of Data

There are two types of errors possible in an estimate based on a sample survey: sampling and nonsampling. Sampling errors occur because observations are made only on a sample, not on the entire population. Since the crude oil surveys are based on a census of the population, these surveys contain no sampling error.

Nonsampling errors can be attributed to many sources: (1) inability to obtain complete information from all respondents in the survey (i.e., nonresponse), (2) response errors, (3) definitional difficulties, (4) differences in the interpretation of questions, (5) mistakes in recording or coding the data obtained, and (6) other errors of collection, response, coverage, and estimation for missing data.

Although no direct measurement of the biases due to nonsampling errors can be obtained, precautionary steps were taken in all phases of the frame development and data collection, processing, and tabulation

**Table EN6. Revision Error in 2004 Refiner Acquisition Cost Data**  
(Dollars per Barrel)

Date	Refiner Acquisition Costs								
	Domestic			Imported			Composite		
	PMM	Final	Difference	PMM	Final	Difference	PMM	Final	Difference
January . . . . .	32.01	32.34	0.33	30.24	30.11	-0.13	30.92	30.93	0.01
February . . . . .	33.19	33.45	0.26	30.77	30.69	-0.08	31.72	31.72	0.00
March . . . . .	34.53	34.85	0.32	32.25	32.16	-0.09	33.09	33.10	0.01
April . . . . .	35.25	35.56	0.31	32.42	32.34	-0.08	33.46	33.47	0.01
May . . . . .	37.23	37.63	0.40	35.82	35.68	-0.14	36.31	36.32	0.01
June . . . . .	36.57	36.80	0.23	33.58	33.45	-0.13	34.65	34.59	-0.06
July . . . . .	37.90	38.19	0.29	35.98	35.89	-0.09	36.67	36.68	0.01
August . . . . .	41.54	41.86	0.32	39.57	35.46	-0.11	40.29	40.30	0.01
September . . . . .	42.77	43.08	0.31	40.51	40.42	-0.09	41.34	41.35	0.01
October . . . . .	47.22	47.66	0.44	45.53	45.36	-0.17	46.12	46.13	0.01
November . . . . .	44.79	45.02	0.23	39.89	39.89	0.00	41.76	41.77	0.01
December . . . . .	40.74	41.20	0.46	34.17	34.07	-0.10	36.61	36.60	-0.01

Sources: PMM data are from Table 1 of the *Petroleum Marketing Monthly*. Final data are from Table 1 of the *Petroleum Marketing Annual*, 2004.

**Table EN7. Revision Error in 2004 Domestic First Purchase Price Data**  
(Dollars per Barrel)

Month	PMM	Final	Difference
January . . . . .	30.35	30.35	0.00
February . . . . .	31.21	31.21	0.00
March . . . . .	32.86	32.86	0.00
April . . . . .	33.23	33.20	-0.03
May . . . . .	36.07	35.73	-0.34
June . . . . .	34.53	34.53	0.00
July . . . . .	36.54	36.54	0.00
August . . . . .	40.10	40.10	0.00
September . . . . .	40.62	40.56	-0.06
October . . . . .	46.28	46.14	-0.14
November . . . . .	42.81	42.85	0.04
December . . . . .	38.22	38.22	0.00

Sources: Preliminary data are from Table 1 of the *Petroleum Marketing Monthly* for each respective month. Final data are from Table 1 of the *Petroleum Marketing Annual*, 2004.

**Table EN8. Revision Error in 2004 Foreign Crude Oil Acquisition Cost Data**  
(Dollars per Barrel)

Month	FOB Cost of Imports			Landed Cost of Imports		
	PMM	Final	Difference	PMM	Final	Difference
January.....	28.16	28.22	0.06	30.76	30.79	0.03
February.....	28.50	28.50	0.00	31.14	31.14	0.00
March.....	30.02	30.02	0.00	32.30	32.31	0.01
April.....	30.98	31.00	0.02	32.88	32.88	0.00
May.....	33.81	33.79	-0.02	35.09	35.09	0.00
June.....	32.20	32.22	0.02	34.37	34.38	0.01
July.....	34.92	34.97	0.05	36.82	36.85	0.03
August.....	37.33	37.34	0.01	39.56	39.56	0.00
September.....	38.82	38.80	-0.02	41.09	41.08	-0.01
October.....	42.23	42.21	-0.02	44.12	44.11	-0.01
November.....	36.01	36.01	0.00	39.06	39.06	0.00
December.....	31.67	31.67	0.00	35.34	35.34	0.00

Sources: PMM data are from Table 1 of the *Petroleum Marketing Monthly* for each respective month. Final data are from Table 1 of the *Petroleum Marketing Annual*, 2004.

processes, in an effort to minimize their influence. In addition, the close cooperative consultation between EIA and the survey respondents and data users results in a more accurate information gathering and reporting process.

### Imputation

Since the response rates for the crude oil survey are virtually 100 percent, there are no imputation procedures in the PMM data for nonresponse to these surveys. Imputation is performed, however, on EIA-182 volume data used in estimating crude oil production published in the *Petroleum Supply Monthly* (PSM). Since production estimates for the PSM are required on an expedited schedule, some responses are imputed for the PSM. However, all responses are received prior to the publication of the PMM, thus no imputation is required for the price data published in the PMM. See Note 4 in the Explanatory Notes in the

PSM for additional information on the use of EIA-182 data in estimating domestic crude oil production.

### Revision Error

The crude oil values shown for Domestic First Purchase Prices and Refiner Acquisition Cost (RAC) for the current month and for Average Landed Costs for the current 2 months are preliminary. These numbers are revised in the month after the preliminary month(s) based on data received late or revisions received. For example, in the February publication, the February RAC data are preliminary and the January RAC data may have been revised due to receipt of late or revised data. The data are final upon publication in the *Petroleum Marketing Annual* (PMA). In the above example, the difference between the January RAC data in the *Petroleum Marketing Monthly* (PMM) and when they appear in the PMA is called the revision error. The amount of revision error for some selected crude oil data series is shown in Tables EN6 through EN8.



## Product Guide

Category	Table	
	Prices	Volumes
<b>Crude Oil</b>		
<b>Refiner Acquisition Cost</b> .....	1	—
<b>Domestic First Purchases</b> .....	1	—
from selected States .....	21	—
by API gravity .....	23	—
for selected crude streams .....	22	—
<b>Imports</b>		
<b>F.O.B. Costs</b> .....	1	—
from selected countries .....	24	—
by API gravity .....	26	—
for selected crude streams .....	29	—
<b>Landed Costs</b> .....	1	—
from selected countries .....	25	—
by API gravity .....	27	—
for selected crude streams .....	30	—
<b>Percentage by Gravity Band</b> .....	28	—
<b>Motor Gasoline</b>		
all sellers .....	31	—
refiners .....	2,4,6,35	3,5,7,43,44
prime suppliers .....	—	48
<b>Conventional</b>		
all sellers .....	32	—
refiners .....	8	9,44
prime suppliers .....	—	48
<b>Oxygenated</b>		
all sellers .....	33	—
refiners .....	10	11,44
prime suppliers .....	—	48
<b>Reformulated</b>		
all sellers .....	34	—
refiners .....	12	13,44
prime suppliers .....	—	48
<b>Aviation Gasoline</b>		
refiners .....	2,4,36	3,5,45
prime suppliers .....	—	49
<b>Kerosene-Type Jet Fuel</b>		
refiners .....	2,4,36	3,5,45
prime suppliers .....	—	49
<b>Naphtha-Type Jet Fuel</b>		
prime suppliers .....	—	49
<b>Propane, Consumer Grade</b>		
all sellers .....	14,38	—
refiners .....	2,4	3,5,45
prime suppliers .....	—	49

## Product Guide

Category	Table	
	Prices	Volumes
<b>Kerosene</b>		
refiners .....	2,4,36	3,5,45
prime suppliers .....	—	50
<b>No. 1 Distillate</b> .....		
refiners .....	2,4,37	3,5,45
prime suppliers .....	—	50
<b>No. 2 Distillate</b> .....		
all sellers .....	15,18,39	—
refiners .....	2,4,37	3,5,46
prime suppliers .....	—	50
<b>No. 2 Diesel Fuel</b>		
all sellers .....	16,17,40	—
refiners .....	2,4	3,5,46
prime suppliers .....	—	50
<b>Low-Sulfur</b>		
all sellers .....	17,41	—
refiners .....	—	3,5,46
prime suppliers .....	—	50
<b>High-Sulfur</b>		
all sellers .....	17,41	—
refiners .....	—	3,5,46
prime suppliers .....	—	50
<b>No. 2 Fuel Oil</b>		
refiners .....	2,4	3,5,46
prime suppliers .....	—	50
<b>No. 4 Fuel</b>		
all sellers .....	37	—
refiners .....	2,4	3,5,47
prime suppliers .....	—	50
<b>Residual Fuel Oil</b>		
all sellers .....	42	—
refiners .....	2,4,19	3,5,20,47
prime suppliers .....	—	49
<b>Sulfur Content less than or equal to 1%</b>		
all sellers .....	42	—
refiners .....	19	20,47
prime suppliers .....	—	49
<b>Sulfur Content greater than 1%</b>		
all sellers .....	42	—
refiners .....	19	20,47
prime suppliers .....	—	49

# Glossary

**API Gravity:** An arbitrary scale expressing the gravity or density of liquid petroleum products. The measuring scale is calibrated in terms of degrees API; it may be calculated in terms of the following formula:

$$\text{Deg API} = \frac{141.5}{\text{sp gr}_{60\text{degF}} / 60\text{degF}} - 131.5$$

The higher the API gravity, the lighter the compound. Light crudes generally exceed 38 degrees API and heavy crudes are commonly labeled as all crudes with an API gravity of 22 degrees or below. Intermediate crudes fall in the range of 22 degrees to 38 degrees API gravity.

**ASTM:** American Society for Testing and Materials.

**Aviation Gasoline (Finished):** A complex mixture of relatively volatile hydrocarbons with or without small quantities of additives, blended to form a fuel suitable for use in aviation reciprocating engines. Fuel specifications are provided in ASTM Specification D 910 and Military Specification MIL-G-5572. *Note:* Data on blending components are not counted in data on finished aviation gasoline.

**Barrel:** A volumetric unit of measure for crude oil and petroleum products equivalent to 42 U.S. gallons.

**Bulk Sales:** Wholesale sales of gasoline in individual transactions which exceed the size of a truckload.

**CIF:** Cost, insurance, and freight. A type of sale in which the buyer of the product agrees to pay a unit price that includes the f.o.b. value of the product at the point of origin plus all costs of insurance and transportation. This type of transaction differs from a "delivered" purchase, in that the buyer accepts the quantity as determined at the loading port (as certified by the bill of lading and quality report) rather than pay based on the quantity and quality ascertained at the unloading port. It is similar to the terms of an f.o.b. sale, except that the seller, as a service for which he is compensated, arranges for transportation and insurance.

**Commercial Sector:** An energy-consuming sector that consists of service-providing facilities and equipment of businesses; Federal, State, and local governments; and other private and public organizations, such as religious, social, or fraternal groups. The commercial sector includes institutional living quarters. Common uses of energy associated with this sector include space heating, water heating, air conditioning, lighting, refrigeration, cooking, and running a wide variety of other equipment.

**Conventional Gasoline:** See Motor Gasoline.

**Crude Oil (including lease condensate):** A mixture of hydrocarbons that existed in liquid phase in underground reservoirs and remains liquid at atmospheric pressure after passing through surface separating facilities. Includes lease condensate and drip gas, as well as liquid hydrocarbons produced from tar sands, gilsonite, and oil shale. Excludes topped crude oil, residual oil, other unfinished oils, and liquids produced at natural gas processing plants and mixed with crude oil, where identifiable. Crude oil is considered as either domestic or imported according to the following:

- 1. Domestic Crude Oil:** Crude oil produced in the United States or from its "outer continental shelf" as defined in 43 U.S.C. 1331.
- 2. Imported Crude Oil:** Crude oil produced outside the United States and brought into the United States.
- 3. First purchase volume and cost data** for crude oil are classified in accordance with what the product was sold as, regardless of the actual specifications. Hence, its volumes may include some of the excluded liquids discussed above.

**Crude Oil Acquisitions (unfinished oil acquisitions):** The volume of crude oil either (1) acquired by the respondent for processing for its own account in accordance with accounting procedures generally accepted and consistently and historically applied by the refiner



concerned, or (2) in the case of a processing agreement, delivered to another refinery for processing for the respondent's own account.

Crude oil which has been added by a refiner to inventory, and which is thereafter sold or otherwise disposed of without processing for the account of that refiner, shall be deducted from its crude oil purchases at the time when the related cost is deducted from refinery inventory in accordance with accounting procedures generally applied by the refiner concerned.

**Dealer Tank Wagon (DTW) Sales:** Wholesale sales of gasoline priced on a delivered basis to a retail outlet.

**Distillate Fuel Oil:** A general classification for one of the petroleum fractions produced in conventional distillation operations. Products known as No. 1, No. 2, and No. 4 diesel fuel are used in on-highway diesel engines, such as those in railroad locomotives and agricultural machinery. Products known as No. 1, No. 2, and No. 4 fuel oils are used primarily for space heating and electric power generation.

1. **No. 1 Distillate:** A light petroleum distillate that can be used as either a diesel fuel (see **No. 1 Diesel Fuel**) or a fuel oil (See **No. 1 Fuel Oil**).

a. **No. 1 Diesel Fuel:** A light distillate fuel oil that has a distillation temperature of 550 degrees Fahrenheit at the 90-percent recovery point and meets the specifications defined in ASTM Specification D 975. It is used in high speed diesel engines generally operated under frequent speed and load changes, such as those in city buses and similar vehicles. See **No. 1 Distillate**.

b. **No. 1 Fuel Oil:** A light distillate fuel oil that has distillation temperatures of 400 degrees Fahrenheit at the 10-percent recovery point and 550 degrees Fahrenheit at the 90-percent recovery point and meets the specifications defined in ASTM Specification D 396. It is used primarily as fuel for portable outdoor stoves and portable outdoor heaters. See **No. 1 Distillate**.

2. **No. 2 Distillate:** A petroleum distillate that can be used as either a diesel fuel (see **No. 2 Diesel Fuel**) or a fuel oil. See **No. 2 Fuel Oil**.

a. **No. 2 Diesel Fuel:** A distillate fuel oil that has a distillation temperature of 640 degrees Fahrenheit at the 90-percent recovery point and meets the specifications defined in ASTM Specification D 975. It is used in high-speed diesel engines that are generally operated under uniform speed and load conditions, such as those in railroad locomotives, trucks, and automobiles. See **No. 2 Distillate**.

• **Low Sulfur No. 2 Diesel Fuel:** No. 2 diesel fuel that has a sulfur level no higher than 0.05 percent by weight. It is used primarily in motor vehicle diesel engines for on-highway use.

• **High Sulfur No. 2 Diesel Fuel:** No. 2 diesel fuel that has a sulfur level above 0.05 percent by weight.

b. **No. 2 Fuel Oil (Heating Oil):** A distillate fuel oil that has a distillation temperature of 640 degrees Fahrenheit at the 90-percent recovery point and meets the specifications defined in ASTM Specification D 396. It is used in atomizing type burners for domestic heating or for moderate capacity commercial/industrial burner units. See **No. 2 Distillate**.

**NOTE: Published volume and price data for No. 2 diesel fuel and No. 2 fuel oil are classified in accordance to what the product was sold as, regardless of the actual specifications of that product; i.e., if a No. 2 distillate was sold as a heating or fuel oil, the volume and price would be published in the category "No. 2 Fuel Oil" even if the product conformed to the higher specifications of a diesel fuel.**

3. **No. 4 Fuel:** A distillate fuel oil made by blending distillate fuel oil and residual fuel oil stocks. It conforms with ASTM Specification D 396 or Federal Specification VV-F-815C and is used extensively in industrial plants and in commercial burner installations that are not equipped with preheating facilities. It also includes No. 4 diesel fuel used for low-and medium-speed diesel engines and conforms to ASTM Specification D 975.

**First Purchase (of crude oil):** An equity (not custody) transaction involving an arms-length transfer of ownership of crude oil associated with the physical removal of the crude oil from a property (lease) for the first time. A first purchase normally occurs at the time and place of ownership transfer where the crude oil volume sold is measured and recorded on a run ticket or other similar physical evidence of purchase. The reported cost is the actual amount paid by the purchaser, allowing for any adjustments (deductions or premiums) passed on to the producer or royalty owner.

**F.o.b. Price (free on board):** The f.o.b. price is the price actually charged at the producing country's port of loading. The reported price includes deductions for any rebates and discounts or additions of premiums where applicable and should be the actual price paid with no adjustment for credit terms.

**Gas Plant Operator:** Any firm, including a gas plant owner, which operates a gas plant and keeps the gas plant records. A gas plant is a facility in which natural gas liquids are separated from natural gas, or in which natural gas liquids are fractionated or otherwise separated into natural gas liquid products or both. For the purposes of this publication, gas plant operator data are contained in the refiner categories.

**Gasohol:** A blend of finished motor gasoline containing alcohol (generally ethanol but sometimes methanol) at a concentration of 10 percent or less by volume. Data on gasohol that has at least 2.7 percent oxygen, by weight, and is intended for sale inside carbon monoxide nonattainment areas are included in data on oxygenated gasoline. See **Oxygenates**.

**Industrial Sector:** An energy-consuming sector that consists of all facilities and equipment used for producing, processing, or assembling goods. The industrial sector encompasses the following types of activity: manufacturing; agriculture, forestry, and fisheries; mining; and construction. Overall energy use in this sector is largely for process heat and cooling and powering machinery, with lesser amounts used for facility heating, air conditioning, and lighting. Fossil fuels are also used as raw material inputs to manufactured products.

**Kerosene:** A light petroleum distillate that is used in space heaters, cook stoves, and water heaters and is suitable for use as a light source when burned in wick-fed lamps. Kerosene has a maximum distillation temperature of 400 degrees Fahrenheit at the 10-percent recovery point, a final boiling point of 572 degrees Fahrenheit, and a minimum flash point of 100

degrees Fahrenheit. Included are No. 1-K and No. 2-K, the two grades of kerosene called range or stove oil, which have properties similar to those of No. 1 fuel oil. See **Kerosene-Type Jet Fuel**.

**Kerosene-Type Jet Fuel:** A kerosene-based product having a maximum distillation temperature of 400 degrees Fahrenheit at the 10-percent recovery point and a final maximum boiling point of 572 degrees Fahrenheit and meeting ASTM Specification D 1655 and Military Specifications MIL-T-5624P and MIL-T-83133D (Grades JP-5 and JP-8). It is used for commercial and military turbojet and turboprop aircraft engines.

**Landed Cost:** Landed cost represents the dollar per barrel price of crude oil at the port of discharge. Includes charges associated with the purchase, transporting, and insuring of a cargo from the purchase point to the port of discharge. Does not include charges incurred at the discharge port (e.g., import tariffs or fees, wharfage charges, and demurrage).

**Motor Gasoline (Finished):** A complex mixture of relatively volatile hydrocarbons with or without small quantities of additives, blended to form a fuel suitable for use in spark-ignition engines. Motor gasoline, as defined in ASTM Specification D-4814 or Federal Specification VV-G-1690B, is characterized as having a boiling range of 122 to 158 degrees Fahrenheit at the 10 percent recovery point to 365 to 374 degrees Fahrenheit at the 90 percent recovery point. "Motor Gasoline" includes conventional gasoline; all types of oxygenated gasoline, including gasohol; and reformulated gasoline, but excludes aviation gasoline. *Note:* Volumetric data on blending components, such as oxygenates, are not counted in data on finished motor gasoline until the blending components are blended into the gasoline.

- 1. Conventional Gasoline:** Motor gasoline not included in the oxygenated or reformulated gasoline categories. Excludes reformulated gasoline blendstock for oxygenate blending (RBOB).
- 2. Oxygenated Gasoline:** Finished motor gasoline, other than reformulated gasoline, having an oxygen content of 2.7 percent or higher by weight and required by the U.S. Environmental Protection Agency (EPA) to be sold in areas designated by EPA as carbon monoxide(CO) nonattainment areas. *Note:* Oxygenated gasoline excludes oxygenated fuels program reformulated gasoline (OPRG) and reformulated gasoline blendstock for oxygenate blending (RBOB). Data on gasohol that has at least 2.7 percent oxygen, by weight, and is intended for

sale inside CO nonattainment areas are included in data on oxygenated gasoline. Other data on gasohol are included in data on conventional gasoline.

- 3. Reformulated Gasoline.** Finished gasoline formulated for use in motor vehicles, the composition and properties of which meet the requirements of the reformulated gasoline regulations promulgated by the U.S. Environmental Protection Agency under Section 211(k) of the Clean Air Act. It includes gasoline produced to meet or exceed emissions performance and benzene content standards of federal-program reformulated gasoline even though the gasoline may not meet all of the composition requirements (e.g. oxygen content) of federal-program reformulated gasoline. *Note:* This category includes Oxygenated Fuels Program Reformulated Gasoline (OPRG). Reformulated gasoline excludes Reformulated Blendstock for Oxygenate Blending (RBOB) and Gasoline Treated as Blendstock (GTAB).

**Gasoline Grades:** The classification of gasoline by octane ratings. Each type of gasoline (conventional, oxygenated, and reformulated) is classified by three grades - Regular, Midgrade, and Premium. *Note:* Gasoline sales are reported by grade in accordance with their classification at the time of sale. In general, automotive octane requirements are lower at high altitudes. Therefore, in some areas of the United States, such as the Rocky Mountain States, the octane ratings for the gasoline grades may be 2 or more octane points lower.

- 1. Regular Gasoline:** Gasoline having an antiknock index, i.e., octane rating, greater than or equal to 85 and less than 88. *Note:* Octane requirements may vary by altitude. See **Gasoline Grades**.

- 2. Midgrade Gasoline:** Gasoline having an antiknock index, i.e., octane rating, greater than or equal to 88 and less than or equal to 90. *Note:* Octane requirements may vary by altitude. See **Gasoline Grades**.

- 3. Premium Gasoline:** Gasoline having an antiknock index, i.e., octane rating, greater than 90. *Note:* Octane requirements may vary by altitude. See **Gasoline Grades**.

**MTBE (methyl tertiary butyl ether):** An ether eligible for gasoline blending, blends up to 15.0 percent by volume MTBE which must meet the ASTM D 4814 Specifications. Blenders must take precautions that the blends are not used as base gasolines for other oxygenated blends.

**Naphtha:** A generic term applied to a petroleum fraction with an approximate boiling range between 122 and 400 degrees Fahrenheit.

**Naphtha-Type Jet Fuel:** A fuel in the heavy naphtha boiling range with an average gravity of 52.8 degrees API, 20 to 90 percent distillation temperatures of 290 degrees to 470 degrees Fahrenheit, and meeting Military Specification MIL-T-5624L (Grade JP-4). It is used primarily for military turbojet and turboprop aircraft engines because it has a lower freeze point than other aviation fuels and meets engine requirements at high altitudes and speeds.

**Octane Rating:** A number used to indicate gasoline's antiknock performance in motor vehicle engines. The two recognized laboratory engine test methods for determining the antiknock rating, i.e., octane rating, of gasolines are the Research method and the Motor method. To provide a single number as guidance to the consumer, the antiknock index  $(R + M)/2$ , which is the average of the Research and Motor octane numbers, was developed.

**OPEC:** Organization of Petroleum Exporting Countries, oil-producing and exporting countries that have organized for the purpose of negotiating with oil companies on matters of oil production, prices, and future concession rights. Current members are Algeria, Gabon, Indonesia, Iran, Iraq, Kuwait, Libya, Nigeria, Qatar, Saudi Arabia, United Arab Emirates, and Venezuela. Prior to January 1, 1993, Ecuador was a member of OPEC.

**OPRG: "Oxygenated Fuels Program Reformulated Gasoline"** is reformulated gasoline which is intended for use in an oxygenated fuels program control area during an oxygenated fuels program control period.

**Other End Users:** For motor gasoline, all direct sales to end users other than those made through company outlets. For No. 2 distillate, all direct sales to end users other than residential, commercial/institutional, industrial sales, and sales through company outlets. Included in the "other end users" category are sales to utilities and agriculture.

**Oxygenated Gasoline:** See Motor Gasoline.

**Oxygenates:** Substances which, when added to gasoline, increase the amount of oxygen in that gasoline blend. Ethanol, Methyl Tertiary Butyl Ether (MTBE), Ethyl Tertiary Butyl Ether (ETBE), and methanol are common oxygenates.

**PAD District:** Petroleum Administration for Defense Districts

**PAD District I:**

**Subdistrict IA:** Connecticut, Maine, Massachusetts, New Hampshire, Rhode Island, Vermont.

**Subdistrict IB:** Delaware, District of Columbia, Maryland, New Jersey, New York, Pennsylvania.

**Subdistrict IC:** Florida, Georgia, North Carolina, South Carolina, Virginia, West Virginia.

**PAD District II:**

Illinois, Indiana, Iowa, Kansas, Kentucky, Michigan, Minnesota, Missouri, Nebraska, North Dakota, Ohio, Oklahoma, South Dakota, Tennessee, Wisconsin.

**PAD District III:**

Alabama, Arkansas, Louisiana, Mississippi, New Mexico, Texas, Federal Offshore Gulf.

**PAD District IV:**

Colorado, Idaho, Montana, Utah, Wyoming.

**PAD District V:**

Alaska (North Slope and Other Mainland), Arizona, California, Hawaii, Nevada, Oregon, Washington, Federal Offshore California.

**Petrochemical Sales:** Sales of propane to a manufacturer of chemicals derived from petroleum or natural gas, or from raw materials derived from petroleum or natural gas.

**Petroleum Products:** Petroleum products are obtained from the processing of crude oil (including lease condensate), natural gas, and other hydrocarbon compounds. Petroleum products include unfinished oils, liquefied petroleum gases, pentanes, plus aviation gasoline, motor gasoline, naphtha-type jet fuel, kerosene, distillate fuel oil, residual fuel oil, petrochemical

feedstocks, special naphthas, lubricants, waxes, petroleum coke, asphalt, road oil, still gas, and miscellaneous products.

**Prime Supplier:** A firm that produces, imports, or transports selected petroleum products across State boundaries and local marketing areas, and sells the product to local distributors, local retailers, or end users.

**Propane, Consumer Grade:** A normally gaseous paraffinic compound (C<sub>3</sub>H<sub>8</sub>), which includes all products covered by Natural Gas Policy Act (NGPA) Specifications for commercial use and HD-5 propane and ASTM Specification D 1835. It is a colorless paraffinic gas that boils at a temperature of -43.67 degrees Fahrenheit. It does not include the propane portion of any natural gas liquids (NGL) mixes; i.e., butane-propane mix.

**Rack Sales:** Wholesale truckload sales or smaller of gasoline where title transfers at a terminal.

**RBOB:** "Reformulated Gasoline Blendstock for Oxygenate Blending" is a motor gasoline blending component which, when blended with a specified type and percentage of oxygenate, meets the definition of reformulated gasoline.

**Reference Month:** The calendar month and year to which the reported cost, price, and volume information relates.

**Refiner:** A firm or the part of a firm that refines products or blends and substantially changes products, or refines liquid hydrocarbons from oil and gas field gases, or recovers liquefied petroleum gases incident to petroleum refining and sells those products to resellers, retailers, resellers/retailers, or ultimate consumers. "Refiner" includes any owner of products which contracts to have those products refined and then sells the refined products to resellers, retailers, or ultimate consumers. For the purposes of this publication, gas plant operator data are included in this category.

**Reformulated Gasoline:** See Motor Gasoline.

**Reseller:** A firm (other than a refiner) that carries on the trade or business of purchasing refined petroleum products and reselling them to purchasers other than ultimate consumers.

**Reseller/Retailer:** A firm (other than a refiner) that carries on the trade or business activities of both a reseller and a retailer; i.e., purchasing refined petroleum prod-



ucts and reselling them to purchasers who may be either ultimate or other than ultimate consumers.

**Residential Sector:** An energy-consuming sector that consists of living quarters for private households. Common uses of energy associated with this sector include space heating, water heating, air conditioning, lighting, refrigeration, cooking, and running a variety of other appliances. The residential sector excludes institutional living quarters.

**Residual Fuel Oil:** A general classification for the heavier oils, known as No. 5 and No. 6 fuel oils, that remain after the distillate fuel oils and lighter hydrocarbons are distilled away in refinery operations. It conforms to ASTM Specification D 396 and D 975 and Federal Specification VV-F-815C. No. 5, a residual fuel oil of medium viscosity, is also known as Navy Special and is defined in Military Specification MIL-F-859E, including Amendment 2 (NATO Symbol F-77). It is used in steam-powered vessels in government service and inshore powerplants. No. 6 fuel oil includes Bunker C fuel oil and is used for the production of electric power, space heating, vessel bunkering, and various industrial purposes.

**Retailer:** A firm (other than a refiner, reseller, or reseller/retailer) that carries on the trade or business of purchasing refined petroleum products and reselling them to ultimate consumers.

**Retail Outlet:** Any company-owned outlet (e.g., service station) selling gasoline, on-highway low-sulfur diesel fuel, or propane for on-highway vehicle use which is under the direct control of the firm filing the EIA-782 by virtue of the ability to set the retail product price and directly collect all or part of the retail margin. This category includes retail outlets: (1) being operated by salaried employees of the company and/or its subsidiaries and affiliates, and/or (2) involving personnel services contracted by the firm.

**Sale:** The transfer of title from the seller to a buyer for a price. Excludes intrafirm transfers, products consumed directly by the reporting firm, or sales of bonded fuel. Also excludes products delivered/loaned to exchange partners, except where the amount supplied exceeds the amount received and the differential is invoiced as a sale during the reference month.

**Sales for Resale:** Sales of refined petroleum products to purchasers who are other-than-ultimate consumers; wholesale sales.

**Sales to End Users:** Sales made directly to the consumer of the product. Includes bulk consumers such as agriculture, industry, and utilities, as well as residential and commercial consumers.

**Sales Type:** Sales categories of sales to end users and sales for resale.

**Sulfur:** A yellowish nonmetallic element, sometimes known as "brimstone." It is present at various levels of concentration in many fossil fuels whose combustion releases sulfur compounds that are considered harmful to the environment. Some of the most commonly used fossil fuels are categorized according to their sulfur content, with lower sulfur fuels usually selling at a higher price. *Note:* No. 2 Distillate fuel is currently reported as having either a 0.05 percent or lower sulfur level for on-highway vehicle use or a greater than 0.05 percent sulfur level for off-highway use, home heating oil, and commercial and industrial uses. Residual fuel, regardless of use, is classified as having either no more than 1 percent sulfur or greater than 1 percent sulfur. Coal is also classified as being low-sulfur at concentrations of 1 percent or less or high-sulfur at concentrations greater than 1 percent.

**Unit Price:** Total revenue derived from the sale of product during the reference month divided by the total volume sold; also known as the weighted average price. Total revenue excludes all taxes but includes transportation costs that were paid as part of the purchase price.

**United States:** For the crude oil statistics, the United States includes the 50 States, the District of Columbia, Puerto Rico, the Virgin Islands, and all American Territories and Possessions. For the petroleum products data, United States includes the 50 States and the District of Columbia.

**Wellhead:** The point at which the crude (and/or natural gas) exits the ground. Following historical precedent, the volume and price for crude oil production are labeled as "wellhead," even though the cost and volume are now generally measured at the lease boundary. In the context of domestic crude price data, the term "wellhead" is the generic term used to reference the production site or lease property.

# Articles

**Feature articles on energy-related subjects are frequently included in this publication. The following articles and special focus items have appeared in previous issues.**

<i>A Comparison of Selected EIA-782 Data With Other Data Sources</i> .....	<b>July 2004</b>
<i>A Comparison of Selected EIA-782 Data With Other Data Sources</i> .....	<b>October 2002</b>
<i>A Comparison of Selected EIA-782 Data With Other Data Sources</i> .....	<b>December 1999</b>
<i>Propane Market Assessment for Winter 1997-1997</i> .....	<b>December 1997</b>
<i>A Contrast Between Distillate Fuel Oil Markets in Autumn 1996 and 1997</i> .....	<b>December 1997</b>
<i>A Comparison of Selected EIA-782 Data With Other Data Sources</i> .....	<b>November 1997</b>
<i>Distillate Fuel Oil Assessment for Winter 1996-1997</i> .....	<b>December 1996</b>
<i>Propane Market Assessment for Winter 1996-1997</i> .....	<b>December 1996</b>
<i>Recent Distillate Fuel Oil Inventory Trends</i> .....	<b>June 1996</b>
<i>Recent Trends in Motor Gasoline Stock Levels</i> .....	<b>June 1996</b>
<i>Noncommercial Trading in the Energy Futures Market</i> .....	<b>May 1996</b>
<i>1995 Reformulated Gasoline Market Affected Refiners Differently</i> .....	<b>January 1996</b>
<i>Distillate Fuel Oil Assessment for Winter 1995-1996</i> .....	<b>November 1995</b>
<i>Propane Assessment for Winter 1995-1996</i> .....	<b>November 1995</b>
<i>Environmental Regulations and Changes in the Petroleum Refining Operations</i> .....	<b>September 1995</b>
<i>What Drives Motor Gasoline Prices?</i> .....	<b>June 1995</b>
<i>1995 Motor Gasoline Assessment</i> .....	<b>May 1995</b>
<i>Results of the Office of Oil and Gas "Outlook Survey"</i> .....	<b>March 1995</b>
<i>Distillate Fuel Oil Assessment for Winter 1994-1995</i> .....	<b>November 1994</b>
<i>Propane Assessment for Winter 1994-1995</i> .....	<b>November 1994</b>
<i>Sales of Fuel Oil and Kerosene in 1993</i> .....	<b>November 1994</b>
<i>Impact of New Low-Sulfur Diesel Requirements, October through December 1993</i> .....	<b>November 1994</b>
<i>Reformulated Gasoline Supply Issues</i> .....	<b>November 1994</b>
<i>A Comparison of Selected EIA-782 Data With Other Data Sources</i> .....	<b>October 1994</b>

<i>Demand, Supply, and Price Outlook for Reformulated Motor Gasoline 1995</i> .....	<b>August 1994</b>
<i>The Second Oxygenated Gasoline Season</i> .....	<b>June 1994</b>
<i>Changes to the 1994 Petroleum Marketing Monthly</i> .....	<b>May 1994</b>
<i>Summer 1994 Motor Gasoline Outlook</i> .....	<b>May 1994</b>
<i>Sales of Fuel Oil and Kerosene in 1992</i> .....	<b>December 1993</b>
<i>Low-Sulfur Diesel: Requirements and Impacts</i> .....	<b>December 1993</b>
<i>Distillate Fuel Oil Outlook for Winter 1993-94</i> .....	<b>November 1993</b>
<i>Propane Outlook for Winter 1993-1994</i> .....	<b>November 1993</b>
<i>A Comparison of Selected EIA-782 Data with Other Data Sources</i> .....	<b>August 1993</b>
<i>The Economics of the Clean Air Act Amendments of 1990: Review of the 1992-1993 Oxygenated Motor Gasoline Season</i> .....	<b>August 1993</b>
<i>Changes to Form EIA-782C "Monthly Report of Petroleum Products Sold into States for Consumption"</i> .....	<b>May 1993</b>
<i>Summer 1993 Motor Gasoline Outlook</i> .....	<b>May 1993</b>
<i>Economics of Energy Futures Markets</i> .....	<b>September 1991</b>
<i>Economics of Gasoline Pool Octane Growth</i> .....	<b>March 1990</b>
<i>A Comparison of Selected EIA-782 Data with Other Data Sources</i> .....	<b>August 1989</b>
<i>The Introduction of Unleaded Midgrade Gasoline</i> .....	<b>April 1989</b>
<i>A Review of Valdez Oil Spill Market Impacts</i> .....	<b>March 1989</b>
<i>California Crude Oil Price Levels</i> .....	<b>April 1987</b>
<i>Determining Minimum Acceptable Bid Prices for the Test Sale of Strategic Petroleum Reserve Crude Oil</i> .....	<b>August 1986</b>
<i>Commercial/Industrial Sales of Residual Fuel Oil</i> .....	<b>December 1985</b>
<i>Crude Oil High-Seas Stocks</i> .....	<b>August 1985</b>
<i>Foreign Crude Oil Prices: The Differential Dilemma</i> .....	<b>May 1985</b>
<i>A Short-Term Analysis of the Effects of Concentration on Price in the Gasoline Market</i> .....	<b>April 1985</b>
<i>Petroleum Marketing Monthly Initiates Crude Oil Data Series</i> .....	<b>February 1985</b>
<i>Estimated Historic Time Series for the EIA-782</i> .....	<b>December 1983[3]</b>
<i>No. 2 Distillate Price and Sales Reflect a Period of Adjustment to Changing Market Conditions</i> .....	<b>November 1983</b>
<i>The Consolidation of Petroleum Marketing Surveys</i> .....	<b>April 1983</b>

**Table A1. Refiner/Reseller Motor Gasoline Prices by Grade, PAD District and State, 1984-Present**  
(Cents per Gallon Excluding Taxes)

Geographic Area Year	Regular		Midgrade		Premium		All Grades	
	Through Retail Outlets	Sales for Resale	Through Retail Outlets	Sales for Resale	Through Retail Outlets	Sales for Resale	Through Retail Outlets	Sales for Resale
<b>United States</b>								
1984	93.2	84.9	NA	NA	101.8	92.4	92.0	83.8
1985	93.3	84.9	NA	NA	102.3	92.8	92.4	84.1
1986	63.6	52.9	NA	NA	74.6	61.7	64.2	53.8
1987	67.0	57.2	NA	NA	78.8	67.4	68.4	59.2
1988	66.1	55.1	NA	NA	79.4	67.5	68.6	58.0
1989	73.7	62.3	80.2	69.1	88.3	75.2	77.3	65.8
1990	87.2	76.2	93.6	82.3	100.1	87.7	90.1	78.9
1991	78.1	68.2	85.6	74.4	92.5	80.0	81.3	70.8
1992	75.2	64.9	83.0	71.3	91.5	77.6	79.1	68.0
1993	71.7	59.7	79.9	66.4	88.5	72.2	75.8	62.8
1994	69.4	57.1	77.7	64.1	86.3	69.6	73.6	60.2
1995	72.5	59.9	80.7	67.3	89.2	72.4	76.6	63.0
1996	81.2	68.9	89.0	76.0	97.0	80.4	84.7	71.5
1997	80.0	67.7	88.5	75.1	96.4	79.4	83.5	70.3
1998	62.5	50.4	71.6	57.9	79.4	61.8	66.4	53.0
1999	73.0	62.1	81.6	69.4	88.8	72.4	76.5	64.5
2000	106.6	94.6	115.0	101.4	122.7	105.5	109.5	96.6
2001	99.6	86.8	109.0	94.5	116.5	98.0	102.6	88.8
2002	91.6	81.3	100.5	88.6	108.9	92.9	94.6	83.2
2003	111.1	98.2	120.1	105.6	129.1	110.5	113.9	100.1
2004	140.1	127.1	148.6	133.8	158.8	140.0	142.7	128.8
<b>PAD District I</b>								
1984	92.3	84.8	NA	NA	102.5	92.4	91.6	84.2
1985	93.6	85.2	NA	NA	104.2	93.3	93.4	85.2
1986	63.9	53.2	NA	NA	76.1	62.1	65.3	55.2
1987	67.5	57.7	NA	NA	80.5	68.2	69.9	60.6
1988	67.1	56.1	NA	NA	81.3	68.7	70.8	60.2
1989	74.1	62.7	82.0	70.0	90.5	76.7	79.4	67.9
1990	87.6	77.7	94.8	83.2	101.9	89.0	91.8	81.5
1991	79.2	70.6	87.5	75.7	95.9	83.2	83.8	74.2
1992	74.0	65.1	84.1	71.4	93.0	78.4	79.6	69.3
1993	69.7	59.0	80.2	66.1	89.5	72.8	75.6	63.4
1994	67.3	56.6	77.6	63.6	86.7	70.3	73.2	60.9
1995	71.9	60.8	81.4	67.5	90.3	73.7	77.2	64.7
1996	78.9	68.3	87.7	75.0	96.3	80.5	83.5	71.7
1997	78.0	67.2	87.2	73.8	95.5	79.2	82.5	70.4
1998	59.9	49.6	69.4	56.4	77.8	61.2	64.8	52.8
1999	69.5	60.0	78.3	67.0	85.9	71.2	73.8	63.1
2000	104.1	93.3	112.6	100.3	120.4	104.9	107.5	95.9
2001	95.2	83.6	104.6	91.9	112.7	96.1	98.7	86.2
2002	89.5	80.0	98.6	87.0	107.1	92.5	93.0	82.4
2003	108.5	96.3	117.7	103.6	126.5	108.8	111.8	98.6
2004	138.4	126.2	147.2	132.9	156.5	138.3	141.3	128.1
<b>Subdistrict IA</b>								
1984	93.1	85.4	NA	NA	105.7	92.7	93.4	85.3
1985	95.5	87.0	NA	NA	106.8	95.2	95.9	87.6
1986	68.2	55.8	NA	NA	79.1	65.2	70.0	58.2
1987	71.4	60.2	NA	NA	83.5	71.8	74.1	63.7
1988	73.2	58.9	NA	NA	87.1	72.9	77.1	63.8
1989	79.7	64.9	87.2	73.2	96.2	79.8	85.1	70.5
1990	91.7	80.7	99.2	86.9	106.4	92.6	96.0	84.5
1991	87.5	74.1	94.8	79.5	102.0	87.0	91.5	77.7
1992	80.3	66.7	89.7	73.6	97.8	80.1	85.5	70.5
1993	73.8	59.9	83.4	66.8	92.1	72.8	79.2	63.7
1994	71.9	57.6	82.5	65.5	90.8	71.6	77.5	61.6
1995	77.0	65.1	86.8	72.4	95.6	77.6	82.0	68.6
1996	83.8	71.7	92.7	79.0	100.8	82.9	87.7	74.6
1997	84.3	71.1	93.8	78.9	101.6	82.5	88.0	73.8
1998	64.6	53.0	74.7	60.8	83.1	63.7	68.7	55.6
1999	75.5	62.5	84.4	69.4	91.6	72.0	78.9	64.7
2000	113.4	98.3	121.5	105.7	128.5	109.1	115.9	100.4
2001	104.4	87.5	114.9	97.3	122.7	99.9	107.4	89.8
2002	95.4	83.6	104.4	90.6	112.8	96.7	98.2	85.8
2003	115.8	100.8	125.0	108.6	133.3	113.8	118.4	102.8
2004	144.5	129.5	152.7	136.6	162.3	142.2	146.7	131.3

See footnotes at end of table.



**Table A1. Refiner/Reseller Motor Gasoline Prices by Grade, PAD District and State, 1984-Present**

(Cents per Gallon Excluding Taxes) — Continued

Geographic Area Year	Regular		Midgrade		Premium		All Grades	
	Through Retail Outlets	Sales for Resale	Through Retail Outlets	Sales for Resale	Through Retail Outlets	Sales for Resale	Through Retail Outlets	Sales for Resale
<b>Connecticut</b>								
1984	93.3	85.3	NA	NA	108.9	93.2	94.4	85.6
1985	94.5	87.4	NA	NA	107.3	95.4	95.4	88.3
1986	68.9	57.4	NA	NA	80.2	66.6	70.7	60.1
1987	71.8	61.6	NA	NA	82.4	73.0	74.1	65.5
1988	74.6	60.8	NA	NA	87.8	73.1	78.2	65.8
1989	79.5	65.9	90.8	74.5	98.1	79.9	85.9	71.9
1990	92.7	80.2	100.8	86.8	107.2	92.6	97.5	84.7
1991	85.2	73.6	92.7	79.5	101.0	87.1	90.0	77.8
1992	79.5	67.9	89.0	74.5	99.0	81.1	85.6	72.2
1993	74.4	61.3	85.2	67.7	95.6	74.9	81.0	65.6
1994	71.1	58.9	82.6	65.8	92.3	72.9	77.7	63.2
1995	75.9	65.6	85.4	72.3	95.9	78.2	81.2	69.2
1996	83.0	71.6	92.3	78.2	101.8	83.6	87.5	74.7
1997	82.9	70.7	92.7	78.0	101.5	82.0	87.2	73.4
1998	63.3	53.6	73.5	60.8	82.9	63.8	68.1	56.2
1999	74.6	62.4	84.5	68.9	92.1	72.2	78.8	64.9
2000	113.3	98.6	122.9	105.3	130.9	109.7	116.8	101.0
2001	105.7	87.9	117.2	97.7	125.9	100.9	109.6	90.6
2002	94.7	84.7	103.4	90.7	112.2	97.8	98.0	87.1
2003	115.0	102.3	123.8	109.8	132.5	115.3	118.0	104.7
2004	145.0	133.8	152.8	140.3	162.5	146.2	147.6	135.8
<b>Maine</b>								
1984	95.8	85.7	NA	NA	104.8	91.4	95.2	84.6
1985	98.5	87.7	NA	NA	107.5	94.3	98.1	86.9
1986	71.2	55.1	NA	NA	81.3	62.2	72.1	56.1
1987	72.1	58.8	NA	NA	84.1	68.5	74.1	60.8
1988	72.8	56.6	NA	NA	86.0	68.2	75.6	59.6
1989	82.2	63.6	88.2	68.7	97.7	75.9	86.1	66.9
1990	95.0	79.9	101.0	82.4	108.6	88.9	98.0	81.8
1991	91.1	71.9	101.1	76.6	106.8	83.5	94.7	74.2
1992	83.0	65.3	94.2	71.1	98.8	76.8	87.0	67.9
1993	77.8	58.0	86.7	62.3	94.3	68.9	81.7	60.5
1994	75.1	57.1	84.6	62.9	91.7	68.8	79.2	59.8
1995	78.9	62.2	89.0	70.0	96.4	72.6	82.9	64.8
1996	85.2	69.4	94.8	77.0	101.7	78.7	88.3	71.4
1997	86.2	69.3	96.1	75.8	104.6	79.2	89.5	71.1
1998	68.8	51.8	79.5	57.9	88.6	61.6	72.4	53.5
1999	78.0	60.8	86.7	66.7	94.6	68.8	80.6	62.2
2000	111.6	95.7	119.4	101.6	125.6	105.3	113.3	96.9
2001	100.6	83.2	110.1	88.5	117.4	93.3	102.6	84.3
2002	97.0	80.1	106.4	86.9	114.4	91.2	99.1	81.4
2003	115.0	96.1	124.3	102.9	131.1	106.7	116.9	97.2
2004	145.5	125.8	154.1	132.9	162.0	137.0	147.0	126.6
<b>Massachusetts</b>								
1984	91.5	85.0	NA	NA	104.4	92.3	92.0	84.9
1985	94.4	86.1	NA	NA	106.8	95.0	95.0	86.9
1986	65.9	54.6	NA	NA	77.8	64.7	68.2	57.3
1987	70.9	59.6	NA	NA	83.2	71.7	73.9	63.3
1988	73.1	58.4	NA	NA	86.7	74.0	77.3	63.8
1989	78.0	64.3	86.2	74.1	95.1	80.5	84.2	70.4
1990	89.0	80.4	97.6	88.3	105.1	93.4	94.1	84.7
1991	86.2	74.9	94.0	80.5	101.3	87.7	90.6	78.6
1992	79.2	66.0	89.0	73.8	97.3	80.1	84.7	69.8
1993	71.6	59.3	81.9	67.2	90.8	72.0	77.5	63.1
1994	69.8	56.7	81.2	65.9	89.6	71.2	76.0	60.9
1995	76.9	65.7	86.9	73.5	95.8	78.3	82.2	69.5
1996	83.3	72.1	92.4	80.3	100.2	82.9	87.5	75.2
1997	84.5	71.7	94.0	80.5	101.1	83.2	88.3	74.6
1998	63.6	53.0	74.0	61.9	81.7	63.9	68.0	55.8
1999	75.0	62.5	84.0	70.2	90.8	72.0	78.6	64.8
2000	114.7	98.8	122.6	106.7	129.2	109.1	117.3	101.0
2001	105.8	88.5	116.0	99.7	123.7	100.7	108.9	90.9
2002	95.1	83.8	104.1	91.7	113.0	96.8	98.2	86.1
2003	116.4	101.3	125.8	109.4	134.8	113.7	119.3	103.3
2004	143.8	128.1	152.1	134.7	162.6	140.0	146.3	129.9

See footnotes at end of table.

**Table A1. Refiner/Reseller Motor Gasoline Prices by Grade, PAD District and State, 1984-Present**

(Cents per Gallon Excluding Taxes) — Continued

Geographic Area Year	Regular		Midgrade		Premium		All Grades	
	Through Retail Outlets	Sales for Resale	Through Retail Outlets	Sales for Resale	Through Retail Outlets	Sales for Resale	Through Retail Outlets	Sales for Resale
<b>New Hampshire</b>								
1984 .....	94.0	86.8	NA	NA	104.7	93.3	94.0	86.7
1985 .....	96.7	89.2	NA	NA	107.0	96.4	96.8	89.5
1986 .....	69.4	58.3	NA	NA	81.0	66.0	70.8	60.0
1987 .....	71.9	62.3	NA	NA	86.6	72.6	75.1	65.3
1988 .....	72.5	61.9	NA	NA	88.7	74.8	76.6	66.2
1989 .....	79.2	68.9	86.2	73.5	95.9	82.3	84.5	73.8
1990 .....	92.5	83.6	99.4	87.3	106.5	94.0	96.5	86.7
1991 .....	88.9	76.3	95.3	80.3	103.8	88.5	92.5	79.3
1992 .....	81.5	68.7	91.6	74.1	100.0	82.1	86.4	71.9
1993 .....	74.8	62.6	85.2	68.7	93.5	76.0	79.8	66.2
1994 .....	73.3	61.2	83.9	67.4	91.3	74.5	78.1	64.9
1995 .....	77.5	68.4	87.7	74.9	95.8	80.2	82.0	71.5
1996 .....	84.2	75.1	93.8	80.8	100.9	86.8	87.9	77.8
1997 .....	84.3	74.0	93.7	81.3	102.1	86.7	87.7	76.7
1998 .....	65.4	54.4	75.7	62.2	84.4	66.5	69.2	56.8
1999 .....	76.4	63.6	85.7	70.6	92.7	75.0	79.5	65.8
2000 .....	113.6	98.1	121.1	106.2	127.7	110.2	115.7	99.9
2001 .....	105.4	88.0	115.9	95.2	123.1	99.0	107.9	89.7
2002 .....	95.6	83.6	106.3	89.6	113.3	96.7	98.1	85.3
2003 .....	117.3	100.8	127.7	107.2	134.5	113.5	119.4	102.4
2004 .....	144.6	128.2	154.3	134.2	162.1	140.3	146.4	129.6
<b>Rhode Island</b>								
1984 .....	88.3	84.7	NA	NA	99.9	91.8	89.1	84.7
1985 .....	92.7	86.3	NA	NA	102.4	94.2	93.4	86.8
1986 .....	66.0	54.3	NA	NA	73.5	63.1	68.1	56.5
1987 .....	67.9	59.2	NA	NA	79.2	69.5	70.8	62.6
1988 .....	69.6	57.6	NA	NA	84.2	70.0	74.3	62.0
1989 .....	76.6	63.1	83.7	71.0	92.0	77.0	82.4	68.5
1990 .....	91.7	79.9	99.7	85.3	105.5	90.2	96.1	83.7
1991 .....	85.8	72.2	91.9	77.6	98.1	84.7	89.8	75.7
1992 .....	78.1	65.1	85.5	71.2	92.4	77.8	83.1	68.9
1993 .....	70.9	57.6	78.3	64.1	85.0	70.1	75.9	61.4
1994 .....	72.3	55.1	81.5	62.7	88.5	69.2	77.8	58.9
1995 .....	73.7	62.7	82.9	70.0	90.6	75.4	78.7	66.0
1996 .....	80.7	70.7	88.8	76.7	96.1	81.7	84.5	73.3
1997 .....	80.8	69.9	89.4	77.3	96.8	81.6	84.4	72.6
1998 .....	59.8	51.4	69.4	57.6	77.5	62.0	63.8	53.9
1999 .....	71.2	61.8	79.7	67.5	87.2	71.2	74.6	63.9
2000 .....	109.1	99.1	116.7	105.2	123.0	109.8	111.7	101.1
2001 .....	100.1	89.5	110.5	97.5	117.6	101.2	103.3	91.7
2002 .....	92.5	81.7	102.2	90.6	110.3	96.4	95.6	84.3
2003 .....	112.1	97.4	122.1	106.9	129.8	112.1	115.0	99.4
2004 .....	140.0	125.4	149.7	134.8	158.7	139.2	142.7	127.4
<b>Vermont</b>								
1984 .....	99.1	89.5	NA	NA	107.5	97.4	98.0	89.1
1985 .....	99.3	91.9	NA	NA	108.5	99.0	98.4	91.5
1986 .....	75.1	62.0	NA	NA	85.1	70.6	75.8	62.9
1987 .....	75.6	64.3	NA	NA	88.0	75.0	77.5	66.8
1988 .....	76.5	63.1	NA	NA	90.3	75.8	79.7	66.9
1989 .....	85.4	71.4	89.0	75.9	99.6	84.3	89.1	75.7
1990 .....	95.8	87.3	100.1	90.8	108.8	97.7	99.1	90.4
1991 .....	92.6	78.8	98.8	82.3	106.2	90.5	95.9	81.7
1992 .....	84.5	72.7	92.2	77.4	99.2	85.1	88.4	76.0
1993 .....	78.9	66.2	87.5	71.8	95.0	78.8	83.1	69.6
1994 .....	77.2	64.7	86.8	70.5	94.7	77.2	81.9	68.2
1995 .....	80.1	69.0	89.5	74.3	98.1	80.9	84.7	72.0
1996 .....	87.3	76.3	95.7	81.6	104.0	87.7	90.8	78.8
1997 .....	85.5	75.2	94.4	81.9	102.0	86.5	88.6	77.6
1998 .....	65.1	56.2	74.4	63.5	82.3	67.9	68.5	58.7
1999 .....	77.6	67.6	85.2	74.0	91.6	76.9	80.3	69.5
2000 .....	112.6	101.1	119.6	108.4	126.3	111.0	114.6	102.6
2001 .....	102.9	87.7	110.8	95.9	117.0	98.9	104.9	89.4
2002 .....	97.9	85.2	105.3	91.8	112.7	96.4	100.0	86.9
2003 .....	118.0	103.3	125.8	110.8	132.3	115.0	119.9	104.9
2004 .....	149.1	132.3	156.7	139.1	165.5	143.7	150.8	133.6

See footnotes at end of table

**Table A1. Refiner/Reseller Motor Gasoline Prices by Grade, PAD District and State, 1984-Present**

(Cents per Gallon Excluding Taxes) — Continued

Geographic Area Year	Regular		Midgrade		Premium		All Grades	
	Through Retail Outlets	Sales for Resale	Through Retail Outlets	Sales for Resale	Through Retail Outlets	Sales for Resale	Through Retail Outlets	Sales for Resale
<b>Subdistrict IB</b>								
1984 .....	92.0	84.4	NA	NA	102.7	92.6	91.6	83.6
1985 .....	93.4	85.0	NA	NA	104.7	93.8	93.4	85.0
1986 .....	63.6	53.1	NA	NA	76.4	62.8	65.8	55.6
1987 .....	66.9	57.3	NA	NA	81.7	68.8	70.1	60.8
1988 .....	66.5	55.8	NA	NA	82.6	69.4	71.0	60.4
1989 .....	74.6	62.9	83.3	70.7	93.1	77.9	80.6	68.5
1990 .....	88.8	78.1	96.6	84.6	102.9	89.9	93.1	82.4
1991 .....	82.0	71.6	90.2	77.6	98.7	85.1	86.5	75.8
1992 .....	75.8	65.9	86.0	73.5	95.0	80.0	81.4	70.7
1993 .....	70.5	59.7	80.3	67.9	89.6	74.2	76.1	64.6
1994 .....	69.0	57.8	79.0	66.1	87.8	72.2	74.7	62.6
1995 .....	74.5	62.3	83.9	70.9	92.5	76.1	79.7	66.7
1996 .....	80.6	69.1	89.1	77.7	97.8	82.1	85.1	72.9
1997 .....	79.5	68.1	88.2	76.3	96.6	81.0	83.7	71.7
1998 .....	60.6	50.3	69.5	59.2	78.2	63.3	65.2	54.0
1999 .....	70.9	60.7	78.5	69.8	86.6	72.9	74.7	64.0
2000 .....	106.6	94.8	114.2	104.8	122.9	107.0	109.7	97.6
2001 .....	96.7	84.9	105.8	97.4	115.2	99.1	100.2	87.9
2002 .....	89.8	79.9	98.3	91.0	107.2	94.2	93.0	82.6
2003 .....	110.7	97.1	120.0	109.6	129.8	111.8	114.1	99.8
2004 .....	140.2	126.7	149.3	137.8	159.9	140.7	143.3	128.9
<b>Delaware</b>								
1984 .....	90.8	80.5	NA	NA	102.4	85.1	90.6	81.3
1985 .....	92.7	85.6	NA	NA	104.0	91.5	92.9	86.7
1986 .....	62.8	54.5	NA	NA	73.5	59.8	64.9	56.7
1987 .....	65.4	56.8	NA	NA	78.3	62.8	68.2	58.9
1988 .....	65.4	57.0	NA	NA	80.9	64.1	69.5	59.9
1989 .....	72.4	63.7	80.4	69.5	91.2	73.4	78.7	67.9
1990 .....	88.7	79.1	95.6	82.6	104.9	85.7	93.5	81.6
1991 .....	80.4	71.4	89.2	74.9	99.1	82.2	85.6	74.3
1992 .....	74.7	64.8	83.7	69.5	93.8	76.0	80.3	68.2
1993 .....	67.6	58.7	76.1	63.8	86.1	70.7	72.9	62.1
1994 .....	66.5	56.9	77.2	62.2	86.0	68.7	72.3	60.4
1995 .....	74.0	64.1	84.2	69.6	93.1	76.0	79.2	67.4
1996 .....	79.9	70.6	89.2	76.1	97.7	81.7	84.2	73.5
1997 .....	78.5	68.8	88.3	74.7	96.5	80.5	82.7	71.6
1998 .....	60.4	50.7	71.9	56.5	80.1	62.0	65.3	53.4
1999 .....	71.2	61.8	80.9	67.4	88.9	71.5	75.3	64.0
2000 .....	108.5	96.6	116.8	102.1	124.5	106.9	111.3	98.4
2001 .....	97.6	86.2	107.7	92.2	115.1	95.4	100.6	87.8
2002 .....	89.8	80.9	99.3	86.6	108.2	91.4	92.9	82.7
2003 .....	109.8	98.6	119.2	104.6	128.1	109.3	112.5	100.3
2004 .....	140.9	126.8	149.2	132.7	157.7	138.5	143.2	128.4
<b>District of Columbia</b>								
1984 .....	W	86.5	NA	NA	W	94.4	W	89.3
1985 .....	-	86.9	NA	NA	-	95.4	-	90.2
1986 .....	W	59.5	NA	NA	W	68.1	W	64.2
1987 .....	W	60.5	NA	NA	W	70.5	W	65.5
1988 .....	W	61.5	NA	NA	W	73.9	W	67.6
1989 .....	W	69.0	W	74.8	W	83.2	W	77.3
1990 .....	W	81.6	W	86.7	W	93.4	W	88.2
1991 .....	W	73.0	W	77.6	W	85.8	W	79.8
1992 .....	W	72.3	W	78.1	W	86.4	W	80.0
1993 .....	W	66.9	W	72.4	W	80.6	W	74.4
1994 .....	W	65.8	W	70.6	W	78.8	W	73.1
1995 .....	W	71.0	W	75.9	W	83.3	W	77.8
1996 .....	W	79.5	W	83.8	W	91.2	W	85.4
1997 .....	W	77.3	W	80.7	W	86.7	W	82.1
1998 .....	W	62.0	W	66.7	W	70.7	W	66.9
1999 .....	W	70.6	W	75.7	W	81.5	W	76.1
2000 .....	107.5	106.9	114.0	111.4	118.6	117.6	111.3	111.5
2001 .....	W	104.4	W	109.9	W	116.1	W	109.2
2002 .....	98.1	94.1	100.8	100.3	W	106.9	102.1	99.1
2003 .....	W	112.1	W	120.3	W	127.1	W	117.4
2004 .....	W	138.5	W	144.1	W	151.1	W	142.7

See footnotes at end of table.

**Table A1. Refiner/Reseller Motor Gasoline Prices by Grade, PAD District and State, 1984-Present**

(Cents per Gallon Excluding Taxes) — Continued

Geographic Area Year	Regular		Midgrade		Premium		All Grades	
	Through Retail Outlets	Sales for Resale	Through Retail Outlets	Sales for Resale	Through Retail Outlets	Sales for Resale	Through Retail Outlets	Sales for Resale
<b>Maryland</b>								
1984	94.3	86.1	NA	NA	106.7	93.0	93.9	86.4
1985	92.9	86.3	NA	NA	103.4	94.0	92.7	87.1
1986	65.1	56.2	NA	NA	74.9	64.7	66.7	58.4
1987	66.6	60.1	NA	NA	77.6	69.0	69.3	62.8
1988	69.2	60.4	NA	NA	81.0	71.8	72.5	64.3
1989	77.5	66.8	83.3	73.3	93.1	80.5	82.5	72.6
1990	90.6	81.3	95.9	86.2	103.7	92.4	94.8	85.6
1991	79.8	72.2	90.1	77.1	98.0	85.1	85.2	76.6
1992	76.1	69.2	87.4	74.8	94.6	81.9	82.0	73.8
1993	69.4	62.1	79.5	68.2	85.9	74.6	74.9	66.6
1994	68.2	60.3	78.1	66.9	84.7	73.6	73.6	65.1
1995	75.3	65.0	83.7	71.2	90.3	77.2	79.9	69.2
1996	84.1	73.3	92.2	79.1	98.8	85.0	88.1	77.0
1997	81.2	70.4	89.4	76.2	95.8	81.1	85.1	73.7
1998	63.0	54.2	72.0	60.7	78.2	64.9	67.3	57.7
1999	70.2	63.5	79.6	70.2	84.0	74.2	74.1	66.8
2000	104.1	98.6	112.1	105.3	116.4	109.7	106.8	101.4
2001	99.2	89.6	108.5	98.2	113.2	100.9	102.2	92.4
2002	91.0	83.3	98.8	91.3	106.0	95.6	94.0	86.3
2003	109.8	100.0	117.9	108.6	126.0	112.7	112.7	102.9
2004	139.7	128.4	147.4	136.1	155.9	140.7	142.2	130.9
<b>New Jersey</b>								
1984	92.0	82.4	NA	NA	103.7	92.2	93.1	81.3
1985	94.9	83.9	NA	NA	107.4	93.1	96.7	83.8
1986	66.3	51.1	NA	NA	81.7	61.8	70.3	54.1
1987	68.4	55.3	NA	NA	85.2	67.5	73.3	59.0
1988	68.8	53.9	NA	NA	86.1	68.6	74.7	59.0
1989	76.4	60.1	89.6	71.4	96.5	75.3	84.7	65.5
1990	88.5	75.0	98.7	86.3	102.6	87.6	94.3	79.7
1991	81.2	70.5	90.3	78.6	98.3	84.1	87.3	74.6
1992	79.4	64.9	91.7	75.8	99.8	79.8	87.4	70.3
1993	74.5	59.3	88.7	70.4	96.8	74.0	83.0	64.7
1994	71.4	57.2	85.3	68.9	93.5	72.4	79.9	62.7
1995	76.9	61.8	89.2	73.8	97.3	75.3	84.4	66.3
1996	82.8	67.8	94.4	79.9	102.2	80.9	89.4	71.6
1997	81.5	67.0	92.4	79.2	100.5	80.6	87.5	70.7
1998	63.5	49.4	74.3	61.4	82.5	63.5	69.7	53.1
1999	74.7	59.2	84.5	72.1	91.3	71.7	79.9	62.5
2000	112.8	93.7	122.3	108.0	128.8	106.6	116.9	96.6
2001	103.7	83.8	114.3	100.5	121.5	97.5	108.2	86.4
2002	93.9	77.4	104.0	92.1	112.1	91.4	98.4	79.7
2003	115.9	93.5	126.3	111.1	134.8	108.4	120.5	95.8
2004	144.7	124.0	154.5	139.6	162.6	136.7	148.6	125.7
<b>New York</b>								
1984	93.1	86.7	NA	NA	104.2	95.0	92.3	85.9
1985	94.1	85.7	NA	NA	105.4	95.4	93.7	85.5
1986	64.4	56.5	NA	NA	75.0	66.1	66.0	58.8
1987	68.6	60.7	NA	NA	82.1	74.1	71.3	64.9
1988	68.4	59.4	NA	NA	83.6	74.1	72.6	64.7
1989	76.8	66.8	85.1	75.7	94.5	83.2	81.9	73.6
1990	89.7	80.9	98.0	87.1	104.2	93.7	93.6	85.8
1991	83.3	73.7	91.7	80.7	99.9	88.4	87.3	78.7
1992	75.6	66.7	85.9	74.9	94.7	81.8	80.6	72.2
1993	71.7	60.8	81.7	69.9	90.8	77.0	76.8	66.3
1994	69.8	58.7	79.6	67.0	88.1	74.1	74.8	63.7
1995	74.7	63.0	84.5	72.3	92.3	78.4	79.5	67.8
1996	81.1	69.9	89.2	79.5	97.7	84.5	85.1	74.3
1997	81.5	70.2	90.7	79.4	97.1	83.8	85.5	74.4
1998	62.6	51.8	72.2	61.6	79.2	65.9	66.9	56.3
1999	74.0	63.1	82.7	73.2	88.8	76.8	77.7	67.4
2000	109.1	96.4	118.3	107.0	124.7	108.8	112.5	99.9
2001	99.1	87.0	109.6	100.8	117.8	103.6	102.8	91.3
2002	92.2	83.2	101.6	94.8	108.1	99.2	95.1	86.9
2003	113.2	100.9	123.7	114.0	131.6	117.2	116.6	104.3
2004	142.7	130.9	153.9	143.2	163.4	147.0	146.4	133.9

See footnotes at end of table

**Table A1. Refiner/Reseller Motor Gasoline Prices by Grade, PAD District and State, 1984-Present**

(Cents per Gallon Excluding Taxes) — Continued

Geographic Area Year	Regular		Midgrade		Premium		All Grades	
	Through Retail Outlets	Sales for Resale	Through Retail Outlets	Sales for Resale	Through Retail Outlets	Sales for Resale	Through Retail Outlets	Sales for Resale
<b>Pennsylvania</b>								
1984 .....	90.8	83.9	NA	NA	100.3	90.8	90.1	83.1
1985 .....	92.2	85.0	NA	NA	102.2	92.6	91.7	84.7
1986 .....	61.6	50.9	NA	NA	74.2	58.7	63.7	52.5
1987 .....	64.9	56.0	NA	NA	80.5	65.2	68.0	58.5
1988 .....	63.5	53.4	NA	NA	80.1	64.7	67.9	56.8
1989 .....	71.1	61.6	80.7	66.3	89.6	73.5	77.2	65.7
1990 .....	87.7	77.9	95.3	81.3	101.3	87.2	91.8	80.8
1991 .....	81.4	70.8	89.3	75.5	98.0	82.4	85.7	74.1
1992 .....	74.9	64.8	84.2	70.4	92.6	76.8	79.9	68.3
1993 .....	68.3	58.1	77.5	64.8	85.5	70.4	73.3	61.7
1994 .....	67.7	56.4	77.1	63.3	85.1	68.8	73.0	60.0
1995 .....	73.2	60.9	81.8	67.4	90.0	72.9	77.9	64.2
1996 .....	78.8	68.0	86.8	73.7	94.9	78.7	82.8	70.7
1997 .....	77.3	66.5	86.0	72.3	94.2	77.4	81.3	69.1
1998 .....	58.1	48.7	66.8	55.0	75.1	58.4	62.2	51.1
1999 .....	67.7	59.2	75.0	65.2	82.5	67.9	71.1	61.3
2000 .....	103.1	93.0	110.3	99.7	118.5	102.9	105.8	94.8
2001 .....	92.4	82.3	101.2	90.7	108.8	92.9	95.3	84.2
2002 .....	86.0	78.6	94.1	85.2	102.6	89.6	88.7	80.4
2003 .....	106.7	97.0	115.2	104.5	123.7	107.6	109.2	98.6
2004 .....	136.3	125.9	143.4	132.5	152.8	137.2	138.2	127.3
<b>Subdistrict IC</b>								
1984 .....	92.4	85.1	NA	NA	101.7	92.1	91.3	84.6
1985 .....	93.4	84.8	NA	NA	103.4	92.1	92.8	84.7
1986 .....	63.3	52.3	NA	NA	75.3	60.3	64.2	53.9
1987 .....	66.8	57.1	NA	NA	78.9	66.1	68.7	59.4
1988 .....	66.0	55.5	NA	NA	79.3	66.2	69.3	58.7
1989 .....	72.7	61.8	80.2	68.4	88.4	74.3	77.8	66.4
1990 .....	86.0	76.5	93.1	81.3	100.4	86.8	90.3	79.7
1991 .....	76.5	68.5	85.2	73.3	93.6	79.8	81.2	71.6
1992 .....	72.1	63.8	82.4	69.4	91.3	76.1	77.8	67.5
1993 .....	68.5	58.1	79.6	64.8	88.9	71.3	74.7	62.3
1994 .....	65.5	55.2	76.2	61.7	85.4	68.1	71.6	59.3
1995 .....	69.5	58.0	79.5	64.3	88.2	70.5	75.2	61.9
1996 .....	77.0	66.5	86.4	72.4	94.9	78.3	81.9	69.8
1997 .....	75.8	65.0	85.6	71.1	94.1	76.6	80.7	68.2
1998 .....	58.5	47.7	68.5	53.8	76.8	58.8	63.8	50.9
1999 .....	67.6	58.6	77.3	64.9	84.9	69.5	72.4	61.7
2000 .....	100.9	90.4	110.5	96.8	118.0	101.7	104.7	93.0
2001 .....	92.5	81.2	102.6	88.1	110.2	92.5	96.4	83.7
2002 .....	88.2	78.9	97.9	84.7	106.2	90.1	92.0	81.3
2003 .....	106.0	94.2	115.7	100.3	124.0	105.4	109.4	96.4
2004 .....	136.4	124.7	145.6	130.2	154.0	135.5	139.3	126.5
<b>Florida</b>								
1984 .....	93.1	85.3	NA	NA	102.9	92.5	92.1	85.0
1985 .....	93.6	85.3	NA	NA	102.8	93.3	93.0	85.5
1986 .....	62.7	53.3	NA	NA	75.4	62.2	63.5	55.2
1987 .....	67.9	57.6	NA	NA	79.3	67.8	70.3	60.4
1988 .....	67.2	56.7	NA	NA	79.9	68.4	71.0	60.5
1989 .....	73.5	62.4	81.2	70.3	88.8	76.5	79.4	68.1
1990 .....	87.5	76.3	94.7	82.2	101.1	88.5	92.1	80.8
1991 .....	77.3	67.9	85.8	72.7	93.4	80.4	82.3	72.0
1992 .....	72.9	63.7	84.2	69.7	92.0	77.8	79.2	68.5
1993 .....	70.4	59.6	82.6	67.3	91.3	75.8	77.1	65.3
1994 .....	66.9	55.9	78.5	63.4	87.0	71.4	73.4	61.3
1995 .....	71.2	58.2	81.5	65.3	89.4	72.7	76.9	63.2
1996 .....	79.3	66.9	88.8	73.6	96.5	80.4	84.2	71.2
1997 .....	78.2	65.9	88.5	72.9	96.0	79.3	83.2	70.0
1998 .....	60.5	47.5	71.2	53.9	78.3	60.0	66.0	51.5
1999 .....	69.2	59.4	80.0	66.6	86.5	72.1	74.4	63.4
2000 .....	100.8	89.8	111.1	97.1	118.0	102.5	105.0	93.1
2001 .....	92.9	80.3	103.7	87.6	111.3	92.8	97.2	83.4
2002 .....	89.3	78.6	99.2	84.6	106.9	90.5	93.3	81.4
2003 .....	107.2	94.0	116.6	99.6	124.7	105.3	110.7	96.3
2004 .....	137.0	124.3	146.4	129.6	154.4	135.3	140.2	126.3

See footnotes at end of table.

**Table A1. Refiner/Reseller Motor Gasoline Prices by Grade, PAD District and State, 1984-Present**

(Cents per Gallon Excluding Taxes) — Continued

Geographic Area Year	Regular		Midgrade		Premium		All Grades	
	Through Retail Outlets	Sales for Resale	Through Retail Outlets	Sales for Resale	Through Retail Outlets	Sales for Resale	Through Retail Outlets	Sales for Resale
<b>Georgia</b>								
1984	90.8	84.3	NA	NA	98.8	92.0	89.1	84.6
1985	93.5	83.9	NA	NA	103.8	91.2	92.5	84.2
1986	62.8	51.1	NA	NA	75.7	59.1	64.2	53.1
1987	65.4	56.4	NA	NA	79.3	64.5	67.5	58.6
1988	63.6	54.0	NA	NA	78.3	63.8	67.3	57.1
1989	70.7	60.6	77.8	66.1	85.6	71.6	75.4	64.4
1990	83.9	76.5	91.3	81.1	97.7	85.6	87.9	79.3
1991	75.8	69.1	85.3	73.8	94.1	80.0	80.8	72.0
1992	70.6	63.5	81.0	69.0	90.6	75.2	76.6	66.9
1993	66.8	57.2	77.3	63.1	86.9	69.4	73.0	60.8
1994	63.1	54.0	73.3	59.8	82.8	65.4	69.1	57.5
1995	67.2	57.2	77.3	62.9	86.9	68.3	72.9	60.5
1996	74.1	65.4	83.8	70.8	93.0	76.0	79.0	68.2
1997	71.8	63.4	81.5	69.1	90.5	74.0	76.6	66.2
1998	55.3	46.9	64.9	52.6	73.5	57.5	60.3	49.8
1999	66.5	57.7	75.7	63.1	83.6	67.1	71.1	60.2
2000	99.1	89.5	108.4	95.3	115.7	99.5	102.7	91.6
2001	91.2	81.1	100.6	87.1	108.2	91.5	94.8	83.2
2002	86.4	78.4	95.9	83.6	104.5	89.1	90.1	80.6
2003	104.5	94.0	114.7	99.1	122.8	104.7	108.0	95.9
2004	136.4	125.4	146.1	130.4	154.3	135.7	139.3	127.0
<b>North Carolina</b>								
1984	91.7	84.8	NA	NA	100.2	91.3	90.4	83.9
1985	92.7	84.6	NA	NA	103.2	91.4	92.0	84.1
1986	63.4	51.5	NA	NA	74.5	58.7	64.2	52.8
1987	65.8	56.6	NA	NA	77.6	64.6	67.4	58.6
1988	65.1	54.8	NA	NA	78.2	64.2	67.9	57.5
1989	71.2	61.5	77.1	66.6	87.1	72.3	75.8	65.1
1990	85.3	75.9	91.4	80.1	99.4	84.8	89.0	78.5
1991	75.4	68.4	83.7	73.1	92.4	78.5	79.6	70.9
1992	70.9	63.5	79.9	68.9	89.0	74.2	76.0	66.5
1993	66.3	57.4	76.2	63.0	85.8	68.0	71.8	60.4
1994	64.5	54.7	74.1	60.4	83.9	65.8	70.3	58.0
1995	67.6	57.0	77.0	62.6	86.6	68.0	73.4	60.2
1996	75.2	65.6	84.1	70.9	93.4	76.2	80.3	68.5
1997	74.7	64.5	84.4	70.1	93.4	75.2	80.0	67.3
1998	57.1	47.1	67.3	53.3	76.6	57.3	63.0	50.0
1999	65.7	57.9	75.0	64.1	83.2	68.0	70.6	60.8
2000	100.2	89.6	109.7	95.7	118.1	100.5	104.1	92.1
2001	90.5	80.1	100.8	87.1	107.8	91.2	94.3	82.5
2002	86.1	78.1	96.1	83.8	104.6	89.0	89.9	80.3
2003	103.3	93.7	113.3	99.8	121.4	104.6	106.7	95.7
2004	134.2	123.8	143.3	129.1	151.9	134.4	136.9	125.4
<b>South Carolina</b>								
1984	91.2	84.6	NA	NA	101.2	91.3	89.3	83.9
1985	91.6	83.9	NA	NA	101.5	91.2	90.1	83.5
1986	61.2	50.9	NA	NA	71.8	58.4	61.4	52.3
1987	66.4	56.7	NA	NA	77.6	65.9	67.3	58.9
1988	64.2	54.4	NA	NA	77.9	65.1	66.5	57.3
1989	72.0	61.1	78.2	66.6	88.8	72.9	75.7	64.7
1990	85.2	75.7	93.0	79.7	102.9	85.4	89.6	78.2
1991	76.2	68.3	84.8	72.9	95.0	78.4	80.4	70.7
1992	70.5	63.8	81.0	68.0	90.7	73.7	75.4	66.2
1993	65.2	56.5	76.5	61.6	86.4	66.7	70.9	59.2
1994	62.8	53.9	73.9	59.3	84.0	64.9	68.7	56.9
1995	66.7	57.5	77.4	62.6	86.8	68.7	72.3	60.5
1996	73.6	65.8	84.2	71.3	93.3	76.8	78.7	68.5
1997	72.6	64.0	82.7	69.2	91.5	74.7	77.3	66.6
1998	55.5	46.3	65.7	51.5	74.5	56.4	60.7	48.9
1999	64.7	57.5	74.6	62.4	83.0	66.9	69.5	59.8
2000	99.8	88.7	109.9	93.5	118.3	98.7	103.6	90.7
2001	91.1	79.9	101.5	85.5	109.5	89.9	94.9	81.9
2002	87.8	77.9	98.2	82.7	107.2	88.8	91.7	79.9
2003	105.0	93.0	115.5	98.7	124.5	104.1	108.6	94.8
2004	135.9	124.4	146.0	129.1	155.5	134.8	139.0	125.9

See footnotes at end of table

**Table A1. Refiner/Reseller Motor Gasoline Prices by Grade, PAD District and State, 1984-Present**

(Cents per Gallon Excluding Taxes) — Continued

Geographic Area Year	Regular		Midgrade		Premium		All Grades	
	Through Retail Outlets	Sales for Resale	Through Retail Outlets	Sales for Resale	Through Retail Outlets	Sales for Resale	Through Retail Outlets	Sales for Resale
<b>Virginia</b>								
1984	93.1	85.5	NA	NA	103.0	92.4	93.1	84.9
1985	93.7	85.3	NA	NA	104.5	92.5	94.6	85.2
1986	64.9	52.9	NA	NA	76.9	60.9	66.1	54.5
1987	66.8	57.3	NA	NA	78.8	66.2	68.7	59.7
1988	68.2	56.3	NA	NA	80.2	67.1	71.0	59.5
1989	74.4	62.8	82.0	69.6	90.2	75.5	79.8	67.6
1990	86.5	77.2	93.2	82.4	100.5	87.6	90.9	80.8
1991	76.0	68.3	84.6	73.4	93.1	80.0	80.9	71.8
1992	73.4	64.4	83.4	70.4	93.0	76.5	79.2	68.4
1993	69.8	58.8	80.6	65.8	89.7	71.2	76.1	63.1
1994	67.2	56.7	77.6	63.5	86.6	69.3	73.5	61.0
1995	71.8	59.7	81.7	66.1	89.7	72.2	77.4	63.8
1996	79.5	68.1	88.7	73.9	96.1	80.0	84.2	71.6
1997	78.6	66.3	88.1	72.0	96.0	77.2	83.4	69.4
1998	61.1	49.7	70.9	56.0	78.7	60.6	66.3	52.9
1999	69.3	59.8	78.3	65.9	86.0	70.7	73.9	63.0
2000	104.3	93.9	113.0	100.9	121.0	105.3	108.0	96.6
2001	96.1	84.6	105.7	92.3	113.4	95.6	99.9	87.3
2002	89.8	80.9	98.8	87.6	107.6	92.1	93.6	83.5
2003	107.4	95.9	116.6	103.8	125.5	107.4	110.9	98.4
2004	136.2	125.5	144.3	132.5	153.2	137.0	139.2	127.7
<b>West Virginia</b>								
1984	96.5	88.3	NA	NA	105.0	94.6	95.0	87.6
1985	96.5	87.3	NA	NA	106.0	93.0	95.2	86.7
1986	68.5	55.7	NA	NA	78.3	61.8	68.9	56.5
1987	69.7	59.7	NA	NA	81.7	68.0	71.6	61.7
1988	70.1	58.3	NA	NA	84.0	68.5	73.3	61.6
1989	77.4	65.9	86.0	70.8	95.6	77.5	82.4	69.8
1990	89.3	79.3	98.2	83.3	105.8	88.3	93.5	81.9
1991	82.0	71.1	91.5	77.4	99.0	82.2	86.1	73.9
1992	78.4	66.9	88.3	73.1	95.5	78.8	82.9	70.2
1993	74.7	61.5	84.7	68.2	91.4	74.0	79.2	65.0
1994	72.1	59.3	82.2	65.4	88.8	71.7	76.9	62.8
1995	75.9	61.9	84.9	68.1	92.2	73.8	80.3	65.3
1996	81.2	70.9	89.8	76.4	98.0	81.9	85.1	73.6
1997	79.9	68.9	88.8	74.3	96.8	79.8	83.6	71.3
1998	61.7	53.9	70.7	59.2	78.9	65.0	65.5	56.3
1999	68.9	62.1	77.5	67.6	84.1	72.2	72.3	64.4
2000	105.5	94.0	113.5	99.4	120.9	103.8	107.8	95.6
2001	97.0	83.3	105.4	88.7	112.1	93.1	99.2	84.9
2002	91.7	81.7	99.8	86.0	107.0	92.0	94.0	83.2
2003	111.2	97.7	119.6	102.6	127.0	107.9	113.3	99.0
2004	140.5	127.4	147.9	131.9	155.7	137.7	142.0	128.5
<b>PAD District II</b>								
1984	93.2	85.1	NA	NA	99.8	92.6	92.1	84.0
1985	93.5	85.3	NA	NA	100.3	93.2	92.5	84.4
1986	62.9	51.4	NA	NA	72.9	61.2	63.2	52.1
1987	66.6	57.4	NA	NA	78.0	67.0	67.8	58.6
1988	64.9	54.9	NA	NA	77.5	66.0	67.0	56.6
1989	72.9	62.5	79.4	69.2	86.5	73.8	75.9	64.7
1990	86.4	75.7	93.0	82.1	98.4	85.5	88.7	77.4
1991	77.9	68.7	84.3	74.0	90.7	78.6	80.4	70.4
1992	73.6	63.7	80.8	69.8	87.1	73.7	76.3	65.6
1993	70.2	58.4	77.6	65.0	83.7	68.4	73.1	60.4
1994	68.5	56.6	76.2	63.7	82.5	66.8	71.6	58.8
1995	70.9	58.5	78.7	66.0	85.2	69.1	74.0	60.7
1996	80.3	68.7	88.0	75.8	94.7	78.7	83.0	70.6
1997	78.7	66.8	86.2	73.2	93.1	76.9	81.3	68.5
1998	62.2	49.9	70.1	56.6	77.3	60.3	65.0	51.9
1999	71.5	60.8	79.1	66.8	86.1	70.4	74.1	62.5
2000	107.2	94.3	114.1	99.7	122.2	104.3	109.3	95.7
2001	101.4	88.5	108.8	94.6	116.4	98.2	103.4	89.8
2002	92.9	82.2	100.2	87.9	109.0	93.1	94.9	83.6
2003	109.9	98.2	117.5	103.4	126.9	109.2	111.9	99.5
2004	137.9	125.9	144.7	130.8	154.9	136.9	139.6	127.1

See footnotes at end of table.

**Table A1. Refiner/Reseller Motor Gasoline Prices by Grade, PAD District and State, 1984-Present**

(Cents per Gallon Excluding Taxes) — Continued

Geographic Area Year	Regular		Midgrade		Premium		All Grades	
	Through Retail Outlets	Sales for Resale	Through Retail Outlets	Sales for Resale	Through Retail Outlets	Sales for Resale	Through Retail Outlets	Sales for Resale
<b>Illinois</b>								
1984	90.8	84.8	NA	NA	98.5	92.8	91.0	84.1
1985	92.1	85.4	NA	NA	100.0	93.8	92.6	85.1
1986	61.3	52.6	NA	NA	74.3	62.3	62.8	53.4
1987	66.6	58.0	NA	NA	79.3	68.5	68.1	59.5
1988	65.7	56.1	NA	NA	79.0	68.7	68.5	58.4
1989	72.7	62.2	81.2	72.5	86.6	75.8	76.3	65.3
1990	85.5	75.2	92.8	83.5	97.9	86.7	88.5	77.6
1991	77.9	68.7	85.0	75.4	91.6	80.0	80.9	71.1
1992	73.8	63.1	81.6	71.3	89.1	74.8	77.1	65.9
1993	70.2	58.1	77.2	67.3	83.6	70.1	73.2	61.1
1994	69.4	56.9	76.4	67.8	83.8	69.9	72.7	60.3
1995	73.8	59.5	79.7	71.6	88.3	74.2	77.2	63.0
1996	83.6	70.5	90.7	82.8	99.5	84.0	86.8	73.8
1997	81.2	68.1	88.7	78.6	97.0	81.6	84.4	71.0
1998	65.2	51.4	71.9	60.7	81.8	65.1	68.4	54.2
1999	74.3	62.1	81.1	73.1	92.1	77.4	77.6	65.5
2000	112.3	97.1	119.0	106.3	130.1	111.8	115.0	99.6
2001	108.4	92.2	116.3	100.9	126.8	107.3	111.0	94.7
2002	96.9	85.6	105.8	92.3	114.7	100.3	99.8	87.9
2003	113.0	101.3	123.5	106.7	133.1	115.4	116.1	103.2
2004	140.7	128.8	149.3	132.4	160.4	141.9	143.4	130.3
<b>Indiana</b>								
1984	94.5	85.5	NA	NA	98.1	92.5	92.8	84.4
1985	92.7	84.8	NA	NA	97.3	92.8	91.9	83.8
1986	60.8	51.2	NA	NA	66.5	60.7	61.2	51.8
1987	64.4	56.4	NA	NA	73.9	66.5	65.4	57.6
1988	63.0	53.9	NA	NA	72.7	66.0	64.8	55.8
1989	70.5	60.8	76.8	67.6	83.7	73.4	73.8	63.5
1990	85.4	75.6	91.0	81.5	97.2	86.3	88.0	77.6
1991	78.1	68.4	84.5	73.6	90.5	78.5	80.5	70.2
1992	72.7	62.6	79.6	68.6	84.5	73.4	75.4	64.8
1993	68.9	57.5	75.9	64.5	81.1	68.0	72.0	60.0
1994	67.3	55.7	74.8	63.0	80.4	66.8	70.9	58.4
1995	70.1	58.3	77.8	65.7	83.7	69.4	73.7	61.0
1996	78.5	67.9	86.5	75.2	92.8	78.6	81.7	70.2
1997	77.9	65.7	85.4	71.6	91.6	76.6	80.8	67.8
1998	61.7	49.3	69.8	55.1	77.1	60.1	65.1	51.5
1999	70.7	59.8	78.1	64.7	84.3	68.7	73.5	61.6
2000	106.9	94.4	114.7	99.5	122.7	105.1	109.2	95.8
2001	101.0	88.6	110.3	95.6	117.2	100.2	103.3	90.1
2002	91.6	82.3	100.5	89.6	108.5	94.4	93.7	83.8
2003	109.2	98.3	118.7	103.8	127.0	110.2	111.2	99.7
2004	136.7	127.1	145.4	130.9	154.6	138.5	138.4	128.2
<b>Iowa</b>								
1984	95.9	85.0	NA	NA	97.5	92.3	94.8	84.1
1985	96.2	85.8	NA	NA	97.6	93.6	94.7	84.6
1986	63.8	51.1	NA	NA	69.5	62.6	63.4	51.8
1987	68.8	58.1	NA	NA	73.3	68.5	68.5	58.8
1988	66.6	54.8	NA	NA	75.1	66.0	66.9	55.9
1989	76.3	64.0	79.2	70.5	85.9	74.2	77.0	65.1
1990	88.3	76.2	95.2	84.3	96.2	84.7	89.1	76.8
1991	79.6	69.4	85.3	75.0	88.6	78.1	80.6	70.3
1992	74.6	64.5	80.1	70.7	84.1	72.6	75.6	65.2
1993	69.6	59.3	76.7	67.2	79.1	68.1	70.7	60.2
1994	69.3	57.4	75.0	65.0	79.4	65.8	70.3	58.3
1995	69.7	58.5	75.0	66.8	79.9	66.3	70.8	59.5
1996	80.4	69.3	84.9	75.9	89.6	76.8	81.2	70.2
1997	79.2	67.6	84.2	72.6	88.8	75.3	80.4	68.8
1998	61.0	49.8	66.8	56.4	70.5	58.4	62.2	51.4
1999	69.3	60.1	73.8	63.9	78.6	68.8	70.3	61.2
2000	106.3	93.6	108.9	97.4	115.7	102.2	107.0	94.7
2001	101.0	88.2	103.6	93.3	110.2	97.3	101.8	89.6
2002	91.0	82.0	93.0	86.1	100.5	92.2	91.7	83.5
2003	107.1	98.3	111.3	102.5	119.0	109.0	108.4	99.9
2004	133.7	125.9	140.8	130.7	145.7	136.0	135.9	127.6

See footnotes at end of table



**Table A1. Refiner/Reseller Motor Gasoline Prices by Grade, PAD District and State, 1984-Present**

(Cents per Gallon Excluding Taxes) — Continued

Geographic Area Year	Regular		Midgrade		Premium		All Grades	
	Through Retail Outlets	Sales for Resale	Through Retail Outlets	Sales for Resale	Through Retail Outlets	Sales for Resale	Through Retail Outlets	Sales for Resale
<b>Kansas</b>								
1984 .....	94.2	82.1	NA	NA	97.1	92.6	93.5	80.8
1985 .....	95.6	82.5	NA	NA	98.3	93.1	94.7	81.1
1986 .....	63.5	47.9	NA	NA	71.3	59.4	64.5	48.3
1987 .....	69.2	55.3	NA	NA	75.9	64.8	69.5	55.7
1988 .....	65.0	51.8	NA	NA	74.7	60.9	65.9	52.5
1989 .....	72.9	60.8	78.2	68.6	82.0	69.3	74.4	61.6
1990 .....	85.4	72.8	95.1	80.9	94.8	80.2	86.5	73.3
1991 .....	78.3	66.8	83.7	73.4	89.4	74.7	79.8	67.7
1992 .....	74.4	62.1	80.8	69.9	86.4	70.4	76.2	63.1
1993 .....	70.6	57.2	77.7	66.9	83.3	66.4	72.3	58.2
1994 .....	66.8	55.3	73.8	63.0	79.3	63.4	68.5	56.2
1995 .....	68.5	56.7	75.1	62.9	81.6	64.2	70.2	57.5
1996 .....	78.3	66.9	84.4	73.5	91.2	74.6	79.7	67.6
1997 .....	77.8	65.8	84.2	72.0	90.8	73.2	79.2	66.5
1998 .....	60.1	48.2	65.9	53.9	72.2	55.5	61.5	49.0
1999 .....	67.0	58.6	74.7	64.9	80.0	66.2	68.7	59.5
2000 .....	102.5	91.9	108.6	98.3	116.0	99.1	103.7	92.6
2001 .....	97.7	86.6	106.0	93.4	112.8	93.9	99.2	87.3
2002 .....	91.0	80.0	100.5	85.3	107.9	89.8	92.6	80.9
2003 .....	107.6	96.3	116.0	100.9	125.1	106.3	109.2	97.1
2004 .....	134.6	122.5	141.9	127.7	151.7	132.8	135.9	123.2
<b>Kentucky</b>								
1984 .....	92.2	85.8	NA	NA	99.3	90.9	91.2	85.3
1985 .....	94.0	86.2	NA	NA	100.5	91.6	92.8	85.8
1986 .....	63.4	53.2	NA	NA	73.1	60.5	63.9	54.0
1987 .....	67.1	58.6	NA	NA	78.6	66.3	68.2	60.0
1988 .....	66.1	56.9	NA	NA	78.8	66.7	68.6	59.3
1989 .....	73.6	63.5	78.4	67.1	88.6	74.8	77.2	66.5
1990 .....	89.7	79.5	95.9	81.9	103.9	89.0	92.9	81.6
1991 .....	79.3	70.7	85.8	74.5	93.5	81.0	82.5	73.0
1992 .....	74.2	65.3	81.6	70.1	88.7	76.3	77.9	68.0
1993 .....	70.6	58.9	79.9	64.0	87.2	69.9	75.1	61.8
1994 .....	67.6	56.3	77.7	62.4	84.4	66.9	72.4	59.3
1995 .....	72.0	59.1	81.8	65.5	88.2	69.3	76.5	61.9
1996 .....	80.7	68.5	90.9	74.6	96.2	77.9	84.5	70.8
1997 .....	79.6	66.7	88.8	73.2	96.9	77.2	83.5	69.2
1998 .....	61.8	50.0	71.4	55.5	80.1	60.3	66.1	52.4
1999 .....	73.5	61.7	82.3	65.7	89.8	70.4	77.0	63.5
2000 .....	106.4	94.6	115.2	99.3	123.4	104.2	109.4	96.1
2001 .....	98.2	86.9	106.9	92.3	115.3	96.4	101.0	88.3
2002 .....	92.7	81.3	101.0	86.2	111.8	91.2	95.2	82.7
2003 .....	109.4	96.9	118.9	102.1	127.7	106.8	111.7	98.2
2004 .....	139.4	127.4	148.1	132.3	157.3	137.7	141.2	128.5
<b>Michigan</b>								
1984 .....	91.8	86.1	NA	NA	99.6	93.0	91.2	85.3
1985 .....	92.4	85.9	NA	NA	98.3	92.7	91.1	85.1
1986 .....	62.5	52.4	NA	NA	73.2	62.8	62.6	53.2
1987 .....	64.7	58.4	NA	NA	76.1	68.7	66.0	59.9
1988 .....	64.3	56.8	NA	NA	75.7	68.1	66.5	58.9
1989 .....	72.1	63.6	79.4	70.2	85.4	75.8	75.0	66.4
1990 .....	85.5	76.3	92.3	82.1	96.4	87.1	87.7	78.3
1991 .....	76.4	68.9	83.4	73.7	89.9	79.3	78.9	70.8
1992 .....	71.7	64.3	79.2	69.2	86.5	74.6	74.5	66.3
1993 .....	68.8	58.5	76.7	64.2	82.1	68.5	71.8	60.6
1994 .....	68.0	57.3	75.5	63.4	81.1	67.4	70.9	59.5
1995 .....	69.5	58.9	77.3	65.2	82.9	69.3	72.4	61.2
1996 .....	79.4	69.8	87.0	76.0	93.3	79.9	81.8	71.8
1997 .....	76.0	66.5	84.5	72.6	90.6	76.9	78.4	68.3
1998 .....	60.4	49.9	69.9	57.0	75.3	60.6	62.9	51.9
1999 .....	70.4	61.2	77.8	66.4	83.8	70.9	72.5	62.8
2000 .....	108.4	96.5	114.6	102.2	122.8	107.0	109.9	97.7
2001 .....	101.2	89.6	106.4	95.5	114.6	100.2	102.5	90.8
2002 .....	93.1	82.6	98.7	88.1	106.0	94.4	94.4	83.9
2003 .....	112.0	99.3	118.9	104.7	126.0	110.9	113.3	100.4
2004 .....	139.8	126.4	146.9	130.8	153.9	137.6	140.9	127.3

See footnotes at end of table.

**Table A1. Refiner/Reseller Motor Gasoline Prices by Grade, PAD District and State, 1984-Present**

(Cents per Gallon Excluding Taxes) — Continued

Geographic Area Year	Regular		Midgrade		Premium		All Grades	
	Through Retail Outlets	Sales for Resale	Through Retail Outlets	Sales for Resale	Through Retail Outlets	Sales for Resale	Through Retail Outlets	Sales for Resale
<b>Minnesota</b>								
1984	94.2	86.2	NA	NA	100.5	92.7	92.4	84.7
1985	96.7	87.4	NA	NA	106.3	95.7	95.3	86.2
1986	67.2	52.4	NA	NA	72.4	60.9	66.7	52.9
1987	69.9	59.4	NA	NA	76.9	67.2	69.8	60.1
1988	69.0	56.4	NA	NA	78.1	65.1	70.0	57.4
1989	79.1	65.8	84.8	74.7	89.9	74.8	80.8	67.0
1990	89.8	76.4	98.0	81.7	99.7	83.6	91.3	77.1
1991	81.9	70.8	88.8	75.7	90.7	79.1	83.5	71.8
1992	78.5	66.2	85.7	73.3	88.0	74.3	80.2	67.3
1993	78.2	62.2	83.8	68.1	90.4	70.6	80.3	63.4
1994	75.9	60.4	80.9	65.6	89.1	68.5	77.7	61.6
1995	76.9	61.5	83.4	68.0	89.3	69.5	78.6	62.6
1996	87.8	71.5	94.4	78.7	100.2	79.7	89.3	72.6
1997	88.8	70.7	94.1	74.4	100.6	78.2	90.2	71.6
1998	70.7	54.8	75.2	57.4	81.7	62.0	72.2	55.9
1999	78.7	65.3	82.5	67.2	89.5	71.9	80.0	66.1
2000	112.9	98.6	116.7	99.6	124.7	106.1	113.9	99.2
2001	109.6	95.3	113.0	96.5	121.3	102.1	110.6	95.9
2002	99.9	86.8	102.9	88.8	112.9	95.2	101.0	87.6
2003	115.4	101.6	118.1	103.4	129.0	109.4	116.4	102.4
2004	142.4	128.7	144.9	130.2	155.8	135.9	143.3	129.2
<b>Missouri</b>								
1984	92.8	85.0	NA	NA	104.0	91.8	91.2	83.6
1985	92.6	85.3	NA	NA	102.3	92.2	90.8	84.1
1986	61.8	50.7	NA	NA	71.3	59.4	61.7	51.2
1987	67.3	57.3	NA	NA	77.1	66.0	67.9	58.0
1988	63.2	54.0	NA	NA	75.8	64.0	65.1	55.4
1989	70.5	61.9	79.0	68.8	84.8	71.9	73.5	63.9
1990	85.2	75.9	94.7	82.0	97.5	83.6	87.9	77.0
1991	75.8	68.5	82.5	73.2	89.3	77.0	78.6	69.9
1992	70.6	63.7	78.6	69.6	84.8	72.3	73.7	65.3
1993	66.9	58.3	75.6	65.4	81.5	67.2	70.0	60.1
1994	65.4	56.1	74.2	63.7	81.3	65.4	68.4	57.9
1995	67.4	57.7	75.5	64.5	83.7	66.6	70.3	59.4
1996	77.6	68.3	86.5	75.9	94.9	77.1	80.3	69.8
1997	76.5	67.4	84.8	75.0	92.9	77.0	78.7	68.9
1998	58.0	50.3	66.3	56.3	74.4	60.3	60.5	51.9
1999	67.9	60.4	77.2	69.5	84.5	69.1	70.3	62.0
2000	104.3	94.8	112.6	105.8	120.6	104.6	106.1	96.1
2001	97.5	88.4	107.5	100.1	113.6	98.3	99.2	89.7
2002	90.8	83.2	100.8	98.6	108.7	94.3	92.7	84.7
2003	107.1	99.1	118.1	108.3	125.5	108.9	109.1	100.1
2004	134.9	127.7	146.1	135.0	154.0	137.6	136.8	128.5
<b>Nebraska</b>								
1984	96.2	84.8	NA	NA	101.1	92.9	95.7	84.5
1985	98.4	86.0	NA	NA	100.5	93.4	96.8	85.2
1986	67.3	52.2	NA	NA	70.3	61.0	66.8	52.4
1987	69.0	56.9	NA	NA	72.5	67.8	68.9	57.5
1988	65.5	53.8	NA	NA	70.5	64.5	65.6	54.5
1989	77.0	63.5	W	W	83.7	73.3	77.8	64.2
1990	89.1	75.8	97.7	80.7	95.1	83.3	89.5	75.9
1991	79.6	69.3	85.3	75.5	88.6	77.0	81.1	70.0
1992	76.0	65.3	81.8	72.9	85.8	73.5	77.6	66.1
1993	74.1	59.7	80.4	67.4	83.2	68.3	75.5	60.5
1994	71.6	57.8	77.3	65.3	82.0	66.4	72.9	58.6
1995	71.3	59.1	76.0	63.7	82.2	66.9	72.5	59.8
1996	80.3	69.2	85.5	74.0	89.9	77.1	81.3	69.9
1997	79.8	67.6	84.1	73.0	92.5	76.0	81.1	68.7
1998	61.9	49.6	67.4	56.8	74.5	58.5	63.6	51.1
1999	69.5	59.6	76.5	63.9	80.6	68.3	71.3	60.5
2000	106.1	93.5	110.1	99.0	116.4	102.2	107.5	94.5
2001	100.0	88.6	103.8	94.1	110.7	95.7	101.2	89.4
2002	90.4	81.6	94.8	85.7	101.7	90.5	92.1	82.5
2003	106.8	97.7	111.0	101.0	117.7	106.8	108.6	98.6
2004	135.2	125.2	140.0	130.9	145.9	134.4	137.3	126.6

See footnotes at end of table

**Table A1. Refiner/Reseller Motor Gasoline Prices by Grade, PAD District and State, 1984-Present**

(Cents per Gallon Excluding Taxes) — Continued

Geographic Area Year	Regular		Midgrade		Premium		All Grades	
	Through Retail Outlets	Sales for Resale	Through Retail Outlets	Sales for Resale	Through Retail Outlets	Sales for Resale	Through Retail Outlets	Sales for Resale
<b>North Dakota</b>								
1984	100.8	86.2	NA	NA	W	96.6	98.2	84.2
1985	102.0	86.1	NA	NA	96.2	98.2	99.3	84.4
1986	68.6	52.7	NA	NA	79.5	67.4	69.3	52.7
1987	72.5	60.4	NA	NA	78.3	70.7	72.9	61.5
1988	70.8	56.4	NA	NA	79.1	66.2	71.0	57.6
1989	84.0	66.5	93.0	W	93.2	72.7	84.5	67.3
1990	97.8	76.6	107.1	W	103.7	77.4	97.8	76.7
1991	87.4	71.5	93.2	78.6	91.5	80.9	88.0	72.1
1992	83.8	67.4	90.6	76.4	91.8	77.4	84.6	68.1
1993	83.1	62.4	90.8	74.2	92.3	71.9	84.1	63.3
1994	80.7	60.2	86.6	67.3	88.7	70.4	81.5	61.1
1995	81.5	61.3	84.3	68.3	87.8	71.6	82.0	62.2
1996	89.5	71.7	93.5	77.7	96.0	81.6	90.1	72.5
1997	88.9	69.7	95.9	75.9	95.6	79.1	89.9	70.4
1998	71.1	51.0	77.9	58.3	77.3	60.6	72.1	52.0
1999	79.1	62.6	85.7	69.7	85.1	70.9	80.0	63.6
2000	113.6	95.3	119.3	100.6	122.7	104.5	114.6	96.2
2001	110.2	90.8	114.1	96.0	112.8	99.7	110.9	91.9
2002	100.1	83.6	105.1	89.4	104.6	94.6	101.3	85.2
2003	115.4	100.0	118.9	104.6	121.2	110.4	116.6	101.3
2004	145.3	127.2	147.6	132.5	152.2	136.7	146.0	128.6
<b>Ohio</b>								
1984	92.9	85.4	NA	NA	101.5	92.9	91.6	84.7
1985	93.2	84.8	NA	NA	103.5	92.5	92.2	84.2
1986	63.0	51.6	NA	NA	77.5	61.2	64.1	52.9
1987	66.9	57.6	NA	NA	83.0	67.8	69.3	59.5
1988	65.0	55.3	NA	NA	82.8	67.0	68.1	57.9
1989	72.4	62.4	80.0	69.4	90.7	74.7	76.7	65.5
1990	85.6	76.1	92.5	81.1	101.3	85.8	88.8	78.0
1991	77.7	68.0	84.7	73.8	92.0	78.3	80.6	70.0
1992	73.6	64.2	81.2	70.4	88.2	74.8	76.8	66.4
1993	69.5	59.0	77.5	65.5	84.1	69.6	73.0	61.3
1994	68.5	56.9	77.0	64.5	83.3	68.7	72.3	59.6
1995	69.9	58.7	79.0	65.8	85.4	70.5	73.7	61.3
1996	78.5	68.4	86.9	74.5	93.8	79.3	81.6	70.6
1997	77.1	66.2	85.1	72.2	92.5	77.6	80.2	68.4
1998	63.4	50.8	72.1	57.3	79.8	62.8	66.8	53.2
1999	73.9	62.4	82.5	67.5	89.5	72.7	76.9	64.3
2000	107.4	94.9	116.6	99.4	123.8	106.1	109.8	96.4
2001	99.8	87.8	109.3	93.3	115.7	98.6	102.0	89.2
2002	92.5	81.2	102.0	85.4	110.7	92.7	94.8	82.6
2003	109.5	97.3	119.5	102.6	128.4	108.7	111.7	98.6
2004	136.9	125.3	145.9	129.5	155.8	136.5	138.6	126.4
<b>Oklahoma</b>								
1984	93.8	83.7	NA	NA	100.7	88.9	92.2	81.6
1985	94.5	84.5	NA	NA	100.9	90.1	92.8	82.3
1986	60.4	49.6	NA	NA	67.0	55.1	60.4	49.7
1987	66.2	54.7	NA	NA	74.2	61.2	66.7	55.2
1988	64.8	51.4	NA	NA	72.6	58.5	65.6	52.4
1989	71.7	60.4	77.1	62.9	80.3	68.3	73.2	61.4
1990	84.5	72.6	90.9	86.4	93.0	80.7	85.9	73.4
1991	76.2	66.8	80.7	71.0	85.8	74.7	78.1	67.8
1992	70.6	60.9	77.0	67.1	81.9	69.3	72.9	62.0
1993	66.7	55.9	73.9	62.7	79.3	63.4	69.3	56.9
1994	63.5	53.6	70.8	61.2	76.3	61.6	66.1	54.7
1995	65.4	55.0	71.7	63.2	77.8	63.7	67.8	56.0
1996	74.8	64.5	80.5	72.8	86.7	72.9	76.9	65.5
1997	74.3	63.6	80.5	70.7	86.3	71.5	76.5	64.4
1998	57.8	46.4	63.8	53.6	69.8	53.5	60.3	47.2
1999	65.9	56.5	71.9	63.0	78.1	63.8	68.2	57.4
2000	100.6	88.6	106.9	94.8	114.0	94.6	102.4	89.2
2001	93.6	84.2	100.6	90.7	107.0	90.3	95.3	84.8
2002	86.8	76.7	93.9	81.5	101.7	84.8	88.5	77.4
2003	103.9	91.7	111.9	99.7	119.1	101.9	105.6	92.3
2004	131.5	119.7	138.9	128.3	145.3	129.4	132.8	120.3

See footnotes at end of table.

**Table A1. Refiner/Reseller Motor Gasoline Prices by Grade, PAD District and State, 1984-Present**

(Cents per Gallon Excluding Taxes) — Continued

Geographic Area Year	Regular		Midgrade		Premium		All Grades	
	Through Retail Outlets	Sales for Resale	Through Retail Outlets	Sales for Resale	Through Retail Outlets	Sales for Resale	Through Retail Outlets	Sales for Resale
<b>South Dakota</b>								
1984	101.2	85.6	NA	NA	101.4	93.4	98.0	83.7
1985	99.4	86.4	NA	NA	102.2	94.2	96.4	84.4
1986	66.6	52.1	NA	NA	76.6	59.1	66.8	52.5
1987	70.0	58.5	NA	NA	76.9	70.3	70.1	59.4
1988	67.8	55.8	NA	NA	79.2	66.8	68.0	56.6
1989	83.5	65.2	—	W	94.7	76.6	83.7	66.0
1990	93.2	77.2	112.3	88.5	99.4	85.4	93.5	77.6
1991	84.2	70.3	89.6	75.6	94.6	79.1	85.1	70.9
1992	82.0	67.3	81.9	72.0	94.3	76.4	82.9	68.0
1993	79.2	62.8	82.4	71.8	90.5	73.0	80.2	63.8
1994	75.4	60.2	81.3	65.6	88.3	69.9	77.2	61.1
1995	77.2	61.2	87.0	67.5	92.0	70.3	79.5	62.2
1996	86.1	71.8	92.7	77.0	98.9	80.4	87.4	72.6
1997	86.2	70.2	89.4	73.4	98.5	79.1	87.3	70.9
1998	69.7	51.9	71.3	55.9	83.1	60.5	70.6	52.8
1999	76.8	62.9	81.1	64.9	90.7	71.1	78.4	63.6
2000	114.3	95.3	118.9	100.8	126.0	104.0	115.9	96.1
2001	108.8	89.4	114.8	95.7	119.9	97.7	110.6	90.5
2002	96.8	84.3	101.4	88.0	110.1	95.8	98.3	85.5
2003	113.8	100.0	116.2	103.1	129.5	111.9	115.0	101.2
2004	141.4	126.7	145.2	131.6	156.2	137.5	142.7	128.5
<b>Tennessee</b>								
1984	93.0	85.4	NA	NA	102.5	93.6	90.8	84.8
1985	92.3	85.4	NA	NA	101.7	94.8	90.3	85.3
1986	63.7	51.1	NA	NA	74.5	62.0	63.1	53.0
1987	65.2	56.7	NA	NA	76.4	65.5	66.1	58.3
1988	64.6	54.1	NA	NA	77.6	64.2	67.0	56.7
1989	70.9	60.1	78.5	65.6	86.9	71.4	75.3	63.5
1990	85.3	77.3	93.6	82.2	101.0	86.9	89.4	79.9
1991	74.1	68.7	83.3	73.4	91.3	79.3	78.7	71.3
1992	70.9	63.1	81.3	68.4	89.4	74.1	76.4	66.2
1993	67.2	56.6	77.5	62.5	86.2	67.8	72.9	60.0
1994	64.6	53.9	75.1	59.8	83.7	64.9	70.7	57.4
1995	68.1	56.9	78.9	62.7	87.1	67.8	74.2	60.3
1996	76.7	65.9	87.1	71.3	95.0	76.5	82.1	68.9
1997	75.1	64.5	85.2	70.5	93.5	75.3	80.2	67.5
1998	57.2	47.3	66.9	53.4	75.8	57.6	62.4	50.3
1999	66.0	57.7	75.5	63.0	83.4	67.2	70.8	60.3
2000	99.0	88.5	108.1	92.8	115.1	98.4	102.6	90.5
2001	92.1	80.8	101.8	85.2	107.6	90.8	95.5	82.7
2002	86.3	77.3	95.5	81.4	103.6	87.3	89.8	79.2
2003	103.7	93.2	113.3	98.2	121.4	103.6	107.0	95.0
2004	134.4	123.7	143.5	128.3	152.5	134.0	137.3	125.2
<b>Wisconsin</b>								
1984	94.3	85.1	NA	NA	101.9	92.3	92.6	83.9
1985	94.1	85.1	NA	NA	101.4	91.8	92.6	83.9
1986	62.8	50.3	NA	NA	70.7	58.3	62.8	50.9
1987	67.2	57.5	NA	NA	75.9	66.1	67.9	58.4
1988	64.4	55.5	NA	NA	74.3	65.3	66.1	57.0
1989	72.5	63.0	78.0	70.2	84.7	74.0	75.1	65.0
1990	86.4	75.7	95.9	80.9	97.2	84.9	88.4	77.1
1991	79.6	69.0	84.3	72.6	91.1	78.0	81.5	70.3
1992	75.4	63.4	82.4	68.9	87.2	72.4	77.4	64.9
1993	70.4	58.2	77.9	64.1	83.3	67.4	72.7	59.8
1994	70.0	57.3	77.8	63.1	83.6	66.7	72.5	59.0
1995	73.5	59.9	80.9	65.4	85.9	69.5	75.9	61.6
1996	83.0	70.4	90.5	75.9	95.5	79.2	85.0	71.8
1997	80.0	67.3	87.5	73.2	91.7	76.5	81.8	68.6
1998	63.5	50.3	71.1	57.0	76.4	60.2	65.5	51.8
1999	73.7	62.0	81.0	68.3	85.6	71.4	75.5	63.3
2000	108.7	95.4	111.6	99.1	121.3	105.5	109.9	96.5
2001	104.4	91.0	106.7	94.3	118.2	101.7	105.4	92.0
2002	95.0	84.3	99.5	88.6	109.1	95.3	96.3	85.3
2003	113.4	101.9	116.5	105.4	127.5	113.4	114.7	102.9
2004	141.9	128.0	142.1	130.2	156.2	139.0	142.6	128.8

See footnotes at end of table

**Table A1. Refiner/Reseller Motor Gasoline Prices by Grade, PAD District and State, 1984-Present**

(Cents per Gallon Excluding Taxes) — Continued

Geographic Area Year	Regular		Midgrade		Premium		All Grades	
	Through Retail Outlets	Sales for Resale	Through Retail Outlets	Sales for Resale	Through Retail Outlets	Sales for Resale	Through Retail Outlets	Sales for Resale
<b>PAD District III</b>								
1984 .....	93.1	83.0	NA	NA	103.9	90.7	92.2	81.7
1985 .....	91.9	82.5	NA	NA	102.6	90.0	91.5	81.2
1986 .....	62.2	49.1	NA	NA	73.0	56.7	63.1	49.9
1987 .....	65.9	54.2	NA	NA	76.0	62.8	67.1	56.0
1988 .....	65.5	51.2	NA	NA	77.1	62.3	67.6	53.8
1989 .....	72.5	59.1	77.6	65.3	85.3	69.9	75.9	61.7
1990 .....	87.2	73.2	92.6	80.0	99.1	83.9	90.2	75.3
1991 .....	78.9	66.7	86.0	72.8	93.0	76.8	82.3	68.6
1992 .....	74.0	61.6	82.8	68.5	90.2	72.3	78.3	63.9
1993 .....	70.5	56.1	79.7	62.7	87.8	66.2	75.2	58.4
1994 .....	67.6	53.0	77.0	60.2	85.1	63.6	72.4	55.5
1995 .....	71.7	55.9	80.7	63.7	88.9	66.6	76.3	58.5
1996 .....	78.7	64.1	87.2	71.5	95.3	74.6	82.7	66.3
1997 .....	76.7	63.0	86.1	70.1	93.8	73.2	80.7	65.0
1998 .....	59.2	46.0	69.7	52.8	76.7	55.7	63.6	47.8
1999 .....	68.2	55.9	77.2	63.6	84.4	64.6	72.0	57.9
2000 .....	100.8	88.3	110.5	95.9	117.5	97.0	104.0	89.9
2001 .....	92.9	79.9	103.1	87.3	109.9	89.1	96.0	81.4
2002 .....	87.7	77.8	97.1	84.1	104.8	87.4	90.7	79.2
2003 .....	104.5	92.7	113.7	99.5	120.7	102.7	107.1	94.0
2004 .....	134.1	121.9	142.0	128.8	149.7	133.2	136.1	123.2
<b>Alabama</b>								
1984 .....	93.8	85.1	NA	NA	104.2	93.0	91.4	84.5
1985 .....	95.4	84.7	NA	NA	103.8	91.8	93.4	83.9
1986 .....	66.5	51.6	NA	NA	76.7	58.9	66.4	53.1
1987 .....	68.1	55.7	NA	NA	76.8	64.3	68.1	58.0
1988 .....	66.1	53.1	NA	NA	76.3	64.1	67.5	56.2
1989 .....	77.6	61.8	81.2	68.6	91.2	72.8	80.9	64.9
1990 .....	89.0	76.0	94.0	81.8	103.8	86.5	92.8	78.8
1991 .....	79.0	68.7	86.1	73.8	94.6	79.6	82.6	71.3
1992 .....	74.7	63.8	83.2	69.5	91.9	75.5	79.1	67.0
1993 .....	70.4	57.3	79.1	63.2	88.3	68.7	75.6	60.6
1994 .....	67.4	54.6	76.3	60.6	85.3	66.1	72.7	58.1
1995 .....	72.0	57.8	80.9	64.2	89.6	69.1	77.2	61.3
1996 .....	78.3	66.4	87.0	72.7	95.9	77.3	83.1	69.5
1997 .....	78.8	64.6	88.0	70.3	96.6	75.7	83.4	67.6
1998 .....	61.8	47.9	70.3	53.7	78.3	58.9	66.3	51.0
1999 .....	68.4	59.1	76.5	65.4	84.2	70.0	72.4	62.2
2000 .....	101.7	90.5	110.7	97.4	118.3	101.8	105.0	92.9
2001 .....	93.5	79.9	103.3	87.5	111.3	91.2	96.8	82.3
2002 .....	88.0	77.2	96.3	83.5	105.3	88.0	91.1	79.3
2003 .....	104.2	92.8	113.1	98.8	120.3	104.0	107.0	94.8
2004 .....	135.7	122.6	143.7	127.5	151.7	133.7	137.9	124.2
<b>Arkansas</b>								
1984 .....	92.7	84.3	NA	NA	99.5	89.9	89.3	82.8
1985 .....	92.6	84.8	NA	NA	100.0	90.2	89.1	83.1
1986 .....	61.6	51.1	NA	NA	69.8	59.0	60.9	52.1
1987 .....	66.4	56.0	NA	NA	75.5	63.6	66.1	57.3
1988 .....	64.0	53.2	NA	NA	74.4	62.5	65.1	55.4
1989 .....	71.3	61.1	76.4	62.7	83.4	71.4	73.8	63.6
1990 .....	85.3	75.3	89.6	78.8	96.4	83.2	87.4	76.9
1991 .....	76.4	67.7	83.4	71.8	90.7	76.4	79.0	69.5
1992 .....	71.6	62.2	79.4	66.6	86.8	71.4	74.9	64.2
1993 .....	69.4	56.4	78.6	61.0	86.8	65.3	73.1	58.5
1994 .....	66.3	53.6	76.0	58.4	83.1	62.6	70.2	55.8
1995 .....	68.3	56.4	77.6	61.9	85.0	66.0	72.2	58.7
1996 .....	75.9	65.7	84.5	70.7	91.9	75.4	79.2	67.7
1997 .....	75.4	64.3	84.4	68.9	92.1	73.6	78.5	66.2
1998 .....	58.2	47.3	67.7	51.6	75.4	56.5	61.6	49.3
1999 .....	66.4	57.4	75.4	61.8	82.3	65.4	69.8	59.0
2000 .....	100.3	90.4	107.2	94.8	114.4	98.7	102.5	91.6
2001 .....	93.6	83.5	101.9	88.1	108.8	91.5	95.8	84.7
2002 .....	88.0	80.2	96.8	86.9	104.0	90.0	90.2	81.7
2003 .....	104.8	95.8	113.8	105.3	119.0	105.8	106.7	97.3
2004 .....	133.7	124.1	141.6	132.1	146.1	131.9	135.2	125.3

See footnotes at end of table.

**Table A1. Refiner/Reseller Motor Gasoline Prices by Grade, PAD District and State, 1984-Present**

(Cents per Gallon Excluding Taxes) — Continued

Geographic Area Year	Regular		Midgrade		Premium		All Grades	
	Through Retail Outlets	Sales for Resale	Through Retail Outlets	Sales for Resale	Through Retail Outlets	Sales for Resale	Through Retail Outlets	Sales for Resale
<b>Louisiana</b>								
1984 .....	92.9	83.4	NA	NA	107.8	93.0	93.8	84.1
1985 .....	91.2	82.4	NA	NA	104.2	91.9	92.2	83.2
1986 .....	62.4	49.7	NA	NA	73.6	58.3	63.7	51.1
1987 .....	62.9	54.4	NA	NA	74.2	63.5	65.0	56.6
1988 .....	63.7	51.7	NA	NA	76.4	63.7	66.6	55.2
1989 .....	70.5	58.9	75.3	65.4	82.8	70.1	74.3	62.5
1990 .....	85.9	75.7	91.3	81.1	97.0	83.2	89.2	77.8
1991 .....	78.1	66.8	86.5	73.5	93.3	77.7	82.4	69.4
1992 .....	73.5	61.9	83.0	69.5	90.0	74.4	78.6	65.3
1993 .....	70.3	55.6	81.0	64.1	89.2	67.8	76.3	59.0
1994 .....	66.3	52.1	77.3	60.6	85.5	63.7	72.3	55.6
1995 .....	69.5	55.0	79.9	63.2	87.7	66.0	75.2	58.5
1996 .....	75.7	63.2	85.9	70.2	93.6	74.2	80.9	66.2
1997 .....	76.4	63.2	86.5	70.4	94.7	72.1	81.5	65.8
1998 .....	59.9	45.5	70.8	53.6	78.7	53.7	65.3	48.0
1999 .....	68.2	56.3	77.9	64.5	84.9	62.7	72.6	58.5
2000 .....	100.7	87.9	111.1	95.7	118.9	93.4	104.3	89.7
2001 .....	90.9	78.4	101.2	86.0	109.4	88.2	94.4	80.4
2002 .....	86.6	78.3	96.6	81.9	105.3	87.5	90.0	79.9
2003 .....	102.7	92.0	112.5	97.9	120.5	100.4	105.6	93.3
2004 .....	134.1	120.8	142.6	126.7	151.7	130.8	136.4	122.0
<b>Mississippi</b>								
1984 .....	95.2	83.5	NA	NA	103.0	90.8	93.2	82.5
1985 .....	95.0	82.7	NA	NA	103.4	90.0	93.4	82.2
1986 .....	67.2	49.6	NA	NA	76.8	56.6	66.8	50.7
1987 .....	69.5	54.3	NA	NA	77.8	62.8	69.8	56.1
1988 .....	67.9	50.8	NA	NA	78.8	63.0	69.9	53.7
1989 .....	74.9	59.4	82.5	66.1	91.4	70.0	79.7	62.4
1990 .....	88.5	74.9	95.7	80.7	104.1	84.8	92.2	77.3
1991 .....	77.9	67.3	85.6	72.1	92.8	76.5	81.5	69.3
1992 .....	72.8	61.0	80.9	67.2	88.4	72.0	77.0	63.3
1993 .....	68.9	55.4	78.1	60.5	86.5	62.9	73.8	57.4
1994 .....	66.9	52.2	75.8	58.9	83.9	61.6	71.7	54.9
1995 .....	72.7	55.4	82.0	61.8	90.9	66.1	77.7	58.1
1996 .....	80.3	63.9	89.7	70.1	97.9	74.2	84.7	66.4
1997 .....	79.3	63.2	88.4	69.9	97.4	73.6	83.7	65.5
1998 .....	62.3	46.9	71.4	54.0	79.8	56.5	66.9	49.2
1999 .....	69.5	55.6	77.5	61.6	85.9	64.3	73.5	57.7
2000 .....	104.8	86.8	114.7	92.5	123.6	96.5	108.4	88.5
2001 .....	95.6	77.5	106.2	83.6	113.9	86.5	99.1	79.2
2002 .....	90.5	76.3	100.5	82.5	109.4	86.4	93.9	78.1
2003 .....	108.1	91.7	116.8	98.2	126.0	102.7	110.9	93.3
2004 .....	137.3	121.9	145.7	127.3	154.6	132.0	139.6	123.1
<b>New Mexico</b>								
1984 .....	96.7	87.5	NA	NA	103.5	95.6	95.1	85.6
1985 .....	97.6	88.8	NA	NA	105.4	95.9	95.6	87.1
1986 .....	68.8	57.2	NA	NA	75.7	62.7	67.7	57.0
1987 .....	75.3	63.8	NA	NA	82.1	70.9	74.6	64.0
1988 .....	71.9	59.1	NA	NA	81.3	67.2	71.8	59.6
1989 .....	80.5	68.7	W	W	90.1	77.1	80.8	69.5
1990 .....	92.5	79.3	99.4	94.5	102.5	85.5	93.1	79.9
1991 .....	81.2	69.0	85.7	74.0	92.9	77.7	82.3	70.0
1992 .....	82.2	68.2	88.6	71.8	94.5	77.5	83.5	69.3
1993 .....	83.1	67.4	88.9	73.5	96.1	76.7	84.8	68.7
1994 .....	75.4	61.7	81.5	67.9	89.4	71.0	77.4	63.0
1995 .....	78.0	62.6	85.7	69.3	92.1	72.0	80.3	64.1
1996 .....	87.2	73.2	95.6	78.7	101.8	82.4	89.8	74.7
1997 .....	85.6	71.5	93.9	76.0	100.3	80.9	88.1	73.0
1998 .....	67.5	52.1	76.3	57.2	83.2	61.5	70.3	53.8
1999 .....	79.6	66.4	88.5	70.8	94.6	74.7	82.3	67.7
2000 .....	109.9	96.2	119.7	102.9	127.4	105.3	112.4	97.5
2001 .....	103.0	88.0	112.1	91.8	120.6	96.1	105.3	89.1
2002 .....	95.3	84.1	105.2	88.1	114.0	94.0	98.2	85.4
2003 .....	113.9	99.9	125.9	105.0	130.9	109.2	116.9	101.1
2004 .....	142.5	126.3	150.8	129.9	158.6	135.3	144.8	127.4

See footnotes at end of table

**Table A1. Refiner/Reseller Motor Gasoline Prices by Grade, PAD District and State, 1984-Present**

(Cents per Gallon Excluding Taxes) — Continued

Geographic Area Year	Regular		Midgrade		Premium		All Grades	
	Through Retail Outlets	Sales for Resale	Through Retail Outlets	Sales for Resale	Through Retail Outlets	Sales for Resale	Through Retail Outlets	Sales for Resale
<b>Texas</b>								
1984	92.6	82.1	NA	NA	103.0	88.9	91.9	80.3
1985	91.0	81.4	NA	NA	102.1	88.4	90.9	79.7
1986	60.8	47.8	NA	NA	72.0	55.2	62.0	48.5
1987	65.1	53.4	NA	NA	75.9	61.8	66.6	54.9
1988	65.1	50.3	NA	NA	77.2	61.1	67.3	52.6
1989	70.9	58.0	76.7	64.3	84.0	68.6	74.7	60.3
1990	86.6	71.8	92.4	79.3	98.0	83.4	89.7	73.8
1991	79.2	66.1	86.2	72.7	92.9	75.8	82.8	67.8
1992	73.6	60.9	83.1	68.4	90.4	70.9	78.3	63.0
1993	69.7	55.4	79.7	62.7	87.3	65.5	74.5	57.5
1994	67.3	52.5	77.2	60.3	85.0	63.3	72.2	54.8
1995	71.6	55.5	80.8	63.9	88.9	66.2	76.2	57.8
1996	78.5	63.3	86.9	71.4	95.1	73.7	82.5	65.3
1997	75.4	62.1	84.8	69.9	92.3	72.2	79.3	63.8
1998	57.6	45.3	68.6	52.0	75.3	54.7	62.0	46.7
1999	67.0	54.8	76.4	62.9	83.6	63.4	70.8	56.4
2000	99.1	87.6	108.6	95.7	115.7	96.7	102.2	89.0
2001	91.3	79.7	101.9	88.0	108.2	88.5	94.5	80.9
2002	86.4	77.3	95.4	84.3	102.9	86.6	89.3	78.5
2003	103.1	91.8	111.7	98.8	119.1	102.1	105.6	93.0
2004	132.5	121.5	139.7	129.1	147.5	133.6	134.3	122.8
<b>PAD District IV</b>								
1984	92.9	84.4	NA	NA	96.9	91.1	91.5	82.6
1985	95.0	84.7	NA	NA	99.1	92.2	93.2	83.0
1986	64.6	52.3	NA	NA	71.1	58.5	63.6	52.6
1987	69.5	58.7	NA	NA	77.5	66.2	68.9	59.3
1988	67.0	56.5	NA	NA	75.9	64.1	67.5	57.6
1989	76.0	65.0	73.9	68.9	84.6	72.6	77.1	66.2
1990	87.6	76.3	91.2	86.6	95.3	82.1	88.7	77.0
1991	78.4	68.6	80.8	72.4	88.0	76.0	80.2	69.7
1992	81.0	70.2	85.6	74.9	91.9	77.7	83.2	71.6
1993	77.6	64.9	85.3	69.1	90.6	73.1	80.4	66.5
1994	76.1	63.2	85.8	68.0	91.3	72.3	79.6	65.1
1995	76.9	63.8	86.1	69.5	92.2	73.5	80.6	66.1
1996	86.6	74.2	95.5	79.4	102.3	83.5	90.2	76.3
1997	87.2	74.0	96.7	79.7	103.8	84.2	91.0	76.3
1998	69.1	55.4	78.2	60.8	86.7	65.2	73.3	57.7
1999	78.9	68.8	88.5	73.0	96.5	77.5	83.2	70.7
2000	109.4	98.5	119.5	103.4	127.0	107.8	113.2	100.2
2001	105.0	92.5	115.4	97.4	123.9	101.8	109.1	94.3
2002	94.0	84.8	104.5	88.2	113.2	94.6	98.5	86.5
2003	113.1	101.1	122.6	105.5	131.2	111.2	117.1	102.9
2004	140.9	129.7	149.4	133.5	157.9	139.3	144.1	131.1
<b>Colorado</b>								
1984	91.7	83.3	NA	NA	96.9	91.6	90.7	81.6
1985	96.5	85.1	NA	NA	99.0	93.2	94.3	83.5
1986	64.1	50.8	NA	NA	70.1	57.3	62.2	51.2
1987	70.0	58.1	NA	NA	78.2	65.6	68.8	58.8
1988	65.3	55.5	NA	NA	74.9	63.4	65.7	56.7
1989	74.2	62.9	73.2	68.6	84.0	71.7	75.5	64.5
1990	86.1	76.4	89.7	84.8	95.1	82.9	87.4	77.3
1991	78.0	69.1	81.3	72.2	88.2	76.2	80.1	70.4
1992	80.8	69.6	87.1	74.8	93.7	77.3	83.7	71.4
1993	78.9	63.1	87.8	68.6	96.3	71.6	82.6	64.9
1994	77.8	61.3	89.0	68.2	97.4	70.7	82.2	63.4
1995	77.6	61.3	89.2	68.4	96.2	70.9	82.1	63.6
1996	86.5	71.1	97.5	78.1	105.5	80.5	91.0	73.3
1997	86.5	70.3	98.0	76.0	104.9	79.7	90.8	72.4
1998	68.7	52.0	79.8	57.2	88.9	61.0	73.6	54.1
1999	76.3	64.6	88.8	69.5	97.1	73.3	81.8	66.7
2000	108.3	96.1	121.4	101.5	129.1	104.9	113.4	98.0
2001	108.4	91.4	119.8	97.0	128.8	99.6	113.5	93.3
2002	95.5	82.8	107.2	86.3	116.9	91.2	100.9	84.4
2003	112.2	97.9	122.6	101.8	132.5	106.3	117.0	99.5
2004	140.5	127.5	149.6	129.6	159.4	136.2	144.4	128.8

See footnotes at end of table.

**Table A1. Refiner/Reseller Motor Gasoline Prices by Grade, PAD District and State, 1984-Present**

(Cents per Gallon Excluding Taxes) — Continued

Geographic Area Year	Regular		Midgrade		Premium		All Grades	
	Through Retail Outlets	Sales for Resale	Through Retail Outlets	Sales for Resale	Through Retail Outlets	Sales for Resale	Through Retail Outlets	Sales for Resale
<b>Idaho</b>								
1984	96.7	87.8	NA	NA	104.8	93.3	94.5	85.5
1985	95.8	85.8	NA	NA	107.6	91.9	93.5	83.7
1986	67.6	55.8	NA	NA	84.6	63.9	67.3	55.5
1987	69.5	60.2	NA	NA	81.5	69.6	69.5	60.5
1988	69.3	58.1	NA	NA	81.2	67.1	70.0	58.7
1989	78.2	66.1	W	—	88.2	74.2	78.9	66.7
1990	90.9	75.8	114.0	W	98.8	82.3	91.2	76.1
1991	77.8	67.6	80.5	W	88.1	75.7	78.5	68.3
1992	80.9	72.0	79.4	78.2	90.5	80.6	81.8	72.9
1993	74.9	67.0	86.3	72.0	83.6	75.6	76.0	68.2
1994	74.1	65.2	80.5	67.2	86.1	74.7	75.8	66.8
1995	75.9	65.1	83.1	69.8	87.4	75.0	78.0	67.3
1996	87.1	76.2	94.3	80.0	97.4	84.7	88.9	77.8
1997	88.4	77.9	96.4	82.7	102.5	88.2	90.7	79.6
1998	71.1	58.6	79.8	63.7	87.3	68.9	73.9	60.4
1999	82.2	74.6	90.5	78.2	97.4	82.9	84.6	76.0
2000	112.6	102.2	120.5	106.3	126.9	111.7	114.5	103.5
2001	102.6	92.8	111.3	97.2	116.9	102.2	104.5	94.2
2002	93.1	85.9	101.1	89.2	108.1	96.0	95.1	87.4
2003	117.3	103.3	126.9	108.2	131.7	113.4	119.2	104.7
2004	144.7	133.1	152.2	136.4	159.3	142.1	146.4	134.1
<b>Montana</b>								
1984	94.5	83.4	NA	NA	101.9	89.0	92.1	81.3
1985	94.5	83.7	NA	NA	99.8	90.8	92.3	81.4
1986	64.9	52.4	NA	NA	65.6	56.3	64.9	52.4
1987	69.6	59.4	NA	NA	74.7	64.8	70.0	59.5
1988	69.6	57.2	NA	NA	74.1	63.3	70.1	57.9
1989	80.5	67.2	W	—	86.3	72.9	81.3	68.0
1990	92.2	78.3	—	W	96.5	82.7	92.5	78.8
1991	83.9	69.5	—	W	90.7	76.2	85.0	70.5
1992	85.8	70.8	W	—	92.3	77.8	86.9	71.9
1993	82.8	67.3	85.2	NA	92.1	75.4	84.1	68.5
1994	81.0	67.1	80.1	W	90.9	76.0	82.6	68.5
1995	77.9	66.9	82.6	72.0	87.1	76.4	79.9	69.0
1996	89.8	77.9	95.7	81.9	98.9	88.4	91.7	79.9
1997	89.7	74.9	95.4	79.9	100.3	86.6	91.7	77.4
1998	72.6	57.7	78.2	62.5	84.4	69.1	75.0	60.0
1999	83.5	68.8	86.9	75.3	95.7	79.2	85.4	70.8
2000	113.3	99.7	116.9	106.9	125.1	111.6	114.7	101.7
2001	102.8	95.4	110.0	104.8	121.0	108.0	105.1	97.5
2002	92.0	85.9	101.3	93.1	109.3	98.7	95.0	87.9
2003	112.0	101.8	121.8	107.4	128.4	115.2	114.9	103.6
2004	139.7	129.6	148.4	137.6	154.7	142.7	142.1	131.5
<b>Utah</b>								
1984	91.7	83.7	NA	NA	95.5	88.8	90.2	82.3
1985	91.3	83.3	NA	NA	98.5	89.9	89.8	81.9
1986	63.4	52.4	NA	NA	69.5	59.7	62.8	52.7
1987	67.0	58.2	NA	NA	74.7	66.4	66.9	58.9
1988	68.8	56.4	NA	NA	77.2	64.2	68.9	57.4
1989	75.2	65.2	W	W	82.6	72.4	76.1	66.3
1990	86.8	74.3	99.3	92.7	92.8	79.9	87.6	75.0
1991	75.8	67.2	78.9	72.4	85.3	75.1	77.6	68.5
1992	77.3	68.8	80.5	74.9	86.8	76.5	79.5	70.3
1993	73.1	64.3	77.6	69.5	84.1	72.5	75.9	66.2
1994	70.0	61.9	76.8	68.0	83.5	70.9	73.6	64.4
1995	73.5	64.7	81.2	70.2	88.0	73.9	77.6	67.6
1996	84.0	74.9	91.7	79.9	99.2	83.3	88.0	77.3
1997	86.4	76.5	94.2	81.9	103.1	85.7	90.7	79.3
1998	66.1	56.4	74.6	62.8	83.2	66.2	70.9	59.5
1999	79.3	72.2	87.5	75.2	95.2	80.3	83.6	74.1
2000	106.0	99.4	115.1	104.2	123.0	109.1	110.2	101.5
2001	98.2	91.4	106.6	95.8	115.5	101.2	102.3	93.5
2002	89.4	85.4	98.1	89.7	106.8	95.5	94.0	87.6
2003	113.1	103.7	121.7	110.0	129.3	114.2	117.0	106.0
2004	139.5	130.1	148.0	136.4	155.8	140.1	143.0	132.1

See footnotes at end of table



**Table A1. Refiner/Reseller Motor Gasoline Prices by Grade, PAD District and State, 1984-Present**

(Cents per Gallon Excluding Taxes) — Continued

Geographic Area Year	Regular		Midgrade		Premium		All Grades	
	Through Retail Outlets	Sales for Resale	Through Retail Outlets	Sales for Resale	Through Retail Outlets	Sales for Resale	Through Retail Outlets	Sales for Resale
<b>Wyoming</b>								
1984	99.8	86.2	NA	NA	111.9	93.4	97.7	84.0
1985	97.1	86.6	NA	NA	105.7	94.7	95.6	84.6
1986	69.1	53.5	NA	NA	82.7	61.1	70.0	53.8
1987	71.7	59.1	NA	NA	80.3	67.7	72.0	59.6
1988	70.9	57.3	NA	NA	78.8	65.7	71.1	58.4
1989	83.5	66.4	—	W	90.7	74.2	84.2	67.4
1990	93.5	79.1	W	91.9	101.3	85.0	94.4	79.8
1991	85.8	70.7	W	74.7	94.6	78.0	86.9	71.8
1992	88.3	71.2	89.9	75.3	97.8	79.2	89.5	72.3
1993	82.1	65.4	84.4	68.5	91.9	73.5	83.5	66.8
1994	80.7	63.7	88.3	71.7	92.6	73.1	82.8	65.3
1995	82.2	63.3	89.0	70.1	94.4	72.8	84.7	65.1
1996	90.4	74.3	98.0	80.7	102.3	83.5	92.8	76.0
1997	90.7	73.4	98.5	81.9	103.6	83.8	93.4	75.4
1998	73.5	54.7	81.1	62.4	86.1	65.0	76.6	56.8
1999	83.2	67.5	91.1	72.7	97.0	76.5	86.3	69.3
2000	112.1	97.0	121.4	107.1	126.1	105.6	115.1	98.4
2001	107.1	93.5	116.4	102.4	121.1	103.2	110.0	95.0
2002	98.6	86.5	108.6	93.7	114.5	97.4	101.9	88.4
2003	114.7	100.7	124.9	109.1	130.1	111.5	117.9	102.4
2004	142.7	130.1	151.9	134.7	156.4	140.0	145.2	131.5
<b>PAD District V</b>								
1984	95.3	86.5	NA	NA	106.4	93.5	92.5	85.2
1985	93.4	86.3	NA	NA	105.4	93.2	91.3	85.2
1986	67.7	59.9	NA	NA	78.6	65.9	67.0	59.2
1987	67.6	60.0	NA	NA	80.0	70.0	68.3	61.3
1988	68.1	58.8	NA	NA	81.6	70.8	69.5	61.0
1989	76.5	65.0	W	W	90.1	77.3	78.2	67.7
1990	88.9	78.3	88.8	79.4	101.0	90.4	90.4	80.7
1991	75.1	64.5	72.7	64.9	87.6	76.3	76.9	66.8
1992	82.9	70.4	86.8	77.4	98.4	85.2	85.4	73.8
1993	80.0	67.1	86.5	74.5	97.5	82.1	83.0	70.4
1994	76.1	62.9	84.4	70.9	94.6	78.4	79.8	66.4
1995	78.8	65.4	82.7	72.1	95.4	80.3	81.9	68.9
1996	90.3	76.0	95.6	82.3	106.1	88.9	93.1	78.8
1997	89.3	76.0	97.5	84.2	107.5	90.2	92.9	79.0
1998	70.6	58.7	79.5	67.1	89.4	72.5	74.6	61.8
1999	87.0	76.1	95.4	83.6	105.0	89.0	90.8	78.8
2000	115.7	105.2	123.9	111.3	133.5	118.2	119.1	107.5
2001	110.4	97.9	120.4	105.1	129.7	111.5	114.3	100.3
2002	97.1	88.5	107.8	97.7	116.5	102.0	100.9	91.1
2003	128.3	112.9	140.5	123.3	147.0	126.6	131.8	115.4
2004	158.1	143.2	170.5	152.0	178.1	157.0	161.6	145.5
<b>Alaska</b>								
1984	96.7	88.0	NA	NA	W	93.5	92.9	85.8
1985	103.5	90.7	NA	NA	W	96.7	100.9	88.8
1986	97.7	68.6	NA	NA	92.1	71.3	98.2	67.5
1987	92.5	65.0	NA	NA	98.3	76.5	96.1	66.3
1988	92.0	69.7	NA	NA	101.3	79.7	94.9	70.8
1989	96.4	80.0	—	W	101.7	91.3	97.8	81.3
1990	114.1	94.1	—	W	117.5	103.7	114.8	94.9
1991	104.1	75.1	W	128.6	103.8	85.8	103.9	76.6
1992	111.9	80.8	—	—	111.8	89.4	111.2	81.8
1993	105.8	78.7	—	W	109.9	88.0	106.0	79.7
1994	109.1	76.4	NA	86.2	111.2	86.3	109.8	77.5
1995	113.7	80.1	104.3	93.9	117.2	92.3	113.1	81.8
1996	120.5	88.1	111.2	103.7	128.2	102.5	120.2	90.0
1997	116.2	89.3	116.3	101.7	128.8	101.9	117.6	90.8
1998	96.3	74.0	106.2	85.1	111.6	86.1	99.0	75.5
1999	97.8	77.7	103.5	86.5	111.5	89.5	99.7	79.0
2000	131.4	112.5	135.2	123.1	147.1	126.7	133.0	113.5
2001	136.5	110.6	141.2	124.8	154.2	118.6	138.3	111.3
2002	126.6	104.9	137.0	115.8	143.0	119.2	128.7	105.9
2003	146.0	123.6	155.8	137.3	165.2	137.5	148.0	124.8
2004	169.0	151.1	172.9	167.1	183.1	159.1	170.0	152.1

See footnotes at end of table.

**Table A1. Refiner/Reseller Motor Gasoline Prices by Grade, PAD District and State, 1984-Present**

(Cents per Gallon Excluding Taxes) — Continued

Geographic Area Year	Regular		Midgrade		Premium		All Grades	
	Through Retail Outlets	Sales for Resale	Through Retail Outlets	Sales for Resale	Through Retail Outlets	Sales for Resale	Through Retail Outlets	Sales for Resale
<b>Arizona</b>								
1984	95.9	85.3	NA	NA	108.2	91.0	92.6	83.5
1985	95.4	87.0	NA	NA	107.0	92.9	92.7	85.5
1986	69.3	58.6	NA	NA	79.9	63.3	68.1	57.6
1987	71.4	62.0	NA	NA	83.5	70.4	71.9	62.7
1988	66.0	55.7	NA	NA	82.1	65.2	67.5	57.1
1989	75.8	64.8	84.6	—	90.5	75.4	77.1	66.4
1990	89.1	80.6	W	75.5	99.7	91.3	90.1	81.8
1991	76.1	67.1	77.3	68.4	88.3	76.7	77.4	68.3
1992	82.0	72.3	85.4	77.3	97.7	84.5	83.4	73.8
1993	84.3	72.7	90.7	73.7	100.2	85.5	86.0	74.6
1994	79.6	66.4	89.7	70.7	96.8	79.5	82.6	68.6
1995	80.2	67.7	87.5	73.2	97.0	81.0	83.3	70.2
1996	93.7	77.8	100.0	85.6	109.3	91.1	96.5	80.3
1997	93.6	76.1	101.8	85.3	111.5	90.1	96.8	78.5
1998	70.7	57.3	79.9	65.5	90.1	71.1	74.5	60.0
1999	81.3	72.0	90.5	77.5	101.7	84.6	85.2	74.3
2000	111.4	101.3	121.5	106.9	131.9	113.8	114.7	103.2
2001	104.5	94.7	115.5	102.0	124.5	106.5	107.8	96.6
2002	93.2	87.5	103.8	93.8	112.2	100.1	96.4	89.5
2003	128.6	111.4	138.1	121.3	147.1	124.7	131.2	113.2
2004	154.5	140.6	164.8	148.4	173.4	153.5	157.0	142.2
<b>California</b>								
1984	95.3	86.5	NA	NA	106.6	93.6	92.6	85.5
1985	92.4	86.1	NA	NA	105.3	93.0	90.6	85.2
1986	66.8	59.5	NA	NA	78.8	65.7	66.8	59.1
1987	67.7	60.3	NA	NA	80.4	70.1	68.9	61.9
1988	69.1	59.2	NA	NA	82.3	71.4	70.8	61.8
1989	76.3	64.5	W	W	89.9	77.2	78.3	67.6
1990	87.9	77.6	NA	78.0	100.6	90.0	89.8	80.3
1991	71.8	63.1	69.9	62.6	84.9	74.8	74.0	65.6
1992	81.3	69.6	86.5	77.3	97.4	84.9	85.0	73.6
1993	77.0	66.3	85.6	74.2	95.6	81.5	81.3	70.1
1994	71.8	61.8	83.0	70.5	91.7	77.5	76.5	65.7
1995	74.3	64.2	80.3	71.4	92.1	79.2	78.5	68.1
1996	86.0	75.1	92.4	81.1	102.1	87.7	89.4	78.0
1997	86.8	76.1	95.8	84.4	105.2	90.4	90.9	79.4
1998	69.4	59.1	78.4	67.4	87.6	73.1	73.8	62.5
1999	87.5	76.9	95.3	84.4	104.2	90.3	91.4	79.9
2000	115.5	105.9	123.1	111.1	132.4	118.4	119.0	108.2
2001	111.3	99.6	120.7	105.8	129.4	112.8	115.5	102.0
2002	98.0	90.1	108.1	99.4	117.1	103.1	102.1	92.9
2003	130.3	116.1	142.6	125.8	148.2	128.8	134.1	118.7
2004	161.7	146.9	173.3	154.7	180.4	159.8	165.3	149.2
<b>Hawaii</b>								
1984	107.2	93.6	NA	NA	115.5	97.9	106.3	94.1
1985	108.9	94.3	NA	NA	122.1	97.8	106.9	94.5
1986	87.9	72.8	NA	NA	101.4	78.8	85.0	73.7
1987	86.8	75.8	NA	NA	102.2	84.0	87.7	78.2
1988	86.6	78.3	NA	NA	101.1	87.4	89.5	81.7
1989	94.3	81.6	96.2	80.8	110.2	93.5	98.6	86.6
1990	101.4	91.3	111.5	96.8	118.6	103.4	107.2	96.4
1991	96.3	81.7	110.9	89.4	113.6	97.2	102.6	87.4
1992	100.9	87.3	113.6	94.9	118.3	102.2	107.2	93.0
1993	107.0	91.3	111.7	97.5	124.1	104.6	112.0	96.6
1994	102.9	84.9	107.2	94.4	121.1	100.5	108.0	91.1
1995	101.0	91.4	107.6	98.8	118.3	104.9	106.1	96.7
1996	110.3	98.7	116.2	106.7	126.0	112.7	114.7	103.7
1997	110.3	97.7	116.4	106.2	126.5	111.7	114.8	102.5
1998	106.7	93.5	113.0	99.5	122.7	105.6	111.2	97.5
1999	97.1	86.1	104.9	92.9	113.0	97.8	101.9	89.9
2000	128.9	116.8	134.3	125.6	141.3	126.1	132.2	119.9
2001	140.8	119.1	146.9	132.8	160.2	131.4	145.9	123.0
2002	115.9	101.5	122.7	113.3	128.5	109.4	119.5	104.4
2003	149.7	122.6	158.5	139.6	165.6	131.2	153.8	125.8
2004	175.4	142.4	181.4	159.5	191.8	149.5	178.9	144.8

See footnotes at end of table

**Table A1. Refiner/Reseller Motor Gasoline Prices by Grade, PAD District and State, 1984-Present**

(Cents per Gallon Excluding Taxes) — Continued

Geographic Area Year	Regular		Midgrade		Premium		All Grades	
	Through Retail Outlets	Sales for Resale	Through Retail Outlets	Sales for Resale	Through Retail Outlets	Sales for Resale	Through Retail Outlets	Sales for Resale
<b>Nevada</b>								
1984 .....	93.1	85.9	NA	NA	100.5	92.8	89.9	84.3
1985 .....	92.5	86.7	NA	NA	101.8	93.7	89.1	85.0
1986 .....	67.6	58.5	NA	NA	77.0	64.8	66.1	57.4
1987 .....	61.0	56.3	NA	NA	71.0	64.4	61.3	57.2
1988 .....	65.0	56.3	NA	NA	76.8	67.6	65.7	57.9
1989 .....	75.6	64.4	W	W	88.4	75.2	76.8	66.1
1990 .....	88.7	78.8	W	98.9	101.2	88.2	90.2	79.9
1991 .....	80.0	66.7	85.1	65.4	92.6	78.3	81.6	68.4
1992 .....	84.3	69.6	83.5	73.1	99.3	82.0	86.5	71.9
1993 .....	81.5	65.1	86.1	71.5	99.0	78.5	84.7	67.6
1994 .....	80.8	63.2	87.5	70.5	98.9	77.6	84.4	66.1
1995 .....	86.5	64.1	87.9	70.3	100.7	77.1	88.9	66.9
1996 .....	99.2	76.2	102.7	82.6	113.8	88.0	101.6	78.6
1997 .....	90.3	75.8	102.2	81.7	107.7	87.3	93.8	78.1
1998 .....	73.3	55.7	85.5	63.4	90.5	68.0	77.2	58.4
1999 .....	93.3	75.6	103.9	81.8	112.7	87.3	97.6	77.9
2000 .....	121.7	108.3	134.5	114.4	138.6	121.2	125.1	110.5
2001 .....	112.3	95.3	123.7	100.9	129.1	106.7	115.9	97.3
2002 .....	97.8	84.6	111.6	89.2	116.3	97.0	102.2	86.6
2003 .....	127.3	108.4	142.0	117.9	144.2	121.4	131.1	110.5
2004 .....	160.5	142.3	176.2	149.9	178.5	155.3	164.3	144.4
<b>Oregon</b>								
1984 .....	96.3	86.2	NA	NA	107.5	92.7	93.7	83.8
1985 .....	96.6	86.3	NA	NA	106.2	93.1	94.1	84.1
1986 .....	69.0	61.6	NA	NA	79.6	64.7	67.3	59.7
1987 .....	64.8	56.8	NA	NA	76.8	67.4	64.8	57.9
1988 .....	67.3	58.5	NA	NA	79.3	69.7	67.7	59.9
1989 .....	80.4	67.9	—	—	93.7	80.0	81.2	69.5
1990 .....	91.7	78.8	W	W	103.3	90.4	91.9	79.7
1991 .....	81.7	66.6	W	84.0	96.3	79.7	82.3	67.9
1992 .....	87.6	71.9	W	W	102.7	85.7	88.1	73.3
1993 .....	83.2	67.2	94.7	W	99.4	81.9	84.4	69.0
1994 .....	78.8	62.7	80.0	69.9	95.4	77.7	81.0	64.8
1995 .....	80.3	65.4	85.1	72.6	95.9	80.4	82.7	67.7
1996 .....	91.0	75.3	99.3	82.9	106.1	88.0	93.1	77.2
1997 .....	90.8	73.8	100.1	82.4	109.1	86.6	93.2	75.7
1998 .....	69.5	55.0	79.3	62.9	88.7	67.6	72.2	57.1
1999 .....	89.7	75.5	99.0	82.1	109.2	86.1	92.3	77.0
2000 .....	118.3	102.6	128.5	109.6	137.9	116.7	120.6	104.2
2001 .....	109.8	92.1	119.3	98.8	127.5	106.2	112.0	93.7
2002 .....	96.8	82.8	107.6	88.8	116.4	97.0	99.5	84.4
2003 .....	123.9	103.3	134.7	111.5	143.5	118.0	126.4	104.9
2004 .....	150.7	133.1	161.1	139.6	170.5	147.8	152.8	134.6
<b>Washington</b>								
1984 .....	93.5	86.6	NA	NA	104.1	93.0	90.9	84.5
1985 .....	93.1	85.7	NA	NA	104.6	92.7	90.6	83.9
1986 .....	66.5	57.9	NA	NA	76.7	64.7	65.0	57.0
1987 .....	65.1	55.6	NA	NA	77.2	65.7	65.7	56.9
1988 .....	65.3	54.6	NA	NA	78.1	65.2	66.8	56.6
1989 .....	73.1	62.1	74.9	W	86.4	72.4	74.8	64.2
1990 .....	88.8	78.2	94.2	W	100.1	89.0	89.5	79.7
1991 .....	77.4	66.5	—	73.1	91.3	79.3	78.7	68.4
1992 .....	80.9	70.8	W	77.8	96.1	84.0	82.0	72.7
1993 .....	76.0	65.9	84.8	71.8	93.2	79.9	77.7	68.0
1994 .....	76.8	64.1	81.3	72.7	94.2	79.2	79.6	66.8
1995 .....	80.8	67.0	88.1	75.0	98.6	82.0	83.9	69.9
1996 .....	91.3	77.2	97.8	84.6	109.6	90.7	94.1	79.8
1997 .....	86.9	73.9	96.3	81.8	106.4	87.6	90.4	76.5
1998 .....	67.2	56.9	78.6	64.6	88.7	69.1	71.3	59.5
1999 .....	85.6	73.9	96.7	81.3	106.8	84.5	89.3	76.0
2000 .....	115.3	103.4	126.8	111.4	136.1	116.7	118.7	105.5
2001 .....	106.5	93.2	119.4	101.3	128.8	106.9	110.4	95.4
2002 .....	92.2	83.6	104.7	90.8	113.6	98.0	96.1	85.8
2003 .....	118.5	103.1	131.1	111.2	139.1	116.9	122.0	105.2
2004 .....	147.0	131.9	159.6	139.4	168.6	146.6	150.2	133.9

Dash (—) = No data reported.

NA = Not available.

W = Withheld to avoid disclosure of individual company data.

**Table A2. Refiner/Reseller Prices of Aviation Fuels, Propane, and Kerosene, by PAD District, 1983-Present**  
(Cents per Gallon Excluding Taxes)

Geographic Area Year	Aviation Gasoline		Kerosene-Type Jet Fuel		Propane		Kerosene	
	Sales to End Users	Sales for Resale	Sales to End Users	Sales for Resale	Sales to End Users	Sales for Resale	Sales to End Users	Sales for Resale
<b>United States</b>								
1983	125.5	117.8	87.8	85.4	70.9	48.4	96.1	89.2
1984	123.4	116.5	84.2	83.0	73.7	45.0	103.6	91.6
1985	120.1	113.0	79.6	79.4	71.7	39.8	103.0	87.4
1986	101.1	91.2	52.9	49.5	74.5	29.0	79.0	60.6
1987	90.7	85.9	54.3	53.8	70.1	25.2	77.0	59.2
1988	89.1	85.0	51.3	49.5	71.4	24.0	73.8	54.9
1989	99.5	95.0	59.2	58.3	61.5	24.7	70.9	66.9
1990	112.0	106.3	76.6	77.3	74.5	38.6	92.3	83.9
1991	104.7	100.1	65.2	65.0	73.0	34.9	83.8	72.2
1992	102.7	99.1	61.0	60.5	64.3	32.8	78.8	63.2
1993	99.0	96.5	58.0	57.7	67.3	35.1	75.4	60.4
1994	95.7	93.3	53.4	53.4	77.6	33.6	66.0	61.8
1995	100.5	97.5	54.0	53.9	76.6	35.4	58.9	58.0
1996	111.6	105.5	65.1	64.6	88.6	47.1	74.0	71.4
1997	112.8	106.5	61.3	61.3	87.8	42.6	74.5	65.3
1998	97.5	91.2	45.2	45.0	77.4	29.7	50.1	46.5
1999	105.9	100.7	54.3	53.3	78.1	35.4	60.5	55.0
2000	130.6	133.0	89.9	88.0	104.8	60.3	112.3	96.9
2001	132.3	125.6	77.5	76.3	109.4	55.6	104.5	82.1
2002	128.8	114.6	72.1	71.6	95.8	44.0	99.0	75.2
2003	149.3	128.8	87.2	87.1	115.0	61.5	122.4	95.5
2004	181.9	162.7	120.7	120.8	130.7	76.1	116.0	127.1
<b>PAD District I</b>								
1983	127.8	123.0	87.0	87.8	91.3	52.8	94.5	90.1
1984	124.7	119.5	83.5	85.0	93.3	50.9	106.0	92.2
1985	121.4	115.3	78.5	82.2	91.5	44.9	104.9	88.1
1986	100.6	91.8	52.8	52.2	86.0	32.7	81.0	61.6
1987	90.9	85.0	54.1	55.6	82.3	31.0	78.1	58.9
1988	89.5	82.9	51.2	51.3	84.8	29.8	73.3	55.3
1989	99.2	92.2	59.1	60.1	75.8	29.2	69.3	67.2
1990	112.3	105.3	75.9	78.3	91.8	45.0	86.4	84.4
1991	105.6	100.3	65.3	67.2	W	40.5	81.0	74.0
1992	101.9	97.9	60.9	62.5	W	38.4	75.1	64.0
1993	97.2	94.3	56.7	58.4	85.8	38.3	73.1	61.1
1994	94.9	92.5	52.8	54.9	94.9	40.1	69.7	62.8
1995	103.9	97.0	52.6	53.7	93.9	41.4	65.9	57.2
1996	109.9	104.0	64.2	65.6	103.6	54.0	77.0	71.0
1997	113.7	105.2	60.2	60.7	104.3	46.9	77.0	65.1
1998	99.1	89.5	44.8	45.5	95.2	35.4	57.3	47.7
1999	105.7	97.8	52.0	53.6	96.5	40.7	68.7	54.4
2000	135.3	132.1	89.3	89.0	124.8	68.5	111.6	102.2
2001	135.3	121.5	77.4	77.2	133.0	62.6	103.2	85.2
2002	137.6	116.8	72.5	73.9	115.8	49.9	98.0	77.0
2003	W	130.6	87.6	89.1	136.9	68.2	121.8	99.9
2004	179.7	169.8	119.0	123.0	151.9	81.9	143.1	130.0
<b>Subdistrict IA</b>								
1983	129.6	129.5	93.3	100.5	99.9	57.5	96.3	90.3
1984	128.2	126.6	87.2	95.8	99.7	53.5	113.3	96.3
1985	124.3	122.3	82.3	83.6	99.7	48.6	106.9	91.2
1986	103.1	102.7	57.4	53.6	W	37.1	82.0	68.1
1987	96.7	92.7	56.4	54.5	W	34.3	75.3	58.4
1988	W	87.7	54.5	54.9	W	32.9	71.1	57.0
1989	W	98.2	62.7	63.0	89.6	29.3	66.6	67.8
1990	W	114.9	79.9	81.2	W	45.7	84.4	84.5
1991	W	104.2	68.4	69.1	W	41.9	75.0	72.7
1992	W	W	63.7	65.8	W	38.9	63.2	63.3
1993	W	W	59.8	60.9	W	40.3	63.3	60.6
1994	W	W	56.1	59.8	102.4	46.7	68.9	62.6
1995	W	W	55.6	57.8	98.8	47.4	59.9	58.0
1996	W	107.6	67.4	70.3	108.5	59.1	72.0	71.3
1997	W	107.0	63.2	60.4	114.3	52.4	73.3	61.7
1998	W	89.4	47.4	47.7	98.6	40.9	60.2	49.4
1999	W	102.4	55.2	55.8	100.4	44.1	86.2	58.0
2000	W	138.1	93.3	96.3	126.4	70.4	131.7	106.0
2001	W	124.2	79.4	79.6	133.9	68.5	123.8	85.1
2002	W	W	74.8	75.9	123.4	55.0	124.2	75.2
2003	W	138.9	91.1	95.6	140.0	74.1	119.3	104.2
2004	W	172.8	121.8	129.7	155.7	83.2	W	133.7

**Table A2. Refiner/Reseller Prices of Aviation Fuels, Propane, and Kerosene,  
by PAD District, 1983-Present**

(Cents per Gallon Excluding Taxes) — Continued

Geographic Area Year	Aviation Gasoline		Kerosene-Type Jet Fuel		Propane		Kerosene	
	Sales to End Users	Sales for Resale	Sales to End Users	Sales for Resale	Sales to End Users	Sales for Resale	Sales to End Users	Sales for Resale
<b>Connecticut</b>								
1983	-	-	96.3	W	94.5	54.1	W	91.2
1984	-	-	89.2	W	92.7	51.6	103.3	98.6
1985	-	-	84.9	W	98.5	46.4	96.2	91.5
1986	-	-	60.7	62.4	93.6	34.8	65.5	62.8
1987	-	-	58.6	52.0	95.4	33.3	W	58.5
1988	NA	NA	54.0	53.2	92.4	31.8	W	58.5
1989	NA	NA	63.1	62.1	81.4	29.2	W	68.2
1990	W	W	79.8	85.7	W	46.2	W	81.4
1991	W	W	68.9	W	W	41.4	W	74.1
1992	W	W	63.2	W	W	39.2	W	64.6
1993	W	W	59.6	61.0	W	41.7	63.7	63.1
1994	W	95.7	56.0	56.7	-	-	W	64.9
1995	W	108.7	55.2	56.7	-	-	W	W
1996	W	109.2	67.3	68.4	-	-	W	73.5
1997	W	113.7	63.8	56.7	-	-	W	60.5
1998	W	96.1	48.4	47.2	-	-	W	W
1999	W	102.5	56.0	54.6	-	-	W	W
2000	W	138.0	93.1	94.5	-	-	W	W
2001	W	124.1	81.6	W	-	-	W	88.7
2002	W	122.6	77.2	76.4	-	-	W	79.4
2003	W	W	92.8	W	-	-	W	106.8
2004	-	W	124.0	129.6	-	-	W	133.2
<b>Maine</b>								
1983	W	130.4	93.6	103.0	W	59.4	91.8	90.1
1984	W	129.2	90.3	103.7	W	56.3	116.8	95.6
1985	W	126.4	W	96.2	88.3	48.3	114.7	92.1
1986	W	W	60.8	38.9	W	38.3	W	66.8
1987	W	W	59.6	65.3	W	31.6	W	58.9
1988	W	W	55.7	60.5	W	39.0	W	56.2
1989	W	W	64.7	W	W	25.9	W	W
1990	W	W	W	W	W	40.1	W	85.9
1991	W	W	W	W	W	42.1	W	73.0
1992	W	-	70.2	W	W	40.6	W	64.2
1993	W	-	W	64.8	W	39.6	W	60.9
1994	W	W	W	69.1	-	-	W	62.1
1995	W	W	W	60.7	-	-	W	57.7
1996	W	W	W	76.7	-	-	W	70.3
1997	W	W	W	69.0	-	-	W	60.2
1998	W	W	W	50.1	-	-	W	50.9
1999	W	W	W	63.0	-	-	-	60.4
2000	W	W	W	94.6	-	-	W	104.7
2001	W	W	W	87.3	-	-	W	84.4
2002	W	W	W	W	-	-	-	73.3
2003	W	W	W	W	-	-	W	101.5
2004	W	W	W	W	-	-	W	124.5
<b>Massachusetts</b>								
1983	128.9	128.2	92.8	101.5	W	58.4	98.2	90.8
1984	126.6	126.1	86.7	95.1	108.1	54.3	103.1	94.3
1985	121.9	122.4	81.5	84.8	105.3	49.7	99.3	88.4
1986	101.3	103.4	56.4	61.5	W	38.8	72.7	71.2
1987	95.2	94.7	55.6	58.4	98.0	34.8	74.6	57.3
1988	95.6	93.2	54.3	55.0	96.5	33.3	67.3	55.8
1989	W	98.1	62.2	62.6	91.5	29.3	67.1	68.9
1990	W	112.7	78.7	83.7	W	45.4	80.7	86.8
1991	W	102.6	67.5	69.3	W	42.1	71.1	69.7
1992	W	W	62.5	65.6	W	39.1	61.4	60.6
1993	W	W	58.9	60.2	W	41.4	63.9	57.7
1994	W	95.6	55.1	56.7	-	-	64.9	61.4
1995	W	W	54.8	56.2	-	-	60.2	56.7
1996	W	108.3	W	67.2	-	-	79.3	68.9
1997	W	W	62.2	62.3	-	-	73.5	65.4
1998	W	W	46.6	46.7	-	-	57.9	44.9
1999	W	W	54.1	55.4	-	-	56.8	39.5
2000	W	W	92.6	93.7	-	-	132.9	84.2
2001	W	122.3	78.3	83.0	-	-	129.8	W
2002	W	130.5	72.3	75.8	-	-	W	70.1
2003	W	W	W	92.1	-	-	W	104.1
2004	W	W	W	130.0	-	-	W	W

**Table A2. Refiner/Reseller Prices of Aviation Fuels, Propane, and Kerosene, by PAD District, 1983-Present**

(Cents per Gallon Excluding Taxes) — Continued

Geographic Area Year	Aviation Gasoline		Kerosene-Type Jet Fuel		Propane		Kerosene	
	Sales to End Users	Sales for Resale	Sales to End Users	Sales for Resale	Sales to End Users	Sales for Resale	Sales to End Users	Sales for Resale
<b>New Hampshire</b>								
1983	-	-	107.3	W	100.1	58.5	-	W
1984	-	-	83.8	W	103.1	52.5	W	96.8
1985	-	-	88.2	W	100.8	48.9	114.5	92.8
1986	-	-	66.6	W	101.4	36.9	W	71.3
1987	-	-	W	W	W	35.5	W	61.0
1988	NA	NA	57.0	W	W	32.3	W	56.6
1989	NA	NA	65.2	67.1	W	25.8	W	69.0
1990	W	W	86.4	W	W	42.6	W	W
1991	W	W	72.3	82.3	W	38.9	W	74.6
1992	W	W	65.6	W	W	35.9	W	W
1993	W	W	61.8	W	W	37.4	W	W
1994	W	W	57.9	65.2	-	-	W	62.6
1995	W	W	W	69.8	-	-	W	W
1996	W	W	70.9	72.6	-	-	92.0	W
1997	W	W	65.3	74.3	-	-	W	W
1998	W	W	48.4	W	-	-	W	W
1999	W	W	57.5	66.7	-	-	89.9	69.8
2000	W	W	W	118.3	-	-	149.8	W
2001	143.8	W	75.7	87.6	-	-	W	91.0
2002	W	W	77.2	W	-	-	W	W
2003	W	-	99.1	107.6	-	-	W	105.9
2004	W	W	W	129.6	-	-	W	137.2
<b>Rhode Island</b>								
1983	-	-	W	-	W	56.3	-	88.5
1984	-	-	W	W	W	54.3	120.1	98.3
1985	-	-	W	W	103.2	50.7	109.6	92.8
1986	-	-	W	W	W	37.3	110.7	81.5
1987	-	-	W	-	W	36.2	75.9	59.0
1988	NA	NA	W	W	W	33.2	W	52.5
1989	NA	NA	64.1	62.4	-	30.7	-	62.8
1990	W	W	81.4	67.2	-	47.4	W	W
1991	W	W	70.6	W	-	44.8	W	W
1992	W	W	64.7	W	-	40.6	W	W
1993	W	W	60.6	W	-	38.9	57.0	60.1
1994	W	W	56.7	61.9	-	-	W	58.8
1995	W	W	56.5	60.6	-	-	W	W
1996	W	W	69.9	71.5	-	-	-	76.7
1997	W	W	65.6	64.9	-	-	-	70.2
1998	W	W	W	W	-	-	W	W
1999	W	W	W	W	-	-	W	W
2000	-	W	W	W	-	-	W	W
2001	-	W	79.9	84.5	-	-	W	W
2002	W	W	W	76.8	-	-	W	W
2003	W	W	W	90.7	-	-	W	W
2004	W	W	W	124.6	-	-	W	W
<b>Vermont</b>								
1983	-	-	93.3	W	W	58.6	95.6	94.1
1984	-	-	W	W	99.7	55.1	W	95.7
1985	-	-	W	W	98.3	49.8	W	92.6
1986	-	-	W	W	W	36.8	103.9	68.0
1987	-	-	W	W	W	36.5	74.7	61.5
1988	NA	NA	W	60.5	W	33.4	73.3	56.8
1989	NA	NA	72.0	65.7	W	31.5	W	69.7
1990	W	W	89.1	88.5	W	48.7	W	85.1
1991	W	W	W	89.2	W	44.7	W	73.0
1992	W	W	W	W	W	40.9	W	W
1993	W	W	69.6	65.5	W	40.9	W	W
1994	W	W	64.2	63.8	-	-	W	62.9
1995	W	W	62.4	66.4	-	-	-	W
1996	W	W	75.7	78.5	-	-	-	74.3
1997	W	W	71.5	70.9	-	-	-	74.6
1998	-	W	58.1	W	-	-	W	W
1999	-	W	W	59.2	-	-	99.5	59.9
2000	-	135.3	100.5	91.7	-	-	W	W
2001	-	W	88.2	78.8	-	-	W	W
2002	-	-	83.1	73.6	-	-	W	W
2003	-	-	W	93.8	-	-	W	104.9
2004	-	W	W	126.5	-	-	W	W

**Table A2. Refiner/Reseller Prices of Aviation Fuels, Propane, and Kerosene, by PAD District, 1983-Present**

(Cents per Gallon Excluding Taxes) — Continued

Geographic Area Year	Aviation Gasoline		Kerosene-Type Jet Fuel		Propane		Kerosene	
	Sales to End Users	Sales for Resale	Sales to End Users	Sales for Resale	Sales to End Users	Sales for Resale	Sales to End Users	Sales for Resale
<b>Subdistrict IB</b>								
1983	131.5	129.9	86.6	85.9	88.9	52.9	93.7	90.3
1984	129.9	124.1	83.2	83.7	92.9	51.6	106.2	92.5
1985	W	117.7	78.1	81.1	93.3	45.5	108.2	88.3
1986	W	88.6	52.5	50.1	89.9	32.1	82.0	61.0
1987	W	86.7	54.4	54.9	86.1	31.5	75.5	59.1
1988	92.8	81.5	51.7	50.0	89.2	29.9	70.7	55.3
1989	W	92.0	59.2	58.9	80.6	28.7	65.7	67.0
1990	W	106.8	75.7	76.8	W	43.7	82.6	82.6
1991	W	102.5	65.0	66.5	95.4	38.9	77.4	73.4
1992	W	99.8	60.4	61.2	W	37.1	72.0	62.8
1993	99.2	93.3	56.3	57.1	W	37.5	69.8	61.1
1994	99.1	93.0	52.6	54.0	104.4	39.7	67.4	64.4
1995	107.2	100.0	52.3	53.3	100.8	40.5	63.4	57.0
1996	113.2	104.9	64.4	65.9	108.6	53.6	75.3	70.8
1997	116.4	105.6	59.8	60.4	111.2	45.7	75.2	65.1
1998	101.0	87.9	44.6	44.7	100.7	34.6	54.8	46.8
1999	110.5	99.9	51.4	53.3	102.4	39.7	66.9	53.9
2000	139.6	136.2	90.2	88.6	130.4	66.2	110.8	101.3
2001	137.6	124.6	76.9	76.1	137.2	59.8	101.3	84.6
2002	W	119.3	72.5	74.5	122.0	48.9	94.7	77.6
2003	W	134.3	88.3	88.5	143.2	67.8	121.3	98.6
2004	W	171.5	120.1	122.7	159.4	81.4	143.8	128.3
<b>Delaware</b>								
1983	-	-	108.0	W	83.2	51.8	93.1	85.9
1984	-	-	96.1	88.2	91.7	51.0	108.4	90.2
1985	-	-	89.5	W	94.9	44.5	111.7	77.6
1986	-	-	65.8	W	W	W	93.3	55.8
1987	-	-	W	W	W	30.1	79.3	57.2
1988	NA	NA	56.1	W	W	W	81.2	55.9
1989	NA	NA	64.8	W	W	W	87.9	72.2
1990	W	W	85.4	W	W	W	103.2	86.3
1991	W	W	74.4	75.1	W	W	W	74.9
1992	W	W	69.4	66.5	-	W	W	65.1
1993	W	W	65.9	W	-	W	W	61.4
1994	W	W	63.7	W	-	-	W	83.2
1995	W	W	64.0	62.1	-	-	W	W
1996	W	104.1	71.0	W	-	-	W	W
1997	W	109.1	66.7	W	-	-	W	W
1998	W	90.0	52.5	51.8	-	-	W	W
1999	W	99.6	58.6	57.2	-	-	W	66.6
2000	W	138.5	100.8	94.1	-	-	W	127.7
2001	132.7	128.7	79.2	83.5	-	-	W	W
2002	W	124.6	82.6	74.9	-	-	W	W
2003	W	W	W	89.3	-	-	W	W
2004	W	W	W	W	-	-	W	W
<b>District of Columbia</b>								
1983	-	-	W	-	W	-	W	W
1984	-	-	W	W	W	-	W	96.2
1985	-	-	W	-	W	-	W	89.6
1986	-	-	W	-	W	-	W	W
1987	-	-	-	W	W	-	W	W
1988	NA	NA	-	-	W	-	W	W
1989	NA	NA	-	-	-	-	-	W
1990	NA	NA	-	-	-	-	-	W
1991	NA	NA	-	-	-	-	-	W
1992	W	-	-	-	-	-	-	W
1993	W	-	W	-	-	-	-	W
1994	W	-	-	-	-	-	-	W
1995	W	-	-	W	-	-	-	W
1996	W	-	-	W	-	-	-	-
1997	W	-	-	W	-	-	-	-
1998	-	-	W	W	-	-	-	-
1999	-	-	W	W	-	-	W	W
2000	-	-	-	-	-	-	W	W
2001	-	-	-	-	-	-	W	W
2002	-	-	-	-	-	-	-	W
2003	-	-	-	-	-	-	-	W
2004	-	-	-	-	-	-	-	W

**Table A2. Refiner/Reseller Prices of Aviation Fuels, Propane, and Kerosene,  
by PAD District, 1983-Present**

(Cents per Gallon Excluding Taxes) — Continued

Geographic Area Year	Aviation Gasoline		Kerosene-Type Jet Fuel		Propane		Kerosene	
	Sales to End Users	Sales for Resale	Sales to End Users	Sales for Resale	Sales to End Users	Sales for Resale	Sales to End Users	Sales for Resale
<b>Maryland</b>								
1983	-	-	86.9	W	88.4	53.4	103.4	91.2
1984	-	-	83.1	88.6	92.1	53.1	109.9	91.8
1985	-	-	78.3	87.0	95.0	47.5	106.2	89.9
1986	-	-	54.1	63.9	92.8	36.6	73.1	62.2
1987	-	-	54.1	58.0	89.7	33.7	64.1	59.4
1988	NA	NA	50.6	57.6	W	33.4	60.7	56.5
1989	NA	NA	59.1	65.1	82.6	28.2	56.4	67.4
1990	W	W	73.8	78.7	W	61.6	64.1	87.7
1991	W	W	64.5	65.9	W	38.2	72.2	75.9
1992	W	W	60.6	62.9	W	35.4	64.5	63.8
1993	W	W	56.2	58.2	W	37.6	58.6	61.5
1994	W	W	52.0	53.9	-	-	62.6	65.5
1995	W	W	52.5	52.1	-	-	57.0	56.3
1996	W	W	63.5	65.1	-	-	69.2	70.9
1997	W	W	60.3	62.2	-	-	71.3	64.9
1998	W	90.1	45.1	43.1	-	-	W	47.8
1999	W	100.5	52.7	49.7	-	-	W	54.9
2000	W	133.1	88.4	89.5	-	-	W	99.1
2001	137.4	125.4	79.3	84.2	-	-	W	87.6
2002	W	122.1	73.3	70.1	-	-	W	77.8
2003	W	134.2	85.9	88.9	-	-	W	107.0
2004	W	W	120.5	133.4	-	-	W	133.2
<b>New Jersey</b>								
1983	128.8	126.5	85.9	84.6	97.0	52.1	W	89.8
1984	W	119.0	82.7	84.0	101.7	51.4	W	91.9
1985	W	113.0	77.7	81.3	102.9	44.6	90.8	86.8
1986	W	85.7	51.9	49.1	98.1	31.4	49.8	58.3
1987	W	84.3	54.2	54.7	95.0	31.0	W	57.0
1988	W	W	51.2	49.6	93.4	29.9	54.1	53.3
1989	W	W	58.6	57.9	83.6	27.8	W	64.1
1990	W	W	75.6	75.2	87.1	45.5	64.5	77.8
1991	W	W	64.7	65.7	78.7	40.1	73.5	69.9
1992	W	W	60.0	60.7	87.6	36.3	64.3	61.8
1993	97.6	90.4	56.0	56.6	94.0	36.7	62.5	58.4
1994	98.5	92.1	52.2	53.6	-	-	W	62.1
1995	107.5	100.1	52.0	52.8	-	-	56.3	54.9
1996	W	105.4	64.1	64.9	-	-	W	67.5
1997	W	104.2	59.6	59.2	-	-	W	61.8
1998	W	87.9	44.5	43.5	-	-	W	44.5
1999	W	98.2	50.0	53.7	-	-	60.6	50.0
2000	W	135.9	88.8	88.8	-	-	102.8	95.3
2001	W	124.5	77.0	75.5	-	-	88.8	80.8
2002	W	119.3	71.8	75.4	-	-	W	77.2
2003	W	143.5	88.1	87.1	-	-	W	93.1
2004	W	172.8	118.4	123.0	-	-	W	126.2
<b>New York</b>								
1983	131.6	132.6	93.7	104.0	101.7	54.4	98.3	92.8
1984	W	128.6	92.7	94.2	101.7	52.0	117.9	93.2
1985	W	124.1	87.9	83.7	102.5	46.0	115.8	89.7
1986	W	105.0	59.7	55.6	100.7	33.8	102.5	63.3
1987	W	97.3	61.4	64.7	98.4	33.1	88.3	60.3
1988	W	94.9	56.0	58.4	97.5	31.7	81.9	57.6
1989	W	W	63.4	64.9	85.3	29.7	70.2	68.5
1990	W	118.0	81.4	85.5	W	46.3	88.7	83.9
1991	W	108.7	69.9	73.3	W	41.7	80.9	75.3
1992	W	98.2	65.3	64.5	W	39.1	75.3	63.4
1993	W	93.7	60.3	59.4	W	40.4	72.2	62.8
1994	W	94.5	55.9	58.2	-	-	73.0	66.8
1995	W	98.1	54.6	56.4	-	-	69.9	57.9
1996	W	104.5	65.9	69.0	-	-	78.3	74.2
1997	W	104.1	61.1	61.9	-	-	81.2	68.0
1998	W	84.0	45.9	47.3	-	-	57.6	52.1
1999	W	100.2	57.1	53.8	-	-	70.8	60.1
2000	W	135.4	93.1	93.2	-	-	122.6	107.2
2001	W	122.6	78.2	76.1	-	-	113.4	87.3
2002	W	119.2	74.8	74.5	-	-	102.8	78.3
2003	W	W	91.3	92.6	-	-	129.3	105.4
2004	W	W	122.3	122.1	-	-	155.5	132.3



**Table A2. Refiner/Reseller Prices of Aviation Fuels, Propane, and Kerosene,  
by PAD District, 1983-Present**

(Cents per Gallon Excluding Taxes) — Continued

Geographic Area Year	Aviation Gasoline		Kerosene-Type Jet Fuel		Propane		Kerosene	
	Sales to End Users	Sales for Resale	Sales to End Users	Sales for Resale	Sales to End Users	Sales for Resale	Sales to End Users	Sales for Resale
<b>Pennsylvania</b>								
1983	132.7	129.6	88.1	84.4	74.0	52.2	105.3	90.5
1984	130.4	126.9	84.3	80.8	79.2	51.2	117.1	92.6
1985	W	121.1	78.9	79.6	76.5	45.6	109.8	88.8
1986	103.6	97.6	52.8	49.2	74.0	31.1	88.2	62.1
1987	92.5	86.2	54.3	54.8	68.1	30.8	82.3	59.8
1988	90.3	84.2	52.0	49.5	74.7	29.3	82.1	55.0
1989	100.2	91.0	59.9	60.1	71.9	28.3	79.6	67.9
1990	114.1	108.0	75.4	78.4	W	42.9	101.5	84.9
1991	W	104.3	65.0	64.7	W	38.3	91.8	73.1
1992	W	101.8	60.6	60.9	W	36.6	79.8	62.6
1993	W	97.3	56.3	56.7	W	36.8	75.7	61.3
1994	W	93.1	52.7	52.7	-	-	78.1	63.6
1995	105.7	102.3	52.2	52.9	-	-	74.5	58.2
1996	110.8	105.1	64.4	65.3	-	-	90.6	72.6
1997	114.2	109.0	58.9	60.7	-	-	89.1	67.3
1998	97.4	91.0	43.6	44.9	-	-	72.6	47.3
1999	107.3	100.8	51.1	52.5	-	-	71.1	55.9
2000	W	137.4	92.0	86.2	-	-	118.9	103.1
2001	136.8	125.3	75.4	78.3	-	-	128.1	86.1
2002	W	118.8	71.4	73.0	-	-	108.0	77.4
2003	W	126.6	86.0	89.1	-	-	139.2	97.9
2004	W	169.4	119.6	121.2	-	-	159.1	126.8
<b>Subdistrict IC</b>								
1983	125.2	119.5	86.3	91.7	89.9	52.1	99.4	89.8
1984	121.2	116.7	83.0	88.2	89.7	50.1	101.5	90.9
1985	118.7	113.0	78.3	85.0	84.4	43.9	93.2	87.2
1986	99.2	91.9	52.3	60.1	77.9	32.5	76.6	61.4
1987	88.1	83.3	53.5	57.7	75.1	30.2	90.7	58.8
1988	86.2	82.4	50.2	55.0	79.2	29.3	89.6	55.0
1989	97.1	91.3	58.3	62.5	71.5	29.5	90.4	67.4
1990	109.5	103.7	75.3	81.6	87.6	45.8	105.1	86.5
1991	103.4	99.3	64.9	69.2	91.1	41.4	105.4	74.8
1992	99.8	97.0	60.8	65.9	86.6	39.2	96.0	65.1
1993	95.4	94.6	56.6	60.6	82.4	38.6	89.9	61.2
1994	91.9	91.9	52.4	55.9	87.5	39.4	82.8	61.2
1995	100.9	95.1	52.4	53.7	88.5	41.1	85.1	57.3
1996	107.3	103.1	63.5	64.4	99.1	53.4	90.8	71.1
1997	111.4	104.8	60.0	61.3	98.2	46.5	89.5	66.0
1998	97.3	90.2	44.7	46.3	91.2	34.7	81.0	48.8
1999	102.5	96.1	51.9	53.7	92.1	40.9	72.9	54.7
2000	132.1	129.7	87.8	88.3	120.9	69.6	109.0	103.4
2001	132.1	120.3	77.5	79.3	130.0	63.2	105.7	86.8
2002	133.2	115.3	72.0	72.4	109.1	49.2	106.6	76.2
2003	W	128.3	86.2	90.1	131.2	66.2	130.8	102.9
2004	176.4	168.8	117.4	120.9	145.2	81.5	136.4	134.2
<b>Florida</b>								
1983	122.7	119.1	86.9	90.1	103.5	53.2	96.8	93.7
1984	118.2	115.5	84.2	86.1	102.4	51.4	97.9	93.1
1985	116.4	112.0	79.7	83.6	96.4	45.1	W	88.9
1986	97.1	91.5	56.6	57.7	88.0	34.5	63.6	67.3
1987	85.4	82.5	55.0	56.3	80.8	31.2	83.5	58.8
1988	84.4	80.8	51.6	54.5	86.4	31.3	122.4	55.6
1989	95.4	89.9	59.8	62.5	80.2	31.0	121.5	70.1
1990	107.6	102.2	76.2	84.9	W	47.1	108.2	91.0
1991	101.5	97.2	66.5	72.3	W	44.3	116.0	75.6
1992	97.9	94.7	61.5	66.5	W	42.0	107.2	65.3
1993	93.3	92.0	57.1	60.9	W	41.6	86.7	62.2
1994	88.6	88.9	53.0	56.6	-	-	NA	60.1
1995	98.2	93.9	52.8	56.5	-	-	117.1	58.4
1996	103.8	99.7	63.9	66.5	-	-	115.1	71.0
1997	107.7	101.5	60.6	62.6	-	-	100.2	65.6
1998	94.8	88.5	45.1	48.1	-	-	78.3	49.9
1999	99.4	93.6	52.5	54.2	-	-	77.8	56.2
2000	129.1	125.7	87.6	89.1	-	-	115.0	102.1
2001	129.0	119.6	77.4	80.6	-	-	139.2	90.2
2002	131.4	115.7	72.3	72.4	-	-	122.8	77.2
2003	W	128.9	86.9	91.3	-	-	129.8	106.4
2004	W	167.8	117.1	120.3	-	-	123.0	136.6

**Table A2. Refiner/Reseller Prices of Aviation Fuels, Propane, and Kerosene,  
by PAD District, 1983-Present**

(Cents per Gallon Excluding Taxes) — Continued

Geographic Area Year	Aviation Gasoline		Kerosene-Type Jet Fuel		Propane		Kerosene	
	Sales to End Users	Sales for Resale	Sales to End Users	Sales for Resale	Sales to End Users	Sales for Resale	Sales to End Users	Sales for Resale
<b>Georgia</b>								
1983	124.3	119.9	84.6	96.5	79.9	50.6	96.7	89.2
1984	119.8	118.3	81.1	92.8	79.9	49.0	93.5	89.5
1985	117.8	114.3	76.4	90.0	W	42.9	89.6	85.9
1986	101.0	92.6	47.4	66.7	71.6	31.2	88.2	62.1
1987	88.3	83.7	50.9	58.4	70.7	28.8	106.2	58.6
1988	86.8	84.3	47.8	53.5	73.0	27.8	115.0	54.8
1989	98.0	93.1	55.6	60.9	67.0	28.1	106.4	67.0
1990	107.8	105.1	73.6	75.7	W	44.5	112.4	86.2
1991	103.7	101.6	62.2	65.8	W	40.3	120.1	74.4
1992	101.2	98.9	59.3	64.1	W	37.4	118.7	63.9
1993	96.7	97.4	55.7	58.6	W	36.5	NA	60.4
1994	95.2	94.0	51.3	53.5	-	-	NA	60.9
1995	100.5	95.9	51.3	51.5	-	-	107.5	56.8
1996	108.7	105.1	61.8	61.8	-	-	117.6	70.7
1997	111.1	106.0	58.5	59.7	-	-	109.9	66.0
1998	95.8	89.4	43.3	44.8	-	-	97.1	48.0
1999	107.4	97.3	49.5	53.3	-	-	100.8	52.3
2000	136.8	131.5	86.1	86.7	-	-	W	105.1
2001	136.1	119.6	76.0	78.6	-	-	130.0	97.5
2002	134.0	114.6	71.3	70.2	-	-	113.9	75.3
2003	W	123.5	84.6	89.1	-	-	111.0	102.1
2004	W	166.0	116.9	120.8	-	-	W	131.8
<b>North Carolina</b>								
1983	W	119.8	86.4	92.9	83.7	52.0	94.1	89.4
1984	W	115.6	83.3	91.7	84.3	49.6	96.3	90.9
1985	W	112.2	77.9	86.3	80.0	43.3	91.5	87.5
1986	W	91.1	52.0	63.0	75.4	31.4	77.8	61.5
1987	W	83.6	53.5	59.6	72.5	30.2	89.9	58.9
1988	W	83.5	50.1	53.6	75.7	28.5	87.7	55.5
1989	W	92.0	58.0	65.2	69.3	28.9	85.3	67.5
1990	W	105.0	76.3	80.3	81.2	45.4	106.1	88.3
1991	107.2	101.5	64.6	69.5	W	40.7	106.8	75.7
1992	105.2	W	60.5	68.0	W	38.9	93.1	65.6
1993	99.7	W	56.6	61.4	71.0	38.1	95.3	61.1
1994	W	W	52.3	57.6	-	-	NA	60.4
1995	105.0	96.7	52.6	54.4	-	-	73.6	56.7
1996	W	107.7	64.5	64.4	-	-	75.9	70.8
1997	W	110.2	59.7	61.5	-	-	72.6	65.6
1998	W	93.7	44.5	45.7	-	-	64.2	48.5
1999	W	96.6	51.4	51.8	-	-	57.0	54.8
2000	W	135.5	87.7	88.8	-	-	96.1	102.1
2001	136.2	121.1	77.9	79.1	-	-	97.5	81.6
2002	134.3	111.3	70.2	74.3	-	-	82.5	75.0
2003	W	131.9	84.9	89.1	-	-	121.7	99.7
2004	187.4	176.1	113.2	119.1	-	-	133.4	133.3
<b>South Carolina</b>								
1983	127.4	118.2	92.8	W	89.8	51.3	105.4	89.6
1984	125.1	118.0	89.4	95.4	90.7	49.3	108.5	91.4
1985	122.5	113.1	82.5	90.2	86.6	42.8	102.0	88.0
1986	W	92.8	57.1	W	79.0	31.5	90.1	62.5
1987	W	85.4	58.7	61.4	76.3	29.3	100.5	58.8
1988	W	83.1	56.5	58.2	83.4	28.0	93.4	55.5
1989	W	92.2	64.0	W	72.5	29.2	91.4	67.3
1990	W	104.7	81.9	W	86.7	45.7	110.8	87.7
1991	W	99.3	69.1	W	91.2	39.9	126.7	75.8
1992	W	98.0	65.1	W	W	38.6	111.1	65.5
1993	W	96.4	60.6	64.0	85.1	37.8	NA	61.6
1994	W	W	56.5	61.7	-	-	NA	60.5
1995	102.6	97.7	56.9	60.8	-	-	93.8	57.2
1996	W	108.3	69.1	70.5	-	-	100.3	71.0
1997	115.5	109.5	64.6	64.7	-	-	106.3	65.7
1998	102.5	94.4	48.6	48.9	-	-	91.5	48.8
1999	W	106.3	57.5	57.4	-	-	84.0	52.4
2000	138.9	140.6	93.4	93.7	-	-	124.8	105.0
2001	144.5	128.8	81.8	79.3	-	-	100.7	89.1
2002	132.1	124.7	75.3	77.1	-	-	100.8	75.9
2003	-	W	90.2	90.2	-	-	133.0	103.7
2004	W	W	122.3	124.1	-	-	W	134.8

**Table A2. Refiner/Reseller Prices of Aviation Fuels, Propane, and Kerosene,  
by PAD District, 1983-Present**

(Cents per Gallon Excluding Taxes) — Continued

Geographic Area Year	Aviation Gasoline		Kerosene-Type Jet Fuel		Propane		Kerosene	
	Sales to End Users	Sales for Resale	Sales to End Users	Sales for Resale	Sales to End Users	Sales for Resale	Sales to End Users	Sales for Resale
<b>Virginia</b>								
1983	133.4	124.6	86.8	90.7	90.2	53.9	90.4	88.7
1984	131.8	122.7	83.1	89.1	86.7	51.5	98.2	89.5
1985	W	118.6	78.2	85.3	80.2	45.8	95.1	85.7
1986	W	93.5	51.7	61.5	75.6	31.8	79.0	58.5
1987	W	90.1	54.7	60.6	73.6	31.5	80.0	58.0
1988	W	89.5	50.9	57.8	73.8	30.0	76.6	53.4
1989	W	99.1	58.6	62.8	52.8	29.7	81.2	66.7
1990	W	111.7	74.7	81.2	79.5	46.3	95.7	82.7
1991	108.6	W	64.5	68.0	84.3	41.9	81.8	71.9
1992	106.0	W	60.3	64.0	72.0	39.2	67.1	63.9
1993	101.5	97.5	56.1	60.7	70.4	39.3	61.5	60.7
1994	W	93.3	51.9	55.8	-	-	68.0	62.3
1995	W	92.7	52.2	54.1	-	-	68.6	57.7
1996	W	105.9	63.5	67.0	-	-	74.0	71.8
1997	W	112.2	59.9	62.0	-	-	73.6	66.5
1998	W	93.0	44.7	46.3	-	-	54.7	48.7
1999	W	99.5	51.9	55.0	-	-	64.4	55.8
2000	W	133.8	88.8	89.9	-	-	W	104.2
2001	W	117.2	77.5	77.6	-	-	98.4	89.0
2002	W	111.8	71.8	72.5	-	-	112.2	78.0
2003	W	130.5	85.7	88.5	-	-	131.8	107.2
2004	W	W	119.2	122.1	-	-	150.6	135.3
<b>West Virginia</b>								
1983	132.9	128.5	96.5	W	71.1	50.3	106.7	94.0
1984	W	129.3	95.6	93.2	72.0	46.5	105.9	94.4
1985	W	122.4	92.8	89.4	76.1	41.3	99.9	89.5
1986	W	94.2	69.4	66.1	71.2	30.3	75.5	64.6
1987	W	85.5	63.7	65.5	78.7	29.1	73.3	62.5
1988	W	88.1	60.1	61.2	85.0	26.9	71.1	57.2
1989	W	W	67.3	W	W	27.9	82.1	68.3
1990	W	W	86.5	W	W	45.9	98.9	86.4
1991	W	W	75.3	W	W	39.3	93.2	75.6
1992	W	99.1	71.7	72.1	W	37.4	81.0	65.8
1993	W	93.5	W	W	W	37.6	77.7	63.9
1994	W	94.9	W	W	-	-	77.5	68.6
1995	W	99.2	W	W	-	-	70.8	62.1
1996	W	111.6	W	73.9	-	-	79.4	72.4
1997	W	109.7	W	65.0	-	-	82.7	72.4
1998	W	89.2	W	53.3	-	-	80.0	55.9
1999	W	103.7	W	62.4	-	-	87.8	65.7
2000	W	137.7	W	98.9	-	-	123.7	103.5
2001	138.9	131.4	88.2	84.1	-	-	114.4	107.2
2002	138.0	W	84.5	82.3	-	-	109.0	87.4
2003	169.1	W	W	94.6	-	-	150.5	108.5
2004	189.7	W	W	W	-	-	W	131.9
<b>PAD District II</b>								
1983	124.9	112.4	88.1	89.1	74.4	47.6	99.9	92.7
1984	120.7	113.9	84.9	85.7	72.2	44.0	102.9	93.5
1985	116.6	108.9	80.2	81.2	71.4	38.8	101.9	89.0
1986	98.4	85.2	53.2	54.2	71.5	29.8	82.0	64.0
1987	87.2	81.6	54.7	56.0	67.6	23.9	82.8	63.9
1988	85.0	80.7	52.0	53.5	67.2	22.7	81.2	58.3
1989	94.6	90.7	59.1	61.5	62.5	24.5	88.0	71.0
1990	108.1	101.7	77.2	79.8	80.8	38.6	106.4	88.4
1991	99.8	96.8	65.4	67.1	71.8	32.4	96.7	74.6
1992	97.0	95.8	61.0	62.7	66.7	31.1	91.7	65.8
1993	95.4	95.1	56.9	58.8	75.9	36.2	80.8	63.9
1994	92.3	93.4	52.8	55.0	68.8	32.8	77.2	65.1
1995	90.6	94.9	53.4	54.9	70.2	35.2	63.9	60.4
1996	105.8	100.0	64.2	67.0	83.7	48.3	77.2	73.4
1997	107.4	100.5	60.9	62.7	83.1	43.8	72.4	68.1
1998	91.8	85.5	45.6	46.8	71.8	29.2	55.4	49.9
1999	99.0	94.6	53.8	54.1	71.9	33.6	62.8	62.2
2000	124.4	126.9	88.5	89.5	98.2	60.6	118.0	105.0
2001	125.8	120.8	77.9	79.3	108.2	58.9	118.2	95.0
2002	116.7	110.3	72.5	75.0	89.6	45.2	108.5	84.1
2003	W	124.6	87.9	89.9	106.5	63.7	128.5	110.2
2004	174.4	152.9	118.4	122.9	119.9	77.3	W	133.5

**Table A2. Refiner/Reseller Prices of Aviation Fuels, Propane, and Kerosene,  
by PAD District, 1983-Present**

(Cents per Gallon Excluding Taxes) — Continued

Geographic Area Year	Aviation Gasoline		Kerosene-Type Jet Fuel		Propane		Kerosene	
	Sales to End Users	Sales for Resale	Sales to End Users	Sales for Resale	Sales to End Users	Sales for Resale	Sales to End Users	Sales for Resale
<b>Illinois</b>								
1983	W	118.0	89.5	92.2	64.0	47.7	101.2	96.4
1984	W	112.3	86.7	91.0	67.4	46.0	91.2	91.8
1985	W	109.2	81.0	83.2	76.3	42.8	90.3	85.0
1986	W	88.4	57.0	60.3	63.7	31.9	67.6	64.6
1987	W	82.9	56.8	61.1	59.7	25.1	W	61.7
1988	84.1	81.9	51.8	58.1	60.5	23.3	63.0	52.6
1989	W	92.6	58.3	63.5	62.1	25.2	74.0	67.2
1990	W	103.5	78.9	87.0	82.4	39.8	92.0	87.0
1991	W	96.0	64.1	65.8	73.7	32.8	92.7	70.9
1992	W	W	60.0	60.2	67.6	32.1	87.0	61.0
1993	W	W	55.6	56.8	74.3	36.3	78.5	60.8
1994	W	W	51.6	54.8	—	—	79.4	61.7
1995	W	W	52.1	52.9	—	—	92.5	58.2
1996	W	W	62.9	66.2	—	—	104.5	71.9
1997	W	W	59.0	62.1	—	—	105.5	62.7
1998	W	90.2	43.7	48.3	—	—	101.2	45.7
1999	W	101.5	52.1	56.3	—	—	106.2	51.7
2000	W	W	88.2	87.9	—	—	W	100.1
2001	W	W	76.7	80.9	—	—	133.9	91.1
2002	W	119.6	70.5	77.4	—	—	117.6	80.3
2003	W	W	86.0	89.9	—	—	W	104.3
2004	W	163.2	116.4	126.1	—	—	W	128.6
<b>Indiana</b>								
1983	122.2	118.4	86.7	89.0	79.7	49.2	96.1	88.7
1984	114.9	112.8	82.9	86.1	75.6	47.2	105.9	92.1
1985	109.4	105.9	78.4	81.2	74.3	42.3	122.1	88.7
1986	108.3	84.5	51.3	51.6	68.7	30.9	88.5	64.9
1987	86.5	74.0	53.4	53.2	65.8	26.5	95.0	63.8
1988	83.8	74.7	50.5	51.0	64.7	25.0	85.6	56.4
1989	91.9	86.1	58.4	59.4	68.5	28.2	78.9	71.0
1990	105.3	99.1	75.9	79.7	W	43.7	100.5	89.7
1991	98.1	93.4	64.2	64.2	82.7	36.4	97.1	74.4
1992	95.3	94.0	59.6	59.4	72.7	34.8	100.0	64.3
1993	96.4	94.6	55.4	56.5	79.4	37.8	103.7	62.7
1994	95.3	94.1	51.6	53.4	—	—	104.9	63.4
1995	94.9	95.7	52.0	52.8	—	—	112.5	57.4
1996	W	103.2	63.5	64.9	—	—	NA	72.9
1997	W	104.4	60.4	60.6	—	—	W	68.7
1998	W	88.8	45.2	46.1	—	—	111.8	49.8
1999	W	100.0	53.2	54.8	—	—	W	62.7
2000	W	132.2	87.9	89.9	—	—	W	102.9
2001	W	127.1	78.0	78.9	—	—	W	93.4
2002	W	W	72.3	75.1	—	—	W	86.5
2003	W	W	87.6	89.5	—	—	W	110.3
2004	W	W	114.7	123.2	—	—	W	132.3
<b>Iowa</b>								
1983	—	—	90.9	95.7	W	48.8	W	93.1
1984	—	—	88.4	93.5	W	44.7	W	94.5
1985	—	—	84.8	90.2	70.8	40.6	W	90.7
1986	—	—	58.8	60.8	W	30.9	W	63.0
1987	—	—	57.7	63.4	56.2	25.5	W	63.5
1988	NA	NA	55.6	58.7	54.2	23.7	W	57.0
1989	NA	NA	61.7	65.8	45.7	28.0	W	69.9
1990	W	NA	82.5	79.5	41.9	37.0	—	92.3
1991	W	NA	70.3	70.7	W	33.2	—	81.2
1992	W	96.8	64.5	66.0	W	32.2	—	70.4
1993	W	95.8	61.0	65.1	W	38.1	W	62.7
1994	W	94.3	57.5	61.6	—	—	—	66.7
1995	W	94.8	57.0	60.0	—	—	—	66.4
1996	W	W	68.6	71.5	—	—	—	78.2
1997	W	102.6	64.6	66.0	—	—	—	75.0
1998	W	86.6	49.0	50.3	—	—	—	54.0
1999	W	100.1	58.7	58.0	—	—	W	65.3
2000	W	129.7	94.0	97.1	—	—	W	104.4
2001	W	129.5	84.7	84.6	—	—	W	91.9
2002	W	118.3	74.7	76.6	—	—	—	87.1
2003	—	W	93.0	91.5	—	—	—	102.3
2004	—	W	120.8	126.2	—	—	W	128.9

**Table A2. Refiner/Reseller Prices of Aviation Fuels, Propane, and Kerosene, by PAD District, 1983-Present**

(Cents per Gallon Excluding Taxes) — Continued

Geographic Area Year	Aviation Gasoline		Kerosene-Type Jet Fuel		Propane		Kerosene	
	Sales to End Users	Sales for Resale	Sales to End Users	Sales for Resale	Sales to End Users	Sales for Resale	Sales to End Users	Sales for Resale
<b>Kansas</b>								
1983	-	-	89.1	86.1	61.6	46.1	W	94.3
1984	-	-	87.1	82.1	50.7	42.3	W	94.0
1985	-	-	80.2	77.4	35.5	36.4	W	91.9
1986	-	-	50.4	50.3	W	28.3	W	60.0
1987	-	-	54.2	53.7	W	21.7	W	61.1
1988	NA	NA	51.4	50.2	W	20.3	W	54.2
1989	NA	NA	57.6	57.9	W	21.6	W	64.8
1990	W	NA	75.2	77.0	35.4	36.4	W	82.3
1991	W	NA	65.0	70.3	29.5	29.6	W	74.3
1992	W	95.5	58.8	69.8	W	28.1	W	67.7
1993	W	93.1	56.5	64.8	35.9	34.3	W	71.3
1994	W	90.5	55.7	59.9	-	-	-	64.6
1995	W	92.5	56.5	58.5	-	-	-	67.7
1996	W	101.0	W	67.1	-	-	-	76.2
1997	W	101.8	65.9	66.6	-	-	-	76.8
1998	W	83.5	49.7	51.5	-	-	-	57.5
1999	W	90.4	58.1	53.0	-	-	W	69.1
2000	W	W	92.5	87.7	-	-	W	105.3
2001	W	110.5	83.0	87.1	-	-	W	91.4
2002	W	115.3	74.9	77.7	-	-	W	81.4
2003	W	130.6	90.2	90.7	-	-	W	99.6
2004	W	156.9	116.3	121.2	-	-	W	124.4
<b>Kentucky</b>								
1983	125.9	W	92.5	95.6	58.9	50.5	W	93.8
1984	124.5	118.0	89.5	86.0	56.8	46.8	97.9	94.5
1985	W	114.3	83.3	80.1	45.1	41.8	92.3	89.2
1986	95.6	92.9	59.2	60.3	51.2	31.5	70.0	64.0
1987	W	84.0	56.2	58.8	64.8	27.0	69.5	63.7
1988	W	82.9	53.1	58.5	57.7	25.7	68.5	59.3
1989	99.4	94.4	60.1	63.5	27.9	26.1	80.5	70.8
1990	W	107.8	78.6	84.3	40.8	40.9	101.1	88.6
1991	W	104.1	66.4	74.7	38.5	36.0	100.7	76.7
1992	104.0	100.3	62.3	64.3	37.6	32.6	94.1	67.2
1993	W	96.3	58.9	58.6	80.5	34.8	76.4	65.0
1994	96.3	91.2	55.2	53.4	-	-	81.0	67.4
1995	W	95.5	56.0	52.5	-	-	80.5	62.5
1996	W	100.3	65.8	65.8	-	-	88.4	74.5
1997	115.4	W	61.9	61.3	-	-	94.3	72.3
1998	103.1	88.0	44.9	48.1	-	-	86.4	52.6
1999	W	94.6	53.8	52.6	-	-	W	65.0
2000	W	126.0	87.5	92.4	-	-	W	W
2001	W	120.6	76.0	79.9	-	-	W	99.2
2002	W	W	72.3	75.2	-	-	W	86.8
2003	W	W	86.3	91.8	-	-	W	116.1
2004	W	169.5	117.9	124.8	-	-	W	139.2
<b>Michigan</b>								
1983	127.2	W	89.8	88.5	81.2	48.4	99.3	96.3
1984	120.4	108.9	86.3	87.5	83.5	44.4	109.1	97.4
1985	112.8	104.5	82.2	83.6	W	40.0	109.9	92.7
1986	91.3	79.8	56.7	58.4	W	29.3	97.3	67.6
1987	80.0	77.5	55.2	57.4	W	25.7	96.8	62.8
1988	81.0	W	52.0	53.9	W	25.3	90.4	59.6
1989	89.6	92.5	59.3	61.7	72.8	26.5	99.2	72.8
1990	109.7	101.6	76.3	79.4	W	41.7	123.7	87.3
1991	94.0	96.9	66.7	70.4	87.3	35.8	126.1	72.6
1992	W	W	61.7	63.3	84.3	33.2	117.0	65.2
1993	W	W	57.5	59.6	85.4	37.3	NA	65.7
1994	W	W	52.8	54.4	-	-	114.4	66.3
1995	W	W	53.0	55.1	-	-	111.9	60.9
1996	106.8	91.4	64.2	65.9	-	-	113.5	73.7
1997	108.9	90.7	61.5	62.4	-	-	119.9	67.4
1998	92.4	74.9	47.2	47.0	-	-	98.1	49.6
1999	99.9	84.9	52.5	53.4	-	-	94.1	63.4
2000	W	123.7	87.9	88.2	-	-	119.4	105.0
2001	121.3	125.7	78.3	80.2	-	-	125.4	W
2002	117.2	115.0	73.6	73.3	-	-	110.7	W
2003	W	W	90.2	90.6	-	-	W	W
2004	W	W	119.9	119.5	-	-	W	W

**Table A2. Refiner/Reseller Prices of Aviation Fuels, Propane, and Kerosene, by PAD District, 1983-Present**

(Cents per Gallon Excluding Taxes) — Continued

Geographic Area Year	Aviation Gasoline		Kerosene-Type Jet Fuel		Propane		Kerosene	
	Sales to End Users	Sales for Resale	Sales to End Users	Sales for Resale	Sales to End Users	Sales for Resale	Sales to End Users	Sales for Resale
<b>Minnesota</b>								
1983	-	-	86.2	84.0	W	49.2	W	92.8
1984	-	-	84.6	82.6	66.4	45.9	94.2	94.5
1985	-	-	80.1	82.9	W	41.1	W	91.8
1986	-	-	54.6	60.6	W	32.2	125.0	63.5
1987	-	-	56.0	61.3	53.6	25.3	111.7	61.7
1988	NA	NA	53.2	56.1	W	23.9	132.1	58.5
1989	NA	NA	60.4	63.7	W	27.2	116.1	73.0
1990	W	NA	76.7	80.4	W	38.3	W	87.6
1991	W	NA	65.8	65.7	W	32.8	111.2	76.9
1992	W	97.2	62.6	62.6	51.5	31.3	W	70.9
1993	W	96.3	58.4	60.3	W	37.9	W	64.0
1994	W	93.1	53.4	54.9	-	-	W	64.6
1995	W	95.8	54.0	55.6	-	-	W	66.0
1996	W	W	64.7	67.0	-	-	W	77.6
1997	W	101.5	62.8	65.2	-	-	W	72.9
1998	W	91.0	47.8	48.4	-	-	W	51.3
1999	W	95.8	54.4	52.4	-	-	43.1	65.8
2000	132.6	121.4	88.1	93.1	-	-	W	W
2001	W	117.8	78.7	84.1	-	-	W	W
2002	W	110.6	74.3	77.3	-	-	W	W
2003	W	W	87.0	92.3	-	-	W	100.9
2004	W	W	120.1	122.1	-	-	W	128.4
<b>Missouri</b>								
1983	-	-	87.0	91.2	68.9	48.3	88.1	92.9
1984	-	-	84.6	89.1	68.1	45.2	104.6	92.2
1985	-	-	79.7	85.9	78.2	40.3	130.3	86.9
1986	-	-	53.3	55.1	70.8	32.1	142.8	58.6
1987	-	-	55.8	59.3	63.5	25.0	W	60.9
1988	NA	NA	52.5	56.2	63.2	23.6	W	52.2
1989	NA	NA	58.9	63.8	55.4	27.1	W	62.4
1990	NA	NA	76.7	82.9	67.5	40.0	148.9	86.4
1991	W	NA	64.9	70.4	59.7	33.9	W	75.4
1992	W	96.2	61.7	67.0	60.2	31.3	W	64.6
1993	W	95.2	57.2	62.1	79.1	37.6	W	63.2
1994	W	93.5	53.2	58.2	-	-	W	62.2
1995	92.2	94.1	53.9	59.1	-	-	W	61.7
1996	98.6	102.3	65.5	71.2	-	-	-	73.6
1997	101.6	W	62.0	64.1	-	-	-	73.1
1998	W	86.2	46.3	50.4	-	-	W	52.5
1999	W	95.9	56.0	59.2	-	-	W	64.0
2000	128.2	129.6	87.8	94.3	-	-	W	100.1
2001	125.0	126.0	76.3	84.8	-	-	W	90.8
2002	W	113.3	72.0	77.7	-	-	W	83.5
2003	W	126.7	87.0	92.6	-	-	W	102.6
2004	W	160.3	120.3	124.7	-	-	W	125.6
<b>Nebraska</b>								
1983	W	116.9	89.5	95.9	66.8	49.2	W	94.9
1984	W	115.5	87.7	92.4	63.7	45.3	W	93.7
1985	W	112.1	83.5	87.8	59.4	39.8	W	92.3
1986	W	86.6	59.8	57.8	W	30.5	-	62.8
1987	W	86.1	59.1	60.4	W	24.4	-	63.5
1988	W	86.2	55.9	58.8	W	23.0	W	W
1989	W	91.7	61.3	65.1	W	25.8	-	69.1
1990	W	103.0	81.4	78.3	W	37.5	-	100.4
1991	W	96.2	67.7	73.6	W	32.3	-	W
1992	W	95.9	62.6	70.6	W	32.0	-	74.0
1993	W	94.9	58.5	65.3	56.5	38.3	-	69.6
1994	W	94.1	53.9	61.3	-	-	-	66.5
1995	W	93.8	54.1	60.6	-	-	-	69.3
1996	W	W	66.0	72.2	-	-	-	78.6
1997	W	W	62.0	66.5	-	-	-	77.1
1998	W	W	47.1	52.4	-	-	-	59.7
1999	W	W	55.1	61.6	-	-	-	66.1
2000	W	W	91.2	96.1	-	-	-	W
2001	W	124.3	80.2	86.1	-	-	-	W
2002	W	118.2	73.4	80.3	-	-	-	87.4
2003	W	134.7	88.9	91.7	-	-	-	99.5
2004	W	165.2	W	123.8	-	-	-	129.7

**Table A2. Refiner/Reseller Prices of Aviation Fuels, Propane, and Kerosene, by PAD District, 1983-Present**

(Cents per Gallon Excluding Taxes) — Continued

Geographic Area Year	Aviation Gasoline		Kerosene-Type Jet Fuel		Propane		Kerosene	
	Sales to End Users	Sales for Resale	Sales to End Users	Sales for Resale	Sales to End Users	Sales for Resale	Sales to End Users	Sales for Resale
<b>North Dakota</b>								
1983	-	-	93.3	99.4	W	44.9	-	-
1984	-	-	92.2	96.1	W	41.1	-	-
1985	-	-	86.9	89.2	W	34.8	-	-
1986	-	-	66.1	66.7	W	27.6	-	-
1987	-	-	62.7	62.1	46.8	19.8	-	-
1988	NA	NA	59.0	63.3	43.0	19.7	NA	NA
1989	NA	NA	64.4	68.0	31.6	22.5	NA	NA
1990	NA	W	82.5	85.6	53.2	35.8	W	NA
1991	NA	W	69.8	72.0	W	29.7	W	W
1992	99.1	W	66.0	69.3	W	28.5	W	W
1993	96.3	W	64.9	69.4	W	36.0	W	W
1994	87.9	W	61.7	68.0	-	-	W	68.7
1995	101.6	W	61.3	67.1	-	-	-	67.9
1996	W	W	70.6	77.8	-	-	-	82.2
1997	W	W	69.5	74.5	-	-	-	W
1998	W	W	54.7	61.2	-	-	-	55.6
1999	105.7	109.8	63.9	66.2	-	-	-	W
2000	145.2	136.8	98.9	101.6	-	-	-	-
2001	141.7	141.5	87.7	92.7	-	-	-	W
2002	W	121.5	NA	79.6	-	-	-	-
2003	W	W	W	93.9	-	-	-	W
2004	-	162.4	W	118.4	-	-	-	W
<b>Ohio</b>								
1983	W	117.8	90.8	90.7	81.1	50.6	99.7	93.9
1984	W	114.0	87.2	86.8	81.0	47.0	105.2	94.6
1985	W	110.1	81.6	82.0	80.9	41.7	105.6	89.8
1986	W	83.3	52.0	54.8	74.5	30.1	88.9	64.9
1987	89.1	84.5	54.5	57.4	71.4	27.0	86.1	66.7
1988	84.6	81.3	52.9	54.7	73.6	25.2	83.6	60.8
1989	W	92.9	60.6	61.5	71.6	25.9	93.2	74.3
1990	W	105.3	77.4	87.2	W	40.8	109.8	88.8
1991	W	98.3	66.8	65.9	82.5	35.6	93.6	74.9
1992	W	94.8	62.7	64.4	76.6	33.8	84.0	66.4
1993	W	96.9	58.1	60.0	81.3	36.6	75.2	64.4
1994	W	94.4	54.3	55.6	-	-	79.6	67.0
1995	101.8	95.0	54.3	56.2	-	-	80.8	61.8
1996	107.0	99.6	65.0	67.1	-	-	86.3	73.2
1997	109.8	98.3	61.4	61.5	-	-	88.4	68.8
1998	94.1	81.5	46.4	45.8	-	-	78.6	51.5
1999	99.2	94.6	53.4	54.0	-	-	86.3	66.7
2000	W	122.2	88.7	88.7	-	-	118.5	107.0
2001	119.3	113.3	79.0	77.6	-	-	115.3	99.0
2002	123.9	100.5	72.4	72.0	-	-	106.1	86.3
2003	W	W	87.4	87.4	-	-	119.5	118.0
2004	W	141.9	119.6	122.2	-	-	W	137.8
<b>Oklahoma</b>								
1983	119.9	97.4	86.6	86.5	65.5	46.9	W	88.5
1984	115.5	109.9	84.2	82.9	55.3	42.6	93.0	90.9
1985	110.3	105.6	79.2	80.5	60.1	36.7	88.6	88.1
1986	89.3	82.8	53.2	54.7	W	28.8	63.5	59.4
1987	86.2	80.4	52.7	55.5	W	22.3	W	58.4
1988	83.3	77.2	50.6	52.9	43.0	21.3	W	53.6
1989	88.5	86.2	57.6	59.6	46.7	23.7	W	65.9
1990	101.3	92.9	80.1	68.3	46.0	37.1	W	84.3
1991	92.7	94.1	63.8	67.7	52.5	31.6	W	74.5
1992	90.6	91.3	59.7	60.8	38.6	29.8	W	64.1
1993	W	91.9	55.6	56.2	57.3	35.1	W	64.1
1994	W	88.7	51.9	53.3	-	-	W	61.1
1995	W	92.2	55.6	53.7	-	-	W	64.9
1996	100.2	100.0	65.7	66.9	-	-	-	70.4
1997	100.2	101.9	61.8	61.5	-	-	W	69.9
1998	85.5	87.6	45.9	43.3	-	-	-	49.9
1999	90.1	97.4	54.4	50.2	-	-	58.4	57.4
2000	120.7	126.0	89.3	87.0	-	-	W	93.6
2001	126.4	121.2	80.4	75.2	-	-	W	89.3
2002	115.3	106.9	72.3	75.6	-	-	-	85.9
2003	W	123.8	87.8	90.2	-	-	-	100.0
2004	W	154.5	119.1	123.2	-	-	-	130.1

**Table A2. Refiner/Reseller Prices of Aviation Fuels, Propane, and Kerosene, by PAD District, 1983-Present**

(Cents per Gallon Excluding Taxes) — Continued

Geographic Area Year	Aviation Gasoline		Kerosene-Type Jet Fuel		Propane		Kerosene	
	Sales to End Users	Sales for Resale	Sales to End Users	Sales for Resale	Sales to End Users	Sales for Resale	Sales to End Users	Sales for Resale
<b>South Dakota</b>								
1983	W	W	94.2	98.2	W	49.1	-	-
1984	W	116.0	89.1	96.6	W	46.3	-	-
1985	W	114.2	84.9	91.2	-	41.6	-	-
1986	W	91.3	61.7	62.7	-	31.9	-	-
1987	W	86.5	59.2	64.2	W	25.1	-	-
1988	W	86.4	58.8	W	W	23.8	NA	NA
1989	W	94.6	64.2	W	W	26.5	NA	NA
1990	W	104.4	83.8	W	W	37.6	NA	NA
1991	W	W	72.3	W	W	33.9	NA	NA
1992	W	W	69.6	W	W	32.0	-	W
1993	W	W	66.2	W	W	38.5	W	W
1994	W	W	61.8	W	-	-	-	67.4
1995	W	W	61.3	W	-	-	-	68.5
1996	W	W	71.0	73.8	-	-	-	82.1
1997	W	105.4	66.6	68.3	-	-	-	77.1
1998	W	91.7	53.0	55.5	-	-	-	53.2
1999	W	W	60.3	62.2	-	-	-	70.6
2000	W	W	98.4	97.6	-	-	-	W
2001	W	W	89.9	87.5	-	-	-	W
2002	W	117.0	76.5	79.4	-	-	-	W
2003	W	W	92.9	95.2	-	-	-	W
2004	W	W	130.5	124.4	-	-	-	W
<b>Tennessee</b>								
1983	125.4	119.8	86.9	95.2	68.9	51.6	110.3	90.1
1984	122.9	116.6	82.9	88.0	69.9	48.6	92.8	90.5
1985	W	111.1	78.7	88.4	74.3	43.7	88.0	86.2
1986	W	88.3	51.5	60.2	71.9	34.4	66.4	60.1
1987	W	80.8	54.2	53.5	71.9	31.4	83.9	59.8
1988	88.9	80.8	51.6	54.7	75.7	30.2	96.4	54.8
1989	W	91.9	58.6	63.2	72.2	30.0	87.8	67.8
1990	W	103.5	75.3	79.8	W	50.6	101.5	88.6
1991	W	101.6	65.1	70.3	W	42.3	93.2	74.3
1992	W	97.4	61.5	66.1	W	38.5	104.3	65.3
1993	96.3	94.7	56.5	61.6	W	40.0	85.1	61.8
1994	94.5	92.6	52.9	57.5	-	-	77.8	62.0
1995	100.7	94.0	53.1	57.4	-	-	83.3	58.5
1996	109.0	104.4	63.1	67.4	-	-	83.3	72.8
1997	112.0	106.1	59.2	63.4	-	-	82.8	66.4
1998	W	90.9	43.9	47.9	-	-	66.3	48.5
1999	106.9	97.8	53.4	54.0	-	-	75.7	60.1
2000	136.3	131.3	88.4	90.9	-	-	109.3	105.0
2001	137.2	125.3	75.3	80.7	-	-	100.5	93.4
2002	W	113.7	72.3	76.0	-	-	83.3	80.0
2003	W	124.3	93.8	92.7	-	-	131.6	107.6
2004	W	157.6	118.1	119.7	-	-	W	132.4
<b>Wisconsin</b>								
1983	123.2	120.9	91.1	95.2	W	48.6	W	80.5
1984	115.8	117.7	87.1	93.0	75.7	46.2	-	84.9
1985	110.3	112.6	83.5	89.8	W	41.3	-	78.0
1986	99.9	89.5	60.1	65.6	W	32.6	-	60.4
1987	82.7	85.3	57.8	63.0	59.1	26.1	-	59.3
1988	W	83.5	55.5	59.4	58.2	25.1	-	55.0
1989	W	W	62.5	65.7	57.8	27.7	W	68.5
1990	W	W	80.8	83.1	W	41.0	W	80.8
1991	W	97.5	71.0	71.7	65.5	35.1	W	75.0
1992	W	96.7	62.6	65.6	68.4	32.6	W	70.9
1993	W	95.3	57.5	60.6	74.7	39.3	W	65.8
1994	W	95.3	53.8	55.2	-	-	W	61.3
1995	W	97.7	53.6	55.4	-	-	W	62.4
1996	W	W	64.7	67.7	-	-	W	76.6
1997	W	106.3	61.1	62.6	-	-	W	69.6
1998	W	W	45.6	48.5	-	-	114.9	51.1
1999	-	104.8	54.3	58.7	-	-	-	66.4
2000	-	W	89.8	88.2	-	-	W	104.3
2001	-	W	81.4	81.8	-	-	W	90.8
2002	W	128.0	74.1	74.1	-	-	W	85.9
2003	-	W	W	89.4	-	-	W	104.5
2004	W	W	123.9	120.6	-	-	W	131.6



**Table A2. Refiner/Reseller Prices of Aviation Fuels, Propane, and Kerosene,  
by PAD District, 1983-Present**

(Cents per Gallon Excluding Taxes) — Continued

Geographic Area Year	Aviation Gasoline		Kerosene-Type Jet Fuel		Propane		Kerosene	
	Sales to End Users	Sales for Resale	Sales to End Users	Sales for Resale	Sales to End Users	Sales for Resale	Sales to End Users	Sales for Resale
<b>PAD District III</b>								
1983	119.7	118.1	84.8	83.0	48.7	47.0	91.3	83.9
1984	117.9	113.1	81.8	80.5	45.6	43.3	88.0	85.5
1985	114.5	109.3	76.9	77.4	42.6	37.7	85.8	81.3
1986	96.7	86.9	48.7	47.7	48.1	26.3	61.5	51.0
1987	87.4	81.8	52.4	52.4	42.8	24.1	66.2	55.2
1988	86.3	81.4	48.4	47.1	42.5	22.7	57.8	48.6
1989	97.1	88.6	56.1	55.3	33.9	22.7	57.8	59.2
1990	110.7	100.2	74.1	75.2	43.3	36.6	87.6	75.8
1991	103.4	93.3	62.7	62.8	48.8	34.7	82.4	62.4
1992	99.9	91.0	58.3	58.0	40.6	32.5	75.2	58.9
1993	93.8	85.9	54.4	54.5	41.4	32.4	74.3	54.3
1994	90.9	83.3	50.6	51.1	63.5	30.9	W	51.9
1995	97.3	89.1	50.8	51.4	61.3	32.9	W	53.7
1996	102.6	96.8	61.8	61.9	73.8	43.3	58.0	66.2
1997	99.9	98.6	57.4	58.0	68.3	39.4	79.8	57.9
1998	90.4	80.7	42.7	41.9	57.1	27.6	38.9	41.7
1999	97.8	87.7	50.3	50.0	59.1	34.5	39.0	52.7
2000	119.5	125.9	84.8	84.2	83.1	57.2	101.0	85.5
2001	122.7	115.9	74.0	73.2	77.2	50.2	79.2	73.0
2002	122.4	107.3	68.9	69.0	71.4	41.0	71.4	69.3
2003	W	122.0	83.7	84.3	89.7	57.7	W	83.9
2004	176.9	152.9	114.8	115.6	109.4	72.8	W	118.6
<b>Alabama</b>								
1983	122.4	120.0	91.0	85.3	W	49.8	101.7	92.4
1984	119.1	119.0	88.0	79.2	W	48.1	98.6	93.5
1985	117.6	114.9	83.3	76.5	W	41.5	90.0	90.2
1986	96.7	94.4	60.1	48.8	W	29.7	W	62.1
1987	87.1	86.2	59.2	51.0	W	27.2	77.2	56.2
1988	86.8	86.4	55.0	53.7	W	25.4	111.0	48.6
1989	97.7	95.1	62.6	58.0	65.8	26.0	94.2	66.4
1990	111.0	106.4	80.8	80.8	73.1	42.5	116.5	92.8
1991	105.9	103.4	67.9	69.3	80.7	39.4	W	77.9
1992	102.9	99.8	63.9	65.6	79.0	36.1	118.4	65.1
1993	97.4	95.8	59.6	61.5	79.3	35.3	NA	60.8
1994	93.4	92.2	55.5	55.9	-	-	NA	62.9
1995	100.0	96.3	54.8	56.3	-	-	132.7	60.1
1996	107.4	102.6	65.0	64.1	-	-	W	75.5
1997	109.5	106.7	61.3	64.1	-	-	W	68.1
1998	94.4	92.6	45.9	48.2	-	-	121.8	49.7
1999	104.0	98.5	54.4	54.3	-	-	108.4	61.5
2000	134.0	133.6	89.1	85.6	-	-	134.7	103.2
2001	134.6	125.1	78.6	75.7	-	-	90.6	85.8
2002	W	114.8	73.7	73.4	-	-	W	73.7
2003	W	W	86.9	87.9	-	-	-	101.3
2004	W	W	119.1	121.4	-	-	W	134.2
<b>Arkansas</b>								
1983	W	115.3	88.0	90.3	62.5	49.8	99.8	86.3
1984	W	113.2	84.4	87.3	64.5	48.5	W	87.3
1985	111.5	111.1	80.4	82.4	74.2	43.1	93.2	82.6
1986	101.9	89.7	53.1	60.4	67.9	30.0	W	56.2
1987	W	84.3	54.9	58.3	62.1	30.0	W	59.0
1988	W	83.3	49.4	57.8	64.8	27.3	W	52.6
1989	W	91.2	57.7	63.9	64.9	29.8	W	65.4
1990	W	100.4	79.6	80.3	81.3	46.4	W	74.1
1991	W	96.9	67.7	70.3	87.9	41.1	W	69.6
1992	99.7	W	61.0	67.8	W	37.8	W	65.1
1993	W	W	60.1	60.8	W	39.3	W	59.5
1994	W	W	58.1	57.0	-	-	W	52.1
1995	W	W	57.8	56.8	-	-	W	52.7
1996	W	W	69.2	68.3	-	-	W	67.2
1997	W	W	63.3	60.5	-	-	W	W
1998	W	85.5	47.2	48.3	-	-	W	W
1999	W	95.2	55.6	51.7	-	-	-	37.2
2000	W	W	89.2	83.3	-	-	W	99.4
2001	133.6	W	W	84.7	-	-	-	88.9
2002	W	115.2	W	W	-	-	-	W
2003	W	130.5	W	W	-	-	-	102.6
2004	W	W	112.0	135.9	-	-	-	128.7

**Table A2. Refiner/Reseller Prices of Aviation Fuels, Propane, and Kerosene, by PAD District, 1983-Present**

(Cents per Gallon Excluding Taxes) — Continued

Geographic Area Year	Aviation Gasoline		Kerosene-Type Jet Fuel		Propane		Kerosene	
	Sales to End Users	Sales for Resale	Sales to End Users	Sales for Resale	Sales to End Users	Sales for Resale	Sales to End Users	Sales for Resale
<b>Louisiana</b>								
1983	118.8	119.2	84.4	82.7	52.7	47.8	92.4	81.7
1984	118.8	113.6	81.9	79.9	49.9	44.3	93.0	81.6
1985	116.8	110.9	77.0	77.5	43.6	38.2	88.3	84.1
1986	W	93.4	49.6	47.6	48.7	27.7	63.7	51.5
1987	W	84.3	52.7	52.0	50.4	24.2	63.4	53.4
1988	W	84.0	48.7	46.4	49.6	22.9	51.1	47.3
1989	W	93.8	55.6	54.4	47.0	22.4	66.1	58.0
1990	111.0	103.1	78.1	73.8	67.0	36.7	82.7	81.8
1991	W	98.2	63.0	60.2	66.7	34.2	W	61.5
1992	W	98.1	57.9	57.4	35.7	31.8	W	59.7
1993	W	89.7	54.3	54.1	36.3	32.0	W	53.5
1994	W	88.2	50.9	51.4	—	—	W	49.7
1995	98.0	92.8	50.6	51.3	—	—	W	52.3
1996	103.8	101.8	61.7	61.1	—	—	W	62.4
1997	106.9	101.8	57.0	56.8	—	—	W	56.6
1998	92.2	85.0	42.7	40.9	—	—	W	40.4
1999	101.4	89.8	50.3	48.9	—	—	W	49.0
2000	131.8	131.9	84.6	83.1	—	—	W	84.6
2001	128.2	125.1	73.7	73.1	—	—	93.3	72.5
2002	124.7	102.6	70.5	67.8	—	—	W	68.7
2003	W	117.7	84.5	82.7	—	—	W	W
2004	W	156.1	114.9	116.3	—	—	W	141.3
<b>Mississippi</b>								
1983	120.4	113.2	83.0	82.6	W	48.6	92.7	79.6
1984	W	112.1	81.5	79.7	W	46.6	84.8	79.1
1985	115.8	109.4	78.9	75.0	61.7	40.3	86.4	75.0
1986	101.5	86.1	46.0	49.6	65.9	29.1	65.0	44.5
1987	85.5	82.6	53.6	52.2	69.2	26.1	59.0	W
1988	84.4	82.1	46.3	47.3	72.5	24.8	W	W
1989	96.0	92.8	52.9	55.1	73.8	24.5	W	W
1990	109.3	100.4	69.7	83.4	W	42.0	63.4	W
1991	103.8	97.5	61.9	63.3	W	36.7	W	W
1992	101.0	98.6	58.5	57.3	W	35.3	W	W
1993	95.2	94.6	53.4	54.7	W	34.5	W	W
1994	W	90.6	50.0	50.9	—	—	W	W
1995	W	93.2	50.3	49.9	—	—	W	52.8
1996	W	101.0	60.3	61.5	—	—	W	63.2
1997	W	104.6	56.9	58.4	—	—	W	W
1998	W	88.0	42.5	40.9	—	—	W	W
1999	W	95.9	50.9	50.0	—	—	W	W
2000	W	128.9	84.3	83.3	—	—	W	W
2001	124.7	123.7	73.2	73.3	—	—	W	W
2002	W	114.5	W	73.8	—	—	W	W
2003	W	128.9	82.4	82.0	—	—	W	W
2004	W	161.9	113.9	114.6	—	—	W	W
<b>New Mexico</b>								
1983	123.3	122.2	91.0	90.4	W	39.4	W	92.9
1984	W	118.1	85.8	83.4	W	35.0	89.0	93.7
1985	117.3	114.8	84.2	85.9	62.4	33.1	W	92.2
1986	92.7	95.1	59.3	59.0	56.4	22.6	64.9	66.9
1987	W	89.9	57.8	59.3	52.8	18.2	W	67.2
1988	W	88.8	56.3	58.9	53.1	23.0	W	62.4
1989	W	W	64.6	64.6	52.6	22.3	W	73.9
1990	W	W	81.2	79.3	66.2	38.7	W	90.9
1991	W	W	65.3	68.1	47.4	34.6	W	83.4
1992	W	W	61.7	64.0	32.4	30.7	W	79.7
1993	W	W	60.8	60.5	W	33.8	W	77.4
1994	W	W	54.5	55.0	—	—	W	W
1995	W	W	56.1	54.0	—	—	W	W
1996	W	W	68.0	65.8	—	—	W	92.6
1997	W	W	64.6	63.4	—	—	W	W
1998	W	W	48.1	49.4	—	—	—	W
1999	W	W	55.8	60.0	—	—	—	W
2000	131.4	W	92.2	96.6	—	—	W	120.1
2001	132.7	W	79.4	85.7	—	—	W	103.1
2002	W	116.5	75.1	83.1	—	—	W	100.4
2003	W	126.9	90.6	90.8	—	—	—	120.8
2004	W	155.1	118.0	124.9	—	—	—	W

**Table A2. Refiner/Reseller Prices of Aviation Fuels, Propane, and Kerosene, by PAD District, 1983-Present**

(Cents per Gallon Excluding Taxes) — Continued

Geographic Area Year	Aviation Gasoline		Kerosene-Type Jet Fuel		Propane		Kerosene	
	Sales to End Users	Sales for Resale	Sales to End Users	Sales for Resale	Sales to End Users	Sales for Resale	Sales to End Users	Sales for Resale
<b>Texas</b>								
1983	119.1	118.2	84.7	82.8	48.2	47.0	87.7	85.3
1984	116.6	112.1	81.6	80.6	43.5	43.1	86.4	86.7
1985	113.1	108.2	76.5	77.5	36.9	37.5	83.5	84.2
1986	95.1	84.7	48.1	47.3	36.0	25.9	55.9	56.3
1987	89.8	80.2	52.0	52.5	31.3	24.0	60.4	57.7
1988	87.1	79.7	48.2	47.1	30.2	22.3	54.1	51.3
1989	96.3	85.8	56.1	55.3	22.2	22.1	56.4	62.3
1990	110.8	98.4	73.0	74.6	34.5	35.6	81.8	77.1
1991	103.4	90.8	62.6	63.4	35.4	34.3	75.9	67.4
1992	99.2	87.6	58.3	58.0	33.7	32.1	67.1	62.0
1993	92.6	82.4	54.2	54.5	32.1	31.8	NA	55.6
1994	90.6	80.0	50.3	50.9	-	-	W	55.1
1995	96.1	86.3	50.5	51.6	-	-	W	53.4
1996	100.4	94.1	61.6	62.1	-	-	NA	67.9
1997	92.7	95.2	57.3	58.0	-	-	66.3	57.0
1998	87.2	76.6	42.5	41.9	-	-	W	43.8
1999	93.0	84.1	50.0	50.2	-	-	W	57.8
2000	113.7	120.9	84.5	84.6	-	-	97.1	89.0
2001	115.7	110.0	73.8	73.0	-	-	74.2	69.6
2002	111.5	105.6	68.3	69.0	-	-	W	69.1
2003	W	120.7	83.3	84.8	-	-	-	W
2004	172.5	150.8	114.7	114.8	-	-	W	W
<b>PAD District IV</b>								
1983	126.9	124.1	89.9	91.7	63.3	45.6	100.6	92.0
1984	124.2	120.7	86.7	87.9	65.6	41.4	104.0	91.7
1985	121.6	117.6	82.0	84.1	65.7	37.7	W	87.0
1986	100.7	98.3	54.2	64.4	58.6	27.7	60.5	68.4
1987	93.4	92.8	55.7	60.9	54.2	21.4	W	68.0
1988	91.8	91.1	52.6	58.2	54.0	21.7	W	57.2
1989	101.2	97.5	60.6	64.7	56.7	23.9	59.1	65.4
1990	109.0	104.8	77.1	79.5	71.6	36.4	W	86.8
1991	105.5	100.6	67.9	70.4	74.7	31.9	W	80.1
1992	107.3	102.6	63.9	68.4	76.1	28.4	W	72.7
1993	102.2	100.9	61.6	64.6	75.5	35.1	W	74.1
1994	101.1	97.2	57.7	62.0	72.1	31.6	W	66.1
1995	102.2	98.1	60.5	63.4	70.0	33.3	W	69.1
1996	110.9	104.7	73.8	77.2	84.9	46.8	W	81.9
1997	111.4	106.2	71.0	67.3	83.2	42.7	W	78.9
1998	99.1	93.0	54.8	52.5	70.6	28.8	W	62.5
1999	105.5	100.6	60.4	59.4	74.9	34.6	W	74.7
2000	133.6	133.6	96.0	98.5	103.0	61.3	W	103.9
2001	132.3	126.9	85.4	85.2	113.1	58.8	-	90.7
2002	126.4	119.5	78.6	81.2	93.6	43.1	-	83.9
2003	144.4	131.8	94.6	96.3	112.3	63.0	W	106.4
2004	W	162.7	121.5	123.6	130.3	76.7	W	133.6
<b>Colorado</b>								
1983	W	123.7	87.3	89.8	55.0	49.7	103.5	93.1
1984	W	118.8	85.0	86.3	55.7	43.8	103.6	92.7
1985	W	115.3	80.2	82.1	52.5	37.5	W	91.9
1986	W	94.5	52.9	63.9	44.2	29.4	W	68.5
1987	W	89.5	54.7	59.5	35.6	21.7	W	68.7
1988	W	88.7	51.0	55.8	36.6	22.0	W	54.3
1989	W	93.2	58.1	62.4	51.4	23.0	W	64.4
1990	W	102.5	75.4	77.3	51.2	38.7	W	84.4
1991	W	97.3	65.8	67.3	W	33.5	-	77.4
1992	W	100.1	60.3	65.0	73.3	30.1	W	W
1993	W	99.3	57.4	60.5	67.1	36.2	-	W
1994	95.8	96.4	53.8	58.1	-	-	-	62.9
1995	98.5	96.9	54.6	57.7	-	-	-	66.3
1996	106.3	102.5	65.8	69.5	-	-	-	78.7
1997	W	W	62.6	63.7	-	-	-	76.0
1998	W	W	47.5	49.2	-	-	-	56.8
1999	W	W	54.8	56.1	-	-	-	W
2000	134.4	136.0	90.0	94.5	-	-	W	W
2001	128.4	124.4	80.0	84.3	-	-	-	87.8
2002	W	116.0	74.3	80.4	-	-	-	83.9
2003	131.0	126.4	92.2	94.9	-	-	-	104.5
2004	W	154.8	117.8	120.8	-	-	W	127.9

**Table A2. Refiner/Reseller Prices of Aviation Fuels, Propane, and Kerosene, by PAD District, 1983-Present**

(Cents per Gallon Excluding Taxes) — Continued

Geographic Area Year	Aviation Gasoline		Kerosene-Type Jet Fuel		Propane		Kerosene	
	Sales to End Users	Sales for Resale	Sales to End Users	Sales for Resale	Sales to End Users	Sales for Resale	Sales to End Users	Sales for Resale
<b>Idaho</b>								
1983	125.7	119.3	100.2	102.2	W	49.5	-	-
1984	W	125.0	93.8	97.0	W	51.3	-	-
1985	W	122.3	90.2	95.9	80.5	45.8	-	-
1986	W	W	59.4	67.3	W	38.2	-	-
1987	96.0	W	59.3	65.9	69.5	23.0	-	-
1988	W	98.6	57.3	62.4	69.5	27.8	NA	NA
1989	W	110.8	66.5	69.9	66.5	28.0	NA	NA
1990	W	W	82.0	83.5	W	36.4	NA	W
1991	W	113.4	74.3	79.1	W	34.3	NA	W
1992	W	112.6	73.5	77.3	W	28.7	-	W
1993	W	111.6	73.2	76.6	W	40.3	-	W
1994	W	W	67.6	69.9	-	-	-	W
1995	W	W	69.5	70.5	-	-	-	W
1996	W	W	81.8	81.6	-	-	-	W
1997	W	W	81.7	78.4	-	-	-	W
1998	W	W	59.1	59.9	-	-	-	67.8
1999	W	W	67.8	69.0	-	-	-	W
2000	W	W	105.6	105.2	-	-	-	W
2001	W	W	93.0	98.5	-	-	-	-
2002	W	W	88.2	86.1	-	-	-	-
2003	W	W	100.2	106.9	-	-	-	W
2004	W	W	133.8	143.5	-	-	-	W
<b>Montana</b>								
1983	W	128.7	98.1	W	51.4	43.0	-	-
1984	W	123.9	94.9	89.3	61.9	41.1	-	-
1985	W	119.2	89.7	83.8	61.7	36.9	-	-
1986	W	100.5	65.0	54.1	53.5	25.8	-	-
1987	W	95.7	59.1	W	50.3	19.5	-	-
1988	W	W	58.5	63.7	50.0	19.6	NA	NA
1989	W	W	64.7	W	52.4	23.4	NA	NA
1990	W	W	84.5	W	W	35.2	W	NA
1991	W	W	73.8	W	W	28.9	W	NA
1992	W	W	73.7	W	W	27.0	-	-
1993	W	W	72.8	W	W	33.8	-	W
1994	W	W	67.8	W	-	-	-	65.0
1995	W	W	71.8	74.2	-	-	-	70.5
1996	W	W	77.8	80.0	-	-	-	81.3
1997	W	W	80.2	81.8	-	-	-	75.6
1998	W	W	64.6	69.6	-	-	-	W
1999	W	104.5	69.3	67.9	-	-	-	W
2000	W	126.2	104.9	103.2	-	-	-	W
2001	W	127.1	95.5	98.6	-	-	-	-
2002	W	124.4	85.3	86.0	-	-	-	-
2003	-	146.1	99.5	W	-	-	-	-
2004	-	175.0	131.0	130.4	-	-	-	-
<b>Utah</b>								
1983	126.8	124.5	94.8	98.0	W	45.6	-	-
1984	118.9	120.1	89.5	94.8	W	44.2	-	-
1985	W	116.9	84.4	90.0	70.5	44.5	-	-
1986	99.1	98.1	54.7	67.4	W	29.5	-	-
1987	W	92.6	56.5	62.0	W	24.0	-	-
1988	87.8	89.1	53.3	61.5	W	25.2	NA	NA
1989	95.8	99.5	62.1	67.9	58.6	27.3	NA	NA
1990	W	104.9	77.6	82.6	W	37.1	NA	NA
1991	99.9	102.0	69.2	76.7	W	35.1	NA	W
1992	103.5	103.8	67.0	73.0	W	29.4	-	W
1993	101.0	101.0	66.3	69.2	W	37.2	-	W
1994	99.7	96.3	61.5	64.4	-	-	-	W
1995	99.5	96.0	65.4	69.7	-	-	-	W
1996	107.3	103.7	81.9	83.6	-	-	-	W
1997	111.7	104.0	76.9	81.4	-	-	-	W
1998	W	95.1	59.3	61.4	-	-	-	W
1999	W	100.6	64.0	63.2	-	-	-	W
2000	125.4	130.6	99.6	99.9	-	-	-	W
2001	123.0	123.8	89.3	91.2	-	-	-	W
2002	W	W	80.8	NA	-	-	-	-
2003	W	133.0	94.7	102.6	-	-	W	W
2004	-	168.6	124.9	130.8	-	-	-	W

**Table A2. Refiner/Reseller Prices of Aviation Fuels, Propane, and Kerosene,  
by PAD District, 1983-Present**

(Cents per Gallon Excluding Taxes) — Continued

Geographic Area Year	Aviation Gasoline		Kerosene-Type Jet Fuel		Propane		Kerosene	
	Sales to End Users	Sales for Resale	Sales to End Users	Sales for Resale	Sales to End Users	Sales for Resale	Sales to End Users	Sales for Resale
<b>Wyoming</b>								
1983	W	128.3	99.3	98.2	W	43.1	-	-
1984	W	120.5	95.3	96.6	74.3	39.2	-	-
1985	118.4	117.7	88.1	92.5	71.9	35.2	-	-
1986	W	W	61.5	68.7	65.2	26.4	-	-
1987	92.0	93.5	62.2	64.1	W	21.1	-	-
1988	91.9	93.1	62.4	58.9	W	21.0	NA	NA
1989	100.0	W	68.3	65.4	56.7	23.5	NA	NA
1990	110.5	W	87.1	85.2	54.7	34.8	NA	W
1991	W	W	81.7	79.1	69.7	31.0	NA	W
1992	W	W	79.4	W	55.5	27.2	-	-
1993	103.5	W	77.1	72.1	53.5	33.9	W	W
1994	W	W	71.4	W	-	-	W	W
1995	W	W	72.0	74.5	-	-	W	W
1996	W	102.8	78.9	W	-	-	W	-
1997	W	W	77.8	W	-	-	W	W
1998	W	W	58.9	57.8	-	-	W	W
1999	W	103.6	66.2	67.9	-	-	W	W
2000	W	W	97.3	101.1	-	-	-	W
2001	137.8	125.0	86.8	W	-	-	-	W
2002	W	120.6	83.4	79.7	-	-	-	88.1
2003	W	W	W	94.6	-	-	-	W
2004	W	160.9	124.4	117.4	-	-	-	W
<b>PAD District V</b>								
1983	126.7	121.0	90.1	87.3	W	53.1	108.1	91.7
1984	126.4	119.2	85.8	84.2	83.3	52.8	106.9	88.8
1985	123.7	117.9	81.8	80.7	W	50.5	143.7	88.9
1986	106.7	99.4	55.0	49.9	78.5	36.2	64.1	61.9
1987	94.6	92.7	55.4	54.5	74.2	30.3	60.4	61.9
1988	93.3	91.8	52.9	51.3	74.6	29.8	65.4	64.0
1989	104.8	103.9	61.6	61.1	70.9	29.9	69.2	70.9
1990	116.5	113.8	79.1	78.8	W	40.4	95.7	92.4
1991	108.6	107.1	66.7	66.0	W	38.2	W	78.1
1992	110.3	107.6	62.8	61.8	79.9	33.0	W	66.4
1993	108.9	105.8	62.1	61.8	79.1	39.1	73.6	66.0
1994	104.6	100.1	55.8	55.4	96.0	39.5	64.3	64.2
1995	112.6	105.1	57.2	57.7	92.2	41.0	W	67.6
1996	125.2	117.2	67.8	67.0	96.9	49.3	W	77.3
1997	124.9	118.7	64.4	66.1	100.9	47.0	63.0	77.3
1998	104.1	104.3	46.4	48.0	89.8	34.8	127.8	53.5
1999	121.3	118.3	58.6	59.2	93.5	40.6	94.6	55.8
2000	142.5	143.9	94.2	94.3	119.3	64.6	124.2	106.3
2001	139.7	138.9	79.2	81.6	133.4	65.8	274.0	88.7
2002	134.5	122.0	73.6	73.8	115.1	48.8	285.5	83.2
2003	152.2	139.6	88.8	90.1	130.2	64.9	W	W
2004	193.6	181.0	127.1	129.5	149.2	82.4	W	136.7
<b>Alaska</b>								
1983	144.2	135.4	90.7	91.4	W	55.9	-	-
1984	W	135.6	87.4	W	106.2	58.5	-	-
1985	W	W	81.9	82.2	112.1	59.8	-	-
1986	W	105.6	56.2	53.8	W	54.7	-	-
1987	W	99.9	55.8	57.1	W	57.3	-	-
1988	W	97.8	55.9	56.5	W	W	NA	NA
1989	W	112.8	63.3	65.4	106.4	56.0	NA	NA
1990	W	121.6	83.3	84.1	W	W	W	W
1991	W	W	74.2	71.8	W	46.6	W	W
1992	W	W	69.5	66.7	W	W	-	-
1993	W	119.5	66.9	65.0	W	W	-	-
1994	W	113.9	61.2	58.4	-	-	-	-
1995	W	119.8	61.3	58.9	-	-	-	W
1996	W	135.2	70.5	70.4	-	-	-	W
1997	W	130.6	67.1	68.4	-	-	-	W
1998	W	109.1	49.0	53.1	-	-	W	-
1999	W	136.1	60.6	62.7	-	-	W	-
2000	148.9	150.7	95.8	99.2	-	-	W	-
2001	W	141.7	80.6	83.3	-	-	W	-
2002	W	124.3	75.9	79.5	-	-	W	-
2003	W	W	89.5	89.6	-	-	-	-
2004	W	W	129.7	134.3	-	-	-	-

**Table A2. Refiner/Reseller Prices of Aviation Fuels, Propane, and Kerosene, by PAD District, 1983-Present**

(Cents per Gallon Excluding Taxes) — Continued

Geographic Area Year	Aviation Gasoline		Kerosene-Type Jet Fuel		Propane		Kerosene	
	Sales to End Users	Sales for Resale	Sales to End Users	Sales for Resale	Sales to End Users	Sales for Resale	Sales to End Users	Sales for Resale
<b>Arizona</b>								
1983	121.7	122.7	90.6	96.3	W	W	-	-
1984	121.5	122.9	86.6	89.3	W	W	-	-
1985	119.9	121.2	83.7	90.8	W	W	-	-
1986	101.5	105.2	57.4	65.3	W	36.0	-	-
1987	99.9	98.7	58.9	62.3	W	29.9	-	-
1988	W	97.6	56.0	55.8	W	27.4	NA	NA
1989	107.6	110.1	64.8	66.1	W	30.7	NA	NA
1990	122.8	116.4	81.6	83.3	W	47.0	W	W
1991	111.6	106.2	67.9	69.7	W	42.7	W	W
1992	107.1	101.7	63.7	65.9	W	47.4	W	W
1993	101.3	100.2	63.3	65.6	W	41.1	W	W
1994	98.4	94.9	57.2	59.1	-	-	W	W
1995	104.4	98.2	58.6	61.4	-	-	W	W
1996	110.7	107.5	69.0	70.3	-	-	W	W
1997	111.0	112.3	66.1	67.4	-	-	W	W
1998	W	99.5	47.9	49.4	-	-	W	W
1999	99.1	106.3	59.9	61.1	-	-	W	W
2000	119.7	133.4	95.6	96.2	-	-	W	W
2001	125.6	121.9	80.1	83.5	-	-	W	W
2002	120.9	111.2	74.8	76.6	-	-	W	W
2003	W	118.8	90.4	92.0	-	-	-	W
2004	W	155.1	128.7	130.6	-	-	-	W
<b>California</b>								
1983	116.5	116.3	89.2	85.4	W	52.8	-	-
1984	116.0	114.6	84.8	82.3	82.0	52.4	-	-
1985	114.5	112.9	81.1	79.6	82.8	50.7	-	-
1986	100.0	95.1	53.9	48.5	78.2	36.1	-	-
1987	93.4	88.3	54.5	54.0	73.8	30.1	-	-
1988	91.7	87.7	51.9	50.3	74.2	30.8	NA	NA
1989	103.9	98.7	60.8	60.0	66.9	31.2	NA	NA
1990	116.0	110.0	77.8	78.4	W	41.6	NA	W
1991	105.3	103.1	64.8	65.2	W	38.9	NA	W
1992	109.4	103.7	61.2	61.0	W	33.5	-	64.0
1993	107.0	102.2	60.8	60.8	W	40.4	-	64.6
1994	101.5	95.9	54.4	54.6	-	-	W	62.6
1995	107.4	99.7	56.0	56.7	-	-	W	63.6
1996	119.6	112.5	66.9	66.3	-	-	W	70.7
1997	123.2	115.0	63.6	64.3	-	-	W	68.8
1998	108.2	99.8	45.6	46.2	-	-	-	51.7
1999	122.3	113.1	57.5	58.9	-	-	W	39.9
2000	151.0	144.0	93.3	92.6	-	-	W	89.2
2001	147.2	141.0	78.7	81.0	-	-	-	W
2002	137.6	121.3	72.9	73.4	-	-	W	W
2003	W	138.4	88.4	89.4	-	-	W	W
2004	W	173.9	125.9	128.5	-	-	W	131.0
<b>Hawaii</b>								
1983	W	W	93.1	W	-	W	-	-
1984	W	W	88.4	95.7	W	W	-	-
1985	W	W	83.8	W	-	W	-	-
1986	W	W	58.9	W	-	W	-	-
1987	W	W	58.1	W	-	W	-	-
1988	W	W	54.6	W	-	W	NA	NA
1989	W	W	62.0	W	-	W	NA	NA
1990	W	W	80.8	W	-	W	NA	NA
1991	W	W	69.8	69.4	-	W	NA	NA
1992	W	W	66.1	W	W	W	-	-
1993	W	W	64.6	67.8	W	51.1	-	-
1994	W	W	58.2	W	-	-	-	-
1995	W	W	60.0	W	-	-	-	-
1996	W	W	70.8	W	-	-	-	-
1997	-	W	67.9	W	-	-	-	-
1998	-	W	49.5	51.6	-	-	-	-
1999	-	W	64.6	W	-	-	-	-
2000	-	W	W	W	-	-	-	-
2001	-	W	W	W	-	-	-	-
2002	-	W	W	W	-	-	-	-
2003	W	W	W	W	-	-	W	-
2004	W	W	W	W	-	-	-	-

**Table A2. Refiner/Reseller Prices of Aviation Fuels, Propane, and Kerosene,  
by PAD District, 1983-Present**  
(Cents per Gallon Excluding Taxes) — Continued

Geographic Area Year	Aviation Gasoline		Kerosene-Type Jet Fuel		Propane		Kerosene	
	Sales to End Users	Sales for Resale	Sales to End Users	Sales for Resale	Sales to End Users	Sales for Resale	Sales to End Users	Sales for Resale
<b>Nevada</b>								
1983	121.3	121.2	91.3	90.8	W	54.9	-	-
1984	118.8	120.8	87.1	90.1	W	55.4	-	-
1985	W	119.7	84.0	95.1	W	50.1	-	-
1986	W	W	57.4	70.5	W	36.4	-	-
1987	W	98.2	57.7	58.8	W	29.1	-	-
1988	W	92.7	55.1	54.1	W	30.4	NA	NA
1989	W	104.9	64.7	63.4	88.4	31.8	NA	NA
1990	W	116.4	84.5	81.9	W	43.1	NA	W
1991	114.2	107.2	67.5	68.5	W	42.9	NA	W
1992	W	W	63.5	66.5	W	36.0	-	-
1993	W	101.4	63.3	64.3	W	40.8	-	-
1994	W	98.9	57.1	58.6	-	-	-	W
1995	W	105.5	58.8	59.6	-	-	-	W
1996	W	107.2	69.4	70.2	-	-	-	W
1997	W	111.9	66.4	68.2	-	-	-	W
1998	W	98.7	48.3	50.9	-	-	-	W
1999	W	110.5	61.3	63.7	-	-	-	W
2000	W	141.5	96.1	98.3	-	-	-	W
2001	W	141.5	80.9	85.3	-	-	-	W
2002	W	W	74.9	77.4	-	-	-	-
2003	W	W	90.4	93.2	-	-	-	-
2004	W	W	130.7	134.0	-	-	-	W
<b>Oregon</b>								
1983	122.8	121.7	91.3	100.7	W	W	-	-
1984	W	119.5	86.7	96.5	W	52.2	-	-
1985	W	117.5	83.1	89.9	81.1	50.4	-	-
1986	W	99.2	57.2	59.6	W	35.9	-	-
1987	W	95.4	58.4	62.9	72.1	29.7	-	-
1988	W	94.3	54.5	59.9	72.9	32.4	NA	NA
1989	W	108.2	64.3	68.1	75.0	34.1	NA	NA
1990	W	113.2	80.1	84.7	W	44.0	NA	NA
1991	W	105.9	67.6	70.9	W	44.8	W	W
1992	W	106.1	63.1	69.2	W	36.6	W	W
1993	W	102.8	62.4	67.5	W	44.9	W	W
1994	W	96.5	56.2	59.3	-	-	W	62.8
1995	W	101.3	57.8	62.6	-	-	-	69.3
1996	W	W	69.0	72.4	-	-	-	80.7
1997	W	117.5	64.0	67.5	-	-	W	80.0
1998	W	W	46.1	48.6	-	-	-	54.4
1999	W	106.1	58.9	61.2	-	-	-	W
2000	W	W	95.0	98.3	-	-	-	W
2001	129.0	W	79.1	80.4	-	-	W	W
2002	W	W	72.7	73.6	-	-	-	W
2003	W	W	88.0	92.9	-	-	W	W
2004	W	W	127.6	129.5	-	-	W	W
<b>Washington</b>								
1983	124.0	121.9	89.3	85.4	W	49.0	-	-
1984	123.4	119.6	85.3	83.9	W	45.7	-	-
1985	121.0	117.2	81.4	80.2	80.1	42.3	-	-
1986	103.8	100.1	54.1	49.9	W	32.2	-	-
1987	97.3	92.5	54.3	53.2	W	25.7	-	-
1988	96.1	92.7	51.1	49.5	W	20.8	NA	NA
1989	107.7	104.8	60.8	61.4	W	21.9	NA	NA
1990	116.9	113.1	76.7	73.1	W	32.3	NA	NA
1991	W	106.8	64.3	65.6	W	29.8	NA	W
1992	W	107.3	61.5	62.0	W	25.4	-	68.2
1993	109.0	W	61.3	61.5	W	32.3	W	W
1994	W	W	55.2	54.1	-	-	W	67.2
1995	W	W	56.7	58.5	-	-	-	69.5
1996	W	W	66.9	70.0	-	-	W	80.5
1997	W	W	63.4	70.8	-	-	W	82.3
1998	W	W	45.4	47.4	-	-	W	55.7
1999	W	W	58.1	62.8	-	-	-	W
2000	W	W	93.4	96.5	-	-	W	W
2001	W	W	77.0	80.3	-	-	-	W
2002	W	W	71.8	68.5	-	-	-	W
2003	W	W	87.6	89.8	-	-	W	W
2004	W	W	126.6	122.9	-	-	-	W

Dash (-) = No data reported.

NA = Not available.

W = Withheld to avoid disclosure of individual company data.

Sources: Energy Information Administration Forms EIA-782A, "Refiners/Gas Plant Operators' Monthly Petroleum Product Sales Report," and EIA-782B, "Resellers/Retailers' Monthly Petroleum Product Sales Report."

**Table A3. Refiner/Reseller Prices of Distillate and Residual Fuel Oils,  
by PAD District, 1983-Present**  
(Cents per Gallon Excluding Taxes)

Geographic Area Year	No. 1 Distillate		No. 2 Distillate <sup>a</sup>		No. 4 Fuel <sup>b</sup>		Residual Fuel Oil	
	Sales to End Users	Sales for Resale	Sales to End Users	Sales for Resale	Sales to End Users	Sales for Resale	Sales to End Users	Sales for Resale
<b>United States</b>								
1983	96.2	89.6	83.9	81.2	76.6	72.6	65.1	60.9
1984	92.7	89.2	83.7	81.3	79.6	70.7	69.6	65.8
1985	88.0	86.3	79.9	77.4	77.3	67.2	62.3	58.2
1986	62.0	57.9	49.1	47.0	48.9	40.9	35.8	31.5
1987	60.4	59.9	55.6	53.1	51.3	46.2	42.6	39.9
1988	56.4	54.9	50.7	47.3	46.1	42.5	33.9	31.5
1989	66.1	66.8	58.5	56.6	51.2	48.0	39.3	37.8
1990	81.9	83.8	72.6	69.5	62.2	59.0	45.5	43.4
1991	74.0	73.0	65.0	61.8	58.0	55.6	34.7	33.0
1992	66.6	65.2	62.0	58.5	52.6	49.5	34.6	32.6
1993	66.6	64.6	60.2	55.9	50.1	48.8	34.1	30.1
1994	64.0	61.5	55.6	52.2	50.1	46.2	35.8	32.2
1995	62.0	62.5	56.0	53.0	50.5	46.3	39.7	36.6
1996	72.6	75.1	68.0	65.3	60.3	60.3	46.4	42.7
1997	68.9	72.3	64.2	60.2	56.5	55.1	42.9	39.6
1998	55.1	51.3	49.2	43.9	42.8	38.3	31.1	28.4
1999	62.1	63.4	58.0	53.6	47.4	43.0	37.8	35.5
2000	98.8	101.9	93.4	89.6	76.9	77.8	60.9	57.9
2001	90.2	88.3	84.0	77.9	67.9	69.7	53.3	49.6
2002	82.8	80.5	75.9	71.8	65.7	66.3	56.1	52.6
2003	101.7	103.3	94.2	88.2	85.6	79.3	69.6	67.5
2004	126.2	128.9	123.5	117.8	101.7	103.3	72.5	68.2
<b>PAD District I</b>								
1983	92.9	91.3	87.1	82.3	79.4	77.5	66.2	63.6
1984	90.2	90.8	87.9	83.3	81.8	80.9	71.3	69.7
1985	87.4	86.7	82.7	78.6	78.1	76.0	64.3	62.9
1986	63.7	60.3	52.8	50.4	51.5	47.3	37.6	36.1
1987	57.8	58.9	57.2	53.2	52.0	47.2	43.8	43.3
1988	57.4	54.5	53.1	48.3	47.2	46.1	35.2	34.8
1989	66.4	66.4	59.0	57.4	52.0	51.1	41.6	41.6
1990	82.3	83.9	73.7	70.3	64.9	64.6	47.6	48.3
1991	77.3	73.7	66.6	63.7	59.3	58.1	36.0	37.5
1992	65.5	62.5	62.7	58.3	53.6	50.1	36.2	37.1
1993	64.5	60.8	59.8	54.8	51.2	49.4	35.7	34.5
1994	67.7	66.5	55.9	51.7	51.4	47.9	37.3	35.1
1995	61.1	58.5	55.5	51.9	51.4	48.8	41.5	39.5
1996	73.5	72.9	67.9	64.8	63.8	61.6	49.1	46.7
1997	71.7	67.8	63.6	59.1	W	56.5	43.8	42.4
1998	53.8	46.2	48.5	42.9	W	40.4	32.3	31.2
1999	50.1	55.5	57.1	50.8	W	43.5	38.1	37.4
2000	92.0	106.7	93.9	89.2	W	85.9	62.9	63.8
2001	88.7	88.0	83.8	75.8	W	W	55.5	53.7
2002	74.2	77.0	76.7	70.8	W	69.3	57.1	55.4
2003	105.0	106.3	97.7	88.9	W	W	72.2	72.9
2004	127.4	137.1	122.2	115.0	W	W	72.8	73.2
<b>Subdistrict IA</b>								
1983	92.0	92.2	96.9	82.3	79.4	W	65.4	61.0
1984	90.8	88.9	94.2	84.6	81.9	79.2	71.2	68.7
1985	87.9	86.9	87.8	80.6	76.2	W	63.4	63.7
1986	63.7	63.4	59.0	53.8	50.6	45.7	36.2	37.2
1987	63.2	61.5	59.6	53.9	53.7	45.0	42.3	42.3
1988	57.2	57.1	57.5	50.3	48.7	43.5	34.2	34.3
1989	65.8	70.8	63.5	59.0	52.0	48.0	40.2	39.2
1990	80.3	86.9	76.7	72.8	66.6	61.3	43.7	42.5
1991	74.2	78.7	69.1	66.4	W	55.6	33.8	34.5
1992	63.2	63.9	64.0	58.1	W	W	33.3	35.7
1993	61.5	61.4	61.4	55.1	W	W	34.9	33.6
1994	65.9	66.7	59.9	52.4	W	W	36.0	35.3
1995	62.7	62.2	59.2	52.4	W	W	40.0	39.9
1996	75.5	76.0	69.5	65.6	W	W	47.7	45.5
1997	75.1	71.9	64.4	60.6	W	W	43.5	41.6
1998	55.7	55.2	51.2	44.2	W	W	32.9	30.5
1999	54.9	54.6	60.8	49.5	W	W	35.8	35.2
2000	W	109.3	99.2	90.7	W	W	62.3	59.3
2001	84.2	86.1	89.9	75.9	W	W	58.6	50.2
2002	W	77.2	83.2	70.5	W	W	59.6	53.9
2003	W	W	99.8	89.4	W	W	73.0	72.2
2004	W	W	123.0	114.6	W	W	73.2	69.1



**Table A3. Refiner/Reseller Prices of Distillate and Residual Fuel Oils,  
by PAD District, 1983-Present**

(Cents per Gallon Excluding Taxes) — Continued

Geographic Area Year	No. 1 Distillate		No. 2 Distillate <sup>a</sup>		No. 4 Fuel <sup>b</sup>		Residual Fuel Oil	
	Sales to End Users	Sales for Resale	Sales to End Users	Sales for Resale	Sales to End Users	Sales for Resale	Sales to End Users	Sales for Resale
<b>Connecticut</b>								
1983	W	93.3	102.6	82.3	-	-	67.8	W
1984	W	97.0	101.6	84.6	-	-	73.1	69.3
1985	86.2	91.6	96.1	80.1	-	-	65.2	61.2
1986	65.4	64.1	66.3	54.9	-	-	38.9	36.0
1987	63.7	61.3	57.8	54.4	-	-	43.5	43.1
1988	W	55.2	50.6	49.8	-	-	35.8	36.4
1989	67.7	65.9	60.6	59.1	-	-	42.1	42.5
1990	82.8	83.0	75.3	73.7	-	-	45.0	48.4
1991	76.3	78.9	66.9	66.5	-	-	37.3	37.4
1992	64.8	64.2	62.8	58.5	-	-	35.7	35.4
1993	63.3	63.0	58.1	55.3	-	-	37.5	W
1994	63.2	66.8	54.9	52.7	W	W	44.6	37.7
1995	W	61.7	55.1	52.5	W	W	47.8	38.4
1996	W	75.4	69.5	65.5	W	W	55.1	46.2
1997	W	71.2	63.1	60.3	W	W	44.5	45.4
1998	W	54.2	47.2	42.9	W	W	34.7	33.9
1999	W	W	55.5	47.6	W	W	36.0	35.3
2000	-	W	96.4	90.4	W	W	61.6	57.3
2001	W	98.1	79.5	77.3	W	W	57.0	51.9
2002	W	W	74.4	70.7	W	W	66.0	55.6
2003	W	W	92.4	89.0	W	W	76.2	68.1
2004	-	-	121.3	112.7	W	W	79.7	76.2
<b>Maine</b>								
1983	93.8	91.5	86.3	83.4	-	-	W	62.3
1984	97.0	93.6	88.9	84.8	-	-	70.7	67.9
1985	95.0	88.1	83.3	80.7	-	-	64.1	63.0
1986	69.3	64.2	52.7	53.1	-	-	35.2	34.5
1987	67.8	61.9	58.9	53.6	-	-	41.7	40.9
1988	59.2	57.5	56.0	49.7	-	-	33.2	32.2
1989	66.7	72.9	59.6	59.8	-	-	40.4	39.7
1990	78.9	84.6	74.5	70.8	-	-	41.5	44.9
1991	77.2	77.1	66.7	66.0	-	-	34.0	32.7
1992	62.8	64.0	60.8	58.2	-	-	34.9	31.7
1993	62.4	62.4	56.6	54.7	-	-	34.4	34.2
1994	W	67.1	55.3	52.4	W	W	34.7	35.3
1995	66.0	61.9	53.9	52.3	-	W	38.8	39.7
1996	W	75.9	67.5	66.8	-	-	46.1	44.8
1997	-	75.8	61.5	61.5	-	-	43.9	40.1
1998	-	51.4	45.5	44.4	-	-	34.1	30.7
1999	W	W	56.6	50.6	-	-	36.4	38.9
2000	-	-	W	91.7	-	-	60.6	58.8
2001	W	W	78.4	76.5	-	-	54.8	48.3
2002	W	W	W	71.6	-	-	56.2	53.4
2003	-	W	W	90.2	-	-	73.2	73.9
2004	W	W	118.6	113.7	-	-	73.1	66.3
<b>Massachusetts</b>								
1983	93.3	92.7	97.1	81.9	-	-	63.4	60.4
1984	92.1	W	91.9	84.2	-	-	69.6	68.5
1985	88.6	84.9	85.0	80.6	-	-	61.5	65.1
1986	60.2	62.5	57.0	53.1	-	-	35.1	38.1
1987	61.6	61.2	58.6	53.6	-	-	41.7	42.2
1988	56.3	56.8	58.2	51.0	-	-	33.6	34.1
1989	66.8	70.7	65.4	58.4	-	-	38.4	38.6
1990	77.2	96.4	77.2	73.0	-	-	43.5	43.1
1991	76.9	W	70.4	66.6	-	-	32.5	35.5
1992	62.8	W	64.7	57.6	-	-	32.3	37.2
1993	W	57.9	63.2	55.2	-	-	35.1	33.0
1994	W	W	61.5	52.4	W	W	35.8	35.3
1995	W	W	61.1	52.4	W	W	40.8	40.6
1996	W	73.9	69.1	65.2	W	W	48.6	45.0
1997	W	69.8	65.5	60.6	W	W	42.9	40.9
1998	W	64.0	51.4	45.1	W	-	31.7	30.3
1999	84.3	57.1	60.1	50.5	W	-	35.0	33.4
2000	W	106.6	94.7	90.1	W	-	63.2	59.7
2001	84.9	70.6	86.7	74.5	W	-	61.7	50.2
2002	W	79.0	80.7	69.9	W	-	60.8	53.6
2003	W	103.9	100.3	88.9	W	-	75.5	72.4
2004	W	W	124.2	113.0	W	-	74.7	69.1

See footnotes at end of table.

**Table A3. Refiner/Reseller Prices of Distillate and Residual Fuel Oils,  
by PAD District, 1983-Present**

(Cents per Gallon Excluding Taxes) — Continued

Geographic Area Year	No. 1 Distillate		No. 2 Distillate <sup>a</sup>		No. 4 Fuel <sup>b</sup>		Residual Fuel Oil	
	Sales to End Users	Sales for Resale	Sales to End Users	Sales for Resale	Sales to End Users	Sales for Resale	Sales to End Users	Sales for Resale
<b>New Hampshire</b>								
1983	-	-	87.3	81.5	-	-	W	NA
1984	-	-	91.7	85.6	-	-	68.8	67.8
1985	-	-	87.2	82.3	-	-	62.9	59.6
1986	-	-	58.4	54.3	-	-	33.4	37.9
1987	-	-	62.4	55.2	-	-	42.8	39.1
1988	NA	NA	62.0	49.6	-	-	33.2	36.3
1989	NA	NA	61.4	61.1	-	-	39.3	39.8
1990	W	W	75.6	71.9	-	-	45.8	W
1991	W	W	66.8	67.6	-	-	33.8	27.8
1992	W	W	60.1	59.7	-	-	31.6	32.0
1993	W	W	59.6	56.2	-	-	30.7	W
1994	W	65.8	63.2	53.6	W	W	35.2	32.9
1995	W	W	61.7	52.5	W	-	38.1	37.6
1996	W	W	76.0	66.7	W	-	44.7	41.7
1997	W	W	70.5	60.7	W	-	43.3	41.1
1998	W	W	63.0	43.3	W	-	32.7	26.5
1999	-	50.2	62.5	57.9	W	-	32.9	34.7
2000	W	W	W	91.3	W	-	64.5	59.8
2001	W	82.8	95.3	75.5	W	-	56.3	49.0
2002	W	W	85.5	71.9	W	-	59.8	56.0
2003	W	W	W	90.5	W	-	65.8	74.2
2004	W	W	133.1	122.4	W	-	66.6	65.0
<b>Rhode Island</b>								
1983	-	-	91.1	82.1	-	-	W	62.6
1984	-	-	91.1	84.8	-	-	75.5	72.1
1985	-	-	86.7	80.1	-	-	70.0	64.0
1986	-	-	54.7	54.9	-	-	40.3	37.6
1987	-	-	60.2	53.6	-	-	48.3	44.3
1988	NA	NA	56.3	48.5	-	-	39.9	36.2
1989	NA	NA	63.9	59.8	-	-	43.2	39.4
1990	W	NA	81.4	72.9	-	-	46.8	47.8
1991	W	NA	68.3	65.5	-	-	40.9	37.6
1992	W	W	67.1	57.5	-	-	37.9	35.2
1993	W	W	62.2	54.1	-	-	39.5	37.8
1994	W	W	61.1	51.5	W	-	39.5	39.8
1995	W	W	61.2	52.2	W	-	41.9	39.8
1996	W	W	69.9	65.8	W	-	50.7	49.6
1997	W	W	63.2	60.2	W	-	47.7	45.9
1998	W	W	47.8	44.3	W	-	39.4	W
1999	W	W	52.6	48.6	W	-	39.7	44.3
2000	W	W	95.2	91.3	W	-	65.0	60.0
2001	W	W	84.1	74.7	W	-	66.7	53.7
2002	W	W	W	68.7	W	-	59.3	55.3
2003	-	-	99.6	89.6	W	-	74.8	72.7
2004	-	-	123.1	117.0	W	-	75.6	65.4
<b>Vermont</b>								
1983	-	-	89.0	86.3	-	-	W	W
1984	-	-	97.1	85.6	-	-	72.9	76.3
1985	-	-	92.2	82.4	-	-	65.4	70.1
1986	-	-	66.0	58.9	-	-	42.1	34.1
1987	-	-	67.2	56.6	-	-	44.3	46.1
1988	NA	NA	66.2	52.4	-	-	36.6	36.8
1989	NA	NA	61.9	61.8	-	-	40.9	40.9
1990	W	W	77.1	72.0	-	-	47.9	45.6
1991	W	W	69.1	66.7	-	-	35.8	W
1992	W	W	62.8	60.7	-	-	36.2	W
1993	W	W	60.5	58.2	-	-	37.3	W
1994	W	W	58.6	55.5	W	-	37.6	W
1995	W	W	56.3	54.8	W	W	41.3	W
1996	W	W	64.0	64.2	W	-	46.4	W
1997	W	W	65.2	62.1	W	-	45.8	W
1998	W	W	73.6	W	W	-	35.4	-
1999	W	W	77.2	52.9	W	W	40.5	-
2000	-	-	112.4	90.2	W	W	67.4	-
2001	W	70.3	111.9	77.5	W	W	64.1	-
2002	W	W	104.2	73.8	W	W	62.9	-
2003	W	W	112.6	90.4	W	-	75.3	-
2004	W	W	110.9	W	W	-	W	-

**Table A3. Refiner/Reseller Prices of Distillate and Residual Fuel Oils,  
by PAD District, 1983-Present**

(Cents per Gallon Excluding Taxes) — Continued

Geographic Area Year	No. 1 Distillate		No. 2 Distillate <sup>a</sup>		No. 4 Fuel <sup>b</sup>		Residual Fuel Oil	
	Sales to End Users	Sales for Resale	Sales to End Users	Sales for Resale	Sales to End Users	Sales for Resale	Sales to End Users	Sales for Resale
<b>Subdistrict IB</b>								
1983	93.9	92.1	88.6	82.3	79.1	78.0	67.7	66.1
1984	90.5	92.6	90.5	83.5	81.9	81.8	72.2	71.1
1985	87.3	86.9	84.7	78.3	78.9	77.1	65.8	63.9
1986	62.9	61.2	56.0	51.1	52.2	48.6	39.8	36.4
1987	56.5	59.3	59.8	53.1	52.3	48.2	45.1	44.0
1988	58.9	53.6	56.4	48.6	47.7	46.7	37.0	35.5
1989	67.4	65.7	60.5	58.0	52.9	52.2	43.3	42.6
1990	82.8	81.9	75.3	70.3	65.0	65.4	51.5	51.4
1991	80.7	72.7	69.5	64.1	59.5	58.7	38.6	39.8
1992	66.8	61.8	64.6	58.2	W	51.2	39.1	38.2
1993	66.2	61.0	61.5	54.6	51.5	50.7	39.3	35.8
1994	69.0	67.0	58.3	51.9	51.5	48.4	41.1	35.4
1995	60.3	57.8	57.4	51.8	51.4	49.3	44.8	40.0
1996	73.4	72.5	71.0	65.4	64.0	63.1	54.1	48.6
1997	72.6	67.2	66.1	59.1	W	57.0	45.6	43.2
1998	52.6	48.1	50.4	42.7	W	40.4	32.5	31.8
1999	49.9	54.9	59.0	50.5	W	43.4	38.4	38.6
2000	89.8	105.0	99.1	89.9	W	W	63.5	65.0
2001	91.8	87.8	86.8	75.6	W	W	56.6	55.3
2002	74.5	75.7	79.8	70.4	W	69.9	57.8	56.4
2003	105.5	107.7	99.6	89.2	W	W	76.1	74.6
2004	W	135.8	122.9	113.8	W	W	75.6	73.4
<b>Delaware</b>								
1983	-	-	87.1	81.0	-	-	66.9	W
1984	-	-	86.8	80.0	-	-	71.3	70.5
1985	-	-	84.0	74.9	-	-	65.1	66.1
1986	-	-	52.3	44.7	-	-	40.1	29.4
1987	-	-	55.2	51.9	-	-	42.9	45.1
1988	NA	NA	49.4	46.8	-	-	34.6	32.8
1989	NA	NA	57.7	W	-	-	42.1	37.3
1990	NA	W	78.6	W	-	-	46.9	42.1
1991	NA	W	64.4	W	-	-	35.7	36.2
1992	62.6	W	61.2	W	-	-	36.3	32.6
1993	65.3	W	57.5	54.0	-	-	35.2	27.3
1994	W	-	55.7	51.2	W	-	36.8	NA
1995	-	-	54.8	W	W	-	39.2	35.9
1996	W	W	67.3	W	W	-	46.1	43.3
1997	W	-	62.0	W	W	-	41.9	37.3
1998	W	-	45.8	W	W	-	30.5	27.5
1999	W	-	55.2	W	W	W	36.4	23.6
2000	-	W	95.7	92.2	W	-	58.4	58.1
2001	-	-	83.0	76.2	W	-	53.6	44.9
2002	-	-	76.4	71.6	W	-	55.3	50.5
2003	W	-	97.1	90.8	W	-	67.2	71.4
2004	W	-	122.0	116.3	W	-	69.7	58.1
<b>District of Columbia</b>								
1983	-	-	91.3	83.0	-	-	W	-
1984	-	-	90.1	83.6	-	-	77.4	W
1985	-	-	82.4	78.7	-	-	72.8	W
1986	-	-	49.6	49.4	-	-	47.1	W
1987	-	-	52.2	53.8	-	-	49.4	W
1988	NA	NA	49.4	48.7	-	-	45.6	W
1989	NA	NA	60.1	60.8	-	-	52.3	W
1990	W	NA	66.0	67.9	-	-	55.2	55.7
1991	W	NA	59.3	64.8	-	-	47.8	-
1992	-	-	59.4	57.2	-	-	43.9	-
1993	-	-	W	56.6	-	-	41.2	-
1994	-	-	W	52.2	W	-	W	-
1995	-	-	52.5	52.9	W	-	W	-
1996	-	-	61.1	71.4	W	-	44.0	-
1997	-	W	58.8	W	W	-	47.9	-
1998	-	-	47.0	W	W	-	W	-
1999	-	-	W	41.9	W	-	W	-
2000	-	-	96.0	92.8	W	-	W	-
2001	-	-	W	77.9	W	-	-	-
2002	-	-	78.7	77.6	W	-	-	-
2003	-	-	W	97.3	W	-	-	-
2004	-	W	W	123.2	W	-	-	-

See footnotes at end of table.

**Table A3. Refiner/Reseller Prices of Distillate and Residual Fuel Oils,  
by PAD District, 1983-Present**

(Cents per Gallon Excluding Taxes) — Continued

Geographic Area Year	No. 1 Distillate		No. 2 Distillate <sup>a</sup>		No. 4 Fuel <sup>b</sup>		Residual Fuel Oil	
	Sales to End Users	Sales for Resale	Sales to End Users	Sales for Resale	Sales to End Users	Sales for Resale	Sales to End Users	Sales for Resale
<b>Maryland</b>								
1983	—	—	87.4	82.6	—	—	65.5	64.9
1984	—	—	87.7	84.5	—	—	70.5	71.6
1985	—	—	81.4	79.7	—	—	62.9	62.3
1986	—	—	47.2	50.0	—	—	36.5	31.3
1987	—	—	52.9	53.7	—	—	44.8	45.8
1988	NA	NA	47.3	49.1	—	—	34.1	33.4
1989	NA	NA	55.9	59.1	—	—	40.2	38.5
1990	NA	NA	69.9	70.3	—	—	44.6	42.0
1991	NA	NA	63.4	64.4	—	—	33.7	30.7
1992	63.2	65.8	59.3	58.9	—	—	32.2	34.5
1993	65.2	64.3	56.5	55.4	—	—	33.8	33.3
1994	68.5	65.1	52.2	52.4	W	W	34.3	34.1
1995	59.3	56.6	52.5	52.1	W	W	39.1	36.7
1996	69.3	72.6	65.8	65.5	W	W	46.9	46.8
1997	69.5	67.9	60.1	60.0	W	W	43.4	41.3
1998	54.3	42.1	45.1	43.7	W	W	31.2	29.0
1999	W	54.6	53.3	52.0	W	W	39.3	32.0
2000	W	101.9	92.8	89.6	W	W	61.6	63.3
2001	W	W	82.1	76.7	W	W	55.8	50.0
2002	69.8	W	74.3	71.7	W	W	57.8	57.5
2003	W	106.7	92.1	90.0	W	W	76.5	71.3
2004	W	146.5	112.8	113.0	W	W	73.8	69.6
<b>New Jersey</b>								
1983	91.2	90.3	85.2	81.9	—	—	69.0	65.3
1984	89.0	95.0	87.4	82.6	—	—	72.0	71.0
1985	85.2	85.3	82.7	77.3	—	—	64.4	62.8
1986	65.1	62.8	54.6	52.7	—	—	37.7	37.0
1987	53.7	W	58.0	52.4	—	—	44.1	43.4
1988	57.1	53.5	53.4	48.1	—	—	35.9	34.6
1989	65.2	68.7	57.5	57.4	—	—	42.0	42.1
1990	80.0	69.9	72.8	69.9	—	—	48.6	50.9
1991	79.0	68.5	67.0	63.9	—	—	36.9	39.1
1992	62.5	58.7	61.9	57.8	—	—	36.0	36.9
1993	60.9	57.9	58.7	53.9	—	—	38.3	34.7
1994	W	W	55.3	50.8	53.8	49.9	40.3	35.4
1995	W	56.9	54.6	50.9	52.4	48.7	41.2	39.8
1996	W	70.9	68.9	64.5	65.1	61.8	49.0	47.5
1997	W	60.4	63.2	58.3	W	55.3	42.4	42.9
1998	W	51.3	47.2	41.8	W	39.0	30.0	31.6
1999	W	56.3	56.3	49.8	W	41.5	35.6	38.7
2000	W	W	98.4	88.9	W	W	62.3	60.5
2001	W	67.8	82.8	73.7	W	W	54.4	52.7
2002	W	W	77.8	68.4	W	71.3	55.7	55.0
2003	W	W	97.5	87.1	W	W	76.7	71.2
2004	W	W	123.0	113.4	W	W	76.4	73.2
<b>New York</b>								
1983	93.7	92.6	94.3	82.5	—	—	66.2	68.3
1984	93.5	90.5	94.3	85.2	—	—	72.4	71.7
1985	87.4	W	88.0	80.3	—	—	66.8	66.0
1986	61.7	60.7	62.3	51.9	—	—	42.1	38.4
1987	58.7	W	63.7	54.4	—	—	46.3	44.2
1988	W	56.7	60.9	50.2	—	—	38.5	37.5
1989	63.3	67.7	63.2	59.9	—	—	44.9	44.6
1990	84.1	87.8	78.4	71.6	—	—	54.0	53.6
1991	73.7	72.7	74.0	65.5	—	—	40.7	42.8
1992	64.3	62.7	68.2	58.6	—	—	41.6	41.7
1993	W	62.4	64.3	55.5	—	—	41.5	39.1
1994	W	62.2	61.9	53.1	W	W	44.4	38.9
1995	W	57.5	60.7	53.2	W	49.5	48.1	41.5
1996	W	73.5	74.3	66.5	W	63.5	58.1	50.7
1997	W	72.3	70.8	60.5	W	57.6	49.5	45.7
1998	W	50.3	53.2	44.1	W	41.2	34.3	33.2
1999	W	47.6	61.0	50.8	W	44.6	40.0	39.0
2000	W	109.0	101.1	92.1	W	W	66.2	66.6
2001	75.7	84.7	89.8	78.3	W	W	58.6	56.9
2002	82.1	76.9	84.2	72.3	W	W	59.3	57.6
2003	110.5	110.3	102.6	91.9	W	W	78.2	78.5
2004	W	134.4	124.0	113.0	W	W	77.0	75.4

**Table A3. Refiner/Reseller Prices of Distillate and Residual Fuel Oils,  
by PAD District, 1983-Present**

(Cents per Gallon Excluding Taxes) — Continued

Geographic Area Year	No. 1 Distillate		No. 2 Distillate <sup>a</sup>		No. 4 Fuel <sup>b</sup>		Residual Fuel Oil	
	Sales to End Users	Sales for Resale	Sales to End Users	Sales for Resale	Sales to End Users	Sales for Resale	Sales to End Users	Sales for Resale
<b>Pennsylvania</b>								
1983	99.2	92.5	88.1	83.1	-	-	67.2	65.9
1984	91.3	94.3	90.9	84.3	-	-	72.8	69.8
1985	92.4	88.5	84.4	79.6	-	-	66.4	62.3
1986	62.0	61.3	56.2	48.5	-	-	38.3	34.6
1987	73.6	58.4	60.5	53.5	-	-	43.1	44.0
1988	65.2	51.9	57.4	48.1	-	-	35.9	34.1
1989	77.0	63.2	63.7	57.5	-	-	42.6	40.7
1990	91.7	81.5	77.7	70.0	-	-	48.8	48.9
1991	87.0	74.2	70.8	63.4	-	-	35.4	35.8
1992	72.8	62.3	65.5	58.5	-	-	35.5	34.5
1993	70.1	61.2	63.0	54.8	-	-	35.8	34.4
1994	80.3	72.4	60.5	52.2	W	W	37.2	36.1
1995	62.6	58.6	59.1	51.9	W	-	39.5	37.9
1996	75.8	72.5	72.8	65.6	W	-	47.3	47.1
1997	76.1	68.1	68.7	59.0	W	-	41.8	41.3
1998	52.2	46.6	53.1	42.7	W	-	30.9	30.6
1999	42.1	57.7	62.0	51.0	W	W	37.1	39.6
2000	86.9	106.3	100.1	89.7	W	W	59.3	65.1
2001	93.0	90.0	88.7	75.8	W	W	55.4	54.2
2002	79.8	75.9	80.0	71.2	W	W	56.8	53.4
2003	W	109.3	101.2	89.4	W	-	71.8	71.8
2004	W	123.7	124.9	114.8	W	-	71.6	73.7
<b>Subdistrict IC</b>								
1983	91.9	90.1	83.4	82.3	81.5	75.0	63.9	60.4
1984	89.3	90.5	83.1	81.9	80.4	W	69.0	66.8
1985	87.7	86.4	79.0	77.9	72.9	70.4	60.6	58.8
1986	65.8	58.4	48.5	47.1	47.9	37.1	34.0	32.5
1987	60.5	58.3	54.7	52.9	46.9	46.8	42.8	40.8
1988	55.6	54.4	49.6	47.0	42.7	48.5	32.9	31.9
1989	65.1	65.4	57.4	55.8	47.1	49.1	39.2	39.8
1990	82.0	85.0	72.6	69.4	61.4	W	44.4	44.1
1991	75.0	72.5	64.8	62.2	57.6	58.1	33.6	30.8
1992	65.7	62.6	61.6	58.6	50.1	W	35.2	34.3
1993	64.6	59.9	58.6	54.9	47.5	W	32.8	31.8
1994	67.3	64.3	53.9	51.1	49.8	W	33.6	34.3
1995	61.1	58.5	54.0	51.8	W	W	38.8	37.2
1996	69.9	70.6	65.8	63.7	61.2	W	44.5	42.6
1997	64.9	70.0	62.0	58.5	59.2	W	42.0	41.1
1998	55.0	44.0	47.3	42.9	W	W	31.6	30.7
1999	46.1	55.9	55.7	51.4	53.0	W	38.9	36.4
2000	102.9	W	90.9	87.7	81.4	W	62.7	64.7
2001	76.8	W	81.8	76.2	77.1	W	53.6	52.6
2002	75.7	W	74.3	71.4	75.4	W	55.7	54.3
2003	W	W	95.6	88.3	W	W	68.1	69.6
2004	W	138.5	121.3	116.7	W	W	68.9	74.3
<b>Florida</b>								
1983	92.8	93.5	85.4	84.4	-	-	64.0	60.1
1984	85.9	91.2	83.6	82.3	-	-	68.8	66.7
1985	83.8	88.0	80.0	79.0	-	-	58.2	57.6
1986	61.7	65.0	49.9	47.8	-	-	32.3	30.8
1987	59.5	59.2	54.8	53.1	-	-	42.5	42.0
1988	W	55.8	50.2	47.4	-	-	32.3	32.6
1989	64.3	W	57.8	55.5	-	-	38.9	41.0
1990	W	W	73.5	69.7	-	-	43.6	44.4
1991	W	W	65.2	62.3	-	-	33.5	30.9
1992	W	W	61.9	58.6	-	-	35.1	34.5
1993	W	W	58.7	55.2	-	-	32.5	32.9
1994	-	W	54.4	51.7	W	-	33.0	34.7
1995	-	-	54.2	52.2	W	-	38.2	37.0
1996	-	-	66.1	64.2	W	-	43.4	42.5
1997	W	-	63.0	59.0	W	-	41.2	41.0
1998	-	W	48.0	43.4	W	-	30.9	31.0
1999	W	W	56.5	52.2	W	-	38.9	37.3
2000	-	W	92.0	88.5	W	-	62.5	65.7
2001	-	W	84.7	77.3	W	-	52.6	53.2
2002	-	W	76.6	72.0	W	-	55.5	54.0
2003	-	W	98.3	90.4	W	-	67.6	69.7
2004	-	W	124.8	118.9	-	-	68.3	75.4

See footnotes at end of table.

**Table A3. Refiner/Reseller Prices of Distillate and Residual Fuel Oils,  
by PAD District, 1983-Present**

(Cents per Gallon Excluding Taxes) — Continued

Geographic Area Year	No. 1 Distillate		No. 2 Distillate <sup>a</sup>		No. 4 Fuel <sup>b</sup>		Residual Fuel Oil	
	Sales to End Users	Sales for Resale	Sales to End Users	Sales for Resale	Sales to End Users	Sales for Resale	Sales to End Users	Sales for Resale
<b>Georgia</b>								
1983	92.6	88.6	82.0	81.1	—	—	62.1	59.7
1984	91.3	89.8	82.5	80.7	—	—	68.8	66.5
1985	87.5	85.6	78.4	77.1	—	—	61.1	64.9
1986	73.8	57.7	47.9	45.2	—	—	35.8	30.1
1987	56.0	55.6	55.0	52.6	—	—	42.2	35.5
1988	52.9	52.9	49.8	46.2	—	—	34.4	30.0
1989	65.5	64.8	57.3	55.0	—	—	39.1	35.7
1990	78.7	81.0	72.6	68.5	—	—	43.7	42.9
1991	76.0	73.3	65.3	61.4	—	—	32.5	28.3
1992	62.7	66.3	62.0	58.5	—	—	34.5	W
1993	W	64.0	59.1	54.7	—	—	35.6	27.8
1994	W	W	53.7	50.5	W	—	36.5	31.4
1995	W	W	54.0	51.5	W	—	39.7	36.4
1996	W	W	65.9	62.7	W	—	45.4	43.2
1997	—	W	62.5	57.7	W	—	43.8	36.7
1998	—	W	49.1	42.2	W	—	33.7	26.4
1999	W	W	57.1	51.1	W	—	38.3	W
2000	W	W	90.5	86.9	W	—	68.5	41.7
2001	—	W	81.0	75.6	W	—	W	W
2002	W	W	74.5	71.0	W	—	W	W
2003	—	W	93.1	87.2	—	—	W	W
2004	—	W	117.9	117.4	—	—	W	W
<b>North Carolina</b>								
1983	W	89.1	81.9	81.6	—	—	65.3	63.9
1984	89.9	89.6	81.6	81.4	—	—	70.5	69.2
1985	84.1	84.5	77.2	77.2	—	—	64.8	59.7
1986	63.4	55.6	46.3	46.7	—	—	39.8	34.0
1987	56.7	57.5	53.0	52.6	—	—	42.9	39.1
1988	53.7	53.6	47.4	46.6	—	—	34.3	29.5
1989	63.3	63.5	55.6	55.6	—	—	40.0	37.6
1990	77.1	76.9	69.4	69.1	—	—	45.9	41.4
1991	74.5	68.9	62.9	62.1	—	—	34.9	29.0
1992	61.8	61.1	59.8	58.3	—	—	35.8	32.2
1993	61.6	57.5	56.8	54.5	—	—	34.0	29.7
1994	62.2	63.5	52.1	50.8	W	—	35.6	34.7
1995	W	W	52.8	51.5	W	W	40.4	38.6
1996	68.3	71.5	64.3	63.4	W	—	46.7	42.2
1997	W	W	60.4	58.2	W	—	43.3	41.1
1998	49.3	W	44.9	42.6	W	—	32.4	30.3
1999	44.1	W	52.6	51.0	W	—	38.6	31.1
2000	W	W	87.7	87.0	W	—	61.1	58.2
2001	—	W	77.6	75.3	W	—	55.1	48.2
2002	W	W	68.7	70.9	W	—	56.4	52.7
2003	W	W	91.1	87.3	W	—	67.0	69.1
2004	W	W	117.7	115.4	W	—	66.7	64.6
<b>South Carolina</b>								
1983	W	89.4	84.0	81.9	—	—	62.6	W
1984	91.4	90.0	83.3	81.6	—	—	69.4	68.9
1985	92.7	86.1	79.0	77.5	—	—	64.1	64.0
1986	79.2	58.2	47.7	46.4	—	—	38.1	44.6
1987	57.9	57.2	55.0	53.0	—	—	42.4	W
1988	53.3	54.4	49.7	47.0	—	—	34.2	30.5
1989	66.2	63.8	57.3	55.7	—	—	40.0	38.2
1990	76.1	88.3	73.8	69.0	—	—	46.3	37.3
1991	78.3	76.9	64.9	62.4	—	—	36.9	W
1992	60.9	59.7	61.0	58.7	—	—	37.2	—
1993	72.1	55.5	58.7	55.0	—	—	W	W
1994	W	W	54.6	51.0	W	—	W	W
1995	—	W	55.3	51.8	W	—	W	37.2
1996	—	W	67.1	63.5	W	—	48.7	W
1997	—	W	63.3	58.3	W	—	45.6	41.1
1998	W	W	47.6	42.6	W	—	W	30.2
1999	W	W	55.8	50.5	W	—	W	31.7
2000	—	97.8	91.5	87.5	W	—	W	W
2001	—	W	82.2	75.7	W	—	W	W
2002	—	W	74.4	71.0	W	—	W	56.5
2003	—	W	98.2	87.2	W	—	71.0	W
2004	W	W	120.1	117.0	W	—	71.3	W

**Table A3. Refiner/Reseller Prices of Distillate and Residual Fuel Oils,  
by PAD District, 1983-Present**

(Cents per Gallon Excluding Taxes) — Continued

Geographic Area Year	No. 1 Distillate		No. 2 Distillate <sup>a</sup>		No. 4 Fuel <sup>b</sup>		Residual Fuel Oil	
	Sales to End Users	Sales for Resale	Sales to End Users	Sales for Resale	Sales to End Users	Sales for Resale	Sales to End Users	Sales for Resale
<b>Virginia</b>								
1983	87.2	89.4	82.2	81.8	-	-	64.0	60.8
1984	89.7	90.7	82.8	82.6	-	-	69.0	66.8
1985	85.4	86.1	78.3	78.1	-	-	62.3	60.0
1986	60.2	56.9	47.6	48.2	-	-	34.9	34.2
1987	59.6	58.3	53.9	52.8	-	-	44.1	39.1
1988	55.7	54.6	48.5	47.3	-	-	33.5	31.2
1989	62.0	65.3	57.3	56.5	-	-	39.4	37.9
1990	81.9	87.9	71.8	69.7	-	-	47.8	45.8
1991	75.1	72.8	64.4	62.4	-	-	33.5	33.6
1992	62.7	61.6	60.8	58.4	-	-	34.9	34.1
1993	60.6	59.9	57.5	54.7	-	-	32.1	30.7
1994	62.3	64.2	51.6	51.0	W	W	34.2	33.2
1995	62.8	58.1	52.6	51.5	W	W	38.8	38.0
1996	67.9	68.1	64.7	64.1	W	W	45.2	43.1
1997	72.2	69.0	59.4	58.7	W	W	42.1	42.3
1998	54.7	44.2	44.6	43.0	W	W	31.6	W
1999	46.2	55.2	51.6	51.3	W	W	37.9	32.8
2000	W	W	90.6	87.6	W	W	61.2	52.9
2001	71.6	89.6	79.2	75.8	W	W	53.7	44.1
2002	76.6	W	71.6	71.0	W	W	57.1	57.1
2003	W	105.9	93.9	87.9	W	W	73.3	68.5
2004	W	141.1	118.7	114.5	W	W	76.7	70.6
<b>West Virginia</b>								
1983	99.0	94.1	85.3	84.2	-	-	61.3	W
1984	99.1	97.6	86.5	84.1	-	-	W	67.1
1985	94.1	92.4	82.2	79.3	-	-	57.1	W
1986	72.7	62.8	52.6	48.9	-	-	36.6	W
1987	70.3	67.1	58.9	55.0	-	-	40.0	W
1988	68.2	62.6	54.8	49.5	-	-	33.6	W
1989	79.4	66.5	60.9	58.2	-	-	37.4	W
1990	98.4	92.8	75.1	72.2	-	-	37.9	W
1991	84.0	82.2	66.7	63.2	-	-	27.1	W
1992	75.9	69.6	64.7	60.0	-	-	30.8	41.2
1993	78.4	67.5	61.4	56.9	-	-	34.0	W
1994	W	67.0	58.1	53.9	W	W	34.5	33.9
1995	W	W	56.4	52.9	W	-	37.8	35.1
1996	75.8	W	68.3	66.1	W	-	48.3	42.0
1997	W	73.0	63.1	60.1	-	-	47.7	W
1998	58.2	W	47.7	45.2	-	-	W	W
1999	W	W	56.6	53.5	-	-	45.2	W
2000	W	W	92.2	92.7	-	-	62.5	W
2001	W	W	81.8	80.9	-	-	75.1	W
2002	W	W	75.0	73.8	-	-	W	-
2003	W	W	91.4	89.6	-	-	W	-
2004	W	126.9	118.5	119.4	-	-	W	-
<b>PAD District II</b>								
1983	93.2	88.6	83.7	81.9	77.6	68.0	68.6	59.2
1984	92.2	88.4	84.1	82.5	76.2	63.8	66.0	63.4
1985	86.6	85.9	79.6	78.3	72.3	62.9	60.4	57.2
1986	60.1	57.2	48.7	47.1	40.3	34.6	37.6	31.2
1987	59.4	59.8	55.6	54.4	W	36.9	39.2	36.1
1988	54.7	54.2	50.2	48.0	W	41.5	35.4	28.9
1989	65.1	66.5	58.6	56.7	W	44.9	36.5	31.0
1990	77.2	83.6	71.7	69.4	W	W	37.6	32.9
1991	70.1	71.3	63.7	61.1	W	46.2	33.5	26.0
1992	62.6	63.2	61.1	59.2	W	W	32.8	27.2
1993	61.9	62.0	58.8	56.3	W	W	34.7	28.6
1994	60.6	59.7	54.6	53.0	W	W	33.7	30.0
1995	59.1	60.6	54.6	53.3	47.9	50.2	33.9	30.9
1996	71.1	73.7	66.7	66.1	58.7	89.8	41.9	36.5
1997	67.5	69.4	62.3	60.4	60.4	W	43.5	36.2
1998	NA	48.6	48.2	44.5	44.8	41.8	37.6	30.7
1999	58.1	62.3	56.2	54.8	47.8	50.9	38.3	30.9
2000	97.2	100.5	91.8	89.6	70.9	W	56.0	53.0
2001	94.9	87.4	84.6	81.9	75.8	58.2	60.9	50.2
2002	82.9	80.1	74.9	73.9	66.1	W	48.4	42.3
2003	103.2	102.5	90.8	88.5	80.6	W	65.0	69.6
2004	125.9	126.3	118.7	117.9	99.1	W	71.3	62.0

See footnotes at end of table.

**Table A3. Refiner/Reseller Prices of Distillate and Residual Fuel Oils,  
by PAD District, 1983-Present**

(Cents per Gallon Excluding Taxes) — Continued

Geographic Area Year	No. 1 Distillate		No. 2 Distillate <sup>a</sup>		No. 4 Fuel <sup>b</sup>		Residual Fuel Oil	
	Sales to End Users	Sales for Resale	Sales to End Users	Sales for Resale	Sales to End Users	Sales for Resale	Sales to End Users	Sales for Resale
<b>Illinois</b>								
1983	92.8	87.8	82.2	81.2	—	—	77.5	57.3
1984	90.7	89.0	83.1	82.2	—	—	69.1	65.0
1985	86.3	86.1	78.4	78.1	—	—	59.0	60.2
1986	61.6	58.7	47.7	46.0	—	—	34.0	29.5
1987	58.1	58.9	54.9	53.5	—	—	41.8	38.6
1988	54.1	54.5	49.2	47.6	—	—	34.1	30.3
1989	65.3	66.4	57.6	55.2	—	—	34.7	32.6
1990	73.7	81.3	70.5	67.5	—	—	32.3	33.3
1991	67.0	70.6	61.4	59.8	—	—	37.1	23.7
1992	W	60.3	59.5	57.9	—	—	39.4	23.6
1993	W	59.3	57.0	54.4	—	—	40.3	23.4
1994	W	59.5	53.1	51.3	W	—	37.9	31.3
1995	W	58.3	53.7	51.4	W	—	39.1	33.9
1996	W	71.5	67.7	64.6	—	—	46.2	36.0
1997	W	66.0	62.3	58.1	—	—	43.3	35.4
1998	W	45.1	47.4	42.2	—	—	38.8	25.9
1999	W	59.8	54.3	53.1	—	—	40.0	W
2000	W	96.3	91.6	87.0	—	—	61.9	42.2
2001	W	88.2	84.8	80.9	—	—	77.7	67.0
2002	84.9	75.8	75.9	72.9	—	—	47.3	W
2003	W	101.0	91.0	86.4	—	W	W	NA
2004	W	132.2	121.7	116.0	—	—	80.1	69.8
<b>Indiana</b>								
1983	96.7	89.9	83.0	81.2	—	—	61.3	60.7
1984	98.1	90.1	84.1	82.3	—	—	64.9	66.4
1985	90.7	86.3	79.2	77.7	—	—	62.7	61.5
1986	62.6	61.1	48.0	47.4	—	—	37.2	40.0
1987	58.5	59.7	54.8	54.2	—	—	37.2	38.8
1988	55.1	54.9	48.9	48.0	—	—	29.6	31.7
1989	66.6	68.4	57.0	56.0	—	—	32.9	31.6
1990	81.3	84.1	69.6	69.2	—	—	37.7	33.7
1991	73.0	73.0	63.8	61.2	—	—	33.9	25.5
1992	60.1	61.9	59.8	58.3	—	—	35.2	28.2
1993	62.2	60.4	57.7	54.9	—	—	30.8	23.7
1994	61.4	58.9	53.9	52.1	W	W	31.5	33.4
1995	58.8	59.0	54.0	52.3	W	W	35.5	36.5
1996	70.4	71.0	65.8	65.5	W	W	41.3	W
1997	70.8	68.4	61.3	59.4	W	W	43.3	40.9
1998	49.4	46.8	47.0	43.7	W	W	35.3	W
1999	W	59.5	57.0	53.6	W	NA	39.9	W
2000	W	98.6	92.6	89.4	W	—	60.8	W
2001	95.8	89.2	86.2	81.4	W	—	74.3	53.4
2002	73.4	81.2	75.3	74.1	W	—	61.8	48.3
2003	W	103.7	91.5	87.8	W	—	71.8	64.8
2004	W	127.4	120.0	117.0	W	—	77.4	W
<b>Iowa</b>								
1983	90.7	88.8	83.4	82.9	—	—	W	W
1984	90.2	89.3	84.1	83.3	—	—	72.7	58.3
1985	84.9	87.5	79.9	79.6	—	—	58.6	53.1
1986	57.1	57.4	48.0	47.1	—	—	41.1	33.4
1987	59.2	59.8	55.5	55.2	—	—	35.9	24.1
1988	W	53.7	50.1	48.5	—	—	34.3	33.0
1989	65.9	67.9	59.4	58.3	—	—	32.4	W
1990	80.7	86.8	71.2	71.3	—	—	34.0	W
1991	73.0	72.7	62.7	61.6	—	—	32.3	—
1992	62.6	63.6	61.2	60.8	—	—	31.7	W
1993	62.5	62.9	59.1	58.3	—	—	31.1	W
1994	59.6	59.6	55.2	55.0	—	—	29.9	W
1995	60.8	62.0	54.9	55.3	—	—	NA	W
1996	W	74.3	67.3	68.7	—	—	NA	—
1997	W	71.0	63.3	62.9	—	—	W	W
1998	NA	49.7	48.5	46.9	—	—	W	W
1999	56.4	62.3	58.9	56.9	—	—	W	W
2000	93.5	99.9	92.9	91.4	—	—	46.2	W
2001	88.4	85.6	86.5	84.0	—	—	46.7	—
2002	71.3	79.9	75.6	76.2	—	—	39.5	—
2003	W	100.1	92.9	90.6	—	—	44.3	W
2004	114.8	122.8	118.7	121.4	—	—	65.3	W



**Table A3. Refiner/Reseller Prices of Distillate and Residual Fuel Oils,  
by PAD District, 1983-Present**

(Cents per Gallon Excluding Taxes) — Continued

Geographic Area Year	No. 1 Distillate		No. 2 Distillate <sup>a</sup>		No. 4 Fuel <sup>b</sup>		Residual Fuel Oil	
	Sales to End Users	Sales for Resale	Sales to End Users	Sales for Resale	Sales to End Users	Sales for Resale	Sales to End Users	Sales for Resale
<b>Kansas</b>								
1983	89.8	83.7	80.7	79.8	-	-	NA	51.6
1984	87.9	83.0	81.9	80.5	-	-	59.9	57.2
1985	80.4	80.8	76.7	76.3	-	-	56.1	49.1
1986	59.0	50.9	45.1	44.3	-	-	32.8	24.4
1987	55.5	56.9	52.9	52.9	-	-	33.9	30.0
1988	52.4	51.0	47.2	46.4	-	-	24.1	18.9
1989	63.6	62.6	56.4	55.3	-	-	29.3	21.5
1990	78.4	82.8	68.5	67.5	-	-	30.6	23.3
1991	71.7	68.0	61.0	59.0	-	-	21.2	W
1992	60.7	61.6	59.8	59.2	-	-	31.6	W
1993	60.4	60.8	57.1	56.4	-	-	29.8	21.9
1994	57.9	57.0	53.8	53.4	-	-	31.7	22.3
1995	59.6	58.8	53.9	53.6	-	-	35.8	31.4
1996	71.8	70.8	66.3	66.3	-	-	38.5	W
1997	71.7	66.6	64.3	60.8	-	-	42.5	W
1998	52.7	47.7	48.2	45.2	-	-	40.2	23.3
1999	56.8	61.3	56.6	55.1	-	-	36.1	26.0
2000	95.8	97.6	92.0	89.1	-	-	56.7	51.0
2001	94.3	79.7	84.9	82.7	-	-	53.8	56.4
2002	80.0	77.5	73.5	73.8	-	-	45.2	33.3
2003	105.6	96.2	90.2	87.6	-	-	62.0	W
2004	110.7	124.4	116.9	119.4	-	-	70.2	W
<b>Kentucky</b>								
1983	95.1	92.5	84.4	82.7	-	-	66.6	60.6
1984	95.3	93.1	84.8	83.6	-	-	72.6	76.6
1985	92.1	87.7	80.1	78.6	-	-	69.7	80.5
1986	69.8	62.0	49.5	48.2	-	-	43.9	24.9
1987	64.9	61.5	56.1	54.7	-	-	42.5	W
1988	59.0	57.2	50.7	48.4	-	-	41.5	31.2
1989	68.8	71.2	59.2	57.0	-	-	43.5	W
1990	85.9	87.1	72.6	71.5	-	-	51.0	W
1991	75.7	75.7	65.5	62.7	-	-	44.0	W
1992	68.6	66.0	62.3	59.5	-	-	38.2	W
1993	69.8	64.2	59.8	56.3	-	-	39.0	W
1994	78.3	63.3	55.6	52.9	W	W	36.1	38.7
1995	66.9	59.8	55.0	52.7	W	-	41.2	W
1996	74.1	72.8	67.0	65.2	W	-	48.0	W
1997	72.7	73.0	62.2	59.6	W	-	52.6	W
1998	50.1	50.2	47.8	44.1	W	-	W	W
1999	W	W	57.1	54.4	W	-	W	-
2000	W	W	92.5	90.4	W	-	W	W
2001	W	W	85.5	80.2	W	-	W	W
2002	W	W	75.7	73.4	W	-	W	-
2003	W	W	90.5	89.0	W	-	W	-
2004	W	W	118.5	117.5	W	-	W	-
<b>Michigan</b>								
1983	98.4	89.5	86.1	83.2	-	-	64.0	62.2
1984	100.5	89.4	85.7	83.7	-	-	68.5	62.7
1985	94.1	85.9	80.6	79.5	-	-	63.2	56.8
1986	67.1	58.4	49.8	49.7	-	-	43.5	36.5
1987	62.8	61.2	56.1	55.8	-	-	41.7	35.3
1988	55.1	55.5	50.9	49.5	-	-	46.0	32.1
1989	64.1	65.6	58.1	57.8	-	-	45.1	32.8
1990	77.2	79.4	71.2	70.4	-	-	45.4	37.1
1991	70.9	69.9	63.3	62.0	-	-	40.1	33.9
1992	62.8	64.3	60.6	59.1	-	-	38.3	33.5
1993	62.1	61.6	58.2	55.9	-	-	40.7	38.6
1994	61.1	58.6	54.2	52.7	W	-	39.9	37.6
1995	57.0	59.9	54.4	53.3	-	-	36.3	35.1
1996	70.0	72.6	68.0	66.6	-	-	41.7	33.0
1997	64.4	67.5	62.6	60.4	-	-	43.5	34.3
1998	W	47.3	47.9	44.3	-	-	41.1	32.8
1999	W	63.4	57.3	55.7	-	W	40.2	29.0
2000	W	103.2	91.9	90.9	-	-	52.2	52.3
2001	96.6	95.4	88.3	83.8	-	W	58.7	60.6
2002	85.8	84.5	77.4	75.1	-	-	46.5	33.0
2003	W	107.2	94.5	89.8	-	-	62.0	61.0
2004	W	128.7	122.7	118.9	-	W	73.2	69.1

See footnotes at end of table.

**Table A3. Refiner/Reseller Prices of Distillate and Residual Fuel Oils,  
by PAD District, 1983-Present**

(Cents per Gallon Excluding Taxes) — Continued

Geographic Area Year	No. 1 Distillate		No. 2 Distillate <sup>a</sup>		No. 4 Fuel <sup>b</sup>		Residual Fuel Oil	
	Sales to End Users	Sales for Resale	Sales to End Users	Sales for Resale	Sales to End Users	Sales for Resale	Sales to End Users	Sales for Resale
<b>Minnesota</b>								
1983	89.2	88.7	83.4	83.0	—	—	60.7	W
1984	89.2	89.4	83.2	83.0	—	—	62.7	61.2
1985	84.2	87.9	78.5	79.3	—	—	57.9	56.8
1986	54.6	59.2	47.9	48.5	—	—	40.4	W
1987	58.8	61.1	55.6	56.2	—	—	34.3	35.4
1988	52.8	54.5	49.1	48.8	—	—	33.4	W
1989	64.3	68.1	59.2	59.2	—	—	33.6	35.0
1990	76.8	86.9	73.1	72.2	—	—	35.3	36.1
1991	68.5	73.3	63.1	62.6	—	—	29.8	28.6
1992	63.5	64.5	62.0	61.2	—	—	25.3	W
1993	62.9	64.0	57.6	59.1	—	—	30.8	W
1994	60.3	61.8	54.3	56.1	W	—	30.7	W
1995	60.9	63.2	54.0	56.4	W	W	NA	W
1996	69.5	75.1	68.5	68.6	W	W	W	W
1997	69.2	71.3	65.3	63.7	W	W	W	W
1998	60.2	49.3	50.8	46.8	39.9	W	28.7	W
1999	60.3	63.9	59.7	58.4	49.2	51.0	31.8	33.0
2000	91.6	101.1	93.7	92.3	W	W	55.8	50.3
2001	86.1	85.8	88.8	84.2	W	W	58.8	W
2002	80.2	79.9	78.5	76.8	W	W	W	44.8
2003	94.5	102.6	94.6	91.7	W	W	W	59.5
2004	130.6	124.3	119.3	121.5	W	W	W	64.8
<b>Missouri</b>								
1983	89.1	87.2	81.3	81.3	—	—	W	NA
1984	87.9	87.8	82.4	81.8	—	—	67.0	67.0
1985	83.9	84.5	77.9	78.0	—	—	59.0	62.5
1986	63.0	57.2	45.5	46.0	—	—	32.3	32.6
1987	58.7	57.8	53.7	53.7	—	—	37.5	38.4
1988	53.7	52.7	49.5	47.3	—	—	31.6	27.2
1989	64.7	66.6	58.4	56.3	—	—	34.6	39.8
1990	80.8	84.4	72.4	69.4	—	—	37.3	35.3
1991	72.7	71.4	62.9	60.4	—	—	31.8	35.6
1992	W	63.4	61.2	59.3	—	—	32.7	36.5
1993	62.4	61.8	59.4	56.7	—	—	32.5	27.4
1994	W	59.1	54.2	53.1	—	—	23.3	30.3
1995	W	60.7	54.5	53.3	—	—	NA	27.1
1996	W	72.7	67.0	65.9	—	—	40.1	W
1997	70.0	70.9	63.0	60.4	—	—	41.9	35.0
1998	W	49.6	48.8	44.1	—	—	28.7	W
1999	54.9	62.1	55.9	54.0	—	—	28.3	W
2000	93.4	97.8	91.3	88.7	—	—	50.3	42.6
2001	92.0	86.4	84.9	81.2	—	—	57.9	W
2002	79.1	77.2	77.2	73.6	—	—	54.0	W
2003	98.2	98.5	90.7	88.2	—	—	68.5	W
2004	W	120.8	118.3	117.9	—	—	76.3	62.6
<b>Nebraska</b>								
1983	90.7	88.9	81.1	82.3	—	—	—	W
1984	90.4	88.6	80.5	82.8	—	—	67.2	57.5
1985	85.2	87.5	76.2	78.7	—	—	61.9	—
1986	49.7	55.5	43.7	45.4	—	—	40.7	W
1987	59.6	60.1	52.3	54.8	—	—	37.4	48.7
1988	55.1	53.3	46.3	48.3	—	—	30.7	—
1989	67.3	66.1	54.8	57.5	—	—	29.1	31.5
1990	79.7	86.9	69.0	68.3	—	—	31.7	W
1991	72.9	71.4	59.8	60.6	—	—	29.0	W
1992	W	64.6	58.1	60.9	—	—	28.1	W
1993	W	63.5	55.0	58.8	—	—	32.4	W
1994	58.9	60.1	54.5	55.7	—	—	29.6	33.3
1995	59.3	62.5	56.0	55.6	—	—	NA	NA
1996	71.0	74.8	68.2	68.2	—	—	W	W
1997	73.7	71.5	59.5	62.9	—	—	37.8	W
1998	NA	49.3	45.5	46.7	—	—	W	W
1999	60.3	62.4	59.0	55.9	—	—	W	W
2000	94.0	100.5	90.8	90.5	—	—	W	—
2001	W	82.8	88.7	83.5	—	—	57.7	W
2002	W	80.7	79.6	74.9	—	—	W	W
2003	W	99.6	86.7	89.4	—	—	54.9	—
2004	108.1	123.1	113.1	120.4	—	—	W	—

**Table A3. Refiner/Reseller Prices of Distillate and Residual Fuel Oils,  
by PAD District, 1983-Present**

(Cents per Gallon Excluding Taxes) — Continued

Geographic Area Year	No. 1 Distillate		No. 2 Distillate <sup>a</sup>		No. 4 Fuel <sup>b</sup>		Residual Fuel Oil	
	Sales to End Users	Sales for Resale	Sales to End Users	Sales for Resale	Sales to End Users	Sales for Resale	Sales to End Users	Sales for Resale
<b>North Dakota</b>								
1983	95.0	92.0	85.9	84.2	-	-	W	57.8
1984	93.5	90.9	85.7	85.0	-	-	59.4	64.2
1985	91.8	89.8	81.2	80.5	-	-	50.3	43.6
1986	63.3	59.2	48.5	48.3	-	-	27.7	39.7
1987	62.2	62.5	55.9	56.8	-	-	22.9	25.4
1988	55.5	54.8	W	50.2	-	-	W	W
1989	66.1	67.7	59.3	60.0	-	-	W	W
1990	84.4	88.9	70.8	70.8	-	-	W	W
1991	W	74.0	W	62.8	-	-	W	33.0
1992	W	67.4	W	62.6	-	-	W	W
1993	W	66.8	W	61.2	-	-	33.8	W
1994	W	64.0	W	58.3	-	-	35.8	40.8
1995	64.0	65.2	W	58.5	-	-	W	-
1996	76.0	78.1	W	70.8	-	-	W	-
1997	72.6	73.4	W	65.7	-	-	W	-
1998	NA	51.5	NA	49.0	-	-	W	-
1999	59.1	67.2	W	59.6	-	-	W	W
2000	100.4	107.3	W	94.3	-	-	W	-
2001	98.4	88.0	W	87.9	-	-	W	W
2002	69.6	81.9	NA	77.9	-	-	W	W
2003	W	103.8	W	93.1	-	-	45.0	46.7
2004	W	127.8	W	125.0	-	-	53.3	W
<b>Ohio</b>								
1983	96.3	92.5	85.9	83.9	-	-	63.9	56.2
1984	95.4	91.7	86.8	84.6	-	-	65.4	60.2
1985	88.9	87.8	82.6	80.1	-	-	59.6	50.4
1986	63.3	60.5	53.5	50.1	-	-	37.0	26.3
1987	60.2	60.9	59.2	56.2	-	-	40.4	33.8
1988	58.0	55.7	53.8	50.3	-	-	35.8	25.3
1989	65.9	68.8	62.0	57.6	-	-	37.1	33.7
1990	80.1	87.4	74.9	70.8	-	-	36.2	31.9
1991	79.7	73.2	66.5	63.4	-	-	32.8	22.9
1992	68.1	63.4	63.4	59.5	-	-	31.8	25.4
1993	73.6	62.5	61.9	57.3	-	-	34.5	25.3
1994	68.0	63.7	57.9	54.2	W	-	37.6	28.3
1995	63.3	59.0	57.3	53.9	W	-	38.4	30.1
1996	71.3	71.2	69.7	66.5	W	-	43.1	38.0
1997	70.2	67.3	64.6	60.7	W	-	47.3	37.5
1998	53.0	48.9	50.1	45.3	W	-	34.9	29.7
1999	W	W	58.6	56.0	W	-	40.2	30.0
2000	W	W	94.3	92.4	W	-	57.3	57.2
2001	W	W	86.4	83.4	W	-	59.0	47.4
2002	80.5	85.6	75.4	74.5	W	-	51.8	W
2003	107.8	114.8	93.6	89.6	W	-	68.1	W
2004	W	W	121.5	118.2	W	-	69.4	W
<b>Oklahoma</b>								
1983	84.3	84.5	80.5	80.0	-	-	W	65.0
1984	89.5	82.8	81.3	80.7	-	-	61.7	62.4
1985	W	79.0	76.5	76.1	-	-	49.1	51.2
1986	52.8	48.3	45.7	45.5	-	-	30.6	26.6
1987	57.3	53.8	53.7	52.4	-	-	31.4	32.0
1988	48.9	48.6	48.5	45.8	-	-	25.9	24.5
1989	57.1	58.7	57.3	55.0	-	-	28.9	27.3
1990	84.3	74.2	69.1	66.9	-	-	34.1	27.5
1991	69.9	63.6	60.9	58.6	-	-	23.8	22.4
1992	60.6	60.8	58.9	57.8	-	-	W	30.5
1993	63.9	57.8	56.3	55.2	-	-	W	39.5
1994	61.3	53.8	51.2	51.4	-	-	W	28.3
1995	62.3	53.8	52.1	52.3	-	-	W	W
1996	76.1	69.4	61.1	64.6	-	-	W	NA
1997	60.6	61.4	59.4	59.5	-	-	W	W
1998	51.2	49.4	46.7	43.5	-	-	W	W
1999	W	64.3	51.3	53.3	-	-	W	W
2000	W	90.5	86.2	87.4	-	-	W	W
2001	W	81.2	79.0	79.8	-	W	W	W
2002	W	71.5	71.0	71.0	-	-	W	W
2003	-	99.7	85.6	86.3	-	-	W	W
2004	-	107.4	114.6	115.3	-	-	W	W

See footnotes at end of table.

**Table A3. Refiner/Reseller Prices of Distillate and Residual Fuel Oils,  
by PAD District, 1983-Present**

(Cents per Gallon Excluding Taxes) — Continued

Geographic Area Year	No. 1 Distillate		No. 2 Distillate <sup>a</sup>		No. 4 Fuel <sup>b</sup>		Residual Fuel Oil	
	Sales to End Users	Sales for Resale	Sales to End Users	Sales for Resale	Sales to End Users	Sales for Resale	Sales to End Users	Sales for Resale
<b>South Dakota</b>								
1983	97.9	90.4	85.7	83.3	-	-	53.8	W
1984	95.0	89.9	85.0	84.1	-	-	66.2	63.6
1985	88.8	89.0	79.9	80.0	-	-	63.9	NA
1986	W	57.5	47.4	47.7	-	-	33.6	W
1987	61.4	62.3	56.3	56.3	-	-	40.5	W
1988	55.9	54.1	48.8	49.5	-	-	33.8	31.6
1989	67.9	66.9	58.7	59.2	-	-	30.9	25.5
1990	85.2	87.4	69.2	70.6	-	-	W	W
1991	W	73.3	61.4	62.6	-	-	W	W
1992	W	66.4	W	62.3	-	-	W	-
1993	63.2	65.2	59.6	60.4	-	-	W	W
1994	61.4	62.4	W	57.2	-	W	W	W
1995	W	65.0	W	57.3	-	-	NA	W
1996	W	77.7	68.0	70.1	-	W	W	-
1997	73.1	73.6	64.4	64.9	-	-	W	W
1998	56.5	51.3	51.0	48.8	-	-	W	W
1999	65.7	65.0	58.1	57.9	-	-	W	W
2000	99.6	104.5	97.3	92.8	-	-	W	W
2001	88.7	88.3	87.1	86.2	-	-	W	W
2002	76.8	84.2	78.7	77.3	-	-	W	W
2003	W	101.6	95.7	91.2	-	-	-	W
2004	W	125.6	114.9	122.0	-	-	W	W
<b>Tennessee</b>								
1983	87.2	88.8	83.7	81.1	-	-	64.8	64.2
1984	87.1	89.6	81.6	80.8	-	-	69.5	67.3
1985	84.9	86.2	77.9	77.4	-	-	68.1	56.2
1986	64.6	58.9	45.7	45.5	-	-	40.1	37.1
1987	59.0	58.8	53.6	52.6	-	-	40.9	41.8
1988	52.5	55.3	49.1	46.3	-	-	37.2	32.9
1989	62.2	67.0	57.4	55.2	-	-	38.2	36.6
1990	74.8	82.6	71.8	69.2	-	-	44.9	42.4
1991	71.5	72.6	63.8	61.2	-	-	35.2	29.4
1992	62.8	62.9	61.1	58.3	-	-	37.7	32.3
1993	61.5	60.1	58.1	54.5	-	-	38.4	26.4
1994	59.5	61.3	52.5	50.6	W	W	40.5	30.7
1995	W	57.8	53.1	51.2	W	W	W	35.5
1996	65.3	67.0	65.3	63.7	W	W	51.7	39.6
1997	77.0	71.7	61.0	58.1	W	W	50.8	40.2
1998	W	W	48.4	43.1	W	-	45.0	27.8
1999	47.7	W	54.9	52.2	W	-	41.9	33.6
2000	99.1	W	90.5	87.2	W	-	W	W
2001	86.5	W	80.9	77.4	W	-	70.8	W
2002	W	W	73.7	71.5	W	-	W	W
2003	W	W	90.0	87.4	W	-	78.3	W
2004	W	W	117.3	115.5	-	-	74.9	W
<b>Wisconsin</b>								
1983	94.3	88.6	84.0	82.4	-	-	57.3	59.5
1984	93.6	89.0	84.2	82.8	-	-	67.6	65.9
1985	82.1	86.5	79.3	78.6	-	-	64.2	55.7
1986	53.4	58.4	48.9	48.1	-	-	41.4	32.4
1987	57.3	59.6	55.3	54.7	-	-	36.3	36.3
1988	54.7	54.4	48.8	48.0	-	-	35.0	29.6
1989	65.5	67.1	57.2	57.2	-	-	34.2	30.5
1990	76.8	82.6	70.8	68.9	-	-	34.4	35.2
1991	71.5	72.7	62.2	61.3	-	-	33.5	24.3
1992	61.4	62.7	60.9	59.1	-	-	31.8	25.3
1993	60.1	61.0	58.1	55.7	-	-	35.6	30.8
1994	59.0	60.4	54.5	52.7	W	-	NA	24.6
1995	59.4	60.1	54.3	53.0	W	-	NA	30.2
1996	71.9	73.5	68.1	66.1	W	-	35.7	33.5
1997	70.1	68.9	62.1	60.5	W	-	37.4	34.8
1998	W	47.7	47.0	43.9	W	-	W	W
1999	60.3	60.0	57.0	54.8	-	-	33.4	W
2000	96.6	98.6	92.4	89.7	-	-	46.9	49.0
2001	95.7	87.0	86.7	83.2	-	-	52.2	W
2002	76.4	78.8	76.7	75.0	-	-	50.0	W
2003	103.1	102.2	91.5	89.4	-	-	65.2	W
2004	117.8	122.5	119.9	117.8	-	-	70.3	W

**Table A3. Refiner/Reseller Prices of Distillate and Residual Fuel Oils,  
by PAD District, 1983-Present**  
(Cents per Gallon Excluding Taxes) — Continued

Geographic Area Year	No. 1 Distillate		No. 2 Distillate <sup>a</sup>		No. 4 Fuel <sup>b</sup>		Residual Fuel Oil	
	Sales to End Users	Sales for Resale	Sales to End Users	Sales for Resale	Sales to End Users	Sales for Resale	Sales to End Users	Sales for Resale
<b>PAD District III</b>								
1983	87.0	90.2	80.6	79.6	74.9	72.9	59.5	59.7
1984	88.6	89.9	80.5	78.9	72.2	70.5	65.0	64.2
1985	84.4	84.1	77.2	75.5	75.3	61.3	57.7	55.1
1986	52.9	52.1	45.5	44.4	44.7	35.3	29.9	29.2
1987	59.4	59.8	53.3	51.1	51.0	41.5	38.2	38.1
1988	53.1	53.8	47.7	44.9	W	37.3	27.4	28.0
1989	63.8	64.7	55.3	53.4	51.9	43.0	33.0	36.3
1990	73.5	85.4	71.7	67.8	58.0	43.9	37.3	40.1
1991	67.1	67.9	63.3	59.8	W	45.2	28.6	28.5
1992	61.7	64.3	60.2	56.6	50.2	W	29.2	29.6
1993	59.9	59.2	58.5	53.0	W	NA	27.7	27.2
1994	60.7	59.2	52.8	48.9	W	W	30.1	29.4
1995	62.8	57.8	53.8	50.1	W	42.1	34.6	33.5
1996	W	70.0	65.2	61.7	W	W	40.0	37.9
1997	W	65.4	62.0	57.0	W	W	39.2	36.7
1998	W	54.0	47.4	41.0	W	W	27.5	25.2
1999	59.4	66.4	54.9	49.8	W	W	35.3	33.0
2000	97.0	103.5	89.4	85.3	W	W	52.2	51.3
2001	W	76.1	79.2	73.2	W	W	44.6	42.7
2002	W	77.1	72.9	68.8	-	65.0	51.3	49.0
2003	W	100.0	89.1	84.6	-	W	62.1	59.4
2004	125.3	133.7	118.4	113.2	-	-	64.6	60.5
<b>Alabama</b>								
1983	-	-	81.4	80.9	-	-	61.3	66.2
1984	-	-	81.2	80.4	-	-	65.4	64.1
1985	-	-	77.4	76.0	-	-	57.9	56.4
1986	-	-	45.9	44.5	-	-	31.1	30.3
1987	-	-	52.7	51.4	-	-	38.5	40.4
1988	NA	NA	46.3	45.2	-	-	28.6	27.6
1989	NA	NA	55.0	54.5	-	-	34.3	38.0
1990	NA	NA	69.5	68.2	-	-	38.2	39.3
1991	NA	NA	62.8	61.1	-	-	30.6	26.5
1992	63.1	W	59.7	58.0	-	-	30.7	30.2
1993	61.7	60.6	56.5	54.0	-	-	30.0	26.4
1994	-	W	51.7	50.1	-	W	32.3	34.8
1995	-	-	52.4	50.8	-	-	NA	NA
1996	-	-	64.3	62.9	-	-	43.9	NA
1997	-	W	60.7	57.5	-	-	NA	W
1998	-	W	45.5	42.3	-	-	NA	W
1999	W	W	54.1	51.5	-	W	33.7	W
2000	-	W	89.8	86.0	-	-	52.1	NA
2001	-	W	79.5	74.4	-	-	47.2	47.3
2002	-	W	71.8	70.0	-	-	49.8	51.0
2003	-	W	88.0	85.9	-	-	59.4	62.2
2004	-	W	115.2	115.8	-	-	62.9	54.4
<b>Arkansas</b>								
1983	-	-	80.2	79.6	-	-	W	W
1984	-	-	81.3	80.3	-	-	66.3	63.4
1985	-	-	77.9	76.6	-	-	W	61.7
1986	-	-	45.7	45.3	-	-	34.8	30.7
1987	-	-	53.2	52.9	-	-	39.4	38.8
1988	NA	NA	49.5	46.6	-	-	35.8	35.0
1989	NA	NA	58.3	54.8	-	-	38.6	W
1990	NA	NA	73.4	68.2	-	-	36.5	W
1991	NA	NA	64.5	60.1	-	-	32.9	-
1992	65.8	69.0	60.7	58.1	-	-	28.7	-
1993	68.4	62.6	58.5	54.5	-	-	29.8	-
1994	-	54.1	54.3	50.7	-	-	33.1	-
1995	-	W	54.6	51.3	-	-	32.4	-
1996	-	W	68.3	63.1	-	-	W	-
1997	-	-	63.8	57.7	-	-	W	-
1998	-	-	53.0	42.4	-	-	W	-
1999	-	-	57.3	51.6	-	-	W	-
2000	-	W	87.8	85.7	-	-	W	-
2001	-	W	78.2	77.3	-	-	W	W
2002	-	W	72.5	71.1	-	-	W	-
2003	-	W	84.6	86.3	-	-	W	-
2004	-	W	114.6	115.1	-	-	W	-

See footnotes at end of table.

**Table A3. Refiner/Reseller Prices of Distillate and Residual Fuel Oils,  
by PAD District, 1983-Present**

(Cents per Gallon Excluding Taxes) — Continued

Geographic Area Year	No. 1 Distillate		No. 2 Distillate <sup>a</sup>		No. 4 Fuel <sup>b</sup>		Residual Fuel Oil	
	Sales to End Users	Sales for Resale	Sales to End Users	Sales for Resale	Sales to End Users	Sales for Resale	Sales to End Users	Sales for Resale
<b>Louisiana</b>								
1983	-	-	80.5	78.9	-	-	59.8	58.9
1984	-	-	80.7	78.0	-	-	65.6	63.8
1985	-	-	76.5	74.5	-	-	59.3	54.6
1986	-	-	45.3	43.8	-	-	30.8	28.6
1987	-	-	53.7	50.9	-	-	38.5	38.3
1988	NA	NA	46.9	44.4	-	-	27.5	28.6
1989	NA	NA	54.3	52.5	-	-	32.9	36.0
1990	W	NA	69.7	66.4	-	-	37.7	41.5
1991	W	NA	62.3	59.7	-	-	29.2	28.9
1992	W	W	58.0	55.8	-	-	29.1	29.2
1993	W	W	56.2	51.6	-	-	27.7	26.9
1994	W	55.5	50.3	47.6	-	-	29.8	30.2
1995	-	W	51.6	48.7	-	W	33.8	34.0
1996	-	W	62.3	60.1	-	W	39.7	37.6
1997	-	W	61.6	55.7	-	-	38.5	36.7
1998	-	-	46.8	39.9	-	-	27.0	25.1
1999	-	-	53.9	47.7	-	-	34.9	33.6
2000	-	-	91.6	83.6	-	-	52.8	51.7
2001	-	-	75.3	71.1	-	-	44.2	42.7
2002	-	-	69.0	66.6	-	W	51.4	48.2
2003	-	W	88.4	82.1	-	W	62.4	60.7
2004	-	W	114.7	110.1	-	-	64.3	59.6
<b>Mississippi</b>								
1983	-	-	81.2	79.8	-	-	60.1	59.1
1984	-	-	81.1	78.7	-	-	68.2	64.3
1985	-	-	76.6	75.4	-	-	61.2	58.6
1986	-	-	48.6	44.8	-	-	29.9	28.4
1987	-	-	52.4	51.2	-	-	30.8	39.6
1988	NA	NA	46.0	44.7	-	-	W	25.7
1989	NA	NA	53.9	53.0	-	-	38.3	41.5
1990	NA	W	70.2	70.4	-	-	42.7	W
1991	NA	W	62.5	59.9	-	-	W	W
1992	62.5	W	59.0	56.6	-	-	W	W
1993	60.4	W	55.4	52.2	-	-	28.2	26.1
1994	-	W	51.8	48.5	W	W	32.5	NA
1995	-	-	52.3	50.1	W	41.9	NA	36.5
1996	-	-	64.2	61.3	W	W	38.5	41.4
1997	-	-	60.1	56.6	W	W	46.6	39.2
1998	-	-	43.7	41.6	W	W	NA	27.0
1999	-	-	53.6	48.2	W	W	30.8	27.1
2000	W	-	88.3	84.6	W	W	54.5	57.3
2001	-	W	78.8	72.7	W	W	W	48.4
2002	-	-	72.8	68.2	-	W	W	W
2003	-	-	91.0	83.7	-	W	W	60.4
2004	-	-	118.3	112.0	-	-	62.3	71.0
<b>New Mexico</b>								
1983	W	89.9	81.1	81.6	-	-	W	50.8
1984	W	88.7	83.7	82.3	-	-	W	W
1985	88.2	86.6	87.1	81.3	-	-	W	49.1
1986	W	57.1	48.9	47.9	-	-	W	26.0
1987	62.8	62.5	58.9	57.5	-	-	40.8	30.1
1988	59.0	58.5	56.7	52.2	-	-	25.8	W
1989	67.9	69.7	65.9	59.7	-	-	28.0	W
1990	87.1	89.1	80.9	73.1	-	-	W	43.6
1991	73.7	80.3	68.6	63.1	-	-	-	24.4
1992	68.0	71.2	69.9	63.2	-	-	-	22.2
1993	W	72.3	71.7	62.7	-	-	-	21.6
1994	W	69.6	63.9	58.0	-	-	-	19.1
1995	W	71.8	62.8	58.5	-	-	-	W
1996	-	83.0	72.9	70.1	-	-	-	W
1997	-	79.5	77.5	66.2	-	-	-	W
1998	W	62.4	68.9	48.3	-	-	-	W
1999	W	69.9	75.3	59.1	-	-	-	W
2000	104.8	106.5	103.6	92.3	-	-	-	W
2001	W	91.3	98.8	83.3	-	-	W	W
2002	W	77.6	85.9	76.0	-	-	W	W
2003	W	106.0	105.1	91.5	-	-	W	W
2004	W	126.9	129.1	122.7	-	-	W	W

**Table A3. Refiner/Reseller Prices of Distillate and Residual Fuel Oils,  
by PAD District, 1983-Present**

(Cents per Gallon Excluding Taxes) — Continued

Geographic Area Year	No. 1 Distillate		No. 2 Distillate <sup>a</sup>		No. 4 Fuel <sup>b</sup>		Residual Fuel Oil	
	Sales to End Users	Sales for Resale	Sales to End Users	Sales for Resale	Sales to End Users	Sales for Resale	Sales to End Users	Sales for Resale
<b>Texas</b>								
1983	W	87.5	80.4	79.5	-	-	59.2	60.2
1984	88.3	87.4	80.0	78.8	-	-	64.3	64.4
1985	84.7	81.3	76.7	75.4	-	-	55.6	55.3
1986	50.4	49.7	44.8	44.4	-	-	28.7	29.7
1987	59.4	58.9	52.7	50.6	-	-	38.0	37.9
1988	52.9	52.2	47.0	44.6	-	-	26.8	27.5
1989	61.6	62.7	54.6	53.2	-	-	32.9	36.6
1990	72.3	89.3	71.3	67.4	-	-	36.7	39.1
1991	65.6	69.5	62.7	59.6	-	-	27.5	28.3
1992	W	64.1	59.8	56.3	-	-	29.1	29.9
1993	W	58.2	58.3	52.9	-	-	27.3	27.5
1994	59.3	57.6	53.1	48.7	-	W	29.9	28.8
1995	W	56.2	54.2	50.0	-	W	34.7	33.1
1996	W	67.4	65.8	61.7	-	-	40.0	37.9
1997	W	61.9	61.5	56.9	-	-	37.5	35.9
1998	W	NA	46.5	40.7	-	W	26.2	24.7
1999	W	63.0	53.9	49.8	-	W	36.2	33.8
2000	W	96.4	88.4	85.4	-	W	51.2	50.3
2001	-	W	79.3	73.0	-	-	43.4	41.7
2002	-	81.0	74.0	68.8	-	W	51.3	49.7
2003	-	102.7	89.2	84.9	-	-	61.9	57.6
2004	W	W	119.4	113.7	-	-	64.5	60.0
<b>PAD District IV</b>								
1983	92.4	91.7	82.6	82.7	W	W	54.5	61.2
1984	92.1	90.7	83.6	84.0	W	80.1	59.7	59.9
1985	86.8	86.5	78.0	79.3	W	67.3	52.8	55.6
1986	62.5	59.4	47.5	47.5	W	-	34.0	31.8
1987	61.7	60.8	54.7	56.2	W	-	32.2	36.6
1988	57.9	56.0	50.2	50.8	W	-	26.4	31.9
1989	65.9	65.6	59.6	60.7	W	W	23.6	33.8
1990	87.5	85.6	73.5	73.0	-	W	35.8	33.7
1991	80.5	77.3	64.5	64.0	-	W	32.9	31.5
1992	72.5	69.3	64.7	64.8	W	-	25.4	22.5
1993	77.9	73.0	64.4	64.0	-	W	29.6	25.0
1994	74.0	67.9	59.0	59.7	-	-	32.0	27.3
1995	68.8	70.0	61.6	61.3	W	W	32.9	24.6
1996	79.8	81.2	73.2	72.9	W	-	25.5	24.8
1997	81.6	81.0	71.5	69.1	-	-	31.6	25.6
1998	59.6	58.4	55.1	51.2	-	-	28.4	28.1
1999	63.2	69.1	64.2	61.7	-	-	27.6	20.6
2000	104.1	108.2	96.7	96.2	-	-	38.2	39.5
2001	92.5	90.3	88.6	86.5	-	-	41.0	37.0
2002	78.6	81.5	78.0	77.0	W	-	37.0	28.8
2003	106.7	107.2	98.2	94.9	W	W	48.2	41.6
2004	125.1	131.3	129.0	127.6	W	-	49.0	45.1
<b>Colorado</b>								
1983	88.9	90.2	81.3	81.3	-	-	W	W
1984	89.1	88.9	81.8	81.8	-	-	66.9	52.7
1985	85.6	84.8	77.4	77.9	-	-	59.1	43.9
1986	59.8	56.2	46.3	46.1	-	-	W	W
1987	58.9	59.1	54.0	54.3	-	-	39.0	W
1988	55.4	53.2	48.1	47.7	-	-	W	W
1989	67.1	62.6	57.7	56.9	-	-	26.2	W
1990	88.7	82.3	74.6	71.2	-	-	W	23.1
1991	79.3	74.2	64.8	62.1	-	-	W	43.1
1992	76.8	67.1	65.0	64.4	-	-	W	W
1993	82.4	68.4	63.0	61.1	-	-	W	W
1994	W	62.5	57.1	57.1	-	-	W	W
1995	W	63.4	58.4	56.6	-	W	W	W
1996	72.6	75.4	71.6	69.0	-	-	47.3	W
1997	71.6	74.1	69.2	64.5	-	-	W	W
1998	56.0	53.3	55.2	47.4	-	-	W	W
1999	62.5	63.7	64.3	58.1	-	-	W	W
2000	99.4	99.0	94.8	92.0	-	-	-	W
2001	93.9	87.3	90.6	86.0	-	-	W	W
2002	78.9	79.2	78.0	76.4	-	-	-	W
2003	103.2	103.8	96.9	92.5	-	-	-	W
2004	124.5	128.6	129.3	124.7	-	-	-	W

See footnotes at end of table.

**Table A3. Refiner/Reseller Prices of Distillate and Residual Fuel Oils,  
by PAD District, 1983-Present**

(Cents per Gallon Excluding Taxes) — Continued

Geographic Area Year	No. 1 Distillate		No. 2 Distillate <sup>a</sup>		No. 4 Fuel <sup>b</sup>		Residual Fuel Oil	
	Sales to End Users	Sales for Resale	Sales to End Users	Sales for Resale	Sales to End Users	Sales for Resale	Sales to End Users	Sales for Resale
<b>Idaho</b>								
1983	94.9	93.3	84.5	84.9	—	—	W	W
1984	W	92.9	85.0	85.8	—	—	59.8	W
1985	89.8	89.1	80.4	81.4	—	—	W	W
1986	63.2	61.2	48.3	49.7	—	—	W	W
1987	63.9	64.2	57.1	58.1	—	—	36.7	—
1988	62.8	59.7	53.9	54.1	—	—	27.5	—
1989	69.4	69.9	63.9	64.7	—	—	W	—
1990	W	87.5	74.6	75.0	—	—	W	W
1991	W	79.9	W	66.4	—	—	W	W
1992	W	73.1	W	67.0	—	—	W	W
1993	W	76.7	W	68.3	—	—	41.8	35.4
1994	74.4	72.5	W	61.9	—	—	W	—
1995	76.9	75.5	64.1	66.6	—	—	W	—
1996	83.8	83.8	73.9	77.0	—	—	W	—
1997	84.5	83.9	73.5	72.7	—	—	W	—
1998	62.6	59.3	54.5	53.6	—	—	W	W
1999	59.3	68.7	64.3	63.3	—	—	W	—
2000	W	109.5	100.5	99.0	—	—	W	W
2001	W	83.2	85.9	83.1	—	—	W	—
2002	79.4	79.9	76.6	77.1	—	—	—	—
2003	108.6	105.6	105.6	97.4	—	—	—	—
2004	W	135.0	140.9	132.7	—	—	—	—
<b>Montana</b>								
1983	93.2	92.2	82.5	83.2	—	—	56.0	69.1
1984	92.6	91.6	83.4	85.1	—	—	67.2	67.9
1985	86.0	86.5	76.4	78.4	—	—	45.4	58.3
1986	58.1	58.7	47.0	46.8	—	—	39.3	W
1987	61.4	61.6	53.0	56.2	—	—	35.0	26.4
1988	57.7	56.1	48.9	50.9	—	—	31.8	22.8
1989	60.6	66.4	58.4	60.7	—	—	32.4	W
1990	87.0	88.2	73.5	73.2	—	—	45.3	32.7
1991	81.7	78.1	63.3	63.4	—	—	35.3	W
1992	68.0	70.1	62.9	62.8	—	—	W	W
1993	71.7	74.7	61.9	63.0	—	—	34.7	W
1994	70.1	68.7	55.7	59.9	—	—	NA	23.6
1995	71.7	72.7	59.8	61.8	—	—	NA	W
1996	82.2	84.0	68.3	73.0	—	—	40.6	W
1997	85.0	83.6	68.1	69.6	—	—	W	W
1998	59.6	62.4	55.1	53.1	—	—	W	W
1999	68.8	73.3	60.0	63.9	—	—	W	W
2000	101.5	114.8	91.2	98.9	—	—	W	W
2001	97.6	99.4	82.0	90.7	—	—	W	W
2002	81.3	85.9	73.5	77.5	—	—	W	W
2003	W	108.1	94.5	95.3	—	—	W	W
2004	122.0	131.3	121.5	128.9	—	—	W	W
<b>Utah</b>								
1983	94.2	91.7	82.7	82.8	—	—	58.8	60.0
1984	92.3	92.3	84.8	84.9	—	—	57.2	61.1
1985	87.0	87.0	78.8	79.8	—	—	56.4	65.5
1986	67.6	62.6	47.8	48.3	—	—	34.4	42.7
1987	61.4	61.1	55.3	56.8	—	—	30.7	41.0
1988	59.7	58.8	51.9	52.2	—	—	28.2	32.6
1989	66.3	67.2	62.6	62.8	—	—	W	35.7
1990	83.2	84.8	73.3	73.1	—	—	W	35.7
1991	80.5	78.4	64.6	64.6	—	—	W	37.5
1992	68.9	69.5	64.4	65.2	—	—	W	28.7
1993	74.0	75.0	65.6	66.2	—	—	27.9	28.8
1994	71.7	72.2	61.6	61.6	—	—	27.7	W
1995	70.1	71.6	64.7	64.4	W	—	26.6	W
1996	80.5	81.9	75.9	75.2	W	—	23.7	W
1997	85.3	85.8	74.9	73.2	—	—	32.1	NA
1998	58.1	59.4	54.7	53.5	—	—	W	30.7
1999	62.9	70.9	65.4	63.9	—	—	W	26.2
2000	104.5	107.8	99.8	98.7	—	—	—	W
2001	86.9	83.9	88.5	86.0	—	—	W	W
2002	75.6	75.9	80.6	77.0	W	—	W	W
2003	107.0	108.0	99.4	96.5	W	W	49.2	W
2004	128.5	129.5	133.0	128.2	W	—	49.0	W



**Table A3. Refiner/Reseller Prices of Distillate and Residual Fuel Oils,  
by PAD District, 1983-Present**

(Cents per Gallon Excluding Taxes) — Continued

Geographic Area Year	No. 1 Distillate		No. 2 Distillate <sup>a</sup>		No. 4 Fuel <sup>b</sup>		Residual Fuel Oil	
	Sales to End Users	Sales for Resale	Sales to End Users	Sales for Resale	Sales to End Users	Sales for Resale	Sales to End Users	Sales for Resale
<b>Wyoming</b>								
1983	92.2	91.8	83.0	82.6	-	-	46.7	59.1
1984	92.2	90.5	84.1	84.9	-	-	61.8	64.1
1985	86.3	86.9	78.4	80.1	-	-	45.6	59.9
1986	63.4	62.1	48.4	48.1	-	-	30.0	29.4
1987	63.2	60.5	55.0	56.6	-	-	26.6	W
1988	57.4	56.7	50.3	50.7	-	-	24.0	W
1989	65.6	65.6	58.6	60.0	-	-	W	33.7
1990	87.6	86.7	72.6	73.4	-	-	W	35.2
1991	80.4	78.5	64.3	63.8	-	-	W	W
1992	70.1	69.4	65.0	64.5	-	-	W	21.4
1993	74.1	72.8	65.3	62.7	-	-	W	24.8
1994	68.3	67.5	60.0	59.6	-	-	W	27.2
1995	69.6	70.7	62.4	59.8	-	-	W	W
1996	81.1	80.9	74.1	72.7	-	-	W	W
1997	81.7	81.6	71.3	68.3	-	-	W	24.1
1998	61.5	59.7	55.5	50.4	-	-	W	20.0
1999	64.6	72.1	64.8	62.1	-	-	W	W
2000	107.9	110.8	97.2	95.6	-	-	43.1	W
2001	W	96.4	90.5	88.9	-	-	W	W
2002	W	85.9	78.4	77.9	-	-	W	W
2003	W	110.1	98.3	93.9	-	-	W	W
2004	119.7	131.7	128.4	126.3	-	-	W	W
<b>PAD District V</b>								
1983	106.8	91.7	81.7	79.8	72.3	69.5	65.9	60.2
1984	100.4	91.0	78.4	77.0	69.5	66.7	67.3	61.9
1985	91.9	88.6	77.7	75.9	W	64.0	58.9	54.7
1986	69.0	59.9	45.7	43.4	W	36.9	32.6	28.1
1987	68.6	61.2	54.9	53.2	W	45.3	41.0	36.8
1988	61.8	60.2	49.9	47.5	W	39.9	32.8	27.9
1989	69.9	70.5	61.4	58.7	W	46.2	35.8	33.1
1990	91.6	83.0	73.4	70.4	W	59.0	45.4	39.5
1991	82.1	80.0	67.1	62.1	W	53.8	36.0	33.0
1992	77.4	72.1	63.7	59.3	W	47.2	34.3	30.4
1993	76.5	72.5	66.2	60.9	W	46.7	33.2	29.0
1994	73.3	65.5	60.1	56.0	W	39.7	35.3	30.1
1995	75.7	67.0	61.8	58.6	W	W	39.7	35.1
1996	75.9	77.9	73.3	70.4	W	57.3	44.8	39.8
1997	67.8	80.3	69.6	67.3	W	57.3	43.7	38.4
1998	57.4	59.6	53.1	48.8	W	39.0	30.8	28.4
1999	78.0	66.0	65.1	62.9	W	W	39.4	37.3
2000	102.0	101.0	98.1	97.5	W	75.3	63.3	58.5
2001	83.4	92.3	86.4	81.5	W	67.6	53.8	49.0
2002	83.9	82.5	79.4	74.9	W	W	57.8	52.0
2003	98.6	102.5	97.7	92.4	W	W	68.4	62.6
2004	127.2	133.9	132.9	132.0	W	W	77.2	71.1
<b>Alaska</b>								
1983	-	-	95.1	90.1	-	-	W	NA
1984	-	-	90.4	87.4	-	-	W	W
1985	-	-	86.9	84.1	-	-	W	W
1986	-	-	57.1	56.3	-	-	W	W
1987	-	-	59.9	53.9	-	-	W	W
1988	NA	NA	67.3	55.6	-	-	W	W
1989	NA	NA	74.5	63.8	-	-	W	W
1990	NA	NA	94.4	78.5	-	-	W	41.6
1991	NA	NA	84.8	68.4	-	-	W	W
1992	80.6	74.8	76.2	63.7	-	-	W	W
1993	77.5	73.4	81.0	60.7	-	-	W	W
1994	72.7	65.2	74.8	54.2	W	W	W	W
1995	75.0	66.7	73.7	54.5	W	W	W	W
1996	74.0	78.0	80.1	66.7	W	W	42.8	W
1997	66.7	79.4	78.6	68.9	W	W	-	-
1998	57.3	60.6	71.9	49.9	W	W	W	W
1999	81.0	65.4	79.6	62.4	W	W	W	W
2000	102.0	97.1	112.1	94.9	W	W	W	-
2001	83.0	94.6	112.4	86.2	W	W	-	-
2002	83.5	84.1	97.4	78.0	W	W	W	-
2003	W	103.2	118.7	94.9	W	W	NA	W
2004	126.3	133.3	147.8	131.4	W	W	-	-

See footnotes at end of table.

**Table A3. Refiner/Reseller Prices of Distillate and Residual Fuel Oils,  
by PAD District, 1983-Present**

(Cents per Gallon Excluding Taxes) — Continued

Geographic Area Year	No. 1 Distillate		No. 2 Distillate <sup>a</sup>		No. 4 Fuel <sup>b</sup>		Residual Fuel Oil	
	Sales to End Users	Sales for Resale	Sales to End Users	Sales for Resale	Sales to End Users	Sales for Resale	Sales to End Users	Sales for Resale
<b>Arizona</b>								
1983	-	-	80.8	82.2	-	-	W	W
1984	-	-	79.7	80.4	-	-	W	W
1985	-	-	80.2	80.4	-	-	W	W
1986	-	-	47.4	46.5	-	-	W	W
1987	-	-	59.1	57.4	-	-	W	W
1988	NA	NA	54.0	51.5	-	-	W	W
1989	NA	NA	64.9	61.6	-	-	W	W
1990	W	NA	77.9	72.4	-	-	W	W
1991	W	NA	68.1	63.5	-	-	W	W
1992	69.1	72.4	65.9	61.7	-	-	W	W
1993	W	73.9	68.2	63.1	-	-	W	W
1994	W	67.6	60.6	55.3	-	-	37.0	W
1995	W	66.3	62.9	58.2	-	-	W	31.0
1996	W	80.4	73.6	68.7	-	-	W	W
1997	W	78.4	71.4	66.0	-	-	40.4	W
1998	W	58.9	55.9	48.3	-	-	W	31.9
1999	W	68.2	66.3	60.3	-	-	-	W
2000	W	111.9	99.0	93.9	-	-	-	W
2001	W	94.0	88.1	81.0	-	-	W	W
2002	102.8	71.7	81.1	76.2	W	-	-	W
2003	W	106.7	102.6	91.5	-	-	-	W
2004	W	W	133.4	129.1	-	-	-	W
<b>California</b>								
1983	89.9	85.6	79.0	78.0	-	-	63.2	60.1
1984	86.4	83.2	76.5	75.6	-	-	64.1	61.6
1985	85.4	86.7	76.1	75.0	-	-	56.2	54.7
1986	52.5	56.8	44.3	42.2	-	-	30.8	27.6
1987	W	61.2	54.5	53.0	-	-	37.2	36.0
1988	W	56.8	48.8	46.2	-	-	29.9	27.3
1989	W	67.0	60.8	57.9	-	-	32.8	32.9
1990	W	NA	72.6	69.5	-	-	42.8	39.4
1991	72.5	73.2	66.3	61.5	-	-	31.6	33.3
1992	W	62.5	63.0	58.6	-	-	31.8	31.3
1993	W	68.4	65.4	60.5	-	-	30.2	29.6
1994	W	63.4	61.2	57.1	-	W	34.0	30.3
1995	W	54.5	62.2	60.3	-	W	38.1	34.5
1996	W	W	74.3	72.3	-	W	41.7	38.6
1997	-	W	70.3	67.8	-	W	39.3	37.8
1998	W	49.1	51.4	49.8	-	W	28.3	28.6
1999	-	-	65.6	64.3	-	W	37.8	36.9
2000	-	-	99.6	98.8	-	W	60.1	58.4
2001	-	-	85.6	82.2	-	W	49.1	49.2
2002	W	W	78.9	76.0	-	W	55.2	51.1
2003	-	-	96.4	92.9	-	W	64.0	62.2
2004	-	W	134.6	133.8	-	W	72.6	70.7
<b>Hawaii</b>								
1983	-	-	94.1	91.3	-	-	75.1	W
1984	-	-	86.8	86.8	-	-	75.8	74.3
1985	-	-	85.8	88.8	-	-	66.2	W
1986	-	-	58.7	62.2	-	-	40.5	W
1987	-	-	57.9	58.1	-	-	47.9	W
1988	NA	NA	53.2	61.9	-	-	39.0	W
1989	NA	NA	61.9	68.5	-	-	44.5	39.8
1990	W	NA	72.2	73.6	-	-	55.1	47.3
1991	W	W	70.1	77.2	-	-	44.8	W
1992	W	W	65.1	70.9	-	-	40.9	38.9
1993	W	NA	65.8	73.9	-	-	42.1	28.5
1994	W	W	W	73.7	-	-	38.3	29.4
1995	-	W	W	71.1	-	-	42.2	36.5
1996	-	W	W	80.5	-	-	50.5	W
1997	-	W	W	79.0	-	-	51.0	W
1998	-	W	55.7	69.5	-	-	37.1	33.5
1999	-	W	W	65.2	-	-	43.8	W
2000	-	-	W	94.8	-	-	71.3	W
2001	-	-	90.8	101.2	-	-	65.0	W
2002	-	-	W	86.0	-	-	W	53.8
2003	W	-	W	95.7	-	-	W	W
2004	W	-	W	131.1	-	-	W	W

**Table A3. Refiner/Reseller Prices of Distillate and Residual Fuel Oils,  
by PAD District, 1983-Present**

(Cents per Gallon Excluding Taxes) — Continued

Geographic Area Year	No. 1 Distillate		No. 2 Distillate <sup>a</sup>		No. 4 Fuel <sup>b</sup>		Residual Fuel Oil	
	Sales to End Users	Sales for Resale	Sales to End Users	Sales for Resale	Sales to End Users	Sales for Resale	Sales to End Users	Sales for Resale
<b>Nevada</b>								
1983	91.1	92.2	80.1	82.7	—	—	59.9	W
1984	89.2	88.9	76.5	79.9	—	—	64.4	60.4
1985	87.8	86.2	75.3	78.0	—	—	67.9	W
1986	56.1	65.1	44.2	45.9	—	—	W	W
1987	64.7	62.2	54.2	55.1	—	—	37.3	W
1988	61.3	55.1	48.8	48.4	—	—	W	W
1989	71.7	69.6	60.9	60.4	—	—	35.7	W
1990	79.3	83.2	70.8	73.0	—	—	40.3	40.5
1991	80.4	76.5	69.2	64.2	—	—	W	35.4
1992	W	69.0	65.8	61.9	—	—	W	25.2
1993	W	72.7	67.4	63.6	—	—	W	W
1994	W	71.1	58.8	57.4	W	W	W	W
1995	W	71.7	61.4	60.8	—	—	W	W
1996	W	85.5	72.9	71.4	—	—	W	W
1997	W	83.7	73.1	68.0	—	—	W	W
1998	—	60.4	54.5	49.8	—	—	W	W
1999	—	75.2	67.0	61.4	—	—	—	W
2000	W	105.0	W	96.3	—	W	—	W
2001	—	95.1	84.0	81.3	—	W	—	—
2002	W	W	W	75.8	W	—	W	—
2003	W	W	W	92.4	W	—	—	—
2004	W	W	W	132.5	W	—	—	—
<b>Oregon</b>								
1983	99.7	92.1	81.7	81.8	—	—	61.0	61.4
1984	W	86.7	77.8	77.9	—	—	66.9	63.9
1985	W	86.1	77.2	76.8	—	—	61.7	57.9
1986	66.0	59.9	43.6	42.7	—	—	31.5	31.4
1987	67.4	62.0	54.0	53.5	—	—	39.6	39.9
1988	64.2	55.8	50.2	47.7	—	—	38.2	31.7
1989	73.1	68.5	60.9	58.7	—	—	W	39.8
1990	85.7	85.1	72.9	70.7	—	—	45.4	42.1
1991	82.1	78.1	63.6	61.3	—	—	35.4	35.7
1992	72.3	70.1	60.4	59.3	—	—	34.5	36.6
1993	77.3	71.9	64.0	61.7	—	—	33.0	36.9
1994	84.8	66.6	56.3	54.7	—	—	36.3	36.8
1995	87.8	69.3	57.4	57.0	—	—	41.0	36.7
1996	92.6	75.3	71.2	69.6	—	—	44.7	46.3
1997	W	80.7	66.4	66.1	—	—	42.6	46.4
1998	W	59.0	47.2	45.7	—	—	29.4	30.8
1999	—	67.3	59.3	61.3	—	W	39.2	42.1
2000	W	110.1	95.0	96.4	—	—	65.8	60.7
2001	W	83.0	79.5	79.0	—	—	61.0	54.1
2002	W	78.5	68.8	72.0	—	—	58.6	55.9
2003	W	96.3	91.8	90.5	—	—	69.6	71.8
2004	W	135.4	125.9	128.6	—	—	76.5	W
<b>Washington</b>								
1983	94.7	92.3	84.3	80.8	—	—	60.9	60.1
1984	94.9	88.0	79.6	76.9	—	—	64.1	63.0
1985	90.9	86.5	77.7	74.4	—	—	56.9	55.8
1986	62.0	57.4	44.6	42.2	—	—	29.1	28.6
1987	64.5	59.6	53.3	51.9	—	—	36.3	37.4
1988	60.5	55.2	49.0	47.3	—	—	28.3	28.2
1989	67.9	67.7	60.4	58.2	—	—	32.8	32.8
1990	85.1	84.5	71.5	69.6	—	—	39.9	37.7
1991	84.6	76.9	65.3	61.2	—	—	32.3	31.3
1992	75.6	70.1	62.0	58.3	—	—	31.7	30.1
1993	80.7	72.6	65.3	59.4	—	—	29.3	27.5
1994	83.2	65.8	56.9	53.0	W	W	33.3	30.3
1995	82.9	68.5	59.0	54.7	W	W	38.7	36.4
1996	91.7	78.9	70.3	66.3	W	W	43.1	40.9
1997	89.0	83.4	64.3	66.1	W	W	39.7	NA
1998	W	57.1	45.4	45.7	—	W	27.5	27.0
1999	W	68.4	60.8	60.1	—	—	37.2	37.5
2000	115.7	112.2	90.7	96.4	—	—	61.2	57.8
2001	104.9	88.4	77.8	78.9	—	—	50.5	47.7
2002	89.0	79.6	74.2	71.1	—	—	NA	54.9
2003	W	104.1	95.4	91.0	—	—	66.6	64.7
2004	W	134.4	130.7	129.1	—	—	71.8	W

Dash (—) = No data reported.

NA = Not available.

W = Withheld to avoid disclosure of individual company data.

<sup>a</sup> Includes sales of No. 2 fuel oil and high- and low-sulfur diesel fuels.

<sup>b</sup> Includes No. 4 fuel oil and No. 4 diesel fuel.