

REGISTRATION NUMBER

DVH 0305

DATE OF REGISTRATION/PUBLICATION

Month 04 Day 11 Year 06

DO NOT WRITE ABOVE THIS LINE. IF YOU NEED MORE SPACE, USE A SEPARATE CONTINUATION SHEET. (Form D-VH/CON)

1  
TITLE

Please give the make and model of the vessel that embodies the design.  
Defiant Power Catamarans; 270 series

2  
DESIGN

(a) What is the type or style of the design for which registration is sought?  
Planing center console power catamaran boat

Check here if this is a single design.  
 Check here if registering more than one design. Use Form D-VH/CON for additional designs.

(b) Provide a brief general statement setting forth the salient features of the design. Large lifting chines, bow flare, sheer & difuser; enclosed below-deck anchor port; recessed trim tabs; integrated bilge liner frame; inner liner; stylish/functional transom; recessed name plates; funnel hull design.

(c) If this design is derived from an earlier design, describe how that design has been revised, adapted, or rearranged. Recessed trim tabs; complete new integrated bilge framing; complete new inner liner; re-designed deck w/built-in live wells, filleting, and name plate; new console liner, windshield, t-top & hard top; complete new console seat, tackle center, new anchor locker design.

3  
DESIGNER(S)

Provide the name and address of the designer(s). The name of the employer may be given instead of the designer(s) if, (1) the design was made within the regular scope of employment of the designer(s) and (2) the individual authorship of the design is difficult or impossible to ascribe.

Please check here if those conditions are satisfied and you are providing the employer's name.

Name: R. Gale Porter, Jr. Name: David Watton  
Address: 314 E. Harrison St. Address: 2234 Industrial Blvd.  
Tampa, FL 33602 Sarasota, FL 34234

4  
OWNER, IF NOT DESIGNER(S)

If the owner is different from the designer(s) or employer named above, provide the name and address of the owner:

Name: Defiant Powerboats,  
Address: 314 E. Harrison St.  
Tampa, FL 33602

5  
PRIORITY CLAIM

(a) Was an application for registration of this design identified in an application filed in a foreign country that extends to designs of owners who are citizens of the United States, or to persons filing applications in the United States, similar protection to that afforded in 17 U.S.C. chapter 13?  
 Yes  No

(b) If yes, identify the country and date of application:  
Country: \_\_\_\_\_  
Date of application: \_\_\_\_\_  
Serial No: \_\_\_\_\_

6  
DATE MADE PUBLIC

Was this design made public before the date of application?  Yes  No  
If yes, on what date? \_\_\_\_\_  
Month Day Year

DO NOT WRITE HERE OFFICE USE ONLY  
APPLICATION RECEIVED FEB 01 2006  
DESIGN COPIES RECEIVED FEB 01 2006  
FUNDS RECEIVED FEB 01 2006

MORE ON BACK

• Complete all applicable spaces (numbers 7 - 9) on the reverse side of this page.  
• See detailed instructions. • Sign the form at section 9.

DO NOT WRITE HERE  
Page 1 of pages



DVH 0305

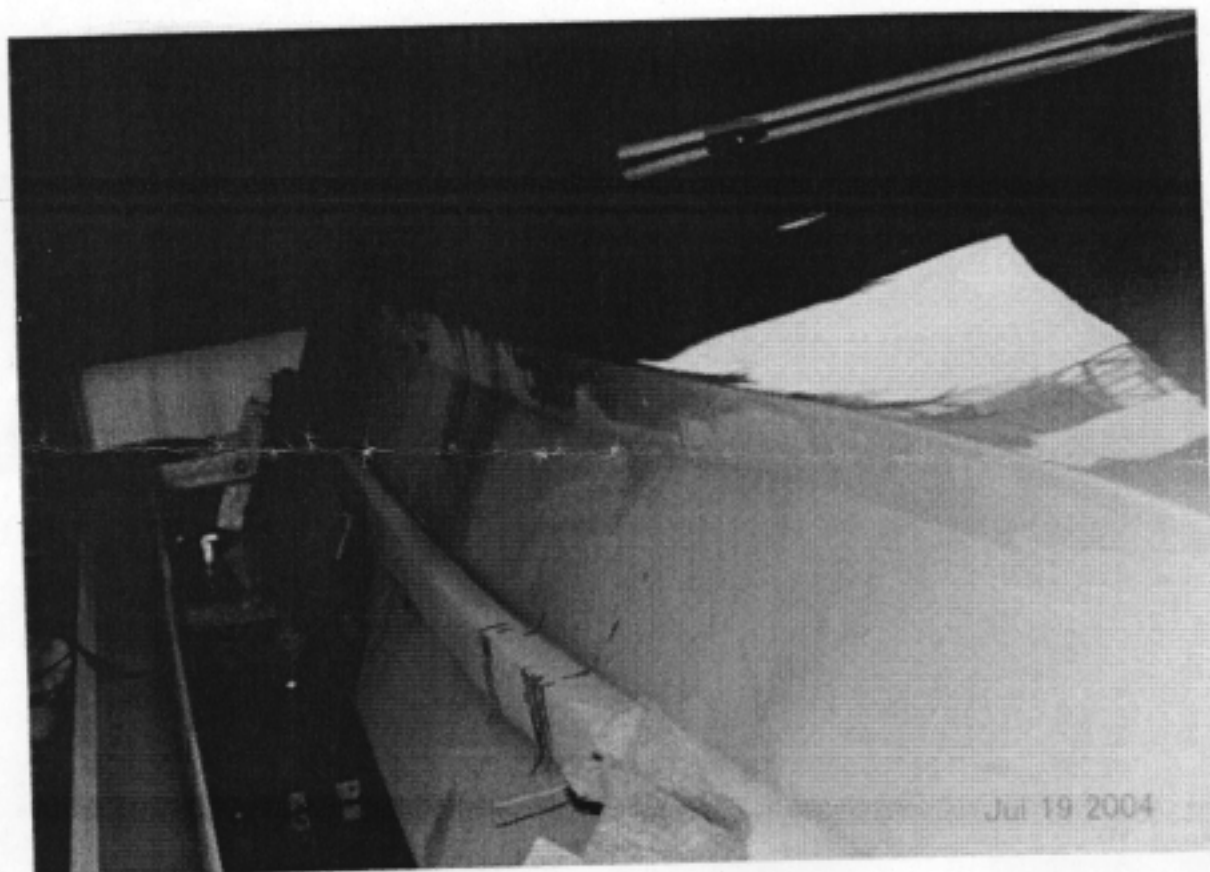
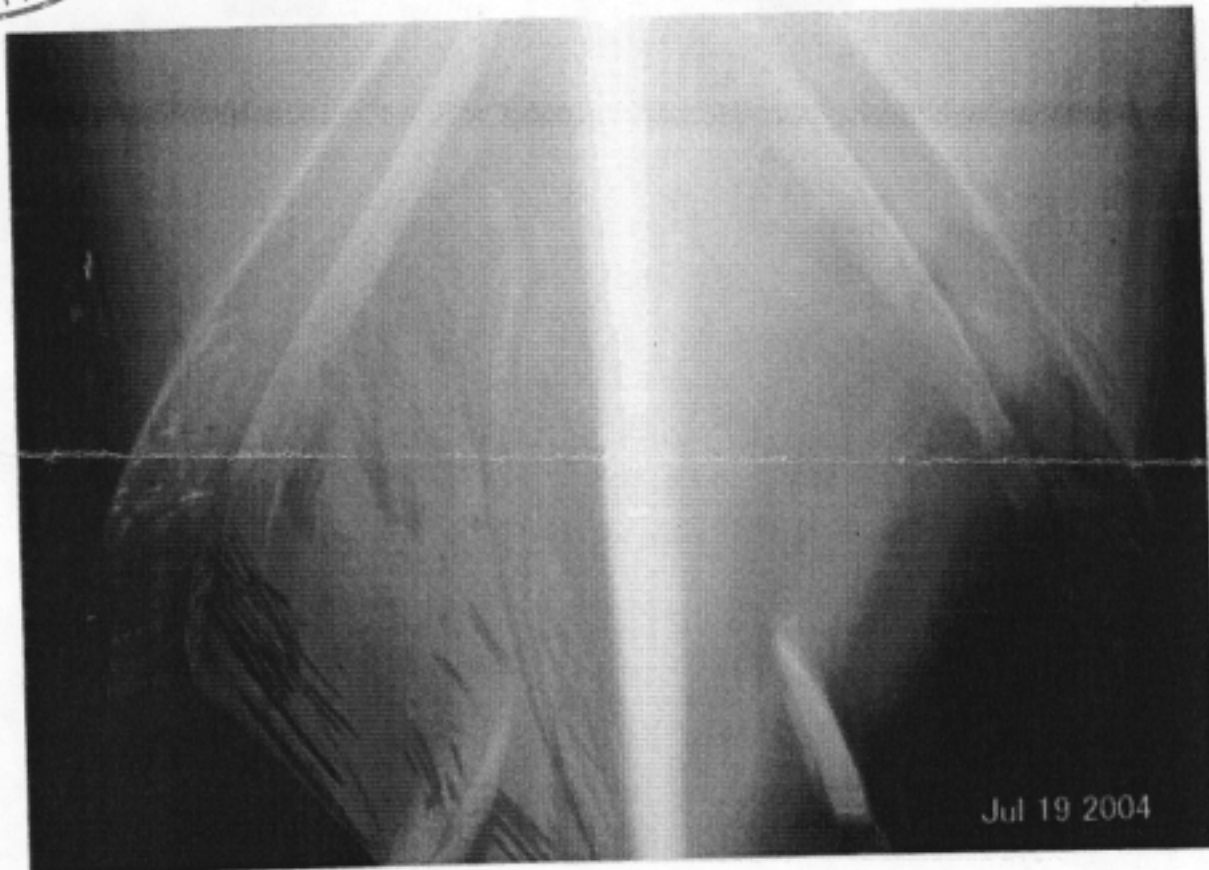

Photographs 1, and 2. Large lifting chines,



DVH 0305

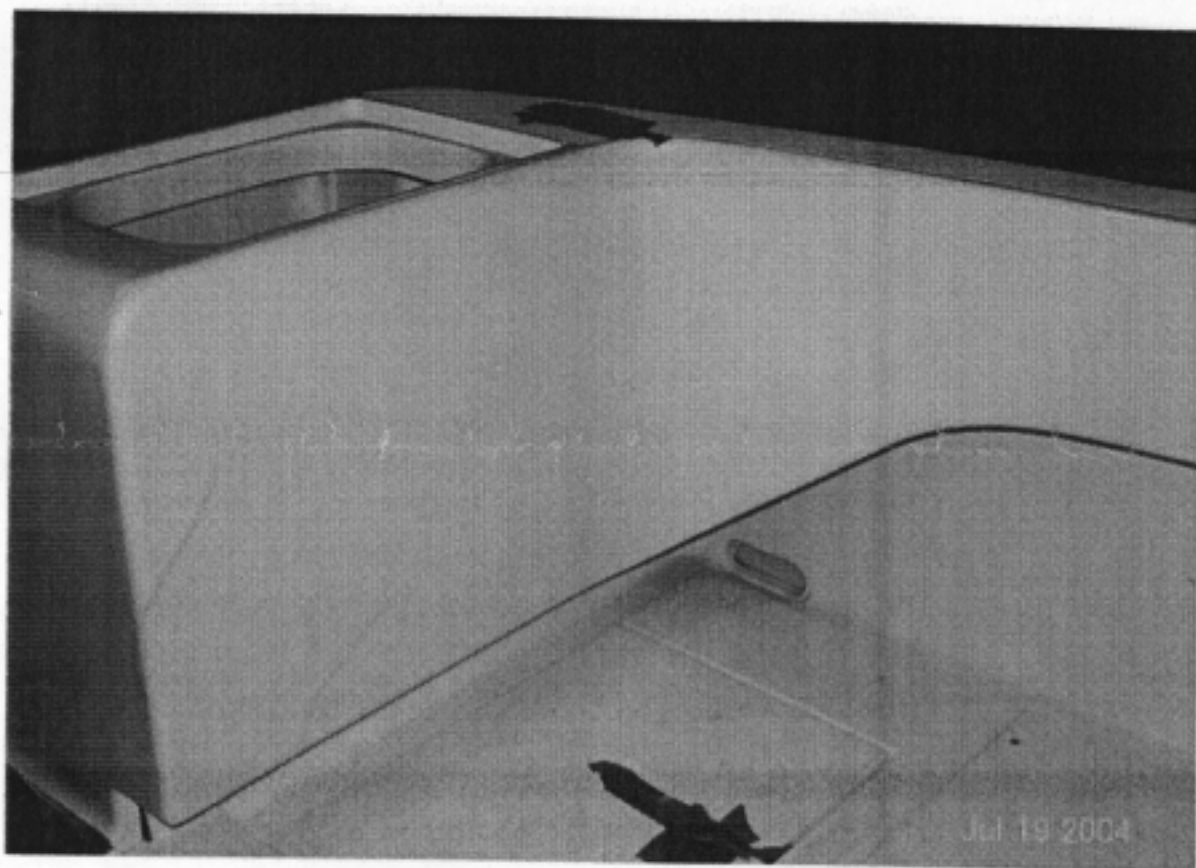
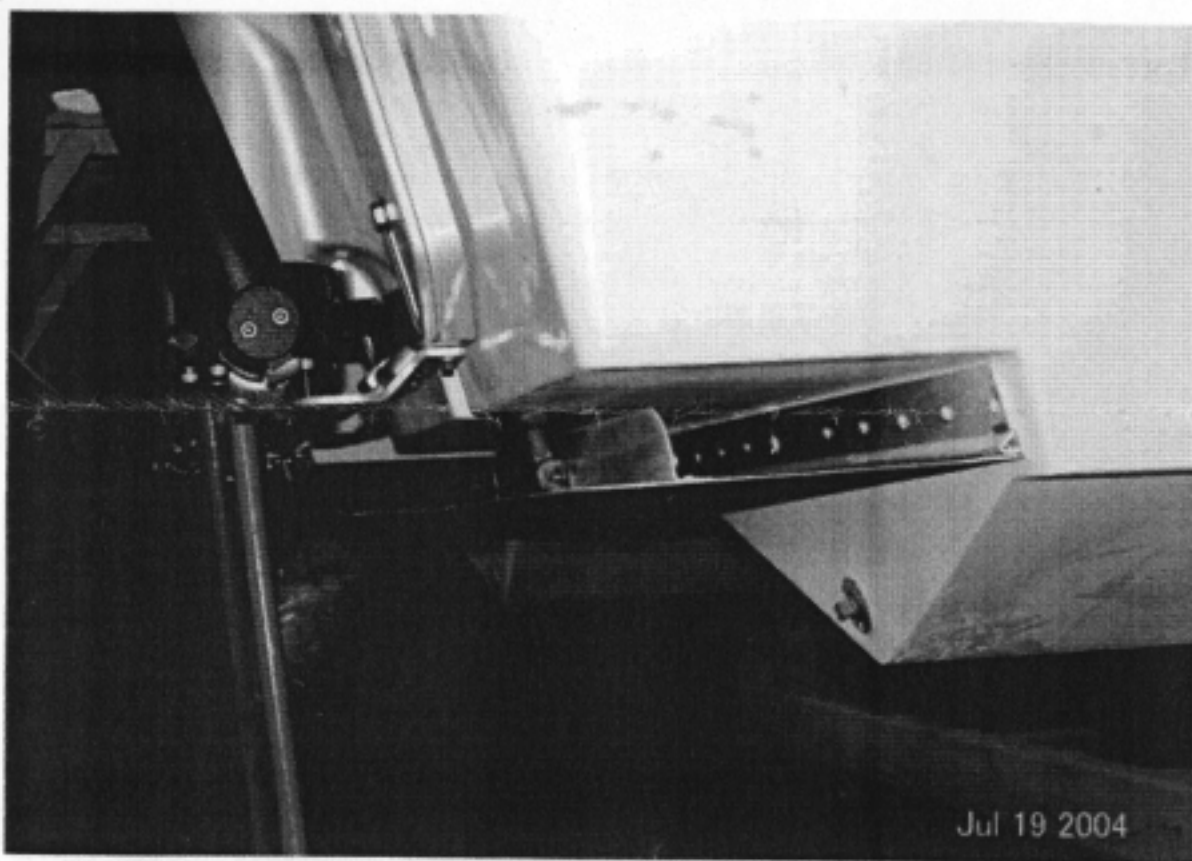

Photographs 7 and 8. Recessed trim tabs, stylish/functional transom,



DVH 0305

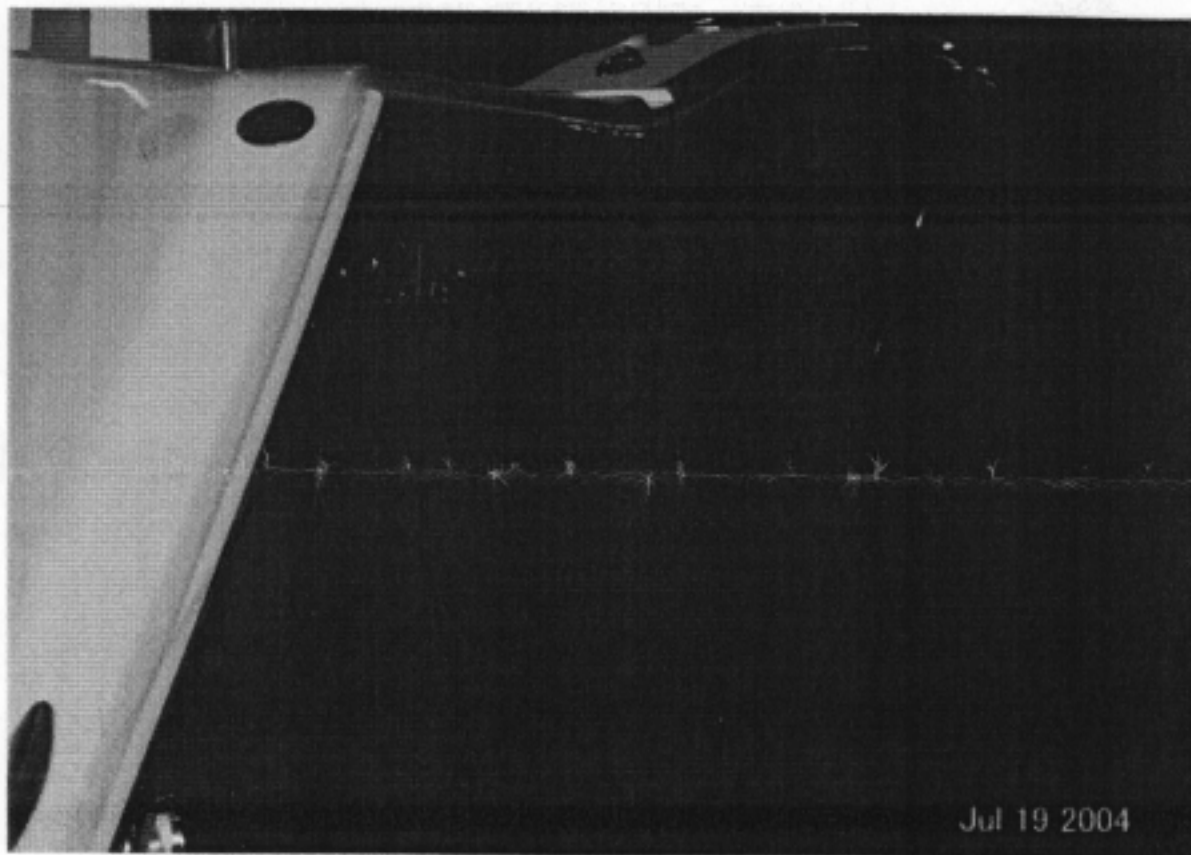
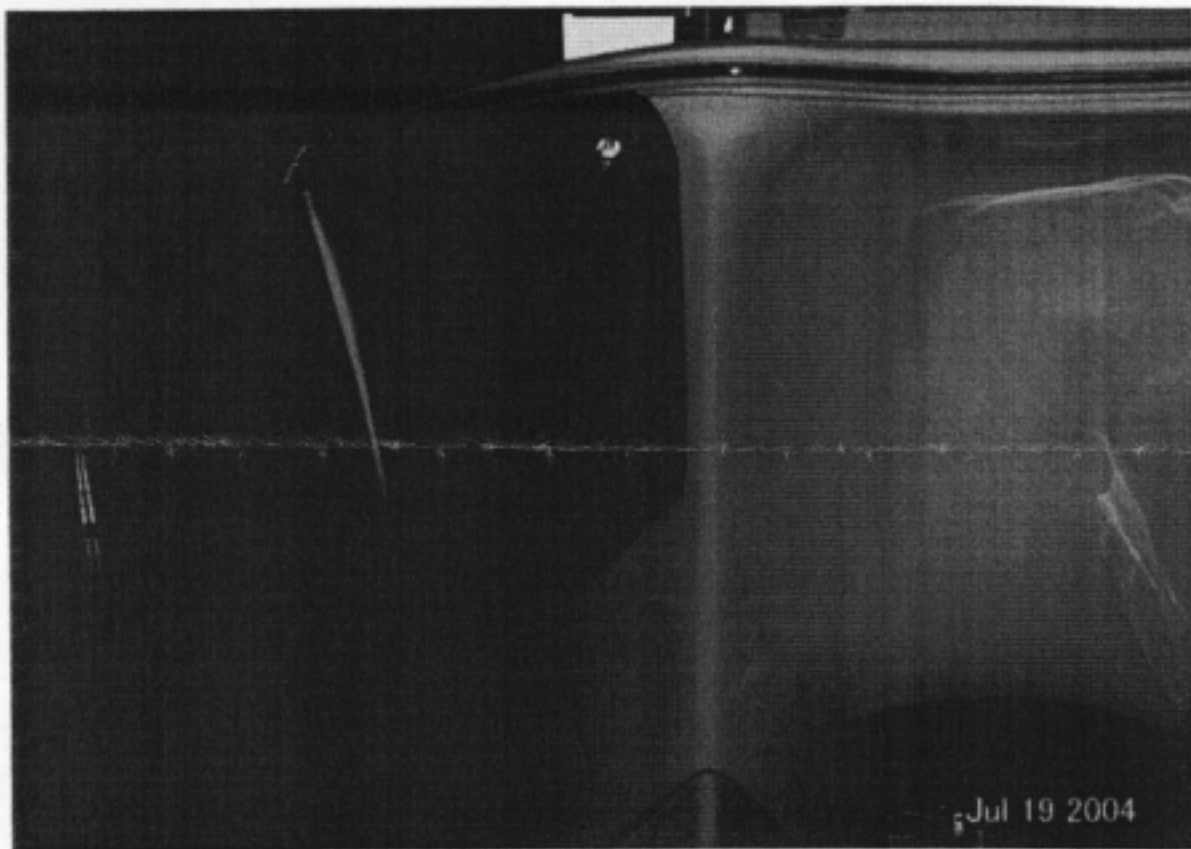

Photographs 5 and 6. Bow flare, sheer & recessed name plates

LIBRARY OF CONGRESS  
FEB 01 2006 23  
COPYRIGHT OFFICE

DVH 0305

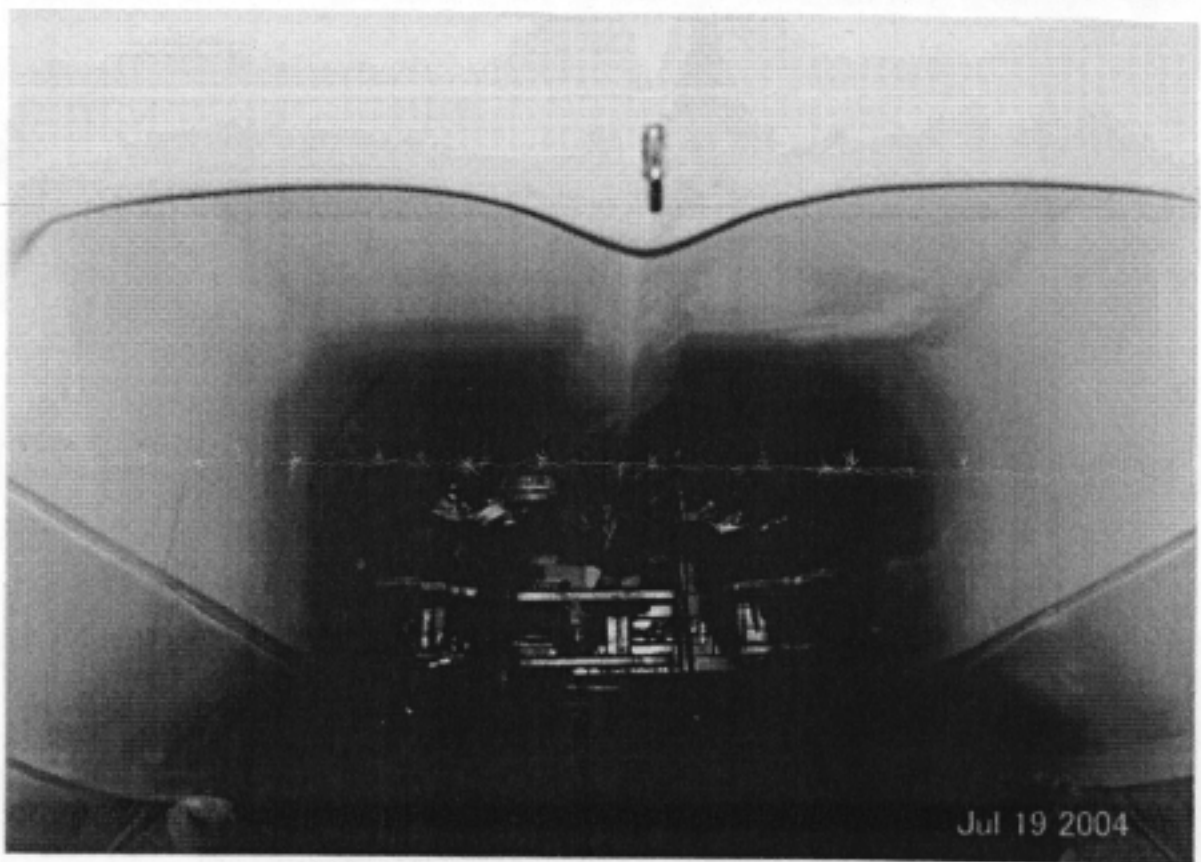
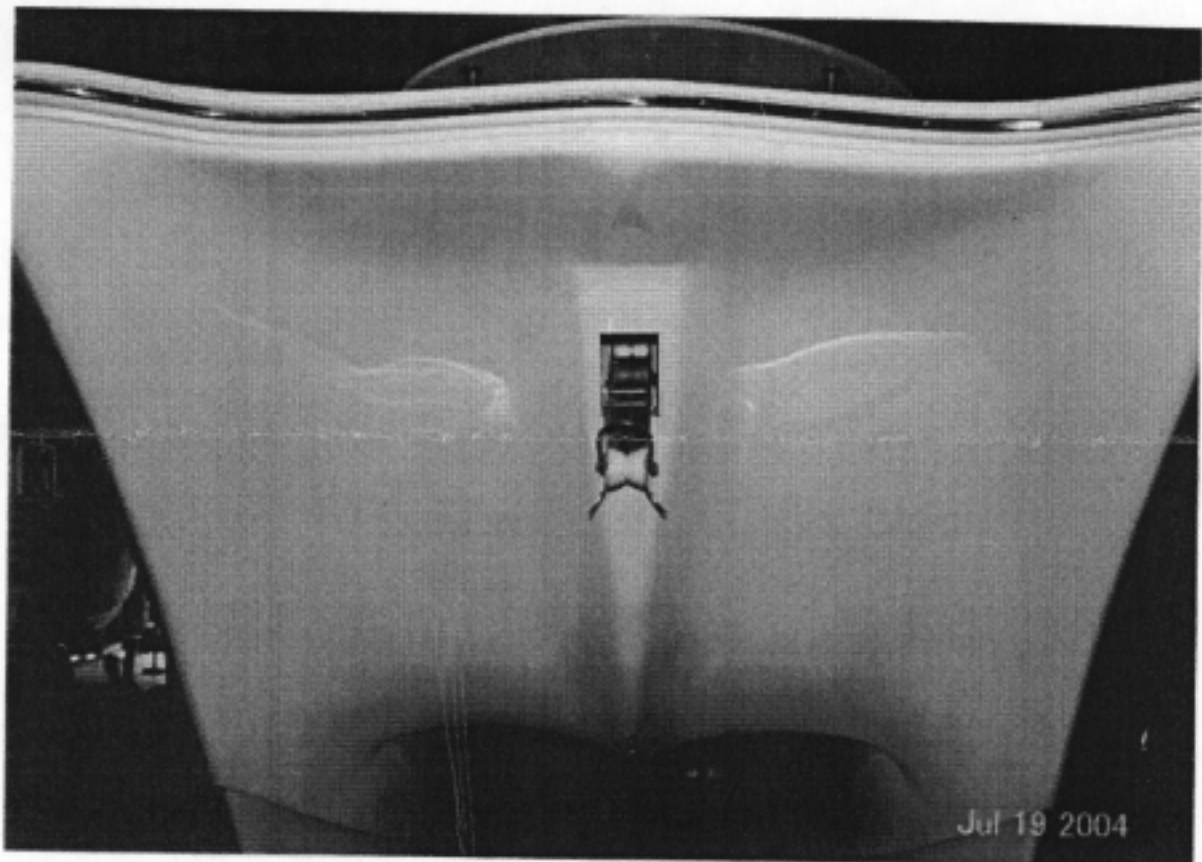

Photographs 3 and 4. Bow diffuser, recessed anchor port and tunnel hull design

LIBRARY OF CONGRESS  
FEB 01 2006 23  
COPYRIGHT OFFICE

DVH 0305

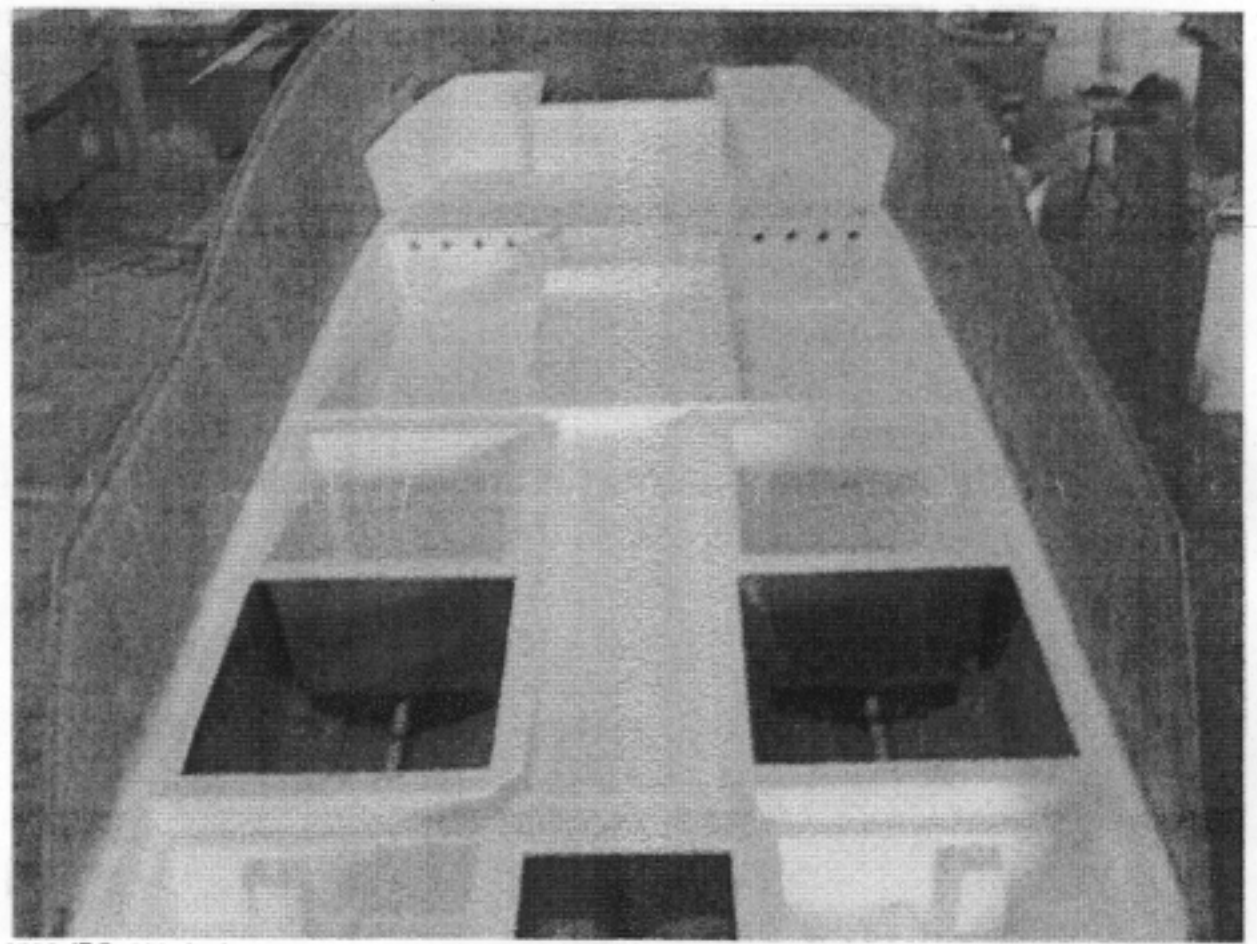
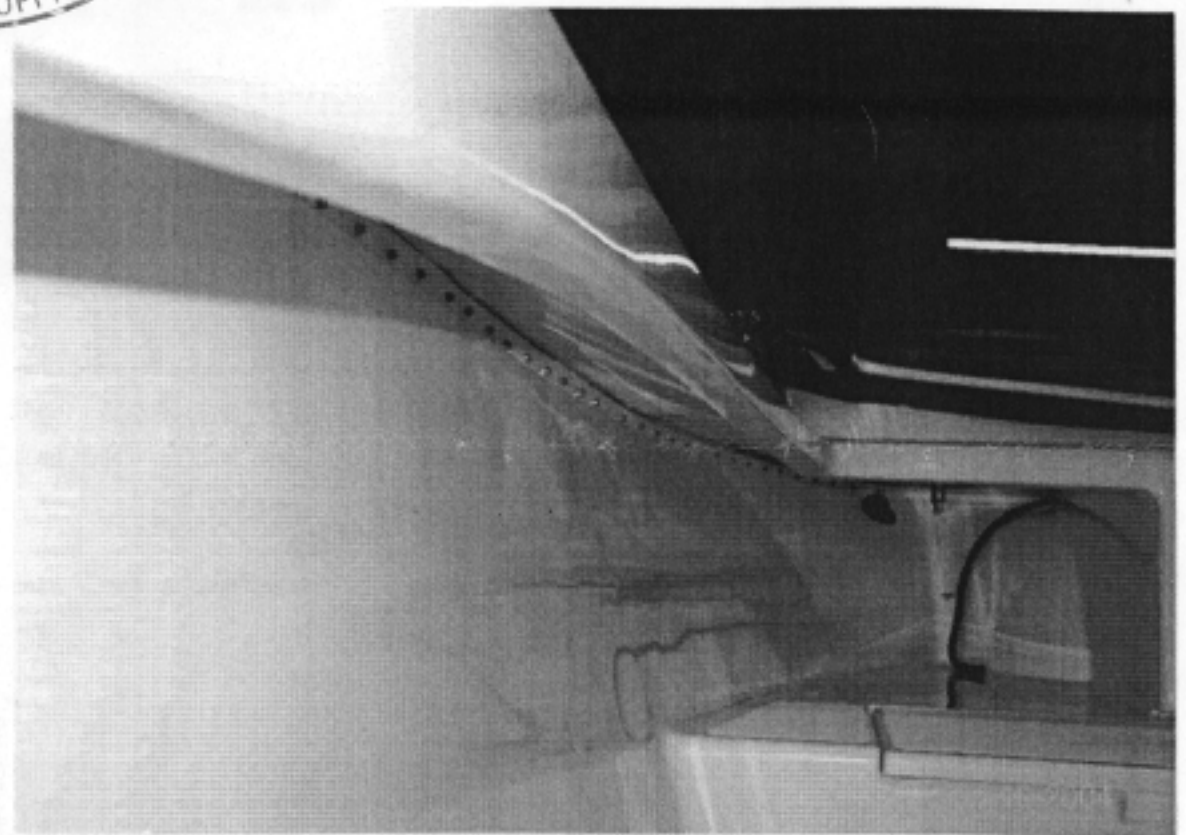

Photographs 9 and 10. Hull liner showing attachment to deck, and bilge liner