



REGISTRATION NUMBER

DVH 0136

DATE OF REGISTRATION/PUBLICATION

AUG 06 2003

Month Day Year

DO NOT WRITE ABOVE THIS LINE. IF YOU NEED MORE SPACE, USE A SEPARATE CONTINUATION SHEET. (Form D-VH/CON)

Please give the make and model of the vessel that embodies the design.

REGAL 2000

1  
TITLE

(a) What is the type or style of the design for which registration is sought?

FIBERGLASS RUNABOUT BOWRIDER

(b) Provide a brief general statement setting forth the salient features of the design

\*20 degree deadrise. Modified V-Hull with a stepped bottom. Edge styled Hull sides and accent lines. Two forward lifting strakes. Ventilated chine at step.

2  
DESIGN  
 Check here if this is a single design.  
 Check here if registering more than one design. Use Form D-VH/CON for additional designs.

(c) If this design is derived from an earlier design, describe how that design has been revised, adapted, or rearranged.

\*Modified 2200 - 2' shorten step moved 14" forward in relationship to current 2200 Hull

3  
DESIGNER(S)  
Provide the name and address of the designer(s). The name of the employer may be given instead of the designer(s) if, (1) the design was made within the regular scope of employment of the designer(s) and (2) the individual authorship of the design is difficult or impossible to ascribe.

Please check here if those conditions are satisfied and you are providing the employer's name.

Name: MICHAEL PETERS YACHT DESIGN Name:

Address: 47 S. PALM AVENUE #202 Address:  
SARASOTA, FLORIDA  
34236

4  
OWNER, IF NOT DESIGNER(S)  
If the owner is different from the designer(s) or employer named above, provide the name and address of the owner:

Name: REGAL MARINE INDUSTRIES

Address: 2300 JETPORT DRIVE  
ORLANDO, FLORIDA 32809

5  
PRIORITY CLAIM  
(a) Was an application for registration of this design identified in an application filed in a foreign country that extends to designs of owners who are citizens of the United States, or to persons filing applications in the United States, similar protection to that afforded in 17 U.S.C. chapter 13?  
 Yes  No

(b) If yes, identify the country and date of application:  
Country: \_\_\_\_\_  
Date of application: \_\_\_\_\_  
Serial No: \_\_\_\_\_

6  
DATE MADE PUBLIC  
Was this design made public before the date of application?  Yes  No

If yes, on what date? 9 - 1 - 2002  
Month Day Year

DO NOT WRITE HERE OFFICE USE ONLY  
APPLICATION RECEIVED MAR 18 2003  
DESIGN COPIES RECEIVED MAR 18 2003  
FUNDS RECEIVED MAR 18 2003

DVH 0136

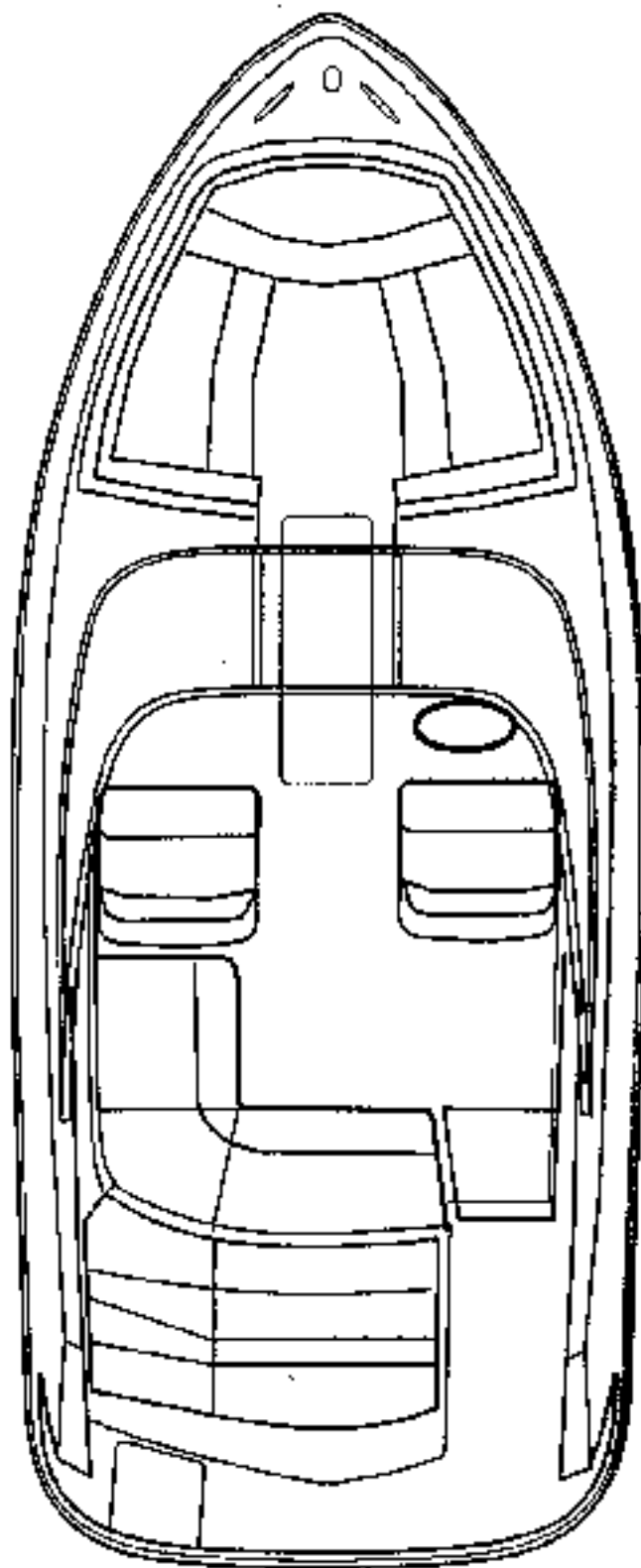
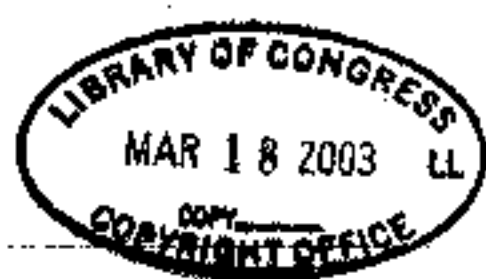

REGAL 2000



DVM 0136

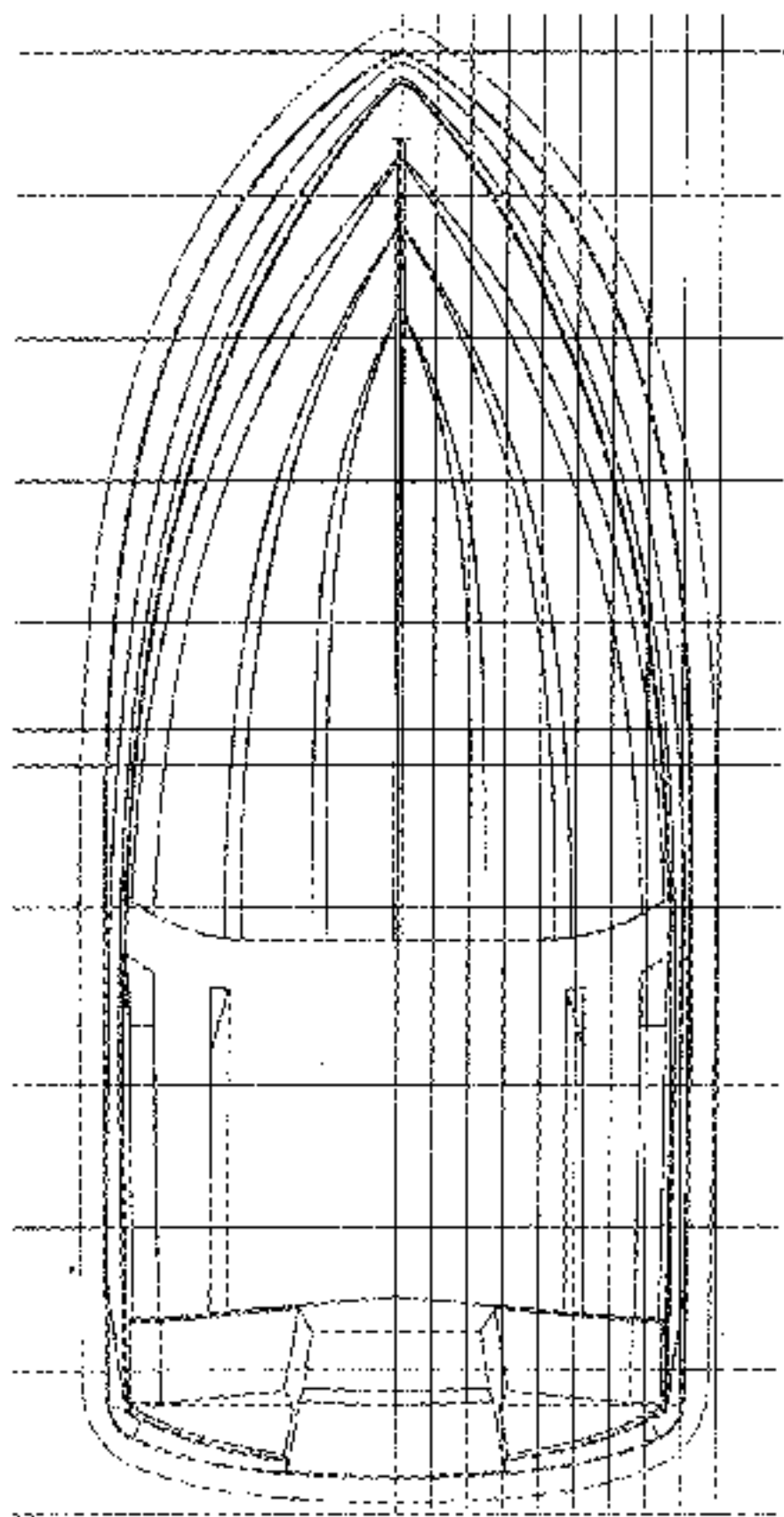

DUH 0136

