



REGISTRATION NUMBER

DVH 0096

DATE OF REGISTRATION/PUBLICATION

July 23, 2002

Month Day Year

DO NOT WRITE ABOVE THIS LINE. IF YOU NEED MORE SPACE, USE A SEPARATE CONTINUATION SHEET. (Form D-VH/CON)

1
TITLE

Please give the make and model of the vessel that embodies the design.

POLAR 2100 DV OFF SHORE EXTENDED TRANSOM
AKA FISHMASTER 212 DV OFF SHORE

2
DESIGN

(a) What is the type or style of the design for which registration is sought?

FIBERGLASS DV WITH EXTENDED TRANSOM, DECK, RAISED CONSOLE

(b) Provide a brief general statement setting forth the salient features of the design.

DV HULL SHAPE AND DESIGN WITH EXTENDED TRANSOM, DECK LAYOUT SHAPE
DESIGN FEATURES, EXTENDED TRANSOM GIVES MORE ROOM INSIDE

Check here if this is a single design.

Check here if registering more than one design. Use Form D-VH/CON for additional designs.

(c) If this design is derived from an earlier design, describe how that design has been revised, adapted, or rearranged.

NO (ALL NEW ORIGINAL DESIGN)

3
DESIGNER(S)

Provide the name and address of the designer(s). The name of the employer may be given instead of the designer(s) if, (1) the design was made within the regular scope of employment of the designer(s) and (2) the individual authorship of the design is difficult or impossible to ascribe.

Please check here if those conditions are satisfied and you are providing the employer's name.

Name: DYNASTY BOATS INC

Name: _____

Address: 21145 US HWY 31 N
VINEMONT ALA.
35179

Address: _____

4
OWNER, IF NOT DESIGNER(S)

If the owner is different from the designer(s) or employer named above, provide the name and address of the owner:

Name: SAME AS ABOVE

Address: _____

5
PRIORITY CLAIM

(a) Was an application for registration of this design identified in an application filed in a foreign country that extends to designs of owners who are citizens of the United States, or to persons filing applications in the United States, similar protection to that afforded in 17 U.S.C. chapter 13?
 Yes No

(b) If yes, identify the country and date of application:
Country: _____

Date of application: _____

Serial No: _____

6
DATE MADE PUBLIC

Was this design made public before the date of application? Yes No

If yes, on what date? 10 - 15 2001
Month Day Year

SERIAL 2799

DO NOT WRITE HERE OFFICE USE ONLY

APPLICATION RECEIVED MAY 28 2002

DESIGN COPIES RECEIVED MAY 28 2002

FUNDS RECEIVED MAY 28 2002

EXAMINED BY

FORM D-VH

CHECKED BY

CORRESPONDENCE

Yes

FOR
COPYRIGHT
OFFICE
USE
ONLY

DO NOT WRITE ABOVE THIS LINE. IF YOU NEED MORE SPACE, USE A SEPARATE CONTINUATION SHEET. (Form D-VH/CON)

Please provide the name and address of the person to whom correspondence regarding this application may be directed:

Name: ROGER YARBOROUGH

Address: 21145 US. HWY 31 N 35179 ZIP

E-mail address _____

FAX number 256 739 4185

Daytime phone: (256) 739-4182

Give the name and account number if the registration fee is to be charged to a Deposit Account established in the Copyright Office:

Name of Account: _____

Account number: _____

DECLARATION: The undersigned, as the applicant or the applicant's duly appointed agent or representative, being hereby warned that willful false statements are punishable by fine or imprisonment, or both, under 18 U.S.C. §1001, and that such willful false statements may jeopardize the validity of this application or any resulting registration, hereby declares to the best of his/her knowledge and belief:

- (1) that the design has been fixed in a useful article;
- (2) that the design is original and was created by the designer(s), or employer if applicable, named in the application;
- (3) that those aspects of the design for which registration is sought are not protected by a design patent;
- (4) that the design has not previously been registered on behalf of the applicant or applicant's predecessor in title; and
- (5) that the applicant is the person entitled to protection and to registration under chapter 13 of title 17, United States Code.

Complete if applicable:

The design has been made public
Following is the exact form of the

SEE

PROTECTED DESIGN ©

C. §1306.

2002

DYNASTY BOAT INC.

Where on the useful article is the design notice located?

ON TRANSDOM NEXT TO SERIAL NUMBER

If the undersigned is the applicant, the undersigned is properly authorized to execute this application on behalf of the applicant.

Signature

ROGER YARBOROUGH

Date

3.26.02

Position or Title

GENERAL MANAGER

Print or type name

256 739-4182

256 739 4185

R. YARBOROUGH @POLARBOATS.COM

Telephone number

FAX number

E-mail address

As of July 1, 1999, the fee is \$75.00. For current fee information, please write the Copyright Office, check the Copyright Office Website at <http://www.loc.gov/copyright>, or call (202) 707-3000.

Mail certificate to:

Certificate will be mailed in window envelope

Name	<u>DYNASTY BOATS INC</u>
Number/Street/Apt	<u>21145 U.S. HWY. 31 N</u>
City/State/ZIP	<u>Vine mont, ALA 35179</u>

YOU MUST:

- Complete all necessary spaces
- Sign your application in space 9

SEND ALL 3 ELEMENTS IN THE SAME PACKAGE:

1. Application form
2. Nonrefundable filing fee in check or money order payable to Register of Copyrights
3. Design material

MAIL TO:

Dept. D-VH
Vessel Hull Registration
P.O. Box 71380
Washington, D.C. 20024-1380

CERTIFICATION AND SWORN STATEMENTS

7 CONTACT PERSON

8 DEPOSIT ACCOUNT

9

POLAR.

2100 CENTER CONSOLE

COPYRIGHT OFFICE
MAY 28 2002
LIBRARY OF CONGRESS

COMPLETED BOAT

1.



POLAR

YAMAHA



POLAR 2100 DV OFF SHORE FINISHED TRANSON VIEW
 AKA FISHMASTER 212 DV OFFSHORE

COPYRIGHT OFFICE
 MAY 28 2002
 LIBRARY OF CONGRESS



1/4 VIEW TRANSON

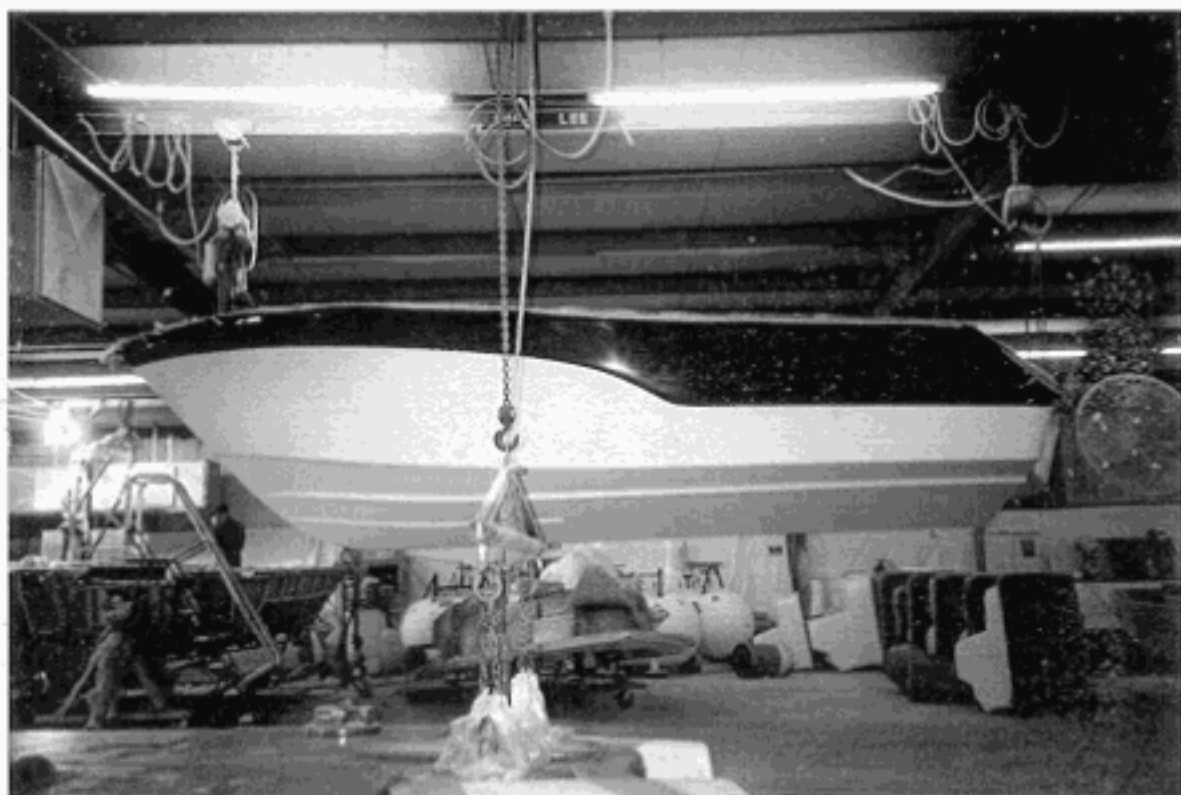

POLAR 2100 DV OFFSHORE PROFILE SIDE VIEW
AKA FISHMASTER 212 DV OFFSHORE



SIDE VIEW STBD

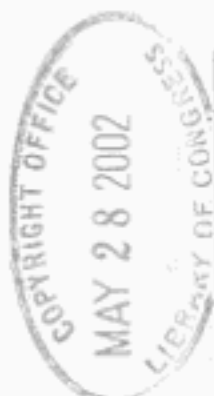

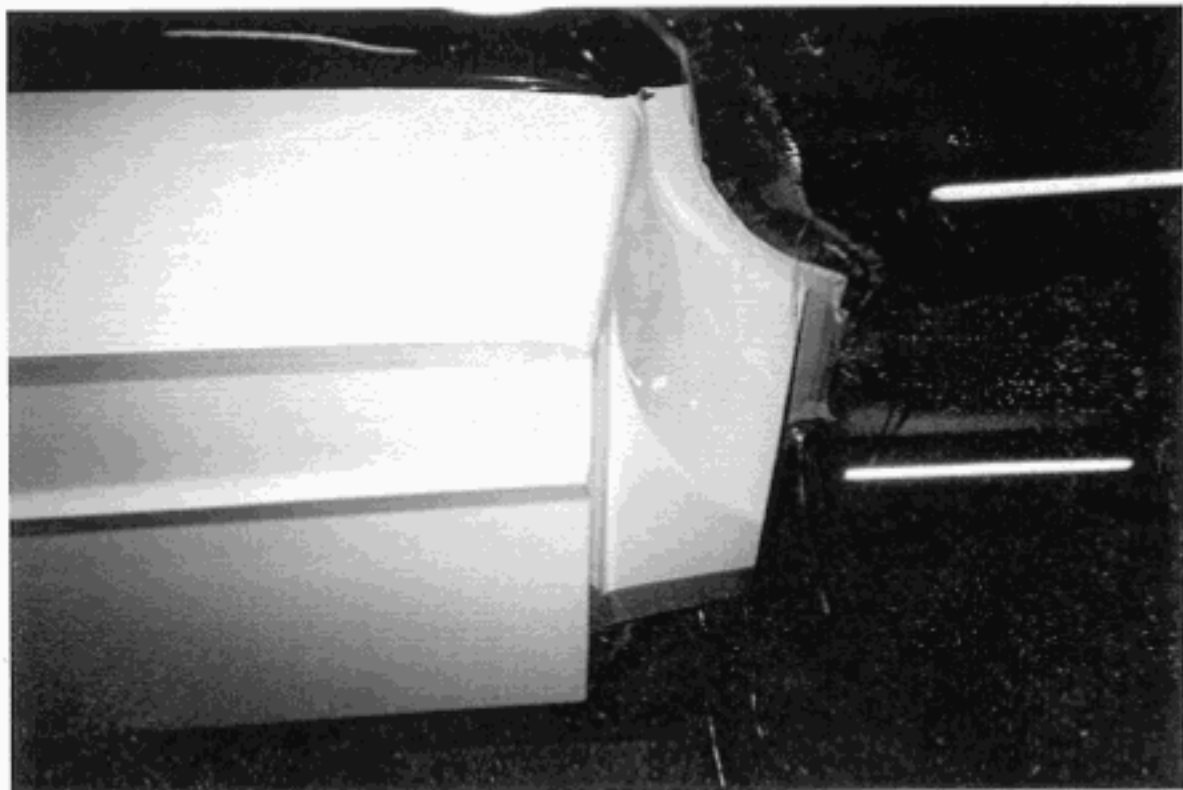

POLAR 2100 DV OFFSHORE 1ST PART PORT VIEW SIDE
 AKA FISHMASTER DV OFFSHORE EXTENDED TRANSON



STBD VIEW



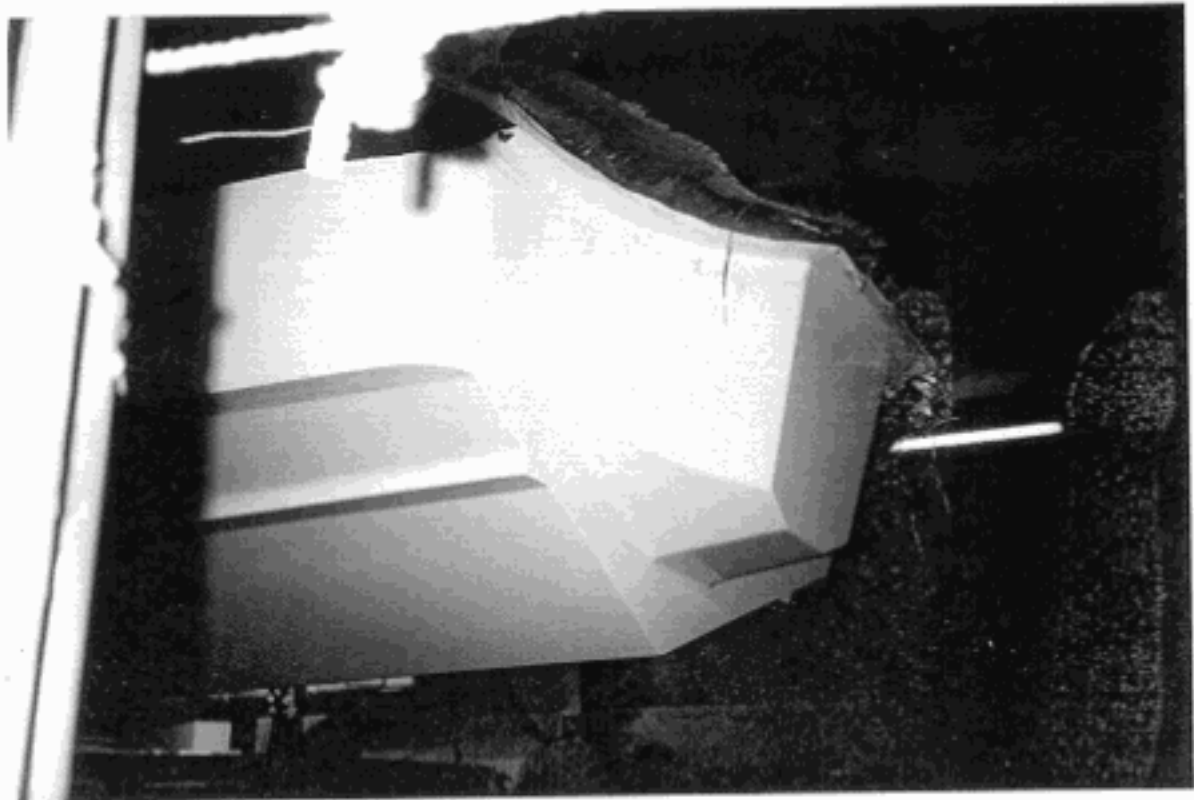

POUL 2100 DV OFFSHORE
AKA FISHMASTER 212 DV OFFSHORE

1/4 STERN VIEW
EXTENDED TRANSOM

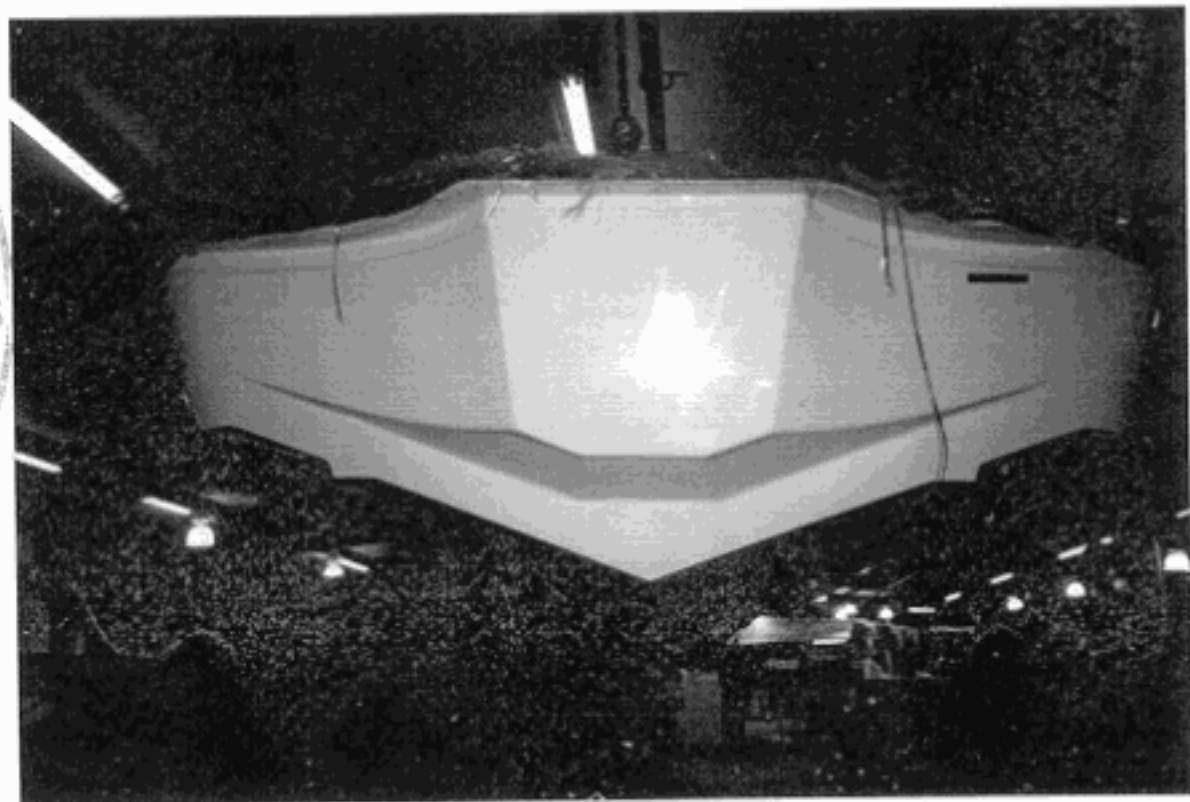

FULL TRANSOM VIEW

COPYRIGHT OFFICE
MAY 28 2002
LIBRARY OF CONGRESS

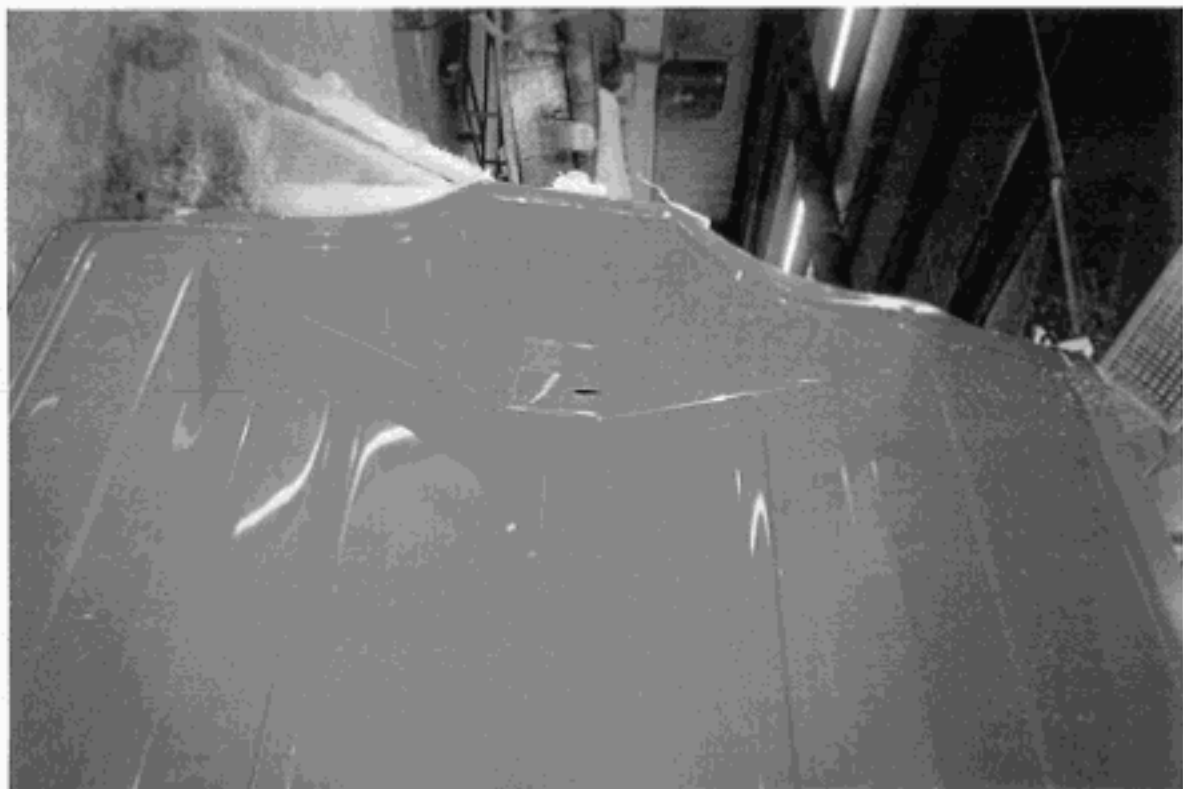

POLAR 2100 DV OFFSHORE
AKA FISIT NUMBER 212 DV OFFSHORE

STERN VIEW
PRODUCTION MOLD

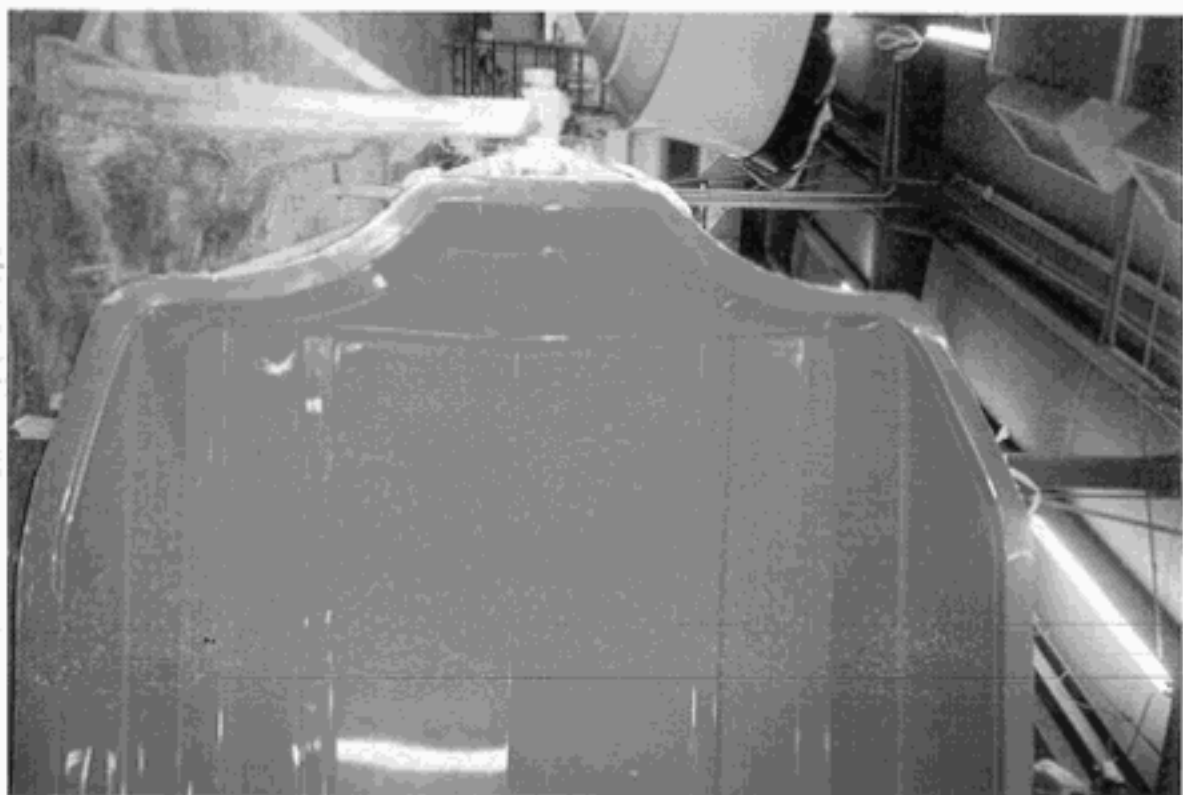

TOP VIEW TRANSOM
LOOK DOWN

COPYRIGHT OFFICE
MAY 28 2002
LIBRARY OF CONGRESS