



DVH 0070

DATE OF REGISTRATION/PUBLICATION

Dec. 19, 2001

Month Day Year

DO NOT WRITE ABOVE THIS LINE. IF YOU NEED MORE SPACE, USE A SEPARATE CONTINUATION SHEET. (Form D-VH/CON)

1
TITLE
 Please give the make and model of the vessel that embodies the design.
Hewes Bonefisher 18 (V-Hull Design)

2 (a)
DESIGN What is the type or style of the design for which registration is sought?
Fiberglass single V-Hull and deck

(b) Provide a brief general statement setting forth the salient features of the design.
Hull shape and design, deck layout, shape, design and features.

Check here if this is a single design.

Check here if registering more than one design. Use Form D-VH/CON or additional designs.

(c) If this design is derived from an earlier design, describe how that design has been revised, adapted, or rearranged.

3
DESIGNER(S)
 Provide the name and address of the designer(s). The name of the employer may be given instead of the designer(s) if, (1) the design was made within the regular scope of employment of the designer(s) and (2) the individual authorship of the design is difficult or impossible to ascribe.
 Please check here if those conditions are satisfied and you are providing the employer's name.
 Name: Maverick Boat Company, Inc. Name: _____
 Address: 3207 Industrial 29th Street Address: _____
Ft. Pierce, FL 34946

4
OWNER, IF NOT DESIGNER(S)
 If the owner is different from the designer(s) or employer named above, provide the name and address of the owner:
 Name: _____
 Address: _____

5 (a) Was an application for registration of this design identified in an application filed in a foreign country that extends to designs of owners who are citizens of the United States, or to persons filing applications in the United States, similar protection to that afforded in 17 U.S.C. chapter 13?
 Yes No

(b) If yes, identify the country and date of application:
 Country: _____
 Date of application: _____
 Serial No: _____

6
DATE MADE PUBLIC
 Was this design made public before the date of application? Yes No
 If yes, on what date? FEB. 10 2001
 Month Day Year

DO NOT WRITE HERE OFFICE USE ONLY
 APPLICATION RECEIVED SEP 26 2001
 DESIGN COPIES RECEIVED SEP 26 2001
 FUNDS RECEIVED SEP 26 2001
Dec 13 2001

Hewes Bonefisher 18

LOA: 18' 2", Beam: 7' 4", Weight: 875 lbs. (+/-), Draft: 9.5",
 Fuel Cap: 38 G, Max HP: 150

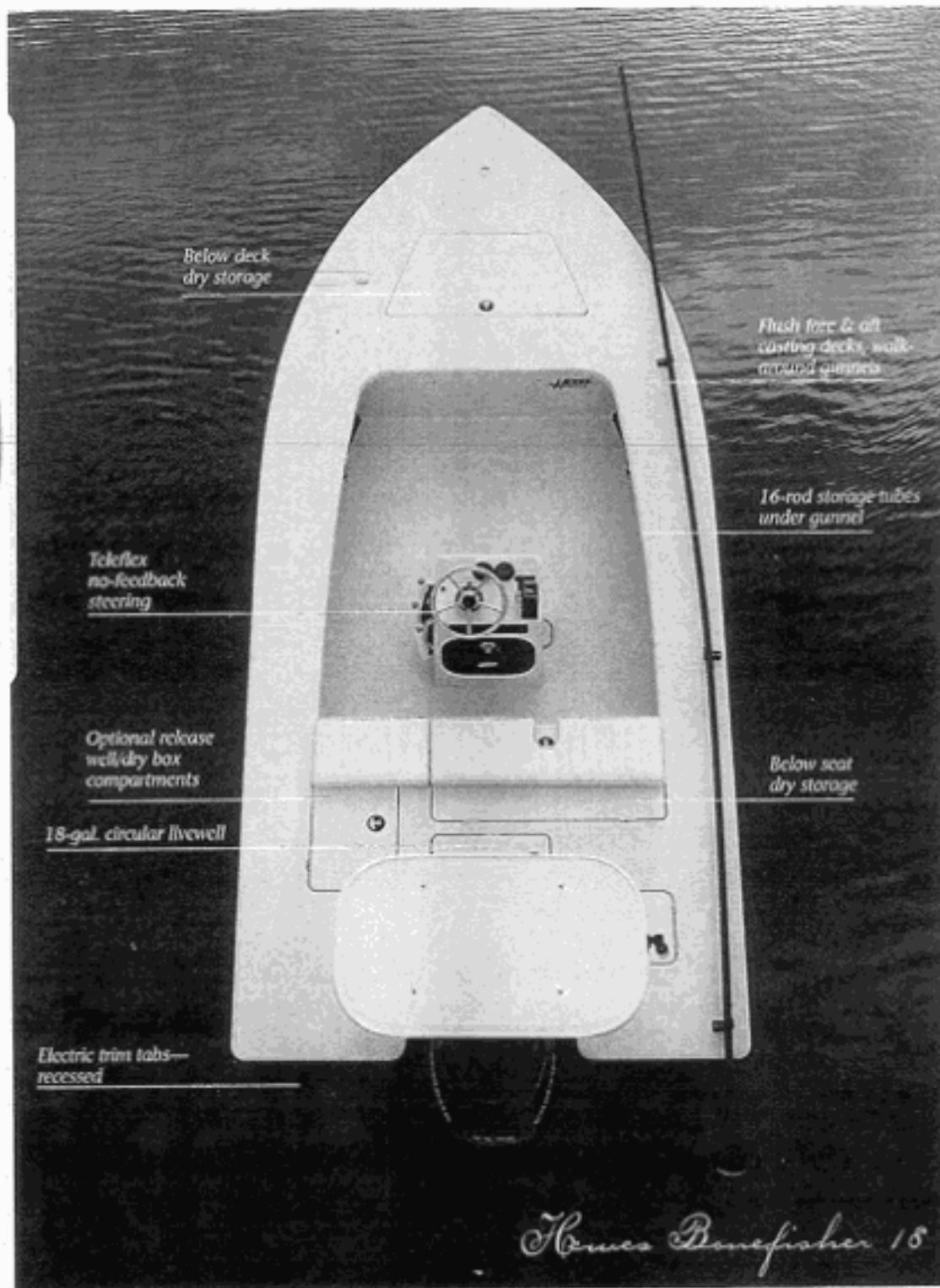



Hewes Bonefisher 18: Super shallow, super quiet...the best 18' polling skiff ever made



HEWES BONEFISHER 18

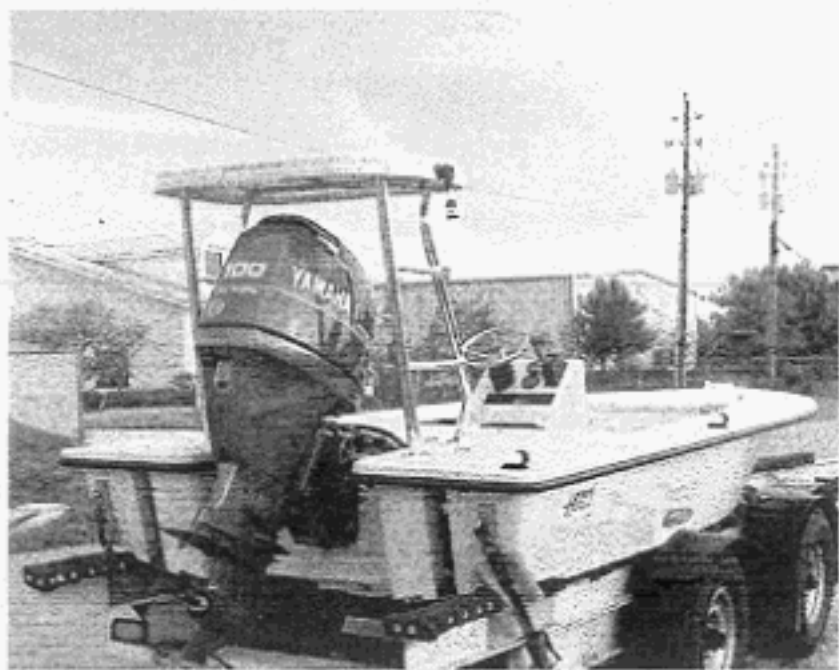
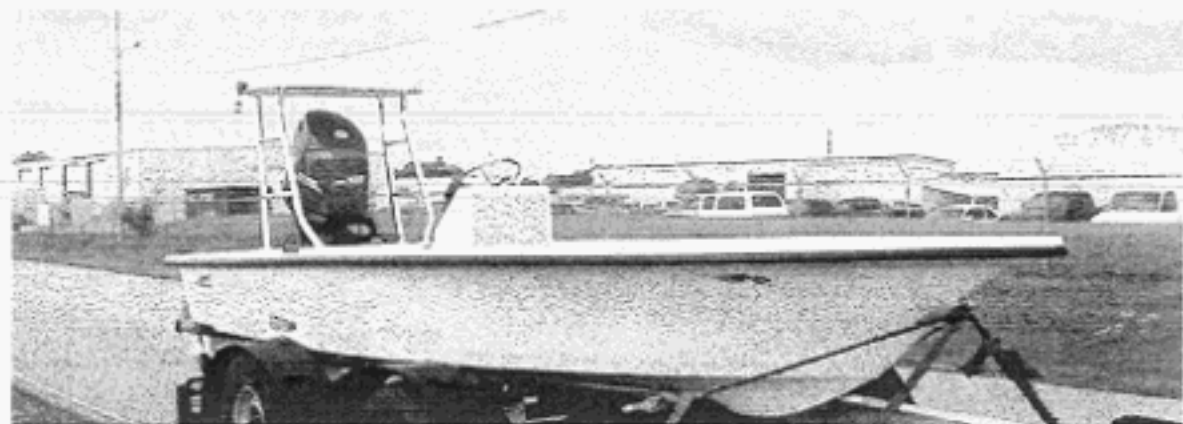

COPYRIGHT OFFICE
SEP 26 2001
LIBRARY OF CONGRESS

HEWES BONEFISHER 18



COPYRIGHT OFFICE
DEC 11 2001
LIBRARY OF CONGRESS