



REGISTRATION NUMBER

DVH-0025

DATE OF REGISTRATION/PUBLICATION

July 20, 2000
Month Day Year

DO NOT WRITE ABOVE THIS LINE. IF YOU NEED MORE SPACE, USE A SEPARATE CONTINUATION SHEET. (Form D-VH/CON)

1
TITLE

Please give the make and model of the vessel that embodies the design.

THE DUCK BOAT (MAKE)
SEA CLASS TDB14 (MODEL)

2
DESIGN

(a) What is the type or style of the design for which registration is sought?

FIBERGLASS MONO-HULL - DECKED W. COCKPIT.

(b) Provide a brief general statement setting forth the salient features of the design.

DESIGN OF SLOPING DECK BOTH FORE' AND AFT AND PORT TO STARBOARD. THESE SAME LINES CONTINUE WHEN BUND IS ERECTED. THE SHAPE OF THE

(c) If this design is derived from an earlier design, describe how that design has been revised, adapted, or rearranged.

THE EARLIER DESIGN IS CALLED THE TDB-14. THE BOATS LOOK THE SAME IN TEXTURE AND CAMOUFLAGE

3
DESIGNER(S)

Provide the name and address of the designer(s). The name of the employer may be given instead of the designer(s) if, (1) the design was made within the regular scope of employment of the designer(s) and (2) the individual authorship of the design is difficult or impossible to ascribe.

Please check here if those conditions are satisfied and you are providing the employer's name.

Name: THOMAS BERNARDI JR Name:

Address: TOM BERNARDI YACHT DESIGN Address:

4
OWNER, IF NOT DESIGNER(S)

If the owner is different from the designer(s) or employer named above, provide the name and address of the owner:

Name: ~~CHRISTIAN L. BUEHNER~~ THE DUCK BOAT CO. INC - PRESIDENT / OWNER
Address: ~~THE DUCK BOAT CO. INC~~ Christian L. Buehner, President/owner
992 A BISCAY ROAD
DAMARISCOTTA, ME 04543

5
PRIORITY CLAIM

(a) Was an application for registration of this design identified in an application filed in a foreign country that extends to designs of owners who are citizens of the United States, or to persons filing applications in the United States, similar protection to that afforded in 17 U.S.C. chapter 13?
Yes No

(b) If yes, identify the country and date of application:
Country: _____
Date of application: _____

Serial No: _____

6
DATE MADE PUBLIC

Was this design made public before the date of application? Yes No

If yes, on what date? FEBRUARY 25 1999
Month Day Year

DO NOT WRITE HERE OFFICE USE ONLY
APPLICATION RECEIVED MAY 03 2000
DESIGN COPIES RECEIVED MAY 03 2000
MAY 03 2000



REGISTRATION NUMBER

DVH-0025

DATE OF REGISTRATION/PUBLICATION

July 20, 2000

CONTINUATION SHEET RECEIVED

MAY 03 2000

DO NOT WRITE ABOVE THIS LINE. FOR COPYRIGHT OFFICE USE ONLY.

- Check here, if using for multiple designs. Fill in Space A ONLY with new information regarding additional designs. All other information must be identical to the information on the corresponding Form D-VH. Use an additional Form D-VH/CON for each design included in the registration.
Design _____ of _____ designs.
- Check here, if you are using the continuation sheet for supplemental information regarding the original design.

Identification of Application **IDENTIFICATION OF CONTINUATION SHEET:** This is a continuation of the application for copyright registration on Form D-VH. Identify the title of the work as it appears in Space 1 (i.e., make and model of the vessel) of Form D-VH:

THE DUCK BOAT (MAKE) SEA CLASS TDB14 (MODEL)

A

(2a) What is the type or style of the design for which registration is sought?

Continuation of Space 2

(2b) Provide a brief general statement setting forth the salient features of the design.

COCKPIT AND RAISED COAMING. THE TEXTURED FINISH AND DISTINCTIVE CAMOUFLAGE PATTERN.

(2c) If this design is derived from an earlier design, explain how that design has been revised, adapted, or rearranged.

HOWEVER THE NEW DESIGN HAS A DIFFERENT RUNNING BOTTOM, A WIDER BEAM, LONGER OVERALL AND A MOTOR WELL INSTEAD OF A MOTOR "PAD."

DVH-0025

Thomas B. Bernard, Jr. Yacht Designer
PO Box 1491, Rockland, ME 05654-1491
(807) 664-8933 tbbdesign.com

The Duck Boat Co.
14' model Duck Boat

©

LIBRARY
MAY 03 2000
COPYRIGHT OFFICE
OFFICE

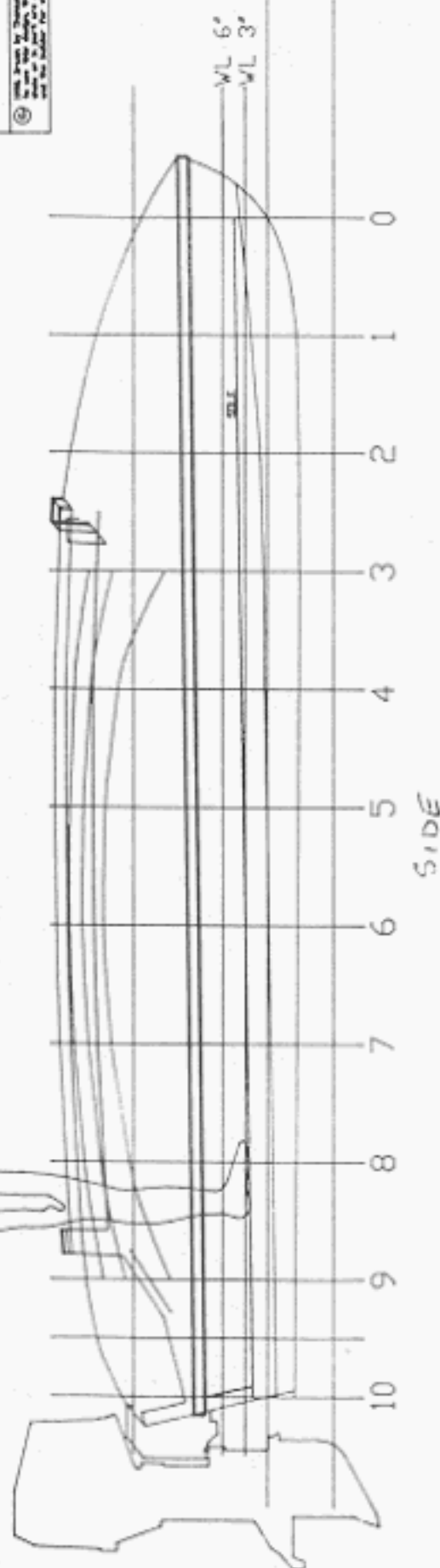
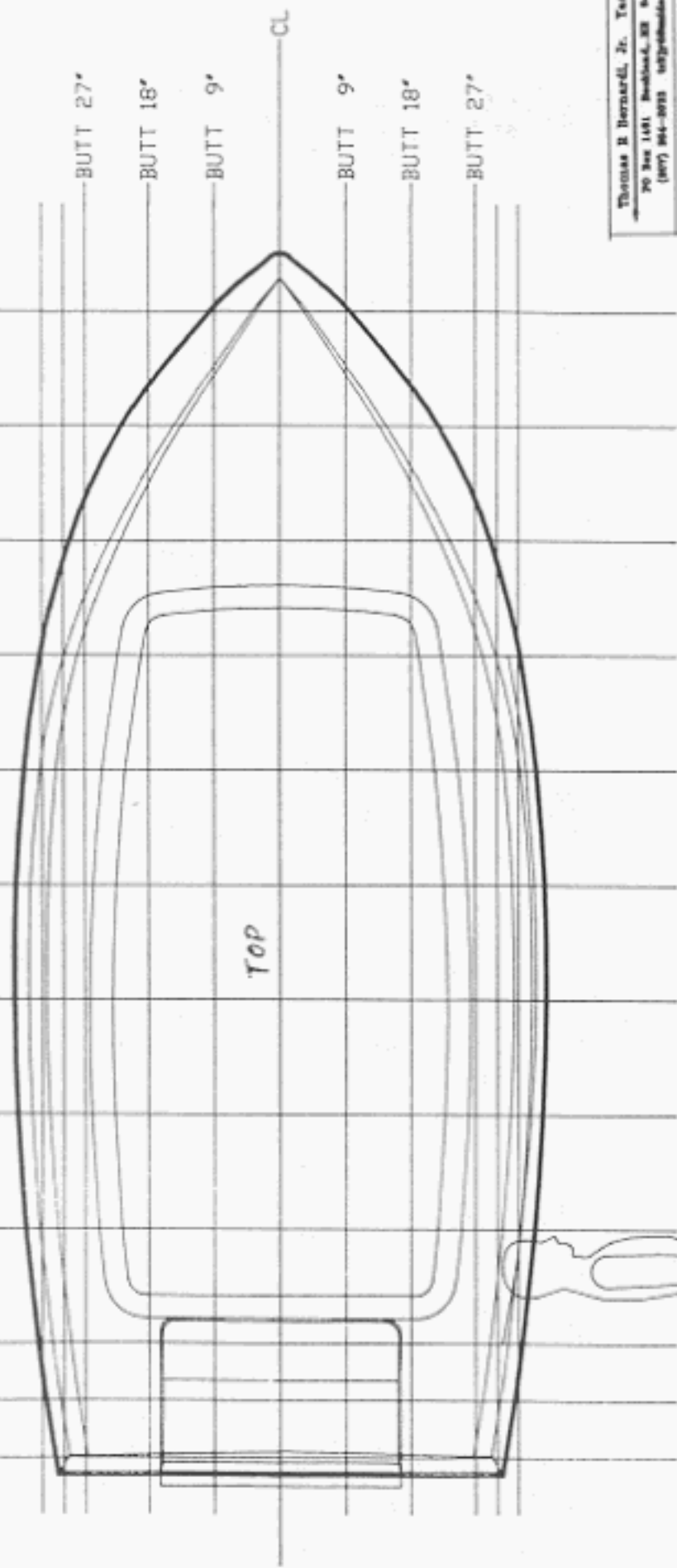

DVH-0025

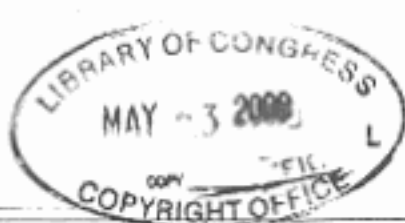

Thomas E. Bernard, Jr. Yacht Design	
PO Box 1481 Rockland, ME 04841-1481	
(207) 564-8223 teb@thosber.com	
The Duck Boat Co.	
14' model Duck Boat	
	SCALE IN
© 2008 Drawn by Thomas E. Bernard Jr. Yacht Design, all rights reserved. Plans shown or any modification thereof, shall or in part are explicitly authorized by the designer and the builder for the vessel parameters shown.	

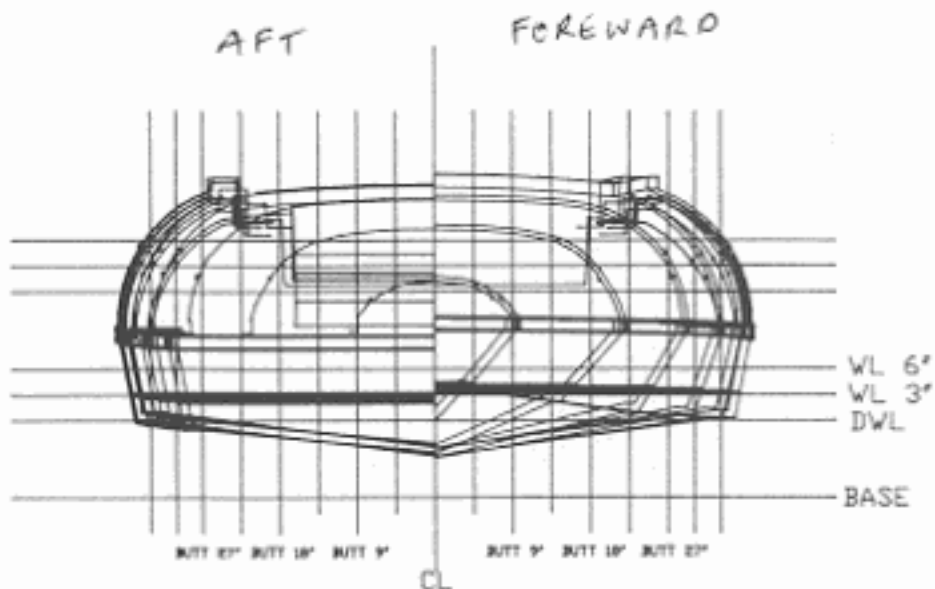



DVH-0025

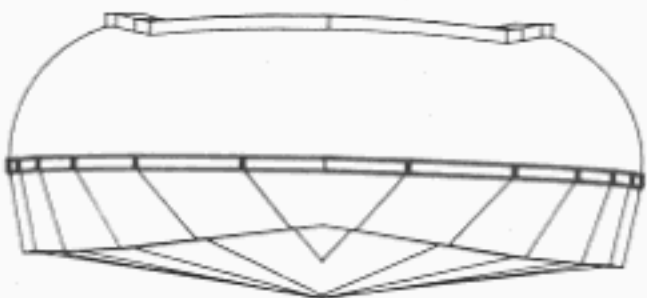

BOW

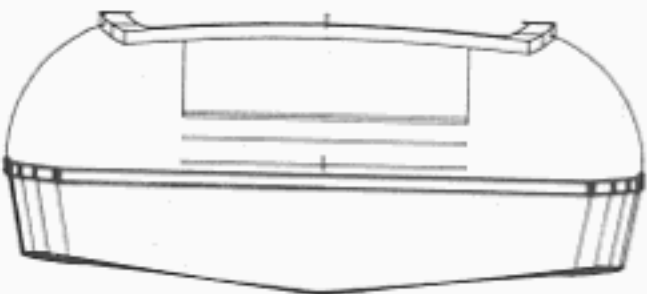

STERN

Thomas R Bernardi, Jr. Yacht Design

P O Box 1491 Rockland, ME 04841-1491
(207) 354-2033 trbjyd@midcoast.com

The Duck Boat Co.

14' model Duck Boat

T.R. Bernardi, Jr.

DRAWING NO. TDS-14

JAN. 18th, 1998

FULL PLAN

NOT TO SCALE

AV

© 1998. Drawn by Thomas R Bernardi Jr Yacht Design. All rights to use this design, these plans or any variation thereof, in whole or in part are specifically reserved by the designer and the builder for who these plans were drawn.



DVH-0025

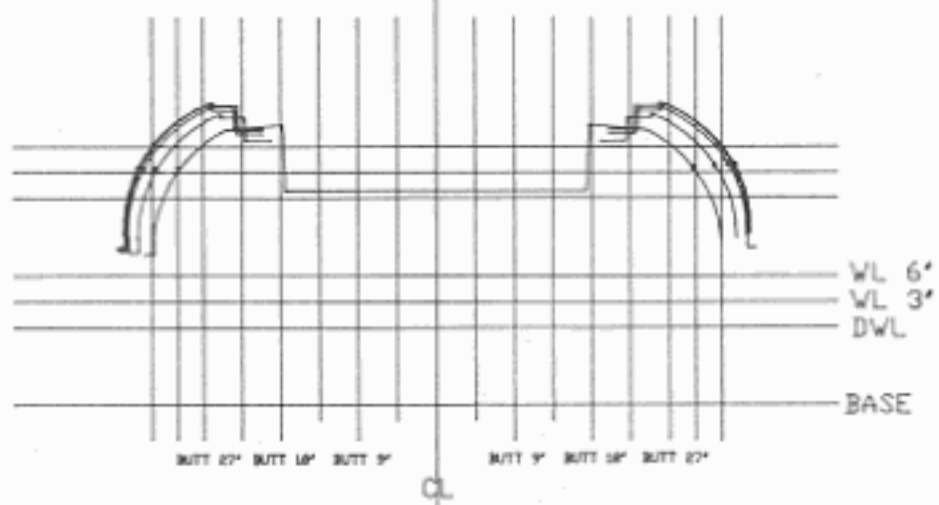
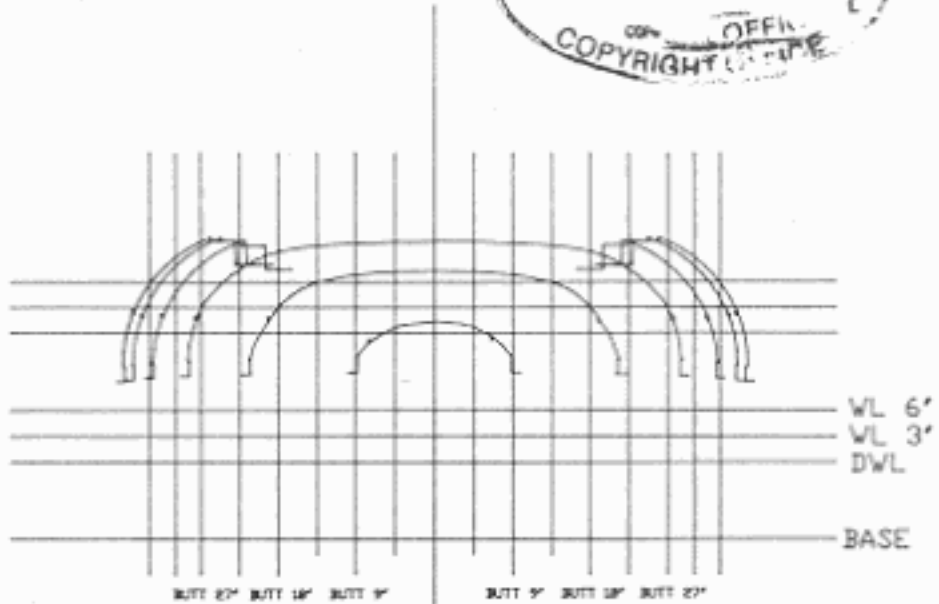

Thomas R Bernardi, Jr. Yacht Design
 PO Box 1491 Rockland, ME 04841-1491
 (207) 354-2033 trbjyd@midcoast.com

The Duck Boat Co.
 14' model Duck Boat

T.R. Bernardi, Jr.

JAN. 18th. 1998

DRAWING NO. 725-4

FULL PLAN



SEA CLASS TDB14 PORT SIDE
(BUND UP)



SEA CLASS TDB14 BOW VIEW
(BUND UP)



SEA CLASS TDB14 BOW VIEW
(NO BUND ATTACHED)



SEA CLASS TDB14 PORT SIDE VIEW
(NO BUND ATTACHED)

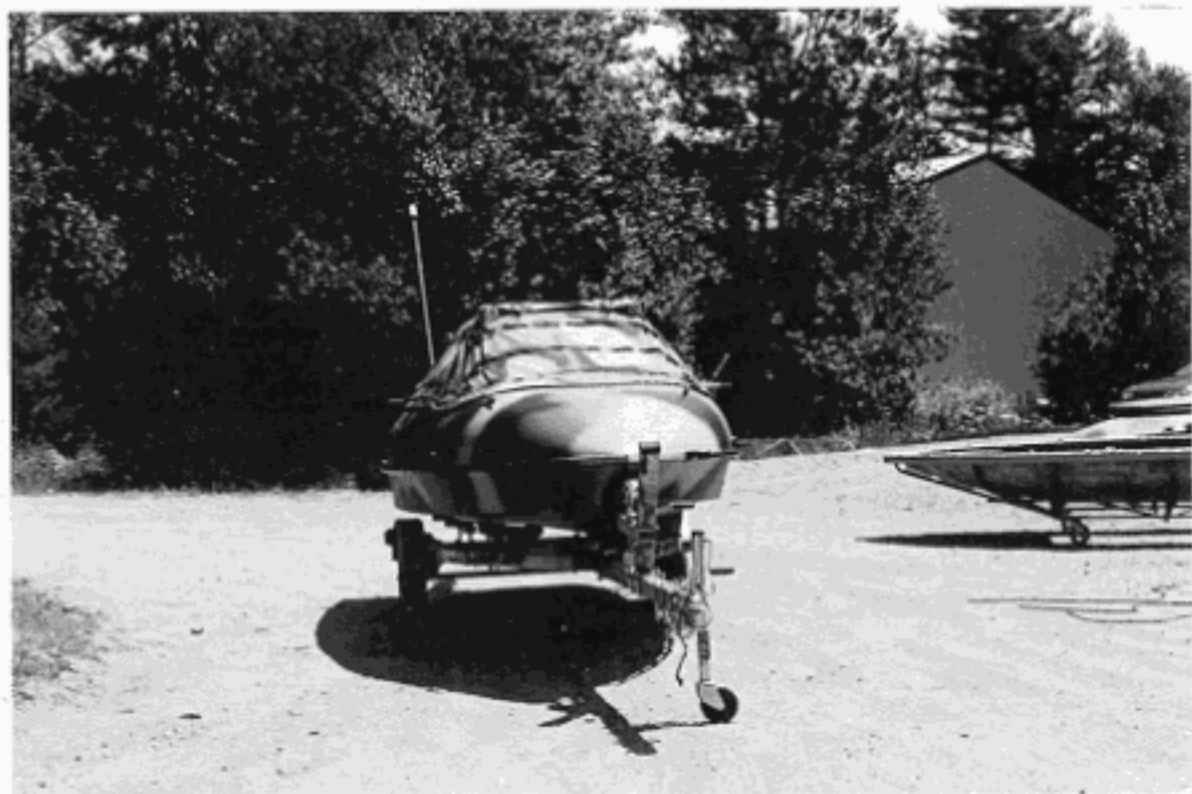

SEA CLASS TDB14 BOW VIEW
(BUND UP)

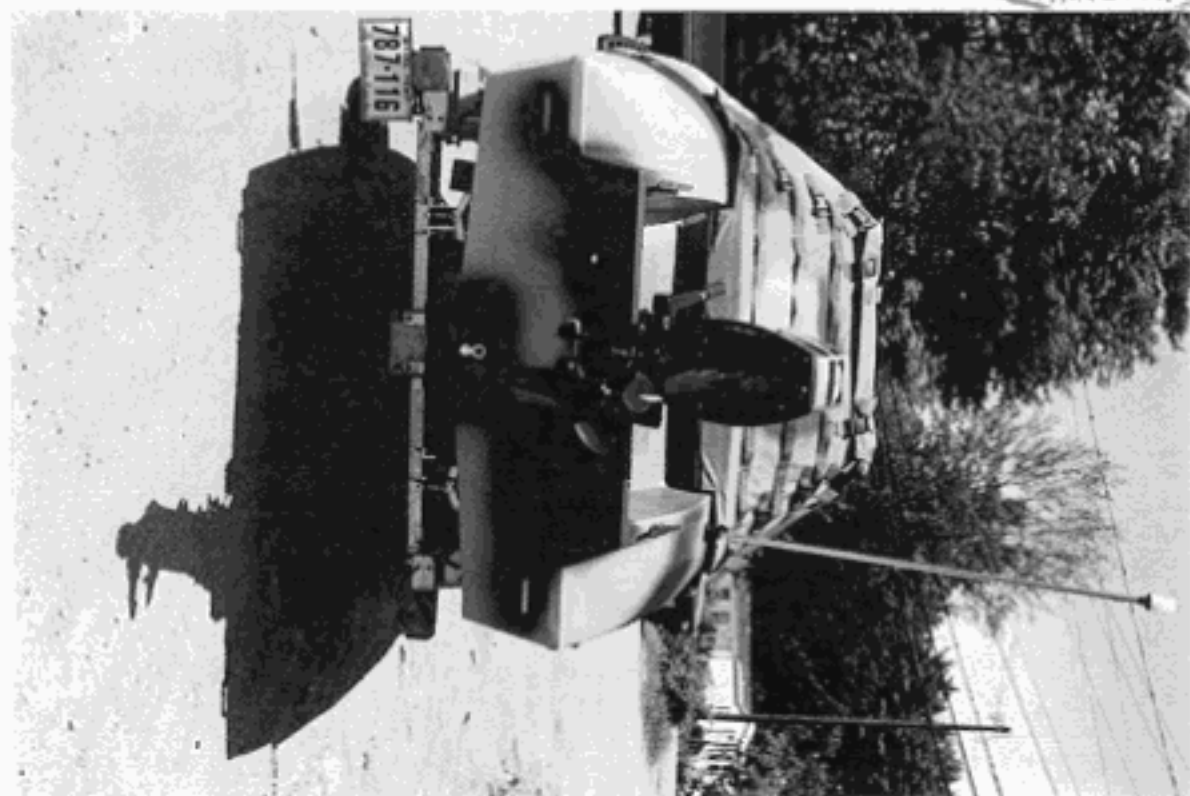

SEA CLASS TDB14 AFT VIEW
(BUND UP)