

Petroleum Marketing Annual 2000

August 2001

Energy Information Administration

Office of Oil and Gas
U.S. Department of Energy
Washington, DC 20585

This report was prepared by the Energy Information Administration, the independent statistical and analytical agency within the U.S. Department of Energy. The information contained herein should be attributed to the Energy Information Administration and should not be construed as advocating or reflecting any policy of the Department of Energy or any other organization.

Preface

The *Petroleum Marketing Annual* (PMA) provides information and statistical data on a variety of crude oils and refined petroleum products. The publication presents statistics on crude oil costs and refined petroleum products sales for use by industry, government, private sector analysts, educational institutions, and consumers. Data on crude oil include the domestic first purchase price, the f.o.b. and landed cost of imported crude oil, and the refiners' acquisition cost of crude oil. Refined petroleum product sales data include motor gasoline, distillates, residuals, aviation fuels, kerosene, and propane. The Petroleum Division, Office of Oil and Gas, Energy Information Administration ensures the accuracy, quality, and confidentiality of the published data in the *Petroleum Marketing Annual*.

For this publication, all estimates have been recalculated since their earlier publication in the *Petroleum Marketing Monthly* (PMM). These calculations made use of additional data and corrections that were received after the PMM publication date.

Scope of Data

The data within the *Petroleum Marketing Annual* are compiled from six Energy Information Administration (EIA) survey forms. The crude oil statistics are calculated from data collected on the following three survey forms: Form EIA-182, "Domestic Crude Oil First Purchase Report"; Form EIA-856, "Monthly Foreign Crude Oil Acquisition Report"; and Form EIA-14, "Refiners' Monthly Cost Report."

The statistics on petroleum product sales prices and volumes are derived from Form EIA-782A, "Refiners'/Gas Plant Operators' Monthly Petroleum Product Sales Report" and Form EIA-782B, "Resellers'/Retailers' Monthly Petroleum Product Sales Report."

The data presented in Tables 48 to 50 are derived from aggregations of data from Form EIA-782C, "Monthly Report of Prime Supplier Sales of Petroleum Products Sold for Local Consumption."

Sections

Monthly statistics on purchases of crude oil and sales of petroleum products are presented in the *Petroleum Marketing Annual* in five sections:

- Summary Statistics
- Crude Oil Prices
- Prices of Petroleum Products
- Volumes of Petroleum Products
- Prime Supplier Sales Volumes of Petroleum Products for Local Consumption.

The publication highlights salient statistics for the United States in the Summary Statistics section. More detailed geographic coverage occurs in the other four sections. Geographic coverage for crude oil includes country of origin for foreign crude and Petroleum Administration for Defense (PAD) Districts and individual States for domestic crude oil. Geographic coverage of the petroleum products includes PAD Districts and individual States.

Detailed statistics for crude oil, including the price of imported crude oil by country of origin, by gravity, and by crude stream, can be found in the Crude Oil Prices section.

PAD District and/or State-level statistics for petroleum products are presented in the Prices, Volumes, and Prime Supplier Sales of Petroleum Products sections. All tables show 12 months of data for 2000.

Notes on the Tables

- For the crude oil statistics referencing Form EIA-182, United States includes the 50 States, the outer continental shelf, and the District of Columbia. For crude oil statistics referencing either Form EIA-14 or Form EIA-856, United States includes the 50 States, the District of Columbia, Puerto Rico, the Virgin Islands, and all American territories and possessions. For the petroleum products data, United States includes the 50 States and the District of Columbia.
- Values shown are final. Refer to the Explanatory Notes for a discussion of processing late submissions and resubmissions.
- Prices exclude taxes. Refer to the Explanatory Notes for a tax table on motor fuels.
- Some of the tables use State abbreviations. Refer to the Explanatory Notes for a table of U.S. Postal State abbreviations.
- Sales of leaded gasoline are a component of averages and totals prior to October 1993.
- References to “Refiners” include gas plant operators (see the Glossary for definition of “Gas Plant Operators”). All tables whose titles do not specifically reference “Refiners” contain data from all sellers. “All Sellers” includes refiners, gas plant operators, resellers, and retailers.
- “Prime Supplier” refers to a firm that produces, imports, or transports any of the selected petroleum products across State boundaries and local marketing areas and sells the product to local distributors, local retailers, or end users.
- The category “Retail Outlet” refers to any company-operated outlet selling gasoline, on-highway low-sulfur diesel fuel, or propane for on-highway vehicle use (see Glossary).
- No. 2 distillate volumes and prices are classified in accordance with what the product was sold as, regardless of the actual specifications of that product (see definitions of No. 2 distillate in the Glossary).

Contents

Highlights.....	ix
Summary Statistics	1
Crude Oil Prices	39
Prices of Petroleum Products	55
Volumes of Petroleum Products.....	219
Prime Supplier Sales Volumes of Petroleum Products for Local Consumption.....	313
Explanatory Notes.....	375
Product Guide.....	391
Glossary	393
Articles	399
Appendix	401

Tables

Summary Statistics

1.	Crude Oil Prices	2
2.	U.S. Refiner Prices of Petroleum Products to End Users	4
3.	U.S. Refiner Volumes of Petroleum Products to End Users	6
4.	U.S. Refiner Prices of Petroleum Products for Resale	8
5.	U.S. Refiner Volumes of Petroleum Products for Resale	10
6.	U.S. Refiner Motor Gasoline Prices by Grade and Sales Type	12
7.	U.S. Refiner Motor Gasoline Volumes by Grade and Sales Type	14
8.	U.S. Refiner Conventional Motor Gasoline Prices by Grade and Sales Type	16
9.	U.S. Refiner Conventional Motor Gasoline Volumes by Grade and Sales Type	18
10.	U.S. Refiner Oxygenated Motor Gasoline Prices by Grade and Sales Type	20
11.	U.S. Refiner Oxygenated Motor Gasoline Volumes by Grade and Sales Type	22
12.	U.S. Refiner Reformulated Motor Gasoline Prices by Grade and Sales Type	24
13.	U.S. Refiner Reformulated Motor Gasoline Volumes by Grade and Sales Type	26
14.	U.S. Propane (Consumer Grade) Prices by Sales Type	28
15.	U.S. No. 2 Distillate Prices by Sales Type	29
16.	U.S. No. 2 Diesel Fuel Prices by Sales Type	30
17.	U.S. No. 2 Diesel Fuel Prices by Sulfur Content and Sales Type	31
18.	Prices of No. 2 Distillate to Residences by PAD District and Selected States	32
19.	U.S. Refiner Residual Fuel Oil Prices	36
20.	U.S. Refiner Residual Fuel Oil Volumes	38

Crude Oil Prices

21.	Domestic Crude Oil First Purchase Prices	41
22.	Domestic Crude Oil First Purchase Prices for Selected Crude Streams	44
23.	Domestic Crude Oil First Purchase Prices by API Gravity	45
24.	F.O.B. Costs of Imported Crude Oil by Selected Country	46
25.	Landed Costs of Imported Crude Oil by Selected Country	47
26.	F.O.B. Costs of Imported Crude Oil by API Gravity	48
27.	Landed Costs of Imported Crude Oil by API Gravity	49
28.	Percentages of Total Imported Crude Oil by API Gravity	50
29.	F.O.B. Costs of Imported Crude Oil for Selected Crude Streams	51
30.	Landed Costs of Imported Crude Oil for Selected Crude Streams	53

Prices of Petroleum Products

31.	Motor Gasoline Prices by Grade, Sales Type, PAD District, and State	56
32.	Conventional Motor Gasoline Prices by Grade, Sales Type, PAD District, and State	86
33.	Oxygenated Motor Gasoline Prices by Grade, Sales Type, and PAD District	116
34.	Reformulated Motor Gasoline Prices by Grade, Sales Type, PAD District, and Selected States	120
35.	Refiner Motor Gasoline Prices by Grade, Sales Type, PAD District, and State	134
36.	Refiner Prices of Aviation Fuels and Kerosene by PAD District and State	149
37.	Refiner Prices of Distillate Fuels by PAD District and State	164
38.	Propane (Consumer Grade) Prices by Sales Type and PAD District	179
39.	No. 2 Distillate Prices by Sales Type, PAD District, and Selected States	182
40.	No. 2 Diesel Fuel Prices by Sales Type, PAD District, and Selected States	191
41.	No. 2 Diesel Fuel Prices by Sulfur Content, Sales Type, and PAD District	200
42.	Residual Fuel Oil Prices by PAD District and State	203

Volumes of Petroleum Products

43.	Refiner Motor Gasoline Volumes by Grade, Sales Type, PAD District, and State	220
44.	Refiner Motor Gasoline Volumes by Formulation, Sales Type, PAD District, and State	250
45.	Refiner Volumes of Aviation Fuels, Kerosene, No. 1 Distillate, and Propane by PAD District and State	280
46.	Refiner No. 2 Distillate, Diesel Fuel, and Fuel Oil Volumes by PAD District and State	295
47.	Refiner Residual Fuel Oil and No. 4 Fuel Volumes by PAD District	310

Prime Supplier Sales Volumes of Petroleum Products for Local Consumption

48.	Prime Supplier Sales Volumes of Motor Gasoline by Grade, Formulation, PAD District, and State	314
49.	Prime Supplier Sales Volumes of Aviation Fuels, Propane, and Residual Fuel Oil by PAD District and State	344
50.	Prime Supplier Sales Volumes of Distillate Fuel Oils and Kerosene by PAD District and State	359

Appendix

A1.	Refiner/Reseller Motor Gasoline Prices by Grade, PAD District, and State, 1984-Present	401
A2.	Refiner/Reseller Prices of Aviation Fuels, Propane, and Kerosene, by PAD District, 1983-Present. . .	421
A3.	Refiner/Reseller Prices of Distillate and Residual Fuel Oils, by PAD District, 1983-Present	441

Figures

1.	Crude Oil Prices	3
2.	U.S. Refiner Retail Petroleum Product Prices	5
3.	U.S. Refiner Retail Petroleum Product Volumes	7
4.	U.S. Refiner Wholesale Petroleum Product Prices	9
5.	U.S. Refiner Wholesale Petroleum Product Volumes	11
6.	U.S. No. 2 Distillate Prices to Residences by PAD District	35
7.	U.S. Refiner Residual Fuel Oil Prices and Volumes	37

Highlights

2000 Year in Review

International crude oil prices experienced significant increases during 2000 as a variety of issues affected world oil markets. As apprehensions about possible Y2K problems faded following a smooth transition to the new year, oil prices began to rise as some participants in the Organization of Petroleum Exporting Countries (OPEC)-sponsored production quota agreements stated their support for a continuation of the production cuts past the scheduled end at the close of March. An official recommendation coming in mid-January from OPEC's Ministerial Monitoring Committee advocating an extension of the production cutbacks supported rising crude oil prices. At the same time, inclement weather in the North Sea led to disruptions at production facilities in the region and helped underpin rising prices across world markets. By the end of January, uneasiness about declining stocks of crude oil and finished products in key markets began to emerge. Prices continued to climb in February as concern about the rate of supply mounted. While refinery margins improved in various world markets in February, they lacked the depth and stability of range that provided incentive to lay in stocks of high-priced crude oil, particularly when futures prices in commodities markets were heavily backwardated. By the first week of March, prices reached some of the highest values in nearly a decade. However, prices retreated dramatically shortly after that following reports that Iran would unofficially agree to increase production in April. At the end of the month, nine OPEC members officially agreed during the group's quarterly meeting in Vienna, Austria to raise production 1.45 million barrels per day beginning April 1,

2000. With Iran's informal agreement to raise production, the group's total output climbed by 1.72 million barrels per day.

At the beginning of the second quarter of the year, world crude oil prices continued to retreat from the long-term highs set in March. OPEC's decision to increase production on April 1 played a significant role behind falling prices, as it helped ease concerns about supply in international markets. It was at this point that OPEC set in motion its price band mechanism. This price control plan involves monitoring a 20-day average of seven key crude oil streams. If the average price falls outside a \$22-\$28 range, wellhead output is increased or decreased 500,000 barrels per day to stabilize prices. Due to its informal status, there is no guarantee the group will carry out the plan when the conditions are met.

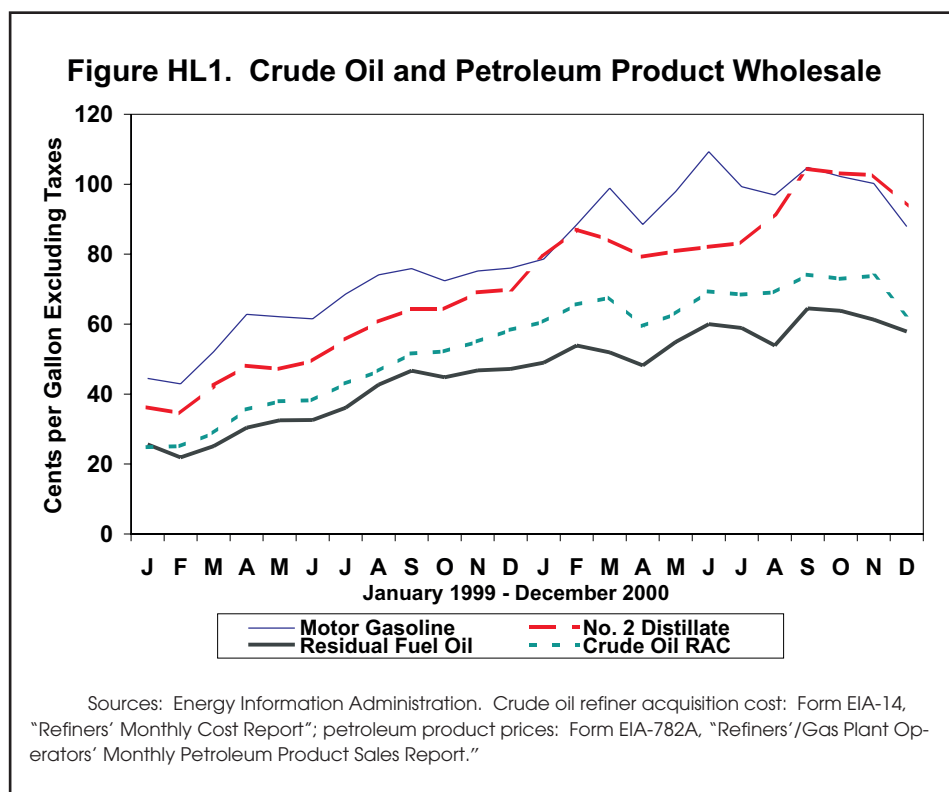

The decline in prices was short-lived however. They rose solidly in May despite rising wellhead production and growth in stocks throughout world markets. A number of issues led prices higher. First, a widespread labor strike in Norway that included oil workers lasted through May 9 and hampered oil exports. At mid-month, a statement made by Saudi Arabian, Venezuelan, and Mexican oil ministers indicating they believed there was no need to adjust current production levels also supported rising prices. Further, reports released by the U.S. Energy Information Administration and the International Energy Agency included forecasts for growth in oil demand during the second half of 2000, lending support to the higher level of prices. Additionally, technical factors related to activity in commodities markets and pressure from finished product prices in the United States were seen as neutralizing the effects of increased supplies of crude oil, and prices continued to rise through the end of the month. By June, the continuing upward trend in prices reflected qualms about the ongoing low inventories of crude oil and finished products despite factors that normally dampen prices, such as the extension of the U.N./Iraq "oil-for-food" deal for another 180-day period passed on June 8. Market participants waited for an announcement from OPEC regarding the "automatic" 500,000 barrel-per-day increase outlined in the group's price control plan. The price for the reference basket of crude oils exceeded the \$28-per-barrel ceiling for more than 20 days during the second week of June. They decided to raise output by 708,000 barrels per day, or about 3 percent, during the group's quarterly meeting in Vienna, Austria on June 21 and scheduled the production increase to go into effect on July 1. Official statements from the organization noted the opinion that high gasoline prices in the United States, market speculation, and petroleum products tax policy in Europe were primary factors leading to high crude oil prices. By the close of June, Mexico and Norway announced production increases of 75,000 barrels per day and 100,000 barrels per day, respectively.

Prices decreased in July largely in reaction to rising wellhead production rates. In addition to OPEC's increase, Saudi Arabia announced a proposal to produce an additional 500,000 barrels per day to start at the end of July. The Saudi plan included the option of other OPEC members with spare production capacity to contribute to the 500,000-barrel amount. However, uncertainty surrounding the proposal cast doubt whether the group would implement it in the immediate future which caused some price volatility

in key markets. OPEC officials later announced they would not implement the plan because the reference price used in the price band system had fallen below \$28. During the second half of the month, informal talk of possible production increases from several OPEC members prompted prices to fall again. The decline was short-lived however. Pressure from deepening worries about adequate supplies of finished products in primary markets combined with continuing market sensitivity to production and export rates from OPEC drove crude oil prices higher in August. Below average stocks of heating fuels in Atlantic Basin markets just prior to the winter heating season served to heighten sensitivity to circumstances seen as adverse to market stability. Short supplies of gasoline during the summer "driving season" in North America sensitized markets to the lingering thinness of distillates stocks and affected prices throughout the petroleum products complex. OPEC's reference basket price passed the \$28 mark on August 14, starting the clock toward a production increase that would begin on September 8 if the price failed to drop. At different points during the month, the United States, Japan, the European Union, and Australia each voiced concern about continuing high prices. By the end of the month, Saudi Arabia unofficially indicated that it would lobby other OPEC members to increase production above the 500,000 barrel-per-day allocation, if necessary. It also expressed a willingness to raise output alone if other group members were unable or unwilling to increase production. By September crude oil production rates and supply levels were the most significant factors affecting prices. Many market watchers believed OPEC's automatic 500,000 barrels-per-day increase was insufficient to stem rising prices. While the group announced a resolution on September 10 to raise production 800,000 barrels per day, effective October 1, market observers pointed out much of the increase simply validated earlier overproduction, estimated at 600,000 barrels per day. While the announcement caused prices to ease to varying degrees, the decline was short-lived. Shortly afterwards, prices rose sharply, following accusations by Iraq that Kuwait was stealing oil from its fields in border areas. Further, comments from U.S. President Clinton regarding the effect of oil prices on the U.S. economy were interpreted as reducing the possibility of a release of crude oil from the Strategic Petroleum Reserve (SPR). However, on September 22, Clinton announced a release of 30 million barrels of crude oil from the SPR. Combined with a statement the following week by Saudi Arabian Crown Prince Abdullah indicating a willingness to supply more

product to stabilize the world oil market, along with the probability that Iraq would not cease exports, the SPR release sent international crude oil prices down markedly during the final week of the September.

Prices remained volatile at the beginning of the final quarter of 2000. Market activity was frequently focused on political issues during October. At the start of the month, tensions in the Middle East rose on accusations and counter-accusations between Iraq and Kuwait regarding alleged theft of oil from fields situated near the border of the two countries. The threat of a hurricane disrupting oil production in the Gulf of Mexico added firmness to rising prices. Prices also reacted sharply to rising Israeli-Palestinian violence and a bombing attack on the U.S.S. Cole in the Yemeni port of Aden on October 12. They eased following a temporary accord reached between Israeli and Palestinian negotiators, allaying market trepidation that Arab nations would retaliate against countries supporting Israel by enacting crude oil export bans. Despite the downturn, prices remained restive due to market worries about finished product supplies in key world markets and still-simmering tensions in the Middle East. By the end of October, prices dropped again when OPEC confirmed a production increase in accordance with the group's price band mechanism. By November, cost trends reflected solid demand for crude oil and ongoing low finished product stock levels in Atlantic basin markets. Robust refining margins, made possible by high prices for finished products, led some refinery operators to delay scheduled maintenance on facilities. Also, continuing turmoil between Israelis and Palestinians along with issues associated with the U.N./Iraq "oil-for-food" program affected prices at various times during the month. Prices also rose leading up to, and following an OPEC meeting where the group announced on November 12 that they would not increase wellhead production for a fifth time in 2000. In effect, the decision suspended the group's price band mechanism. During the final month of the year, prices dropped substantially from the ten-year highs struck in late November despite a halt to Iraqi crude oil exports on December 1. Assurances by Saudi Arabia to increase production and promises by the United States and the International Energy Agency to implement measures that included releasing supplies from strategic reserves eased market nervousness. Iraq resumed exports on December 13 following a renewal of the "oil-for-food" program for another six-month term on December 5. As prices slowed their descent later in the month, market interest focused on whether OPEC would cut production during its next meeting in January. If the reference price falls below the \$22-per-barrel

floor of the price band for 10 consecutive business days, production would be cut by 500,000 barrels per day. Many of the group's members endorsed an output cut to sustain prices. As the year drew to a close, a growing consensus among market participants that OPEC would cut production fortified prices.

In the United States, the year 2000 proved to be a volatile one for crude oil and finished product prices. The year began quietly enough, with finished product prices dropping a bit during the first days of January. Most product prices receded from December levels due to market sentiment that demand would be slow due to pre-Y2K stockpiling and a period of warm winter temperatures. Lower product prices coupled with the continuing vigorosity of crude oil prices prompted a number of refiners to cut runs, causing the national refinery utilization rate to fall to its lowest level in several years. More specifically, despite the mandated use of federal Phase II reformulated gasoline in ozone non-attainment areas as of January 1, gasoline prices remained quiet during the first part of the month. Distillate prices followed suit because of slower demand. However, later in the month, unexpected refinery problems combined with forecasts for colder temperatures caused the spot price for No. 2 heating oil at New York Harbor to surge more than 50 cents per gallon in one week's time. While the price dropped sharply during the final days of January, it experienced an extraordinary spike at the beginning of February due to cold weather and sharply reduced stockpiles in Northeastern markets. Once supplies reached the region and demand eased due to milder temperatures, the price retreated to a more normal range. Although generally on a downward path, prices for all products continued to be unsettled during March, largely due to low stock levels. Uneasiness about low gasoline stock levels affected prices throughout the country. The approaching switch from winter-specification gasoline to a summer-specification product increased market uneasiness since the ability of producers to make enough product complying with federal Phase II reformulated gasoline standards was in question in light of refinery problems across the country. Despite these issues, prices dropped from their high levels by the end of March as pressure from rising refinery use and the accompanying increase in finished product production and stocks.

A fresh spate of problems at a number of refining facilities in mid-April reversed declining prices and reflected the general tone of volatility during the second quarter of the year. In particular, rising distillates demand for springtime agricultural use coupled with cool temperatures in the Northeast encouraged de-

mand for heating oil and drove prices higher. Interest in finished product stock levels, particularly for gasoline, continued to affect prices in markets across the country during May. Although stocks had risen moderately in recent months, they remained below average, continuing the trend seen since late 1999. When unexpected disruptions to refining and delivery systems occur, lean stockpiles commonly intensify market reaction to the incidents. Such was the case in May. Refinery problems on the West Coast caused spot market prices for ultra-clean CARB gasoline to spike in California markets. Troubles at other facilities across the country contributed to price increases in other regional markets. However, the most significant price changes took place in the Midwest due to problems that occurred on the Explorer pipeline in March. By mid-May, stores of RFG at some terminals in the St. Louis area were depleted. The federal Environmental Protection Agency (EPA) granted several temporary waivers to alleviate the supply problem. The RFG supply problem also affected prices in other areas in the region, particularly in Chicago and Milwaukee. At month's end, prices for all gasoline formulations were feeling the effects of the soaring costs for RFG. By mid-June, prices in Chicago and Milwaukee areas rose to inordinately high levels. As a result, the Governor of Illinois approved a 6-month suspension of the state's 6.25 percent sales tax, effective July 1, 2000. The 5 percent sales tax in Indiana was also suspended for 60 days beginning July 1. Prices in the region retreated as more supplies reached the area by the end of the month. However, the situation affected prices in other regional markets particularly, on the East and West coasts. Refinery problems and tight supply levels affected both regions in addition to product being diverted to Midwestern markets. High finished product prices in Europe further affected East Coast markets, which sharply dampened trans-Atlantic trade. Additionally, natural gas prices which had risen significantly across the country due to tight supplies caused a shift to residual fuel oil by users in some areas, which in turn drove up the residual fuel oil price in several key markets.

Markets were calmer in July as many of the immediate supply and infrastructure problems abated. Despite that, the longer term view remained troubling. Inventories remained at low levels especially for crude oil and distillates. By the last week of July, crude oil stocks approached 24-year lows for the same period. Distillate stocks were more than 17 percent lower than in July 1999, which elicited worries about the availability and price of heating oil in the

coming heating season. In August prices increased under pressure from a combination of factors including low stock levels, mixed messages from international oil producers, reactionary markets, refinery outages, and the threat of hurricanes along the Gulf Coast and in the Caribbean. The heavy emphasis on producing gasoline during recent months came at the expense of distillate production. As a result, stocks of distillates were substantially below average. Stocks in New England stood at about one third of their August 1999 level while inventories in the Central Atlantic region were at about half their August 1999 level. High prices for natural gas and refinery outages also affected distillate prices across the country, especially on the West Coast. Many factors spurred the high price: short supplies, higher utility demand stemming from a shortage of natural gas due to an explosion on a major supply line in New Mexico, solid demand for jet fuel and other distillates in Asian markets, and facilities problems that forced refiners into the market. Many of the same issues remained in play during September. Markets continued to react to low stock levels of key products and refinery production problems. An approaching OPEC meeting aroused additional pressure on product prices, in large part due to conflicting messages about the size of the production increase from group members. Nevertheless, prices yielded to pressure from the release of 30 million barrels of crude oil from the SPR during the latter part of the month.

Prices were in a volatile mode during much of the final quarter of the year. Prices rose appreciably during the first two weeks of October as international political tension reverberated through petroleum markets. As some had anticipated, the focus to produce distillate products came at the expense of gasoline production. Against typical seasonal trends, gasoline prices surpassed heating oil prices at New York Harbor in mid-October and remained in that position until the second week of November. At that point, distillate prices across the country began to rise as cold weather descended across the country. In addition to ongoing market concern about adequate inventories of heating oil for the coming winter season, record-breaking high natural gas prices aided the surge in distillate prices. Although prices were the highest seen since February's extraordinary spike, they were not enough to help trigger a release from the Northeast Heating Oil Reserve. During the closing month of the year, crude oil and finished product prices declined to some of their lowest levels in months. The ongoing influx of product from the Strategic Petroleum Reserve (SPR) influenced crude oil

prices and the view that demand would follow characteristic seasonal trends and decline during the next few months. Gasoline prices experienced the most significant decreases at the beginning of December, outpacing the drop in crude oil prices. Supply reports showed gasoline stocks were within close range of year-ago levels and were comfortable enough to meet current demand. However, gasoline prices went against the general trend at the end of the month in part because of a heavy slate of refinery repairs scheduled for January. Market attention was increasingly focused on distillate fuels due to cold temperatures, inclement winter weather, and record-setting high natural gas prices across the country. Persistent cold weather and predictions for a severe winter storm particularly affected heating oil prices in the Northeastern region of the country at the close of the year. Support for distillate prices in that and other regional markets came from large volume end users who typically use natural gas. With skyrocketing natural gas prices, these consumers—particularly power generation companies—sought a less expensive alternative to it. As a result of these factors, distillate demand in December is estimated to have risen more than 14 percent from November's level. Despite that, prices closed December and the year lower than they had been since August.

Crude Oil

The daily spot price for West Texas Intermediate (WTI) crude oil at Cushing, Oklahoma followed an unsettled course during 2000. Opening the year at \$25.56 per barrel, the price began to rise primarily in reaction to talk of extending OPEC production cuts past their scheduled expiration at the end of March and concern about falling stock levels. By early March the price had reached its highest level since 1990. However, once it became evident that members of OPEC would increase production in addition to output increases from other producing nations, the price dropped sharply. On April 10 the price reached the annual low of \$23.91 per barrel. After that point, the price advanced along an upward path through the remainder of the second quarter of the year. Following a period of decline in July, the price began to rise again as concern about international production and export rates increased in addition to growing concern about low finished products stock levels. The price reached its annual high of \$37.22 per barrel on September 20. However, it dropped sharply following President Clinton's approval of a release from the SPR on September 22. During the final quarter of 2000, the price remained

sensitive to news concerning crude oil production and supply in addition to trends relating to stock levels of finished products. In December the price dropped considerably, influenced by the ongoing issue of crude oil from the SPR. The price closed the year at \$26.72 per barrel.

- Average crude oil prices for 2000 increased dramatically from 1999 levels in all categories. The average domestic crude oil first purchase price underwent the greatest increase, rising \$11.16 (71.7 percent), to \$26.72 per barrel.
- The average free-on-board (f.o.b.) cost of imported crude oil rose \$9.80 (59.5 percent), to \$26.27 per barrel. The average landed cost of foreign crude oil increased \$10.30 (59.8 percent), to \$27.53 per barrel.
- The average refiner acquisition cost of domestic crude oil rose \$11.21 (62.6 percent), to \$29.11 per barrel. The average cost of imported crude oil to U.S. refiners climbed \$10.44 (60.5 percent), to \$27.70 per barrel. The composite refiner acquisition cost of crude oil in the United States increased \$10.75 (61.4 percent), to \$28.26 per barrel.

Petroleum Products

Motor Gasoline

The daily spot price for regular gasoline at New York Harbor experienced considerable volatility during 2000. After opening at 65.8 cents per gallon, the price reached its annual low of 64.0 cents per gallon on January 7. Following that, the price began to climb and continued to rise appreciably during much of the first quarter of the year as refinery operations were affected by both scheduled and unscheduled maintenance and uneasiness about stock levels mounted. After a pronounced decline during the first half of April, resulting from easing concerns stock levels and rising production, the price reversed the downward trend and rose substantially during the remainder of the second quarter. By July, as the refinery problems and disturbances in regional distribution systems that led the price upward during the previous weeks abated, the price began to drop from its high level. However, the decline was short-lived. The price returned to a pattern of firm growth during August due to concern about declining stock levels and disruptions to refinery operations. The

high for the year was marked on September 6, when the price reached \$1.043 per gallon. The price continued in a volatile mode during the final months of 2000, rising and falling as a variety of political events and fundamental market issues influenced it. Following a steep drop in December, the price closed the year at 76.4 cents per gallon, about 10 cents higher than where it began 2000.

- National average gasoline prices for 2000 soared above 1999 levels. The average price for retail sales of motor gasoline by refiners jumped 32.5 cents to \$1.106 per gallon, while the average wholesale price rose 31.8 cents to 96.3 cents per gallon. Including data reported by a sample of motor gasoline marketers, the national average price at company-operated retail outlets climbed 33.0 cents, to \$1.095 per gallon. The average wholesale price leaped 32.1 cents, to 96.6 cents per gallon. The average dealer tank wagon (DTW) price for motor gasoline increased 32.0 cents, to \$1.047 per gallon. The average rack price rose 32.0 cents to 94.1 cents per gallon. The average bulk sales price increased the most, climbing 33.2 cents to 88.1 cents per gallon. The average difference between reformulated and conventional gasoline prices was 7.4 cents at retail and 9.8 cents at wholesale. The difference between conventional and oxygenated gasoline prices was 6.8 cents at retail and 9.2 cents at wholesale.
- Refiner sales of finished motor gasoline fell in many categories from 1999 levels. Total sales declined 3.6 million gallons per day (1.0 percent), to an average of 365.3 million gallons per day. Retail sales dropped 1.1 million gallons per day (1.8 percent), while wholesale decreased 2.5 million gallons per day (0.8 percent). Rack sales accounted for 65.0 percent of refiner wholesale gasoline volumes, while DTW and bulk sales made up 22.8 percent and 12.2 percent, respectively. Sales of reformulated gasoline (RFG) constituted 32.2 percent of total motor gasoline sales, while oxygenated gasoline made up 3.2 percent of sales.

No. 2 Distillate

2000 proved to be a notable year for the daily spot price for No. 2 heating oil at New York Harbor. After opening at 68.7 cents per gallon, the price slipped to its low of 66.0 cents per gallon on January 7. Shortly after that, the price began the first of two extraordi-

nary increases. Beginning on January 14, the price jumped nearly 60 cents per gallon to \$1.359 on January 25. Although the price retreated sharply during the next several days, it soared again, reaching the year's high of \$1.765 on February 4. Both spikes were caused by severe winter weather and sharply reduced stockpiles of the product on the East Coast. The price declined as quickly as it rose as the market reacted to reports of more imports from foreign markets and forecasts for warmer temperatures. While not as mercurial, the price continued to be unsettled during the rest of the year as concern about low stock levels for this and other petroleum products persisted among market players. Following a final upswing in November caused by an early batch of cold weather and high natural gas prices, the price began to ratchet its way down during December and closed the year at 93.1 cents per gallon.

- Yearly average No. 2 distillate prices rose significantly in 2000. The national average residential price jumped 43.5 cents to \$1.311 per gallon. The average wholesale price climbed 36.3 cents to 90.1 cents per gallon. The national average price at company-operated retail outlets for No. 2 diesel fuel increased 35.1 cents to \$1.036 per gallon, while the average wholesale price climbed 35.2 cents, to 90.4 cents per gallon. The difference between low- and high-sulfur diesel fuel prices averaged 3.3 cents per gallon at retail and 3.4 cents per gallon at wholesale.
- Refiner sales of No. 2 distillate generally rose in 2000. Total sales increased 3.6 million gallons (2.5 percent) to 147.5 million gallons per day. No. 2 fuel oil sales declined 1.2 million gallons per day (4.4 percent) while sales of No. 2 diesel fuel rose 4.8 million gallons per day (4.1 percent). Low-sulfur diesel accounted for 82.5 percent of all diesel fuel sales and 67.9 percent of all refiner No. 2 distillate sales.

Residual Fuel Oil

- Average residual fuel oil prices increased across all sales categories in 2000. The refiner price for retail sales of low-sulfur residual fuel rose 30.3 cents to 70.8 cents per gallon. The wholesale price increased 24.5 cents to 62.7 cents per gallon. Refiner high-sulfur residual fuel prices climbed 20.4 cents, to 56.6 cents per gallon at retail and 18.3 cents to 51.2 cents per gallon at wholesale. Including data reported

by the sample of residual fuel oil marketers, the average low-sulfur price rose 27.7 cents to 68.3 cents per gallon at retail and 25.6 cents to 63.8 cents per gallon at wholesale. The average price for high-sulfur residual fuel increased 21.0 cents to 57.6 cents per gallon at retail and 19.0 cents to 52.3 cents per gallon at wholesale.

- Residual fuel oil sales by refiners in 2000 declined in all categories. Total refiner sales of residual fuel oil fell 1.8 million gallons per day (7.1 percent), to an average of 23.6 million gallons per day. Low-sulfur residual fuel oil sales dropped 1.0 million gallons per day (10.9 percent), while high-sulfur residual fuel oil declined 800,000 gallons per day (4.9 percent).

Other Products

- 2000 average prices for products included in this section increased considerably from 1999 levels. Refiner propane prices rose 14.5 cents per gallon at retail and 25.3 cents at wholesale. Including the sample of propane marketers, the average residential propane price climbed 28.8 cents to \$1.173 per gallon, while the average wholesale price increased 24.9 cents to 60.3 cents per gallon. Refiner prices for kerosene-type jet fuel, No. 1 distillate, No. 4 distillate, and aviation gasoline rose at both levels, substantially in some instances.
- The volumes of refiner sales of these products were mixed in 2000. Propane sales decreased at retail but rose at wholesale. Sales of kerosene-type jet fuel rose at both levels, while sales of No. 1 and No. 4 distillates decreased at both retail and wholesale. Sales of aviation gasoline and kerosene increased at retail but fell at wholesale.

Summary Statistics

Table 1. Crude Oil Prices
(Dollars per Barrel)

Year Month	Domestic First Purchase Prices	Average F.O.B. ^a Cost of Crude Oil Imports ^b	Average Landed Cost of Crude Oil Imports ^b	Refiner Acquisition Cost of Crude Oil		
				Domestic	Imported	Composite
1978	9.00	13.29	14.35	10.61	14.57	12.46
1979	12.64	20.07	21.45	14.27	21.67	17.72
1980	21.59	32.37	33.67	24.23	33.89	28.07
1981	31.77	35.15	36.47	34.33	37.05	35.24
1982	28.52	32.02	33.18	31.22	33.55	31.87
1983	26.19	27.81	28.93	28.87	29.30	28.99
1984	25.88	27.60	28.54	28.53	28.88	28.63
1985	24.09	25.84	26.67	26.66	26.99	26.75
1986	12.51	12.52	13.49	14.82	14.00	14.55
1987	15.40	16.69	17.65	17.76	18.13	17.90
1988	12.58	13.25	14.08	14.74	14.56	14.67
1989	15.86	16.89	17.68	17.87	18.08	17.97
1990	20.03	20.37	21.13	22.59	21.76	22.22
1991	16.54	16.89	18.02	19.33	18.70	19.06
1992	15.99	16.77	17.75	18.63	18.20	18.43
1993	14.25	14.71	15.72	16.67	16.14	16.41
1994	13.19	14.18	15.18	15.67	15.51	15.59
1995	14.62	15.69	16.78	17.33	17.14	17.23
1996	18.46	19.32	20.31	20.77	20.64	20.71
1997	17.23	16.94	18.11	19.61	18.53	19.04
1998						
January	13.45	12.78	14.12	15.85	14.33	15.04
February	12.17	11.69	13.08	14.74	13.32	13.98
March	11.15	11.08	12.40	13.48	12.34	12.84
April	11.28	11.17	12.33	13.42	12.81	13.06
May	11.13	11.33	12.26	13.42	12.61	12.95
June	10.00	10.12	11.25	12.38	11.61	11.94
July	10.44	10.37	11.41	12.36	11.55	11.90
August	10.20	10.21	11.32	12.44	11.34	11.77
September	11.29	11.70	12.44	13.35	12.77	13.01
October	11.32	10.99	11.96	13.39	12.11	12.61
November	9.64	9.37	10.47	12.47	10.99	11.56
December	8.03	8.18	9.30	10.48	9.39	9.81
1998	10.87	10.76	11.84	13.18	12.04	12.52
1999						
January	8.57	9.17	10.18	10.89	10.16	10.43
February	8.60	9.34	10.59	10.92	10.33	10.55
March	10.76	11.83	12.90	12.19	12.10	12.13
April	12.82	14.14	15.05	15.17	14.82	14.95
May	13.92	14.43	15.50	16.55	15.57	15.95
June	14.39	15.13	16.08	16.30	15.91	16.06
July	16.12	17.30	18.13	18.10	18.05	18.07
August	17.58	19.10	19.75	19.57	19.56	19.57
September	20.03	21.04	21.70	21.75	21.64	21.68
October	19.71	20.89	21.78	22.40	21.62	21.93
November	21.35	22.46	23.06	23.08	23.14	23.12
December	22.55	22.91	23.83	24.73	24.35	24.51
1999	15.56	16.47	17.23	17.90	17.26	17.51
2000						
January	23.53	24.56	25.61	25.79	25.29	25.49
February	25.48	26.51	27.01	27.80	27.39	27.55
March	26.19	25.71	26.94	29.53	27.70	28.41
April	23.20	23.39	24.72	26.05	24.29	24.97
May	25.58	25.95	26.71	26.62	26.35	26.46
June	27.62	27.73	28.56	29.46	28.91	29.13
July	26.81	26.53	28.29	29.94	28.00	28.74
August	27.91	27.94	29.03	29.36	28.80	29.01
September	29.72	28.84	30.51	32.01	30.56	31.13
October	29.65	27.74	29.54	32.09	29.71	30.63
November	30.36	27.40	28.74	32.43	30.00	31.00
December	24.46	22.79	24.77	27.90	25.19	26.31
2000	26.72	26.27	27.53	29.11	27.70	28.26

^a Free on Board. See Glossary.

^b Values through 1980 reflect the month of reporting; values since then reflect the month of acquisition, which can be the month of loading, the month of landing, or sometime between those events. Prices for crude oil can be determined at a time other than the acquisition date. See the Explanatory Notes section for additional detail.

Sources: Domestic first purchase prices -- See "Sources" from Table 21. Crude oil imports costs -- See "Sources" from Table 24. Refiner acquisition costs -- Energy Information Administration, Form FEA-P110-M-1, "Refiners' Monthly Cost Allocation Report," January 1978 through June 1978; Form ERA-49, "Domestic Crude Oil Entitlements Program Refiners' Monthly Report," July 1978 through December 1980; Form EIA-14, "Refiners' Monthly Cost Report," January 1981 to present.

Figure 1. Crude Oil Prices

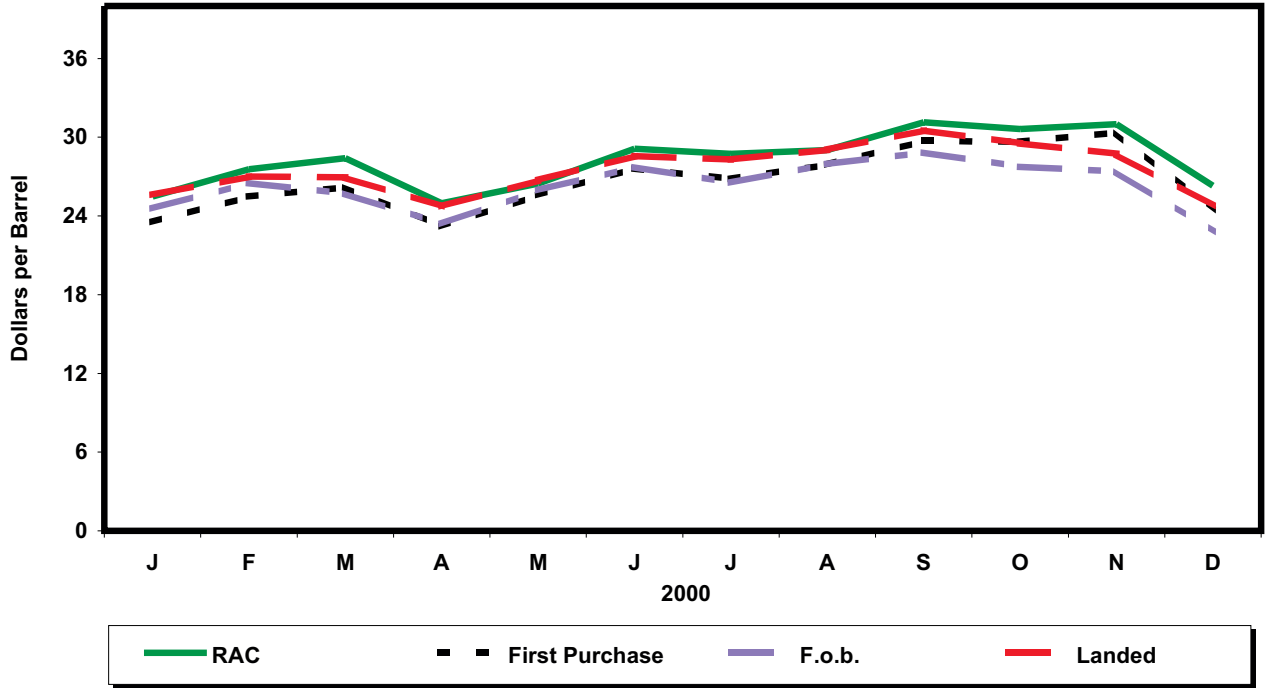

Sources: Energy Information Administration, Form EIA-182, "Domestic Crude Oil First Purchase Report"; Form EIA-856, "Monthly Foreign Crude Oil Acquisition Report"; and Form EIA-14, "Refiners' Monthly Cost Report."

Table 2. U.S. Refiner Prices of Petroleum Products to End Users
(Cents per Gallon Excluding Taxes)

Year Month	Motor Gasoline	Aviation Gasoline	Kerosene- Type Jet Fuel	Propane (Consumer Grade)	Kerosene	No. 1 Distillate	No. 2 Distillate			No. 4 Fuel ^a	Residual Fuel Oil
							No. 2 Diesel Fuel	No. 2 Fuel Oil	Average		
1978	48.4	51.6	38.7	33.5	42.1	41.0	37.7	40.0	39.6	31.1	29.8
1979	71.3	68.9	54.7	35.7	58.5	57.2	58.5	51.6	55.1	47.9	43.6
1980	103.5	108.4	86.8	48.2	90.2	83.4	81.8	78.8	80.4	68.2	60.7
1981	114.7	130.3	102.4	56.5	112.3	103.9	99.5	91.4	95.8	79.7	75.6
1982	106.0	131.2	96.3	59.2	108.9	102.3	94.2	90.5	92.5	75.0	67.6
1983	95.4	125.5	87.8	70.9	96.1	96.2	82.6	91.6	83.9	76.6	65.1
1984	90.7	123.4	84.2	73.7	103.6	92.7	82.3	91.6	83.7	79.6	68.7
1985	91.2	120.1	79.6	71.7	103.0	88.0	78.9	84.9	79.9	77.3	61.0
1986	62.4	101.1	52.9	74.5	79.0	62.0	47.8	56.0	49.1	48.9	34.3
1987	66.9	90.7	54.3	70.1	77.0	60.4	55.1	58.1	55.6	51.3	42.3
1988	67.3	89.1	51.3	71.4	73.8	56.4	50.0	54.4	50.7	46.1	33.4
1989	75.6	99.5	59.2	61.5	70.9	66.1	58.5	58.7	58.5	51.2	38.5
1990	88.3	112.0	76.6	74.5	92.3	81.9	72.5	73.4	72.6	62.2	44.4
1991	79.7	104.7	65.2	73.0	83.8	74.0	64.8	66.5	65.0	58.0	34.0
1992	78.7	102.7	61.0	64.3	78.8	66.6	61.9	62.7	62.0	52.6	33.6
1993	75.9	99.0	58.0	67.3	75.4	66.6	60.2	60.2	60.2	50.1	33.7
1994	73.8	95.7	53.4	53.0	66.0	64.0	55.4	57.2	55.6	50.1	35.2
1995	76.5	100.5	54.0	49.2	58.9	62.0	56.0	56.2	56.0	50.5	39.2
1996	84.7	111.6	65.1	60.5	74.0	72.6	68.1	67.3	68.0	60.3	45.5
1997	83.9	112.8	61.3	55.2	74.5	68.9	64.2	63.6	64.2	56.5	42.3
1998											
January	73.2	104.3	52.3	48.4	71.8	58.5	54.9	54.1	54.8	50.9	35.4
February	69.0	100.8	50.0	44.7	68.2	57.7	53.3	53.8	53.3	48.7	32.7
March	65.5	98.4	45.3	43.8	65.3	55.9	50.8	53.8	51.1	46.0	28.6
April	67.7	99.3	46.6	41.5	56.7	56.2	52.0	53.0	52.1	43.8	31.8
May	71.4	101.1	46.7	36.2	56.0	NA	51.7	48.3	51.2	43.6	31.9
June	70.7	99.1	42.8	34.1	44.7	NA	48.4	45.7	48.0	40.8	31.3
July	69.4	98.5	43.4	35.8	47.4	NA	47.6	44.6	47.2	38.4	31.5
August	66.7	95.9	43.6	33.5	41.5	NA	46.3	43.1	45.8	36.2	28.7
September	65.5	94.1	44.9	37.4	46.2	NA	49.4	47.2	49.2	39.9	27.6
October	66.4	95.1	46.9	40.7	50.9	57.8	50.0	47.9	49.7	43.1	29.7
November	63.7	93.3	44.0	42.3	44.4	56.2	47.0	46.7	47.0	43.3	30.5
December	59.7	88.7	37.4	36.2	42.4	50.1	41.8	43.6	42.0	39.4	26.8
1998	67.3	97.5	45.2	40.5	50.1	55.1	49.4	48.2	49.2	42.8	30.5
1999											
January	59.5	87.1	38.0	42.4	51.5	48.6	42.1	45.1	42.5	39.4	26.9
February	57.4	85.1	36.5	39.2	49.9	49.8	40.9	41.1	40.9	38.6	26.1
March	65.5	90.1	39.6	41.3	53.6	53.0	46.6	46.3	46.5	40.2	27.6
April	79.2	101.4	48.7	45.5	51.4	59.8	53.3	50.9	53.0	43.5	31.4
May	78.5	104.2	47.2	42.7	53.7	56.5	52.9	49.1	52.5	43.1	33.6
June	75.8	104.1	50.6	39.0	50.4	58.8	54.1	48.6	53.5	43.1	35.1
July	80.3	107.9	54.9	41.2	60.4	62.1	58.8	53.7	58.1	46.3	37.4
August	86.4	113.2	59.8	43.1	63.9	68.2	64.1	59.0	63.5	50.6	43.9
September	88.8	115.4	64.2	48.4	70.4	74.9	67.6	64.4	67.3	54.4	48.0
October	87.1	117.6	64.9	55.0	79.2	77.6	68.0	66.0	67.8	56.2	49.4
November	88.1	116.4	68.2	52.1	84.8	81.7	71.9	71.6	71.9	57.8	50.4
December	90.3	119.6	73.3	57.7	89.1	82.5	73.5	73.9	73.6	63.8	51.9
1999	78.1	105.9	54.3	45.8	60.5	62.1	58.4	55.8	58.0	47.4	37.4
2000											
January	91.7	118.7	80.7	62.9	111.1	86.6	79.9	86.5	80.8	73.7	54.6
February	98.7	119.5	82.8	73.0	130.1	93.3	88.8	95.2	89.6	84.9	57.5
March	113.1	129.1	85.0	64.8	107.7	95.9	90.3	85.9	89.9	70.1	57.8
April	108.7	124.3	78.1	48.7	99.6	93.2	84.8	81.7	84.5	66.1	54.7
May	110.3	126.8	78.9	49.8	86.8	93.7	85.1	83.1	84.9	66.6	57.3
June	121.3	139.8	80.2	54.4	88.4	91.1	86.4	84.5	86.2	66.3	62.0
July	117.3	142.6	84.0	55.2	90.1	92.2	87.9	84.7	87.5	63.6	60.3
August	110.3	NA	88.8	55.7	96.5	94.7	93.6	90.8	93.3	69.5	57.1
September	117.5	138.2	106.1	58.2	116.2	107.8	107.8	105.9	107.6	73.1	62.0
October	115.5	134.9	104.5	59.7	116.0	110.7	107.6	105.0	107.4	81.4	68.6
November	113.5	134.9	106.6	63.8	122.9	111.3	107.0	106.4	106.9	87.5	64.7
December	106.3	126.1	99.7	66.8	122.7	105.8	99.7	101.5	99.9	87.4	62.5
2000	110.6	130.6	89.9	60.3	112.3	98.8	93.5	92.7	93.4	76.9	60.2

NA = Not available.

^a Includes No. 4 fuel oil and No. 4 diesel fuel.

Note: Motor gasoline averages and totals prior to October 1993 include leaded gasoline.

Sources: Energy Information Administration Form EIA-782A, "Refiners'/Gas Plant Operators' Monthly Petroleum Product Sales Report," January 1983 forward; Form EIA-460, "Petroleum Industry Monthly Report for Product Prices," source for backcast estimates prior to January 1983.

Figure 2. U.S. Refiner Retail Petroleum Product Prices

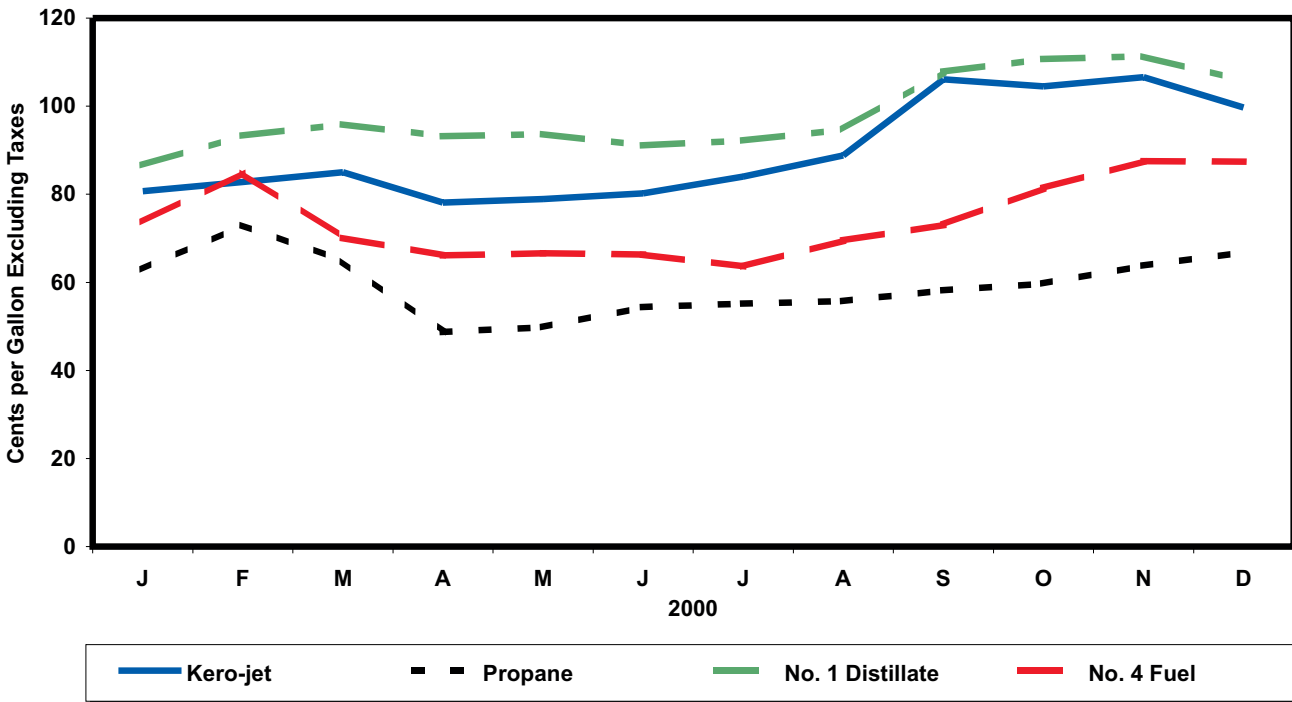
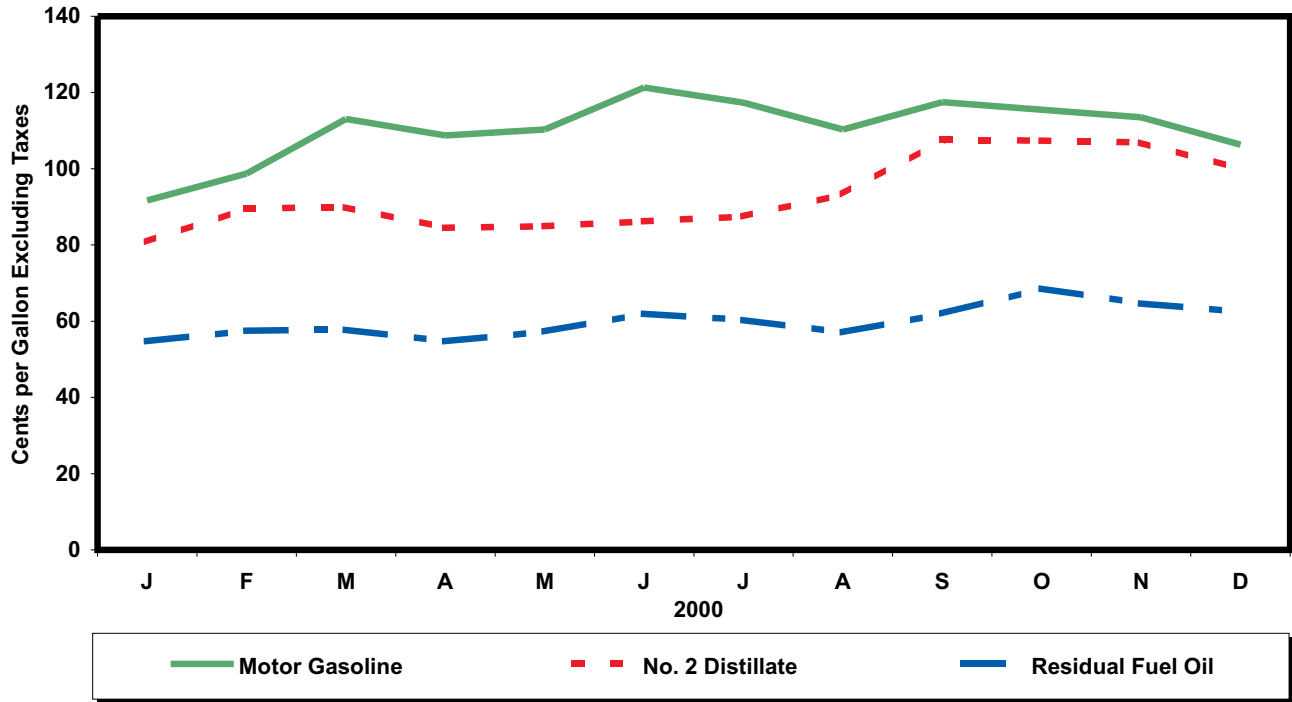

Source: Energy Information Administration, Form EIA-782A, "Refiners' /Gas Plant Operators' Monthly Petroleum Product Sales Report."

Table 3. U.S. Refiner Volumes of Petroleum Products to End Users
(Million Gallons per Day)

Year Month	Motor Gasoline	Aviation Gasoline	Kerosene-Type Jet Fuel	Propane (Consumer Grade)	Kerosene	No. 1 Distillate	No. 2 Distillate			No. 4 Fuel ^a	Residual Fuel Oil
							No. 2 Diesel Fuel	No. 2 Fuel Oil	Total		
1983	51.1	0.4	30.8	3.1	0.2	0.5	23.3	3.7	27.0	0.7	28.3
1984	57.6	0.3	32.9	3.3	0.3	0.5	26.3	4.9	31.2	0.7	32.9
1985	57.5	0.3	34.6	3.7	0.3	0.5	25.0	5.0	29.9	0.5	25.2
1986	61.2	0.3	35.1	3.4	0.3	0.4	24.4	4.4	28.8	0.7	31.6
1987	61.0	0.2	36.8	3.8	0.3	0.4	24.1	4.5	28.5	0.8	29.0
1988	61.0	0.2	38.2	4.3	0.3	0.4	24.5	4.6	29.1	1.1	30.2
1989	61.2	0.2	40.1	2.8	0.3	0.5	24.3	4.5	28.8	0.9	30.4
1990	60.3	0.2	39.9	2.7	0.2	0.5	22.2	3.6	25.9	0.8	25.9
1991	61.2	0.2	38.5	3.1	0.2	0.5	21.1	3.2	24.4	0.7	24.0
1992	59.0	0.2	39.8	3.8	0.2	0.5	21.5	3.1	24.6	0.6	22.4
1993	57.2	0.2	41.7	3.5	0.2	0.4	20.8	2.9	23.8	0.6	17.2
1994	55.0	0.2	45.2	2.2	0.4	0.4	21.3	3.4	24.6	0.8	13.5
1995	55.9	0.2	45.7	3.2	0.6	0.3	21.6	3.3	24.9	0.5	11.6
1996	57.5	0.2	48.7	3.1	0.4	0.3	21.9	3.1	25.0	0.4	12.9
1997	61.1	0.2	49.7	3.2	0.3	0.4	22.0	3.0	25.0	0.3	13.4
1998											
January	59.9	0.1	47.2	4.6	0.3	0.7	20.4	3.4	23.8	0.4	15.5
February	62.4	0.1	47.9	4.9	0.3	0.6	21.1	3.0	24.1	0.4	13.5
March	64.5	0.1	47.7	4.1	0.3	0.4	22.2	2.6	24.9	0.4	15.5
April	59.0	0.2	48.1	3.0	0.2	0.3	20.3	2.4	22.7	0.3	14.3
May	59.5	0.2	48.9	2.3	0.1	NA	19.3	3.4	22.7	0.3	13.0
June	60.8	0.2	50.7	2.2	0.3	NA	21.3	4.0	25.3	0.3	13.8
July	67.2	0.2	51.5	1.9	0.3	NA	22.2	3.4	25.7	0.4	16.5
August	66.8	0.2	51.5	2.4	0.6	NA	21.3	3.6	24.9	0.4	17.8
September	65.1	0.2	48.0	2.3	0.4	NA	22.4	3.1	25.5	0.3	13.0
October	65.1	0.2	50.6	2.7	0.3	0.4	22.2	3.2	25.4	0.2	14.1
November	63.8	0.1	44.3	2.7	0.7	0.5	20.2	3.1	23.3	0.3	11.8
December	65.4	0.1	50.4	4.4	0.7	0.7	20.5	3.2	23.7	0.4	14.1
1998	63.3	0.2	48.9	3.1	0.4	0.4	21.1	3.2	24.3	0.3	14.4
1999											
January	60.3	0.1	40.1	4.3	0.6	0.6	18.9	3.4	22.3	0.5	18.7
February	62.8	0.1	45.3	4.5	0.5	0.6	20.5	3.4	24.0	0.5	16.3
March	63.3	0.1	45.1	4.3	0.3	0.4	21.0	3.2	24.2	0.4	15.6
April	63.7	0.2	47.1	3.6	0.4	0.2	20.9	2.9	23.8	0.2	14.6
May	63.5	0.1	48.5	2.2	0.1	0.1	19.9	2.5	22.4	0.2	13.9
June	64.5	0.2	48.8	2.1	0.1	0.2	20.8	2.9	23.7	0.3	12.4
July	62.7	0.2	49.4	2.7	0.1	0.1	20.4	3.0	23.4	0.4	13.7
August	61.4	0.2	48.7	4.9	0.2	0.1	21.6	3.1	24.6	0.3	13.0
September	59.3	0.2	48.2	3.9	0.2	0.2	22.1	2.8	24.9	0.2	11.9
October	60.4	0.1	46.3	2.9	0.1	0.2	22.5	2.9	25.4	0.2	12.0
November	59.1	0.1	47.6	3.7	0.2	0.3	22.1	3.0	25.2	0.3	11.8
December	62.7	0.1	48.9	4.1	0.3	0.5	22.3	3.4	25.7	0.4	12.9
1999	62.0	0.1	47.0	3.6	0.2	0.3	21.1	3.0	24.1	0.3	13.9
2000											
January	54.4	0.1	43.2	4.2	0.3	0.5	19.7	3.0	22.6	0.5	12.8
February	59.1	0.2	46.7	3.8	0.3	0.5	22.7	3.2	25.9	0.5	12.0
March	60.6	0.1	47.5	3.2	0.1	0.2	22.8	2.7	25.5	0.3	11.1
April	57.9	0.2	48.3	3.2	0.1	0.2	22.3	2.7	25.0	0.2	11.3
May	60.3	0.2	47.3	1.4	0.1	0.2	22.9	2.9	25.8	0.2	12.4
June	63.3	0.2	52.1	2.2	0.1	0.2	23.0	2.7	25.7	0.2	13.0
July	62.3	0.1	52.5	2.2	0.1	0.1	21.7	2.4	24.2	0.1	11.7
August	63.6	NA	51.4	3.8	0.1	0.2	23.5	2.7	26.2	0.2	13.2
September	63.1	0.2	51.9	2.3	0.1	0.2	22.7	2.6	25.3	0.2	12.3
October	62.0	0.2	49.6	2.8	0.2	0.3	23.5	2.8	26.2	0.2	13.8
November	62.2	0.2	50.1	2.7	0.3	0.4	22.5	2.8	25.3	0.4	13.9
December	62.0	0.1	50.5	2.6	0.5	0.6	23.4	3.4	26.7	0.6	19.4
2000	60.9	0.2	49.3	2.9	0.2	0.3	22.6	2.8	25.4	0.3	13.1

NA = Not available.

^a Includes No. 4 fuel oil and No. 4 diesel fuel.

Note: Motor gasoline averages and totals prior to October 1993 include leaded gasoline.

Note: Totals may not equal the sum of the components due to rounding.

Source: Energy Information Administration Form EIA-782A, "Refiners'/Gas Plant Operators' Monthly Petroleum Product Sales Report."

Figure 3. U.S. Refiner Retail Petroleum Product Volumes

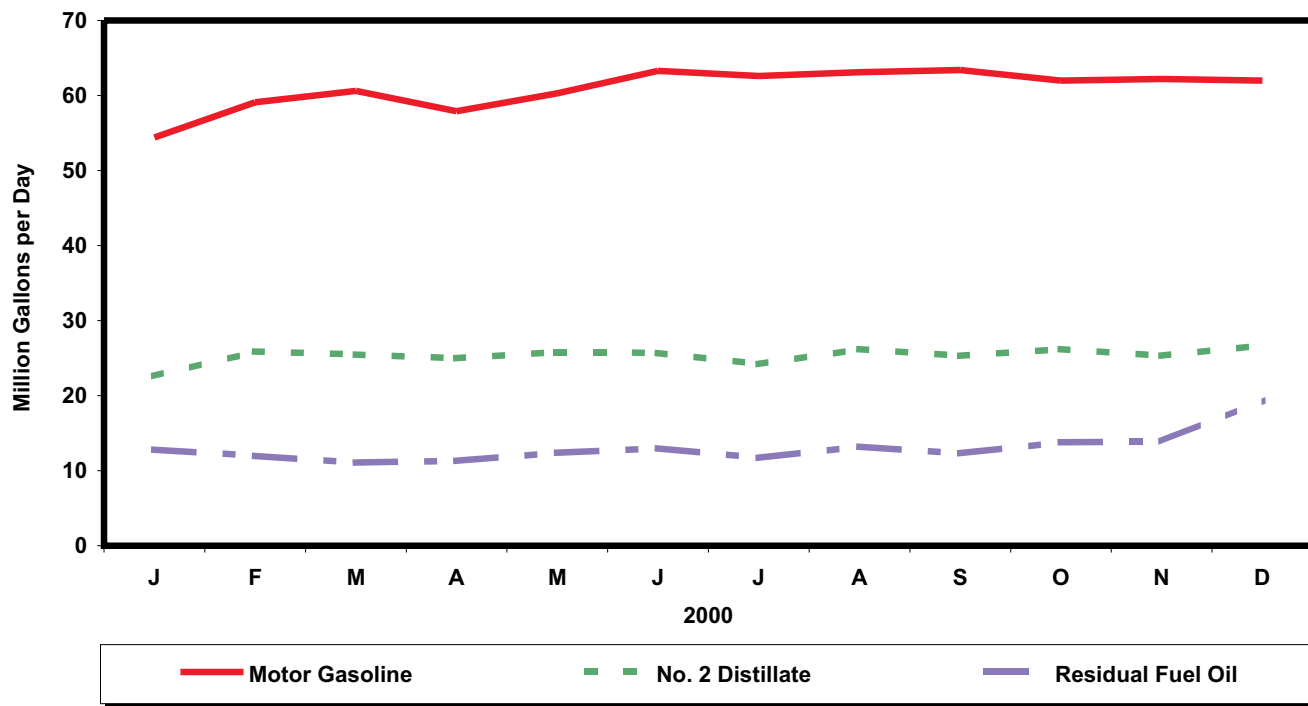

Percentages of Refiner Retail Volumes

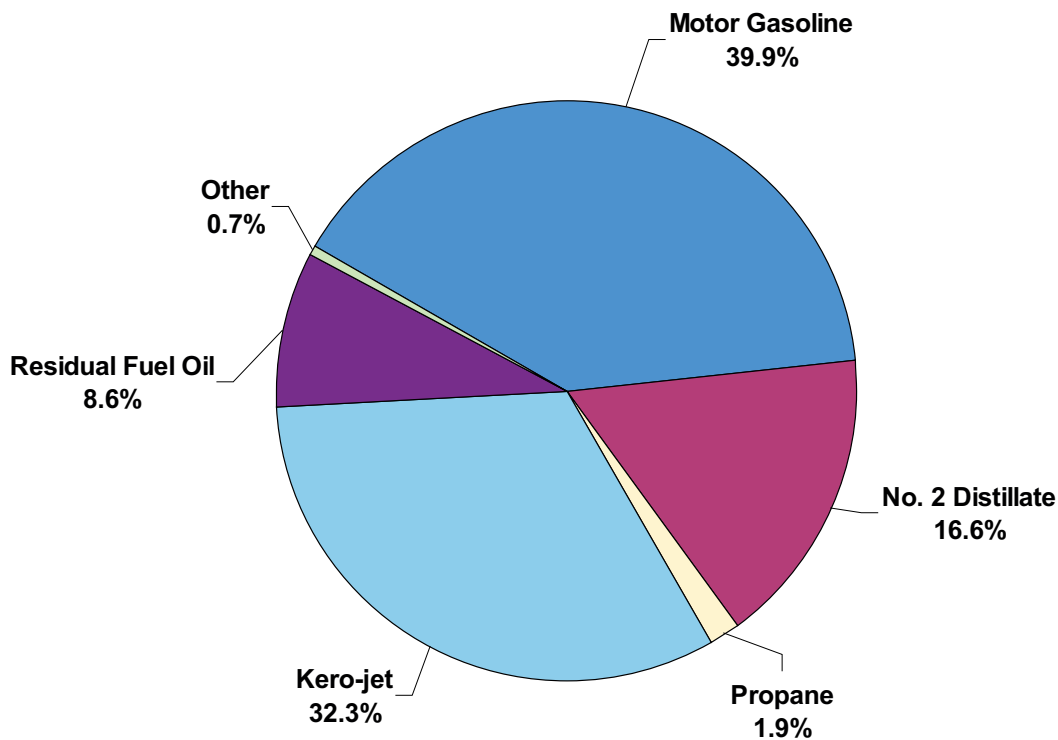

Source: Energy Information Administration, Form EIA-782A, "Refiners' /Gas Plant Operators' Monthly Petroleum Product Sales Report."

Table 4. U.S. Refiner Prices of Petroleum Products for Resale
(Cents per Gallon Excluding Taxes)

Year Month	Motor Gasoline	Aviation Gasoline	Kerosene-Type Jet Fuel	Propane (Consumer Grade)	Kerosene	No. 1 Distillate	No. 2 Distillate			No. 4 Fuel ^a	Residual Fuel Oil
							No. 2 Diesel Fuel	No. 2 Fuel Oil	Average		
1978	43.4	53.7	38.6	23.7	40.4	40.6	36.5	36.9	36.7	30.5	26.3
1979	63.7	72.1	66.0	29.1	62.4	58.3	57.4	56.9	57.1	47.0	39.9
1980	94.1	112.8	86.8	41.5	86.4	88.0	80.1	80.3	80.2	67.0	52.8
1981	106.4	125.0	101.2	46.6	106.6	107.1	97.2	97.6	97.4	78.3	66.3
1982	97.3	122.8	95.3	42.7	101.8	103.8	91.4	91.4	91.4	73.7	61.2
1983	88.2	117.8	85.4	48.4	89.2	89.6	80.8	81.5	81.2	72.6	60.9
1984	83.2	116.5	83.0	45.0	91.6	89.2	80.3	82.1	81.3	70.7	65.4
1985	83.5	113.0	79.4	39.8	87.4	86.3	77.2	77.6	77.4	67.2	57.7
1986	53.1	91.2	49.5	29.0	60.6	57.9	45.2	48.6	47.0	40.9	30.5
1987	58.9	85.9	53.8	25.2	59.2	59.9	53.4	52.7	53.1	46.2	38.5
1988	57.7	85.0	49.5	24.0	54.9	54.9	47.3	47.3	47.3	42.5	30.0
1989	65.4	95.0	58.3	24.7	66.9	66.8	56.7	56.5	56.6	48.0	36.0
1990	78.6	106.3	77.3	38.6	83.9	83.8	69.4	69.7	69.5	59.0	41.3
1991	69.9	100.1	65.0	34.9	72.3	73.0	61.5	62.2	61.8	55.6	31.4
1992	67.7	99.1	60.5	32.8	63.2	65.2	59.1	57.9	58.5	49.5	30.8
1993	62.6	96.5	57.7	35.1	60.4	64.6	57.0	54.4	55.9	48.8	29.3
1994	59.9	93.3	53.4	32.4	61.8	61.5	52.9	50.6	52.2	46.2	31.7
1995	62.6	97.5	53.9	34.4	58.0	62.5	53.8	51.1	53.0	46.3	36.3
1996	71.3	105.5	64.6	46.1	71.4	75.1	65.9	63.9	65.3	60.3	42.0
1997	70.0	106.5	61.3	41.6	65.3	72.3	60.6	59.0	60.2	55.1	38.7
1998											
January	57.6	96.2	52.9	35.4	52.8	57.1	49.6	48.9	49.4	45.9	31.1
February	55.1	92.1	50.3	33.1	51.6	56.4	48.3	47.7	48.1	43.6	28.3
March	52.3	88.4	45.9	31.1	47.5	54.3	45.9	44.9	45.6	40.1	26.4
April	54.9	92.8	46.7	30.3	46.1	57.9	48.2	44.9	47.4	41.7	30.3
May	57.9	97.3	47.0	29.3	45.6	56.4	47.0	43.3	46.1	40.3	29.5
June	55.7	94.1	43.2	26.7	43.0	52.1	43.5	39.9	42.8	36.5	27.9
July	54.3	93.4	43.4	25.7	41.7	50.1	42.6	38.8	41.9	37.5	29.6
August	50.6	91.6	42.9	25.7	40.7	51.3	41.4	36.9	40.5	36.0	26.5
September	50.9	89.8	44.6	26.3	45.9	53.3	45.6	41.8	44.9	36.1	27.9
October	52.4	90.7	45.9	27.6	46.6	53.7	45.5	41.2	44.6	35.3	28.2
November	47.8	83.6	42.9	27.7	44.2	49.5	41.4	38.9	40.9	36.8	26.0
December	42.6	79.8	36.3	25.7	38.7	43.5	35.4	34.6	35.2	30.2	23.3
1998	52.6	91.2	45.0	28.8	46.5	51.3	44.4	42.2	43.9	38.3	28.0
1999											
January	44.5	81.2	37.3	26.5	42.0	46.5	36.2	36.3	36.2	34.4	25.6
February	42.9	79.2	35.2	26.1	37.8	44.7	35.1	33.1	34.5	29.7	21.9
March	52.1	86.3	39.5	26.8	43.7	49.2	43.2	39.8	42.4	32.6	25.1
April	62.8	98.9	46.6	28.7	47.3	56.7	48.8	44.7	48.1	38.3	30.4
May	62.1	99.2	46.8	29.1	43.8	57.2	47.9	43.8	47.2	42.2	32.5
June	61.5	94.8	48.6	29.1	45.4	60.5	50.4	44.7	49.5	39.1	32.6
July	68.6	103.6	53.7	34.7	53.0	63.3	56.4	51.2	55.6	43.4	36.1
August	74.1	107.6	59.1	38.3	59.6	69.1	61.6	56.2	60.7	49.4	42.7
September	75.9	111.7	62.7	42.6	66.0	74.1	64.9	60.9	64.3	51.9	46.7
October	72.4	109.3	63.8	43.7	64.7	75.6	65.0	61.0	64.3	52.2	44.8
November	75.2	108.1	66.5	42.6	72.8	80.0	69.9	66.2	69.1	63.7	46.8
December	76.0	110.2	72.1	41.8	76.5	80.4	70.5	67.8	69.9	60.2	47.2
1999	64.5	100.7	53.3	34.2	55.0	63.4	54.6	49.3	53.6	43.0	35.4
2000											
January	78.6	111.5	80.4	49.4	97.9	86.5	77.7	84.1	79.4	76.1	49.0
February	88.4	119.8	83.6	60.2	101.2	94.2	85.2	92.4	87.1	80.9	53.9
March	98.9	130.3	83.4	52.9	84.4	94.9	85.1	79.6	84.0	71.8	51.9
April	88.5	125.5	77.4	48.8	76.7	87.3	79.9	76.4	79.3	63.2	48.2
May	97.9	130.8	77.9	49.3	77.6	89.0	81.4	78.4	80.9	69.1	54.9
June	109.3	141.9	79.9	53.9	80.0	90.2	82.4	80.3	82.1	74.9	60.0
July	99.3	138.8	83.6	54.8	83.1	89.8	83.6	81.0	83.2	71.6	58.9
August	96.9	133.8	87.9	60.3	89.8	100.8	92.1	88.3	91.5	68.9	53.9
September	104.8	142.5	105.1	65.9	107.7	113.3	105.0	100.9	104.4	85.4	64.5
October	102.2	138.1	104.4	64.3	108.1	116.2	104.0	98.8	103.1	91.2	63.8
November	100.2	137.6	105.1	63.3	112.8	114.0	103.2	100.4	102.6	90.1	61.3
December	87.9	128.3	99.0	76.7	105.8	107.8	93.8	94.1	93.9	82.2	57.9
2000	96.3	133.0	88.0	59.5	96.9	101.9	89.8	88.6	89.6	77.8	56.6

^a Includes No. 4 fuel oil and No. 4 diesel fuel.

Note: Motor gasoline averages and totals prior to October 1993 include leaded gasoline.

Sources: Energy Information Administration Form EIA-782A, "Refiners'/Gas Plant Operators' Monthly Petroleum Product Sales Report," January 1983 forward; Form EIA-460, "Petroleum Industry Monthly Report for Product Prices," source for backcast estimates prior to January 1983.

Figure 4. U.S. Refiner Wholesale Petroleum Product Prices

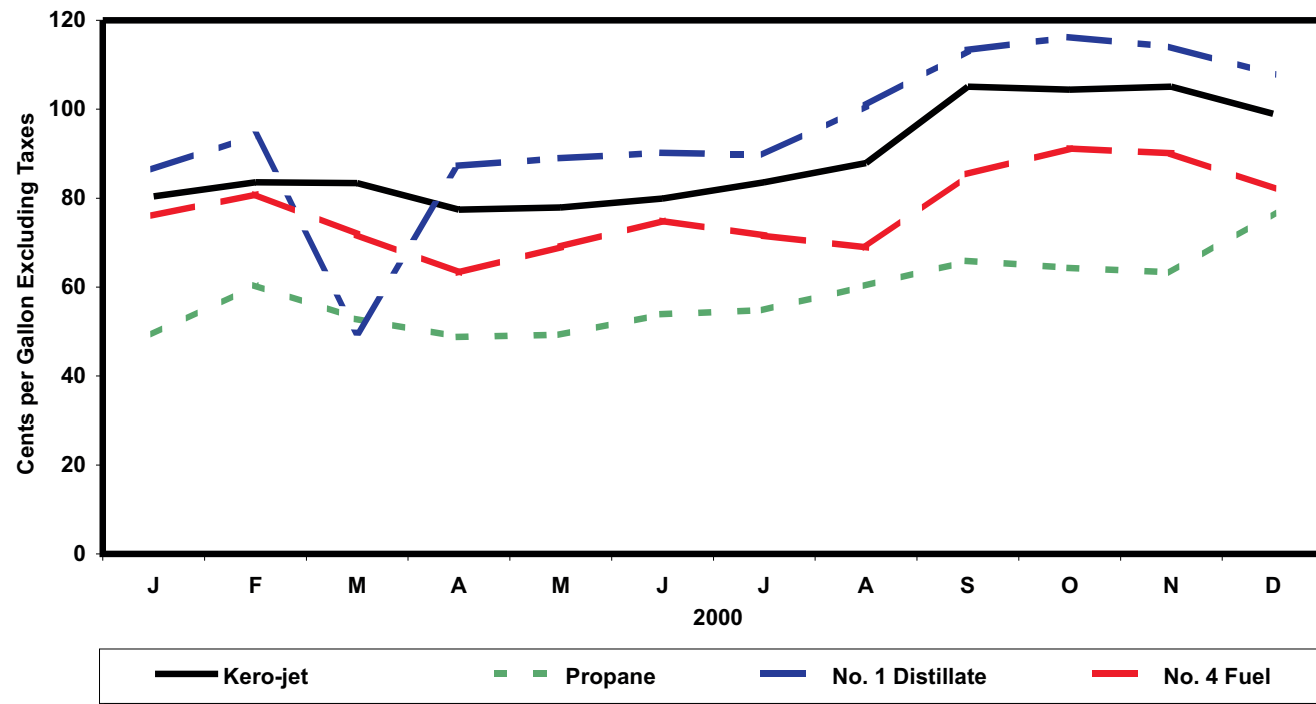
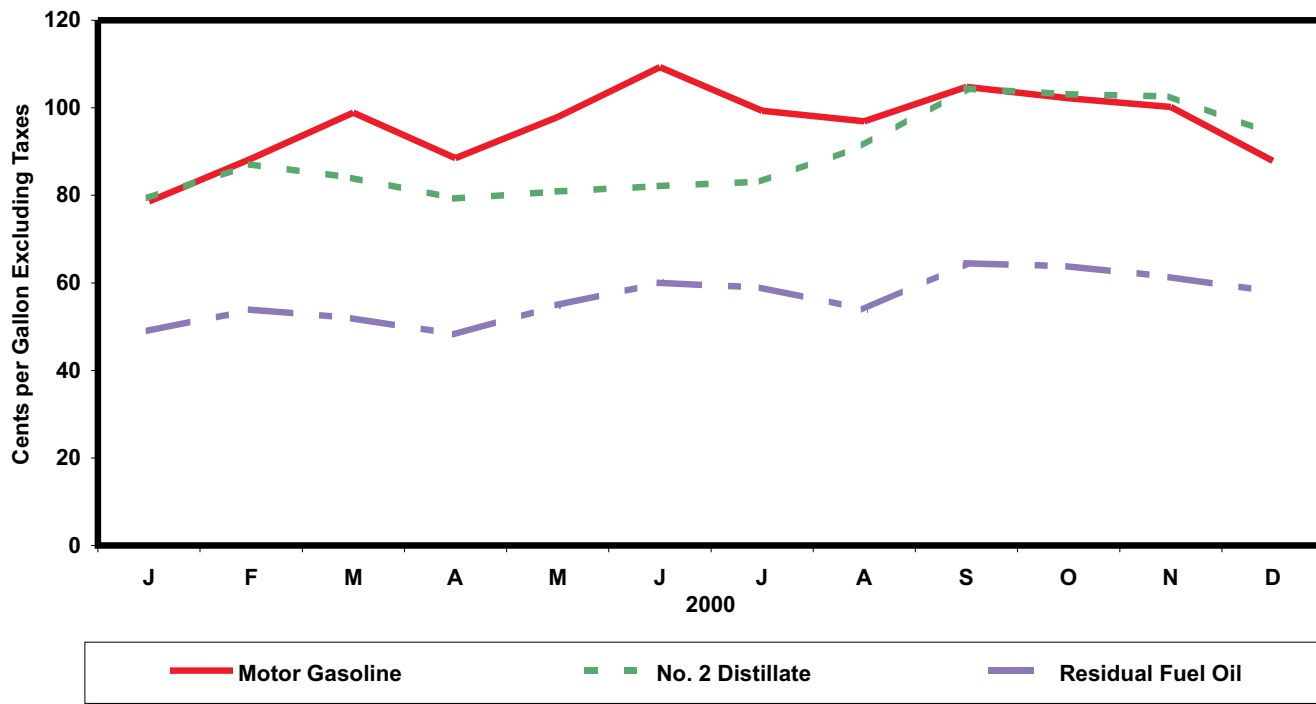

Source: Energy Information Administration, Form EIA-782A, "Refiners' /Gas Plant Operators' Monthly Petroleum Product Sales Report."

Table 5. U.S. Refiner Volumes of Petroleum Products for Resale

(Million Gallons per Day)

Year Month	Motor Gasoline	Aviation Gasoline	Kerosene- Type Jet Fuel	Propane (Consumer Grade)	Kerosene	No. 1 Distillate	No. 2 Distillate			No. 4 Fuel ^a	Residual Fuel Oil
							No. 2 Diesel Fuel	No. 2 Fuel Oil	Total		
1983	242.5	0.7	5.4	26.0	2.5	2.4	38.1	47.3	85.5	0.9	20.2
1984	246.3	0.8	6.6	26.7	2.2	2.6	42.8	51.4	94.2	1.7	21.3
1985	256.9	0.7	7.6	29.2	2.4	2.7	43.3	53.9	97.3	1.2	19.9
1986	257.2	0.7	9.2	26.3	2.4	2.5	46.4	53.8	100.3	1.2	18.6
1987	257.2	0.8	10.1	27.0	2.3	2.0	44.3	49.3	93.6	1.5	16.9
1988	263.7	0.7	10.0	27.7	2.7	2.6	47.8	50.1	97.9	1.2	18.9
1989	260.7	0.7	8.6	25.9	2.7	2.7	50.7	46.7	97.5	1.2	21.0
1990	264.8	0.7	8.8	25.5	2.2	2.4	51.9	45.9	97.8	0.8	17.9
1991	261.3	0.7	8.7	25.4	2.1	2.4	51.5	46.9	98.3	0.4	17.8
1992	265.4	0.7	8.0	26.7	2.2	2.3	50.8	48.9	99.7	0.4	15.2
1993	266.9	0.6	8.3	27.9	2.3	2.3	58.0	43.6	101.7	0.4	12.6
1994	276.7	0.7	9.1	28.4	2.5	1.9	72.4	32.9	105.3	0.4	12.8
1995	288.8	0.6	9.9	30.6	2.4	1.7	75.9	31.0	106.9	0.3	13.6
1996	293.6	0.6	11.5	32.9	2.7	1.8	83.7	33.1	116.8	0.3	13.8
1997	292.7	0.6	11.3	32.2	2.5	1.6	88.7	31.2	119.9	0.2	11.5
1998											
January	279.9	0.4	11.5	38.8	4.4	3.1	84.9	34.6	119.5	0.2	13.9
February	286.2	0.5	11.4	38.4	3.9	1.7	84.2	35.5	119.7	0.2	10.0
March	291.3	0.6	12.5	33.7	2.9	1.1	89.6	32.2	121.8	0.2	12.7
April	304.6	0.6	11.8	27.9	1.6	0.3	87.0	27.5	114.5	0.1	17.6
May	305.4	0.7	10.3	23.7	1.0	0.2	85.6	28.0	113.6	0.1	14.8
June	316.3	0.7	12.0	27.9	1.3	0.2	97.7	23.6	121.2	0.1	18.2
July	318.8	0.9	12.1	26.6	1.1	0.3	99.6	22.1	121.6	NA	19.3
August	308.6	0.7	12.3	27.7	0.9	0.4	94.8	21.0	115.7	NA	16.5
September	299.5	0.7	10.7	31.8	1.4	0.9	96.5	20.9	117.4	0.1	17.4
October	298.7	0.7	13.2	37.7	2.2	1.4	97.2	25.8	123.0	0.1	17.2
November	290.2	0.4	14.6	34.2	2.6	2.7	93.0	24.7	117.7	0.2	12.9
December	304.5	0.5	13.4	44.0	3.2	4.0	92.4	32.0	124.4	0.2	13.7
1998	300.4	0.6	12.2	32.7	2.2	1.4	91.9	27.3	119.2	0.1	15.4
1999											
January	266.4	0.4	14.6	47.1	5.0	4.5	82.1	34.4	116.4	0.2	16.2
February	288.5	0.5	14.4	37.0	3.5	2.7	89.5	37.2	126.6	0.3	15.0
March	305.5	0.6	13.0	36.8	2.7	1.4	97.5	31.0	128.4	0.3	9.0
April	315.5	0.6	16.5	27.8	1.2	0.4	97.2	22.2	119.3	0.2	16.1
May	312.7	0.7	13.1	25.4	1.6	0.3	96.0	19.2	115.2	0.1	9.6
June	322.0	0.9	16.1	27.5	1.2	0.4	99.4	18.5	118.0	0.1	8.4
July	316.6	0.9	15.2	29.0	1.1	0.3	95.4	17.1	112.6	0.1	11.1
August	308.2	0.8	15.7	28.3	1.4	0.6	97.5	18.3	115.8	0.1	9.3
September	306.3	0.8	15.8	31.5	1.7	1.0	102.0	18.5	120.4	0.1	11.5
October	303.4	0.7	15.4	32.3	2.6	1.7	99.2	22.6	121.8	0.2	11.0
November	309.7	0.6	15.9	35.3	2.5	2.5	96.2	25.3	121.5	0.1	10.9
December	327.5	0.5	16.2	45.6	4.6	4.2	94.5	28.5	123.0	0.2	10.8
1999	306.9	0.7	15.2	33.6	2.4	1.7	95.5	24.3	119.9	0.2	11.5
2000											
January	269.6	0.4	16.9	44.8	4.3	3.4	82.4	30.8	113.2	0.2	8.8
February	294.0	0.5	17.1	38.7	3.4	2.5	90.0	31.0	120.9	0.3	10.5
March	296.6	0.6	16.7	31.7	1.5	0.7	99.7	25.3	125.0	0.2	10.6
April	304.6	0.5	16.1	26.0	1.8	0.4	95.1	20.0	115.1	0.2	12.6
May	316.9	0.7	18.6	24.1	1.4	0.3	100.4	18.3	118.8	0.1	9.9
June	326.9	0.7	16.2	29.8	1.3	0.3	106.5	16.3	122.8	0.1	11.5
July	317.7	0.8	16.9	27.7	1.2	0.3	97.8	15.8	113.6	NA	9.1
August	321.5	0.8	15.9	33.3	2.1	0.5	107.6	21.5	129.1	0.1	10.2
September	302.5	0.7	14.9	31.5	2.3	0.8	104.3	19.5	123.8	0.1	11.5
October	298.7	0.6	12.9	36.9	2.0	1.2	106.2	22.0	128.3	0.1	10.8
November	299.5	0.5	12.5	41.3	2.5	3.3	98.6	25.6	124.2	0.2	10.0
December	304.1	0.4	14.2	52.0	3.7	4.6	96.1	33.9	130.0	0.3	10.2
2000	304.4	0.6	15.7	34.8	2.3	1.5	98.8	23.3	122.1	0.2	10.5

NA = Not available.

^a Includes No. 4 fuel oil and No. 4 diesel fuel.

Note: Motor gasoline averages and totals prior to October 1993 include leaded gasoline.

Note: Totals may not equal the sum of the components due to rounding.

Source: Energy Information Administration Form EIA-782A, "Refiners'/Gas Plant Operators' Monthly Petroleum Product Sales Report."

Figure 5. U.S. Refiner Wholesale Petroleum Product Volumes

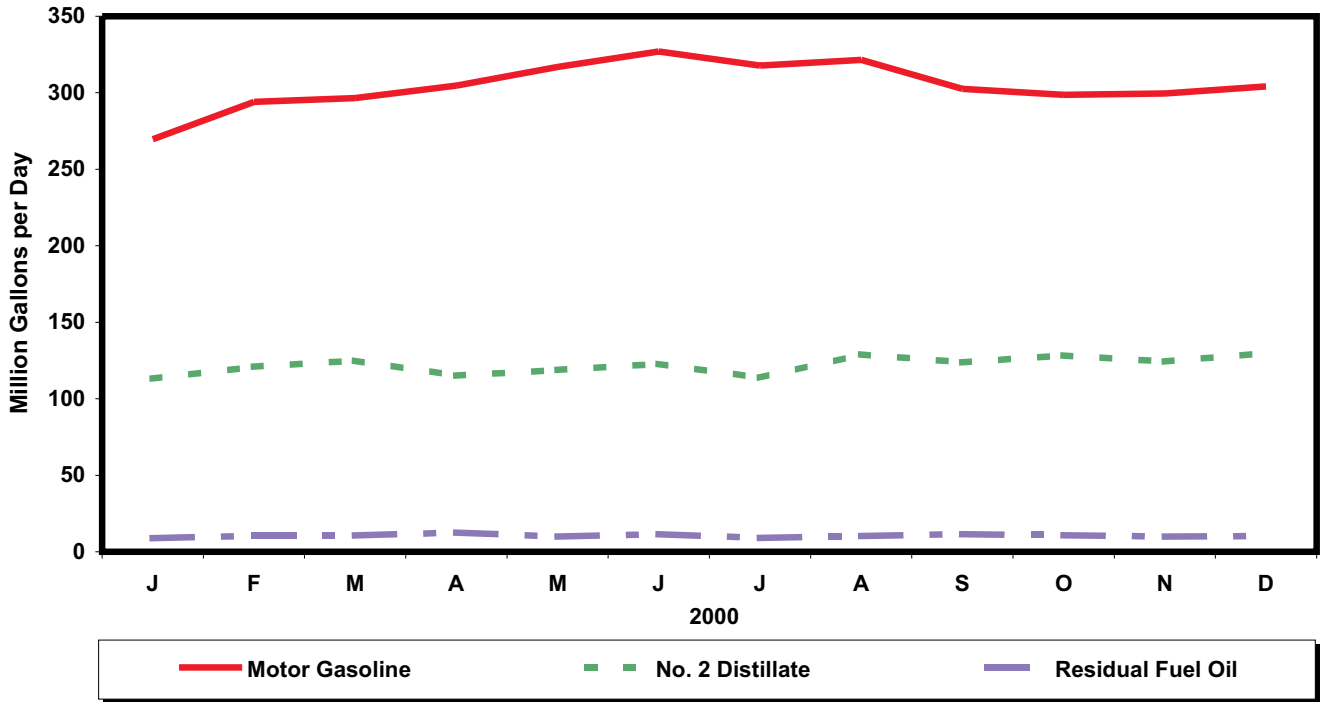

Percentages of Refiner Wholesale Volumes

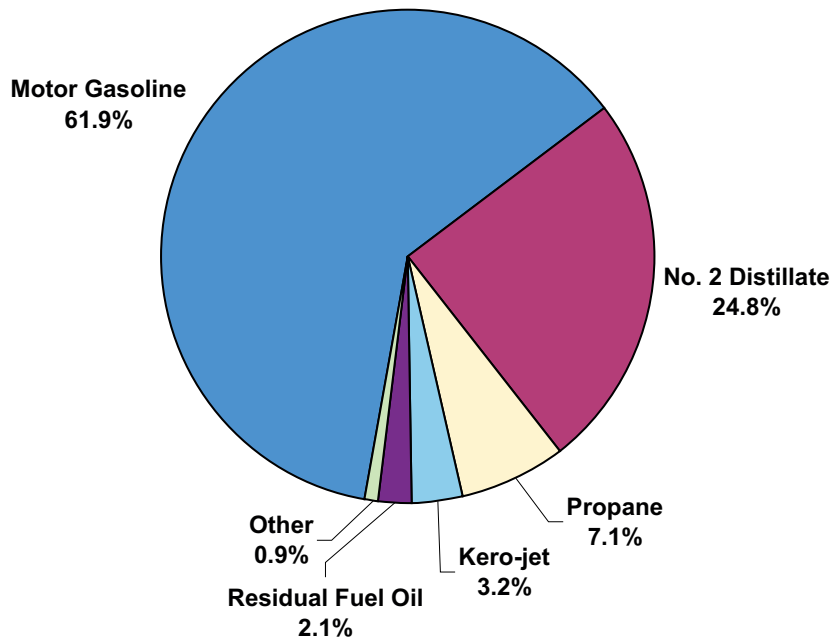

Source: Energy Information Administration, Form EIA-782A, "Refiners' / Gas Plant Operators' Monthly Petroleum Product Sales Report."

Table 6. U.S. Refiner Motor Gasoline Prices by Grade and Sales Type
(Cents per Gallon Excluding Taxes)

Year Month	Regular						Midgrade					
	Sales to End Users		Sales for Resale				Sales to End Users		Sales for Resale			
	Through Retail Outlets	Average ^a	DTW	Rack	Bulk	Average	Through Retail Outlets	Average ^a	DTW	Rack	Bulk	Average
1983	98.0	97.0	-	-	-	89.5	-	-	-	-	-	-
1984	92.2	91.4	-	-	-	84.2	-	-	-	-	-	-
1985	92.5	91.7	-	-	-	84.3	-	-	-	-	-	-
1986	62.4	61.6	-	-	-	52.2	-	-	-	-	-	-
1987	65.9	65.0	-	-	-	56.9	-	-	-	-	-	-
1988	64.9	64.1	-	-	-	54.8	-	-	-	-	-	-
1989	72.0	71.4	-	-	-	61.8	79.6	79.3	-	-	-	68.6
1990	85.3	84.9	-	-	-	75.8	92.3	92.1	-	-	-	81.4
1991	76.4	76.1	-	-	-	67.2	84.7	84.3	-	-	-	73.3
1992	74.6	74.3	-	-	-	64.5	83.1	82.7	-	-	-	70.8
1993	71.6	71.2	-	-	-	59.3	81.0	80.5	-	-	-	66.0
1994	69.5	68.9	64.6	54.7	50.2	56.6	79.1	78.5	70.4	58.4	NA	63.8
1995	72.3	71.7	68.2	57.6	53.4	59.3	81.3	80.8	73.7	61.9	NA	67.0
1996	81.2	80.7	77.0	67.2	62.2	68.5	90.1	89.6	82.4	70.9	NA	75.9
1997	80.3	79.8	76.4	65.6	61.5	67.3	89.8	89.5	82.2	69.4	71.1	74.9
1998												
January	69.6	69.0	66.8	52.2	50.5	54.8	78.5	78.2	72.4	56.6	W	63.1
February	65.2	64.8	60.9	50.8	48.2	52.5	74.8	74.5	66.5	54.9	W	59.7
March	61.7	61.3	56.3	48.4	46.0	49.7	71.2	70.9	62.3	52.3	W	56.4
April	63.9	63.5	58.5	51.6	48.3	52.3	73.2	72.9	64.3	55.6	W	59.2
May	67.7	67.3	63.6	54.3	49.6	55.3	76.8	76.5	69.2	58.1	W	62.6
June	67.0	66.6	62.7	51.6	46.8	52.9	76.4	76.1	68.5	55.4	W	60.7
July	65.5	65.1	61.1	50.2	45.5	51.5	75.3	75.0	67.1	53.9	W	59.1
August	62.7	62.2	58.8	45.6	41.9	47.6	72.8	72.5	64.7	49.5	W	55.6
September	61.5	61.0	57.6	46.5	42.3	48.1	71.4	71.1	63.5	50.3	W	55.6
October	62.4	61.9	58.0	48.1	43.5	49.5	72.1	71.8	64.2	52.5	NA	57.2
November	59.5	59.1	56.8	42.1	39.3	44.7	69.9	69.6	63.1	46.4	W	53.2
December	55.4	54.9	54.0	36.3	34.0	39.5	66.1	65.8	60.3	40.8	W	48.7
1998	63.4	63.0	59.6	48.1	44.9	49.9	73.1	72.8	65.5	52.1	NA	57.6
1999												
January	55.1	54.7	53.3	38.9	34.3	41.3	65.0	64.7	60.2	43.1	-	50.2
February	52.9	52.5	51.5	37.2	34.6	39.8	63.5	63.2	58.4	41.4	W	48.4
March	61.7	61.2	59.6	47.9	41.8	49.3	71.4	71.1	65.8	51.7	W	57.4
April	76.2	75.7	77.7	57.9	49.0	60.1	84.5	84.2	81.7	61.5	W	69.5
May	75.0	74.4	75.1	57.0	49.4	59.3	84.7	84.4	80.6	60.9	W	68.7
June	72.0	71.7	70.3	57.3	51.3	58.9	81.9	81.6	76.2	60.9	W	66.8
July	76.6	76.3	75.0	64.9	59.3	66.2	86.2	85.9	80.6	68.5	NA	73.1
August	83.1	82.7	81.9	69.6	65.2	71.6	92.5	92.2	87.2	73.3	W	78.7
September	85.4	84.9	82.1	72.2	66.3	73.4	95.1	94.7	88.2	76.1	W	80.8
October	83.5	83.0	80.5	68.1	62.7	69.8	93.6	93.3	86.8	71.9	W	77.8
November	84.5	84.1	80.4	72.2	65.7	72.7	94.4	94.1	86.8	76.2	W	80.2
December	86.7	86.3	82.3	72.4	67.1	73.5	96.7	96.4	88.7	76.5	W	81.2
1999	74.7	74.2	73.0	60.5	54.2	62.0	83.8	83.5	78.4	63.9	NA	69.6
2000												
January	88.2	87.8	82.7	75.7	69.5	76.2	98.0	97.8	89.3	79.6	-	83.4
February	95.6	95.2	89.4	86.5	80.1	86.3	104.9	104.7	96.1	90.2	-	92.5
March	110.4	109.8	106.9	94.9	89.0	96.7	120.2	119.8	112.9	98.9	-	104.3
April	105.7	105.0	104.9	82.4	77.8	86.0	116.2	115.7	111.0	86.2	-	95.6
May	107.4	106.9	103.2	95.2	87.2	95.6	116.9	116.6	110.2	99.0	-	103.2
June	119.0	118.5	111.0	108.8	98.0	107.5	126.9	126.6	118.0	111.3	-	113.8
July	114.2	113.7	110.3	94.5	90.8	96.9	124.3	124.0	116.6	98.3	-	105.2
August	107.0	106.6	104.5	92.7	89.8	94.6	117.7	117.4	110.5	96.5	-	101.7
September	114.5	114.2	111.8	101.0	97.2	102.8	124.0	123.8	117.2	104.4	-	109.4
October	112.6	112.2	111.0	98.0	93.9	100.2	122.3	122.0	116.3	101.3	-	107.1
November	110.4	110.1	108.6	96.1	91.9	98.2	120.3	120.1	114.1	99.6	-	105.1
December	102.8	102.5	101.5	82.1	78.7	85.6	113.3	113.0	107.2	86.2	-	94.3
2000	107.7	107.3	104.2	92.7	87.3	94.2	117.1	116.8	109.9	96.0	-	101.3

See footnotes at end of table.

Table 6. U.S. Refiner Motor Gasoline Prices by Grade and Sales Type
(Cents per Gallon Excluding Taxes) — Continued

Year Month	Premium						All Grades					
	Sales to End Users		Sales for Resale				Sales to End Users		Sales for Resale			
	Through Retail Outlets	Average ^a	DTW	Rack	Bulk	Average	Through Retail Outlets	Average ^a	DTW	Rack	Bulk	Average
1983	108.0	105.7	—	—	—	96.4	96.4	95.4	—	—	—	88.2
1984	102.1	101.5	—	—	—	91.6	91.4	90.7	—	—	—	83.2
1985	103.0	102.3	—	—	—	92.2	92.1	91.2	—	—	—	83.5
1986	74.8	73.7	—	—	—	61.0	63.2	62.4	—	—	—	53.1
1987	79.0	78.4	—	—	—	67.1	67.8	66.9	—	—	—	58.9
1988	79.4	78.8	—	—	—	67.2	68.1	67.3	—	—	—	57.7
1989	87.4	86.8	—	—	—	74.9	76.3	75.6	—	—	—	65.4
1990	99.0	98.5	—	—	—	87.4	88.8	88.3	—	—	—	78.6
1991	91.2	90.7	—	—	—	79.2	80.0	79.7	—	—	—	69.9
1992	92.0	91.4	—	—	—	77.4	79.2	78.7	—	—	—	67.7
1993	89.6	88.9	—	—	—	72.2	76.5	75.9	—	—	—	62.6
1994	87.3	86.5	78.7	64.0	55.6	69.5	74.4	73.8	69.3	56.7	50.9	59.9
1995	89.7	89.0	82.2	67.3	58.3	72.2	77.1	76.5	72.9	59.8	54.0	62.6
1996	97.9	97.2	89.7	76.2	66.9	80.3	85.3	84.7	80.9	69.0	62.7	71.3
1997	97.9	97.3	89.5	74.9	65.8	79.2	84.4	83.9	80.3	67.4	62.0	70.0
1998												
January	87.0	86.4	W	61.5	54.5	67.2	73.7	73.2	70.7	54.0	50.8	57.6
February	83.0	82.4	W	60.0	51.0	64.4	69.4	69.0	64.9	52.6	48.4	55.1
March	79.4	78.9	W	57.6	48.8	61.1	65.9	65.5	60.4	50.2	46.3	52.3
April	81.3	80.7	W	60.9	52.9	63.8	68.1	67.7	62.5	53.5	48.8	54.9
May	84.6	84.1	W	63.7	55.1	66.9	71.8	71.4	67.3	56.2	50.1	57.9
June	84.2	83.6	W	61.1	52.4	65.0	71.2	70.7	66.6	53.5	47.3	55.7
July	83.4	82.9	W	59.7	51.4	63.7	69.9	69.4	65.1	52.1	46.0	54.3
August	80.7	80.0	W	55.3	48.4	60.1	67.2	66.7	62.8	47.5	42.6	50.6
September	79.5	78.7	W	55.9	47.3	59.9	66.0	65.5	61.6	48.4	42.9	50.9
October	80.5	79.9	71.3	57.9	48.7	61.6	66.9	66.4	62.2	50.1	44.2	52.4
November	77.8	77.2	W	51.5	43.6	56.9	64.2	63.7	61.1	44.1	39.9	47.8
December	74.0	73.3	W	45.6	36.7	51.7	60.3	59.7	58.3	38.4	34.3	42.6
1998	81.1	80.5	72.6	57.3	48.9	61.7	67.8	67.3	63.6	50.0	45.4	52.6
1999												
January	73.6	73.1	67.5	48.2	38.1	53.1	60.0	59.5	57.9	41.0	35.0	44.5
February	71.8	71.2	W	46.5	37.7	51.8	57.8	57.4	56.0	39.2	35.0	42.9
March	78.9	78.2	W	56.7	44.4	60.4	66.0	65.5	63.5	49.7	42.1	52.1
April	91.7	91.1	86.8	66.7	55.9	71.5	79.7	79.2	80.3	59.6	49.8	62.8
May	92.3	91.7	W	66.2	55.7	71.2	79.0	78.5	78.4	58.8	50.2	62.1
June	89.8	89.3	W	66.4	55.3	69.9	76.2	75.8	74.0	59.1	51.9	61.5
July	93.6	93.1	87.4	74.0	63.5	76.8	80.6	80.3	78.5	66.6	60.0	68.6
August	99.9	99.3	W	78.8	68.4	82.4	86.9	86.4	85.3	71.3	65.8	74.1
September	102.9	102.1	W	81.8	71.0	84.7	89.3	88.8	85.9	73.9	67.1	75.9
October	101.8	101.2	W	77.7	67.4	81.8	87.6	87.1	84.5	69.8	63.4	72.4
November	102.4	101.7	W	81.8	69.7	84.4	88.6	88.1	84.4	74.0	66.2	75.2
December	105.1	104.4	W	82.1	72.1	85.4	90.8	90.3	86.3	74.1	67.7	76.0
1999	91.2	90.6	85.1	68.7	58.5	72.6	78.5	78.1	76.5	62.1	54.9	64.5
2000												
January	106.0	105.4	96.9	85.0	73.6	87.4	92.1	91.7	86.6	77.3	70.2	78.6
February	112.5	111.8	103.5	95.4	82.5	96.2	99.1	98.7	93.1	88.0	80.5	88.4
March	127.8	126.9	119.9	104.3	94.0	108.7	113.7	113.1	110.0	96.3	89.5	98.9
April	124.6	123.6	118.3	92.1	83.4	99.5	109.4	108.7	108.2	83.9	78.3	88.5
May	125.2	124.4	117.3	105.3	95.7	107.8	110.8	110.3	106.8	96.8	88.3	97.9
June	133.9	133.1	124.9	117.0	104.8	117.8	121.8	121.3	114.4	109.9	98.9	109.3
July	132.8	132.1	124.9	105.0	101.1	110.4	117.7	117.3	113.7	96.0	92.0	99.3
August	126.3	125.6	119.0	103.0	99.2	107.3	110.8	110.3	107.9	94.2	91.0	96.9
September	131.8	130.8	124.4	110.4	102.8	113.9	117.8	117.5	114.8	102.4	98.0	104.8
October	130.3	129.0	123.7	107.1	95.6	111.0	116.0	115.5	113.9	99.3	94.1	102.2
November	128.3	127.2	121.6	105.3	93.2	109.1	113.9	113.5	111.7	97.5	92.0	100.2
December	121.6	120.9	115.2	91.2	79.4	97.9	106.6	106.3	104.8	83.6	78.8	87.9
2000	125.0	124.2	117.4	101.7	92.7	105.5	111.1	110.6	107.4	94.0	87.9	96.3

Dash (—) = No data reported.

NA = Not available.

W = Withheld to avoid disclosure of individual company data.

^a Includes sales through retail outlets as well as all direct sales to end users that were not made through company-operated retail outlets, e.g., sales to agricultural customers, commercial sales, and industrial sales.

Notes: Data for the 4th quarter of 1993 were derived from two separate survey systems. The DTW, Rack, and Bulk components were derived from the revised EIA-782 survey system, while the End-Use and Average Resale categories were derived from the predecessor EIA-782 survey system. Therefore, the DTW, Rack, and Bulk components are not consistent with the Average Resale category. Beginning January 1994, all data are from the revised EIA-782 survey system and are consistent.

Note: Motor gasoline averages and totals prior to October 1993 include leaded gasoline.

Source: Energy Information Administration Form EIA-782A, "Refiners/Gas Plant Operators' Monthly Petroleum Product Sales Report."

Table 7. U.S. Refiner Motor Gasoline Volumes by Grade and Sales Type

(Million Gallons per Day)

Year Month	Regular						Midgrade					
	Sales to End Users		Sales for Resale				Sales to End Users		Sales for Resale			
	Through Retail Outlets	Total ^a	DTW	Rack	Bulk	Total	Through Retail Outlets	Total ^a	DTW	Rack	Bulk	Total
1983	20.0	23.5	-	-	-	98.3	-	-	-	-	-	-
1984	24.3	27.8	-	-	-	106.8	-	-	-	-	-	-
1985	26.2	29.9	-	-	-	119.7	-	-	-	-	-	-
1986	30.9	34.7	-	-	-	127.0	-	-	-	-	-	-
1987	32.7	36.1	-	-	-	141.9	-	-	-	-	-	-
1988	34.2	37.3	-	-	-	153.6	-	-	-	-	-	-
1989	34.3	36.8	-	-	-	155.7	4.9	5.1	-	-	-	16.4
1990	36.7	38.8	-	-	-	174.5	7.4	7.6	-	-	-	23.1
1991	38.4	40.4	-	-	-	180.9	7.9	8.2	-	-	-	23.7
1992	36.5	38.4	-	-	-	182.2	8.9	9.2	-	-	-	27.5
1993	35.6	37.2	-	-	-	184.0	8.7	8.9	-	-	-	27.7
1994	34.3	35.9	47.7	120.3	24.3	192.3	8.5	8.7	12.8	15.7	0.2	28.7
1995	34.3	35.9	43.8	126.2	31.8	201.8	9.6	9.8	13.3	17.2	0.1	30.6
1996	37.2	38.9	46.5	131.9	35.2	213.6	9.5	9.8	12.9	16.6	NA	29.5
1997	40.5	42.4	46.2	135.7	33.9	215.8	9.7	10.0	12.1	16.3	NA	28.4
1998												
January	39.4	40.8	42.1	127.0	38.6	207.6	9.9	10.1	10.8	15.2	W	26.0
February	41.7	43.1	43.6	131.6	37.2	212.4	9.7	9.9	11.0	15.5	W	26.6
March	43.0	44.5	44.7	134.7	34.5	213.9	10.0	10.2	11.1	16.0	W	27.1
April	39.1	40.5	44.7	137.3	44.0	226.0	9.2	9.3	11.0	16.0	W	27.1
May	39.4	40.8	45.0	139.1	41.7	225.8	9.4	9.5	11.2	16.1	W	27.3
June	40.2	41.6	45.7	145.8	42.8	234.2	9.6	9.8	11.3	16.8	W	28.1
July	44.4	45.9	45.7	148.2	40.9	234.8	10.7	10.8	11.4	17.4	W	28.7
August	44.0	45.5	45.1	144.0	36.0	225.1	10.6	10.8	11.3	16.9	W	28.1
September	42.7	44.2	44.2	140.3	33.0	217.6	10.4	10.6	11.0	16.4	W	27.4
October	42.6	44.1	45.1	141.0	30.5	216.7	10.6	10.8	11.3	16.6	NA	27.9
November	41.6	43.0	43.0	135.6	30.6	209.2	10.5	10.7	10.9	16.0	W	27.0
December	42.4	43.8	43.9	141.1	35.1	220.1	10.7	10.9	11.1	16.3	W	27.4
1998	41.7	43.2	44.4	138.9	37.1	220.3	10.1	10.3	11.1	16.3	NA	27.4
1999												
January	38.4	39.6	40.2	122.7	26.9	189.8	10.5	10.6	10.1	14.3	-	24.4
February	40.6	42.0	43.3	133.7	29.8	206.8	10.4	10.5	10.8	15.5	W	26.4
March	41.5	43.0	45.4	141.4	35.3	222.2	10.3	10.5	11.0	16.4	W	27.4
April	43.2	44.6	46.5	145.6	45.2	237.3	10.0	10.1	10.4	15.9	W	26.3
May	42.6	44.2	46.2	146.4	40.7	233.2	10.3	10.4	10.5	16.1	W	26.5
June	43.5	44.9	46.5	155.1	36.4	238.0	10.2	10.3	10.6	17.0	W	27.6
July	42.4	43.7	46.6	156.5	30.8	233.9	10.0	10.1	10.6	17.0	NA	27.7
August	42.0	43.3	47.4	155.7	26.4	229.5	9.6	9.7	10.4	16.3	W	26.8
September	40.5	41.9	46.1	152.3	31.4	229.8	9.2	9.4	10.2	15.8	W	26.0
October	41.3	42.6	45.8	149.5	33.1	228.4	9.4	9.6	10.2	15.5	W	25.8
November	40.3	41.6	45.3	149.7	38.6	233.6	9.2	9.4	10.1	16.1	W	26.2
December	42.9	44.3	47.8	160.4	39.2	247.5	9.8	10.0	10.7	17.2	W	27.9
1999	41.6	43.0	45.6	147.5	34.5	227.6	9.9	10.1	10.5	16.1	NA	26.6
2000												
January	37.6	38.7	41.2	134.9	28.8	204.9	8.5	8.6	8.8	13.4	-	22.2
February	41.4	42.8	45.6	152.4	25.9	223.9	8.9	9.1	9.6	15.2	-	24.7
March	43.9	45.5	48.7	159.0	26.6	234.3	8.3	8.5	9.0	14.3	-	23.3
April	41.5	42.9	46.1	158.0	37.9	242.0	8.1	8.3	8.6	14.1	-	22.7
May	43.1	44.6	47.4	165.5	35.5	248.4	8.5	8.6	8.9	15.1	-	24.0
June	45.9	47.5	49.8	169.5	41.2	260.5	8.6	8.8	9.0	14.5	-	23.5
July	45.2	46.5	47.5	165.7	39.9	253.1	8.6	8.7	8.5	14.1	-	22.6
August	45.7	47.3	49.0	169.7	34.9	253.6	8.8	8.9	8.8	14.9	-	23.7
September	45.7	47.1	49.5	159.8	30.1	239.4	8.6	8.8	8.7	13.6	-	22.3
October	44.6	46.1	48.9	159.3	27.2	235.4	8.5	8.6	8.6	13.6	-	22.2
November	44.8	46.1	48.7	158.2	28.9	235.8	8.6	8.8	8.5	13.8	-	22.4
December	44.3	45.4	48.2	159.5	31.7	239.4	8.9	9.0	8.7	14.0	-	22.8
2000	43.6	45.0	47.5	159.3	32.4	239.3	8.6	8.7	8.8	14.2	-	23.0

See footnotes at end of table.

Table 7. U.S. Refiner Motor Gasoline Volumes by Grade and Sales Type

(Million Gallons per Day) — Continued

Year Month	Premium						All Grades					
	Sales to End Users		Sales for Resale				Sales to End Users		Sales for Resale			
	Through Retail Outlets	Total ^a	DTW	Rack	Bulk	Total	Through Retail Outlets	Total ^a	DTW	Rack	Bulk	Total
1983	5.0	6.2	-	-	-	28.7	42.3	51.1	-	-	-	242.5
1984	8.5	9.2	-	-	-	33.7	50.3	57.6	-	-	-	246.3
1985	9.2	10.0	-	-	-	38.0	50.5	57.5	-	-	-	256.9
1986	9.0	9.8	-	-	-	45.1	54.2	61.2	-	-	-	257.2
1987	11.2	11.6	-	-	-	53.0	55.7	61.0	-	-	-	257.2
1988	13.8	14.5	-	-	-	62.4	56.7	61.0	-	-	-	263.7
1989	13.5	14.2	-	-	-	60.8	57.5	61.2	-	-	-	260.7
1990	11.2	11.7	-	-	-	53.7	57.4	60.3	-	-	-	264.8
1991	10.5	10.9	-	-	-	48.3	58.4	61.2	-	-	-	261.3
1992	10.3	10.7	-	-	-	51.7	56.4	59.0	-	-	-	265.4
1993	10.3	10.6	-	-	-	52.8	54.9	57.2	-	-	-	266.9
1994	10.0	10.3	22.6	29.9	3.2	55.7	52.8	55.0	83.1	165.9	27.7	276.7
1995	9.8	10.2	20.8	31.5	4.2	56.4	53.7	55.9	77.9	174.8	36.0	288.8
1996	8.4	8.8	18.2	28.3	4.1	50.5	55.1	57.5	77.5	176.8	39.3	293.6
1997	8.4	8.8	16.9	27.6	4.0	48.5	58.7	61.1	75.1	179.6	38.0	292.7
1998												
January	8.8	9.0	W	26.9	3.5	46.3	58.1	59.9	68.7	169.0	42.1	279.9
February	9.2	9.4	W	27.6	2.8	47.2	60.6	62.4	71.4	174.7	40.1	286.2
March	9.7	9.9	W	29.1	3.8	50.2	62.6	64.5	73.2	179.7	38.3	291.3
April	8.9	9.2	W	29.6	4.8	51.5	57.2	59.0	72.9	182.8	48.9	304.6
May	8.9	9.2	W	30.4	4.8	52.3	57.7	59.5	73.3	185.6	46.5	305.4
June	9.2	9.4	W	31.8	4.6	54.0	59.0	60.8	74.6	194.3	47.4	316.3
July	10.1	10.4	W	33.6	3.7	55.2	65.2	67.2	75.0	199.1	44.6	318.8
August	10.2	10.5	W	32.9	4.5	55.3	64.8	66.8	74.3	193.8	40.5	308.6
September	10.0	10.3	W	32.1	4.8	54.6	63.1	65.1	72.8	188.8	37.9	299.5
October	10.0	10.2	18.0	31.7	4.4	54.1	63.1	65.1	74.4	189.3	35.0	298.7
November	9.9	10.2	W	31.4	4.9	54.0	62.0	63.8	71.6	183.1	35.5	290.2
December	10.4	10.7	W	34.0	4.9	56.9	63.6	65.4	73.0	191.4	40.1	304.5
1998	9.6	9.9	17.4	30.9	4.3	52.7	61.4	63.3	73.0	186.1	41.4	300.4
1999												
January	9.9	10.1	16.3	30.1	5.8	52.2	58.7	60.3	66.7	167.1	32.6	266.4
February	10.1	10.3	W	32.4	5.1	55.2	61.0	62.8	71.9	181.7	34.9	288.5
March	9.5	9.8	W	33.3	5.1	56.0	61.3	63.3	74.0	191.1	40.4	305.5
April	8.7	8.9	15.6	30.2	6.0	51.9	61.8	63.7	72.6	191.7	51.3	315.5
May	8.6	8.9	W	30.9	6.0	52.9	61.5	63.5	72.6	193.3	46.8	312.7
June	9.0	9.2	W	33.3	6.6	56.4	62.7	64.5	73.5	205.5	43.0	322.0
July	8.7	8.9	16.1	33.0	5.9	55.0	61.0	62.7	73.4	206.5	36.8	316.6
August	8.1	8.3	W	31.4	5.0	52.0	59.6	61.4	73.3	203.5	31.4	308.2
September	7.7	8.0	W	29.2	6.0	50.4	57.5	59.3	71.5	197.4	37.4	306.3
October	8.0	8.2	W	28.1	5.8	49.2	58.7	60.4	71.4	193.2	38.9	303.4
November	7.8	8.1	W	29.0	5.5	49.8	57.3	59.1	70.6	194.8	44.2	309.7
December	8.1	8.4	W	30.5	5.7	52.0	60.9	62.7	74.4	208.1	44.9	327.5
1999	8.7	8.9	16.1	31.0	5.7	52.7	60.2	62.0	72.2	194.6	40.2	306.9
2000												
January	6.9	7.1	13.4	24.0	5.1	42.5	53.0	54.4	63.4	172.4	33.9	269.6
February	7.1	7.3	13.7	25.9	5.7	45.3	57.3	59.1	68.9	193.5	31.6	294.0
March	6.4	6.6	13.0	23.0	3.0	39.0	58.6	60.6	70.7	196.3	29.6	296.6
April	6.5	6.7	12.5	23.8	3.7	40.0	56.1	57.9	67.2	195.9	41.5	304.6
May	6.8	7.1	13.3	25.9	5.3	44.4	58.4	60.3	69.6	206.5	40.8	316.9
June	6.8	7.0	13.1	24.0	5.8	42.9	61.3	63.3	71.9	207.9	47.1	326.9
July	6.9	7.1	12.5	24.1	5.4	42.0	60.6	62.3	68.5	203.9	45.3	317.7
August	7.2	7.4	13.2	26.0	5.1	44.2	61.7	63.6	71.0	210.6	40.0	321.5
September	7.0	7.2	12.9	23.1	4.9	40.8	61.3	63.1	71.0	196.5	35.0	302.5
October	6.9	7.2	12.8	23.7	4.6	41.1	60.0	62.0	70.3	196.6	31.8	298.7
November	7.0	7.3	12.9	23.9	4.4	41.3	60.5	62.2	70.2	195.9	33.4	299.5
December	7.4	7.6	13.4	25.1	3.4	41.9	60.6	62.0	70.3	198.7	35.1	304.1
2000	6.9	7.1	13.0	24.4	4.7	42.1	59.1	60.9	69.4	197.9	37.1	304.4

Dash (-) = No data reported.

NA = Not available.

W = Withheld to avoid disclosure of individual company data.

^a Includes sales through retail outlets as well as all direct sales to end users that were not made through company-operated retail outlets, e.g., sales to agricultural customers, commercial sales, and industrial sales.

Notes: Data for the 4th quarter of 1993 were derived from two separate survey systems. The DTW, Rack, and Bulk components were derived from the revised EIA-782 survey system, while the End-Use and Average Resale categories were derived from the predecessor EIA-782 survey system. Therefore, the DTW, Rack, and Bulk components are not consistent with the Average Resale category. Beginning January 1994, all data are from the revised EIA-782 survey system and are consistent.

Note: Motor gasoline averages and totals prior to October 1993 include leaded gasoline.

Note: Totals may not equal the sum of the components due to rounding.

Source: Energy Information Administration Form EIA-782A, "Refiners/Gas Plant Operators' Monthly Petroleum Product Sales Report."

Table 8. U.S. Refiner Conventional Motor Gasoline Prices by Grade and Sales Type
(Cents per Gallon Excluding Taxes)

Year Month	Regular						Midgrade					
	Sales to End Users		Sales for Resale				Sales to End Users		Sales for Resale			
	Through Retail Outlets	Average ^a	DTW	Rack	Bulk	Average	Through Retail Outlets	Average ^a	DTW	Rack	Bulk	Average
1994	68.7	68.1	63.6	54.5	50.0	55.8	78.4	77.8	69.4	NA	NA	62.7
1995	71.0	70.4	65.1	57.0	52.5	57.3	80.0	79.4	71.1	61.0	NA	63.7
1996	79.7	79.1	74.3	66.5	60.7	66.4	88.4	87.8	80.1	70.0	NA	72.6
1997	78.1	77.5	71.9	64.9	60.0	64.8	87.4	86.9	78.3	68.5	W	70.8
1998												
January	65.7	65.1	59.5	50.9	49.1	51.2	74.2	73.8	66.0	55.2	-	57.5
February	63.1	62.6	56.5	49.9	47.2	49.9	72.2	71.7	62.5	53.8	-	55.7
March	60.7	60.3	53.8	47.7	45.1	47.8	69.9	69.5	60.1	51.4	-	53.3
April	62.5	62.1	55.5	50.9	47.0	50.4	71.7	71.3	61.7	54.7	-	56.2
May	65.5	65.1	59.0	53.6	48.5	53.0	74.4	74.0	64.7	57.1	-	58.8
June	64.9	64.4	58.4	51.0	46.2	50.7	74.1	73.7	64.4	54.5	W	56.6
July	63.6	63.1	57.3	49.7	44.8	49.4	73.0	72.7	63.3	53.0	-	55.1
August	60.3	59.7	54.5	44.9	40.7	45.0	70.0	69.6	60.7	48.4	-	51.1
September	59.0	58.5	53.2	45.7	40.8	45.6	68.6	68.2	59.3	49.3	-	51.4
October	60.4	59.9	54.3	47.3	42.4	47.3	69.8	69.4	60.5	51.7	-	53.6
November	56.8	56.3	51.4	40.8	37.6	41.3	66.7	66.3	58.0	45.1	-	47.8
December	51.5	51.0	46.3	35.0	32.7	35.6	61.8	61.4	53.3	39.3	-	42.2
1998	61.1	60.6	55.1	47.3	43.9	47.3	70.4	70.0	61.3	51.1	W	53.3
1999												
January	51.2	50.9	46.5	37.9	32.9	37.9	60.5	60.3	54.1	42.0	-	44.6
February	49.2	48.8	44.3	36.2	32.8	36.4	59.2	58.9	52.3	40.3	-	42.8
March	57.4	56.9	52.4	46.8	39.6	46.0	66.9	66.6	59.3	50.5	-	52.3
April	69.2	68.7	68.0	56.8	47.0	55.7	78.5	78.2	73.2	60.4	-	63.2
May	69.6	69.2	67.4	56.3	48.1	55.7	79.6	79.3	73.3	59.9	-	62.7
June	68.4	68.1	W	56.3	48.4	55.9	78.3	78.1	71.7	W	-	62.2
July	73.6	73.3	W	63.7	55.6	63.3	83.2	82.9	76.9	W	-	69.2
August	78.9	78.5	W	68.5	62.0	68.4	88.9	88.6	82.0	W	-	74.1
September	82.9	82.4	79.4	71.6	64.7	71.3	92.9	92.5	85.4	75.4	-	77.4
October	81.3	80.8	76.7	67.2	60.9	67.0	91.5	91.2	83.2	71.0	-	73.3
November	82.7	82.3	78.2	71.4	64.4	70.7	92.4	92.1	85.0	75.4	-	77.1
December	84.9	84.4	79.9	71.5	65.5	71.1	94.6	94.3	86.7	75.6	-	77.6
1999	71.0	70.6	67.6	59.5	52.0	59.0	80.2	79.9	73.4	62.8	-	65.0
2000												
January	86.9	86.4	81.5	75.1	68.4	74.6	96.4	96.1	88.5	79.0	-	80.8
February	94.9	94.5	89.2	86.2	78.6	85.4	104.0	103.7	96.2	89.8	-	91.0
March	107.2	106.6	101.8	93.7	86.5	93.5	117.0	116.6	108.2	97.6	-	99.5
April	100.8	100.2	96.5	80.9	75.5	81.2	111.2	110.7	103.1	84.5	-	87.8
May	104.4	103.9	99.1	93.6	85.0	92.7	113.9	113.5	106.0	97.4	-	99.0
June	118.7	118.1	112.0	107.4	96.2	105.8	125.8	125.5	116.6	109.6	-	110.9
July	111.2	110.7	106.1	92.9	88.1	93.0	121.4	121.0	112.1	96.3	-	99.1
August	102.5	102.0	97.4	90.5	83.9	90.2	113.3	112.9	104.4	94.1	-	95.8
September	110.3	109.9	104.8	99.3	92.1	98.8	119.7	119.4	110.5	102.5	-	103.9
October	108.2	107.8	102.9	96.4	90.1	96.1	117.7	117.3	108.5	99.5	-	101.0
November	106.0	105.7	101.6	94.6	88.3	94.3	115.2	114.9	107.3	98.1	-	99.6
December	97.9	97.6	94.5	80.7	76.1	81.1	107.5	107.2	100.6	84.5	-	87.3
2000	104.5	104.0	99.4	91.3	84.4	90.9	113.6	113.3	105.2	94.5	-	96.4

See footnotes at end of table.

Table 8. U.S. Refiner Conventional Motor Gasoline Prices by Grade and Sales Type
(Cents per Gallon Excluding Taxes) — Continued

Year Month	Premium						All Grades					
	Sales to End Users		Sales for Resale				Sales to End Users		Sales for Resale			
	Through Retail Outlets	Average ^a	DTW	Rack	Bulk	Average	Through Retail Outlets	Average ^a	DTW	Rack	Bulk	Average
1994	86.3	85.5	77.8	63.8	55.5	68.2	73.6	72.9	68.3	56.5	50.7	58.9
1995	87.7	86.8	79.0	66.5	56.8	68.4	75.3	74.6	69.3	59.0	53.0	59.8
1996	96.0	95.1	86.9	75.5	64.5	76.7	83.4	82.7	77.8	68.2	61.0	68.5
1997	95.4	94.6	85.6	74.2	64.1	75.3	81.9	81.3	75.6	66.6	60.4	66.8
1998												
January	82.9	82.1	73.9	60.3	52.7	61.7	69.6	69.0	63.7	52.7	49.4	53.3
February	80.4	79.6	69.9	59.2	49.5	60.3	67.0	66.5	60.4	51.7	47.3	51.9
March	78.0	77.2	67.2	56.9	47.0	57.9	64.7	64.2	57.7	49.5	45.2	49.7
April	79.7	79.0	68.8	60.4	50.1	60.7	66.5	66.0	59.3	52.7	47.2	52.4
May	82.1	81.4	71.7	63.1	53.6	63.5	69.3	68.9	62.6	55.4	49.0	55.1
June	81.8	81.1	W	60.6	51.6	61.3	68.8	68.3	62.1	52.9	46.7	52.8
July	80.8	80.1	70.3	59.2	51.0	60.2	67.6	67.1	61.1	51.5	45.2	51.6
August	77.9	76.9	67.7	54.7	47.9	56.0	64.5	63.9	58.4	46.8	41.4	47.3
September	76.5	75.6	66.4	55.3	45.9	56.1	63.2	62.6	57.1	47.6	41.3	47.8
October	78.0	77.3	67.6	57.3	46.8	58.1	64.6	64.1	58.1	49.3	42.8	49.5
November	74.6	73.8	65.2	50.4	41.6	51.6	61.2	60.6	55.5	42.8	38.1	43.5
December	69.7	68.9	60.7	44.5	34.3	45.7	56.1	55.5	50.7	37.0	32.9	37.8
1998	78.3	77.6	68.4	W	47.4	57.6	65.2	64.7	58.9	49.1	44.2	49.4
1999												
January	69.2	68.5	61.8	47.3	36.8	47.9	55.8	55.4	51.2	39.9	33.6	40.3
February	67.6	66.9	60.0	45.7	36.3	46.6	53.8	53.4	49.2	38.2	33.3	38.7
March	74.5	73.7	66.3	55.9	42.3	55.8	61.5	61.0	56.5	48.6	39.9	48.1
April	86.2	85.5	79.3	66.0	53.8	66.3	73.0	72.6	71.0	58.5	47.7	57.9
May	87.3	86.6	79.8	65.6	54.8	66.3	73.7	73.3	70.8	58.0	48.8	57.9
June	86.0	85.4	78.5	65.6	52.6	65.6	72.5	72.1	69.2	58.1	49.0	58.0
July	90.7	90.1	83.7	73.1	59.8	72.9	77.6	77.1	74.4	65.4	56.3	65.3
August	96.0	95.3	88.9	77.9	65.1	78.0	82.8	82.3	79.7	70.2	62.5	70.4
September	100.0	99.1	92.2	81.2	69.5	81.1	86.8	86.2	82.8	73.3	65.4	73.3
October	99.3	98.5	90.8	76.8	65.7	77.3	85.3	84.8	80.6	68.9	61.5	69.0
November	99.6	98.7	92.4	81.0	68.3	81.1	86.5	85.9	82.0	73.1	64.8	72.7
December	102.3	101.4	94.3	81.2	69.8	81.5	88.6	88.1	83.7	73.2	66.0	73.1
1999	87.2	86.5	80.1	67.9	55.8	68.1	74.8	74.3	71.1	61.1	52.5	60.9
2000												
January	103.7	102.9	95.7	84.5	72.3	84.4	90.4	90.0	85.2	76.7	68.8	76.4
February	111.1	110.2	102.7	95.3	81.2	94.4	98.1	97.7	92.6	87.6	79.0	87.0
March	124.4	123.3	115.2	103.1	90.1	103.9	110.3	109.7	104.8	95.1	86.8	95.0
April	119.4	118.3	110.6	90.5	80.8	92.3	104.3	103.6	99.7	82.3	75.8	82.9
May	121.9	121.0	113.1	103.5	93.5	103.4	107.6	107.1	102.4	95.0	86.0	94.5
June	132.4	131.5	122.8	115.4	102.9	114.6	121.0	120.4	114.3	108.5	96.9	107.2
July	129.3	128.4	119.4	102.9	97.4	104.1	114.5	113.9	109.0	94.3	89.0	94.7
August	121.6	120.7	111.5	100.5	92.3	101.0	106.0	105.5	100.6	92.0	84.8	91.9
September	127.5	126.3	116.6	108.5	97.1	108.3	113.4	112.9	107.4	100.5	92.7	100.3
October	125.6	124.1	115.1	105.3	92.6	104.9	111.3	110.8	105.6	97.6	90.5	97.5
November	122.4	121.3	114.0	103.7	90.2	103.3	109.0	108.6	104.3	95.9	88.5	95.7
December	115.2	114.5	108.0	89.7	76.4	90.9	101.2	100.8	97.6	82.0	76.1	82.7
2000	121.1	120.1	112.0	100.2	89.7	100.5	107.6	107.1	102.3	92.6	84.9	92.5

Dash (-) = No data reported.

NA = Not available.

W = Withheld to avoid disclosure of individual company data.

^a Includes sales through retail outlets as well as all direct sales to end users that were not made through company-operated retail outlets, e.g., sales to agricultural customers, commercial sales, and industrial sales.

Notes: The 4th quarter of 1993 was a transitional period between the predecessor EIA-782 survey system and the revised EIA-782 survey system. The revised survey system contains additional product and sales categories, which may not be consistent with categories derived from the predecessor survey system. Beginning January 1994 all data are from the revised survey system and are consistent.

Source: Energy Information Administration Form EIA-782A, "Refiners'/Gas Plant Operators' Monthly Petroleum Product Sales Report."

Table 9. U.S. Refiner Conventional Motor Gasoline Volumes by Grade and Sales Type
(Million Gallons per Day)

Year Month	Regular						Midgrade					
	Sales to End Users		Sales for Resale				Sales to End Users		Sales for Resale			
	Through Retail Outlets	Total ^a	DTW	Rack	Bulk	Total	Through Retail Outlets	Total ^a	DTW	Rack	Bulk	Total
1994	29.7	31.2	36.1	113.5	22.8	172.4	7.6	7.8	10.1	14.6	0.1	24.8
1995	24.0	25.3	19.4	105.1	26.0	150.5	6.0	6.3	5.1	13.6	0.1	18.7
1996	24.1	25.4	17.8	108.5	27.1	153.4	5.7	5.9	4.4	12.9	NA	17.3
1997	25.0	26.4	16.4	110.9	26.4	153.7	5.7	5.9	3.9	12.7	W	16.6
1998												
January	22.8	24.0	12.1	100.6	30.2	142.9	5.5	5.7	3.1	11.5	-	14.6
February	24.4	25.5	12.7	104.6	29.7	147.1	5.5	5.7	3.3	11.7	-	15.0
March	26.0	27.2	13.5	108.9	27.7	150.1	6.0	6.1	3.3	12.4	-	15.7
April	24.2	25.4	14.2	112.5	36.1	162.8	5.5	5.7	3.4	12.5	-	15.9
May	24.8	25.9	14.5	113.8	32.7	160.9	5.7	5.8	3.5	12.6	-	16.1
June	25.2	26.4	14.7	119.3	35.2	169.2	5.8	6.0	3.6	13.0	W	16.6
July	27.4	28.5	14.6	121.4	30.6	166.6	6.4	6.6	3.5	13.4	-	16.9
August	27.1	28.4	14.3	116.9	28.2	159.5	6.4	6.5	3.5	12.9	-	16.5
September	25.7	26.9	13.5	113.6	23.7	150.8	6.1	6.3	3.3	12.5	-	15.8
October	26.6	27.9	14.5	113.0	22.8	150.3	6.5	6.6	3.5	12.7	-	16.1
November	25.2	26.4	12.7	107.4	22.8	142.9	6.1	6.3	3.2	12.1	-	15.2
December	25.5	26.5	12.8	111.2	26.0	150.0	6.2	6.4	3.2	12.3	-	15.5
1998	25.4	26.6	13.7	112.0	28.8	154.5	6.0	6.1	3.4	12.5	W	15.8
1999												
January	22.9	23.7	11.3	96.2	18.7	126.2	6.2	6.3	2.9	10.7	-	13.7
February	24.4	25.4	12.3	105.3	21.6	139.3	6.2	6.3	3.2	11.8	-	15.0
March	25.0	26.1	13.2	113.4	27.1	153.7	6.2	6.3	3.3	12.5	-	15.8
April	26.6	27.7	15.3	118.6	35.8	169.6	6.2	6.3	3.5	12.4	-	15.8
May	26.2	27.3	14.6	117.8	31.1	163.6	6.3	6.4	3.3	12.2	-	15.6
June	26.3	27.2	W	124.6	25.2	164.4	6.2	6.3	3.3	W	-	16.2
July	25.6	26.6	W	126.3	20.1	161.0	6.1	6.2	3.3	W	-	16.1
August	25.3	26.3	W	125.3	18.9	158.9	5.8	5.9	3.2	W	-	15.6
September	24.3	25.4	14.0	121.6	21.3	156.9	5.6	5.7	3.0	12.0	-	15.0
October	24.6	25.6	12.2	117.8	23.9	153.9	5.6	5.7	2.8	11.7	-	14.5
November	23.5	24.5	11.9	116.9	26.7	155.5	5.2	5.3	2.7	12.0	-	14.6
December	25.3	26.4	12.5	124.5	28.5	165.6	5.6	5.7	2.8	12.7	-	15.5
1999	25.0	26.0	13.4	117.4	24.9	155.8	5.9	6.0	3.1	12.2	-	15.3
2000												
January	21.8	22.7	10.7	104.7	21.2	136.6	4.7	4.8	2.2	9.9	-	12.2
February	24.4	25.5	12.1	119.0	20.6	151.6	5.1	5.2	2.5	11.3	-	13.8
March	26.5	27.7	12.9	126.0	20.0	158.9	4.9	5.0	2.3	10.8	-	13.1
April	25.6	26.6	12.8	124.5	28.4	165.7	4.9	5.0	2.3	10.6	-	12.9
May	26.2	27.4	13.8	132.5	26.2	172.6	5.0	5.1	2.5	11.5	-	14.0
June	27.6	28.8	14.3	135.4	31.5	181.1	4.9	5.0	2.4	11.0	-	13.4
July	27.4	28.4	13.4	132.0	31.2	176.6	5.0	5.0	2.3	10.8	-	13.1
August	27.7	28.8	13.9	135.6	23.7	173.2	5.1	5.2	2.4	11.4	-	13.8
September	27.2	28.2	13.5	127.7	21.1	162.2	5.0	5.1	2.3	10.5	-	12.7
October	26.4	27.5	12.5	125.3	20.4	158.3	4.8	4.9	2.1	10.4	-	12.5
November	26.0	27.0	12.2	123.0	20.4	155.6	4.7	4.8	2.1	10.4	-	12.5
December	25.5	26.3	11.9	122.8	21.8	156.5	4.8	4.8	2.1	10.5	-	12.6
2000	26.0	27.1	12.8	125.7	23.9	162.4	4.9	5.0	2.3	10.8	-	13.1

See footnotes at end of table.

Table 9. U.S. Refiner Conventional Motor Gasoline Volumes by Grade and Sales Type
(Million Gallons per Day) — Continued

Year Month	Premium						All Grades					
	Sales to End Users		Sales for Resale				Sales to End Users		Sales for Resale			
	Through Retail Outlets	Total ^a	DTW	Rack	Bulk	Total	Through Retail Outlets	Total ^a	DTW	Rack	Bulk	Total
1994	8.5	8.9	16.5	28.0	2.8	47.2	45.8	47.9	62.7	156.0	25.8	244.5
1995	6.2	6.4	7.7	25.1	2.9	35.6	36.2	38.0	32.1	143.8	28.9	204.8
1996	4.9	5.1	5.8	22.5	2.5	30.8	34.7	36.5	28.1	143.8	29.6	201.5
1997	4.8	5.0	5.1	21.9	2.5	29.5	35.4	37.2	25.4	145.6	28.9	199.8
1998												
January	4.8	5.0	4.2	21.1	2.5	27.7	33.2	34.7	19.4	133.1	32.7	185.2
February	5.1	5.3	4.4	21.6	1.7	27.8	35.0	36.5	20.4	137.9	31.5	189.8
March	5.6	5.8	4.7	23.1	2.0	29.8	37.6	39.1	21.5	144.4	29.7	195.5
April	5.1	5.4	4.8	23.7	3.1	31.6	34.9	36.4	22.5	148.7	39.1	210.3
May	5.2	5.4	4.9	24.3	3.0	32.2	35.7	37.2	22.9	150.7	35.7	209.3
June	5.3	5.5	W	25.5	3.4	33.9	36.4	37.9	23.3	157.8	38.6	219.7
July	5.8	6.1	5.0	26.9	2.6	34.5	39.6	41.1	23.2	161.7	33.2	218.1
August	5.9	6.2	5.0	26.2	2.9	34.1	39.4	41.1	22.9	156.0	31.1	210.0
September	5.7	6.0	4.8	25.5	2.6	32.8	37.6	39.2	21.6	151.6	26.3	199.5
October	5.8	6.0	4.9	24.8	2.4	32.0	38.9	40.5	22.8	150.4	25.2	198.5
November	5.7	5.9	4.5	24.3	3.0	31.8	37.1	38.5	20.4	143.8	25.8	189.9
December	6.0	6.3	4.7	26.5	3.4	34.5	37.8	39.1	20.7	149.9	29.4	200.0
1998	5.5	5.7	4.7	W	2.7	31.9	36.9	38.5	21.8	148.9	31.5	202.2
1999												
January	5.7	5.9	4.2	23.3	4.0	31.5	34.7	35.8	18.5	130.2	22.7	171.4
February	5.8	6.0	4.7	25.2	3.8	33.6	36.4	37.7	20.2	142.3	25.4	187.9
March	5.5	5.7	4.7	26.2	3.8	34.8	36.6	38.1	21.3	152.2	30.9	204.3
April	5.2	5.4	4.7	24.2	4.4	33.3	38.0	39.4	23.4	155.2	40.2	218.8
May	5.2	5.4	4.6	24.5	3.8	32.8	37.8	39.1	22.5	154.5	34.9	212.0
June	5.3	5.4	4.6	26.3	4.6	35.4	37.8	39.0	22.4	163.8	29.8	215.9
July	5.1	5.2	4.5	25.9	3.9	34.3	36.8	38.0	22.3	165.1	24.0	211.4
August	4.7	4.9	4.4	24.7	3.5	32.5	35.8	37.1	22.3	162.4	22.4	207.1
September	4.5	4.7	4.1	22.8	4.0	30.9	34.3	35.7	21.1	156.4	25.3	202.8
October	4.5	4.7	3.8	21.5	3.5	28.8	34.7	36.0	18.8	151.0	27.5	197.2
November	4.3	4.4	3.6	22.0	3.1	28.7	33.0	34.3	18.2	150.9	29.8	198.9
December	4.5	4.7	3.8	23.0	3.5	30.2	35.4	36.8	19.1	160.2	32.0	211.3
1999	5.0	5.2	4.3	24.1	3.8	32.2	35.9	37.2	20.8	153.7	28.7	203.3
2000												
January	3.8	3.9	3.1	18.1	3.1	24.3	30.4	31.4	16.0	132.7	24.2	173.0
February	3.8	4.0	3.3	19.4	3.4	26.1	33.3	34.6	17.8	149.7	24.0	191.5
March	3.6	3.7	3.0	17.5	1.6	22.1	35.0	36.4	18.2	154.4	21.6	194.2
April	3.7	3.9	3.1	18.1	2.0	23.1	34.2	35.4	18.1	153.2	30.4	201.8
May	3.7	3.9	3.3	20.0	3.6	27.0	34.9	36.4	19.6	164.0	29.9	213.5
June	3.6	3.7	3.2	18.6	3.6	25.4	36.1	37.5	19.8	165.0	35.1	219.9
July	3.7	3.8	3.0	18.7	3.3	25.0	36.0	37.2	18.7	161.5	34.6	214.7
August	3.9	4.1	3.2	20.3	2.7	26.3	36.8	38.1	19.5	167.3	26.4	213.2
September	3.7	3.9	3.0	17.8	2.7	23.6	35.9	37.2	18.8	156.0	23.8	198.5
October	3.6	3.9	2.9	18.0	3.2	24.0	34.9	36.3	17.6	153.6	23.6	194.8
November	3.6	3.8	2.9	18.0	2.9	23.7	34.4	35.6	17.1	151.4	23.3	191.9
December	3.8	4.0	2.9	18.7	2.0	23.7	34.1	35.1	16.9	152.0	23.8	192.8
2000	3.7	3.9	3.1	18.6	2.8	24.5	34.7	35.9	18.2	155.1	26.7	200.0

Dash (-) = No data reported.

NA = Not available.

W = Withheld to avoid disclosure of individual company data.

^a Includes sales through retail outlets as well as all direct sales to end users that were not made through company-operated retail outlets, e.g., sales to agricultural customers, commercial sales, and industrial sales.

Notes: The 4th quarter of 1993 was a transitional period between the predecessor EIA-782 survey system and the revised EIA-782 survey system. The revised survey system contains additional product and sales categories, which may not be consistent with categories derived from the predecessor survey system. Beginning January 1994 all data are from the revised survey system and are consistent.

Note: Totals may not equal the sum of the components due to rounding.

Source: Energy Information Administration Form EIA-782A, "Refiners'/Gas Plant Operators' Monthly Petroleum Product Sales Report."

Table 10. U.S. Refiner Oxygenated Motor Gasoline Prices by Grade and Sales Type
(Cents per Gallon Excluding Taxes)

Year Month	Regular						Midgrade					
	Sales to End Users		Sales for Resale				Sales to End Users		Sales for Resale			
	Through Retail Outlets	Average ^a	DTW	Rack	Bulk	Average	Through Retail Outlets	Average ^a	DTW	Rack	Bulk	Average
1994	74.3	73.9	66.7	58.6	52.7	63.2	84.3	83.8	72.7	62.2	W	69.6
1995	76.7	76.5	70.9	63.0	59.2	66.5	83.4	83.3	75.0	65.9	-	71.3
1996	87.0	86.7	78.4	71.8	W	74.6	94.0	93.9	83.2	73.8	-	79.3
1997	88.6	88.4	81.6	72.5	-	75.8	98.0	98.0	86.6	75.0	-	80.1
1998												
January	77.8	77.7	71.3	59.2	-	63.4	88.6	88.6	W	61.0	-	66.9
February	70.8	70.7	64.1	57.7	-	60.0	80.7	80.7	W	59.6	-	63.5
March	65.7	65.7	56.3	55.8	-	56.0	76.0	75.9	W	57.1	-	59.6
April	66.6	66.6	58.8	57.2	-	57.8	75.9	75.9	W	58.2	-	60.4
May	71.7	71.6	64.4	60.6	-	61.9	80.2	80.2	W	61.4	-	64.5
June	73.6	73.5	64.7	59.2	-	61.0	82.1	82.1	W	60.3	-	63.5
July	72.2	72.1	63.9	58.5	-	60.4	81.3	81.3	W	59.5	-	62.7
August	68.3	68.2	61.4	53.6	-	56.4	77.2	77.2	W	54.7	-	58.9
September	67.4	67.3	61.0	53.8	-	56.6	76.6	76.5	W	55.2	-	59.3
October	69.7	69.5	60.2	54.0	-	56.1	78.6	78.6	66.9	55.9	-	59.7
November	62.9	62.7	59.0	49.9	-	53.1	73.0	73.0	W	51.1	-	56.6
December	59.9	59.8	56.2	44.3	-	48.6	69.1	69.3	W	45.1	-	51.6
1998	68.8	68.7	61.5	54.5	-	57.1	78.3	78.3	68.1	56.1	-	60.2
1999												
January	58.8	58.7	55.2	46.3	-	49.8	69.1	69.1	61.5	47.8	-	53.6
February	56.5	56.5	52.2	46.2	-	48.7	67.4	67.4	W	47.8	-	52.7
March	68.0	67.9	62.5	56.2	-	59.2	77.7	77.6	W	56.3	-	61.5
April	83.7	83.6	NA	63.3	-	NA	89.8	89.7	86.1	63.5	-	68.1
May	81.1	81.0	81.2	62.0	-	68.5	87.5	87.4	W	62.4	-	65.9
June	79.4	79.4	W	61.1	-	66.5	86.3	86.3	W	61.8	-	64.8
July	84.3	84.3	W	68.1	-	73.5	90.6	90.6	W	W	-	71.8
August	91.1	91.1	W	73.9	-	79.5	97.3	97.3	W	74.2	-	77.5
September	93.5	93.5	88.1	77.4	-	81.0	101.6	101.5	W	77.9	-	80.9
October	88.1	88.1	84.2	74.2	-	78.3	98.1	98.0	W	73.5	-	78.9
November	89.6	89.6	83.9	76.8	-	79.4	99.9	99.9	W	77.1	-	81.4
December	91.0	91.0	86.4	77.4	-	80.6	101.4	101.3	W	77.8	-	82.7
1999	78.9	78.8	75.0	65.2	-	68.9	87.4	87.3	78.3	66.3	-	70.0
2000												
January	91.8	91.8	86.2	80.4	-	82.5	102.1	102.1	93.2	81.3	-	85.1
February	99.3	99.3	92.8	90.4	-	91.3	108.7	108.7	100.4	92.7	-	95.3
March	113.8	113.7	111.5	99.3	-	104.7	123.4	123.4	118.3	99.4	-	105.8
April	108.0	108.0	NA	85.1	-	95.8	115.2	115.1	115.1	84.8	-	92.8
May	112.4	112.4	106.1	99.8	-	102.1	121.4	121.3	113.7	99.9	-	102.8
June	126.4	126.3	108.8	118.2	-	114.7	136.7	136.7	121.7	119.4	-	119.9
July	109.5	109.4	NA	96.4	-	101.4	120.8	120.8	NA	96.4	-	100.9
August	112.7	112.6	111.0	99.2	-	103.4	121.9	121.9	116.6	99.1	-	102.5
September	123.2	123.1	119.8	108.8	-	113.2	131.4	131.4	124.7	109.6	-	113.5
October	119.7	119.7	118.3	106.8	-	111.1	129.3	129.3	123.1	106.4	-	111.1
November	117.2	117.1	114.7	102.4	-	106.6	127.7	127.7	120.5	102.6	-	107.4
December	109.7	109.6	107.5	91.1	-	96.6	119.9	119.9	114.0	91.3	-	97.5
2000	111.1	111.0	108.0	97.6	-	101.4	119.5	119.5	113.7	98.3	-	102.5

See footnotes at end of table.

Table 10. U.S. Refiner Oxygenated Motor Gasoline Prices by Grade and Sales Type
(Cents per Gallon Excluding Taxes) — Continued

Year Month	Premium						All Grades					
	Sales to End Users		Sales for Resale				Sales to End Users		Sales for Resale			
	Through Retail Outlets	Average ^a	DTW	Rack	Bulk	Average	Through Retail Outlets	Average ^a	DTW	Rack	Bulk	Average
1994	92.9	92.4	79.9	67.5	56.7	76.5	79.3	78.8	71.5	60.7	53.5	67.5
1995	94.6	94.3	84.7	72.4	W	79.1	80.4	80.2	74.2	64.7	59.5	69.1
1996	103.7	103.5	90.7	80.0	58.3	85.5	90.2	90.0	81.1	73.1	W	76.8
1997	107.3	107.1	95.1	80.5	-	86.4	91.8	91.6	84.0	73.6	-	77.5
1998												
January	98.3	98.3	85.3	W	-	74.5	81.8	81.7	73.9	60.4	-	65.2
February	90.5	90.4	78.5	W	-	71.1	74.2	74.1	66.8	58.8	-	61.7
March	84.6	84.6	70.8	W	-	66.9	68.5	68.5	59.1	56.7	-	57.8
April	85.1	85.1	75.1	W	-	67.8	69.3	69.2	61.3	57.9	-	59.0
May	89.1	89.1	80.6	W	-	72.0	74.2	74.1	67.0	61.1	-	63.2
June	90.7	90.7	79.6	W	-	69.9	76.1	76.0	67.1	59.8	-	62.1
July	89.1	89.1	78.5	W	-	70.5	74.8	74.6	66.4	59.1	-	61.6
August	84.9	84.9	75.5	W	-	66.8	70.9	70.7	64.0	54.2	-	57.8
September	85.3	85.3	75.9	W	-	68.1	70.2	70.1	63.9	54.7	-	58.3
October	87.5	87.5	73.1	62.1	-	67.3	72.8	72.6	63.5	55.2	-	58.2
November	81.4	81.4	72.1	W	-	65.6	66.9	66.7	62.5	51.4	-	55.6
December	78.2	78.1	69.8	W	-	60.7	63.7	63.6	59.3	45.5	-	50.7
1998	87.0	87.0	75.0	61.7	-	67.6	72.0	71.9	64.3	55.5	-	58.7
1999												
January	80.1	80.0	69.5	55.3	-	61.6	63.1	63.0	58.4	47.7	-	51.9
February	77.6	77.6	66.4	W	-	61.1	60.7	60.6	55.3	47.6	-	50.9
March	88.5	88.5	76.4	W	-	71.4	71.7	71.6	65.4	57.1	-	61.1
April	98.8	98.8	94.6	71.2	-	81.3	85.5	85.4	87.6	63.8	-	NA
May	96.3	96.3	91.9	W	-	76.9	83.0	83.0	82.2	62.5	-	68.7
June	94.6	94.6	90.3	W	-	76.2	81.4	81.4	79.5	61.8	-	67.0
July	97.0	97.0	96.1	75.3	-	83.0	86.0	86.0	85.9	68.7	-	74.0
August	105.1	105.1	102.6	W	-	88.8	92.9	92.8	92.4	74.5	-	79.9
September	110.5	110.5	99.7	W	-	91.4	95.7	95.6	89.6	78.1	-	81.9
October	107.4	107.4	97.6	W	-	91.3	90.9	90.8	86.4	75.0	-	79.7
November	110.1	110.0	98.1	W	-	91.4	93.3	93.3	86.5	78.0	-	81.0
December	111.3	111.2	101.1	W	-	93.0	94.7	94.7	89.1	78.5	-	82.3
1999	95.3	95.3	85.2	72.8	-	78.3	81.6	81.6	76.7	66.1	-	70.1
2000												
January	112.0	111.9	100.9	89.1	-	94.0	95.4	95.4	88.8	81.4	-	84.0
February	118.4	118.4	107.0	98.5	-	102.4	102.5	102.4	95.4	91.4	-	93.0
March	133.1	133.1	125.4	109.0	-	118.4	116.2	116.1	113.6	99.9	-	105.9
April	125.0	125.0	NA	93.9	-	110.1	109.9	109.9	NA	85.5	-	96.4
May	130.9	130.9	121.8	106.1	-	113.7	114.6	114.5	108.2	100.2	-	103.0
June	145.7	145.7	125.8	123.4	-	124.6	128.7	128.6	111.5	118.6	-	116.1
July	129.8	129.8	NA	105.2	-	115.0	112.1	112.0	NA	96.9	-	102.3
August	131.4	131.4	126.2	106.5	-	115.8	114.9	114.9	113.0	99.6	-	104.2
September	140.9	139.8	133.6	117.9	-	125.8	125.2	125.1	121.6	109.5	-	114.2
October	139.0	137.3	131.8	117.6	-	123.9	122.4	122.3	120.2	107.6	-	112.3
November	139.3	138.5	128.9	112.3	-	118.7	120.7	120.6	116.7	103.3	-	107.8
December	130.7	130.1	122.1	99.5	-	108.1	113.2	113.1	109.7	91.9	-	97.9
2000	129.6	129.3	121.6	105.1	-	112.6	113.6	113.6	110.0	98.2	-	102.5

Dash (-) = No data reported.

NA = Not available.

W = Withheld to avoid disclosure of individual company data.

^a Includes sales through retail outlets as well as all direct sales to end users that were not made through company-operated retail outlets, e.g., sales to agricultural customers, commercial sales, and industrial sales.

Notes: The 4th quarter of 1993 was a transitional period between the predecessor EIA-782 survey system and the revised EIA-782 survey system. The revised survey system contains additional product and sales categories, which may not be consistent with categories derived from the predecessor survey system. Beginning January 1994 all data are from the revised survey system and are consistent.

Source: Energy Information Administration Form EIA-782A, "Refiners/Gas Plant Operators' Monthly Petroleum Product Sales Report."

Table 11. U.S. Refiner Oxygenated Motor Gasoline Volumes by Grade and Sales Type
(Million Gallons per Day)

Year Month	Regular						Midgrade					
	Sales to End Users		Sales for Resale				Sales to End Users		Sales for Resale			
	Through Retail Outlets	Total ^a	DTW	Rack	Bulk	Total	Through Retail Outlets	Total ^a	DTW	Rack	Bulk	Total
1994	4.0	4.1	9.4	5.2	0.9	15.5	0.7	0.7	2.1	0.8	W	2.9
1995	2.5	2.5	3.8	W	W	8.1	0.5	0.5	0.8	0.5	-	1.3
1996	2.4	2.5	2.6	2.9	W	5.6	0.5	0.5	0.5	0.4	-	0.9
1997	2.2	2.2	1.8	3.1	-	4.9	0.4	0.4	0.3	0.4	-	0.7
1998												
January	3.0	3.0	2.8	5.3	-	8.1	0.7	0.7	W	0.9	-	1.4
February	3.0	3.0	2.7	5.0	-	7.7	0.6	0.6	W	0.9	-	1.3
March	2.4	2.4	2.4	3.1	-	5.5	0.3	0.3	W	0.6	-	1.0
April	1.7	1.7	1.5	2.7	-	4.2	0.3	0.3	W	0.6	-	0.8
May	1.6	1.6	1.4	2.6	-	4.1	0.2	0.2	W	0.5	-	0.7
June	1.6	1.6	1.5	3.1	-	4.6	0.2	0.2	W	0.6	-	0.8
July	1.5	1.5	1.5	2.9	-	4.4	0.2	0.2	W	0.6	-	0.8
August	1.5	1.5	1.6	2.7	-	4.3	0.2	0.2	W	0.6	-	0.8
September	1.6	1.6	2.0	3.1	-	5.2	0.3	0.3	W	0.7	-	1.0
October	1.6	1.6	2.3	4.4	-	6.7	0.3	0.3	0.4	0.8	-	1.2
November	2.5	2.5	3.0	5.5	-	8.5	0.6	0.6	W	0.9	-	1.5
December	2.5	2.6	3.3	5.8	-	9.1	0.6	0.6	W	0.9	-	1.5
1998	2.0	2.1	2.2	3.9	-	6.0	0.4	0.4	0.4	0.7	-	1.1
1999												
January	2.8	2.8	3.3	5.3	-	8.6	0.6	0.6	0.6	0.8	-	1.4
February	2.9	2.9	3.7	5.2	-	8.9	0.6	0.6	W	0.8	-	1.4
March	2.6	2.6	3.4	3.8	-	7.2	0.4	0.4	W	0.8	-	1.4
April	1.6	1.6	NA	2.5	-	NA	0.2	0.2	0.2	0.7	-	0.8
May	1.6	1.6	1.3	2.5	-	3.8	0.2	0.2	W	0.7	-	0.8
June	1.6	1.6	W	2.9	-	4.2	0.2	0.2	W	0.8	-	0.9
July	1.6	1.6	W	2.8	-	4.2	0.2	0.2	W	W	-	0.9
August	1.6	1.6	W	2.8	-	4.2	0.2	0.2	W	0.7	-	0.8
September	1.6	1.6	1.7	3.2	-	4.9	0.2	0.2	W	0.7	-	0.9
October	2.0	2.0	3.0	4.2	-	7.2	0.3	0.3	W	0.8	-	1.2
November	2.7	2.7	3.2	5.7	-	8.9	0.6	0.6	W	1.0	-	1.5
December	2.8	2.8	3.6	6.3	-	9.9	0.6	0.6	W	1.2	-	1.7
1999	2.1	2.1	2.4	3.9	-	6.3	0.4	0.4	0.3	0.8	-	1.2
2000												
January	2.5	2.5	3.0	5.3	-	8.3	0.5	0.5	0.4	0.9	-	1.3
February	2.7	2.7	3.2	5.3	-	8.5	0.5	0.5	0.5	0.9	-	1.4
March	2.1	2.1	3.0	3.8	-	6.8	0.3	0.3	0.4	0.7	-	1.1
April	1.5	1.5	NA	3.3	-	5.5	0.2	0.2	0.3	0.7	-	1.0
May	1.5	1.5	2.0	3.4	-	5.3	0.2	0.2	0.2	0.8	-	1.0
June	1.6	1.6	2.1	3.7	-	5.8	0.2	0.2	0.2	0.8	-	1.0
July	1.6	1.6	NA	3.7	-	5.7	0.2	0.2	NA	0.8	-	1.0
August	1.6	1.6	2.1	3.8	-	5.9	0.2	0.2	0.2	0.9	-	1.1
September	1.7	1.7	2.5	3.9	-	6.4	0.2	0.2	0.3	0.8	-	1.1
October	2.2	2.2	3.2	5.2	-	8.4	0.3	0.3	0.4	1.0	-	1.3
November	2.7	2.7	3.4	6.4	-	9.8	0.5	0.5	0.4	1.1	-	1.5
December	3.0	3.1	3.4	6.6	-	10.0	0.6	0.6	0.4	1.1	-	1.5
2000	2.0	2.1	2.7	4.5	-	7.2	0.3	0.3	0.3	0.9	-	1.2

See footnotes at end of table.

Table 11. U.S. Refiner Oxygenated Motor Gasoline Volumes by Grade and Sales Type
(Million Gallons per Day) — Continued

Year Month	Premium						All Grades					
	Sales to End Users		Sales for Resale				Sales to End Users		Sales for Resale			
	Through Retail Outlets	Total ^a	DTW	Rack	Bulk	Total	Through Retail Outlets	Total ^a	DTW	Rack	Bulk	Total
1994	1.2	1.2	5.0	1.4	0.2	6.6	5.9	6.1	16.5	7.4	1.1	25.0
1995	0.5	0.5	1.1	W	W	1.9	3.5	3.6	5.7	5.1	0.6	11.3
1996	0.4	0.4	0.6	0.5	NA	1.1	3.4	3.4	3.7	3.8	W	7.6
1997	0.3	0.3	0.3	0.4	-	0.7	2.9	2.9	2.4	3.9	-	6.3
1998												
January	0.4	0.4	0.5	W	-	1.3	4.1	4.2	3.8	6.9	-	10.7
February	0.4	0.4	0.5	W	-	1.2	3.9	4.0	3.7	6.5	-	10.2
March	0.2	0.2	0.4	W	-	0.8	2.9	3.0	3.2	4.1	-	7.4
April	0.2	0.2	0.2	W	-	0.5	2.2	2.2	1.9	3.6	-	5.4
May	0.2	0.2	0.2	W	-	0.5	2.0	2.0	1.8	3.4	-	5.3
June	0.2	0.2	0.2	W	-	0.6	2.0	2.0	1.9	4.1	-	6.0
July	0.2	0.2	0.2	W	-	0.5	1.9	2.0	2.0	3.8	-	5.8
August	0.2	0.2	0.3	W	-	0.5	1.9	1.9	2.1	3.6	-	5.6
September	0.2	0.2	0.4	W	-	0.8	2.1	2.1	2.7	4.2	-	6.9
October	0.2	0.2	0.6	0.7	-	1.3	2.1	2.1	3.3	5.9	-	9.3
November	0.4	0.4	0.9	W	-	1.9	3.5	3.5	4.5	7.4	-	11.9
December	0.4	0.4	0.8	W	-	1.8	3.6	3.6	4.7	7.7	-	12.4
1998	0.3	0.3	0.4	0.5	-	1.0	2.7	2.7	3.0	5.1	-	8.1
1999												
January	0.5	0.5	0.8	0.9	-	1.7	3.9	3.9	4.7	7.1	-	11.8
February	0.5	0.5	0.8	W	-	1.7	3.9	3.9	5.1	6.9	-	12.0
March	0.4	0.4	0.7	W	-	1.3	3.4	3.4	4.7	5.1	-	9.8
April	0.1	0.1	0.2	0.2	-	0.4	1.9	1.9	2.0	3.4	-	NA
May	0.2	0.2	0.1	W	-	0.4	1.9	2.0	1.6	3.5	-	5.0
June	0.2	0.2	0.2	W	-	0.4	2.0	2.0	1.6	4.0	-	5.6
July	0.2	0.2	0.2	0.3	-	0.4	2.0	2.0	1.7	3.8	-	5.5
August	0.1	0.1	0.1	W	-	0.4	1.9	1.9	1.6	3.7	-	5.3
September	0.1	0.1	0.2	W	-	0.5	1.9	1.9	2.1	4.3	-	6.4
October	0.2	0.2	0.5	W	-	0.9	2.5	2.5	3.8	5.5	-	9.3
November	0.4	0.4	0.5	W	-	1.4	3.6	3.6	4.2	7.5	-	11.8
December	0.4	0.4	0.6	W	-	1.5	3.8	3.8	4.7	8.4	-	13.1
1999	0.3	0.3	0.4	0.5	-	0.9	2.7	2.8	3.2	5.3	-	8.4
2000												
January	0.3	0.3	0.5	0.7	-	1.1	3.4	3.4	3.8	6.9	-	10.7
February	0.3	0.3	0.5	0.6	-	1.1	3.5	3.5	4.2	6.8	-	10.9
March	0.2	0.2	0.4	0.3	-	0.7	2.5	2.6	3.8	4.8	-	8.6
April	0.1	0.1	NA	0.2	-	0.5	1.9	1.9	NA	4.2	-	7.0
May	0.1	0.1	0.2	0.2	-	0.5	1.8	1.8	2.4	4.4	-	6.8
June	0.1	0.1	0.2	0.2	-	0.5	1.9	1.9	2.6	4.6	-	7.2
July	0.1	0.1	NA	0.3	-	0.5	1.9	1.9	NA	4.7	-	7.2
August	0.1	0.1	0.3	0.3	-	0.5	1.9	1.9	2.6	5.0	-	7.6
September	0.1	0.1	0.3	0.3	-	0.6	2.0	2.0	3.1	5.0	-	8.1
October	0.2	0.2	0.4	0.5	-	0.9	2.7	2.8	4.0	6.7	-	10.7
November	0.3	0.3	0.4	0.7	-	1.2	3.5	3.5	4.2	8.2	-	12.4
December	0.4	0.4	0.5	0.8	-	1.2	4.0	4.1	4.3	8.5	-	12.8
2000	0.2	0.2	0.4	0.4	-	0.8	2.6	2.6	3.3	5.8	-	9.2

Dash (-) = No data reported.

NA = Not available.

W = Withheld to avoid disclosure of individual company data.

^a Includes sales through retail outlets as well as all direct sales to end users that were not made through company-operated retail outlets, e.g., sales to agricultural customers, commercial sales, and industrial sales.

Notes: The 4th quarter of 1993 was a transitional period between the predecessor EIA-782 survey system and the revised EIA-782 survey system. The revised survey system contains additional product and sales categories, which may not be consistent with categories derived from the predecessor survey system. Beginning January 1994 all data are from the revised survey system and are consistent.

Note: Totals may not equal the sum of the components due to rounding.

Source: Energy Information Administration Form EIA-782A, "Refiners'/Gas Plant Operators' Monthly Petroleum Product Sales Report."

Table 12. U.S. Refiner Reformulated Motor Gasoline Prices by Grade and Sales Type
(Cents per Gallon Excluding Taxes)

Year Month	Regular						Midgrade					
	Sales to End Users		Sales for Resale				Sales to End Users		Sales for Resale			
	Through Retail Outlets	Average ^a	DTW	Rack	Bulk	Average	Through Retail Outlets	Average ^a	DTW	Rack	Bulk	Average
1994	76.4	75.8	72.0	56.9	54.3	63.8	87.9	87.3	77.0	62.8	W	72.8
1995	74.9	74.4	70.7	60.5	57.3	65.0	83.6	83.3	75.3	65.1	-	72.3
1996	83.4	83.0	78.8	69.8	67.7	73.8	92.4	92.1	83.7	74.1	W	80.9
1997	83.0	82.8	78.7	68.2	66.8	73.1	92.8	92.5	84.0	72.5	W	80.7
1998												
January	74.2	74.0	69.6	56.6	55.4	62.7	83.0	82.8	74.8	60.8	W	70.8
February	67.6	67.4	62.6	53.8	52.4	57.9	77.8	77.7	68.0	57.9	W	65.1
March	62.7	62.5	57.5	50.9	49.9	54.0	72.9	72.7	63.2	55.0	W	60.8
April	65.9	65.7	59.9	54.5	54.2	57.1	75.4	75.3	65.5	58.8	W	63.6
May	71.5	71.2	65.8	57.2	53.3	60.7	80.7	80.5	71.3	61.5	W	68.5
June	70.2	69.9	64.8	53.6	49.4	58.5	79.9	79.7	70.4	58.3	W	66.8
July	68.3	68.0	62.9	51.8	47.6	56.2	78.5	78.3	68.8	56.4	W	64.9
August	66.5	66.2	60.7	47.9	46.3	53.8	76.9	76.7	66.5	52.5	W	62.1
September	65.0	64.7	59.4	49.0	46.0	53.4	75.4	75.2	65.2	53.3	W	61.6
October	65.2	64.9	59.8	50.4	46.7	54.4	75.5	75.3	65.8	54.9	NA	62.5
November	63.8	63.5	59.1	46.0	44.1	51.9	74.6	74.4	65.2	50.3	W	60.7
December	61.6	61.2	57.3	40.5	37.6	47.7	72.5	72.3	63.3	45.3	W	57.9
1998	66.8	66.5	61.6	50.9	48.4	55.7	76.9	76.7	67.3	55.3	W	63.8
1999												
January	61.2	60.8	56.1	41.7	37.5	47.8	71.7	71.5	62.8	46.1	-	57.9
February	59.1	58.7	54.6	39.9	39.3	46.6	70.0	69.8	61.2	44.3	W	56.2
March	68.2	67.9	62.6	51.8	49.1	56.5	78.1	77.8	68.5	55.4	W	64.6
April	87.7	87.4	82.3	62.9	56.8	71.0	94.6	94.3	85.9	65.7	W	79.8
May	83.8	83.0	78.6	59.9	53.8	67.6	93.3	93.0	84.0	64.7	W	78.0
June	77.3	77.0	72.1	61.3	57.8	65.5	87.5	87.2	78.2	65.2	W	74.1
July	80.9	80.8	76.5	70.2	66.1	72.4	90.8	90.6	82.2	73.3	NA	79.2
August	89.1	88.9	84.1	74.1	73.4	78.7	98.2	98.0	89.5	77.8	W	85.8
September	88.6	88.2	83.0	74.3	69.9	77.6	98.1	97.8	89.3	78.5	W	85.9
October	86.4	86.1	81.6	70.9	67.5	75.3	96.5	96.2	88.0	75.3	W	84.1
November	86.6	86.3	80.9	74.8	68.7	76.4	96.5	96.2	87.2	78.9	W	84.6
December	89.1	88.7	82.8	75.0	71.3	77.9	99.2	98.9	89.1	79.5	W	86.1
1999	80.4	80.0	75.2	64.2	60.1	68.6	89.5	89.2	80.7	67.6	NA	76.7
2000												
January	89.6	89.3	82.8	77.1	72.8	79.2	99.8	99.6	89.4	81.2	-	87.0
February	96.0	95.6	89.2	87.2	85.6	88.0	105.7	105.5	95.7	91.0	-	94.3
March	115.5	115.0	108.4	99.5	96.4	103.5	124.9	124.6	114.3	103.8	-	111.2
April	114.1	113.4	107.9	88.3	84.8	96.5	124.3	123.8	113.9	93.2	-	107.5
May	111.9	111.5	104.8	102.3	93.3	102.2	121.3	121.1	111.8	105.3	-	109.8
June	118.9	118.6	110.8	113.9	104.0	111.1	127.8	127.6	118.3	115.9	-	117.6
July	119.5	119.3	112.0	101.6	100.5	106.2	128.8	128.6	118.3	107.0	-	115.0
August	114.0	113.8	107.1	101.6	102.2	104.1	124.1	123.9	112.6	106.5	-	110.8
September	120.5	120.4	114.0	107.8	109.2	110.9	129.8	129.7	119.3	111.4	-	117.1
October	118.8	118.6	113.3	103.5	105.3	108.4	128.3	128.1	118.6	107.2	-	115.4
November	116.4	116.2	110.5	101.3	100.4	105.6	126.3	126.1	116.0	105.1	-	113.0
December	109.4	109.1	103.4	86.2	84.6	93.7	120.0	119.7	109.0	91.1	-	103.9
2000	112.6	112.3	105.8	97.8	95.3	101.2	121.9	121.7	111.4	101.4	-	108.5

See footnotes at end of table.

Table 12. U.S. Refiner Reformulated Motor Gasoline Prices by Grade and Sales Type
(Cents per Gallon Excluding Taxes) — Continued

Year Month	Premium						All Grades					
	Sales to End Users		Sales for Resale				Sales to End Users		Sales for Resale			
	Through Retail Outlets	Average ^a	DTW	Rack	Bulk	Average	Through Retail Outlets	Average ^a	DTW	Rack	Bulk	Average
1994	96.6	95.8	86.1	67.7	55.8	77.7	83.1	82.4	77.1	59.9	54.7	68.7
1995	92.9	92.4	84.1	70.4	61.6	78.5	80.8	80.3	75.6	63.2	58.2	69.6
1996	100.2	99.8	91.0	79.1	70.9	85.9	88.2	87.8	82.8	72.0	68.2	77.4
1997	100.5	100.3	91.0	77.5	68.6	85.3	87.6	87.4	82.5	70.3	67.1	76.7
1998												
January	91.1	90.9	81.7	W	58.8	75.5	78.7	78.4	73.4	58.5	55.8	66.3
February	85.8	85.6	75.4	W	53.2	70.2	72.4	72.2	66.7	55.7	52.5	61.4
March	81.2	81.0	70.7	W	50.8	65.8	67.6	67.4	61.7	52.9	50.1	57.4
April	83.4	83.2	72.8	W	57.8	68.7	70.6	70.4	64.0	56.5	54.9	60.4
May	88.0	87.8	77.6	W	57.5	72.4	76.0	75.7	69.6	59.2	54.0	64.1
June	87.3	87.1	76.8	W	54.5	71.3	74.9	74.6	68.7	55.8	50.2	62.3
July	87.0	86.7	75.3	W	52.4	69.5	73.3	73.0	66.9	54.1	48.1	60.1
August	84.7	84.4	73.4	W	49.4	66.6	71.5	71.2	64.8	50.2	46.8	57.6
September	83.3	83.0	72.1	W	48.8	65.5	70.0	69.7	63.5	51.2	46.5	57.0
October	83.7	83.4	72.7	59.9	51.1	66.7	70.3	70.0	64.0	52.6	47.6	58.1
November	82.2	81.9	71.8	W	46.9	64.3	69.0	68.7	63.4	48.1	44.6	55.8
December	80.0	79.7	69.7	W	42.0	61.0	66.8	66.4	61.4	42.6	38.3	51.8
1998	84.7	84.5	74.1	W	51.6	68.0	71.7	71.4	65.7	52.9	48.9	59.3
1999												
January	79.6	79.3	69.6	50.5	41.0	61.0	66.5	66.1	60.6	43.8	38.1	51.9
February	77.7	77.2	67.8	W	41.7	59.9	64.3	64.0	59.0	42.0	39.6	50.7
March	84.4	83.9	74.3	W	50.6	67.8	72.7	72.4	66.4	53.5	49.3	59.9
April	100.0	99.5	89.9	69.3	61.3	80.8	90.7	90.3	84.5	64.2	57.5	73.9
May	100.0	99.5	89.3	W	57.4	79.2	87.9	87.1	81.8	61.8	54.5	71.1
June	95.3	94.9	84.7	W	61.4	77.3	81.7	81.4	76.0	63.1	58.4	68.8
July	97.8	97.5	88.7	77.7	70.7	83.2	85.2	85.0	80.2	71.8	66.9	75.3
August	105.3	105.1	96.2	W	75.9	89.8	93.0	92.8	87.6	75.8	73.8	81.7
September	106.7	106.2	96.9	W	74.1	90.3	92.8	92.5	87.0	76.2	70.7	80.9
October	104.9	104.6	96.1	W	70.3	88.1	90.9	90.6	85.8	72.8	68.1	78.8
November	105.3	104.8	95.2	W	71.4	88.7	91.1	90.7	85.1	76.7	69.2	79.7
December	108.2	107.8	97.1	W	75.8	90.7	93.7	93.3	87.0	77.0	72.0	81.3
1999	96.6	96.3	87.0	71.7	63.9	79.8	84.5	84.1	78.8	65.8	60.8	71.8
2000												
January	108.4	108.0	97.1	86.4	75.7	91.2	94.1	93.8	86.9	78.9	73.4	82.4
February	113.7	113.4	103.6	95.7	84.3	98.5	100.1	99.8	93.1	88.9	85.2	90.7
March	132.0	131.5	121.1	107.8	98.4	114.8	119.0	118.5	111.7	101.0	96.7	106.2
April	131.8	131.0	120.7	97.5	86.5	109.3	118.1	117.4	111.2	89.9	85.0	99.7
May	129.2	128.7	118.7	111.6	100.6	114.6	115.7	115.3	108.6	103.9	94.4	105.1
June	135.1	134.5	125.6	122.4	107.9	122.3	122.4	122.1	114.6	115.2	104.7	113.6
July	137.1	136.8	126.7	112.7	107.2	119.8	123.3	123.0	115.7	103.5	101.8	109.3
August	132.0	131.5	121.3	112.2	107.3	116.6	118.0	117.7	110.6	103.4	103.1	106.9
September	136.6	135.9	126.7	116.9	109.6	121.5	124.0	123.8	117.1	109.3	109.3	113.3
October	135.5	134.5	126.0	112.1	101.8	119.3	122.5	122.1	116.4	105.0	104.7	110.9
November	134.1	133.3	123.5	110.2	98.8	117.0	120.3	120.0	113.8	102.8	100.2	108.2
December	128.3	127.7	117.0	95.0	83.7	107.0	113.8	113.4	106.9	87.8	84.5	96.9
2000	129.7	129.1	118.9	106.4	97.2	112.5	116.4	116.0	109.2	99.3	95.7	103.9

Dash (-) = No data reported.

NA = Not available.

W = Withheld to avoid disclosure of individual company data.

^a Includes sales through retail outlets as well as all direct sales to end users that were not made through company-operated retail outlets, e.g., sales to agricultural customers, commercial sales, and industrial sales.

Source: Energy Information Administration Form EIA-782A, "Refiners'/Gas Plant Operators' Monthly Petroleum Product Sales Report."

Table 13. U.S. Refiner Reformulated Motor Gasoline Volumes by Grade and Sales Type
(Million Gallons per Day)

Year Month	Regular						Midgrade					
	Sales to End Users		Sales for Resale				Sales to End Users		Sales for Resale			
	Through Retail Outlets	Total ^a	DTW	Rack	Bulk	Total	Through Retail Outlets	Total ^a	DTW	Rack	Bulk	Total
1994	0.6	0.6	2.1	1.6	0.6	4.3	0.2	0.2	0.7	0.3	W	1.0
1995	7.8	8.1	20.7	W	W	43.3	3.0	3.1	7.4	3.1	-	10.5
1996	10.7	11.1	26.1	20.5	8.0	54.6	3.3	3.4	7.9	3.3	W	11.3
1997	13.4	13.8	28.0	21.7	7.6	57.3	3.6	3.7	7.9	3.1	W	11.0
1998												
January	13.5	13.8	27.2	21.1	8.3	56.6	3.7	3.7	7.2	2.8	W	10.0
February	14.3	14.6	28.1	22.1	7.5	57.7	3.6	3.7	7.3	2.9	W	10.2
March	14.6	14.9	28.8	22.7	6.9	58.4	3.7	3.7	7.4	3.0	W	10.4
April	13.2	13.4	29.0	22.1	7.9	59.0	3.4	3.4	7.4	2.9	W	10.3
May	13.1	13.3	29.1	22.7	9.0	60.8	3.4	3.4	7.4	3.0	W	10.5
June	13.4	13.7	29.5	23.3	7.5	60.4	3.5	3.5	7.5	3.2	W	10.7
July	15.5	15.9	29.5	23.9	10.3	63.7	4.0	4.0	7.6	3.4	W	11.0
August	15.4	15.6	29.3	24.4	7.7	61.4	4.0	4.0	7.5	3.4	W	10.9
September	15.4	15.7	28.7	23.6	9.3	61.6	4.0	4.0	7.4	3.2	W	10.5
October	14.3	14.6	28.4	23.6	7.8	59.7	3.9	3.9	7.4	3.1	NA	10.6
November	13.9	14.1	27.3	22.7	7.8	57.8	3.8	3.9	7.2	3.1	W	10.3
December	14.4	14.7	27.9	24.1	9.1	61.1	3.9	4.0	7.3	3.1	W	10.4
1998	14.3	14.5	28.6	23.0	8.3	59.9	3.7	3.8	7.4	3.1	W	10.5
1999												
January	12.7	13.0	25.6	21.2	8.2	55.0	3.7	3.8	6.6	2.7	-	9.3
February	13.3	13.6	27.3	23.1	8.2	58.7	3.7	3.7	7.0	2.9	W	10.0
March	13.9	14.3	28.8	24.3	8.2	61.3	3.7	3.8	7.2	3.0	W	10.2
April	15.0	15.4	29.6	24.5	9.4	63.5	3.6	3.6	6.8	2.9	W	9.7
May	14.8	15.3	30.3	26.0	9.6	65.8	3.7	3.7	7.0	3.1	W	10.2
June	15.6	16.0	30.7	27.6	11.1	69.4	3.7	3.8	7.2	3.3	W	10.5
July	15.1	15.4	30.7	27.4	10.6	68.7	3.7	3.7	7.2	3.4	NA	10.7
August	15.1	15.4	31.3	27.6	7.5	66.4	3.5	3.6	7.1	3.2	W	10.3
September	14.6	14.9	30.5	27.5	10.1	68.0	3.5	3.5	6.9	3.1	W	10.1
October	14.7	15.0	30.7	27.6	9.1	67.4	3.5	3.6	7.0	3.0	W	10.1
November	14.1	14.4	30.2	27.1	12.0	69.2	3.4	3.5	6.9	3.1	W	10.1
December	14.8	15.1	31.7	29.5	10.8	72.0	3.6	3.7	7.3	3.3	W	10.7
1999	14.5	14.8	29.8	26.1	9.6	65.5	3.6	3.7	7.0	3.1	NA	10.2
2000												
January	13.2	13.5	27.6	24.9	7.6	60.1	3.2	3.2	6.1	2.6	-	8.6
February	14.3	14.6	30.3	28.2	5.3	63.8	3.3	3.4	6.6	3.0	-	9.6
March	15.3	15.7	32.8	29.1	6.5	68.5	3.2	3.2	6.3	2.7	-	9.1
April	14.3	14.7	31.2	30.2	9.4	70.8	3.1	3.1	6.1	2.7	-	8.8
May	15.4	15.8	31.6	29.6	9.3	70.5	3.3	3.3	6.3	2.8	-	9.1
June	16.7	17.1	33.4	30.5	9.8	73.6	3.5	3.5	6.4	2.7	-	9.1
July	16.2	16.6	32.1	30.0	8.6	70.8	3.4	3.4	6.1	2.5	-	8.6
August	16.4	16.8	33.0	30.3	11.2	74.5	3.5	3.5	6.2	2.6	-	8.8
September	16.9	17.2	33.5	28.3	9.0	70.8	3.5	3.5	6.2	2.3	-	8.5
October	16.0	16.4	33.1	28.8	6.7	68.7	3.3	3.4	6.1	2.3	-	8.4
November	16.1	16.5	33.2	28.7	8.6	70.4	3.4	3.4	6.1	2.3	-	8.4
December	15.7	16.1	32.9	30.1	9.9	72.9	3.5	3.5	6.2	2.4	-	8.6
2000	15.5	15.9	32.1	29.1	8.5	69.6	3.3	3.4	6.2	2.6	-	8.8

See footnotes at end of table.

Table 13. U.S. Refiner Reformulated Motor Gasoline Volumes by Grade and Sales Type
(Million Gallons per Day) — Continued

Year Month	Premium						All Grades					
	Sales to End Users		Sales for Resale				Sales to End Users		Sales for Resale			
	Through Retail Outlets	Total ^a	DTW	Rack	Bulk	Total	Through Retail Outlets	Total ^a	DTW	Rack	Bulk	Total
1994	0.2	0.2	1.2	0.5	0.2	1.9	1.0	1.0	4.0	2.4	0.8	7.2
1995	3.1	3.2	12.0	W	W	18.9	14.0	14.4	40.1	25.9	6.6	72.6
1996	3.1	3.2	11.7	5.3	1.5	18.6	17.0	17.6	45.7	29.2	9.6	84.5
1997	3.4	3.5	11.5	5.3	1.5	18.2	20.3	21.0	47.4	30.1	9.1	86.6
1998												
January	3.5	3.5	11.2	W	1.0	17.3	20.8	21.1	45.6	29.0	9.4	84.0
February	3.7	3.7	11.8	W	1.1	18.3	21.7	22.0	47.3	30.3	8.6	86.2
March	3.8	3.9	12.3	W	1.8	19.6	22.1	22.4	48.5	31.2	8.6	88.3
April	3.6	3.6	12.2	W	1.7	19.5	20.1	20.4	48.5	30.6	9.8	88.9
May	3.6	3.6	12.0	W	1.8	19.6	20.0	20.3	48.6	31.5	10.8	90.9
June	3.7	3.7	12.4	W	1.2	19.6	20.6	20.9	49.4	32.4	8.8	90.6
July	4.1	4.2	12.6	W	1.1	20.2	23.7	24.1	49.7	33.7	11.5	94.9
August	4.2	4.2	12.6	W	1.6	20.7	23.5	23.9	49.4	34.2	9.4	93.0
September	4.1	4.2	12.5	W	2.2	21.0	23.5	23.9	48.6	33.0	11.5	93.1
October	3.9	4.0	12.4	6.2	2.0	20.7	22.1	22.5	48.2	32.9	9.8	91.0
November	3.8	3.9	12.3	W	1.9	20.3	21.5	21.8	46.8	31.9	9.7	88.4
December	3.9	4.0	12.5	W	1.5	20.6	22.3	22.6	47.7	33.7	10.7	92.0
1998	3.8	3.9	12.2	W	1.6	19.8	21.8	22.2	48.2	32.0	9.9	90.1
1999												
January	3.7	3.7	11.3	5.8	1.8	18.9	20.1	20.5	43.5	29.8	9.9	83.2
February	3.7	3.8	12.2	W	1.3	19.9	20.7	21.1	46.6	32.5	9.5	88.6
March	3.7	3.7	12.1	W	1.3	19.9	21.3	21.8	48.0	33.8	9.5	91.3
April	3.3	3.4	10.8	5.8	1.7	18.2	21.9	22.4	47.2	33.1	11.0	91.3
May	3.3	3.4	11.3	W	2.2	19.7	21.8	22.4	48.6	35.3	11.8	95.7
June	3.6	3.6	11.7	W	2.0	20.5	22.9	23.5	49.5	37.7	13.2	100.4
July	3.5	3.5	11.5	6.8	2.0	20.2	22.2	22.6	49.4	37.5	12.7	99.7
August	3.2	3.3	11.0	W	1.5	19.0	21.8	22.3	49.4	37.3	9.1	95.8
September	3.1	3.2	10.9	W	2.0	19.0	21.2	21.6	48.3	36.7	12.1	97.1
October	3.3	3.3	11.1	W	2.2	19.4	21.5	21.9	48.7	36.7	11.4	96.9
November	3.2	3.2	11.1	W	2.4	19.7	20.7	21.2	48.2	36.4	14.4	99.0
December	3.3	3.3	11.5	W	2.2	20.3	21.7	22.1	50.6	39.5	13.0	103.0
1999	3.4	3.5	11.4	6.3	1.9	19.6	21.5	22.0	48.2	35.6	11.5	95.2
2000												
January	2.9	2.9	9.8	5.3	2.1	17.2	19.3	19.6	43.5	32.7	9.7	85.9
February	2.9	3.0	9.9	5.8	2.4	18.1	20.5	21.0	46.9	37.0	7.6	91.6
March	2.6	2.7	9.6	5.2	1.4	16.3	21.1	21.6	48.8	37.1	8.0	93.8
April	2.7	2.8	9.2	5.5	1.7	16.4	20.1	20.6	46.4	38.4	11.1	95.9
May	3.0	3.0	9.7	5.7	1.6	17.0	21.7	22.1	47.6	38.1	10.9	96.6
June	3.1	3.2	9.7	5.1	2.2	17.1	23.3	23.8	49.5	38.3	12.0	99.7
July	3.1	3.1	9.2	5.2	2.0	16.4	22.7	23.1	47.3	37.8	10.7	95.8
August	3.2	3.2	9.7	5.4	2.3	17.4	23.0	23.6	48.9	38.3	13.5	100.7
September	3.1	3.2	9.5	5.0	2.2	16.7	23.4	23.9	49.1	35.5	11.3	95.9
October	3.0	3.1	9.5	5.2	1.5	16.1	22.4	22.9	48.7	36.3	8.2	93.2
November	3.1	3.2	9.6	5.2	1.5	16.4	22.6	23.0	48.8	36.3	10.1	95.2
December	3.2	3.3	10.0	5.6	1.4	17.0	22.4	22.9	49.0	38.1	11.3	98.5
2000	3.0	3.1	9.6	5.4	1.9	16.8	21.9	22.4	47.9	37.0	10.4	95.2

Dash (-) = No data reported.

NA = Not available.

W = Withheld to avoid disclosure of individual company data.

^a Includes sales through retail outlets as well as all direct sales to end users that were not made through company-operated retail outlets, e.g., sales to agricultural customers, commercial sales, and industrial sales.

Note: Totals may not equal the sum of the components due to rounding.

Source: Energy Information Administration Form EIA-782A, "Refiners'/Gas Plant Operators' Monthly Petroleum Product Sales Report."

Table 14. U.S. Propane (Consumer Grade) Prices by Sales Type
(Cents per Gallon Excluding Taxes)

Year Month	Sales to End Users							Sales for Resale
	Residential Consumers	Commercial/ Institutional Consumers	Industrial Consumers	Through Retail Outlets	Petro- Chemical	Other End Users	Average	
1994	87.2	76.5	65.2	73.6	31.1	63.4	77.6	33.6
1995	86.5	77.7	64.6	74.7	32.4	66.2	76.6	35.4
1996	99.1	88.4	73.3	75.7	41.3	76.4	88.6	47.1
1997	99.6	90.5	77.8	72.6	38.4	74.3	87.8	42.6
1998								
January	93.5	86.5	74.3	66.0	32.2	69.9	84.2	36.5
February	95.0	87.5	70.8	64.6	30.8	68.9	83.5	34.1
March	92.3	85.3	69.0	63.1	28.3	68.8	81.3	32.1
April	93.2	84.4	72.0	63.5	28.7	71.6	79.3	31.1
May	93.3	85.0	70.2	62.4	28.1	75.4	76.8	30.1
June	90.4	84.2	69.9	61.4	25.1	71.8	75.5	27.5
July	86.2	82.5	68.3	58.7	24.7	68.2	74.0	26.6
August	81.9	78.7	67.1	59.3	24.3	64.5	70.5	26.5
September	81.4	77.6	65.9	57.6	24.3	59.7	71.2	26.9
October	82.6	74.0	66.3	NA	25.9	56.0	71.0	28.5
November	84.4	75.3	68.1	77.6	26.0	60.0	74.9	28.4
December	84.9	75.4	67.8	77.2	21.5	61.2	74.9	26.4
1998	88.8	81.6	69.2	67.6	27.0	64.7	77.4	29.7
1999								
January	85.4	77.4	68.3	75.7	23.0	62.4	77.5	27.3
February	87.3	77.1	69.6	77.9	23.4	63.1	76.9	27.2
March	87.7	77.2	69.4	78.5	23.2	63.3	77.3	27.6
April	88.4	78.5	71.3	80.9	27.5	65.6	75.9	29.7
May	90.7	80.8	71.5	83.4	26.4	69.4	76.6	30.0
June	90.2	80.9	71.9	W	30.8	68.1	75.5	30.0
July	84.2	81.3	73.4	86.5	36.1	67.4	72.2	35.8
August	82.5	80.8	75.0	W	40.1	68.2	69.9	39.5
September	84.9	81.5	76.1	W	41.7	65.6	75.2	43.1
October	92.4	83.5	79.3	W	45.2	64.5	81.6	45.0
November	96.6	87.2	80.9	W	43.8	70.4	85.1	43.5
December	96.4	87.6	81.2	W	42.5	71.5	88.1	42.8
1999	88.5	80.8	73.4	85.3	34.1	65.9	78.1	35.4
2000								
January	101.7	93.9	86.4	96.8	48.8	77.1	94.1	50.0
February	114.4	105.8	96.3	W	56.7	85.8	106.0	60.2
March	113.4	101.4	92.8	W	53.4	84.3	101.4	52.8
April	110.1	97.5	90.5	W	47.2	82.1	92.8	49.5
May	113.4	97.9	91.3	105.6	46.8	87.5	98.0	50.0
June	112.8	100.1	93.3	106.8	52.8	91.1	95.9	54.3
July	109.2	99.1	94.7	105.2	53.7	89.8	94.2	55.7
August	107.0	99.0	97.2	107.1	54.5	89.0	92.5	60.6
September	116.9	105.4	102.7	116.0	55.7	93.8	104.7	66.3
October	122.7	108.1	105.3	118.6	57.2	92.5	107.5	65.3
November	124.0	109.3	106.3	117.7	60.7	95.1	111.5	64.4
December	137.5	123.8	118.3	129.0	60.4	107.8	127.6	77.6
2000	117.3	104.8	99.0	110.4	54.1	90.7	104.8	60.3

NA = Not available.

W = Withheld to avoid disclosure of individual company data.

Notes: The 4th quarter of 1993 was a transitional period between the predecessor EIA-782 survey system and the revised EIA-782 survey system. The revised survey system contains additional product and sales categories, which may not be consistent with categories derived from the predecessor survey system. Beginning January 1994 all data are from the revised survey system and are consistent.

Sources: Energy Information Administration Forms EIA-782A, "Refiners'/Gas Plant Operators' Monthly Petroleum Product Sales Report," and EIA-782B, "Resellers'/Retailers' Monthly Petroleum Product Sales Report."

Table 15. U.S. No. 2 Distillate^a Prices by Sales Type
(Cents per Gallon Excluding Taxes)

Year Month	Sales to End Users						Sales for Resale
	Residential Consumers	Commercial/ Institutional Consumers	Industrial Consumers	Through Retail Outlets ^b	Other End Users ^c	Average	
1983	107.8	86.3	88.3	94.3	89.7	93.3	81.8
1984	109.1	85.7	87.0	92.0	89.2	92.6	81.9
1985	105.3	82.1	83.4	88.6	85.3	89.0	78.1
1986	83.6	51.4	53.7	59.8	56.9	61.4	48.0
1987	80.3	56.6	59.7	64.4	63.1	64.3	53.5
1988	81.3	51.9	54.2	61.6	58.7	61.2	48.2
1989	90.0	60.8	63.8	68.5	66.7	69.5	57.2
1990	106.3	75.1	78.0	85.2	82.8	84.1	70.6
1991	101.9	67.5	69.7	74.5	73.8	76.0	62.7
1992	93.4	63.7	67.5	72.1	72.1	72.6	59.1
1993	91.1	62.0	66.7	71.1	70.5	71.0	56.6
1994	88.4	58.7	64.1	67.3	65.5	67.5	52.9
1995	86.7	59.3	64.4	67.0	67.3	67.3	53.6
1996	98.9	71.4	77.1	78.8	79.3	79.3	66.0
1997	98.4	67.4	71.2	74.5	75.3	75.3	61.1
1998							
January	92.5	59.3	61.6	66.0	65.5	69.6	51.0
February	91.6	57.4	59.9	63.2	63.3	67.4	49.4
March	89.6	54.8	57.4	61.1	61.7	64.2	46.9
April	87.7	55.5	58.5	61.5	63.5	62.4	48.5
May	84.9	54.2	57.4	61.7	63.0	60.2	47.3
June	81.2	50.9	54.6	59.0	59.6	56.8	43.9
July	77.7	50.0	53.8	57.9	57.4	55.4	42.7
August	75.5	48.9	52.4	56.2	56.9	54.2	41.3
September	77.0	51.6	55.2	58.2	59.8	57.0	45.5
October	78.6	52.1	55.3	58.7	60.4	58.2	45.2
November	79.9	50.0	52.9	56.6	57.2	57.6	41.8
December	78.9	46.2	48.8	52.3	52.6	55.4	36.6
1998	85.2	52.5	55.6	59.3	60.0	59.9	45.0
1999							
January	80.5	46.8	48.8	51.7	50.8	57.6	37.6
February	80.0	45.3	48.1	50.5	50.8	55.5	35.8
March	81.0	50.9	53.6	55.2	55.8	59.2	43.1
April	83.0	55.8	58.1	63.5	61.7	62.5	48.4
May	82.0	54.9	57.0	63.3	62.7	61.0	47.5
June	80.7	57.5	58.8	63.7	64.8	62.0	49.9
July	81.5	60.8	64.0	69.0	68.5	65.9	56.0
August	83.5	65.6	68.9	73.8	74.1	70.9	61.1
September	90.1	69.2	73.1	77.7	77.4	75.0	64.6
October	94.9	69.6	72.5	79.0	80.0	76.9	64.4
November	100.1	74.0	77.5	82.8	83.3	81.6	69.0
December	104.5	76.0	78.3	85.1	83.6	85.3	70.1
1999	87.6	60.5	63.9	68.5	68.7	67.8	53.8
2000							
January	125.8	85.6	88.1	90.8	90.9	97.9	80.8
February	142.5	94.5	96.1	100.2	99.1	107.7	88.6
March	123.9	91.1	94.1	101.4	100.4	100.7	84.0
April	117.7	86.2	89.9	96.7	96.5	94.8	79.7
May	117.2	87.3	91.5	96.9	97.7	94.5	81.5
June	116.3	88.6	92.7	98.4	97.5	95.2	82.5
July	115.0	89.7	92.5	98.3	98.6	95.5	83.7
August	119.0	97.1	99.4	102.2	106.4	101.7	91.6
September	132.0	109.8	111.6	116.6	118.2	115.3	104.4
October	136.6	109.5	112.8	116.0	119.1	115.8	103.2
November	139.7	109.3	112.6	114.6	118.6	116.6	103.0
December	141.1	103.6	105.4	108.9	110.1	114.2	95.0
2000	131.1	96.2	99.1	103.6	105.0	104.4	90.1

^a Includes sales of No. 2 fuel oil and high- and low-sulfur diesel fuels.

^b Includes low-sulfur diesel fuel only.

^c All end-user sales not included in the other end-user categories shown, e.g., sales to agricultural customers or utilities.

Sources: Energy Information Administration Forms EIA-782A, "Refiners/Gas Plant Operators' Monthly Petroleum Product Sales Report," and EIA-782B, "Resellers/Retailers' Monthly Petroleum Product Sales Report."

Table 16. U.S. No. 2 Diesel Fuel Prices by Sales Type
(Cents per Gallon Excluding Taxes)

Year Month	Sales to End Users					Sales for Resale
	Commercial/ Institutional Consumers	Industrial Consumers	Through Retail Outlets ^a	Other End Users ^b	Average	
1994	57.7	64.5	67.3	66.1	62.8	53.8
1995	58.8	64.9	67.0	67.7	63.6	54.6
1996	71.1	77.5	78.8	79.6	75.7	66.7
1997	66.6	71.5	74.5	75.7	71.4	61.6
1998						
January	57.1	62.0	66.0	65.7	62.1	50.9
February	55.4	60.1	63.2	63.4	59.9	49.3
March	52.9	57.7	61.1	61.7	57.7	46.9
April	54.7	59.0	61.5	63.7	59.0	49.3
May	54.0	58.0	61.7	63.9	58.9	48.3
June	50.8	55.1	59.0	60.3	55.8	44.6
July	49.8	54.6	57.9	58.0	54.6	43.5
August	48.8	53.1	56.2	57.7	53.4	42.2
September	51.4	55.8	58.2	60.3	55.7	46.2
October	51.7	55.9	58.7	60.8	56.2	46.2
November	49.1	53.5	56.6	57.5	53.5	42.4
December	44.7	49.3	52.3	52.8	49.2	36.7
1998	51.6	56.2	59.3	60.4	56.2	45.4
1999						
January	44.6	48.9	51.7	51.5	48.8	37.4
February	43.5	48.5	50.5	50.9	47.8	36.2
March	49.5	54.2	55.2	56.0	53.2	44.1
April	55.5	58.5	63.5	62.0	59.9	49.4
May	54.7	57.3	63.3	63.2	59.8	48.4
June	57.8	59.2	63.7	65.5	61.5	50.9
July	61.5	64.3	69.0	70.0	66.0	56.9
August	66.5	69.3	73.8	75.2	71.0	62.0
September	69.6	73.2	77.7	77.9	74.5	65.3
October	69.8	72.7	79.0	80.3	75.5	65.3
November	74.2	77.8	82.8	83.7	79.3	70.0
December	75.8	78.6	85.1	84.1	81.0	70.9
1999	60.5	64.5	68.5	69.4	65.4	55.2
2000						
January	83.0	87.6	90.8	90.6	87.7	78.5
February	91.6	95.5	100.2	98.4	96.5	86.2
March	91.3	94.4	101.4	100.8	97.0	85.6
April	86.3	90.0	96.7	96.7	92.3	80.4
May	87.4	91.6	96.9	98.1	93.3	82.2
June	88.8	92.8	98.4	97.9	94.6	83.0
July	89.9	92.5	98.3	99.1	95.0	84.2
August	97.4	99.2	102.2	106.8	101.0	92.5
September	110.0	111.4	116.6	118.4	114.1	105.3
October	109.7	113.0	116.0	119.4	114.1	104.5
November	109.0	112.4	114.6	118.6	112.9	103.7
December	102.2	105.0	108.9	110.6	106.4	94.6
2000	95.8	99.0	103.6	105.2	100.6	90.4

^a Includes low-sulfur diesel fuel only.

^b All end-user sales not included in the other end-user categories shown, e.g., sales to agricultural customers or utilities.

Notes: The 4th quarter of 1993 was a transitional period between the predecessor EIA-782 survey system and the revised EIA-782 survey system. The revised survey system contains additional product and sales categories, which may not be consistent with categories derived from the predecessor survey system. Beginning January 1994 all data are from the revised survey system and are consistent.

Sources: Energy Information Administration Forms EIA-782A, "Refiners'/Gas Plant Operators' Monthly Petroleum Product Sales Report," and EIA-782B, "Resellers'/Retailers' Monthly Petroleum Product Sales Report."

Table 17. U.S. No. 2 Diesel Fuel Prices by Sulfur Content and Sales Type
(Cents per Gallon Excluding Taxes)

Year Month	Low-Sulfur Diesel Fuel						High-Sulfur Diesel Fuel				
	Sales to End Users					Sales for Resale	Sales to End Users				Sales for Resale
	Commercial/ Institutional Consumers	Industrial Consumers	Through Retail Outlets	Other End Users ^a	Average		Commercial/ Institutional Consumers	Industrial Consumers	Other End Users ^a	Average	
1994	59.1	66.0	67.3	67.4	64.2	54.2	55.3	62.9	64.6	59.8	51.9
1995	59.8	66.3	67.0	68.4	64.5	55.1	56.8	63.6	66.7	61.4	52.4
1996	72.3	79.1	78.8	80.6	76.7	67.3	68.7	75.9	78.4	73.2	63.9
1997	67.0	72.2	74.5	76.0	71.9	61.9	65.9	70.8	75.3	69.8	60.2
1998											
January	57.3	61.4	66.0	65.3	62.6	51.3	56.6	62.7	66.3	60.3	49.1
February	55.3	59.2	63.2	63.3	60.2	49.6	55.4	61.1	63.7	58.8	47.9
March	53.0	57.1	61.1	61.7	58.1	47.2	52.8	58.3	61.6	56.2	45.1
April	54.6	58.4	61.5	63.6	59.1	49.7	54.8	59.7	63.8	58.6	46.8
May	53.8	57.9	61.7	63.8	59.0	48.8	54.4	58.2	64.1	58.5	45.5
June	50.7	54.2	59.0	60.3	56.0	45.0	50.9	56.3	60.3	55.1	42.4
July	49.8	53.8	57.9	57.9	54.9	43.8	50.0	55.5	58.2	53.7	41.6
August	48.5	53.1	56.2	57.3	53.6	42.4	49.5	53.2	58.3	52.8	40.7
September	51.6	55.9	58.2	60.1	55.9	46.6	50.8	55.8	60.5	54.8	44.0
October	51.5	56.0	58.7	60.4	56.2	46.5	52.4	55.9	61.4	56.1	44.8
November	49.0	53.2	56.6	57.1	53.8	42.7	49.2	54.0	58.2	52.7	40.6
December	44.6	49.0	52.3	51.8	49.4	36.9	45.0	49.7	54.4	48.5	35.7
1998	51.5	55.7	59.3	60.1	56.5	45.7	51.8	56.7	60.8	55.5	43.7
1999											
January	45.2	48.3	51.7	50.9	49.3	37.6	43.4	49.6	52.5	47.1	36.1
February	43.8	47.7	50.5	50.4	48.1	36.5	43.0	49.3	51.8	46.6	34.6
March	50.0	53.4	55.2	55.7	53.5	44.6	48.7	55.1	56.6	52.3	41.5
April	57.1	58.8	63.5	62.9	61.1	49.9	52.3	58.2	60.7	55.8	46.4
May	56.1	57.6	63.3	63.7	60.8	48.7	52.0	56.8	62.3	56.0	46.3
June	59.3	59.2	63.7	67.4	62.5	51.4	54.9	59.3	62.6	57.9	47.4
July	63.2	64.1	69.0	71.6	67.2	57.4	58.2	64.7	67.3	61.9	53.5
August	67.6	69.0	73.8	77.6	72.0	62.5	64.1	69.7	71.6	67.5	58.8
September	70.5	72.3	77.7	78.7	75.2	65.7	67.4	74.4	76.6	71.8	62.7
October	70.7	71.8	79.0	80.8	76.3	65.7	68.0	74.0	79.4	72.6	62.4
November	75.9	76.5	82.8	86.1	80.5	70.6	70.9	79.7	79.4	74.9	66.2
December	77.0	77.7	85.1	85.3	82.0	71.4	73.2	79.7	82.1	77.0	67.7
1999	61.7	64.3	68.5	70.4	66.3	55.7	58.0	64.8	67.6	62.0	51.9
2000											
January	84.7	86.6	90.8	92.0	88.7	78.8	79.7	89.1	88.3	83.9	76.4
February	93.5	93.6	100.2	99.8	97.6	86.7	88.2	98.2	96.1	92.3	83.6
March	91.7	92.9	101.4	101.9	97.8	86.1	90.5	96.3	99.0	93.9	81.9
April	87.2	88.9	96.7	97.1	93.3	81.1	84.7	91.7	96.0	88.8	76.0
May	88.4	89.4	96.9	98.9	94.1	82.6	85.3	95.0	96.9	90.5	78.8
June	89.3	90.2	98.4	99.2	95.3	83.5	87.8	96.0	96.0	91.9	80.0
July	90.8	90.6	98.3	100.6	96.0	84.5	88.4	94.8	97.0	92.0	82.2
August	98.7	97.4	102.2	108.9	101.6	93.1	95.2	101.5	103.6	98.9	88.5
September	111.0	109.3	116.6	120.1	114.8	105.9	108.2	114.3	115.9	111.6	102.2
October	111.1	110.8	116.0	120.5	114.7	105.0	107.3	115.8	118.0	112.1	101.1
November	110.5	109.8	114.6	118.8	113.5	104.3	106.3	116.1	118.4	111.1	100.3
December	103.7	103.1	108.9	109.1	106.9	94.9	99.8	107.8	112.8	104.6	92.8
2000	96.8	97.1	103.6	106.2	101.4	90.9	93.8	101.7	103.9	98.1	87.5

^a All end-user sales not included in the other end-user categories shown, e.g., sales to agricultural customers or utilities.

Notes: The 4th quarter of 1993 was a transitional period between the predecessor EIA-782 survey system and the revised EIA-782 survey system. The revised survey system contains additional product and sales categories, which may not be consistent with categories derived from the predecessor survey system. Beginning January 1994 all data are from the revised survey system and are consistent.

Sources: Energy Information Administration Forms EIA-782A, "Refiners'/Gas Plant Operators' Monthly Petroleum Product Sales Report," and EIA-782B, "Resellers'/Retailers' Monthly Petroleum Product Sales Report."

Table 18. Prices of No. 2 Distillate to Residences by PAD District and Selected States

(Cents per Gallon Excluding Taxes)

Year Month	U.S. Average	PAD District I								
		Average	CT	ME	MA	NH	RI	VT	DE	DC
1978	49.0	-	50.1	48.6	48.8	50.3	50.7	50.8	47.8	50.7
1979	70.4	-	72.0	68.8	70.9	72.5	72.8	72.5	68.2	74.2
1980	97.4	-	98.3	96.3	97.8	100.4	101.1	101.5	95.4	102.6
1981	119.4	-	121.7	120.4	121.3	123.7	123.8	125.4	117.3	127.4
1982	116.0	-	118.3	115.5	117.6	117.4	120.1	120.1	111.3	124.5
1983	107.8	109.0	109.1	102.8	109.1	104.1	110.5	112.9	106.0	117.0
1984	109.1	111.3	112.1	103.9	111.6	108.4	111.4	111.9	109.6	118.7
1985	105.3	106.8	108.0	99.7	107.0	102.4	106.7	107.7	104.6	114.3
1986	83.6	86.2	89.0	74.4	82.1	75.9	82.8	86.6	85.0	93.1
1987	80.3	81.4	83.4	74.7	80.6	76.5	82.5	81.1	79.3	91.8
1988	81.3	82.7	85.3	77.7	82.1	78.2	83.6	82.6	80.1	91.6
1989	90.0	91.7	92.9	89.4	92.6	89.3	93.9	90.5	88.2	98.6
1990	106.3	108.1	109.8	98.9	108.4	102.8	108.6	107.0	105.8	107.8
1991	101.9	104.1	106.2	96.0	103.0	91.6	99.9	101.9	99.7	112.2
1992	93.4	94.9	94.7	87.1	92.5	85.6	91.2	92.1	92.3	105.7
1993	91.1	92.1	91.9	82.6	89.7	82.8	89.3	90.4	89.9	104.5
1994	88.4	89.4	89.0	81.8	87.0	79.2	88.5	87.6	89.4	100.0
1995	86.7	87.5	86.4	78.7	84.4	77.9	87.4	85.3	87.0	101.0
1996	98.9	100.0	98.6	97.2	97.6	94.0	98.6	96.9	98.4	117.8
1997	98.4	99.3	96.3	94.2	96.0	94.2	98.9	98.7	98.4	117.4
1998										
January	92.5	93.5	90.7	88.0	88.8	86.6	93.3	92.5	92.4	111.0
February	91.6	92.8	90.1	85.1	87.7	86.7	92.6	91.6	91.9	110.0
March	89.6	90.8	88.0	82.3	86.7	84.1	90.1	92.1	90.6	104.9
April	87.7	88.6	85.8	81.6	83.5	81.3	88.9	89.1	88.5	100.3
May	84.9	85.9	83.2	80.3	81.9	79.4	87.2	86.7	82.3	NA
June	81.2	82.1	78.1	78.6	78.5	75.6	84.4	84.3	79.8	89.8
July	77.7	78.4	74.4	76.0	76.2	70.5	83.3	81.4	74.1	84.0
August	75.5	76.1	71.4	74.3	74.0	68.5	78.6	80.9	74.5	85.6
September	77.0	77.6	72.4	74.4	74.2	70.8	78.8	80.5	73.0	84.6
October	78.6	79.1	75.5	74.1	75.3	71.1	81.7	82.4	76.4	W
November	79.9	80.6	77.0	73.3	74.7	72.3	80.4	82.0	82.4	W
December	78.9	79.6	77.1	70.9	74.3	71.4	79.9	81.7	80.9	W
1998	85.2	86.2	83.1	78.8	81.8	78.8	86.8	87.3	85.8	102.2
1999										
January	80.5	81.4	78.6	72.0	76.1	70.8	79.9	80.6	82.1	W
February	80.0	80.8	77.3	71.6	75.6	70.4	79.4	79.7	80.4	W
March	81.0	81.4	77.9	74.3	76.1	70.4	79.3	79.5	82.9	W
April	83.0	83.2	79.6	79.3	76.9	70.2	79.2	80.4	88.7	W
May	82.0	82.3	76.7	79.2	77.6	69.0	79.5	79.8	NA	W
June	80.7	80.9	74.6	77.5	76.1	68.5	78.2	78.5	77.0	W
July	81.5	81.4	77.3	79.9	77.6	69.7	79.0	80.1	76.0	W
August	83.5	82.7	79.5	83.1	80.4	74.5	81.2	82.4	78.1	W
September	90.1	89.6	85.2	89.0	86.1	82.0	90.6	88.2	85.0	W
October	94.9	94.9	90.9	91.4	91.0	87.8	93.0	92.4	90.3	W
November	100.1	100.2	95.8	97.2	96.5	92.0	96.8	95.7	97.0	W
December	104.5	104.9	100.9	100.4	100.0	99.0	101.6	99.6	104.2	W
1999	87.6	88.0	85.2	81.3	83.6	77.0	85.8	85.4	88.4	101.1
2000										
January	125.8	128.2	124.5	126.4	123.7	120.9	118.8	117.2	124.2	W
February	142.5	145.8	141.5	140.5	139.6	140.3	132.8	133.2	137.3	W
March	123.9	124.4	120.7	120.8	116.8	123.0	114.8	118.5	120.6	W
April	117.7	118.2	114.0	113.5	111.7	116.4	112.2	114.0	115.2	W
May	117.2	117.8	114.4	115.1	114.3	117.9	114.2	112.3	109.6	W
June	116.3	116.8	113.7	117.1	112.9	117.0	114.2	117.3	103.7	W
July	115.0	115.7	114.1	118.9	111.6	117.9	112.6	119.5	103.7	W
August	119.0	119.4	115.8	124.8	117.4	121.4	115.1	122.2	112.8	W
September	132.0	132.1	129.4	136.2	128.7	132.3	132.6	133.8	124.9	W
October	136.6	136.6	134.5	138.9	132.1	131.5	134.0	130.9	129.7	W
November	139.7	140.4	137.2	141.1	135.1	135.8	138.3	133.4	139.7	W
December	141.1	142.2	139.2	137.3	137.0	136.4	136.9	132.7	140.0	W
2000	131.1	132.5	129.1	129.7	127.3	128.1	125.9	125.5	127.0	W

See footnotes at end of table.

Table 18. Prices of No. 2 Distillate to Residences by PAD District and Selected States

(Cents per Gallon Excluding Taxes) — Continued

Year Month	PAD District I (Continued)						PAD District II			
	MD	NJ	NY	PA	VA	WV	Average	IL	IN	MI
1978	49.2	49.6	50.1	48.8	49.1	46.2	—	46.5	48.5	47.9
1979	70.1	71.0	71.2	69.8	70.4	65.1	—	68.8	72.7	70.9
1980	97.9	97.9	98.2	96.4	98.5	92.2	—	95.8	99.6	97.8
1981	121.4	121.5	123.2	118.1	120.5	115.0	—	114.9	118.5	118.3
1982	117.1	117.4	120.5	113.7	117.7	109.3	—	110.9	114.3	113.9
1983	110.3	107.9	112.1	105.8	108.7	101.0	102.0	100.4	100.7	106.4
1984	113.5	111.0	115.5	107.9	110.5	102.1	101.7	100.1	103.1	105.0
1985	108.8	105.9	111.3	102.3	106.3	98.0	99.4	97.5	99.1	102.1
1986	91.4	90.2	91.1	81.4	86.6	74.6	72.7	NA	74.8	81.0
1987	86.6	84.3	85.2	76.9	79.5	76.4	74.8	79.8	75.4	77.5
1988	87.0	84.8	86.3	77.8	80.5	74.2	74.3	77.6	75.4	77.5
1989	93.8	91.8	95.8	85.1	87.0	83.0	81.9	80.9	83.2	85.3
1990	111.9	108.8	112.5	102.6	110.6	99.1	97.8	96.1	99.3	100.9
1991	108.4	104.0	111.3	99.7	101.1	93.4	90.8	92.7	91.8	94.2
1992	100.0	93.9	102.8	89.0	92.8	86.4	82.9	87.7	81.2	87.2
1993	98.1	92.4	100.1	86.3	89.3	85.6	83.3	84.4	81.0	87.2
1994	95.0	89.5	96.6	85.7	85.3	80.9	80.8	78.4	81.2	86.3
1995	93.6	88.8	95.5	82.6	84.4	81.5	80.9	78.5	81.6	86.0
1996	106.3	102.4	106.3	95.3	95.2	96.0	91.3	89.3	91.2	97.7
1997	105.7	103.3	106.5	95.0	94.8	96.2	91.0	87.0	86.5	94.2
1998										
January	100.4	96.5	101.4	89.2	92.1	91.1	82.6	80.4	79.9	85.9
February	98.8	95.8	101.0	88.5	91.4	88.9	80.6	79.7	78.9	84.2
March	96.8	92.9	98.3	86.2	89.6	88.5	79.6	77.2	77.9	83.3
April	93.1	91.7	97.1	84.0	88.4	86.8	79.2	74.4	77.0	81.8
May	89.0	89.6	95.0	82.1	83.8	82.1	76.7	70.0	73.2	81.5
June	85.8	83.9	92.2	75.7	82.4	79.8	74.0	NA	72.1	79.3
July	81.2	79.0	89.0	70.1	81.4	73.3	72.8	70.7	69.7	76.5
August	79.4	77.1	83.7	69.9	79.0	72.6	70.8	NA	71.0	74.5
September	81.7	80.3	85.2	71.7	80.1	72.6	72.6	66.2	72.5	75.9
October	80.3	82.3	88.0	74.1	80.3	76.9	73.8	69.8	73.0	77.3
November	82.1	83.5	89.3	76.6	81.2	76.8	73.1	70.8	71.9	77.9
December	80.3	82.6	88.5	76.0	79.9	73.8	71.3	66.6	69.3	77.9
1998	90.2	89.2	94.8	81.4	85.6	81.8	76.5	73.5	74.8	80.4
1999										
January	85.7	83.5	90.3	77.8	81.2	74.6	71.7	68.6	71.4	76.2
February	86.1	83.4	89.6	77.3	81.4	72.6	71.1	65.9	71.0	76.5
March	86.8	83.6	90.6	77.3	81.6	78.4	73.8	67.8	73.7	77.7
April	86.9	88.6	94.2	75.4	85.8	71.9	76.4	63.4	75.6	81.5
May	84.5	87.0	95.6	75.0	83.5	71.2	75.3	60.2	72.9	NA
June	81.8	84.4	96.2	73.3	82.6	66.2	74.3	W	74.0	NA
July	84.4	86.1	95.5	72.8	83.0	69.7	78.4	62.8	76.3	NA
August	85.9	88.0	NA	73.9	84.8	75.8	84.4	80.6	84.5	NA
September	92.4	94.9	98.6	81.1	88.8	79.4	89.8	85.7	91.7	NA
October	95.7	100.8	105.6	86.0	92.9	NA	92.6	89.2	90.9	NA
November	102.2	105.7	111.0	91.3	99.2	NA	97.6	92.6	96.8	NA
December	107.9	111.8	114.7	95.4	103.7	NA	100.6	95.7	99.3	NA
1999	90.7	91.3	96.9	81.5	87.0	78.9	82.3	71.6	79.3	88.3
2000										
January	123.6	134.7	141.6	117.3	120.9	116.1	106.5	100.6	109.6	NA
February	141.5	154.7	162.9	133.1	131.9	130.6	114.3	109.3	116.1	NA
March	126.3	131.6	135.8	114.3	122.4	119.7	114.2	108.3	117.6	NA
April	119.9	124.8	127.4	108.2	114.5	110.3	110.2	104.6	112.4	NA
May	119.6	125.2	127.5	106.5	111.9	110.0	111.1	98.6	108.6	NA
June	115.1	125.0	128.1	106.2	109.2	109.7	112.4	96.0	115.1	NA
July	115.6	124.8	127.7	104.0	108.2	110.2	109.7	NA	112.3	NA
August	120.4	128.0	129.0	109.7	117.7	117.1	115.1	106.8	118.8	NA
September	133.3	139.8	140.5	123.2	130.2	130.3	129.3	124.4	134.0	NA
October	141.5	144.2	147.2	127.2	133.0	132.7	131.5	123.1	135.0	NA
November	147.4	149.9	150.3	131.3	135.8	136.6	131.4	124.2	131.5	NA
December	150.1	147.2	152.2	135.1	137.0	137.4	130.1	123.2	127.0	NA
2000	135.1	140.4	144.2	122.4	126.9	125.1	119.2	109.5	120.7	NA

See footnotes at end of table.

Table 18. Prices of No. 2 Distillate to Residences by PAD District and Selected States

(Cents per Gallon Excluding Taxes) — Continued

Year Month	PAD District II (Continued)			PAD District III Average	PAD District IV		PAD District V			
	MN	OH	WI		Average	ID	Average	AK	OR	WA
1978	47.8	47.4	44.7	—	—	43.6	—	53.2	45.8	48.6
1979	72.4	68.6	67.3	—	—	62.1	—	68.2	68.0	69.7
1980	99.9	91.9	91.5	—	—	91.6	—	97.8	97.3	100.8
1981	118.4	113.2	109.1	—	—	110.4	—	118.0	111.4	116.5
1982	115.1	110.2	107.8	—	—	110.4	—	117.4	111.6	117.6
1983	103.1	101.3	101.2	87.4	94.2	101.8	106.4	108.8	103.6	109.0
1984	104.1	102.1	101.0	97.9	96.8	98.5	101.5	106.9	99.3	102.6
1985	101.9	99.7	98.3	92.5	96.1	97.2	100.9	108.3	97.1	101.1
1986	79.2	77.7	75.6	67.4	70.6	73.8	78.1	94.9	70.4	77.5
1987	74.6	74.7	75.1	63.7	69.6	68.8	77.8	86.5	72.5	79.5
1988	73.5	74.7	73.9	62.8	69.1	68.8	76.9	86.9	70.9	78.5
1989	82.4	81.6	81.1	70.7	78.6	77.8	86.6	96.4	80.2	87.4
1990	101.4	98.1	94.2	85.5	97.0	97.4	102.6	110.1	97.0	102.9
1991	91.1	91.0	89.5	78.7	92.4	95.1	99.8	105.0	93.3	101.6
1992	82.6	83.6	81.6	71.3	84.8	85.7	92.1	94.1	87.6	94.0
1993	83.2	84.0	82.3	75.4	86.0	86.2	96.8	96.1	91.8	99.9
1994	80.6	81.2	81.1	71.4	78.6	78.9	90.9	86.5	88.7	95.0
1995	80.1	80.8	81.2	69.0	84.4	83.9	90.6	83.4	89.4	96.2
1996	90.9	92.1	89.9	77.5	94.2	93.3	99.9	90.9	98.9	108.0
1997	89.9	91.3	93.3	73.8	93.7	95.3	106.0	97.3	103.1	113.9
1998										
January	81.5	82.2	85.4	66.2	83.2	84.9	98.6	NA	93.6	104.6
February	78.1	80.9	83.6	64.7	79.4	80.8	94.7	87.4	89.3	100.8
March	77.2	79.5	83.0	62.3	76.9	78.6	92.7	86.5	85.8	98.9
April	77.8	79.5	81.6	63.0	79.1	79.6	92.7	86.8	86.2	98.8
May	72.6	78.8	80.5	61.2	76.9	78.1	90.9	86.2	85.2	97.3
June	68.8	75.1	78.8	W	75.1	74.9	86.3	85.8	82.2	89.9
July	69.4	72.7	77.8	56.2	73.0	NA	83.2	81.8	82.2	86.5
August	68.2	70.1	75.5	55.1	77.3	79.6	84.5	82.5	84.4	87.7
September	70.5	72.3	74.9	59.8	78.2	78.4	86.4	83.4	83.7	90.2
October	70.7	74.4	76.8	57.9	78.6	78.8	89.2	84.4	84.1	94.9
November	70.3	73.4	76.6	55.6	77.0	76.4	89.4	82.7	82.4	97.1
December	67.9	71.6	74.6	51.9	71.0	71.1	88.5	82.6	81.9	95.0
1998	73.8	76.7	80.1	59.1	77.6	78.4	91.4	85.2	86.1	97.8
1999										
January	68.0	72.9	75.0	53.8	68.7	68.5	87.1	80.5	82.1	93.1
February	67.0	71.9	73.9	51.0	69.0	67.8	87.5	81.8	80.5	93.6
March	69.5	76.4	76.4	52.2	71.5	70.9	93.8	84.8	88.4	101.6
April	73.5	76.0	77.8	NA	NA	74.1	104.5	NA	98.1	111.6
May	72.5	76.1	77.3	NA	74.9	75.4	101.2	96.0	95.8	107.6
June	72.4	77.3	76.4	NA	76.1	75.7	103.0	96.8	105.2	110.3
July	74.0	78.8	79.8	NA	78.8	78.2	103.0	99.2	103.6	110.3
August	81.5	80.3	86.7	NA	82.4	81.6	NA	NA	102.9	107.9
September	85.3	86.9	91.6	NA	86.3	89.7	105.9	103.9	100.6	111.3
October	89.7	89.9	95.3	NA	85.4	87.5	109.4	108.6	102.2	114.0
November	93.9	96.2	99.0	NA	85.9	89.7	112.1	111.7	104.8	116.8
December	99.1	97.5	101.1	NA	90.2	92.7	114.7	117.1	106.0	118.5
1999	77.4	82.0	84.7	64.8	80.6	76.2	100.5	96.6	93.8	106.5
2000										
January	101.9	110.5	105.7	NA	90.5	93.5	123.0	122.0	115.6	127.5
February	109.8	120.1	110.2	130.1	104.9	97.7	129.8	126.3	124.9	134.0
March	109.5	116.7	111.8	125.3	113.3	109.2	139.4	131.3	136.1	145.4
April	107.5	111.2	110.2	93.3	NA	105.9	130.7	130.3	127.7	133.8
May	110.2	111.9	109.8	92.9	96.3	96.6	126.2	124.7	121.2	132.0
June	112.8	112.5	109.9	93.5	100.7	NA	122.1	120.4	122.8	128.1
July	111.4	110.4	105.3	106.0	104.8	109.6	121.5	121.8	126.4	NA
August	110.6	111.8	114.6	110.4	105.7	114.1	131.3	130.8	131.3	133.3
September	122.4	129.5	127.8	113.9	122.3	133.3	150.7	140.8	154.4	156.6
October	128.4	133.7	131.8	NA	134.6	140.8	159.1	NA	156.0	162.8
November	128.5	134.0	130.1	W	134.0	140.5	155.9	154.1	150.6	160.5
December	125.7	132.4	130.2	W	127.9	128.4	158.7	152.9	155.8	162.5
2000	115.6	122.0	117.1	111.4	116.4	117.0	139.3	133.7	136.8	144.5

Dash (—) = No data reported.

NA = Not available.

W = Withheld to avoid disclosure of individual company data.

Sources: Energy Information Administration Forms EIA-782A, "Refiners/Gas Plant Operators' Monthly Petroleum Product Sales Report," and EIA-782B, "Resellers/Retailers' Monthly Petroleum Product Sales Report," January 1983 forward; Form EIA-9A, "No. 2 Distillate Price Monitoring Report," source for backcast estimates prior to January 1983.

Figure 6. U.S. No. 2 Distillate Prices to Residences by PAD District

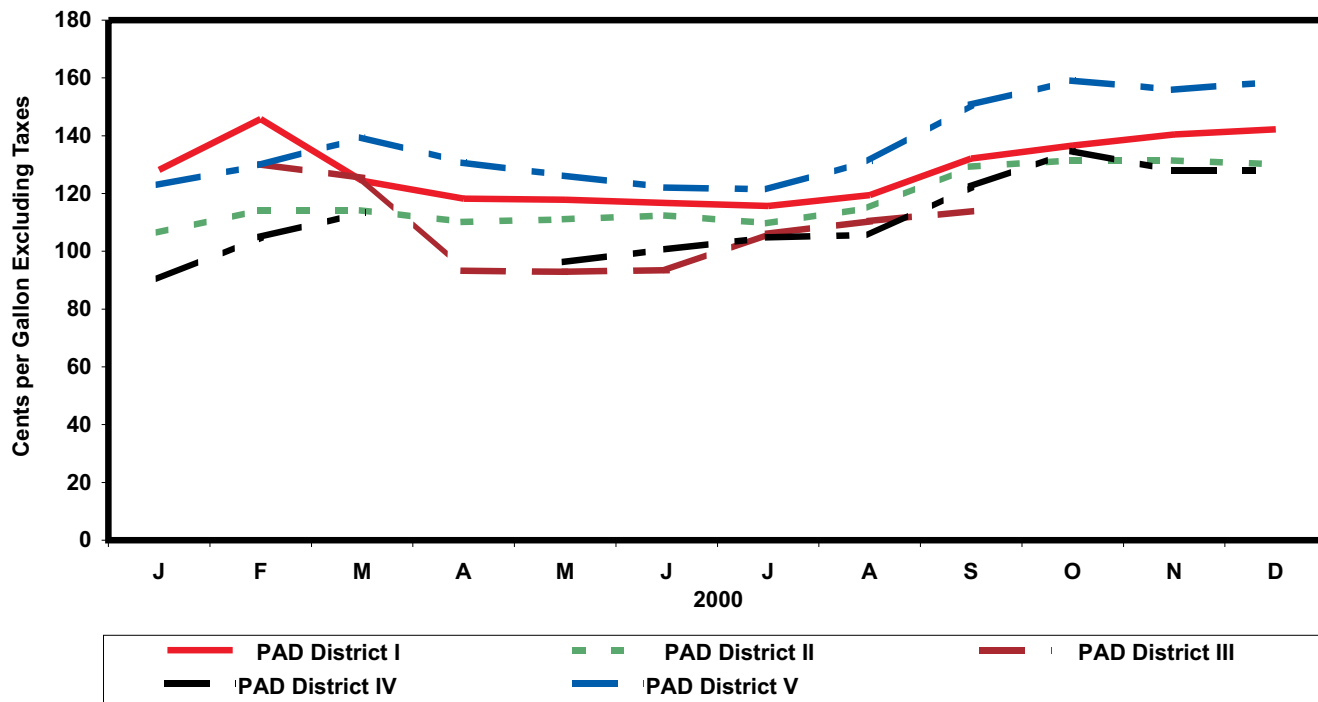

Source: Energy Information Administration, Form EIA-782A, "Refiners' /Gas Plant Operators' Monthly Petroleum Product Sales Report" and Form EIA-782B, "Resellers' /Retailers' Monthly Petroleum Product Sales Report."

Table 19. U.S. Refiner Residual Fuel Oil Prices
(Cents per Gallon Excluding Taxes)

Year Month	Sulfur Less Than or Equal to 1 Percent		Sulfur Greater Than 1 Percent		Average	
	Sales to End Users	Sales for Resale	Sales to End Users	Sales for Resale	Sales to End Users	Sales for Resale
1978	31.4	29.3	27.5	24.5	29.8	26.3
1979	46.8	45.0	38.9	36.6	43.6	39.9
1980	67.5	60.8	52.3	47.9	60.7	52.8
1981	82.9	74.8	67.3	62.2	75.6	66.3
1982	74.7	69.5	61.1	57.2	67.6	61.2
1983	69.5	64.3	61.1	59.1	65.1	60.9
1984	72.0	68.5	65.9	63.9	68.7	65.4
1985	64.4	61.0	58.2	56.0	61.0	57.7
1986	37.2	32.8	31.7	28.9	34.3	30.5
1987	44.7	41.2	39.6	36.2	42.3	38.5
1988	37.2	33.3	30.0	27.1	33.4	30.0
1989	43.6	40.7	34.4	33.1	38.5	36.0
1990	50.5	47.2	40.0	37.2	44.4	41.3
1991	40.2	36.4	30.6	29.2	34.0	31.4
1992	38.9	35.1	31.2	28.6	33.6	30.8
1993	39.7	33.7	30.3	25.6	33.7	29.3
1994	40.1	34.5	33.0	28.7	35.2	31.7
1995	43.6	38.3	37.7	33.8	39.2	36.3
1996	52.6	45.6	43.3	38.9	45.5	42.0
1997	48.8	41.5	40.3	36.6	42.3	38.7
1998						
January	44.7	35.2	32.6	28.9	35.4	31.1
February	39.6	30.7	30.6	26.7	32.7	28.3
March	35.6	29.4	26.0	24.1	28.6	26.4
April	35.9	32.9	30.5	28.7	31.8	30.3
May	37.6	31.9	30.1	28.3	31.9	29.5
June	36.1	29.3	29.6	27.0	31.3	27.9
July	35.1	30.7	30.0	28.7	31.5	29.6
August	32.3	26.9	27.4	26.1	28.7	26.5
September	32.4	29.9	26.0	27.0	27.6	27.9
October	33.6	31.0	28.1	27.0	29.7	28.2
November	33.6	27.3	28.9	25.1	30.5	26.0
December	31.9	24.0	24.5	23.0	26.8	23.3
1998	35.4	29.9	28.7	26.9	30.5	28.0
1999						
January	32.4	27.5	25.2	23.9	26.9	25.6
February	30.6	21.8	24.5	21.9	26.1	21.9
March	31.4	27.2	26.2	24.0	27.6	25.1
April	32.9	30.9	30.8	30.0	31.4	30.4
May	36.6	34.6	32.0	29.5	33.6	32.5
June	37.5	35.0	34.0	31.2	35.1	32.6
July	40.9	38.6	35.7	34.5	37.4	36.1
August	45.7	44.8	43.1	40.1	43.9	42.7
September	47.1	49.8	48.2	43.6	48.0	46.7
October	52.5	47.3	48.4	43.1	49.4	44.8
November	54.4	48.5	49.1	44.2	50.4	46.8
December	56.9	50.3	49.9	44.0	51.9	47.2
1999	40.5	38.2	36.2	32.9	37.4	35.4
2000						
January	66.3	55.3	50.0	44.6	54.6	49.0
February	68.8	59.2	54.0	48.6	57.5	53.9
March	66.5	53.2	55.9	50.7	57.8	51.9
April	65.1	52.3	52.5	44.5	54.7	48.2
May	63.2	58.9	54.9	51.7	57.3	54.9
June	70.2	65.8	59.0	54.7	62.0	60.0
July	69.7	65.1	57.3	50.8	60.3	58.9
August	67.0	61.5	53.6	46.7	57.1	53.9
September	75.8	71.9	59.2	58.6	62.0	64.5
October	76.8	73.7	65.4	57.3	68.6	63.8
November	77.1	71.3	59.2	52.8	64.7	61.3
December	75.8	66.6	57.0	50.6	62.5	57.9
2000	70.8	62.7	56.6	51.2	60.2	56.6

Sources: Energy Information Administration Form EIA-782A, "Refiners/Gas Plant Operators' Monthly Petroleum Product Sales Report," January 1983 forward; Form EIA-460, "Petroleum Industry Monthly Report for Product Prices," source for backcast estimates prior to January 1983.

Figure 7. U.S. Refiner Residual Fuel Oil Prices and Volumes

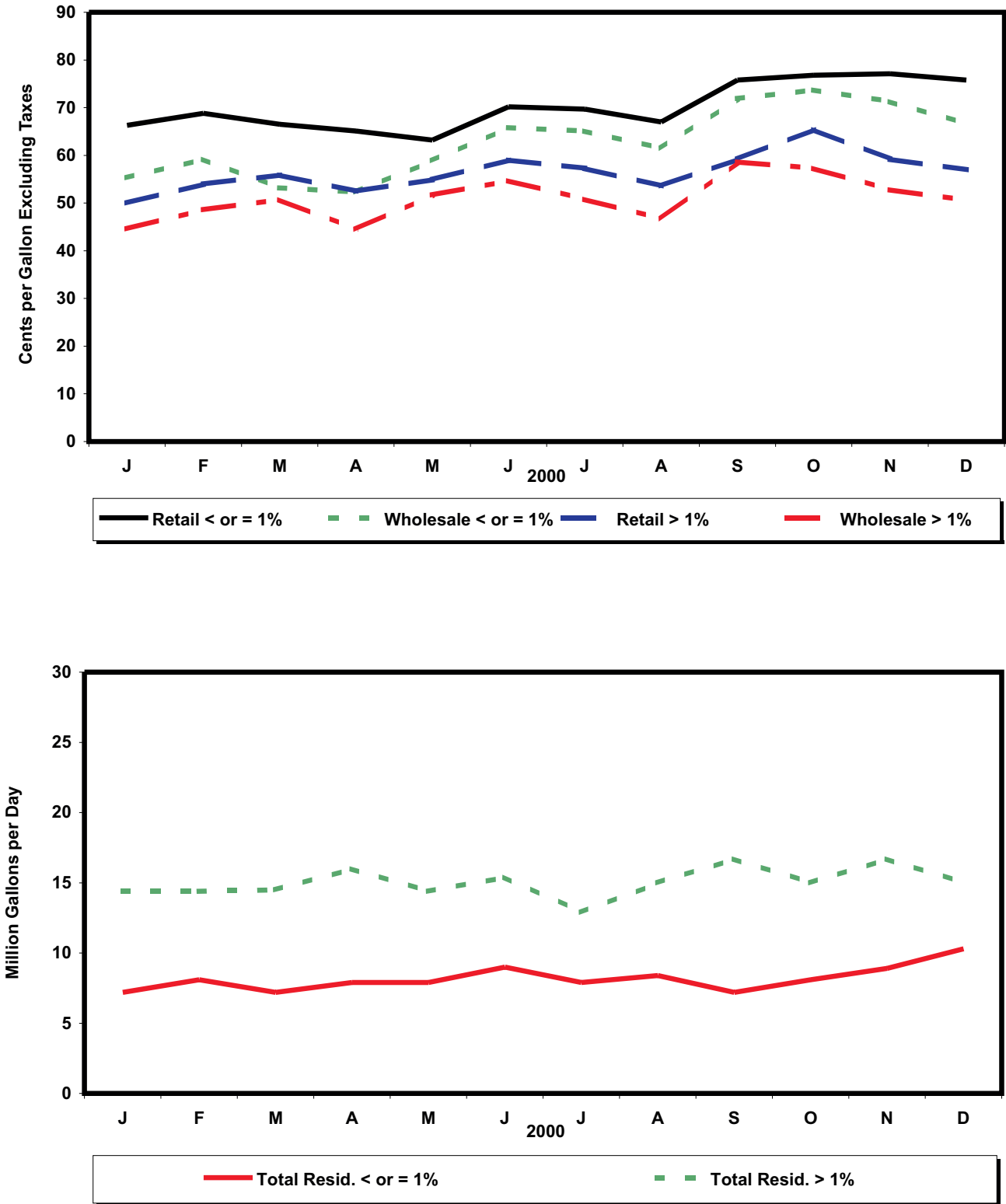

Source: Energy Information Administration, Form EIA-782A, "Refiners' /Gas Plant Operators' Monthly Petroleum Product Sales Report."

Table 20. U.S. Refiner Residual Fuel Oil Volumes
(Million Gallons per Day)

Year Month	Sulfur Less Than or Equal to 1 Percent		Sulfur Greater Than 1 Percent		Total	
	Sales to End Users	Sales for Resale	Sales to End Users	Sales for Resale	Sales to End Users	Sales for Resale
1983	13.4	7.2	14.9	12.9	28.3	20.2
1984	15.1	6.7	17.8	14.6	32.9	21.3
1985	11.4	7.0	13.8	12.9	25.2	19.9
1986	15.2	7.9	16.4	10.7	31.6	18.6
1987	15.1	7.8	13.9	9.1	29.0	16.9
1988	14.2	8.7	15.9	10.3	30.2	18.9
1989	13.4	7.9	17.0	13.1	30.4	21.0
1990	11.1	7.4	14.9	10.5	25.9	17.9
1991	8.6	5.6	15.5	12.2	24.0	17.8
1992	7.1	5.2	15.3	10.0	22.4	15.2
1993	6.2	5.7	11.1	6.9	17.2	12.6
1994	4.2	6.6	9.3	6.2	13.5	12.8
1995	2.9	7.7	8.7	5.9	11.6	13.6
1996	3.1	6.3	9.8	7.4	12.9	13.8
1997	3.2	4.8	10.3	6.7	13.4	11.5
1998						
January	3.6	4.8	11.9	9.1	15.5	13.9
February	3.1	4.1	10.4	6.0	13.5	10.0
March	4.2	5.5	11.2	7.2	15.5	12.7
April	3.5	6.5	10.8	11.1	14.3	17.6
May	3.0	4.7	9.9	10.0	13.0	14.8
June	3.7	6.8	10.2	11.3	13.8	18.2
July	4.9	8.6	11.6	10.8	16.5	19.3
August	4.8	7.2	13.0	9.2	17.8	16.5
September	3.2	5.3	9.8	12.2	13.0	17.4
October	4.0	5.4	10.0	11.8	14.1	17.2
November	4.1	5.0	7.7	8.0	11.8	12.9
December	4.4	4.9	9.7	8.9	14.1	13.7
1998	3.9	5.7	10.5	9.6	14.4	15.4
1999						
January	4.4	7.5	14.4	8.6	18.7	16.2
February	4.4	5.2	12.0	9.8	16.3	15.0
March	4.1	3.1	11.4	5.9	15.6	9.0
April	4.4	7.3	10.2	8.8	14.6	16.1
May	4.7	5.7	9.2	3.9	13.9	9.6
June	4.1	3.2	8.3	5.2	12.4	8.4
July	4.6	4.4	9.2	6.7	13.7	11.1
August	4.0	5.2	9.0	4.1	13.0	9.3
September	2.6	5.8	9.2	5.7	11.9	11.5
October	3.0	4.3	9.0	6.8	12.0	11.0
November	2.8	6.6	9.0	4.3	11.8	10.9
December	3.7	5.5	9.2	5.3	12.9	10.8
1999	3.9	5.3	10.0	6.2	13.9	11.5
2000						
January	3.6	3.6	9.2	5.2	12.8	8.8
February	2.9	5.2	9.1	5.3	12.0	10.5
March	2.0	5.2	9.1	5.4	11.1	10.6
April	2.0	5.9	9.3	6.7	11.3	12.6
May	3.6	4.3	8.9	5.5	12.4	9.9
June	3.5	5.5	9.5	5.9	13.0	11.5
July	2.8	5.1	8.9	4.0	11.7	9.1
August	3.4	5.0	9.8	5.2	13.2	10.2
September	2.1	5.1	10.2	6.5	12.3	11.5
October	3.8	4.3	10.0	6.5	13.8	10.8
November	4.3	4.6	9.6	5.4	13.9	10.0
December	5.6	4.7	13.8	5.5	19.4	10.2
2000	3.3	4.9	9.8	5.6	13.1	10.5

Note: Totals may not equal the sum of the components due to rounding.

Source: Energy Information Administration Form EIA-782A, "Refiners'/Gas Plant Operators' Monthly Petroleum Product Sales Report."

Crude Oil Prices

Table 21. Domestic Crude Oil First Purchase Prices
(Dollars per Barrel)

Year Month	U.S. Average		PAD District I				PAD District II						
	U.S. Average	Less AK North Slope	Average	NY	PA	WV	Average	IL	IN	KS	KY	MI	NE
1978	9.00	9.56	12.25	W	14.72	14.48	11.91	13.81	13.70	13.20	13.73	11.86	11.40
1979	12.64	13.01	14.30	W	24.13	23.35	18.33	23.49	23.28	21.57	22.55	14.47	18.13
1980	21.59	22.65	22.66	W	37.46	36.92	30.12	35.78	35.91	34.20	34.98	23.54	30.60
1981	31.77	33.71	35.22	W	36.03	35.63	35.63	36.03	36.07	35.80	35.90	35.74	35.32
1982	28.52	30.43	31.77	30.91	30.77	29.98	31.65	31.69	31.66	30.79	31.19	31.80	30.98
1983	26.19	28.00	28.32	28.19	28.28	27.27	29.17	29.12	29.06	28.45	28.60	28.93	28.58
1984	25.88	27.59	27.76	27.70	27.71	26.90	28.62	28.76	28.72	27.99	28.24	28.54	27.83
1985	24.09	25.74	25.88	25.19	25.05	24.35	25.94	26.90	26.82	25.33	26.20	26.16	25.42
1986	12.51	14.13	14.76	16.03	15.77	14.68	14.30	14.70	14.55	14.02	14.20	14.61	13.70
1987	15.40	16.83	16.52	17.40	17.43	16.56	17.42	17.53	17.49	17.37	17.19	17.63	17.08
1988	12.58	13.97	14.21	W	15.26	14.35	14.65	14.79	14.78	14.55	14.58	14.92	14.08
1989	15.86	17.13	17.16	W	18.15	17.18	18.04	18.36	18.37	18.18	18.36	18.06	17.36
1990	20.03	21.57	22.06	23.32	23.00	22.16	22.88	23.36	23.46	23.21	23.20	22.92	21.94
1991	16.54	18.16	19.01	19.67	19.48	W	19.58	20.19	20.20	19.84	19.84	19.88	18.78
1992	15.99	17.38	18.52	19.05	19.01	18.09	18.63	19.26	19.27	18.50	18.75	18.99	17.51
1993	14.25	15.31	17.28	17.20	17.53	16.76	16.27	16.97	16.97	15.95	16.51	16.79	14.90
1994	13.19	14.30	16.23	15.94	16.13	15.68	15.05	15.76	15.66	14.71	15.33	15.43	13.60
1995	14.62	15.72	17.18	16.74	16.93	16.53	16.39	16.95	16.88	16.19	16.43	16.63	15.18
1996	18.46	19.41	20.82	20.95	20.99	19.59	20.33	20.86	20.67	20.47	20.24	20.32	19.57
1997	17.23	17.92	19.25	18.49	18.79	17.56	18.60	19.11	18.73	18.63	17.97	18.75	18.10
1998													
January	13.45	13.92	15.41	15.59	15.84	14.06	14.67	15.29	15.01	14.60	14.01	14.80	13.84
February	12.17	13.01	14.65	14.70	15.24	13.22	14.00	14.53	14.19	13.90	13.31	14.08	13.15
March	11.15	11.86	13.85	W	14.21	12.42	12.93	13.60	13.29	12.85	12.41	13.08	12.09
April	11.28	12.09	13.97	W	14.63	12.94	13.26	13.73	13.45	13.18	12.65	13.44	12.47
May	11.13	11.83	13.68	13.99	14.19	12.44	12.67	13.28	12.98	12.58	12.06	12.72	11.86
June	10.00	10.57	12.65	W	13.15	11.29	11.27	11.84	11.65	11.18	10.84	11.46	10.36
July	10.44	11.02	12.78	W	13.37	11.49	11.70	12.19	11.86	11.56	11.17	11.96	10.77
August	10.20	10.66	12.20	W	12.66	10.96	11.20	11.69	11.45	10.96	10.54	11.19	10.22
September	11.29	11.95	13.36	W	14.04	12.21	12.73	13.10	12.74	12.50	12.04	12.72	11.79
October	11.32	11.72	13.14	W	13.67	11.93	12.21	12.61	12.33	12.03	11.40	12.18	11.24
November	9.64	10.33	12.12	W	12.61	10.89	10.81	11.12	10.79	10.54	9.94	10.65	9.70
December	8.03	8.77	10.49	W	10.97	9.00	9.29	9.79	9.61	8.98	8.26	8.99	8.63
1998	10.87	11.51	13.21	13.66	13.67	11.95	12.29	12.78	12.49	12.19	11.67	12.39	11.50
1999													
January	8.57	9.54	11.09	W	11.88	9.84	10.34	10.60	9.89	10.11	9.47	10.14	9.81
February	8.60	9.27	10.84	W	11.58	9.49	10.01	10.18	9.85	9.69	9.02	11.71	9.35
March	10.76	11.55	12.51	W	13.50	11.63	12.74	12.83	12.50	12.47	11.76	12.86	12.33
April	12.82	13.94	14.94	W	16.14	14.44	15.14	15.42	15.00	15.05	14.22	14.92	14.96
May	13.92	14.75	15.91	W	16.92	15.28	15.85	16.04	15.58	15.65	14.69	15.34	15.61
June	14.39	15.00	16.09	W	16.91	15.20	16.14	16.19	15.72	15.95	14.92	15.60	15.77
July	16.12	16.85	18.08	W	19.00	17.34	18.09	17.81	18.17	17.93	17.00	17.73	17.94
August	17.58	18.29	19.27	W	20.09	18.46	19.17	19.40	19.29	19.02	18.59	18.95	19.03
September	20.03	20.71	21.57	W	22.53	20.76	21.60	21.75	21.59	21.55	20.88	21.28	21.50
October	19.71	20.27	20.87	W	21.72	19.93	20.92	20.72	20.72	20.54	19.86	20.84	20.40
November	21.35	22.16	22.84	W	23.59	21.87	23.10	22.50	23.02	22.92	21.61	23.13	22.77
December	22.55	23.33	23.96	W	24.65	23.15	24.19	23.46	23.88	23.92	22.59	24.24	23.81
1999	15.56	16.38	17.36	18.65	18.49	16.46	17.27	17.37	17.31	17.08	16.68	16.63	17.21
2000													
January	23.53	24.32	24.95	W	25.77	24.02	25.17	24.36	24.70	24.84	23.38	25.17	24.68
February	25.48	26.36	26.23	W	W	W	27.43	27.38	26.83	27.20	25.70	27.51	27.25
March	26.19	27.12	28.09	W	W	W	28.31	28.09	27.47	28.10	26.54	28.32	28.07
April	23.20	23.54	23.92	W	W	W	24.11	23.91	23.29	23.59	22.25	23.88	23.67
May	25.58	26.19	26.76	W	27.62	W	27.28	26.72	26.20	26.91	25.16	28.18	26.56
June	27.62	28.13	28.95	W	29.60	W	29.54	29.31	28.79	29.33	27.66	29.33	28.86
July	26.81	27.59	28.00	W	28.75	W	28.40	27.95	27.58	28.07	26.43	28.10	27.78
August	27.91	28.55	28.58	W	28.97	W	29.44	28.99	28.71	29.10	27.45	28.50	28.88
September	29.72	30.51	31.53	W	32.32	W	31.68	31.60	31.31	31.29	30.17	30.49	30.80
October	29.65	30.29	30.77	W	31.52	W	31.08	30.70	30.49	30.82	28.61	29.52	30.42
November	30.36	31.09	32.14	W	32.53	W	32.50	31.85	31.88	32.26	30.77	30.60	32.14
December	24.46	25.79	27.06	W	27.43	W	26.84	26.36	25.94	26.42	25.15	25.23	26.36
2000	26.72	27.48	28.12	28.78	28.80	27.12	28.49	28.14	27.91	28.16	26.47	28.12	27.97

See footnotes at end of table.

Table 21. Domestic Crude Oil First Purchase Prices
(Dollars per Barrel) — Continued

Year Month	PAD District II (Continued)				PAD District III							Federal Offshore Gulf
	ND	OH	OK	SD	Average	AL	AR	LA	MS	NM	TX	
1978	9.75	13.80	11.30	12.16	9.37	10.52	10.63	9.03	7.91	10.17	9.29	9.86
1979	13.64	22.79	17.53	15.35	12.33	11.97	14.72	11.42	10.74	14.33	12.65	11.23
1980	26.42	36.64	29.25	28.81	21.24	20.57	24.17	19.87	20.85	24.06	21.84	18.87
1981	35.63	36.11	35.43	35.55	35.00	35.80	33.69	35.45	30.47	35.04	35.06	35.07
1982	31.89	30.90	32.04	31.63	31.92	32.32	30.12	32.44	29.04	31.82	31.77	32.61
1983	29.27	28.14	29.67	29.10	29.45	30.07	28.28	30.02	26.76	29.26	29.35	29.77
1984	28.39	27.71	29.11	28.36	29.03	29.39	28.15	29.67	27.26	28.69	28.87	29.36
1985	25.32	25.11	26.28	25.79	26.91	25.77	25.79	27.22	25.51	26.84	26.80	27.33
1986	13.54	15.51	14.47	13.81	14.89	13.91	14.54	15.32	13.63	14.93	14.73	15.27
1987	16.76	17.42	17.62	16.96	17.57	16.80	17.23	17.97	16.78	17.57	17.55	17.54
1988	13.85	15.19	14.86	14.04	14.75	13.86	14.41	15.22	13.98	14.78	14.71	14.71
1989	17.12	18.06	18.23	17.33	17.86	17.27	17.34	18.39	17.00	17.86	17.81	17.83
1990	21.94	23.09	22.95	22.32	22.42	22.09	21.56	23.04	21.06	22.44	22.37	22.40
1991	18.80	19.59	19.59	19.21	19.23	19.05	18.06	20.14	17.65	19.35	19.04	19.41
1992	18.02	18.96	18.74	18.19	18.37	18.22	17.33	19.00	16.70	18.55	18.32	18.35
1993	15.42	17.44	16.47	15.39	16.23	16.21	15.03	16.90	14.59	16.44	16.19	16.15
1994	14.08	15.98	15.33	14.24	14.97	15.00	13.74	15.60	13.45	15.32	14.98	14.75
1995	15.58	16.67	16.68	15.53	16.38	16.35	14.84	17.06	14.76	16.74	16.38	16.17
1996	19.46	19.96	20.60	19.56	20.29	20.24	18.67	20.88	18.95	20.79	20.31	20.03
1997	17.63	17.77	19.05	17.80	18.69	18.58	17.58	19.22	16.94	19.02	18.66	18.63
1998												
January	13.69	14.28	15.16	W	14.69	14.73	13.57	15.22	13.08	14.90	14.70	14.59
February	13.05	13.35	14.48	13.03	13.85	13.84	12.91	14.33	12.24	14.16	13.95	13.60
March	11.92	12.58	13.41	W	12.68	12.54	11.83	13.03	10.92	13.08	12.80	12.44
April	12.33	13.12	13.72	W	12.81	12.60	12.12	13.01	11.04	13.33	13.04	12.43
May	11.68	12.63	13.13	W	12.61	12.41	11.50	13.04	10.50	12.76	12.62	12.57
June	10.29	11.60	11.72	W	11.27	11.15	10.16	11.58	8.93	11.26	11.24	11.37
July	10.91	11.70	12.06	12.69	11.61	11.40	10.48	11.97	9.29	11.66	11.74	11.45
August	10.37	11.20	11.69	W	11.18	11.10	9.90	11.59	8.89	11.28	11.30	11.03
September	11.87	12.41	13.30	W	12.52	12.43	11.36	13.15	10.45	12.77	12.59	12.31
October	11.48	12.06	12.65	W	12.26	12.02	10.90	12.57	9.94	12.40	12.42	12.05
November	10.18	11.07	11.25	12.77	10.91	10.65	9.48	11.03	8.91	10.89	10.89	11.04
December	8.62	9.22	9.74	W	9.31	9.15	7.82	9.75	7.71	9.08	9.20	9.48
1998	11.39	12.20	12.73	12.29	12.19	12.08	11.10	12.59	10.33	12.36	12.28	12.03
1999												
January	9.52	10.06	10.89	9.37	10.15	9.98	8.98	10.58	8.79	10.34	10.38	9.77
February	9.17	9.70	10.39	W	9.88	9.46	8.49	10.04	8.28	9.99	9.98	9.79
March	11.72	11.71	13.41	10.57	12.16	11.44	11.15	12.43	10.50	12.61	12.47	11.70
April	14.24	14.32	15.68	W	14.53	13.71	13.75	15.07	12.70	14.98	15.10	13.70
May	15.20	15.18	16.36	W	15.32	14.69	14.34	15.83	13.37	15.79	15.79	14.66
June	15.33	15.06	16.84	W	15.72	14.92	14.57	16.09	13.64	15.98	15.94	15.43
July	17.38	17.12	18.76	W	17.53	16.85	16.70	18.25	15.75	18.05	17.89	16.93
August	18.68	18.27	19.58	19.11	18.93	18.42	17.85	19.89	17.01	19.29	19.26	18.32
September	20.86	20.60	22.13	21.56	21.36	22.16	20.26	22.34	19.35	21.65	21.75	20.61
October	20.67	19.85	21.40	21.13	20.86	20.24	19.44	21.35	18.41	21.03	20.98	20.72
November	22.89	21.68	23.57	W	22.84	22.39	21.56	23.80	20.77	23.19	23.19	22.22
December	24.02	23.27	24.67	W	24.06	23.51	22.76	24.97	21.99	24.35	24.28	23.63
1999	16.70	16.41	17.77	16.86	17.07	16.71	15.89	17.73	15.42	17.46	17.29	16.66
2000												
January	24.97	24.11	25.73	25.44	25.13	24.42	23.69	26.04	22.82	25.44	25.27	24.80
February	27.41	26.29	27.72	27.78	27.07	26.57	26.13	28.37	25.10	27.88	27.62	26.03
March	28.04	27.68	28.74	28.38	27.78	27.50	26.85	28.95	25.71	28.59	28.42	26.66
April	23.75	22.97	24.77	23.83	24.37	23.77	21.82	24.82	21.76	24.51	24.51	24.30
May	26.95	25.87	27.91	27.86	26.82	26.04	25.70	27.44	25.02	27.37	27.26	26.18
June	29.27	28.27	30.08	29.26	28.58	28.51	28.16	29.92	27.39	29.47	29.30	27.31
July	28.04	27.29	29.01	27.91	28.24	27.24	26.91	28.92	26.03	28.85	28.53	27.78
August	29.10	27.74	30.21	29.07	29.20	28.49	27.84	30.06	27.34	29.64	29.64	28.48
September	31.57	31.35	32.16	31.22	31.12	30.70	30.57	31.88	29.53	31.94	31.87	29.91
October	30.86	29.84	31.82	29.06	31.06	30.35	29.66	31.74	28.98	31.43	31.23	30.78
November	32.27	30.66	33.28	31.68	31.73	31.71	31.18	33.05	30.35	32.34	32.21	30.79
December	26.26	26.33	27.75	26.19	27.32	27.17	25.41	28.44	24.66	27.37	26.88	27.84
2000	28.19	27.49	29.08	28.18	28.22	27.63	26.98	29.03	26.23	28.80	28.60	27.59

See footnotes at end of table.

Table 21. Domestic Crude Oil First Purchase Prices

(Dollars per Barrel) — Continued

Year Month	PAD District IV					PAD District V				
	Average	CO	MT	UT	WY	Average	AK North Slope	AK Other	CA	Federal Offshore California
1978	9.50	10.84	9.04	9.98	9.16	6.60	5.21	5.45	8.58	6.10
1979	11.98	13.28	12.03	11.41	11.73	11.17	10.57	6.22	12.78	8.06
1980	21.29	22.91	20.53	19.79	21.34	19.09	16.87	10.25	23.87	16.28
1981	33.38	35.69	34.69	34.14	32.30	24.79	23.23	30.15	26.80	24.56
1982	30.14	31.56	31.25	30.50	29.37	21.84	19.92	27.74	24.58	23.37
1983	27.81	28.92	28.80	28.12	27.19	19.66	17.69	23.59	22.61	20.54
1984	27.18	28.09	28.07	27.21	26.73	19.52	17.91	24.37	22.09	20.41
1985	24.78	25.64	25.29	23.98	24.67	19.11	16.98	22.46	22.14	20.08
1986	13.24	13.98	13.58	13.33	12.94	8.53	6.45	13.13	11.90	9.48
1987	16.77	17.71	16.57	17.22	16.45	11.89	10.83	15.48	13.92	11.82
1988	13.85	14.83	13.84	14.24	13.47	9.28	8.43	12.92	10.97	9.41
1989	17.37	18.86	17.03	18.63	16.73	12.71	12.00	16.17	14.06	12.64
1990	21.68	23.16	21.61	22.61	21.04	16.15	15.23	21.16	17.81	16.21
1991	18.21	19.95	18.17	19.99	17.33	12.30	11.57	15.36	13.72	11.33
1992	17.27	19.04	17.08	19.39	16.38	12.32	11.73	15.56	13.55	10.78
1993	15.30	16.59	14.70	17.48	14.59	11.23	10.84	14.11	12.11	9.20
1994	14.27	15.44	13.43	16.38	13.67	10.53	9.77	13.87	12.12	9.32
1995	15.90	16.67	14.93	17.71	15.50	12.08	11.12	15.28	14.00	10.81
1996	19.85	20.47	18.89	21.10	19.56	15.73	15.32	18.43	16.72	13.82
1997	17.80	19.03	17.00	18.57	17.41	15.06	14.84	17.43	15.78	12.97
1998										
January	13.73	15.10	13.72	14.84	12.96	11.46	11.67	W	11.53	9.11
February	13.09	14.35	13.10	14.17	12.34	9.46	9.15	W	10.27	7.53
March	11.92	13.35	12.08	12.93	11.09	8.66	8.48	W	9.25	6.52
April	12.31	13.52	12.40	13.47	11.54	8.63	8.14	11.40	9.56	6.84
May	11.93	12.99	11.82	13.08	11.19	8.68	8.38	11.27	9.39	6.53
June	10.36	11.59	10.40	11.49	9.63	8.01	7.74	10.87	8.64	6.03
July	10.92	12.05	11.01	12.05	10.20	8.63	8.25	11.83	9.42	6.75
August	10.25	11.20	10.20	11.60	9.58	8.70	8.39	11.51	9.39	6.74
September	11.82	12.91	11.74	12.96	11.19	9.36	8.69	12.90	10.41	7.84
October	11.49	12.42	11.27	12.73	10.93	9.95	9.89	12.46	10.36	8.02
November	10.06	10.74	9.94	11.04	9.64	7.77	7.16	10.48	8.87	6.76
December	8.56	9.65	8.48	9.25	8.10	6.17	5.46	W	7.46	5.01
1998	11.38	12.56	11.28	12.52	10.70	8.80	8.47	11.55	9.55	6.99
1999										
January	9.72	10.54	9.68	10.55	9.30	6.22	5.34	W	7.64	5.31
February	9.37	10.13	8.97	10.12	9.08	6.62	6.18	W	7.38	5.38
March	12.05	12.74	11.70	12.87	11.77	8.56	8.01	W	9.37	7.35
April	14.61	15.24	14.25	15.42	14.34	9.92	8.62	W	11.72	9.10
May	15.36	15.91	14.91	16.00	15.16	11.61	10.97	W	12.59	10.51
June	15.56	16.32	15.26	15.88	15.36	12.14	12.06	W	12.38	10.37
July	17.61	18.13	17.14	18.38	17.39	13.61	13.22	W	14.25	12.18
August	18.61	19.00	18.26	19.31	18.43	15.27	14.77	W	15.88	14.21
September	21.24	22.06	21.09	21.56	20.97	17.64	17.10	W	18.25	16.86
October	20.30	20.70	20.10	21.19	20.01	17.86	17.55	W	18.49	15.80
November	22.55	23.37	22.43	23.13	22.20	18.76	18.07	W	19.72	17.56
December	23.67	24.40	23.48	24.69	23.22	20.10	19.65	W	20.76	19.35
1999	16.79	17.37	16.54	17.69	16.47	13.10	12.46	17.44	14.08	11.78
2000										
January	24.51	25.49	24.41	25.20	24.05	21.01	20.54	W	21.55	19.58
February	26.92	27.78	27.05	27.41	26.48	22.72	22.12	W	23.52	21.79
March	27.75	28.70	27.66	28.64	27.24	23.32	22.54	W	24.35	22.68
April	23.35	24.34	23.31	23.91	22.90	21.46	21.89	W	21.18	18.30
May	26.65	27.99	26.75	27.15	26.06	23.23	22.81	W	23.70	21.90
June	28.88	30.19	28.63	29.79	28.31	25.55	25.30	28.90	25.86	24.27
July	27.79	29.19	27.68	28.62	27.19	24.05	23.03	W	25.21	23.40
August	28.80	30.07	28.92	29.46	28.21	25.75	25.37	W	26.31	24.47
September	30.68	31.14	30.89	31.71	30.22	27.23	26.34	W	28.12	27.41
October	29.81	31.57	30.22	31.25	28.76	27.43	27.04	W	27.79	27.43
November	31.01	33.03	31.53	32.66	29.75	28.03	27.49	W	28.61	27.53
December	25.04	27.33	25.59	26.98	23.59	20.38	19.61	W	21.25	21.40
2000	27.60	28.85	27.82	28.53	26.89	24.16	23.62	28.23	24.82	23.32

W = Withheld to avoid disclosure of individual company data.

Notes: The actual domestic average price represents the average price at the lease (or wellhead) at which domestic crude oil is purchased.

Sources: Energy Information Administration, Form ERA-182, "Domestic Crude Oil First Purchaser's Report," January 1978 through December 1982; Form EIA-182, "Domestic Crude Oil First Purchase Report," January 1983 to present.

Table 22. Domestic Crude Oil First Purchase Prices for Selected Crude Streams
(Dollars per Barrel)

Year Month	Alaska North Slope	California Midway- Sunset	California Kern River	California Wilmington	Louisiana South Mix	North Dakota Sweet	West Texas Intermediate	West Texas Sour	Wyoming Sour
1994	9.77	11.79	11.65	12.47	15.71	14.54	15.65	14.16	11.87
1995	11.12	13.37	13.59	14.70	17.14	16.02	17.03	15.52	14.06
1996	15.32	15.70	15.97	17.13	20.89	19.82	20.96	19.49	18.16
1997	14.84	14.88	15.02	16.44	19.22	17.96	19.27	17.77	15.39
1998									
January	11.67	10.52	10.64	W	15.21	13.88	15.28	13.88	10.34
February	9.15	8.97	9.11	W	14.36	13.22	14.68	13.04	9.50
March	8.48	7.79	8.06	W	12.99	12.11	13.49	11.84	8.44
April	8.14	8.18	8.42	W	12.92	12.52	13.81	12.04	8.88
May	8.38	8.16	8.37	W	12.97	11.88	13.32	11.85	8.45
June	7.74	7.50	7.62	W	11.56	10.49	11.83	10.65	7.07
July	8.25	8.23	8.51	W	11.93	11.12	12.30	11.06	7.73
August	8.39	8.23	8.46	W	11.53	10.70	11.81	10.73	7.23
September	8.69	9.19	9.41	W	13.00	12.18	13.25	12.02	8.99
October	9.89	9.44	9.69	W	12.76	11.57	12.95	11.83	8.88
November	7.16	7.95	8.14	W	10.98	10.54	11.39	10.24	7.79
December	5.46	7.39	6.74	W	9.83	9.05	9.69	8.60	6.42
1998	8.47	8.48	8.59	9.11	12.55	11.62	12.89	11.50	8.33
1999									
January	5.34	7.11	7.22	W	10.59	9.82	10.91	9.75	7.60
February	6.18	7.05	7.18	W	10.06	9.55	10.49	9.41	7.40
March	8.01	8.65	8.83	W	12.33	12.06	12.97	11.91	10.10
April	8.62	10.89	11.19	W	14.91	14.59	15.68	14.41	12.56
May	10.97	11.64	11.86	W	15.58	15.59	16.31	15.15	13.52
June	12.06	11.22	11.48	W	15.88	15.75	16.53	15.16	13.81
July	13.22	13.20	13.54	W	18.18	17.76	18.42	17.25	15.83
August	14.77	14.89	15.28	W	19.71	18.84	19.77	18.67	17.15
September	17.10	17.38	17.73	W	22.04	20.95	22.23	21.07	19.57
October	17.55	17.42	17.59	W	20.98	20.88	21.37	20.44	18.39
November	18.07	18.60	19.13	W	23.57	23.10	23.64	22.48	20.13
December	19.65	19.84	20.06	W	24.73	24.28	24.72	23.66	21.21
1999	12.46	12.22	14.02	13.10	17.17	17.06	17.78	16.66	14.70
2000									
January	20.54	20.48	20.85	W	25.72	25.20	25.73	24.47	22.13
February	22.12	22.54	23.12	W	28.14	27.70	28.09	26.85	24.70
March	22.54	23.37	23.99	W	28.67	28.33	28.95	27.61	25.14
April	21.89	19.36	19.73	W	24.36	24.02	25.12	23.55	20.87
May	22.81	22.58	22.86	W	26.97	27.18	27.77	26.31	24.22
June	25.30	24.60	25.45	W	29.39	29.57	29.68	28.30	26.44
July	23.03	24.28	24.66	W	28.52	28.19	28.77	27.75	24.93
August	25.37	25.28	25.64	W	29.67	29.29	30.00	28.85	25.89
September	26.34	26.37	26.16	30.00	31.76	31.74	32.20	31.49	27.99
October	27.04	26.53	26.81	W	31.29	31.07	31.61	30.53	25.31
November	27.49	27.55	27.44	W	32.63	32.49	32.73	31.36	25.94
December	19.61	20.21	19.58	W	28.11	26.60	27.17	25.71	19.24
2000	23.62	23.56	23.88	27.61	28.71	28.46	29.16	27.66	24.38

W = Withheld to avoid disclosure of individual company data.

Source: Energy Information Administration, Form EIA-182, "Domestic Crude Oil First Purchase Report."

Table 23. Domestic Crude Oil First Purchase Prices by API Gravity
(Dollars per Barrel)

Year Month	20.0 or Less	20.1 to 25.0	25.1 to 30.0	30.1 to 35.0	35.1 to 40.0	40.1 or Greater
1994	11.83	12.83	9.79	14.72	14.79	15.62
1995	13.26	14.64	11.14	16.15	16.24	16.98
1996	16.01	18.61	15.35	19.97	20.23	20.91
1997	15.44	16.27	14.87	18.38	18.62	19.26
1998						
January	11.26	11.76	11.69	14.51	14.64	15.21
February	9.75	10.79	9.19	13.64	13.91	14.56
March	8.78	9.77	8.51	12.45	12.72	13.41
April	9.10	10.34	8.17	12.52	13.06	13.66
May	9.00	9.86	8.41	12.51	12.53	13.20
June	8.30	8.40	7.77	11.18	11.09	11.75
July	9.09	9.23	8.28	11.54	11.61	12.21
August	9.04	8.72	8.41	11.18	11.19	11.72
September	10.06	10.35	8.72	12.51	12.59	13.19
October	10.12	10.02	9.90	12.25	12.22	12.75
November	8.57	8.77	7.18	10.73	10.95	11.28
December	7.46	7.37	5.48	9.27	9.26	9.59
1998	9.22	9.62	8.50	12.03	12.17	12.80
1999						
January	7.61	8.54	5.37	10.05	10.11	10.79
February	7.54	8.22	6.21	9.73	9.90	10.43
March	9.41	10.85	8.04	12.07	12.44	12.88
April	11.76	13.36	8.68	14.54	15.00	15.54
May	12.46	14.23	11.00	15.27	15.81	16.18
June	11.74	14.39	12.09	15.47	15.97	16.40
July	14.19	16.37	13.26	17.58	18.06	18.33
August	15.74	17.67	14.81	19.03	19.02	19.66
September	18.30	20.30	17.14	21.44	21.31	22.11
October	18.33	19.12	17.58	20.82	20.74	21.28
November	19.53	21.02	18.12	22.78	23.10	23.56
December	20.56	22.22	19.69	24.03	24.18	24.65
1999	14.00	15.30	12.50	16.92	17.18	17.64
2000						
January	21.35	23.22	20.57	25.12	25.04	25.66
February	23.46	25.79	22.17	27.02	27.34	28.03
March	24.45	26.22	22.59	27.70	27.74	28.88
April	20.25	21.88	21.89	24.26	24.16	25.00
May	23.35	25.04	22.85	26.62	27.30	27.67
June	25.84	27.21	25.34	28.55	29.40	29.69
July	25.05	26.06	23.08	28.32	28.45	28.79
August	25.92	27.10	25.40	29.22	29.53	29.95
September	27.06	29.28	26.39	31.05	31.40	32.18
October	27.36	27.05	27.03	31.07	31.03	31.58
November	28.10	27.99	27.49	31.64	32.50	32.72
December	20.28	21.41	19.62	27.14	26.40	27.22
2000	24.42	25.64	23.64	28.10	28.36	29.09

Source: Energy Information Administration, Form EIA-182, "Domestic Crude Oil First Purchase Report."

Table 24. F.O.B.^a Costs of Imported Crude Oil by Selected Country

(Dollars per Barrel)

Year Month	Selected Countries							Persian Gulf ^d	Total OPEC ^c	Non OPEC
	Angola	Colombia	Mexico	Nigeria	Saudi Arabia	United Kingdom	Venezuela			
1978	13.32	—	13.24	14.05	12.70	13.82	12.38	12.77	13.31	13.23
1979	19.85	—	20.27	21.69	17.28	21.70	16.90	18.77	19.88	20.92
1980	33.45	W	31.06	35.93	28.17	34.36	24.81	28.92	32.21	32.85
1981	35.55	—	33.01	38.31	32.60	36.06	28.95	33.00	35.17	35.12
1982	31.86	—	28.08	35.13	33.73	33.42	23.74	33.55	33.48	30.58
1983	28.14	—	25.20	29.81	27.53	29.91	21.48	27.70	28.46	27.20
1984	27.46	—	26.39	29.51	27.67	28.87	24.23	27.48	27.79	27.45
1985	26.30	—	25.33	28.04	22.04	27.64	23.64	23.31	25.67	25.96
1986	13.30	12.34	11.84	14.35	11.36	13.84	10.92	11.35	12.21	12.87
1987	17.27	17.84	16.36	18.47	15.12	18.28	15.08	15.97	16.43	16.99
1988	13.70	13.61	12.18	15.16	12.16	14.80	12.96	12.38	13.43	13.05
1989	17.66	17.89	15.96	18.31	16.29	17.89	16.09	16.61	17.06	16.72
1990	20.23	20.75	19.26	22.46	20.36	23.43	19.55	18.54	20.40	20.32
1991	18.47	18.49	15.37	20.29	14.62	20.81	14.91	15.22	16.99	16.77
1992	18.41	18.02	15.26	19.98	15.85	19.61	14.39	16.35	16.87	16.66
1993	16.23	15.87	13.74	17.79	13.77	16.64	12.46	14.21	14.78	14.65
1994	15.40	14.99	13.68	16.32	14.12	15.66	12.21	13.97	14.00	14.34
1995	16.58	16.73	15.64	17.40	W	16.94	13.86	W	15.36	16.02
1996	20.71	21.33	19.14	21.27	19.28	19.43	17.73	19.22	18.94	19.65
1997	18.81	18.85	16.72	19.43	15.16	18.59	15.33	15.24	16.26	17.51
1998										
January	14.52	15.36	12.08	15.21	W	W	11.26	W	12.26	13.14
February	13.13	14.27	11.47	13.77	W	W	10.24	W	11.35	12.10
March	12.53	13.10	9.77	13.56	W	W	9.70	W	10.93	11.22
April	12.93	13.48	11.01	13.86	W	W	10.32	7.80	10.58	11.63
May	13.85	13.08	11.25	14.13	7.62	W	9.78	7.86	10.58	11.97
June	11.82	11.85	9.96	11.57	8.25	W	9.16	8.50	9.73	10.44
July	11.14	12.24	10.44	11.77	9.06	W	8.99	8.95	9.76	10.83
August	11.37	12.12	9.87	12.23	9.77	11.13	8.54	9.68	9.69	10.60
September	12.59	13.20	11.13	13.92	W	W	10.52	W	11.35	11.95
October	11.67	13.37	11.05	12.58	10.19	W	9.43	10.19	10.22	11.66
November	10.82	11.29	9.71	10.64	9.07	10.85	6.62	8.76	8.03	10.32
December	9.33	9.58	7.82	10.29	7.69	W	6.51	7.57	7.52	8.69
1998	12.11	12.56	10.49	12.97	8.87	12.52	9.31	9.09	10.20	11.21
1999										
January	10.75	10.96	8.67	10.78	9.36	—	6.33	8.97	8.26	9.81
February	10.16	10.47	8.52	10.50	11.59	W	7.06	11.18	8.93	9.57
March	11.92	13.33	10.92	13.67	13.26	W	10.70	12.97	12.04	11.69
April	15.06	15.95	13.77	16.12	W	W	12.53	13.64	13.68	14.51
May	14.88	15.87	14.05	15.46	W	15.39	12.26	15.11	13.99	14.75
June	15.56	16.43	14.40	16.50	W	16.03	13.82	16.61	15.11	15.13
July	19.10	18.27	16.99	18.81	W	16.96	15.80	17.41	16.93	17.55
August	20.31	19.88	18.74	20.69	W	19.79	17.55	19.00	18.73	19.32
September	22.48	23.12	20.52	22.68	20.64	21.97	19.18	20.21	20.29	21.57
October	21.65	22.39	20.08	22.19	22.15	20.65	18.82	21.60	20.56	21.07
November	24.90	24.95	21.94	W	22.33	22.62	19.84	22.43	21.71	22.96
December	24.73	25.89	22.42	W	23.57	24.89	20.21	23.05	21.86	23.50
1999	17.46	17.20	15.89	17.32	17.65	19.14	14.33	17.15	15.90	16.84
2000										
January	25.99	27.12	23.31	W	25.57	24.47	23.36	25.37	24.45	24.64
February	27.71	29.56	26.25	29.07	23.73	26.22	24.93	24.46	25.89	26.98
March	27.89	29.43	25.37	26.09	23.64	27.76	23.92	23.17	24.30	26.70
April	22.72	25.40	21.91	24.34	27.64	23.62	22.73	25.39	23.92	23.03
May	28.36	26.50	25.27	28.85	24.31	25.91	25.12	24.53	25.71	26.07
June	29.15	29.98	26.90	30.04	24.82	29.09	26.26	24.54	26.84	28.25
July	28.48	27.50	24.89	28.93	26.84	26.92	23.29	26.24	25.77	27.13
August	30.40	30.47	26.66	31.06	26.41	26.41	26.45	26.66	27.74	28.09
September	30.16	32.66	28.00	30.54	27.81	30.24	26.04	26.87	27.80	29.65
October	29.13	32.36	27.29	30.71	23.61	29.05	26.63	24.27	26.71	28.54
November	30.27	32.24	27.07	31.92	22.10	30.91	24.08	22.74	25.43	28.80
December	24.96	25.66	21.46	25.45	21.65	24.80	20.98	21.63	22.07	23.34
2000	27.90	29.04	25.39	28.70	24.62	27.21	24.45	24.72	25.56	26.77

Dash (—) = No data reported.

W = Withheld to avoid disclosure of individual company data.

^a Free on Board. See Glossary.

^b Includes Bahrain, Iran, Iraq, Kuwait, Neutral Zone, Qatar, Saudi Arabia, and United Arab Emirates.

^c Includes Algeria, Indonesia, Iran, Iraq, Kuwait, Libya, Nigeria, Qatar, Saudi Arabia, United Arab Emirates and Venezuela. In addition, it included Ecuador in 1978 through 1992 and Gabon in 1978 through 1995.

Notes: Values through 1980 reflect the month of reporting; values since then reflect the month of acquisition, which can be the month of loading, the month of landing, or sometime between those events. Prices for crude oil can be determined at a time other than the acquisition date. See the Explanatory Notes section for additional detail.

Sources: Energy Information Administration, Form FEA-F701-M-0, "Transfer Pricing Report," January 1978 through December 1978; Form ERA-51, "Transfer Pricing Report," January 1979 through September 1982; Form EP-51, "Monthly Foreign Crude Oil Transaction Report," October 1982 through June 1984; Form EIA-856, "Monthly Foreign Crude Oil Acquisition Report," July 1984 to present.

Table 25. Landed Costs of Imported Crude Oil by Selected Country
(Dollars per Barrel)

Year Month	Selected Countries								Persian Gulf ^a	Total OPEC ^b	Non OPEC
	Angola	Canada	Colombia	Mexico	Nigeria	Saudi Arabia	United Kingdom	Venezuela			
1978	14.07	14.41	—	13.56	14.88	13.94	14.53	12.84	14.01	14.34	14.38
1979	21.06	20.22	—	20.77	22.97	18.95	22.97	17.65	20.42	21.29	22.10
1980	34.76	30.11	W	31.77	37.15	29.80	35.68	25.92	30.59	33.56	33.99
1981	36.84	32.32	—	33.70	39.66	34.20	37.29	29.91	34.61	36.60	36.14
1982	33.08	27.15	—	28.63	36.16	34.99	34.25	24.93	34.94	34.81	31.47
1983	29.31	25.63	—	25.78	30.85	29.27	30.87	22.94	29.37	29.84	28.08
1984	28.49	26.56	—	26.85	30.36	29.20	29.45	25.19	29.07	29.06	28.14
1985	27.39	25.71	—	25.63	28.96	24.72	28.36	24.43	25.50	26.86	26.53
1986	14.09	13.43	12.85	12.17	15.29	12.84	14.63	11.52	12.92	13.46	13.52
1987	18.20	17.04	18.43	16.69	19.32	16.81	18.78	15.76	17.47	17.64	17.66
1988	14.48	13.50	14.47	12.58	15.88	13.37	15.82	13.66	13.51	14.18	13.96
1989	18.36	16.81	18.10	16.35	19.19	17.34	18.74	16.78	17.37	17.78	17.54
1990	21.51	20.48	22.34	19.64	23.33	21.82	22.65	20.31	20.55	21.23	20.98
1991	19.90	17.16	19.55	15.89	21.39	17.22	21.37	15.92	17.34	18.08	17.93
1992	19.36	17.04	18.46	15.60	20.78	17.48	20.63	15.13	17.58	17.81	17.67
1993	17.40	15.27	16.54	14.11	18.73	15.40	17.92	13.39	15.26	15.68	15.78
1994	16.36	14.83	15.80	14.09	17.21	15.11	16.64	13.12	15.00	15.08	15.29
1995	17.66	16.65	17.45	16.19	18.25	16.84	17.91	14.81	16.78	16.61	16.95
1996	21.86	19.94	22.02	19.64	21.95	20.49	20.88	18.59	20.45	20.14	20.47
1997	20.24	17.63	19.71	17.30	20.64	17.52	20.64	16.35	17.44	17.73	18.45
1998											
January	16.15	13.25	16.39	12.67	16.98	13.41	W	12.26	13.48	13.89	14.30
February	14.57	12.18	15.37	12.11	15.30	13.05	15.63	11.17	13.01	12.93	13.24
March	14.06	11.58	13.84	10.37	14.71	12.31	14.82	10.66	12.40	12.45	12.36
April	14.16	11.58	14.07	11.37	14.67	11.45	15.19	11.23	11.63	12.04	12.58
May	15.16	11.47	13.53	11.48	14.91	10.83	14.52	10.64	10.85	11.75	12.73
June	12.98	10.73	12.45	10.52	13.31	10.66	12.58	9.93	10.64	11.07	11.41
July	12.44	11.28	12.73	10.95	12.88	11.02	W	9.78	10.94	11.06	11.74
August	12.65	11.16	12.84	10.34	13.20	11.29	12.89	9.33	11.22	11.06	11.61
September	13.59	12.75	13.79	11.60	14.60	11.71	13.43	11.12	11.76	12.07	12.83
October	12.87	12.53	13.81	11.58	13.97	10.64	13.14	10.32	11.19	11.34	12.63
November	11.88	10.97	11.81	10.22	12.03	9.81	12.96	7.83	10.04	9.73	11.20
December	10.48	9.90	10.05	8.31	11.21	8.94	10.89	7.63	9.00	8.87	9.77
1998	13.37	11.62	13.26	11.04	14.14	11.16	13.55	10.16	11.18	11.46	12.22
1999											
January	11.77	10.66	11.49	9.27	11.32	10.17	11.34	7.93	10.08	9.75	10.66
February	11.33	10.97	11.15	8.86	11.21	11.98	11.47	8.16	11.53	10.72	10.46
March	13.42	12.81	13.83	11.20	13.98	14.17	11.76	11.57	13.77	13.22	12.53
April	16.06	15.20	16.62	14.26	15.72	15.33	15.17	13.79	15.16	14.89	15.23
May	16.25	15.84	16.30	14.45	16.27	16.32	16.18	13.62	15.98	15.40	15.61
June	16.66	15.68	16.67	14.71	16.80	17.38	16.67	14.90	16.98	16.32	15.87
July	20.01	17.80	18.78	17.32	19.16	18.90	18.00	16.96	18.33	18.09	18.17
August	21.26	19.22	20.43	19.10	20.84	19.82	20.12	18.55	19.84	19.69	19.80
September	22.82	21.63	23.10	21.05	23.01	21.40	22.81	20.45	21.19	21.28	22.11
October	22.52	21.91	22.84	20.42	23.30	22.44	22.06	19.95	21.99	21.67	21.88
November	25.71	22.06	24.95	22.28	25.02	22.99	23.64	21.09	22.99	22.76	23.29
December	25.53	23.32	26.08	22.78	26.92	24.20	25.89	21.95	24.00	23.65	23.99
1999	18.37	17.54	18.09	16.12	17.63	17.48	18.26	15.58	17.37	16.94	17.51
2000											
January	27.21	24.66	27.39	23.77	26.99	26.79	25.86	24.31	26.47	25.86	25.37
February	28.77	26.14	29.74	26.52	29.05	25.42	27.48	25.90	25.94	26.61	27.45
March	29.14	27.27	29.67	26.29	29.04	24.95	28.99	25.55	25.37	26.23	27.76
April	24.50	24.86	26.34	22.53	25.78	25.77	25.60	23.72	25.20	24.97	24.46
May	29.49	25.25	27.40	25.66	27.93	26.66	26.79	26.19	26.64	26.84	26.60
June	30.79	28.01	30.60	27.61	31.06	26.71	30.61	27.80	26.90	28.06	29.07
July	30.74	27.98	29.40	25.75	31.14	27.81	30.57	25.21	27.68	27.96	28.69
August	32.41	28.09	30.34	27.25	31.59	28.37	29.27	28.16	28.17	29.00	29.06
September	32.46	29.94	33.84	28.94	32.63	30.03	31.95	28.33	29.77	30.13	30.90
October	31.87	28.32	33.68	28.10	33.10	27.47	31.06	28.54	27.97	29.06	30.08
November	32.80	26.91	33.36	27.76	34.02	25.69	32.93	26.34	26.61	27.86	29.74
December	27.05	23.47	28.12	21.91	27.77	24.52	28.86	23.13	24.64	24.82	24.72
2000	29.57	26.69	29.68	26.03	30.04	26.58	29.26	26.05	26.77	27.29	27.80

Dash (—) = No data reported.

W = Withheld to avoid disclosure of individual company data.

^a Includes Bahrain, Iran, Iraq, Kuwait, Neutral Zone, Qatar, Saudi Arabia, and United Arab Emirates.

^b Includes Algeria, Indonesia, Iran, Iraq, Kuwait, Libya, Nigeria, Qatar, Saudi Arabia, United Arab Emirates and Venezuela. In addition, it included Ecuador in 1978 through 1992 and Gabon in 1978 through 1995.

Notes: Values through 1980 reflect the month of reporting; values since then reflect the month of acquisition, which can be the month of loading, the month of landing, or sometime between those events. Prices for crude oil can be determined at a time other than the acquisition date. See the Explanatory Notes section for additional detail.

Sources: Energy Information Administration, Form FEA-F701-M-0, "Transfer Pricing Report," January 1978 through December 1978; Form ERA-51, "Transfer Pricing Report," January 1979 through September 1982; Form EP-51, "Monthly Foreign Crude Oil Transaction Report," October 1982 through June 1984; Form EIA-856, "Monthly Foreign Crude Oil Acquisition Report," July 1984 to present.

Table 26. F.O.B.^a Costs of Imported Crude Oil by API Gravity

(Dollars per Barrel)

Year Month	20.0 or Less	20.1 to 25.0	25.1 to 30.0	30.1 to 35.0	35.1 to 40.0	40.1 to 45.0	45.1 or Greater
1978	11.98	11.74	12.51	13.06	13.62	14.00	14.01
1979	14.43	18.54	19.91	19.54	21.24	21.65	19.77
1980	23.09	28.76	30.72	30.31	34.33	35.39	36.13
1981	26.70	31.20	33.61	34.38	36.85	38.42	38.59
1982	23.08	25.82	31.48	33.56	34.29	34.82	34.48
1983	21.77	24.27	27.38	29.04	29.74	30.10	30.12
1984	24.10	25.31	27.22	28.55	29.18	29.40	28.02
1985	23.45	24.27	24.86	26.46	27.43	27.79	26.90
1986	10.51	10.96	12.25	12.83	13.83	14.19	13.76
1987	15.21	15.37	15.76	17.24	17.99	18.03	17.37
1988	11.92	11.65	12.48	13.82	14.38	14.89	15.25
1989	14.00	14.89	16.95	17.50	18.09	18.23	18.05
1990	15.98	18.00	20.54	20.77	22.19	22.78	22.28
1991	11.91	13.72	16.33	17.67	20.15	19.69	20.85
1992	11.83	13.96	16.74	18.02	19.50	19.58	20.05
1993	11.33	12.22	15.14	15.44	17.04	17.53	17.61
1994	11.43	12.19	14.45	14.93	15.91	15.70	16.11
1995	13.35	13.93	16.14	16.19	17.25	17.30	17.32
1996	16.01	17.26	19.90	20.04	21.20	21.00	21.59
1997	13.12	14.94	17.49	17.61	19.37	19.88	19.77
1998							
January	8.33	10.13	13.32	14.32	15.30	15.36	-
February	7.39	9.41	11.83	12.98	14.11	14.82	W
March	7.50	8.68	11.82	12.32	13.44	14.02	W
April	8.08	9.42	10.77	12.55	13.58	14.19	-
May	7.37	9.29	10.12	12.69	13.71	14.29	13.72
June	7.22	8.56	10.36	10.66	12.07	12.72	11.86
July	6.99	8.90	10.07	11.28	12.36	12.71	12.89
August	6.12	8.65	9.66	11.37	12.03	12.54	12.22
September	8.12	9.91	11.98	12.78	13.38	14.20	W
October	7.66	9.53	10.57	11.78	12.99	12.36	13.55
November	4.60	7.99	9.56	10.18	11.48	11.23	11.79
December	4.55	6.71	7.86	9.03	9.93	10.03	W
1998	7.00	8.95	10.77	11.73	12.91	13.12	12.92
1999							
January	4.70	7.40	9.17	10.09	11.20	11.24	W
February	5.67	7.55	9.21	10.47	10.60	11.04	W
March	9.20	10.40	12.48	12.67	12.90	13.62	W
April	10.53	12.68	14.47	14.48	15.75	16.24	15.31
May	9.61	12.85	14.91	15.08	16.08	16.27	W
June	11.61	13.50	15.40	15.90	16.48	16.55	16.05
July	13.86	15.62	17.45	18.14	18.51	18.55	17.93
August	15.57	17.40	19.33	19.62	20.43	19.61	W
September	17.10	19.11	21.22	21.39	22.65	22.71	W
October	16.63	18.37	20.65	21.78	22.12	22.75	22.74
November	17.91	19.56	22.88	23.62	24.90	24.59	W
December	17.81	20.52	23.93	24.17	25.45	26.13	W
1999	12.13	14.49	17.07	17.33	18.03	18.81	17.00
2000							
January	20.78	22.01	25.33	25.61	26.22	26.90	W
February	22.50	24.68	26.66	27.10	28.23	29.39	W
March	20.88	23.52	26.43	25.79	27.82	28.50	28.43
April	19.59	21.40	23.83	24.40	24.48	25.38	W
May	22.34	24.04	25.57	26.67	28.21	27.89	W
June	23.49	25.78	27.69	28.56	30.29	30.91	W
July	20.88	24.11	27.35	27.90	28.51	29.50	W
August	23.83	25.23	27.88	28.78	30.54	32.09	W
September	23.86	26.16	28.79	29.00	32.40	32.63	W
October	23.71	25.18	27.67	28.30	30.87	32.19	31.94
November	22.14	23.66	26.47	28.51	31.63	32.60	W
December	17.44	19.00	23.84	24.48	25.79	27.83	W
2000	21.81	23.75	26.49	27.09	28.77	29.55	29.89

Dash (-) = No data reported.

W = Withheld to avoid disclosure of individual company data.

^a Free on Board. See Glossary.

Notes: Values through 1980 reflect the month of reporting; values since then reflect the month of acquisition, which can be the month of loading, the month of landing, or sometime between those events. Prices for crude oil can be determined at a time other than the acquisition date. See the Explanatory Notes section for additional detail.

Sources: Energy Information Administration, Form FEA-F701-M-0, "Transfer Pricing Report," January 1978 through December 1978; Form ERA-51, "Transfer Pricing Report," January 1979 through September 1982; Form EP-51, "Monthly Foreign Crude Oil Transaction Report," October 1982 through June 1984; Form EIA-856, "Monthly Foreign Crude Oil Acquisition Report," July 1984 to present.

Table 27. Landed Costs of Imported Crude Oil by API Gravity
(Dollars per Barrel)

Year Month	20.0 or Less	20.1 to 25.0	25.1 to 30.0	30.1 to 35.0	35.1 to 40.0	40.1 to 45.0	45.1 or Greater
1978	12.75	13.11	13.76	14.10	14.69	14.87	15.16
1979	15.57	20.05	20.88	21.01	22.61	23.06	21.23
1980	24.54	29.65	31.83	31.73	35.81	36.85	37.57
1981	27.94	32.00	34.86	35.71	38.36	39.78	39.97
1982	24.17	26.46	32.62	34.76	35.43	35.78	35.81
1983	23.17	24.95	28.62	30.25	30.96	31.28	31.27
1984	25.08	25.97	28.38	29.58	30.16	30.16	29.05
1985	24.33	24.65	26.17	27.10	28.29	28.39	27.73
1986	11.30	11.49	13.28	13.59	14.99	14.80	15.37
1987	16.14	15.87	17.21	18.16	18.72	18.89	18.57
1988	12.75	12.11	13.54	14.35	15.21	15.74	16.24
1989	14.90	15.42	17.59	17.87	18.74	19.05	19.13
1990	16.82	18.54	21.59	21.18	22.47	23.47	23.41
1991	13.06	14.41	17.17	18.65	20.86	20.88	22.15
1992	12.89	14.58	17.39	18.50	20.11	20.55	20.95
1993	12.44	12.96	15.72	16.06	17.88	18.38	18.22
1994	12.42	12.93	15.10	15.61	16.65	16.64	16.91
1995	14.43	14.81	16.84	17.13	17.96	18.17	17.90
1996	17.18	18.11	20.53	20.87	21.74	21.71	22.28
1997	14.42	15.79	18.57	18.42	20.34	21.09	20.85
1998							
January	9.77	11.04	14.87	14.99	16.33	17.19	17.27
February	8.64	10.02	13.58	13.91	15.11	16.01	16.39
March	8.63	9.37	13.03	13.37	14.33	15.09	14.68
April	9.23	9.96	12.18	13.07	14.51	14.91	14.88
May	8.39	9.78	11.71	12.82	14.33	14.70	14.66
June	8.26	9.28	11.46	11.62	13.06	13.42	13.06
July	8.12	9.64	11.12	11.82	13.12	13.58	14.02
August	7.21	9.49	10.97	11.91	12.81	13.50	13.51
September	9.42	10.85	12.21	12.80	13.95	15.36	14.80
October	8.95	10.60	11.82	12.16	13.58	13.21	14.66
November	5.71	8.79	10.37	10.82	12.32	12.64	12.67
December	5.65	7.71	8.94	9.84	10.62	11.24	12.24
1998	8.19	9.73	11.81	12.31	13.73	14.40	14.38
1999							
January	5.69	8.38	9.77	10.77	11.60	11.97	12.20
February	6.61	8.56	9.96	11.60	11.48	12.00	11.90
March	10.06	11.17	12.82	13.77	13.33	14.19	14.95
April	11.66	13.45	15.08	15.41	16.06	16.78	16.53
May	10.91	13.67	15.44	16.05	16.60	16.59	17.33
June	12.92	14.21	16.16	16.87	16.83	17.06	16.56
July	15.04	16.39	18.19	18.70	18.82	19.50	19.10
August	16.75	17.92	19.54	20.16	20.86	20.58	21.45
September	18.31	19.97	21.69	21.73	23.02	23.32	23.80
October	17.84	19.49	21.59	22.42	22.77	23.28	23.81
November	18.77	20.43	23.17	23.86	24.91	25.01	25.16
December	19.12	21.04	24.61	24.80	25.41	26.55	25.61
1999	13.40	15.30	17.33	17.81	18.18	19.22	18.48
2000							
January	21.71	22.62	25.60	26.71	27.25	27.29	27.02
February	23.74	24.89	26.96	27.33	28.58	29.84	28.76
March	22.65	24.63	27.51	26.52	28.93	29.64	30.68
April	20.75	22.65	24.57	25.38	25.94	26.36	28.73
May	23.17	24.51	26.34	27.38	28.56	27.99	29.44
June	25.13	26.62	28.81	28.49	30.89	31.68	31.80
July	22.74	25.57	28.57	28.70	30.59	31.53	31.79
August	25.47	26.23	28.63	29.23	31.66	32.83	32.35
September	25.76	27.50	30.69	30.75	33.80	33.95	33.72
October	25.78	26.48	29.66	29.78	32.68	33.81	34.38
November	24.33	24.74	29.46	28.80	33.22	34.53	34.59
December	19.34	20.36	25.31	25.92	27.86	29.94	29.74
2000	23.49	24.71	27.60	27.91	29.99	30.37	31.10

Notes: Values through 1980 reflect the month of reporting; values since then reflect the month of acquisition, which can be the month of loading, the month of landing, or sometime between those events. Prices for crude oil can be determined at a time other than the acquisition date. See the Explanatory Notes section for additional detail.

Sources: Energy Information Administration, Form FEA-F701-M-0, "Transfer Pricing Report," January 1978 through December 1978; Form ERA-51, "Transfer Pricing Report," January 1979 through September 1982; Form EP-51, "Monthly Foreign Crude Oil Transaction Report," October 1982 through June 1984; Form EIA-856, "Monthly Foreign Crude Oil Acquisition Report," July 1984 to present.

Table 28. Percentages of Total Imported Crude Oil by API Gravity
(Percent by Interval)

Year Month	20.0 or Less	20.1 to 25.0	25.1 to 30.0	30.1 to 35.0	35.1 to 40.0	40.1 to 45.0	45.1 or Greater
1978	1.26	3.57	7.93	38.79	31.66	13.48	3.31
1979	1.65	3.96	8.45	38.98	30.64	13.36	2.96
1980	1.70	6.18	9.25	38.43	27.02	13.56	3.85
1981	2.19	8.88	9.46	37.37	26.60	12.53	2.98
1982	3.39	14.90	11.72	35.58	23.76	8.44	2.20
1983	3.91	20.40	15.14	24.95	23.63	7.74	4.23
1984	6.48	20.52	11.59	21.05	25.75	8.12	6.48
1985	7.62	20.46	11.19	27.14	24.93	4.02	4.65
1986	5.54	19.36	14.12	27.49	25.74	3.65	4.11
1987	4.04	19.68	16.88	26.91	24.79	3.87	3.85
1988	3.52	18.27	15.99	30.72	24.45	4.04	3.02
1989	2.55	14.39	16.80	36.27	23.79	3.55	2.64
1990	3.64	14.96	18.13	34.44	23.21	2.94	2.67
1991	3.76	16.02	20.79	34.84	20.94	2.11	1.55
1992	4.05	17.64	22.41	31.38	20.49	3.00	1.04
1993	4.52	18.79	19.24	32.49	20.99	2.59	1.39
1994	3.80	18.98	18.46	30.77	23.37	2.75	1.87
1995	4.52	18.38	17.04	31.51	23.81	2.98	1.76
1996	4.58	20.88	14.69	32.92	23.51	1.95	1.47
1997	6.05	21.88	13.33	34.43	21.28	1.77	1.27
1998							
January	5.17	24.45	13.19	30.90	22.30	3.08	0.91
February	5.76	22.27	14.02	29.24	24.35	2.06	2.30
March	6.88	21.12	14.05	34.06	20.89	2.10	0.89
April	6.70	21.71	17.53	30.78	20.20	1.89	1.19
May	4.87	20.34	14.47	32.73	23.37	2.28	1.95
June	5.66	20.67	14.58	36.82	20.08	0.98	1.22
July	5.91	18.04	14.65	39.69	17.80	2.19	1.70
August	5.01	19.00	13.41	39.86	18.84	1.58	2.30
September	5.87	20.51	11.47	38.97	19.75	1.55	1.89
October	6.97	18.31	11.80	38.98	21.02	1.28	1.64
November	5.68	19.24	15.59	33.25	23.69	0.63	1.90
December	5.65	18.38	13.01	41.26	17.97	2.79	0.95
1998	5.84	20.29	13.99	35.62	20.81	1.88	1.57
1999							
January	5.01	18.27	12.75	39.63	19.16	3.64	1.53
February	4.37	17.96	13.84	35.75	23.81	2.51	1.75
March	5.95	17.75	13.85	36.57	20.91	3.46	1.51
April	5.54	16.74	14.23	33.86	24.04	3.46	2.14
May	4.00	17.81	13.96	36.41	22.34	3.51	1.96
June	4.44	18.62	15.44	34.20	21.56	4.25	1.49
July	5.38	15.93	12.83	40.28	20.44	3.88	1.27
August	4.17	16.46	15.42	36.01	23.21	3.05	1.68
September	3.71	15.97	14.58	37.66	23.24	3.65	1.18
October	3.24	17.87	12.48	37.41	23.25	3.85	1.89
November	5.78	20.05	15.56	32.58	19.47	4.80	1.77
December	5.77	21.02	15.71	37.29	14.76	4.94	0.51
1999	4.76	17.78	14.18	36.54	21.46	3.72	1.57
2000							
January	5.66	19.68	14.15	32.98	20.02	6.28	1.23
February	6.34	17.14	15.55	35.54	19.34	4.57	1.52
March	4.71	15.64	15.27	35.81	22.51	4.42	1.64
April	5.27	17.72	14.91	38.06	18.21	4.39	1.44
May	5.04	21.50	12.51	35.90	21.03	2.46	1.56
June	6.13	19.06	13.07	38.50	19.46	2.72	1.06
July	5.38	17.32	13.30	40.58	20.72	1.35	1.35
August	6.63	18.24	12.66	36.47	22.22	2.17	1.61
September	6.54	20.90	14.52	32.83	21.09	2.82	1.30
October	8.16	18.46	10.62	40.58	17.01	3.80	1.38
November	7.96	20.89	11.83	36.60	17.61	3.84	1.26
December	6.87	20.31	12.71	37.81	18.44	3.07	0.79
2000	6.21	18.88	13.41	36.90	19.83	3.44	1.35

Notes: Values through 1980 reflect the month of reporting; values since then reflect the month of acquisition, which can be the month of loading, the month of landing, or sometime between those events. Prices for crude oil can be determined at a time other than the acquisition date. See the Explanatory Notes section for additional detail.

Sources: Energy Information Administration, Form FEA-F701-M-0, "Transfer Pricing Report," January 1978 through December 1978; Form ERA-51, "Transfer Pricing Report," January 1979 through September 1982; Form EP-51, "Monthly Foreign Crude Oil Transaction Report," October 1982 through June 1984; Form EIA-856, "Monthly Foreign Crude Oil Acquisition Report," July 1984 to present.

Table 29. F.O.B.^a Costs of Imported Crude Oil for Selected Crude Streams
(Dollars per Barrel)

Year Quarter Month	Angolan Cabinda	Canadian Bow River	Canadian Lloydminster	Ecuadorian Oriente	Gabon Rabi-Kouanga
1978 Average	13.32	—	—	12.87	—
1979 Average	20.35	—	—	27.59	—
1980 Average	33.24	—	W	34.51	—
1981 Average	35.55	W	W	32.66	—
1982 Average	31.86	W	W	32.36	—
1983 Average	28.14	W	24.54	28.22	—
1984 Average	27.58	W	24.70	28.16	—
1985 Average	26.30	24.55	23.79	26.12	—
1986 Average	13.39	11.47	12.77	13.32	—
1987 Average	17.31	15.63	15.12	16.53	—
1988 Average	14.52	11.82	11.28	12.96	—
1989 Average	17.15	14.94	W	16.26	—
1990 Average	W	18.57	18.50	W	—
1991 Average	W	13.44	13.51	16.04	18.21
1992 Average	18.46	14.04	W	17.60	19.01
1993 Average	15.65	12.76	W	14.57	16.56
1994 Average	15.15	12.86	W	13.70	15.67
1995 Average	16.37	14.70	14.44	16.29	17.08
1996 Average	20.44	18.19	17.14	18.84	20.97
1997 Average	17.93	15.37	14.29	17.95	18.75
1998 Average	11.59	W	9.18	11.56	12.44
1999					
January	10.49	W	W	—	10.57
February	9.67	W	9.28	W	9.98
March	12.16	W	11.41	W	12.98
1st Quarter					
Average	10.95	W	10.01	W	11.10
April	14.71	W	12.78	—	14.59
May	W	W	13.69	W	14.54
June	15.55	W	W	W	W
2nd Quarter					
Average	15.09	W	13.21	W	14.87
July	18.85	W	15.58	W	18.60
August	W	W	17.51	—	20.08
September	22.39	W	20.09	—	22.49
3rd Quarter					
Average	20.11	W	17.38	W	20.52
October	21.40	W	19.28	—	21.86
November	W	W	18.77	W	24.54
December	24.73	W	20.17	W	W
4th Quarter					
Average	22.94	W	19.51	W	23.74
1999 Average	17.05	W	15.19	13.67	16.95
2000					
January	W	W	20.83	—	26.51
February	27.23	W	22.85	W	28.97
March	28.02	W	24.07	W	W
1st Quarter					
Average	27.46	W	22.43	W	27.33
April	W	W	21.40	—	23.11
May	W	W	22.50	W	28.50
June	W	W	25.01	W	W
2nd Quarter					
Average	W	W	23.11	W	27.24
July	29.02	W	24.00	W	27.59
August	W	W	24.46	W	32.75
September	28.29	W	26.42	—	W
3rd Quarter					
Average	28.88	W	25.09	W	30.10
October	28.75	24.72	24.33	W	30.07
November	30.11	21.18	19.07	W	W
December	23.74	18.48	16.01	W	W
4th Quarter					
Average	27.58	21.09	20.41	W	29.08
2000 Average	27.46	22.44	22.94	26.85	28.35

See footnotes at end of table.

Table 29. F.O.B.^a Costs of Imported Crude Oil for Selected Crude Streams
(Dollars per Barrel) — Continued

Year Quarter Month	Mexican Mayan	Mexican Olmeca	Nigerian Forcados Blend	Venezuelan Furrial	Venezuelan Leona
1978 Average	—	—	—	—	—
1979 Average	21.50	—	—	—	—
1980 Average	28.73	—	—	—	—
1981 Average	30.82	—	38.19	—	32.94
1982 Average	25.29	—	34.78	—	W
1983 Average	23.99	—	29.55	—	W
1984 Average	25.35	—	29.04	—	—
1985 Average	24.23	—	27.78	—	W
1986 Average	10.93	—	14.32	—	11.14
1987 Average	15.72	—	18.97	—	16.27
1988 Average	11.26	13.63	14.63	—	13.95
1989 Average	14.71	18.69	17.87	W	16.01
1990 Average	17.29	23.64	21.47	22.48	20.44
1991 Average	13.02	20.08	20.09	16.84	15.80
1992 Average	13.42	19.55	19.90	16.09	15.65
1993 Average	12.03	16.98	17.81	13.78	12.97
1994 Average	12.39	16.03	16.52	14.08	12.00
1995 Average	14.37	17.32	17.43	15.98	13.58
1996 Average	17.43	21.56	21.45	20.42	17.13
1997 Average	14.97	19.67	19.68	17.73	14.76
1998 Average	8.75	13.14	13.39	11.54	8.96
1999					
January	7.37	11.11	W	W	W
February	7.15	10.44	—	—	W
March	9.99	12.52	W	W	W
1st Quarter					
Average	8.32	11.42	11.63	W	W
April	12.66	15.56	—	W	W
May	12.75	16.03	W	W	10.92
June	13.18	15.96	W	W	13.77
2nd Quarter					
Average	12.86	15.86	15.79	15.28	12.39
July	15.42	18.69	—	W	15.91
August	17.32	20.27	W	W	17.57
September	19.15	22.68	—	W	W
3rd Quarter					
Average	17.47	20.40	W	W	16.86
October	18.44	21.98	—	W	17.04
November	19.60	24.82	—	23.34	19.76
December	20.11	25.55	W	W	21.94
4th Quarter					
Average	19.42	24.08	W	23.24	18.81
1999 Average	14.20	17.78	15.26	17.99	13.71
2000					
January	21.44	25.92	—	W	W
February	23.97	28.55	W	W	W
March	23.26	28.64	W	W	W
1st Quarter					
Average	22.78	27.67	W	26.62	W
April	20.29	24.61	—	W	W
May	23.59	28.20	—	W	W
June	25.09	30.32	W	W	W
2nd Quarter					
Average	23.07	27.60	W	W	W
July	22.91	28.75	W	W	W
August	24.44	30.67	W	W	W
September	26.11	33.42	29.63	W	W
3rd Quarter					
Average	24.64	30.84	29.77	W	W
October	25.19	30.34	31.02	W	27.55
November	23.80	33.13	W	W	26.99
December	18.71	26.24	W	W	20.34
4th Quarter					
Average	22.48	29.71	31.66	W	25.07
2000 Average	23.31	28.92	30.29	27.48	25.70

Dash (—) = No data reported.

W = Withheld to avoid disclosure of individual company data.

^a Free on Board. See Glossary.

Notes: Values through 1980 reflect the month of reporting; values since then reflect the month of acquisition, which can be the month of loading, the month of landing, or sometime between those events. Prices for crude oil can be determined at a time other than the acquisition date. See the Explanatory Notes section for additional detail.

Sources: Energy Information Administration, Form FEA-F701-M-0, "Transfer Pricing Report," January 1978 through December 1978; Form ERA-51, "Transfer Pricing Report," January 1979 through September 1982; Form EP-51, "Monthly Foreign Crude Oil Transaction Report," October 1982 through June 1984; Form EIA-856, "Monthly Foreign Crude Oil Acquisition Report," July 1984 to present.

Table 30. Landed Costs of Imported Crude Oil for Selected Crude Streams
(Dollars per Barrel)

Year Quarter Month	Angolan Cabinda	Canadian Bow River Heavy	Canadian Lloydminster	Ecuadorian Oriente	Gabon Rabi-Kouanga	Mexican Mayan	Mexican Olmeca
1978 Average	14.07	—	—	13.85	—	—	—
1979 Average	21.51	—	—	29.17	—	22.23	—
1980 Average	34.68	—	W	34.61	—	29.49	—
1981 Average	36.84	W	W	33.56	—	31.52	—
1982 Average	33.08	28.94	W	32.97	—	25.86	—
1983 Average	29.31	25.62	25.27	28.90	—	24.56	—
1984 Average	28.63	25.46	25.35	28.79	—	25.84	—
1985 Average	27.48	25.42	24.38	26.97	—	24.57	—
1986 Average	14.27	12.71	13.52	14.39	—	11.24	—
1987 Average	18.43	16.49	15.98	17.60	—	16.03	—
1988 Average	14.96	12.68	12.21	13.77	—	11.65	14.07
1989 Average	18.15	15.99	15.36	17.69	—	15.14	19.09
1990 Average	20.01	19.32	19.55	21.63	—	17.75	23.78
1991 Average	18.31	14.31	14.63	17.52	19.51	13.62	20.45
1992 Average	19.59	15.01	W	18.52	19.70	13.80	19.91
1993 Average	16.95	13.56	13.65	15.79	17.51	12.45	17.43
1994 Average	16.07	13.90	13.58	15.24	16.73	12.79	16.54
1995 Average	17.31	15.77	15.56	16.84	18.15	14.88	17.80
1996 Average	21.56	19.18	18.50	19.91	21.79	17.95	21.89
1997 Average	19.47	16.46	15.72	18.06	20.07	15.57	20.05
1998 Average	12.69	10.41	10.15	11.55	13.65	9.21	13.58
1999							
January	11.55	9.16	9.53	9.24	11.72	7.69	11.36
February	10.80	10.08	10.06	9.86	11.19	7.44	10.71
March	13.27	11.90	11.58	12.22	14.12	10.25	12.87
1st Quarter							
Average	12.02	10.54	10.52	11.00	12.26	8.59	11.66
April	15.60	13.94	13.69	15.38	15.78	13.01	15.89
May	16.07	15.10	14.46	16.12	15.54	13.05	16.22
June	16.57	14.79	14.36	15.94	W	13.49	16.18
2nd Quarter							
Average	16.12	14.60	14.18	15.84	15.89	13.18	16.10
July	19.94	16.69	16.06	16.72	19.57	15.72	18.90
August	20.93	18.21	18.04	18.76	20.85	17.62	20.56
September	22.85	20.78	20.23	21.08	23.39	19.49	22.86
3rd Quarter							
Average	21.25	18.61	17.86	19.16	21.41	17.70	20.68
October	22.33	20.72	20.87	20.84	23.02	18.77	22.31
November	W	20.07	19.91	22.26	25.43	19.95	24.88
December	25.53	21.73	21.02	23.44	25.74	20.50	25.81
4th Quarter							
Average	23.82	20.89	20.66	22.05	24.68	19.76	24.28
1999 Average	18.17	16.02	16.16	17.68	18.24	14.43	17.88
2000							
January	W	22.61	21.99	24.09	27.87	21.74	26.21
February	28.27	24.11	23.85	26.01	30.31	24.01	28.92
March	29.16	25.75	25.25	25.69	W	24.00	29.28
1st Quarter							
Average	28.57	23.91	23.51	25.09	28.62	23.22	28.11
April	24.33	23.58	22.95	W	24.44	21.04	25.10
May	27.84	22.91	23.03	25.92	29.88	24.00	28.51
June	W	25.64	25.78	28.48	W	25.79	30.77
2nd Quarter							
Average	26.28	23.98	23.80	25.81	28.61	23.67	28.16
July	30.77	26.91	25.78	26.89	29.76	23.82	29.40
August	W	26.29	25.53	28.12	34.80	25.12	31.18
September	30.91	26.98	27.38	31.31	W	26.87	33.89
3rd Quarter							
Average	30.84	26.75	26.26	29.13	32.08	25.37	31.44
October	31.38	25.15	26.07	30.68	31.82	25.94	31.13
November	32.53	22.00	21.24	30.82	W	24.81	33.92
December	25.83	19.37	18.63	24.87	W	19.51	27.40
4th Quarter							
Average	29.77	21.89	21.71	29.29	30.77	23.18	30.73
2000 Average	28.97	23.96	23.75	27.70	29.92	23.94	29.53

See footnotes at end of table.

Table 30. Landed Costs of Imported Crude Oil for Selected Crude Streams

(Dollars per Barrel) — Continued

Year Quarter Month	Nigerian Bonny Light	Nigerian Forcados Blend	Saudi Arabian Light	Saudi Arabian Medium	United Kingdom Brent	Venezuelan Furrial	Venezuelan Leona
1978 Average	15.04	—	14.04	—	—	—	—
1979 Average	27.11	—	19.18	—	23.26	—	—
1980 Average	38.58	—	29.57	—	34.57	—	—
1981 Average	39.25	40.15	34.32	32.74	37.58	—	33.60
1982 Average	36.45	35.57	35.65	32.56	34.53	—	W
1983 Average	31.06	30.46	30.95	29.16	31.26	—	W
1984 Average	30.46	30.11	30.61	29.09	29.89	—	—
1985 Average	28.98	28.65	25.35	W	28.49	—	W
1986 Average	15.00	14.52	13.06	W	14.64	—	11.80
1987 Average	19.26	19.65	17.88	W	18.71	—	16.81
1988 Average	16.02	15.41	14.04	13.05	15.84	—	14.50
1989 Average	19.38	18.86	17.96	16.83	18.83	16.78	16.68
1990 Average	23.21	22.71	22.49	20.98	24.40	23.26	21.28
1991 Average	21.57	21.13	18.49	17.04	21.65	17.69	16.40
1992 Average	20.85	20.67	18.54	17.14	20.68	16.80	16.21
1993 Average	18.75	18.65	16.62	14.86	18.02	14.71	13.76
1994 Average	17.23	17.32	15.83	14.81	16.65	14.95	12.81
1995 Average	18.35	18.19	17.17	16.54	17.96	16.78	14.40
1996 Average	21.69	21.89	20.86	20.12	20.94	21.18	17.99
1997 Average	21.21	20.67	18.11	17.10	20.85	18.59	15.83
1998 Average	13.62	14.35	12.36	10.86	13.94	12.24	9.79
1999							
January	11.06	11.11	11.03	9.99	11.34	10.41	W
February	W	10.57	12.37	12.52	11.47	W	W
March	13.40	13.97	14.52	14.49	11.90	12.56	11.08
1st Quarter							
Average	12.15	11.76	12.56	12.40	11.52	11.42	8.36
April	13.78	15.19	16.04	14.97	14.91	15.33	13.18
May	16.94	15.96	16.84	16.10	16.60	15.76	12.01
June	W	16.84	17.64	17.30	16.62	15.80	14.33
2nd Quarter							
Average	15.37	16.05	16.75	16.23	16.10	15.62	13.18
July	W	18.89	19.07	19.08	17.73	W	16.73
August	W	20.02	19.58	20.42	19.89	19.84	18.44
September	22.35	22.35	22.07	21.16	22.79	22.19	18.46
3rd Quarter							
Average	21.09	20.40	20.19	20.13	19.79	20.04	17.94
October	W	23.37	22.83	22.91	W	W	17.71
November	W	23.29	23.44	23.29	W	23.89	20.39
December	—	26.88	24.65	24.12	—	W	22.89
4th Quarter							
Average	W	24.88	23.56	23.45	22.41	23.74	19.69
1999 Average	15.39	18.28	18.03	17.37	16.63	18.05	14.53
2000							
January	25.64	27.04	26.99	27.05	W	W	24.22
February	28.40	28.26	27.37	24.13	—	W	W
March	29.58	29.61	26.26	23.95	W	W	W
1st Quarter							
Average	28.36	28.43	26.85	25.04	29.25	27.18	25.68
April	W	25.70	25.89	26.46	W	W	24.71
May	25.86	27.71	27.40	26.34	W	W	26.90
June	31.22	31.12	28.37	25.58	W	W	29.48
2nd Quarter							
Average	28.88	27.89	27.20	26.14	27.47	W	27.13
July	31.19	30.84	29.36	27.49	31.40	W	W
August	31.91	31.15	28.97	27.89	W	W	30.10
September	32.86	32.05	30.49	29.32	W	W	W
3rd Quarter							
Average	31.88	31.35	29.53	28.05	31.76	W	28.25
October	32.90	32.84	27.15	26.94	W	W	29.25
November	33.46	34.40	27.36	24.59	W	W	27.79
December	31.12	26.53	26.46	23.37	32.30	W	22.47
4th Quarter							
Average	32.39	30.36	26.95	24.89	32.34	W	26.46
2000 Average	30.67	29.46	27.54	25.98	30.29	28.23	26.96

Dash (—) = No data reported.

W = Withheld to avoid disclosure of individual company data.

Notes: Values through 1980 reflect the month of reporting; values since then reflect the month of acquisition, which can be the month of loading, the month of landing, or sometime between those events. Prices for crude oil can be determined at a time other than the acquisition date. See the Explanatory Notes section for additional detail.

Sources: Energy Information Administration, Form FEA-F701-M-0, "Transfer Pricing Report," January 1978 through December 1978; Form ERA-51, "Transfer Pricing Report," January 1979 through September 1982; Form EP-51, "Monthly Foreign Crude Oil Transaction Report," October 1982 through June 1984; Form EIA-856, "Monthly Foreign Crude Oil Acquisition Report," July 1984 to present.

Prices of Petroleum Products

Table 31. Motor Gasoline Prices by Grade, Sales Type, PAD District, and State
(Cents per Gallon Excluding Taxes)

Geographic Area Month	Regular						Midgrade					
	Sales to End Users		Sales for Resale				Sales to End Users		Sales for Resale			
	Through Retail Outlets	Average ^a	DTW	Rack	Bulk	Average	Through Retail Outlets	Average ^a	DTW	Rack	Bulk	Average
United States												
January	87.7	87.4	82.3	75.7	69.5	76.6	96.2	95.9	88.5	79.6	-	83.8
February	96.0	95.8	90.5	86.4	80.0	86.8	104.1	103.8	96.5	90.2	-	93.1
March	108.7	108.2	103.9	94.9	89.4	96.8	117.5	117.0	110.2	98.7	-	104.0
April	102.4	101.9	98.4	82.5	78.2	86.1	112.1	111.4	105.7	86.3	-	95.2
May	106.7	106.5	102.1	95.1	86.6	95.8	115.3	114.8	108.5	99.0	-	103.3
June	119.8	119.4	111.8	108.5	97.4	107.5	126.6	126.1	117.1	111.3	-	114.0
July	112.5	112.1	106.3	94.8	91.6	97.4	121.6	121.0	112.9	98.6	-	105.2
August	105.3	105.3	102.5	93.1	89.8	95.2	114.6	114.3	108.3	96.9	-	102.1
September	112.7	112.7	109.4	101.3	97.2	103.1	121.5	121.2	114.8	104.7	-	109.4
October	111.2	111.1	108.3	98.3	94.5	100.7	120.2	119.9	113.7	101.7	-	107.2
November	109.3	109.2	106.0	96.4	92.7	98.7	118.5	118.2	111.5	100.0	-	105.3
December	101.4	101.1	97.0	82.5	79.3	86.1	110.8	110.4	103.1	86.7	-	94.3
2000 Average	106.6	106.3	102.0	92.8	87.6	94.6	115.0	114.6	107.6	96.2	-	101.4
PAD District I												
January	86.6	86.2	82.6	75.0	70.4	76.6	95.4	94.9	89.6	78.9	-	84.0
February	93.7	93.4	89.4	84.6	79.5	85.6	102.3	101.9	96.5	88.9	-	92.4
March	106.7	106.0	101.2	93.0	89.5	95.1	115.3	114.5	108.2	97.6	-	102.6
April	100.9	100.2	95.8	81.1	79.7	85.2	110.2	109.2	103.7	85.4	-	94.0
May	103.1	102.8	100.1	93.3	87.8	94.6	112.0	111.3	106.8	97.7	-	101.9
June	111.9	111.5	109.0	102.8	97.9	103.8	120.3	119.6	115.8	106.7	-	111.0
July	112.4	111.9	107.6	94.6	93.3	98.3	121.4	120.4	114.6	98.7	-	106.2
August	105.8	105.5	103.7	92.7	90.6	95.7	114.8	114.2	110.1	96.4	-	102.7
September	109.1	108.9	105.3	98.2	95.0	100.0	117.9	117.4	111.6	102.2	-	106.6
October	108.0	107.7	104.1	95.6	94.0	98.1	116.8	116.3	110.2	99.2	-	104.4
November	106.1	106.0	103.4	95.5	93.4	97.6	115.1	114.6	109.3	98.9	-	103.8
December	100.2	99.8	95.9	81.2	79.3	85.4	109.4	108.8	102.7	85.6	-	93.7
2000 Average	104.1	103.7	100.2	90.9	88.0	93.3	112.6	112.0	106.6	94.7	-	100.3
Subdistrict IA												
January	93.9	93.4	85.2	77.0	71.7	79.8	102.7	102.1	92.3	80.5	-	87.0
February	98.9	98.5	91.3	84.2	79.2	86.5	107.2	106.6	97.8	87.7	-	93.1
March	112.4	111.8	102.3	93.0	90.5	96.4	120.0	119.0	109.6	96.7	-	103.5
April	107.5	106.7	95.8	83.8	83.2	88.5	116.7	115.6	105.5	87.2	-	97.2
May	109.2	108.8	102.7	95.0	93.6	98.2	117.3	116.6	109.3	98.8	-	104.7
June	120.4	120.0	113.0	105.7	W	108.8	128.2	127.3	120.1	109.2	-	115.3
July	122.1	121.4	112.4	102.0	W	105.8	130.6	130.0	119.8	106.4	-	113.8
August	118.5	117.9	110.3	102.5	90.1	104.2	127.6	126.8	117.6	106.2	-	112.4
September	119.9	119.5	111.8	105.1	96.4	107.2	128.9	128.1	119.0	109.5	-	114.9
October	118.8	118.3	110.1	101.8	93.8	104.4	127.5	126.7	117.3	106.0	-	112.6
November	118.3	117.8	109.6	102.9	NA	105.6	127.6	126.8	116.5	106.7	-	112.5
December	113.6	112.6	100.6	87.0	83.9	92.3	123.5	122.3	110.2	93.6	-	103.3
2000 Average	113.4	112.8	104.1	95.1	89.0	98.3	121.5	120.7	111.3	98.7	-	105.7
Connecticut												
January	94.2	93.7	85.3	77.2	70.4	79.3	104.1	102.4	91.7	80.3	-	86.0
February	97.8	97.4	90.1	83.7	76.0	84.2	107.5	105.5	96.6	86.8	-	91.5
March	111.7	110.9	103.0	92.9	87.6	95.5	120.6	117.8	109.1	96.6	-	102.2
April	107.2	106.4	99.7	84.4	W	89.2	118.3	115.4	106.3	88.1	-	97.0
May	109.3	108.9	103.1	96.3	W	98.5	118.8	116.7	109.4	100.0	-	104.4
June	121.4	121.0	115.2	106.7	W	109.6	130.8	128.0	121.2	109.8	-	115.5
July	123.5	123.1	115.4	103.5	W	107.6	133.6	132.3	121.9	107.6	-	114.4
August	119.7	119.3	112.7	103.8	W	106.6	129.9	128.5	118.9	107.3	-	113.0
September	120.5	120.0	113.1	105.8	98.3	107.7	130.9	129.0	119.2	109.9	-	114.8
October	118.3	117.6	110.8	102.1	W	104.8	128.8	126.6	117.0	106.4	-	112.0
November	117.3	116.6	110.3	102.3	101.7	104.9	128.4	126.2	116.5	106.3	-	111.5
December	113.3	112.4	104.6	86.5	W	93.2	125.0	121.7	111.4	94.2	-	102.9
2000 Average	113.3	112.8	105.7	95.7	89.8	98.6	122.9	120.7	111.6	99.2	-	105.3

See footnotes at end of table.

Table 31. Motor Gasoline Prices by Grade, Sales Type, PAD District, and State
(Cents per Gallon Excluding Taxes) — Continued

Geographic Area Month	Premium						All Grades					
	Sales to End Users		Sales for Resale				Sales to End Users		Sales for Resale			
	Through Retail Outlets	Average ^a	DTW	Rack	Bulk	Average	Through Retail Outlets	Average ^a	DTW	Rack	Bulk	Average
United States												
January	104.4	103.6	95.6	84.9	74.0	87.6	91.0	90.7	85.5	77.3	70.2	78.9
February	112.2	111.3	103.3	95.2	82.5	96.7	99.1	98.8	93.5	87.9	80.4	88.8
March	125.0	124.0	117.2	104.1	NA	106.7	111.6	111.0	106.8	96.2	88.8	98.7
April	120.1	118.9	113.1	92.1	84.2	99.1	105.7	105.0	101.6	83.9	78.7	88.4
May	123.0	122.2	115.5	105.1	95.8	107.8	109.7	109.3	105.1	96.7	87.7	98.0
June	133.1	132.2	124.2	116.6	104.9	117.6	122.1	121.6	114.3	109.6	98.3	109.3
July	129.5	128.5	121.2	105.3	100.9	110.5	115.6	115.0	109.4	96.3	92.6	99.6
August	123.2	122.5	116.6	103.4	99.2	107.6	108.5	108.4	105.4	94.7	90.9	97.4
September	129.3	128.5	122.4	110.7	103.0	114.2	115.6	115.5	112.0	102.6	97.9	105.0
October	128.0	127.0	121.2	107.3	96.1	111.1	114.2	113.9	111.0	99.6	94.7	102.6
November	126.2	125.3	119.1	105.5	93.3	109.4	112.4	112.1	108.7	97.8	92.7	100.6
December	118.9	117.8	111.2	91.6	79.6	97.9	104.7	104.3	100.0	83.9	79.3	88.3
2000 Average	122.7	121.8	115.0	101.7	92.3	105.5	109.5	109.1	104.7	94.1	88.1	96.6
PAD District I												
January	103.5	102.5	96.0	84.2	76.8	88.5	90.6	90.1	86.6	76.9	71.2	79.6
February	110.3	109.3	102.4	93.6	82.7	96.0	97.4	97.0	93.1	86.5	80.2	88.2
March	122.7	121.4	114.7	102.3	NA	104.6	109.9	109.2	104.8	94.8	87.5	97.4
April	117.8	116.4	110.6	90.7	86.5	98.2	104.5	103.7	99.7	82.9	80.6	88.1
May	119.8	119.0	113.6	103.8	98.3	107.2	106.6	106.2	103.7	95.3	89.3	97.4
June	127.6	126.8	123.0	113.0	106.8	115.8	115.0	114.6	112.5	104.6	99.5	106.4
July	129.1	127.8	122.7	105.4	103.9	111.9	115.8	115.1	111.3	96.5	94.9	101.1
August	123.1	122.0	118.0	103.0	100.5	108.4	109.3	108.9	107.2	94.6	92.2	98.4
September	126.1	125.2	118.9	108.5	104.8	112.4	112.5	112.2	108.7	100.1	96.4	102.6
October	124.8	123.7	117.7	105.0	96.6	109.5	111.4	111.0	107.5	97.3	94.4	100.5
November	123.1	122.2	116.5	104.5	96.0	108.8	109.6	109.3	106.7	97.1	93.7	100.0
December	117.5	116.2	110.3	90.6	81.0	97.7	103.9	103.3	99.6	83.0	79.6	88.1
2000 Average	120.4	119.3	113.5	100.3	93.5	104.9	107.5	107.0	103.6	92.7	88.8	95.9
Subdistrict IA												
January	110.3	108.8	96.2	85.7	76.8	90.2	97.0	96.5	87.8	78.6	72.2	82.0
February	115.0	113.1	102.5	92.5	79.6	96.7	101.8	101.2	93.7	85.6	79.3	88.5
March	126.6	125.1	113.6	101.2	96.8	106.3	114.7	114.0	104.6	94.3	91.4	98.3
April	122.8	120.6	107.5	91.9	W	99.2	110.2	109.3	98.5	85.1	83.3	90.5
May	124.2	122.9	115.4	104.8	W	109.7	111.7	111.3	105.3	96.6	96.2	100.4
June	134.6	133.4	125.3	115.0	W	NA	122.7	122.2	115.4	107.1	W	110.4
July	137.4	136.1	126.0	113.2	W	119.0	124.6	123.9	115.1	103.8	97.4	108.2
August	134.5	133.0	123.6	112.6	W	117.6	121.2	120.6	112.9	104.1	90.4	106.6
September	135.7	134.5	125.2	115.3	108.7	118.9	122.5	122.1	114.4	106.7	99.0	109.4
October	134.0	132.7	122.6	111.4	W	115.4	121.4	120.8	112.6	103.3	95.0	106.5
November	134.5	133.2	122.0	112.0	97.6	113.9	121.0	120.4	112.0	104.3	NA	107.3
December	130.3	128.3	113.6	97.9	W	105.1	116.5	115.5	103.3	88.9	84.7	94.7
2000 Average	128.5	127.0	116.0	104.3	100.8	109.1	115.9	115.3	106.6	96.6	91.0	100.4
Connecticut												
January	111.8	110.0	96.8	86.2	W	90.2	98.1	97.4	88.4	79.0	70.8	81.8
February	115.4	113.3	102.8	92.8	W	96.1	101.5	100.7	93.3	85.5	76.4	86.7
March	128.1	125.7	115.7	102.3	97.4	106.6	114.8	113.6	105.9	94.6	89.2	97.9
April	125.6	122.8	112.7	93.7	W	101.3	110.9	109.7	102.8	86.0	W	91.6
May	126.4	125.0	116.1	105.6	—	109.9	112.6	112.0	106.2	98.0	W	100.9
June	137.8	135.9	128.0	116.0	W	120.9	124.5	123.8	118.1	108.2	108.5	111.7
July	141.4	140.6	128.4	114.0	—	119.8	126.9	126.4	118.5	105.4	W	110.2
August	137.9	137.1	125.5	113.6	W	118.0	123.2	122.8	115.7	105.5	W	109.0
September	138.9	137.4	126.0	115.6	W	118.8	124.1	123.4	116.0	107.5	103.6	110.2
October	136.7	135.2	123.8	111.6	W	114.6	121.9	121.0	113.8	103.9	W	107.2
November	136.3	134.7	123.5	111.9	W	113.5	121.1	120.2	113.3	104.1	100.7	106.9
December	133.2	131.5	117.7	98.1	W	106.3	117.4	116.1	107.7	88.9	W	96.2
2000 Average	130.9	129.2	118.1	104.9	100.7	109.7	116.8	115.9	108.7	97.3	91.7	101.0

See footnotes at end of table.

Table 31. Motor Gasoline Prices by Grade, Sales Type, PAD District, and State
(Cents per Gallon Excluding Taxes) — Continued

Geographic Area Month	Regular						Midgrade					
	Sales to End Users		Sales for Resale				Sales to End Users		Sales for Resale			
	Through Retail Outlets	Average ^a	DTW	Rack	Bulk	Average	Through Retail Outlets	Average ^a	DTW	Rack	Bulk	Average
Maine												
January	92.6	92.2	86.0	76.6	—	78.9	102.3	101.9	92.3	80.7	—	83.9
February	99.6	99.2	94.5	84.0	—	86.8	109.3	108.6	101.0	88.3	—	92.9
March	114.3	113.9	104.5	93.2	W	95.4	121.7	120.8	110.5	97.9	—	101.8
April	102.5	102.2	91.7	82.7	—	85.0	109.2	108.7	99.5	86.0	—	90.3
May	107.4	107.2	100.2	90.4	W	93.3	114.0	113.6	105.7	94.8	—	98.3
June	119.6	119.2	111.3	102.2	—	104.9	126.7	125.9	117.0	107.1	—	110.5
July	117.8	117.6	106.2	97.7	W	99.2	125.4	124.9	114.2	101.5	—	105.9
August	112.9	112.6	105.4	96.6	W	95.9	120.9	120.1	113.1	100.3	—	104.8
September	116.5	116.3	108.9	101.8	W	103.7	125.6	124.9	115.2	105.8	—	109.2
October	117.8	117.5	108.0	100.0	W	101.4	126.8	126.0	114.8	104.6	—	108.5
November	118.7	118.5	108.4	103.3	W	104.7	128.0	127.4	116.4	107.5	—	110.9
December	112.8	112.5	97.8	90.0	W	91.3	122.1	121.3	105.7	93.2	—	97.7
2000 Average	111.6	111.3	102.9	93.7	W	95.7	119.4	118.7	109.6	97.5	—	101.6
Massachusetts												
January	94.5	93.8	84.4	76.5	W	79.7	102.7	102.4	92.5	80.2	—	87.8
February	99.3	98.7	90.5	83.9	W	86.9	107.1	107.0	98.0	87.8	—	93.7
March	112.4	111.6	101.1	92.1	W	96.2	120.1	119.8	109.6	95.8	—	104.2
April	109.8	108.4	94.6	83.2	83.6	88.6	118.9	118.3	105.6	86.3	—	98.0
May	110.2	109.6	102.9	95.8	W	99.3	118.3	118.2	110.2	98.6	—	106.2
June	121.1	120.5	112.6	106.1	W	109.6	128.7	128.5	120.5	108.6	—	116.4
July	124.2	122.9	113.0	103.2	W	107.5	132.4	132.0	120.1	107.5	—	115.7
August	121.1	120.1	111.0	105.3	W	106.6	129.8	129.2	118.4	108.6	—	114.8
September	121.7	121.1	111.8	106.5	W	108.2	130.3	129.8	119.6	110.8	—	116.5
October	120.2	119.4	109.7	102.6	W	105.2	128.3	127.9	117.5	106.5	—	113.7
November	119.4	118.6	109.1	103.0	W	105.9	128.5	127.9	116.3	107.1	—	113.4
December	115.0	113.5	99.0	86.3	W	93.4	124.8	124.1	110.1	94.9	—	105.3
2000 Average	114.7	113.8	103.5	95.0	W	98.8	122.6	122.2	111.5	98.4	—	106.7
New Hampshire												
January	94.2	94.1	87.0	77.5	W	80.1	103.3	103.1	92.5	81.0	—	87.7
February	99.3	99.1	93.1	84.7	W	87.6	107.5	107.3	97.9	88.3	—	93.8
March	112.6	112.4	103.7	93.8	W	98.5	119.8	119.5	108.3	98.0	—	104.1
April	107.6	107.4	96.9	84.8	W	88.3	115.1	114.7	104.0	88.2	—	98.2
May	109.2	109.1	102.9	95.1	W	98.3	116.2	116.0	108.3	100.0	—	104.8
June	120.4	120.3	114.1	105.5	W	108.1	127.4	127.1	120.2	110.6	—	116.3
July	122.2	122.0	111.9	102.0	W	105.5	129.6	129.2	118.1	105.7	—	112.9
August	118.8	118.5	110.0	102.2	—	105.9	126.6	126.2	116.0	105.5	—	111.9
September	120.3	120.2	112.7	105.5	W	107.3	128.3	128.1	118.6	109.7	—	115.0
October	118.9	118.9	111.3	101.6	W	103.2	127.4	127.3	117.4	104.6	—	112.3
November	118.3	118.2	110.9	103.7	—	107.3	126.8	126.6	116.5	107.6	—	113.5
December	113.8	113.7	103.4	88.5	W	88.4	122.8	122.6	110.3	90.3	—	102.1
2000 Average	113.6	113.5	105.3	95.8	87.1	98.1	121.1	120.8	110.9	99.2	—	106.2
Rhode Island												
January	89.6	89.2	82.7	79.0	—	80.3	97.3	97.3	89.4	82.2	—	86.3
February	94.6	94.4	86.7	86.3	—	86.5	102.0	102.1	94.4	89.1	—	92.2
March	107.5	107.2	100.7	95.6	—	97.2	114.9	114.9	109.3	98.1	—	104.1
April	103.9	103.4	97.4	86.6	—	90.2	112.6	112.3	104.2	88.7	—	97.3
May	104.9	104.8	99.4	98.6	—	98.9	113.0	113.2	106.0	102.3	—	104.4
June	114.8	114.8	109.6	110.0	—	109.9	121.9	122.4	115.5	113.4	—	114.5
July	117.7	117.4	112.3	104.5	—	107.0	125.8	126.0	NA	108.9	—	114.1
August	115.6	115.4	110.2	105.8	—	107.3	124.0	124.2	116.5	109.7	—	113.0
September	115.7	115.5	110.2	106.7	—	107.8	123.9	124.1	116.8	111.9	—	114.5
October	114.6	114.4	109.4	102.6	—	105.0	122.1	122.2	116.3	106.1	—	112.2
November	113.9	113.7	108.7	103.0	—	104.9	122.7	122.7	115.3	105.5	—	111.5
December	108.5	108.2	102.6	84.4	—	90.4	119.0	118.7	109.4	86.6	—	100.7
2000 Average	109.1	108.8	102.8	97.3	—	99.1	116.7	116.9	108.8	100.7	—	105.2

See footnotes at end of table.

Table 31. Motor Gasoline Prices by Grade, Sales Type, PAD District, and State
(Cents per Gallon Excluding Taxes) — Continued

Geographic Area Month	Premium						All Grades					
	Sales to End Users		Sales for Resale				Sales to End Users		Sales for Resale			
	Through Retail Outlets	Average ^a	DTW	Rack	Bulk	Average	Through Retail Outlets	Average ^a	DTW	Rack	Bulk	Average
Maine												
January	110.3	109.1	97.8	85.3	—	88.2	95.0	94.6	87.6	77.8	—	80.2
February	117.2	115.6	105.4	92.3	—	95.5	102.0	101.5	96.1	85.1	—	88.1
March	127.3	126.2	113.9	101.6	—	104.3	115.7	115.4	105.5	94.0	W	96.2
April	113.7	113.1	101.5	90.1	—	92.7	103.9	103.7	92.9	83.5	—	85.9
May	118.5	118.2	112.0	99.8	—	102.9	108.8	108.7	101.6	91.6	W	94.4
June	131.4	130.4	123.6	111.4	—	114.5	121.1	120.7	112.6	103.4	—	106.1
July	131.2	129.6	119.0	107.6	—	110.8	119.5	119.3	107.8	98.9	W	100.6
August	126.9	125.0	118.4	106.3	—	109.7	114.8	114.4	107.2	97.9	W	97.4
September	131.6	130.1	120.1	110.9	—	113.3	118.4	118.2	110.2	102.9	W	104.8
October	133.0	131.9	118.8	109.4	—	111.9	119.6	119.3	109.2	101.0	W	102.5
November	135.1	134.3	118.3	111.7	—	113.5	120.5	120.3	109.6	104.3	W	105.7
December	128.8	127.4	107.3	98.7	—	101.2	114.6	114.3	98.9	90.9	W	92.3
2000 Average	125.6	124.4	113.9	102.4	—	105.3	113.3	113.0	104.2	94.8	W	96.9
Massachusetts												
January	109.9	108.1	95.1	85.0	W	89.8	97.6	96.9	87.1	78.1	W	81.9
February	114.8	112.4	101.5	91.7	W	96.7	102.2	101.5	93.1	85.4	W	89.0
March	126.4	124.9	112.4	99.6	W	105.8	114.9	114.0	103.5	93.3	W	98.2
April	124.3	121.3	105.2	90.5	—	98.4	112.6	111.1	97.3	84.5	83.6	90.7
May	125.1	123.2	115.6	105.0	W	110.6	112.9	112.3	105.7	97.4	W	101.7
June	135.0	133.4	124.5	114.5	W	NA	123.5	122.9	115.1	107.5	W	110.8
July	138.9	137.0	126.4	114.3	W	120.5	126.8	125.6	115.8	105.2	99.8	110.1
August	136.2	133.7	124.0	114.4	W	119.6	123.8	122.8	113.6	106.9	W	108.9
September	136.4	134.7	125.7	116.3	104.1	119.8	124.4	123.7	114.6	108.3	W	110.6
October	134.4	132.4	122.3	112.0	—	117.7	122.8	121.9	112.3	104.3	W	107.4
November	135.1	133.4	121.4	112.1	W	113.3	122.3	121.4	111.6	104.7	W	107.7
December	131.3	128.3	112.2	98.9	W	105.5	118.2	116.5	101.9	88.8	92.7	96.0
2000 Average	129.2	127.1	115.1	104.0	100.4	109.1	117.3	116.3	106.0	96.6	91.9	101.0
New Hampshire												
January	111.1	110.9	98.6	86.8	—	92.5	97.1	96.9	89.1	78.9	W	82.0
February	115.1	114.9	104.6	93.5	—	98.7	101.7	101.6	95.1	86.0	W	89.3
March	126.4	126.2	114.8	102.6	W	107.3	114.5	114.2	105.2	94.9	W	100.1
April	121.2	121.0	108.4	93.6	—	101.5	109.6	109.4	98.8	85.8	W	89.9
May	122.8	122.7	114.7	106.0	W	110.1	111.2	111.1	104.8	96.6	W	100.5
June	133.7	133.6	125.5	115.6	—	120.7	122.4	122.2	116.0	106.9	W	109.8
July	135.9	135.9	124.0	113.2	—	118.8	124.2	124.0	113.9	103.4	W	107.3
August	133.5	133.4	122.3	112.5	—	117.8	121.0	120.6	112.1	103.5	—	107.8
September	135.1	135.0	124.9	116.5	—	120.8	122.4	122.3	114.7	106.9	W	109.0
October	133.4	133.3	122.8	111.8	W	NA	121.1	121.0	113.2	102.7	W	104.6
November	132.9	132.8	122.7	113.4	—	118.4	120.4	120.3	112.7	104.9	—	108.9
December	128.9	128.7	114.3	98.2	—	106.3	116.1	116.0	105.3	89.6	W	90.2
2000 Average	127.7	127.6	116.7	105.2	104.0	110.2	115.7	115.5	107.2	97.0	88.7	99.9
Rhode Island												
January	104.6	103.6	95.5	87.5	—	90.7	92.6	92.2	85.7	80.5	—	82.5
February	109.2	108.3	100.1	94.2	—	96.4	97.3	97.1	89.9	87.7	—	88.5
March	121.3	120.8	113.5	102.9	—	106.6	109.9	109.7	103.5	96.7	—	99.0
April	118.4	117.6	110.0	94.5	—	100.5	106.7	106.2	100.0	87.8	—	92.1
May	119.4	119.1	112.7	109.1	—	110.5	107.5	107.5	102.2	100.3	—	101.0
June	127.7	127.6	122.8	119.8	—	120.9	117.1	117.1	112.2	111.6	—	111.8
July	131.5	131.0	125.7	115.8	—	119.2	120.2	119.9	115.0	106.3	—	109.2
August	129.7	129.3	123.2	116.1	—	118.6	118.2	118.0	112.8	107.6	—	109.4
September	129.8	129.6	123.5	118.2	—	120.1	118.3	118.2	112.9	108.6	—	110.1
October	127.5	127.2	122.6	111.7	—	116.0	117.0	116.8	112.2	104.0	—	107.0
November	128.3	128.1	121.8	112.1	—	116.0	116.6	116.5	111.5	104.4	—	106.9
December	124.4	123.7	115.6	92.4	—	101.1	111.7	111.3	105.3	85.6	—	92.6
2000 Average	123.0	122.5	115.4	106.5	—	109.8	111.7	111.4	105.4	98.8	—	101.1

See footnotes at end of table.

Table 31. Motor Gasoline Prices by Grade, Sales Type, PAD District, and State
(Cents per Gallon Excluding Taxes) — Continued

Geographic Area Month	Regular						Midgrade					
	Sales to End Users		Sales for Resale				Sales to End Users		Sales for Resale			
	Through Retail Outlets	Average ^a	DTW	Rack	Bulk	Average	Through Retail Outlets	Average ^a	DTW	Rack	Bulk	Average
Vermont												
January	96.0	95.8	89.8	78.3	—	84.9	104.3	103.1	96.7	82.3	—	91.7
February	101.0	100.8	96.7	86.0	—	92.5	109.5	108.6	102.7	89.9	—	98.7
March	114.5	114.1	107.3	96.4	—	102.9	121.5	120.3	114.3	100.3	—	110.4
April	108.6	108.1	96.9	83.0	—	91.8	116.4	115.2	108.8	88.0	—	103.6
May	110.4	110.3	105.4	93.7	—	100.7	117.2	115.8	111.0	98.9	—	107.4
June	119.9	119.8	113.9	104.2	—	110.0	127.1	125.8	120.2	108.8	—	116.8
July	119.4	119.1	111.6	97.7	—	106.0	125.9	124.7	118.4	102.6	—	114.1
August	114.5	114.5	107.6	94.7	—	102.5	123.1	121.9	116.0	99.4	—	111.3
September	117.1	117.2	112.1	101.2	—	107.7	125.1	124.5	119.6	105.6	—	115.4
October	117.8	117.8	112.9	99.9	—	107.8	125.8	125.0	120.0	104.2	—	115.0
November	117.2	117.0	112.2	101.2	—	107.7	124.7	124.3	119.7	105.4	—	115.2
December	110.4	110.1	99.9	85.5	—	94.3	117.0	116.0	108.5	90.0	—	103.2
2000 Average	112.6	112.4	105.9	93.9	—	101.1	119.6	118.6	112.9	97.8	—	108.4
Subdistrict IB												
January	88.7	87.9	83.2	75.7	70.8	76.8	96.4	95.7	90.5	79.7	—	86.4
February	93.3	92.8	88.9	83.2	79.5	84.5	101.0	100.3	96.2	87.0	—	92.7
March	107.2	106.3	102.2	93.2	89.7	95.6	114.6	113.5	109.5	97.8	—	105.2
April	101.8	101.0	98.6	82.9	79.6	87.0	110.0	108.9	107.0	88.3	—	100.3
May	103.4	102.9	100.4	93.6	88.4	94.4	111.3	110.5	107.7	98.7	—	104.4
June	113.5	112.9	110.3	104.1	98.7	104.3	121.3	120.5	118.0	109.1	—	114.7
July	116.4	115.7	111.0	98.4	93.4	101.1	124.4	123.1	119.2	105.1	—	113.9
August	110.0	109.4	106.1	96.4	91.1	98.2	118.8	118.0	114.1	102.6	—	109.7
September	112.6	112.2	106.9	100.9	95.2	101.6	120.7	120.2	114.1	106.6	—	111.5
October	111.6	111.1	105.8	98.9	94.1	100.4	119.5	118.8	112.8	103.8	—	109.6
November	109.5	109.2	104.8	99.1	93.1	99.5	118.0	117.5	111.4	103.7	—	108.7
December	103.9	103.1	98.8	84.2	79.2	87.9	112.8	112.0	106.2	91.4	—	101.2
2000 Average	106.6	105.9	101.8	93.0	88.4	94.8	114.2	113.3	108.9	97.8	—	104.8
Delaware												
January	87.8	86.2	82.2	74.5	—	77.0	97.4	96.4	89.2	78.5	—	83.2
February	91.9	90.7	87.3	81.6	—	83.2	100.8	100.1	94.0	86.0	—	89.2
March	105.8	103.7	100.8	92.1	—	94.6	114.7	113.5	107.3	96.7	—	101.2
April	100.1	98.8	97.2	83.6	—	87.5	108.1	106.5	103.7	88.2	—	95.0
May	103.7	102.8	98.3	95.4	—	96.3	112.1	111.8	104.5	99.6	—	101.4
June	116.9	115.6	109.2	106.9	—	107.6	125.5	124.7	114.6	111.1	—	112.5
July	120.6	118.9	110.6	102.0	—	104.5	129.2	126.5	117.2	105.8	—	109.8
August	117.0	115.3	108.1	102.7	—	104.5	126.2	124.0	114.4	106.3	—	109.3
September	117.4	115.9	107.8	103.7	—	105.0	125.8	123.7	114.3	108.5	—	110.9
October	114.3	112.1	105.5	98.8	—	100.8	123.7	121.0	111.9	102.4	—	106.4
November	112.8	111.9	104.9	100.4	—	101.9	122.9	120.8	111.3	103.6	—	107.0
December	106.3	103.5	99.2	85.3	—	89.8	116.5	112.9	107.1	88.6	—	96.7
2000 Average	108.5	106.9	101.5	94.4	—	96.6	116.8	115.4	107.3	98.6	—	102.1
District of Columbia												
January	W	85.2	85.9	—	—	85.9	W	95.5	91.3	—	—	91.3
February	W	92.0	91.0	—	—	91.0	W	103.0	96.2	—	—	96.2
March	W	104.9	106.3	—	—	106.3	W	115.5	111.2	—	—	111.2
April	W	101.1	106.9	—	—	106.9	W	113.9	111.9	—	—	111.9
May	110.5	103.8	107.4	—	—	107.4	117.8	114.5	112.3	—	—	112.3
June	W	108.9	114.6	—	—	114.6	W	113.9	119.3	—	—	119.3
July	W	110.0	115.9	—	—	115.9	W	120.7	120.8	—	—	120.8
August	W	105.9	112.5	—	—	112.5	W	118.2	117.3	—	—	117.3
September	W	109.9	111.3	—	—	111.3	W	118.5	116.1	—	—	116.1
October	W	103.9	109.8	—	—	109.8	W	117.2	114.6	—	—	114.6
November	W	104.1	108.3	—	—	108.3	W	118.6	113.1	—	—	113.1
December	W	93.5	105.5	—	—	105.5	W	NA	110.5	—	—	110.5
2000 Average	107.5	102.4	106.9	—	—	106.9	114.0	113.5	111.4	—	—	111.4

See footnotes at end of table.

Table 31. Motor Gasoline Prices by Grade, Sales Type, PAD District, and State
(Cents per Gallon Excluding Taxes) — Continued

Geographic Area Month	Premium						All Grades					
	Sales to End Users		Sales for Resale				Sales to End Users		Sales for Resale			
	Through Retail Outlets	Average ^a	DTW	Rack	Bulk	Average	Through Retail Outlets	Average ^a	DTW	Rack	Bulk	Average
Vermont												
January	111.9	111.7	100.9	86.3	—	94.8	98.8	98.5	92.0	79.7	—	86.8
February	117.3	116.7	107.7	94.1	—	102.9	103.7	103.4	98.7	87.3	—	94.4
March	128.0	127.3	118.7	104.7	—	113.7	116.3	115.9	108.9	97.2	—	104.4
April	120.9	120.3	110.5	92.1	—	103.8	110.4	109.9	99.0	84.1	—	93.6
May	125.4	125.0	117.0	102.4	—	111.5	112.5	112.2	107.1	94.9	—	102.3
June	134.1	133.6	125.8	113.2	—	121.3	121.9	121.6	115.6	105.3	—	111.5
July	131.6	131.1	121.9	107.4	—	116.3	121.1	120.8	113.2	98.9	—	107.6
August	131.3	130.5	119.8	103.6	—	113.5	116.9	116.8	109.6	95.9	—	104.3
September	133.8	133.5	124.0	110.1	—	118.8	119.3	119.3	114.0	102.4	—	109.4
October	132.1	131.7	123.4	108.3	—	117.7	119.8	119.7	114.5	101.0	—	109.3
November	131.5	131.1	123.0	110.1	—	118.0	119.1	118.9	113.8	102.2	—	109.2
December	121.9	121.3	110.5	93.6	—	104.4	112.2	111.9	101.7	86.5	—	95.9
2000 Average	126.3	125.9	116.6	101.7	—	111.0	114.6	114.3	107.6	94.9	—	102.6
Subdistrict IB												
January	104.9	103.5	97.2	84.3	77.4	89.7	92.3	91.5	87.6	77.4	71.7	80.0
February	109.2	108.1	102.5	91.6	82.7	94.7	96.7	96.1	93.0	84.9	80.3	87.3
March	122.6	121.0	116.2	101.9	NA	103.1	110.1	109.1	106.3	94.8	87.1	97.7
April	119.1	117.7	114.0	92.4	86.7	101.3	105.2	104.3	103.0	84.6	80.6	90.3
May	119.9	119.2	114.9	104.6	97.8	108.2	106.7	106.1	104.5	95.6	89.7	97.5
June	129.4	128.5	125.5	114.8	109.0	118.0	116.6	115.9	114.4	105.9	100.2	107.2
July	133.5	132.2	126.9	110.6	103.7	116.2	119.6	118.8	115.3	100.6	95.1	104.5
August	128.4	127.2	121.8	107.5	101.2	112.3	113.5	112.9	110.3	98.4	92.9	101.5
September	129.6	128.6	121.6	111.8	105.3	115.7	115.8	115.4	110.8	102.8	96.5	104.6
October	128.1	126.8	120.6	107.7	95.8	112.3	114.7	114.1	109.8	100.5	94.3	103.1
November	126.6	125.2	118.9	107.3	95.8	111.9	112.8	112.4	108.6	100.5	93.3	102.1
December	121.8	120.1	114.0	93.1	80.2	101.0	107.4	106.5	103.0	86.0	79.4	91.1
2000 Average	122.9	121.6	116.0	102.3	93.1	107.0	109.7	109.0	105.8	94.7	89.1	97.6
Delaware												
January	104.9	103.2	94.4	83.9	—	87.5	91.4	89.9	85.0	76.2	—	79.2
February	108.4	107.2	99.9	90.8	—	93.5	95.0	93.9	90.0	83.3	—	85.3
March	119.7	117.9	112.7	100.8	—	104.5	108.4	106.4	103.1	93.5	—	96.4
April	115.8	114.4	110.8	92.7	—	98.6	102.8	101.5	99.7	84.9	—	89.4
May	120.5	119.5	111.7	104.9	—	107.0	106.6	105.8	100.8	97.0	—	98.1
June	133.0	132.0	122.3	116.3	—	118.5	119.6	118.5	111.4	108.3	—	109.4
July	136.8	135.4	124.4	112.7	—	116.6	123.4	121.6	113.1	103.6	—	106.5
August	134.0	132.2	121.7	112.2	—	115.7	120.0	118.2	110.6	104.1	—	106.3
September	133.9	132.7	121.6	113.6	—	116.4	120.2	118.6	110.3	105.3	—	106.9
October	130.9	128.0	119.4	107.4	—	111.5	117.1	114.8	108.0	100.1	—	102.6
November	130.3	128.4	118.8	108.2	—	112.2	115.8	114.7	107.4	101.6	—	103.6
December	124.2	120.2	113.7	93.7	—	100.8	109.4	106.5	101.9	86.5	—	91.7
2000 Average	124.5	122.7	114.5	103.0	—	106.9	111.3	109.7	103.9	95.8	—	98.4
District of Columbia												
January	W	99.6	97.8	—	—	97.8	W	89.5	91.6	—	—	91.6
February	W	107.1	102.8	—	—	102.8	W	96.1	96.5	—	—	96.5
March	W	120.3	117.7	—	—	117.7	W	109.1	111.3	—	—	111.3
April	W	118.5	118.3	—	—	118.3	W	105.7	111.9	—	—	111.9
May	121.0	118.4	118.8	—	—	118.8	114.1	107.5	112.3	—	—	112.3
June	W	119.8	125.9	—	—	125.9	W	111.2	119.3	—	—	119.3
July	W	125.9	127.5	—	—	127.5	W	114.0	120.7	—	—	120.7
August	W	122.1	123.8	—	—	123.8	W	109.8	117.2	—	—	117.2
September	W	124.2	122.7	—	—	122.7	W	113.2	116.0	—	—	116.0
October	W	120.6	121.1	—	—	121.1	W	107.1	114.6	—	—	114.6
November	W	122.9	119.3	—	—	119.3	W	107.4	113.0	—	—	113.0
December	W	NA	116.5	—	—	116.5	W	98.2	110.2	—	—	110.2
2000 Average	118.6	118.0	117.6	—	—	117.6	111.3	106.2	111.5	—	—	111.5

See footnotes at end of table.

Table 31. Motor Gasoline Prices by Grade, Sales Type, PAD District, and State
(Cents per Gallon Excluding Taxes) — Continued

Geographic Area Month	Regular						Midgrade					
	Sales to End Users		Sales for Resale				Sales to End Users		Sales for Resale			
	Through Retail Outlets	Average ^a	DTW	Rack	Bulk	Average	Through Retail Outlets	Average ^a	DTW	Rack	Bulk	Average
Maryland												
January	86.0	83.1	82.5	75.8	—	79.5	94.9	91.5	89.0	79.9	—	86.1
February	93.2	90.1	89.1	85.4	W	87.4	100.9	97.7	95.4	89.4	—	93.5
March	105.3	101.1	104.3	96.4	95.2	100.3	113.3	108.3	110.9	101.3	—	107.9
April	98.3	95.6	102.6	87.0	W	95.2	107.7	105.0	110.3	92.7	—	104.7
May	103.1	99.9	103.3	97.3	W	100.1	111.7	108.4	109.8	101.8	—	107.0
June	112.6	108.8	111.1	106.6	—	108.9	120.1	116.6	117.6	111.0	—	115.2
July	114.4	113.2	111.7	99.5	W	105.5	122.0	118.2	118.6	105.4	—	113.7
August	107.0	106.2	107.3	98.1	W	102.6	115.8	115.2	113.9	103.1	—	109.9
September	108.7	108.5	106.6	101.8	—	104.4	117.2	117.1	112.4	106.7	—	110.6
October	106.7	106.2	103.7	97.0	W	100.6	115.4	115.0	109.8	101.9	—	107.3
November	106.6	105.8	102.1	96.4	W	99.3	115.2	114.5	108.1	101.2	—	105.9
December	100.9	98.2	97.8	84.2	—	91.2	110.0	107.3	104.5	89.6	—	99.4
2000 Average	104.1	101.7	102.3	94.6	91.7	98.6	112.1	109.6	108.4	99.2	—	105.3
New Jersey												
January	93.4	92.7	84.8	75.6	70.8	74.8	102.5	102.1	92.3	80.9	—	88.0
February	97.0	96.5	89.8	82.6	79.4	83.4	106.5	106.1	97.4	87.4	—	93.7
March	110.6	109.8	103.2	92.2	89.1	93.7	120.0	119.3	111.2	98.6	—	106.5
April	109.6	108.5	102.8	83.5	80.6	86.1	120.1	119.1	111.1	90.3	—	103.5
May	109.2	108.7	103.8	95.2	88.2	92.9	119.2	118.8	110.9	101.0	—	107.6
June	118.4	117.9	112.9	106.3	98.9	102.7	127.8	127.5	120.2	111.5	—	117.2
July	124.1	123.5	114.7	102.0	94.0	99.9	133.3	132.5	122.8	110.3	—	118.4
August	120.3	119.7	112.0	102.2	91.5	98.3	130.4	129.5	119.7	108.9	—	115.8
September	119.3	118.8	110.7	101.9	95.1	100.3	129.2	128.7	118.6	108.8	—	115.2
October	117.4	116.7	109.3	99.7	94.1	99.6	127.2	126.6	116.8	105.7	—	112.9
November	114.5	113.7	108.0	99.5	93.1	97.7	125.0	124.5	115.4	105.2	—	111.8
December	109.7	108.5	103.9	85.5	79.8	86.7	120.9	120.2	111.5	95.1	—	106.2
2000 Average	112.8	112.0	105.1	94.4	88.8	93.7	122.3	121.7	112.3	100.0	—	108.0
New York												
January	92.0	91.5	84.5	77.1	73.0	80.0	101.4	100.0	92.5	80.3	—	89.2
February	95.7	95.4	89.8	84.4	78.8	86.2	105.0	103.6	97.4	87.7	—	94.6
March	109.6	109.0	102.4	94.1	91.5	97.5	117.6	116.0	110.1	97.4	—	107.0
April	105.9	104.9	97.7	82.9	79.5	88.5	116.0	113.7	106.9	87.0	—	102.5
May	105.4	104.9	99.0	93.5	95.0	95.9	115.1	113.8	107.0	97.1	—	104.5
June	114.7	114.2	109.5	103.5	102.4	106.1	123.5	122.4	119.6	107.1	—	116.4
July	119.4	118.3	111.1	98.1	92.9	103.6	129.9	127.7	121.7	104.4	—	117.1
August	113.4	112.6	104.4	95.4	94.5	99.2	124.8	122.9	114.2	101.3	—	110.5
September	115.6	115.1	105.5	100.4	NA	102.2	124.6	123.3	114.1	105.8	—	112.1
October	115.0	114.4	106.3	99.4	95.1	102.3	124.1	122.5	114.9	104.1	—	112.7
November	111.0	110.8	105.2	99.9	93.1	102.1	120.1	119.4	112.6	104.0	—	110.9
December	106.3	105.7	98.9	84.4	79.7	90.5	116.7	115.9	107.7	91.9	—	104.7
2000 Average	109.1	108.5	101.6	93.0	86.3	96.4	118.3	116.8	110.1	97.3	—	107.0
Pennsylvania												
January	85.2	85.1	80.4	74.6	70.3	75.9	92.9	92.8	87.5	78.6	—	83.1
February	90.5	90.6	86.8	82.1	80.2	83.3	97.8	97.7	94.4	85.6	—	90.0
March	104.7	104.4	99.7	92.3	89.8	94.3	111.9	111.5	105.6	96.0	—	100.8
April	97.2	97.1	92.6	81.3	74.2	83.7	105.0	104.6	99.0	85.4	—	92.2
May	100.0	100.1	96.7	91.6	88.7	92.8	107.1	106.9	102.7	96.2	—	99.4
June	111.2	111.1	108.2	102.4	95.9	103.3	118.5	118.1	113.8	107.1	—	110.4
July	111.8	111.5	106.6	96.0	87.7	98.5	119.4	118.9	111.7	101.7	—	106.7
August	104.3	104.2	100.9	92.9	87.6	94.7	112.7	112.4	106.5	98.2	—	102.2
September	108.8	108.7	104.6	100.2	96.9	101.3	117.1	116.8	110.3	105.2	—	107.8
October	108.0	107.8	103.0	98.7	94.1	99.5	115.9	115.5	108.2	103.7	—	106.0
November	107.2	107.2	103.0	99.0	93.4	99.7	115.5	115.1	108.5	104.0	—	106.2
December	100.7	100.5	93.9	83.4	76.4	85.6	109.2	108.9	99.4	90.5	—	95.0
2000 Average	103.1	102.9	98.4	91.6	86.1	93.0	110.3	110.0	103.7	95.7	—	99.7

See footnotes at end of table.

Table 31. Motor Gasoline Prices by Grade, Sales Type, PAD District, and State
(Cents per Gallon Excluding Taxes) — Continued

Geographic Area Month	Premium						All Grades					
	Sales to End Users		Sales for Resale				Sales to End Users		Sales for Resale			
	Through Retail Outlets	Average ^a	DTW	Rack	Bulk	Average	Through Retail Outlets	Average ^a	DTW	Rack	Bulk	Average
Maryland												
January	99.2	97.0	94.6	84.4	W	89.7	89.5	86.4	86.1	77.8	W	82.6
February	106.1	104.8	101.1	94.0	-	98.5	96.2	93.2	92.6	87.3	W	90.4
March	117.4	116.2	116.4	105.5	-	112.3	107.9	103.9	107.5	98.3	95.2	103.1
April	111.8	110.9	115.2	97.1	-	108.0	101.3	98.7	106.0	89.2	W	98.5
May	116.6	116.2	115.6	107.5	W	111.1	106.0	103.1	106.6	99.4	W	103.0
June	125.1	124.6	123.5	116.9	W	120.1	115.1	111.7	114.3	108.7	W	111.7
July	126.4	125.2	124.0	110.2	-	118.1	116.9	115.4	115.0	101.7	W	108.5
August	120.4	119.2	119.7	108.5	-	115.0	109.8	109.0	110.5	100.1	W	105.5
September	121.7	121.3	118.7	112.3	W	116.1	111.6	111.2	109.7	103.8	W	107.2
October	120.2	119.1	115.9	106.3	-	112.2	109.6	109.1	106.9	98.9	W	103.4
November	119.3	118.2	114.3	105.7	-	110.8	109.5	108.6	105.3	98.3	W	102.0
December	113.7	110.2	110.3	93.4	-	103.2	103.8	101.1	101.2	86.2	-	94.4
2000 Average	116.4	115.0	114.0	103.9	W	109.7	106.8	104.5	105.4	96.5	92.2	101.4
New Jersey												
January	109.5	108.5	98.3	84.0	78.5	88.8	97.9	97.3	89.4	77.9	71.5	77.9
February	113.2	112.4	103.0	90.6	83.1	93.3	101.5	100.9	94.2	84.7	80.1	86.2
March	126.5	125.2	116.7	101.1	93.1	106.7	114.7	113.8	107.8	94.5	89.5	96.9
April	126.4	124.7	117.3	92.6	87.0	100.1	114.0	112.8	107.2	85.7	81.3	89.2
May	126.0	125.3	118.0	106.9	97.9	107.3	113.6	113.0	108.0	97.9	89.5	96.0
June	134.0	133.1	127.6	116.7	109.1	116.1	122.3	121.8	117.1	108.6	100.3	105.4
July	139.7	138.9	129.9	114.3	104.8	115.1	127.9	127.3	119.0	104.9	95.5	103.3
August	136.9	136.0	126.7	112.1	101.7	112.1	124.5	123.8	116.2	104.5	93.1	101.6
September	135.4	134.4	125.1	113.2	105.8	116.3	123.4	122.9	114.8	104.4	96.0	103.4
October	133.6	132.1	123.3	107.3	95.7	111.3	121.6	120.8	113.4	101.5	94.2	102.2
November	132.0	129.6	121.6	106.7	95.5	110.6	119.0	118.0	112.0	101.2	93.2	100.1
December	128.2	126.3	117.9	92.9	80.0	97.8	114.5	113.3	108.1	87.6	79.8	89.5
2000 Average	128.8	127.6	118.4	103.0	96.2	106.6	116.9	116.1	109.1	96.4	89.7	96.6
New York												
January	107.4	106.3	99.3	85.3	76.8	93.0	95.8	95.1	90.0	78.6	74.7	83.9
February	110.7	109.6	104.5	92.5	80.8	95.9	99.3	98.7	95.0	85.9	80.0	89.3
March	124.2	122.7	117.3	102.2	NA	NA	112.6	111.8	107.3	95.4	NA	97.9
April	122.2	120.5	114.0	92.0	91.4	105.2	109.5	108.3	103.2	84.3	82.4	92.9
May	121.1	120.1	114.3	104.2	103.3	110.6	108.9	108.3	104.1	95.2	96.6	99.6
June	130.0	129.0	126.3	114.0	115.0	121.8	117.9	117.4	115.0	105.2	106.3	110.1
July	136.0	134.9	128.5	110.6	103.4	120.4	123.0	121.8	116.7	100.2	99.1	108.1
August	131.2	130.1	121.6	107.2	105.9	115.3	117.4	116.4	109.9	97.4	101.7	103.6
September	131.4	130.7	121.6	111.3	NA	117.0	118.8	118.2	110.7	102.2	NA	106.1
October	130.0	129.0	122.4	108.2	95.4	115.5	118.2	117.4	111.5	100.8	95.3	105.9
November	127.2	126.5	119.7	107.7	99.0	115.3	114.3	114.0	109.9	101.1	95.0	105.5
December	123.7	122.5	114.7	92.9	81.8	106.7	110.0	109.2	104.1	85.9	80.0	94.8
2000 Average	124.7	123.6	117.0	102.3	84.0	108.8	112.5	111.7	106.7	94.5	85.2	99.9
Pennsylvania												
January	100.9	99.6	92.5	83.7	75.8	85.8	88.5	88.2	83.3	76.2	71.4	78.0
February	105.9	104.9	98.2	90.8	W	92.6	93.5	93.5	89.5	83.5	81.4	85.2
March	119.4	117.7	111.8	101.0	W	104.0	107.3	106.9	102.1	93.5	90.0	96.0
April	113.0	112.2	106.1	90.7	82.9	93.9	100.1	99.9	95.3	82.7	76.1	85.7
May	115.4	114.8	109.6	102.0	W	104.2	102.7	102.7	99.3	93.2	90.1	94.8
June	126.6	125.7	121.2	112.6	106.6	114.7	113.8	113.6	110.5	103.8	97.6	105.2
July	127.9	126.6	120.3	107.1	96.9	110.3	114.5	114.1	109.0	97.6	89.5	100.6
August	121.6	120.6	114.9	103.0	92.4	105.7	107.4	107.1	103.5	94.5	88.4	96.7
September	125.5	124.5	117.7	110.5	103.2	112.0	111.7	111.5	107.0	101.7	98.1	103.1
October	124.0	122.8	115.8	108.1	96.4	108.7	110.7	110.5	105.4	100.2	94.5	101.2
November	123.8	122.6	116.0	108.1	95.0	109.1	110.0	109.9	105.4	100.5	93.7	101.4
December	117.3	116.5	108.0	93.2	80.4	96.3	103.7	103.5	96.6	85.0	77.0	87.6
2000 Average	118.5	117.4	110.8	100.8	91.4	102.9	105.8	105.5	100.8	93.0	87.0	94.8

See footnotes at end of table.

Table 31. Motor Gasoline Prices by Grade, Sales Type, PAD District, and State
(Cents per Gallon Excluding Taxes) — Continued

Geographic Area Month	Regular						Midgrade					
	Sales to End Users		Sales for Resale				Sales to End Users		Sales for Resale			
	Through Retail Outlets	Average ^a	DTW	Rack	Bulk	Average	Through Retail Outlets	Average ^a	DTW	Rack	Bulk	Average
Subdistrict IC												
January	84.0	83.8	80.4	74.1	NA	75.4	93.8	93.5	88.0	78.3	—	82.0
February	92.8	92.6	89.0	85.4	NA	86.2	102.1	101.8	96.5	89.6	—	92.1
March	105.3	104.8	99.3	92.9	86.9	94.3	114.9	114.2	106.6	97.7	—	100.9
April	99.2	98.6	92.1	79.5	76.7	82.4	109.3	108.5	100.1	84.3	—	90.0
May	101.6	101.5	98.2	92.7	NA	93.7	111.4	110.9	105.3	97.3	—	100.1
June	109.1	108.9	105.2	101.3	77.5	101.9	118.6	118.0	112.5	105.7	—	108.1
July	108.3	107.8	100.6	90.8	NA	93.1	118.5	117.6	108.7	95.6	—	100.4
August	100.9	100.8	96.8	88.5	81.4	90.4	111.0	110.4	104.2	93.0	—	97.0
September	104.9	104.9	99.6	95.3	88.7	96.2	114.8	114.4	107.0	99.9	—	102.4
October	103.7	103.7	98.6	92.4	W	93.9	113.9	113.5	105.7	97.0	—	100.1
November	101.9	101.8	98.2	92.0	93.7	93.5	111.9	111.6	105.5	96.6	—	99.8
December	95.4	95.2	89.5	78.3	NA	80.9	105.7	105.2	97.3	83.1	—	88.3
2000 Average	100.9	100.7	95.9	88.8	79.6	90.4	110.5	110.0	103.1	93.3	—	96.8
Florida												
January	85.7	85.3	81.9	74.4	W	76.4	96.6	96.3	90.9	78.4	—	84.0
February	94.8	94.4	88.7	85.7	W	86.6	105.0	104.6	97.4	89.8	—	93.2
March	106.3	105.7	100.8	93.1	W	95.1	116.3	115.8	108.9	97.6	—	102.6
April	99.2	98.5	94.4	79.3	W	83.7	110.2	109.4	102.9	83.6	—	92.1
May	100.9	100.5	96.0	92.6	W	92.7	111.5	110.6	104.6	96.6	—	100.0
June	107.4	107.1	103.3	100.1	W	99.9	117.4	116.1	111.4	104.3	—	107.5
July	107.4	106.9	101.1	89.5	—	93.1	118.3	117.2	109.1	94.2	—	100.8
August	100.2	99.7	94.5	87.1	—	89.3	111.1	110.2	103.5	91.3	—	96.6
September	105.0	104.7	95.9	93.9	W	94.5	115.0	114.4	104.5	98.2	—	101.0
October	103.7	103.3	94.8	91.5	—	92.5	114.1	113.3	103.1	95.7	—	99.1
November	101.6	101.3	95.4	90.8	W	92.3	112.0	111.4	103.9	94.9	—	98.9
December	96.2	95.7	89.0	77.7	W	80.6	106.8	106.3	97.6	81.7	—	88.9
2000 Average	100.8	100.4	94.8	88.0	77.0	89.8	111.1	110.4	103.1	92.2	—	97.1
Georgia												
January	81.4	81.4	76.4	73.9	62.9	73.9	90.2	90.3	82.1	78.5	—	79.7
February	90.4	90.5	86.9	85.2	W	85.4	98.9	99.0	93.7	89.7	—	91.1
March	103.0	102.6	95.6	91.7	W	92.5	112.2	111.9	101.1	96.4	—	98.0
April	98.7	98.2	87.5	78.1	W	80.2	107.6	107.2	93.9	82.8	—	86.7
May	101.9	102.1	97.9	92.7	W	93.7	110.5	110.7	103.3	97.3	—	99.4
June	109.2	109.2	103.5	102.5	W	102.8	118.7	118.7	110.9	106.3	—	108.0
July	106.3	105.8	96.4	91.2	88.7	92.3	116.8	116.1	106.0	95.7	—	99.5
August	99.7	99.8	95.5	88.9	W	90.1	109.7	109.6	100.6	92.8	—	95.6
September	102.9	103.1	99.2	95.1	87.9	95.9	113.0	113.1	105.4	99.5	—	101.4
October	101.8	102.0	99.1	92.0	W	93.6	112.5	112.6	104.2	96.5	—	99.0
November	99.4	99.6	97.0	91.1	W	92.5	109.6	109.7	101.9	95.7	—	97.8
December	91.6	91.6	85.9	77.3	W	79.4	102.0	101.8	91.3	81.8	—	85.0
2000 Average	99.1	99.2	93.7	88.5	80.0	89.5	108.4	108.3	99.7	92.9	—	95.3
North Carolina												
January	82.6	82.3	80.7	73.5	W	74.8	92.6	92.1	88.5	77.8	—	80.7
February	91.7	91.5	91.2	85.4	W	86.3	101.3	100.9	99.2	89.9	—	92.2
March	105.2	104.2	99.2	92.5	—	93.7	114.6	113.8	106.3	97.6	—	99.8
April	98.8	97.9	91.5	78.6	W	80.8	109.0	108.1	99.2	83.6	—	87.7
May	101.0	100.6	99.3	91.9	—	93.2	110.9	110.1	106.6	96.9	—	99.4
June	108.1	107.4	105.7	100.7	92.2	101.5	118.0	117.3	113.0	105.6	—	107.5
July	107.0	106.2	97.0	89.8	W	91.0	117.2	116.1	104.5	94.9	—	97.3
August	98.2	98.3	95.3	87.4	—	88.7	108.1	107.3	102.6	92.3	—	94.9
September	103.9	104.2	100.0	94.9	—	95.8	113.6	113.0	107.6	100.2	—	102.1
October	103.2	103.1	98.8	92.1	—	93.2	113.1	112.4	106.2	96.9	—	99.3
November	101.9	101.8	99.2	92.1	—	93.3	111.8	111.2	106.7	97.2	—	99.5
December	95.7	95.6	88.4	77.8	W	79.5	105.8	104.9	96.3	83.0	—	86.4
2000 Average	100.2	99.9	95.7	88.4	77.0	89.6	109.7	109.0	103.1	93.1	—	95.7

See footnotes at end of table.

Table 31. Motor Gasoline Prices by Grade, Sales Type, PAD District, and State
(Cents per Gallon Excluding Taxes) — Continued

Geographic Area Month	Premium						All Grades					
	Sales to End Users		Sales for Resale				Sales to End Users		Sales for Resale			
	Through Retail Outlets	Average ^a	DTW	Rack	Bulk	Average	Through Retail Outlets	Average ^a	DTW	Rack	Bulk	Average
Subdistrict IC												
January	102.0	101.2	94.2	83.8	72.4	86.9	88.5	88.2	84.7	76.3	NA	78.4
February	110.1	109.4	102.2	94.9	W	97.1	96.9	96.7	93.0	87.5	NA	88.8
March	122.2	121.0	112.6	102.8	86.7	105.7	109.0	108.4	102.9	94.8	86.9	96.8
April	116.5	115.3	106.8	89.6	W	94.9	103.1	102.4	96.1	81.5	77.5	85.3
May	119.0	118.3	111.1	103.1	90.8	105.5	105.6	105.3	101.8	94.8	NA	96.4
June	125.6	125.0	118.3	111.6	NA	113.4	112.7	112.4	108.7	103.3	79.0	104.4
July	125.6	124.3	115.1	101.2	91.2	105.5	112.0	111.4	104.5	92.8	88.6	95.8
August	118.8	117.9	110.3	98.9	86.3	102.2	104.8	104.6	100.4	90.6	82.3	93.1
September	122.9	122.1	112.6	105.6	98.8	107.5	108.8	108.7	103.1	97.3	92.2	98.7
October	121.8	120.9	111.4	102.5	W	105.3	107.7	107.5	102.1	94.4	W	96.5
November	120.0	119.3	111.0	102.0	W	104.7	105.9	105.8	101.7	94.0	93.2	96.1
December	113.6	112.6	103.7	88.2	81.3	92.9	99.6	99.2	93.4	80.4	NA	83.7
2000 Average	118.0	117.1	109.0	98.6	86.7	101.7	104.7	104.4	99.5	90.8	80.6	93.0
Florida												
January	103.7	102.9	97.3	84.2	W	89.8	90.5	90.0	87.5	76.7	W	80.2
February	112.2	111.4	103.5	95.4	-	98.9	99.2	98.7	93.9	87.9	W	89.9
March	122.6	121.7	115.2	103.1	-	108.2	110.1	109.5	105.3	95.2	W	98.3
April	116.5	115.4	110.1	89.1	-	97.8	103.4	102.7	99.4	81.4	W	87.4
May	118.2	117.5	111.0	102.5	-	106.0	105.1	104.6	100.9	94.7	W	96.1
June	123.3	122.7	117.6	110.1	-	113.3	111.2	110.8	107.7	102.2	W	103.2
July	124.7	123.8	115.9	99.6	W	106.2	111.6	110.9	105.6	91.6	W	96.4
August	118.2	117.4	109.3	97.3	-	102.3	104.6	104.0	99.2	89.3	-	92.7
September	122.9	122.2	109.7	103.9	W	106.4	109.2	108.8	100.3	96.0	W	97.4
October	121.8	121.0	109.0	101.5	-	104.7	108.0	107.5	99.4	93.6	-	95.6
November	120.0	119.3	109.4	100.7	-	104.3	106.0	105.6	99.9	92.9	W	95.4
December	114.6	113.7	104.0	87.4	-	94.3	100.7	100.1	93.9	79.7	W	84.1
2000 Average	118.0	117.2	109.1	97.7	W	102.5	105.0	104.5	99.5	90.1	77.3	93.1
Georgia												
January	99.0	98.6	85.5	83.5	71.4	83.4	85.6	85.7	78.9	76.0	64.4	76.1
February	107.3	106.6	96.9	94.8	-	95.4	94.3	94.4	89.7	87.2	W	87.7
March	119.2	118.1	104.6	101.8	W	102.3	106.4	106.1	97.8	93.6	W	94.5
April	114.6	113.6	98.5	88.3	-	91.1	102.1	101.7	90.1	80.0	W	82.4
May	118.7	118.4	107.6	103.3	W	104.1	105.5	105.7	100.2	94.7	W	95.9
June	125.3	125.0	114.3	112.8	W	113.1	112.7	112.7	106.2	104.4	W	104.8
July	123.2	121.6	110.5	101.8	W	104.1	110.0	109.4	99.9	93.1	88.7	94.6
August	117.2	116.7	105.6	99.2	W	100.2	103.5	103.6	97.7	90.8	NA	92.2
September	120.7	120.3	110.3	105.6	99.3	105.9	106.6	106.9	101.6	97.0	93.4	98.0
October	119.6	119.1	109.2	102.1	-	104.0	105.7	106.0	101.3	93.8	W	95.7
November	117.1	116.9	106.6	101.2	W	102.4	103.3	103.6	99.1	93.1	W	94.5
December	109.6	109.0	97.3	87.1	-	89.8	95.6	95.7	88.4	79.2	W	81.6
2000 Average	115.7	115.1	103.8	98.3	90.7	99.5	102.7	102.8	96.1	90.4	81.8	91.6
North Carolina												
January	101.2	100.2	95.6	83.3	W	85.8	87.4	86.9	84.7	75.8	66.7	77.5
February	110.0	109.1	106.0	94.9	-	97.1	96.0	95.6	95.0	87.6	W	88.9
March	123.6	122.0	113.1	102.1	W	104.4	109.0	107.8	102.7	94.5	W	96.1
April	117.6	115.5	104.7	88.3	W	91.6	102.9	101.7	95.0	80.6	W	83.3
May	119.1	117.8	113.0	102.5	-	104.7	105.0	104.3	102.9	94.1	-	95.8
June	126.6	125.4	119.8	111.2	-	113.1	112.0	111.2	109.3	102.8	92.2	103.9
July	125.3	123.6	111.2	100.1	-	102.5	110.9	109.9	100.6	91.8	W	93.4
August	116.8	115.3	109.2	97.6	W	100.1	102.1	101.9	98.9	89.4	W	91.2
September	122.4	121.2	114.3	105.3	-	107.3	107.8	107.7	103.7	97.0	-	98.3
October	121.8	120.4	112.9	102.1	-	104.4	107.2	106.8	102.4	94.1	-	95.6
November	120.5	119.3	113.1	102.2	-	104.4	105.9	105.7	102.8	94.2	-	95.7
December	113.9	112.4	103.1	87.7	-	90.9	99.8	99.4	92.3	79.9	W	82.1
2000 Average	118.1	116.8	109.7	98.1	82.4	100.5	104.1	103.6	99.3	90.4	77.8	92.1

See footnotes at end of table.

Table 31. Motor Gasoline Prices by Grade, Sales Type, PAD District, and State
(Cents per Gallon Excluding Taxes) — Continued

Geographic Area Month	Regular						Midgrade					
	Sales to End Users		Sales for Resale				Sales to End Users		Sales for Resale			
	Through Retail Outlets	Average ^a	DTW	Rack	Bulk	Average	Through Retail Outlets	Average ^a	DTW	Rack	Bulk	Average
South Carolina												
January	81.4	81.6	76.2	74.0	W	74.4	92.0	92.1	82.2	78.5	—	79.4
February	90.7	90.9	87.2	85.4	—	85.7	101.3	101.4	93.3	89.8	—	90.5
March	104.9	104.7	95.6	92.5	—	92.9	115.4	114.6	101.0	97.2	—	98.1
April	97.8	97.7	84.7	78.7	—	79.6	108.5	107.4	88.8	83.3	—	84.6
May	99.8	100.3	93.7	92.0	—	92.3	110.7	110.2	99.8	96.7	—	97.4
June	107.4	108.0	101.5	100.2	—	100.4	117.8	117.7	107.9	104.6	—	105.3
July	108.1	108.4	96.4	89.1	—	90.2	118.2	117.2	102.0	93.7	—	95.4
August	100.9	101.3	90.9	87.0	—	87.6	111.3	110.8	96.7	91.5	—	92.7
September	104.1	104.7	96.4	94.8	—	95.0	114.8	114.7	102.6	99.3	—	100.0
October	102.4	103.0	95.6	92.3	—	92.8	113.2	113.2	101.3	96.8	—	97.8
November	100.3	100.5	94.5	91.7	—	92.1	110.3	110.7	100.0	96.4	—	97.2
December	93.5	93.7	83.1	78.0	—	78.8	103.8	103.9	87.6	82.5	—	83.7
2000 Average	99.8	100.1	91.5	88.2	W	88.7	109.9	109.6	96.8	92.6	—	93.5
Virginia												
January	86.7	86.3	82.8	74.6	W	76.7	95.1	94.7	88.7	78.5	—	83.0
February	92.9	92.8	89.7	85.0	W	86.1	101.0	100.8	95.5	88.7	—	91.4
March	106.4	106.0	102.6	94.8	W	96.6	115.0	114.4	109.1	99.7	—	103.5
April	101.4	100.9	98.0	83.4	81.7	87.2	110.8	110.2	105.6	89.0	—	96.0
May	105.0	104.8	102.5	94.4	W	96.4	113.9	113.3	108.7	99.1	—	103.0
June	112.4	112.2	110.3	102.8	85.5	104.3	121.1	120.7	116.3	107.5	—	111.1
July	113.0	112.5	109.2	94.8	W	98.4	122.3	121.7	116.6	100.4	—	107.1
August	106.9	106.5	105.5	92.8	86.1	95.8	116.2	115.7	112.9	98.4	—	104.3
September	108.2	108.1	106.7	97.7	W	100.0	117.7	117.5	113.4	102.5	—	107.0
October	107.2	107.0	105.0	94.6	W	97.4	116.6	116.2	112.1	99.6	—	104.7
November	105.8	105.6	104.6	94.5	W	97.1	115.5	115.2	111.6	99.5	—	104.6
December	100.0	99.6	97.7	81.4	W	85.6	110.1	109.8	105.5	87.4	—	95.0
2000 Average	104.3	104.0	101.7	91.3	85.1	93.9	113.0	112.6	107.8	95.9	—	100.9
West Virginia												
January	87.2	87.0	83.0	76.2	—	79.3	95.6	95.5	87.5	82.0	—	85.3
February	98.2	97.9	92.8	86.1	—	89.2	106.2	106.0	98.7	91.7	—	95.7
March	108.3	107.7	97.3	93.2	—	95.2	117.0	116.6	102.1	99.1	—	100.8
April	98.7	98.0	87.4	80.9	—	83.9	107.0	106.7	92.2	86.4	—	89.7
May	102.9	102.8	100.0	93.5	—	96.7	112.4	112.1	105.3	98.1	—	102.6
June	117.4	117.1	107.5	105.6	—	106.5	125.6	125.3	113.5	109.4	—	111.8
July	115.8	114.8	99.1	91.8	—	95.3	124.7	123.8	103.1	97.2	—	100.6
August	104.5	104.2	96.2	88.8	—	92.2	113.6	113.3	101.5	93.8	—	98.2
September	110.6	110.3	102.0	98.8	—	100.4	119.5	119.2	107.4	103.3	—	105.7
October	109.4	109.4	99.7	97.2	—	98.4	118.3	118.2	107.1	101.0	—	104.4
November	108.6	108.4	101.3	97.2	—	99.1	117.5	117.5	106.6	101.7	—	104.6
December	97.7	97.5	91.0	82.3	—	86.4	106.7	106.6	95.2	88.4	—	92.3
2000 Average	105.5	105.1	96.9	91.4	—	94.0	113.5	113.3	101.8	96.1	—	99.4
PAD District II												
January	88.8	88.6	83.5	76.5	68.5	77.6	96.6	96.6	89.6	80.3	—	83.8
February	99.7	99.5	94.7	88.6	80.8	89.6	107.3	107.1	100.6	91.9	—	95.0
March	107.5	107.1	100.3	93.2	86.5	94.3	114.9	114.5	107.2	96.6	—	100.2
April	98.2	97.9	89.4	81.0	75.0	82.4	105.6	105.3	97.2	84.1	—	88.6
May	109.5	109.2	104.3	97.1	87.3	98.0	116.9	116.6	111.1	100.3	—	104.0
June	133.5	132.7	126.6	118.1	105.3	118.8	139.9	139.3	132.6	120.3	—	124.5
July	111.3	110.9	101.5	91.9	89.4	93.8	118.9	118.5	108.2	95.2	—	99.6
August	101.0	101.1	95.0	89.9	83.7	90.6	108.7	108.6	100.7	94.2	—	96.4
September	112.8	112.6	106.1	100.8	92.5	101.5	120.0	119.9	112.0	104.6	—	107.1
October	110.4	110.3	103.9	97.8	91.8	98.9	117.7	117.8	109.5	101.3	—	104.1
November	109.3	109.2	102.5	96.2	88.9	97.2	116.7	116.6	108.0	99.8	—	102.5
December	99.5	99.5	91.7	82.6	77.0	84.2	107.2	107.3	98.2	87.1	—	90.9
2000 Average	107.2	107.0	100.4	93.2	86.5	94.3	114.1	114.0	106.1	96.4	—	99.7

See footnotes at end of table.

Table 31. Motor Gasoline Prices by Grade, Sales Type, PAD District, and State
(Cents per Gallon Excluding Taxes) — Continued

Geographic Area Month	Premium						All Grades					
	Sales to End Users		Sales for Resale				Sales to End Users		Sales for Resale			
	Through Retail Outlets	Average ^a	DTW	Rack	Bulk	Average	Through Retail Outlets	Average ^a	DTW	Rack	Bulk	Average
South Carolina												
January	100.8	100.7	88.8	83.9	W	84.3	86.0	86.2	79.1	76.1	W	76.6
February	110.1	110.0	99.8	95.0	-	95.8	95.1	95.3	90.0	87.4	-	87.8
March	123.6	123.1	106.6	102.2	W	102.1	108.6	108.4	97.9	94.2	W	94.7
April	116.4	115.7	95.4	88.7	-	89.8	101.8	101.5	86.8	80.6	-	81.5
May	118.3	118.0	105.9	102.6	-	103.1	103.9	104.3	96.4	94.0	-	94.4
June	126.6	126.2	114.7	110.6	-	111.2	111.3	111.7	104.1	102.1	-	102.4
July	127.0	126.3	107.8	99.5	-	100.8	111.8	111.8	98.7	91.0	-	92.3
August	120.1	119.3	103.4	97.1	W	97.9	104.9	105.0	93.5	88.9	W	89.6
September	123.6	123.0	109.5	105.1	-	105.8	108.1	108.4	99.1	96.7	-	97.0
October	121.6	121.0	108.4	102.1	-	103.1	106.4	106.7	98.1	94.1	-	94.8
November	119.2	118.7	107.2	101.8	-	102.6	104.2	104.4	97.1	93.7	-	94.2
December	112.0	111.4	94.5	87.6	W	88.4	97.5	97.6	85.5	79.8	W	80.8
2000 Average	118.3	117.7	103.4	98.0	75.9	98.7	103.6	103.8	94.0	90.1	74.2	90.7
Virginia												
January	103.6	102.8	94.4	83.9	75.0	87.6	90.8	90.4	86.6	76.7	69.7	79.7
February	108.5	108.1	101.1	94.0	W	96.3	96.7	96.6	93.3	86.9	W	88.6
March	122.9	122.1	114.8	104.6	W	108.0	109.9	109.5	106.1	96.7	90.3	99.3
April	118.6	117.7	112.1	94.4	W	100.1	105.3	104.7	102.0	85.6	83.2	90.3
May	121.9	121.2	114.8	105.3	W	108.5	108.7	108.4	106.0	96.7	W	99.3
June	129.0	128.3	122.7	113.7	W	115.1	115.9	115.7	113.7	104.9	83.6	106.9
July	130.4	129.4	122.5	105.9	W	111.6	116.6	116.1	112.9	96.9	W	101.5
August	124.3	123.5	118.7	103.9	W	109.0	110.6	110.2	109.2	95.0	86.1	98.9
September	125.9	125.1	119.3	108.4	W	112.0	112.0	111.8	110.3	99.8	93.3	102.8
October	124.9	123.6	117.9	105.2	W	109.6	111.0	110.6	108.7	96.7	W	100.3
November	123.9	122.8	117.0	104.8	W	108.9	109.8	109.5	108.2	96.6	W	100.0
December	118.2	116.9	111.2	92.0	83.7	98.3	104.1	103.5	101.7	83.7	80.7	88.9
2000 Average	121.0	120.1	113.7	101.4	84.6	105.3	108.0	107.6	105.1	93.3	85.0	96.6
West Virginia												
January	103.0	101.0	93.7	86.5	-	90.1	90.2	89.9	85.2	78.1	-	81.4
February	113.7	111.6	103.4	96.0	-	99.7	100.7	100.4	95.0	87.8	-	91.2
March	124.3	120.6	108.4	103.4	-	106.0	110.7	110.0	99.2	94.8	-	97.0
April	114.6	111.1	97.8	90.8	-	94.1	101.1	100.4	89.1	82.5	-	85.6
May	120.0	117.8	107.1	103.7	-	105.6	105.6	105.5	101.6	94.9	-	98.3
June	132.8	130.4	117.8	115.6	-	116.7	119.6	119.2	109.4	106.9	-	108.1
July	131.6	126.7	108.4	102.2	-	105.3	118.2	117.0	100.6	93.3	-	96.8
August	120.8	117.0	106.7	99.5	-	103.0	107.0	106.6	98.0	90.4	-	94.0
September	126.5	123.7	112.5	108.9	-	110.7	113.0	112.6	103.8	100.3	-	102.0
October	125.8	123.8	110.3	107.1	-	108.7	111.9	111.8	101.7	98.6	-	100.1
November	125.3	123.2	111.7	107.2	-	109.5	111.1	110.9	103.1	98.7	-	100.8
December	114.4	111.9	100.4	92.3	-	96.4	100.3	100.0	92.6	83.9	-	88.1
2000 Average	120.9	118.2	106.6	100.9	-	103.8	107.8	107.4	98.7	92.8	-	95.6
PAD District II												
January	104.5	103.9	96.4	85.4	74.5	88.2	91.3	91.1	85.9	77.7	68.9	79.3
February	115.3	114.4	107.3	97.0	83.1	99.4	101.9	101.7	97.0	89.6	81.0	91.0
March	123.0	122.0	113.3	102.0	83.4	104.0	109.5	109.1	102.5	94.2	86.2	95.7
April	114.1	113.4	103.6	90.4	84.4	94.0	100.4	100.1	91.9	82.1	75.3	83.9
May	124.8	124.1	118.3	107.3	99.8	110.2	111.6	111.3	106.7	98.3	87.9	99.6
June	148.4	147.0	141.4	127.3	112.6	130.6	135.3	134.4	128.7	119.0	105.7	120.2
July	127.3	126.5	115.3	101.2	96.1	104.9	113.5	113.0	103.8	93.0	89.6	95.2
August	117.1	116.8	106.3	99.2	85.1	100.4	103.2	103.2	96.9	91.1	83.8	92.0
September	128.5	127.2	117.9	109.8	100.4	111.8	114.8	114.6	108.0	101.8	92.9	102.8
October	126.0	124.7	115.8	106.5	96.3	108.9	112.5	112.3	105.9	98.9	92.0	100.2
November	125.1	123.8	114.9	105.1	92.8	107.6	111.5	111.3	104.5	97.2	89.1	98.5
December	115.5	114.6	104.3	91.3	82.3	94.7	101.9	101.8	94.0	83.8	77.3	85.7
2000 Average	122.2	121.3	112.6	101.6	90.5	104.3	109.3	109.0	102.4	94.2	86.8	95.7

See footnotes at end of table.

Table 31. Motor Gasoline Prices by Grade, Sales Type, PAD District, and State
(Cents per Gallon Excluding Taxes) — Continued

Geographic Area Month	Regular						Midgrade					
	Sales to End Users		Sales for Resale				Sales to End Users		Sales for Resale			
	Through Retail Outlets	Average ^a	DTW	Rack	Bulk	Average	Through Retail Outlets	Average ^a	DTW	Rack	Bulk	Average
Illinois												
January	91.5	91.5	87.4	76.9	66.6	78.8	98.7	98.7	94.2	81.0	—	89.3
February	101.4	101.2	98.5	88.5	74.5	90.0	109.3	109.1	105.2	91.1	—	99.4
March	109.8	109.5	105.9	93.2	85.3	95.1	116.6	116.2	113.2	96.1	—	104.8
April	104.2	104.2	101.0	84.4	82.4	87.7	109.6	109.4	108.4	82.6	—	95.6
May	122.3	121.9	119.8	105.8	80.7	105.0	128.4	127.4	126.8	106.1	—	117.4
June	148.7	147.8	145.1	130.3	104.5	128.9	154.2	153.0	153.0	130.4	—	142.6
July	115.4	115.0	110.8	91.6	97.0	96.4	123.0	122.4	117.5	95.7	—	106.5
August	100.7	100.7	94.7	88.9	82.1	89.2	109.0	108.9	101.4	93.1	—	97.2
September	113.1	113.2	107.8	101.2	89.0	101.0	121.6	121.7	115.1	104.5	—	110.0
October	112.6	112.7	107.6	99.2	88.7	100.3	121.0	121.0	114.9	101.8	—	109.2
November	113.3	113.3	107.2	98.9	91.5	100.3	121.4	121.3	115.0	101.2	—	108.9
December	105.0	104.9	99.2	85.1	74.4	87.1	112.9	112.7	107.0	88.5	—	98.6
2000 Average	112.3	112.2	107.3	95.4	86.6	97.1	119.0	118.8	113.8	97.5	—	106.3
Indiana												
January	89.4	89.4	84.5	76.8	68.2	78.0	97.8	97.8	89.5	79.6	—	83.0
February	99.6	99.5	96.1	88.3	77.4	89.3	108.5	108.1	101.0	91.0	—	94.4
March	107.2	107.1	101.6	92.9	90.2	94.3	115.5	115.2	106.8	96.7	—	100.0
April	96.7	96.6	90.9	81.2	W	83.3	104.7	104.4	96.2	84.7	—	88.4
May	109.2	109.1	105.0	96.0	NA	96.3	116.9	116.7	110.2	100.0	—	103.3
June	130.8	130.5	127.0	118.0	102.6	119.1	138.1	138.0	132.2	121.5	—	125.1
July	108.6	108.3	100.2	90.4	88.0	91.9	117.2	116.7	104.0	93.5	—	97.0
August	99.2	99.1	94.8	88.2	80.9	89.1	108.8	108.6	98.8	91.5	—	93.8
September	111.5	111.4	107.6	99.9	90.2	100.8	120.2	119.8	112.4	103.5	—	106.5
October	109.5	109.5	105.7	97.9	89.5	99.1	118.5	118.6	109.8	102.0	—	104.4
November	111.0	110.9	105.3	97.8	90.8	99.3	119.3	119.2	110.7	101.7	—	104.8
December	101.2	101.1	95.4	84.1	W	86.0	110.0	110.0	100.3	88.4	—	92.6
2000 Average	106.9	106.8	101.8	93.1	85.3	94.4	114.7	114.5	106.0	96.2	—	99.5
Iowa												
January	85.7	85.9	81.1	75.5	—	75.8	89.4	89.9	82.6	79.4	—	79.9
February	97.2	97.3	93.3	90.0	—	90.2	100.7	100.8	95.3	92.4	—	92.7
March	106.5	106.8	101.3	94.2	—	94.5	109.3	109.4	NA	96.3	—	96.6
April	96.9	97.2	90.7	80.6	—	81.1	99.1	99.4	90.6	84.4	—	85.1
May	106.7	106.8	102.3	97.5	—	97.8	109.3	108.8	103.7	99.9	—	100.4
June	130.4	130.3	121.7	118.4	—	118.6	133.1	132.6	124.0	120.6	—	121.1
July	113.0	113.0	100.8	91.0	—	91.6	115.8	115.4	101.8	94.4	—	95.7
August	100.8	101.7	96.6	91.5	—	91.8	103.7	104.4	109.3	94.2	—	96.7
September	113.9	114.2	108.1	101.8	—	102.2	114.9	115.2	107.0	104.8	—	105.1
October	112.3	112.5	105.1	98.1	—	98.5	113.9	114.6	105.5	101.5	—	102.1
November	109.2	109.4	103.5	94.9	—	95.4	110.5	110.7	101.4	99.9	—	100.1
December	98.6	98.8	93.8	80.8	W	81.6	100.3	100.9	89.5	87.0	—	87.3
2000 Average	106.3	106.5	100.4	93.2	W	93.6	108.9	109.1	101.9	96.7	—	97.4
Kansas												
January	82.8	82.7	76.6	73.6	W	73.5	88.9	88.8	NA	77.5	—	79.2
February	95.0	95.0	90.8	88.1	W	88.3	102.1	102.0	96.7	91.8	—	93.7
March	104.0	103.8	96.5	93.1	W	92.7	111.4	111.3	106.6	96.5	—	100.2
April	92.9	93.0	82.5	79.1	W	79.2	99.7	99.6	NA	83.2	—	85.9
May	102.6	102.6	100.1	96.6	92.6	96.5	109.5	109.4	107.2	100.3	—	103.7
June	129.1	128.6	117.3	117.7	W	116.9	136.7	136.5	128.3	120.8	—	124.9
July	108.1	107.9	97.3	90.7	W	91.4	117.1	117.1	104.2	95.3	—	99.4
August	99.9	100.1	94.3	90.6	86.6	90.7	107.9	107.9	100.4	95.4	—	97.8
September	111.6	111.5	99.2	101.0	95.4	99.9	120.0	119.9	NA	105.7	—	104.7
October	107.1	107.1	100.3	96.9	W	97.2	114.1	114.1	106.4	101.1	—	103.8
November	102.0	102.2	95.8	93.1	W	92.9	108.6	108.5	101.2	98.8	—	100.0
December	90.5	90.7	81.5	78.6	W	78.6	96.6	96.6	87.2	84.7	—	85.9
2000 Average	102.5	102.4	95.1	91.8	88.3	91.9	108.6	108.5	101.3	95.5	—	98.3

See footnotes at end of table.

Table 31. Motor Gasoline Prices by Grade, Sales Type, PAD District, and State
(Cents per Gallon Excluding Taxes) — Continued

Geographic Area Month	Premium						All Grades					
	Sales to End Users		Sales for Resale				Sales to End Users		Sales for Resale			
	Through Retail Outlets	Average ^a	DTW	Rack	Bulk	Average	Through Retail Outlets	Average ^a	DTW	Rack	Bulk	Average
Illinois												
January	109.4	109.1	102.4	86.1	W	92.8	94.7	94.6	91.8	78.3	66.9	81.8
February	120.4	119.7	113.3	96.9	W	103.2	104.6	104.4	102.6	89.6	74.6	92.7
March	127.6	126.9	121.6	102.2	W	109.6	112.6	112.2	110.1	94.3	85.3	97.8
April	122.1	122.0	117.4	95.4	W	104.6	106.8	106.8	105.5	85.4	82.4	90.5
May	140.1	139.7	136.2	119.0	W	125.8	124.6	124.1	123.9	107.2	81.0	108.4
June	169.2	168.4	163.7	144.8	W	151.1	151.1	150.2	149.4	131.6	104.4	132.3
July	135.0	134.3	127.4	100.9	W	111.9	118.3	117.9	114.9	92.8	97.4	99.1
August	120.1	119.9	109.4	99.8	W	103.3	103.7	103.7	98.5	90.3	82.2	91.5
September	131.9	130.5	123.9	111.5	W	117.0	116.0	116.1	111.8	102.4	89.1	103.5
October	132.0	130.8	122.7	108.4	W	114.4	115.6	115.6	111.6	100.2	88.9	102.7
November	132.8	131.5	123.3	108.3	W	114.6	116.2	116.2	111.4	99.9	91.5	102.8
December	124.4	123.4	115.3	94.1	W	102.6	108.0	107.9	103.6	86.3	74.8	90.1
2000 Average	130.1	129.4	122.3	104.7	88.2	111.8	115.0	114.8	111.2	96.5	86.7	99.6
Indiana												
January	104.1	104.0	96.4	86.2	W	88.6	92.1	92.1	86.8	78.0	68.8	79.6
February	114.5	114.2	108.2	97.4	W	98.9	102.0	101.9	98.2	89.4	77.8	90.7
March	122.3	121.8	114.3	102.7	W	105.3	109.5	109.3	103.8	94.1	90.2	95.7
April	112.7	112.6	104.3	91.7	W	94.8	99.1	99.0	93.3	82.5	86.4	85.0
May	124.9	124.8	118.5	108.2	-	111.2	111.4	111.3	107.4	97.5	NA	98.3
June	147.6	147.6	141.8	131.5	W	132.7	132.8	132.6	129.1	119.3	102.5	120.7
July	125.1	124.9	112.5	100.1	W	103.0	111.3	111.0	102.1	91.5	87.9	93.3
August	117.1	116.9	105.8	98.2	W	99.9	101.9	101.9	96.7	89.5	82.0	90.6
September	129.3	129.1	119.8	110.0	W	112.3	113.9	113.8	109.5	101.1	90.9	102.3
October	126.9	126.7	117.7	107.7	W	109.7	112.0	111.9	107.6	99.1	90.3	100.5
November	128.4	128.1	117.7	107.5	W	110.0	113.4	113.3	107.4	99.0	91.0	100.7
December	118.1	117.7	107.9	94.1	W	97.6	103.8	103.7	97.5	85.4	W	87.6
2000 Average	122.7	122.4	113.6	102.7	90.0	105.1	109.2	109.1	103.7	94.3	85.6	95.8
Iowa												
January	95.5	95.5	90.2	83.8	-	84.5	86.6	86.8	82.3	76.5	-	76.9
February	107.6	107.5	103.0	97.7	-	98.3	98.1	98.2	94.6	90.7	-	91.0
March	116.6	116.5	NA	102.8	-	103.5	107.2	107.5	NA	94.8	-	95.3
April	105.9	106.0	102.0	89.5	-	90.8	97.5	97.8	91.4	81.6	-	82.2
May	116.8	116.8	113.2	106.3	-	107.0	107.5	107.5	103.4	98.3	-	98.6
June	140.7	140.2	134.0	127.8	-	128.4	131.2	131.0	123.2	119.1	-	119.4
July	123.7	123.6	111.5	99.9	-	101.0	113.8	113.8	101.8	92.0	-	92.7
August	110.4	110.4	107.1	100.0	-	100.6	101.7	102.5	102.3	92.4	-	93.1
September	122.9	122.7	119.3	110.9	-	111.8	114.4	114.7	108.4	102.8	-	103.2
October	121.6	121.5	115.3	106.8	-	107.5	112.9	113.2	105.7	99.0	-	99.6
November	118.3	118.5	114.0	103.9	-	104.8	109.8	110.0	103.4	96.2	-	96.7
December	108.1	108.3	100.2	89.0	-	90.0	99.3	99.6	92.9	82.2	W	83.0
2000 Average	115.7	115.7	109.8	101.4	-	102.2	107.0	107.3	101.4	94.2	W	94.7
Kansas												
January	96.1	95.9	85.1	80.8	W	81.5	84.3	84.1	78.0	74.3	W	74.3
February	109.4	109.1	99.4	95.0	W	96.0	96.5	96.4	92.1	88.7	W	88.9
March	118.8	118.5	105.6	100.3	W	101.5	105.4	105.1	97.9	93.7	W	93.4
April	106.7	106.6	90.8	86.4	W	87.8	94.3	94.3	84.0	79.7	W	80.0
May	116.8	116.6	108.0	104.4	W	105.2	104.0	103.9	101.5	97.2	93.0	97.4
June	144.0	143.7	121.6	125.1	115.4	122.6	130.3	129.8	118.3	118.2	113.4	117.4
July	124.0	123.9	103.0	97.9	W	99.3	109.6	109.4	98.2	91.3	NA	92.1
August	115.4	115.3	102.6	98.1	W	97.9	101.4	101.5	95.6	91.3	86.4	91.5
September	127.4	127.3	106.2	108.7	W	107.0	113.1	113.0	100.3	101.6	95.3	100.6
October	121.7	121.6	108.7	104.1	W	105.3	108.5	108.5	101.7	97.5	93.3	98.0
November	116.1	116.0	104.2	100.5	92.2	101.1	103.4	103.5	97.2	93.8	W	93.8
December	103.5	103.5	89.8	85.4	W	86.3	91.8	91.9	83.1	79.2	74.8	79.5
2000 Average	116.0	115.8	102.0	98.4	93.2	99.1	103.7	103.7	96.3	92.4	88.5	92.6

See footnotes at end of table.

Table 31. Motor Gasoline Prices by Grade, Sales Type, PAD District, and State
(Cents per Gallon Excluding Taxes) — Continued

Geographic Area Month	Regular						Midgrade					
	Sales to End Users		Sales for Resale				Sales to End Users		Sales for Resale			
	Through Retail Outlets	Average ^a	DTW	Rack	Bulk	Average	Through Retail Outlets	Average ^a	DTW	Rack	Bulk	Average
Kentucky												
January	91.9	90.8	84.4	79.0	—	80.0	100.8	100.4	89.8	83.5	—	85.1
February	101.9	101.0	95.5	89.8	—	90.9	110.3	109.9	101.3	93.8	—	95.6
March	107.7	106.7	101.3	94.9	—	96.0	116.8	116.3	105.1	99.2	—	100.7
April	99.6	98.4	89.7	83.5	—	84.5	109.1	108.5	95.4	88.8	—	90.4
May	108.2	107.5	102.9	97.3	—	98.3	118.0	117.6	107.8	103.8	—	104.7
June	122.1	120.8	115.2	111.2	—	111.9	131.1	130.2	120.8	117.7	—	118.4
July	110.8	109.7	101.4	94.4	—	95.6	120.9	120.1	108.2	98.8	—	101.0
August	99.6	99.0	95.2	91.0	—	91.8	108.7	108.2	100.8	95.4	—	96.7
September	112.8	111.5	104.5	100.6	—	101.3	122.4	121.4	110.4	104.9	—	106.2
October	110.4	109.3	102.2	98.6	—	99.2	119.7	118.9	108.0	102.9	—	104.0
November	109.4	108.4	101.7	96.3	—	97.0	118.8	118.1	108.1	100.5	—	101.8
December	99.2	98.0	90.0	83.5	W	84.7	108.9	108.1	96.6	87.7	—	89.3
2000 Average	106.4	105.4	99.1	93.7	W	94.6	115.2	114.6	104.2	97.9	—	99.3
Michigan												
January	90.7	90.3	81.5	78.2	—	79.3	98.3	98.6	87.6	81.1	—	85.2
February	101.0	100.2	92.1	88.0	—	89.3	108.4	108.8	98.1	91.6	—	95.6
March	107.3	106.3	98.4	92.4	—	94.4	113.4	113.8	105.6	95.2	—	101.7
April	95.5	95.5	85.5	80.5	—	82.1	101.4	102.1	92.1	83.6	—	89.0
May	106.1	105.8	98.7	95.8	W	96.8	114.2	114.7	105.7	100.2	—	103.6
June	145.0	142.9	132.2	128.0	W	129.3	152.0	151.0	141.3	133.1	—	138.2
July	119.3	118.0	106.8	98.3	—	101.1	126.1	125.9	116.7	101.9	—	110.4
August	99.3	99.3	92.9	89.3	—	90.5	106.7	107.6	98.3	92.7	—	96.1
September	112.5	112.1	105.3	101.0	—	102.4	118.6	119.4	112.5	104.1	—	109.2
October	111.5	111.1	102.4	98.9	—	100.1	117.4	118.3	108.0	101.6	—	105.6
November	109.7	109.5	101.2	97.8	—	99.0	116.1	117.0	106.4	100.9	—	104.3
December	98.9	98.8	92.0	85.0	—	87.4	106.2	107.2	97.4	88.0	—	93.9
2000 Average	108.4	107.9	99.6	94.9	108.6	96.5	114.6	115.1	105.1	97.5	—	102.2
Minnesota												
January	94.2	94.1	86.2	79.4	W	81.7	98.3	98.3	88.7	80.7	—	82.8
February	107.0	106.9	NA	92.5	W	94.5	111.2	111.0	NA	93.8	—	96.1
March	111.9	111.7	104.8	96.8	W	98.9	117.0	116.4	106.3	98.0	—	100.1
April	102.2	102.1	89.4	82.2	W	84.2	106.7	106.5	91.7	83.8	—	85.6
May	112.9	113.1	107.2	99.5	W	101.9	117.2	117.1	108.8	100.2	—	102.1
June	134.4	134.2	123.4	119.6	W	120.4	139.9	139.1	125.3	120.2	—	121.2
July	112.2	112.2	99.0	93.4	W	95.1	117.6	117.7	101.0	95.0	—	96.5
August	113.0	113.1	102.2	97.5	W	98.7	116.2	116.1	106.5	98.7	—	100.3
September	122.6	122.4	114.3	106.8	W	109.2	126.6	126.1	116.2	108.7	—	110.3
October	117.0	117.1	109.1	101.5	W	103.7	121.6	121.5	111.1	103.1	—	104.8
November	113.9	114.0	104.7	97.5	W	99.6	118.5	118.5	106.8	99.5	—	101.1
December	108.3	108.6	95.3	87.8	W	89.7	112.3	112.5	98.0	89.9	—	91.8
2000 Average	112.9	112.9	103.5	96.7	W	98.6	116.7	116.6	104.7	98.1	—	99.6
Missouri												
January	83.9	83.8	83.1	74.7	—	76.9	93.4	93.1	91.6	80.1	—	87.5
February	95.7	95.6	94.4	88.2	—	89.8	105.6	105.5	102.8	92.2	—	98.9
March	106.5	106.3	102.5	94.2	—	96.3	116.0	115.6	116.2	101.0	—	110.6
April	97.2	97.0	92.4	81.8	—	84.4	106.5	105.9	106.1	89.1	—	99.8
May	107.4	107.4	108.4	97.0	W	99.9	116.6	116.3	117.6	102.2	—	111.9
June	127.0	126.8	125.6	114.6	W	117.4	134.0	133.7	130.9	120.2	—	127.3
July	110.3	110.0	102.9	90.9	W	94.0	119.2	118.4	113.5	95.3	—	106.9
August	102.5	102.5	99.6	90.7	—	92.8	111.7	111.4	108.4	95.5	—	103.8
September	112.3	112.3	106.8	101.6	W	102.8	120.9	120.8	117.3	107.1	—	113.9
October	107.7	107.8	104.9	97.8	—	99.6	116.2	116.0	114.7	103.7	—	110.9
November	104.0	104.1	101.4	95.1	—	96.6	112.6	112.4	110.5	101.3	—	107.3
December	93.2	93.2	88.6	80.0	—	81.9	101.7	101.3	98.5	86.8	—	94.5
2000 Average	104.3	104.3	101.5	92.6	99.9	94.8	112.6	112.3	110.4	97.4	—	105.8

See footnotes at end of table.

Table 31. Motor Gasoline Prices by Grade, Sales Type, PAD District, and State
(Cents per Gallon Excluding Taxes) — Continued

Geographic Area Month	Premium						All Grades					
	Sales to End Users		Sales for Resale				Sales to End Users		Sales for Resale			
	Through Retail Outlets	Average ^a	DTW	Rack	Bulk	Average	Through Retail Outlets	Average ^a	DTW	Rack	Bulk	Average
Kentucky												
January	109.6	106.9	95.5	88.6	—	90.0	95.2	94.1	86.6	80.7	—	81.8
February	118.3	114.9	106.6	99.0	—	100.5	104.8	103.6	97.6	91.3	—	92.5
March	124.3	121.0	111.2	104.4	—	105.8	110.5	109.3	102.9	96.3	—	97.5
April	116.8	113.7	101.0	93.4	W	94.4	102.7	101.4	91.8	85.0	W	86.2
May	125.1	122.0	114.2	108.6	—	109.6	111.2	110.3	104.8	99.2	—	100.2
June	139.1	134.1	127.1	121.8	—	122.8	124.9	123.3	117.1	112.7	—	113.5
July	128.4	126.2	115.6	103.5	—	105.7	113.9	112.8	103.8	95.8	—	97.2
August	116.7	114.4	107.9	100.7	—	102.0	102.6	101.8	97.3	92.5	—	93.4
September	130.8	127.8	116.5	110.3	—	111.5	115.8	114.4	106.4	102.0	—	102.8
October	127.7	125.3	113.8	108.4	—	109.3	113.5	112.3	104.2	100.0	—	100.7
November	127.6	125.2	114.2	106.2	—	107.3	112.6	111.5	103.9	97.8	—	98.6
December	116.6	114.5	102.6	93.2	—	94.6	102.7	101.4	92.3	85.0	W	86.2
2000 Average	123.4	120.6	110.2	103.0	W	104.2	109.4	108.2	101.0	95.1	W	96.1
Michigan												
January	106.0	105.2	94.3	88.0	—	90.3	92.7	92.4	83.6	79.4	—	80.9
February	116.0	114.3	104.8	98.3	—	100.7	102.7	102.1	94.1	89.1	—	90.9
March	121.7	120.3	111.1	101.7	—	105.3	108.7	107.9	100.2	93.3	—	95.7
April	110.6	110.5	98.8	90.6	—	93.8	97.1	97.2	87.6	81.6	—	83.6
May	121.6	120.9	113.1	107.8	—	109.8	108.0	107.7	100.9	97.1	W	98.4
June	161.1	157.5	146.8	141.8	—	143.7	146.5	144.5	134.2	129.2	W	130.8
July	134.8	133.4	120.0	109.2	—	113.2	121.0	119.8	108.8	99.3	—	102.5
August	115.2	115.1	102.9	100.9	W	101.7	101.0	101.1	94.4	90.5	W	91.9
September	127.7	124.6	116.0	111.7	—	113.4	114.0	113.6	106.8	101.9	—	103.7
October	126.3	121.7	113.5	108.7	—	110.6	112.9	112.6	103.9	99.8	—	101.3
November	124.3	120.7	112.2	108.1	—	109.7	111.3	111.0	102.7	98.8	—	100.2
December	114.3	112.3	103.5	95.1	—	98.3	100.7	100.6	93.6	86.1	—	88.7
2000 Average	122.8	120.8	110.9	104.6	W	107.0	109.9	109.5	101.2	95.8	108.3	97.7
Minnesota												
January	106.7	106.5	95.0	86.0	—	89.4	95.4	95.4	87.2	80.1	W	82.4
February	119.5	119.3	107.9	99.2	—	102.7	108.1	108.0	NA	93.1	W	95.2
March	125.1	124.7	113.4	103.6	W	107.3	113.1	112.8	105.6	97.3	W	99.5
April	115.0	114.8	98.1	88.9	W	92.1	103.4	103.3	90.3	82.9	W	84.8
May	125.4	125.6	114.9	106.0	—	109.4	114.1	114.2	107.9	100.1	W	102.5
June	147.2	146.8	135.6	126.0	W	129.4	135.6	135.3	124.4	120.0	W	121.0
July	124.3	124.3	108.5	99.9	W	102.8	113.5	113.5	100.0	94.2	W	95.8
August	125.1	124.7	NA	103.7	W	106.4	114.0	114.1	103.4	98.2	W	99.5
September	135.4	134.4	123.1	113.9	—	117.5	123.6	123.5	115.0	107.5	W	109.9
October	129.6	127.9	117.0	107.9	W	111.2	118.1	118.1	109.9	102.1	W	104.3
November	125.9	124.9	112.9	103.8	—	107.2	115.0	115.0	105.4	98.2	W	100.3
December	119.8	119.2	103.2	94.1	—	97.4	109.5	109.7	96.2	88.6	W	90.5
2000 Average	124.7	124.3	112.0	102.7	W	106.1	113.9	113.9	104.2	97.3	W	99.2
Missouri												
January	102.0	101.5	95.6	83.1	—	87.2	86.2	86.0	85.5	75.7	—	78.4
February	114.5	114.0	107.4	96.4	W	100.3	97.9	97.8	96.8	89.1	W	91.2
March	124.0	123.5	115.3	102.7	—	107.1	108.4	108.1	105.0	95.0	—	97.7
April	114.2	113.7	104.9	90.4	—	94.8	99.2	98.9	94.8	82.7	—	85.9
May	124.6	124.5	121.5	106.2	W	110.6	109.3	109.3	110.5	98.0	W	101.4
June	141.2	140.9	138.0	123.2	—	128.2	128.3	128.2	127.3	115.4	W	118.6
July	127.4	126.7	114.7	99.4	—	104.2	112.1	111.8	104.9	91.7	W	95.3
August	120.5	120.2	111.5	99.3	—	102.8	104.5	104.4	101.6	91.6	—	94.1
September	128.8	126.4	119.3	110.0	W	112.8	114.1	113.9	109.1	102.4	W	104.1
October	124.3	121.0	116.5	106.7	—	109.9	109.5	109.3	107.0	98.7	—	100.9
November	120.8	118.4	112.6	103.6	—	106.5	105.9	105.8	103.4	96.0	—	97.9
December	109.7	108.1	98.8	88.3	—	91.5	95.1	94.9	90.8	80.9	—	83.4
2000 Average	120.6	119.6	113.0	100.6	102.6	104.6	106.1	106.0	103.5	93.4	100.6	96.1

See footnotes at end of table.

Table 31. Motor Gasoline Prices by Grade, Sales Type, PAD District, and State
(Cents per Gallon Excluding Taxes) — Continued

Geographic Area Month	Regular						Midgrade					
	Sales to End Users		Sales for Resale				Sales to End Users		Sales for Resale			
	Through Retail Outlets	Average ^a	DTW	Rack	Bulk	Average	Through Retail Outlets	Average ^a	DTW	Rack	Bulk	Average
Nebraska												
January	85.5	85.5	80.4	74.6	—	75.4	90.1	90.2	83.0	76.2	—	78.9
February	96.4	96.5	91.4	88.8	—	89.2	101.6	101.8	97.5	90.7	—	93.1
March	105.6	105.5	96.6	93.6	—	94.0	110.9	110.9	103.9	96.1	—	99.0
April	97.8	97.6	84.9	80.1	—	80.8	103.1	103.0	89.7	83.9	—	86.2
May	107.7	107.8	100.3	97.0	—	97.5	109.5	109.4	104.5	99.6	—	101.5
June	129.7	129.2	114.1	118.2	—	117.6	132.7	132.6	125.0	123.7	—	124.2
July	113.1	112.6	91.6	92.8	—	92.6	116.3	116.2	99.9	104.3	—	102.2
August	102.4	102.4	95.1	91.2	—	91.7	105.1	105.0	97.6	94.9	—	96.0
September	112.6	112.5	104.1	101.4	—	101.8	114.8	114.8	109.4	104.7	—	106.4
October	111.5	111.3	104.0	97.6	—	98.6	114.2	114.1	105.9	101.5	—	103.1
November	107.9	107.9	101.9	94.8	—	95.9	111.4	111.3	102.8	102.4	—	102.5
December	98.3	98.5	93.6	80.4	—	82.4	103.7	103.6	93.9	87.6	—	89.9
2000 Average	106.1	106.1	96.8	93.0	—	93.5	110.1	110.1	101.5	97.4	—	99.0
North Dakota												
January	94.4	89.9	82.1	76.5	—	77.6	100.1	100.0	85.6	82.5	—	84.1
February	106.5	101.8	95.2	89.6	—	90.7	112.1	111.0	97.5	94.9	—	96.3
March	111.8	107.5	101.6	95.3	—	96.6	118.3	116.9	100.6	98.5	—	99.6
April	100.5	97.6	87.8	80.8	—	82.3	105.3	104.8	97.7	85.4	—	92.3
May	112.3	109.9	100.6	96.8	—	97.5	116.3	116.2	108.9	100.7	—	105.2
June	132.0	128.7	121.7	116.1	—	117.2	137.6	136.6	123.2	121.5	—	122.5
July	119.3	111.9	101.4	91.9	—	93.7	124.6	121.7	98.5	97.4	—	98.0
August	110.6	107.5	97.6	92.9	—	93.8	117.4	115.8	NA	99.5	—	100.5
September	122.1	118.1	109.5	104.1	—	105.1	127.6	124.2	112.7	108.1	—	110.8
October	119.7	114.8	104.5	98.8	—	99.8	126.2	124.0	109.2	103.5	—	106.8
November	116.1	110.7	101.5	96.0	—	97.0	123.0	118.3	102.9	100.2	—	101.8
December	110.3	107.7	90.4	82.9	—	84.4	117.1	112.7	92.1	88.5	—	90.4
2000 Average	113.6	109.8	100.0	94.2	—	95.3	119.3	117.6	102.7	97.9	—	100.6
Ohio												
January	92.0	91.9	86.4	79.1	W	81.0	102.5	101.9	93.6	82.2	—	86.2
February	102.6	102.3	96.4	89.3	W	91.0	112.3	111.5	102.4	92.4	—	95.8
March	107.5	106.9	99.9	92.0	W	94.2	117.5	116.3	106.1	95.0	—	98.5
April	96.8	96.5	88.7	80.6	W	83.0	106.8	105.9	95.3	83.8	—	87.5
May	108.2	107.8	101.2	93.7	W	95.6	118.6	117.8	107.2	98.3	—	101.4
June	137.1	135.6	125.2	117.2	102.4	118.4	147.8	145.5	128.9	123.4	—	125.4
July	108.3	108.0	98.0	89.2	W	91.3	118.5	117.1	105.3	92.3	—	96.3
August	99.5	99.5	93.5	88.4	W	89.7	109.4	109.0	100.9	91.3	—	94.5
September	112.6	112.4	106.5	100.9	W	102.4	122.6	122.0	113.5	104.6	—	107.5
October	109.7	109.7	104.3	99.1	W	100.6	119.0	118.9	111.0	102.2	—	105.0
November	111.5	111.3	104.4	99.0	W	100.5	121.5	120.7	111.2	101.8	—	104.8
December	99.7	99.7	92.6	85.6	W	87.5	109.6	109.4	99.6	89.0	—	92.7
2000 Average	107.4	107.1	100.1	93.0	88.3	94.9	116.6	115.9	106.1	96.0	—	99.4
Oklahoma												
January	82.3	82.4	76.2	72.5	68.4	71.2	87.9	87.8	80.9	75.7	—	79.0
February	95.4	95.2	91.0	87.4	81.6	86.1	101.8	101.8	95.6	90.0	—	93.7
March	105.2	105.0	95.0	92.4	85.6	90.2	113.3	113.3	102.1	94.3	—	98.3
April	92.8	93.0	81.3	77.7	71.6	75.2	99.5	99.5	87.3	80.1	—	83.4
May	101.7	101.8	99.7	94.0	90.9	93.4	108.3	108.3	102.3	98.0	—	99.9
June	123.8	122.9	117.2	113.3	104.2	109.1	131.2	131.0	124.4	116.3	—	119.4
July	105.1	104.9	95.9	88.8	87.9	88.9	112.9	112.8	102.6	92.7	—	96.7
August	95.4	96.0	94.3	89.1	83.6	87.3	101.9	102.0	98.5	92.4	—	94.6
September	107.6	108.0	100.6	99.1	93.4	97.0	115.6	115.6	108.5	102.4	—	104.9
October	104.1	103.9	98.3	95.3	92.2	94.2	111.4	111.3	104.1	98.4	—	101.0
November	100.5	100.4	95.1	92.0	88.2	90.6	108.6	108.5	101.6	95.0	—	98.0
December	88.9	88.9	82.4	77.2	76.3	77.2	95.0	94.8	85.9	80.3	—	83.1
2000 Average	100.6	100.6	93.7	90.1	85.8	88.6	106.9	106.9	96.7	92.9	—	94.8

See footnotes at end of table.

Table 31. Motor Gasoline Prices by Grade, Sales Type, PAD District, and State
(Cents per Gallon Excluding Taxes) — Continued

Geographic Area Month	Premium						All Grades					
	Sales to End Users		Sales for Resale				Sales to End Users		Sales for Resale			
	Through Retail Outlets	Average ^a	DTW	Rack	Bulk	Average	Through Retail Outlets	Average ^a	DTW	Rack	Bulk	Average
Nebraska												
January	96.3	96.1	92.0	82.3	—	84.6	87.0	86.9	81.8	75.1	—	76.3
February	108.4	108.2	105.2	96.4	—	98.3	98.1	98.1	93.9	89.4	—	90.1
March	119.1	119.0	112.6	101.7	—	104.3	107.3	107.1	99.4	94.1	—	95.0
April	107.5	107.3	97.8	88.4	—	90.6	99.4	99.2	86.9	80.8	—	81.8
May	116.9	116.7	113.4	105.5	—	107.3	108.5	108.5	102.2	97.6	—	98.4
June	140.0	139.9	129.7	125.6	—	126.5	130.8	130.3	117.6	118.9	—	118.7
July	125.6	125.4	106.0	100.2	—	101.4	114.4	114.0	94.6	93.9	—	94.0
August	112.5	112.3	106.7	99.6	—	101.0	103.5	103.4	96.5	91.9	—	92.6
September	123.9	123.7	117.7	109.7	—	111.6	113.6	113.5	106.4	102.1	—	102.8
October	121.7	121.4	115.8	105.4	—	107.7	112.5	112.3	105.2	98.4	—	99.6
November	118.0	117.8	112.4	102.3	—	104.7	109.2	109.1	102.8	95.8	—	97.1
December	106.7	106.7	97.8	87.6	—	89.3	99.8	99.8	93.9	81.3	—	83.5
2000 Average	116.4	116.3	109.1	100.3	—	102.2	107.5	107.4	98.7	93.7	—	94.5
North Dakota												
January	100.2	101.1	93.5	85.6	—	87.9	95.3	91.2	83.5	77.2	—	78.6
February	113.8	112.2	106.0	99.0	—	100.9	107.4	102.8	96.2	90.3	—	91.6
March	120.5	118.2	110.3	104.4	—	106.4	112.7	108.6	101.8	95.7	—	97.2
April	105.7	103.2	99.1	89.6	—	92.4	101.2	98.4	90.5	81.4	—	83.7
May	116.8	120.4	114.5	106.5	—	108.6	112.9	110.8	103.0	97.4	—	98.6
June	145.1	144.9	131.7	125.8	—	127.5	133.1	129.8	122.4	116.7	—	118.0
July	129.8	128.5	109.1	101.2	—	103.6	120.3	113.1	101.2	92.5	—	94.4
August	121.1	123.5	109.0	103.9	—	105.4	111.8	108.8	99.0	93.7	—	94.9
September	133.9	NA	119.6	113.4	—	115.2	123.2	118.9	110.7	104.6	—	106.0
October	130.9	127.5	115.7	107.8	—	110.0	121.0	115.9	106.2	99.4	—	100.9
November	127.8	119.7	110.2	104.2	—	105.9	117.6	112.0	102.4	96.6	—	98.0
December	120.9	116.0	98.1	91.8	—	93.5	112.0	109.1	91.4	83.9	—	85.8
2000 Average	122.7	119.5	109.5	102.5	—	104.5	114.6	110.8	101.1	94.7	—	96.2
Ohio												
January	109.9	108.6	99.2	88.8	—	92.8	95.2	94.9	88.9	80.4	W	82.8
February	119.6	118.4	108.2	98.8	W	102.0	105.3	104.9	98.5	90.5	W	92.6
March	124.3	123.0	112.4	101.1	W	104.8	110.0	109.4	102.0	93.1	W	95.6
April	113.1	112.4	101.1	90.6	W	94.1	99.4	99.1	90.8	81.9	W	84.6
May	125.2	124.4	114.0	106.1	W	108.2	110.9	110.4	103.3	95.3	W	97.4
June	155.2	153.2	140.4	130.6	NA	132.3	139.4	137.9	127.1	118.7	104.1	120.1
July	125.9	125.0	111.4	100.7	W	104.3	110.8	110.4	100.2	90.5	W	93.0
August	116.8	116.5	106.1	98.7	—	101.2	102.0	102.0	95.7	89.6	W	91.2
September	130.3	129.6	119.3	111.5	—	114.1	115.0	114.8	108.6	102.1	W	104.0
October	126.4	125.9	116.6	108.5	—	111.3	112.0	112.0	106.4	100.3	W	102.0
November	129.3	128.5	117.2	108.5	—	111.5	114.0	113.7	106.6	100.1	W	102.0
December	117.3	116.7	104.6	95.1	—	98.4	102.4	102.3	94.8	86.8	W	89.1
2000 Average	123.8	122.9	112.2	102.9	103.9	106.1	109.8	109.5	102.1	94.2	89.9	96.4
Oklahoma												
January	95.6	95.2	83.4	79.3	75.2	78.5	84.4	84.4	77.1	73.5	68.9	72.1
February	109.4	108.6	98.6	94.8	NA	92.0	97.4	97.2	91.9	88.3	82.0	86.9
March	119.5	118.8	101.7	99.0	82.4	91.7	107.3	107.0	95.9	93.1	85.2	90.5
April	106.9	106.6	88.6	84.6	83.8	85.0	94.7	94.9	82.1	78.6	71.8	76.0
May	115.7	115.4	106.5	101.2	101.3	101.8	103.6	103.6	100.4	94.8	91.4	94.1
June	137.5	136.4	125.4	121.0	115.9	120.0	125.5	124.7	118.0	114.1	104.7	109.8
July	119.3	118.9	103.2	95.7	93.4	95.7	107.1	106.9	96.6	89.7	88.2	89.5
August	110.0	110.2	101.3	97.0	83.7	91.2	97.4	97.8	95.0	90.0	83.6	87.8
September	122.3	121.8	106.5	106.8	101.2	105.0	109.6	109.9	101.4	99.9	94.0	97.8
October	118.3	117.8	106.3	102.8	96.5	101.5	106.0	105.8	99.2	96.1	92.5	94.9
November	115.5	114.9	102.5	99.7	92.8	98.9	102.6	102.5	95.9	92.9	88.3	91.3
December	102.4	102.0	90.5	84.6	83.0	84.7	90.7	90.7	83.3	78.1	76.7	78.0
2000 Average	114.0	113.5	100.9	96.4	89.1	94.6	102.4	102.4	94.4	90.8	86.0	89.2

See footnotes at end of table.

Table 31. Motor Gasoline Prices by Grade, Sales Type, PAD District, and State
(Cents per Gallon Excluding Taxes) — Continued

Geographic Area Month	Regular						Midgrade					
	Sales to End Users		Sales for Resale				Sales to End Users		Sales for Resale			
	Through Retail Outlets	Average ^a	DTW	Rack	Bulk	Average	Through Retail Outlets	Average ^a	DTW	Rack	Bulk	Average
South Dakota												
January	91.8	91.6	83.4	75.1	—	77.2	96.4	96.4	85.9	81.1	—	83.5
February	102.6	102.1	95.9	88.6	—	90.5	107.7	107.6	97.6	93.5	—	95.4
March	113.5	113.0	NA	94.4	—	96.4	114.9	114.8	104.2	98.8	—	101.3
April	106.1	105.8	89.7	81.5	—	83.6	108.2	108.3	92.4	86.3	—	89.1
May	113.0	112.2	NA	96.6	—	96.1	115.5	115.6	100.0	99.5	—	99.7
June	135.2	133.9	NA	117.3	—	117.1	137.9	137.5	125.7	117.5	—	122.3
July	122.8	122.3	101.0	93.2	—	95.1	126.4	125.9	106.3	95.8	—	101.8
August	111.4	110.0	98.5	92.6	—	94.1	119.2	117.7	102.2	94.9	—	98.2
September	120.6	118.6	110.0	103.0	—	104.7	125.6	125.6	113.8	106.4	—	109.6
October	120.9	118.9	NA	98.7	—	100.5	125.2	125.3	109.2	102.5	—	104.8
November	119.0	118.0	NA	95.3	—	97.6	124.2	124.3	106.6	99.7	—	102.3
December	108.1	107.8	86.2	82.1	—	83.0	115.2	114.9	96.1	87.2	—	90.2
2000 Average	114.3	113.6	99.6	93.8	—	95.3	118.9	118.7	104.9	97.4	—	100.8
Tennessee												
January	79.8	79.6	79.5	74.0	—	74.7	90.6	91.0	85.3	78.5	—	80.1
February	89.4	89.3	87.6	84.9	W	85.0	98.9	99.2	93.5	89.3	—	90.3
March	104.6	104.1	94.7	92.2	—	92.5	113.7	114.0	99.3	96.9	—	97.5
April	100.4	99.6	84.1	78.5	—	79.1	108.9	108.9	88.5	83.1	—	84.4
May	100.7	100.4	91.9	92.0	—	92.0	109.2	109.9	94.6	96.5	—	96.0
June	108.1	107.7	99.5	100.5	—	100.4	116.6	117.1	102.3	104.6	—	104.0
July	106.7	106.3	96.9	90.5	—	91.3	116.4	116.6	101.4	94.9	—	96.6
August	97.2	96.8	87.1	86.9	—	87.0	107.5	107.8	90.8	91.2	—	91.1
September	103.8	103.3	95.8	95.1	—	95.2	113.7	113.9	99.4	99.4	—	99.4
October	102.5	102.1	93.1	92.0	—	92.1	112.0	112.3	97.4	96.1	—	96.4
November	99.3	99.1	93.7	91.2	—	91.5	108.7	109.3	97.1	95.5	—	95.9
December	92.0	91.5	81.7	77.0	—	77.5	101.9	102.3	85.2	81.3	—	82.2
2000 Average	99.0	98.6	90.8	88.2	W	88.5	108.1	108.5	94.7	92.2	—	92.8
Wisconsin												
January	90.8	90.5	82.9	77.5	—	78.8	95.1	94.8	89.7	80.8	—	82.7
February	102.7	102.3	94.1	89.6	—	90.7	107.4	107.1	100.7	92.3	—	94.1
March	107.4	107.1	97.0	92.6	—	93.7	111.0	110.4	105.3	94.6	—	96.6
April	98.2	97.9	90.8	81.8	—	84.1	101.0	100.7	98.3	83.5	—	86.2
May	112.1	111.7	108.4	99.2	—	101.5	114.7	114.4	117.4	100.8	—	103.2
June	135.8	135.3	131.3	122.9	—	125.0	138.5	138.3	141.1	124.6	—	127.2
July	108.5	108.0	96.0	90.2	—	91.6	111.0	110.7	103.1	91.8	—	93.8
August	102.1	102.2	93.1	89.0	—	90.0	107.0	106.8	99.6	95.3	—	96.2
September	115.3	114.8	104.6	101.2	—	102.0	119.2	118.9	112.2	105.5	—	107.0
October	113.2	113.0	103.3	98.6	—	99.8	116.2	116.1	110.3	103.0	—	104.4
November	112.5	112.2	103.3	97.5	—	99.0	114.1	113.8	110.6	100.2	—	101.9
December	102.6	102.3	90.3	83.4	—	85.1	102.7	102.5	98.0	86.9	—	89.0
2000 Average	108.7	108.4	100.0	94.0	—	95.4	111.6	111.4	107.0	97.2	—	99.1
PAD District III												
January	83.9	84.1	80.1	73.8	67.7	72.6	93.9	93.6	85.9	78.3	—	80.7
February	91.9	92.1	90.8	85.0	77.8	83.8	101.2	101.0	95.8	89.1	—	91.1
March	104.9	104.8	98.0	93.9	85.6	92.3	114.3	113.9	103.8	97.8	—	99.7
April	99.5	99.3	90.5	81.5	75.6	80.4	110.6	110.0	97.0	85.7	—	89.2
May	102.5	102.6	100.0	93.5	83.6	91.0	112.3	112.0	105.4	97.8	—	100.2
June	110.0	110.2	106.5	102.6	92.6	99.5	119.3	118.9	111.9	106.5	—	108.2
July	108.5	108.4	100.1	92.8	87.6	91.7	118.5	118.2	106.4	97.2	—	100.0
August	101.8	102.0	97.1	89.9	82.7	88.5	112.3	112.0	102.4	94.0	—	96.6
September	104.8	105.0	98.8	96.5	90.1	94.9	114.6	114.5	103.9	100.7	—	101.7
October	103.5	103.7	99.3	93.3	87.5	92.5	113.1	113.0	105.3	97.6	—	99.9
November	100.9	101.0	96.5	91.9	86.7	91.1	111.1	110.9	102.2	96.4	—	98.1
December	94.1	94.1	86.3	78.0	76.8	78.7	105.0	104.7	92.3	82.6	—	85.6
2000 Average	100.8	100.9	95.6	89.6	83.1	88.3	110.5	110.2	101.0	93.6	—	95.9

See footnotes at end of table.

Table 31. Motor Gasoline Prices by Grade, Sales Type, PAD District, and State
(Cents per Gallon Excluding Taxes) — Continued

Geographic Area Month	Premium						All Grades					
	Sales to End Users		Sales for Resale				Sales to End Users		Sales for Resale			
	Through Retail Outlets	Average ^a	DTW	Rack	Bulk	Average	Through Retail Outlets	Average ^a	DTW	Rack	Bulk	Average
South Dakota												
January	103.6	102.8	88.7	83.4	—	84.8	93.4	93.2	84.0	75.8	—	78.0
February	115.0	114.7	100.5	96.6	—	97.7	104.2	103.8	96.4	89.2	—	91.1
March	125.1	123.7	109.4	103.9	—	105.8	114.1	113.8	NA	95.0	—	97.1
April	116.9	116.9	98.1	91.0	—	93.2	107.0	106.7	90.4	82.1	—	84.4
May	124.2	124.1	110.0	104.9	—	106.6	113.9	113.3	96.1	97.1	—	96.8
June	144.7	144.4	NA	126.2	—	127.3	136.1	135.0	NA	117.7	—	117.9
July	135.3	134.9	111.1	103.1	—	105.4	124.3	123.7	102.4	93.9	—	96.2
August	128.6	128.3	106.3	100.7	—	102.4	114.4	112.9	99.7	93.4	—	95.1
September	132.5	131.5	117.7	113.1	—	114.3	122.4	120.8	111.0	103.7	—	105.6
October	130.4	128.3	NA	108.0	—	109.4	122.5	120.8	NA	99.4	—	101.3
November	128.6	128.5	111.1	104.0	—	106.0	120.7	120.0	NA	96.1	—	98.5
December	117.8	118.1	95.1	90.7	—	91.6	110.2	109.9	88.0	83.0	—	84.1
2000 Average	126.0	125.4	108.1	102.4	—	104.0	115.9	115.2	100.8	94.4	—	96.1
Tennessee												
January	98.0	97.6	91.9	83.7	—	84.9	84.4	84.3	82.8	76.2	—	77.1
February	108.6	108.0	100.6	94.4	—	95.3	93.8	93.7	90.9	86.9	W	87.3
March	120.2	119.4	106.1	101.9	—	102.5	108.0	107.6	97.2	94.0	—	94.4
April	115.4	114.5	96.9	88.4	—	89.5	103.8	103.1	86.6	80.4	—	81.2
May	116.6	116.0	102.5	102.2	—	102.3	104.2	104.0	94.0	94.0	—	94.0
June	124.9	124.4	110.1	110.8	—	110.7	111.5	111.3	101.6	102.3	—	102.2
July	123.0	122.4	108.9	100.7	—	101.9	110.4	110.0	99.5	92.4	—	93.4
August	114.3	113.7	99.3	97.1	—	97.4	101.1	100.8	89.5	88.8	—	88.9
September	120.4	119.6	106.9	105.3	—	105.5	107.5	107.1	98.0	96.9	—	97.1
October	118.1	117.5	104.6	102.1	—	102.4	105.9	105.6	95.6	93.9	—	94.1
November	115.3	114.8	105.6	101.2	—	101.8	103.2	103.1	96.1	93.1	—	93.5
December	109.1	108.2	95.4	86.8	—	87.8	96.0	95.7	84.4	78.9	—	79.6
2000 Average	115.1	114.5	102.4	97.8	—	98.4	102.6	102.4	93.3	90.0	W	90.5
Wisconsin												
January	103.9	103.2	93.6	86.8	—	88.5	92.3	92.0	84.3	78.6	—	80.0
February	115.0	114.5	105.7	98.5	—	100.3	104.0	103.7	95.5	90.5	—	91.8
March	119.5	118.9	109.5	101.9	—	104.0	108.5	108.1	98.4	93.3	—	94.6
April	111.4	110.7	103.7	92.2	—	95.5	99.3	99.0	92.3	82.7	—	85.1
May	125.8	125.0	122.2	111.4	—	114.1	113.3	112.9	110.1	100.3	—	102.7
June	150.3	149.6	146.4	135.4	—	138.3	136.9	136.5	132.9	123.8	—	126.0
July	122.5	121.6	107.8	100.6	—	102.4	109.7	109.2	97.3	91.1	—	92.6
August	116.0	115.5	104.7	99.3	—	100.7	103.6	103.6	94.5	90.2	—	91.3
September	128.3	127.6	116.9	111.1	—	112.7	116.5	116.0	106.0	102.1	—	103.1
October	126.4	126.8	115.2	108.6	—	110.4	114.3	114.2	104.6	99.6	—	100.8
November	125.0	123.7	115.4	107.4	—	109.6	113.4	113.1	104.6	98.4	—	99.9
December	115.1	114.8	102.2	93.0	—	95.5	103.3	103.0	91.8	84.4	—	86.2
2000 Average	121.3	120.7	111.4	103.3	—	105.5	109.9	109.6	101.3	94.9	—	96.5
PAD District III												
January	101.4	101.0	92.7	83.6	71.5	80.6	87.6	87.6	82.9	75.5	68.4	74.3
February	108.9	108.7	102.9	94.6	80.4	91.5	95.3	95.3	93.3	86.7	78.2	85.4
March	121.3	120.8	112.1	103.4	87.8	100.8	107.8	107.7	100.5	95.3	85.9	93.9
April	117.3	116.5	105.2	91.2	80.1	91.0	102.9	102.5	93.3	83.0	75.9	82.1
May	119.7	119.4	112.0	103.6	92.8	101.2	105.7	105.7	102.3	95.1	84.8	92.9
June	127.1	126.8	118.5	112.3	100.2	109.2	113.0	113.0	108.7	104.0	93.5	101.1
July	125.6	124.7	113.8	102.8	96.1	102.2	111.6	111.4	102.6	94.2	88.5	93.4
August	120.0	119.5	109.5	99.7	91.9	99.1	105.1	105.1	99.3	91.4	83.7	90.2
September	121.7	121.5	112.6	105.9	95.3	103.7	107.9	108.0	101.2	98.0	90.8	96.4
October	120.8	120.4	111.1	102.8	90.9	100.0	106.7	106.7	101.6	94.8	88.1	94.0
November	117.7	117.4	109.2	101.4	89.2	98.8	104.1	104.1	98.9	93.4	87.1	92.5
December	111.3	110.8	99.7	87.6	75.7	86.8	97.5	97.4	88.8	79.6	76.7	80.1
2000 Average	117.5	117.1	108.2	98.9	88.0	97.0	104.0	103.9	98.0	91.1	83.7	89.9

See footnotes at end of table.

Table 31. Motor Gasoline Prices by Grade, Sales Type, PAD District, and State
(Cents per Gallon Excluding Taxes) — Continued

Geographic Area Month	Regular						Midgrade					
	Sales to End Users		Sales for Resale				Sales to End Users		Sales for Resale			
	Through Retail Outlets	Average ^a	DTW	Rack	Bulk	Average	Through Retail Outlets	Average ^a	DTW	Rack	Bulk	Average
Alabama												
January	84.9	84.7	83.3	73.9	W	76.0	94.1	93.8	91.5	78.7	—	83.3
February	92.5	92.4	95.5	85.3	W	87.5	101.7	101.5	103.0	90.0	—	94.4
March	106.6	106.4	103.8	92.4	—	95.1	115.2	114.9	111.7	97.2	—	102.3
April	101.9	101.5	92.6	78.4	W	81.7	110.9	110.6	103.3	83.1	—	90.1
May	102.8	102.5	101.7	92.0	—	94.3	112.2	111.7	110.7	96.7	—	101.5
June	108.7	108.6	106.7	101.1	—	102.5	118.1	117.9	115.1	105.7	—	108.9
July	108.1	107.9	105.0	89.8	—	93.4	117.4	117.2	114.9	94.6	—	101.6
August	101.9	101.7	97.5	87.0	—	89.5	111.3	110.8	106.9	91.5	—	96.6
September	104.6	104.5	100.0	94.6	—	95.9	114.6	114.3	109.0	99.1	—	102.5
October	104.2	104.1	99.6	91.7	W	93.6	113.8	113.6	107.6	96.1	—	100.2
November	102.6	102.5	98.9	91.1	W	93.0	112.2	112.0	107.9	95.8	—	99.9
December	97.5	97.2	90.9	76.9	W	80.2	107.5	107.2	99.2	81.6	—	88.0
2000 Average	101.7	101.5	98.3	88.1	W	90.5	110.7	110.5	106.6	92.6	—	97.4
Arkansas												
January	83.0	82.9	82.4	74.0	W	74.9	91.7	91.6	84.1	78.0	—	79.4
February	93.8	93.9	92.3	86.5	W	86.4	101.7	101.7	96.7	90.7	—	92.1
March	105.0	104.9	100.2	94.3	W	94.8	112.0	112.0	106.4	97.5	—	99.5
April	96.6	96.7	88.9	79.4	W	80.5	102.9	102.7	93.0	83.5	—	85.5
May	101.1	101.2	98.9	93.1	W	93.2	108.6	108.7	102.4	96.7	—	98.0
June	109.6	109.6	108.8	104.3	W	104.3	117.1	117.2	113.6	106.8	—	108.3
July	106.7	106.7	99.1	90.8	W	91.7	112.7	113.0	105.6	94.7	—	97.1
August	97.7	97.9	94.4	88.7	W	89.1	105.3	105.2	98.6	92.3	—	93.7
September	104.1	104.2	101.4	97.3	W	97.4	111.0	111.1	107.1	101.0	—	102.4
October	102.7	102.5	98.3	93.8	W	94.1	110.7	110.7	104.6	97.2	—	98.8
November	101.7	101.7	97.5	92.5	W	93.0	109.5	109.4	103.1	96.5	—	98.0
December	95.4	95.5	85.7	78.6	W	79.3	103.1	103.1	93.6	82.5	—	85.0
2000 Average	100.3	100.3	96.1	89.8	W	90.4	107.2	107.3	100.7	93.1	—	94.8
Louisiana												
January	85.0	84.8	81.2	73.7	69.8	73.7	95.5	94.9	87.2	78.8	—	82.2
February	92.8	93.0	90.3	85.0	79.8	84.7	103.1	102.8	93.1	89.2	—	90.8
March	106.6	105.8	101.2	92.8	84.5	92.2	116.9	115.9	104.1	98.2	—	100.6
April	101.4	100.4	90.4	79.5	77.3	80.2	112.8	111.8	94.3	85.2	—	89.1
May	101.9	101.8	99.1	91.8	85.9	91.4	112.9	112.4	101.6	96.6	—	98.8
June	108.3	107.8	104.9	100.4	94.2	99.2	118.7	118.3	108.2	104.4	—	106.1
July	106.5	105.8	96.7	90.3	88.5	90.5	117.4	116.7	102.1	96.8	—	98.9
August	98.8	98.6	96.1	87.6	83.6	87.5	110.5	110.0	98.0	92.4	—	94.8
September	104.0	103.8	98.3	94.5	90.6	94.3	114.4	114.0	103.0	101.4	—	102.0
October	102.4	102.1	97.8	91.5	88.9	91.7	113.3	112.8	NA	98.0	—	99.5
November	101.8	101.3	NA	90.8	86.8	90.6	112.3	111.6	100.3	97.8	—	98.8
December	95.3	95.0	85.3	77.4	77.1	78.3	106.4	105.8	NA	83.5	—	86.5
2000 Average	100.7	100.3	95.0	88.2	83.9	87.9	111.1	110.5	98.5	93.6	—	95.7
Mississippi												
January	87.3	87.2	78.2	73.5	68.8	72.7	97.6	97.3	84.1	78.1	—	78.8
February	94.9	94.9	89.6	85.0	75.6	83.7	105.5	105.3	94.6	89.4	—	90.0
March	108.0	107.7	97.0	91.9	84.9	91.4	116.2	115.8	103.1	96.8	—	97.4
April	104.1	103.3	86.3	77.9	77.6	78.6	115.0	114.5	94.3	82.6	—	83.9
May	105.4	105.2	96.1	90.7	NA	89.5	115.8	115.5	101.5	95.6	—	96.2
June	110.5	110.4	104.1	99.3	86.2	97.2	120.5	120.2	109.1	103.9	—	104.4
July	108.4	108.1	95.4	88.5	W	89.6	118.9	118.6	100.5	93.0	—	93.8
August	105.4	105.0	92.6	85.7	NA	85.4	116.0	115.6	98.1	90.1	—	90.8
September	109.2	109.1	98.0	93.7	W	93.4	119.3	119.0	105.9	98.2	—	99.0
October	108.2	107.9	97.3	91.2	90.0	91.4	118.3	117.9	104.0	95.6	—	96.4
November	107.9	107.6	95.0	90.6	W	90.7	118.5	118.0	102.1	95.3	—	95.9
December	103.4	102.8	84.4	76.8	73.3	76.7	114.2	113.6	94.7	81.3	—	82.6
2000 Average	104.8	104.5	92.8	87.3	81.6	86.8	114.7	114.3	99.2	91.7	—	92.5

See footnotes at end of table.

Table 31. Motor Gasoline Prices by Grade, Sales Type, PAD District, and State
(Cents per Gallon Excluding Taxes) — Continued

Geographic Area Month	Premium						All Grades					
	Sales to End Users		Sales for Resale				Sales to End Users		Sales for Resale			
	Through Retail Outlets	Average ^a	DTW	Rack	Bulk	Average	Through Retail Outlets	Average ^a	DTW	Rack	Bulk	Average
Alabama												
January	102.0	101.5	97.6	84.0	—	87.6	88.7	88.5	87.2	76.1	W	78.9
February	109.9	109.3	110.4	95.1	—	99.0	96.3	96.1	99.3	87.4	W	90.3
March	123.1	122.3	117.9	102.3	—	106.4	109.7	109.4	107.2	94.3	—	97.6
April	118.7	118.1	107.2	88.6	—	93.4	105.1	104.8	96.4	80.4	W	84.3
May	119.9	119.3	115.9	102.9	—	106.2	106.3	105.9	105.3	94.1	—	96.9
June	126.5	125.9	121.6	112.1	—	114.6	112.1	111.9	110.2	103.1	—	104.9
July	124.7	124.3	118.4	100.6	—	105.5	111.3	111.0	108.4	91.7	—	96.0
August	118.3	117.7	111.3	97.7	—	101.3	105.2	104.8	100.8	88.9	—	92.0
September	122.1	121.7	114.3	105.3	—	107.8	108.0	107.9	103.5	96.6	—	98.4
October	121.4	121.0	112.9	102.1	—	104.9	107.6	107.4	102.8	93.6	W	95.9
November	119.6	119.3	112.9	101.5	—	104.4	105.9	105.8	102.3	93.1	W	95.4
December	114.8	114.4	104.5	87.2	—	91.7	101.1	100.8	94.3	78.9	W	82.8
2000 Average	118.3	117.8	112.0	98.2	—	101.8	105.0	104.7	101.7	90.0	W	92.9
Arkansas												
January	100.3	99.8	94.7	82.9	—	84.7	86.4	86.3	84.5	75.5	W	76.6
February	109.5	109.2	104.0	95.8	—	97.0	96.7	96.7	94.3	87.9	W	88.0
March	120.0	119.7	112.1	102.6	—	104.0	107.4	107.2	102.2	95.4	W	96.0
April	110.2	109.8	101.6	88.9	—	90.8	98.7	98.8	90.8	80.7	W	82.0
May	114.7	114.5	110.5	102.2	W	103.3	103.4	103.5	100.6	94.3	W	94.6
June	123.5	123.3	120.3	113.0	W	111.4	111.7	111.8	110.4	105.3	W	105.3
July	119.4	119.3	110.6	100.3	W	99.9	108.5	108.6	100.8	92.0	W	93.0
August	112.9	112.3	106.4	98.2	W	99.3	100.0	100.1	96.1	89.9	W	90.4
September	118.3	118.0	113.1	106.7	W	106.0	106.2	106.3	103.2	98.5	W	98.7
October	117.8	117.2	110.3	102.7	W	101.9	105.0	104.8	100.1	94.9	W	95.3
November	117.2	116.7	109.6	101.9	W	100.6	104.0	104.0	99.4	93.7	W	94.2
December	110.6	109.9	97.3	88.1	W	86.3	97.8	97.9	87.8	79.9	W	80.6
2000 Average	114.4	114.0	107.4	98.4	W	98.7	102.5	102.6	97.9	90.9	W	91.6
Louisiana												
January	102.6	101.0	93.5	83.5	71.0	77.2	89.2	88.7	85.0	75.7	70.4	75.4
February	109.6	108.4	100.5	94.4	79.4	85.8	96.7	96.6	92.6	86.9	79.6	85.6
March	123.9	121.4	112.5	102.2	92.6	101.1	110.2	109.1	103.4	94.6	86.2	94.3
April	120.6	117.6	106.0	89.0	84.1	90.5	105.4	104.2	93.6	81.3	78.2	82.4
May	120.4	118.5	NA	101.7	92.6	NA	105.7	105.4	101.3	93.7	88.4	93.5
June	126.6	124.7	115.0	110.2	NA	102.4	111.7	111.1	107.1	102.1	95.0	100.4
July	125.8	123.0	111.4	100.4	92.9	97.5	110.1	109.1	99.9	92.3	89.8	92.5
August	120.0	117.8	107.8	97.2	89.6	95.5	102.8	102.3	98.1	89.3	85.1	89.4
September	122.7	120.9	114.5	103.9	94.9	99.2	107.5	107.1	101.5	96.4	92.9	96.1
October	121.5	119.3	112.5	101.1	89.7	96.4	106.1	105.6	100.7	93.4	89.2	93.3
November	120.3	118.4	112.3	100.4	88.7	98.4	105.3	104.7	NA	92.7	87.2	92.5
December	115.0	112.6	103.5	87.5	78.0	84.6	99.2	98.6	88.7	79.3	77.4	80.0
2000 Average	118.9	116.8	108.0	97.6	86.9	93.4	104.3	103.7	97.7	90.0	84.9	89.7
Mississippi												
January	106.1	105.3	90.4	83.7	W	82.7	91.6	91.4	80.5	75.6	68.9	74.6
February	115.4	114.9	101.1	95.0	W	94.6	99.3	99.2	91.6	87.0	75.6	85.7
March	125.5	124.8	109.5	102.0	W	99.1	111.2	110.8	98.9	93.7	83.9	92.9
April	123.3	122.3	99.5	88.3	W	88.2	108.0	107.2	88.5	79.7	77.9	80.3
May	124.8	124.0	108.3	101.7	W	100.0	109.2	109.0	98.0	92.7	NA	91.5
June	129.7	129.1	115.1	109.8	98.1	108.3	114.1	114.0	106.1	101.1	87.7	99.2
July	128.0	127.4	107.2	99.1	W	100.3	112.0	111.8	97.2	90.2	95.0	91.3
August	126.3	125.1	104.8	96.1	W	95.1	109.3	108.8	94.3	87.5	NA	87.1
September	128.5	127.9	110.7	104.1	W	101.5	112.9	112.7	100.1	95.4	90.7	94.9
October	127.4	126.4	110.4	101.5	W	100.8	111.8	111.4	99.3	92.9	90.1	93.0
November	126.9	126.3	109.0	101.0	W	100.2	111.6	111.2	97.1	92.4	W	92.4
December	122.8	122.2	98.8	87.0	74.9	85.9	107.2	106.6	86.7	78.6	73.4	78.3
2000 Average	123.6	122.8	105.1	97.4	86.5	96.5	108.4	108.1	94.8	89.1	82.2	88.5

See footnotes at end of table.

Table 31. Motor Gasoline Prices by Grade, Sales Type, PAD District, and State
(Cents per Gallon Excluding Taxes) — Continued

Geographic Area Month	Regular						Midgrade					
	Sales to End Users		Sales for Resale				Sales to End Users		Sales for Resale			
	Through Retail Outlets	Average ^a	DTW	Rack	Bulk	Average	Through Retail Outlets	Average ^a	DTW	Rack	Bulk	Average
New Mexico												
January	92.3	92.1	82.0	78.1	—	78.8	101.7	101.3	86.3	83.4	—	84.4
February	97.1	97.0	90.8	86.0	—	86.8	106.1	105.7	99.3	90.7	—	93.3
March	109.2	109.0	98.9	97.7	—	98.0	120.1	119.3	105.4	102.9	—	103.7
April	106.4	106.1	93.0	89.8	—	90.4	117.3	116.3	100.0	95.0	—	97.3
May	107.4	107.4	98.4	96.0	—	96.7	117.8	117.2	108.2	101.1	—	105.2
June	116.4	116.3	107.0	104.1	—	104.8	126.1	125.5	118.4	108.9	—	113.7
July	118.7	118.5	NA	100.8	—	101.7	127.9	127.4	114.2	105.9	—	109.8
August	112.6	112.7	101.8	96.6	—	97.4	122.6	122.4	107.8	102.1	—	104.5
September	116.0	116.3	108.4	103.1	—	103.9	125.8	125.8	114.8	108.6	—	111.1
October	115.4	115.7	105.5	102.8	—	103.2	126.7	126.9	114.7	108.0	—	110.4
November	113.8	113.7	105.0	100.0	—	100.8	124.6	124.3	109.1	105.3	—	106.4
December	106.9	107.0	90.7	84.0	—	85.1	117.6	117.2	93.3	89.5	—	90.9
2000 Average	109.9	109.9	99.6	95.4	—	96.2	119.7	119.3	107.1	99.9	—	102.9
Texas												
January	82.1	82.6	78.4	73.5	67.4	71.5	92.2	91.8	83.3	77.8	—	79.5
February	90.4	90.8	89.0	84.7	77.8	82.6	99.2	99.1	93.6	88.5	—	89.9
March	103.3	103.6	94.6	94.3	85.8	91.4	112.8	112.6	100.0	98.0	—	98.6
April	97.5	97.5	90.0	82.7	75.4	79.9	109.2	108.6	95.9	87.3	—	89.7
May	101.6	101.9	100.3	94.5	83.5	90.1	111.1	110.9	105.0	98.9	—	100.8
June	109.8	110.1	106.4	103.5	92.7	98.6	118.9	118.5	111.8	107.8	—	109.0
July	107.9	108.0	99.0	94.2	87.4	91.4	118.6	118.2	104.5	99.1	—	100.7
August	100.7	101.3	97.5	91.3	82.7	88.3	111.5	111.4	103.0	96.0	—	98.2
September	103.0	103.5	97.2	97.1	90.0	94.3	112.7	112.7	101.2	101.1	—	101.1
October	101.5	102.0	99.3	93.5	87.2	91.9	110.5	110.5	105.4	98.0	—	100.1
November	97.7	98.2	95.0	91.8	86.6	90.2	107.7	107.8	100.3	96.1	—	97.3
December	90.1	90.4	84.6	78.0	77.0	78.3	100.6	100.5	89.7	82.7	—	84.7
2000 Average	99.1	99.4	94.4	90.1	83.1	87.6	108.6	108.4	99.4	94.2	—	95.7
PAD District IV												
January	87.7	87.6	81.1	76.1	W	77.2	97.7	97.6	86.9	80.6	—	83.1
February	93.6	93.6	88.4	84.3	79.8	85.3	103.9	103.8	94.9	88.8	—	91.1
March	107.9	107.7	101.5	98.3	W	99.0	118.8	118.6	106.3	103.5	—	104.6
April	105.6	105.3	96.2	91.1	W	92.3	116.4	116.2	100.3	95.5	—	97.4
May	106.5	106.3	98.8	95.6	W	96.3	117.1	116.3	103.7	99.9	—	101.4
June	115.2	114.9	108.3	105.5	W	106.2	125.6	125.3	114.3	110.1	—	111.7
July	116.5	116.0	106.5	102.9	W	103.7	128.7	128.4	112.5	107.5	—	109.4
August	113.3	112.9	103.9	99.9	W	100.8	123.1	122.9	108.5	104.4	—	105.9
September	116.6	116.4	110.0	106.8	W	107.5	126.5	126.4	114.1	111.7	—	112.6
October	119.2	119.0	112.6	108.4	W	109.3	127.8	127.7	116.6	113.0	—	114.4
November	116.6	116.3	107.8	102.7	W	103.9	126.9	126.6	113.5	106.6	—	109.1
December	108.8	108.4	95.6	89.6	W	91.1	118.3	118.1	100.7	93.6	—	96.2
2000 Average	109.4	109.1	101.5	97.7	W	98.5	119.5	119.2	106.2	101.6	—	103.4
Colorado												
January	86.4	86.1	81.0	74.2	W	75.7	99.0	98.9	86.8	78.0	—	82.1
February	91.6	91.5	88.7	83.1	W	84.4	104.5	104.4	94.1	86.5	—	90.0
March	105.0	104.7	99.3	94.1	W	95.3	120.0	119.8	105.3	97.4	—	100.9
April	100.3	99.9	89.2	83.0	W	84.5	115.1	114.8	95.5	86.7	—	90.4
May	104.7	104.5	98.6	94.4	W	95.3	118.4	117.2	103.3	97.9	—	100.2
June	119.0	118.8	114.0	109.8	W	110.8	131.4	131.2	118.8	113.0	—	115.4
July	119.6	118.8	107.5	101.3	W	102.8	133.8	133.5	113.9	105.3	—	108.9
August	113.9	113.0	100.7	95.9	W	97.1	125.0	124.8	106.5	99.9	—	102.6
September	116.7	116.0	107.2	103.2	W	104.1	127.6	127.4	112.7	107.3	—	109.7
October	117.0	116.4	109.3	104.0	W	105.1	128.2	128.0	114.9	108.4	—	111.3
November	115.9	115.4	108.1	101.6	W	103.2	128.8	128.4	113.5	105.9	—	109.1
December	108.9	108.2	94.3	85.9	W	88.1	122.9	122.6	100.9	90.4	—	94.9
2000 Average	108.3	107.9	100.3	94.9	W	96.1	121.4	121.1	105.5	98.4	—	101.5

See footnotes at end of table.

Table 31. Motor Gasoline Prices by Grade, Sales Type, PAD District, and State
(Cents per Gallon Excluding Taxes) — Continued

Geographic Area Month	Premium						All Grades					
	Sales to End Users		Sales for Resale				Sales to End Users		Sales for Resale			
	Through Retail Outlets	Average ^a	DTW	Rack	Bulk	Average	Through Retail Outlets	Average ^a	DTW	Rack	Bulk	Average
New Mexico												
January	110.2	109.6	92.6	87.5	—	88.1	95.1	94.8	83.2	79.5	—	80.1
February	114.4	113.5	99.8	95.5	—	95.9	99.6	99.4	92.1	87.3	—	88.1
March	126.3	125.3	107.8	106.9	—	107.0	111.5	111.2	99.7	98.9	—	99.1
April	123.1	122.1	104.1	99.2	—	99.7	108.8	108.4	94.2	91.0	—	91.6
May	125.1	124.2	109.4	105.4	—	105.9	110.0	109.8	99.7	97.3	—	98.0
June	131.4	130.6	117.6	113.0	—	113.5	118.7	118.4	108.5	105.4	—	106.1
July	135.4	134.6	114.8	110.3	—	110.9	121.0	120.7	107.9	102.1	—	103.1
August	130.8	130.2	110.2	106.0	—	106.5	115.3	115.2	103.1	97.9	—	98.8
September	134.6	134.0	116.7	112.2	—	112.9	118.6	118.7	110.1	104.4	—	105.3
October	135.6	134.9	114.9	112.0	—	112.4	118.1	118.3	107.1	104.0	—	104.6
November	132.4	132.0	111.5	109.6	—	109.8	116.4	116.3	105.9	101.3	—	102.0
December	125.7	125.1	97.7	93.6	—	94.1	109.7	109.5	91.5	85.3	—	86.4
2000 Average	127.4	126.6	109.0	104.8	—	105.3	112.4	112.2	100.9	96.7	—	97.5
Texas												
January	99.7	99.7	89.7	83.3	71.9	79.5	85.8	86.0	80.6	75.1	68.0	72.9
February	107.1	107.1	99.8	94.1	81.6	91.2	93.6	93.8	91.0	86.2	78.2	84.0
March	119.7	119.7	109.1	104.2	87.3	99.0	106.3	106.3	97.0	95.7	85.9	92.7
April	115.7	115.3	104.8	92.8	79.2	90.4	101.0	100.8	92.6	84.2	75.6	81.4
May	118.7	118.9	111.1	104.7	93.2	100.7	104.7	104.9	102.3	95.9	84.6	91.8
June	126.9	126.9	118.1	113.3	104.0	110.7	112.7	112.9	108.5	104.8	93.5	100.1
July	125.0	124.3	113.1	104.4	97.9	103.2	111.0	111.0	101.4	95.6	88.2	92.9
August	118.9	119.0	109.8	101.4	93.2	99.8	104.0	104.4	99.5	92.7	83.6	89.9
September	119.8	119.8	110.7	106.2	96.3	104.6	106.1	106.4	99.3	98.4	90.4	95.6
October	118.7	118.7	109.5	103.0	91.5	99.3	104.5	104.8	101.3	94.9	87.8	93.2
November	114.5	114.4	106.2	100.9	89.2	96.8	100.9	101.2	97.0	93.2	87.0	91.4
December	107.2	106.9	96.4	87.2	73.9	86.0	93.4	93.5	86.6	79.4	76.8	79.4
2000 Average	115.7	115.7	106.4	99.4	88.7	96.7	102.2	102.3	96.5	91.4	83.6	89.0
PAD District IV												
January	106.2	104.8	91.1	85.6	W	87.1	92.1	91.7	83.6	77.9	W	79.3
February	113.6	111.4	99.5	94.2	W	95.5	98.0	97.6	91.0	86.2	80.8	87.5
March	125.6	123.5	111.5	108.1	W	109.0	111.5	111.1	103.6	99.9	W	100.8
April	122.9	120.9	105.3	100.3	W	101.7	109.3	108.8	98.0	92.6	W	94.0
May	123.1	121.0	109.3	105.2	W	106.1	110.1	109.6	101.1	97.3	W	98.1
June	132.1	129.7	118.2	114.8	W	115.7	118.8	118.3	110.6	107.1	W	108.0
July	134.8	132.3	116.8	112.7	W	113.6	120.7	119.9	108.8	104.6	W	105.6
August	132.1	129.6	114.0	109.8	W	110.7	117.4	116.7	106.0	101.7	W	102.7
September	135.4	133.1	119.8	116.4	W	117.3	120.7	120.2	112.0	108.4	W	109.3
October	137.1	135.0	121.9	118.0	W	119.0	122.7	122.3	114.5	110.0	W	111.1
November	135.1	133.0	115.9	112.2	W	113.1	120.5	119.9	109.6	104.2	W	105.6
December	126.5	124.3	104.9	98.9	W	100.5	112.6	112.0	97.7	91.3	W	93.0
2000 Average	127.0	124.9	110.9	106.8	W	107.8	113.2	112.7	103.5	99.2	W	100.2
Colorado												
January	108.8	106.9	89.9	82.9	W	85.1	92.0	91.6	83.7	75.9	W	78.0
February	114.1	110.8	98.3	91.6	W	93.7	96.9	96.5	91.5	84.7	W	86.6
March	125.4	122.7	108.9	102.8	W	104.7	109.9	109.3	101.9	95.5	W	97.2
April	120.7	118.0	98.6	91.5	W	93.8	105.6	104.8	91.8	84.5	W	86.5
May	123.0	120.2	107.8	102.7	W	104.0	109.4	108.8	101.0	95.9	W	97.1
June	137.9	133.7	123.0	118.0	W	119.5	123.5	122.9	116.3	111.1	W	112.5
July	140.5	136.6	117.4	109.9	W	112.2	124.8	123.8	110.1	102.8	W	104.8
August	136.0	131.5	110.5	104.7	W	106.4	119.2	118.1	103.3	97.6	W	99.1
September	138.3	134.4	116.8	111.9	W	113.4	121.8	120.9	109.8	104.7	W	106.1
October	138.8	135.5	118.9	112.8	W	114.6	122.1	121.3	112.0	105.6	W	107.1
November	137.5	134.8	115.3	110.4	W	111.9	121.1	120.4	110.2	103.2	W	105.2
December	130.7	127.6	104.0	94.4	W	97.6	114.4	113.5	97.2	87.6	W	90.4
2000 Average	129.1	126.0	109.3	103.0	W	104.9	113.4	112.8	102.7	96.3	W	98.0

See footnotes at end of table.

Table 31. Motor Gasoline Prices by Grade, Sales Type, PAD District, and State
(Cents per Gallon Excluding Taxes) — Continued

Geographic Area Month	Regular						Midgrade					
	Sales to End Users		Sales for Resale				Sales to End Users		Sales for Resale			
	Through Retail Outlets	Average ^a	DTW	Rack	Bulk	Average	Through Retail Outlets	Average ^a	DTW	Rack	Bulk	Average
Idaho												
January	92.0	91.9	83.8	79.4	—	80.5	99.8	99.4	88.2	84.3	—	85.3
February	97.2	97.1	89.8	86.0	W	87.0	103.4	103.2	95.5	91.1	—	92.2
March	112.4	112.4	104.7	104.2	—	104.4	119.7	118.9	110.2	108.6	—	109.1
April	114.7	114.0	102.7	101.6	—	101.9	123.2	122.5	107.4	106.8	—	107.0
May	111.2	110.5	99.7	96.6	—	97.3	119.2	118.3	104.7	101.5	—	102.4
June	113.5	113.3	105.1	101.6	—	102.5	121.4	120.5	108.7	106.9	—	107.4
July	114.4	114.8	107.4	105.0	—	105.6	124.3	123.9	112.4	109.2	—	110.1
August	115.6	115.9	107.5	104.5	—	105.2	124.0	123.1	111.4	108.3	—	109.1
September	121.2	121.6	114.1	112.4	—	112.9	130.2	129.4	119.0	116.9	—	117.4
October	123.7	124.2	117.3	114.9	—	115.5	130.7	130.3	120.9	119.1	—	119.5
November	119.6	119.3	110.4	104.8	—	106.3	129.0	128.2	114.0	109.0	—	110.2
December	110.0	110.0	99.4	93.1	—	94.8	118.3	117.8	102.8	97.7	—	99.0
2000 Average	112.6	112.7	104.5	101.4	W	102.2	120.5	119.9	108.1	105.6	—	106.3
Montana												
January	92.3	91.8	83.8	77.1	—	78.5	NA	NA	91.7	82.2	—	86.6
February	98.4	97.8	93.3	84.6	—	86.5	105.6	105.6	106.5	89.8	—	96.5
March	114.7	113.8	100.4	95.9	—	97.0	117.4	117.3	110.8	98.3	—	105.8
April	112.6	111.9	97.6	91.5	—	92.8	117.3	117.4	107.7	89.7	—	100.2
May	111.9	111.4	99.8	96.4	—	97.2	116.5	116.7	105.7	W	—	103.4
June	112.3	112.1	106.1	103.8	—	104.3	117.0	117.2	112.5	W	—	111.1
July	112.5	112.2	105.4	102.7	—	103.3	116.7	117.0	112.6	W	—	110.6
August	112.6	112.3	104.9	99.3	—	100.5	117.3	117.6	111.6	W	—	108.1
September	116.1	115.8	109.9	106.9	—	107.5	NA	120.7	115.3	W	—	113.4
October	126.0	125.3	117.3	111.9	—	113.2	129.9	130.0	123.8	116.5	—	120.8
November	122.0	121.5	113.4	107.9	—	109.2	127.2	127.5	119.6	113.1	—	116.3
December	120.4	119.6	102.0	95.9	—	97.3	116.9	117.2	107.8	101.8	—	104.7
2000 Average	113.3	112.8	103.6	98.6	—	99.7	116.9	117.1	111.2	101.9	—	106.9
Utah												
January	85.1	84.8	77.5	76.8	—	77.0	93.9	93.7	84.6	82.3	—	82.9
February	92.6	92.1	83.9	85.3	—	84.9	101.5	101.3	91.6	90.6	—	90.9
March	107.6	107.3	103.4	104.3	—	104.1	116.5	116.3	104.9	109.8	—	108.5
April	109.2	108.7	101.3	100.1	—	100.5	118.1	117.9	107.4	105.6	—	106.0
May	103.6	103.2	97.1	96.7	—	96.8	113.6	113.4	102.5	102.3	—	102.3
June	106.6	106.2	101.7	101.6	—	101.6	115.3	115.0	106.0	107.4	—	107.0
July	111.3	111.0	104.6	104.3	—	104.4	121.4	121.3	109.0	109.6	—	109.5
August	110.0	109.8	104.9	104.2	—	104.4	119.9	119.7	109.8	109.1	—	109.3
September	114.0	113.9	110.5	110.2	—	110.3	125.7	125.6	114.7	115.1	—	115.0
October	115.9	115.7	110.0	110.3	—	110.2	125.6	125.5	113.9	115.0	—	114.7
November	111.8	111.2	101.7	100.0	—	100.5	121.3	121.1	109.6	105.3	—	106.3
December	99.4	98.9	90.7	89.6	—	89.9	108.1	107.9	95.8	94.5	—	94.9
2000 Average	106.0	105.7	99.1	99.5	—	99.4	115.1	114.9	104.2	104.2	—	104.2
Wyoming												
January	90.4	90.2	83.9	75.2	—	76.1	100.0	99.9	86.4	80.6	—	84.8
February	98.4	98.5	93.1	83.9	—	84.8	107.2	107.1	94.1	89.0	—	92.8
March	110.4	110.0	103.1	95.9	—	96.7	119.7	119.4	NA	106.3	—	105.4
April	106.6	106.6	97.7	87.4	—	88.4	116.1	116.5	104.1	95.9	—	101.5
May	108.8	109.0	102.9	94.6	—	95.4	117.5	117.5	109.0	100.3	—	106.1
June	119.2	118.7	110.0	107.8	—	108.0	128.8	128.5	116.2	110.2	—	114.1
July	121.3	120.3	106.6	102.8	—	103.3	130.3	129.9	114.0	108.7	—	112.1
August	116.6	116.6	106.8	97.7	—	98.7	125.6	125.4	111.7	103.7	—	108.9
September	117.2	117.4	113.9	102.8	—	104.0	126.3	126.3	117.7	110.3	—	114.8
October	119.1	119.4	115.9	103.0	—	104.2	128.1	128.3	120.4	115.7	—	119.1
November	117.5	117.6	108.2	100.0	—	100.7	127.9	127.9	112.1	105.8	—	110.7
December	106.9	107.0	96.2	87.7	—	88.5	116.9	117.0	99.4	93.8	—	97.8
2000 Average	112.1	111.9	104.2	96.1	—	97.0	121.4	121.4	108.6	103.6	—	107.1

See footnotes at end of table.

Table 31. Motor Gasoline Prices by Grade, Sales Type, PAD District, and State
(Cents per Gallon Excluding Taxes) — Continued

Geographic Area Month	Premium						All Grades					
	Sales to End Users		Sales for Resale				Sales to End Users		Sales for Resale			
	Through Retail Outlets	Average ^a	DTW	Rack	Bulk	Average	Through Retail Outlets	Average ^a	DTW	Rack	Bulk	Average
Idaho												
January	106.9	105.9	94.8	89.0	—	90.4	94.1	93.7	85.4	80.9	—	82.1
February	112.4	111.5	101.0	96.2	—	97.3	99.2	98.9	91.6	87.7	W	88.7
March	126.2	124.9	115.1	113.9	—	114.2	114.1	113.8	106.1	105.5	—	105.6
April	128.4	127.3	113.3	111.8	—	112.2	116.5	115.5	103.8	102.8	—	103.1
May	125.5	124.3	110.8	106.8	—	107.7	113.0	112.1	101.2	98.0	—	98.7
June	127.7	126.7	115.5	111.8	—	112.7	115.4	114.8	106.5	103.1	—	103.9
July	129.8	129.3	118.0	114.9	—	115.6	116.7	116.6	108.8	106.4	—	107.0
August	130.8	129.9	118.6	114.3	—	115.3	117.8	117.5	109.0	105.8	—	106.6
September	136.0	135.0	125.4	122.5	—	123.2	123.2	123.1	115.6	113.8	—	114.2
October	138.0	137.8	128.2	125.0	—	125.8	125.4	125.7	118.5	116.2	—	116.8
November	134.6	133.2	120.9	114.4	—	116.0	121.6	120.9	111.5	106.1	—	107.5
December	125.2	124.0	110.1	102.7	—	104.5	112.0	111.7	100.6	94.5	—	96.1
2000 Average	126.9	125.8	114.8	110.8	—	111.7	114.5	114.2	105.8	102.7	W	103.5
Montana												
January	102.1	102.1	96.1	89.1	—	90.7	94.1	93.6	86.5	79.1	—	80.8
February	NA	NA	107.8	97.8	—	99.8	101.6	101.0	96.5	86.9	—	89.1
March	127.1	126.7	116.0	109.2	—	110.8	115.8	114.9	103.3	97.8	—	99.2
April	125.6	125.2	113.5	103.4	—	105.7	114.1	113.5	100.4	92.9	—	94.7
May	125.7	125.7	115.3	108.5	—	109.9	113.5	113.0	102.4	98.3	—	99.3
June	126.1	126.2	117.6	115.3	—	115.7	114.0	113.9	108.2	105.5	—	106.1
July	126.3	126.3	117.4	114.8	—	115.3	114.2	114.0	107.6	104.6	—	105.3
August	126.5	126.6	116.9	111.7	—	112.7	114.2	114.0	107.2	101.3	—	102.7
September	130.9	131.0	121.9	118.8	—	119.4	118.1	117.8	111.8	108.5	—	109.3
October	137.7	137.6	129.3	124.6	—	125.8	127.3	126.6	119.5	113.7	—	115.2
November	136.2	136.3	123.9	120.4	—	121.0	123.5	123.1	114.8	109.7	—	111.0
December	130.6	130.9	113.6	108.1	—	109.3	120.8	120.2	104.1	97.9	—	99.4
2000 Average	125.1	125.2	115.9	110.4	—	111.6	114.7	114.3	105.9	100.4	—	101.7
Utah												
January	102.0	100.7	89.0	86.6	—	87.3	89.5	89.1	80.4	79.2	—	79.5
February	110.5	108.8	96.7	95.3	—	95.6	97.2	96.6	86.7	87.7	—	87.4
March	125.5	123.9	112.2	113.7	—	113.3	111.7	111.3	105.0	106.4	—	106.0
April	126.7	125.1	111.1	109.6	—	110.1	113.2	112.7	103.3	102.1	—	102.5
May	121.3	119.2	107.9	106.6	—	107.0	108.0	107.4	99.6	98.9	—	99.1
June	123.5	122.4	111.7	111.6	—	111.6	110.6	110.2	104.1	103.8	—	103.9
July	128.4	126.9	114.6	114.3	—	114.4	115.6	115.2	106.9	106.5	—	106.6
August	127.7	126.4	116.7	114.3	—	114.8	114.5	114.1	107.3	106.4	—	106.6
September	132.4	131.2	121.5	120.2	—	120.5	118.9	118.7	112.7	112.3	—	112.4
October	133.6	132.3	120.5	120.2	—	120.3	120.2	119.9	112.0	112.3	—	112.2
November	129.5	127.7	112.7	110.3	—	111.0	116.1	115.5	104.1	102.2	—	102.7
December	116.4	114.8	100.7	99.5	—	99.8	103.6	103.1	92.9	91.8	—	92.1
2000 Average	123.0	121.6	109.5	108.9	—	109.1	110.2	109.8	101.4	101.5	—	101.5
Wyoming												
January	106.3	105.2	94.9	83.8	—	85.3	93.9	93.4	86.4	76.7	—	77.9
February	115.1	114.2	103.1	92.3	—	93.6	101.7	101.6	95.1	85.4	—	86.5
March	125.0	123.8	114.4	104.4	—	105.7	113.3	112.7	105.2	97.2	—	98.2
April	120.8	120.2	109.2	97.6	—	98.9	109.5	109.3	100.0	89.0	—	90.2
May	123.2	122.6	113.7	103.4	—	104.5	111.7	111.7	105.1	96.0	—	96.9
June	132.0	131.2	119.5	115.3	—	115.9	122.0	121.4	112.1	108.9	—	109.2
July	133.5	132.0	117.7	110.9	—	111.8	124.0	122.9	108.9	104.1	—	104.8
August	130.8	130.3	118.3	106.9	—	108.2	119.8	119.6	109.2	99.3	—	100.5
September	132.5	132.0	124.8	112.3	—	113.8	120.3	120.4	115.9	104.3	—	105.6
October	133.2	133.3	126.6	112.5	—	114.1	121.8	122.1	118.0	104.4	—	105.8
November	131.8	131.0	118.7	109.0	—	110.0	120.5	120.6	110.1	101.3	—	102.2
December	121.2	120.8	108.2	95.5	—	96.9	109.9	109.8	98.5	88.9	—	89.9
2000 Average	126.1	125.5	114.4	104.4	—	105.6	115.1	114.7	106.3	97.4	—	98.4

See footnotes at end of table.

Table 31. Motor Gasoline Prices by Grade, Sales Type, PAD District, and State
(Cents per Gallon Excluding Taxes) — Continued

Geographic Area Month	Regular						Midgrade					
	Sales to End Users		Sales for Resale				Sales to End Users		Sales for Resale			
	Through Retail Outlets	Average ^a	DTW	Rack	Bulk	Average	Through Retail Outlets	Average ^a	DTW	Rack	Bulk	Average
PAD District V												
January	90.9	90.5	81.6	79.1	74.6	79.9	98.6	98.3	87.1	83.8	—	86.4
February	96.7	96.5	88.4	88.3	87.8	88.3	104.8	104.6	93.9	94.2	—	94.0
March	120.6	119.8	111.7	110.3	103.3	110.4	130.0	129.6	117.8	116.1	—	117.4
April	119.3	117.5	110.9	92.5	88.3	102.0	129.3	128.3	118.1	98.4	—	113.5
May	112.1	111.5	103.7	97.2	92.7	100.1	121.5	121.1	110.3	102.4	—	108.4
June	112.4	112.2	104.2	102.7	102.7	103.5	121.5	121.3	110.4	107.6	—	109.8
July	119.3	119.0	110.2	108.9	105.8	109.2	127.3	127.1	116.1	113.7	—	115.6
August	117.8	118.0	108.5	113.3	114.1	110.8	124.9	125.0	113.4	117.5	—	114.3
September	127.8	128.1	119.3	123.4	126.1	121.4	135.8	135.9	124.4	128.2	—	125.1
October	127.2	126.9	118.8	117.8	114.8	118.0	135.8	135.6	124.1	122.9	—	123.8
November	123.9	123.4	114.2	108.2	110.7	111.9	133.1	132.9	120.0	113.4	—	118.6
December	115.4	114.5	105.1	94.0	91.3	100.1	123.6	123.2	111.1	98.3	—	108.4
2000 Average	115.7	115.2	107.1	103.3	102.1	105.2	123.9	123.7	112.3	107.6	—	111.3
Alaska												
January	109.5	109.4	98.3	89.3	W	92.0	115.2	115.2	104.6	W	—	103.6
February	114.2	114.1	103.9	92.7	W	96.8	120.0	120.0	108.2	W	—	106.8
March	126.0	125.7	110.2	103.5	W	106.2	130.2	130.2	117.1	W	—	115.9
April	128.4	128.1	112.1	96.4	W	101.6	133.0	133.0	121.8	W	—	120.4
May	128.9	128.1	119.8	106.6	W	108.2	132.5	132.5	123.1	W	—	120.9
June	128.3	127.5	120.1	105.9	W	108.9	133.2	133.2	NA	W	—	NA
July	133.0	133.1	129.4	112.8	W	115.6	135.2	135.2	123.9	115.7	—	122.5
August	135.1	134.9	126.2	113.6	W	117.3	141.3	141.3	130.2	117.0	—	127.6
September	139.6	139.5	132.8	117.5	W	122.1	143.7	143.7	134.9	123.4	—	132.0
October	145.4	144.9	136.9	120.2	W	123.8	146.0	146.0	140.2	128.3	—	137.3
November	146.6	146.5	130.5	122.0	W	123.6	151.3	151.3	141.9	133.7	—	139.3
December	141.2	141.0	129.3	120.4	W	119.1	149.7	149.7	135.7	131.9	—	134.7
2000 Average	131.4	131.1	121.4	109.5	W	112.5	135.2	135.2	124.1	118.7	—	123.1
Arizona												
January	91.5	90.6	85.4	77.2	71.7	81.5	102.5	102.1	91.9	82.4	—	88.6
February	94.9	94.7	89.5	86.6	W	88.2	105.6	105.3	95.4	92.9	—	94.6
March	115.8	115.5	110.1	106.8	W	108.6	126.2	125.9	114.8	115.0	—	114.9
April	117.3	115.7	103.1	93.5	84.6	98.6	127.6	126.4	111.4	101.0	—	107.3
May	109.9	109.4	98.6	95.9	W	97.5	120.2	120.0	104.0	99.1	—	102.2
June	107.6	107.3	97.1	98.2	98.8	97.6	117.9	117.8	101.8	99.8	—	101.0
July	111.8	111.1	101.9	102.1	W	101.7	122.0	121.2	106.8	108.7	—	107.5
August	111.0	110.7	101.8	103.8	W	102.3	121.1	121.3	107.1	106.4	—	106.8
September	117.4	117.5	108.6	114.8	108.1	110.5	127.1	127.1	113.0	122.1	—	115.7
October	120.5	120.0	112.4	116.7	W	113.8	130.5	130.5	117.4	122.8	—	119.0
November	121.7	121.2	111.6	108.4	W	109.9	132.4	132.3	119.0	113.5	—	117.5
December	116.2	115.0	104.5	93.6	89.3	100.1	127.4	127.1	113.9	99.4	—	109.8
2000 Average	111.4	110.8	102.6	99.8	95.2	101.3	121.5	121.2	108.1	104.7	—	106.9
California												
January	87.9	87.7	79.8	77.6	74.6	78.3	96.0	95.8	85.5	82.2	—	84.9
February	94.4	94.4	87.0	89.9	88.6	88.0	103.0	102.9	92.5	94.9	—	93.0
March	122.1	121.3	112.2	114.4	103.6	111.5	130.5	130.3	117.8	118.1	—	117.8
April	119.7	118.0	111.9	90.8	89.0	102.4	129.4	128.5	118.2	96.2	—	113.9
May	111.8	111.4	104.0	99.1	93.2	100.7	120.6	120.3	110.1	103.9	—	108.9
June	112.8	113.0	104.9	106.1	103.5	105.0	121.3	121.2	110.6	110.6	—	110.6
July	120.1	120.1	110.6	111.2	106.5	110.1	127.0	127.0	116.1	115.1	—	115.9
August	116.7	117.2	107.5	117.6	115.1	111.3	123.3	123.5	112.3	121.0	—	113.6
September	129.0	129.6	119.9	129.2	128.7	123.5	135.9	136.1	124.3	131.9	—	125.4
October	127.5	127.5	118.9	120.5	116.9	119.0	135.5	135.4	123.7	124.0	—	123.7
November	123.4	123.5	114.1	112.0	112.9	113.4	132.2	132.1	119.1	115.8	—	118.6
December	113.4	112.9	103.9	93.3	93.2	99.8	121.3	121.0	109.3	96.9	—	107.3
2000 Average	115.5	115.2	106.9	105.3	103.0	105.9	123.1	123.0	111.7	108.1	—	111.1

See footnotes at end of table.

Table 31. Motor Gasoline Prices by Grade, Sales Type, PAD District, and State
(Cents per Gallon Excluding Taxes) — Continued

Geographic Area Month	Premium						All Grades					
	Sales to End Users		Sales for Resale				Sales to End Users		Sales for Resale			
	Through Retail Outlets	Average ^a	DTW	Rack	Bulk	Average	Through Retail Outlets	Average ^a	DTW	Rack	Bulk	Average
PAD District V												
January	109.4	108.3	95.5	90.9	80.7	93.4	94.6	94.0	84.7	80.9	75.2	82.5
February	115.3	114.5	102.9	100.1	95.3	101.7	100.4	100.0	91.4	90.2	88.5	90.8
March	138.6	137.6	125.8	121.9	112.1	124.2	123.9	123.1	114.4	111.8	103.9	112.7
April	139.0	136.8	125.7	103.3	87.3	116.8	123.1	121.3	113.9	94.1	88.2	104.9
May	131.7	130.6	118.4	108.4	101.3	114.4	115.9	115.2	106.8	98.9	93.3	102.7
June	130.8	130.1	118.9	114.2	110.1	117.0	116.0	115.7	107.2	104.3	103.4	105.9
July	136.8	136.1	124.3	120.2	112.8	122.3	122.6	122.2	113.0	110.5	106.4	111.5
August	134.7	134.4	122.1	124.8	124.7	123.0	120.9	120.9	111.1	115.0	115.3	112.8
September	145.1	144.9	132.7	135.2	133.5	133.4	131.0	131.1	121.8	125.0	126.7	123.3
October	145.4	144.9	132.4	129.1	116.9	130.2	130.6	130.2	121.4	119.4	115.0	120.1
November	143.0	142.3	128.2	119.9	112.6	125.3	127.6	127.0	117.0	109.8	110.8	114.2
December	134.4	133.4	119.5	104.6	93.1	114.6	119.0	118.1	108.0	95.6	91.4	102.8
2000 Average	133.5	132.6	120.6	114.3	109.1	118.2	119.1	118.5	109.7	104.9	102.7	107.5
Alaska												
January	125.4	124.7	106.9	100.8	W	101.6	111.5	111.3	99.7	90.5	W	93.3
February	127.3	127.3	114.0	104.8	-	109.0	115.8	115.6	105.3	94.0	W	98.3
March	142.7	142.4	122.6	111.5	-	117.0	127.6	127.2	111.6	104.0	W	107.2
April	145.7	145.6	126.7	114.8	-	121.9	130.0	129.6	113.5	97.1	W	102.9
May	145.9	145.7	133.5	114.3	-	126.2	130.3	129.5	121.4	106.9	W	109.4
June	147.2	146.6	136.8	113.8	-	127.7	129.9	129.1	121.6	106.2	W	109.9
July	151.0	150.9	145.7	121.0	-	135.5	134.4	134.4	130.6	113.1	W	116.5
August	154.3	154.0	158.2	122.0	-	142.9	136.7	136.5	129.0	113.9	W	118.6
September	153.4	153.0	161.8	125.8	-	143.5	140.9	140.7	135.0	117.9	W	123.2
October	154.9	154.6	NA	131.0	-	145.4	146.4	146.0	138.6	120.6	W	125.0
November	156.7	156.7	150.9	134.8	-	142.9	148.1	147.9	132.7	122.7	W	125.0
December	155.2	155.1	144.9	131.2	W	134.3	143.3	143.0	131.0	121.1	W	120.4
2000 Average	147.1	146.7	137.2	116.7	W	126.7	133.0	132.6	123.0	109.9	W	113.5
Arizona												
January	113.4	111.6	99.8	88.5	W	95.7	95.4	94.4	87.9	78.9	71.7	83.8
February	116.4	115.8	103.2	98.4	W	101.4	98.8	98.3	91.9	88.4	W	90.3
March	136.8	136.2	122.5	119.0	-	121.4	118.9	118.5	111.9	108.4	W	110.4
April	138.7	137.2	116.9	103.4	-	111.7	120.6	119.0	105.3	95.2	84.6	100.7
May	130.7	130.3	111.3	107.1	W	109.8	113.3	112.7	100.7	97.6	W	99.4
June	128.1	127.7	109.0	109.6	W	109.3	111.1	110.8	99.0	99.9	100.3	99.4
July	132.6	131.2	115.0	113.4	W	114.4	115.4	114.5	104.1	104.2	97.4	103.9
August	131.9	131.5	113.9	116.7	-	114.9	114.5	114.1	103.8	106.0	W	104.3
September	137.6	137.3	120.7	128.5	W	123.2	120.6	120.6	110.4	117.0	109.2	112.4
October	141.2	140.9	125.1	128.2	W	123.2	123.7	123.1	114.3	118.4	W	115.4
November	143.0	142.2	125.1	120.1	-	123.5	125.0	124.5	113.7	110.0	W	111.9
December	138.2	137.2	119.2	104.9	-	114.4	119.8	118.6	106.9	95.3	89.3	102.3
2000 Average	131.9	131.0	115.3	111.4	108.6	113.8	114.7	114.1	104.7	101.6	96.3	103.2
California												
January	106.1	105.4	94.0	89.1	80.4	92.1	92.1	91.7	83.2	79.5	75.1	81.2
February	112.7	112.3	101.6	100.5	96.7	101.1	98.6	98.4	90.3	91.7	89.3	90.5
March	138.7	138.2	126.1	124.6	112.2	124.9	125.6	124.8	115.1	115.8	104.2	113.9
April	138.9	137.1	126.1	100.6	87.4	117.2	123.9	122.3	115.0	92.4	88.9	105.6
May	130.8	129.9	118.3	108.9	102.2	114.9	115.9	115.4	107.2	100.7	93.9	103.6
June	130.3	129.8	119.2	116.6	111.5	118.0	116.6	116.6	108.0	107.7	104.2	107.4
July	136.0	136.0	124.4	121.8	113.4	122.8	123.4	123.4	113.5	112.8	107.2	112.4
August	132.5	132.7	121.0	128.1	125.4	122.9	120.0	120.3	110.4	119.2	116.2	113.3
September	145.2	145.5	132.9	139.7	138.4	134.6	132.2	132.6	122.5	130.5	129.5	125.2
October	145.0	145.0	132.3	130.5	122.2	131.1	131.1	131.1	121.6	121.9	117.3	121.1
November	141.9	141.8	127.6	122.7	115.3	125.9	127.4	127.4	116.9	113.6	113.0	115.6
December	131.6	131.2	117.9	102.8	96.5	114.2	117.4	116.8	107.0	94.8	93.4	102.6
2000 Average	132.4	131.8	120.2	114.9	110.7	118.4	119.0	118.7	109.7	106.7	103.7	108.2

See footnotes at end of table.

Table 31. Motor Gasoline Prices by Grade, Sales Type, PAD District, and State
(Cents per Gallon Excluding Taxes) — Continued

Geographic Area Month	Regular						Midgrade					
	Sales to End Users		Sales for Resale				Sales to End Users		Sales for Resale			
	Through Retail Outlets	Average ^a	DTW	Rack	Bulk	Average	Through Retail Outlets	Average ^a	DTW	Rack	Bulk	Average
Hawaii												
January	97.6	91.2	91.8	81.0	W	88.7	104.8	99.2	96.2	W	-	95.6
February	105.1	97.7	99.1	87.7	W	96.7	111.9	105.5	103.1	W	-	102.7
March	121.7	112.2	114.3	102.0	W	111.7	127.7	121.0	118.8	W	-	118.2
April	129.3	118.2	120.7	107.9	W	114.7	135.4	125.7	125.4	W	-	124.9
May	128.3	118.1	120.7	108.1	W	117.8	134.6	126.2	125.4	W	-	124.9
June	128.3	118.6	121.0	108.4	W	117.8	134.5	126.2	W	W	-	125.5
July	132.4	122.7	124.8	112.7	W	121.7	137.8	130.2	W	W	-	129.9
August	133.9	123.9	126.4	114.4	W	123.5	140.1	131.9	132.1	W	W	131.3
September	136.0	127.9	129.1	117.7	W	NA	142.1	135.1	W	W	-	134.7
October	138.8	130.8	130.1	118.5	W	120.2	144.1	137.2	W	W	-	135.9
November	143.5	133.8	133.8	122.3	W	128.9	149.0	139.9	W	W	-	W
December	144.5	133.3	134.5	123.1	W	127.1	150.7	146.4	W	W	-	140.4
2000 Average	128.9	119.6	121.4	110.0	W	116.8	134.3	126.9	126.2	W	-	125.6
Nevada												
January	97.9	97.6	86.4	80.4	W	83.6	111.0	110.5	93.4	87.6	-	91.8
February	105.8	105.5	94.1	88.4	W	91.3	118.0	117.8	100.8	96.7	-	99.5
March	128.0	128.1	121.1	115.0	W	118.2	140.1	139.9	126.7	121.7	-	125.1
April	123.6	123.1	115.4	100.3	W	108.6	130.5	130.5	123.0	107.2	-	117.5
May	115.0	114.9	104.3	98.7	W	101.8	132.6	132.6	110.3	102.6	-	107.8
June	116.5	116.6	103.4	103.1	102.9	103.3	130.4	130.2	108.5	107.7	-	108.2
July	123.5	123.4	111.1	107.3	W	109.1	138.6	138.3	116.0	112.4	-	114.7
August	125.6	125.8	109.6	111.7	W	110.4	139.3	139.2	113.6	116.1	-	114.4
September	136.1	136.3	123.2	124.3	132.2	124.1	149.5	149.3	126.6	130.6	-	127.8
October	134.0	134.0	123.2	123.6	112.2	123.1	145.6	145.3	127.9	129.3	-	128.4
November	128.8	128.8	118.8	114.3	W	116.9	143.0	142.8	124.0	121.1	-	123.0
December	119.9	119.7	109.1	96.9	88.4	102.7	134.8	134.8	117.6	103.3	-	113.0
2000 Average	121.7	121.6	110.6	105.5	104.1	108.3	134.5	134.4	115.6	111.9	-	114.4
Oregon												
January	96.7	95.9	85.8	81.8	75.6	83.0	106.8	106.3	92.4	87.1	-	89.9
February	102.1	101.6	91.4	86.8	80.5	88.3	112.4	111.8	98.6	93.3	-	96.2
March	119.5	118.7	109.1	105.4	99.6	106.6	129.3	128.7	114.9	111.8	-	113.5
April	117.7	114.7	105.5	92.2	81.5	97.7	130.2	128.5	111.4	99.3	-	106.7
May	111.6	110.2	100.2	93.6	86.6	95.6	123.2	122.2	106.3	99.6	-	103.6
June	111.5	111.0	100.8	98.5	94.4	99.2	122.0	121.4	107.0	104.7	-	106.0
July	121.9	121.0	109.1	107.7	101.5	107.8	132.1	131.2	114.7	114.0	-	114.4
August	124.2	123.3	111.9	111.0	108.8	111.2	134.2	133.4	117.7	117.5	-	117.6
September	132.7	131.8	120.6	118.8	115.4	119.3	143.0	142.1	126.0	125.3	-	125.7
October	132.0	129.9	119.1	112.7	108.8	115.0	142.3	140.8	125.2	119.1	-	122.7
November	126.3	123.1	111.7	99.8	94.5	104.1	136.9	135.2	118.1	105.5	-	112.1
December	118.0	115.2	102.9	91.9	81.2	95.3	128.9	126.9	109.5	97.5	-	103.9
2000 Average	118.3	116.9	106.3	100.6	94.7	102.6	128.5	127.5	112.1	106.3	-	109.6
Washington												
January	94.1	93.9	83.3	80.6	77.2	81.8	104.9	104.5	92.1	87.0	-	90.2
February	99.8	99.5	89.6	85.8	83.3	87.5	109.9	109.4	98.0	92.5	-	95.7
March	117.6	117.5	107.5	104.8	103.8	106.0	127.7	127.3	116.0	110.6	-	114.0
April	117.6	116.3	109.9	93.6	W	100.8	129.5	128.7	118.4	100.9	-	112.6
May	111.6	111.0	104.1	94.1	88.0	98.4	124.5	124.0	112.3	100.1	-	107.7
June	111.9	111.6	103.7	98.6	102.1	100.9	123.6	123.1	111.5	104.4	-	108.8
July	119.1	119.1	109.8	106.7	101.5	108.0	129.9	129.5	117.8	112.6	-	115.7
August	120.6	120.6	112.0	109.1	W	110.5	131.4	131.1	119.9	114.8	-	117.9
September	127.4	127.8	118.8	116.8	115.1	117.7	138.5	138.4	126.1	122.2	-	124.6
October	126.0	125.9	117.9	113.4	104.0	115.1	137.9	137.6	125.2	119.3	-	122.8
November	120.5	119.8	113.1	101.9	W	107.0	133.8	133.4	121.5	108.3	-	116.2
December	113.1	112.5	106.8	93.5	83.9	99.4	127.9	127.3	116.1	99.6	-	109.4
2000 Average	115.3	115.1	107.0	100.5	96.0	103.4	126.8	126.4	114.6	106.2	-	111.4

See footnotes at end of table.

Table 31. Motor Gasoline Prices by Grade, Sales Type, PAD District, and State
(Cents per Gallon Excluding Taxes) — Continued

Geographic Area Month	Premium						All Grades					
	Sales to End Users		Sales for Resale				Sales to End Users		Sales for Resale			
	Through Retail Outlets	Average ^a	DTW	Rack	Bulk	Average	Through Retail Outlets	Average ^a	DTW	Rack	Bulk	Average
Hawaii												
January	113.2	106.9	102.8	93.6	W	99.4	102.4	95.8	95.3	84.5	W	92.4
February	119.7	112.9	110.3	100.0	W	107.9	109.5	102.0	102.7	91.1	W	100.4
March	136.3	126.7	125.1	113.9	W	123.1	125.6	116.2	117.5	104.8	W	115.2
April	144.1	133.5	131.6	120.1	W	126.2	133.2	122.1	123.9	110.6	W	118.5
May	143.0	133.9	131.8	120.1	W	128.7	132.2	122.2	124.0	110.8	W	121.2
June	NA	130.4	132.2	120.5	W	129.3	130.9	122.0	124.3	111.0	W	121.3
July	146.1	137.0	136.1	124.9	W	133.3	135.9	126.3	128.1	115.2	W	125.2
August	147.9	138.5	137.4	126.9	W	132.9	137.5	127.6	129.6	116.9	W	126.7
September	150.2	141.5	140.4	130.1	W	NA	139.6	131.3	132.5	120.1	W	NA
October	153.1	143.1	141.3	130.2	W	132.0	142.3	133.9	133.4	120.7	W	124.1
November	157.9	146.6	145.4	134.8	W	136.4	146.9	136.9	137.2	124.8	W	131.7
December	159.1	145.9	145.9	136.2	W	128.2	148.0	136.9	137.9	125.8	W	128.7
2000 Average	141.3	132.6	131.7	120.4	W	126.1	132.2	123.1	124.5	112.2	W	119.9
Nevada												
January	120.1	120.0	101.5	94.1	W	98.5	102.7	102.3	89.3	82.4	W	86.3
February	126.3	126.3	109.3	102.9	-	106.8	109.7	109.4	97.1	90.9	W	94.3
March	145.1	145.1	135.9	126.9	-	132.4	131.0	131.0	123.3	116.7	W	120.3
April	135.5	135.4	129.9	112.3	W	119.8	125.2	124.7	117.9	102.2	W	110.8
May	132.9	132.9	118.5	111.9	W	115.5	118.9	118.7	106.9	100.7	W	104.2
June	133.9	133.9	117.4	115.1	W	116.3	120.1	120.1	105.8	105.1	103.8	105.4
July	140.8	140.9	124.8	119.5	W	122.1	127.2	127.0	113.3	109.5	W	111.4
August	142.5	142.5	123.1	123.2	W	123.0	129.3	129.3	111.9	113.6	W	112.4
September	152.0	152.0	135.2	136.7	W	136.0	139.5	139.5	125.1	126.4	132.9	126.0
October	150.3	149.8	136.3	135.6	-	136.0	137.2	137.0	125.4	125.5	112.2	125.2
November	146.0	145.9	132.4	126.5	W	129.9	132.5	132.4	121.1	116.4	W	119.2
December	137.4	137.3	124.4	109.3	W	117.6	123.7	123.4	112.0	99.0	89.8	105.5
2000 Average	138.6	138.5	124.0	118.1	W	121.2	125.1	124.9	112.9	107.6	104.3	110.5
Oregon												
January	116.2	114.1	100.9	95.3	W	97.6	99.1	98.3	87.8	83.4	75.9	84.7
February	122.3	119.9	107.0	101.0	W	103.0	104.5	103.9	93.5	88.5	81.3	90.2
March	139.1	137.1	123.9	118.9	W	120.9	121.5	120.7	110.7	106.8	100.2	108.0
April	140.2	135.1	120.4	106.4	W	112.0	120.4	117.4	107.2	93.9	81.7	99.4
May	134.1	130.8	115.3	107.0	93.9	109.9	114.5	112.9	102.1	95.1	87.0	97.4
June	133.6	131.4	116.4	112.1	W	113.4	114.3	113.6	102.8	100.1	94.8	100.9
July	142.7	140.1	123.6	121.2	W	121.8	124.6	123.5	110.9	109.2	101.7	109.4
August	142.0	139.8	126.8	124.4	W	125.3	126.4	125.5	113.8	112.6	109.3	112.9
September	150.1	148.1	135.0	131.9	W	132.4	134.8	133.8	122.3	120.2	115.5	120.8
October	150.2	146.8	133.8	125.7	W	129.1	134.2	132.1	120.8	114.1	108.9	116.5
November	145.2	140.8	126.5	113.1	W	118.8	128.5	125.2	113.4	101.2	94.6	105.7
December	136.9	132.3	118.1	105.7	W	111.2	120.3	117.5	104.8	93.4	81.3	97.0
2000 Average	137.9	135.0	121.0	113.9	101.7	116.7	120.6	119.2	108.1	102.1	95.0	104.2
Washington												
January	115.7	114.7	98.7	92.5	W	95.5	97.7	97.3	86.3	82.4	78.3	84.2
February	121.1	120.0	105.7	98.3	W	101.3	103.2	102.8	92.5	87.8	W	90.0
March	138.2	137.6	122.7	117.0	W	120.0	120.5	120.3	109.9	106.3	103.9	108.0
April	138.1	136.2	126.0	105.8	W	115.2	120.7	119.4	112.5	95.2	W	103.2
May	133.5	132.4	119.9	106.2	W	112.6	115.2	114.5	106.8	95.8	88.6	100.7
June	131.9	130.9	119.5	110.6	99.9	114.2	115.2	114.8	106.4	100.3	101.5	103.1
July	138.8	138.1	125.2	118.8	W	121.6	122.4	122.3	112.4	108.4	102.5	110.2
August	141.0	140.2	127.7	121.3	W	124.3	123.9	123.8	114.7	110.9	W	112.7
September	147.6	147.5	133.9	129.0	W	131.3	130.5	130.7	121.2	118.5	115.9	119.8
October	147.1	146.4	132.8	125.0	109.4	127.0	129.4	129.1	120.3	115.0	105.5	117.1
November	142.9	141.6	128.7	112.8	W	120.3	124.2	123.4	115.6	103.5	W	109.2
December	137.3	135.9	123.1	104.9	W	113.1	117.2	116.5	109.5	95.2	85.1	101.7
2000 Average	136.1	135.1	122.2	112.2	101.8	116.7	118.7	118.3	109.5	102.1	97.0	105.5

Dash (-) = No data reported.

NA = Not available.

W = Withheld to avoid disclosure of individual company data.

^a Includes sales through retail outlets as well as all direct sales to end users that were not made through company-operated retail outlets, e.g., sales to agricultural customers, commercial sales, and industrial sales.

Sources: Energy Information Administration Forms EIA-782A, "Refiners'/Gas Plant Operators' Monthly Petroleum Product Sales Report," and EIA-782B, "Resellers'/Retailers' Monthly Petroleum Product Sales Report."

Table 32. Conventional Motor Gasoline Prices by Grade, Sales Type, PAD District, and State
(Cents per Gallon Excluding Taxes)

Geographic Area Month	Regular						Midgrade					
	Sales to End Users		Sales for Resale				Sales to End Users		Sales for Resale			
	Through Retail Outlets	Average ^a	DTW	Rack	Bulk	Average	Through Retail Outlets	Average ^a	DTW	Rack	Bulk	Average
United States												
January	86.7	86.5	81.4	75.2	68.3	75.4	95.0	94.8	87.5	79.1	-	82.0
February	95.6	95.4	90.9	86.1	78.6	86.1	103.6	103.4	96.9	89.9	-	92.2
March	106.7	106.3	99.8	93.7	86.9	94.0	114.9	114.5	105.5	97.5	-	100.2
April	99.7	99.3	91.4	81.0	75.6	82.1	108.4	107.8	98.1	84.7	-	89.3
May	104.6	104.5	99.3	93.5	84.6	93.3	113.0	112.6	105.0	97.5	-	100.1
June	118.7	118.4	111.5	107.3	95.2	106.1	125.6	125.2	115.2	109.8	-	111.7
July	110.7	110.2	102.0	92.9	88.1	93.9	119.4	118.8	107.8	96.6	-	100.4
August	102.8	102.8	98.0	90.7	83.8	91.2	111.8	111.5	103.5	94.3	-	97.5
September	110.2	110.2	104.5	99.3	91.9	99.5	118.4	118.2	109.2	102.7	-	104.9
October	108.6	108.6	103.1	96.5	90.2	97.1	116.8	116.7	107.8	99.8	-	102.5
November	106.6	106.5	101.3	94.7	88.9	95.3	114.9	114.7	106.1	98.4	-	100.9
December	98.4	98.3	91.1	80.9	76.1	82.3	107.1	106.9	96.4	84.9	-	88.8
2000 Average	104.5	104.4	98.4	91.4	84.4	91.8	112.5	112.2	103.4	94.7	-	97.7
PAD District I												
January	84.9	84.7	80.7	74.4	69.3	75.5	93.9	93.6	87.8	78.3	-	81.8
February	92.8	92.7	89.0	84.7	79.1	85.3	101.6	101.4	96.5	89.1	-	91.7
March	105.7	105.2	99.2	92.6	89.1	93.9	114.5	113.9	105.9	97.2	-	100.2
April	99.0	98.5	90.9	79.6	76.3	81.7	108.3	107.6	98.5	83.7	-	89.0
May	101.4	101.3	97.2	92.0	84.9	92.5	110.5	110.0	104.0	96.5	-	99.1
June	109.7	109.5	105.3	101.1	92.0	101.1	118.5	117.9	111.8	105.3	-	107.6
July	109.2	108.7	100.9	91.7	88.0	93.4	118.5	117.6	107.5	95.6	-	99.8
August	101.8	101.6	96.4	89.1	85.7	90.5	111.0	110.5	102.7	92.8	-	96.3
September	106.3	106.3	100.3	96.2	93.7	97.0	115.2	114.9	106.3	100.0	-	102.2
October	105.3	105.2	99.3	93.8	91.9	94.9	114.4	113.9	105.0	97.3	-	100.0
November	103.6	103.5	99.5	93.7	94.1	95.1	112.5	112.2	105.1	97.1	-	99.9
December	97.2	97.0	90.0	79.5	75.6	81.7	106.2	105.9	96.0	83.3	-	87.9
2000 Average	101.8	101.5	96.0	89.3	85.3	90.5	110.4	109.9	102.2	93.1	-	96.3
Subdistrict IA												
January	93.7	93.4	87.8	76.9	-	80.7	103.1	102.5	94.4	81.0	-	86.5
February	99.9	99.6	95.5	84.3	-	88.3	109.1	108.4	101.6	88.6	-	94.7
March	114.3	114.0	105.8	93.7	W	97.3	121.6	120.7	112.4	98.3	-	104.7
April	104.9	104.7	94.1	82.8	W	86.7	112.2	111.4	103.6	86.3	-	94.0
May	108.3	108.2	102.5	91.0	W	95.2	115.1	114.4	108.2	95.6	-	101.0
June	119.7	119.4	112.5	102.6	-	106.3	126.7	125.8	118.4	107.4	-	112.1
July	118.7	118.5	108.4	97.7	W	100.9	126.0	125.2	115.7	101.7	-	108.0
August	113.9	113.6	106.2	96.3	W	97.5	122.0	121.1	114.0	100.2	-	106.4
September	117.1	116.9	110.2	101.7	W	104.7	125.7	125.0	117.0	105.7	-	110.9
October	118.1	117.9	110.1	99.8	W	102.9	126.6	125.9	117.1	104.2	-	110.4
November	118.4	118.2	110.1	102.9	W	105.5	126.9	126.3	117.9	107.0	-	112.4
December	112.5	112.2	98.5	89.0	W	92.0	120.7	119.9	106.8	92.4	-	99.3
2000 Average	112.2	111.9	104.2	93.7	89.4	97.1	119.6	118.9	111.0	97.6	-	103.7
Connecticut												
January	-	-	-	-	-	-	-	-	-	-	-	-
February	-	-	-	-	-	-	-	-	-	-	-	-
March	-	-	-	-	-	-	-	-	-	-	-	-
April	-	-	-	-	-	-	-	-	-	-	-	-
May	-	-	-	-	-	-	-	-	-	-	-	-
June	-	-	-	-	-	-	-	-	-	-	-	-
July	-	-	-	-	-	-	-	-	-	-	-	-
August	-	-	-	-	-	-	-	-	-	-	-	-
September	-	-	-	-	-	-	-	-	-	-	-	-
October	-	-	-	-	-	-	-	-	-	-	-	-
November	-	-	-	-	-	-	-	-	-	-	-	-
December	-	-	-	-	-	-	-	-	-	-	-	-
2000 Average	-	-	-	-	-	-	-	-	-	-	-	-

See footnotes at end of table.

Table 32. Conventional Motor Gasoline Prices by Grade, Sales Type, PAD District, and State

(Cents per Gallon Excluding Taxes) — Continued

Geographic Area Month	Premium						All Grades					
	Sales to End Users		Sales for Resale				Sales to End Users		Sales for Resale			
	Through Retail Outlets	Average ^a	DTW	Rack	Bulk	Average	Through Retail Outlets	Average ^a	DTW	Rack	Bulk	Average
United States												
January	102.9	102.2	94.1	84.4	72.5	85.4	89.8	89.6	84.1	76.7	68.8	77.3
February	111.5	110.7	103.0	95.1	81.4	95.5	98.5	98.2	93.4	87.6	79.0	87.9
March	122.6	121.5	112.3	103.0	NA	102.0	109.3	108.9	102.1	95.0	85.9	95.4
April	116.5	115.4	104.9	90.4	81.1	93.3	102.5	102.0	94.0	82.4	75.9	83.9
May	120.6	119.9	111.6	103.5	93.3	104.2	107.4	107.1	101.7	95.0	85.5	95.1
June	131.6	130.7	121.9	115.3	102.9	115.2	120.9	120.4	113.3	108.4	96.0	107.5
July	127.0	125.9	114.8	102.9	96.8	105.1	113.4	112.9	104.4	94.3	88.9	95.6
August	120.2	119.5	110.3	100.5	91.6	102.0	105.8	105.6	100.3	92.1	84.5	93.0
September	126.3	125.5	115.9	108.5	97.6	109.3	112.9	112.8	106.5	100.6	92.5	101.0
October	124.5	123.6	114.4	105.4	93.4	106.0	111.2	111.1	105.2	97.8	90.7	98.5
November	122.3	121.5	112.9	103.7	90.4	104.5	109.3	109.1	103.4	96.0	89.1	96.8
December	114.7	113.8	103.7	89.9	77.2	92.2	101.3	101.1	93.5	82.3	76.2	84.0
2000 Average	120.0	119.2	110.0	100.2	88.8	101.3	107.2	106.9	100.5	92.6	84.9	93.3
PAD District I												
January	102.0	101.3	93.8	83.8	74.4	86.3	88.8	88.6	84.2	76.3	69.8	77.9
February	109.9	109.1	101.7	94.2	84.7	96.0	96.5	96.3	92.3	86.6	79.7	87.6
March	122.0	120.8	111.7	102.2	68.9	100.6	108.9	108.3	102.1	94.3	84.5	95.4
April	115.8	114.6	104.8	89.0	81.4	93.2	102.5	101.8	94.1	81.2	76.6	84.0
May	118.3	117.6	109.7	102.3	92.1	103.8	104.9	104.7	100.2	93.9	85.7	94.8
June	125.5	124.9	117.6	111.2	102.8	112.1	112.9	112.6	108.0	102.9	93.4	103.2
July	125.6	124.4	113.7	101.5	96.9	104.6	112.5	111.9	103.7	93.4	88.9	95.5
August	118.8	117.9	108.8	98.8	92.9	101.3	105.2	104.9	99.2	90.8	86.4	92.6
September	123.3	122.5	111.8	105.9	101.0	107.3	109.6	109.5	102.9	97.9	94.7	98.9
October	122.2	121.4	110.8	103.0	95.1	104.7	108.7	108.5	101.9	95.4	92.4	96.8
November	120.3	119.6	110.7	102.7	94.6	104.6	106.9	106.8	102.0	95.3	94.1	96.9
December	113.9	113.0	102.7	88.5	80.5	91.9	100.6	100.4	92.9	81.1	76.3	83.8
2000 Average	118.0	117.1	108.0	98.5	87.7	100.5	105.1	104.8	98.8	91.0	85.6	92.5
Subdistrict IA												
January	111.0	110.3	99.5	85.5	—	90.7	96.3	96.0	89.7	78.1	—	82.2
February	116.9	115.9	106.6	92.6	W	96.8	102.4	102.0	97.3	85.4	W	89.7
March	127.6	126.8	116.6	102.1	—	107.5	115.9	115.6	107.2	94.6	W	98.4
April	116.9	116.3	105.8	90.6	—	96.1	106.6	106.2	95.7	83.6	W	87.9
May	120.9	120.6	114.5	100.2	—	105.6	110.0	109.8	104.1	92.2	W	96.5
June	132.4	131.7	124.7	111.7	—	116.6	121.3	121.0	114.0	103.8	—	107.6
July	131.7	130.6	120.2	107.5	—	112.5	120.4	120.2	110.1	98.9	W	102.4
August	128.6	127.3	118.8	105.8	—	110.9	115.9	115.5	108.1	97.6	W	99.2
September	132.5	131.6	121.9	110.8	—	115.0	119.1	118.9	111.8	102.8	W	106.0
October	132.8	132.1	120.9	109.1	—	113.8	119.9	119.7	111.5	100.8	W	104.2
November	133.6	133.1	120.6	111.4	—	115.0	120.2	120.0	111.5	103.9	W	106.7
December	126.4	125.5	108.7	97.6	—	102.3	114.3	113.9	99.9	89.9	W	93.2
2000 Average	126.0	125.3	115.2	102.3	W	107.1	114.0	113.7	105.7	94.8	89.3	98.3
Connecticut												
January	—	—	—	—	—	—	—	—	—	—	—	—
February	—	—	—	—	—	—	—	—	—	—	—	—
March	—	—	—	—	—	—	—	—	—	—	—	—
April	—	—	—	—	—	—	—	—	—	—	—	—
May	—	—	—	—	—	—	—	—	—	—	—	—
June	—	—	—	—	—	—	—	—	—	—	—	—
July	—	—	—	—	—	—	—	—	—	—	—	—
August	—	—	—	—	—	—	—	—	—	—	—	—
September	—	—	—	—	—	—	—	—	—	—	—	—
October	—	—	—	—	—	—	—	—	—	—	—	—
November	—	—	—	—	—	—	—	—	—	—	—	—
December	—	—	—	—	—	—	—	—	—	—	—	—
2000 Average	—	—	—	—	—	—	—	—	—	—	—	—

See footnotes at end of table.

Table 32. Conventional Motor Gasoline Prices by Grade, Sales Type, PAD District, and State

(Cents per Gallon Excluding Taxes) — Continued

Geographic Area Month	Regular						Midgrade					
	Sales to End Users		Sales for Resale				Sales to End Users		Sales for Resale			
	Through Retail Outlets	Average ^a	DTW	Rack	Bulk	Average	Through Retail Outlets	Average ^a	DTW	Rack	Bulk	Average
Maine												
January	92.6	92.2	86.0	76.6	—	78.9	102.3	101.9	92.3	80.7	—	83.9
February	99.6	99.2	94.5	84.0	—	86.8	109.3	108.6	101.0	88.3	—	92.9
March	114.3	113.9	104.5	93.2	W	95.4	121.7	120.8	110.5	97.9	—	101.8
April	102.5	102.2	91.7	82.7	—	85.0	109.2	108.7	99.5	86.0	—	90.3
May	107.4	107.2	100.2	90.4	W	93.3	114.0	113.6	105.7	94.8	—	98.3
June	119.6	119.2	111.3	102.2	—	104.9	126.7	125.9	117.0	107.1	—	110.5
July	117.8	117.6	106.2	97.7	W	99.2	125.4	124.9	114.2	101.5	—	105.9
August	112.9	112.6	105.4	96.6	W	95.9	120.9	120.1	113.1	100.3	—	104.8
September	116.5	116.3	108.9	101.8	W	103.7	125.6	124.9	115.2	105.8	—	109.2
October	117.8	117.5	108.0	100.0	W	101.4	126.8	126.0	114.8	104.6	—	108.5
November	118.7	118.5	108.4	103.3	W	104.7	128.0	127.4	116.4	107.5	—	110.9
December	112.8	112.5	97.8	90.0	W	91.3	122.1	121.3	105.7	93.2	—	97.7
2000 Average	111.6	111.3	102.9	93.7	W	95.7	119.4	118.7	109.6	97.5	—	101.6
Massachusetts												
January	—	—	—	—	—	—	—	—	—	—	—	—
February	—	—	—	—	—	—	—	—	—	—	—	—
March	—	—	—	—	—	—	—	—	—	—	—	—
April	—	—	—	—	W	W	—	—	—	—	—	—
May	—	—	—	—	—	—	—	—	—	—	—	—
June	—	—	—	—	—	—	—	—	—	—	—	—
July	—	—	—	—	—	—	—	—	—	—	—	—
August	—	—	—	—	—	—	—	—	—	—	—	—
September	—	—	—	—	—	—	—	—	—	—	—	—
October	—	—	—	—	—	—	—	—	—	—	—	—
November	—	—	—	—	—	—	—	—	—	—	—	—
December	—	—	—	—	—	—	—	—	—	—	—	—
2000 Average	—	—	—	—	W	W	—	—	—	—	—	—
New Hampshire												
January	94.2	94.1	88.1	77.0	—	82.6	103.8	103.3	93.0	80.9	—	87.2
February	99.4	99.2	95.5	84.1	—	89.0	108.0	107.6	99.7	88.1	—	93.8
March	114.5	114.2	106.1	94.4	W	99.8	121.7	120.8	110.9	97.9	—	104.2
April	108.3	108.0	94.3	82.9	—	88.5	115.2	114.5	99.2	86.5	—	92.8
May	108.6	108.4	104.0	91.7	W	96.2	115.4	114.8	109.0	97.3	—	102.9
June	119.7	119.5	113.9	103.6	—	108.1	126.1	125.3	118.8	107.9	—	112.9
July	121.0	120.8	108.7	97.4	—	102.4	127.7	126.9	114.2	102.0	—	108.1
August	116.6	116.1	106.1	96.4	—	101.0	124.0	123.0	112.7	99.9	—	107.0
September	119.2	119.1	110.8	101.2	—	105.3	126.9	126.5	115.7	105.1	—	110.3
October	119.3	119.2	110.6	97.5	—	103.5	127.4	127.2	115.0	101.6	—	108.0
November	119.1	119.0	111.3	102.2	—	107.1	126.7	126.2	116.4	106.2	—	112.2
December	114.2	114.0	97.3	86.3	—	91.5	121.9	121.5	102.5	90.4	—	96.7
2000 Average	113.4	113.2	104.5	93.8	W	98.6	120.4	119.8	109.9	98.0	—	104.0
Rhode Island												
January	—	—	—	—	—	—	—	—	—	—	—	—
February	—	—	—	—	—	—	—	—	—	—	—	—
March	—	—	—	—	—	—	—	—	—	—	—	—
April	—	—	—	—	—	—	—	—	—	—	—	—
May	—	—	—	—	—	—	—	—	—	—	—	—
June	—	—	—	—	—	—	—	—	—	—	—	—
July	—	—	—	—	—	—	—	—	—	—	—	—
August	—	—	—	—	—	—	—	—	—	—	—	—
September	—	—	—	—	—	—	—	—	—	—	—	—
October	—	—	—	—	—	—	—	—	—	—	—	—
November	—	—	—	—	—	—	—	—	—	—	—	—
December	—	—	—	—	—	—	—	—	—	—	—	—
2000 Average	—	—	—	—	—	—	—	—	—	—	—	—

See footnotes at end of table.

Table 32. Conventional Motor Gasoline Prices by Grade, Sales Type, PAD District, and State

(Cents per Gallon Excluding Taxes) — Continued

Geographic Area Month	Premium						All Grades					
	Sales to End Users		Sales for Resale				Sales to End Users		Sales for Resale			
	Through Retail Outlets	Average ^a	DTW	Rack	Bulk	Average	Through Retail Outlets	Average ^a	DTW	Rack	Bulk	Average
Maine												
January	110.3	109.1	97.8	85.3	—	88.2	95.0	94.6	87.6	77.8	—	80.2
February	117.2	115.6	105.4	92.3	—	95.5	102.0	101.5	96.1	85.1	—	88.1
March	127.3	126.2	113.9	101.6	—	104.3	115.7	115.4	105.5	94.0	W	96.2
April	113.7	113.1	101.5	90.3	—	92.8	103.9	103.7	92.9	83.6	—	85.9
May	118.5	118.2	112.0	99.8	—	102.9	108.8	108.7	101.6	91.6	W	94.4
June	131.4	130.4	123.6	111.4	—	114.5	121.1	120.7	112.6	103.4	—	106.1
July	131.2	129.6	119.0	107.6	—	110.8	119.5	119.3	107.8	98.9	W	100.6
August	126.9	125.0	118.4	106.3	—	109.7	114.8	114.4	107.2	97.9	W	97.4
September	131.6	130.1	120.1	110.9	—	113.3	118.4	118.2	110.2	102.9	W	104.8
October	133.0	131.9	118.8	109.4	—	111.9	119.6	119.3	109.2	101.0	W	102.5
November	135.1	134.3	118.3	111.7	—	113.5	120.5	120.3	109.6	104.3	W	105.7
December	128.8	127.4	107.3	98.7	—	101.2	114.6	114.3	98.9	90.9	W	92.3
2000 Average	125.6	124.4	113.9	102.4	—	105.4	113.3	113.0	104.2	94.8	W	96.9
Massachusetts												
January	—	—	—	—	—	—	—	—	—	—	—	—
February	—	—	—	—	W	W	—	—	—	—	W	W
March	—	—	—	—	—	—	—	—	—	—	—	—
April	—	—	—	—	—	—	—	—	—	—	W	W
May	—	—	—	—	—	—	—	—	—	—	—	—
June	—	—	—	—	—	—	—	—	—	—	—	—
July	—	—	—	—	—	—	—	—	—	—	—	—
August	—	—	—	—	—	—	—	—	—	—	—	—
September	—	—	—	—	—	—	—	—	—	—	—	—
October	—	—	—	—	—	—	—	—	—	—	—	—
November	—	—	—	—	—	—	—	—	—	—	—	—
December	—	—	—	—	—	—	—	—	—	—	—	—
2000 Average	—	—	—	—	W	W	—	—	—	—	85.2	85.2
New Hampshire												
January	111.3	111.3	99.4	85.9	—	93.5	97.0	96.8	90.0	78.2	—	84.3
February	115.1	115.1	106.5	92.5	—	99.4	101.8	101.6	97.3	85.2	—	90.5
March	128.1	128.1	116.2	102.8	—	110.1	116.2	115.9	107.4	95.2	W	100.8
April	120.5	120.5	104.6	91.6	—	99.7	110.0	109.7	95.7	83.7	—	89.7
May	121.3	121.3	115.3	101.0	—	109.1	110.4	110.2	105.7	92.9	W	97.6
June	132.8	132.8	124.9	112.0	—	119.1	121.5	121.3	115.6	104.6	—	109.5
July	133.6	133.6	119.9	107.1	—	114.4	122.8	122.5	110.5	98.5	—	104.0
August	130.4	130.5	117.9	104.9	—	112.8	118.6	118.1	108.2	97.3	—	102.8
September	133.7	133.8	121.5	111.1	—	117.1	121.1	121.0	112.4	102.1	—	106.7
October	133.2	133.2	120.4	107.4	—	114.9	121.3	121.2	112.0	98.5	—	104.8
November	133.0	133.0	121.6	110.9	—	117.3	120.9	120.8	112.6	103.1	—	108.3
December	128.1	128.2	107.0	96.4	—	102.6	116.1	115.9	98.6	87.3	—	92.8
2000 Average	127.0	127.0	115.1	102.2	—	109.5	115.3	115.1	106.1	94.7	W	100.0
Rhode Island												
January	—	—	—	—	—	—	—	—	—	—	—	—
February	—	—	—	—	—	—	—	—	—	—	—	—
March	—	—	—	—	—	—	—	—	—	—	—	—
April	—	—	—	—	—	—	—	—	—	—	—	—
May	—	—	—	—	—	—	—	—	—	—	—	—
June	—	—	—	—	—	—	—	—	—	—	—	—
July	—	—	—	—	—	—	—	—	—	—	—	—
August	—	—	—	—	—	—	—	—	—	—	—	—
September	—	—	—	—	—	—	—	—	—	—	—	—
October	—	—	—	—	—	—	—	—	—	—	—	—
November	—	—	—	—	—	—	—	—	—	—	—	—
December	—	—	—	—	—	—	—	—	—	—	—	—
2000 Average	—	—	—	—	—	—	—	—	—	—	—	—

See footnotes at end of table.

Table 32. Conventional Motor Gasoline Prices by Grade, Sales Type, PAD District, and State

(Cents per Gallon Excluding Taxes) — Continued

Geographic Area Month	Regular						Midgrade					
	Sales to End Users		Sales for Resale				Sales to End Users		Sales for Resale			
	Through Retail Outlets	Average ^a	DTW	Rack	Bulk	Average	Through Retail Outlets	Average ^a	DTW	Rack	Bulk	Average
Vermont												
January	96.0	95.8	89.8	78.3	—	84.9	104.3	103.1	96.7	82.3	—	91.7
February	101.0	100.8	96.7	86.0	—	92.5	109.5	108.6	102.7	89.9	—	98.7
March	114.5	114.1	107.3	96.4	—	102.9	121.5	120.3	114.3	100.3	—	110.4
April	108.6	108.1	96.9	83.0	—	91.8	116.4	115.2	108.8	88.0	—	103.6
May	110.4	110.3	105.4	93.7	—	100.7	117.2	115.8	111.0	98.9	—	107.4
June	119.9	119.8	113.9	104.2	—	110.0	127.1	125.8	120.2	108.8	—	116.8
July	119.4	119.1	111.6	97.7	—	106.0	125.9	124.7	118.4	102.6	—	114.1
August	114.5	114.5	107.6	94.7	—	102.5	123.1	121.9	116.0	99.4	—	111.3
September	117.1	117.2	112.1	101.2	—	107.7	125.1	124.5	119.6	105.6	—	115.4
October	117.8	117.8	112.9	99.9	—	107.8	125.8	125.0	120.0	104.2	—	115.0
November	117.2	117.0	112.2	101.2	—	107.7	124.7	124.3	119.7	105.4	—	115.2
December	110.4	110.1	99.9	85.5	—	94.3	117.0	116.0	108.5	90.0	—	103.2
2000 Average	112.6	112.4	105.9	93.9	—	101.1	119.6	118.6	112.9	97.8	—	108.4
Subdistrict IB												
January	87.0	86.9	80.6	75.5	70.6	75.4	93.9	93.6	86.6	78.7	—	82.2
February	92.0	92.0	87.1	82.9	79.0	83.0	98.7	98.4	94.0	86.0	—	89.4
March	106.0	105.7	99.0	93.0	89.4	93.6	112.7	112.1	104.1	96.4	—	99.8
April	98.8	98.5	90.6	81.4	75.7	81.6	105.4	104.8	96.6	84.9	—	90.1
May	100.8	100.8	95.5	91.7	86.0	91.0	107.5	107.1	100.9	95.5	—	97.8
June	111.3	111.1	105.9	101.8	93.5	100.2	118.4	117.9	111.2	106.0	—	108.2
July	112.4	111.9	103.4	95.4	87.9	95.1	119.7	118.9	108.1	100.1	—	103.5
August	104.8	104.6	96.8	92.0	86.1	91.8	112.6	112.1	101.7	96.3	—	98.5
September	110.1	110.0	101.9	99.5	94.2	98.9	117.2	116.9	107.0	103.7	—	105.1
October	109.2	109.1	100.9	98.2	92.0	97.2	116.1	115.7	105.7	102.1	—	103.7
November	107.7	107.7	102.3	98.8	94.0	98.2	114.8	114.7	107.0	102.7	—	104.6
December	101.6	101.5	92.7	83.3	76.1	84.0	108.9	108.9	97.3	88.7	—	92.6
2000 Average	104.0	103.8	96.7	91.4	85.9	91.2	110.5	110.1	101.5	95.0	—	97.8
Delaware												
January	—	—	—	—	—	—	—	—	—	—	—	—
February	—	—	—	—	—	—	—	—	—	—	—	—
March	—	—	—	—	—	—	—	—	—	—	—	—
April	—	—	—	—	—	—	—	—	—	—	—	—
May	—	—	—	—	—	—	—	—	—	—	—	—
June	—	—	—	—	—	—	—	—	—	—	—	—
July	—	—	—	—	—	—	—	—	—	—	—	—
August	—	—	—	—	—	—	—	—	—	—	—	—
September	—	—	—	—	—	—	—	—	—	—	—	—
October	—	—	—	—	—	—	—	—	—	—	—	—
November	—	—	—	—	—	—	—	—	—	—	—	—
December	—	—	—	—	—	—	—	—	—	—	—	—
2000 Average	—	—	—	—	—	—	—	—	—	—	—	—
District of Columbia												
January	—	—	—	—	—	—	—	—	—	—	—	—
February	—	—	—	—	—	—	—	—	—	—	—	—
March	—	—	—	—	—	—	—	—	—	—	—	—
April	—	—	—	—	—	—	—	—	—	—	—	—
May	—	—	—	—	—	—	—	—	—	—	—	—
June	—	—	—	—	—	—	—	—	—	—	—	—
July	—	—	—	—	—	—	—	—	—	—	—	—
August	—	—	—	—	—	—	—	—	—	—	—	—
September	—	—	—	—	—	—	—	—	—	—	—	—
October	—	—	—	—	—	—	—	—	—	—	—	—
November	—	—	—	—	—	—	—	—	—	—	—	—
December	—	—	—	—	—	—	—	—	—	—	—	—
2000 Average	—	—	—	—	—	—	—	—	—	—	—	—

See footnotes at end of table.

Table 32. Conventional Motor Gasoline Prices by Grade, Sales Type, PAD District, and State

(Cents per Gallon Excluding Taxes) — Continued

Geographic Area Month	Premium						All Grades					
	Sales to End Users		Sales for Resale				Sales to End Users		Sales for Resale			
	Through Retail Outlets	Average ^a	DTW	Rack	Bulk	Average	Through Retail Outlets	Average ^a	DTW	Rack	Bulk	Average
Vermont												
January	111.9	111.7	100.9	86.3	-	94.8	98.8	98.5	92.0	79.7	-	86.8
February	117.3	116.7	107.7	94.1	-	102.9	103.7	103.4	98.7	87.3	-	94.4
March	128.0	127.3	118.7	104.7	-	113.7	116.3	115.9	108.9	97.2	-	104.4
April	120.9	120.3	110.5	92.1	-	103.8	110.4	109.9	99.0	84.1	-	93.6
May	125.4	125.0	117.0	102.4	-	111.5	112.5	112.2	107.1	94.9	-	102.3
June	134.1	133.6	125.8	113.2	-	121.3	121.9	121.6	115.6	105.3	-	111.5
July	131.6	131.1	121.9	107.4	-	116.3	121.1	120.8	113.2	98.9	-	107.6
August	131.3	130.5	119.8	103.6	-	113.5	116.9	116.8	109.6	95.9	-	104.3
September	133.8	133.5	124.0	110.1	-	118.8	119.3	119.3	114.0	102.4	-	109.4
October	132.1	131.7	123.4	108.3	-	117.7	119.8	119.7	114.5	101.0	-	109.3
November	131.5	131.1	123.0	110.1	-	118.0	119.1	118.9	113.8	102.2	-	109.2
December	121.9	121.3	110.5	93.6	-	104.4	112.2	111.9	101.7	86.5	-	95.9
2000 Average	126.3	125.9	116.6	101.7	-	111.0	114.6	114.3	107.6	94.9	-	102.6
Subdistrict IB												
January	102.0	101.0	91.2	84.1	75.7	84.7	89.6	89.4	82.6	76.7	71.1	76.9
February	107.0	106.2	97.1	91.5	85.3	91.8	94.4	94.4	89.1	84.2	79.7	84.4
March	120.6	119.2	109.4	101.6	68.0	NA	108.1	107.7	100.6	94.1	83.5	93.0
April	113.6	112.5	101.7	90.4	81.4	91.5	101.0	100.6	92.4	82.6	76.1	83.0
May	115.9	115.2	106.7	101.5	91.9	100.4	103.1	103.0	97.3	93.0	86.7	92.5
June	126.6	125.7	117.4	111.8	NA	110.5	113.5	113.3	107.6	103.1	94.9	101.7
July	127.9	126.8	114.6	105.7	97.4	105.7	114.7	114.1	105.1	96.8	88.9	96.7
August	121.1	120.4	108.5	101.8	93.4	101.5	107.3	107.0	98.6	93.4	87.0	93.3
September	126.2	125.6	113.1	109.3	102.9	108.9	112.4	112.2	103.6	100.8	95.2	100.3
October	125.1	124.4	112.4	107.2	95.1	104.8	111.5	111.2	102.6	99.4	92.4	98.4
November	122.8	122.4	113.7	107.3	95.3	106.9	109.8	109.8	104.0	99.9	94.1	99.4
December	116.8	116.3	104.9	92.1	80.8	92.0	103.9	103.8	94.5	84.5	76.9	85.4
2000 Average	118.9	118.0	107.4	100.5	88.1	98.9	106.2	106.0	98.4	92.7	86.2	92.4
Delaware												
January	-	-	-	-	-	-	-	-	-	-	-	-
February	-	-	-	-	-	-	-	-	-	-	-	-
March	-	-	-	-	-	-	-	-	-	-	-	-
April	-	-	-	-	-	-	-	-	-	-	-	-
May	-	-	-	-	-	-	-	-	-	-	-	-
June	-	-	-	-	-	-	-	-	-	-	-	-
July	-	-	-	-	-	-	-	-	-	-	-	-
August	-	-	-	-	-	-	-	-	-	-	-	-
September	-	-	-	-	-	-	-	-	-	-	-	-
October	-	-	-	-	-	-	-	-	-	-	-	-
November	-	-	-	-	-	-	-	-	-	-	-	-
December	-	-	-	-	-	-	-	-	-	-	-	-
2000 Average	-	-	-	-	-	-	-	-	-	-	-	-
District of Columbia												
January	-	-	-	-	-	-	-	-	-	-	-	-
February	-	-	-	-	-	-	-	-	-	-	-	-
March	-	-	-	-	-	-	-	-	-	-	-	-
April	-	-	-	-	-	-	-	-	-	-	-	-
May	-	-	-	-	-	-	-	-	-	-	-	-
June	-	-	-	-	-	-	-	-	-	-	-	-
July	-	-	-	-	-	-	-	-	-	-	-	-
August	-	-	-	-	-	-	-	-	-	-	-	-
September	-	-	-	-	-	-	-	-	-	-	-	-
October	-	-	-	-	-	-	-	-	-	-	-	-
November	-	-	-	-	-	-	-	-	-	-	-	-
December	-	-	-	-	-	-	-	-	-	-	-	-
2000 Average	-	-	-	-	-	-	-	-	-	-	-	-

See footnotes at end of table.

Table 32. Conventional Motor Gasoline Prices by Grade, Sales Type, PAD District, and State

(Cents per Gallon Excluding Taxes) — Continued

Geographic Area Month	Regular						Midgrade					
	Sales to End Users		Sales for Resale				Sales to End Users		Sales for Resale			
	Through Retail Outlets	Average ^a	DTW	Rack	Bulk	Average	Through Retail Outlets	Average ^a	DTW	Rack	Bulk	Average
Maryland												
January	86.4	85.6	77.7	74.6	—	75.0	94.4	94.0	83.5	78.2	—	78.8
February	94.2	93.9	86.7	84.0	—	84.3	101.8	101.2	94.8	88.1	—	88.8
March	106.7	106.3	98.4	93.1	W	91.9	115.5	114.5	105.6	97.7	—	98.6
April	97.4	97.1	89.8	82.7	—	83.6	107.1	106.3	100.0	87.1	—	88.6
May	101.3	101.4	96.9	92.4	—	93.0	111.6	110.5	104.6	96.4	—	97.4
June	113.2	112.9	105.7	100.3	—	101.0	120.4	119.2	115.3	104.5	—	105.8
July	114.1	113.6	102.4	92.4	—	93.3	122.0	119.4	110.1	96.8	—	98.1
August	105.0	104.7	97.1	90.3	—	91.0	113.1	111.8	104.5	94.4	—	95.5
September	109.7	109.5	101.4	96.5	—	97.1	117.3	116.4	107.3	100.8	—	101.6
October	107.8	107.6	100.7	93.7	—	94.3	115.9	114.9	107.3	97.3	—	98.4
November	108.0	108.0	101.4	94.5	—	95.0	115.7	115.3	108.9	98.2	—	99.2
December	102.4	102.2	91.5	81.6	—	82.5	110.6	109.7	99.4	85.8	—	87.3
2000 Average	104.7	104.3	96.3	90.3	W	90.8	112.3	111.4	104.0	94.2	—	95.3
New Jersey												
January	—	—	—	—	70.6	70.6	—	—	—	—	—	—
February	—	—	—	—	78.9	78.9	—	—	—	—	—	—
March	—	—	—	—	89.4	89.4	—	—	—	—	—	—
April	—	—	—	—	76.5	76.5	—	—	—	—	—	—
May	—	—	—	—	85.0	85.0	—	—	—	—	—	—
June	—	—	—	—	92.8	92.8	—	—	—	—	—	—
July	—	—	—	—	87.9	87.9	—	—	—	—	—	—
August	—	—	—	—	85.8	85.8	—	—	—	—	—	—
September	—	—	—	—	93.2	93.2	—	—	—	—	—	—
October	—	—	—	—	91.1	91.1	—	—	—	—	—	—
November	—	—	—	—	94.2	94.2	—	—	—	—	—	—
December	—	—	—	—	75.8	75.8	—	—	—	—	—	—
2000 Average	—	—	—	—	86.0	86.0	—	—	—	—	—	—
New York												
January	90.9	90.4	81.6	76.9	74.9	78.4	99.9	98.5	86.0	79.8	—	82.8
February	94.7	94.3	87.0	84.1	NA	84.6	103.4	102.0	89.8	86.7	—	88.2
March	108.9	108.2	99.2	94.1	93.9	95.7	117.7	115.6	102.2	97.0	—	99.6
April	104.4	103.3	92.7	82.1	73.6	84.8	114.5	111.8	99.5	85.6	—	92.8
May	104.2	103.7	95.6	92.4	—	93.4	114.5	112.6	99.9	95.6	—	97.7
June	112.8	112.4	104.0	102.0	—	102.6	121.9	120.2	108.0	105.3	—	106.6
July	115.9	114.9	103.0	96.5	W	98.4	126.3	123.7	108.9	101.1	—	105.0
August	109.4	108.6	96.7	92.9	W	94.0	120.6	118.2	102.4	97.2	—	99.6
September	113.6	113.2	100.2	99.6	W	99.3	121.9	120.4	104.1	103.8	—	104.0
October	113.0	112.5	101.3	98.8	96.1	99.5	121.4	119.6	104.7	102.5	—	103.7
November	109.0	108.9	102.3	99.5	—	100.5	115.9	115.6	105.8	102.8	—	104.4
December	104.3	103.8	94.1	84.4	W	87.6	113.1	112.9	100.6	89.2	—	95.7
2000 Average	107.1	106.6	96.8	92.2	85.1	93.5	115.8	114.2	101.1	95.6	—	98.4
Pennsylvania												
January	84.6	84.7	79.8	74.5	70.3	75.2	91.9	91.9	NA	78.5	—	82.3
February	90.2	90.4	87.3	82.1	80.2	83.1	97.0	97.1	NA	85.5	—	89.9
March	104.4	104.3	99.0	92.3	89.5	93.5	111.0	110.8	NA	96.2	—	99.9
April	95.7	95.8	89.1	81.0	74.1	81.8	102.5	102.4	NA	84.5	—	89.5
May	98.9	99.1	95.4	91.1	88.7	91.8	105.1	105.1	101.2	95.3	—	97.9
June	110.4	110.4	107.2	101.8	95.8	102.2	117.3	117.1	112.4	106.4	—	108.9
July	110.4	110.1	103.7	95.1	87.5	96.4	117.6	117.3	107.8	100.3	—	103.6
August	102.2	102.1	96.8	91.6	86.9	92.3	110.0	109.9	101.3	96.2	—	98.3
September	108.1	108.1	103.1	99.7	96.8	100.2	115.8	115.8	108.2	104.1	—	105.9
October	107.1	107.1	100.6	98.3	94.1	98.3	114.6	114.5	106.1	102.6	—	104.2
November	106.9	106.9	102.3	98.7	93.4	99.0	114.5	114.4	107.5	103.3	—	105.1
December	100.0	100.1	91.6	82.7	75.7	83.7	107.6	107.5	95.9	88.9	—	92.0
2000 Average	102.2	102.2	96.7	91.1	85.8	91.7	108.8	108.7	101.6	95.0	—	97.9

See footnotes at end of table.

Table 32. Conventional Motor Gasoline Prices by Grade, Sales Type, PAD District, and State

(Cents per Gallon Excluding Taxes) — Continued

Geographic Area Month	Premium						All Grades					
	Sales to End Users		Sales for Resale				Sales to End Users		Sales for Resale			
	Through Retail Outlets	Average ^a	DTW	Rack	Bulk	Average	Through Retail Outlets	Average ^a	DTW	Rack	Bulk	Average
Maryland												
January	100.8	NA	87.5	83.4	—	83.9	89.7	88.7	79.6	76.2	—	76.6
February	107.1	106.1	97.7	93.0	—	93.7	97.1	96.7	88.9	85.7	—	86.1
March	121.2	119.7	108.7	102.1	—	103.0	109.5	108.9	100.2	94.6	W	93.6
April	113.1	111.3	99.0	92.8	—	93.6	100.5	100.0	91.7	84.3	—	85.2
May	117.4	117.2	108.3	102.4	—	103.2	104.6	104.5	99.1	94.1	—	94.8
June	126.3	125.8	117.7	110.0	—	110.9	115.6	115.2	107.9	102.0	—	102.7
July	128.8	128.1	115.1	102.1	—	103.4	116.8	116.0	104.7	93.9	—	95.0
August	119.4	118.9	108.6	100.2	—	101.1	107.7	107.3	99.2	91.9	—	92.6
September	123.4	123.2	113.5	106.5	—	107.4	112.2	111.9	103.4	98.2	—	98.8
October	123.5	123.0	113.1	103.0	—	104.0	110.6	110.3	103.0	95.2	—	95.9
November	121.6	121.6	114.0	103.8	—	104.6	110.6	110.5	103.7	95.9	—	96.6
December	116.4	116.2	104.8	91.0	—	92.3	105.2	104.9	93.9	83.1	—	84.1
2000 Average	118.5	117.3	107.4	99.7	—	100.6	107.3	106.8	98.4	91.8	W	92.4
New Jersey												
January	—	—	—	—	W	W	—	—	—	—	70.7	70.7
February	—	—	—	—	82.8	82.8	—	—	—	—	—	79.0
March	—	—	—	—	95.7	95.7	—	—	—	—	—	89.8
April	—	—	—	—	79.9	79.9	—	—	—	—	—	76.6
May	—	—	—	—	88.3	88.3	—	—	—	—	—	85.3
June	—	—	—	—	NA	NA	—	—	—	—	—	94.0
July	—	—	—	—	97.3	97.3	—	—	—	—	—	88.7
August	—	—	—	—	93.9	93.9	—	—	—	—	—	86.5
September	—	—	—	—	102.7	102.7	—	—	—	—	—	94.0
October	—	—	—	—	94.1	94.1	—	—	—	—	—	91.3
November	—	—	—	—	96.1	96.1	—	—	—	—	—	94.2
December	—	—	—	—	81.1	81.1	—	—	—	—	—	76.6
2000 Average	—	—	—	—	93.8	93.8	—	—	—	—	—	86.5
New York												
January	106.4	104.9	91.3	85.5	74.7	86.5	93.3	92.7	83.2	78.0	74.8	79.6
February	110.5	108.7	95.5	92.5	W	93.4	97.0	96.5	88.2	85.2	NA	85.7
March	125.7	123.3	107.9	102.8	W	NA	111.0	110.1	100.2	95.0	65.2	91.0
April	121.4	118.8	103.4	90.7	W	95.0	106.7	105.4	94.2	82.9	74.0	86.1
May	121.2	119.2	106.0	101.9	W	103.2	106.6	105.9	97.1	93.6	W	94.7
June	129.4	127.3	114.0	111.8	W	112.5	114.9	114.3	105.4	103.2	W	103.9
July	132.2	130.5	112.6	106.3	W	108.2	118.2	117.0	104.5	97.7	93.6	99.7
August	126.6	125.0	107.8	102.7	W	103.8	112.0	111.0	98.3	94.2	92.2	95.4
September	130.9	129.5	110.0	109.2	W	109.3	115.7	115.1	101.6	100.8	W	100.5
October	129.6	128.1	111.0	107.9	94.4	105.8	115.0	114.4	102.5	99.9	95.0	100.5
November	123.0	121.9	111.8	107.8	W	108.8	110.6	110.5	103.6	100.5	W	101.5
December	120.0	118.3	105.0	92.2	80.9	95.3	106.3	105.8	95.6	85.3	84.0	88.7
2000 Average	123.1	121.3	106.3	101.2	69.9	97.5	109.2	108.5	98.1	93.3	76.9	94.1
Pennsylvania												
January	99.9	99.3	91.2	83.4	75.8	84.0	87.6	87.6	82.3	76.0	71.4	77.0
February	105.2	104.9	98.1	90.8	W	91.5	92.8	93.0	89.7	83.4	81.5	84.7
March	118.2	117.3	110.3	101.0	W	102.2	106.6	106.4	100.9	93.5	89.7	94.9
April	110.0	109.6	100.9	90.1	81.9	91.0	98.1	98.1	91.2	82.3	75.4	83.4
May	113.2	113.0	107.1	101.2	W	102.2	101.2	101.3	97.5	92.6	90.1	93.5
June	125.4	125.0	119.6	112.0	106.6	112.7	112.7	112.7	109.1	103.2	97.5	103.8
July	125.7	124.8	115.9	105.8	96.9	106.7	112.8	112.5	105.5	96.6	89.4	98.1
August	118.4	118.1	108.9	101.3	92.4	101.6	104.8	104.7	98.7	93.0	87.8	93.8
September	124.1	123.8	115.2	109.6	103.2	109.8	110.7	110.6	105.0	101.1	98.1	101.7
October	122.9	122.6	113.4	107.3	96.4	106.2	109.6	109.5	102.7	99.6	94.5	99.7
November	122.9	122.7	115.0	107.5	95.0	107.0	109.4	109.4	104.3	100.0	93.7	100.4
December	115.5	115.4	104.9	92.1	80.5	92.9	102.6	102.7	93.7	84.2	76.5	85.3
2000 Average	116.9	116.4	108.2	100.1	91.7	100.5	104.6	104.5	98.6	92.4	86.9	93.2

See footnotes at end of table.

Table 32. Conventional Motor Gasoline Prices by Grade, Sales Type, PAD District, and State

(Cents per Gallon Excluding Taxes) — Continued

Geographic Area Month	Regular						Midgrade					
	Sales to End Users		Sales for Resale				Sales to End Users		Sales for Resale			
	Through Retail Outlets	Average ^a	DTW	Rack	Bulk	Average	Through Retail Outlets	Average ^a	DTW	Rack	Bulk	Average
Subdistrict IC												
January	83.7	83.5	80.0	73.9	NA	75.1	93.6	93.3	87.9	78.2	—	81.6
February	92.7	92.5	89.0	85.3	79.7	86.1	102.1	101.8	96.8	89.6	—	92.0
March	105.2	104.6	98.7	92.5	86.3	93.7	114.8	114.1	106.0	97.2	—	100.2
April	98.8	98.2	90.7	78.8	76.7	81.4	108.9	108.1	98.7	83.5	—	88.7
May	101.2	101.1	97.4	92.2	NA	93.0	111.1	110.5	104.5	96.7	—	99.3
June	108.6	108.4	104.2	100.8	77.5	101.2	118.2	117.6	111.6	105.1	—	107.3
July	107.6	107.1	98.7	90.1	NA	92.0	117.9	117.0	106.9	94.8	—	98.9
August	100.1	100.0	94.9	87.7	81.4	89.2	110.2	109.7	102.3	92.1	—	95.5
September	104.4	104.5	98.3	94.7	88.5	95.5	114.3	114.0	105.7	99.3	—	101.4
October	103.3	103.3	97.4	92.0	W	93.2	113.5	113.1	104.4	96.5	—	99.2
November	101.4	101.4	97.1	91.6	93.7	92.9	111.5	111.2	104.3	96.1	—	98.9
December	94.9	94.7	87.9	77.8	W	80.0	105.1	104.6	95.4	82.4	—	86.8
2000 Average	100.5	100.3	94.8	88.4	79.4	89.7	110.1	109.6	102.1	92.7	—	95.9
Florida												
January	85.7	85.3	81.9	74.4	W	76.4	96.6	96.3	90.9	78.4	—	84.0
February	94.8	94.4	88.7	85.7	W	86.6	105.0	104.6	97.4	89.8	—	93.2
March	106.3	105.7	100.8	93.1	W	95.1	116.3	115.8	108.9	97.6	—	102.6
April	99.2	98.5	94.4	79.3	W	83.7	110.2	109.4	102.9	83.6	—	92.1
May	100.9	100.5	96.0	92.6	W	92.7	111.5	110.6	104.6	96.6	—	100.0
June	107.4	107.1	103.3	100.1	W	99.9	117.4	116.1	111.4	104.3	—	107.5
July	107.4	106.9	101.1	89.5	—	93.1	118.3	117.2	109.1	94.2	—	100.8
August	100.2	99.7	94.5	87.1	—	89.3	111.1	110.2	103.5	91.3	—	96.6
September	105.0	104.7	95.9	93.9	W	94.5	115.0	114.4	104.5	98.2	—	101.0
October	103.7	103.3	94.8	91.5	—	92.5	114.1	113.3	103.1	95.7	—	99.1
November	101.6	101.3	95.4	90.8	W	92.3	112.0	111.4	103.9	94.9	—	98.9
December	96.2	95.7	89.0	77.7	W	80.6	106.8	106.3	97.6	81.7	—	88.9
2000 Average	100.8	100.4	94.8	88.0	77.0	89.8	111.1	110.4	103.1	92.2	—	97.1
Georgia												
January	81.4	81.4	76.4	73.9	61.7	73.9	90.2	90.3	82.1	78.5	—	79.7
February	90.4	90.5	86.9	85.2	W	85.4	98.9	99.0	93.7	89.7	—	91.1
March	103.0	102.6	95.6	91.7	W	92.5	112.2	111.9	101.1	96.4	—	98.0
April	98.7	98.2	87.5	78.1	W	80.2	107.6	107.2	93.9	82.8	—	86.7
May	101.9	102.1	97.9	92.7	W	93.7	110.5	110.7	103.3	97.3	—	99.4
June	109.2	109.2	103.5	102.5	W	102.8	118.7	118.7	110.9	106.3	—	108.0
July	106.3	105.8	96.4	91.2	88.7	92.3	116.8	116.1	106.0	95.7	—	99.5
August	99.7	99.8	95.5	88.9	W	90.1	109.7	109.6	100.6	92.8	—	95.6
September	102.9	103.1	99.2	95.1	87.9	95.9	113.0	113.1	105.4	99.5	—	101.4
October	101.8	102.0	99.1	92.0	W	93.6	112.5	112.6	104.2	96.5	—	99.0
November	99.4	99.6	97.0	91.1	W	92.5	109.6	109.7	101.9	95.7	—	97.8
December	91.6	91.6	85.9	77.3	—	79.4	102.0	101.8	91.3	81.8	—	85.0
2000 Average	99.1	99.2	93.7	88.5	80.1	89.5	108.4	108.3	99.7	92.9	—	95.3
North Carolina												
January	82.6	82.3	80.7	73.5	W	74.8	92.6	92.1	88.5	77.8	—	80.7
February	91.7	91.5	91.2	85.4	W	86.3	101.3	100.9	99.2	89.9	—	92.2
March	105.2	104.2	99.2	92.5	—	93.7	114.6	113.8	106.3	97.6	—	99.8
April	98.8	97.9	91.5	78.6	W	80.8	109.0	108.1	99.2	83.6	—	87.7
May	101.0	100.6	99.3	91.9	—	93.2	110.9	110.1	106.6	96.9	—	99.4
June	108.1	107.4	105.7	100.7	92.2	101.5	118.0	117.3	113.0	105.6	—	107.5
July	107.0	106.2	97.0	89.8	W	91.0	117.2	116.1	104.5	94.9	—	97.3
August	98.2	98.3	95.3	87.4	—	88.7	108.1	107.3	102.6	92.3	—	94.9
September	103.9	104.2	100.0	94.9	—	95.8	113.6	113.0	107.6	100.2	—	102.1
October	103.2	103.1	98.8	92.1	—	93.2	113.1	112.4	106.2	96.9	—	99.3
November	101.9	101.8	99.2	92.1	—	93.3	111.8	111.2	106.7	97.2	—	99.5
December	95.7	95.6	88.4	77.8	W	79.5	105.8	104.9	96.3	83.0	—	86.4
2000 Average	100.2	99.9	95.7	88.4	77.0	89.6	109.7	109.0	103.1	93.1	—	95.7

See footnotes at end of table.

Table 32. Conventional Motor Gasoline Prices by Grade, Sales Type, PAD District, and State

(Cents per Gallon Excluding Taxes) — Continued

Geographic Area Month	Premium						All Grades					
	Sales to End Users		Sales for Resale				Sales to End Users		Sales for Resale			
	Through Retail Outlets	Average ^a	DTW	Rack	Bulk	Average	Through Retail Outlets	Average ^a	DTW	Rack	Bulk	Average
Subdistrict IC												
January	101.8	101.1	94.1	83.6	71.9	86.5	88.2	88.0	84.3	76.1	NA	78.0
February	110.2	109.4	102.5	94.8	W	97.0	96.8	96.6	93.0	87.4	79.9	88.7
March	122.1	121.0	112.0	102.3	W	105.0	108.8	108.2	102.2	94.4	86.4	96.2
April	116.2	114.9	105.5	88.7	W	93.5	102.7	102.0	94.6	80.8	77.2	84.1
May	118.7	118.0	110.2	102.5	98.2	104.7	105.2	104.9	100.9	94.3	NA	95.7
June	125.1	124.5	117.3	111.0	NA	112.6	112.2	112.0	107.6	102.8	79.1	103.7
July	124.9	123.7	113.1	100.3	91.2	104.0	111.4	110.8	102.5	92.0	NA	94.6
August	118.0	117.1	108.2	97.9	W	100.7	104.0	103.8	98.4	89.7	81.9	91.8
September	122.4	121.7	111.0	104.9	93.9	106.5	108.3	108.2	101.7	96.7	89.7	97.9
October	121.3	120.5	110.0	102.0	W	104.3	107.3	107.1	100.7	94.0	W	95.6
November	119.5	118.9	109.6	101.5	W	103.8	105.5	105.4	100.5	93.6	93.2	95.3
December	113.0	112.1	101.9	87.5	74.6	91.6	99.0	98.7	91.6	79.8	NA	82.6
2000 Average	117.6	116.8	107.8	98.0	84.4	100.7	104.3	104.0	98.3	90.3	79.9	92.2
Florida												
January	103.7	102.9	97.3	84.2	W	89.8	90.5	90.0	87.5	76.7	W	80.2
February	112.2	111.4	103.5	95.4	—	98.9	99.2	98.7	93.9	87.9	W	89.9
March	122.6	121.7	115.2	103.1	—	108.2	110.1	109.5	105.3	95.2	W	98.3
April	116.5	115.4	110.1	89.1	—	97.8	103.4	102.7	99.4	81.4	W	87.4
May	118.2	117.5	111.0	102.5	—	106.0	105.1	104.6	100.9	94.7	W	96.1
June	123.3	122.7	117.6	110.1	—	113.3	111.2	110.8	107.7	102.2	W	103.2
July	124.7	123.8	115.9	99.6	W	106.2	111.6	110.9	105.6	91.6	W	96.4
August	118.2	117.4	109.3	97.3	—	102.3	104.6	104.0	99.2	89.3	—	92.7
September	122.9	122.2	109.7	103.9	W	106.4	109.2	108.8	100.3	96.0	W	97.4
October	121.8	121.0	109.0	101.5	—	104.7	108.0	107.5	99.4	93.6	—	95.6
November	120.0	119.3	109.4	100.7	—	104.3	106.0	105.6	99.9	92.9	W	95.4
December	114.6	113.7	104.0	87.4	—	94.3	100.7	100.1	93.9	79.7	W	84.1
2000 Average	118.0	117.2	109.1	97.7	W	102.5	105.0	104.5	99.5	90.1	77.3	93.1
Georgia												
January	99.0	98.6	85.5	83.5	71.4	83.4	85.6	85.7	78.9	76.0	63.6	76.1
February	107.3	106.6	96.9	94.8	—	95.4	94.3	94.4	89.7	87.2	W	87.7
March	119.2	118.1	104.6	101.8	—	102.6	106.4	106.1	97.8	93.6	W	94.5
April	114.6	113.6	98.5	88.3	—	91.1	102.1	101.7	90.1	80.0	W	82.4
May	118.7	118.4	107.6	103.3	W	104.4	105.5	105.7	100.2	94.7	W	95.9
June	125.3	125.0	114.3	112.8	W	113.1	112.7	112.7	106.2	104.4	W	104.8
July	123.2	121.6	110.5	101.8	W	104.1	110.0	109.4	99.9	93.1	88.7	94.6
August	117.2	116.7	105.6	99.2	W	100.8	103.5	103.6	97.7	90.8	NA	92.2
September	120.7	120.3	110.3	105.6	92.3	106.1	106.6	106.9	101.6	97.0	89.0	97.9
October	119.6	119.1	109.2	102.1	—	104.0	105.7	106.0	101.3	93.8	W	95.7
November	117.1	116.9	106.6	101.2	W	102.4	103.3	103.6	99.1	93.1	W	94.5
December	109.6	109.0	97.3	87.1	—	89.8	95.6	95.7	88.4	79.2	—	81.6
2000 Average	115.7	115.1	103.8	98.3	87.2	99.6	102.7	102.8	96.1	90.4	80.8	91.6
North Carolina												
January	101.2	100.2	95.6	83.3	W	85.8	87.4	86.9	84.7	75.8	66.7	77.5
February	110.0	109.1	106.0	94.9	—	97.1	96.0	95.6	95.0	87.6	W	88.9
March	123.6	122.0	113.1	102.1	W	104.4	109.0	107.8	102.7	94.5	W	96.1
April	117.6	115.5	104.7	88.3	W	91.6	102.9	101.7	95.0	80.6	W	83.3
May	119.1	117.8	113.0	102.5	—	104.7	105.0	104.3	102.9	94.1	—	95.8
June	126.6	125.4	119.8	111.2	—	113.1	112.0	111.2	109.3	102.8	92.2	103.9
July	125.3	123.6	111.2	100.1	—	102.5	110.9	109.9	100.6	91.8	W	93.4
August	116.8	115.3	109.2	97.6	W	100.1	102.1	101.9	98.9	89.4	W	91.2
September	122.4	121.2	114.3	105.3	—	107.3	107.8	107.7	103.7	97.0	—	98.3
October	121.8	120.4	112.9	102.1	—	104.4	107.2	106.8	102.4	94.1	—	95.6
November	120.5	119.3	113.1	102.2	—	104.4	105.9	105.7	102.8	94.2	—	95.7
December	113.9	112.4	103.1	87.7	—	90.9	99.8	99.4	92.3	79.9	W	82.1
2000 Average	118.1	116.8	109.7	98.1	82.4	100.5	104.1	103.6	99.3	90.4	77.8	92.1

See footnotes at end of table.

Table 32. Conventional Motor Gasoline Prices by Grade, Sales Type, PAD District, and State

(Cents per Gallon Excluding Taxes) — Continued

Geographic Area Month	Regular						Midgrade					
	Sales to End Users		Sales for Resale				Sales to End Users		Sales for Resale			
	Through Retail Outlets	Average ^a	DTW	Rack	Bulk	Average	Through Retail Outlets	Average ^a	DTW	Rack	Bulk	Average
South Carolina												
January	81.4	81.6	76.2	74.0	W	74.4	92.0	92.1	82.2	78.5	—	79.4
February	90.7	90.9	87.2	85.4	—	85.7	101.3	101.4	93.3	89.8	—	90.5
March	104.9	104.7	95.6	92.5	—	92.9	115.4	114.6	101.0	97.2	—	98.1
April	97.8	97.7	84.7	78.7	—	79.6	108.5	107.4	88.8	83.3	—	84.6
May	99.8	100.3	93.7	92.0	—	92.3	110.7	110.2	99.8	96.7	—	97.4
June	107.4	108.0	101.5	100.2	—	100.4	117.8	117.7	107.9	104.6	—	105.3
July	108.1	108.4	96.4	89.1	—	90.2	118.2	117.2	102.0	93.7	—	95.4
August	100.9	101.3	90.9	87.0	—	87.6	111.3	110.8	96.7	91.5	—	92.7
September	104.1	104.7	96.4	94.8	—	95.0	114.8	114.7	102.6	99.3	—	100.0
October	102.4	103.0	95.6	92.3	—	92.8	113.2	113.2	101.3	96.8	—	97.8
November	100.3	100.5	94.5	91.7	—	92.1	110.3	110.7	100.0	96.4	—	97.2
December	93.5	93.7	83.1	78.0	—	78.8	103.8	103.9	87.6	82.5	—	83.7
2000 Average	99.8	100.1	91.5	88.2	W	88.7	109.9	109.6	96.8	92.6	—	93.5
Virginia												
January	85.3	85.2	82.2	73.5	W	74.7	93.4	93.1	88.7	77.2	—	80.7
February	91.7	91.8	91.3	84.1	W	85.0	99.5	99.4	97.8	87.5	—	89.7
March	105.4	105.1	99.3	92.4	W	93.2	113.8	113.2	107.6	96.6	—	99.2
April	98.9	98.5	89.4	79.3	81.7	80.9	107.6	107.1	98.1	84.0	—	87.3
May	102.7	102.7	99.9	90.9	W	91.9	111.5	111.0	106.5	94.9	—	97.5
June	109.8	109.6	107.4	99.2	92.9	100.3	118.1	117.8	113.6	103.2	—	105.6
July	108.7	108.5	101.5	90.4	W	92.0	117.8	117.4	110.1	95.1	—	98.6
August	102.1	102.0	97.7	87.9	86.1	89.3	110.7	110.4	106.1	92.6	—	95.9
September	105.6	105.6	103.6	94.5	W	95.9	114.3	114.2	111.2	98.7	—	101.5
October	105.0	105.0	101.8	92.0	W	93.5	113.6	113.3	110.6	96.2	—	99.5
November	103.9	103.9	102.0	92.0	W	93.5	112.9	112.7	110.5	96.3	—	99.6
December	97.5	97.4	90.8	78.4	W	80.3	106.6	106.2	99.0	82.8	—	86.7
2000 Average	101.9	101.8	97.6	88.3	84.6	89.6	110.0	109.7	104.5	92.2	—	95.1
West Virginia												
January	87.2	87.0	83.0	76.2	—	79.3	95.6	95.5	87.5	82.0	—	85.3
February	98.2	97.9	92.8	86.1	—	89.2	106.2	106.0	98.7	91.7	—	95.7
March	108.3	107.7	97.3	93.2	—	95.2	117.0	116.6	102.1	99.1	—	100.8
April	98.7	98.0	87.4	80.9	—	83.9	107.0	106.7	92.2	86.4	—	89.7
May	102.9	102.8	100.0	93.5	—	96.7	112.4	112.1	105.3	98.1	—	102.6
June	117.4	117.1	107.5	105.6	—	106.5	125.6	125.3	113.5	109.4	—	111.8
July	115.8	114.8	99.1	91.8	—	95.3	124.7	123.8	103.1	97.2	—	100.6
August	104.5	104.2	96.2	88.8	—	92.2	113.6	113.3	101.5	93.8	—	98.2
September	110.6	110.3	102.0	98.8	—	100.4	119.5	119.2	107.4	103.3	—	105.7
October	109.4	109.4	99.7	97.2	—	98.4	118.3	118.2	107.1	101.0	—	104.4
November	108.6	108.4	101.3	97.2	—	99.1	117.5	117.5	106.6	101.7	—	104.6
December	97.7	97.5	91.0	82.3	—	86.4	106.7	106.6	95.2	88.4	—	92.3
2000 Average	105.5	105.1	96.9	91.4	—	94.0	113.5	113.3	101.8	96.1	—	99.4
PAD District II												
January	87.8	87.7	82.1	76.0	68.5	76.6	95.5	95.5	87.0	79.8	—	82.1
February	98.6	98.4	93.2	88.1	80.8	88.6	106.1	106.0	97.9	91.2	—	93.2
March	106.6	106.2	98.2	92.7	86.5	93.3	113.7	113.4	103.6	96.0	—	98.1
April	96.9	96.7	86.4	79.8	75.0	80.5	103.9	103.8	92.0	83.0	—	85.6
May	106.4	106.2	99.6	94.7	87.3	95.0	113.5	113.4	104.0	98.5	—	100.1
June	130.4	129.7	123.0	115.9	105.3	116.1	136.2	135.8	125.2	118.3	—	120.4
July	110.6	110.1	100.4	91.5	89.2	92.9	117.7	117.3	105.7	94.9	—	98.1
August	100.0	100.1	93.7	89.2	83.7	89.6	107.7	107.8	99.2	93.0	—	94.8
September	111.6	111.5	104.4	100.1	92.5	100.3	118.7	118.6	109.7	103.5	—	105.3
October	109.4	109.3	102.2	97.2	91.8	97.7	116.5	116.6	106.6	100.6	—	102.3
November	108.2	108.0	101.0	95.5	88.9	96.0	115.2	115.2	104.9	99.4	—	100.9
December	97.8	97.9	89.7	81.6	76.5	82.7	105.4	105.5	94.1	86.1	—	88.4
2000 Average	105.7	105.6	98.3	92.2	86.5	92.9	112.4	112.4	102.5	95.5	—	97.5

See footnotes at end of table.

Table 32. Conventional Motor Gasoline Prices by Grade, Sales Type, PAD District, and State

(Cents per Gallon Excluding Taxes) — Continued

Geographic Area Month	Premium						All Grades					
	Sales to End Users		Sales for Resale				Sales to End Users		Sales for Resale			
	Through Retail Outlets	Average ^a	DTW	Rack	Bulk	Average	Through Retail Outlets	Average ^a	DTW	Rack	Bulk	Average
South Carolina												
January	100.8	100.7	88.8	83.9	W	84.3	86.0	86.2	79.1	76.1	W	76.6
February	110.1	110.0	99.8	95.0	—	95.8	95.1	95.3	90.0	87.4	—	87.8
March	123.6	123.1	106.6	102.2	W	102.1	108.6	108.4	97.9	94.2	W	94.7
April	116.4	115.7	95.4	88.7	—	89.8	101.8	101.5	86.8	80.6	—	81.5
May	118.3	118.0	105.9	102.6	—	103.1	103.9	104.3	96.4	94.0	—	94.4
June	126.6	126.2	114.7	110.6	—	111.2	111.3	111.7	104.1	102.1	—	102.4
July	127.0	126.3	107.8	99.5	—	100.8	111.8	111.8	98.7	91.0	—	92.3
August	120.1	119.3	103.4	97.1	W	97.9	104.9	105.0	93.5	88.9	W	89.6
September	123.6	123.0	109.5	105.1	—	105.8	108.1	108.4	99.1	96.7	—	97.0
October	121.6	121.0	108.4	102.1	—	103.1	106.4	106.7	98.1	94.1	—	94.8
November	119.2	118.7	107.2	101.8	—	102.6	104.2	104.4	97.1	93.7	—	94.2
December	112.0	111.4	94.5	87.6	W	88.4	97.5	97.6	85.5	79.8	W	80.8
2000 Average	118.3	117.7	103.4	98.0	75.9	98.7	103.6	103.8	94.0	90.1	74.2	90.7
Virginia												
January	102.8	102.4	93.5	82.4	W	84.4	89.3	89.2	85.8	75.4	68.0	77.2
February	107.5	107.4	103.2	92.6	W	93.9	95.5	95.5	94.3	85.9	W	87.0
March	123.2	122.3	111.2	101.2	W	102.6	108.9	108.5	102.4	94.0	87.8	95.1
April	116.2	115.5	103.7	89.2	W	91.1	102.4	102.0	92.6	81.1	82.4	83.0
May	120.2	119.7	110.8	100.9	W	102.5	106.3	106.2	102.5	92.9	W	94.1
June	127.0	126.5	118.9	109.3	W	108.4	113.1	113.0	110.0	101.0	87.0	102.0
July	126.5	125.9	112.9	100.5	W	102.5	112.2	111.9	104.3	92.3	W	94.1
August	118.7	118.5	109.1	97.9	W	99.7	105.5	105.4	100.6	89.8	86.1	91.4
September	122.7	122.6	115.2	104.5	W	105.9	109.1	109.1	106.4	96.3	W	97.9
October	121.8	121.7	114.2	101.8	W	103.6	108.5	108.4	104.8	93.8	W	95.6
November	121.1	121.1	113.4	101.7	W	103.3	107.5	107.5	104.8	93.8	W	95.5
December	114.5	114.2	102.6	87.7	W	89.8	101.2	101.1	93.7	80.2	74.6	82.3
2000 Average	118.4	118.1	108.7	97.6	84.3	99.0	105.3	105.1	100.3	90.0	84.5	91.5
West Virginia												
January	103.0	101.0	93.7	86.5	—	90.1	90.2	89.9	85.2	78.1	—	81.4
February	113.7	111.6	103.4	96.0	—	99.7	100.7	100.4	95.0	87.8	—	91.2
March	124.3	120.6	108.4	103.4	—	106.0	110.7	110.0	99.2	94.8	—	97.0
April	114.6	111.1	97.8	90.8	—	94.1	101.1	100.4	89.1	82.5	—	85.6
May	120.0	117.8	107.1	103.7	—	105.6	105.6	105.5	101.6	94.9	—	98.3
June	132.8	130.4	117.8	115.6	—	116.7	119.6	119.2	109.4	106.9	—	108.1
July	131.6	126.7	108.4	102.2	—	105.3	118.2	117.0	100.6	93.3	—	96.8
August	120.8	117.0	106.7	99.5	—	103.0	107.0	106.6	98.0	90.4	—	94.0
September	126.5	123.7	112.5	108.9	—	110.7	113.0	112.6	103.8	100.3	—	102.0
October	125.8	123.8	110.3	107.1	—	108.7	111.9	111.8	101.7	98.6	—	100.1
November	125.3	123.2	111.7	107.2	—	109.5	111.1	110.9	103.1	98.7	—	100.8
December	114.4	111.9	100.4	92.3	—	96.4	100.3	100.0	92.6	83.9	—	88.1
2000 Average	120.9	118.2	106.6	100.9	—	103.8	107.8	107.4	98.7	92.8	—	95.6
PAD District II												
January	102.9	102.3	94.1	85.0	74.6	86.6	90.2	90.0	84.1	77.3	68.9	78.1
February	113.7	112.9	104.6	96.6	83.3	97.8	100.8	100.5	95.0	89.1	81.0	89.8
March	121.4	120.5	109.7	101.5	83.4	102.0	108.6	108.1	100.0	93.7	86.2	94.4
April	112.0	111.4	98.3	88.9	84.5	90.9	98.9	98.7	88.3	80.8	75.3	81.8
May	121.1	120.6	111.5	104.7	100.0	106.1	108.4	108.2	101.4	95.9	87.9	96.4
June	143.5	142.5	133.9	124.6	114.0	126.2	132.0	131.3	124.3	116.8	105.7	117.2
July	125.8	125.0	112.2	100.9	95.9	103.2	112.7	112.1	102.2	92.6	89.5	94.1
August	116.0	115.8	104.5	98.6	84.7	99.0	102.2	102.2	95.5	90.4	83.8	90.9
September	126.8	125.7	115.0	109.1	100.4	110.2	113.6	113.4	106.0	101.1	92.9	101.5
October	124.2	123.1	113.0	105.8	96.5	107.2	111.3	111.2	103.8	98.2	92.0	98.9
November	123.0	121.9	111.8	104.3	92.8	105.8	110.2	110.0	102.5	96.5	89.1	97.2
December	113.2	112.4	100.6	90.5	82.3	92.5	100.1	100.1	91.4	82.8	76.8	84.0
2000 Average	120.1	119.3	108.9	100.6	90.5	102.1	107.7	107.5	99.9	93.2	86.7	94.0

See footnotes at end of table.

Table 32. Conventional Motor Gasoline Prices by Grade, Sales Type, PAD District, and State

(Cents per Gallon Excluding Taxes) — Continued

Geographic Area Month	Regular						Midgrade					
	Sales to End Users		Sales for Resale				Sales to End Users		Sales for Resale			
	Through Retail Outlets	Average ^a	DTW	Rack	Bulk	Average	Through Retail Outlets	Average ^a	DTW	Rack	Bulk	Average
Illinois												
January	88.8	88.9	82.2	76.3	66.6	75.1	93.1	93.3	84.7	79.8	—	80.5
February	98.1	97.9	92.3	87.5	74.5	86.1	104.0	104.0	95.7	89.0	—	89.8
March	106.3	106.2	94.3	92.4	85.3	91.0	110.1	110.4	97.1	95.3	—	95.5
April	100.5	100.8	88.0	80.2	82.4	80.9	101.8	102.2	90.7	NA	—	NA
May	110.2	110.0	105.1	93.3	80.7	90.5	114.6	114.5	105.2	97.6	—	98.6
June	134.5	134.2	128.7	117.7	104.6	114.0	138.8	138.7	128.6	120.7	—	121.9
July	111.0	110.8	108.2	90.5	97.1	93.0	116.0	116.1	106.3	95.9	—	97.2
August	101.3	101.3	97.2	88.5	82.0	87.2	107.3	107.4	104.4	92.2	—	93.7
September	111.9	112.1	108.5	100.3	88.8	97.8	118.6	118.7	116.2	103.9	—	105.2
October	110.7	111.0	105.8	98.4	88.7	97.4	117.3	117.6	113.4	100.9	—	102.6
November	110.4	110.5	104.7	97.8	91.5	97.3	116.3	116.5	110.1	99.8	—	101.3
December	102.3	102.6	92.4	83.8	73.4	82.2	107.4	107.8	97.1	87.6	—	88.9
2000 Average	107.5	107.6	103.3	92.3	86.5	91.5	112.3	112.4	105.3	94.9	—	96.2
Indiana												
January	89.2	89.2	84.1	76.4	68.2	77.4	97.1	97.2	88.8	79.1	—	82.3
February	99.2	99.1	95.8	87.8	77.4	88.6	107.7	107.4	100.5	90.5	—	93.7
March	106.9	106.7	100.5	92.6	NA	93.7	114.6	114.3	105.7	96.3	—	99.3
April	96.0	96.0	89.3	79.5	W	81.5	103.4	103.3	94.5	83.1	—	86.5
May	106.5	106.4	101.8	92.4	NA	92.8	113.7	113.6	105.9	97.0	—	99.6
June	127.5	127.2	122.9	115.1	102.6	115.9	133.9	134.0	126.1	119.3	—	121.4
July	108.0	107.7	99.7	90.1	88.0	91.5	115.9	115.4	102.4	93.1	—	96.0
August	98.9	98.8	95.1	87.6	80.9	88.5	108.3	108.1	97.7	90.8	—	92.9
September	110.8	110.7	107.5	99.5	90.2	100.3	119.1	118.6	111.6	103.1	—	105.7
October	109.3	109.2	105.7	97.6	89.5	98.6	117.9	118.0	109.0	101.6	—	103.8
November	110.6	110.5	105.4	97.4	90.8	98.8	118.2	118.1	110.0	101.2	—	104.2
December	101.0	100.9	95.5	83.6	W	85.4	109.4	109.5	99.4	87.9	—	91.7
2000 Average	106.0	105.8	101.1	92.2	85.3	93.3	113.3	113.1	104.3	95.4	—	98.1
Iowa												
January	85.7	85.9	81.1	75.5	—	75.8	89.4	89.9	82.6	79.4	—	79.9
February	97.2	97.3	93.3	90.0	—	90.2	100.7	100.8	95.3	92.4	—	92.7
March	106.5	106.8	101.3	94.2	—	94.5	109.3	109.4	NA	96.3	—	96.6
April	96.9	97.2	90.7	80.6	—	81.1	99.1	99.4	90.6	84.4	—	85.1
May	106.7	106.8	102.3	97.5	—	97.8	109.3	108.8	103.7	99.9	—	100.4
June	130.4	130.3	121.7	118.4	—	118.6	133.1	132.6	124.0	120.6	—	121.1
July	113.0	113.0	100.8	91.0	—	91.6	115.8	115.4	101.8	94.4	—	95.7
August	100.8	101.7	96.6	91.5	—	91.8	103.7	104.4	109.3	94.2	—	96.7
September	113.9	114.2	108.1	101.8	—	102.2	114.9	115.2	107.0	104.8	—	105.1
October	112.3	112.5	105.1	98.1	—	98.5	113.9	114.6	105.5	101.5	—	102.1
November	109.2	109.4	103.5	94.9	—	95.4	110.5	110.7	101.4	99.9	—	100.1
December	98.6	98.8	93.8	80.8	W	81.6	100.3	100.9	89.5	87.0	—	87.3
2000 Average	106.3	106.5	100.4	93.2	W	93.6	108.9	109.1	101.9	96.7	—	97.4
Kansas												
January	82.8	82.7	76.6	73.6	W	73.5	88.9	88.8	NA	77.5	—	79.2
February	95.0	95.0	90.8	88.1	W	88.3	102.1	102.0	96.7	91.8	—	93.7
March	104.0	103.8	96.5	93.1	W	92.7	111.4	111.3	106.6	96.5	—	100.2
April	92.9	93.0	82.5	79.1	W	79.2	99.7	99.6	NA	83.2	—	85.9
May	102.6	102.6	100.1	96.6	92.6	96.5	109.5	109.4	107.2	100.3	—	103.7
June	129.1	128.6	117.3	117.7	W	116.9	136.7	136.5	128.3	120.8	—	124.9
July	108.1	107.9	97.3	90.7	W	91.4	117.1	117.1	104.2	95.3	—	99.4
August	99.9	100.1	94.3	90.6	86.6	90.7	107.9	107.9	100.4	95.4	—	97.8
September	111.6	111.5	99.2	101.0	95.4	99.9	120.0	119.9	NA	105.7	—	104.7
October	107.1	107.1	100.3	96.9	W	97.2	114.1	114.1	106.4	101.1	—	103.8
November	102.0	102.2	95.8	93.1	W	92.9	108.6	108.5	101.2	98.8	—	100.0
December	90.5	90.7	81.5	78.6	W	78.6	96.6	96.6	87.2	84.7	—	85.9
2000 Average	102.5	102.4	95.1	91.8	88.3	91.9	108.6	108.5	101.3	95.5	—	98.3

See footnotes at end of table.

Table 32. Conventional Motor Gasoline Prices by Grade, Sales Type, PAD District, and State

(Cents per Gallon Excluding Taxes) — Continued

Geographic Area Month	Premium						All Grades					
	Sales to End Users		Sales for Resale				Sales to End Users		Sales for Resale			
	Through Retail Outlets	Average ^a	DTW	Rack	Bulk	Average	Through Retail Outlets	Average ^a	DTW	Rack	Bulk	Average
Illinois												
January	102.8	102.9	95.1	85.4	W	84.8	90.8	90.8	84.7	77.4	66.7	76.3
February	114.4	113.9	103.9	96.0	W	94.9	100.4	100.3	94.7	88.3	74.4	87.1
March	119.7	119.5	110.4	101.4	W	100.0	108.0	107.9	97.4	93.3	85.3	92.0
April	113.7	114.3	101.5	89.5	W	90.2	101.7	102.0	90.6	80.7	82.4	81.4
May	124.8	124.7	112.7	104.5	W	104.8	112.0	111.8	105.9	94.5	80.8	91.8
June	150.6	150.4	136.0	130.2	—	130.8	136.3	136.1	129.3	118.8	104.6	115.3
July	128.4	127.4	118.5	100.1	W	102.7	113.2	113.0	108.9	91.8	97.5	94.0
August	120.8	121.1	114.0	97.7	W	98.0	103.8	103.9	100.1	89.6	81.9	88.4
September	128.0	127.7	125.8	110.7	W	111.6	114.1	114.2	111.3	101.4	88.8	99.1
October	128.8	128.8	123.3	108.2	W	109.0	113.1	113.3	108.4	99.4	88.8	98.5
November	128.1	127.6	119.3	107.1	W	107.1	112.7	112.8	106.8	98.7	91.5	98.3
December	119.7	119.8	106.4	92.9	W	93.1	104.5	104.8	94.4	84.9	73.8	83.5
2000 Average	123.1	123.0	114.8	101.2	86.3	101.3	109.5	109.6	104.9	93.2	86.5	92.5
Indiana												
January	102.9	102.8	95.1	85.6	W	87.4	91.6	91.6	86.1	77.6	68.8	78.9
February	113.0	112.7	107.0	96.8	W	97.5	101.4	101.4	97.6	88.9	77.8	89.9
March	120.7	120.3	112.5	102.2	W	103.8	108.9	108.7	102.4	93.7	90.2	94.9
April	111.0	110.9	101.5	89.3	W	91.9	98.2	98.2	91.3	80.7	86.4	83.0
May	121.1	120.9	113.5	104.2	—	106.6	108.6	108.5	103.6	93.9	NA	94.6
June	142.4	142.3	134.5	128.0	W	127.9	129.3	129.1	124.4	116.4	102.5	117.3
July	123.5	123.2	110.3	99.5	W	101.7	110.6	110.3	101.1	91.2	87.9	92.7
August	116.1	115.9	105.0	97.3	W	98.9	101.5	101.4	96.6	88.8	82.0	89.9
September	127.6	127.5	118.9	109.4	W	111.4	113.0	112.9	109.2	100.6	90.9	101.7
October	125.8	125.7	116.9	107.1	W	108.6	111.6	111.5	107.3	98.7	90.3	100.0
November	126.8	126.5	117.2	106.8	W	109.0	112.7	112.6	107.2	98.5	91.0	100.2
December	117.1	116.7	107.3	93.3	W	96.4	103.4	103.4	97.3	84.8	W	86.9
2000 Average	120.7	120.4	111.8	101.5	90.0	103.4	108.1	108.0	102.6	93.3	85.6	94.6
Iowa												
January	95.5	95.5	90.2	83.8	—	84.5	86.6	86.8	82.3	76.5	—	76.9
February	107.6	107.5	103.0	97.7	—	98.3	98.1	98.2	94.6	90.7	—	91.0
March	116.6	116.5	NA	102.8	—	103.5	107.2	107.5	NA	94.8	—	95.3
April	105.9	106.0	102.0	89.5	—	90.8	97.5	97.8	91.4	81.6	—	82.2
May	116.8	116.8	113.2	106.3	—	107.0	107.5	107.5	103.4	98.3	—	98.6
June	140.7	140.2	134.0	127.8	—	128.4	131.2	131.0	123.2	119.1	—	119.4
July	123.7	123.6	111.5	99.9	—	101.0	113.8	113.8	101.8	92.0	—	92.7
August	110.4	110.4	107.1	100.0	—	100.6	101.7	102.5	102.3	92.4	—	93.1
September	122.9	122.7	119.3	110.9	—	111.8	114.4	114.7	108.4	102.8	—	103.2
October	121.6	121.5	115.3	106.8	—	107.5	112.9	113.2	105.7	99.0	—	99.6
November	118.3	118.5	114.0	103.9	—	104.8	109.8	110.0	103.4	96.2	—	96.7
December	108.1	108.3	100.2	89.0	—	90.0	99.3	99.6	92.9	82.2	W	83.0
2000 Average	115.7	115.7	109.8	101.4	—	102.2	107.0	107.3	101.4	94.2	W	94.7
Kansas												
January	96.1	95.9	85.1	80.8	W	81.5	84.3	84.1	78.0	74.3	W	74.3
February	109.4	109.1	99.4	95.0	W	96.0	96.5	96.4	92.1	88.7	W	88.9
March	118.8	118.5	105.6	100.3	W	101.5	105.4	105.1	97.9	93.7	W	93.4
April	106.7	106.6	90.8	86.4	W	87.8	94.3	94.3	84.0	79.7	W	80.0
May	116.8	116.6	108.0	104.4	W	105.2	104.0	103.9	101.5	97.2	93.0	97.4
June	144.0	143.7	121.6	125.1	115.4	122.6	130.3	129.8	118.3	118.2	113.4	117.4
July	124.0	123.9	103.0	97.9	W	99.3	109.6	109.4	98.2	91.3	NA	92.1
August	115.4	115.3	102.6	98.1	W	97.9	101.4	101.5	95.6	91.3	86.4	91.5
September	127.4	127.3	106.2	108.7	W	107.0	113.1	113.0	100.3	101.6	95.3	100.6
October	121.7	121.6	108.7	104.1	W	105.3	108.5	108.5	101.7	97.5	93.3	98.0
November	116.1	116.0	104.2	100.5	92.2	101.1	103.4	103.5	97.2	93.8	W	93.8
December	103.5	103.5	89.8	85.4	W	86.3	91.8	91.9	83.1	79.2	74.8	79.5
2000 Average	116.0	115.8	102.0	98.4	93.2	99.1	103.7	103.7	96.3	92.4	88.5	92.6

See footnotes at end of table.

Table 32. Conventional Motor Gasoline Prices by Grade, Sales Type, PAD District, and State

(Cents per Gallon Excluding Taxes) — Continued

Geographic Area Month	Regular						Midgrade					
	Sales to End Users		Sales for Resale				Sales to End Users		Sales for Resale			
	Through Retail Outlets	Average ^a	DTW	Rack	Bulk	Average	Through Retail Outlets	Average ^a	DTW	Rack	Bulk	Average
Kentucky												
January	89.4	88.4	81.8	77.3	—	78.1	98.3	97.9	87.9	82.0	—	83.5
February	99.9	99.0	93.6	88.2	—	89.1	108.0	107.6	100.3	92.1	—	94.1
March	106.2	105.2	99.8	93.6	—	94.6	115.1	114.5	103.9	98.2	—	99.6
April	97.8	96.6	86.9	80.9	—	81.8	107.1	106.5	93.8	86.1	—	88.0
May	104.4	104.0	99.3	93.7	—	94.7	114.2	113.8	106.7	99.1	—	100.9
June	116.3	115.3	109.2	106.3	—	106.8	125.3	124.5	117.1	111.8	—	113.1
July	109.2	108.1	99.4	91.6	—	92.9	119.5	118.5	107.2	95.9	—	98.6
August	97.4	97.0	94.1	88.7	—	89.7	106.4	105.8	100.6	93.1	—	94.9
September	109.4	108.3	102.1	98.4	—	99.0	119.0	117.9	108.9	102.5	—	104.0
October	107.9	107.0	100.6	96.3	—	97.0	117.0	116.1	107.6	100.6	—	102.3
November	107.2	106.3	99.5	94.6	—	95.3	116.4	115.6	107.2	98.8	—	100.4
December	97.4	96.1	87.0	81.6	—	82.3	107.2	106.3	95.0	85.9	—	87.8
2000 Average	103.9	102.9	96.5	91.3	—	92.1	112.6	112.0	103.0	95.3	—	97.1
Michigan												
January	90.7	90.3	81.5	78.2	—	79.3	98.3	98.6	87.6	81.1	—	85.2
February	101.0	100.2	92.1	88.0	—	89.3	108.4	108.8	98.1	91.6	—	95.6
March	107.3	106.3	98.4	92.4	—	94.4	113.4	113.8	105.6	95.2	—	101.7
April	95.5	95.5	85.5	80.5	—	82.1	101.4	102.1	92.1	83.6	—	89.0
May	106.1	105.8	98.7	95.8	W	96.8	114.2	114.7	105.7	100.2	—	103.6
June	145.0	142.9	132.2	128.0	W	129.3	152.0	151.0	141.3	133.1	—	138.2
July	119.3	118.0	106.8	98.3	—	101.1	126.1	125.9	116.7	101.9	—	110.4
August	99.3	99.3	92.9	89.3	—	90.5	106.7	107.6	98.3	92.7	—	96.1
September	112.5	112.1	105.3	101.0	—	102.4	118.6	119.4	112.5	104.1	—	109.2
October	111.5	111.1	102.4	98.9	—	100.1	117.4	118.3	108.0	101.6	—	105.6
November	109.7	109.5	101.2	97.8	—	99.0	116.1	117.0	106.4	100.9	—	104.3
December	98.9	98.8	92.0	85.0	—	87.4	106.2	107.2	97.4	88.0	—	93.9
2000 Average	108.4	107.9	99.6	94.9	108.6	96.5	114.6	115.1	105.1	97.5	—	102.2
Minnesota												
January	—	—	—	76.6	W	76.6	—	—	—	80.3	—	80.3
February	—	—	—	90.3	W	89.7	—	—	—	93.3	—	93.3
March	—	—	—	94.4	W	93.3	—	—	—	95.8	—	95.8
April	—	—	—	78.9	W	78.0	—	—	—	82.3	—	82.3
May	—	—	—	96.9	W	96.5	—	—	—	99.2	—	99.2
June	—	—	—	117.7	W	116.0	—	—	—	118.8	—	118.8
July	—	—	—	90.7	W	90.4	—	—	—	93.4	—	93.4
August	—	—	—	93.5	W	92.6	—	—	—	96.8	—	96.8
September	—	—	—	102.3	W	102.5	—	—	—	106.4	—	106.4
October	—	—	—	98.6	W	97.6	—	—	—	W	—	W
November	—	—	—	93.8	W	93.0	—	—	—	97.5	—	97.5
December	—	—	—	81.5	W	81.1	—	—	—	NA	—	NA
2000 Average	—	—	—	93.5	W	92.7	—	—	—	97.1	—	97.1
Missouri												
January	83.8	83.7	81.6	74.1	—	75.4	93.2	92.9	81.6	78.0	—	79.6
February	95.8	95.8	93.1	88.4	—	89.2	105.8	105.7	96.0	92.1	—	93.9
March	106.4	106.2	97.4	93.0	—	93.8	115.7	115.1	106.8	97.7	—	101.6
April	96.7	96.5	86.8	79.8	—	81.1	105.7	105.0	92.4	83.9	—	87.6
May	107.0	106.9	102.3	96.3	W	97.4	115.8	115.5	107.4	100.9	—	103.7
June	127.6	127.5	122.6	114.2	W	115.8	134.6	134.2	127.3	120.6	—	123.8
July	110.7	110.4	97.6	90.9	—	92.1	119.6	118.6	109.1	95.5	—	101.3
August	102.7	102.7	97.0	90.4	—	91.6	111.5	111.1	103.5	95.4	—	99.2
September	112.7	112.7	104.0	101.0	W	101.5	121.0	120.8	113.6	106.3	—	109.7
October	107.7	107.7	100.6	96.9	—	97.5	116.0	115.7	106.6	101.3	—	103.9
November	103.9	104.0	97.7	93.7	—	94.4	112.2	112.0	102.5	98.3	—	100.4
December	93.0	93.0	85.0	78.8	—	79.8	101.2	100.8	91.0	83.3	—	87.2
2000 Average	104.3	104.3	97.8	92.0	99.8	93.0	112.3	112.0	102.9	95.9	—	99.1

See footnotes at end of table.

Table 32. Conventional Motor Gasoline Prices by Grade, Sales Type, PAD District, and State

(Cents per Gallon Excluding Taxes) — Continued

Geographic Area Month	Premium						All Grades					
	Sales to End Users		Sales for Resale				Sales to End Users		Sales for Resale			
	Through Retail Outlets	Average ^a	DTW	Rack	Bulk	Average	Through Retail Outlets	Average ^a	DTW	Rack	Bulk	Average
Kentucky												
January	107.1	104.9	92.3	86.9	—	87.9	92.8	91.7	84.0	79.0	—	79.9
February	115.9	113.4	104.2	97.4	—	98.7	102.6	101.6	95.8	89.7	—	90.7
March	123.0	120.8	108.4	103.2	—	104.1	108.9	107.8	101.2	95.0	—	96.1
April	115.4	112.6	97.5	90.7	W	91.5	100.7	99.4	89.0	82.4	W	83.5
May	121.2	119.7	110.2	104.6	—	105.6	107.2	106.8	101.4	95.4	—	96.5
June	134.1	131.7	121.7	117.4	—	118.1	119.0	118.0	111.4	107.8	—	108.4
July	126.9	125.2	111.4	100.3	—	102.2	112.3	111.1	101.6	92.9	—	94.4
August	114.8	113.7	106.7	98.4	—	99.9	100.3	99.8	96.3	90.2	—	91.3
September	127.9	125.9	113.7	108.1	—	109.1	112.5	111.2	104.0	99.8	—	100.5
October	125.6	124.0	111.5	105.9	—	106.9	111.0	109.9	102.5	97.7	—	98.5
November	125.7	124.1	111.3	104.3	—	105.2	110.3	109.3	101.6	96.0	—	96.8
December	115.3	113.3	99.5	91.2	—	92.4	100.9	99.4	89.4	83.1	—	84.0
2000 Average	121.2	119.2	107.1	100.6	W	101.6	106.8	105.7	98.5	92.7	W	93.6
Michigan												
January	106.0	105.2	94.3	88.0	—	90.3	92.7	92.4	83.6	79.4	—	80.9
February	116.0	114.3	104.8	98.3	—	100.7	102.7	102.1	94.1	89.1	—	90.9
March	121.7	120.3	111.1	101.7	—	105.3	108.7	107.9	100.2	93.3	—	95.7
April	110.6	110.5	98.8	90.6	—	93.8	97.1	97.2	87.6	81.6	—	83.6
May	121.6	120.9	113.1	107.8	—	109.8	108.0	107.7	100.9	97.1	W	98.4
June	161.1	157.5	146.8	141.8	—	143.7	146.5	144.5	134.2	129.2	W	130.8
July	134.8	133.4	120.0	109.2	—	113.2	121.0	119.8	108.8	99.3	—	102.5
August	115.2	115.1	102.9	100.9	W	101.7	101.0	101.1	94.4	90.5	W	91.9
September	127.7	124.6	116.0	111.7	—	113.4	114.0	113.6	106.8	101.9	—	103.7
October	126.3	121.7	113.5	108.7	—	110.6	112.9	112.6	103.9	99.8	—	101.3
November	124.3	120.7	112.2	108.1	—	109.7	111.3	111.0	102.7	98.8	—	100.2
December	114.3	112.3	103.5	95.1	—	98.3	100.7	100.6	93.6	86.1	—	88.7
2000 Average	122.8	120.8	110.9	104.6	W	107.0	109.9	109.5	101.2	95.8	108.3	97.7
Minnesota												
January	102.4	102.7	NA	84.4	—	86.0	102.4	102.7	NA	77.7	W	77.9
February	117.8	117.7	107.2	97.8	—	99.8	117.8	117.7	107.2	91.1	W	90.8
March	126.5	126.7	114.7	102.2	W	103.2	126.5	126.7	114.7	95.0	W	94.1
April	115.7	115.5	100.8	86.8	W	88.2	115.7	115.5	100.8	79.8	W	79.2
May	124.0	124.2	118.2	104.8	—	106.6	124.0	124.2	118.2	97.9	W	97.8
June	146.4	146.6	NA	124.9	W	126.0	146.4	146.6	NA	118.5	W	117.2
July	132.0	130.4	114.9	99.0	W	101.9	132.0	130.4	114.9	92.0	W	92.3
August	122.6	120.6	NA	101.8	W	103.7	122.6	120.6	NA	94.8	W	94.4
September	130.8	130.3	124.7	112.0	—	114.5	130.8	130.3	124.7	103.4	W	103.9
October	124.2	124.5	120.0	105.8	W	108.2	124.2	124.5	120.0	99.4	W	98.8
November	125.4	125.6	116.0	101.6	—	104.5	125.4	125.6	116.0	94.6	W	94.2
December	120.8	120.8	104.3	91.1	—	94.2	120.8	120.8	104.3	82.8	W	82.6
2000 Average	124.8	124.9	113.9	101.3	W	103.4	124.8	124.9	113.9	94.5	W	94.1
Missouri												
January	101.5	101.0	92.0	82.1	—	84.2	85.9	85.8	82.8	75.0	—	76.4
February	114.9	114.3	103.0	96.1	—	97.7	97.9	97.8	94.4	89.1	—	90.1
March	123.8	123.2	107.7	101.0	—	102.6	108.1	107.9	98.8	93.7	—	94.6
April	113.1	112.5	96.2	87.8	—	89.8	98.5	98.2	88.1	80.5	—	82.0
May	124.1	123.9	113.6	104.5	W	106.3	108.8	108.7	103.6	97.1	W	98.4
June	142.1	141.7	131.7	121.8	—	124.2	129.0	128.8	123.7	114.8	W	116.5
July	128.0	127.1	108.0	98.8	—	100.9	112.4	112.0	99.1	91.6	—	93.0
August	120.8	120.5	106.6	98.7	—	100.4	104.5	104.4	98.3	91.2	—	92.5
September	129.3	127.0	111.4	109.0	—	109.5	114.3	114.2	105.3	101.7	W	102.3
October	123.9	121.3	109.5	105.3	—	106.3	109.3	109.2	101.9	97.6	—	98.4
November	120.4	118.4	106.0	101.9	—	102.8	105.6	105.5	98.9	94.4	—	95.2
December	109.1	107.6	93.2	86.6	—	88.3	94.8	94.6	86.4	79.5	—	80.8
2000 Average	120.5	119.5	106.5	99.3	W	101.0	106.0	105.8	99.0	92.7	101.4	93.8

See footnotes at end of table.

Table 32. Conventional Motor Gasoline Prices by Grade, Sales Type, PAD District, and State

(Cents per Gallon Excluding Taxes) — Continued

Geographic Area Month	Regular						Midgrade					
	Sales to End Users		Sales for Resale				Sales to End Users		Sales for Resale			
	Through Retail Outlets	Average ^a	DTW	Rack	Bulk	Average	Through Retail Outlets	Average ^a	DTW	Rack	Bulk	Average
Nebraska												
January	85.5	85.5	80.4	74.6	—	75.4	90.1	90.2	83.0	76.2	—	78.9
February	96.4	96.5	91.4	88.8	—	89.2	101.6	101.8	97.5	90.7	—	93.1
March	105.6	105.5	96.6	93.6	—	94.0	110.9	110.9	103.9	96.1	—	99.0
April	97.8	97.6	84.9	80.1	—	80.8	103.1	103.0	89.7	83.9	—	86.2
May	107.7	107.8	100.3	97.0	—	97.5	109.5	109.4	104.5	99.6	—	101.5
June	129.7	129.2	114.1	118.2	—	117.6	132.7	132.6	125.0	123.7	—	124.2
July	113.1	112.6	91.6	92.8	—	92.6	116.3	116.2	99.9	104.3	—	102.2
August	102.4	102.4	95.1	91.2	—	91.7	105.1	105.0	97.6	94.9	—	96.0
September	112.6	112.5	104.1	101.4	—	101.8	114.8	114.8	109.4	104.7	—	106.4
October	111.5	111.3	104.0	97.6	—	98.6	114.2	114.1	105.9	101.5	—	103.1
November	107.9	107.9	101.9	94.8	—	95.9	111.4	111.3	102.8	102.4	—	102.5
December	98.3	98.5	93.6	80.4	—	82.4	103.7	103.6	93.9	87.6	—	89.9
2000 Average	106.1	106.1	96.8	93.0	—	93.5	110.1	110.1	101.5	97.4	—	99.0
North Dakota												
January	94.4	89.9	82.1	76.5	—	77.6	100.1	100.0	85.6	82.5	—	84.1
February	106.5	101.8	95.2	89.6	—	90.7	112.1	111.0	97.5	94.9	—	96.3
March	111.8	107.5	101.6	95.3	—	96.6	118.3	116.9	100.6	98.5	—	99.6
April	100.5	97.6	87.8	80.8	—	82.3	105.3	104.8	97.7	85.4	—	92.3
May	112.3	109.9	100.6	96.8	—	97.5	116.3	116.2	108.9	100.7	—	105.2
June	132.0	128.7	121.7	116.1	—	117.2	137.6	136.6	123.2	121.5	—	122.5
July	119.3	111.9	101.4	91.9	—	93.7	124.6	121.7	98.5	97.4	—	98.0
August	110.6	107.5	97.6	92.9	—	93.8	117.4	115.8	NA	99.5	—	100.5
September	122.1	118.1	109.5	104.1	—	105.1	127.6	124.2	112.7	108.1	—	110.8
October	119.7	114.8	104.5	98.8	—	99.8	126.2	124.0	109.2	103.5	—	106.8
November	116.1	110.7	101.5	96.0	—	97.0	123.0	118.3	102.9	100.2	—	101.8
December	110.3	107.7	90.4	82.9	—	84.4	117.1	112.7	92.1	88.5	—	90.4
2000 Average	113.6	109.8	100.0	94.2	—	95.3	119.3	117.6	102.7	97.9	—	100.6
Ohio												
January	92.0	91.9	86.4	79.1	W	81.0	102.5	101.9	93.6	82.2	—	86.2
February	102.6	102.3	96.4	89.3	W	91.0	112.3	111.5	102.4	92.4	—	95.8
March	107.5	106.9	99.9	92.0	W	94.2	117.5	116.3	106.1	95.0	—	98.5
April	96.8	96.5	88.7	80.6	W	83.0	106.8	105.9	95.3	83.8	—	87.5
May	108.2	107.8	101.2	93.7	W	95.6	118.6	117.8	107.2	98.3	—	101.4
June	137.1	135.6	125.2	117.2	102.4	118.4	147.8	145.5	128.9	123.4	—	125.4
July	108.3	108.0	98.0	89.2	W	91.3	118.5	117.1	105.3	92.3	—	96.3
August	99.5	99.5	93.5	88.4	W	89.7	109.4	109.0	100.9	91.3	—	94.5
September	112.6	112.4	106.5	100.9	W	102.4	122.6	122.0	113.5	104.6	—	107.5
October	109.7	109.7	104.3	99.1	W	100.6	119.0	118.9	111.0	102.2	—	105.0
November	111.5	111.3	104.4	99.0	W	100.5	121.5	120.7	111.2	101.8	—	104.8
December	99.7	99.7	92.6	85.6	W	87.5	109.6	109.4	99.6	89.0	—	92.7
2000 Average	107.4	107.1	100.1	93.0	88.3	94.9	116.6	115.9	106.1	96.0	—	99.4
Oklahoma												
January	82.3	82.4	76.2	72.5	68.4	71.2	87.9	87.8	80.9	75.7	—	79.0
February	95.4	95.2	91.0	87.4	81.6	86.1	101.8	101.8	95.6	90.0	—	93.7
March	105.2	105.0	95.0	92.4	85.6	90.2	113.3	113.3	102.1	94.3	—	98.3
April	92.8	93.0	81.3	77.7	71.6	75.2	99.5	99.5	87.3	80.1	—	83.4
May	101.7	101.8	99.7	94.0	90.9	93.4	108.3	108.3	102.3	98.0	—	99.9
June	123.8	122.9	117.2	113.3	104.2	109.1	131.2	131.0	124.4	116.3	—	119.4
July	105.1	104.9	95.9	88.8	87.9	88.9	112.9	112.8	102.6	92.7	—	96.7
August	95.4	96.0	94.3	89.1	83.6	87.3	101.9	102.0	98.5	92.4	—	94.6
September	107.6	108.0	100.6	99.1	93.4	97.0	115.6	115.6	108.5	102.4	—	104.9
October	104.1	103.9	98.3	95.3	92.2	94.2	111.4	111.3	104.1	98.4	—	101.0
November	100.5	100.4	95.1	92.0	88.2	90.6	108.6	108.5	101.6	95.0	—	98.0
December	88.9	88.9	82.4	77.2	76.3	77.2	95.0	94.8	85.9	80.3	—	83.1
2000 Average	100.6	100.6	93.7	90.1	85.8	88.6	106.9	106.9	96.7	92.9	—	94.8

See footnotes at end of table.

Table 32. Conventional Motor Gasoline Prices by Grade, Sales Type, PAD District, and State

(Cents per Gallon Excluding Taxes) — Continued

Geographic Area Month	Premium						All Grades					
	Sales to End Users		Sales for Resale				Sales to End Users		Sales for Resale			
	Through Retail Outlets	Average ^a	DTW	Rack	Bulk	Average	Through Retail Outlets	Average ^a	DTW	Rack	Bulk	Average
Nebraska												
January	96.3	96.1	92.0	82.3	—	84.6	87.0	86.9	81.8	75.1	—	76.3
February	108.4	108.2	105.2	96.4	—	98.3	98.1	98.1	93.9	89.4	—	90.1
March	119.1	119.0	112.6	101.7	—	104.3	107.3	107.1	99.4	94.1	—	95.0
April	107.5	107.3	97.8	88.4	—	90.6	99.4	99.2	86.9	80.8	—	81.8
May	116.9	116.7	113.4	105.5	—	107.3	108.5	108.5	102.2	97.6	—	98.4
June	140.0	139.9	129.7	125.6	—	126.5	130.8	130.3	117.6	118.9	—	118.7
July	125.6	125.4	106.0	100.2	—	101.4	114.4	114.0	94.6	93.9	—	94.0
August	112.5	112.3	106.7	99.6	—	101.0	103.5	103.4	96.5	91.9	—	92.6
September	123.9	123.7	117.7	109.7	—	111.6	113.6	113.5	106.4	102.1	—	102.8
October	121.7	121.4	115.8	105.4	—	107.7	112.5	112.3	105.2	98.4	—	99.6
November	118.0	117.8	112.4	102.3	—	104.7	109.2	109.1	102.8	95.8	—	97.1
December	106.7	106.7	97.8	87.6	—	89.3	99.8	99.8	93.9	81.3	—	83.5
2000 Average	116.4	116.3	109.1	100.3	—	102.2	107.5	107.4	98.7	93.7	—	94.5
North Dakota												
January	100.2	101.1	93.5	85.6	—	87.9	95.3	91.2	83.5	77.2	—	78.6
February	113.8	112.2	106.0	99.0	—	100.9	107.4	102.8	96.2	90.3	—	91.6
March	120.5	118.2	110.3	104.4	—	106.4	112.7	108.6	101.8	95.7	—	97.2
April	105.7	103.2	99.1	89.6	—	92.4	101.2	98.4	90.5	81.4	—	83.7
May	116.8	120.4	114.5	106.5	—	108.6	112.9	110.8	103.0	97.4	—	98.6
June	145.1	144.9	131.7	125.8	—	127.5	133.1	129.8	122.4	116.7	—	118.0
July	129.8	128.5	109.1	101.2	—	103.6	120.3	113.1	101.2	92.5	—	94.4
August	121.1	123.5	109.0	103.9	—	105.4	111.8	108.8	99.0	93.7	—	94.9
September	133.9	NA	119.6	113.4	—	115.2	123.2	118.9	110.7	104.6	—	106.0
October	130.9	127.5	115.7	107.8	—	110.0	121.0	115.9	106.2	99.4	—	100.9
November	127.8	119.7	110.2	104.2	—	105.9	117.6	112.0	102.4	96.6	—	98.0
December	120.9	116.0	98.1	91.8	—	93.5	112.0	109.1	91.4	83.9	—	85.8
2000 Average	122.7	119.5	109.5	102.5	—	104.5	114.6	110.8	101.1	94.7	—	96.2
Ohio												
January	109.9	108.6	99.2	88.8	—	92.8	95.2	94.9	88.9	80.4	W	82.8
February	119.6	118.4	108.2	98.8	W	102.0	105.3	104.9	98.5	90.5	W	92.6
March	124.3	123.0	112.4	101.1	W	104.8	110.0	109.4	102.0	93.1	W	95.6
April	113.1	112.4	101.1	90.6	W	94.1	99.4	99.1	90.8	81.9	W	84.6
May	125.2	124.4	114.0	106.1	W	108.2	110.9	110.4	103.3	95.3	W	97.4
June	155.2	153.2	140.4	130.6	NA	132.3	139.4	137.9	127.1	118.7	104.1	120.1
July	125.9	125.0	111.4	100.7	W	104.3	110.8	110.4	100.2	90.5	W	93.0
August	116.8	116.5	106.1	98.7	—	101.2	102.0	102.0	95.7	89.6	W	91.2
September	130.3	129.6	119.3	111.5	—	114.1	115.0	114.8	108.6	102.1	W	104.0
October	126.4	125.9	116.6	108.5	—	111.3	112.0	112.0	106.4	100.3	W	102.0
November	129.3	128.5	117.2	108.5	—	111.5	114.0	113.7	106.6	100.1	W	102.0
December	117.3	116.7	104.6	95.1	—	98.4	102.4	102.3	94.8	86.8	W	89.1
2000 Average	123.8	122.9	112.2	102.9	103.9	106.1	109.8	109.5	102.1	94.2	89.9	96.4
Oklahoma												
January	95.6	95.2	83.4	79.3	75.2	78.5	84.4	84.4	77.1	73.5	68.9	72.1
February	109.4	108.6	98.6	94.8	NA	92.0	97.4	97.2	91.9	88.3	82.0	86.9
March	119.5	118.8	101.7	99.0	82.4	91.7	107.3	107.0	95.9	93.1	85.2	90.5
April	106.9	106.6	88.6	84.6	83.8	85.0	94.7	94.9	82.1	78.6	71.8	76.0
May	115.7	115.4	106.5	101.2	101.3	101.8	103.6	103.6	100.4	94.8	91.4	94.1
June	137.5	136.4	125.4	121.0	115.9	120.0	125.5	124.7	118.0	114.1	104.7	109.8
July	119.3	118.9	103.2	95.7	93.4	95.7	107.1	106.9	96.6	89.7	88.2	89.5
August	110.0	110.2	101.3	97.0	83.7	91.2	97.4	97.8	95.0	90.0	83.6	87.8
September	122.3	121.8	106.5	106.8	101.2	105.0	109.6	109.9	101.4	99.9	94.0	97.8
October	118.3	117.8	106.3	102.8	96.5	101.5	106.0	105.8	99.2	96.1	92.5	94.9
November	115.5	114.9	102.5	99.7	92.8	98.9	102.6	102.5	95.9	92.9	88.3	91.3
December	102.4	102.0	90.5	84.6	83.0	84.7	90.7	90.7	83.3	78.1	76.7	78.0
2000 Average	114.0	113.5	100.9	96.4	89.1	94.6	102.4	102.4	94.4	90.8	86.0	89.2

See footnotes at end of table.

Table 32. Conventional Motor Gasoline Prices by Grade, Sales Type, PAD District, and State

(Cents per Gallon Excluding Taxes) — Continued

Geographic Area Month	Regular						Midgrade					
	Sales to End Users		Sales for Resale				Sales to End Users		Sales for Resale			
	Through Retail Outlets	Average ^a	DTW	Rack	Bulk	Average	Through Retail Outlets	Average ^a	DTW	Rack	Bulk	Average
South Dakota												
January	91.8	91.6	83.4	75.1	—	77.2	96.4	96.4	85.9	81.1	—	83.5
February	102.6	102.1	95.9	88.6	—	90.5	107.7	107.6	97.6	93.5	—	95.4
March	113.5	113.0	NA	94.4	—	96.4	114.9	114.8	104.2	98.8	—	101.3
April	106.1	105.8	89.7	81.5	—	83.6	108.2	108.3	92.4	86.3	—	89.1
May	113.0	112.2	NA	96.6	—	96.1	115.5	115.6	100.0	99.5	—	99.7
June	135.2	133.9	NA	117.3	—	117.1	137.9	137.5	125.7	117.5	—	122.3
July	122.8	122.3	101.0	93.2	—	95.1	126.4	125.9	106.3	95.8	—	101.8
August	111.4	110.0	98.5	92.6	—	94.1	119.2	117.7	102.2	94.9	—	98.2
September	120.6	118.6	110.0	103.0	—	104.7	125.6	125.6	113.8	106.4	—	109.6
October	120.9	118.9	NA	98.7	—	100.5	125.2	125.3	109.2	102.5	—	104.8
November	119.0	118.0	NA	95.3	—	97.6	124.2	124.3	106.6	99.7	—	102.3
December	108.1	107.8	86.2	82.1	—	83.0	115.2	114.9	96.1	87.2	—	90.2
2000 Average	114.3	113.6	99.6	93.8	—	95.3	118.9	118.7	104.9	97.4	—	100.8
Tennessee												
January	79.8	79.6	79.5	74.0	—	74.7	90.6	91.0	85.3	78.5	—	80.1
February	89.4	89.3	87.6	84.9	W	85.0	98.9	99.2	93.5	89.3	—	90.3
March	104.6	104.1	94.7	92.2	—	92.5	113.7	114.0	99.3	96.9	—	97.5
April	100.4	99.6	84.1	78.5	—	79.1	108.9	108.9	88.5	83.1	—	84.4
May	100.7	100.4	91.9	92.0	—	92.0	109.2	109.9	94.6	96.5	—	96.0
June	108.1	107.7	99.5	100.5	—	100.4	116.6	117.1	102.3	104.6	—	104.0
July	106.7	106.3	96.9	90.5	—	91.3	116.4	116.6	101.4	94.9	—	96.6
August	97.2	96.8	87.1	86.9	—	87.0	107.5	107.8	90.8	91.2	—	91.1
September	103.8	103.3	95.8	95.1	—	95.2	113.7	113.9	99.4	99.4	—	99.4
October	102.5	102.1	93.1	92.0	—	92.1	112.0	112.3	97.4	96.1	—	96.4
November	99.3	99.1	93.7	91.2	—	91.5	108.7	109.3	97.1	95.5	—	95.9
December	92.0	91.5	81.7	77.0	—	77.5	101.9	102.3	85.2	81.3	—	82.2
2000 Average	99.0	98.6	90.8	88.2	W	88.5	108.1	108.5	94.7	92.2	—	92.8
Wisconsin												
January	91.1	90.7	82.5	77.1	—	77.9	94.5	94.2	87.0	80.5	—	80.9
February	103.0	102.5	93.9	89.4	—	90.1	107.1	106.7	98.0	92.0	—	92.4
March	107.5	107.0	96.2	92.1	—	92.7	110.4	109.7	100.0	94.2	—	94.5
April	97.3	96.9	87.3	79.5	—	80.7	99.7	99.4	91.8	81.9	—	82.4
May	109.4	108.9	100.6	95.3	—	96.2	112.9	112.6	104.9	99.1	—	99.3
June	132.5	132.2	123.8	119.4	—	120.1	136.5	136.3	128.3	123.1	—	123.4
July	108.3	107.7	94.4	89.1	—	90.0	110.2	109.8	100.5	90.8	—	91.4
August	103.0	102.9	93.5	88.6	—	89.4	107.0	106.7	100.0	95.4	—	95.7
September	115.8	115.2	104.0	100.8	—	101.3	118.9	118.5	110.2	105.3	—	105.7
October	113.6	113.3	102.5	97.8	—	98.6	115.8	115.6	108.1	102.8	—	103.1
November	112.5	112.1	101.7	96.3	—	97.2	113.4	113.2	107.3	99.6	—	100.0
December	102.6	102.2	88.3	81.8	—	82.9	101.9	101.6	93.7	86.4	—	86.8
2000 Average	108.4	108.0	97.9	92.7	—	93.5	110.9	110.6	102.8	96.7	—	97.0
PAD District III												
January	84.2	84.3	79.8	73.4	67.4	72.1	94.1	93.6	85.7	78.0	—	80.5
February	92.2	92.3	91.2	84.9	77.5	83.4	101.6	101.2	96.2	89.1	—	91.2
March	104.6	104.4	96.7	93.1	85.3	91.3	114.0	113.5	102.3	96.9	—	98.6
April	98.8	98.4	88.8	80.2	75.2	79.3	109.9	109.2	95.2	84.3	—	87.7
May	102.2	102.2	99.6	92.4	83.1	90.0	111.9	111.5	105.2	96.6	—	99.4
June	109.5	109.5	105.8	101.6	91.9	98.4	118.8	118.3	111.2	105.2	—	107.2
July	107.6	107.3	98.6	91.6	87.0	90.6	117.6	117.2	104.6	95.9	—	98.6
August	101.4	101.4	96.2	88.5	81.7	87.2	111.6	111.3	101.1	92.4	—	95.2
September	105.2	105.3	98.3	96.1	89.3	94.3	114.9	114.8	103.3	100.2	—	101.2
October	103.9	103.9	99.5	92.8	87.1	92.1	113.8	113.6	105.3	96.9	—	99.5
November	101.3	101.3	96.6	91.6	86.3	90.7	111.5	111.2	102.2	96.0	—	97.9
December	94.3	94.2	86.0	77.5	75.4	78.0	105.2	104.9	91.7	81.9	—	85.1
2000 Average	100.9	100.8	95.1	88.9	82.5	87.6	110.5	110.1	100.3	92.8	—	95.2

See footnotes at end of table.

Table 32. Conventional Motor Gasoline Prices by Grade, Sales Type, PAD District, and State

(Cents per Gallon Excluding Taxes) — Continued

Geographic Area Month	Premium						All Grades					
	Sales to End Users		Sales for Resale				Sales to End Users		Sales for Resale			
	Through Retail Outlets	Average ^a	DTW	Rack	Bulk	Average	Through Retail Outlets	Average ^a	DTW	Rack	Bulk	Average
South Dakota												
January	103.6	102.8	88.7	83.4	—	84.8	93.4	93.2	84.0	75.8	—	78.0
February	115.0	114.7	100.5	96.6	—	97.7	104.2	103.8	96.4	89.2	—	91.1
March	125.1	123.7	109.4	103.9	—	105.8	114.1	113.8	NA	95.0	—	97.1
April	116.9	116.9	98.1	91.0	—	93.2	107.0	106.7	90.4	82.1	—	84.4
May	124.2	124.1	110.0	104.9	—	106.6	113.9	113.3	96.1	97.1	—	96.8
June	144.7	144.4	NA	126.2	—	127.3	136.1	135.0	NA	117.7	—	117.9
July	135.3	134.9	111.1	103.1	—	105.4	124.3	123.7	102.4	93.9	—	96.2
August	128.6	128.3	106.3	100.7	—	102.4	114.4	112.9	99.7	93.4	—	95.1
September	132.5	131.5	117.7	113.1	—	114.3	122.4	120.8	111.0	103.7	—	105.6
October	130.4	128.3	NA	108.0	—	109.4	122.5	120.8	NA	99.4	—	101.3
November	128.6	128.5	111.1	104.0	—	106.0	120.7	120.0	NA	96.1	—	98.5
December	117.8	118.1	95.1	90.7	—	91.6	110.2	109.9	88.0	83.0	—	84.1
2000 Average	126.0	125.4	108.1	102.4	—	104.0	115.9	115.2	100.8	94.4	—	96.1
Tennessee												
January	98.0	97.6	91.9	83.7	—	84.9	84.4	84.3	82.8	76.2	—	77.1
February	108.6	108.0	100.6	94.4	—	95.3	93.8	93.7	90.9	86.9	W	87.3
March	120.2	119.4	106.1	101.9	—	102.5	108.0	107.6	97.2	94.0	—	94.4
April	115.4	114.5	96.9	88.4	—	89.5	103.8	103.1	86.6	80.4	—	81.2
May	116.6	116.0	102.5	102.2	—	102.3	104.2	104.0	94.0	94.0	—	94.0
June	124.9	124.4	110.1	110.8	—	110.7	111.5	111.3	101.6	102.3	—	102.2
July	123.0	122.4	108.9	100.7	—	101.9	110.4	110.0	99.5	92.4	—	93.4
August	114.3	113.7	99.3	97.1	—	97.4	101.1	100.8	89.5	88.8	—	88.9
September	120.4	119.6	106.9	105.3	—	105.5	107.5	107.1	98.0	96.9	—	97.1
October	118.1	117.5	104.6	102.1	—	102.4	105.9	105.6	95.6	93.9	—	94.1
November	115.3	114.8	105.6	101.2	—	101.8	103.2	103.1	96.1	93.1	—	93.5
December	109.1	108.2	95.4	86.8	—	87.8	96.0	95.7	84.4	78.9	—	79.6
2000 Average	115.1	114.5	102.4	97.8	—	98.4	102.6	102.4	93.3	90.0	W	90.5
Wisconsin												
January	103.3	102.6	92.6	86.5	—	87.4	92.4	92.0	83.6	78.3	—	79.0
February	114.4	113.8	104.3	98.1	—	99.0	104.3	103.8	94.9	90.3	—	91.0
March	118.7	117.9	106.9	101.2	—	102.1	108.5	108.0	96.9	92.7	—	93.4
April	109.6	108.9	98.6	88.9	—	90.3	98.3	98.0	88.2	80.4	—	81.5
May	122.7	121.8	112.2	107.0	—	107.7	110.8	110.3	101.6	96.6	—	97.4
June	146.3	145.7	136.9	131.7	—	132.5	133.8	133.5	124.8	120.5	—	121.2
July	121.9	121.0	106.2	99.6	—	100.6	109.3	108.8	95.5	90.0	—	90.9
August	116.2	115.6	105.1	99.0	—	100.0	104.3	104.2	94.6	90.0	—	90.7
September	128.2	127.3	115.8	110.9	—	111.7	116.9	116.3	105.0	101.8	—	102.3
October	126.0	126.6	114.0	107.9	—	108.8	114.6	114.4	103.4	98.9	—	99.6
November	124.1	122.7	113.2	106.2	—	107.2	113.2	112.9	102.6	97.3	—	98.1
December	114.1	113.7	100.0	91.7	—	93.0	103.1	102.8	89.5	83.0	—	84.0
2000 Average	120.2	119.6	108.4	101.9	—	102.9	109.5	109.1	98.8	93.7	—	94.5
PAD District III												
January	101.6	101.1	92.8	83.2	71.4	80.6	87.8	87.7	82.5	75.1	68.0	73.8
February	109.6	109.2	103.9	94.4	80.1	90.9	95.5	95.5	93.6	86.5	77.9	84.9
March	121.1	120.4	111.1	102.4	86.9	99.2	107.5	107.1	99.2	94.4	85.5	92.7
April	116.6	115.7	102.7	89.7	79.9	89.6	102.0	101.5	91.3	81.6	75.5	80.8
May	119.5	119.0	111.3	102.3	92.8	100.1	105.3	105.1	101.8	93.9	84.4	91.8
June	126.3	125.7	117.5	111.1	101.0	108.6	112.3	112.2	107.9	102.9	92.9	100.0
July	124.3	123.2	111.9	101.4	96.4	101.1	110.5	110.1	101.0	93.0	87.9	92.2
August	119.6	118.7	107.9	98.2	91.6	97.8	104.5	104.4	98.2	89.9	82.6	88.8
September	122.3	121.7	112.1	105.4	94.6	103.3	108.1	108.2	100.6	97.4	89.9	95.8
October	121.1	120.4	110.9	102.2	90.7	99.5	106.9	106.8	101.6	94.2	87.7	93.5
November	117.9	117.4	109.3	101.0	89.1	98.2	104.2	104.2	98.8	93.1	86.7	92.1
December	111.0	110.3	99.3	86.9	72.6	85.9	97.5	97.3	88.4	79.0	75.2	79.3
2000 Average	117.5	116.8	107.5	98.2	88.1	96.4	103.8	103.6	97.3	90.3	83.2	89.1

See footnotes at end of table.

Table 32. Conventional Motor Gasoline Prices by Grade, Sales Type, PAD District, and State

(Cents per Gallon Excluding Taxes) — Continued

Geographic Area Month	Regular						Midgrade					
	Sales to End Users		Sales for Resale				Sales to End Users		Sales for Resale			
	Through Retail Outlets	Average ^a	DTW	Rack	Bulk	Average	Through Retail Outlets	Average ^a	DTW	Rack	Bulk	Average
Alabama												
January	84.9	84.7	83.3	73.9	W	76.0	94.1	93.8	91.5	78.7	—	83.3
February	92.5	92.4	95.5	85.3	W	87.5	101.7	101.5	103.0	90.0	—	94.4
March	106.6	106.4	103.8	92.4	—	95.1	115.2	114.9	111.7	97.2	—	102.3
April	101.9	101.5	92.6	78.4	W	81.7	110.9	110.6	103.3	83.1	—	90.1
May	102.8	102.5	101.7	92.0	—	94.3	112.2	111.7	110.7	96.7	—	101.5
June	108.7	108.6	106.7	101.1	—	102.5	118.1	117.9	115.1	105.7	—	108.9
July	108.1	107.9	105.0	89.8	—	93.4	117.4	117.2	114.9	94.6	—	101.6
August	101.9	101.7	97.5	87.0	—	89.5	111.3	110.8	106.9	91.5	—	96.6
September	104.6	104.5	100.0	94.6	—	95.9	114.6	114.3	109.0	99.1	—	102.5
October	104.2	104.1	99.6	91.7	W	93.6	113.8	113.6	107.6	96.1	—	100.2
November	102.6	102.5	98.9	91.1	W	93.0	112.2	112.0	107.9	95.8	—	99.9
December	97.5	97.2	90.9	76.9	W	80.2	107.5	107.2	99.2	81.6	—	88.0
2000 Average	101.7	101.5	98.3	88.1	W	90.5	110.7	110.5	106.6	92.6	—	97.4
Arkansas												
January	83.0	82.9	82.4	74.0	W	74.9	91.7	91.6	84.1	78.0	—	79.4
February	93.8	93.9	92.3	86.5	W	86.4	101.7	101.7	96.7	90.7	—	92.1
March	105.0	104.9	100.2	94.3	W	94.8	112.0	112.0	106.4	97.5	—	99.5
April	96.6	96.7	88.9	79.4	W	80.5	102.9	102.7	93.0	83.5	—	85.5
May	101.1	101.2	98.9	93.1	W	93.2	108.6	108.7	102.4	96.7	—	98.0
June	109.6	109.6	108.8	104.3	W	104.3	117.1	117.2	113.6	106.8	—	108.3
July	106.7	106.7	99.1	90.8	W	91.7	112.7	113.0	105.6	94.7	—	97.1
August	97.7	97.9	94.4	88.7	W	89.1	105.3	105.2	98.6	92.3	—	93.7
September	104.1	104.2	101.4	97.3	W	97.4	111.0	111.1	107.1	101.0	—	102.4
October	102.7	102.5	98.3	93.8	W	94.1	110.7	110.7	104.6	97.2	—	98.8
November	101.7	101.7	97.5	92.5	W	93.0	109.5	109.4	103.1	96.5	—	98.0
December	95.4	95.5	85.7	78.6	W	79.3	103.1	103.1	93.6	82.5	—	85.0
2000 Average	100.3	100.3	96.1	89.8	W	90.4	107.2	107.3	100.7	93.1	—	94.8
Louisiana												
January	85.0	84.8	81.2	73.7	69.8	73.7	95.5	94.9	87.2	78.8	—	82.2
February	92.8	93.0	90.3	85.0	79.8	84.7	103.1	102.8	93.1	89.2	—	90.8
March	106.6	105.8	101.2	92.8	84.5	92.2	116.9	115.9	104.1	98.2	—	100.6
April	101.4	100.4	90.4	79.5	77.3	80.2	112.8	111.8	94.3	85.2	—	89.1
May	101.9	101.8	99.1	91.8	85.9	91.4	112.9	112.4	101.6	96.6	—	98.8
June	108.3	107.8	104.9	100.4	94.2	99.2	118.7	118.3	108.2	104.4	—	106.1
July	106.5	105.8	96.7	90.3	88.5	90.5	117.4	116.7	102.1	96.8	—	98.9
August	98.8	98.6	96.1	87.6	83.4	87.5	110.5	110.0	98.0	92.4	—	94.8
September	104.0	103.8	98.3	94.5	90.1	94.3	114.4	114.0	103.0	101.4	—	102.0
October	102.4	102.1	97.8	91.5	88.8	91.7	113.3	112.8	NA	98.0	—	99.5
November	101.8	101.3	NA	90.8	86.8	90.6	112.3	111.6	100.3	97.8	—	98.8
December	95.3	95.0	85.3	77.4	76.0	78.0	106.4	105.8	NA	83.5	—	86.5
2000 Average	100.7	100.3	95.0	88.2	83.7	87.9	111.1	110.5	98.5	93.6	—	95.7
Mississippi												
January	87.3	87.2	78.2	73.5	68.8	72.7	97.6	97.3	84.1	78.1	—	78.8
February	94.9	94.9	89.6	85.0	75.6	83.7	105.5	105.3	94.6	89.4	—	90.0
March	108.0	107.7	97.0	91.9	84.9	91.4	116.2	115.8	103.1	96.8	—	97.4
April	104.1	103.3	86.3	77.9	77.6	78.6	115.0	114.5	94.3	82.6	—	83.9
May	105.4	105.2	96.1	90.7	NA	89.5	115.8	115.5	101.5	95.6	—	96.2
June	110.5	110.4	104.1	99.3	86.2	97.2	120.5	120.2	109.1	103.9	—	104.4
July	108.4	108.1	95.4	88.5	W	89.6	118.9	118.6	100.5	93.0	—	93.8
August	105.4	105.0	92.6	85.7	NA	85.4	116.0	115.6	98.1	90.1	—	90.8
September	109.2	109.1	98.0	93.7	W	93.4	119.3	119.0	105.9	98.2	—	99.0
October	108.2	107.9	97.3	91.2	90.0	91.4	118.3	117.9	104.0	95.6	—	96.4
November	107.9	107.6	95.0	90.6	W	90.7	118.5	118.0	102.1	95.3	—	95.9
December	103.4	102.8	84.4	76.8	73.3	76.7	114.2	113.6	94.7	81.3	—	82.6
2000 Average	104.8	104.5	92.8	87.3	81.6	86.8	114.7	114.3	99.2	91.7	—	92.5

See footnotes at end of table.

Table 32. Conventional Motor Gasoline Prices by Grade, Sales Type, PAD District, and State

(Cents per Gallon Excluding Taxes) — Continued

Geographic Area Month	Premium						All Grades					
	Sales to End Users		Sales for Resale				Sales to End Users		Sales for Resale			
	Through Retail Outlets	Average ^a	DTW	Rack	Bulk	Average	Through Retail Outlets	Average ^a	DTW	Rack	Bulk	Average
Alabama												
January	102.0	101.5	97.6	84.0	—	87.6	88.7	88.5	87.2	76.1	W	78.9
February	109.9	109.3	110.4	95.1	—	99.0	96.3	96.1	99.3	87.4	W	90.3
March	123.1	122.3	117.9	102.3	—	106.4	109.7	109.4	107.2	94.3	—	97.6
April	118.7	118.1	107.2	88.6	—	93.4	105.1	104.8	96.4	80.4	W	84.3
May	119.9	119.3	115.9	102.9	—	106.2	106.3	105.9	105.3	94.1	—	96.9
June	126.5	125.9	121.6	112.1	—	114.6	112.1	111.9	110.2	103.1	—	104.9
July	124.7	124.3	118.4	100.6	—	105.5	111.3	111.0	108.4	91.7	—	96.0
August	118.3	117.7	111.3	97.7	—	101.3	105.2	104.8	100.8	88.9	—	92.0
September	122.1	121.7	114.3	105.3	—	107.8	108.0	107.9	103.5	96.6	—	98.4
October	121.4	121.0	112.9	102.1	—	104.9	107.6	107.4	102.8	93.6	W	95.9
November	119.6	119.3	112.9	101.5	—	104.4	105.9	105.8	102.3	93.1	W	95.4
December	114.8	114.4	104.5	87.2	—	91.7	101.1	100.8	94.3	78.9	W	82.8
2000 Average	118.3	117.8	112.0	98.2	—	101.8	105.0	104.7	101.7	90.0	W	92.9
Arkansas												
January	100.3	99.8	94.7	82.9	—	84.7	86.4	86.3	84.5	75.5	W	76.6
February	109.5	109.2	104.0	95.8	—	97.0	96.7	96.7	94.3	87.9	W	88.0
March	120.0	119.7	112.1	102.6	—	104.0	107.4	107.2	102.2	95.4	W	96.0
April	110.2	109.8	101.6	88.9	—	90.8	98.7	98.8	90.8	80.7	W	82.0
May	114.7	114.5	110.5	102.2	W	103.3	103.4	103.5	100.6	94.3	W	94.6
June	123.5	123.3	120.3	113.0	W	111.4	111.7	111.8	110.4	105.3	W	105.3
July	119.4	119.3	110.6	100.3	W	99.9	108.5	108.6	100.8	92.0	W	93.0
August	112.9	112.3	106.4	98.2	W	99.3	100.0	100.1	96.1	89.9	W	90.4
September	118.3	118.0	113.1	106.7	W	106.0	106.2	106.3	103.2	98.5	W	98.7
October	117.8	117.2	110.3	102.7	W	101.9	105.0	104.8	100.1	94.9	W	95.3
November	117.2	116.7	109.6	101.9	W	100.6	104.0	104.0	99.4	93.7	W	94.2
December	110.6	109.9	97.3	88.1	W	86.3	97.8	97.9	87.8	79.9	W	80.6
2000 Average	114.4	114.0	107.4	98.4	W	98.7	102.5	102.6	97.9	90.9	W	91.6
Louisiana												
January	102.6	101.0	93.5	83.5	70.5	78.0	89.2	88.7	85.0	75.7	70.1	75.5
February	109.6	108.4	100.5	94.4	79.4	86.5	96.7	96.6	92.6	86.9	79.6	85.8
March	123.9	121.4	112.5	102.2	W	101.1	110.2	109.1	103.4	94.6	85.5	94.3
April	120.6	117.6	106.0	89.0	82.2	90.9	105.4	104.2	93.6	81.3	77.7	82.4
May	120.4	118.5	NA	101.7	92.8	NA	105.7	105.4	101.3	93.7	88.1	93.5
June	126.6	124.7	115.0	110.2	98.3	104.3	111.7	111.1	107.1	102.1	95.6	100.7
July	125.8	123.0	111.4	100.4	W	98.9	110.1	109.1	99.9	92.3	90.0	92.6
August	120.0	117.8	107.8	97.2	89.2	96.3	102.8	102.3	98.1	89.3	84.4	89.4
September	122.7	120.9	114.5	103.9	94.3	100.2	107.5	107.1	101.5	96.4	92.1	96.2
October	121.5	119.3	112.5	101.1	88.6	97.3	106.1	105.6	100.7	93.4	88.8	93.4
November	120.3	118.4	112.3	100.4	88.9	99.1	105.3	104.7	NA	92.7	87.1	92.5
December	115.0	112.6	103.5	87.5	W	84.4	99.2	98.6	88.7	79.3	75.5	79.6
2000 Average	118.9	116.8	108.0	97.6	86.6	94.2	104.3	103.7	97.7	90.0	84.5	89.7
Mississippi												
January	106.1	105.3	90.4	83.7	W	82.7	91.6	91.4	80.5	75.6	68.9	74.6
February	115.4	114.9	101.1	95.0	W	94.6	99.3	99.2	91.6	87.0	75.6	85.7
March	125.5	124.8	109.5	102.0	W	99.1	111.2	110.8	98.9	93.7	83.9	92.9
April	123.3	122.3	99.5	88.3	W	88.2	108.0	107.2	88.5	79.7	77.9	80.3
May	124.8	124.0	108.3	101.7	W	100.0	109.2	109.0	98.0	92.7	NA	91.5
June	129.7	129.1	115.1	109.8	98.1	108.3	114.1	114.0	106.1	101.1	87.7	99.2
July	128.0	127.4	107.2	99.1	W	100.3	112.0	111.8	97.2	90.2	95.0	91.3
August	126.3	125.1	104.8	96.1	W	95.1	109.3	108.8	94.3	87.5	NA	87.1
September	128.5	127.9	110.7	104.1	W	101.5	112.9	112.7	100.1	95.4	90.7	94.9
October	127.4	126.4	110.4	101.5	W	100.8	111.8	111.4	99.3	92.9	90.1	93.0
November	126.9	126.3	109.0	101.0	W	100.2	111.6	111.2	97.1	92.4	W	92.4
December	122.8	122.2	98.8	87.0	74.9	85.9	107.2	106.6	86.7	78.6	73.4	78.3
2000 Average	123.6	122.8	105.1	97.4	86.5	96.5	108.4	108.1	94.8	89.1	82.2	88.5

See footnotes at end of table.

Table 32. Conventional Motor Gasoline Prices by Grade, Sales Type, PAD District, and State

(Cents per Gallon Excluding Taxes) — Continued

Geographic Area Month	Regular						Midgrade					
	Sales to End Users		Sales for Resale				Sales to End Users		Sales for Resale			
	Through Retail Outlets	Average ^a	DTW	Rack	Bulk	Average	Through Retail Outlets	Average ^a	DTW	Rack	Bulk	Average
New Mexico												
January	92.4	92.1	83.0	77.0	—	78.0	101.4	100.9	86.5	82.7	—	84.1
February	97.2	97.1	92.5	85.4	—	86.5	106.0	105.4	101.2	90.4	—	93.5
March	108.9	108.8	99.0	97.7	—	98.0	119.8	118.9	105.8	102.9	—	103.7
April	106.2	105.9	92.9	89.8	—	90.3	117.2	116.2	100.2	95.0	—	97.2
May	107.4	107.4	98.4	96.0	—	96.7	117.7	117.1	108.5	101.1	—	105.3
June	116.4	116.2	106.9	104.1	—	104.8	126.0	125.3	119.0	108.9	—	113.8
July	118.7	118.6	NA	100.8	—	101.7	127.9	127.3	114.7	105.9	—	109.8
August	112.7	112.7	102.2	96.6	—	97.4	122.7	122.5	108.5	102.1	—	104.6
September	115.9	116.2	108.9	103.1	—	103.9	125.7	125.6	115.3	108.6	—	111.2
October	115.3	115.7	105.6	102.5	—	102.9	126.6	126.8	116.2	107.8	—	110.4
November	113.9	113.8	105.8	99.0	—	99.8	124.7	124.3	109.6	103.8	—	105.5
December	107.6	107.6	91.0	83.1	—	84.0	118.5	118.1	94.5	88.0	—	89.9
2000 Average	110.3	110.2	100.2	95.7	—	96.5	120.2	119.7	108.2	100.3	—	103.5
Texas												
January	81.9	82.4	77.2	72.7	67.1	70.4	90.9	90.3	80.9	77.0	—	78.3
February	90.3	90.6	89.0	84.2	77.5	81.6	98.0	97.7	93.0	88.0	—	89.3
March	101.9	101.8	90.2	92.7	85.3	89.3	110.3	109.9	92.9	95.6	—	94.8
April	94.6	94.4	85.6	80.5	75.0	77.9	105.2	104.4	89.4	84.7	—	86.1
May	100.3	100.5	NA	92.5	82.9	88.1	108.5	108.3	NA	96.5	—	98.9
June	108.6	108.7	NA	101.5	91.9	96.5	117.2	116.3	NA	105.2	—	106.6
July	105.5	105.3	95.5	92.1	86.7	89.5	116.0	115.6	98.2	96.7	—	97.2
August	99.3	99.5	95.6	88.8	81.5	86.0	108.8	108.6	99.7	93.2	—	95.3
September	102.8	103.1	95.7	96.3	89.2	93.0	111.5	111.5	98.0	100.3	—	99.5
October	101.0	101.4	99.8	92.7	86.6	90.9	109.7	109.7	105.7	96.7	—	99.5
November	96.9	97.3	94.8	91.3	86.1	89.4	105.4	105.5	99.1	95.0	—	96.3
December	88.2	88.4	83.6	77.0	75.5	77.1	96.8	96.7	86.8	81.0	—	82.8
2000 Average	98.0	98.1	92.8	88.8	82.5	86.1	106.6	106.3	96.5	92.4	—	93.7
PAD District IV												
January	88.0	87.8	80.8	76.1	W	77.0	96.6	96.4	87.3	81.6	—	83.3
February	94.2	94.1	88.2	84.3	79.8	85.2	103.2	103.0	94.8	89.6	—	91.3
March	107.8	107.6	101.3	98.8	W	99.3	118.6	118.3	105.2	104.9	—	105.0
April	105.5	105.3	96.0	92.0	W	93.0	116.3	116.1	99.4	97.6	—	98.3
May	106.5	106.3	98.6	95.7	W	96.3	116.9	116.2	102.8	100.4	—	101.4
June	115.1	114.8	107.8	105.0	W	105.7	125.3	125.0	112.9	109.6	—	110.9
July	116.4	115.9	106.0	103.0	W	103.7	128.4	128.1	110.7	108.0	—	109.1
August	113.3	112.9	103.7	100.1	W	101.0	123.0	122.8	107.5	105.3	—	106.1
September	116.5	116.4	109.9	106.9	W	107.6	126.3	126.2	113.4	112.7	—	112.9
October	119.4	119.2	112.7	108.7	W	109.5	127.6	127.5	116.6	114.1	—	115.0
November	117.6	117.0	107.2	102.4	W	103.5	126.2	125.9	113.0	106.4	—	108.4
December	110.3	109.6	95.1	90.0	W	91.2	117.7	117.4	99.0	94.6	—	95.9
2000 Average	110.1	109.7	101.7	98.1	W	98.9	119.8	119.5	106.3	102.9	—	104.2
Colorado												
January	86.0	85.6	78.8	73.2	W	73.5	97.4	97.3	86.6	77.3	—	78.8
February	91.6	91.4	88.4	83.2	W	84.2	103.3	103.1	92.6	87.6	—	89.4
March	104.8	104.4	98.4	94.1	W	95.2	119.6	119.4	102.7	98.2	—	100.3
April	100.1	99.6	87.8	82.8	W	84.2	114.9	114.6	92.0	87.2	—	89.4
May	104.6	104.4	98.1	94.2	W	95.1	118.2	117.0	101.4	98.2	—	99.6
June	118.9	118.7	113.6	109.5	W	110.6	131.2	131.0	117.3	113.2	—	115.1
July	119.4	118.7	106.1	101.0	W	102.4	133.7	133.3	110.4	105.6	—	107.8
August	113.9	113.0	99.7	95.5	W	96.6	124.9	124.6	103.9	100.2	—	101.8
September	116.6	116.0	106.6	102.6	W	103.6	127.3	127.1	110.9	107.6	—	109.2
October	117.2	116.5	108.1	102.5	W	103.7	127.8	127.6	113.3	107.0	—	109.9
November	118.0	116.9	106.4	100.0	W	101.3	128.6	127.9	111.2	104.6	—	106.4
December	110.9	109.6	90.6	84.6	W	85.9	123.3	122.8	95.3	89.9	—	91.4
2000 Average	109.4	108.9	100.7	94.9	W	96.2	122.1	121.7	105.1	99.5	—	101.9

See footnotes at end of table.

Table 32. Conventional Motor Gasoline Prices by Grade, Sales Type, PAD District, and State

(Cents per Gallon Excluding Taxes) — Continued

Geographic Area Month	Premium						All Grades					
	Sales to End Users		Sales for Resale				Sales to End Users		Sales for Resale			
	Through Retail Outlets	Average ^a	DTW	Rack	Bulk	Average	Through Retail Outlets	Average ^a	DTW	Rack	Bulk	Average
New Mexico												
January	109.8	109.1	92.7	86.3	—	87.2	95.0	94.7	84.3	78.3	—	79.3
February	114.1	113.2	101.8	94.7	—	95.4	99.6	99.4	93.8	86.7	—	87.8
March	125.7	124.7	107.9	106.9	—	107.0	111.2	110.9	99.8	98.9	—	99.0
April	122.7	121.6	104.2	99.2	—	99.7	108.7	108.2	94.1	91.0	—	91.6
May	125.1	124.2	109.5	105.4	—	105.9	110.0	109.8	99.8	97.3	—	98.0
June	131.3	130.4	117.7	113.0	—	113.5	118.6	118.2	108.5	105.4	—	106.1
July	135.2	134.4	114.9	110.3	—	110.9	121.0	120.7	NA	102.1	—	103.1
August	130.8	130.2	110.4	106.0	—	106.5	115.3	115.2	103.6	97.9	—	98.8
September	134.4	133.9	117.0	112.2	—	112.9	118.5	118.6	110.6	104.4	—	105.3
October	135.2	134.4	115.2	111.5	—	112.0	117.9	118.2	107.2	103.7	—	104.2
November	131.7	131.3	116.2	108.2	—	109.0	116.3	116.2	107.1	100.2	—	101.0
December	125.3	124.7	99.5	92.4	—	93.2	110.2	110.0	92.2	84.3	—	85.3
2000 Average	127.4	126.5	110.1	105.1	—	105.7	112.7	112.5	101.6	96.9	—	97.8
Texas												
January	98.9	98.9	87.2	82.3	72.1	78.2	85.0	85.2	78.7	74.1	67.6	71.5
February	107.1	107.0	99.9	93.4	80.8	88.8	93.0	93.1	90.5	85.5	77.8	82.7
March	117.9	117.7	103.0	102.0	86.8	94.9	104.3	104.2	91.7	93.8	85.5	90.1
April	112.5	112.0	96.3	89.9	79.5	86.8	97.4	97.1	87.0	81.7	75.2	78.8
May	117.4	117.4	108.0	102.0	93.0	97.8	102.9	103.0	NA	93.8	84.1	89.5
June	124.9	124.4	114.6	110.7	103.8	108.1	111.0	111.0	NA	102.6	92.7	97.8
July	121.9	120.6	107.6	101.7	97.3	100.4	108.2	107.9	97.1	93.3	87.5	90.6
August	117.3	116.7	105.1	98.2	92.8	96.6	102.0	102.1	96.9	90.0	82.5	87.3
September	119.3	119.0	107.7	105.1	95.4	102.6	105.3	105.6	97.1	97.4	89.5	94.0
October	117.5	117.2	108.1	101.5	91.4	97.2	103.6	103.7	101.2	93.8	87.3	92.0
November	112.1	111.9	104.2	99.9	89.0	94.7	99.3	99.5	96.3	92.4	86.5	90.3
December	103.3	102.9	92.9	85.6	71.6	83.3	90.7	90.8	84.9	78.2	75.3	77.9
2000 Average	114.0	113.7	103.0	97.6	88.9	94.4	100.5	100.5	94.2	89.9	83.0	87.2
PAD District IV												
January	105.0	103.2	91.5	85.9	W	87.1	91.7	91.2	83.2	78.0	W	79.1
February	113.4	110.5	99.1	94.5	W	95.5	98.2	97.7	90.6	86.3	80.8	87.4
March	125.2	123.1	110.9	108.6	W	109.1	111.3	110.9	103.1	100.5	W	101.1
April	122.6	120.6	104.7	101.2	W	102.1	109.2	108.7	97.6	93.6	W	94.6
May	122.8	120.7	108.8	105.5	W	106.2	110.0	109.5	100.7	97.4	W	98.1
June	131.7	129.3	117.4	114.6	W	115.3	118.6	118.1	109.9	106.7	W	107.5
July	134.4	131.9	115.9	112.9	W	113.5	120.5	119.7	108.0	104.8	W	105.5
August	131.9	129.3	113.5	110.1	W	110.9	117.3	116.6	105.6	102.0	W	102.9
September	135.1	132.8	119.4	116.8	W	117.4	120.5	120.0	111.7	108.7	W	109.4
October	136.8	134.6	121.9	118.4	W	119.2	122.8	122.3	114.4	110.3	W	111.3
November	135.0	132.2	115.7	112.2	W	113.0	120.9	120.2	108.8	104.0	W	105.1
December	126.0	123.1	103.9	99.5	W	100.5	113.4	112.4	96.7	91.7	W	92.9
2000 Average	127.2	124.8	111.1	107.5	W	108.3	113.7	113.1	103.6	99.8	W	100.7
Colorado												
January	107.9	104.6	85.8	82.2	W	82.5	91.1	90.4	80.8	74.8	W	75.2
February	113.6	108.5	96.5	92.0	W	93.0	96.6	95.9	90.5	84.9	W	86.1
March	124.7	121.9	106.9	103.2	W	104.3	109.4	108.8	100.4	95.7	W	97.0
April	120.2	117.4	96.0	91.7	W	93.1	105.2	104.5	89.8	84.4	W	86.1
May	122.5	119.7	106.3	102.8	W	103.6	109.2	108.6	100.0	95.8	W	96.9
June	137.5	133.2	121.8	118.0	W	119.2	123.2	122.6	115.5	111.0	W	112.3
July	140.2	136.0	115.2	109.9	W	111.5	124.5	123.5	108.2	102.6	W	104.3
August	135.8	131.1	108.8	104.7	W	105.9	119.1	117.9	101.9	97.3	W	98.7
September	138.0	133.9	115.4	111.9	W	113.0	121.6	120.6	108.8	104.3	W	105.6
October	138.7	134.8	116.8	111.5	W	112.9	122.0	121.1	110.3	104.1	W	105.6
November	139.3	134.4	113.9	109.2	W	110.3	122.6	121.3	108.2	101.7	W	103.1
December	132.6	126.9	99.1	93.5	W	95.0	116.0	114.3	92.7	86.3	W	87.7
2000 Average	129.9	126.0	109.0	103.6	W	105.1	114.3	113.4	102.7	96.6	W	98.1

See footnotes at end of table.

Table 32. Conventional Motor Gasoline Prices by Grade, Sales Type, PAD District, and State

(Cents per Gallon Excluding Taxes) — Continued

Geographic Area Month	Regular						Midgrade					
	Sales to End Users		Sales for Resale				Sales to End Users		Sales for Resale			
	Through Retail Outlets	Average ^a	DTW	Rack	Bulk	Average	Through Retail Outlets	Average ^a	DTW	Rack	Bulk	Average
Idaho												
January	92.0	91.9	83.8	79.4	—	80.5	99.8	99.4	88.2	84.3	—	85.3
February	97.2	97.1	89.8	86.0	W	87.0	103.4	103.2	95.5	91.1	—	92.2
March	112.4	112.4	104.7	104.2	—	104.4	119.7	118.9	110.2	108.6	—	109.1
April	114.7	114.0	102.7	101.6	—	101.9	123.2	122.5	107.4	106.8	—	107.0
May	111.2	110.5	99.7	96.6	—	97.3	119.2	118.3	104.7	101.5	—	102.4
June	113.5	113.3	105.1	101.6	—	102.5	121.4	120.5	108.7	106.9	—	107.4
July	114.4	114.8	107.4	105.0	—	105.6	124.3	123.9	112.4	109.2	—	110.1
August	115.6	115.9	107.5	104.5	—	105.2	124.0	123.1	111.4	108.3	—	109.1
September	121.2	121.6	114.1	112.4	—	112.9	130.2	129.4	119.0	116.9	—	117.4
October	123.7	124.2	117.3	114.9	—	115.5	130.7	130.3	120.9	119.1	—	119.5
November	119.6	119.3	110.4	104.8	—	106.3	129.0	128.2	114.0	109.0	—	110.2
December	110.0	110.0	99.4	93.1	—	94.8	118.3	117.8	102.8	97.7	—	99.0
2000 Average	112.6	112.7	104.5	101.4	W	102.2	120.5	119.9	108.1	105.6	—	106.3
Montana												
January	92.2	91.6	83.6	76.5	—	78.0	NA	NA	93.7	82.2	—	86.8
February	98.5	97.8	93.3	84.2	—	86.2	105.6	105.6	108.0	89.8	—	96.6
March	114.7	113.8	100.3	95.9	—	97.0	117.4	117.3	111.2	98.3	—	105.8
April	112.6	111.9	97.6	91.5	—	92.8	117.3	117.4	107.7	89.7	—	100.2
May	111.9	111.4	99.8	96.4	—	97.2	116.5	116.7	105.7	W	—	103.4
June	112.3	112.1	106.1	103.8	—	104.3	117.0	117.2	112.5	W	—	111.1
July	112.5	112.2	105.4	102.7	—	103.3	116.7	117.0	112.6	W	—	110.6
August	112.6	112.3	104.9	99.3	—	100.5	117.3	117.6	111.6	W	—	108.1
September	116.1	115.8	109.9	106.9	—	107.5	NA	120.7	115.3	W	—	113.4
October	126.0	125.3	117.2	111.7	—	113.1	129.9	130.0	123.8	116.5	—	120.8
November	121.9	121.4	113.1	107.5	—	108.8	127.0	127.2	120.9	113.1	—	116.5
December	120.8	120.0	101.7	95.4	—	96.8	117.0	117.3	108.5	101.8	—	104.6
2000 Average	113.3	112.8	103.6	98.5	—	99.7	117.0	117.2	111.8	101.9	—	107.0
Utah												
January	85.1	84.7	77.4	76.4	—	76.7	93.8	93.6	84.6	82.0	—	82.8
February	92.8	92.3	83.9	85.0	—	84.6	101.6	101.3	91.6	90.4	—	90.8
March	107.5	107.2	103.3	104.3	—	104.1	116.5	116.3	104.8	109.8	—	108.5
April	109.0	108.6	101.2	100.1	—	100.5	118.0	117.9	107.4	105.6	—	106.0
May	103.6	103.2	97.1	96.7	—	96.8	113.6	113.4	102.5	102.3	—	102.3
June	106.6	106.2	101.7	101.6	—	101.6	115.3	115.0	106.0	107.4	—	107.0
July	111.3	111.0	104.6	104.3	—	104.4	121.4	121.3	109.0	109.6	—	109.5
August	110.0	109.8	104.9	104.2	—	104.4	119.9	119.7	109.8	109.1	—	109.3
September	114.0	113.9	110.4	110.2	—	110.2	125.7	125.6	114.7	115.1	—	115.0
October	115.8	115.6	109.9	110.2	—	110.2	125.6	125.5	113.8	114.9	—	114.6
November	111.6	111.0	101.5	99.3	—	100.0	121.1	121.0	109.5	104.5	—	105.9
December	100.7	100.0	90.5	89.1	—	89.5	109.5	109.3	95.6	93.9	—	94.4
2000 Average	106.3	106.0	99.0	99.9	—	99.6	115.6	115.3	104.1	104.6	—	104.5
Wyoming												
January	90.4	90.2	83.9	75.2	—	76.1	100.0	99.9	86.4	80.6	—	84.8
February	98.4	98.5	93.1	83.9	—	84.8	107.2	107.1	94.1	89.0	—	92.8
March	110.4	110.0	103.1	95.9	—	96.7	119.7	119.4	NA	106.3	—	105.4
April	106.6	106.6	97.7	87.4	—	88.4	116.1	116.5	104.1	95.9	—	101.5
May	108.8	109.0	102.9	94.6	—	95.4	117.5	117.5	109.0	100.3	—	106.1
June	119.2	118.7	110.0	107.8	—	108.0	128.8	128.5	116.2	110.2	—	114.1
July	121.3	120.3	106.6	102.8	—	103.3	130.3	129.9	114.0	108.7	—	112.1
August	116.6	116.6	106.8	97.7	—	98.7	125.6	125.4	111.7	103.7	—	108.9
September	117.2	117.4	113.9	102.8	—	104.0	126.3	126.3	117.7	110.3	—	114.8
October	119.1	119.4	115.9	103.0	—	104.2	128.1	128.3	120.4	115.7	—	119.1
November	117.5	117.6	108.2	100.0	—	100.7	127.9	127.9	112.1	105.8	—	110.7
December	106.9	107.0	96.2	87.7	—	88.5	116.9	117.0	99.4	93.8	—	97.8
2000 Average	112.1	111.9	104.2	96.1	—	97.0	121.4	121.4	108.6	103.6	—	107.1

See footnotes at end of table.

Table 32. Conventional Motor Gasoline Prices by Grade, Sales Type, PAD District, and State

(Cents per Gallon Excluding Taxes) — Continued

Geographic Area Month	Premium						All Grades					
	Sales to End Users		Sales for Resale				Sales to End Users		Sales for Resale			
	Through Retail Outlets	Average ^a	DTW	Rack	Bulk	Average	Through Retail Outlets	Average ^a	DTW	Rack	Bulk	Average
Idaho												
January	106.9	105.9	94.8	89.0	—	90.4	94.1	93.7	85.4	80.9	—	82.1
February	112.4	111.5	101.0	96.2	—	97.3	99.2	98.9	91.6	87.7	W	88.7
March	126.2	124.9	115.1	113.9	—	114.2	114.1	113.8	106.1	105.5	—	105.6
April	128.4	127.3	113.3	111.8	—	112.2	116.5	115.5	103.8	102.8	—	103.1
May	125.5	124.3	110.8	106.8	—	107.7	113.0	112.1	101.2	98.0	—	98.7
June	127.7	126.7	115.5	111.8	—	112.7	115.4	114.8	106.5	103.1	—	103.9
July	129.8	129.3	118.0	114.9	—	115.6	116.7	116.6	108.8	106.4	—	107.0
August	130.8	129.9	118.6	114.3	—	115.3	117.8	117.5	109.0	105.8	—	106.6
September	136.0	135.0	125.4	122.5	—	123.2	123.2	123.1	115.6	113.8	—	114.2
October	138.0	137.8	128.2	125.0	—	125.8	125.4	125.7	118.5	116.2	—	116.8
November	134.6	133.2	120.9	114.4	—	116.0	121.6	120.9	111.5	106.1	—	107.5
December	125.2	124.0	110.1	102.7	—	104.5	112.0	111.7	100.6	94.5	—	96.1
2000 Average	126.9	125.8	114.8	110.8	—	111.7	114.5	114.2	105.8	102.7	W	103.5
Montana												
January	101.7	101.8	NA	88.6	—	90.5	93.9	93.4	86.6	78.7	—	80.4
February	NA	NA	108.0	97.5	—	99.6	101.7	101.0	96.7	86.6	—	88.8
March	127.1	126.7	116.0	109.2	—	110.8	115.8	114.9	103.2	97.8	—	99.2
April	125.6	125.2	113.5	103.4	—	105.7	114.1	113.5	100.4	92.9	—	94.7
May	125.7	125.7	115.3	108.5	—	109.9	113.5	113.0	102.4	98.3	—	99.3
June	126.1	126.2	117.6	115.3	—	115.7	114.0	113.9	108.2	105.5	—	106.1
July	126.3	126.3	117.4	114.8	—	115.3	114.2	114.0	107.6	104.6	—	105.3
August	126.5	126.6	116.9	111.7	—	112.7	114.2	114.0	107.2	101.3	—	102.7
September	130.9	131.0	121.9	118.8	—	119.4	118.1	117.8	111.8	108.5	—	109.3
October	137.7	137.6	129.2	124.4	—	125.6	127.3	126.6	119.4	113.5	—	115.0
November	136.1	136.2	123.6	120.1	—	120.6	123.3	122.9	114.6	109.3	—	110.6
December	130.8	131.1	113.3	107.8	—	109.0	121.2	120.5	103.8	97.4	—	98.9
2000 Average	125.2	125.2	116.2	110.4	—	111.6	114.8	114.3	106.0	100.3	—	101.6
Utah												
January	101.8	100.5	88.9	86.2	—	87.1	89.5	89.0	80.3	78.9	—	79.3
February	110.5	108.7	96.7	95.0	—	95.5	97.4	96.8	86.6	87.5	—	87.2
March	125.5	123.8	112.1	113.7	—	113.2	111.7	111.3	105.0	106.4	—	106.0
April	126.6	125.1	111.0	109.6	—	110.0	113.1	112.6	103.3	102.1	—	102.5
May	121.3	119.2	107.9	106.6	—	107.0	108.0	107.4	99.6	98.9	—	99.1
June	123.5	122.4	111.7	111.6	—	111.6	110.6	110.2	104.1	103.8	—	103.9
July	128.4	126.9	114.6	114.3	—	114.4	115.6	115.2	106.9	106.5	—	106.6
August	127.7	126.4	116.7	114.3	—	114.8	114.5	114.1	107.3	106.4	—	106.6
September	132.4	131.2	121.4	120.2	—	120.5	118.9	118.7	112.6	112.3	—	112.4
October	133.5	132.2	120.4	120.2	—	120.2	120.1	119.8	111.9	112.3	—	112.2
November	129.3	127.4	112.6	109.8	—	110.6	116.0	115.4	104.0	101.5	—	102.3
December	116.5	114.8	100.6	99.0	—	99.5	105.1	104.3	92.8	91.3	—	91.8
2000 Average	123.2	121.7	109.4	109.3	—	109.3	110.6	110.1	101.3	101.9	—	101.7
Wyoming												
January	106.3	105.2	94.9	83.8	—	85.3	93.9	93.4	86.4	76.7	—	77.9
February	115.1	114.2	103.1	92.3	—	93.6	101.7	101.6	95.1	85.4	—	86.5
March	125.0	123.8	114.4	104.4	—	105.7	113.3	112.7	105.2	97.2	—	98.2
April	120.8	120.2	109.2	97.6	—	98.9	109.5	109.3	100.0	89.0	—	90.2
May	123.2	122.6	113.7	103.4	—	104.5	111.7	111.7	105.1	96.0	—	96.9
June	132.0	131.2	119.5	115.3	—	115.9	122.0	121.4	112.1	108.9	—	109.2
July	133.5	132.0	117.7	110.9	—	111.8	124.0	122.9	108.9	104.1	—	104.8
August	130.8	130.3	118.3	106.9	—	108.2	119.8	119.6	109.2	99.3	—	100.5
September	132.5	132.0	124.8	112.3	—	113.8	120.3	120.4	115.9	104.3	—	105.6
October	133.2	133.3	126.6	112.5	—	114.1	121.8	122.1	118.0	104.4	—	105.8
November	131.8	131.0	118.7	109.0	—	110.0	120.5	120.6	110.1	101.3	—	102.2
December	121.2	120.8	108.2	95.5	—	96.9	109.9	109.8	98.5	88.9	—	89.9
2000 Average	126.1	125.5	114.4	104.4	—	105.6	115.1	114.7	106.3	97.4	—	98.4

See footnotes at end of table.

Table 32. Conventional Motor Gasoline Prices by Grade, Sales Type, PAD District, and State

(Cents per Gallon Excluding Taxes) — Continued

Geographic Area Month	Regular						Midgrade					
	Sales to End Users		Sales for Resale				Sales to End Users		Sales for Resale			
	Through Retail Outlets	Average ^a	DTW	Rack	Bulk	Average	Through Retail Outlets	Average ^a	DTW	Rack	Bulk	Average
PAD District V												
January	96.7	95.5	83.8	79.7	77.3	80.9	104.8	104.0	91.7	85.6	—	89.1
February	101.3	100.5	90.7	85.7	83.5	87.3	109.4	108.7	98.4	92.3	—	95.6
March	119.6	118.6	109.9	105.9	101.8	107.1	128.8	127.9	117.0	112.6	—	115.1
April	119.4	117.1	106.9	93.9	81.3	98.0	129.7	128.1	116.7	100.9	—	110.8
May	113.9	112.7	103.9	95.3	89.0	98.1	125.4	124.5	111.6	100.7	—	107.4
June	114.0	113.3	104.6	99.7	98.6	101.5	123.9	123.3	111.2	105.2	—	108.9
July	121.1	120.1	110.7	107.0	101.5	108.0	130.4	129.5	117.6	112.4	—	115.5
August	122.3	121.6	112.1	109.8	108.9	110.7	131.5	130.9	118.5	115.1	—	117.2
September	129.6	129.2	120.3	117.9	114.7	118.6	139.0	138.4	126.5	123.6	—	125.4
October	129.5	128.3	120.1	113.7	106.9	115.3	138.4	137.5	127.1	119.6	—	123.8
November	125.3	123.5	113.9	102.2	97.1	106.2	135.2	134.2	123.4	108.2	—	116.5
December	118.0	116.4	106.6	93.3	83.5	97.0	128.7	127.8	118.4	98.6	—	109.4
2000 Average	118.4	117.3	108.1	101.3	96.0	103.5	127.8	126.9	115.3	106.8	—	111.8
Alaska												
January	109.2	109.1	97.1	86.2	W	89.0	112.6	112.6	101.3	W	—	99.6
February	113.9	113.8	103.9	90.0	W	94.0	117.4	117.4	104.6	W	—	102.1
March	126.0	125.7	110.3	103.5	W	106.2	130.2	130.2	117.4	W	—	116.2
April	128.4	128.1	112.1	96.4	W	101.6	133.0	133.0	121.8	W	—	120.4
May	128.9	128.1	119.8	106.6	W	108.2	132.5	132.5	123.1	W	—	120.9
June	128.3	127.5	120.1	105.9	W	108.9	133.2	133.2	NA	W	—	NA
July	133.0	133.1	129.4	112.8	W	115.6	135.2	135.2	123.9	115.7	—	122.5
August	135.1	134.9	126.2	113.6	W	117.3	141.3	141.3	130.2	117.0	—	127.6
September	139.6	139.5	132.8	117.5	W	122.1	143.7	143.7	134.9	123.4	—	132.0
October	145.0	144.4	138.3	119.6	W	123.3	143.3	143.3	142.5	126.5	—	137.7
November	146.3	146.1	128.9	118.6	W	120.4	142.3	142.3	NA	W	—	NA
December	138.6	138.5	127.6	116.6	W	114.4	139.9	139.9	131.3	130.3	—	130.9
2000 Average	130.4	130.1	122.0	108.7	W	112.0	132.9	132.9	124.2	116.5	—	122.6
Arizona												
January	93.2	91.7	82.2	76.9	71.7	77.9	99.3	99.0	88.3	82.4	—	84.7
February	93.8	93.5	89.5	87.1	W	87.6	101.8	101.6	95.3	92.4	—	93.5
March	114.9	114.7	116.0	108.2	W	110.7	124.0	123.8	120.9	116.7	—	118.5
April	118.0	115.9	100.4	91.9	84.6	95.0	128.4	126.7	110.6	98.7	—	104.9
May	111.3	110.8	101.9	96.6	W	98.8	121.6	121.5	107.0	101.7	—	104.7
June	109.5	109.3	103.3	101.0	W	101.7	119.3	119.2	107.6	105.9	—	106.9
July	113.9	112.8	106.1	103.3	W	104.0	123.5	122.6	111.5	108.9	—	110.3
August	112.5	112.1	106.6	105.1	W	105.4	121.9	121.9	111.3	110.8	—	111.1
September	119.3	119.3	116.1	115.6	W	114.9	128.5	128.4	119.9	120.8	—	120.4
October	122.6	121.9	120.5	114.5	W	116.6	130.9	130.8	126.1	120.9	—	122.7
November	121.0	120.7	107.9	105.1	W	105.6	130.7	130.6	116.0	110.0	—	111.9
December	114.0	113.4	96.8	92.0	87.8	93.4	123.8	123.8	104.0	98.0	—	99.9
2000 Average	113.1	112.5	104.8	100.1	94.3	101.6	122.4	122.1	110.3	106.0	—	108.1
California												
January	—	—	—	80.2	82.2	NA	—	—	—	86.2	—	86.2
February	—	—	—	89.3	W	87.6	—	—	—	94.1	—	94.1
March	—	—	—	115.3	W	105.7	—	—	—	W	—	W
April	—	—	—	91.9	77.5	79.6	—	—	—	95.1	—	95.1
May	—	—	—	99.6	88.4	89.7	—	—	—	105.1	—	105.1
June	—	—	—	101.8	100.1	100.4	—	—	—	107.1	—	107.1
July	—	—	—	104.8	102.6	102.9	—	—	—	110.7	—	110.7
August	—	—	—	107.9	W	112.3	—	—	—	113.1	—	113.1
September	—	—	—	118.7	W	118.6	—	—	—	NA	—	NA
October	—	—	—	112.1	W	110.6	—	—	—	114.6	—	114.6
November	—	—	—	105.1	W	102.2	—	—	—	110.3	—	110.3
December	—	—	—	91.0	W	83.5	—	—	—	96.4	—	96.4
2000 Average	—	—	—	99.5	93.6	94.8	—	—	—	105.5	—	105.5

See footnotes at end of table.

Table 32. Conventional Motor Gasoline Prices by Grade, Sales Type, PAD District, and State

(Cents per Gallon Excluding Taxes) — Continued

Geographic Area Month	Premium						All Grades					
	Sales to End Users		Sales for Resale				Sales to End Users		Sales for Resale			
	Through Retail Outlets	Average ^a	DTW	Rack	Bulk	Average	Through Retail Outlets	Average ^a	DTW	Rack	Bulk	Average
PAD District V												
January	114.6	112.6	98.7	92.2	82.3	94.7	99.7	98.4	86.8	81.5	77.6	83.2
February	119.8	117.8	106.5	98.9	90.0	101.6	104.2	103.2	93.8	87.6	84.3	89.8
March	138.1	135.6	124.0	118.4	113.6	121.0	122.1	121.1	112.2	107.4	102.2	109.0
April	139.3	136.0	123.5	106.5	84.6	112.7	122.4	120.0	109.9	95.5	81.7	100.5
May	134.6	132.7	119.6	107.9	96.3	113.1	117.3	116.0	106.8	97.0	89.5	100.5
June	132.9	131.5	120.0	112.0	103.9	115.2	117.2	116.3	107.3	101.4	99.2	103.7
July	139.8	138.0	125.4	119.1	109.5	121.8	124.1	123.0	113.4	108.7	102.0	110.2
August	140.7	139.2	127.1	122.1	115.6	124.0	125.2	124.4	114.7	111.5	109.7	112.8
September	147.4	146.0	134.6	130.6	NA	131.6	132.4	131.8	122.7	119.5	115.0	120.5
October	147.9	145.5	134.8	125.9	108.3	126.9	132.2	130.8	122.7	115.3	107.1	117.2
November	145.0	142.2	131.0	114.2	101.9	121.2	128.2	126.4	116.9	103.8	97.5	108.6
December	139.2	136.1	125.4	105.4	89.5	112.8	121.3	119.6	110.1	94.9	84.1	99.6
2000 Average	137.1	135.0	123.2	113.4	102.1	117.2	121.3	120.1	110.8	102.9	96.6	105.6
Alaska												
January	124.0	123.5	102.8	97.6	W	97.4	110.8	110.7	97.9	87.5	W	90.1
February	125.2	125.2	112.8	101.5	—	105.7	115.0	115.0	104.9	91.2	W	95.3
March	141.3	141.0	121.5	111.5	—	115.7	127.3	126.9	111.4	104.0	W	107.1
April	144.2	144.1	126.7	114.8	—	121.9	129.6	129.3	113.5	97.1	W	102.9
May	144.6	144.3	134.1	114.3	—	125.6	130.0	129.2	121.2	106.9	W	109.3
June	146.2	145.4	139.2	113.8	—	127.6	129.5	128.8	121.5	106.2	W	109.8
July	149.8	149.6	149.8	121.0	—	136.2	134.1	134.0	130.6	113.1	W	116.4
August	154.0	153.6	166.4	122.0	—	144.7	136.4	136.2	128.9	113.9	W	118.5
September	152.1	151.7	172.4	125.8	—	NA	140.6	140.5	135.0	117.9	W	123.1
October	152.3	152.3	NA	130.0	—	147.1	145.5	145.0	140.2	120.1	W	124.3
November	153.8	153.8	155.5	130.0	—	142.4	146.9	146.7	131.1	119.2	W	121.6
December	152.5	152.3	146.9	126.0	W	129.7	139.9	139.7	129.3	117.2	W	115.5
2000 Average	144.1	143.7	140.8	115.5	W	126.5	131.4	131.2	123.4	109.1	W	112.8
Arizona												
January	110.3	109.5	94.5	88.9	W	90.4	95.6	94.1	83.8	78.7	71.7	79.6
February	112.8	112.4	102.3	99.9	W	99.9	96.3	95.9	91.1	88.8	W	89.1
March	135.1	134.6	128.2	121.9	—	124.7	117.1	116.9	117.4	110.0	W	112.2
April	139.8	138.3	112.9	102.0	—	106.8	121.4	119.3	102.2	93.6	84.6	96.7
May	132.9	132.7	113.8	108.2	W	110.7	114.7	114.2	103.5	98.4	W	100.5
June	130.0	129.8	115.0	112.3	W	113.1	113.1	112.8	104.9	102.8	W	103.4
July	134.7	133.3	118.1	114.7	W	116.5	117.5	116.3	108.2	105.1	W	106.0
August	133.7	133.4	117.0	119.0	—	118.0	115.9	115.4	108.0	107.5	W	107.2
September	139.7	139.4	127.0	130.9	W	128.4	122.5	122.3	117.5	117.8	W	116.7
October	142.6	142.2	132.0	126.7	W	NA	124.9	124.2	122.0	116.2	W	117.5
November	140.8	140.2	119.9	117.1	—	118.2	123.2	123.0	109.3	106.7	W	107.0
December	134.4	133.6	109.1	103.2	—	105.5	116.5	115.9	98.3	93.7	87.8	94.9
2000 Average	133.5	132.9	116.5	112.2	108.2	113.8	116.2	115.5	106.4	101.9	95.5	103.3
California												
January	—	—	—	93.8	W	88.8	—	—	—	82.4	82.1	NA
February	—	—	—	102.4	W	95.2	—	—	—	91.3	W	88.3
March	—	—	—	125.1	W	122.9	—	—	—	117.0	W	107.0
April	—	—	—	102.9	W	NA	—	—	—	93.5	77.7	80.2
May	—	—	—	112.4	W	103.1	—	—	—	101.8	88.9	90.7
June	—	—	—	115.0	W	106.9	—	—	—	104.2	100.1	101.0
July	—	—	—	117.5	W	114.7	—	—	—	107.0	103.2	103.8
August	—	—	—	121.0	W	109.6	—	—	—	110.4	W	111.8
September	—	—	—	129.5	W	138.6	—	—	—	120.2	W	120.0
October	—	—	—	122.3	W	115.7	—	—	—	113.6	W	111.0
November	—	—	—	115.7	—	NA	—	—	—	106.8	W	103.7
December	—	—	—	103.3	—	103.3	—	—	—	93.2	W	84.7
2000 Average	—	—	—	111.2	100.0	104.4	—	—	—	101.6	94.0	95.8

See footnotes at end of table.

Table 32. Conventional Motor Gasoline Prices by Grade, Sales Type, PAD District, and State

(Cents per Gallon Excluding Taxes) — Continued

Geographic Area Month	Regular						Midgrade					
	Sales to End Users		Sales for Resale				Sales to End Users		Sales for Resale			
	Through Retail Outlets	Average ^a	DTW	Rack	Bulk	Average	Through Retail Outlets	Average ^a	DTW	Rack	Bulk	Average
Hawaii												
January	97.6	91.2	91.8	81.0	W	88.7	104.8	99.2	96.2	W	-	95.6
February	105.1	97.7	99.1	87.7	W	96.7	111.9	105.5	103.1	W	-	102.7
March	121.7	112.2	114.3	102.0	W	111.7	127.7	121.0	118.8	W	-	118.2
April	129.3	118.2	120.7	107.9	W	114.7	135.4	125.7	125.4	W	-	124.9
May	128.3	118.1	120.7	108.1	W	117.8	134.6	126.2	125.4	W	-	124.9
June	128.3	118.6	121.0	108.4	W	117.8	134.5	126.2	W	W	-	125.5
July	132.4	122.7	124.8	112.7	W	121.7	137.8	130.2	W	W	-	129.9
August	133.9	123.9	126.4	114.4	W	123.5	140.1	131.9	132.1	W	-	131.3
September	136.0	127.9	129.1	117.7	W	NA	142.1	135.1	W	W	-	134.7
October	138.8	130.8	130.1	118.5	W	120.2	144.1	137.2	W	W	-	135.9
November	143.5	133.8	133.8	122.3	W	128.9	149.0	139.9	W	W	-	W
December	144.5	133.3	134.5	123.1	W	127.1	150.7	146.4	W	W	-	140.4
2000 Average	128.9	119.6	121.4	110.0	W	116.8	134.3	126.9	126.2	W	-	125.6
Nevada												
January	93.1	93.3	84.9	78.7	W	80.6	104.4	104.4	94.7	84.9	-	89.2
February	102.0	102.0	91.8	86.0	W	87.7	111.5	111.5	102.3	95.3	-	98.0
March	126.5	127.0	122.8	113.6	W	116.7	139.1	139.1	132.7	121.3	-	126.0
April	123.5	123.0	111.2	98.8	W	104.8	130.1	130.1	118.1	104.8	-	112.5
May	115.0	114.9	104.2	98.5	W	101.7	132.6	132.6	110.3	102.6	-	107.8
June	116.5	116.6	103.3	103.1	102.9	103.2	130.4	130.2	108.5	107.7	-	108.2
July	123.5	123.4	111.0	107.3	W	109.1	138.6	138.3	116.0	112.4	-	114.8
August	125.6	125.8	109.5	111.6	W	110.3	139.3	139.2	113.6	116.2	-	114.4
September	136.1	136.3	123.1	123.5	132.2	124.1	149.5	149.4	125.9	129.9	-	127.2
October	133.6	133.7	NA	120.9	112.2	123.2	142.9	142.5	NA	127.1	-	NA
November	128.2	128.5	120.0	110.4	W	114.4	139.0	128.5	126.7	118.4	-	121.8
December	114.7	115.2	102.5	92.4	W	96.5	125.8	125.8	110.8	100.5	-	104.8
2000 Average	121.5	121.5	109.8	104.5	107.3	107.2	134.3	134.2	114.9	110.6	-	113.2
Oregon												
January	95.9	95.2	85.5	80.3	75.6	81.3	105.4	105.0	NA	85.4	-	87.6
February	101.3	101.1	91.5	85.6	80.5	86.8	111.3	110.8	NA	92.2	-	94.3
March	118.9	118.2	109.0	105.4	99.6	106.1	129.3	128.7	114.7	111.8	-	113.3
April	117.7	114.5	103.0	92.1	81.5	95.4	130.1	128.4	110.2	99.2	-	105.6
May	111.7	110.2	99.5	93.5	86.6	94.7	123.2	122.2	105.7	99.4	-	103.0
June	111.8	111.1	101.1	98.5	94.4	99.0	122.1	121.5	106.7	104.5	-	105.7
July	122.2	121.2	108.4	107.6	101.5	107.3	132.2	131.3	114.2	113.9	-	114.0
August	124.5	123.5	111.6	111.0	108.8	111.0	134.3	133.5	117.3	117.4	-	117.4
September	132.9	132.0	119.6	118.7	115.4	118.8	143.1	142.1	125.5	125.2	-	125.4
October	131.6	129.5	117.3	112.6	108.8	113.6	141.3	139.6	123.7	118.9	-	121.4
November	125.4	122.1	107.3	98.8	94.5	100.7	135.6	133.8	NA	104.7	-	107.9
December	116.7	113.9	97.8	91.1	81.2	91.4	126.0	123.9	NA	96.6	-	98.8
2000 Average	118.4	117.1	106.0	101.2	94.7	102.1	128.4	127.4	111.8	106.7	-	109.3
Washington												
January	96.6	96.0	80.9	79.7	77.2	80.1	105.6	105.0	90.6	86.2	-	88.8
February	102.7	101.9	87.9	84.9	83.3	86.0	110.7	110.1	96.9	91.7	-	94.5
March	119.4	119.1	105.7	104.7	103.8	105.0	128.3	127.8	115.1	110.6	-	113.1
April	117.1	115.5	106.8	93.4	W	98.0	129.3	128.4	117.0	100.8	-	110.8
May	112.8	111.8	102.2	93.9	88.0	96.6	124.9	124.3	111.1	100.1	-	106.4
June	113.8	113.2	103.0	98.4	102.1	100.1	124.1	123.6	110.9	104.4	-	108.0
July	120.9	120.7	108.8	106.7	101.5	107.3	130.4	130.0	117.1	112.6	-	115.0
August	122.6	122.4	111.8	109.0	W	110.1	132.0	131.5	119.5	114.7	-	117.4
September	129.0	129.2	118.1	116.7	115.1	117.2	139.0	138.8	125.5	122.1	-	124.0
October	127.0	126.6	116.6	112.5	104.0	113.5	138.2	137.8	124.3	118.6	-	121.8
November	121.4	120.4	111.7	100.5	W	104.7	134.2	133.7	120.6	107.3	-	114.8
December	114.7	113.7	105.8	92.3	83.9	97.0	128.6	127.9	115.4	98.6	-	108.0
2000 Average	117.1	116.6	105.6	100.1	96.0	102.0	127.5	127.0	113.8	106.0	-	110.4

See footnotes at end of table.

Table 32. Conventional Motor Gasoline Prices by Grade, Sales Type, PAD District, and State

(Cents per Gallon Excluding Taxes) — Continued

Geographic Area Month	Premium						All Grades					
	Sales to End Users		Sales for Resale				Sales to End Users		Sales for Resale			
	Through Retail Outlets	Average ^a	DTW	Rack	Bulk	Average	Through Retail Outlets	Average ^a	DTW	Rack	Bulk	Average
Hawaii												
January	113.2	106.9	102.8	93.6	W	99.4	102.4	95.8	95.3	84.5	W	92.4
February	119.7	112.9	110.3	100.0	W	107.9	109.5	102.0	102.7	91.1	W	100.4
March	136.3	126.7	125.1	113.9	W	123.1	125.6	116.2	117.5	104.8	W	115.2
April	144.1	133.5	131.6	120.1	W	126.2	133.2	122.1	123.9	110.6	W	118.5
May	143.0	133.9	131.8	120.1	W	128.7	132.2	122.2	124.0	110.8	W	121.2
June	NA	NA	132.2	120.5	W	129.3	130.9	122.0	124.3	111.0	W	121.3
July	146.1	137.0	136.1	124.9	W	133.3	135.9	126.3	128.1	115.2	W	125.2
August	147.9	138.5	137.4	126.9	W	132.9	137.5	127.6	129.6	116.9	W	126.7
September	150.2	141.5	140.4	130.1	W	NA	139.6	131.3	132.5	120.1	W	NA
October	153.1	143.1	141.3	130.2	W	132.0	142.3	133.9	133.4	120.7	W	124.1
November	157.9	146.6	145.4	134.8	W	136.4	146.9	136.9	137.2	124.8	W	131.7
December	159.1	145.9	145.9	136.2	W	128.2	148.0	136.9	137.9	125.8	W	128.7
2000 Average	141.3	132.6	131.7	120.4	W	126.1	132.2	123.1	124.5	112.2	W	119.9
Nevada												
January	111.3	111.4	102.4	92.4	W	94.6	96.7	96.7	87.5	80.6	W	82.7
February	120.1	120.2	111.1	100.9	-	104.2	104.9	104.8	94.6	88.5	W	90.3
March	141.6	141.6	141.3	124.7	-	130.3	129.2	129.4	124.8	115.1	W	118.4
April	134.6	134.5	125.0	110.4	W	114.7	125.0	124.6	113.4	100.7	W	106.7
May	132.9	132.9	118.4	111.9	W	115.5	118.9	118.7	106.8	100.5	W	104.1
June	133.9	133.9	117.2	114.8	W	116.1	120.1	120.1	105.7	105.0	103.8	105.3
July	140.8	140.9	124.7	119.6	W	122.1	127.2	127.0	113.3	109.5	W	111.3
August	142.5	142.5	122.9	123.3	W	122.9	129.3	129.3	111.7	113.5	W	112.3
September	151.9	152.0	134.6	135.8	W	135.5	139.5	139.6	124.8	125.5	132.9	125.7
October	147.2	146.7	NA	132.8	-	136.4	136.2	136.1	NA	122.7	112.2	125.2
November	142.3	142.3	134.9	122.3	W	127.4	130.9	131.0	122.0	112.4	W	116.3
December	129.6	129.7	117.7	104.1	W	108.9	117.7	118.0	104.5	94.3	W	98.5
2000 Average	137.4	137.4	123.5	116.8	W	119.8	124.6	124.6	112.0	106.5	107.2	109.3
Oregon												
January	114.4	112.7	99.5	93.7	W	95.5	98.2	97.4	87.4	81.8	75.9	82.9
February	120.1	118.1	105.9	99.8	W	100.8	103.5	103.2	93.3	87.3	81.3	88.5
March	138.3	136.3	123.7	118.9	W	120.5	121.1	120.3	110.8	106.7	100.2	107.7
April	140.1	135.0	118.8	106.3	W	110.4	120.5	117.3	105.1	93.8	81.7	97.4
May	134.1	130.8	114.5	106.9	93.9	109.1	114.6	113.0	101.7	95.0	87.0	96.5
June	133.7	131.4	116.1	112.0	W	112.9	114.6	113.8	103.2	100.0	94.8	100.7
July	142.7	140.1	122.9	121.1	W	121.4	124.9	123.7	110.4	109.1	101.7	109.0
August	142.0	139.8	126.2	124.3	W	124.9	126.8	125.7	113.6	112.6	109.3	112.7
September	150.1	148.1	134.2	131.8	W	131.8	135.1	134.0	121.6	120.1	115.5	120.3
October	149.4	146.0	132.0	125.6	W	127.6	133.6	131.5	119.2	113.9	108.9	115.1
November	142.9	139.1	121.7	112.2	W	115.1	127.4	124.2	109.0	100.2	94.6	102.2
December	135.0	130.8	112.3	104.9	W	107.2	119.0	116.1	99.5	92.5	81.3	93.0
2000 Average	137.8	135.0	120.7	114.5	101.7	116.3	120.8	119.3	108.0	102.7	95.0	103.8
Washington												
January	116.3	115.1	96.9	91.9	W	94.0	100.3	99.5	84.5	81.6	78.3	82.7
February	121.9	120.6	104.5	97.7	W	99.9	106.1	105.2	91.3	86.9	W	88.6
March	138.8	138.0	121.3	117.0	W	118.9	122.4	121.9	108.5	106.2	103.9	107.1
April	137.9	135.8	124.0	105.7	W	112.9	120.7	119.0	110.1	95.0	W	100.6
May	133.7	132.5	118.4	106.1	W	111.0	116.5	115.6	105.5	95.6	88.6	99.2
June	132.2	131.0	118.7	110.5	99.9	113.2	117.2	116.4	106.0	100.1	101.5	102.3
July	139.1	138.3	124.2	118.8	W	120.7	124.1	123.8	111.8	108.4	102.5	109.5
August	141.4	140.5	127.1	121.2	W	123.6	125.9	125.5	114.7	110.8	W	112.4
September	147.9	147.8	133.1	128.9	W	130.5	132.2	132.3	120.8	118.4	115.9	119.3
October	147.3	146.5	131.5	124.4	109.4	125.4	130.6	130.1	119.4	114.2	105.5	115.7
November	143.1	141.7	127.3	111.8	W	118.2	125.4	124.3	114.6	102.2	W	107.1
December	137.8	136.3	122.1	104.1	W	111.1	119.1	118.0	108.9	94.0	85.1	99.6
2000 Average	136.6	135.5	121.0	112.0	101.8	115.4	120.6	119.9	108.6	101.8	97.0	104.3

Dash (-) = No data reported.

NA = Not available.

W = Withheld to avoid disclosure of individual company data.

^a Includes sales through retail outlets as well as all direct sales to end users that were not made through company-operated retail outlets, e.g., sales to agricultural customers, commercial sales, and industrial sales.

Sources: Energy Information Administration Forms EIA-782A, "Refiners'/Gas Plant Operators' Monthly Petroleum Product Sales Report," and EIA-782B, "Resellers'/Retailers' Monthly Petroleum Product Sales Report."

Table 33. Oxygenated Motor Gasoline Prices by Grade, Sales Type, and PAD District
(Cents per Gallon Excluding Taxes)

Geographic Area Month	Regular						Midgrade					
	Sales to End Users		Sales for Resale				Sales to End Users		Sales for Resale			
	Through Retail Outlets	Average ^a	DTW	Rack	Bulk	Average	Through Retail Outlets	Average ^a	DTW	Rack	Bulk	Average
United States												
January	93.3	92.9	85.7	80.5	-	83.0	101.9	101.6	90.2	81.3	-	85.2
February	101.9	101.5	94.4	90.6	-	92.5	110.1	109.7	99.7	93.0	-	95.9
March	114.5	114.3	109.3	99.5	-	104.8	122.8	122.2	113.5	99.2	-	104.9
April	105.0	104.8	102.2	85.2	-	94.1	110.0	109.6	104.7	84.7	-	91.5
May	112.2	112.3	106.5	99.9	-	103.3	117.8	117.7	110.5	100.0	-	103.1
June	130.2	130.3	115.4	118.3	-	116.8	137.5	137.0	121.7	119.5	-	120.1
July	112.6	112.5	104.7	96.4	-	100.6	120.1	120.0	107.9	96.3	-	99.9
August	113.0	113.1	106.5	99.2	-	102.9	118.1	117.8	110.9	98.9	-	102.3
September	122.4	122.3	117.2	108.9	-	113.2	127.8	127.3	120.4	109.3	-	112.8
October	119.9	119.9	114.9	106.9	-	110.9	128.5	128.1	118.6	106.0	-	110.6
November	117.3	117.1	110.9	102.5	-	106.5	127.0	126.8	115.4	102.5	-	107.3
December	110.1	110.0	102.3	91.2	-	96.4	119.3	119.1	106.6	91.2	-	97.0
2000 Average	112.0	111.8	105.5	97.7	-	101.6	118.8	118.5	108.7	98.5	-	102.1
PAD District I												
January	-	-	-	-	-	-	-	-	-	-	-	-
February	-	-	-	-	-	-	-	-	-	-	-	-
March	-	-	-	-	-	-	-	-	-	-	-	-
April	-	-	-	-	-	-	-	-	-	-	-	-
May	-	-	-	-	-	-	-	-	-	-	-	-
June	-	-	-	-	-	-	-	-	-	-	-	-
July	-	-	-	-	-	-	-	-	-	-	-	-
August	-	-	-	-	-	-	-	-	-	-	-	-
September	-	-	-	-	-	-	-	-	-	-	-	-
October	-	-	-	-	-	-	-	-	-	-	-	-
November	-	-	-	-	-	-	-	-	-	-	-	-
December	-	-	-	-	-	-	-	-	-	-	-	-
2000 Average	-	-	-	-	-	-	-	-	-	-	-	-
PAD District II												
January	94.2	94.1	86.2	80.7	-	83.2	98.3	98.3	88.7	80.7	-	83.0
February	107.0	106.9	NA	93.8	-	96.3	111.2	111.0	NA	93.9	-	96.2
March	111.9	111.7	104.8	98.0	-	101.0	117.0	116.4	106.3	98.2	-	100.3
April	102.2	102.1	89.4	83.9	-	86.2	106.7	106.5	91.7	84.0	-	85.9
May	112.9	113.1	107.2	100.9	-	103.7	117.2	117.1	108.8	100.3	-	102.3
June	134.4	134.2	123.4	120.4	-	121.7	139.9	139.1	125.3	120.3	-	121.4
July	112.2	112.2	99.0	94.6	-	96.4	117.6	117.7	101.0	95.1	-	96.6
August	113.0	113.1	102.2	99.1	-	100.4	116.2	116.1	106.5	98.8	-	100.4
September	122.6	122.4	114.3	108.5	-	111.0	126.6	126.1	116.2	108.9	-	110.5
October	117.0	117.1	109.1	102.8	-	105.6	121.6	121.5	111.1	103.2	-	105.0
November	113.9	114.0	104.7	98.9	-	101.4	118.5	118.5	106.8	99.6	-	101.2
December	108.3	108.6	95.3	89.9	-	92.1	112.3	112.5	98.0	89.9	-	91.8
2000 Average	112.9	112.9	103.5	98.1	-	100.4	116.7	116.6	104.7	98.1	-	99.7
PAD District III												
January	92.8	91.8	78.9	79.6	-	79.5	103.2	102.0	W	83.9	-	84.0
February	97.7	96.8	85.8	86.9	-	86.8	107.5	106.3	W	91.6	-	91.6
March	114.0	111.5	W	98.3	-	98.3	125.6	122.2	W	103.1	-	103.0
April	W	W	W	W	-	91.5	W	W	W	W	-	W
May	W	W	W	-	-	W	W	W	W	-	-	W
June	W	W	W	-	-	W	W	W	W	-	-	W
July	W	W	W	-	-	W	W	W	W	-	-	W
August	W	W	W	-	-	W	W	W	W	-	-	W
September	117.4	116.2	W	98.9	-	99.9	127.6	125.8	W	104.6	-	105.1
October	110.9	109.7	103.8	98.6	-	99.0	123.1	121.5	108.2	101.8	-	102.6
November	109.8	109.0	103.0	97.2	-	97.9	121.2	120.1	106.2	100.3	-	100.9
December	98.5	98.2	89.3	83.8	-	84.7	110.0	109.6	91.7	87.4	-	88.3
2000 Average	103.9	103.2	95.3	90.1	-	90.9	115.0	113.9	99.6	94.6	-	95.5

See footnotes at end of table.

Table 33. Oxygenated Motor Gasoline Prices by Grade, Sales Type, and PAD District

(Cents per Gallon Excluding Taxes) — Continued

Geographic Area Month	Premium						All Grades					
	Sales to End Users		Sales for Resale				Sales to End Users		Sales for Resale			
	Through Retail Outlets	Average ^a	DTW	Rack	Bulk	Average	Through Retail Outlets	Average ^a	DTW	Rack	Bulk	Average
United States												
January	113.3	111.9	97.6	89.1	—	93.5	96.4	95.9	87.5	81.4	—	84.4
February	119.5	118.8	106.1	98.6	—	102.7	104.5	104.0	96.2	91.6	—	93.9
March	134.5	133.8	123.1	109.1	—	118.0	116.8	116.4	110.9	100.0	—	105.8
April	120.4	120.3	117.0	93.9	—	107.6	106.4	106.2	103.6	85.6	—	94.7
May	127.2	127.2	118.2	106.1	—	113.3	113.5	113.7	107.7	100.2	—	103.9
June	145.0	144.7	128.5	123.5	—	126.6	131.6	131.6	116.9	118.8	—	117.8
July	127.2	127.1	118.4	105.0	—	112.6	114.1	114.1	106.0	96.8	—	101.2
August	128.3	128.3	121.1	106.4	—	114.6	114.3	114.4	108.0	99.6	—	103.6
September	138.1	137.2	130.3	117.9	—	125.0	123.8	123.6	118.5	109.5	—	114.0
October	139.6	138.4	127.8	117.6	—	123.0	122.3	122.2	116.4	107.6	—	111.9
November	137.2	136.3	123.6	112.4	—	117.8	120.1	119.8	112.5	103.3	—	107.6
December	129.8	129.2	115.5	99.6	—	107.3	113.0	112.8	104.0	92.0	—	97.5
2000 Average	128.6	127.9	117.5	105.2	—	111.9	114.0	113.7	106.9	98.4	—	102.5
PAD District I												
January	—	—	—	—	—	—	—	—	—	—	—	—
February	—	—	—	—	—	—	—	—	—	—	—	—
March	—	—	—	—	—	—	—	—	—	—	—	—
April	—	—	—	—	—	—	—	—	—	—	—	—
May	—	—	—	—	—	—	—	—	—	—	—	—
June	—	—	—	—	—	—	—	—	—	—	—	—
July	—	—	—	—	—	—	—	—	—	—	—	—
August	—	—	—	—	—	—	—	—	—	—	—	—
September	—	—	—	—	—	—	—	—	—	—	—	—
October	—	—	—	—	—	—	—	—	—	—	—	—
November	—	—	—	—	—	—	—	—	—	—	—	—
December	—	—	—	—	—	—	—	—	—	—	—	—
2000 Average	—	—	—	—	—	—	—	—	—	—	—	—
PAD District II												
January	107.2	107.0	94.9	87.7	—	91.5	95.4	95.3	87.1	81.0	—	83.6
February	119.8	119.5	108.1	100.8	—	104.6	108.0	108.0	NA	94.1	—	96.7
March	124.9	124.5	113.2	104.9	—	109.5	113.0	112.8	105.5	98.3	—	101.2
April	114.9	114.8	97.7	91.0	—	94.4	103.3	103.2	90.2	84.2	—	86.6
May	125.7	125.8	114.3	107.7	—	111.4	114.0	114.1	107.8	101.0	—	103.9
June	147.4	146.9	135.1	127.4	—	131.7	135.5	135.3	124.3	120.7	—	122.1
July	122.9	122.8	106.2	101.2	—	103.6	113.3	113.3	99.7	95.0	—	96.8
August	125.4	125.5	112.0	106.0	—	108.8	114.0	114.0	103.2	99.3	—	100.8
September	136.1	135.1	122.8	115.9	—	119.3	123.6	123.4	114.9	108.9	—	111.3
October	130.1	128.3	116.3	109.9	—	113.1	118.1	118.1	109.7	103.2	—	105.9
November	125.9	124.8	112.2	105.3	—	108.4	114.9	115.0	105.3	99.3	—	101.7
December	119.7	119.0	102.8	96.2	—	99.1	109.4	109.6	96.1	90.2	—	92.4
2000 Average	124.7	124.3	111.6	104.2	—	107.9	113.8	113.9	104.1	98.4	—	100.7
PAD District III												
January	112.2	110.0	W	88.7	—	88.8	96.0	94.8	79.7	81.1	—	81.0
February	115.7	113.9	95.4	96.4	—	96.3	100.7	99.7	87.1	88.4	—	88.3
March	134.2	129.4	106.0	106.9	—	106.9	117.1	114.3	W	99.5	—	99.5
April	W	W	W	W	—	96.5	W	W	W	78.0	—	92.5
May	W	W	W	—	—	W	W	W	W	—	—	W
June	W	W	W	—	—	W	W	W	W	—	—	W
July	W	W	W	—	—	W	W	W	W	—	—	W
August	W	W	W	—	—	W	W	W	W	—	—	W
September	137.1	132.1	W	107.5	—	107.9	120.1	118.6	W	100.8	—	101.5
October	131.8	129.6	112.3	108.4	—	108.7	115.1	113.6	105.0	100.1	—	100.5
November	128.8	127.2	104.4	106.8	—	106.6	113.3	112.3	103.3	98.6	—	99.2
December	118.0	117.2	93.1	93.0	—	93.0	101.7	101.4	89.8	85.3	—	86.0
2000 Average	123.6	121.9	102.7	99.2	—	99.5	107.2	106.4	96.2	91.6	—	92.2

See footnotes at end of table.

Table 33. Oxygenated Motor Gasoline Prices by Grade, Sales Type, and PAD District

(Cents per Gallon Excluding Taxes) — Continued

Geographic Area Month	Regular						Midgrade					
	Sales to End Users		Sales for Resale				Sales to End Users		Sales for Resale			
	Through Retail Outlets	Average ^a	DTW	Rack	Bulk	Average	Through Retail Outlets	Average ^a	DTW	Rack	Bulk	Average
PAD District IV												
January	87.0	87.0	81.6	76.0	—	77.7	100.1	100.2	86.7	79.0	—	82.9
February	91.6	91.6	89.3	84.3	—	85.6	106.2	106.3	95.0	86.5	—	90.6
March	111.5	111.4	W	94.0	—	95.8	125.2	125.2	W	96.1	—	102.3
April	106.6	106.6	W	83.6	—	85.6	119.0	119.0	W	85.8	—	92.8
May	W	W	W	95.1	—	96.1	W	W	W	97.3	—	101.4
June	W	W	W	110.6	—	111.4	W	W	W	112.6	—	116.2
July	W	W	W	102.2	—	104.2	W	W	W	104.7	—	111.3
August	W	W	W	97.3	—	98.7	W	W	W	99.5	—	104.4
September	117.8	117.8	W	105.0	—	105.9	W	W	W	106.8	—	110.8
October	116.1	116.2	111.7	106.8	—	107.9	129.9	130.0	116.6	109.7	—	112.5
November	113.5	113.5	109.5	103.6	—	105.2	128.8	128.8	114.0	106.9	—	110.1
December	105.0	104.9	97.1	88.6	—	90.9	119.7	119.7	102.4	91.8	—	96.5
2000 Average	102.7	102.8	99.6	94.7	—	95.8	117.3	117.3	105.9	97.1	—	100.8
PAD District V												
January	95.4	94.0	86.4	84.9	—	85.9	108.8	107.8	93.9	90.3	—	93.2
February	99.9	99.1	92.1	91.3	—	91.9	112.3	111.5	99.8	97.5	—	99.3
March	119.1	118.5	112.4	112.7	—	112.4	130.4	129.9	120.6	119.3	—	120.4
April	W	W	116.1	108.9	—	115.4	W	W	126.2	118.6	—	125.5
May	W	W	W	W	—	W	W	W	W	W	—	W
June	W	W	W	W	—	W	W	W	W	W	—	W
July	W	W	W	W	—	W	W	W	W	W	—	W
August	W	W	W	W	—	W	W	W	W	W	—	W
September	122.9	122.9	120.7	122.8	—	121.0	133.7	133.7	127.1	129.1	—	127.5
October	128.1	127.8	119.9	121.5	—	120.3	140.4	140.3	126.3	127.4	—	126.6
November	126.4	125.5	115.7	110.8	—	114.1	140.1	139.6	123.5	118.2	—	122.2
December	119.4	118.4	108.4	100.2	—	105.8	133.9	133.5	117.8	104.9	—	114.7
2000 Average	114.1	113.1	108.3	103.5	—	107.2	126.3	125.6	115.3	110.6	—	114.4

See footnotes at end of table.

Table 33. Oxygenated Motor Gasoline Prices by Grade, Sales Type, and PAD District

(Cents per Gallon Excluding Taxes) — Continued

Geographic Area Month	Premium						All Grades					
	Sales to End Users		Sales for Resale				Sales to End Users		Sales for Resale			
	Through Retail Outlets	Average ^a	DTW	Rack	Bulk	Average	Through Retail Outlets	Average ^a	DTW	Rack	Bulk	Average
PAD District IV												
January	109.5	109.5	90.5	84.7	—	87.0	93.1	93.1	84.3	77.6	—	80.0
February	114.5	114.5	100.7	92.8	—	95.7	97.4	97.4	92.7	85.8	—	87.9
March	135.6	135.6	W	101.3	—	106.6	117.6	117.6	W	94.9	—	97.9
April	129.1	129.1	W	90.7	—	96.7	113.0	113.0	W	84.5	—	87.8
May	W	W	W	102.4	—	106.0	W	W	W	96.2	—	98.1
June	W	W	W	117.7	—	121.0	W	W	W	111.5	—	113.2
July	W	W	W	109.8	—	115.2	W	W	W	103.2	—	106.4
August	W	W	W	104.6	—	108.8	W	W	W	98.4	—	100.7
September	W	W	W	112.0	—	115.4	125.2	125.2	W	105.9	—	107.6
October	139.5	139.6	121.9	115.6	—	117.8	122.3	122.4	114.7	108.3	—	109.9
November	135.3	135.3	116.4	112.2	—	113.6	119.2	119.2	111.5	105.2	—	107.1
December	127.8	127.8	107.0	97.1	—	100.6	110.6	110.6	99.9	90.1	—	93.2
2000 Average	125.6	125.6	109.8	101.9	—	104.5	108.8	108.8	102.8	95.9	—	97.7
PAD District V												
January	120.0	116.5	101.6	97.2	—	100.3	100.0	98.3	88.9	86.4	—	88.1
February	122.8	121.3	106.8	104.2	—	106.1	104.0	102.9	94.6	93.1	—	94.2
March	140.9	140.0	127.1	126.1	—	126.9	122.5	121.7	114.5	114.4	—	114.5
April	143.7	143.7	133.2	124.9	—	132.3	W	121.8	118.3	111.1	—	117.6
May	135.1	135.1	123.7	W	—	123.2	W	W	W	W	—	W
June	133.7	133.7	121.3	W	—	121.2	W	W	W	W	—	W
July	140.0	140.0	128.2	W	—	128.1	W	W	W	W	—	W
August	140.6	140.6	129.7	W	—	129.6	W	W	W	W	—	W
September	146.3	146.3	135.4	136.3	—	135.6	124.9	124.9	122.5	125.0	—	122.9
October	149.3	149.0	134.3	133.6	—	134.1	131.6	131.3	121.8	123.2	—	122.2
November	149.2	147.4	130.5	123.4	—	128.4	130.1	129.2	117.9	112.4	—	116.1
December	144.4	142.9	124.1	111.9	—	120.4	123.4	122.3	110.8	101.7	—	107.9
2000 Average	136.6	134.7	122.7	116.2	—	121.2	117.5	116.4	110.3	105.2	—	109.1

Dash (—) = No data reported.

NA = Not available.

W = Withheld to avoid disclosure of individual company data.

^a Includes sales through retail outlets as well as all direct sales to end users that were not made through company-operated retail outlets, e.g., sales to agricultural customers, commercial sales, and industrial sales.

Sources: Energy Information Administration Forms EIA-782A, "Refiners'/Gas Plant Operators' Monthly Petroleum Product Sales Report," and EIA-782B, "Resellers'/Retailers' Monthly Petroleum Product Sales Report."

Table 34. Reformulated Motor Gasoline Prices by Grade, Sales Type, PAD District, and Selected States
(Cents per Gallon Excluding Taxes)

Geographic Area Month	Regular						Midgrade					
	Sales to End Users		Sales for Resale				Sales to End Users		Sales for Resale			
	Through Retail Outlets	Average ^a	DTW	Rack	Bulk	Average	Through Retail Outlets	Average ^a	DTW	Rack	Bulk	Average
United States												
January	89.2	88.7	82.6	76.8	72.0	78.6	98.0	97.5	89.1	80.8	-	86.5
February	95.9	95.6	89.5	86.7	84.0	87.7	104.4	104.1	95.8	90.6	-	94.1
March	113.4	112.7	107.4	99.0	95.5	102.4	123.0	122.3	113.9	103.0	-	110.5
April	110.2	109.2	105.2	87.7	85.3	95.0	121.1	120.0	112.5	92.6	-	106.1
May	111.9	111.4	104.8	101.0	91.5	101.2	120.6	120.0	111.5	104.3	-	109.2
June	121.7	121.0	111.7	112.1	102.5	110.3	128.1	127.6	118.6	114.4	-	117.3
July	118.0	117.6	111.1	101.9	100.7	105.7	126.7	126.2	117.8	107.1	-	114.5
August	111.6	111.5	106.9	102.3	101.4	104.2	121.0	120.7	112.6	106.9	-	110.8
September	118.4	118.4	113.6	108.0	106.9	110.4	128.1	127.8	119.2	111.3	-	116.9
October	116.9	116.7	112.7	103.9	104.3	108.0	126.8	126.3	118.3	107.4	-	115.1
November	115.0	114.7	110.0	101.6	100.0	105.2	125.3	124.8	115.6	105.2	-	112.5
December	107.6	106.8	101.9	86.6	85.0	93.1	117.5	116.8	108.3	91.9	-	103.4
2000 Average	111.4	110.9	105.3	97.6	94.7	100.6	120.2	119.7	111.1	101.1	-	108.0
PAD District I												
January	91.7	90.5	84.3	76.4	71.1	78.5	100.1	99.1	91.2	80.4	-	87.4
February	96.2	95.4	89.7	84.2	79.9	86.1	104.4	103.5	96.5	88.2	-	93.5
March	109.5	108.3	103.0	93.9	89.8	97.2	117.5	116.1	110.3	99.0	-	106.3
April	106.5	105.2	100.2	85.1	83.2	90.9	115.8	114.3	108.5	90.6	-	102.2
May	107.8	106.9	102.7	96.7	90.5	98.0	116.3	115.3	109.3	101.4	-	106.6
June	117.8	116.9	112.4	107.2	102.3	108.1	125.8	124.7	119.3	111.3	-	116.6
July	121.6	120.7	113.9	102.5	97.9	106.3	130.0	128.6	121.0	108.1	-	116.5
August	117.5	116.5	110.3	102.6	94.1	104.1	126.4	125.3	116.9	107.3	-	113.4
September	117.1	116.4	109.7	103.9	95.8	104.8	125.8	125.0	116.1	109.1	-	113.8
October	115.6	114.8	108.3	100.5	96.5	103.5	124.2	123.2	114.6	105.2	-	111.6
November	113.7	113.0	106.8	100.4	92.8	101.9	123.1	122.1	113.1	104.9	-	110.4
December	109.0	107.4	101.2	85.8	81.5	91.2	119.0	117.6	108.7	93.5	-	103.7
2000 Average	110.9	109.9	104.0	95.2	90.2	98.0	119.1	118.0	110.5	99.8	-	106.8
Subdistrict IA												
January	94.0	93.4	84.7	77.0	71.7	79.6	102.6	102.0	92.0	80.4	-	87.0
February	98.5	98.1	90.3	84.2	79.2	86.1	106.7	106.1	97.3	87.5	-	92.8
March	111.7	111.1	101.6	92.8	88.7	96.2	119.6	118.6	109.3	96.4	-	103.4
April	108.4	107.4	96.2	84.1	82.1	89.0	117.7	116.5	105.7	87.4	-	97.7
May	109.4	109.0	102.7	96.3	93.5	99.0	117.8	117.1	109.5	99.6	-	105.4
June	120.6	120.2	113.1	106.8	W	109.5	128.5	127.7	120.4	109.7	-	116.0
July	123.3	122.4	113.5	103.5	W	107.4	131.9	131.3	120.6	107.7	-	115.1
August	120.1	119.5	111.4	104.8	93.9	106.8	129.1	128.4	118.4	108.2	-	114.0
September	120.8	120.3	112.1	106.3	95.8	108.0	129.7	128.9	119.3	110.6	-	115.7
October	119.1	118.4	110.1	102.5	94.2	104.9	127.7	126.9	117.3	106.4	-	112.9
November	118.3	117.6	109.5	102.9	NA	105.6	127.7	126.9	116.3	106.6	-	112.5
December	113.9	112.8	101.1	86.4	84.6	92.4	124.2	122.9	110.6	93.8	-	103.9
2000 Average	113.7	113.1	104.1	95.6	88.9	98.7	122.0	121.2	111.3	99.0	-	106.1
Connecticut												
January	94.2	93.7	85.3	77.2	70.4	79.3	104.1	102.4	91.7	80.3	-	86.0
February	97.8	97.4	90.1	83.7	76.0	84.2	107.5	105.5	96.6	86.8	-	91.5
March	111.7	110.9	103.0	92.9	87.6	95.5	120.6	117.8	109.1	96.6	-	102.2
April	107.2	106.4	99.7	84.4	W	89.2	118.3	115.4	106.3	88.1	-	97.0
May	109.3	108.9	103.1	96.3	W	98.5	118.8	116.7	109.4	100.0	-	104.4
June	121.4	121.0	115.2	106.7	W	109.6	130.8	128.0	121.2	109.8	-	115.5
July	123.5	123.1	115.4	103.5	W	107.6	133.6	132.3	121.9	107.6	-	114.4
August	119.7	119.3	112.7	103.8	W	106.6	129.9	128.5	118.9	107.3	-	113.0
September	120.5	120.0	113.1	105.8	98.3	107.7	130.9	129.0	119.2	109.9	-	114.8
October	118.3	117.6	110.8	102.1	W	104.8	128.8	126.6	117.0	106.4	-	112.0
November	117.3	116.6	110.3	102.3	101.7	104.9	128.4	126.2	116.5	106.3	-	111.5
December	113.3	112.4	104.6	86.5	W	93.2	125.0	121.7	111.4	94.2	-	102.9
2000 Average	113.3	112.8	105.7	95.7	89.8	98.6	122.9	120.7	111.6	99.2	-	105.3

See footnotes at end of table.

Table 34. Reformulated Motor Gasoline Prices by Grade, Sales Type, PAD District, and Selected States
(Cents per Gallon Excluding Taxes) — Continued

Geographic Area Month	Premium						All Grades					
	Sales to End Users		Sales for Resale				Sales to End Users		Sales for Resale			
	Through Retail Outlets	Average ^a	DTW	Rack	Bulk	Average	Through Retail Outlets	Average ^a	DTW	Rack	Bulk	Average
United States												
January	106.6	105.7	96.5	86.0	75.9	90.4	93.2	92.6	86.5	78.6	72.7	81.6
February	112.5	111.8	103.2	95.0	84.1	98.1	99.6	99.2	93.1	88.4	84.0	90.3
March	129.3	128.3	120.1	107.0	97.9	113.8	116.8	116.1	110.6	100.4	95.8	105.0
April	127.7	126.2	118.6	96.6	87.3	107.3	114.2	113.1	108.7	89.3	85.6	98.0
May	127.6	126.8	118.2	110.2	100.5	113.6	115.3	114.6	108.3	102.7	92.7	104.0
June	135.7	134.8	125.6	120.4	107.2	120.9	124.4	123.7	115.1	113.4	103.3	112.6
July	135.1	134.3	126.0	112.9	106.7	119.0	121.5	121.0	114.7	103.8	101.6	108.6
August	129.3	128.7	121.1	112.6	107.4	116.4	115.3	115.1	110.3	104.1	102.4	106.8
September	135.0	134.2	126.4	117.0	109.7	121.3	121.9	121.7	116.7	109.5	107.3	112.7
October	133.9	132.8	125.4	112.2	101.8	118.6	120.6	120.1	115.7	105.3	103.9	110.4
November	132.7	131.6	122.8	110.2	98.5	116.3	118.8	118.4	113.0	103.1	99.9	107.6
December	125.9	124.5	115.8	95.7	83.3	106.0	111.6	110.7	105.4	88.3	84.9	96.1
2000 Average	127.7	126.7	118.2	106.1	97.4	111.7	114.8	114.3	108.5	99.1	95.1	103.1
PAD District I												
January	107.2	105.6	97.4	85.0	77.9	90.9	95.7	94.5	88.6	78.4	72.1	82.0
February	111.3	109.9	102.8	92.5	82.1	96.0	99.9	99.0	93.8	86.1	80.6	89.1
March	124.1	122.6	116.3	102.7	93.6	109.3	112.8	111.5	107.0	95.8	90.4	100.4
April	122.4	120.6	114.1	94.2	88.4	103.6	110.2	108.8	104.4	87.0	84.2	94.3
May	123.0	122.0	116.0	107.1	101.5	111.2	111.3	110.4	106.6	98.9	92.3	101.4
June	131.9	130.9	126.2	116.9	108.6	119.6	121.0	120.1	116.3	109.1	103.6	111.0
July	136.8	135.4	128.2	114.0	107.0	120.0	125.0	123.9	117.9	104.9	99.6	109.8
August	133.2	131.6	123.8	112.5	103.1	116.5	121.0	120.0	114.1	104.6	95.9	107.3
September	132.4	131.1	123.1	114.3	106.7	118.1	120.6	119.8	113.5	106.0	97.5	108.1
October	130.6	128.9	121.7	109.3	98.0	115.3	119.0	118.1	112.1	102.3	96.7	106.5
November	129.9	128.0	119.9	108.7	96.6	113.6	117.4	116.5	110.5	102.1	93.4	104.8
December	126.0	123.5	114.9	95.3	81.4	104.6	113.0	111.3	105.2	88.0	81.5	94.8
2000 Average	125.8	124.3	116.9	104.2	96.6	109.8	114.3	113.2	107.7	97.1	91.4	101.1
Subdistrict IA												
January	110.1	108.5	95.8	85.8	76.8	90.1	97.3	96.6	87.4	78.7	72.2	81.9
February	114.6	112.6	101.9	92.4	W	96.7	101.6	101.0	93.0	85.7	79.4	88.2
March	126.4	124.8	113.4	101.1	96.8	106.2	114.3	113.5	104.2	94.2	90.5	98.3
April	123.9	121.4	107.6	92.1	W	99.6	111.3	110.1	98.9	85.5	82.3	91.1
May	124.8	123.4	115.5	105.7	W	110.4	112.2	111.7	105.5	98.0	97.7	101.4
June	135.0	133.7	125.3	115.7	W	NA	123.1	122.6	115.7	108.2	W	111.0
July	138.8	137.4	126.8	114.4	W	120.1	126.0	125.2	116.4	105.4	99.9	109.9
August	136.0	134.3	124.4	114.3	W	119.0	122.9	122.3	114.1	106.4	94.3	109.0
September	136.4	135.1	125.7	116.4	108.7	119.6	123.6	123.1	114.9	108.1	98.8	110.4
October	134.3	132.8	122.9	111.8	W	115.6	121.8	121.1	112.8	104.1	95.4	107.1
November	134.7	133.2	122.1	112.1	97.6	113.8	121.2	120.6	112.1	104.5	NA	107.5
December	131.0	128.8	114.3	97.9	W	105.5	117.2	115.9	104.0	88.6	85.4	95.1
2000 Average	129.0	127.3	116.1	104.7	101.0	109.4	116.5	115.8	106.7	97.2	91.3	100.9
Connecticut												
January	111.8	110.0	96.8	86.2	W	90.2	98.1	97.4	88.4	79.0	70.8	81.8
February	115.4	113.3	102.8	92.8	W	96.1	101.5	100.7	93.3	85.5	76.4	86.7
March	128.1	125.7	115.7	102.3	97.4	106.6	114.8	113.6	105.9	94.6	89.2	97.9
April	125.6	122.8	112.7	93.7	W	101.3	110.9	109.7	102.8	86.0	W	91.6
May	126.4	125.0	116.1	105.6	W	109.9	112.6	112.0	106.2	98.0	W	100.9
June	137.8	135.9	128.0	116.0	W	120.9	124.5	123.8	118.1	108.2	108.5	111.7
July	141.4	140.6	128.4	114.0	W	119.8	126.9	126.4	118.5	105.4	W	110.2
August	137.9	137.1	125.5	113.6	W	118.0	123.2	122.8	115.7	105.5	W	109.0
September	138.9	137.4	126.0	115.6	W	118.8	124.1	123.4	116.0	107.5	103.6	110.2
October	136.7	135.2	123.8	111.6	W	114.6	121.9	121.0	113.8	103.9	W	107.2
November	136.3	134.7	123.5	111.9	W	113.5	121.1	120.2	113.3	104.1	100.7	106.9
December	133.2	131.5	117.7	98.1	W	106.3	117.4	116.1	107.7	88.9	W	96.2
2000 Average	130.9	129.2	118.1	104.9	100.7	109.7	116.8	115.9	108.7	97.3	91.7	101.0

See footnotes at end of table.

Table 34. Reformulated Motor Gasoline Prices by Grade, Sales Type, PAD District, and Selected States
(Cents per Gallon Excluding Taxes) — Continued

Geographic Area Month	Regular						Midgrade					
	Sales to End Users		Sales for Resale				Sales to End Users		Sales for Resale			
	Through Retail Outlets	Average ^a	DTW	Rack	Bulk	Average	Through Retail Outlets	Average ^a	DTW	Rack	Bulk	Average
Maine												
January	-	-	-	-	-	-	-	-	-	-	-	-
February	-	-	-	-	-	-	-	-	-	-	-	-
March	-	-	-	-	-	-	-	-	-	-	-	-
April	-	-	-	-	-	-	-	-	-	-	-	-
May	-	-	-	-	-	-	-	-	-	-	-	-
June	-	-	-	-	-	-	-	-	-	-	-	-
July	-	-	-	-	-	-	-	-	-	-	-	-
August	-	-	-	-	-	-	-	-	-	-	-	-
September	-	-	-	-	-	-	-	-	-	-	-	-
October	-	-	-	-	-	-	-	-	-	-	-	-
November	-	-	-	-	-	-	-	-	-	-	-	-
December	-	-	-	-	-	-	-	-	-	-	-	-
2000 Average	-	-	-	-	-	-	-	-	-	-	-	-
Massachusetts												
January	94.5	93.8	84.4	76.5	W	79.7	102.7	102.4	92.5	80.2	-	87.8
February	99.3	98.7	90.5	83.9	W	86.9	107.1	107.0	98.0	87.8	-	93.7
March	112.4	111.6	101.1	92.1	W	96.2	120.1	119.8	109.6	95.8	-	104.2
April	109.8	108.4	94.6	83.2	W	88.8	118.9	118.3	105.6	86.3	-	98.0
May	110.2	109.6	102.9	95.8	W	99.3	118.3	118.2	110.2	98.6	-	106.2
June	121.1	120.5	112.6	106.1	W	109.6	128.7	128.5	120.5	108.6	-	116.4
July	124.2	122.9	113.0	103.2	W	107.5	132.4	132.0	120.1	107.5	-	115.7
August	121.1	120.1	111.0	105.3	W	106.6	129.8	129.2	118.4	108.6	-	114.8
September	121.7	121.1	111.8	106.5	W	108.2	130.3	129.8	119.6	110.8	-	116.5
October	120.2	119.4	109.7	102.6	W	105.2	128.3	127.9	117.5	106.5	-	113.7
November	119.4	118.6	109.1	103.0	W	105.9	128.5	127.9	116.3	107.1	-	113.4
December	115.0	113.5	99.0	86.3	W	93.4	124.8	124.1	110.1	94.9	-	105.3
2000 Average	114.7	113.8	103.5	95.0	W	98.8	122.6	122.2	111.5	98.4	-	106.7
New Hampshire												
January	94.2	94.1	86.7	77.6	W	79.5	103.0	102.9	92.4	81.0	-	87.8
February	99.2	99.1	92.3	84.9	W	87.2	107.2	107.2	97.5	88.4	-	93.8
March	111.8	111.6	102.9	93.6	-	98.1	119.0	118.9	107.8	98.1	-	104.0
April	107.3	107.1	97.7	85.3	W	88.2	115.0	114.8	104.9	88.7	-	99.5
May	109.4	109.3	102.5	96.3	-	99.2	116.6	116.5	108.1	101.2	-	105.5
June	120.8	120.7	114.1	106.2	W	108.1	128.0	127.9	120.5	111.8	-	117.4
July	122.7	122.6	113.2	104.1	W	106.6	130.5	130.4	119.8	108.3	-	115.5
August	119.7	119.6	111.7	104.8	-	108.1	127.9	127.8	117.4	109.1	-	114.4
September	120.8	120.7	113.5	107.5	W	108.0	128.8	128.8	119.4	112.1	-	116.7
October	118.8	118.7	111.6	103.4	W	103.1	127.3	127.3	118.0	106.1	-	113.8
November	117.9	117.9	110.8	104.2	-	NA	126.8	126.8	116.5	108.0	-	113.7
December	113.7	113.6	105.8	89.3	W	87.8	123.2	123.1	111.9	90.2	-	103.4
2000 Average	113.7	113.6	105.5	96.5	W	97.9	121.4	121.3	111.1	99.8	-	106.9
Rhode Island												
January	89.6	89.2	82.7	79.0	-	80.3	97.3	97.3	89.4	82.2	-	86.3
February	94.6	94.4	86.7	86.3	-	86.5	102.0	102.1	94.4	89.1	-	92.2
March	107.5	107.2	100.7	95.6	-	97.2	114.9	114.9	109.3	98.1	-	104.1
April	103.9	103.4	97.4	86.6	-	90.2	112.6	112.3	104.2	88.7	-	97.3
May	104.9	104.8	99.4	98.6	-	98.9	113.0	113.2	106.0	102.3	-	104.4
June	114.8	114.8	109.6	110.0	-	109.9	121.9	122.4	115.5	113.4	-	114.5
July	117.7	117.4	112.3	104.5	-	107.0	125.8	126.0	119.0	108.9	-	114.1
August	115.6	115.4	110.2	105.8	-	107.3	124.0	124.2	116.5	109.7	-	113.0
September	115.7	115.5	110.2	106.7	-	107.8	123.9	124.1	116.8	111.9	-	114.5
October	114.6	114.4	109.4	102.6	-	105.0	122.1	122.2	116.3	106.1	-	112.2
November	113.9	113.7	108.7	103.0	-	104.9	122.7	122.7	115.3	105.5	-	111.5
December	108.5	108.2	102.6	84.4	-	90.4	119.0	118.7	109.4	86.6	-	100.7
2000 Average	109.1	108.8	102.8	97.3	-	99.1	116.7	116.9	108.8	100.7	-	105.2

See footnotes at end of table.

Table 34. Reformulated Motor Gasoline Prices by Grade, Sales Type, PAD District, and Selected States
(Cents per Gallon Excluding Taxes) — Continued

Geographic Area Month	Premium						All Grades					
	Sales to End Users		Sales for Resale				Sales to End Users		Sales for Resale			
	Through Retail Outlets	Average ^a	DTW	Rack	Bulk	Average	Through Retail Outlets	Average ^a	DTW	Rack	Bulk	Average
Maine												
January	-	-	-	-	-	-	-	-	-	-	-	-
February	-	-	-	-	-	-	-	-	-	-	-	-
March	-	-	-	-	-	-	-	-	-	-	-	-
April	-	-	-	W	-	W	-	-	-	W	-	W
May	-	-	-	-	-	-	-	-	-	-	-	-
June	-	-	-	-	-	-	-	-	-	-	-	-
July	-	-	-	-	-	-	-	-	-	-	-	-
August	-	-	-	-	-	-	-	-	-	-	-	-
September	-	-	-	-	-	-	-	-	-	-	-	-
October	-	-	-	-	-	-	-	-	-	-	-	-
November	-	-	-	-	-	-	-	-	-	-	-	-
December	-	-	-	-	-	-	-	-	-	-	-	-
2000 Average	-	-	-	W	-	W	-	-	-	W	-	W
Massachusetts												
January	109.9	108.1	95.1	85.0	W	89.8	97.6	96.9	87.1	78.1	W	81.9
February	114.8	112.4	101.5	91.7	-	97.0	102.2	101.5	93.1	85.4	W	89.0
March	126.4	124.9	112.4	99.6	W	105.8	114.9	114.0	103.5	93.3	W	98.2
April	124.3	121.3	105.2	90.5	-	98.4	112.6	111.1	97.3	84.5	W	90.9
May	125.1	123.2	115.6	105.0	W	110.6	112.9	112.3	105.7	97.4	W	101.7
June	135.0	133.4	124.5	114.5	W	NA	123.5	122.9	115.1	107.5	W	110.8
July	138.9	137.0	126.4	114.3	W	120.5	126.8	125.6	115.8	105.2	99.8	110.1
August	136.2	133.7	124.0	114.4	W	119.6	123.8	122.8	113.6	106.9	W	108.9
September	136.4	134.7	125.7	116.3	104.1	119.8	124.4	123.7	114.6	108.3	W	110.6
October	134.4	132.4	122.3	112.0	-	117.7	122.8	121.9	112.3	104.3	W	107.4
November	135.1	133.4	121.4	112.1	W	113.3	122.3	121.4	111.6	104.7	W	107.7
December	131.3	128.3	112.2	98.9	W	105.5	118.2	116.5	101.9	88.8	92.7	96.0
2000 Average	129.2	127.1	115.1	104.0	100.7	109.1	117.3	116.3	106.0	96.6	92.2	101.0
New Hampshire												
January	111.1	110.8	98.4	87.0	-	92.3	97.1	97.0	88.8	79.1	W	81.5
February	115.1	114.8	103.9	93.8	-	98.5	101.7	101.6	94.3	86.3	W	88.9
March	125.9	125.6	114.4	102.6	W	106.9	113.7	113.6	104.6	94.8	W	99.9
April	121.5	121.2	109.4	94.0	-	101.9	109.5	109.2	99.6	86.4	W	89.9
May	123.3	123.2	114.6	107.1	W	110.3	111.6	111.5	104.5	97.9	W	101.6
June	134.0	134.0	125.7	116.6	-	121.2	122.8	122.6	116.1	107.8	W	109.8
July	136.9	136.9	125.6	115.0	-	120.3	124.8	124.7	115.3	105.6	W	108.5
August	134.8	134.6	124.3	114.9	-	119.8	122.0	121.8	113.8	106.2	-	110.0
September	135.6	135.5	126.1	118.0	-	122.0	123.0	122.9	115.6	108.9	W	109.9
October	133.4	133.3	123.6	113.1	W	NA	121.0	120.9	113.6	104.6	W	104.6
November	132.9	132.7	123.0	114.0	-	118.7	120.2	120.1	112.8	105.4	-	NA
December	129.2	128.9	116.6	98.6	-	107.3	116.1	116.0	107.7	90.4	W	89.6
2000 Average	128.0	127.8	117.3	105.9	104.0	110.4	115.9	115.7	107.5	97.8	88.5	99.9
Rhode Island												
January	104.6	103.6	95.5	87.5	-	90.7	92.6	92.2	85.7	80.5	-	82.5
February	109.2	108.3	100.1	94.2	-	96.4	97.3	97.1	89.9	87.7	-	88.5
March	121.3	120.8	113.5	102.9	-	106.6	109.9	109.7	103.5	96.7	-	99.0
April	118.4	117.6	110.0	94.5	-	100.5	106.7	106.2	100.0	87.8	-	92.1
May	119.4	119.1	112.7	109.1	-	110.5	107.5	107.5	102.2	100.3	-	101.0
June	127.7	127.6	122.8	119.8	-	120.9	117.1	117.1	112.2	111.6	-	111.8
July	131.5	131.0	125.7	115.8	-	119.2	120.2	119.9	115.0	106.3	-	109.2
August	129.7	129.3	123.2	116.1	-	118.6	118.2	118.0	112.8	107.6	-	109.4
September	129.8	129.6	123.5	118.2	-	120.1	118.3	118.2	112.9	108.6	-	110.1
October	127.5	127.2	122.6	111.7	-	116.0	117.0	116.8	112.2	104.0	-	107.0
November	128.3	128.1	121.8	112.1	-	116.0	116.6	116.5	111.5	104.4	-	106.9
December	124.4	123.7	115.6	92.4	-	101.1	111.7	111.3	105.3	85.6	-	92.6
2000 Average	123.0	122.5	115.4	106.5	-	109.8	111.7	111.4	105.4	98.8	-	101.1

See footnotes at end of table.

Table 34. Reformulated Motor Gasoline Prices by Grade, Sales Type, PAD District, and Selected States
(Cents per Gallon Excluding Taxes) — Continued

Geographic Area Month	Regular						Midgrade					
	Sales to End Users		Sales for Resale				Sales to End Users		Sales for Resale			
	Through Retail Outlets	Average ^a	DTW	Rack	Bulk	Average	Through Retail Outlets	Average ^a	DTW	Rack	Bulk	Average
Subdistrict IB												
January	91.0	89.4	84.3	76.0	71.0	77.9	99.7	98.2	91.4	80.4	—	88.1
February	95.2	94.0	89.6	83.6	80.1	86.0	103.7	102.4	96.7	87.8	—	94.0
March	108.6	106.9	103.5	93.5	89.9	97.2	116.7	114.9	110.7	98.7	—	107.2
April	106.0	104.3	101.9	84.6	83.4	91.3	115.4	113.4	109.4	90.6	—	103.9
May	106.7	105.4	102.5	96.1	90.3	97.2	115.4	114.2	109.3	101.1	—	106.9
June	116.6	115.3	112.2	107.0	102.4	107.5	124.7	123.4	119.5	111.4	—	117.1
July	121.8	120.7	114.3	102.1	97.9	105.9	130.0	127.9	121.6	108.6	—	117.7
August	117.3	116.1	110.1	101.9	94.1	103.1	126.4	125.0	116.8	107.3	—	113.9
September	116.2	115.4	108.9	102.7	95.9	103.6	125.0	124.1	115.6	108.8	—	113.8
October	114.9	113.9	107.8	99.8	97.2	103.2	123.6	122.4	114.3	105.1	—	111.8
November	112.2	111.3	105.8	99.5	92.2	100.5	121.9	120.7	112.3	104.5	—	110.2
December	107.2	105.2	101.3	85.4	81.0	90.8	117.7	115.7	108.3	93.5	—	104.4
2000 Average	110.1	108.7	104.0	94.9	90.4	97.6	118.5	117.0	110.6	99.8	—	107.4
Delaware												
January	87.8	86.2	82.2	74.5	—	77.0	97.4	96.4	89.2	78.5	—	83.2
February	91.9	90.7	87.3	81.6	—	83.2	100.8	100.1	94.0	86.0	—	89.2
March	105.8	103.7	100.8	92.1	—	94.6	114.7	113.5	107.3	96.7	—	101.2
April	100.1	98.8	97.2	83.6	—	87.5	108.1	106.5	103.7	88.2	—	95.0
May	103.7	102.8	98.3	95.4	—	96.3	112.1	111.8	104.5	99.6	—	101.4
June	116.9	115.6	109.2	106.9	—	107.6	125.5	124.7	114.6	111.1	—	112.5
July	120.6	118.9	110.6	102.0	—	104.5	129.2	126.5	117.2	105.8	—	109.8
August	117.0	115.3	108.1	102.7	—	104.5	126.2	124.0	114.4	106.3	—	109.3
September	117.4	115.9	107.8	103.7	—	105.0	125.8	123.7	114.3	108.5	—	110.9
October	114.3	112.1	105.5	98.8	—	100.8	123.7	121.0	111.9	102.4	—	106.4
November	112.8	111.9	104.9	100.4	—	101.9	122.9	120.8	111.3	103.6	—	107.0
December	106.3	103.5	99.2	85.3	—	89.8	116.5	112.9	107.1	88.6	—	96.7
2000 Average	108.5	106.9	101.5	94.4	—	96.6	116.8	115.4	107.3	98.6	—	102.1
District of Columbia												
January	W	85.2	85.9	—	—	85.9	W	95.5	91.3	—	—	91.3
February	W	92.0	91.0	—	—	91.0	W	103.0	96.2	—	—	96.2
March	W	104.9	106.3	—	—	106.3	W	115.5	111.2	—	—	111.2
April	W	101.1	106.9	—	—	106.9	W	113.9	111.9	—	—	111.9
May	110.5	103.8	107.4	—	—	107.4	117.8	114.5	112.3	—	—	112.3
June	W	108.9	114.6	—	—	114.6	W	113.9	119.3	—	—	119.3
July	W	110.0	115.9	—	—	115.9	W	120.7	120.8	—	—	120.8
August	W	105.9	112.5	—	—	112.5	W	118.2	117.3	—	—	117.3
September	W	109.9	111.3	—	—	111.3	W	118.5	116.1	—	—	116.1
October	W	103.9	109.8	—	—	109.8	W	117.2	114.6	—	—	114.6
November	W	104.1	108.3	—	—	108.3	W	118.6	113.1	—	—	113.1
December	W	93.5	105.5	—	—	105.5	W	NA	110.5	—	—	110.5
2000 Average	107.5	102.4	106.9	—	—	106.9	114.0	113.5	111.4	—	—	111.4
Maryland												
January	85.9	82.5	82.6	76.2	—	80.2	95.1	90.8	89.1	80.4	—	86.8
February	92.9	89.3	89.2	85.8	W	87.8	100.6	96.7	95.4	89.7	—	93.9
March	104.9	100.0	104.5	97.4	98.5	101.5	112.6	106.8	111.0	102.1	—	108.6
April	98.5	95.2	102.9	88.4	W	96.9	107.9	104.6	110.4	94.2	—	106.0
May	103.6	99.5	103.5	98.7	W	101.1	111.7	107.8	109.9	103.3	—	107.9
June	112.4	107.7	111.3	108.5	—	110.1	120.0	115.8	117.6	112.6	—	116.0
July	114.5	113.1	112.0	102.2	W	107.6	122.0	117.8	118.7	107.8	—	115.2
August	107.7	106.6	107.7	100.7	W	104.5	116.9	116.3	114.1	105.5	—	111.3
September	108.4	108.2	106.8	103.6	—	105.5	117.2	117.3	112.5	108.4	—	111.3
October	106.3	105.8	103.7	98.2	W	101.6	115.2	115.1	109.9	103.2	—	108.0
November	106.2	105.3	102.1	97.1	W	99.9	115.0	114.2	108.1	102.1	—	106.5
December	100.3	97.4	98.0	85.0	—	92.5	109.7	106.7	104.6	90.4	—	100.3
2000 Average	103.9	101.0	102.5	96.1	92.8	99.7	112.0	109.0	108.4	100.6	—	106.2

See footnotes at end of table.

Table 34. Reformulated Motor Gasoline Prices by Grade, Sales Type, PAD District, and Selected States
(Cents per Gallon Excluding Taxes) — Continued

Geographic Area Month	Premium						All Grades					
	Sales to End Users		Sales for Resale				Sales to End Users		Sales for Resale			
	Through Retail Outlets	Average ^a	DTW	Rack	Bulk	Average	Through Retail Outlets	Average ^a	DTW	Rack	Bulk	Average
Subdistrict IB												
January	106.6	104.9	98.2	84.5	78.0	91.3	95.7	93.9	89.2	78.2	72.1	82.0
February	110.5	109.2	103.3	91.7	82.1	95.6	99.5	98.2	94.3	85.6	80.9	89.4
March	123.6	121.9	117.0	102.0	93.2	109.9	112.4	110.6	108.0	95.5	90.4	100.9
April	122.2	120.6	115.7	93.6	88.3	104.3	110.3	108.5	106.3	86.7	84.3	95.2
May	122.2	121.4	116.2	106.9	101.3	111.2	110.8	109.5	106.9	98.5	92.0	100.9
June	131.0	130.0	126.7	116.9	111.9	120.9	120.3	119.0	116.7	109.1	103.8	110.9
July	136.7	135.3	128.9	113.9	106.3	120.0	125.6	124.3	118.7	104.8	99.6	109.8
August	133.1	131.4	124.0	111.8	103.8	116.2	121.3	120.0	114.3	104.1	96.1	106.7
September	131.6	130.4	122.9	113.6	106.6	118.2	120.2	119.3	113.2	105.0	97.2	107.3
October	129.8	128.2	121.8	108.0	96.7	115.4	118.8	117.7	112.1	101.6	97.2	106.5
November	128.8	126.7	119.6	107.2	96.0	113.6	116.5	115.4	110.1	101.2	92.6	103.9
December	124.7	122.1	115.3	93.8	79.7	104.4	111.9	109.8	105.7	87.6	80.8	94.6
2000 Average	125.2	123.6	117.3	103.5	96.0	109.9	114.1	112.6	108.2	96.9	91.4	101.1
Delaware												
January	104.9	103.2	94.4	83.9	—	87.5	91.4	89.9	85.0	76.2	—	79.2
February	108.4	107.2	99.9	90.8	—	93.5	95.0	93.9	90.0	83.3	—	85.3
March	119.7	117.9	112.7	100.8	—	104.5	108.4	106.4	103.1	93.5	—	96.4
April	115.8	114.4	110.8	92.7	—	98.6	102.8	101.5	99.7	84.9	—	89.4
May	120.5	119.5	111.7	104.9	—	107.0	106.6	105.8	100.8	97.0	—	98.1
June	133.0	132.0	122.3	116.3	—	118.5	119.6	118.5	111.4	108.3	—	109.4
July	136.8	135.4	124.4	112.7	—	116.6	123.4	121.6	113.1	103.6	—	106.5
August	134.0	132.2	121.7	112.2	—	115.7	120.0	118.2	110.6	104.1	—	106.3
September	133.9	132.7	121.6	113.6	—	116.4	120.2	118.6	110.3	105.3	—	106.9
October	130.9	128.0	119.4	107.4	—	111.5	117.1	114.8	108.0	100.1	—	102.6
November	130.3	128.4	118.8	108.2	—	112.2	115.8	114.7	107.4	101.6	—	103.6
December	124.2	120.2	113.7	93.7	—	100.8	109.4	106.5	101.9	86.5	—	91.7
2000 Average	124.5	122.7	114.5	103.0	—	106.9	111.3	109.7	103.9	95.8	—	98.4
District of Columbia												
January	W	99.6	97.8	—	—	97.8	W	89.5	91.6	—	—	91.6
February	W	107.1	102.8	—	—	102.8	W	96.1	96.5	—	—	96.5
March	W	120.3	117.7	—	—	117.7	W	109.1	111.3	—	—	111.3
April	W	118.5	118.3	—	—	118.3	W	105.7	111.9	—	—	111.9
May	121.0	118.4	118.8	—	—	118.8	114.1	107.5	112.3	—	—	112.3
June	W	119.8	125.9	—	—	125.9	W	111.2	119.3	—	—	119.3
July	W	125.9	127.5	—	—	127.5	W	114.0	120.7	—	—	120.7
August	W	122.1	123.8	—	—	123.8	W	109.8	117.2	—	—	117.2
September	W	124.2	122.7	—	—	122.7	W	113.2	116.0	—	—	116.0
October	W	120.6	121.1	—	—	121.1	W	107.1	114.6	—	—	114.6
November	W	122.9	119.3	—	—	119.3	W	107.4	113.0	—	—	113.0
December	W	NA	116.5	—	—	116.5	W	98.2	110.2	—	—	110.2
2000 Average	118.6	118.0	117.6	—	—	117.6	111.3	106.2	111.5	—	—	111.5
Maryland												
January	98.9	97.0	94.7	84.6	W	90.1	89.4	85.8	86.2	78.4	W	83.3
February	105.9	104.6	101.2	94.2	—	98.9	95.9	92.4	92.7	87.8	W	90.9
March	116.7	115.6	116.5	106.3	—	113.1	107.5	102.8	107.7	99.3	98.5	104.3
April	111.5	110.9	115.4	98.1	—	109.3	101.5	98.4	106.4	90.7	W	100.3
May	116.4	116.0	115.8	108.7	W	111.8	106.4	102.8	106.8	100.9	W	104.0
June	124.8	124.4	123.6	118.5	W	120.9	115.0	110.8	114.5	110.7	W	112.9
July	125.8	124.6	124.2	112.3	—	119.7	117.0	115.3	115.2	104.4	W	110.6
August	120.7	119.3	119.9	110.7	—	116.5	110.5	109.5	110.8	102.7	W	107.4
September	121.3	120.9	118.8	113.9	W	116.9	111.3	111.0	109.9	105.6	W	108.3
October	119.3	118.3	116.0	107.1	—	113.0	109.3	108.7	107.0	100.2	W	104.5
November	118.8	117.5	114.3	106.1	—	111.4	109.1	108.1	105.3	99.0	W	102.8
December	113.1	109.3	110.3	93.9	—	104.1	103.4	100.3	101.3	87.1	—	95.7
2000 Average	115.9	114.6	114.1	104.9	W	110.5	106.7	103.9	105.6	98.0	93.1	102.5

See footnotes at end of table.

Table 34. Reformulated Motor Gasoline Prices by Grade, Sales Type, PAD District, and Selected States

(Cents per Gallon Excluding Taxes) — Continued

Geographic Area Month	Regular						Midgrade					
	Sales to End Users		Sales for Resale				Sales to End Users		Sales for Resale			
	Through Retail Outlets	Average ^a	DTW	Rack	Bulk	Average	Through Retail Outlets	Average ^a	DTW	Rack	Bulk	Average
New Jersey												
January	93.4	92.7	84.8	75.6	70.9	75.7	102.5	102.1	92.3	80.9	—	88.0
February	97.0	96.5	89.8	82.6	79.9	84.7	106.5	106.1	97.4	87.4	—	93.7
March	110.6	109.8	103.2	92.2	89.0	94.6	120.0	119.3	111.2	98.6	—	106.5
April	109.6	108.5	102.8	83.5	83.6	89.1	120.1	119.1	111.1	90.3	—	103.5
May	109.2	108.7	103.8	95.2	90.1	95.2	119.2	118.8	110.9	101.0	—	107.6
June	118.4	117.9	112.9	106.3	102.4	105.7	127.8	127.5	120.2	111.5	—	117.2
July	124.1	123.5	114.7	102.0	98.0	103.6	133.3	132.5	122.8	110.3	—	118.4
August	120.3	119.7	112.0	102.2	94.0	100.9	130.4	129.5	119.7	108.9	—	115.8
September	119.3	118.8	110.7	101.9	95.8	101.5	129.2	128.7	118.6	108.8	—	115.2
October	117.4	116.7	109.3	99.7	97.5	102.4	127.2	126.6	116.8	105.7	—	112.9
November	114.5	113.7	108.0	99.5	92.1	98.8	125.0	124.5	115.4	105.2	—	111.8
December	109.7	108.5	103.9	85.5	81.1	88.4	120.9	120.2	111.5	95.1	—	106.2
2000 Average	112.8	112.0	105.1	94.4	90.5	95.7	122.3	121.7	112.3	100.0	—	108.0
New York												
January	94.4	93.9	86.8	77.4	W	82.3	103.3	101.8	93.9	81.0	—	91.6
February	97.9	97.5	92.0	85.3	82.2	88.7	106.8	105.4	99.1	88.7	—	97.1
March	110.8	110.4	104.4	94.0	90.3	99.6	117.5	116.4	111.5	97.7	—	109.2
April	109.1	108.3	101.3	85.0	81.6	92.9	117.6	115.8	108.3	88.6	—	105.6
May	107.5	107.0	101.5	96.5	95.0	99.2	115.7	115.1	108.5	99.1	—	107.1
June	118.0	117.7	113.3	107.2	102.4	110.8	125.1	124.7	122.0	109.0	—	119.8
July	126.1	125.3	116.9	102.5	W	111.1	133.5	132.1	124.6	108.0	—	121.7
August	121.6	120.9	110.0	102.6	W	106.8	129.4	128.6	117.0	107.2	—	115.4
September	119.6	119.2	109.1	102.6	99.1	106.6	127.2	126.3	116.3	108.4	—	115.2
October	118.9	118.4	109.8	100.8	94.2	106.2	126.5	125.4	117.1	106.4	—	115.9
November	114.7	114.4	107.2	100.8	93.1	104.3	124.0	123.2	114.1	105.8	—	113.2
December	110.4	109.6	102.4	84.5	W	94.3	120.1	119.0	109.4	95.9	—	108.0
2000 Average	113.1	112.5	105.1	95.0	86.9	100.4	120.8	119.7	112.0	99.4	—	110.1
Pennsylvania												
January	87.7	86.4	81.4	75.2	—	78.9	96.1	95.6	88.6	79.1	—	85.1
February	91.8	91.3	85.9	82.2	W	84.4	100.3	99.8	92.7	85.9	—	90.3
March	106.0	105.0	101.0	92.3	W	97.5	114.6	113.6	107.2	95.5	—	103.0
April	103.3	102.4	99.1	83.3	W	91.9	113.2	111.6	104.9	88.5	—	98.5
May	104.4	104.0	99.5	94.8	—	97.4	113.4	112.6	105.2	99.8	—	103.2
June	114.6	114.3	110.2	106.6	W	108.7	122.7	121.6	115.9	110.6	—	114.3
July	117.8	117.1	112.5	101.9	W	107.7	126.1	124.6	118.1	108.2	—	115.0
August	113.3	112.7	109.2	101.5	W	105.5	122.7	121.1	114.7	107.6	—	112.4
September	111.7	111.3	107.6	103.5	W	105.8	121.4	120.4	113.6	110.9	—	112.8
October	111.4	110.8	107.3	101.5	W	104.8	120.0	118.6	111.5	108.3	—	110.4
November	108.4	108.1	104.1	101.2	W	102.5	118.9	117.5	110.0	107.2	—	109.1
December	103.4	102.3	98.1	87.8	W	94.0	115.0	113.6	105.7	97.6	—	103.0
2000 Average	106.7	105.9	101.7	94.9	93.9	98.8	115.2	114.1	107.1	98.6	—	104.2
Subdistrict IC												
January	88.0	87.4	83.0	76.3	W	78.8	96.8	96.3	88.7	80.3	—	85.0
February	94.0	93.6	89.1	86.2	W	87.3	102.3	102.0	94.7	90.2	—	92.7
March	107.2	106.8	103.9	98.3	W	100.4	116.0	115.6	109.7	103.8	—	106.9
April	103.9	103.3	101.6	89.1	—	93.9	113.9	113.1	107.8	95.0	—	102.0
May	107.2	106.8	103.6	99.6	W	101.1	116.0	115.5	109.4	104.4	—	107.1
June	115.0	114.7	111.6	108.7	W	109.1	123.9	123.5	117.2	113.1	—	115.4
July	117.2	116.5	112.7	101.7	—	106.0	126.5	125.9	118.8	107.3	—	113.7
August	111.7	111.0	109.0	100.0	—	103.5	121.6	121.0	115.2	105.7	—	110.8
September	110.8	110.5	108.0	102.4	W	104.5	121.1	120.7	114.0	107.6	—	111.2
October	109.4	108.8	106.4	98.5	—	101.6	119.5	119.0	112.6	104.0	—	108.8
November	107.7	107.3	105.7	98.1	—	101.0	118.0	117.7	112.0	103.5	—	108.2
December	102.5	101.8	100.7	85.5	W	90.9	113.6	113.3	107.5	93.0	—	101.0
2000 Average	106.7	106.2	103.5	95.6	84.9	98.5	115.8	115.4	108.9	100.8	—	105.3

See footnotes at end of table.

Table 34. Reformulated Motor Gasoline Prices by Grade, Sales Type, PAD District, and Selected States

(Cents per Gallon Excluding Taxes) — Continued

Geographic Area Month	Premium						All Grades					
	Sales to End Users		Sales for Resale				Sales to End Users		Sales for Resale			
	Through Retail Outlets	Average ^a	DTW	Rack	Bulk	Average	Through Retail Outlets	Average ^a	DTW	Rack	Bulk	Average
New Jersey												
January	109.5	108.5	98.3	84.0	78.6	88.9	97.9	97.3	89.4	77.9	71.9	79.1
February	113.2	112.4	103.0	90.6	83.2	93.6	101.5	100.9	94.2	84.7	80.9	87.6
March	126.5	125.2	116.7	101.1	92.4	107.3	114.7	113.8	107.8	94.5	89.4	98.0
April	126.4	124.7	117.3	92.6	87.8	100.9	114.0	112.8	107.2	85.7	84.3	92.2
May	126.0	125.3	118.0	106.9	101.8	109.8	113.6	113.0	108.0	97.9	91.8	98.6
June	134.0	133.1	127.6	116.7	111.8	118.5	122.3	121.8	117.1	108.6	103.8	108.5
July	139.7	138.9	129.9	114.3	106.8	117.0	127.9	127.3	119.0	104.9	99.6	106.9
August	136.9	136.0	126.7	112.1	103.0	113.4	124.5	123.8	116.2	104.5	95.7	104.1
September	135.4	134.4	125.1	113.2	107.0	117.4	123.4	122.9	114.8	104.4	96.8	104.8
October	133.6	132.1	123.3	107.3	96.7	113.1	121.6	120.8	113.4	101.5	97.3	105.1
November	132.0	129.6	121.6	106.7	95.4	111.1	119.0	118.0	112.0	101.2	92.5	101.6
December	128.2	126.3	117.9	92.9	79.5	99.6	114.5	113.3	108.1	87.6	80.9	91.3
2000 Average	128.8	127.6	118.4	103.0	96.9	107.6	116.9	116.1	109.1	96.4	91.5	98.7
New York												
January	107.9	107.0	100.6	85.1	77.5	95.1	99.6	98.9	93.1	79.8	74.6	87.8
February	110.9	110.0	105.9	92.5	80.7	96.5	102.7	102.1	98.2	87.4	81.1	92.5
March	123.5	122.5	118.4	101.7	94.8	112.5	114.8	114.2	110.2	96.1	92.1	104.7
April	122.5	121.4	115.4	92.9	91.8	107.7	113.6	112.7	107.1	87.0	84.6	98.6
May	121.0	120.5	115.5	106.6	103.9	113.2	112.1	111.6	107.3	99.0	96.5	104.3
June	130.2	129.8	128.2	116.1	W	125.1	121.9	121.6	119.4	109.4	106.0	116.0
July	137.9	137.1	131.0	114.9	103.4	124.7	130.0	129.1	122.6	105.7	101.2	116.4
August	133.6	132.9	123.9	112.5	107.8	119.6	125.7	124.9	115.5	105.1	103.5	111.8
September	131.6	131.2	123.3	113.6	105.6	119.5	123.7	123.2	114.8	105.5	103.3	111.6
October	130.1	129.5	124.0	108.6	96.9	119.3	122.7	122.1	115.5	102.8	NA	111.2
November	129.0	128.5	120.9	107.6	100.1	117.3	119.4	118.9	112.7	102.6	95.1	109.2
December	125.4	124.4	116.0	93.5	W	110.5	115.5	114.6	107.9	87.1	78.2	100.4
2000 Average	125.4	124.7	118.5	103.4	93.0	112.9	117.2	116.6	110.6	97.3	89.6	105.4
Pennsylvania												
January	103.3	100.1	93.9	84.9	—	90.9	92.0	90.4	85.0	77.4	—	82.1
February	107.4	105.0	98.2	91.1	—	95.9	95.9	95.0	89.3	84.1	W	87.3
March	122.0	118.8	113.3	100.8	W	108.5	109.6	108.4	104.0	93.9	W	100.1
April	120.1	118.2	111.9	93.4	W	100.6	107.4	106.3	102.1	85.3	W	94.3
May	120.4	119.1	112.5	105.9	—	110.2	108.2	107.6	102.6	97.0	—	100.3
June	129.8	127.5	123.0	116.2	—	120.8	118.0	117.3	113.1	108.2	W	111.1
July	133.3	131.0	125.7	113.3	—	121.2	121.3	120.2	115.5	104.0	W	110.6
August	130.1	126.8	122.3	111.3	—	118.2	117.1	116.0	112.1	103.3	W	108.2
September	129.0	126.1	120.6	114.8	—	118.6	115.7	114.8	110.6	105.6	W	108.6
October	126.6	123.4	118.3	112.0	—	116.1	114.9	113.9	109.8	103.6	W	107.2
November	126.3	122.3	117.0	111.0	—	114.9	112.6	111.7	107.1	103.2	W	105.2
December	121.7	118.9	111.4	98.4	W	106.1	108.0	106.6	101.3	90.3	W	96.9
2000 Average	122.3	119.5	113.6	104.3	W	109.7	110.3	109.3	104.5	96.7	91.7	101.2
Subdistrict IC												
January	104.3	103.1	94.8	85.9	W	90.2	92.2	91.6	87.0	78.5	W	82.1
February	109.4	108.7	100.6	95.7	—	98.1	97.9	97.5	92.9	88.4	W	90.3
March	122.7	122.0	115.7	108.6	W	111.2	110.8	110.4	107.4	100.6	W	103.3
April	120.5	119.4	114.1	100.6	W	106.9	107.9	107.2	105.4	91.6	W	97.4
May	123.3	122.5	115.8	110.7	W	112.3	110.9	110.5	107.3	102.1	W	104.1
June	130.6	129.8	123.8	119.5	W	120.6	118.6	118.2	115.1	111.0	W	112.1
July	133.6	132.3	125.2	113.3	—	119.3	120.9	120.1	116.3	104.1	—	109.4
August	129.1	127.7	121.4	111.6	W	114.5	115.6	114.9	112.7	102.5	W	106.5
September	128.7	127.2	120.4	113.2	W	115.1	114.9	114.4	111.7	104.7	W	107.5
October	127.5	125.1	118.8	109.5	—	114.1	113.5	112.7	110.2	100.9	—	104.9
November	126.2	124.2	117.9	108.4	—	113.1	112.0	111.4	109.5	100.4	—	104.2
December	122.0	119.5	113.3	96.7	W	104.1	106.8	106.0	104.7	88.1	W	94.7
2000 Average	123.1	121.8	115.0	106.1	92.1	109.9	110.5	109.9	107.0	97.9	88.7	101.6

See footnotes at end of table.

Table 34. Reformulated Motor Gasoline Prices by Grade, Sales Type, PAD District, and Selected States
(Cents per Gallon Excluding Taxes) — Continued

Geographic Area Month	Regular						Midgrade					
	Sales to End Users		Sales for Resale				Sales to End Users		Sales for Resale			
	Through Retail Outlets	Average ^a	DTW	Rack	Bulk	Average	Through Retail Outlets	Average ^a	DTW	Rack	Bulk	Average
Virginia												
January	88.0	87.4	83.0	76.3	—	78.8	96.8	96.3	88.7	80.3	—	85.0
February	94.0	93.6	89.1	86.2	W	87.3	102.3	102.0	94.7	90.2	—	92.7
March	107.2	106.8	103.9	98.3	W	100.4	116.0	115.6	109.7	103.8	—	106.9
April	103.9	103.3	101.6	89.1	—	93.9	113.9	113.1	107.8	95.0	—	102.0
May	107.2	106.8	103.6	99.6	W	101.1	116.0	115.5	109.4	104.4	—	107.1
June	115.0	114.7	111.6	108.7	W	109.1	123.9	123.5	117.2	113.1	—	115.4
July	117.2	116.5	112.7	101.7	—	106.0	126.5	125.9	118.8	107.3	—	113.7
August	111.7	111.0	109.0	100.0	—	103.5	121.6	121.0	115.2	105.7	—	110.8
September	110.8	110.5	108.0	102.4	W	104.5	121.1	120.7	114.0	107.6	—	111.2
October	109.4	108.8	106.4	98.5	—	101.6	119.5	119.0	112.6	104.0	—	108.8
November	107.7	107.3	105.7	98.1	—	101.0	118.0	117.7	112.0	103.5	—	108.2
December	102.5	101.8	100.7	85.5	—	91.0	113.6	113.3	107.5	93.0	—	101.0
2000 Average	106.7	106.2	103.5	95.6	87.4	98.6	115.8	115.4	108.9	100.8	—	105.3
PAD District II												
January	92.4	92.2	86.1	78.7	—	81.8	102.7	102.5	94.3	83.7	—	91.1
February	102.8	102.6	97.2	90.4	—	93.2	113.2	112.9	105.1	94.5	—	101.6
March	110.8	110.5	104.6	95.6	W	99.2	121.3	120.7	113.8	99.2	—	108.8
April	104.8	104.6	98.7	90.1	—	93.5	115.3	114.8	108.4	94.1	—	103.6
May	125.7	125.3	118.4	117.0	—	117.6	136.3	135.2	126.6	118.8	—	124.0
June	150.7	149.8	140.5	136.9	W	138.2	161.9	160.4	150.7	140.5	—	147.3
July	114.9	114.6	106.5	94.0	W	98.6	125.9	125.2	116.0	98.1	—	109.8
August	100.8	100.8	95.5	91.4	W	93.0	111.0	110.7	102.2	96.6	—	100.4
September	114.5	114.5	107.6	103.5	W	105.1	124.6	124.5	115.3	107.5	—	112.9
October	113.0	113.0	106.9	101.4	—	103.5	123.1	123.0	114.8	105.1	—	111.6
November	113.5	113.4	106.3	100.8	—	102.9	123.8	123.6	114.6	104.2	—	111.1
December	104.1	103.9	96.5	87.1	92.0	90.5	114.5	114.2	105.9	90.9	—	100.8
2000 Average	113.2	112.9	105.6	98.9	93.9	101.5	122.8	122.4	113.4	102.3	—	109.8
Illinois												
January	93.5	93.3	87.7	77.9	—	82.4	103.3	103.0	94.8	82.6	—	92.3
February	103.7	103.6	98.8	90.0	—	93.9	113.9	113.4	105.7	93.7	—	102.8
March	112.2	111.8	106.4	94.3	W	99.3	122.4	121.4	114.2	97.4	—	109.7
April	106.9	106.7	101.9	89.9	—	94.9	117.1	116.3	109.6	93.0	—	105.5
May	129.6	129.2	121.7	125.4	—	123.8	139.8	138.0	128.9	124.3	—	127.8
June	156.5	155.3	147.3	146.8	W	146.7	167.2	164.6	155.7	147.1	—	153.4
July	117.9	117.3	111.3	93.1	W	100.3	128.7	127.2	118.8	95.3	—	112.8
August	100.3	100.3	94.3	89.6	W	91.6	110.3	110.0	101.0	95.2	—	99.6
September	113.8	113.9	107.7	102.6	W	104.8	123.8	123.7	115.0	106.0	—	112.9
October	113.6	113.6	107.8	100.1	—	103.3	123.6	123.3	115.0	103.2	—	112.1
November	114.8	114.8	107.6	100.3	—	103.3	124.9	124.5	115.4	103.3	—	112.3
December	106.2	106.0	100.1	86.7	W	91.9	116.5	115.9	107.8	89.9	—	103.2
2000 Average	115.1	114.9	107.7	99.8	92.5	103.1	124.4	123.7	114.5	102.2	—	111.5
Indiana												
January	91.3	91.3	85.8	79.1	—	81.2	102.2	102.1	91.9	82.8	—	86.9
February	102.8	102.8	97.1	90.9	—	92.9	114.0	113.8	102.8	94.1	—	98.2
March	109.9	109.9	104.9	94.7	—	97.7	121.7	121.5	110.8	98.8	—	103.8
April	102.0	101.9	95.8	91.4	—	92.8	113.5	113.4	102.2	95.8	—	98.7
May	126.4	126.3	121.3	119.3	—	119.8	137.3	137.2	128.4	123.6	—	125.7
June	152.3	152.2	145.4	137.8	—	140.0	164.6	164.3	153.9	142.4	—	148.6
July	111.1	111.1	102.6	91.6	—	93.9	122.7	122.6	109.6	95.8	—	102.0
August	100.9	101.0	93.6	92.0	—	92.4	111.5	111.5	102.7	96.3	—	99.3
September	116.0	116.0	107.7	102.6	—	103.8	126.9	126.8	115.8	106.4	—	110.5
October	111.1	111.2	105.4	100.1	—	101.6	122.2	122.2	113.0	104.4	—	107.7
November	113.3	113.3	104.9	100.7	—	101.8	124.7	124.6	113.9	104.5	—	108.4
December	102.3	102.3	94.9	87.4	—	89.4	113.2	113.0	104.0	92.0	—	97.2
2000 Average	113.1	113.1	104.8	98.9	—	100.5	123.1	123.0	112.4	102.2	—	106.8

See footnotes at end of table.

Table 34. Reformulated Motor Gasoline Prices by Grade, Sales Type, PAD District, and Selected States
(Cents per Gallon Excluding Taxes) — Continued

Geographic Area Month	Premium						All Grades					
	Sales to End Users		Sales for Resale				Sales to End Users		Sales for Resale			
	Through Retail Outlets	Average ^a	DTW	Rack	Bulk	Average	Through Retail Outlets	Average ^a	DTW	Rack	Bulk	Average
Virginia												
January	104.3	103.1	94.8	85.9	W	90.2	92.2	91.6	87.0	78.5	W	82.2
February	109.4	108.7	100.6	95.7	-	98.1	97.9	97.5	92.9	88.4	W	90.3
March	122.7	122.0	115.7	108.6	-	112.0	110.8	110.4	107.4	100.6	W	103.4
April	120.5	119.4	114.1	100.6	W	106.9	107.9	107.2	105.4	91.6	W	97.4
May	123.3	122.5	115.8	110.7	-	113.2	110.9	110.5	107.3	102.1	W	104.3
June	130.6	129.8	123.8	119.5	W	120.6	118.6	118.2	115.1	111.0	W	112.1
July	133.6	132.3	125.2	113.3	-	119.3	120.9	120.1	116.3	104.1	-	109.4
August	129.1	127.7	121.4	111.6	-	116.4	115.6	114.9	112.7	102.5	-	106.8
September	128.7	127.2	120.4	113.2	-	116.8	114.9	114.4	111.7	104.7	W	107.6
October	127.5	125.1	118.8	109.5	-	114.1	113.5	112.7	110.2	100.9	-	104.9
November	126.2	124.2	117.9	108.4	-	113.1	112.0	111.4	109.5	100.4	-	104.2
December	122.0	119.5	113.3	96.7	W	104.1	106.8	106.0	104.7	88.1	W	94.8
2000 Average	123.1	121.8	115.0	106.1	85.5	110.3	110.5	109.9	107.0	97.9	86.8	101.7
PAD District II												
January	111.7	111.0	100.9	88.1	W	94.8	96.1	95.8	89.9	80.2	W	84.7
February	122.0	120.9	112.1	99.0	W	105.6	106.3	106.0	100.8	91.7	W	95.8
March	129.4	127.9	120.3	104.7	-	112.7	114.1	113.6	108.2	96.8	W	101.8
April	123.5	122.7	115.3	100.7	W	107.9	108.3	108.0	102.6	91.6	W	96.4
May	143.0	141.8	134.4	126.8	W	130.3	128.5	128.0	122.0	118.2	W	119.9
June	170.1	167.2	159.7	148.7	W	152.7	153.7	152.5	144.4	138.2	W	140.7
July	134.8	133.9	123.6	103.6	W	113.1	118.3	117.8	110.3	95.2	97.7	101.4
August	119.9	119.0	109.3	102.4	W	105.6	104.0	103.9	98.5	92.9	W	95.3
September	133.6	131.4	123.2	113.2	W	118.3	117.6	117.4	110.9	104.7	W	107.5
October	132.1	129.9	121.6	110.5	W	116.0	116.1	115.9	110.2	102.6	W	105.9
November	132.9	130.9	121.8	110.2	-	116.0	116.6	116.4	109.7	102.0	-	105.3
December	123.4	122.0	112.6	96.1	-	104.0	107.5	107.2	100.5	88.3	92.0	93.2
2000 Average	131.0	129.6	120.5	107.8	91.9	114.1	116.2	115.8	109.0	100.1	93.3	103.9
Illinois												
January	112.4	112.0	102.7	86.7	W	96.0	97.4	97.2	92.2	79.5	W	86.1
February	123.1	122.4	113.7	97.8	W	106.5	107.5	107.3	103.0	91.3	W	97.2
March	131.1	130.2	122.1	102.8	-	113.8	115.7	115.2	110.7	95.5	W	102.8
April	125.9	125.6	118.3	100.3	W	110.4	110.6	110.4	106.4	91.5	W	98.6
May	147.7	147.5	137.6	131.7	W	134.5	132.5	132.0	125.8	126.2	W	126.0
June	176.9	176.1	165.6	157.0	W	158.4	159.7	158.3	151.8	147.9	W	149.1
July	137.8	137.2	128.0	101.6	W	116.0	121.3	120.7	115.7	94.3	95.1	104.1
August	119.9	119.4	109.1	101.6	W	105.5	103.7	103.6	98.3	91.5	W	94.8
September	133.4	131.5	123.8	112.2	-	119.1	117.1	117.1	111.8	103.9	W	107.9
October	133.1	131.5	122.7	108.5	W	116.5	116.9	116.8	112.0	101.3	W	106.3
November	134.4	132.9	123.5	109.3	-	117.5	118.1	117.9	111.9	101.6	-	106.5
December	125.9	124.5	115.8	95.0	-	106.5	109.8	109.5	104.6	88.0	W	95.6
2000 Average	133.0	132.0	122.7	107.7	91.7	116.0	118.2	117.9	111.8	101.0	92.2	106.2
Indiana												
January	112.1	112.0	98.7	88.6	-	93.0	95.5	95.5	88.9	80.6	-	83.4
February	123.8	123.6	110.3	99.8	-	104.3	106.7	106.7	100.0	92.1	-	94.8
March	131.0	130.6	117.5	105.0	-	110.2	113.9	113.8	107.7	96.2	-	99.9
April	123.1	123.0	110.0	102.4	-	105.6	105.9	105.9	98.9	93.0	-	95.1
May	145.6	146.0	133.8	129.8	-	131.4	129.5	129.5	124.4	120.8	-	121.8
June	175.3	174.6	162.9	151.5	-	156.1	155.6	155.6	148.8	139.3	-	142.3
July	133.2	133.1	117.7	102.5	-	107.5	114.9	114.8	106.3	93.1	-	96.3
August	121.4	121.3	107.7	102.6	-	104.5	104.3	104.4	97.3	93.5	-	94.5
September	137.5	136.3	122.4	112.9	-	116.3	119.4	119.4	111.0	103.9	-	105.8
October	132.6	131.9	119.7	111.0	-	114.3	114.6	114.7	108.3	101.6	-	103.6
November	134.9	134.4	119.3	111.0	-	114.2	116.9	116.8	108.1	102.1	-	103.8
December	123.5	122.9	109.6	97.9	-	102.4	105.9	105.8	98.3	88.8	-	91.6
2000 Average	133.0	132.8	117.9	108.6	-	112.2	116.4	116.4	107.8	100.2	-	102.5

See footnotes at end of table.

Table 34. Reformulated Motor Gasoline Prices by Grade, Sales Type, PAD District, and Selected States
(Cents per Gallon Excluding Taxes) — Continued

Geographic Area Month	Regular						Midgrade					
	Sales to End Users		Sales for Resale				Sales to End Users		Sales for Resale			
	Through Retail Outlets	Average ^a	DTW	Rack	Bulk	Average	Through Retail Outlets	Average ^a	DTW	Rack	Bulk	Average
Kentucky												
January	97.8	97.2	90.5	84.7	—	86.1	NA	NA	94.7	87.4	—	89.3
February	107.3	106.5	99.9	95.6	—	96.6	116.4	116.3	103.8	98.2	—	99.5
March	111.6	110.8	105.1	99.5	—	100.8	121.0	120.9	108.6	102.0	—	103.5
April	104.4	103.7	97.3	93.2	—	94.0	113.8	113.8	101.0	96.1	—	97.1
May	118.9	117.8	112.1	110.3	—	110.7	128.1	128.0	111.3	115.3	—	114.5
June	140.2	138.8	129.6	129.0	—	129.2	148.8	148.8	133.9	133.5	—	133.6
July	115.2	114.7	106.5	104.0	—	104.5	124.5	124.5	111.5	106.7	—	107.6
August	105.3	104.6	97.8	98.6	—	98.4	114.9	114.9	101.5	101.6	—	101.6
September	122.3	121.6	109.8	109.2	—	109.3	131.8	131.8	115.2	111.9	—	112.7
October	117.2	116.1	107.5	106.7	—	106.9	126.7	126.7	110.0	109.6	—	109.6
November	115.1	114.2	108.3	102.1	—	103.0	124.7	124.6	112.1	105.5	—	106.3
December	103.9	103.2	99.1	89.4	W	91.0	113.1	113.1	104.3	92.3	—	93.8
2000 Average	113.2	112.4	105.7	102.1	W	102.7	122.0	121.9	108.3	104.7	—	105.4
Wisconsin												
January	89.7	89.7	83.2	78.4	—	80.5	99.0	99.0	90.5	83.0	—	87.5
February	101.3	101.4	94.3	90.2	—	92.0	109.9	109.9	101.5	94.0	—	98.3
March	107.2	107.2	97.6	94.1	—	95.6	115.1	115.2	106.6	98.2	—	103.3
April	101.8	101.6	93.2	88.9	—	90.8	110.1	109.9	100.2	93.5	—	97.2
May	122.9	122.9	114.5	111.9	—	113.0	131.4	131.3	120.9	113.2	—	117.4
June	150.3	149.4	137.6	135.8	—	136.6	159.5	158.8	145.9	139.1	—	143.2
July	109.4	109.5	97.2	93.6	—	95.1	118.0	118.3	104.0	98.1	—	101.5
August	98.8	99.6	92.8	89.7	—	91.1	107.7	108.0	99.4	94.6	—	97.7
September	113.3	113.4	105.1	102.1	—	103.5	121.4	121.6	112.8	106.6	—	110.6
October	111.6	111.9	103.9	101.0	—	102.3	120.1	120.3	110.9	105.3	—	108.8
November	112.3	112.5	104.6	101.2	—	102.7	120.2	120.3	111.6	105.1	—	109.2
December	102.5	102.5	91.7	87.7	—	89.4	110.1	110.3	99.4	91.5	—	96.4
2000 Average	110.0	110.1	101.5	97.8	—	99.5	117.5	117.6	108.3	101.7	—	105.7
PAD District III												
January	82.2	82.8	81.5	74.8	70.5	74.7	93.0	93.0	86.8	78.7	—	81.1
February	90.5	91.0	89.0	85.6	82.1	85.7	100.1	100.2	94.3	89.0	—	90.5
March	105.4	106.0	105.1	97.2	93.1	97.9	114.8	114.8	110.3	101.2	—	103.9
April	101.8	101.9	100.9	87.1	80.6	87.5	112.3	111.9	105.4	91.1	—	95.2
May	103.3	103.9	102.1	98.5	89.2	97.2	113.1	112.9	106.1	102.3	—	103.5
June	111.8	112.4	110.3	107.5	100.5	106.4	120.5	120.6	115.2	111.7	—	112.8
July	111.6	112.1	109.6	98.4	94.5	98.8	121.1	120.6	114.5	102.6	—	106.1
August	102.9	103.9	103.2	96.3	91.5	95.9	114.0	113.8	109.1	100.1	—	102.6
September	103.2	104.0	101.7	98.5	95.3	98.0	113.7	113.7	106.7	102.2	—	103.4
October	102.0	102.8	98.1	94.8	90.5	94.3	111.0	111.1	104.9	99.5	—	100.9
November	99.0	99.7	95.6	92.7	89.7	92.4	109.6	109.6	102.3	97.3	—	98.6
December	93.0	93.3	88.0	79.6	83.1	81.3	103.8	103.7	95.1	84.7	—	87.2
2000 Average	100.7	101.3	98.9	92.8	88.6	92.6	110.3	110.3	104.1	96.5	—	98.7
Texas												
January	82.2	82.8	81.5	74.8	70.5	74.7	93.0	93.0	86.8	78.7	—	81.1
February	90.5	91.0	89.0	85.6	82.1	85.7	100.1	100.2	94.3	89.0	—	90.5
March	105.4	106.0	105.1	97.2	93.1	97.9	114.8	114.8	110.3	101.2	—	103.9
April	101.8	101.9	100.9	87.1	80.6	87.5	112.3	111.9	105.4	91.1	—	95.2
May	103.3	103.9	102.1	98.5	89.2	97.2	113.1	112.9	106.1	102.3	—	103.5
June	111.8	112.4	110.3	107.5	100.5	106.4	120.5	120.6	115.2	111.7	—	112.8
July	111.6	112.1	109.6	98.4	94.5	98.8	121.1	120.6	114.5	102.6	—	106.1
August	102.9	103.9	103.2	96.3	91.4	95.9	114.0	113.8	109.1	100.1	—	102.6
September	103.2	104.0	101.7	98.5	95.5	98.1	113.7	113.7	106.7	102.2	—	103.4
October	102.0	102.8	98.1	94.8	90.5	94.3	111.0	111.1	104.9	99.5	—	100.9
November	99.0	99.7	95.6	92.7	89.7	92.4	109.6	109.6	102.3	97.3	—	98.6
December	93.0	93.3	88.0	79.6	82.5	81.1	103.8	103.7	95.1	84.7	—	87.2
2000 Average	100.7	101.3	98.9	92.7	88.5	92.6	110.3	110.3	104.1	96.5	—	98.7

See footnotes at end of table.

Table 34. Reformulated Motor Gasoline Prices by Grade, Sales Type, PAD District, and Selected States
(Cents per Gallon Excluding Taxes) — Continued

Geographic Area Month	Premium						All Grades					
	Sales to End Users		Sales for Resale				Sales to End Users		Sales for Resale			
	Through Retail Outlets	Average ^a	DTW	Rack	Bulk	Average	Through Retail Outlets	Average ^a	DTW	Rack	Bulk	Average
Kentucky												
January	115.4	111.9	103.1	94.5	—	96.7	101.2	100.4	92.9	86.3	—	87.9
February	124.4	118.6	111.9	104.4	—	106.3	110.3	109.2	102.0	97.0	—	98.1
March	126.6	121.2	117.6	108.9	—	111.2	114.6	113.5	107.1	100.8	—	102.3
April	119.2	115.8	109.1	102.8	—	104.4	107.7	106.8	99.4	94.6	—	95.6
May	133.1	126.9	125.0	121.5	—	122.2	121.8	120.3	113.7	112.2	—	112.5
June	152.0	139.6	141.1	139.1	—	139.6	142.6	140.0	131.2	130.4	—	130.6
July	131.9	128.6	125.6	114.3	—	116.8	118.4	117.7	109.2	105.4	—	106.2
August	121.2	115.9	110.3	108.2	—	108.7	108.4	107.3	99.7	100.0	—	100.0
September	137.7	132.2	122.5	119.2	—	120.1	125.3	124.1	111.7	110.5	—	110.8
October	132.2	128.4	119.4	116.8	—	117.3	120.3	119.0	109.4	108.1	—	108.3
November	131.7	127.6	120.8	111.9	—	113.5	118.4	117.3	110.5	103.5	—	104.6
December	119.3	117.2	110.3	99.2	—	101.1	107.2	106.4	101.1	90.8	W	92.4
2000 Average	128.4	123.6	117.5	111.2	—	112.7	116.2	115.1	107.5	103.4	W	104.2
Wisconsin												
January	106.3	106.0	94.2	87.9	—	90.8	91.8	91.7	84.8	79.5	—	81.9
February	117.3	117.3	106.6	99.5	—	102.7	103.1	103.2	95.9	91.2	—	93.3
March	121.8	121.8	110.7	103.4	—	106.7	108.7	108.7	99.3	95.0	—	96.9
April	117.6	117.5	106.0	100.3	—	103.0	103.5	103.4	94.9	90.1	—	92.3
May	139.4	138.3	128.1	124.6	—	126.2	124.5	124.5	116.2	113.1	—	114.5
June	167.6	165.4	152.5	148.1	—	150.3	151.9	151.0	139.3	136.7	—	137.9
July	125.2	124.2	108.7	103.4	—	105.8	111.1	111.1	98.7	94.6	—	96.3
August	115.0	115.4	104.5	100.2	—	102.3	100.5	101.2	94.3	90.8	—	92.4
September	128.9	129.0	117.5	111.7	—	114.4	114.9	114.9	106.7	103.0	—	104.7
October	127.8	127.8	115.8	110.5	—	113.1	113.2	113.5	105.4	102.0	—	103.6
November	128.4	127.9	116.5	110.7	—	113.5	113.9	114.0	106.1	102.1	—	103.9
December	118.8	119.2	103.5	96.9	—	100.0	104.2	104.2	93.4	88.6	—	90.7
2000 Average	125.3	125.2	113.1	107.2	—	110.0	111.5	111.6	103.0	98.8	—	100.7
PAD District III												
January	100.4	100.5	92.3	84.5	71.6	80.1	86.7	86.9	84.5	76.7	70.9	76.4
February	107.0	107.2	99.7	94.9	82.9	93.5	94.3	94.6	91.9	87.3	82.4	87.5
March	121.7	121.9	115.8	106.7	NA	107.8	108.8	109.1	107.8	98.8	94.6	99.8
April	118.8	118.7	114.3	96.3	80.9	95.9	105.7	105.5	103.9	88.8	80.7	89.4
May	120.1	120.5	114.8	108.5	93.5	106.7	106.9	107.2	105.0	100.2	89.9	99.1
June	129.4	129.9	122.6	117.2	NA	112.0	115.2	115.6	113.1	109.1	99.5	107.7
July	128.8	128.7	122.4	108.5	93.8	107.3	115.1	115.3	112.4	100.0	94.3	100.5
August	120.8	121.5	116.1	105.9	93.3	104.7	106.8	107.4	106.3	97.9	91.8	97.6
September	120.2	120.7	114.6	107.6	97.0	104.9	107.0	107.5	104.7	100.1	95.7	99.6
October	119.8	120.1	111.6	104.6	91.8	101.7	105.7	106.1	101.5	96.6	90.8	96.0
November	117.0	117.0	109.1	102.3	90.1	100.8	103.0	103.3	99.0	94.4	89.7	94.1
December	111.7	111.5	101.8	89.1	83.9	89.2	97.2	97.2	91.6	81.4	83.2	82.9
2000 Average	117.6	117.9	110.9	101.7	87.5	99.5	104.4	104.7	101.8	94.3	88.4	94.1
Texas												
January	100.4	100.5	92.3	84.5	71.3	81.3	86.7	86.9	84.5	76.7	70.7	76.5
February	107.0	107.2	99.7	94.9	84.2	95.7	94.3	94.6	91.9	87.3	83.2	87.7
March	121.7	121.9	115.8	106.7	103.5	108.2	108.8	109.1	107.8	98.8	93.9	99.8
April	118.8	118.7	114.3	96.3	77.6	96.5	105.7	105.5	103.9	88.8	80.2	89.4
May	120.1	120.5	114.8	108.5	95.3	108.4	106.9	107.2	105.0	100.2	89.7	99.2
June	129.4	129.9	122.6	117.2	104.6	116.2	115.2	115.6	113.1	109.1	100.9	108.1
July	128.8	128.7	122.4	108.5	103.1	110.1	115.1	115.3	112.4	100.0	95.1	100.7
August	120.8	121.5	116.1	105.9	98.0	106.7	106.8	107.4	106.3	97.9	91.8	97.8
September	120.2	120.7	114.6	107.6	W	107.8	107.0	107.5	104.7	100.1	95.9	99.8
October	119.8	120.1	111.6	104.6	91.6	103.6	105.7	106.1	101.5	96.6	90.7	96.2
November	117.0	117.0	109.1	102.3	90.6	101.4	103.0	103.3	99.0	94.4	89.8	94.1
December	111.7	111.5	101.8	89.1	81.1	89.9	97.2	97.2	91.6	81.4	82.5	82.7
2000 Average	117.6	117.9	110.9	101.7	87.5	101.2	104.4	104.7	101.8	94.3	88.4	94.3

See footnotes at end of table.

Table 34. Reformulated Motor Gasoline Prices by Grade, Sales Type, PAD District, and Selected States
(Cents per Gallon Excluding Taxes) — Continued

Geographic Area Month	Regular						Midgrade					
	Sales to End Users		Sales for Resale				Sales to End Users		Sales for Resale			
	Through Retail Outlets	Average ^a	DTW	Rack	Bulk	Average	Through Retail Outlets	Average ^a	DTW	Rack	Bulk	Average
PAD District V												
January	88.2	88.0	80.2	77.5	74.1	78.6	96.5	96.3	85.7	82.1	—	85.1
February	94.4	94.4	87.2	89.7	88.7	88.1	103.1	103.0	92.6	94.9	—	93.0
March	121.2	120.5	112.1	113.8	103.6	111.4	130.2	130.0	117.7	117.9	—	117.7
April	119.2	117.7	111.5	91.1	90.0	102.7	129.2	128.3	118.0	96.7	—	113.7
May	111.4	111.0	103.5	98.9	93.7	100.7	120.5	120.2	109.8	103.4	—	108.5
June	111.9	112.0	104.1	105.5	103.7	104.4	120.9	120.8	110.2	109.1	—	110.0
July	118.7	118.6	110.0	110.8	106.8	109.6	126.4	126.4	115.7	114.7	—	115.5
August	115.7	116.1	106.9	116.9	115.1	110.7	123.1	123.3	112.0	119.3	—	113.2
September	127.2	127.7	118.9	128.4	128.9	122.7	135.1	135.3	123.8	131.6	—	124.9
October	126.3	126.2	118.3	120.6	117.2	118.7	134.9	134.9	123.4	124.3	—	123.6
November	123.1	123.0	114.1	112.2	112.9	113.4	132.2	132.1	119.2	116.0	—	118.7
December	113.9	113.2	104.3	93.4	94.0	100.3	121.8	121.5	109.5	97.1	—	107.6
2000 Average	114.7	114.5	106.6	105.0	103.5	105.8	122.9	122.8	111.6	107.9	—	110.9
Arizona												
January	89.8	89.6	87.8	76.4	—	84.0	101.0	101.0	94.3	NA	—	90.6
February	94.4	94.4	90.0	85.5	—	88.5	105.3	105.3	95.9	NA	—	95.1
March	115.5	115.4	108.0	104.3	—	106.8	126.0	126.0	113.1	NA	—	113.4
April	116.6	115.6	104.9	96.0	—	102.4	126.9	126.1	111.7	102.7	—	108.7
May	108.6	108.0	96.3	94.5	—	95.9	119.0	118.7	102.6	96.9	—	100.8
June	105.9	105.5	92.7	93.4	W	93.2	116.7	116.6	99.0	96.6	—	98.0
July	109.9	109.5	98.6	99.4	W	98.9	120.6	120.0	104.4	108.5	—	105.7
August	109.7	109.5	98.2	101.4	W	99.0	120.5	120.9	104.7	NA	—	104.1
September	115.9	116.0	104.1	113.3	W	106.2	126.2	126.3	110.1	124.0	—	113.1
October	118.7	118.4	109.5	119.9	W	111.9	129.1	129.2	116.2	NA	—	117.9
November	120.8	120.2	113.3	112.8	W	113.0	131.2	131.2	120.3	121.2	—	120.4
December	116.3	114.6	107.9	94.5	W	104.2	127.1	126.7	115.8	103.0	—	114.2
2000 Average	110.2	109.9	101.8	99.3	103.4	101.2	120.8	120.7	107.7	103.5	—	106.5
California												
January	87.9	87.7	79.8	77.6	74.1	78.3	96.0	95.8	85.5	82.1	—	84.9
February	94.4	94.4	87.0	89.9	88.7	88.0	103.0	102.9	92.5	94.9	—	93.0
March	122.1	121.3	112.2	114.4	103.6	111.5	130.5	130.3	117.8	118.0	—	117.8
April	119.7	118.0	111.9	90.8	90.0	102.7	129.4	128.5	118.2	96.2	—	113.9
May	111.8	111.4	104.0	99.1	93.7	100.9	120.6	120.3	110.1	103.9	—	108.9
June	112.8	113.0	104.9	106.1	103.7	105.0	121.3	121.2	110.6	110.6	—	110.6
July	120.1	120.1	110.6	111.3	106.8	110.1	127.0	127.0	116.1	115.2	—	115.9
August	116.7	117.2	107.5	117.7	115.1	111.3	123.3	123.5	112.3	121.1	—	113.6
September	129.0	129.6	119.9	129.2	128.9	123.6	135.9	136.1	124.3	132.1	—	125.4
October	127.5	127.5	118.9	120.6	117.2	119.0	135.5	135.4	123.7	124.2	—	123.8
November	123.4	123.5	114.1	112.1	113.0	113.4	132.2	132.1	119.1	115.9	—	118.6
December	113.4	112.9	103.9	93.3	94.3	100.0	121.3	121.0	109.3	97.0	—	107.4
2000 Average	115.5	115.2	106.9	105.3	103.6	106.0	123.1	123.0	111.7	108.2	—	111.1

See footnotes at end of table.

Table 34. Reformulated Motor Gasoline Prices by Grade, Sales Type, PAD District, and Selected States
(Cents per Gallon Excluding Taxes) — Continued

Geographic Area Month	Premium						All Grades					
	Sales to End Users		Sales for Resale				Sales to End Users		Sales for Resale			
	Through Retail Outlets	Average ^a	DTW	Rack	Bulk	Average	Through Retail Outlets	Average ^a	DTW	Rack	Bulk	Average
PAD District V												
January	106.6	106.0	94.4	89.0	80.4	92.4	92.3	91.9	83.6	79.4	74.6	81.4
February	113.0	112.6	101.8	100.3	97.0	101.2	98.5	98.4	90.5	91.5	89.4	90.6
March	138.5	138.0	126.0	124.1	112.0	124.8	124.7	124.1	114.9	115.3	104.2	113.8
April	138.8	137.0	125.8	100.9	88.3	117.5	123.4	121.8	114.6	92.7	89.9	105.9
May	130.5	129.7	117.9	108.7	102.3	114.6	115.4	114.9	106.7	100.5	94.3	103.5
June	129.8	129.4	118.5	116.0	111.9	117.5	115.7	115.6	107.3	107.0	104.4	106.9
July	135.4	135.2	123.8	121.2	113.4	122.3	122.2	122.0	112.9	112.3	107.5	112.0
August	132.3	132.4	120.6	127.1	NA	122.5	119.1	119.4	109.8	118.4	116.3	112.7
September	144.2	144.5	132.1	138.8	138.3	133.8	130.6	131.0	121.6	129.8	129.7	124.4
October	144.4	144.3	131.9	130.6	122.4	130.9	130.0	129.8	121.0	122.0	117.6	120.8
November	141.9	141.8	127.6	122.8	115.3	126.0	127.0	126.9	116.8	113.7	113.1	115.6
December	132.2	131.7	118.2	103.1	96.7	114.5	117.7	117.0	107.2	94.9	94.1	103.0
2000 Average	132.2	131.7	119.9	114.7	111.1	118.3	118.4	118.0	109.4	106.4	104.1	108.1
Arizona												
January	111.3	111.3	103.0	87.9	—	98.8	93.4	93.2	90.6	78.2	—	86.6
February	115.5	115.5	105.0	96.9	—	102.6	98.0	98.0	92.7	87.6	—	91.1
March	136.0	136.0	122.1	115.5	—	120.2	118.5	118.4	110.1	106.2	—	108.9
April	137.6	136.2	118.9	105.9	—	115.6	119.9	118.8	107.3	97.7	—	104.6
May	128.6	128.1	110.0	105.0	—	108.9	111.9	111.4	98.8	96.1	—	98.2
June	126.0	125.4	106.0	105.3	W	106.2	109.3	108.9	95.2	95.4	W	95.5
July	130.4	129.0	112.6	111.1	W	112.2	113.4	112.7	101.1	102.2	W	101.4
August	130.3	129.9	112.3	113.2	—	112.5	113.2	113.0	100.8	103.5	W	101.4
September	135.9	135.7	117.9	124.9	—	119.4	119.2	119.2	106.5	115.6	W	108.6
October	139.1	138.8	123.4	130.1	—	125.0	122.1	121.6	111.8	121.7	W	114.1
November	141.3	140.7	127.2	123.8	—	126.3	124.1	123.5	115.6	114.7	W	115.2
December	136.5	135.3	122.4	106.7	—	118.5	119.8	118.2	110.4	96.5	W	106.7
2000 Average	130.5	130.0	115.4	110.8	W	114.3	113.6	113.2	104.1	101.2	104.0	103.4
California												
January	106.1	105.4	94.0	89.0	80.4	92.1	92.1	91.7	83.2	79.4	74.6	NA
February	112.7	112.3	101.6	100.5	97.0	101.1	98.6	98.4	90.3	91.7	89.4	90.6
March	138.7	138.2	126.1	124.6	112.0	124.9	125.6	124.8	115.1	115.8	104.2	114.0
April	138.9	137.1	126.1	100.6	88.3	117.5	123.9	122.3	115.0	92.4	89.9	105.9
May	130.8	129.9	118.3	108.8	102.3	114.9	115.9	115.4	107.2	100.7	94.3	103.7
June	130.3	129.8	119.2	116.7	111.8	118.1	116.6	116.6	108.0	107.7	104.4	107.5
July	136.0	136.0	124.4	121.8	113.4	122.8	123.4	123.4	113.5	112.8	107.4	112.5
August	132.5	132.7	121.0	128.2	NA	123.0	120.0	120.3	110.4	119.2	116.4	113.3
September	145.2	145.5	132.9	139.7	138.3	134.6	132.2	132.6	122.5	130.6	129.7	125.3
October	145.0	145.0	132.3	130.6	122.4	131.2	131.1	131.1	121.6	122.0	117.6	121.2
November	141.9	141.8	127.6	122.7	115.3	125.9	127.4	127.4	116.9	113.6	113.1	115.6
December	131.6	131.2	117.9	102.8	96.5	114.2	117.4	116.8	107.0	94.8	94.4	102.8
2000 Average	132.4	131.8	120.2	114.9	111.1	118.4	119.0	118.7	109.7	106.7	104.2	108.3

Dash (—) = No data reported.

NA = Not available.

W = Withheld to avoid disclosure of individual company data.

^a Includes sales through retail outlets as well as all direct sales to end users that were not made through company-operated retail outlets, e.g., sales to agricultural customers, commercial sales, and industrial sales.

Sources: Energy Information Administration Forms EIA-782A, "Refiners'/Gas Plant Operators' Monthly Petroleum Product Sales Report," and EIA-782B, "Resellers'/Retailers' Monthly Petroleum Product Sales Report."

Table 35. Refiner Motor Gasoline Prices by Grade, Sales Type, PAD District, and State
(Cents per Gallon Excluding Taxes)

Geographic Area Month	Regular			Midgrade			Premium			All Grades		
	Sales to End Users		Sales for Resale	Sales to End Users		Sales for Resale	Sales to End Users		Sales for Resale	Sales to End Users		Sales for Resale
	Through Retail Outlets	Other End Users ^a		Through Retail Outlets	Other End Users ^a		Through Retail Outlets	Other End Users ^a		Through Retail Outlets	Other End Users ^a	
United States												
January	88.2	75.4	76.2	98.0	79.5	83.4	106.0	83.5	87.4	92.1	76.9	78.6
February	95.6	83.6	86.3	104.9	88.8	92.5	112.5	90.6	96.2	99.1	84.9	88.4
March	110.4	93.4	96.7	120.2	99.6	104.3	127.8	101.2	108.7	113.7	94.8	98.9
April	105.7	85.4	86.0	116.2	91.6	95.6	124.6	95.0	99.5	109.4	87.1	88.5
May	107.4	93.2	95.6	116.9	98.2	103.2	125.2	101.7	107.8	110.8	94.6	97.9
June	119.0	104.6	107.5	126.9	110.2	113.8	133.9	110.6	117.8	121.8	105.8	109.3
July	114.2	99.5	96.9	124.3	103.1	105.2	132.8	107.4	110.4	117.7	100.7	99.3
August	107.0	94.9	94.6	117.7	99.0	101.7	126.3	101.7	107.3	110.8	96.1	96.9
September	114.5	104.7	102.8	124.0	109.0	109.4	131.8	105.1	113.9	117.8	105.1	104.8
October	112.6	100.6	100.2	122.3	103.4	107.1	130.3	99.3	111.0	116.0	100.6	102.2
November	110.4	100.9	98.2	120.3	104.4	105.1	128.3	100.7	109.1	113.9	101.1	100.2
December	102.8	89.7	85.6	113.3	93.8	94.3	121.6	94.0	97.9	106.6	90.6	87.9
2000 Average	107.7	94.3	94.2	117.1	98.6	101.3	125.0	99.5	105.5	111.1	95.3	96.3
PAD District I												
January	86.3	73.9	76.6	96.5	77.4	83.6	104.6	81.0	88.8	91.1	75.2	79.7
February	92.6	82.7	85.4	102.4	86.4	91.8	110.5	89.9	96.0	97.0	84.0	88.1
March	107.2	93.7	95.5	117.2	97.3	102.7	125.1	101.1	107.6	111.2	94.9	98.3
April	102.8	82.5	85.2	113.4	86.9	94.0	122.0	91.1	98.9	107.2	84.0	88.3
May	103.3	90.5	94.9	113.5	96.0	101.7	121.9	99.7	107.6	107.6	92.2	97.8
June	112.1	101.7	104.6	121.5	106.5	110.9	129.4	109.4	116.9	115.9	103.2	107.3
July	115.8	97.4	98.3	125.4	102.3	106.1	134.0	105.6	112.3	119.8	98.9	101.4
August	108.6	90.1	95.4	118.5	94.4	102.3	127.5	97.6	108.5	112.8	91.4	98.3
September	110.8	98.7	99.9	120.3	102.4	106.2	128.6	104.1	112.3	114.8	99.8	102.6
October	109.3	94.7	97.6	119.0	97.5	104.0	127.0	98.2	109.9	113.3	95.5	100.3
November	106.0	96.0	97.1	116.2	98.6	103.1	124.8	100.2	108.7	110.3	96.9	99.6
December	100.8	85.3	84.9	111.4	87.9	93.3	120.1	90.7	97.8	105.3	86.2	87.9
2000 Average	105.3	91.0	93.2	114.9	94.8	100.0	123.2	97.8	105.3	109.4	92.3	96.0
Subdistrict IA												
January	NA	75.7	80.8	106.0	W	87.9	NA	W	91.1	NA	75.4	83.2
February	NA	84.3	87.4	NA	W	93.9	NA	W	97.9	NA	84.9	89.7
March	NA	96.8	98.4	NA	W	105.3	NA	W	108.5	NA	97.1	100.5
April	NA	86.9	90.5	122.9	W	99.3	NA	94.6	103.1	NA	87.6	92.9
May	110.9	97.1	99.3	119.4	W	105.9	NA	W	111.5	114.6	98.0	101.7
June	119.3	107.4	110.8	127.1	116.4	117.4	134.2	W	123.0	122.4	108.0	113.0
July	125.1	105.8	107.4	133.1	W	115.2	140.7	W	120.3	128.4	106.6	109.9
August	122.8	97.6	106.0	130.8	W	113.2	138.0	102.8	118.6	126.1	98.6	108.3
September	122.2	105.7	108.3	130.5	W	115.5	137.7	W	120.0	125.6	106.4	110.7
October	119.6	103.0	104.9	127.6	119.1	112.9	134.2	118.9	116.0	122.9	103.7	107.1
November	118.6	105.9	105.7	128.6	W	112.7	135.9	W	114.5	122.6	106.3	107.7
December	115.2	92.7	92.1	125.6	99.1	103.6	133.1	97.4	105.6	119.5	93.0	94.8
2000 Average	116.8	96.4	99.5	125.0	111.5	106.7	NA	NA	110.8	120.3	96.8	101.8
Connecticut												
January	W	W	80.1	W	W	86.6	W	-	90.3	W	W	82.5
February	W	W	86.1	W	W	92.4	W	W	96.4	W	W	88.4
March	W	W	97.3	W	W	103.5	W	-	107.4	W	W	99.5
April	W	W	89.6	W	W	97.6	W	W	101.8	W	W	92.0
May	W	W	99.2	W	W	105.3	W	-	110.9	W	W	101.6
June	W	W	111.1	W	W	117.2	W	-	122.3	W	W	113.3
July	W	W	107.8	W	W	114.9	W	-	120.1	W	W	110.4
August	W	W	106.6	W	W	113.4	W	-	117.9	W	W	108.9
September	W	W	107.9	W	W	114.7	W	-	118.4	W	W	110.4
October	W	W	104.2	W	W	111.7	W	-	113.8	W	W	106.6
November	W	W	104.6	W	W	111.4	W	-	112.5	W	W	106.7
December	W	W	92.8	W	97.5	102.0	W	-	105.2	W	W	95.6
2000 Average	W	W	99.2	W	102.9	105.9	W	W	109.9	W	W	101.6

See footnotes at end of table.

Table 35. Refiner Motor Gasoline Prices by Grade, Sales Type, PAD District, and State
(Cents per Gallon Excluding Taxes) — Continued

Geographic Area Month	Regular			Midgrade			Premium			All Grades		
	Sales to End Users		Sales for Resale	Sales to End Users		Sales for Resale	Sales to End Users		Sales for Resale	Sales to End Users		Sales for Resale
	Through Retail Outlets	Other End Users ^a		Through Retail Outlets	Other End Users ^a		Through Retail Outlets	Other End Users ^a		Through Retail Outlets	Other End Users ^a	
Maine												
January	-	W	77.6	-	-	81.8	-	W	86.6	-	W	78.8
February	-	W	85.9	-	-	90.0	-	W	94.9	-	W	87.1
March	-	W	96.5	-	-	101.4	-	-	104.9	-	W	97.4
April	-	W	83.3	-	-	88.1	-	W	91.8	-	W	84.2
May	-	W	93.5	-	-	97.5	-	W	102.9	-	W	94.7
June	-	W	104.3	-	-	108.3	-	W	114.1	-	W	105.4
July	-	W	96.4	-	-	102.2	-	W	107.5	-	W	97.7
August	-	W	94.6	-	-	100.2	-	W	106.1	-	W	96.0
September	-	W	101.7	-	-	106.3	-	W	111.1	-	W	102.8
October	-	W	98.7	-	-	104.8	-	W	109.2	-	W	99.8
November	-	103.5	103.5	-	-	108.2	-	W	112.5	-	103.6	104.5
December	-	90.4	85.9	-	-	93.3	-	W	96.4	-	90.4	87.0
2000 Average	-	W	94.0	-	-	98.5	-	W	103.6	-	W	95.1
Massachusetts												
January	97.7	76.4	82.2	106.0	-	90.1	114.1	W	92.3	102.0	74.5	84.8
February	102.7	83.3	89.0	110.7	-	95.7	NA	W	99.6	106.6	82.6	91.4
March	115.8	98.4	100.0	123.7	-	107.3	NA	W	110.4	119.3	98.3	102.3
April	115.4	85.1	93.1	123.3	-	102.2	129.9	W	105.9	118.9	85.4	95.8
May	112.5	97.7	101.5	120.1	W	108.4	127.3	-	114.2	115.8	98.9	104.1
June	120.9	W	113.3	128.1	-	120.3	134.5	-	126.0	123.9	W	115.8
July	126.6	W	111.8	133.7	-	119.3	140.9	-	123.2	129.7	W	114.5
August	124.0	W	110.1	131.0	-	116.7	137.9	W	122.5	127.0	W	112.5
September	123.6	W	111.5	130.9	-	118.3	137.8	-	123.6	126.8	W	114.0
October	120.5	102.9	107.8	127.5	-	115.4	134.2	W	120.6	123.6	103.1	110.3
November	119.8	105.7	107.8	128.8	-	115.0	136.1	-	NA	123.5	105.7	109.9
December	116.4	90.3	96.8	125.8	W	107.5	133.4	W	108.4	120.4	90.6	99.6
2000 Average	118.1	95.1	102.0	125.4	W	109.1	132.7	NA	113.1	121.4	94.5	104.4
New Hampshire												
January	NA	-	82.2	NA	-	88.5	NA	-	93.8	NA	-	84.2
February	NA	W	88.3	NA	-	94.0	NA	-	99.5	NA	W	90.2
March	NA	-	99.1	NA	-	105.0	NA	-	107.9	NA	-	101.0
April	NA	-	92.2	NA	-	100.0	NA	-	105.7	NA	-	94.1
May	NA	-	98.1	NA	-	105.1	W	-	110.3	NA	-	100.7
June	NA	W	110.8	NA	-	116.8	W	-	123.0	NA	W	112.6
July	124.7	-	107.6	NA	-	113.5	W	-	120.5	NA	-	109.4
August	122.0	W	106.1	NA	-	111.9	W	W	118.7	124.6	W	108.0
September	121.3	W	108.9	NA	-	115.0	W	-	121.5	124.0	W	110.8
October	119.2	W	105.4	NA	-	112.3	W	W	NA	121.8	W	106.8
November	118.1	W	106.5	NA	-	113.2	W	-	118.9	120.9	W	108.4
December	114.8	W	NA	124.2	-	103.4	W	-	107.5	117.9	W	NA
2000 Average	116.3	99.9	98.4	NA	-	106.7	W	W	111.3	NA	100.0	100.5
Rhode Island												
January	89.8	W	80.3	97.9	-	86.4	W	-	90.8	93.8	W	82.5
February	94.1	W	86.3	102.1	-	92.0	W	-	96.4	97.8	W	88.3
March	106.8	W	97.5	115.6	-	104.5	W	-	107.2	110.1	W	99.4
April	106.3	W	90.4	114.6	-	97.5	W	-	101.3	109.8	W	92.4
May	104.8	W	98.7	112.7	-	104.3	W	-	110.3	108.0	W	100.8
June	113.2	W	109.7	120.6	-	114.2	W	-	120.7	116.0	W	111.6
July	118.5	W	106.8	126.1	-	113.8	W	-	119.1	121.4	W	109.0
August	117.2	W	107.2	124.8	-	112.8	130.8	-	118.5	120.1	W	109.3
September	115.9	W	107.7	124.0	-	114.1	130.3	-	120.0	119.1	W	109.9
October	115.2	W	104.8	121.8	-	111.9	127.0	-	115.9	117.8	W	106.9
November	113.7	W	104.7	123.0	-	111.1	128.7	-	115.8	117.1	W	106.7
December	109.7	W	89.8	119.9	-	100.3	125.6	-	100.6	113.6	W	92.0
2000 Average	110.6	W	99.1	118.1	-	105.1	W	-	109.9	113.7	W	101.1

See footnotes at end of table.

Table 35. Refiner Motor Gasoline Prices by Grade, Sales Type, PAD District, and State
(Cents per Gallon Excluding Taxes) — Continued

Geographic Area Month	Regular			Midgrade			Premium			All Grades		
	Sales to End Users		Sales for Resale	Sales to End Users		Sales for Resale	Sales to End Users		Sales for Resale	Sales to End Users		Sales for Resale
	Through Retail Outlets	Other End Users ^a		Through Retail Outlets	Other End Users ^a		Through Retail Outlets	Other End Users ^a		Through Retail Outlets	Other End Users ^a	
Vermont												
January	-	W	80.1	-	W	86.6	-	W	89.1	-	W	81.8
February	-	W	87.5	-	W	94.3	-	W	97.0	-	W	89.3
March	-	W	98.4	-	W	105.1	-	W	107.8	-	W	99.7
April	-	W	87.2	-	W	97.8	-	W	98.4	-	W	88.9
May	-	W	95.7	-	W	103.3	-	W	105.1	-	W	97.1
June	-	W	105.7	-	W	112.8	-	W	116.0	-	W	107.2
July	-	W	100.5	-	W	108.9	-	W	110.9	-	W	102.0
August	-	W	97.1	-	W	105.3	-	W	107.1	-	W	98.8
September	-	W	102.9	-	W	109.8	-	W	112.7	-	W	104.4
October	-	W	101.9	-	W	108.8	-	W	111.5	-	W	103.3
November	-	W	103.1	-	W	109.6	-	W	112.6	-	W	104.5
December	-	W	89.4	-	W	98.7	-	W	99.2	-	W	91.0
2000 Average	-	110.8	96.1	-	W	103.1	-	W	105.1	-	W	97.5
Subdistrict IB												
January	88.6	74.5	77.6	97.7	79.6	87.0	106.8	83.3	91.0	93.0	76.3	81.2
February	92.3	82.0	84.7	101.2	86.9	92.8	110.4	90.1	95.1	96.5	83.6	87.8
March	107.2	93.6	96.6	116.5	99.2	106.2	125.0	102.6	109.6	111.0	95.3	99.9
April	103.8	86.1	87.6	113.7	90.5	101.5	123.5	95.2	103.0	108.1	87.7	91.3
May	103.2	92.8	95.6	112.5	100.9	105.0	121.5	104.8	109.6	107.3	95.0	98.9
June	113.3	104.8	106.4	121.8	112.1	115.5	129.7	115.0	119.8	116.9	106.9	109.5
July	119.5	102.8	102.4	128.3	108.5	115.0	136.5	112.6	117.8	123.3	104.5	106.2
August	113.6	97.7	99.1	123.3	102.7	110.5	132.0	107.7	113.5	117.7	99.2	102.7
September	114.9	104.9	102.5	123.7	108.6	111.8	131.8	113.1	116.4	118.7	106.3	105.8
October	113.6	99.6	101.2	122.3	101.2	110.2	129.7	102.0	114.3	117.3	100.0	104.3
November	109.7	100.5	100.0	119.6	102.5	109.0	128.2	104.0	112.8	113.8	101.2	103.0
December	105.2	88.6	88.9	115.4	94.9	101.9	124.3	95.1	102.7	109.6	89.8	92.5
2000 Average	108.2	94.8	95.6	117.0	99.0	105.5	125.8	102.8	108.7	112.1	96.1	98.8
Delaware												
January	91.5	W	77.6	103.1	-	83.5	113.6	W	88.6	96.8	W	79.8
February	96.2	W	83.6	106.7	-	88.9	W	W	94.2	101.0	W	85.7
March	108.9	W	96.1	122.6	-	101.5	W	W	106.9	113.8	W	98.0
April	112.5	W	88.1	123.0	-	94.8	W	W	99.5	117.5	W	90.1
May	105.3	W	96.7	115.2	-	101.2	124.7	W	107.8	109.7	W	98.5
June	111.9	W	108.5	119.3	-	113.0	128.3	W	119.8	114.8	W	110.3
July	119.9	W	105.5	127.2	-	110.2	136.0	W	117.7	122.9	W	107.4
August	119.8	W	104.9	127.5	-	109.6	134.8	W	116.5	122.9	W	106.8
September	117.9	W	106.0	123.1	-	110.9	132.3	W	117.3	120.6	W	107.9
October	116.2	W	100.5	122.5	-	106.1	129.9	W	112.2	118.9	W	102.5
November	113.0	W	101.6	124.0	-	106.9	W	W	112.6	117.2	W	103.4
December	110.2	W	88.7	122.1	-	96.7	130.0	W	99.8	115.0	W	90.8
2000 Average	112.3	W	96.8	120.8	-	101.9	129.3	W	107.5	115.9	W	98.7
District of Columbia												
January	-	W	86.0	-	W	91.3	-	W	97.9	-	W	91.7
February	-	W	91.1	-	W	96.2	-	W	102.9	-	84.6	96.5
March	-	W	106.4	-	W	111.2	-	W	117.8	-	98.3	111.4
April	-	W	107.0	-	W	111.9	-	W	118.5	-	91.2	112.0
May	W	W	107.4	W	W	112.3	W	W	118.9	W	97.4	112.4
June	W	W	114.6	W	W	119.3	W	W	126.0	W	108.8	119.3
July	W	104.6	116.0	W	W	120.8	W	W	127.6	W	106.6	120.8
August	W	W	112.6	W	W	117.3	W	W	123.9	W	W	117.3
September	W	104.7	111.4	W	W	116.1	W	W	122.7	W	105.9	116.1
October	W	97.0	109.9	W	W	114.6	W	W	121.1	W	98.9	114.7
November	W	W	108.4	W	W	113.1	W	W	119.4	W	101.1	113.1
December	-	W	105.8	-	W	110.5	-	W	116.7	-	93.1	110.5
2000 Average	W	W	107.0	W	W	111.4	W	W	117.7	W	97.8	111.6

See footnotes at end of table.

Table 35. Refiner Motor Gasoline Prices by Grade, Sales Type, PAD District, and State
(Cents per Gallon Excluding Taxes) — Continued

Geographic Area Month	Regular			Midgrade			Premium			All Grades		
	Sales to End Users		Sales for Resale	Sales to End Users		Sales for Resale	Sales to End Users		Sales for Resale	Sales to End Users		Sales for Resale
	Through Retail Outlets	Other End Users ^a		Through Retail Outlets	Other End Users ^a		Through Retail Outlets	Other End Users ^a		Through Retail Outlets	Other End Users ^a	
Maryland												
January	—	74.8	80.0	—	W	86.5	—	82.8	90.5	—	76.2	83.2
February	W	82.7	87.3	W	W	93.5	W	89.9	98.9	W	83.9	90.5
March	W	95.4	100.3	W	98.9	108.0	W	103.2	113.3	W	96.8	103.4
April	W	87.4	95.9	W	W	104.9	W	W	109.7	W	89.0	99.4
May	W	95.5	100.2	W	W	107.1	W	104.8	111.6	W	97.0	103.3
June	W	107.2	108.8	W	W	115.0	W	115.7	120.4	W	108.8	111.7
July	W	104.7	105.8	W	108.5	113.8	W	114.1	118.9	W	106.0	109.0
August	W	99.3	103.0	W	W	110.1	W	110.0	115.9	W	100.8	106.1
September	W	105.5	104.2	W	W	110.3	W	114.2	116.1	W	106.8	107.1
October	W	97.7	100.5	W	101.3	107.3	W	106.1	112.6	W	98.9	103.4
November	—	98.4	99.0	—	W	105.8	—	107.0	111.0	—	99.7	101.9
December	—	88.5	91.2	—	94.8	99.6	—	100.4	104.0	—	90.0	94.5
2000 Average	W	96.0	98.6	W	99.0	105.3	W	104.5	110.2	W	97.3	101.5
New Jersey												
January	93.6	W	76.5	103.1	W	88.7	111.6	83.1	91.0	99.0	W	80.3
February	97.4	W	84.7	106.9	W	94.5	115.2	88.1	94.4	102.6	W	87.8
March	111.4	W	95.9	121.0	96.2	107.9	128.9	102.3	108.8	116.1	W	99.7
April	112.7	W	87.1	122.6	W	104.9	130.7	W	102.4	117.7	W	90.6
May	110.8	W	95.9	120.8	W	108.8	128.6	106.3	110.0	115.8	91.8	99.3
June	119.4	W	107.5	128.7	W	118.7	135.5	113.5	119.2	123.7	105.5	110.5
July	126.7	W	102.2	135.0	W	119.9	142.2	112.1	117.7	130.7	W	106.3
August	122.7	W	100.5	132.0	W	117.1	139.1	105.9	113.9	127.1	W	104.0
September	120.6	W	102.5	130.2	W	116.2	136.9	109.7	117.8	125.1	W	106.1
October	118.2	W	101.7	127.7	W	114.1	134.5	NA	114.7	122.7	98.0	104.9
November	114.5	W	99.3	125.2	W	112.8	132.8	98.7	111.8	119.6	100.1	102.2
December	110.7	W	89.2	121.9	W	106.9	129.9	89.8	100.4	116.2	88.4	92.7
2000 Average	114.7	W	95.7	124.0	W	108.9	131.5	100.0	108.6	119.3	95.5	99.0
New York												
January	88.6	W	80.1	98.7	82.1	90.0	106.7	84.7	94.0	92.9	79.2	84.5
February	92.1	W	86.1	101.8	89.1	95.2	109.8	91.5	96.0	96.0	86.7	89.6
March	105.6	W	97.8	114.9	99.9	108.0	122.8	101.0	111.9	109.0	98.2	101.8
April	102.8	85.6	89.2	113.3	90.4	103.6	121.6	96.1	106.8	106.7	87.8	94.0
May	101.9	W	96.1	111.6	W	105.4	119.1	103.7	111.3	105.8	97.2	100.2
June	111.7	W	106.6	120.0	W	117.6	127.2	114.5	123.0	115.2	108.8	111.0
July	119.6	100.0	104.2	129.6	W	118.1	135.8	112.1	121.2	123.5	102.5	109.1
August	113.7	W	99.5	125.0	W	111.3	131.1	109.8	115.9	117.9	98.6	104.2
September	116.1	W	102.5	124.9	W	112.5	130.9	116.8	117.3	119.7	W	106.7
October	114.7	W	102.2	123.9	W	113.2	128.5	110.4	117.3	118.2	W	106.4
November	108.9	103.0	101.9	119.3	W	111.2	126.7	110.5	115.8	113.2	103.8	105.6
December	105.2	88.2	90.7	116.1	W	105.4	123.8	97.6	107.7	109.7	89.5	95.4
2000 Average	107.9	95.3	96.7	117.7	99.6	107.7	124.9	103.6	111.1	111.9	96.8	100.8
Pennsylvania												
January	86.3	76.7	75.4	95.3	85.6	82.3	103.2	82.7	85.9	90.3	77.8	77.6
February	90.3	86.3	82.6	98.8	W	88.2	106.9	91.5	92.2	93.9	86.9	84.5
March	106.4	97.3	94.5	115.0	W	100.9	123.0	101.8	104.6	109.6	97.9	96.3
April	99.9	83.2	83.2	109.5	W	92.0	118.3	NA	94.1	103.6	83.9	85.4
May	100.3	95.4	92.7	109.2	W	98.8	117.7	105.5	104.4	103.8	96.2	94.8
June	111.6	106.3	103.6	119.9	W	110.2	127.8	116.5	115.1	114.7	107.0	105.5
July	115.4	97.3	98.7	124.2	W	106.9	132.1	NA	110.6	118.7	NA	100.9
August	108.2	92.7	94.6	117.8	W	102.2	126.1	101.9	106.1	111.7	93.6	96.7
September	110.7	101.6	101.1	119.9	W	107.3	128.1	112.3	112.0	114.1	102.7	103.1
October	110.4	102.5	99.8	118.9	97.7	105.7	126.6	NA	109.5	113.5	NA	101.5
November	107.7	101.6	99.4	117.0	W	105.5	125.2	W	109.8	111.1	101.7	101.3
December	102.1	92.4	85.6	111.8	W	94.6	119.5	W	96.5	105.8	92.6	87.7
2000 Average	105.0	95.3	92.8	113.4	98.4	99.3	121.5	102.1	103.1	108.3	95.9	94.7

See footnotes at end of table.

Table 35. Refiner Motor Gasoline Prices by Grade, Sales Type, PAD District, and State
(Cents per Gallon Excluding Taxes) — Continued

Geographic Area Month	Regular			Midgrade			Premium			All Grades		
	Sales to End Users		Sales for Resale	Sales to End Users		Sales for Resale	Sales to End Users		Sales for Resale	Sales to End Users		Sales for Resale
	Through Retail Outlets	Other End Users ^a		Through Retail Outlets	Other End Users ^a		Through Retail Outlets	Other End Users ^a		Through Retail Outlets	Other End Users ^a	
Subdistrict IC												
January	84.3	73.6	74.7	95.1	76.4	80.7	102.7	80.6	86.3	89.2	74.8	77.7
February	92.0	82.8	85.5	102.2	86.1	90.8	109.7	89.9	96.5	96.5	84.1	88.1
March	106.6	93.6	93.9	117.0	96.4	100.1	124.5	100.7	105.3	110.7	94.7	96.4
April	101.2	81.2	81.6	112.5	85.2	88.9	120.4	89.9	94.2	105.8	82.7	84.5
May	102.3	89.7	93.2	113.3	93.9	99.0	121.5	98.3	105.0	106.9	91.2	95.9
June	110.1	100.4	101.6	120.5	104.0	107.0	128.4	107.6	112.8	114.2	101.7	104.0
July	111.9	95.2	92.6	122.6	99.2	99.4	131.0	103.5	105.0	116.2	96.7	95.3
August	103.0	86.6	89.5	114.2	91.0	95.8	122.7	94.4	101.4	107.6	88.1	92.1
September	106.3	96.5	95.7	116.9	100.5	101.3	125.0	101.7	106.8	110.6	97.6	98.1
October	105.0	92.7	93.0	116.0	96.3	98.9	124.1	97.1	104.6	109.4	93.7	95.6
November	101.8	93.9	92.5	112.7	97.4	98.3	120.9	99.0	103.8	106.3	95.0	95.1
December	95.7	82.8	79.8	107.1	85.9	86.7	115.4	89.0	91.9	100.5	84.1	82.6
2000 Average	102.0	89.5	89.7	112.5	93.1	95.6	120.3	96.5	101.0	106.3	90.8	92.3
Florida												
January	85.2	74.5	76.1	96.9	76.6	83.1	103.2	80.8	89.2	90.6	75.3	79.8
February	92.6	84.3	86.1	103.9	85.7	92.5	110.5	91.3	98.4	97.6	85.1	89.4
March	107.5	93.4	95.0	118.6	94.8	101.8	124.9	100.3	107.8	111.9	94.1	98.2
April	102.1	80.4	83.4	114.1	82.7	91.7	120.9	88.7	97.6	107.1	81.4	87.0
May	102.7	89.3	93.5	114.5	92.6	100.0	121.9	98.3	106.1	107.7	90.5	96.8
June	109.5	99.3	100.5	121.1	102.1	106.7	128.1	107.0	112.7	114.3	100.4	103.5
July	112.3	93.4	92.6	124.1	94.2	100.1	131.2	101.3	105.9	117.2	94.4	95.9
August	103.3	85.5	88.8	115.5	88.6	95.9	123.0	93.0	101.8	108.4	86.7	92.1
September	106.2	95.6	93.9	117.6	99.1	100.3	124.6	101.6	105.9	111.0	96.6	96.9
October	105.1	92.3	92.4	116.8	94.6	99.1	124.0	99.3	104.7	110.0	93.3	95.5
November	101.1	93.4	91.8	113.0	95.3	98.1	120.5	100.4	103.8	106.2	94.4	94.8
December	95.9	79.9	80.6	108.2	82.9	88.4	115.5	87.1	94.0	101.2	81.1	84.1
2000 Average	102.2	88.7	89.6	113.7	91.3	96.5	120.4	96.2	102.2	107.0	89.7	92.9
Georgia												
January	81.1	72.4	73.6	91.1	75.6	79.1	100.5	79.5	84.0	86.1	73.9	76.1
February	88.8	80.6	85.0	98.2	85.7	90.1	107.5	88.7	95.6	93.4	82.4	87.3
March	103.4	91.9	92.3	113.2	96.0	98.3	122.1	99.6	103.2	107.5	93.4	94.5
April	97.7	79.9	79.2	107.4	82.5	85.7	116.5	87.5	90.7	102.0	81.3	81.6
May	99.4	W	92.5	109.2	92.6	98.1	118.7	97.4	103.7	103.7	90.1	94.9
June	107.9	101.6	102.9	117.6	102.6	107.3	127.3	107.1	113.7	112.1	102.4	105.0
July	108.0	W	92.5	118.1	98.4	99.3	128.1	103.2	104.5	112.4	96.0	94.8
August	98.8	85.4	88.8	109.1	89.3	94.3	118.6	92.8	99.8	103.3	87.0	91.1
September	103.0	95.0	95.4	112.6	98.4	100.7	122.5	100.9	105.8	107.3	96.5	97.6
October	101.1	W	92.1	111.4	95.1	97.7	121.3	95.0	103.4	105.5	92.6	94.4
November	98.2	W	91.1	108.1	96.7	96.3	117.7	96.1	101.8	102.6	93.6	93.4
December	91.3	83.3	77.6	101.2	85.8	83.6	110.6	88.9	88.7	95.8	84.7	80.0
2000 Average	98.6	88.6	88.8	108.2	91.5	94.3	117.4	95.2	99.5	102.9	90.0	91.1
North Carolina												
January	81.2	72.4	73.2	92.1	75.1	77.6	100.3	80.1	82.9	85.8	73.7	75.4
February	90.0	81.5	85.3	100.1	85.2	89.4	108.9	89.1	94.7	94.1	82.8	87.4
March	104.5	93.2	92.3	114.3	95.2	96.9	W	101.3	101.9	108.2	94.3	94.2
April	98.9	80.1	78.3	110.0	83.9	82.8	119.0	88.7	87.7	103.0	81.3	80.3
May	100.1	88.4	91.7	111.0	93.6	96.3	119.6	97.4	102.2	104.1	89.7	93.8
June	106.9	98.6	100.4	117.3	103.6	105.0	126.6	107.3	110.9	110.7	99.7	102.4
July	106.9	93.9	89.5	117.2	97.8	94.1	126.4	103.6	99.8	110.6	95.3	91.5
August	97.7	85.1	87.1	107.4	89.5	91.6	117.1	94.1	97.3	101.4	86.3	89.1
September	102.5	96.1	95.0	112.5	97.8	99.6	121.4	W	105.1	106.3	97.2	97.0
October	102.1	92.0	91.8	112.3	94.9	96.3	121.0	101.0	101.9	106.0	93.3	93.8
November	101.3	93.9	91.8	111.8	96.5	96.4	120.1	W	101.9	105.2	95.2	93.8
December	94.6	83.5	77.3	105.2	83.1	82.0	113.0	93.7	87.3	98.7	84.7	79.4
2000 Average	99.3	88.7	88.1	109.3	91.5	92.4	117.9	96.8	97.8	103.2	89.9	90.1

See footnotes at end of table.

Table 35. Refiner Motor Gasoline Prices by Grade, Sales Type, PAD District, and State
(Cents per Gallon Excluding Taxes) — Continued

Geographic Area Month	Regular			Midgrade			Premium			All Grades		
	Sales to End Users		Sales for Resale	Sales to End Users		Sales for Resale	Sales to End Users		Sales for Resale	Sales to End Users		Sales for Resale
	Through Retail Outlets	Other End Users ^a		Through Retail Outlets	Other End Users ^a		Through Retail Outlets	Other End Users ^a		Through Retail Outlets	Other End Users ^a	
South Carolina												
January	81.3	72.9	73.7	92.5	W	78.4	101.3	81.0	83.9	85.6	74.6	75.9
February	90.2	82.6	85.2	101.3	W	89.7	109.7	89.5	95.1	94.2	84.2	87.3
March	105.1	93.2	92.7	116.5	W	97.5	125.2	99.1	101.6	108.7	94.4	94.5
April	98.3	80.0	79.0	109.9	W	83.8	118.3	W	89.4	102.0	81.6	81.0
May	100.2	89.0	91.8	111.4	W	96.6	120.0	94.9	102.6	103.9	90.2	93.9
June	107.5	98.0	100.0	117.5	W	104.5	127.2	105.2	110.7	110.9	99.6	102.0
July	110.1	93.9	89.5	120.8	W	94.1	130.8	W	100.0	113.6	95.6	91.5
August	102.3	84.6	86.9	113.0	W	91.6	122.8	W	97.2	105.9	86.1	88.9
September	105.4	95.2	94.9	116.0	W	99.5	125.9	W	105.4	109.0	96.6	96.9
October	103.9	91.9	92.2	114.7	W	96.8	124.5	W	102.5	107.5	93.4	94.1
November	99.7	93.7	91.7	109.9	W	96.4	119.4	100.0	102.0	103.2	95.3	93.8
December	92.7	86.4	77.9	103.1	W	82.6	112.5	W	87.6	96.3	87.7	79.9
2000 Average	100.2	88.8	88.2	110.5	W	92.7	119.7	95.2	98.1	103.7	90.3	90.2
Virginia												
January	88.7	74.4	76.0	97.9	W	82.1	104.6	W	87.3	93.2	76.1	79.0
February	93.6	82.9	85.3	102.0	W	90.6	108.5	W	96.0	97.6	84.7	88.0
March	109.7	97.7	96.6	119.0	W	103.4	126.0	W	108.4	113.7	98.8	99.3
April	109.5	87.9	87.1	120.2	W	96.0	127.3	W	100.2	114.0	90.2	90.4
May	109.2	95.0	96.1	119.7	W	102.4	126.3	W	108.4	113.6	97.0	99.0
June	115.4	105.7	103.8	125.2	W	110.6	131.7	W	114.5	119.4	107.6	106.4
July	119.1	102.7	98.1	129.3	W	106.5	136.2	W	111.5	123.2	104.8	101.2
August	114.1	94.9	95.5	125.3	W	103.8	131.7	W	109.1	118.5	96.9	98.7
September	113.7	101.8	99.7	124.9	W	106.5	132.1	102.1	111.9	118.2	102.6	102.5
October	112.0	96.4	96.7	123.4	W	103.8	130.9	94.3	109.4	116.6	96.6	99.7
November	109.9	97.3	96.3	121.1	W	103.3	129.5	W	108.4	114.6	98.1	99.2
December	105.3	89.1	84.9	117.7	94.2	94.0	125.8	89.1	98.1	110.5	89.8	88.2
2000 Average	109.0	94.9	93.5	118.9	W	100.3	125.9	99.7	105.3	113.2	96.2	96.3
West Virginia												
January	88.1	79.4	75.6	97.0	W	82.2	105.7	W	86.5	90.8	80.7	77.7
February	99.6	89.4	85.4	108.4	W	91.3	117.3	W	95.6	102.0	90.7	87.2
March	109.3	97.5	92.6	W	W	99.1	127.3	W	103.2	111.4	98.6	94.3
April	100.1	83.4	80.0	109.1	W	85.9	117.7	W	90.3	102.3	84.2	81.7
May	104.0	97.2	93.0	113.3	W	98.0	122.0	W	103.6	106.3	97.5	94.6
June	119.3	105.6	105.4	128.2	W	108.8	136.8	W	115.4	121.3	103.0	106.6
July	117.9	96.4	91.1	127.1	W	96.3	135.7	W	101.7	120.0	94.3	92.5
August	104.5	91.8	88.2	113.8	W	93.2	122.6	W	99.1	106.7	91.3	89.7
September	111.9	101.8	98.4	121.1	W	102.6	129.7	W	108.7	114.0	100.3	99.9
October	109.9	100.7	97.0	119.1	101.4	100.4	127.8	W	106.9	112.0	101.0	98.4
November	108.3	97.8	96.9	117.4	W	101.2	126.0	W	107.1	110.5	100.1	98.3
December	97.5	NA	81.7	106.5	W	87.9	114.8	W	92.1	99.8	91.1	83.3
2000 Average	106.3	93.9	90.8	114.6	96.9	95.6	123.1	W	100.5	108.4	94.0	92.2
PAD District II												
January	90.5	77.7	77.0	99.8	87.8	83.5	106.8	85.8	87.9	93.5	79.5	78.7
February	101.4	85.3	88.9	110.4	96.8	94.6	117.0	90.8	98.9	104.0	86.7	90.4
March	108.8	88.9	93.9	118.1	101.5	100.3	125.6	97.3	104.5	111.4	90.6	95.3
April	98.7	86.1	81.8	108.3	91.8	88.3	116.2	94.9	93.8	101.5	87.5	83.5
May	110.5	94.2	97.5	119.6	104.5	104.1	127.0	101.9	110.1	113.0	95.6	99.2
June	136.6	110.1	118.7	144.0	128.3	125.4	150.7	112.7	130.8	138.5	111.2	120.1
July	110.1	97.2	93.1	119.1	102.5	99.2	126.8	NA	104.8	112.6	98.3	94.6
August	99.9	91.7	89.7	108.9	97.6	95.5	116.7	99.3	100.1	102.4	92.9	91.2
September	113.6	101.6	101.0	122.1	109.4	107.0	129.9	NA	111.9	116.0	101.4	102.4
October	110.2	98.4	98.2	118.5	106.0	103.7	126.3	92.3	108.5	112.6	97.5	99.5
November	109.5	99.1	96.6	118.3	106.4	102.4	125.3	93.0	107.4	111.9	98.2	98.0
December	99.5	88.8	83.3	108.5	W	90.5	116.1	89.4	94.4	102.2	89.5	84.9
2000 Average	107.7	93.9	93.7	115.9	103.1	99.4	123.3	96.3	104.1	110.1	94.7	95.1

See footnotes at end of table.

Table 35. Refiner Motor Gasoline Prices by Grade, Sales Type, PAD District, and State
(Cents per Gallon Excluding Taxes) — Continued

Geographic Area Month	Regular			Midgrade			Premium			All Grades		
	Sales to End Users		Sales for Resale	Sales to End Users		Sales for Resale	Sales to End Users		Sales for Resale	Sales to End Users		Sales for Resale
	Through Retail Outlets	Other End Users ^a		Through Retail Outlets	Other End Users ^a		Through Retail Outlets	Other End Users ^a		Through Retail Outlets	Other End Users ^a	
Illinois												
January	93.9	72.5	78.7	103.1	W	90.1	112.3	W	93.2	97.9	73.9	81.9
February	103.2	77.7	89.9	113.4	W	99.7	122.7	W	103.4	107.2	79.6	92.7
March	112.4	83.0	95.1	122.6	W	105.7	131.8	W	110.2	116.2	84.6	98.0
April	107.0	87.5	87.7	117.6	W	95.8	126.7	W	104.7	111.1	88.3	90.6
May	126.9	96.6	105.5	138.0	W	119.1	147.0	W	126.5	130.8	97.4	109.0
June	153.8	115.7	129.4	165.9	W	144.9	175.5	W	152.2	157.8	116.9	133.0
July	118.0	96.0	96.2	129.0	W	107.7	137.2	W	112.3	121.9	96.9	99.1
August	99.0	88.1	88.8	108.9	W	97.3	118.7	W	103.1	102.8	89.3	91.3
September	113.4	100.8	100.9	123.2	W	110.4	133.0	W	117.1	117.1	97.1	103.5
October	112.7	97.8	100.1	122.7	W	109.4	132.2	W	114.6	116.4	93.3	102.7
November	113.9	99.5	100.5	124.3	—	109.9	133.8	W	115.2	117.8	93.9	103.1
December	104.9	88.7	86.7	115.7	W	98.9	125.1	W	102.7	109.2	86.9	89.8
2000 Average	113.6	93.4	97.0	123.3	W	107.0	132.3	W	112.0	117.3	93.1	99.7
Indiana												
January	91.8	79.7	77.4	100.6	W	82.1	108.5	W	88.0	94.7	79.8	79.0
February	103.0	86.9	88.6	111.6	—	93.5	119.6	W	98.1	105.5	86.9	90.1
March	110.2	90.6	93.9	119.2	W	99.6	127.1	W	104.9	112.7	90.7	95.4
April	99.6	85.9	82.7	108.2	—	87.7	116.5	W	94.2	102.2	85.9	84.4
May	111.2	97.6	95.4	117.6	W	102.3	126.8	112.5	110.7	113.4	97.9	97.4
June	132.9	110.4	118.8	141.8	—	124.3	150.4	W	132.3	135.2	111.0	120.4
July	105.3	88.0	91.1	113.6	W	95.7	121.7	W	102.1	107.7	88.1	92.4
August	98.5	89.1	88.0	107.6	W	92.2	115.6	W	98.9	101.0	89.2	89.5
September	115.8	98.8	100.3	124.7	W	105.7	133.2	W	111.8	118.2	99.0	101.8
October	113.6	96.0	98.4	122.7	—	103.6	130.7	W	108.9	116.0	96.0	99.9
November	111.1	99.2	98.5	119.8	W	103.9	127.8	W	109.3	113.4	99.3	100.0
December	102.7	91.9	84.9	111.4	—	91.5	119.7	W	96.7	105.2	91.9	86.5
2000 Average	108.3	94.0	93.6	116.2	100.3	98.5	124.4	108.9	104.4	110.6	94.2	95.1
Iowa												
January	85.6	W	75.4	W	—	79.8	W	—	84.2	86.2	W	76.5
February	97.4	W	89.9	W	—	92.5	W	—	98.0	98.1	W	90.7
March	109.7	W	94.2	W	—	96.8	W	—	103.3	110.5	W	94.9
April	98.5	W	80.5	W	—	85.0	W	—	89.9	99.3	W	81.5
May	106.0	W	97.8	W	—	100.4	W	—	106.6	107.0	W	98.6
June	131.5	W	119.6	W	—	121.2	W	—	129.3	132.4	W	120.2
July	115.0	W	91.1	116.8	—	94.8	124.7	—	100.9	115.9	W	92.1
August	98.5	W	91.7	103.3	—	94.6	108.1	—	100.7	99.6	W	92.6
September	113.2	W	101.9	113.2	—	105.7	121.9	—	111.4	113.8	W	102.9
October	110.7	W	98.1	106.9	—	101.8	119.6	W	107.2	110.4	W	99.1
November	107.5	W	94.8	104.1	—	100.1	115.4	W	104.2	107.2	W	96.1
December	96.0	W	80.4	93.7	—	87.0	102.5	—	89.1	95.9	W	81.9
2000 Average	105.9	W	93.3	106.0	—	96.9	114.4	W	101.7	106.4	W	94.2
Kansas												
January	83.1	W	73.0	89.3	W	79.2	96.5	W	81.2	85.1	W	73.7
February	95.6	W	87.8	103.3	W	93.7	110.2	W	95.5	97.6	W	88.5
March	104.8	92.5	92.3	113.8	W	100.4	121.7	W	101.4	107.1	93.8	93.0
April	91.8	80.4	78.7	99.2	W	86.7	107.3	W	87.4	93.9	81.1	79.5
May	102.7	91.0	95.9	109.9	W	102.5	118.5	W	104.5	104.8	91.8	96.6
June	128.8	112.6	116.9	137.6	W	124.5	146.7	W	123.8	131.0	113.6	117.5
July	107.7	102.9	90.2	117.8	W	100.8	125.4	W	99.3	110.1	103.1	91.0
August	98.4	89.7	90.1	107.9	W	97.9	115.6	W	98.7	100.8	90.1	90.9
September	112.0	102.5	100.4	121.9	W	109.1	130.0	W	108.6	114.5	102.7	101.1
October	105.6	98.5	96.6	114.4	W	103.6	122.7	W	105.1	107.9	98.8	97.3
November	100.9	97.8	92.3	108.9	W	100.1	117.1	W	100.2	103.1	98.1	93.0
December	89.4	82.5	78.0	97.1	W	86.3	104.8	W	85.9	91.6	82.8	78.7
2000 Average	101.9	93.7	91.4	109.8	W	98.2	117.6	W	99.3	104.0	94.1	92.1

See footnotes at end of table.

Table 35. Refiner Motor Gasoline Prices by Grade, Sales Type, PAD District, and State
(Cents per Gallon Excluding Taxes) — Continued

Geographic Area Month	Regular			Midgrade			Premium			All Grades		
	Sales to End Users		Sales for Resale	Sales to End Users		Sales for Resale	Sales to End Users		Sales for Resale	Sales to End Users		Sales for Resale
	Through Retail Outlets	Other End Users ^a		Through Retail Outlets	Other End Users ^a		Through Retail Outlets	Other End Users ^a		Through Retail Outlets	Other End Users ^a	
Kentucky												
January	96.4	76.7	79.4	106.9	W	84.3	115.4	W	89.4	99.6	79.0	81.2
February	105.9	83.2	90.2	116.3	W	94.5	124.7	W	99.7	108.8	84.3	91.8
March	111.5	89.9	95.2	121.9	W	99.8	130.5	88.0	105.1	114.1	89.7	96.7
April	102.6	81.6	83.8	112.8	W	89.4	121.6	86.5	93.6	105.3	83.1	85.5
May	113.1	90.3	97.7	124.5	W	104.1	132.6	NA	109.1	115.9	90.5	99.6
June	128.3	104.9	111.7	139.7	W	118.4	147.3	NA	122.6	130.7	102.8	113.3
July	113.6	94.4	94.8	123.6	W	99.3	132.6	90.4	104.0	116.0	94.2	96.1
August	102.5	84.6	91.2	112.9	W	95.6	122.2	85.7	101.0	105.1	85.4	92.7
September	117.9	97.5	101.0	128.4	W	105.4	137.2	90.8	111.0	120.4	96.3	102.4
October	114.5	92.6	98.8	125.1	W	103.1	134.0	91.0	108.6	117.1	92.8	100.2
November	112.4	92.8	96.4	123.1	W	100.6	131.7	91.1	106.4	115.0	93.0	97.9
December	102.0	W	84.0	112.2	W	87.9	121.0	88.4	93.4	104.7	86.1	85.4
2000 Average	110.3	90.2	94.0	120.3	W	98.3	128.7	89.4	103.4	112.8	90.4	95.4
Michigan												
January	NA	74.8	78.8	NA	W	84.2	105.3	W	89.8	91.5	76.4	80.3
February	100.3	77.6	88.9	109.9	W	94.6	115.8	W	100.1	102.1	78.9	90.4
March	107.4	78.4	94.1	115.6	100.2	101.1	123.5	W	105.3	109.0	81.5	95.4
April	95.0	NA	81.6	102.9	87.0	88.0	110.9	W	93.4	96.6	NA	83.1
May	106.2	95.3	96.3	114.0	101.5	101.8	121.8	W	109.1	107.8	97.3	97.9
June	146.7	102.8	129.6	154.6	124.2	137.8	163.2	W	144.4	148.1	104.7	131.1
July	118.7	NA	101.3	127.1	W	111.1	135.0	W	114.2	120.2	NA	102.9
August	97.6	101.8	89.0	106.0	W	93.4	114.2	W	101.2	99.3	104.3	90.4
September	113.6	NA	102.0	121.7	W	108.5	130.0	W	114.3	115.2	102.5	103.4
October	110.7	99.7	99.5	118.5	99.2	104.7	126.6	W	110.7	112.2	NA	100.8
November	109.7	99.9	98.4	117.8	103.1	103.9	125.7	W	109.9	111.2	97.0	99.7
December	100.1	93.2	86.7	108.5	90.3	93.6	115.8	W	98.4	101.9	92.5	88.2
2000 Average	108.2	93.2	95.9	115.3	99.8	101.2	123.2	W	106.9	109.7	94.5	97.2
Minnesota												
January	94.7	W	80.1	101.1	W	82.0	108.7	—	88.0	96.5	W	80.9
February	108.2	94.5	92.9	114.9	W	95.1	122.6	—	101.2	109.8	96.3	93.7
March	113.3	W	97.2	120.2	W	99.6	127.9	—	105.9	114.8	W	97.9
April	102.1	W	82.5	108.9	W	85.1	116.6	W	90.9	103.8	W	83.4
May	115.1	95.1	99.9	121.5	W	101.3	129.4	—	107.7	116.7	97.4	100.6
June	137.5	116.9	119.6	143.9	W	121.5	151.9	—	127.7	139.0	117.1	120.3
July	106.7	96.1	93.8	113.6	—	95.9	121.1	—	101.5	108.4	96.1	94.6
August	112.6	97.9	97.6	118.8	—	99.8	126.5	—	105.0	114.1	97.9	98.4
September	124.2	108.3	107.6	130.7	—	110.3	138.3	W	116.5	125.7	102.0	108.5
October	117.8	102.4	101.6	124.6	—	104.2	132.1	W	109.7	119.3	NA	102.5
November	113.0	99.9	97.7	120.2	—	100.3	128.2	W	105.6	114.6	95.5	98.5
December	108.2	94.4	87.7	113.4	—	91.0	121.6	W	95.9	109.7	89.4	88.7
2000 Average	113.0	99.2	96.9	118.7	W	98.9	126.7	W	104.6	114.5	96.3	97.7
Missouri												
January	82.7	67.8	75.8	92.9	W	88.9	102.9	W	86.1	85.7	68.8	77.5
February	95.3	W	89.1	105.8	—	99.7	115.3	W	98.9	98.0	W	90.4
March	107.3	77.8	95.8	118.5	—	111.6	127.0	W	106.8	109.9	78.6	97.3
April	96.2	NA	83.7	106.9	—	101.1	115.9	96.2	94.9	98.8	NA	85.4
May	107.6	92.6	98.1	118.3	—	111.5	127.0	W	109.0	110.1	93.3	99.7
June	128.0	W	115.3	135.3	—	126.6	140.5	W	125.9	129.5	W	116.5
July	109.9	100.6	92.5	120.8	—	107.0	129.7	W	103.3	112.5	100.5	93.9
August	102.0	90.2	91.7	113.5	—	104.2	121.9	W	102.3	104.7	91.0	93.1
September	113.7	102.6	102.5	124.0	—	115.2	132.4	W	112.8	116.1	94.6	103.9
October	106.1	101.8	98.9	116.3	—	111.6	125.9	W	109.1	108.6	W	100.3
November	102.9	100.9	96.2	113.2	—	108.4	122.4	W	106.3	105.4	W	97.5
December	91.0	88.7	81.2	101.2	—	95.3	109.8	W	91.4	93.5	W	82.7
2000 Average	103.8	87.7	93.8	113.6	W	106.4	122.1	W	103.8	106.2	86.8	95.2

See footnotes at end of table.

Table 35. Refiner Motor Gasoline Prices by Grade, Sales Type, PAD District, and State
(Cents per Gallon Excluding Taxes) — Continued

Geographic Area Month	Regular			Midgrade			Premium			All Grades		
	Sales to End Users		Sales for Resale	Sales to End Users		Sales for Resale	Sales to End Users		Sales for Resale	Sales to End Users		Sales for Resale
	Through Retail Outlets	Other End Users ^a		Through Retail Outlets	Other End Users ^a		Through Retail Outlets	Other End Users ^a		Through Retail Outlets	Other End Users ^a	
Nebraska												
January	81.0	76.5	74.8	W	-	79.5	W	-	84.3	82.1	76.5	75.8
February	94.7	90.2	88.8	W	-	92.7	W	-	98.2	95.7	90.2	89.7
March	106.0	100.2	93.9	W	-	99.3	W	-	103.9	106.9	100.2	94.9
April	92.2	82.8	80.3	W	-	85.9	W	-	90.5	93.3	82.8	81.4
May	103.4	94.7	97.5	W	-	101.4	W	-	107.4	104.6	94.7	98.4
June	127.7	116.4	118.3	W	-	121.8	W	-	127.9	128.8	116.4	119.1
July	107.8	91.4	91.4	W	-	96.3	W	-	101.3	108.9	91.4	92.3
August	97.6	91.4	91.7	W	-	96.1	W	-	101.2	98.6	91.4	92.7
September	110.3	103.9	101.8	W	-	106.0	W	-	112.0	111.5	103.9	102.8
October	108.3	NA	98.1	W	-	102.5	W	-	107.5	109.3	NA	99.1
November	102.1	95.5	94.7	W	-	100.4	W	-	103.8	103.3	95.5	95.8
December	91.1	80.8	80.0	W	-	87.4	W	-	88.8	92.3	80.8	81.2
2000 Average	102.1	92.5	92.9	W	-	97.5	W	-	102.0	103.2	92.5	93.8
North Dakota												
January	W	W	77.1	W	-	83.4	W	-	86.9	W	W	78.0
February	W	W	90.3	W	-	96.0	W	-	100.3	W	W	91.0
March	W	W	95.9	W	-	99.8	W	-	105.8	W	W	96.5
April	W	W	81.3	W	-	86.4	W	-	90.9	W	W	82.0
May	W	W	97.4	W	-	102.0	W	-	107.5	W	W	98.0
June	W	W	117.4	W	-	122.9	W	-	127.6	W	W	118.0
July	W	W	92.8	W	-	99.0	W	-	102.9	W	W	93.6
August	W	W	93.6	W	-	100.8	W	-	105.1	W	W	94.4
September	-	W	104.6	-	-	109.1	-	-	114.8	-	W	105.3
October	-	W	99.2	-	-	104.2	-	-	109.0	-	W	99.9
November	-	W	96.2	-	-	100.4	-	-	105.0	-	W	96.9
December	-	W	83.1	-	-	88.2	-	-	92.5	-	W	84.3
2000 Average	W	W	94.7	W	-	98.5	W	-	103.7	W	W	95.3
Ohio												
January	94.4	83.6	80.5	103.8	W	85.7	113.9	91.9	92.3	97.6	85.4	82.2
February	104.4	W	90.4	114.2	W	95.2	123.4	99.6	101.5	107.3	93.1	91.9
March	109.0	93.2	93.7	119.0	W	98.2	128.3	103.9	104.2	111.6	95.3	95.1
April	98.1	87.0	82.5	108.2	W	86.8	117.4	W	93.5	101.0	88.6	84.0
May	110.5	95.4	94.9	120.5	W	100.9	129.4	W	107.8	113.2	97.8	96.8
June	140.9	117.1	118.6	150.6	W	127.1	159.8	W	132.3	143.2	120.1	120.4
July	108.5	97.5	90.5	118.7	W	95.3	128.2	W	103.5	111.2	W	92.1
August	100.2	W	88.9	110.2	W	93.2	119.9	W	100.5	103.0	W	90.4
September	113.8	W	101.8	123.7	W	106.6	133.2	W	113.4	116.3	W	103.2
October	110.1	W	99.7	119.2	W	103.6	128.5	W	110.1	112.5	W	101.0
November	112.6	W	99.9	122.7	W	104.0	132.2	112.4	110.8	115.3	W	101.3
December	100.6	W	86.5	110.3	W	91.2	119.6	W	97.4	103.4	W	88.0
2000 Average	108.8	97.2	94.2	117.8	W	98.6	127.1	106.9	105.5	111.3	98.9	95.7
Oklahoma												
January	81.4	72.2	70.8	89.1	W	75.9	96.6	W	78.1	84.4	73.2	71.6
February	94.4	83.9	85.4	103.0	W	90.3	110.4	W	91.9	97.4	84.9	86.1
March	103.9	94.2	89.7	113.6	W	94.5	120.5	104.8	94.7	106.9	95.5	90.2
April	89.9	81.2	74.7	98.0	W	80.4	105.7	W	84.1	92.7	82.2	75.5
May	100.6	89.9	93.7	109.0	W	98.1	116.9	W	101.2	103.4	90.7	94.4
June	124.2	109.9	109.1	133.1	W	116.5	141.5	W	119.8	126.9	110.4	109.8
July	101.7	97.6	88.3	110.6	W	92.9	118.5	W	96.6	104.5	98.2	89.0
August	94.4	90.8	86.9	102.7	W	92.5	110.7	W	92.1	97.1	91.2	87.5
September	107.6	100.8	97.4	116.1	W	102.6	124.8	W	105.2	110.3	101.3	98.2
October	103.2	98.5	93.9	111.8	W	98.5	120.1	W	101.3	105.8	98.9	94.5
November	99.8	97.5	90.2	108.5	W	95.2	116.7	W	98.3	102.5	97.9	90.9
December	86.5	84.9	76.8	94.3	W	80.4	102.2	92.4	83.7	89.0	85.2	77.3
2000 Average	99.2	92.9	88.3	107.2	W	93.0	114.9	W	95.1	101.8	93.4	88.9

See footnotes at end of table.

Table 35. Refiner Motor Gasoline Prices by Grade, Sales Type, PAD District, and State
(Cents per Gallon Excluding Taxes) — Continued

Geographic Area Month	Regular			Midgrade			Premium			All Grades		
	Sales to End Users		Sales for Resale	Sales to End Users		Sales for Resale	Sales to End Users		Sales for Resale	Sales to End Users		Sales for Resale
	Through Retail Outlets	Other End Users ^a		Through Retail Outlets	Other End Users ^a		Through Retail Outlets	Other End Users ^a		Through Retail Outlets	Other End Users ^a	
South Dakota												
January	89.1	W	75.1	W	—	81.6	98.2	—	83.7	89.6	W	75.9
February	101.6	W	88.6	W	—	93.9	112.4	—	96.7	103.0	W	89.2
March	112.5	W	94.5	W	—	100.1	W	—	104.3	113.0	W	95.1
April	103.2	W	81.7	W	—	87.4	111.2	—	91.4	103.1	W	82.3
May	110.9	91.2	96.6	W	—	99.8	W	—	105.1	111.7	91.2	97.1
June	135.0	W	117.5	W	—	118.6	W	—	126.7	136.0	W	118.0
July	118.3	W	93.6	W	—	96.8	125.9	—	103.6	118.2	W	94.3
August	111.1	W	92.7	109.4	—	95.1	W	—	101.0	111.2	W	93.5
September	118.7	W	103.1	W	—	107.1	129.5	—	113.3	119.1	W	103.8
October	118.2	W	98.8	W	—	103.0	129.0	—	108.4	118.0	W	99.6
November	115.0	W	95.3	W	—	99.9	125.3	—	104.2	114.9	W	96.2
December	103.2	W	82.0	W	—	87.3	113.5	—	90.8	103.8	W	83.0
2000 Average	112.3	94.6	93.8	111.6	—	97.7	W	—	102.6	112.4	94.6	94.5
Tennessee												
January	80.6	73.4	74.0	92.7	81.5	78.8	97.4	82.5	84.0	85.7	74.3	76.3
February	91.5	87.0	84.6	100.6	93.3	89.4	106.2	88.2	94.7	95.7	87.3	86.8
March	104.7	93.1	92.4	113.7	99.1	97.4	118.2	99.6	102.4	108.2	93.7	94.3
April	98.4	77.6	78.7	107.0	84.6	83.9	112.4	85.3	89.1	102.1	78.4	80.7
May	99.9	91.7	92.0	108.1	93.1	96.7	113.6	98.0	102.5	103.4	92.1	94.1
June	105.8	97.5	100.5	114.4	105.2	104.7	121.3	107.1	111.0	109.4	98.3	102.4
July	103.9	95.0	90.7	113.3	96.3	95.4	117.7	103.6	101.1	107.4	95.6	92.6
August	95.2	86.3	86.9	104.7	91.8	91.4	110.2	93.0	97.3	99.0	86.9	88.9
September	103.4	92.5	95.2	112.8	101.3	99.6	118.7	103.2	105.6	107.2	93.2	97.1
October	101.0	89.7	92.0	110.2	92.7	96.3	115.6	101.9	102.4	104.8	90.5	94.0
November	98.2	94.9	91.2	107.2	96.4	95.7	111.4	100.5	101.5	101.9	95.5	93.2
December	89.9	76.7	77.0	100.3	79.8	81.7	106.1	NA	87.1	94.3	77.7	79.1
2000 Average	98.0	88.6	88.3	107.1	93.6	92.5	112.2	96.6	98.1	101.7	89.3	90.2
Wisconsin												
January	W	80.1	77.7	98.7	W	82.3	W	W	87.7	92.2	80.6	79.0
February	W	91.1	89.8	110.3	W	93.8	W	W	99.3	104.0	91.7	90.9
March	W	93.7	93.0	116.5	—	96.4	123.7	W	103.4	W	93.9	94.0
April	W	82.9	82.6	109.4	—	85.6	W	W	94.2	102.5	83.2	83.7
May	W	94.9	100.1	127.3	—	102.6	135.1	W	112.9	W	95.2	101.4
June	W	115.7	124.1	155.0	—	126.5	163.4	W	137.4	W	115.8	125.2
July	W	89.1	90.7	117.7	W	93.1	W	W	101.7	111.1	89.3	91.8
August	W	86.6	89.0	108.6	—	95.9	W	W	99.8	101.5	86.8	90.4
September	115.3	99.4	101.5	123.8	—	106.5	132.2	W	112.1	117.0	99.5	102.5
October	112.8	97.7	98.8	121.3	—	103.9	129.7	W	109.4	114.5	97.8	99.9
November	113.0	97.8	97.8	121.3	—	101.2	129.7	W	108.5	114.6	97.8	98.9
December	101.1	83.4	83.9	109.7	—	88.3	118.0	—	94.1	102.9	83.4	85.1
2000 Average	W	94.7	94.4	117.3	W	98.5	W	W	104.4	111.4	94.9	95.5
PAD District III												
January	83.0	71.6	71.8	93.6	75.2	79.1	100.4	78.2	79.4	87.1	72.7	73.4
February	90.5	82.7	82.9	100.3	85.1	89.5	106.7	87.5	90.1	94.2	83.6	84.4
March	105.3	93.2	91.8	115.6	95.9	99.2	121.8	95.0	102.0	108.8	93.6	93.3
April	101.6	80.1	79.6	113.0	83.7	87.5	119.5	87.8	89.7	105.6	81.3	81.1
May	102.3	88.8	90.3	112.9	90.4	98.5	119.9	98.3	100.0	106.0	90.2	92.0
June	110.1	99.2	98.9	119.6	102.9	107.0	128.0	105.8	108.1	113.5	100.3	100.4
July	110.1	93.8	90.9	120.7	97.1	98.4	128.2	101.0	101.0	113.7	94.8	92.4
August	101.5	87.0	87.8	113.1	87.0	94.9	120.5	94.4	98.0	105.4	87.9	89.4
September	104.0	95.2	94.6	114.8	97.6	100.9	121.9	102.5	102.7	107.7	96.3	96.0
October	102.3	92.9	91.6	112.5	95.4	97.6	121.0	100.3	98.6	106.0	94.0	92.9
November	99.4	94.0	90.4	109.7	96.2	96.3	117.0	101.6	97.4	103.0	95.2	91.6
December	92.4	80.6	77.7	103.1	84.2	83.1	109.9	91.3	85.0	96.1	82.0	78.9
2000 Average	100.3	88.4	87.6	110.5	90.7	94.3	117.5	95.3	95.9	103.9	89.4	89.0

See footnotes at end of table.

Table 35. Refiner Motor Gasoline Prices by Grade, Sales Type, PAD District, and State
(Cents per Gallon Excluding Taxes) — Continued

Geographic Area Month	Regular			Midgrade			Premium			All Grades		
	Sales to End Users		Sales for Resale	Sales to End Users		Sales for Resale	Sales to End Users		Sales for Resale	Sales to End Users		Sales for Resale
	Through Retail Outlets	Other End Users ^a		Through Retail Outlets	Other End Users ^a		Through Retail Outlets	Other End Users ^a		Through Retail Outlets	Other End Users ^a	
Alabama												
January	84.4	73.0	73.9	94.8	75.3	78.9	103.4	76.3	84.3	88.6	73.9	76.2
February	91.6	82.7	85.2	101.5	85.5	89.9	110.4	83.9	95.3	95.4	83.3	87.4
March	107.1	93.0	92.7	116.6	96.1	97.7	126.0	87.8	102.9	110.4	92.6	94.7
April	104.0	79.7	78.8	113.6	83.8	84.0	123.4	88.0	89.4	107.5	81.5	80.8
May	102.9	87.3	92.1	112.9	W	97.0	122.8	96.9	103.2	106.5	88.9	94.3
June	108.9	98.3	101.3	118.9	102.4	105.9	129.0	103.5	112.3	112.3	99.7	103.3
July	110.1	93.8	90.2	120.0	96.2	95.4	130.1	101.6	101.3	113.5	95.4	92.2
August	103.7	84.3	87.2	113.6	86.2	92.0	123.6	94.4	98.2	107.2	86.1	89.3
September	105.6	94.3	94.8	115.1	97.3	99.4	125.0	102.4	105.7	109.0	95.9	96.8
October	105.5	91.4	91.8	114.9	94.5	96.4	124.9	100.2	102.4	108.9	93.1	93.8
November	103.5	92.8	91.2	112.9	96.2	96.0	122.4	101.2	101.9	106.9	94.5	93.3
December	98.0	80.7	77.1	107.8	86.4	82.1	117.4	93.9	87.8	101.6	83.4	79.2
2000 Average	102.5	87.7	88.2	111.9	90.6	93.0	121.3	94.2	98.6	105.9	89.1	90.2
Arkansas												
January	82.8	W	73.7	92.0	W	78.0	98.9	W	82.9	85.5	W	75.2
February	NA	W	85.4	100.2	W	90.7	105.8	W	95.7	92.7	W	86.9
March	102.2	91.4	93.8	112.2	W	97.3	116.1	W	102.0	104.4	91.9	94.8
April	94.5	W	79.3	103.5	W	83.5	109.3	W	88.8	96.6	W	80.6
May	98.9	86.2	92.3	108.1	W	96.7	114.1	W	101.9	100.9	86.4	93.5
June	111.2	W	103.6	119.0	W	106.8	126.6	W	109.9	112.9	W	104.5
July	107.3	W	90.4	115.7	W	94.8	123.1	W	98.0	109.2	W	91.6
August	94.5	W	88.3	103.2	W	92.2	112.1	W	97.7	96.5	W	89.5
September	103.3	W	97.0	112.0	W	101.0	120.5	W	104.8	105.2	W	98.1
October	102.1	W	93.5	110.7	W	97.1	119.2	W	100.5	104.0	W	94.5
November	99.5	92.7	92.3	107.9	W	96.3	115.7	W	98.6	101.4	92.9	93.3
December	92.9	W	77.8	102.9	W	82.2	109.3	W	83.6	95.1	W	78.8
2000 Average	99.0	W	89.4	107.3	W	93.0	114.3	W	97.1	101.0	W	90.5
Louisiana												
January	84.5	W	72.6	94.9	W	79.6	101.5	79.2	76.0	88.9	73.1	74.0
February	92.8	W	83.8	102.9	W	90.0	108.4	88.4	85.0	96.8	W	84.6
March	107.0	91.2	90.7	117.3	W	99.0	123.7	97.1	100.1	110.8	92.3	92.8
April	102.2	W	78.9	114.0	W	87.5	121.5	87.5	89.5	106.6	W	81.0
May	101.6	88.8	90.2	112.8	W	97.7	119.5	98.5	NA	105.7	90.6	92.3
June	107.1	W	98.6	118.0	W	105.1	125.4	107.7	101.4	110.9	W	99.6
July	106.4	92.0	89.9	117.8	W	97.1	125.3	101.7	96.6	110.3	93.5	91.7
August	98.0	84.5	86.3	109.9	W	93.1	118.1	94.6	94.5	102.3	86.2	88.1
September	103.6	93.1	93.5	114.2	W	99.5	121.7	102.8	98.1	107.4	94.7	95.1
October	101.9	89.9	90.6	113.0	W	96.5	120.5	98.8	95.0	105.9	91.4	91.9
November	100.2	92.2	89.7	111.0	W	95.9	118.7	99.0	96.8	104.1	93.1	91.3
December	94.5	W	77.4	106.0	W	83.9	114.1	86.8	82.9	98.8	81.0	78.8
2000 Average	100.2	87.4	86.9	110.8	W	93.7	117.9	95.5	92.3	104.1	88.7	88.5
Mississippi												
January	85.0	71.9	72.3	92.9	74.6	78.2	98.6	78.6	82.3	87.7	73.1	74.2
February	90.1	82.6	83.2	99.9	84.3	89.5	105.2	89.0	94.3	93.0	83.4	85.2
March	104.1	91.4	91.0	114.2	95.1	96.9	118.2	98.9	98.5	106.7	92.6	92.5
April	98.1	77.7	78.1	107.4	81.8	82.8	110.4	85.9	87.5	100.5	78.9	79.8
May	99.2	87.5	89.1	108.1	90.5	95.7	114.2	97.4	99.4	101.7	88.8	91.1
June	105.2	97.5	96.7	114.1	99.8	103.9	121.4	104.9	107.9	107.7	98.5	98.8
July	104.0	90.5	89.2	113.2	96.7	93.3	118.3	98.6	100.1	106.3	91.7	91.0
August	96.6	82.9	84.8	105.7	85.3	90.1	112.4	90.4	94.6	99.1	83.8	86.6
September	102.2	93.4	93.1	110.9	96.9	98.4	119.1	100.8	101.0	104.7	94.5	94.6
October	100.0	91.1	91.0	109.0	95.7	95.8	116.9	99.1	100.4	102.5	92.5	92.6
November	99.8	90.9	90.5	111.0	94.7	95.5	116.3	98.8	99.9	102.6	92.2	92.2
December	91.7	77.3	76.2	101.3	NA	81.6	109.1	84.9	85.5	94.4	77.8	77.8
2000 Average	98.5	86.2	86.4	107.5	89.1	91.9	113.4	94.0	96.0	101.0	87.3	88.1

See footnotes at end of table.

Table 35. Refiner Motor Gasoline Prices by Grade, Sales Type, PAD District, and State
(Cents per Gallon Excluding Taxes) — Continued

Geographic Area Month	Regular			Midgrade			Premium			All Grades		
	Sales to End Users		Sales for Resale	Sales to End Users		Sales for Resale	Sales to End Users		Sales for Resale	Sales to End Users		Sales for Resale
	Through Retail Outlets	Other End Users ^a		Through Retail Outlets	Other End Users ^a		Through Retail Outlets	Other End Users ^a		Through Retail Outlets	Other End Users ^a	
New Mexico												
January	90.9	W	78.0	101.4	W	83.4	110.7	W	87.6	93.9	W	79.4
February	95.4	83.4	85.9	103.4	W	90.6	115.2	W	95.5	98.2	83.9	87.3
March	111.1	97.0	97.7	120.6	W	102.9	131.5	W	106.8	113.7	97.2	98.8
April	106.4	93.3	89.7	116.3	W	95.1	126.1	W	99.3	109.1	93.6	90.9
May	105.8	96.1	95.9	115.9	W	101.1	125.5	W	105.5	108.6	96.7	97.3
June	114.0	105.9	104.1	124.4	W	109.0	133.5	W	113.0	116.8	106.4	105.4
July	115.4	103.4	100.8	125.6	W	106.1	135.9	W	110.3	118.2	103.8	102.1
August	108.8	98.4	96.5	118.9	W	102.0	128.7	W	106.0	111.7	98.7	97.8
September	113.3	104.1	103.0	124.0	W	108.6	133.9	W	112.2	116.2	104.4	104.3
October	114.1	104.0	102.7	124.8	W	108.0	135.0	W	112.0	117.0	104.5	104.0
November	112.9	102.5	100.0	123.6	W	105.4	133.6	W	109.7	115.8	102.9	101.4
December	106.0	87.3	84.0	116.8	W	89.6	126.5	W	93.7	109.0	87.6	85.3
2000 Average	108.2	96.3	95.4	118.0	W	100.0	128.1	104.0	104.8	110.9	96.7	96.7
Texas												
January	81.9	NA	71.0	92.8	73.4	79.1	99.7	82.0	79.0	86.3	NA	72.4
February	89.6	83.8	82.1	99.6	84.9	89.1	105.9	92.3	90.3	93.5	85.2	83.4
March	104.6	96.2	91.4	115.0	W	100.2	121.1	103.5	102.7	108.2	96.7	92.8
April	101.2	NA	79.5	112.9	85.2	89.7	119.2	90.3	89.6	105.4	NA	80.9
May	102.3	93.3	89.7	112.9	W	99.8	119.8	NA	99.9	106.2	95.6	91.3
June	110.4	99.7	98.2	119.8	107.0	108.5	128.3	112.5	110.0	114.0	102.0	99.7
July	110.6	94.5	90.9	121.3	99.1	101.0	128.6	NA	102.4	114.4	95.0	92.3
August	101.7	95.2	87.9	113.7	91.7	97.3	120.8	99.4	99.0	105.9	95.4	89.5
September	103.2	99.0	94.2	114.3	W	101.8	121.3	105.5	104.2	107.1	99.6	95.5
October	101.0	95.4	91.0	111.4	W	98.3	120.3	102.6	98.1	105.0	96.0	92.2
November	97.7	NA	89.6	108.3	W	96.3	115.7	NA	95.8	101.5	NA	90.7
December	90.4	82.1	77.7	101.4	86.1	83.4	108.1	89.4	84.8	94.4	83.4	78.6
2000 Average	99.6	89.6	87.2	109.9	92.9	95.2	116.9	100.0	96.1	103.4	90.8	88.5
PAD District IV												
January	85.3	75.4	76.2	97.6	80.1	81.5	107.7	85.9	86.2	91.1	78.3	78.2
February	90.5	82.0	84.3	102.9	85.6	89.4	113.1	92.5	94.5	96.1	85.0	86.3
March	105.0	99.9	98.7	118.5	NA	103.8	126.9	110.7	108.5	110.1	102.6	100.4
April	103.4	98.7	92.2	115.3	106.6	97.2	125.1	111.0	101.6	108.5	101.9	93.8
May	102.2	94.5	95.8	114.1	NA	100.5	124.0	105.2	105.6	107.4	97.9	97.5
June	115.4	100.6	105.6	126.2	104.7	110.6	135.1	112.5	115.2	120.0	103.2	107.3
July	118.1	104.7	103.4	129.6	107.6	108.7	140.2	115.6	113.5	123.2	107.5	105.2
August	110.1	102.1	100.4	121.4	104.6	105.1	132.7	113.4	110.4	115.6	104.9	102.2
September	114.0	107.7	107.2	125.2	113.2	112.1	136.5	118.9	117.1	119.4	110.9	108.9
October	114.5	109.9	108.8	125.5	113.9	113.2	136.9	120.3	118.5	119.6	112.8	110.4
November	114.8	103.8	103.0	126.1	109.1	107.7	138.1	112.9	112.8	120.2	106.4	104.7
December	106.5	91.3	90.0	118.4	94.9	94.9	129.0	100.6	99.7	112.0	93.7	91.8
2000 Average	106.8	97.8	97.9	118.7	102.6	102.3	128.6	108.3	107.4	112.1	100.6	99.6
Colorado												
January	85.4	W	74.7	98.6	W	80.5	108.8	W	84.2	91.5	W	76.7
February	90.4	W	83.6	103.4	W	88.7	113.6	W	92.7	96.3	W	85.5
March	104.7	90.5	94.7	119.3	W	100.3	126.9	W	104.1	110.0	92.2	96.5
April	101.1	W	84.0	113.9	W	90.2	123.8	W	93.1	106.7	W	85.8
May	101.7	89.7	94.8	114.8	W	99.9	124.6	W	103.5	107.3	90.2	96.6
June	118.4	W	110.4	129.9	W	115.1	138.3	W	119.2	123.3	W	112.0
July	120.1	102.4	102.1	132.1	W	108.6	143.1	W	111.6	125.5	103.2	104.0
August	110.6	W	96.7	122.3	W	102.4	134.0	W	105.9	116.5	W	98.7
September	113.8	102.2	103.9	125.3	W	109.5	137.0	120.6	113.0	119.4	106.2	105.7
October	114.0	W	104.4	125.6	W	110.2	137.4	W	113.7	119.6	102.6	106.2
November	115.3	104.7	102.2	126.8	W	107.8	139.3	W	111.6	120.9	105.6	104.2
December	108.9	89.6	86.8	121.7	W	93.7	132.4	W	96.3	114.8	89.6	88.9
2000 Average	107.1	93.5	95.4	119.8	W	100.8	129.7	109.5	104.3	112.7	95.1	97.2

See footnotes at end of table.

Table 35. Refiner Motor Gasoline Prices by Grade, Sales Type, PAD District, and State
(Cents per Gallon Excluding Taxes) — Continued

Geographic Area Month	Regular			Midgrade			Premium			All Grades		
	Sales to End Users		Sales for Resale	Sales to End Users		Sales for Resale	Sales to End Users		Sales for Resale	Sales to End Users		Sales for Resale
	Through Retail Outlets	Other End Users ^a		Through Retail Outlets	Other End Users ^a		Through Retail Outlets	Other End Users ^a		Through Retail Outlets	Other End Users ^a	
Idaho												
January	90.5	W	79.4	95.1	—	84.1	103.1	W	89.0	91.7	W	80.8
February	NA	W	85.7	98.2	—	90.6	107.4	W	95.5	NA	W	87.2
March	109.8	106.0	104.1	118.2	—	108.3	127.4	W	113.6	111.4	107.3	105.2
April	W	106.9	101.5	122.8	—	106.6	W	W	111.8	W	108.6	102.7
May	W	W	96.5	118.0	—	101.2	126.7	—	106.7	W	W	97.8
June	W	103.9	101.7	118.2	—	106.8	126.9	—	111.9	W	103.9	103.1
July	110.9	W	105.0	121.1	—	109.1	129.7	—	114.9	112.9	W	106.3
August	110.0	104.0	104.4	120.1	—	108.2	129.3	—	114.3	112.0	104.0	105.7
September	116.4	112.6	112.2	126.4	—	116.3	135.6	—	122.4	118.3	112.6	113.5
October	120.6	115.3	114.8	130.2	—	119.0	139.4	—	124.9	122.3	115.3	116.1
November	117.6	105.8	104.8	129.9	—	109.0	138.0	—	114.4	119.7	105.8	106.0
December	106.3	W	93.0	116.7	—	97.6	124.0	—	102.7	108.1	W	94.4
2000 Average	108.6	100.5	101.2	117.7	—	105.2	126.3	W	110.6	110.3	101.0	102.4
Montana												
January	W	W	77.2	W	—	82.0	W	W	89.2	W	W	79.2
February	W	W	84.6	W	—	89.7	W	W	97.8	W	W	87.0
March	W	98.5	95.8	W	—	97.6	W	W	109.1	W	98.9	97.7
April	W	W	91.7	W	—	W	W	W	103.4	W	W	93.1
May	W	W	96.5	W	—	W	W	—	108.4	W	W	98.4
June	W	W	103.7	W	—	W	W	W	115.2	W	W	105.5
July	W	W	102.9	W	—	W	W	—	114.8	W	W	104.8
August	W	W	99.5	W	—	W	W	W	111.7	W	W	101.5
September	W	W	107.0	W	—	W	W	W	118.8	W	W	108.6
October	W	W	112.3	W	—	W	W	W	124.6	W	W	114.0
November	W	W	108.2	W	—	113.1	W	W	120.4	W	W	110.0
December	W	W	96.1	W	—	W	W	—	108.1	W	W	98.1
2000 Average	W	W	98.7	W	—	101.6	W	111.2	110.5	W	100.2	100.5
Utah												
January	84.1	W	76.2	94.3	80.3	81.9	104.0	W	86.3	89.4	77.6	78.6
February	90.6	W	84.0	101.3	86.1	89.8	111.2	W	94.6	96.0	84.1	86.4
March	104.9	100.8	103.3	115.9	105.6	107.5	127.1	110.6	112.2	110.0	103.4	105.1
April	109.4	W	100.1	119.5	108.9	105.6	129.6	W	109.6	114.1	105.1	102.1
May	102.0	95.2	96.0	111.8	W	101.3	121.8	W	106.1	106.8	98.4	98.2
June	104.4	99.2	100.7	114.4	103.0	105.8	124.4	W	110.8	109.3	101.6	103.0
July	110.5	W	103.9	121.1	108.6	108.8	130.6	W	114.0	115.6	107.3	106.1
August	107.9	103.1	103.5	118.2	107.0	108.0	128.4	113.7	113.7	113.1	105.8	105.6
September	114.4	W	109.5	124.8	114.2	114.0	135.1	W	119.7	119.4	112.0	111.6
October	114.6	W	109.7	124.8	116.5	114.1	135.2	W	119.7	119.5	113.9	111.7
November	112.6	W	100.2	123.3	108.7	106.2	133.7	W	110.8	117.7	105.9	102.4
December	97.6	W	89.5	107.3	95.7	94.4	117.3	100.4	99.3	102.5	93.5	91.7
2000 Average	104.7	98.3	98.7	114.8	103.3	103.4	124.6	108.0	108.3	109.6	101.0	100.8
Wyoming												
January	86.9	W	76.2	95.1	—	80.6	W	W	86.3	89.4	W	78.0
February	94.3	W	85.5	104.5	—	89.0	W	W	95.1	96.8	W	87.2
March	110.9	W	98.1	118.7	—	106.3	W	W	107.5	112.7	W	99.5
April	107.1	W	89.1	114.7	—	95.9	W	W	W	109.0	W	90.8
May	107.5	W	96.4	115.6	—	100.3	W	W	W	109.9	W	97.9
June	123.9	W	110.0	131.7	—	110.2	W	W	W	126.2	W	111.3
July	126.0	W	104.5	134.4	—	107.3	W	W	W	128.5	W	106.1
August	112.5	W	99.6	120.9	—	103.7	W	W	W	115.5	W	101.4
September	116.2	W	104.9	124.4	—	112.1	W	W	W	118.8	W	106.5
October	116.6	W	105.3	125.3	—	115.7	W	W	W	119.1	W	106.8
November	113.4	W	101.5	122.8	—	105.8	W	W	111.6	116.1	W	103.0
December	99.5	W	88.5	108.9	—	93.8	W	W	W	102.3	W	90.0
2000 Average	110.9	W	97.9	120.0	—	103.1	W	W	107.4	113.4	W	99.4

See footnotes at end of table.

Table 35. Refiner Motor Gasoline Prices by Grade, Sales Type, PAD District, and State
(Cents per Gallon Excluding Taxes) — Continued

Geographic Area Month	Regular			Midgrade			Premium			All Grades		
	Sales to End Users		Sales for Resale	Sales to End Users		Sales for Resale	Sales to End Users		Sales for Resale	Sales to End Users		Sales for Resale
	Through Retail Outlets	Other End Users ^a		Through Retail Outlets	Other End Users ^a		Through Retail Outlets	Other End Users ^a		Through Retail Outlets	Other End Users ^a	
PAD District V												
January	91.1	77.7	80.1	101.6	79.4	86.5	111.7	88.6	93.5	95.2	79.0	82.8
February	96.2	83.7	88.1	106.7	89.6	93.8	116.5	93.9	101.7	100.1	84.9	90.7
March	120.3	98.7	110.3	130.7	107.7	117.3	140.0	110.8	124.1	123.6	100.2	112.7
April	121.1	90.6	103.3	131.9	102.3	114.9	142.1	103.8	118.3	124.8	93.2	106.4
May	112.7	98.6	100.5	122.8	101.9	108.7	133.8	107.5	114.9	116.4	99.6	103.3
June	112.3	103.8	103.3	123.3	106.9	109.7	131.9	111.3	116.9	116.0	104.6	105.8
July	119.2	109.5	109.0	128.9	110.6	115.4	138.2	116.6	122.3	122.7	110.2	111.4
August	117.2	112.5	109.8	127.6	113.3	113.3	136.5	119.2	122.2	120.8	113.2	111.9
September	126.7	125.2	120.5	137.0	131.0	124.2	145.9	130.5	132.6	130.1	126.1	122.4
October	126.8	118.0	117.5	137.6	120.4	123.5	147.1	123.0	130.4	130.4	118.7	119.8
November	124.3	116.2	111.9	134.3	120.1	118.7	145.0	122.5	125.6	127.9	117.2	114.3
December	116.7	99.5	100.6	127.3	102.5	109.0	138.1	110.4	115.6	120.7	100.8	103.5
2000 Average	115.7	103.5	105.2	125.7	107.7	111.2	135.3	112.1	118.2	119.3	104.6	107.5
Alaska												
January	107.2	105.1	90.5	115.2	—	102.9	124.9	114.3	101.2	109.6	107.1	92.0
February	111.3	107.2	94.7	119.6	—	106.3	126.0	W	107.3	113.2	107.7	96.3
March	125.7	119.3	105.1	131.3	—	114.8	144.3	W	115.9	127.5	120.1	106.1
April	128.3	121.5	99.4	133.8	—	119.4	146.4	W	118.6	130.1	122.0	100.5
May	127.9	117.5	104.9	133.2	—	119.1	146.2	W	120.4	129.7	117.7	105.9
June	127.2	117.1	105.2	133.7	—	NA	147.1	129.9	119.2	129.0	117.5	106.0
July	130.8	131.0	110.9	135.6	—	121.5	150.6	W	125.3	132.5	132.0	111.6
August	133.9	127.6	114.1	NA	—	122.0	154.7	W	126.1	135.9	128.9	114.6
September	136.9	130.7	118.4	144.0	—	125.9	153.0	W	129.3	138.7	131.9	118.9
October	144.3	133.8	119.4	146.4	—	131.7	154.5	144.1	134.5	145.7	135.0	120.3
November	146.7	133.1	121.7	151.8	—	W	156.7	W	137.3	148.3	133.6	122.9
December	141.5	135.1	117.0	150.7	—	W	155.4	W	130.6	143.8	135.7	118.2
2000 Average	130.1	121.0	109.5	135.8	—	120.6	147.1	131.8	120.0	132.0	121.6	110.2
Arizona												
January	89.7	83.7	81.2	100.8	—	88.5	111.2	—	95.7	93.3	83.7	83.7
February	93.0	W	87.7	104.0	—	94.3	114.4	W	101.3	96.6	W	90.1
March	114.3	110.4	107.1	124.8	W	113.9	135.0	W	120.4	117.2	112.9	109.1
April	116.5	94.3	99.4	127.0	W	107.7	137.9	W	112.3	119.7	94.7	101.5
May	108.9	100.2	96.6	119.6	W	102.0	129.7	W	109.5	112.2	100.8	98.7
June	105.8	W	96.2	116.8	—	100.1	126.5	W	108.6	109.1	106.0	98.2
July	109.8	107.9	100.4	120.7	—	106.9	130.6	W	113.2	113.1	109.3	102.6
August	108.8	109.4	100.6	119.7	—	105.6	129.8	W	114.4	112.1	112.3	103.0
September	114.8	121.1	108.5	125.5	—	114.4	135.4	W	122.0	118.0	122.8	110.6
October	118.1	124.4	112.6	128.8	W	118.3	139.0	W	125.3	121.3	125.4	114.6
November	120.3	119.8	110.7	130.9	—	118.0	141.1	W	124.6	123.4	120.3	112.8
December	115.5	100.2	101.7	126.3	W	111.2	136.6	W	116.1	118.8	101.7	104.1
2000 Average	109.6	106.3	100.5	120.2	W	106.5	130.0	W	113.5	112.8	107.4	102.6
California												
January	89.9	76.8	78.6	100.5	W	85.0	110.2	W	92.2	94.3	77.6	81.6
February	95.8	83.6	87.8	106.2	95.2	92.8	115.6	98.8	101.2	100.0	85.0	90.5
March	122.8	NA	111.5	132.2	116.6	117.6	141.4	122.0	124.9	126.1	NA	114.0
April	121.6	NA	104.2	132.3	105.2	115.4	142.2	105.2	119.2	125.5	NA	107.5
May	112.6	99.2	101.5	122.3	104.8	109.0	133.3	110.0	115.5	116.5	100.4	104.4
June	113.9	106.2	105.0	124.4	111.1	110.4	132.3	116.0	118.1	117.6	107.2	107.5
July	121.6	114.0	109.9	130.3	W	115.7	138.8	125.8	122.9	124.9	115.0	112.4
August	118.2	117.4	110.3	128.2	116.6	112.7	136.0	128.2	122.1	121.8	117.9	112.3
September	129.7	132.0	122.5	139.1	139.5	124.5	147.5	143.1	133.8	132.9	133.3	124.3
October	128.4	120.2	118.6	139.1	123.2	123.5	148.1	131.0	131.2	132.1	120.9	120.9
November	124.4	118.9	113.3	134.3	124.0	118.6	144.4	128.8	126.3	128.2	120.1	115.7
December	115.3	97.6	100.5	126.1	W	107.9	136.1	105.8	115.4	119.5	98.7	103.5
2000 Average	116.7	105.3	105.9	126.3	112.2	111.0	135.3	117.7	118.6	120.3	106.7	108.3

See footnotes at end of table.

Table 35. Refiner Motor Gasoline Prices by Grade, Sales Type, PAD District, and State
(Cents per Gallon Excluding Taxes) — Continued

Geographic Area Month	Regular			Midgrade			Premium			All Grades		
	Sales to End Users		Sales for Resale	Sales to End Users		Sales for Resale	Sales to End Users		Sales for Resale	Sales to End Users		Sales for Resale
	Through Retail Outlets	Other End Users ^a		Through Retail Outlets	Other End Users ^a		Through Retail Outlets	Other End Users ^a		Through Retail Outlets	Other End Users ^a	
Hawaii												
January	101.3	W	87.7	109.3	W	95.5	114.3	W	98.4	105.7	W	91.6
February	108.9	W	95.9	117.1	W	103.2	120.7	W	107.2	112.9	W	99.9
March	125.8	W	111.0	133.3	W	118.1	137.8	W	122.4	129.5	W	114.7
April	133.5	W	113.8	140.5	W	124.8	145.5	W	125.3	137.0	W	117.9
May	132.3	W	116.8	139.3	W	124.9	144.1	W	127.9	135.8	W	120.5
June	131.9	W	116.9	139.1	W	125.5	NA	W	128.6	133.5	W	120.7
July	136.4	W	121.3	142.5	W	129.9	147.1	W	132.9	139.6	W	125.0
August	137.9	W	122.8	145.1	W	131.5	149.1	W	132.4	141.2	W	126.4
September	139.9	W	NA	147.7	W	134.7	151.5	W	NA	143.3	W	NA
October	143.2	W	118.5	149.6	W	135.9	154.6	W	131.0	146.4	W	122.9
November	148.2	W	127.8	155.0	W	W	159.5	W	W	151.3	W	130.9
December	148.9	W	125.6	157.1	W	W	160.5	W	W	152.2	W	127.4
2000 Average	132.8	W	115.7	139.3	W	125.8	142.3	W	125.1	135.7	W	119.1
Nevada												
January	93.5	81.6	83.6	106.7	-	91.5	117.7	W	98.2	98.0	81.6	86.4
February	99.7	86.8	90.8	112.4	-	98.4	123.0	-	105.7	103.8	86.8	93.7
March	126.7	W	117.3	139.0	-	124.3	148.4	-	131.4	130.1	W	119.5
April	127.1	101.0	110.2	139.4	W	118.8	149.2	W	120.8	130.7	101.7	112.4
May	114.9	99.4	101.1	127.2	-	107.0	137.7	-	115.4	118.7	99.4	103.6
June	113.9	102.5	102.0	125.1	-	107.1	136.4	W	115.4	118.3	102.7	104.3
July	121.4	W	108.7	133.5	-	114.7	144.9	-	121.9	125.4	W	111.1
August	119.3	112.6	108.5	132.4	-	112.8	143.6	W	121.3	123.4	112.8	110.7
September	130.2	127.5	122.6	143.0	-	126.2	153.4	W	134.9	133.8	127.3	124.5
October	129.7	111.1	121.8	140.0	-	127.1	150.7	W	135.0	133.1	111.1	124.0
November	127.0	W	116.5	138.2	-	122.6	148.3	-	129.5	130.8	W	118.8
December	118.1	W	103.1	131.7	-	113.9	141.1	-	118.4	122.4	W	106.1
2000 Average	118.5	105.6	107.6	130.4	W	113.8	140.5	W	120.6	122.3	105.8	109.9
Oregon												
January	98.9	W	82.7	111.0	W	89.7	120.2	W	97.2	102.2	W	84.4
February	104.1	W	87.8	115.7	-	96.0	125.5	W	102.5	107.3	W	89.7
March	120.6	W	106.5	132.3	-	113.0	141.5	W	120.3	123.3	W	107.9
April	124.3	W	97.4	136.3	-	107.0	145.4	W	111.2	127.1	W	99.1
May	116.1	W	95.3	128.3	-	103.7	137.2	W	109.2	119.1	W	96.9
June	112.0	W	98.6	125.2	-	105.6	134.2	W	112.4	115.2	W	100.3
July	122.1	W	107.6	133.7	-	114.4	143.1	W	121.4	125.2	W	109.2
August	124.2	W	110.9	135.9	-	117.4	145.3	W	124.8	127.3	W	112.6
September	134.0	W	119.2	146.0	-	125.6	154.8	W	132.0	136.9	W	120.6
October	134.6	W	114.6	145.9	-	122.7	155.4	W	128.9	137.7	W	116.1
November	129.2	W	103.7	140.8	-	112.7	151.4	W	118.8	132.2	W	105.3
December	120.9	W	94.8	133.6	-	104.7	143.4	W	111.1	124.1	W	96.6
2000 Average	120.3	W	102.1	132.2	W	109.4	141.4	W	116.0	123.4	W	103.7
Washington												
January	91.9	W	82.6	105.2	-	91.5	115.6	-	96.8	96.3	W	85.2
February	96.4	W	87.9	109.6	-	96.4	119.9	-	101.8	100.7	W	90.5
March	116.5	103.0	106.6	128.9	-	114.7	139.2	W	120.7	120.0	103.2	108.6
April	122.5	89.7	101.4	134.7	-	113.7	145.0	-	115.5	126.1	89.7	103.8
May	113.1	90.4	98.6	126.9	-	108.5	137.5	-	113.0	117.2	90.4	101.0
June	110.1	95.7	100.8	124.2	-	108.9	133.4	-	113.9	114.3	95.7	102.9
July	117.0	106.7	108.0	129.8	-	115.7	139.9	-	121.5	121.1	106.7	110.1
August	117.5	113.5	109.7	130.6	-	116.9	141.0	-	123.5	121.8	113.5	111.9
September	125.2	W	116.9	137.5	W	123.6	147.5	W	130.5	129.0	W	118.9
October	125.5	110.8	114.9	137.8	W	122.6	147.9	W	126.5	129.4	110.9	116.8
November	121.5	101.2	107.0	134.9	-	116.3	145.2	-	120.4	125.8	101.2	109.1
December	114.4	93.8	99.4	129.6	W	109.7	140.0	W	113.4	119.2	93.8	101.7
2000 Average	114.4	100.6	103.3	127.3	112.6	111.5	137.5	117.1	116.6	118.5	100.7	105.5

Dash (-) = No data reported.

NA = Not available.

W = Withheld to avoid disclosure of individual company data.

^a Sales to "other end users" are all end-user sales that were not made through company-operated retail outlets, e.g., sales to agricultural customers or utilities.

Source: Energy Information Administration Form EIA-782A, "Refiners'/Gas Plant Operators' Monthly Petroleum Product Sales Report."

Table 36. Refiner Prices of Aviation Fuels and Kerosene by PAD District and State
(Cents per Gallon Excluding Taxes)

Geographic Area Month	Aviation Gasoline		Kerosene-Type Jet Fuel		Kerosene	
	Sales to End Users	Sales for Resale	Sales to End Users	Sales for Resale	Sales to End Users	Sales for Resale
United States						
January	118.7	111.5	80.7	80.4	111.1	97.9
February	119.5	119.8	82.8	83.6	130.1	101.2
March	129.1	130.3	85.0	83.4	107.7	84.4
April	124.3	125.5	78.1	77.4	99.6	76.7
May	126.8	130.8	78.9	77.9	86.8	77.6
June	139.8	141.9	80.2	79.9	88.4	80.0
July	142.6	138.8	84.0	83.6	90.1	83.1
August	NA	133.8	88.8	87.9	96.5	89.8
September	138.2	142.5	106.1	105.1	116.2	107.7
October	134.9	138.1	104.5	104.4	116.0	108.1
November	134.9	137.6	106.6	105.1	122.9	112.8
December	126.1	128.3	99.7	99.0	122.7	105.8
2000 Average	130.6	133.0	89.9	88.0	112.3	96.9
PAD District I						
January	118.6	112.2	80.9	89.2	113.6	104.0
February	123.3	117.5	84.8	88.9	134.1	110.6
March	131.7	128.4	82.4	82.9	106.9	87.5
April	130.4	123.9	76.9	78.0	97.8	79.3
May	132.3	131.5	79.0	78.8	NA	81.1
June	143.5	141.8	80.0	80.2	88.1	82.3
July	144.6	139.5	84.4	84.3	89.8	85.0
August	140.5	133.8	87.8	89.2	96.0	93.9
September	143.5	141.9	105.4	104.6	115.8	109.2
October	141.2	137.8	102.2	102.2	114.8	109.8
November	139.8	134.8	105.6	105.1	120.6	113.4
December	130.4	125.2	99.5	99.8	121.0	106.1
2000 Average	135.3	132.1	89.3	89.0	111.6	102.2
Subdistrict IA						
January	W	W	86.8	114.3	129.4	102.7
February	W	W	93.3	97.3	155.0	116.8
March	W	133.2	86.0	84.2	W	91.8
April	W	W	80.8	83.1	W	86.0
May	W	W	82.8	81.5	126.4	87.9
June	W	147.8	82.9	85.2	W	90.2
July	W	144.9	86.9	88.8	W	89.0
August	W	139.4	88.9	93.6	140.9	98.7
September	W	147.2	107.8	108.5	W	112.9
October	W	139.9	104.5	106.4	145.8	114.4
November	W	140.3	108.1	109.3	147.3	116.7
December	W	128.3	105.9	106.8	147.5	109.1
2000 Average	W	138.1	93.3	96.3	131.7	106.0
Connecticut						
January	W	W	82.8	W	W	W
February	W	W	89.1	W	W	W
March	-	133.3	88.2	W	W	W
April	W	W	81.3	W	-	W
May	W	W	82.4	83.4	W	W
June	W	W	84.1	85.7	W	W
July	W	145.2	87.8	89.2	-	W
August	W	138.7	90.7	92.3	-	W
September	W	148.1	W	109.8	W	W
October	W	140.6	106.4	106.5	W	W
November	W	W	W	W	W	W
December	W	125.6	W	106.2	W	W
2000 Average	W	138.0	93.1	94.5	W	W

See footnotes at end of table.

Table 36. Refiner Prices of Aviation Fuels and Kerosene by PAD District and State
(Cents per Gallon Excluding Taxes) — Continued

Geographic Area Month	Aviation Gasoline		Kerosene-Type Jet Fuel		Kerosene	
	Sales to End Users	Sales for Resale	Sales to End Users	Sales for Resale	Sales to End Users	Sales for Resale
Maine						
January	W	W	W	W	W	107.0
February	W	W	W	W	—	NA
March	W	W	W	W	—	89.9
April	W	W	W	W	—	84.8
May	W	W	W	W	—	W
June	W	W	W	87.9	—	W
July	W	W	W	W	—	W
August	W	W	W	W	—	W
September	W	W	W	W	—	W
October	W	W	W	W	—	114.8
November	W	W	W	W	—	115.4
December	W	W	W	W	—	107.2
2000 Average	W	W	W	94.6	W	104.7
Massachusetts						
January	W	W	87.7	106.6	W	W
February	W	W	93.3	97.7	W	122.2
March	W	W	84.6	86.1	W	W
April	W	W	80.0	82.9	W	W
May	W	W	82.3	81.9	W	W
June	W	W	81.7	84.2	W	—
July	W	W	85.9	87.6	W	W
August	W	W	87.6	93.3	W	—
September	W	W	106.6	106.2	W	W
October	W	W	NA	104.8	W	W
November	W	135.7	108.1	110.2	W	W
December	W	126.3	104.4	107.8	139.9	103.4
2000 Average	W	W	92.6	93.7	132.9	84.2
New Hampshire						
January	W	W	W	W	122.6	W
February	W	W	W	98.5	W	W
March	W	W	W	94.7	W	W
April	W	W	W	88.3	W	W
May	W	W	W	NA	W	W
June	W	W	W	92.3	W	W
July	W	W	89.7	96.2	W	W
August	W	W	91.4	W	W	W
September	W	W	W	112.6	W	W
October	W	W	106.2	113.0	W	W
November	W	W	110.9	118.2	157.1	W
December	W	W	W	114.4	W	W
2000 Average	W	W	W	118.3	149.8	W
Rhode Island						
January	—	W	W	W	W	W
February	—	W	W	W	—	W
March	—	W	W	W	—	—
April	—	W	W	W	—	W
May	—	W	W	W	—	W
June	—	W	W	W	—	W
July	—	W	W	W	—	W
August	—	W	W	W	—	W
September	—	W	W	W	W	W
October	—	W	W	W	W	W
November	—	W	W	W	W	W
December	—	—	W	W	W	W
2000 Average	—	W	W	W	W	W

See footnotes at end of table.

Table 36. Refiner Prices of Aviation Fuels and Kerosene by PAD District and State
(Cents per Gallon Excluding Taxes) — Continued

Geographic Area Month	Aviation Gasoline		Kerosene-Type Jet Fuel		Kerosene	
	Sales to End Users	Sales for Resale	Sales to End Users	Sales for Resale	Sales to End Users	Sales for Resale
Vermont						
January	—	W	W	W	W	W
February	—	W	W	W	W	W
March	—	W	W	W	W	W
April	—	W	W	W	W	W
May	—	W	W	83.5	W	W
June	—	W	92.3	W	W	W
July	—	W	97.6	W	W	W
August	—	W	W	91.2	W	W
September	—	W	W	W	W	W
October	—	W	113.2	105.6	W	W
November	—	W	W	W	W	W
December	—	W	W	W	W	W
2000 Average	—	135.3	100.5	91.7	W	W
Subdistrict IB						
January	125.4	115.6	82.1	87.6	114.5	106.5
February	125.4	119.1	88.5	89.7	134.4	109.5
March	135.2	131.3	81.9	83.2	106.5	87.1
April	134.1	125.6	77.2	77.6	97.3	78.8
May	136.2	133.9	79.1	78.6	NA	80.7
June	144.9	144.8	79.2	79.5	87.2	81.6
July	145.0	141.2	83.9	84.1	89.6	84.5
August	NA	139.5	88.0	88.9	95.8	92.9
September	148.3	145.4	104.9	104.1	115.1	109.5
October	143.7	141.0	102.3	102.3	113.6	108.5
November	W	137.6	106.6	105.0	118.3	112.9
December	W	127.1	100.2	100.1	118.8	105.9
2000 Average	139.6	136.2	90.2	88.6	110.8	101.3
Delaware						
January	W	—	W	86.6	W	W
February	W	W	102.6	86.9	W	W
March	W	130.3	W	W	—	—
April	W	W	W	82.6	—	—
May	W	W	89.5	W	—	—
June	W	146.4	87.2	87.6	—	—
July	W	W	91.1	90.5	—	—
August	W	145.2	W	95.3	—	—
September	W	150.5	115.4	W	—	—
October	W	W	109.5	107.7	W	—
November	—	141.8	113.8	109.4	W	—
December	W	W	108.6	W	W	W
2000 Average	W	138.5	100.8	94.1	W	127.7
District of Columbia						
January	—	—	—	—	W	—
February	—	—	—	—	W	—
March	—	—	—	—	W	—
April	—	—	—	—	W	—
May	—	—	—	—	W	—
June	—	—	—	—	W	—
July	—	—	—	—	W	—
August	—	—	—	—	W	—
September	—	—	—	—	W	—
October	—	—	—	—	W	—
November	—	—	—	—	W	W
December	—	—	—	—	W	W
2000 Average	—	—	—	—	W	W

See footnotes at end of table.

Table 36. Refiner Prices of Aviation Fuels and Kerosene by PAD District and State
(Cents per Gallon Excluding Taxes) — Continued

Geographic Area Month	Aviation Gasoline		Kerosene-Type Jet Fuel		Kerosene	
	Sales to End Users	Sales for Resale	Sales to End Users	Sales for Resale	Sales to End Users	Sales for Resale
Maryland						
January	W	118.4	80.5	75.9	W	108.8
February	W	NA	81.2	NA	W	99.4
March	W	131.2	82.0	85.1	W	83.4
April	W	119.9	75.8	76.6	W	75.7
May	W	131.8	80.9	77.9	W	70.1
June	W	146.0	80.5	80.6	W	82.6
July	W	139.4	84.8	84.0	W	82.8
August	W	133.1	87.1	89.0	W	NA
September	W	142.4	102.8	105.2	W	111.7
October	W	136.3	101.7	100.5	W	111.7
November	W	137.5	103.4	104.0	W	115.2
December	W	124.2	97.8	98.3	W	106.9
2000 Average	W	133.1	88.4	89.5	W	99.1
New Jersey						
January	W	113.9	80.4	87.9	119.9	99.7
February	W	116.7	87.9	90.1	119.0	101.9
March	W	130.5	80.7	83.2	W	82.4
April	W	123.2	76.1	76.9	W	79.1
May	W	132.2	77.7	77.6	79.3	78.6
June	W	144.6	77.9	78.8	83.0	80.8
July	W	140.1	83.3	84.2	86.4	W
August	W	142.3	87.9	88.2	W	88.8
September	W	143.6	105.2	103.8	W	105.4
October	W	141.2	102.6	101.6	W	104.9
November	W	138.9	107.3	104.0	108.7	108.0
December	W	128.2	100.6	99.9	NA	102.0
2000 Average	W	135.9	88.8	88.8	102.8	95.3
New York						
January	W	114.5	85.8	86.4	121.4	113.6
February	W	118.2	94.3	92.6	148.9	123.4
March	W	129.8	86.6	86.5	119.3	93.8
April	W	124.9	82.2	81.9	111.6	88.6
May	W	133.3	82.4	83.2	NA	86.4
June	W	145.3	83.2	83.6	W	82.4
July	W	139.6	86.0	86.9	W	86.2
August	W	139.9	90.9	91.0	106.8	95.9
September	W	144.6	105.2	NA	126.3	111.5
October	W	137.1	104.7	104.2	NA	113.5
November	W	139.0	107.9	108.6	134.1	114.2
December	W	120.2	103.2	103.8	126.6	107.4
2000 Average	W	135.4	93.1	93.2	122.6	107.2
Pennsylvania						
January	W	116.6	84.8	87.6	105.6	106.4
February	W	121.6	89.9	86.8	132.9	107.8
March	W	133.4	82.3	82.1	114.3	89.4
April	W	129.3	77.6	77.8	NA	76.0
May	W	135.9	79.8	79.4	110.4	79.9
June	W	144.3	79.8	80.0	NA	82.8
July	W	143.6	84.0	83.3	100.1	88.6
August	W	138.0	86.7	89.4	NA	97.3
September	W	147.2	104.8	107.6	124.4	111.5
October	W	146.0	101.2	103.7	123.3	111.0
November	W	NA	105.8	105.7	NA	115.2
December	W	132.7	98.9	99.1	117.4	106.9
2000 Average	W	137.4	92.0	86.2	118.9	103.1

See footnotes at end of table.

Table 36. Refiner Prices of Aviation Fuels and Kerosene by PAD District and State
(Cents per Gallon Excluding Taxes) — Continued

Geographic Area Month	Aviation Gasoline		Kerosene-Type Jet Fuel		Kerosene	
	Sales to End Users	Sales for Resale	Sales to End Users	Sales for Resale	Sales to End Users	Sales for Resale
Subdistrict IC						
January	116.6	110.6	78.7	79.8	101.6	97.8
February	121.6	116.7	80.7	83.3	NA	112.0
March	129.7	126.9	82.3	82.1	99.4	87.3
April	128.0	122.7	76.0	77.9	91.6	79.8
May	130.0	129.7	78.1	78.5	88.0	81.2
June	141.5	139.3	80.2	81.4	87.5	84.4
July	142.2	137.3	84.3	84.5	89.4	86.4
August	137.1	130.6	87.3	88.7	92.5	96.0
September	139.3	138.8	105.4	105.1	111.4	108.1
October	138.9	136.3	101.6	101.7	NA	111.2
November	136.7	133.1	104.1	104.6	129.5	113.6
December	126.8	124.5	97.5	98.2	129.0	105.8
2000 Average	132.1	129.7	87.8	88.3	109.0	103.4
Florida						
January	113.8	107.3	79.0	80.6	113.4	100.6
February	118.9	112.2	81.5	88.2	116.3	108.5
March	127.0	123.5	82.6	80.7	W	98.9
April	125.9	119.2	76.1	79.8	W	W
May	127.2	123.9	78.2	79.4	W	84.2
June	138.4	133.7	80.4	81.3	W	NA
July	139.9	133.9	84.6	87.0	W	95.3
August	135.3	128.1	87.3	90.0	94.5	105.7
September	135.8	134.8	105.5	106.4	NA	116.6
October	136.1	134.9	101.7	105.3	124.6	114.5
November	133.1	132.3	104.4	106.4	NA	113.1
December	125.2	123.8	96.9	98.4	142.3	106.1
2000 Average	129.1	125.7	87.6	89.1	115.0	102.1
Georgia						
January	121.5	114.5	77.8	78.1	W	99.4
February	127.1	123.0	80.1	NA	W	114.7
March	131.2	129.0	80.8	82.1	W	91.5
April	130.7	124.2	75.4	75.9	W	83.6
May	133.1	128.7	77.3	77.8	W	88.0
June	146.3	141.7	79.4	80.8	W	NA
July	W	136.1	82.5	83.2	W	84.3
August	138.7	131.2	85.7	87.8	W	96.5
September	W	140.1	104.0	104.2	W	106.5
October	W	137.9	99.6	99.0	W	109.6
November	W	134.7	102.9	101.9	W	117.6
December	W	128.4	98.4	96.8	W	106.0
2000 Average	136.8	131.5	86.1	86.7	W	105.1
North Carolina						
January	W	W	78.4	81.6	NA	94.9
February	W	W	75.5	86.3	107.7	114.7
March	W	W	82.1	83.0	87.0	84.9
April	W	129.0	75.7	77.1	W	79.8
May	W	138.6	78.3	77.9	W	79.4
June	W	145.1	79.7	82.8	W	82.7
July	W	W	83.9	84.0	—	83.7
August	W	W	86.9	NA	—	94.0
September	W	142.0	104.8	103.6	W	108.7
October	W	134.3	99.9	101.1	W	108.5
November	W	134.5	103.4	106.3	W	112.2
December	W	W	98.0	98.4	105.3	103.3
2000 Average	W	135.5	87.7	88.8	96.1	102.1

See footnotes at end of table.

Table 36. Refiner Prices of Aviation Fuels and Kerosene by PAD District and State
(Cents per Gallon Excluding Taxes) — Continued

Geographic Area Month	Aviation Gasoline		Kerosene-Type Jet Fuel		Kerosene	
	Sales to End Users	Sales for Resale	Sales to End Users	Sales for Resale	Sales to End Users	Sales for Resale
South Carolina						
January	W	W	83.0	86.9	104.1	97.3
February	W	W	86.3	92.1	130.9	112.1
March	138.5	W	86.6	87.6	115.0	91.3
April	W	W	80.9	81.9	115.8	82.9
May	W	W	82.4	84.5	W	82.9
June	W	W	84.7	84.8	W	84.3
July	W	W	89.3	89.5	W	87.8
August	138.6	142.0	91.8	93.7	W	93.4
September	W	151.3	109.0	112.5	W	111.7
October	W	145.3	105.5	105.8	132.0	111.3
November	W	137.2	107.8	110.4	140.8	115.3
December	W	132.8	101.7	102.0	138.3	104.9
2000 Average	138.9	140.6	93.4	93.7	124.8	105.0
Virginia						
January	W	115.1	78.1	79.2	87.9	99.8
February	W	122.6	81.3	84.1	NA	110.1
March	W	135.2	81.8	83.8	W	86.5
April	W	127.0	75.5	77.0	W	78.9
May	W	136.6	77.6	77.7	W	77.8
June	W	139.5	80.0	81.2	W	80.6
July	W	140.5	84.1	85.0	W	85.8
August	W	134.2	87.9	88.3	W	97.8
September	W	143.3	105.7	105.1	W	105.1
October	W	141.8	102.6	103.6	W	114.0
November	W	130.6	104.2	104.4	W	114.0
December	W	128.4	97.5	99.8	117.6	109.3
2000 Average	W	133.8	88.8	89.9	W	104.2
West Virginia						
January	W	W	W	W	110.5	NA
February	W	W	W	93.7	128.4	105.6
March	W	W	W	W	119.7	101.2
April	W	131.8	W	W	122.2	W
May	W	W	W	W	NA	W
June	W	145.9	W	90.1	W	W
July	W	W	W	W	W	-
August	W	139.8	W	W	W	W
September	W	W	W	115.6	W	-
October	W	139.2	W	W	127.4	W
November	W	138.4	W	W	NA	118.6
December	W	W	W	W	130.2	110.4
2000 Average	W	137.7	W	98.9	123.7	103.5
PAD District II						
January	109.9	108.5	78.2	78.6	103.0	93.4
February	114.5	114.4	81.4	82.6	115.4	101.8
March	121.8	122.6	82.5	83.7	114.6	94.2
April	116.9	118.0	76.7	78.0	113.4	89.4
May	119.5	125.9	79.4	80.7	NA	93.1
June	134.1	141.0	80.9	83.7	94.8	93.0
July	136.7	133.2	84.9	85.9	93.0	89.5
August	126.2	124.5	87.1	89.0	101.2	100.3
September	135.9	134.5	104.6	106.0	120.9	113.9
October	130.4	131.5	101.6	103.3	NA	116.0
November	131.3	131.5	104.5	104.4	137.4	117.0
December	123.5	119.6	96.5	98.9	131.9	109.2
2000 Average	124.4	126.9	88.5	89.5	118.0	105.0

See footnotes at end of table.

Table 36. Refiner Prices of Aviation Fuels and Kerosene by PAD District and State
(Cents per Gallon Excluding Taxes) — Continued

Geographic Area Month	Aviation Gasoline		Kerosene-Type Jet Fuel		Kerosene	
	Sales to End Users	Sales for Resale	Sales to End Users	Sales for Resale	Sales to End Users	Sales for Resale
Illinois						
January	W	W	76.9	80.6	W	85.5
February	W	W	78.2	83.0	W	92.3
March	W	W	81.2	NA	W	89.4
April	W	W	74.6	79.1	W	83.6
May	W	W	76.7	82.2	W	88.5
June	W	W	79.4	NA	W	90.1
July	W	W	84.2	87.8	W	86.3
August	W	W	85.1	NA	W	97.7
September	W	W	104.8	110.2	W	107.7
October	W	W	100.4	104.8	W	113.2
November	W	W	104.7	108.5	W	111.4
December	W	W	92.9	101.6	W	103.1
2000 Average	W	W	88.2	87.9	W	100.1
Indiana						
January	W	110.5	78.9	77.8	W	89.5
February	W	116.1	81.1	81.9	W	94.0
March	W	127.6	82.5	85.3	W	96.0
April	W	122.0	76.8	77.1	W	91.6
May	W	131.4	77.2	80.8	W	91.8
June	W	145.7	79.9	84.5	W	92.0
July	W	138.0	83.8	NA	W	90.0
August	W	130.3	86.8	91.4	W	97.1
September	W	141.0	101.0	104.7	W	116.2
October	W	137.5	103.8	105.5	W	118.1
November	W	135.1	104.3	NA	W	117.4
December	W	125.2	97.1	97.2	W	107.5
2000 Average	W	132.2	87.9	89.9	W	102.9
Iowa						
January	W	108.9	82.2	82.9	W	85.3
February	W	115.0	86.7	88.5	W	96.0
March	W	124.4	88.0	90.2	W	W
April	W	120.6	82.6	85.7	—	W
May	W	129.6	86.8	90.2	—	W
June	W	144.6	87.9	91.7	—	W
July	W	136.9	91.4	94.5	—	W
August	W	128.4	93.5	96.6	—	W
September	W	140.5	110.4	111.9	—	W
October	W	136.6	107.1	109.8	W	W
November	W	133.9	109.8	109.8	W	113.3
December	W	123.5	102.2	103.4	W	106.7
2000 Average	W	129.7	94.0	97.1	W	104.4
Kansas						
January	W	W	W	79.2	—	87.2
February	W	W	85.9	82.9	W	96.2
March	W	W	85.8	84.3	W	97.2
April	W	118.3	80.9	77.5	—	W
May	W	W	80.8	84.4	—	W
June	W	W	83.6	85.2	—	W
July	W	131.9	87.2	90.2	—	98.9
August	W	W	89.5	89.6	—	103.1
September	W	W	107.6	108.3	—	118.2
October	W	W	104.0	109.3	—	117.8
November	W	131.7	107.7	112.2	—	114.2
December	W	W	100.3	105.7	—	105.8
2000 Average	W	W	92.5	87.7	W	105.3

See footnotes at end of table.

Table 36. Refiner Prices of Aviation Fuels and Kerosene by PAD District and State
(Cents per Gallon Excluding Taxes) — Continued

Geographic Area Month	Aviation Gasoline		Kerosene-Type Jet Fuel		Kerosene	
	Sales to End Users	Sales for Resale	Sales to End Users	Sales for Resale	Sales to End Users	Sales for Resale
Kentucky						
January	W	100.1	W	83.9	W	W
February	W	112.1	81.7	84.7	W	W
March	W	123.3	81.9	87.7	W	W
April	W	W	W	79.1	W	W
May	W	121.9	W	83.5	W	88.1
June	W	135.0	W	90.0	91.2	92.9
July	W	132.9	84.5	88.4	91.4	92.7
August	W	128.0	87.5	87.0	96.7	W
September	W	133.7	105.0	NA	W	W
October	W	W	101.4	105.7	W	122.2
November	W	132.0	103.7	107.8	W	W
December	W	121.9	95.0	103.2	W	115.1
2000 Average	W	126.0	87.5	92.4	W	W
Michigan						
January	109.3	114.0	77.0	81.2	W	93.7
February	W	106.8	83.3	83.1	117.5	97.4
March	123.4	123.9	82.0	82.3	124.1	W
April	W	W	79.9	78.2	W	W
May	W	116.6	79.5	80.9	W	W
June	W	130.9	81.0	84.2	W	W
July	138.4	127.5	84.7	87.6	W	W
August	128.8	122.9	84.6	90.0	W	101.2
September	141.0	W	99.1	105.5	W	119.4
October	NA	129.1	NA	103.4	134.9	119.7
November	W	W	102.5	106.2	141.3	120.3
December	117.0	W	102.1	100.4	W	110.9
2000 Average	W	123.7	87.9	88.2	119.4	105.0
Minnesota						
January	W	W	77.6	81.5	W	85.7
February	W	109.9	82.5	85.4	—	W
March	W	117.8	84.9	87.5	W	W
April	W	108.9	75.5	79.4	—	87.2
May	W	119.7	76.2	85.0	W	W
June	141.7	139.0	80.9	87.7	W	W
July	W	128.9	86.4	90.5	W	W
August	W	117.3	86.2	94.3	W	W
September	W	127.0	105.4	111.0	W	W
October	W	128.4	NA	107.2	W	W
November	W	NA	104.2	110.8	W	W
December	W	111.1	98.1	100.1	W	W
2000 Average	132.6	121.4	88.1	93.1	W	W
Missouri						
January	W	W	78.4	84.2	W	85.0
February	W	W	81.8	86.3	90.8	95.8
March	W	W	82.7	88.0	W	94.4
April	W	W	81.9	81.9	W	84.9
May	W	W	NA	84.7	—	87.8
June	W	W	83.4	86.6	—	W
July	W	134.8	82.8	90.9	—	W
August	W	W	89.9	95.1	—	W
September	W	W	107.7	111.3	W	110.7
October	W	W	104.1	107.7	—	111.7
November	W	W	106.2	104.6	W	110.7
December	124.6	W	101.6	104.6	W	101.3
2000 Average	128.2	129.6	87.8	94.3	W	100.1

See footnotes at end of table.

Table 36. Refiner Prices of Aviation Fuels and Kerosene by PAD District and State
(Cents per Gallon Excluding Taxes) — Continued

Geographic Area Month	Aviation Gasoline		Kerosene-Type Jet Fuel		Kerosene	
	Sales to End Users	Sales for Resale	Sales to End Users	Sales for Resale	Sales to End Users	Sales for Resale
Nebraska						
January	W	W	79.5	85.4	—	85.8
February	W	W	84.0	89.0	—	W
March	W	W	85.5	89.5	—	W
April	W	W	80.4	84.9	—	W
May	W	W	83.0	88.0	—	W
June	W	W	85.1	89.5	—	W
July	W	W	88.5	92.8	—	—
August	W	W	89.7	96.9	—	W
September	W	W	107.4	112.7	—	W
October	W	W	104.9	110.4	—	W
November	W	W	106.9	111.5	—	W
December	W	W	101.1	104.8	—	W
2000 Average	W	W	91.2	96.1	—	W
North Dakota						
January	W	123.2	85.3	88.0	—	—
February	W	NA	87.1	94.6	—	—
March	W	130.1	89.1	95.0	—	—
April	W	W	83.0	92.0	—	—
May	W	127.5	86.2	90.4	—	—
June	W	NA	87.6	95.9	—	—
July	145.8	145.3	90.7	98.8	—	—
August	W	135.9	94.6	102.8	—	—
September	150.7	W	113.3	118.1	—	—
October	149.0	W	110.9	117.3	—	—
November	W	W	W	119.4	—	—
December	W	W	106.9	117.7	—	—
2000 Average	145.2	136.8	98.9	101.6	—	—
Ohio						
January	W	106.2	78.1	77.7	105.0	93.7
February	W	114.7	81.6	80.4	W	107.0
March	W	114.9	82.9	82.1	110.5	100.5
April	W	115.0	77.7	77.4	112.4	95.7
May	W	124.4	80.9	78.0	W	98.0
June	134.6	NA	82.9	81.0	W	98.0
July	W	129.5	85.2	83.8	W	91.8
August	W	119.5	89.2	87.6	100.7	102.9
September	W	129.3	104.1	103.7	W	117.6
October	W	123.1	101.5	101.2	130.9	117.5
November	W	126.6	103.4	105.0	139.0	118.5
December	W	119.4	95.9	96.3	132.4	112.6
2000 Average	W	122.2	88.7	88.7	118.5	107.0
Oklahoma						
January	110.6	108.2	75.8	74.1	—	80.0
February	W	115.3	NA	79.4	W	90.5
March	122.7	124.7	78.4	80.6	W	88.8
April	116.4	121.2	77.3	73.8	—	W
May	114.1	120.5	80.8	78.3	—	W
June	120.4	135.1	82.8	82.1	W	W
July	W	136.5	86.4	82.9	W	W
August	126.1	122.5	88.3	86.0	W	W
September	W	134.0	107.4	104.0	W	112.8
October	120.3	130.5	104.0	100.2	W	105.9
November	NA	NA	105.7	103.3	W	101.3
December	118.9	126.4	100.9	96.3	W	95.0
2000 Average	120.7	126.0	89.3	87.0	W	93.6

See footnotes at end of table.

Table 36. Refiner Prices of Aviation Fuels and Kerosene by PAD District and State
(Cents per Gallon Excluding Taxes) — Continued

Geographic Area Month	Aviation Gasoline		Kerosene-Type Jet Fuel		Kerosene	
	Sales to End Users	Sales for Resale	Sales to End Users	Sales for Resale	Sales to End Users	Sales for Resale
South Dakota						
January	W	W	86.3	83.4	—	W
February	W	W	90.7	88.1	—	W
March	W	W	90.7	W	—	—
April	W	W	86.1	84.1	—	—
May	W	W	92.0	W	—	—
June	—	W	90.8	93.0	—	—
July	—	W	94.9	94.6	—	—
August	W	W	96.0	96.2	—	—
September	W	W	113.8	113.9	—	W
October	W	W	110.0	111.6	—	W
November	W	W	113.9	113.7	—	W
December	W	W	107.2	105.3	—	W
2000 Average	W	W	98.4	97.6	—	W
Tennessee						
January	W	114.4	79.8	81.1	100.6	NA
February	125.2	122.8	82.5	87.6	105.4	108.1
March	127.2	129.4	81.3	85.3	NA	88.6
April	132.0	121.9	76.1	79.0	103.3	80.5
May	133.1	129.2	78.4	81.5	NA	82.7
June	W	145.0	80.0	83.5	90.4	83.3
July	146.9	135.6	84.3	87.1	93.4	87.0
August	139.6	128.7	88.8	92.2	98.7	99.4
September	145.0	136.1	105.0	108.9	115.8	111.3
October	141.2	133.9	101.3	104.5	117.7	112.6
November	144.6	136.7	103.3	NA	NA	115.8
December	W	130.3	94.5	99.9	117.0	108.4
2000 Average	136.3	131.3	88.4	90.9	109.3	105.0
Wisconsin						
January	—	W	78.2	80.4	W	86.8
February	—	W	83.8	85.1	W	91.8
March	—	W	84.3	85.3	W	85.8
April	—	W	76.1	78.7	W	83.7
May	—	W	80.0	80.0	W	W
June	—	W	83.6	81.9	—	W
July	—	W	85.4	88.2	—	W
August	—	W	89.4	89.5	W	W
September	—	W	108.0	109.7	W	113.4
October	—	W	102.4	104.8	W	114.7
November	—	W	108.6	106.0	W	113.9
December	—	W	102.0	100.5	W	108.9
2000 Average	—	W	89.8	88.2	W	104.3
PAD District III						
January	116.4	102.8	75.8	74.0	97.2	81.9
February	110.5	116.8	77.3	79.2	105.4	80.2
March	119.7	124.1	77.6	78.7	94.8	78.1
April	114.3	118.8	72.3	72.8	86.7	72.9
May	120.3	127.5	74.8	74.7	NA	74.0
June	136.8	138.6	77.5	77.7	82.9	79.1
July	NA	131.4	80.2	81.6	NA	81.4
August	116.4	127.7	84.8	83.9	100.2	85.8
September	126.3	137.0	101.3	102.4	112.2	103.6
October	119.9	131.8	98.3	100.4	110.5	101.4
November	119.1	131.6	101.6	101.6	NA	106.2
December	110.0	121.5	94.8	95.3	112.4	93.0
2000 Average	119.5	125.9	84.8	84.2	101.0	85.5

See footnotes at end of table.

Table 36. Refiner Prices of Aviation Fuels and Kerosene by PAD District and State
(Cents per Gallon Excluding Taxes) — Continued

Geographic Area Month	Aviation Gasoline		Kerosene-Type Jet Fuel		Kerosene	
	Sales to End Users	Sales for Resale	Sales to End Users	Sales for Resale	Sales to End Users	Sales for Resale
Alabama						
January	W	113.4	80.8	75.0	113.0	NA
February	W	120.8	82.7	80.6	NA	110.5
March	132.3	131.8	83.6	80.3	123.2	87.5
April	W	125.4	77.6	78.4	109.6	78.2
May	W	132.7	79.3	NA	W	80.8
June	141.9	142.8	81.2	79.9	W	82.1
July	W	136.9	85.1	83.8	W	85.7
August	W	135.6	87.9	NA	W	95.5
September	W	144.6	106.7	105.1	W	NA
October	W	140.2	102.2	104.3	W	111.2
November	142.0	136.0	105.0	106.4	W	113.8
December	W	130.8	99.2	97.7	W	106.1
2000 Average	134.0	133.6	89.1	85.6	134.7	103.2
Arkansas						
January	W	W	82.5	NA	W	W
February	W	W	85.3	83.4	—	W
March	W	W	85.2	88.7	—	W
April	W	W	75.8	W	—	—
May	W	W	77.4	W	—	—
June	W	W	79.4	78.5	—	—
July	W	W	81.5	W	—	W
August	W	W	85.9	W	—	—
September	W	W	103.2	103.8	—	112.6
October	W	W	99.7	103.4	—	NA
November	W	W	103.6	104.6	—	W
December	W	W	98.4	102.1	—	W
2000 Average	W	W	89.2	83.3	W	99.4
Louisiana						
January	116.4	118.4	76.7	73.9	W	77.3
February	122.5	118.4	77.7	78.9	—	78.5
March	W	130.9	77.7	79.5	W	78.5
April	126.7	123.3	72.1	71.9	W	72.3
May	W	125.4	76.1	72.4	W	73.5
June	139.9	136.6	76.8	79.9	W	77.8
July	W	134.9	81.2	78.8	—	W
August	W	132.8	84.7	83.7	W	W
September	W	139.2	101.3	102.9	W	W
October	137.6	NA	98.0	98.7	W	NA
November	139.0	NA	101.1	98.1	W	NA
December	W	132.6	92.4	94.7	106.3	W
2000 Average	131.8	131.9	84.6	83.1	W	84.6
Mississippi						
January	W	109.5	75.9	69.9	W	W
February	W	W	78.2	82.4	W	W
March	W	125.2	78.4	79.9	W	W
April	W	W	73.7	71.9	W	W
May	W	128.6	70.9	75.2	W	W
June	W	140.1	76.6	76.2	W	W
July	W	W	80.0	81.4	W	W
August	W	126.6	82.8	82.4	W	W
September	W	136.8	100.6	102.1	W	W
October	W	131.2	98.4	98.6	W	W
November	W	131.2	100.3	103.8	W	W
December	W	120.1	97.3	100.3	W	W
2000 Average	W	128.9	84.3	83.3	W	W

See footnotes at end of table.

Table 36. Refiner Prices of Aviation Fuels and Kerosene by PAD District and State
(Cents per Gallon Excluding Taxes) — Continued

Geographic Area Month	Aviation Gasoline		Kerosene-Type Jet Fuel		Kerosene	
	Sales to End Users	Sales for Resale	Sales to End Users	Sales for Resale	Sales to End Users	Sales for Resale
New Mexico						
January	W	W	82.1	83.4	—	W
February	W	W	87.1	91.6	W	W
March	W	W	88.8	W	—	W
April	NA	W	82.3	85.9	W	W
May	W	W	84.4	88.2	—	W
June	142.3	W	NA	90.5	—	W
July	W	W	88.3	93.6	—	W
August	132.0	W	90.3	99.6	—	W
September	W	W	109.1	W	—	W
October	W	W	104.6	112.3	—	137.0
November	135.4	W	107.3	116.4	—	W
December	NA	W	99.5	107.5	—	123.6
2000 Average	131.4	W	92.2	96.6	W	120.1
Texas						
January	114.4	99.4	75.2	74.4	W	93.1
February	NA	115.7	76.6	79.0	W	W
March	NA	120.2	77.0	78.1	—	W
April	NA	115.6	71.7	73.0	—	74.2
May	NA	123.1	74.4	75.0	W	W
June	132.4	133.8	77.5	77.0	W	84.1
July	NA	127.5	79.4	82.6	W	83.6
August	W	124.4	84.8	83.9	W	W
September	117.9	134.0	101.0	102.1	W	104.7
October	115.2	127.3	98.1	100.9	—	NA
November	113.4	128.3	101.6	102.4	W	117.4
December	103.8	116.1	95.0	95.1	—	99.9
2000 Average	113.7	120.9	84.5	84.6	97.1	89.0
PAD District IV						
January	119.9	112.1	85.6	85.3	—	NA
February	122.9	117.9	88.0	91.2	W	97.8
March	129.0	131.2	91.4	94.9	W	104.6
April	129.8	126.8	84.5	89.0	—	W
May	135.5	129.2	85.7	85.7	—	W
June	145.4	139.6	87.8	89.4	—	100.7
July	145.9	138.3	91.3	94.7	—	W
August	NA	133.5	95.2	99.3	—	104.0
September	133.5	142.8	112.4	114.3	—	NA
October	NA	141.8	109.9	113.4	—	120.7
November	140.1	140.5	110.9	113.2	—	NA
December	127.7	130.5	106.7	109.5	—	103.7
2000 Average	133.6	133.6	96.0	98.5	W	103.9
Colorado						
January	W	W	81.4	82.9	—	W
February	W	118.6	84.1	89.8	W	W
March	W	132.9	85.7	90.6	W	W
April	W	125.5	78.7	83.2	—	W
May	W	133.1	80.1	80.8	—	W
June	W	149.4	82.5	87.2	—	W
July	W	141.6	85.8	91.6	—	W
August	W	135.5	90.4	96.2	—	W
September	143.2	146.6	107.5	114.4	—	W
October	W	145.2	NA	111.1	—	W
November	136.8	142.9	105.1	111.9	—	W
December	124.5	130.0	99.2	107.8	—	W
2000 Average	134.4	136.0	90.0	94.5	W	W

See footnotes at end of table.

Table 36. Refiner Prices of Aviation Fuels and Kerosene by PAD District and State
(Cents per Gallon Excluding Taxes) — Continued

Geographic Area Month	Aviation Gasoline		Kerosene-Type Jet Fuel		Kerosene	
	Sales to End Users	Sales for Resale	Sales to End Users	Sales for Resale	Sales to End Users	Sales for Resale
Idaho						
January	W	W	95.9	95.9	-	-
February	-	W	98.6	NA	-	-
March	W	W	105.6	106.6	-	-
April	W	W	94.6	96.6	-	-
May	-	W	W	91.1	-	-
June	W	W	92.5	92.0	-	-
July	W	W	99.9	97.2	-	-
August	W	W	103.0	104.0	-	-
September	W	W	121.2	114.3	-	-
October	-	W	W	120.6	-	W
November	W	W	123.8	127.0	-	W
December	W	W	116.9	125.9	-	-
2000 Average	W	W	105.6	105.2	-	W
Montana						
January	W	110.8	91.2	NA	-	-
February	W	W	95.1	88.4	-	-
March	W	NA	102.4	101.9	-	W
April	W	123.9	97.4	NA	-	W
May	W	117.2	96.3	103.4	-	W
June	W	124.1	98.2	NA	-	-
July	W	129.1	100.0	97.9	-	-
August	W	130.3	103.3	98.4	-	-
September	W	135.2	119.7	114.4	-	-
October	W	137.6	117.3	123.2	-	-
November	W	134.3	119.8	125.5	-	-
December	W	127.7	115.0	125.2	-	-
2000 Average	W	126.2	104.9	103.2	-	W
Utah						
January	W	106.2	87.5	92.0	-	W
February	W	114.5	90.9	93.9	-	W
March	W	133.2	94.4	99.9	-	W
April	W	127.8	88.2	88.4	-	-
May	W	W	89.0	89.4	-	-
June	W	W	91.3	89.4	-	W
July	W	W	94.9	95.2	-	W
August	W	131.2	97.5	100.5	-	W
September	W	136.4	113.5	113.8	-	W
October	W	135.3	113.3	110.3	-	W
November	-	137.8	114.6	107.7	-	W
December	W	W	112.7	104.5	-	W
2000 Average	125.4	130.6	99.6	99.9	-	W
Wyoming						
January	W	-	W	W	-	-
February	W	W	88.3	W	-	-
March	W	W	W	W	-	-
April	W	W	W	91.9	-	-
May	W	W	W	89.5	-	-
June	W	W	88.3	W	-	-
July	W	W	93.1	93.9	-	-
August	W	W	98.0	100.1	-	-
September	W	W	115.7	116.2	-	-
October	W	W	NA	113.3	-	-
November	W	W	113.7	W	-	W
December	W	W	105.2	108.3	-	-
2000 Average	W	W	97.3	101.1	-	W

See footnotes at end of table.

Table 36. Refiner Prices of Aviation Fuels and Kerosene by PAD District and State
(Cents per Gallon Excluding Taxes) — Continued

Geographic Area Month	Aviation Gasoline		Kerosene-Type Jet Fuel		Kerosene	
	Sales to End Users	Sales for Resale	Sales to End Users	Sales for Resale	Sales to End Users	Sales for Resale
PAD District V						
January	130.2	123.5	85.1	85.3	100.0	90.1
February	128.9	131.9	85.8	87.7	W	94.6
March	141.2	146.6	93.5	92.1	160.1	NA
April	144.5	139.0	83.6	86.1	W	91.1
May	138.8	136.9	80.9	82.5	W	92.1
June	143.0	144.8	81.0	81.8	W	52.5
July	154.3	149.1	85.2	85.6	W	95.1
August	145.4	146.4	92.8	95.0	W	106.6
September	NA	NA	110.5	110.8	W	NA
October	152.6	151.8	111.8	115.8	W	125.6
November	142.6	149.5	111.8	113.9	W	120.5
December	136.6	141.1	104.4	106.7	145.4	124.1
2000 Average	142.5	143.9	94.2	94.3	124.2	106.3
Alaska						
January	W	NA	84.6	W	W	-
February	W	151.8	88.5	87.5	W	-
March	W	156.7	93.1	W	W	-
April	W	156.3	89.5	85.7	W	-
May	147.0	138.3	81.5	W	W	-
June	W	144.8	82.5	86.4	W	-
July	W	NA	86.8	84.1	W	-
August	152.5	154.8	94.0	93.3	W	-
September	158.8	NA	110.5	W	W	-
October	W	162.8	112.0	120.5	W	-
November	W	160.0	112.2	W	W	-
December	W	153.4	106.6	116.7	W	-
2000 Average	148.9	150.7	95.8	99.2	W	-
Arizona						
January	W	114.4	87.5	90.1	W	W
February	W	119.0	88.2	89.5	-	-
March	NA	134.1	95.6	99.0	W	W
April	W	125.1	85.7	86.3	-	W
May	NA	128.6	84.0	86.4	-	-
June	NA	143.2	82.1	85.1	-	-
July	W	138.8	88.4	89.4	-	-
August	W	135.7	93.6	98.4	-	-
September	114.0	145.3	112.3	113.8	-	W
October	NA	139.6	114.5	113.9	W	W
November	122.2	139.8	113.9	116.7	W	W
December	117.3	131.2	105.6	105.7	W	-
2000 Average	119.7	133.4	95.6	96.2	W	W
California						
January	134.4	122.6	84.3	85.0	W	88.0
February	135.8	130.0	84.4	87.0	-	W
March	145.0	146.2	92.9	90.3	W	W
April	141.7	136.6	81.5	85.7	-	W
May	141.1	138.1	80.2	82.1	-	96.3
June	150.6	147.8	80.1	80.7	-	42.6
July	158.5	149.8	84.0	85.5	-	95.6
August	NA	145.7	92.0	94.7	-	104.1
September	169.8	155.7	109.5	NA	-	116.6
October	165.3	152.9	110.9	112.0	-	120.4
November	NA	151.1	110.7	112.7	-	W
December	147.2	140.4	103.6	105.6	-	W
2000 Average	151.0	144.0	93.3	92.6	W	89.2

See footnotes at end of table.

Table 36. Refiner Prices of Aviation Fuels and Kerosene by PAD District and State
(Cents per Gallon Excluding Taxes) — Continued

Geographic Area Month	Aviation Gasoline		Kerosene-Type Jet Fuel		Kerosene	
	Sales to End Users	Sales for Resale	Sales to End Users	Sales for Resale	Sales to End Users	Sales for Resale
Hawaii						
January	—	W	86.6	W	—	—
February	—	W	89.4	99.3	—	—
March	—	W	W	W	—	—
April	—	W	W	W	—	—
May	—	W	W	W	—	—
June	—	W	W	W	—	—
July	—	W	W	W	—	—
August	—	W	W	W	—	—
September	—	W	W	W	—	—
October	—	W	W	W	—	—
November	—	W	W	W	—	—
December	—	W	W	W	—	—
2000 Average	—	W	W	W	—	—
Nevada						
January	W	W	88.2	86.5	—	—
February	—	127.8	88.1	89.7	—	W
March	W	W	96.0	98.5	—	—
April	W	138.5	84.9	89.4	—	—
May	W	138.2	82.8	84.9	—	—
June	W	145.1	82.4	85.6	—	—
July	W	W	88.0	90.4	—	—
August	W	W	95.3	99.9	—	W
September	W	149.6	113.2	118.8	—	—
October	W	W	113.5	117.3	—	—
November	W	148.0	116.9	118.6	—	W
December	—	W	105.2	106.8	—	W
2000 Average	W	141.5	96.1	98.3	—	W
Oregon						
January	—	W	87.5	89.0	—	W
February	—	W	86.6	89.2	—	W
March	W	W	95.4	96.7	—	W
April	W	W	83.1	87.8	—	W
May	—	W	81.0	85.4	—	W
June	W	W	80.6	84.2	—	W
July	W	W	86.2	89.3	—	W
August	W	W	94.3	97.4	—	W
September	—	W	113.5	116.5	—	W
October	—	W	112.9	117.1	—	W
November	—	W	112.9	117.1	—	W
December	W	W	104.3	109.1	—	W
2000 Average	W	W	95.0	98.3	—	W
Washington						
January	—	W	85.2	NA	—	W
February	W	W	85.6	88.2	W	W
March	W	W	93.5	93.3	—	W
April	W	W	83.1	86.6	—	W
May	W	W	80.0	80.4	—	W
June	W	W	79.3	81.1	—	W
July	W	W	84.6	84.5	—	W
August	W	W	92.4	92.9	—	W
September	W	W	111.6	109.1	—	W
October	W	W	111.7	NA	W	W
November	W	W	111.7	114.1	—	W
December	W	W	103.9	111.6	W	W
2000 Average	W	W	93.4	96.5	W	W

Dash (—) = No data reported.

NA = Not available.

W = Withheld to avoid disclosure of individual company data.

Notes: PAD District and U.S. averages represent data for all States. In certain PAD Districts, however, prices are not shown for every State.

Source: Energy Information Administration Form EIA-782A, "Refiners'/Gas Plant Operators' Monthly Petroleum Product Sales Report."

Table 37. Refiner Prices of Distillate Fuels by PAD District and State
(Cents per Gallon Excluding Taxes)

Geographic Area Month	No. 1 Distillate		No. 2 Distillate ^a		No. 4 Fuel ^b	
	Sales to End Users	Sales for Resale	Sales to End Users	Sales for Resale	Sales to End Users	Sales for Resale
United States						
January	86.6	86.5	80.8	79.4	73.7	76.1
February	93.3	94.2	89.6	87.1	84.9	80.9
March	95.9	94.9	89.9	84.0	70.1	71.8
April	93.2	87.3	84.5	79.3	66.1	63.2
May	93.7	89.0	84.9	80.9	66.6	69.1
June	91.1	90.2	86.2	82.1	66.3	74.9
July	92.2	89.8	87.5	83.2	63.6	71.6
August	94.7	100.8	93.3	91.5	69.5	68.9
September	107.8	113.3	107.6	104.4	73.1	85.4
October	110.7	116.2	107.4	103.1	81.4	91.2
November	111.3	114.0	106.9	102.6	87.5	90.1
December	105.8	107.8	99.9	93.9	87.4	82.2
2000 Average	98.8	101.9	93.4	89.6	76.9	77.8
PAD District I						
January	97.9	100.7	86.8	85.2	W	W
February	112.5	116.7	97.5	92.8	W	90.3
March	95.1	89.5	88.7	81.1	W	72.3
April	92.3	86.1	83.6	77.8	W	72.7
May	-	86.9	84.1	79.6	W	73.2
June	W	W	84.7	80.1	W	76.9
July	W	87.2	87.2	81.8	W	78.8
August	W	99.8	92.8	89.4	W	77.6
September	W	NA	106.3	101.3	W	91.6
October	W	118.3	105.0	99.7	W	W
November	124.4	115.0	107.6	102.6	W	W
December	NA	111.7	102.0	95.2	W	W
2000 Average	92.0	106.7	93.9	89.2	W	85.9
Subdistrict IA						
January	W	109.2	95.4	86.9	W	W
February	W	W	111.5	97.1	W	W
March	W	-	90.0	79.2	W	W
April	-	-	87.4	78.0	W	W
May	-	-	88.1	81.2	W	W
June	-	W	87.1	80.6	W	W
July	-	-	87.6	81.9	W	W
August	-	W	96.1	90.9	W	W
September	-	W	108.2	100.6	W	W
October	-	W	108.6	101.1	W	W
November	W	W	112.3	103.7	W	W
December	W	110.6	111.0	97.8	W	W
2000 Average	W	109.3	99.2	90.7	W	W
Connecticut						
January	-	-	94.3	91.8	W	W
February	-	-	112.1	99.2	W	W
March	-	-	85.4	78.8	W	W
April	-	-	83.8	77.3	W	W
May	-	-	86.5	82.4	W	W
June	-	-	85.3	80.1	W	W
July	-	-	86.7	81.1	W	W
August	-	-	95.7	90.4	W	W
September	-	-	107.1	96.9	W	W
October	-	-	105.3	100.9	W	W
November	-	-	109.0	102.9	W	W
December	-	W	103.8	97.4	W	W
2000 Average	-	W	96.4	90.4	W	W

See footnotes at end of table.

Table 37. Refiner Prices of Distillate Fuels by PAD District and State
(Cents per Gallon Excluding Taxes) — Continued

Geographic Area Month	No. 1 Distillate		No. 2 Distillate ^a		No. 4 Fuel ^b	
	Sales to End Users	Sales for Resale	Sales to End Users	Sales for Resale	Sales to End Users	Sales for Resale
Maine						
January	—	—	89.0	89.9	—	—
February	—	—	100.6	96.4	—	—
March	—	—	W	80.1	—	—
April	—	—	W	77.8	—	—
May	—	—	W	80.7	—	—
June	—	—	82.0	81.5	—	—
July	—	—	83.8	83.1	—	—
August	—	—	W	91.3	—	—
September	—	—	99.3	102.2	—	—
October	—	—	W	101.5	—	—
November	—	—	W	104.0	—	—
December	—	—	W	96.4	—	—
2000 Average	—	—	W	91.7	—	—
Massachusetts						
January	W	96.4	88.8	81.7	W	—
February	W	W	103.8	96.5	W	—
March	W	—	83.6	78.8	W	—
April	—	—	83.6	78.7	W	—
May	—	—	84.6	81.6	W	—
June	—	—	84.8	80.0	W	—
July	—	—	85.2	82.3	W	—
August	—	W	93.7	90.5	W	—
September	—	W	105.6	101.4	W	—
October	—	—	106.4	100.7	W	—
November	W	—	109.1	104.0	W	—
December	W	W	106.4	97.8	W	—
2000 Average	W	106.6	94.7	90.1	W	—
New Hampshire						
January	—	W	95.9	87.3	W	—
February	—	W	NA	94.6	W	—
March	—	—	W	81.3	W	—
April	—	—	88.0	79.7	W	—
May	—	—	93.1	84.5	W	—
June	—	—	89.6	83.3	W	—
July	—	—	93.3	NA	W	—
August	—	—	W	92.9	W	—
September	—	—	111.0	103.4	W	—
October	—	—	W	103.4	W	—
November	—	—	W	105.6	W	—
December	W	—	W	100.4	W	—
2000 Average	W	W	W	91.3	W	—
Rhode Island						
January	—	W	77.9	91.0	W	—
February	—	—	95.1	97.5	—	—
March	—	—	87.9	79.0	W	—
April	—	—	W	78.1	—	—
May	—	—	W	79.1	—	—
June	—	W	86.4	80.9	—	—
July	—	—	87.4	82.6	—	—
August	—	W	95.6	91.4	—	—
September	—	W	107.2	102.4	W	—
October	—	W	106.1	101.1	W	—
November	W	W	109.3	103.9	W	—
December	W	W	105.1	99.9	W	—
2000 Average	W	W	95.2	91.3	W	—

See footnotes at end of table.

Table 37. Refiner Prices of Distillate Fuels by PAD District and State

(Cents per Gallon Excluding Taxes) — Continued

Geographic Area Month	No. 1 Distillate		No. 2 Distillate ^a		No. 4 Fuel ^b	
	Sales to End Users	Sales for Resale	Sales to End Users	Sales for Resale	Sales to End Users	Sales for Resale
Vermont						
January	-	-	107.7	89.2	W	W
February	-	-	W	92.5	W	W
March	-	-	104.5	79.9	W	W
April	-	-	101.6	77.6	W	W
May	-	-	99.1	80.4	W	-
June	-	-	99.2	W	W	-
July	-	-	97.6	W	W	-
August	-	-	105.3	W	W	-
September	-	-	119.6	W	W	W
October	-	-	119.9	100.9	W	W
November	-	-	123.5	103.1	W	W
December	-	-	123.9	W	W	W
2000 Average	-	-	112.4	90.2	W	W
Subdistrict IB						
January	96.5	105.5	96.1	88.9	W	W
February	111.6	113.0	112.6	96.1	W	W
March	94.1	88.8	91.5	79.9	W	W
April	W	87.4	87.4	77.8	W	73.2
May	-	87.8	87.6	79.8	W	73.5
June	W	W	87.0	80.0	W	78.2
July	-	88.0	88.6	81.6	W	79.6
August	-	100.3	94.8	88.6	W	78.1
September	-	113.8	108.1	101.2	W	92.5
October	W	114.4	108.1	99.5	W	W
November	W	114.0	112.0	102.9	W	W
December	109.7	110.6	108.9	97.0	W	W
2000 Average	89.8	105.0	99.1	89.9	W	W
Delaware						
January	-	-	82.8	91.9	W	-
February	-	W	111.7	102.4	-	-
March	-	-	92.2	80.4	W	-
April	-	-	83.4	78.3	W	-
May	-	-	85.2	82.0	W	-
June	-	W	84.5	81.2	-	-
July	-	-	87.6	83.1	W	-
August	-	-	91.4	92.6	-	-
September	-	-	104.7	102.7	W	-
October	-	-	104.4	101.7	W	-
November	-	-	106.8	105.5	-	-
December	-	-	105.6	97.8	W	-
2000 Average	-	W	95.7	92.2	W	-
District of Columbia						
January	-	-	W	90.2	W	-
February	-	-	W	102.2	W	-
March	-	-	W	99.5	W	-
April	-	-	W	92.6	W	-
May	-	-	86.9	92.7	W	-
June	-	-	82.3	89.8	W	-
July	-	-	W	92.8	W	-
August	-	-	W	NA	W	-
September	-	-	W	111.2	W	-
October	-	-	W	109.1	W	-
November	-	-	W	110.0	W	-
December	-	-	W	W	W	-
2000 Average	-	-	96.0	92.8	W	-

See footnotes at end of table.

Table 37. Refiner Prices of Distillate Fuels by PAD District and State
(Cents per Gallon Excluding Taxes) — Continued

Geographic Area Month	No. 1 Distillate		No. 2 Distillate ^a		No. 4 Fuel ^b	
	Sales to End Users	Sales for Resale	Sales to End Users	Sales for Resale	Sales to End Users	Sales for Resale
Maryland						
January	W	W	86.1	85.5	W	W
February	W	102.1	108.9	95.2	W	W
March	W	W	84.2	79.2	W	W
April	W	W	81.5	76.1	W	W
May	—	—	84.1	80.4	W	—
June	—	—	83.2	81.1	W	W
July	—	W	84.8	83.2	W	—
August	—	W	91.0	89.2	W	—
September	—	W	104.1	102.1	W	—
October	—	W	102.0	99.7	W	W
November	—	W	106.8	102.1	W	W
December	W	W	97.3	94.9	W	W
2000 Average	W	101.9	92.8	89.6	W	W
New Jersey						
January	W	W	98.7	88.9	W	W
February	—	W	114.8	95.9	W	W
March	—	—	89.1	79.4	W	W
April	W	—	86.1	76.9	W	W
May	—	—	86.5	78.3	W	W
June	—	—	86.7	78.6	W	W
July	—	—	88.0	81.1	W	W
August	—	—	94.9	86.1	W	W
September	—	—	107.6	99.7	W	W
October	—	—	106.4	98.9	W	W
November	W	W	110.9	102.3	W	W
December	W	W	107.0	97.3	W	W
2000 Average	W	W	98.4	88.9	W	W
New York						
January	W	106.5	100.0	91.8	W	W
February	W	110.2	115.1	101.4	W	W
March	W	90.9	92.1	80.3	W	W
April	—	W	89.2	79.5	W	W
May	—	W	89.8	81.1	W	W
June	—	W	89.4	81.6	W	W
July	—	W	91.0	82.8	W	82.6
August	—	W	96.2	90.4	W	W
September	—	W	109.8	102.1	W	W
October	—	119.5	109.2	99.9	W	W
November	W	115.5	112.6	103.6	W	W
December	W	114.3	109.6	97.9	W	W
2000 Average	W	109.0	101.1	92.1	W	W
Pennsylvania						
January	W	107.7	94.3	86.5	W	W
February	111.1	114.9	110.7	91.7	W	—
March	W	88.5	94.4	80.4	W	—
April	—	87.7	89.0	78.2	W	—
May	—	85.3	88.2	80.6	W	—
June	W	87.9	86.9	80.6	W	—
July	—	88.1	88.4	81.4	W	—
August	—	99.6	95.2	91.1	W	—
September	—	114.5	108.5	102.1	W	—
October	W	114.5	110.4	99.9	W	—
November	—	118.0	114.0	103.5	W	—
December	W	109.9	113.9	96.5	W	—
2000 Average	86.9	106.3	100.1	89.7	W	W

See footnotes at end of table.

Table 37. Refiner Prices of Distillate Fuels by PAD District and State

(Cents per Gallon Excluding Taxes) — Continued

Geographic Area Month	No. 1 Distillate		No. 2 Distillate ^a		No. 4 Fuel ^b	
	Sales to End Users	Sales for Resale	Sales to End Users	Sales for Resale	Sales to End Users	Sales for Resale
Subdistrict IC						
January	W	W	80.1	78.2	72.4	W
February	W	W	88.3	86.2	86.2	W
March	W	W	87.5	83.5	72.5	W
April	W	W	81.6	77.6	68.9	W
May	-	W	82.2	79.1	71.4	W
June	W	W	83.6	80.3	76.6	W
July	W	W	86.6	82.1	78.8	W
August	W	W	91.6	90.3	75.9	W
September	W	W	105.3	101.5	92.1	W
October	W	W	103.2	99.7	91.2	W
November	W	W	104.8	101.9	91.9	W
December	W	W	96.9	90.8	88.6	W
2000 Average	102.9	W	90.9	87.7	81.4	W
Florida						
January	-	W	81.3	79.0	W	-
February	-	W	89.8	85.9	W	-
March	-	W	89.3	85.4	W	-
April	-	W	83.8	79.9	W	-
May	-	W	83.7	79.9	W	-
June	-	W	84.1	80.8	W	-
July	-	W	87.5	82.6	W	-
August	-	W	92.3	90.7	W	-
September	-	W	106.1	101.9	W	-
October	-	W	104.4	99.8	W	-
November	-	W	106.5	102.5	W	-
December	-	W	97.8	92.5	W	-
2000 Average	-	W	92.0	88.5	W	-
Georgia						
January	W	W	79.8	77.6	W	-
February	-	-	88.2	84.9	W	-
March	-	-	87.2	82.3	-	-
April	-	-	81.8	76.8	-	-
May	-	-	82.6	78.5	-	-
June	-	-	83.7	80.1	-	-
July	W	-	86.7	82.0	-	-
August	W	-	91.7	90.4	-	-
September	-	-	105.0	101.6	-	-
October	W	-	102.9	99.0	-	-
November	-	-	104.3	101.4	-	-
December	-	-	96.0	89.4	W	-
2000 Average	W	W	90.5	86.9	W	-
North Carolina						
January	-	W	76.2	77.3	W	-
February	-	W	82.8	84.2	W	-
March	W	W	84.3	83.3	-	-
April	W	W	77.3	76.6	W	-
May	-	W	77.6	78.4	-	-
June	-	W	81.3	79.8	W	-
July	-	W	84.1	81.7	W	-
August	-	W	88.5	89.6	-	-
September	-	W	102.7	101.6	-	-
October	-	W	99.7	98.9	-	-
November	-	W	101.2	101.6	W	-
December	-	W	96.2	89.5	W	-
2000 Average	W	W	87.7	87.0	W	-

See footnotes at end of table.

Table 37. Refiner Prices of Distillate Fuels by PAD District and State
(Cents per Gallon Excluding Taxes) — Continued

Geographic Area Month	No. 1 Distillate		No. 2 Distillate ^a		No. 4 Fuel ^b	
	Sales to End Users	Sales for Resale	Sales to End Users	Sales for Resale	Sales to End Users	Sales for Resale
South Carolina						
January	—	W	81.2	77.3	W	—
February	—	W	89.2	85.3	W	—
March	—	—	88.6	83.4	W	—
April	—	—	82.5	77.3	W	—
May	—	—	83.3	78.9	W	—
June	—	—	84.4	80.4	—	—
July	—	—	86.4	82.3	W	—
August	—	—	92.0	90.6	W	—
September	—	—	106.7	102.0	W	—
October	—	W	104.0	99.5	W	—
November	—	—	105.3	101.8	W	—
December	—	W	95.0	90.0	W	—
2000 Average	—	97.8	91.5	87.5	W	—
Virginia						
January	W	W	80.1	78.7	W	W
February	W	W	93.3	89.0	W	W
March	—	W	85.2	82.2	W	W
April	—	W	78.5	76.2	W	W
May	—	W	80.3	78.5	W	W
June	—	W	82.9	79.6	W	W
July	—	W	85.6	81.9	W	W
August	—	W	91.3	90.2	W	W
September	W	W	103.5	100.3	W	W
October	—	W	102.8	99.5	W	W
November	W	118.0	104.1	101.7	W	W
December	W	W	96.9	90.9	W	W
2000 Average	W	W	90.6	87.6	W	W
West Virginia						
January	W	W	82.1	79.1	—	—
February	W	W	87.2	92.7	—	—
March	W	W	86.2	90.5	—	—
April	W	—	80.8	84.1	—	—
May	—	—	84.2	87.2	—	—
June	W	—	84.9	84.2	—	—
July	—	—	86.1	82.8	—	—
August	—	—	92.8	92.3	—	—
September	—	—	106.7	105.6	—	—
October	—	—	105.7	110.2	—	—
November	—	—	106.6	105.2	—	—
December	W	W	100.8	96.8	—	—
2000 Average	W	W	92.2	92.7	—	—
PAD District II						
January	83.8	85.2	77.2	74.7	66.0	W
February	92.2	92.9	88.3	85.2	W	W
March	91.4	91.9	89.4	86.1	58.0	W
April	90.0	88.3	85.1	81.9	58.8	W
May	W	91.0	86.3	84.6	W	W
June	92.9	91.3	88.3	85.9	W	W
July	91.1	87.6	86.4	83.4	W	W
August	W	99.3	91.7	91.1	W	W
September	W	110.2	105.8	104.3	W	W
October	114.1	111.8	104.1	102.9	W	W
November	111.8	111.8	102.6	100.2	84.8	W
December	105.1	105.3	93.7	90.4	88.3	W
2000 Average	97.2	100.5	91.8	89.6	70.9	W

See footnotes at end of table.

Table 37. Refiner Prices of Distillate Fuels by PAD District and State
(Cents per Gallon Excluding Taxes) — Continued

Geographic Area Month	No. 1 Distillate		No. 2 Distillate ^a		No. 4 Fuel ^b	
	Sales to End Users	Sales for Resale	Sales to End Users	Sales for Resale	Sales to End Users	Sales for Resale
Illinois						
January	W	84.0	75.0	71.2	—	—
February	W	87.5	85.6	82.1	—	—
March	W	89.1	87.6	85.1	—	—
April	W	88.7	87.0	79.2	—	—
May	W	87.7	86.8	80.9	—	—
June	W	90.1	90.1	83.9	—	—
July	W	83.5	84.9	81.4	—	—
August	W	94.3	90.5	88.1	—	—
September	W	108.4	106.3	101.7	—	—
October	W	107.3	103.7	100.2	—	—
November	W	108.8	102.0	98.1	—	—
December	W	101.0	93.9	88.3	—	—
2000 Average	W	96.3	91.6	87.0	—	—
Indiana						
January	W	84.0	77.5	73.1	—	—
February	96.6	93.2	88.9	85.7	—	—
March	W	95.7	92.8	88.0	W	—
April	W	82.3	88.0	83.2	—	—
May	W	90.1	87.4	82.6	W	—
June	W	92.8	89.4	85.5	—	—
July	W	86.8	85.9	81.9	W	—
August	W	94.3	92.3	89.6	W	—
September	W	113.5	104.3	102.9	W	—
October	W	106.2	102.5	102.7	W	—
November	W	NA	102.4	99.6	W	—
December	100.3	104.0	92.9	89.7	—	—
2000 Average	W	98.6	92.6	89.4	W	—
Iowa						
January	82.1	82.4	76.9	75.2	—	—
February	91.9	90.9	86.4	85.3	—	—
March	95.6	91.4	89.4	85.8	—	—
April	W	89.0	86.4	83.3	—	—
May	W	92.9	91.5	88.1	—	—
June	W	92.7	92.8	88.1	—	—
July	W	86.8	88.6	85.3	—	—
August	W	96.8	94.3	93.7	—	—
September	W	110.9	109.0	105.3	—	—
October	W	108.4	105.9	104.6	—	—
November	110.5	110.5	104.0	100.7	—	—
December	105.7	104.8	92.7	90.8	—	—
2000 Average	93.5	99.9	92.9	91.4	—	—
Kansas						
January	81.8	79.7	76.2	73.3	—	—
February	90.8	88.9	85.5	83.7	—	—
March	94.0	90.6	86.3	84.1	—	—
April	91.3	85.1	85.1	81.3	—	—
May	W	91.8	90.3	86.6	—	—
June	W	89.7	91.6	86.9	—	—
July	W	89.9	89.6	85.0	—	—
August	W	97.0	95.5	91.6	—	—
September	W	NA	107.2	104.2	—	—
October	113.1	109.7	103.8	101.1	—	—
November	111.0	106.9	101.1	98.4	—	—
December	103.1	100.6	92.5	88.1	—	—
2000 Average	95.8	97.6	92.0	89.1	—	—

See footnotes at end of table.

Table 37. Refiner Prices of Distillate Fuels by PAD District and State
(Cents per Gallon Excluding Taxes) — Continued

Geographic Area Month	No. 1 Distillate		No. 2 Distillate ^a		No. 4 Fuel ^b	
	Sales to End Users	Sales for Resale	Sales to End Users	Sales for Resale	Sales to End Users	Sales for Resale
Kentucky						
January	W	W	80.0	78.9	W	-
February	W	W	88.6	87.9	W	-
March	W	W	90.0	88.7	W	-
April	W	W	84.5	82.3	W	-
May	W	W	84.9	81.3	W	-
June	W	W	86.2	83.1	W	-
July	W	W	87.5	83.6	W	-
August	W	W	92.6	92.3	W	-
September	W	W	106.3	104.6	W	-
October	W	W	105.7	103.9	W	-
November	W	W	105.0	103.8	W	-
December	W	W	96.8	91.8	W	-
2000 Average	W	W	92.5	90.4	W	-
Michigan						
January	W	92.0	75.1	73.9	-	-
February	W	97.0	87.7	86.0	-	-
March	W	93.4	91.5	87.6	-	-
April	W	W	87.5	85.0	-	-
May	W	94.8	88.9	87.5	-	-
June	W	W	90.4	88.9	-	-
July	W	W	86.3	83.0	-	-
August	W	W	90.0	90.9	-	-
September	W	119.4	104.2	105.0	-	-
October	W	119.2	104.9	105.9	-	-
November	W	118.8	102.8	101.9	-	-
December	W	110.1	96.0	91.5	-	-
2000 Average	W	103.2	91.9	90.9	-	-
Minnesota						
January	83.0	84.9	78.6	77.1	W	W
February	87.5	90.2	86.2	84.8	W	W
March	W	88.7	86.9	85.7	W	W
April	W	84.8	85.2	83.2	W	W
May	W	94.1	91.6	89.6	-	W
June	W	92.7	91.5	88.4	W	W
July	W	86.2	89.7	83.6	W	W
August	W	103.2	94.9	93.4	W	W
September	W	113.9	109.1	107.8	W	W
October	W	114.4	109.0	106.8	W	W
November	97.9	112.7	103.6	101.8	W	W
December	NA	107.1	95.4	92.5	W	W
2000 Average	91.6	101.1	93.7	92.3	W	W
Missouri						
January	78.7	82.3	76.5	73.7	-	-
February	86.8	91.5	86.6	84.8	-	-
March	W	93.4	88.5	85.3	-	-
April	W	86.5	85.6	81.7	-	-
May	W	90.2	89.3	84.3	-	-
June	W	92.3	89.9	85.3	-	-
July	94.6	90.2	86.8	83.1	-	-
August	W	W	92.5	91.0	-	-
September	W	111.1	106.6	104.4	-	-
October	111.4	110.2	103.8	101.4	-	-
November	109.8	109.4	102.0	99.2	-	-
December	W	102.1	93.2	88.3	-	-
2000 Average	93.4	97.8	91.3	88.7	-	-

See footnotes at end of table.

Table 37. Refiner Prices of Distillate Fuels by PAD District and State

(Cents per Gallon Excluding Taxes) — Continued

Geographic Area Month	No. 1 Distillate		No. 2 Distillate ^a		No. 4 Fuel ^b	
	Sales to End Users	Sales for Resale	Sales to End Users	Sales for Resale	Sales to End Users	Sales for Resale
Nebraska						
January	W	81.2	73.0	74.2	—	—
February	86.8	90.0	84.8	84.4	—	—
March	92.8	91.6	85.9	85.2	—	—
April	—	87.6	84.1	82.5	—	—
May	W	89.8	87.8	87.9	—	—
June	W	88.1	88.7	87.3	—	—
July	W	88.3	89.0	86.0	—	—
August	W	99.8	93.4	92.3	—	—
September	W	111.0	108.9	106.4	—	—
October	—	111.4	NA	104.0	—	—
November	113.6	109.6	106.5	99.8	—	—
December	W	103.0	91.2	90.0	—	—
2000 Average	94.0	100.5	90.8	90.5	—	—
North Dakota						
January	W	85.4	75.9	77.8	—	—
February	W	93.3	83.1	86.7	—	—
March	W	91.7	86.1	88.7	—	—
April	W	86.4	W	86.2	—	—
May	W	96.7	W	92.0	—	—
June	W	92.4	W	90.3	—	—
July	W	90.3	87.8	87.3	—	—
August	W	104.6	W	95.0	—	—
September	W	117.1	W	110.0	—	—
October	W	117.6	W	109.1	—	—
November	W	116.3	100.2	102.7	—	—
December	W	110.0	W	92.2	—	—
2000 Average	100.4	107.3	W	94.3	—	—
Ohio						
January	W	95.7	79.9	78.6	W	—
February	W	W	94.1	94.9	W	—
March	W	W	93.4	92.0	W	—
April	—	W	88.0	85.0	W	—
May	—	W	87.5	85.8	—	—
June	W	W	89.0	86.8	—	—
July	W	W	87.3	83.5	W	—
August	W	W	92.3	91.5	W	—
September	W	W	108.5	106.1	—	—
October	W	W	107.1	104.9	—	—
November	W	W	105.7	102.5	—	—
December	W	W	98.7	94.1	—	—
2000 Average	W	W	94.3	92.4	W	—
Oklahoma						
January	W	W	71.0	72.0	—	—
February	W	88.1	81.0	80.2	—	—
March	—	91.0	81.6	82.2	—	—
April	W	87.3	76.7	79.9	—	—
May	—	NA	81.4	83.2	—	—
June	—	89.1	84.3	85.4	—	—
July	—	86.5	83.5	83.8	—	—
August	—	W	88.1	90.5	—	—
September	—	107.7	102.3	102.2	—	—
October	—	NA	98.7	99.8	—	—
November	W	102.1	94.9	96.1	—	—
December	W	95.1	85.6	88.7	—	—
2000 Average	W	90.5	86.2	87.4	—	—

See footnotes at end of table.

Table 37. Refiner Prices of Distillate Fuels by PAD District and State
(Cents per Gallon Excluding Taxes) — Continued

Geographic Area Month	No. 1 Distillate		No. 2 Distillate ^a		No. 4 Fuel ^b	
	Sales to End Users	Sales for Resale	Sales to End Users	Sales for Resale	Sales to End Users	Sales for Resale
South Dakota						
January	85.3	83.2	NA	76.1	—	—
February	W	91.8	89.7	85.5	—	—
March	W	94.8	92.1	87.1	—	—
April	—	85.6	87.4	84.0	—	—
May	—	90.4	95.3	89.4	—	—
June	—	90.4	93.9	89.3	—	—
July	—	90.5	94.3	87.8	—	—
August	W	104.5	97.9	95.0	—	—
September	W	115.2	115.2	109.0	—	—
October	W	116.6	113.2	107.3	—	—
November	W	112.7	W	101.8	—	—
December	108.8	106.3	W	91.9	—	—
2000 Average	99.6	104.5	97.3	92.8	—	—
Tennessee						
January	W	W	79.6	77.4	W	—
February	W	W	87.3	83.2	—	—
March	—	W	87.8	83.4	W	—
April	W	W	82.4	77.1	W	—
May	—	W	82.3	78.6	W	—
June	—	W	84.3	80.6	—	—
July	—	W	86.3	82.8	—	—
August	—	W	91.9	90.2	W	—
September	—	W	103.5	102.1	W	—
October	W	W	101.8	99.8	W	—
November	W	W	103.8	102.7	W	—
December	W	W	92.6	89.4	—	—
2000 Average	99.1	W	90.5	87.2	W	—
Wisconsin						
January	82.5	83.6	77.4	73.2	—	—
February	87.2	91.2	87.3	84.2	—	—
March	84.8	90.0	88.7	85.1	—	—
April	W	86.8	87.7	82.9	—	—
May	W	93.0	91.5	88.1	—	—
June	91.5	92.6	92.1	88.2	—	—
July	W	86.1	85.9	82.5	—	—
August	W	97.5	91.9	90.3	—	—
September	W	109.7	106.6	103.6	—	—
October	W	110.9	106.0	102.8	—	—
November	108.7	110.7	102.9	99.8	—	—
December	109.4	106.9	93.4	90.6	—	—
2000 Average	96.6	98.6	92.4	89.7	—	—
PAD District III						
January	83.5	NA	78.2	74.3	W	W
February	95.1	99.7	84.1	80.7	—	W
March	W	101.5	85.2	78.9	W	W
April	W	87.3	80.2	75.0	—	W
May	W	86.5	81.7	76.5	—	W
June	W	89.7	83.3	78.4	W	W
July	—	93.8	85.1	80.6	—	—
August	—	NA	90.6	87.9	W	W
September	W	115.7	104.0	99.7	—	W
October	W	117.1	102.0	97.4	W	—
November	W	NA	103.2	98.5	—	W
December	W	108.7	94.8	88.1	—	W
2000 Average	97.0	103.5	89.4	85.3	W	W

See footnotes at end of table.

Table 37. Refiner Prices of Distillate Fuels by PAD District and State

(Cents per Gallon Excluding Taxes) — Continued

Geographic Area Month	No. 1 Distillate		No. 2 Distillate ^a		No. 4 Fuel ^b	
	Sales to End Users	Sales for Resale	Sales to End Users	Sales for Resale	Sales to End Users	Sales for Resale
Alabama						
January	-	W	79.9	76.3	-	-
February	-	W	85.1	82.7	-	-
March	-	W	85.3	81.3	-	-
April	-	W	80.3	76.0	-	-
May	-	W	81.7	77.9	-	-
June	-	W	83.9	79.5	-	-
July	-	W	86.3	81.3	-	-
August	-	W	93.0	89.2	-	-
September	-	W	104.4	101.0	-	-
October	-	W	102.2	98.3	-	-
November	-	W	104.1	99.9	-	-
December	-	W	92.4	88.4	-	-
2000 Average	-	W	89.8	86.0	-	-
Arkansas						
January	-	W	76.8	74.4	-	-
February	-	-	88.4	82.1	-	-
March	-	-	85.0	80.6	-	-
April	-	-	82.7	77.6	-	-
May	-	-	81.5	78.4	-	-
June	-	-	82.3	79.9	-	-
July	-	-	NA	81.8	-	-
August	-	-	91.0	89.8	-	-
September	-	-	106.1	101.4	-	-
October	-	-	100.3	97.7	-	-
November	-	-	102.1	99.5	-	-
December	-	W	87.1	86.6	-	-
2000 Average	-	W	87.8	85.7	-	-
Louisiana						
January	-	-	80.8	71.8	-	-
February	-	-	85.6	80.3	-	-
March	-	-	85.7	76.5	-	-
April	-	-	80.2	72.6	-	-
May	-	-	83.7	73.6	-	-
June	-	-	85.0	76.5	-	-
July	-	-	87.4	78.6	-	-
August	-	-	92.7	85.0	-	-
September	-	-	107.6	97.5	-	-
October	-	-	102.9	94.7	-	-
November	-	-	106.3	97.2	-	-
December	-	-	97.0	88.2	-	-
2000 Average	-	-	91.6	83.6	-	-
Mississippi						
January	-	-	78.7	74.6	W	W
February	-	-	84.6	79.3	-	W
March	W	-	83.7	80.1	W	W
April	-	-	80.1	74.9	-	W
May	-	-	81.6	75.6	-	W
June	-	-	82.7	78.5	W	W
July	-	-	85.1	80.2	-	-
August	-	-	91.5	87.2	W	W
September	-	-	104.3	99.3	-	W
October	W	-	100.5	98.2	W	-
November	-	-	101.3	98.7	-	W
December	-	-	90.9	87.5	-	W
2000 Average	W	-	88.3	84.6	W	W

See footnotes at end of table.

Table 37. Refiner Prices of Distillate Fuels by PAD District and State
(Cents per Gallon Excluding Taxes) — Continued

Geographic Area Month	No. 1 Distillate		No. 2 Distillate ^a		No. 4 Fuel ^b	
	Sales to End Users	Sales for Resale	Sales to End Users	Sales for Resale	Sales to End Users	Sales for Resale
New Mexico						
January	W	91.2	85.9	77.8	—	—
February	95.1	94.0	91.0	84.7	—	—
March	W	104.6	101.3	89.3	—	—
April	W	W	97.9	82.1	—	—
May	—	W	97.0	83.4	—	—
June	—	—	99.0	84.4	—	—
July	—	W	100.9	87.1	—	—
August	—	—	100.5	93.0	—	—
September	W	119.2	114.7	107.2	—	—
October	W	125.8	116.5	110.9	—	—
November	W	NA	115.4	105.6	—	—
December	W	109.6	NA	94.8	—	—
2000 Average	104.8	106.5	103.6	92.3	—	—
Texas						
January	W	86.2	76.9	74.6	—	—
February	W	91.4	82.6	80.4	—	W
March	W	93.4	84.4	78.6	—	—
April	W	88.5	78.7	75.2	—	W
May	W	88.1	80.3	76.7	—	—
June	W	89.7	82.2	78.3	—	—
July	—	91.9	85.0	80.5	—	—
August	—	NA	88.8	88.2	—	—
September	W	W	102.1	99.8	—	—
October	—	108.5	101.2	97.1	—	—
November	—	W	101.9	98.3	—	—
December	—	99.7	94.7	87.7	—	—
2000 Average	W	96.4	88.4	85.4	—	W
PAD District IV						
January	85.3	85.8	79.0	76.8	—	—
February	91.3	93.5	85.1	85.1	—	—
March	98.4	100.3	93.3	93.4	—	—
April	99.4	95.7	88.0	87.1	—	—
May	98.2	97.3	89.4	87.8	—	—
June	W	97.9	92.2	89.5	—	—
July	101.0	97.8	92.3	90.2	—	—
August	NA	103.9	93.3	95.2	—	—
September	117.6	121.5	110.3	113.2	—	—
October	116.6	127.3	116.9	119.0	—	—
November	NA	121.9	112.0	111.4	—	—
December	111.6	115.1	103.9	101.3	—	—
2000 Average	104.1	108.2	96.7	96.2	—	—
Colorado						
January	84.0	81.2	77.4	74.4	—	—
February	88.4	90.5	84.2	84.5	—	—
March	92.2	93.7	89.7	87.7	—	—
April	W	90.7	87.3	82.9	—	—
May	W	94.6	90.4	87.3	—	—
June	W	94.3	91.2	87.3	—	—
July	W	91.3	90.6	86.6	—	—
August	W	101.8	91.6	93.2	—	—
September	W	115.9	108.1	109.0	—	—
October	115.5	117.6	110.3	110.8	—	—
November	113.3	111.3	107.2	103.0	—	—
December	102.1	100.8	98.5	91.7	—	—
2000 Average	99.4	99.0	94.8	92.0	—	—

See footnotes at end of table.

Table 37. Refiner Prices of Distillate Fuels by PAD District and State

(Cents per Gallon Excluding Taxes) — Continued

Geographic Area Month	No. 1 Distillate		No. 2 Distillate ^a		No. 4 Fuel ^b	
	Sales to End Users	Sales for Resale	Sales to End Users	Sales for Resale	Sales to End Users	Sales for Resale
Idaho						
January	W	83.8	80.8	76.1	—	—
February	90.4	90.8	84.5	83.5	—	—
March	102.1	104.7	98.0	97.6	—	—
April	W	97.2	90.7	90.6	—	—
May	—	92.5	86.6	86.0	—	—
June	—	96.0	90.5	89.2	—	—
July	—	98.2	93.0	92.4	—	—
August	W	104.6	95.7	96.8	—	—
September	—	125.5	118.7	118.3	—	—
October	W	134.7	126.6	126.3	—	—
November	W	126.6	121.0	118.3	—	—
December	W	118.8	110.5	110.0	—	—
2000 Average	W	109.5	100.5	99.0	—	—
Montana						
January	90.1	90.6	75.8	80.2	—	—
February	97.1	97.3	79.4	87.2	—	—
March	W	106.4	92.7	96.8	—	—
April	—	101.4	83.1	91.1	—	—
May	—	100.9	87.5	90.9	—	—
June	—	101.6	89.7	92.7	—	—
July	—	102.7	91.3	92.1	—	—
August	—	104.8	86.1	94.4	—	—
September	W	120.3	96.0	112.8	—	—
October	W	129.3	107.5	121.2	—	—
November	122.2	126.1	103.5	114.9	—	—
December	117.6	125.4	101.6	108.3	—	—
2000 Average	101.5	114.8	91.2	98.9	—	—
Utah						
January	84.2	87.0	78.6	79.3	—	—
February	91.0	92.6	84.5	86.0	—	—
March	101.0	104.1	95.8	96.3	—	—
April	W	102.7	90.8	89.4	—	—
May	W	NA	88.7	86.3	—	—
June	W	99.5	90.4	89.5	—	—
July	W	101.3	93.2	92.1	—	—
August	W	104.7	96.1	97.3	—	—
September	W	127.8	116.1	116.9	—	—
October	133.1	135.1	126.0	126.0	—	—
November	124.5	127.8	122.2	120.2	—	—
December	114.4	116.1	109.8	108.2	—	—
2000 Average	104.5	107.8	99.8	98.7	—	—
Wyoming						
January	88.6	88.8	81.8	75.9	—	—
February	W	97.4	88.2	85.4	—	—
March	99.1	103.6	93.3	91.2	—	—
April	W	95.0	88.0	86.0	—	—
May	W	98.8	90.6	89.8	—	—
June	—	100.6	95.4	91.0	—	—
July	W	99.8	93.1	90.6	—	—
August	W	103.2	95.1	94.8	—	—
September	W	122.7	110.5	111.0	—	—
October	W	129.4	116.9	116.5	—	—
November	W	121.7	111.0	107.4	—	—
December	W	115.9	102.9	96.6	—	—
2000 Average	107.9	110.8	97.2	95.6	—	—

See footnotes at end of table.

Table 37. Refiner Prices of Distillate Fuels by PAD District and State
(Cents per Gallon Excluding Taxes) — Continued

Geographic Area Month	No. 1 Distillate		No. 2 Distillate ^a		No. 4 Fuel ^b	
	Sales to End Users	Sales for Resale	Sales to End Users	Sales for Resale	Sales to End Users	Sales for Resale
PAD District V						
January	96.2	85.6	80.8	81.9	W	W
February	95.7	89.7	85.6	86.0	W	W
March	108.1	96.9	96.1	95.8	W	W
April	115.2	84.9	86.9	82.6	W	W
May	NA	85.8	83.9	81.3	W	73.0
June	105.2	89.6	84.9	83.5	W	W
July	113.4	89.9	90.3	88.9	W	W
August	NA	103.3	100.4	102.1	W	W
September	102.3	115.2	115.6	119.2	W	W
October	104.5	123.4	119.5	120.3	W	W
November	107.0	119.2	116.3	115.3	W	87.5
December	103.5	122.3	111.0	109.5	W	75.3
2000 Average	102.0	101.0	98.1	97.5	W	75.3
Alaska						
January	97.4	83.9	104.3	81.6	W	W
February	96.2	88.2	109.7	83.8	W	W
March	110.2	95.3	109.5	97.6	W	W
April	118.4	83.7	110.2	86.9	W	-
May	NA	85.4	105.8	83.9	W	W
June	105.6	89.3	96.4	86.9	W	-
July	114.2	89.3	NA	88.0	W	-
August	NA	102.7	107.7	93.4	W	-
September	102.0	111.5	126.6	110.7	W	-
October	104.5	120.5	133.3	115.7	W	W
November	106.6	116.8	NA	110.4	W	W
December	102.4	117.3	124.3	112.8	W	W
2000 Average	102.0	97.1	112.1	94.9	W	W
Arizona						
January	W	NA	82.0	78.4	-	-
February	W	96.7	87.5	82.1	-	-
March	W	W	95.4	94.3	-	-
April	W	-	86.5	79.1	-	-
May	W	-	86.4	79.3	-	-
June	-	W	88.9	83.7	-	-
July	W	W	92.4	88.1	-	-
August	W	-	97.1	95.8	-	-
September	W	W	115.7	114.4	-	-
October	W	W	118.7	119.0	-	-
November	W	W	116.6	112.0	-	-
December	W	119.8	112.5	107.7	-	-
2000 Average	W	111.9	99.0	93.9	-	-
California						
January	-	-	82.2	83.8	-	W
February	-	-	87.3	88.7	-	W
March	-	-	96.2	94.4	-	W
April	-	-	86.6	83.2	-	W
May	-	-	84.1	81.9	-	W
June	-	-	84.5	83.8	-	W
July	-	-	92.1	90.6	-	W
August	-	-	103.6	107.4	-	W
September	-	-	119.0	120.1	-	W
October	-	-	121.3	120.8	-	W
November	-	-	119.6	119.3	-	W
December	-	-	110.8	107.1	-	W
2000 Average	-	-	99.6	98.8	-	W

See footnotes at end of table.

Table 37. Refiner Prices of Distillate Fuels by PAD District and State

(Cents per Gallon Excluding Taxes) — Continued

Geographic Area Month	No. 1 Distillate		No. 2 Distillate ^a		No. 4 Fuel ^b	
	Sales to End Users	Sales for Resale	Sales to End Users	Sales for Resale	Sales to End Users	Sales for Resale
Hawaii						
January	-	-	W	71.3	-	-
February	-	-	W	73.9	-	-
March	-	-	W	85.0	-	-
April	-	-	W	89.0	-	-
May	-	-	W	89.7	-	-
June	-	-	W	89.8	-	-
July	-	-	W	94.9	-	-
August	-	-	W	95.6	-	-
September	-	-	W	104.2	-	-
October	-	-	W	111.0	-	-
November	-	-	W	113.4	-	-
December	-	-	W	114.5	-	-
2000 Average	-	-	W	94.8	-	-
Nevada						
January	W	87.4	W	79.7	-	-
February	-	W	W	82.9	-	-
March	-	W	W	92.9	-	-
April	-	-	W	82.6	-	W
May	-	W	W	81.4	-	W
June	-	-	W	84.6	-	W
July	-	-	W	89.9	-	W
August	-	W	W	96.9	-	W
September	-	W	W	116.3	-	W
October	-	137.7	W	119.9	-	W
November	-	W	W	114.9	-	W
December	-	120.0	W	105.6	-	W
2000 Average	W	105.0	W	96.3	-	W
Oregon						
January	-	88.2	76.7	80.4	-	-
February	-	94.1	85.2	84.4	-	-
March	-	106.4	100.6	99.8	-	-
April	-	93.8	81.2	80.6	-	-
May	-	91.5	79.0	79.7	-	-
June	-	91.0	80.5	82.0	-	-
July	-	W	86.8	84.8	-	-
August	-	113.1	93.9	95.3	-	-
September	-	128.7	119.7	121.7	-	-
October	-	129.6	118.7	119.3	-	-
November	W	123.3	107.3	107.8	-	-
December	W	124.2	112.8	114.4	-	-
2000 Average	W	110.1	95.0	96.4	-	-
Washington						
January	W	90.9	74.1	79.5	-	-
February	W	93.9	75.9	84.7	-	-
March	W	108.5	94.4	100.0	-	-
April	W	94.3	77.7	82.0	-	-
May	W	89.9	77.5	79.9	-	-
June	W	92.6	79.1	82.3	-	-
July	W	94.8	82.9	85.2	-	-
August	W	104.1	95.3	94.2	-	-
September	W	129.5	110.1	120.3	-	-
October	W	131.5	114.5	121.2	-	-
November	132.2	121.5	108.7	109.0	-	-
December	132.2	126.9	108.7	114.2	-	-
2000 Average	115.7	112.2	90.7	96.4	-	-

Dash (-) = No data reported.

NA = Not available.

W = Withheld to avoid disclosure of individual company data.

^a Includes sales of No. 2 fuel oil and high- and low-sulfur diesel fuels.

^b Includes No. 4 fuel oil and No. 4 diesel fuel.

Notes: PAD District and U.S. averages represent data for all States. In certain PAD Districts, however, prices are not shown for every State.

Source: Energy Information Administration Form EIA-782A, "Refiners'/Gas Plant Operators' Monthly Petroleum Product Sales Report."

Table 38. Propane (Consumer Grade) Prices by Sales Type and PAD District
(Cents per Gallon Excluding Taxes)

Geographic Area Month	Sales to End Users							Sales for Resale
	Residential Consumers	Commercial/ Institutional Consumers	Industrial Consumers	Through Retail Outlets	Petro- Chemical	Other End Users	Average	
United States								
January	101.7	93.9	86.4	96.8	48.8	77.1	94.1	50.0
February	114.4	105.8	96.3	W	56.7	85.8	106.0	60.2
March	113.4	101.4	92.8	W	53.4	84.3	101.4	52.8
April	110.1	97.5	90.5	W	47.2	82.1	92.8	49.5
May	113.4	97.9	91.3	105.6	46.8	87.5	98.0	50.0
June	112.8	100.1	93.3	106.8	52.8	91.1	95.9	54.3
July	109.2	99.1	94.7	105.2	53.7	89.8	94.2	55.7
August	107.0	99.0	97.2	107.1	54.5	89.0	92.5	60.6
September	116.9	105.4	102.7	116.0	55.7	93.8	104.7	66.3
October	122.7	108.1	105.3	118.6	57.2	92.5	107.5	65.3
November	124.0	109.3	106.3	117.7	60.7	95.1	111.5	64.4
December	137.5	123.8	118.3	129.0	60.4	107.8	127.6	77.6
2000 Average	117.3	104.8	99.0	110.4	54.1	90.7	104.8	60.3
PAD District I								
January	125.6	99.3	89.1	W	-	90.9	113.8	60.6
February	140.7	113.4	102.9	W	-	103.8	128.6	74.6
March	138.4	106.3	96.6	W	-	94.9	123.6	61.1
April	135.3	100.2	92.0	W	-	87.9	117.1	54.2
May	137.6	99.7	91.5	W	-	93.4	117.0	57.2
June	137.5	101.7	93.8	W	-	95.0	117.5	61.7
July	140.2	101.9	94.5	W	-	94.0	115.5	62.1
August	136.6	102.3	94.9	W	-	93.4	114.3	64.2
September	139.7	107.4	101.6	W	-	99.7	122.8	71.3
October	145.3	110.7	103.8	W	-	99.0	127.8	71.0
November	145.7	110.7	103.4	W	-	98.7	128.1	69.2
December	156.7	124.2	117.0	W	-	116.2	143.6	85.2
2000 Average	140.8	107.9	99.6	111.2	-	98.7	124.8	68.5
Subdistrict IA								
January	124.1	98.3	78.0	82.4	-	NA	112.4	59.7
February	138.3	112.7	97.1	99.5	-	NA	127.1	77.1
March	138.2	104.2	90.8	W	-	124.2	124.3	67.1
April	136.5	101.2	88.5	W	-	120.6	121.7	60.6
May	138.3	100.5	85.6	W	-	NA	122.8	60.2
June	141.7	104.6	92.3	W	-	145.7	126.3	67.0
July	145.0	106.1	95.3	W	-	NA	127.4	67.3
August	144.2	107.2	93.4	W	-	115.0	127.4	67.1
September	148.0	110.4	97.1	W	-	125.9	132.2	75.3
October	146.7	112.4	100.5	W	-	133.8	132.8	75.7
November	145.3	112.3	97.1	W	-	130.4	131.7	73.6
December	147.4	121.2	100.5	W	-	139.4	136.7	81.2
2000 Average	139.7	108.3	92.3	101.2	-	114.1	126.4	70.4
Subdistrict IB								
January	128.6	103.1	96.5	W	-	90.8	118.1	59.0
February	144.9	115.3	111.0	W	-	104.1	133.6	71.1
March	144.5	109.5	105.4	W	-	98.0	131.6	58.9
April	140.0	101.7	97.6	W	-	91.7	124.3	53.0
May	144.3	100.1	96.9	W	-	NA	124.3	56.4
June	145.8	101.3	96.0	W	-	97.7	123.9	60.6
July	149.7	101.7	95.2	W	-	98.0	124.5	60.4
August	148.6	102.0	97.0	W	-	95.7	124.3	63.0
September	150.1	106.9	106.0	W	-	102.0	131.9	69.9
October	154.5	112.6	108.6	W	-	97.0	134.2	70.7
November	152.4	111.4	109.3	W	-	98.3	133.9	68.5
December	157.7	125.1	120.5	W	-	110.0	144.8	84.6
2000 Average	146.1	109.1	104.4	111.6	-	99.6	130.4	66.2

See footnotes at end of table.

Table 38. Propane (Consumer Grade) Prices by Sales Type and PAD District
(Cents per Gallon Excluding Taxes) — Continued

Geographic Area Month	Sales to End Users							Sales for Resale
	Residential Consumers	Commercial/ Institutional Consumers	Industrial Consumers	Through Retail Outlets	Petro- Chemical	Other End Users	Average	
Subdistrict IC								
January	124.3	97.6	88.6	W	—	90.6	111.8	61.8
February	138.9	112.6	100.2	W	—	104.1	126.2	76.1
March	133.3	105.5	93.3	W	—	93.1	117.8	60.9
April	129.8	98.8	89.5	W	—	85.7	109.7	53.5
May	129.4	99.0	89.6	W	—	89.2	108.4	57.3
June	125.6	100.7	92.4	W	—	92.5	108.6	61.5
July	127.4	100.4	93.7	W	—	92.7	105.9	62.4
August	123.9	100.4	94.1	W	—	92.6	105.5	64.4
September	130.5	106.2	100.3	W	—	98.8	115.8	71.5
October	139.0	108.5	102.2	W	—	99.1	122.4	70.5
November	141.7	109.5	101.7	W	—	98.3	123.8	69.0
December	158.9	125.2	118.9	W	—	117.7	145.0	86.1
2000 Average	137.7	106.9	98.8	113.0	—	97.9	120.9	69.6
PAD District II								
January	85.8	81.8	83.2	W	—	69.7	83.9	44.8
February	95.0	91.1	90.3	W	—	75.1	92.7	55.8
March	92.4	89.0	88.3	W	—	76.5	90.5	51.5
April	90.6	86.9	87.6	W	—	75.9	88.9	47.0
May	91.2	89.0	91.8	109.1	—	83.2	91.1	49.6
June	93.1	93.2	93.0	106.0	—	86.5	93.1	56.0
July	91.9	92.2	95.6	104.1	—	84.7	92.1	57.7
August	93.7	89.9	100.0	107.3	—	84.5	93.2	62.3
September	103.2	97.8	104.8	120.9	—	89.3	100.9	69.1
October	106.9	99.0	106.8	122.9	W	88.3	102.9	67.0
November	108.3	101.6	107.2	118.8	—	91.0	105.5	64.2
December	122.3	115.7	116.9	126.7	—	102.1	119.3	77.3
2000 Average	100.5	95.4	97.9	111.9	W	85.2	98.2	60.6
PAD District III								
January	111.0	92.7	88.7	91.6	48.8	78.4	81.6	49.7
February	121.2	102.7	96.9	99.9	56.7	86.0	89.5	57.8
March	117.9	97.6	96.0	97.5	53.4	86.8	NA	50.6
April	115.2	96.2	93.7	91.9	47.2	85.7	65.2	49.2
May	113.7	93.8	91.9	94.6	46.8	87.7	NA	48.7
June	114.7	96.8	94.8	98.5	52.8	91.2	69.8	52.4
July	113.7	92.3	96.1	98.8	53.7	89.1	69.2	53.9
August	112.7	94.2	97.0	99.2	54.5	90.1	68.7	58.9
September	118.8	101.5	100.8	105.6	55.7	94.6	82.6	62.6
October	124.4	105.2	104.0	109.7	57.1	95.6	83.8	61.9
November	127.1	109.0	106.8	111.0	60.7	96.0	92.0	61.1
December	146.5	124.8	120.0	120.0	60.4	108.3	113.3	71.3
2000 Average	124.0	103.1	100.0	101.7	54.1	91.6	83.1	57.2
PAD District IV								
January	89.3	88.6	84.8	86.8	—	84.8	88.5	47.1
February	98.2	95.5	90.0	94.5	—	91.8	96.6	59.0
March	99.1	94.9	89.5	94.6	—	89.8	96.9	53.0
April	95.6	93.0	87.0	99.1	—	89.0	94.1	47.7
May	94.3	NA	85.0	95.3	—	86.4	93.3	46.3
June	93.8	102.7	87.2	100.0	—	NA	95.7	54.7
July	92.5	100.5	91.3	98.8	—	99.5	94.8	54.4
August	95.3	100.9	93.0	105.3	—	98.5	96.6	59.3
September	105.3	109.5	100.4	112.8	—	105.5	105.7	70.5
October	112.0	110.3	103.4	114.7	—	109.0	110.9	69.6
November	114.7	111.4	107.5	109.1	—	107.6	112.8	67.8
December	127.1	124.9	122.7	124.2	—	118.7	125.7	83.6
2000 Average	104.0	103.3	97.3	103.2	—	99.8	103.0	61.3

See footnotes at end of table.

Table 38. Propane (Consumer Grade) Prices by Sales Type and PAD District
(Cents per Gallon Excluding Taxes) — Continued

Geographic Area Month	Sales to End Users							Sales for Resale
	Residential Consumers	Commercial/ Institutional Consumers	Industrial Consumers	Through Retail Outlets	Petro- Chemical	Other End Users	Average	
PAD District V								
January	115.5	104.8	87.3	W	—	65.1	106.9	55.1
February	123.3	109.6	92.5	W	—	67.0	112.8	59.1
March	123.7	107.8	94.0	W	—	84.9	114.8	59.4
April	120.6	105.6	94.1	W	—	82.6	110.9	53.1
May	116.3	104.8	90.3	W	—	89.1	107.8	50.9
June	113.3	105.1	92.8	106.8	—	95.4	107.1	53.6
July	113.3	104.6	92.7	105.6	—	NA	105.7	54.1
August	115.7	109.5	96.2	106.3	—	90.3	108.3	58.9
September	125.4	116.8	101.4	W	—	100.1	118.5	69.5
October	137.3	119.1	106.5	118.6	—	104.1	125.8	72.7
November	141.8	118.7	110.8	124.7	—	104.2	130.7	75.5
December	165.7	145.8	125.2	147.9	—	126.0	154.7	98.2
2000 Average	129.3	113.8	99.7	113.1	—	90.2	119.3	64.6

Dash (—) = No data reported.

NA = Not available.

W = Withheld to avoid disclosure of individual company data.

Sources: Energy Information Administration Forms EIA-782A, "Refiners'/Gas Plant Operators' Monthly Petroleum Product Sales Report," and EIA-782B, "Resellers'/Retailers' Monthly Petroleum Product Sales Report."

Table 39. No. 2 Distillate^a Prices by Sales Type, PAD District, and Selected States^b
(Cents per Gallon Excluding Taxes)

Geographic Area Month	Sales to End Users						Sales for Resale
	Residential Consumers	Commercial/ Institutional Consumers	Industrial Consumers	Through Retail Outlets ^c	Other End Users ^d	Average	
United States							
January	125.8	85.6	88.1	90.8	90.9	97.9	80.8
February	142.5	94.5	96.1	100.2	99.1	107.7	88.6
March	123.9	91.1	94.1	101.4	100.4	100.7	84.0
April	117.7	86.2	89.9	96.7	96.5	94.8	79.7
May	117.2	87.3	91.5	96.9	97.7	94.5	81.5
June	116.3	88.6	92.7	98.4	97.5	95.2	82.5
July	115.0	89.7	92.5	98.3	98.6	95.5	83.7
August	119.0	97.1	99.4	102.2	106.4	101.7	91.6
September	132.0	109.8	111.6	116.6	118.2	115.3	104.4
October	136.6	109.5	112.8	116.0	119.1	115.8	103.2
November	139.7	109.3	112.6	114.6	118.6	116.6	103.0
December	141.1	103.6	105.4	108.9	110.1	114.2	95.0
2000 Average	131.1	96.2	99.1	103.6	105.0	104.4	90.1
PAD District I							
January	128.2	92.8	93.1	94.5	91.5	109.6	85.9
February	145.8	103.8	104.5	108.5	103.8	123.1	93.7
March	124.4	90.7	95.0	101.0	95.1	105.0	81.2
April	118.2	87.3	90.6	95.2	89.7	98.2	78.2
May	117.8	87.7	91.4	96.8	93.4	96.4	80.2
June	116.8	88.4	92.8	96.5	91.1	95.1	80.5
July	115.7	90.7	92.4	97.4	93.2	96.0	82.3
August	119.4	97.4	100.6	102.5	99.4	102.7	89.7
September	132.1	108.6	111.8	115.3	111.6	115.7	101.3
October	136.6	107.6	111.7	115.1	112.9	116.8	99.7
November	140.4	111.1	114.6	116.4	114.6	121.8	102.9
December	142.2	107.5	107.3	111.2	106.6	123.0	96.4
2000 Average	132.5	98.1	100.4	104.2	100.2	110.0	89.8
Subdistrict IA							
January	123.3	97.9	98.6	115.9	92.8	117.1	88.5
February	139.4	110.7	115.1	134.4	105.6	132.6	98.0
March	118.8	91.5	96.8	110.1	86.6	110.9	79.8
April	113.0	89.0	93.0	103.2	89.5	105.2	78.5
May	114.7	91.1	89.9	106.6	94.1	105.3	81.8
June	114.5	90.7	89.5	106.4	92.1	103.3	81.7
July	114.6	93.1	89.9	105.4	96.0	103.2	83.0
August	118.5	99.7	99.5	110.2	102.1	109.8	91.6
September	131.2	110.8	109.4	121.5	113.9	122.7	101.3
October	133.7	111.0	109.4	124.6	123.0	125.1	100.7
November	136.6	114.0	113.3	126.6	128.9	129.2	103.6
December	137.4	112.4	111.0	123.2	123.2	130.7	98.0
2000 Average	128.0	102.0	101.9	115.4	104.8	119.3	91.5
Connecticut							
January	124.5	96.9	99.9	110.8	NA	118.2	90.0
February	141.5	106.8	113.2	135.5	88.3	134.3	97.8
March	120.7	88.7	93.2	115.6	79.5	112.7	79.0
April	114.0	87.1	88.3	100.3	81.0	105.1	77.3
May	114.4	90.7	89.1	NA	88.7	105.2	80.9
June	113.7	90.1	89.7	102.6	86.3	103.1	80.3
July	114.1	94.1	89.8	102.0	90.3	103.4	82.1
August	115.8	100.7	98.4	103.5	98.1	108.6	91.1
September	129.4	111.2	111.0	119.6	112.1	122.2	100.2
October	134.5	110.0	109.8	123.5	108.5	124.9	100.1
November	137.2	112.5	112.6	124.2	115.8	129.1	102.0
December	139.2	111.4	110.8	NA	107.2	132.0	98.2
2000 Average	129.1	101.2	100.9	113.0	94.0	120.3	90.8

See footnotes at end of table.

Table 39. No. 2 Distillate^a Prices by Sales Type, PAD District, and Selected States^b
(Cents per Gallon Excluding Taxes) — Continued

Geographic Area Month	Sales to End Users						Sales for Resale
	Residential Consumers	Commercial/ Institutional Consumers	Industrial Consumers	Through Retail Outlets ^c	Other End Users ^d	Average	
Maine							
January	126.4	96.6	96.9	111.6	NA	116.6	88.1
February	140.5	110.2	110.4	134.7	127.2	131.3	96.2
March	120.8	90.7	94.0	106.9	93.8	109.3	81.4
April	113.5	86.2	94.5	99.1	92.0	102.7	79.7
May	115.1	90.2	95.1	103.3	96.1	104.4	81.7
June	117.1	89.6	NA	104.8	93.6	103.3	82.9
July	118.9	91.7	91.4	104.0	100.2	103.3	84.2
August	124.8	99.1	101.7	107.2	105.8	110.2	92.9
September	136.2	109.3	111.8	120.3	NA	124.0	103.3
October	138.9	110.2	117.6	124.0	126.5	125.8	102.1
November	141.1	114.3	117.0	126.5	133.3	129.5	104.0
December	137.3	111.7	114.4	124.7	121.9	128.1	98.7
2000 Average	129.7	101.0	105.3	113.7	110.0	117.7	92.5
Massachusetts							
January	123.7	100.8	102.7	NA	91.4	119.3	87.6
February	139.6	114.3	121.0	130.2	W	134.1	99.8
March	116.8	94.4	101.8	109.8	82.7	111.0	80.2
April	111.7	93.4	97.7	109.9	88.4	106.8	79.3
May	114.3	91.7	91.1	111.1	93.1	106.0	83.2
June	112.9	90.9	90.5	111.8	92.2	103.4	81.8
July	111.6	93.3	90.1	109.4	96.2	102.8	83.3
August	117.4	99.0	99.9	NA	101.6	110.3	90.9
September	128.7	109.8	107.3	123.2	111.2	120.9	101.3
October	132.1	112.3	107.1	126.0	126.0	125.3	100.6
November	135.1	115.1	112.2	129.0	131.8	129.5	103.4
December	137.0	113.3	110.0	126.0	127.0	131.9	97.5
2000 Average	127.3	103.2	103.3	119.1	105.3	120.2	91.6
New Hampshire							
January	120.9	94.3	NA	112.4	94.5	112.2	84.6
February	140.3	110.2	NA	139.9	118.8	130.8	94.9
March	123.0	86.2	NA	108.8	90.4	109.4	78.6
April	116.4	83.6	NA	101.3	88.9	102.4	77.7
May	117.9	88.2	NA	102.9	95.6	104.0	82.1
June	117.0	88.6	NA	103.4	87.0	101.5	83.2
July	117.9	90.4	NA	103.9	93.2	101.9	82.4
August	121.4	96.0	88.8	108.3	102.4	108.6	92.4
September	132.3	108.2	104.7	122.1	116.2	121.8	100.1
October	131.5	106.8	105.0	124.0	115.5	122.0	99.4
November	135.8	109.8	106.6	125.5	115.9	125.4	105.1
December	136.4	107.9	105.5	124.6	106.3	126.3	96.4
2000 Average	128.1	98.5	87.8	114.5	101.0	116.0	90.5
Rhode Island							
January	118.8	106.9	88.2	105.2	W	115.1	92.4
February	132.8	118.4	107.2	133.3	112.2	129.7	98.6
March	114.8	100.7	94.9	112.1	89.2	111.4	79.0
April	112.2	96.7	94.5	108.1	89.4	108.6	77.7
May	114.2	97.5	92.1	107.1	89.9	109.4	79.5
June	114.2	94.4	93.8	109.1	88.1	106.9	81.3
July	112.6	95.4	94.6	109.1	90.3	104.3	82.7
August	115.1	102.4	101.7	109.3	W	110.0	91.9
September	132.6	116.9	116.3	119.1	W	127.4	101.7
October	134.0	115.6	114.3	121.9	112.1	129.1	100.9
November	138.3	121.2	120.6	122.6	115.3	134.5	104.4
December	136.9	124.4	114.0	121.4	W	134.0	100.3
2000 Average	125.9	109.0	102.3	115.3	98.6	121.4	92.4

See footnotes at end of table.

Table 39. No. 2 Distillate^a Prices by Sales Type, PAD District, and Selected States^b
(Cents per Gallon Excluding Taxes) — Continued

Geographic Area Month	Sales to End Users						Sales for Resale
	Residential Consumers	Commercial/ Institutional Consumers	Industrial Consumers	Through Retail Outlets ^c	Other End Users ^d	Average	
Vermont							
January	117.2	95.0	99.8	112.2	112.3	110.0	90.6
February	133.2	109.1	117.1	140.0	131.2	125.9	95.1
March	118.5	92.2	95.5	112.5	108.8	108.1	80.2
April	114.0	88.9	92.2	104.3	101.3	103.4	79.4
May	112.3	91.9	93.6	108.7	101.4	102.6	82.8
June	117.3	94.4	93.6	105.5	99.0	103.2	84.5
July	119.5	96.2	96.3	107.8	99.7	105.3	85.3
August	122.2	104.0	105.7	113.1	109.0	111.7	93.5
September	133.8	115.4	117.1	125.7	114.3	126.1	102.2
October	130.9	114.3	115.5	128.9	119.5	123.7	102.9
November	133.4	116.1	116.3	127.5	122.8	126.3	105.9
December	132.7	112.9	107.0	127.6	115.8	125.1	97.1
2000 Average	125.5	103.2	104.1	117.5	110.7	116.2	92.3
Subdistrict IB							
January	131.9	95.8	100.0	100.3	99.9	115.7	88.0
February	151.0	109.2	111.2	120.0	117.9	132.4	95.0
March	128.0	89.0	90.6	103.7	98.2	108.5	80.3
April	121.3	85.9	88.3	98.9	93.1	101.5	78.2
May	120.9	86.4	88.1	100.7	92.4	98.1	80.1
June	120.1	86.6	88.6	99.6	91.1	96.0	79.8
July	117.5	88.5	89.9	100.1	93.7	96.6	82.0
August	120.3	95.0	99.3	105.2	98.1	103.0	88.5
September	133.5	107.8	108.8	117.6	109.6	116.8	101.2
October	140.0	107.1	109.3	117.6	110.5	119.1	99.3
November	144.1	111.0	113.6	119.7	114.1	125.3	103.0
December	146.3	108.6	109.2	117.4	109.2	128.4	98.0
2000 Average	136.2	98.5	99.9	108.3	102.2	114.5	90.3
Delaware							
January	124.2	89.2	94.5	95.0	94.0	108.0	87.9
February	137.3	104.9	110.5	126.7	114.7	124.8	95.0
March	120.6	83.2	88.9	109.1	93.4	111.6	79.1
April	115.2	80.6	84.8	100.0	87.2	95.3	78.0
May	109.6	78.9	88.4	101.7	90.1	85.7	81.5
June	103.7	81.0	88.4	100.1	88.3	88.9	81.3
July	103.7	83.2	91.2	101.3	90.4	90.7	82.5
August	112.8	86.1	99.0	103.7	95.0	96.0	91.1
September	124.9	97.2	112.8	114.4	110.4	109.0	101.8
October	129.7	97.3	113.0	115.7	109.1	112.2	100.4
November	139.7	99.7	114.3	118.9	111.4	121.1	104.0
December	140.0	99.1	112.8	120.8	106.4	122.6	97.5
2000 Average	127.0	88.7	98.7	108.7	100.0	107.5	90.2
District of Columbia							
January	W	85.6	W	NA	W	97.1	W
February	W	100.4	W	W	W	113.5	87.4
March	W	88.3	W	W	W	97.8	82.9
April	W	79.3	W	W	W	86.2	NA
May	W	80.7	W	W	W	84.9	76.6
June	W	82.7	W	W	W	86.3	89.8
July	W	87.3	W	W	W	90.7	92.8
August	W	89.3	W	W	W	90.4	NA
September	W	106.0	W	W	W	110.2	111.2
October	W	106.1	W	W	W	112.7	109.1
November	W	110.8	W	W	W	117.5	110.0
December	W	106.7	W	-	W	116.8	W
2000 Average	W	95.3	W	W	W	103.9	84.8

See footnotes at end of table.

Table 39. No. 2 Distillate^a Prices by Sales Type, PAD District, and Selected States^b
(Cents per Gallon Excluding Taxes) — Continued

Geographic Area Month	Sales to End Users						Sales for Resale
	Residential Consumers	Commercial/ Institutional Consumers	Industrial Consumers	Through Retail Outlets ^c	Other End Users ^d	Average	
Maryland							
January	123.6	91.9	88.8	91.5	93.4	106.4	86.6
February	141.5	107.2	105.6	114.3	116.3	123.5	95.7
March	126.3	91.6	88.7	99.3	94.8	103.6	80.5
April	119.9	87.5	86.0	93.6	88.1	96.2	77.4
May	119.6	90.1	87.3	95.2	87.5	94.8	81.5
June	115.1	91.4	85.7	94.6	85.2	93.0	82.2
July	115.6	92.3	87.7	95.7	89.3	94.7	84.0
August	120.4	97.9	96.3	99.2	93.8	100.4	90.7
September	133.3	111.8	108.9	110.9	109.4	115.3	102.8
October	141.5	111.2	107.7	112.0	112.2	117.8	100.7
November	147.4	114.7	111.4	113.9	114.9	125.3	103.0
December	150.1	112.8	107.8	112.7	NA	127.7	97.5
2000 Average	135.1	100.3	96.9	102.8	97.6	110.3	90.7
New Jersey							
January	134.7	94.3	106.9	98.8	102.4	114.6	85.3
February	154.7	109.3	112.7	125.9	NA	132.8	92.3
March	131.6	89.8	89.0	100.8	96.9	106.2	79.5
April	124.8	87.5	86.9	95.6	95.9	99.7	77.0
May	125.2	88.6	86.6	97.5	NA	95.8	78.1
June	125.0	88.7	86.7	97.3	97.0	94.2	77.9
July	124.8	90.2	87.8	96.9	96.8	94.7	81.1
August	128.0	96.2	97.6	101.3	97.7	101.4	85.4
September	139.8	110.9	108.6	114.3	NA	117.3	99.3
October	144.2	108.7	106.6	114.9	116.8	118.4	97.8
November	149.9	114.2	111.0	116.5	115.8	125.9	102.0
December	147.2	112.5	105.9	116.1	NA	126.5	97.9
2000 Average	140.4	99.6	99.5	106.1	103.4	112.8	88.7
New York							
January	141.6	106.9	103.9	104.6	101.9	128.2	93.3
February	162.9	123.7	121.9	129.6	124.9	148.5	101.3
March	135.8	94.8	89.2	111.4	98.4	118.8	81.0
April	127.4	91.9	87.7	104.6	96.4	112.1	79.9
May	127.5	92.6	89.6	105.4	95.8	108.8	81.6
June	128.1	91.2	89.8	103.7	97.5	104.8	82.1
July	127.7	92.7	91.7	104.4	99.1	104.5	83.4
August	129.0	98.9	99.4	107.2	102.3	109.7	90.8
September	140.5	112.4	111.1	120.3	112.1	124.1	102.7
October	147.2	112.7	110.2	121.0	111.1	128.4	100.4
November	150.3	118.4	112.6	120.8	119.9	134.9	104.0
December	152.2	113.8	111.2	121.3	NA	137.7	98.6
2000 Average	144.2	106.1	101.2	112.9	106.0	126.2	92.9
Pennsylvania							
January	117.3	84.9	95.2	101.1	101.6	104.1	87.2
February	133.1	94.8	107.5	115.9	111.3	116.6	93.7
March	114.3	82.4	94.2	103.0	100.6	99.2	80.9
April	108.2	80.5	91.2	99.2	93.5	93.9	78.7
May	106.5	81.0	89.0	101.5	94.1	92.5	80.9
June	106.2	81.6	91.8	100.3	90.4	91.8	80.8
July	104.0	83.9	92.4	100.8	91.4	93.2	82.0
August	109.7	91.8	103.4	107.4	99.8	100.6	91.3
September	123.2	102.9	NA	119.6	107.4	112.2	102.1
October	127.2	101.9	112.2	118.8	108.4	112.7	100.1
November	131.3	103.5	119.0	121.9	111.2	116.9	103.7
December	135.1	100.7	114.1	117.6	110.6	119.4	97.8
2000 Average	122.4	91.6	101.2	108.8	101.8	105.9	90.5

See footnotes at end of table.

Table 39. No. 2 Distillate^a Prices by Sales Type, PAD District, and Selected States^b
(Cents per Gallon Excluding Taxes) — Continued

Geographic Area Month	Sales to End Users						Sales for Resale
	Residential Consumers	Commercial/ Institutional Consumers	Industrial Consumers	Through Retail Outlets ^c	Other End Users ^d	Average	
Subdistrict IC							
January	127.0	86.1	88.4	88.6	89.0	94.3	78.4
February	140.9	93.9	100.6	99.8	99.7	104.0	86.8
March	126.5	92.3	96.4	98.4	95.1	98.2	83.8
April	121.8	88.3	91.2	92.2	89.1	92.2	78.0
May	113.0	88.3	92.8	93.6	93.6	92.2	79.7
June	109.1	89.6	94.6	93.7	91.1	92.5	80.9
July	110.4	92.5	93.7	94.9	93.0	94.0	82.4
August	118.5	99.5	101.2	100.1	99.6	100.6	90.9
September	128.7	108.9	113.2	113.3	112.1	112.5	101.5
October	130.2	107.3	112.8	112.5	112.9	111.8	99.9
November	133.6	110.3	115.3	113.2	113.7	114.0	102.1
December	138.0	103.4	105.7	106.4	104.2	109.0	91.4
2000 Average	129.7	96.5	100.5	100.5	99.4	101.2	88.1
Virginia							
January	120.9	87.5	91.4	88.2	99.7	99.2	78.7
February	131.9	100.1	103.1	102.8	111.9	111.0	89.7
March	122.4	91.6	96.1	98.8	109.4	101.3	82.9
April	114.5	83.9	90.5	90.8	NA	91.8	76.9
May	111.9	85.3	91.5	91.8	104.7	92.3	79.3
June	109.2	88.1	93.5	91.1	103.2	92.6	80.3
July	108.2	89.1	94.4	93.7	104.4	94.1	82.4
August	117.7	96.7	102.5	98.2	112.9	101.1	90.7
September	130.2	108.3	112.7	111.6	123.3	114.2	101.2
October	133.0	107.1	110.5	108.2	NA	112.3	100.1
November	135.8	108.9	115.8	111.5	118.8	116.1	102.3
December	137.0	104.4	106.2	104.4	117.2	115.4	92.0
2000 Average	126.9	96.2	101.5	99.2	110.4	104.2	88.3
West Virginia							
January	116.1	85.1	91.3	98.5	104.5	94.2	80.7
February	130.6	89.5	101.9	112.4	120.6	103.7	93.6
March	119.7	88.1	96.5	112.9	107.6	99.7	91.1
April	110.3	82.8	91.7	104.5	103.6	93.2	85.2
May	110.0	85.8	93.6	103.8	100.3	94.9	87.6
June	109.7	87.0	97.7	104.9	91.8	96.3	85.4
July	110.2	87.5	94.1	104.8	90.8	95.1	84.0
August	117.1	96.5	103.1	112.1	NA	104.5	93.3
September	130.3	107.3	115.4	125.6	116.1	116.7	105.8
October	132.7	107.4	119.0	124.8	114.5	117.4	109.8
November	136.6	109.0	119.3	124.6	NA	118.5	NA
December	137.4	102.0	108.5	119.9	112.3	112.1	98.2
2000 Average	125.1	93.9	103.2	112.3	106.6	104.0	93.6
PAD District II							
January	106.5	77.8	89.6	89.4	92.1	87.8	75.3
February	114.3	88.2	96.9	98.3	100.8	96.7	85.7
March	114.2	89.0	98.6	101.4	102.9	98.5	86.6
April	110.2	85.5	96.7	97.4	100.1	95.0	82.4
May	111.1	87.9	100.2	97.4	102.2	96.1	85.5
June	112.4	89.8	103.2	100.1	102.9	98.3	86.6
July	109.7	87.1	98.2	98.0	100.9	96.0	84.1
August	115.1	94.1	104.7	100.3	107.6	100.5	91.4
September	129.3	106.9	115.7	114.5	118.3	113.8	104.6
October	131.5	105.7	117.5	113.1	117.9	112.9	103.4
November	131.4	103.9	117.0	111.2	117.6	111.2	100.7
December	130.1	95.2	110.9	105.3	109.6	105.2	91.2
2000 Average	119.2	93.0	105.1	102.4	107.0	101.4	90.3

See footnotes at end of table.

Table 39. No. 2 Distillate^a Prices by Sales Type, PAD District, and Selected States^b
(Cents per Gallon Excluding Taxes) — Continued

Geographic Area Month	Sales to End Users						Sales for Resale
	Residential Consumers	Commercial/ Institutional Consumers	Industrial Consumers	Through Retail Outlets ^c	Other End Users ^d	Average	
Illinois							
January	100.6	79.8	84.2	90.6	94.1	86.7	71.4
February	109.3	88.5	90.9	99.2	97.3	94.6	82.3
March	108.3	89.2	97.8	103.5	104.0	98.3	85.3
April	104.6	90.5	94.9	101.0	102.3	97.3	79.9
May	98.6	91.3	98.1	103.5	102.5	98.8	81.7
June	96.0	93.7	97.7	103.9	104.9	100.0	84.4
July	NA	88.5	90.1	101.0	99.7	95.7	82.0
August	106.8	95.5	101.1	102.6	105.8	100.8	88.5
September	124.4	108.6	113.3	117.4	120.8	114.9	102.2
October	123.1	107.3	113.5	117.6	125.0	115.4	101.0
November	124.2	105.6	114.8	115.5	120.1	112.4	98.6
December	123.2	98.3	108.4	110.7	115.3	106.3	88.8
2000 Average	109.5	95.5	101.1	106.2	109.3	102.6	87.7
Indiana							
January	109.6	76.8	90.4	86.9	93.8	86.0	73.6
February	116.1	90.2	100.6	93.1	98.3	93.6	86.1
March	117.6	91.4	101.0	99.4	105.4	98.4	88.2
April	112.4	87.8	98.5	95.9	99.0	94.5	83.3
May	108.6	88.5	100.8	93.6	101.0	93.3	83.0
June	115.1	90.1	101.5	100.2	103.1	98.8	85.8
July	112.3	85.6	97.5	93.7	96.6	92.6	82.4
August	118.8	96.0	101.4	95.4	103.9	96.2	90.0
September	134.0	108.2	105.5	111.4	116.8	111.1	103.2
October	135.0	105.7	110.9	108.1	118.3	108.6	102.7
November	131.5	105.1	110.7	105.8	113.1	106.4	100.0
December	127.0	92.9	105.1	100.5	107.7	100.4	90.1
2000 Average	120.7	93.6	103.6	99.5	105.3	99.1	89.8
Michigan							
January	NA	80.0	101.6	87.7	89.3	93.1	75.1
February	NA	91.7	111.5	99.1	98.5	102.7	86.9
March	NA	93.9	NA	103.6	101.5	104.0	88.4
April	NA	91.1	NA	98.5	100.7	100.3	85.6
May	NA	93.2	115.0	102.1	102.5	102.2	88.7
June	NA	94.4	NA	101.9	103.0	102.7	90.4
July	NA	90.0	NA	99.2	98.0	99.1	84.6
August	NA	96.4	NA	101.0	103.9	104.5	92.2
September	NA	110.0	NA	114.0	119.4	119.4	105.8
October	NA	110.9	NA	119.0	121.0	121.9	106.9
November	NA	108.4	NA	116.8	116.3	120.6	103.0
December	NA	100.9	125.7	109.9	112.2	116.4	93.1
2000 Average	NA	97.0	121.6	104.2	106.4	107.4	92.1
Minnesota							
January	101.9	79.5	92.8	92.2	93.3	91.1	78.6
February	109.8	86.3	98.6	99.7	99.2	97.1	85.8
March	109.5	85.9	95.5	99.9	103.8	96.5	86.7
April	107.5	84.8	91.7	98.5	101.4	95.2	84.3
May	110.2	91.1	98.3	103.9	104.4	99.7	90.6
June	112.8	91.6	104.2	103.7	107.0	100.2	89.8
July	111.4	89.0	100.2	101.6	107.7	99.0	84.8
August	110.6	97.1	NA	104.3	112.1	103.8	94.7
September	122.4	109.5	116.0	119.7	123.9	117.7	108.9
October	128.4	109.7	115.8	119.2	124.5	118.9	108.0
November	128.5	105.6	112.6	117.4	122.4	115.8	103.6
December	125.7	97.4	108.6	116.2	NA	111.1	94.5
2000 Average	115.6	94.4	103.3	107.0	111.9	104.6	93.7

See footnotes at end of table.

Table 39. No. 2 Distillate^a Prices by Sales Type, PAD District, and Selected States^b
(Cents per Gallon Excluding Taxes) — Continued

Geographic Area Month	Sales to End Users						Sales for Resale
	Residential Consumers	Commercial/ Institutional Consumers	Industrial Consumers	Through Retail Outlets ^c	Other End Users ^d	Average	
Ohio							
January	110.5	79.6	90.5	89.3	93.3	88.6	79.3
February	120.1	93.1	98.1	107.5	109.7	103.2	95.6
March	116.7	92.5	98.1	105.9	104.1	100.7	92.2
April	111.2	86.4	99.3	98.8	98.1	94.9	85.7
May	111.9	87.5	101.2	97.5	95.7	94.3	86.4
June	112.5	89.1	105.3	98.5	96.7	95.7	87.1
July	110.4	86.8	99.8	96.7	93.3	94.2	84.0
August	111.8	93.4	107.1	99.8	NA	99.7	92.1
September	129.5	106.3	116.2	117.0	116.7	113.5	106.6
October	133.7	106.6	119.0	116.0	117.1	114.1	105.2
November	134.0	106.1	120.1	113.1	117.2	113.2	103.0
December	132.4	99.0	116.8	108.0	109.8	108.8	94.8
2000 Average	122.0	94.0	107.5	103.6	105.9	101.9	92.9
Wisconsin							
January	105.7	80.3	90.8	90.7	92.0	92.9	74.0
February	110.2	90.8	95.4	98.7	100.9	100.0	85.0
March	111.8	92.2	98.6	102.3	102.2	101.3	86.0
April	110.2	91.4	96.2	99.7	102.9	99.2	83.8
May	109.8	96.5	101.6	104.7	108.3	103.6	89.2
June	109.9	97.2	100.9	106.5	109.5	104.5	89.1
July	105.3	92.5	95.7	101.0	105.7	99.6	83.2
August	114.6	99.4	99.2	103.7	109.4	103.9	90.7
September	127.8	111.9	108.2	118.1	121.8	117.2	104.1
October	131.8	111.2	NA	119.1	122.8	118.6	103.3
November	130.1	110.8	110.5	116.3	121.3	117.3	100.3
December	130.2	103.7	103.9	112.3	NA	113.9	91.5
2000 Average	117.1	98.9	102.5	106.2	110.0	106.3	90.5
PAD District III							
January	NA	78.4	84.1	86.4	85.3	82.7	74.6
February	130.1	84.2	88.4	92.9	89.8	88.4	80.7
March	125.3	84.0	87.3	94.3	91.3	88.7	79.0
April	93.3	80.2	84.6	90.5	87.2	84.8	75.4
May	92.9	82.8	86.5	90.7	91.8	87.0	76.8
June	93.5	84.3	87.6	92.5	92.0	88.4	78.4
July	106.0	85.8	89.4	94.1	93.9	89.9	80.7
August	110.4	92.8	96.5	99.0	100.1	96.2	87.7
September	113.9	103.1	106.9	111.3	111.0	107.2	99.9
October	NA	103.3	106.5	110.3	111.2	106.9	97.6
November	W	102.6	106.6	109.3	108.0	106.0	98.6
December	W	93.8	96.8	102.2	99.4	97.6	88.4
2000 Average	111.4	89.9	93.5	97.8	97.3	93.8	85.4
PAD District IV							
January	90.5	77.7	76.9	89.5	89.8	83.6	77.7
February	104.9	83.8	82.7	95.9	99.0	90.1	85.9
March	113.3	91.7	89.6	104.5	105.9	97.8	93.8
April	NA	86.4	NA	100.8	101.2	93.1	87.6
May	96.3	90.1	84.8	100.2	102.5	93.6	88.4
June	100.7	91.1	NA	101.1	102.7	95.2	90.1
July	104.8	90.8	NA	102.2	102.4	95.3	90.7
August	105.7	92.4	NA	106.5	107.3	98.7	95.8
September	122.3	108.6	NA	123.7	125.4	114.6	113.6
October	134.6	114.6	NA	130.1	131.6	120.9	119.1
November	134.0	110.6	NA	125.6	129.8	117.2	111.8
December	127.9	103.8	NA	117.1	118.4	110.1	101.8
2000 Average	116.4	95.8	NA	108.4	111.1	101.6	96.7

See footnotes at end of table.

Table 39. No. 2 Distillate^a Prices by Sales Type, PAD District, and Selected States^b
(Cents per Gallon Excluding Taxes) — Continued

Geographic Area Month	Sales to End Users						Sales for Resale
	Residential Consumers	Commercial/ Institutional Consumers	Industrial Consumers	Through Retail Outlets ^c	Other End Users ^d	Average	
Idaho							
January	93.5	81.0	81.5	94.0	92.1	90.1	76.8
February	97.7	86.7	87.2	99.3	97.0	94.8	84.2
March	109.2	100.1	97.8	110.4	108.8	106.6	97.5
April	105.9	92.0	95.2	106.2	105.2	102.0	90.6
May	96.6	89.1	90.1	101.9	101.3	97.3	86.7
June	NA	93.6	91.8	104.7	104.3	100.6	89.8
July	109.6	95.7	95.6	105.3	106.2	102.3	92.7
August	114.1	99.6	98.3	113.6	110.4	108.1	97.5
September	133.3	123.4	118.7	132.6	132.6	129.1	118.7
October	140.8	130.1	127.2	138.0	139.3	135.3	125.8
November	140.5	124.0	123.2	133.3	136.4	130.7	118.6
December	128.4	115.0	111.9	123.8	127.6	121.9	110.7
2000 Average	117.0	103.6	103.0	113.9	115.0	110.8	99.6
PAD District V							
January	123.0	86.5	86.6	94.9	92.6	91.5	82.3
February	129.8	91.4	92.8	100.1	98.2	96.1	86.6
March	139.4	101.5	102.8	112.0	106.0	106.2	96.3
April	130.7	89.8	91.0	103.0	99.2	95.5	83.2
May	126.2	88.6	90.2	99.5	95.8	93.5	81.9
June	122.1	90.1	90.2	99.0	96.5	94.0	84.0
July	121.5	95.3	95.3	104.9	102.9	99.5	89.7
August	131.3	106.7	102.5	113.7	116.3	110.3	102.5
September	150.7	123.7	123.4	134.1	129.9	128.0	119.6
October	159.1	126.0	125.4	134.6	134.2	130.4	121.1
November	155.9	121.4	117.9	130.1	128.9	126.0	116.0
December	158.7	115.9	117.5	126.9	123.0	121.6	109.9
2000 Average	139.3	102.9	103.2	113.4	110.4	107.8	98.3
Alaska							
January	122.0	106.8	NA	W	90.6	109.1	83.1
February	126.3	112.1	105.2	W	92.6	112.9	84.9
March	131.3	118.5	NA	W	100.0	115.3	99.5
April	130.3	112.6	125.9	W	101.1	115.2	89.3
May	124.7	110.1	118.3	W	96.8	113.0	85.1
June	120.4	110.0	96.7	W	NA	107.2	88.5
July	121.8	114.5	122.9	W	104.9	115.6	89.5
August	130.8	115.1	NA	W	103.6	114.0	94.7
September	140.8	131.7	131.7	W	110.4	131.6	112.2
October	NA	NA	136.6	W	NA	NA	116.8
November	154.1	135.3	NA	W	115.1	128.9	111.8
December	152.9	137.9	W	W	106.5	NA	111.3
2000 Average	133.7	119.6	110.1	W	103.1	119.2	96.2
Oregon							
January	115.6	85.0	93.2	96.9	90.7	91.7	80.9
February	124.9	93.3	99.2	103.0	96.2	98.1	85.1
March	136.1	108.3	115.2	118.8	108.3	112.9	100.0
April	127.7	87.6	95.7	111.9	91.7	95.2	82.4
May	121.2	86.0	95.4	106.3	90.5	92.7	81.7
June	122.8	88.6	93.3	104.3	92.0	93.7	83.7
July	126.4	92.5	96.5	108.7	96.2	97.4	86.8
August	131.3	106.1	105.7	114.6	105.9	108.1	96.0
September	154.4	127.3	131.8	135.8	129.8	130.7	121.7
October	156.0	124.8	129.0	134.0	128.6	128.9	120.3
November	150.6	116.5	122.1	128.1	119.7	122.3	109.0
December	155.8	120.0	123.8	127.7	121.4	124.7	114.1
2000 Average	136.8	104.1	109.1	117.4	105.9	109.0	97.5

See footnotes at end of table.

Table 39. No. 2 Distillate^a Prices by Sales Type, PAD District, and Selected States^b
(Cents per Gallon Excluding Taxes) — Continued

Geographic Area Month	Sales to End Users						Sales for Resale
	Residential Consumers	Commercial/ Institutional Consumers	Industrial Consumers	Through Retail Outlets ^c	Other End Users ^d	Average	
Washington							
January	127.5	79.4	90.5	98.4	92.2	93.6	80.7
February	134.0	84.1	97.9	105.6	102.8	96.2	86.6
March	145.4	102.5	110.8	119.6	115.6	113.1	101.1
April	133.8	82.4	91.3	100.3	106.0	91.7	82.3
May	132.0	83.3	89.5	101.5	98.7	91.8	80.4
June	128.1	83.8	90.8	NA	100.7	90.9	82.9
July	NA	87.2	96.2	106.9	104.3	93.9	86.5
August	133.3	100.4	106.2	116.0	109.0	107.3	95.7
September	156.6	119.5	130.4	138.5	135.0	128.9	121.4
October	162.8	121.9	134.0	137.6	139.6	131.0	121.6
November	160.5	115.3	122.8	130.2	130.4	127.8	109.8
December	162.5	112.8	128.6	131.2	121.7	124.6	114.1
2000 Average	144.5	96.6	107.6	116.1	114.7	107.3	97.3

Dash (-) = No data reported.

NA = Not available.

W = Withheld to avoid disclosure of individual company data.

^a Includes sales of No. 2 fuel oil and high- and low-sulfur diesel fuels.

^b Some State data are not sufficient for publication individually, but are used in calculating the PAD District average.

^c Includes low-sulfur diesel fuel only with the exception of Alaska, which currently is exempt from the Clean Air Act's diesel fuel sulfur content requirement.

^d All end-user sales not included in the other end-user categories shown, e.g., sales to agricultural customers or utilities.

Sources: Energy Information Administration Forms EIA-782A, "Refiners/Gas Plant Operators' Monthly Petroleum Product Sales Report," and EIA-782B, "Resellers/Retailers' Monthly Petroleum Product Sales Report."

Table 40. No. 2 Diesel Fuel Prices by Sales Type, PAD District, and Selected States
(Cents per Gallon Excluding Taxes)

Geographic Area Month	Sales to End Users					Sales for Resale
	Commercial/ Institutional Consumers	Industrial Consumers	Through Retail Outlets ^a	Other End Users ^b	Average	
United States						
January	83.0	87.6	90.8	90.6	87.7	78.5
February	91.6	95.5	100.2	98.4	96.5	86.2
March	91.3	94.4	101.4	100.8	97.0	85.6
April	86.3	90.0	96.7	96.7	92.3	80.4
May	87.4	91.6	96.9	98.1	93.3	82.2
June	88.8	92.8	98.4	97.9	94.6	83.0
July	89.9	92.5	98.3	99.1	95.0	84.2
August	97.4	99.2	102.2	106.8	101.0	92.5
September	110.0	111.4	116.6	118.4	114.1	105.3
October	109.7	113.0	116.0	119.4	114.1	104.5
November	109.0	112.4	114.6	118.6	112.9	103.7
December	102.2	105.0	108.9	110.6	106.4	94.6
2000 Average	95.8	99.0	103.6	105.2	100.6	90.4
PAD District I						
January	88.6	92.6	94.5	90.7	91.6	83.5
February	99.3	104.5	108.5	102.0	103.7	91.4
March	90.7	95.9	101.0	95.7	95.6	83.2
April	87.8	91.3	95.2	90.1	91.3	79.1
May	88.2	92.1	96.8	94.3	92.6	81.4
June	89.0	93.1	96.5	92.4	92.7	81.2
July	91.3	92.4	97.4	94.3	94.1	83.0
August	98.1	100.5	102.5	100.3	100.3	90.9
September	108.8	111.5	115.3	111.9	111.9	102.0
October	107.5	111.7	115.1	112.9	111.4	100.9
November	110.5	114.4	116.4	114.2	113.5	103.8
December	105.4	106.5	111.2	106.1	107.9	95.3
2000 Average	97.1	100.3	104.2	100.5	100.5	89.6
Subdistrict IA						
January	96.0	102.4	115.9	102.3	104.6	92.0
February	109.4	119.6	134.4	122.7	120.8	100.8
March	91.0	99.2	110.1	100.4	99.8	82.8
April	89.6	94.5	103.2	95.5	95.9	80.4
May	91.5	90.3	106.6	98.7	97.6	84.9
June	91.3	90.5	106.4	96.3	97.6	82.9
July	93.0	90.3	105.4	99.7	98.1	84.2
August	99.2	99.8	110.2	105.2	104.0	93.0
September	110.5	109.5	121.5	118.5	115.1	102.9
October	110.5	109.0	124.6	120.2	116.1	104.2
November	113.3	112.8	126.6	124.7	118.5	107.9
December	110.0	109.2	123.2	NA	114.8	101.3
2000 Average	100.8	102.4	115.4	107.6	107.0	93.4
Connecticut						
January	97.5	101.1	110.8	87.4	102.3	93.6
February	106.5	113.4	135.5	NA	117.6	NA
March	90.0	NA	115.6	83.7	99.7	80.7
April	89.3	88.8	100.3	79.5	93.1	78.0
May	92.3	90.2	NA	87.6	96.8	83.6
June	90.8	90.2	102.6	NA	95.1	80.6
July	94.2	89.8	102.0	90.5	96.4	82.3
August	100.7	98.3	103.5	99.6	101.3	91.7
September	111.2	111.5	119.6	110.2	114.0	99.7
October	109.8	110.2	123.5	108.1	114.0	103.4
November	112.7	112.1	124.2	120.0	116.2	104.4
December	111.1	107.7	NA	109.6	112.2	101.0
2000 Average	101.1	100.5	113.0	95.1	105.1	90.4

See footnotes at end of table.

Table 40. No. 2 Diesel Fuel Prices by Sales Type, PAD District, and Selected States
(Cents per Gallon Excluding Taxes) — Continued

Geographic Area Month	Sales to End Users					Sales for Resale
	Commercial/ Institutional Consumers	Industrial Consumers	Through Retail Outlets ^a	Other End Users ^b	Average	
Maine						
January	89.8	101.9	111.6	103.4	103.0	94.2
February	99.3	115.7	134.7	125.8	120.5	104.2
March	83.7	91.2	106.9	93.6	98.1	85.2
April	81.8	NA	99.1	92.9	93.1	82.4
May	88.1	90.8	103.3	92.8	97.6	84.5
June	88.9	92.5	104.8	93.1	98.5	84.3
July	89.2	92.5	104.0	103.5	98.7	86.6
August	95.2	99.7	107.2	105.4	102.8	94.4
September	107.4	111.0	120.3	NA	115.7	106.2
October	108.2	113.3	124.0	127.6	118.0	104.7
November	111.7	112.8	126.5	NA	120.7	110.3
December	105.9	109.5	124.7	123.7	116.6	103.1
2000 Average	96.2	105.5	113.7	111.3	107.2	95.6
Massachusetts						
January	98.1	103.9	NA	110.2	108.7	89.0
February	113.8	123.6	130.2	124.7	121.9	100.2
March	95.3	102.8	109.8	105.4	101.7	83.9
April	93.3	98.6	109.9	100.2	100.0	81.6
May	91.2	91.5	111.1	106.1	98.4	86.6
June	92.0	91.0	111.8	99.6	99.2	83.5
July	93.2	90.5	109.4	102.4	98.4	84.9
August	98.6	100.0	NA	107.3	105.6	93.7
September	109.3	107.5	123.2	119.2	114.0	103.7
October	111.0	107.2	126.0	122.7	115.5	104.1
November	113.1	112.4	129.0	122.4	118.0	107.3
December	109.6	108.9	126.0	NA	114.1	100.5
2000 Average	101.5	103.7	119.1	109.8	107.9	93.9
New Hampshire						
January	95.2	NA	112.4	107.0	102.6	94.4
February	118.1	W	139.9	133.7	125.4	100.9
March	90.4	W	108.8	109.5	99.4	85.5
April	86.3	W	101.3	101.1	93.6	82.3
May	91.0	W	102.9	100.7	96.6	85.8
June	88.9	NA	103.4	97.0	95.9	85.5
July	91.1	NA	103.9	97.3	98.5	84.0
August	97.5	W	108.3	103.4	104.8	94.9
September	109.2	108.3	122.1	118.9	117.3	105.7
October	107.4	113.4	124.0	117.4	117.5	105.8
November	113.4	W	125.5	122.2	120.3	110.9
December	111.5	W	124.6	117.5	118.4	104.6
2000 Average	100.7	NA	114.5	110.5	107.4	95.7
Rhode Island						
January	101.6	111.0	105.2	W	NA	95.7
February	121.2	125.9	133.3	112.2	124.6	103.6
March	94.5	92.2	112.1	89.2	97.2	81.9
April	93.5	92.3	108.1	89.4	95.6	79.5
May	95.1	89.1	107.1	89.9	96.7	82.3
June	93.1	94.5	109.1	88.1	95.6	82.8
July	94.8	94.8	109.1	90.3	96.2	84.9
August	102.6	102.1	109.3	W	103.0	91.8
September	113.8	114.2	119.1	W	114.5	103.6
October	111.5	112.4	121.9	112.1	114.0	103.3
November	114.7	119.4	122.6	115.3	116.9	107.4
December	110.2	114.1	121.4	W	112.6	102.4
2000 Average	103.2	106.7	115.3	98.6	105.4	94.2

See footnotes at end of table.

Table 40. No. 2 Diesel Fuel Prices by Sales Type, PAD District, and Selected States
(Cents per Gallon Excluding Taxes) — Continued

Geographic Area Month	Sales to End Users					Sales for Resale
	Commercial/ Institutional Consumers	Industrial Consumers	Through Retail Outlets ^a	Other End Users ^b	Average	
Vermont						
January	94.0	108.6	112.2	107.0	100.6	96.2
February	107.1	130.6	140.0	126.9	117.5	101.3
March	89.8	100.5	112.5	103.3	97.6	84.3
April	90.3	95.1	104.3	96.4	94.8	83.8
May	94.6	95.1	108.7	97.7	98.4	86.1
June	95.5	95.7	105.5	101.7	98.8	86.5
July	96.3	NA	107.8	102.8	100.4	87.4
August	104.6	107.8	113.1	107.9	107.3	94.9
September	117.8	120.8	125.7	114.9	119.8	105.3
October	116.9	117.8	128.9	118.6	120.0	106.8
November	117.8	117.5	127.5	121.6	120.2	111.5
December	113.2	117.3	127.6	120.8	116.4	104.5
2000 Average	104.1	108.2	117.5	109.1	108.1	95.8
Subdistrict IB						
January	90.4	97.8	100.3	98.7	94.9	87.6
February	104.9	110.4	120.0	116.9	111.1	94.4
March	87.5	89.4	103.7	100.4	94.2	81.8
April	85.6	86.8	98.9	94.0	91.1	79.5
May	86.9	87.6	100.7	96.3	92.2	82.4
June	87.3	87.7	99.6	93.7	92.1	80.9
July	88.9	89.0	100.1	95.6	93.4	82.9
August	95.8	98.3	105.2	100.7	99.7	90.2
September	108.1	107.7	117.6	110.1	111.5	102.2
October	107.1	107.4	117.6	110.6	111.0	101.4
November	109.9	111.0	119.7	113.8	113.6	104.8
December	107.1	105.8	117.4	112.5	110.9	98.3
2000 Average	96.9	97.9	108.3	103.5	101.4	90.3
Delaware						
January	83.8	93.7	95.0	98.6	89.6	88.6
February	100.1	109.8	126.7	112.6	109.5	97.7
March	82.4	88.1	109.1	92.8	91.0	81.8
April	79.5	84.5	100.0	90.2	86.8	79.3
May	78.8	88.3	101.7	90.3	NA	82.7
June	80.5	88.1	100.1	88.1	87.4	81.8
July	82.8	90.5	101.3	90.2	89.4	83.0
August	85.6	98.4	103.7	94.9	92.9	91.1
September	96.4	112.2	114.4	110.3	104.7	102.9
October	96.0	112.8	115.7	109.0	105.1	101.8
November	94.4	113.6	118.9	111.2	106.7	105.8
December	91.4	110.9	120.8	106.1	103.4	98.9
2000 Average	85.9	97.9	108.7	100.2	94.4	90.4
District of Columbia						
January	90.1	W	NA	W	93.8	90.6
February	98.1	W	W	W	101.4	103.4
March	93.3	W	W	W	96.8	99.4
April	84.0	W	W	W	88.8	92.5
May	84.6	W	W	W	88.5	92.7
June	87.7	W	W	W	90.4	89.8
July	89.7	W	W	W	92.3	92.8
August	94.2	W	W	W	98.0	95.5
September	110.4	W	W	W	112.7	111.2
October	109.0	W	W	W	110.9	109.1
November	109.8	W	W	W	112.4	110.0
December	103.2	W	-	W	104.3	106.4
2000 Average	96.1	W	W	W	99.1	99.6

See footnotes at end of table.

Table 40. No. 2 Diesel Fuel Prices by Sales Type, PAD District, and Selected States
(Cents per Gallon Excluding Taxes) — Continued

Geographic Area Month	Sales to End Users					Sales for Resale
	Commercial/ Institutional Consumers	Industrial Consumers	Through Retail Outlets ^a	Other End Users ^b	Average	
Maryland						
January	94.3	87.9	91.5	93.2	93.0	86.9
February	111.8	105.6	114.3	112.9	112.1	96.5
March	94.6	87.3	99.3	95.7	95.5	83.0
April	90.6	84.4	93.6	90.8	91.2	78.6
May	92.8	86.6	95.2	91.8	92.8	83.2
June	92.6	85.8	94.6	90.6	92.3	82.4
July	93.2	87.4	95.7	91.6	93.4	84.5
August	99.7	96.0	99.2	97.4	99.2	91.4
September	113.2	107.0	110.9	109.9	111.8	103.5
October	112.6	105.5	112.0	114.2	111.9	101.7
November	115.1	107.7	113.9	115.0	114.2	103.6
December	110.9	101.1	112.7	109.8	110.5	97.2
2000 Average	102.0	94.6	102.8	101.2	101.5	91.1
New Jersey						
January	89.6	103.3	98.8	98.8	94.7	85.8
February	105.1	108.5	125.9	118.6	112.1	91.8
March	89.4	89.2	100.8	99.8	93.7	80.1
April	88.2	87.3	95.6	96.3	90.9	77.1
May	92.1	86.5	97.5	96.2	93.3	80.6
June	90.7	86.5	97.3	101.7	92.5	78.9
July	93.1	87.9	96.9	99.4	93.7	82.0
August	99.1	97.7	101.3	104.8	99.7	88.2
September	112.3	108.6	114.3	115.9	112.4	100.4
October	110.2	106.4	114.9	117.9	111.4	100.3
November	114.8	110.9	116.5	115.3	114.9	104.4
December	110.9	104.9	116.1	NA	111.6	97.9
2000 Average	100.1	98.2	106.1	105.3	102.0	88.7
New York						
January	98.7	102.4	104.6	101.5	100.8	91.4
February	114.8	122.0	129.6	127.3	119.8	102.4
March	90.6	89.0	111.4	103.2	96.7	83.4
April	88.8	88.2	104.6	95.8	93.7	82.7
May	91.7	89.9	105.4	95.7	95.2	84.8
June	90.7	90.6	103.7	97.6	94.4	83.7
July	92.3	92.4	104.4	98.9	96.0	85.2
August	98.7	100.1	107.2	102.6	101.3	92.4
September	111.6	111.9	120.3	111.3	113.8	105.0
October	110.9	110.7	121.0	110.0	113.4	103.6
November	114.0	113.2	120.8	117.8	115.9	106.8
December	110.4	111.2	121.3	NA	113.7	100.9
2000 Average	101.3	101.0	112.9	105.3	104.5	93.1
Pennsylvania						
January	84.8	93.0	101.1	99.3	92.9	88.0
February	96.5	106.9	115.9	110.9	106.1	93.3
March	83.0	91.0	103.0	101.5	93.0	82.7
April	81.3	86.7	99.2	93.7	89.9	80.4
May	81.4	87.3	101.5	99.6	91.2	82.7
June	82.3	87.2	100.3	92.0	90.9	81.8
July	83.9	88.6	100.8	94.2	92.1	82.8
August	92.2	98.7	107.4	100.8	99.3	91.2
September	103.4	NA	119.6	108.6	110.1	102.8
October	102.6	106.4	118.8	109.0	109.7	101.3
November	104.7	110.8	121.9	111.4	112.2	104.7
December	102.0	106.1	117.6	113.2	109.5	98.1
2000 Average	91.9	96.7	108.8	103.3	99.9	90.7

See footnotes at end of table.

Table 40. No. 2 Diesel Fuel Prices by Sales Type, PAD District, and Selected States
(Cents per Gallon Excluding Taxes) — Continued

Geographic Area Month	Sales to End Users					Sales for Resale
	Commercial/ Institutional Consumers	Industrial Consumers	Through Retail Outlets ^a	Other End Users ^b	Average	
Subdistrict IC						
January	85.8	89.3	88.6	89.1	87.8	78.5
February	93.5	100.9	99.8	98.7	97.6	86.9
March	92.7	97.8	98.4	94.8	95.8	84.5
April	89.1	92.6	92.2	89.3	90.8	78.4
May	88.8	93.9	93.6	93.8	92.1	79.9
June	89.9	95.2	93.7	92.0	92.4	81.1
July	92.9	93.8	94.9	93.9	94.0	82.7
August	99.9	101.3	100.1	100.1	100.2	91.0
September	109.0	113.3	113.3	112.1	111.7	101.6
October	107.3	113.6	112.5	113.2	111.0	100.0
November	110.4	115.9	113.2	113.9	112.7	102.2
December	103.0	106.3	106.4	104.7	105.2	91.2
2000 Average	96.6	100.9	100.5	99.7	99.2	88.3
Virginia						
January	85.4	94.8	88.2	99.2	88.5	78.7
February	97.7	105.5	102.8	111.3	101.9	90.6
March	91.4	99.5	98.8	110.1	97.3	84.7
April	85.5	95.1	90.8	NA	89.9	77.8
May	86.9	96.9	91.8	104.9	91.6	79.8
June	89.4	96.5	91.1	102.5	91.8	80.9
July	90.1	98.5	93.7	104.2	93.6	82.9
August	98.4	105.3	98.2	111.6	99.6	90.9
September	109.2	117.2	111.6	122.7	112.0	101.3
October	107.7	116.4	108.2	NA	109.4	100.4
November	108.2	117.5	111.5	122.7	111.5	102.7
December	100.1	108.4	104.4	115.9	104.2	91.9
2000 Average	96.0	104.3	99.2	110.2	99.3	88.7
West Virginia						
January	90.0	90.8	98.5	105.5	94.3	80.6
February	96.4	102.0	112.4	121.1	105.6	94.2
March	96.4	97.2	112.9	108.1	103.3	91.1
April	90.6	91.8	104.5	104.0	96.9	85.8
May	90.5	93.7	103.8	100.3	97.1	88.6
June	90.6	97.6	104.9	103.3	99.0	85.1
July	90.4	94.2	104.8	101.5	97.5	83.6
August	99.6	103.4	112.1	NA	106.2	92.3
September	109.7	115.4	125.6	124.3	118.3	105.3
October	110.6	119.3	124.8	125.3	119.5	109.1
November	113.0	119.2	124.6	128.9	120.2	NA
December	105.1	108.1	119.9	126.0	112.4	97.3
2000 Average	98.7	103.2	112.3	113.8	106.0	93.4
PAD District II						
January	77.7	89.9	89.4	91.8	86.7	75.6
February	88.4	96.9	98.3	100.7	96.0	86.0
March	89.5	99.3	101.4	103.1	98.5	87.0
April	85.9	97.2	97.4	100.3	95.0	83.0
May	88.1	100.5	97.4	102.7	96.2	85.9
June	90.1	103.9	100.1	103.0	98.5	87.0
July	87.1	98.8	98.0	101.2	96.1	84.3
August	94.1	105.1	100.3	107.5	100.4	91.6
September	106.8	116.0	114.5	118.3	113.5	104.8
October	105.5	117.9	113.1	117.9	112.5	103.7
November	103.8	117.4	111.2	117.5	110.6	100.9
December	94.8	111.7	105.3	110.3	103.6	91.3
2000 Average	93.0	105.6	102.4	107.2	101.0	90.6

See footnotes at end of table.

Table 40. No. 2 Diesel Fuel Prices by Sales Type, PAD District, and Selected States
(Cents per Gallon Excluding Taxes) — Continued

Geographic Area Month	Sales to End Users					Sales for Resale
	Commercial/ Institutional Consumers	Industrial Consumers	Through Retail Outlets ^a	Other End Users ^b	Average	
Illinois						
January	78.3	87.4	90.6	94.1	86.1	72.2
February	87.6	93.0	99.2	97.2	94.4	83.7
March	88.4	100.5	103.5	104.1	98.3	85.9
April	89.4	97.6	101.0	102.3	97.3	81.8
May	89.8	100.3	103.5	103.1	98.8	82.4
June	92.8	NA	103.9	105.6	100.2	85.5
July	87.1	91.2	101.0	99.6	95.7	81.8
August	93.8	104.6	102.6	105.6	100.6	88.8
September	107.5	115.4	117.4	120.8	114.8	102.7
October	106.2	116.5	117.6	125.1	115.4	102.1
November	104.4	117.3	115.5	120.3	112.2	99.2
December	97.4	112.1	110.7	116.6	106.2	89.3
2000 Average	94.2	103.1	106.2	109.4	102.5	88.5
Indiana						
January	77.1	92.7	86.9	92.8	85.4	73.7
February	91.4	104.3	93.1	97.4	93.3	86.8
March	93.0	103.2	99.4	105.3	98.7	89.4
April	88.4	100.7	95.9	98.5	94.6	84.1
May	88.4	103.1	93.6	100.8	93.3	83.1
June	90.3	104.1	100.2	102.7	98.9	86.0
July	85.7	99.6	93.7	96.4	92.7	82.6
August	96.2	102.4	95.4	104.6	96.0	90.1
September	108.2	NA	111.4	116.5	111.0	103.2
October	105.6	110.7	108.1	118.2	108.4	103.0
November	104.8	109.9	105.8	113.3	106.1	99.8
December	92.4	104.5	100.5	107.0	99.5	90.0
2000 Average	94.0	104.7	99.5	105.1	99.0	90.0
Michigan						
January	79.6	102.0	87.7	90.1	88.7	75.7
February	91.4	110.8	99.1	98.6	99.2	87.6
March	94.0	NA	103.6	101.9	102.1	89.6
April	91.1	NA	98.5	100.7	98.7	87.0
May	93.7	115.7	102.1	102.4	101.9	89.3
June	94.7	NA	101.9	103.1	102.3	91.1
July	90.0	NA	99.2	97.8	98.4	85.2
August	96.0	NA	101.0	104.0	103.2	92.5
September	109.9	NA	114.0	119.0	117.1	106.1
October	110.9	NA	119.0	120.7	120.5	107.4
November	108.1	NA	116.8	116.3	118.1	103.4
December	100.6	NA	109.9	112.9	112.4	93.9
2000 Average	96.9	NA	104.2	106.5	105.4	92.8
Minnesota						
January	80.7	89.9	92.2	94.6	87.8	78.8
February	87.5	98.1	99.7	100.6	95.2	86.1
March	86.7	95.6	99.9	103.7	95.6	87.1
April	86.2	92.0	98.5	101.8	95.2	84.7
May	92.2	98.6	103.9	105.2	99.9	91.1
June	93.5	104.8	103.7	107.1	101.0	90.1
July	89.2	101.1	101.6	108.7	99.1	85.2
August	98.0	NA	104.3	112.5	103.8	95.1
September	109.3	117.5	119.7	123.5	117.0	109.0
October	110.0	115.9	119.2	124.4	117.7	108.1
November	108.1	113.2	117.4	121.8	114.6	103.8
December	98.3	107.6	116.2	NA	107.8	95.3
2000 Average	96.1	103.4	107.0	112.1	104.1	94.2

See footnotes at end of table.

Table 40. No. 2 Diesel Fuel Prices by Sales Type, PAD District, and Selected States
(Cents per Gallon Excluding Taxes) — Continued

Geographic Area Month	Sales to End Users					Sales for Resale
	Commercial/ Institutional Consumers	Industrial Consumers	Through Retail Outlets ^a	Other End Users ^b	Average	
Ohio						
January	79.4	91.0	89.3	93.0	86.6	79.7
February	94.1	98.3	107.5	110.5	102.7	96.9
March	93.7	98.5	105.9	105.8	101.0	94.2
April	87.5	100.1	98.8	99.7	95.4	87.4
May	88.4	101.3	97.5	99.1	95.1	87.1
June	89.7	105.4	98.5	97.5	96.2	87.4
July	87.1	99.9	96.7	95.6	94.7	84.5
August	93.0	107.1	99.8	NA	99.6	92.6
September	106.2	116.3	117.0	118.8	113.5	107.2
October	107.0	119.0	116.0	119.6	114.2	105.8
November	105.8	120.2	113.1	117.6	112.3	103.6
December	98.8	116.9	108.0	112.9	106.5	95.5
2000 Average	94.4	107.8	103.6	107.6	101.5	93.6
Wisconsin						
January	79.9	90.0	90.7	90.5	88.4	74.7
February	89.5	94.2	98.7	100.0	96.5	85.6
March	92.5	98.3	102.3	102.2	99.6	86.8
April	91.4	96.1	99.7	103.4	98.0	84.6
May	96.7	101.7	104.7	108.9	103.2	89.6
June	97.2	100.7	106.5	109.4	104.2	89.5
July	92.4	95.9	101.0	105.6	99.3	83.6
August	99.4	99.3	103.7	109.3	103.2	90.9
September	111.8	107.9	118.1	121.8	116.3	104.3
October	111.2	NA	119.1	122.9	117.7	103.9
November	110.6	110.5	116.3	121.2	115.2	100.6
December	102.7	104.0	112.3	NA	109.0	92.2
2000 Average	98.9	102.5	106.2	110.4	104.9	91.1
PAD District III						
January	78.4	84.5	86.4	85.3	82.8	74.9
February	84.3	88.9	92.9	89.8	88.5	80.7
March	84.1	87.8	94.3	91.4	88.9	79.5
April	80.3	85.0	90.5	87.3	85.0	75.7
May	82.9	86.9	90.7	91.9	87.1	77.1
June	84.4	87.9	92.5	92.0	88.5	78.7
July	85.9	89.7	94.1	94.0	90.0	81.0
August	92.8	96.7	99.0	100.1	96.3	88.2
September	103.2	107.2	111.3	111.0	107.3	100.1
October	103.3	106.8	110.3	111.4	107.0	97.9
November	102.6	106.9	109.3	108.0	106.0	99.1
December	93.9	97.1	102.2	99.4	97.7	88.4
2000 Average	90.0	93.9	97.8	97.3	93.9	85.6
PAD District IV						
January	78.8	76.9	89.5	89.8	83.9	77.8
February	85.1	82.7	95.9	99.0	90.2	85.9
March	93.6	89.6	104.5	105.8	98.1	93.8
April	87.8	NA	100.8	101.2	93.5	87.6
May	89.7	84.8	100.2	102.5	93.9	88.5
June	92.3	NA	101.1	102.7	95.6	90.1
July	91.4	NA	102.2	102.4	95.6	90.7
August	93.1	NA	106.5	107.4	99.1	95.8
September	108.9	NA	123.7	125.5	114.8	113.6
October	115.4	NA	130.1	131.7	121.1	119.0
November	111.4	NA	125.6	129.9	117.1	111.7
December	104.3	NA	117.1	118.6	109.7	101.7
2000 Average	96.9	NA	108.4	111.2	101.8	96.7

See footnotes at end of table.

Table 40. No. 2 Diesel Fuel Prices by Sales Type, PAD District, and Selected States
(Cents per Gallon Excluding Taxes) — Continued

Geographic Area Month	Sales to End Users					Sales for Resale
	Commercial/ Institutional Consumers	Industrial Consumers	Through Retail Outlets ^a	Other End Users ^b	Average	
Idaho						
January	81.0	81.2	94.0	92.0	89.9	76.8
February	86.6	86.9	99.3	97.0	94.7	84.2
March	100.1	97.7	110.4	108.8	106.5	97.7
April	92.0	94.9	106.2	105.2	102.0	90.7
May	89.1	90.1	101.9	101.3	97.3	86.8
June	93.6	91.8	104.7	104.3	100.6	89.8
July	95.7	95.1	105.3	106.2	102.3	92.7
August	99.6	98.3	113.6	110.5	108.1	97.5
September	123.4	118.5	132.6	132.8	129.0	118.8
October	130.0	126.8	138.0	139.5	135.2	125.8
November	123.9	123.2	133.3	136.9	130.4	118.6
December	114.8	111.5	123.8	130.7	121.8	110.7
2000 Average	103.6	102.9	113.9	115.1	110.7	99.5
PAD District V						
January	86.2	86.5	94.9	92.6	89.7	82.3
February	91.0	92.8	100.1	98.1	94.6	86.7
March	101.2	102.0	112.0	106.1	104.8	96.3
April	89.3	89.1	103.0	99.2	94.4	83.2
May	88.4	88.6	99.5	95.8	92.9	81.9
June	89.9	89.0	99.0	96.4	93.5	84.0
July	95.2	94.3	104.9	102.9	99.2	89.8
August	106.8	101.8	113.7	NA	110.2	102.7
September	123.8	122.4	134.1	129.9	127.6	119.8
October	125.7	124.8	134.6	134.1	129.6	121.1
November	121.1	117.1	130.1	129.1	124.8	116.1
December	115.5	116.6	126.9	123.1	119.9	109.9
2000 Average	102.7	102.3	113.4	110.4	106.9	98.4
Alaska						
January	105.6	99.6	W	95.0	NA	83.6
February	110.9	104.5	W	95.1	109.8	90.1
March	119.4	NA	W	103.0	112.3	101.2
April	116.3	108.1	W	104.5	114.4	93.4
May	110.6	105.0	W	100.2	109.1	88.1
June	110.6	89.1	W	104.7	104.2	90.9
July	116.4	111.5	W	104.9	115.0	91.7
August	117.2	NA	W	104.5	NA	96.7
September	134.8	118.1	W	114.0	131.9	115.9
October	141.6	127.3	W	NA	139.1	119.1
November	131.1	NA	W	130.7	NA	116.6
December	135.9	W	W	124.0	135.2	112.4
2000 Average	120.6	100.3	W	106.2	116.2	97.8
Oregon						
January	84.4	92.9	96.9	90.7	89.0	80.9
February	93.1	99.1	103.0	96.2	96.0	85.1
March	107.7	114.9	118.8	108.3	110.9	100.0
April	86.7	94.6	111.9	91.7	93.5	82.4
May	85.5	94.8	106.3	90.3	91.7	81.7
June	88.3	93.1	104.3	91.9	93.2	83.6
July	92.4	96.5	108.7	96.2	97.2	86.8
August	106.1	105.8	114.6	105.7	107.8	95.8
September	127.1	131.6	135.8	129.5	130.0	121.6
October	124.6	128.8	134.0	128.2	127.8	120.2
November	116.2	122.0	128.1	119.5	120.5	108.9
December	119.4	123.3	127.7	121.1	122.2	114.1
2000 Average	103.8	108.8	117.4	105.7	107.7	97.5

See footnotes at end of table.

Table 40. No. 2 Diesel Fuel Prices by Sales Type, PAD District, and Selected States
(Cents per Gallon Excluding Taxes) — Continued

Geographic Area Month	Sales to End Users					Sales for Resale
	Commercial/ Institutional Consumers	Industrial Consumers	Through Retail Outlets ^a	Other End Users ^b	Average	
Washington						
January	79.4	90.5	98.4	91.9	87.3	80.7
February	84.1	97.9	105.6	102.5	91.6	86.6
March	102.5	110.8	119.6	115.5	109.4	101.0
April	82.3	91.4	100.3	106.0	89.5	82.3
May	83.3	89.6	101.5	98.6	90.2	80.4
June	83.8	90.9	NA	100.5	90.2	82.9
July	87.2	96.2	106.9	104.3	93.6	86.5
August	100.4	106.2	116.0	109.1	106.9	95.7
September	119.5	130.5	138.5	134.9	127.4	121.4
October	121.8	134.0	137.6	139.5	128.7	121.6
November	115.2	122.8	130.2	130.1	122.5	109.8
December	112.8	128.6	131.2	NA	119.2	114.1
2000 Average	96.5	107.6	116.1	114.6	104.3	97.3

Dash (–) = No data reported.

NA = Not available.

W = Withheld to avoid disclosure of individual company data.

^a Includes low-sulfur diesel fuel only with the exception of Alaska, which currently is exempt from the Clean Air Act's diesel fuel sulfur content requirement.

^b All end-user sales not included in the other end-user categories shown, e.g., sales to agricultural customers or utilities.

Sources: Energy Information Administration Forms EIA-782A, "Refiners'/Gas Plant Operators' Monthly Petroleum Product Sales Report," and EIA-782B, "Resellers'/Retailers' Monthly Petroleum Product Sales Report."

Table 41. No. 2 Diesel Fuel Prices by Sulfur Content, Sales Type, and PAD District
(Cents per Gallon Excluding Taxes)

Geographic Area Month	Low-Sulfur Diesel Fuel					High-Sulfur Diesel Fuel					
	Sales to End Users					Sales for Resale	Sales to End Users				Sales for Resale
	Commercial/ Institutional Consumers	Industrial Consumers	Through Retail Outlets ^a	Other End Users ^b	Average		Commercial/ Institutional Consumers	Industrial Consumers	Other End Users ^b	Average	
United States											
January	84.7	86.6	90.8	92.0	88.7	78.8	79.7	89.1	88.3	83.9	76.4
February	93.5	93.6	100.2	99.8	97.6	86.7	88.2	98.2	96.1	92.3	83.6
March	91.7	92.9	101.4	101.9	97.8	86.1	90.5	96.3	99.0	93.9	81.9
April	87.2	88.9	96.7	97.1	93.3	81.1	84.7	91.7	96.0	88.8	76.0
May	88.4	89.4	96.9	98.9	94.1	82.6	85.3	95.0	96.9	90.5	78.8
June	89.3	90.2	98.4	99.2	95.3	83.5	87.8	96.0	96.0	91.9	80.0
July	90.8	90.6	98.3	100.6	96.0	84.5	88.4	94.8	97.0	92.0	82.2
August	98.7	97.4	102.2	108.9	101.6	93.1	95.2	101.5	103.6	98.9	88.5
September	111.0	109.3	116.6	120.1	114.8	105.9	108.2	114.3	115.9	111.6	102.2
October	111.1	110.8	116.0	120.5	114.7	105.0	107.3	115.8	118.0	112.1	101.1
November	110.5	109.8	114.6	118.8	113.5	104.3	106.3	116.1	118.4	111.1	100.3
December	103.7	103.1	108.9	109.1	106.9	94.9	99.8	107.8	112.8	104.6	92.8
2000 Average	96.8	97.1	103.6	106.2	101.4	90.9	93.8	101.7	103.9	98.1	87.5
PAD District I											
January	88.0	92.0	94.5	91.9	91.7	83.6	90.1	93.4	89.3	91.0	83.0
February	98.7	102.1	108.5	102.8	103.9	91.7	100.9	107.1	101.1	102.9	89.6
March	88.2	91.8	101.0	94.9	95.0	83.7	97.3	100.2	97.0	98.2	80.0
April	84.9	88.0	95.2	89.0	90.4	79.5	94.7	95.5	91.3	94.3	74.8
May	86.5	88.3	96.8	92.3	92.0	81.7	92.7	96.4	96.0	94.5	78.0
June	87.1	89.0	96.5	90.3	92.0	81.4	94.0	97.6	94.4	95.1	78.8
July	89.1	89.0	97.4	93.0	93.4	83.2	96.9	96.2	95.6	96.4	81.4
August	96.1	97.3	102.5	99.3	99.5	91.4	103.9	104.3	101.5	103.4	87.4
September	107.3	108.7	115.3	110.0	111.4	102.2	113.3	114.8	113.9	113.9	100.6
October	106.0	108.0	115.1	110.1	110.7	101.1	111.8	116.2	115.4	113.9	99.1
November	108.5	110.8	116.4	113.6	112.8	104.0	115.3	118.9	114.7	116.1	102.1
December	103.4	102.6	111.2	101.8	107.0	95.7	110.6	111.4	110.9	111.2	92.7
2000 Average	95.4	97.1	104.2	98.9	100.0	89.9	101.6	104.0	102.2	102.5	87.5
Subdistrict IA											
January	94.4	103.4	115.9	101.3	104.8	91.8	104.3	NA	110.5	103.2	93.2
February	108.3	120.9	134.4	121.3	121.4	101.2	114.8	NA	129.2	114.7	W
March	89.0	100.3	110.1	97.6	99.8	83.1	100.8	NA	114.3	100.1	W
April	88.3	95.2	103.2	93.1	96.0	80.4	95.3	NA	105.4	95.1	78.8
May	91.5	90.7	106.6	97.0	98.3	84.9	91.4	NA	106.2	91.8	84.2
June	90.4	90.6	106.4	94.3	97.9	82.8	95.4	NA	106.4	95.6	87.5
July	92.5	90.2	105.4	98.4	98.5	84.1	94.9	91.1	106.6	95.1	89.2
August	98.7	99.5	110.2	105.3	104.2	93.0	101.2	106.0	105.0	101.9	97.2
September	110.4	109.0	121.5	117.9	115.4	102.9	110.9	116.8	121.8	112.1	103.0
October	110.0	108.4	124.6	119.7	116.4	104.2	112.5	118.2	122.7	113.5	103.7
November	113.0	112.1	126.6	124.3	118.8	108.2	114.5	125.0	128.3	115.7	103.6
December	109.8	108.6	123.2	108.0	115.0	101.9	111.1	120.4	137.7	112.5	W
2000 Average	100.1	102.7	115.4	106.4	107.3	93.4	104.0	98.7	114.3	104.1	93.8
Subdistrict IB											
January	90.9	96.5	100.3	96.1	95.3	87.5	88.4	NA	101.8	92.0	88.3
February	104.0	105.9	120.0	111.5	110.7	94.2	NA	126.7	125.2	NA	95.9
March	86.4	87.4	103.7	96.9	94.0	82.2	94.7	96.5	104.5	96.4	79.3
April	84.6	85.5	98.9	91.0	90.9	79.9	90.8	92.8	96.8	92.1	73.8
May	86.1	86.8	100.7	93.6	92.1	82.6	91.7	90.7	97.8	93.3	77.6
June	86.4	86.9	99.6	91.1	92.0	81.3	92.0	90.4	95.1	92.6	76.7
July	88.2	88.5	100.1	93.6	93.4	83.2	92.7	90.5	96.7	93.3	80.5
August	95.1	97.6	105.2	99.8	99.5	91.0	100.1	100.4	101.4	100.5	83.4
September	107.6	108.5	117.6	110.3	111.8	102.5	110.5	NA	109.9	109.6	100.1
October	106.4	106.4	117.6	107.5	111.0	101.5	110.9	110.2	112.5	111.2	98.2
November	109.2	110.1	119.7	115.0	113.7	104.9	113.6	113.5	113.1	113.4	102.7
December	106.3	104.3	117.4	109.0	110.7	98.8	111.2	111.0	117.1	112.3	95.4
2000 Average	96.2	96.5	108.3	101.7	101.3	90.6	100.8	102.5	104.9	102.0	87.6

See footnotes at end of table.

Table 41. No. 2 Diesel Fuel Prices by Sulfur Content, Sales Type, and PAD District
(Cents per Gallon Excluding Taxes) — Continued

Geographic Area Month	Low-Sulfur Diesel Fuel					High-Sulfur Diesel Fuel					Sales for Resale
	Sales to End Users					Sales to End Users					
	Commercial/ Institutional Consumers	Industrial Consumers	Through Retail Outlets ^a	Other End Users ^b	Average	Commercial/ Institutional Consumers	Industrial Consumers	Other End Users ^b	Average		
Subdistrict IC											
January	83.4	84.6	88.6	90.6	86.9	78.6	89.6	92.2	87.3	90.2	77.9
February	91.2	95.0	99.8	99.9	96.7	87.4	97.3	104.8	97.4	99.9	84.2
March	89.7	92.7	98.4	94.4	94.8	85.1	97.6	100.8	95.4	98.4	80.6
April	84.3	88.0	92.2	88.5	89.1	78.9	95.6	95.9	90.1	94.6	74.9
May	85.7	88.8	93.6	91.8	90.9	80.3	93.1	97.3	95.4	94.9	77.7
June	87.0	89.9	93.7	90.0	91.1	81.3	94.6	98.6	94.1	95.7	79.7
July	89.4	89.0	94.9	92.7	92.7	82.9	98.5	97.2	95.2	97.3	81.9
August	96.7	96.6	100.1	99.0	98.7	91.3	105.4	104.8	101.5	104.3	89.5
September	106.1	108.7	113.3	109.5	110.4	101.7	114.6	116.4	115.3	115.4	100.8
October	104.5	108.9	112.5	110.0	109.6	100.1	112.1	117.1	116.1	114.7	99.2
November	106.4	110.8	113.2	112.6	111.0	102.3	116.0	119.7	115.1	116.8	101.8
December	97.6	99.7	106.4	99.7	102.9	91.4	110.4	111.3	109.7	110.8	90.7
2000 Average	93.4	96.1	100.5	98.0	97.9	88.5	101.7	104.3	101.5	102.5	86.8
PAD District II											
January	79.8	87.0	89.4	91.6	87.5	75.4	73.9	95.7	92.2	82.0	77.3
February	90.7	93.4	98.3	100.7	96.7	86.1	84.0	103.3	100.7	91.8	85.2
March	91.9	95.7	101.4	103.0	99.4	87.3	84.3	104.0	103.3	93.5	84.6
April	88.4	96.1	97.4	100.0	95.9	83.2	81.5	98.4	100.9	90.7	81.0
May	90.2	96.1	97.4	103.0	96.6	85.9	83.9	106.6	102.2	94.0	85.2
June	91.2	99.1	100.1	104.3	99.0	87.1	88.1	107.6	100.6	96.3	86.1
July	88.3	95.8	98.0	101.9	96.7	84.3	85.0	101.7	99.8	93.1	84.3
August	95.1	101.0	100.3	108.6	100.4	91.6	92.2	108.9	105.4	100.0	92.3
September	107.8	113.0	114.5	118.9	113.8	104.8	104.8	118.7	117.2	112.0	105.1
October	108.1	112.8	113.1	118.8	112.9	103.8	101.0	122.3	116.4	110.9	102.9
November	106.3	112.1	111.2	116.1	110.7	100.9	99.3	122.5	120.6	109.7	100.7
December	98.0	106.4	105.3	109.0	104.2	91.3	89.9	117.1	113.2	101.0	91.8
2000 Average	94.9	101.0	102.4	107.3	101.4	90.6	89.5	110.5	106.9	98.9	90.9
PAD District III											
January	81.5	85.6	86.4	86.4	84.8	75.9	75.1	83.3	84.0	78.6	71.5
February	87.3	90.5	92.9	91.3	90.8	81.2	81.2	87.2	88.5	83.9	79.1
March	86.4	89.6	94.3	92.0	91.1	80.1	81.6	86.0	90.8	84.2	77.1
April	84.0	87.0	90.5	89.1	87.9	76.8	77.0	82.0	85.4	79.5	72.0
May	86.2	87.9	90.7	93.1	89.2	77.9	79.6	85.6	90.7	83.2	74.0
June	87.2	89.2	92.5	93.0	90.5	79.3	81.8	86.2	91.1	84.6	76.7
July	89.0	90.7	94.1	93.6	92.1	81.3	83.4	88.7	94.2	86.8	79.5
August	97.7	98.9	99.0	100.3	98.7	89.1	89.0	94.5	100.0	92.4	85.0
September	105.3	106.7	111.3	111.1	108.9	100.9	101.4	107.7	111.0	104.6	97.4
October	106.1	106.4	110.3	111.6	108.6	98.4	100.9	107.3	111.3	104.3	95.7
November	105.1	105.0	109.3	109.4	107.5	99.7	100.6	109.0	106.2	103.2	97.0
December	94.6	96.6	102.2	99.6	98.9	88.2	93.1	97.7	99.0	95.2	88.9
2000 Average	92.6	94.5	97.8	97.9	95.8	86.2	87.6	93.1	96.8	90.5	83.5
PAD District IV											
January	79.5	76.6	89.5	93.2	84.6	78.1	77.6	79.4	87.3	80.6	74.5
February	85.8	NA	95.9	100.1	91.1	86.3	84.1	83.1	97.5	86.3	81.6
March	94.9	89.7	104.5	106.1	99.1	94.0	91.9	88.6	105.3	93.8	92.2
April	88.8	NA	100.8	102.5	94.5	87.6	86.3	84.8	99.4	89.2	88.1
May	91.1	84.9	100.2	103.6	94.9	88.7	87.5	83.8	100.5	89.1	86.2
June	92.8	NA	101.1	103.4	95.9	90.2	91.2	86.1	101.9	94.1	88.6
July	93.4	NA	102.2	103.6	96.7	90.7	89.0	86.5	100.5	91.0	90.6
August	94.1	NA	106.5	110.4	99.9	95.8	91.9	91.1	105.1	96.2	95.5
September	108.6	NA	123.7	125.2	115.1	113.6	109.3	108.0	125.8	113.1	113.2
October	116.6	NA	130.1	130.9	121.7	118.9	113.8	112.7	132.5	118.7	120.2
November	112.7	NA	125.6	128.1	117.4	111.5	109.7	109.8	131.2	116.0	115.4
December	107.7	NA	117.1	115.4	110.6	101.5	99.3	102.1	121.4	106.4	104.7
2000 Average	98.0	NA	108.4	111.0	102.5	96.8	95.3	93.5	111.3	99.2	96.0

See footnotes at end of table.

Table 41. No. 2 Diesel Fuel Prices by Sulfur Content, Sales Type, and PAD District
(Cents per Gallon Excluding Taxes) — Continued

Geographic Area Month	Low-Sulfur Diesel Fuel					High-Sulfur Diesel Fuel					
	Sales to End Users				Sales for Resale	Sales to End Users				Sales for Resale	
	Commercial/ Institutional Consumers	Industrial Consumers	Through Retail Outlets ^a	Other End Users ^b		Average	Commercial/ Institutional Consumers	Industrial Consumers	Other End Users ^b		Average
PAD District V											
January	88.8	87.8	94.9	95.8	91.8	82.9	80.2	85.2	86.1	83.2	77.8
February	93.3	92.6	100.1	101.4	96.5	87.1	86.6	92.9	93.1	89.5	82.9
March	100.6	104.1	112.0	110.0	105.8	96.2	102.7	100.0	99.8	102.1	97.2
April	91.3	89.1	103.0	98.0	96.1	83.3	85.0	89.1	NA	89.8	81.8
May	90.1	87.3	99.5	97.3	94.4	81.9	83.8	90.7	92.7	87.5	81.8
June	91.4	87.8	99.0	98.4	95.0	84.1	86.1	90.3	92.7	88.8	83.5
July	97.8	93.2	104.9	106.4	101.7	90.1	90.5	95.5	96.5	92.7	87.6
August	109.7	103.2	113.7	NA	112.8	103.6	100.4	100.2	106.4	102.0	94.1
September	126.8	123.0	134.1	136.6	130.7	120.1	118.0	121.5	118.6	118.7	116.6
October	128.0	129.1	134.6	136.3	131.8	121.4	120.8	118.9	130.2	123.0	118.2
November	123.7	121.7	130.1	130.0	126.9	116.8	114.4	111.6	126.7	116.9	108.6
December	118.2	120.0	126.9	122.8	122.1	109.5	110.9	111.0	123.6	113.7	112.8
2000 Average	104.6	103.9	113.4	113.1	109.0	98.7	98.5	100.4	105.6	100.8	95.2

NA = Not available.

W = Withheld to avoid disclosure of individual company data.

^a Includes low-sulfur diesel fuel only with the exception of Alaska, which currently is exempt from the Clean Air Act's diesel fuel sulfur content requirement.

^b All end-user sales not included in the other end-user categories shown, e.g., sales to agricultural customers or utilities.

Notes: Some State data are not sufficient for publication individually, but are used in calculating the PAD District average.

Sources: Energy Information Administration Forms EIA-782A, "Refiners'/Gas Plant Operators' Monthly Petroleum Product Sales Report," and EIA-782B, "Resellers'/Retailers' Monthly Petroleum Product Sales Report."

Table 42. Residual Fuel Oil Prices by PAD District and State
(Cents per Gallon Excluding Taxes)

Geographic Area Month	Sulfur Less Than or Equal to 1 Percent		Sulfur Greater Than 1 Percent		Average	
	Sales to End Users	Sales for Resale	Sales to End Users	Sales for Resale	Sales to End Users	Sales for Resale
United States						
January	61.7	57.1	50.7	46.6	54.6	51.1
February	66.9	61.9	54.3	48.8	57.9	55.2
March	60.9	54.7	56.0	51.5	57.3	53.1
April	60.6	54.4	53.2	45.5	55.0	50.2
May	61.7	58.7	55.5	51.7	57.0	54.9
June	67.1	64.9	59.1	55.3	61.6	60.0
July	65.8	64.2	58.7	53.3	61.0	59.3
August	64.5	60.9	55.4	48.9	58.2	54.4
September	73.4	71.4	60.5	58.8	63.6	64.3
October	75.5	72.8	65.8	58.1	69.1	64.5
November	77.2	71.7	61.4	56.2	66.4	64.8
December	73.7	68.7	57.9	51.8	63.6	61.6
2000 Average	68.3	63.8	57.6	52.3	60.9	57.9
PAD District I						
January	61.7	60.4	51.5	50.6	56.7	57.5
February	69.0	64.4	55.0	51.6	60.8	62.0
March	60.2	54.5	55.8	53.2	57.7	54.3
April	59.3	56.1	53.5	50.0	55.6	55.6
May	59.7	60.5	54.2	53.7	56.3	58.7
June	66.4	66.2	58.6	62.1	61.9	65.7
July	65.0	64.8	60.4	57.1	62.4	62.9
August	63.3	62.3	57.1	55.5	59.6	60.9
September	74.5	74.8	61.6	61.7	65.7	72.7
October	75.5	75.2	66.8	62.3	70.8	72.2
November	77.5	73.4	63.8	58.9	69.7	70.8
December	73.4	71.0	61.3	58.7	67.2	69.0
2000 Average	68.2	65.7	59.0	56.2	62.9	63.8
Subdistrict IA						
January	54.9	51.9	51.6	54.1	53.9	52.8
February	61.8	57.5	56.2	51.8	59.1	56.0
March	52.1	51.4	54.3	52.8	53.1	51.6
April	59.3	52.3	52.6	W	54.7	52.2
May	59.5	58.9	55.2	53.8	56.9	57.3
June	NA	65.6	60.1	W	60.0	65.5
July	64.3	61.4	59.2	W	61.8	60.2
August	62.3	60.5	57.0	W	59.2	58.7
September	70.8	72.7	NA	W	NA	NA
October	72.5	72.8	67.6	66.0	70.5	70.1
November	72.3	69.7	66.0	61.8	71.1	66.7
December	71.3	63.6	62.5	58.2	67.9	61.2
2000 Average	65.3	59.9	58.6	58.2	62.3	59.3
Connecticut						
January	49.1	W	W	W	49.1	55.5
February	56.2	W	W	W	56.4	53.7
March	W	W	W	W	W	W
April	60.1	W	W	-	58.6	W
May	52.3	W	W	-	55.3	W
June	W	-	W	-	W	-
July	60.4	W	W	-	62.3	W
August	59.7	W	W	W	60.0	W
September	63.4	W	W	W	63.6	W
October	W	W	W	W	70.7	W
November	W	W	W	W	W	W
December	73.4	W	W	W	73.3	W
2000 Average	61.4	W	W	W	61.6	57.3

See footnotes at end of table.

Table 42. Residual Fuel Oil Prices by PAD District and State

(Cents per Gallon Excluding Taxes) — Continued

Geographic Area Month	Sulfur Less Than or Equal to 1 Percent		Sulfur Greater Than 1 Percent		Average	
	Sales to End Users	Sales for Resale	Sales to End Users	Sales for Resale	Sales to End Users	Sales for Resale
Maine						
January	W	W	51.3	W	53.1	52.5
February	W	55.8	52.0	W	56.9	55.3
March	W	51.8	52.6	W	55.2	52.2
April	W	W	51.9	W	53.7	W
May	W	W	52.5	W	54.2	56.9
June	70.6	W	58.4	W	62.2	W
July	72.8	W	61.1	W	65.2	W
August	64.9	W	55.6	W	59.1	W
September	W	W	59.2	W	63.5	W
October	W	W	64.9	W	68.7	W
November	W	W	64.7	61.5	68.9	68.0
December	68.7	62.8	64.7	56.2	66.0	59.1
2000 Average	67.4	59.8	57.5	55.9	60.6	58.8
Massachusetts						
January	58.0	54.4	51.1	51.9	56.9	54.0
February	61.1	59.8	63.0	W	61.8	59.1
March	60.5	51.7	56.1	W	57.5	51.7
April	61.3	51.7	52.6	W	54.8	51.6
May	59.7	59.0	59.3	W	59.5	58.1
June	67.2	W	62.3	W	64.0	65.0
July	NA	61.4	55.4	W	NA	59.6
August	64.7	W	W	W	58.6	W
September	75.8	W	52.6	W	NA	W
October	71.7	69.9	W	64.8	70.7	67.1
November	70.8	68.6	68.2	W	70.6	63.3
December	69.9	66.1	NA	58.7	66.1	NA
2000 Average	66.8	59.6	58.9	59.9	63.2	59.7
New Hampshire						
January	W	—	53.4	53.1	55.1	53.1
February	W	—	59.4	50.6	60.0	50.6
March	W	W	54.9	W	55.1	W
April	W	W	51.6	—	54.6	W
May	W	—	51.5	W	55.6	W
June	W	—	55.9	—	59.4	—
July	W	—	64.3	—	65.8	—
August	W	—	61.2	—	64.2	—
September	W	—	69.4	—	74.2	—
October	W	W	75.0	W	78.6	W
November	W	W	NA	—	NA	W
December	77.1	W	65.6	W	68.3	W
2000 Average	W	72.7	61.7	53.6	64.5	59.8
Rhode Island						
January	54.2	W	—	—	54.2	W
February	56.2	W	W	—	56.4	W
March	55.6	W	W	—	55.9	W
April	57.1	W	W	—	56.5	W
May	58.8	W	—	—	58.8	W
June	67.7	W	—	—	67.7	W
July	67.8	W	—	—	67.8	W
August	60.4	W	—	—	60.4	W
September	71.0	W	—	—	71.0	W
October	73.9	W	—	—	73.9	W
November	73.1	W	—	—	73.1	W
December	76.8	W	—	—	76.8	W
2000 Average	65.5	60.0	W	—	65.0	60.0

See footnotes at end of table.

Table 42. Residual Fuel Oil Prices by PAD District and State
(Cents per Gallon Excluding Taxes) — Continued

Geographic Area Month	Sulfur Less Than or Equal to 1 Percent		Sulfur Greater Than 1 Percent		Average	
	Sales to End Users	Sales for Resale	Sales to End Users	Sales for Resale	Sales to End Users	Sales for Resale
Vermont						
January	72.4	—	54.1	—	60.9	—
February	W	—	58.6	—	68.5	—
March	W	—	56.6	—	59.7	—
April	W	—	53.9	—	56.4	—
May	W	—	58.0	—	59.8	—
June	W	—	63.2	—	66.0	—
July	W	—	62.9	—	66.1	—
August	W	—	62.2	—	64.9	—
September	78.7	—	67.1	—	70.6	—
October	W	—	72.8	—	76.8	—
November	86.7	—	72.4	—	78.5	—
December	W	—	70.5	—	74.1	—
2000 Average	76.1	—	62.6	—	67.4	—
Subdistrict IB						
January	68.1	63.0	49.0	49.2	59.3	59.8
February	77.1	67.2	52.3	52.1	63.2	65.0
March	70.6	56.5	54.2	53.1	59.8	55.8
April	65.9	58.2	52.4	49.4	56.8	57.2
May	NA	60.7	50.3	52.3	54.8	60.1
June	68.6	65.8	55.7	60.6	60.7	65.3
July	67.0	63.7	58.2	56.3	61.4	61.9
August	63.6	60.6	52.8	50.6	57.6	59.4
September	76.8	74.6	58.8	58.1	66.2	72.5
October	78.1	76.0	64.6	58.2	71.1	72.7
November	83.0	74.4	58.5	54.9	69.9	72.0
December	79.0	72.9	60.3	59.4	70.2	71.9
2000 Average	72.8	66.9	56.0	54.3	63.5	65.0
Delaware						
January	59.1	W	49.5	W	52.3	W
February	66.7	W	51.9	W	56.1	W
March	60.8	NA	54.7	NA	56.7	NA
April	59.7	NA	52.6	NA	54.2	NA
May	64.3	NA	51.5	57.8	54.1	57.5
June	NA	NA	55.9	W	59.1	W
July	NA	NA	56.5	W	58.9	63.0
August	NA	NA	52.8	W	55.4	59.6
September	74.6	W	57.9	W	64.5	W
October	80.8	W	62.6	W	66.0	58.0
November	77.0	W	53.4	54.8	59.7	55.0
December	75.4	W	57.8	—	63.5	W
2000 Average	68.5	W	54.8	58.3	58.4	58.1
District of Columbia						
January	W	—	—	—	W	—
February	W	—	—	—	W	—
March	—	—	—	—	—	—
April	—	—	—	—	—	—
May	—	—	—	—	—	—
June	—	—	—	—	—	—
July	—	—	—	—	—	—
August	—	—	—	—	—	—
September	—	—	—	—	—	—
October	—	—	—	—	—	—
November	—	—	—	—	—	—
December	—	—	—	—	—	—
2000 Average	W	—	—	—	W	—

See footnotes at end of table.

Table 42. Residual Fuel Oil Prices by PAD District and State
(Cents per Gallon Excluding Taxes) — Continued

Geographic Area Month	Sulfur Less Than or Equal to 1 Percent		Sulfur Greater Than 1 Percent		Average	
	Sales to End Users	Sales for Resale	Sales to End Users	Sales for Resale	Sales to End Users	Sales for Resale
Maryland						
January	W	—	48.4	W	50.6	W
February	W	—	55.4	—	57.4	—
March	W	W	55.1	W	54.7	W
April	52.7	—	56.7	—	55.1	—
May	W	—	54.9	W	57.2	W
June	W	W	59.0	W	63.9	W
July	W	W	58.9	W	62.3	W
August	W	W	55.2	NA	59.2	W
September	72.7	W	NA	NA	NA	71.3
October	W	W	69.7	NA	71.5	W
November	W	W	61.9	—	65.7	W
December	W	W	63.3	—	70.1	W
2000 Average	66.3	64.5	57.5	W	61.6	63.3
New Jersey						
January	NA	W	48.7	44.8	59.5	52.2
February	NA	NA	50.0	49.8	59.7	NA
March	61.9	53.2	54.0	50.3	56.0	52.4
April	57.2	52.5	54.3	W	55.4	51.4
May	57.8	57.4	51.2	W	56.0	57.4
June	66.1	61.0	55.1	W	63.0	60.9
July	NA	62.5	56.1	54.7	NA	61.3
August	60.1	W	50.8	48.9	56.6	57.9
September	73.3	76.2	57.6	W	66.3	71.2
October	80.2	NA	62.0	50.2	73.7	NA
November	77.5	78.1	57.5	NA	67.3	74.7
December	78.4	68.0	58.9	60.9	68.5	65.4
2000 Average	67.6	64.0	54.9	50.6	62.3	60.5
New York						
January	73.5	62.5	49.4	W	63.6	NA
February	81.3	65.8	53.3	NA	67.7	64.6
March	77.5	58.4	55.4	52.8	64.2	57.9
April	72.6	61.0	52.4	50.1	60.3	60.1
May	70.1	63.8	51.2	W	56.3	63.7
June	76.0	68.2	55.9	61.3	60.1	67.4
July	72.8	64.9	58.8	58.1	62.5	63.4
August	67.2	60.0	52.4	NA	58.6	58.7
September	79.9	73.6	57.7	57.7	66.7	71.2
October	NA	76.0	66.2	NA	71.1	75.4
November	93.5	73.5	58.6	53.8	73.8	70.9
December	NA	75.0	61.1	W	73.5	74.1
2000 Average	78.6	67.9	56.8	55.3	66.2	66.6
Pennsylvania						
January	59.3	W	49.1	51.9	52.5	61.4
February	67.4	66.3	50.4	W	55.5	65.7
March	58.2	W	51.9	W	53.4	W
April	NA	53.9	50.5	49.9	51.7	53.6
May	54.3	W	46.4	W	48.7	57.3
June	67.7	W	54.9	60.8	57.4	W
July	66.5	63.5	57.7	W	60.8	60.6
August	64.6	W	54.5	W	57.0	W
September	75.9	W	59.5	W	62.4	W
October	81.2	W	61.0	77.7	68.3	W
November	73.6	W	60.6	W	68.4	W
December	69.9	W	59.9	W	64.6	68.4
2000 Average	68.1	66.3	54.9	57.2	59.3	65.1

See footnotes at end of table.

Table 42. Residual Fuel Oil Prices by PAD District and State
(Cents per Gallon Excluding Taxes) — Continued

Geographic Area Month	Sulfur Less Than or Equal to 1 Percent		Sulfur Greater Than 1 Percent		Average	
	Sales to End Users	Sales for Resale	Sales to End Users	Sales for Resale	Sales to End Users	Sales for Resale
Subdistrict IC						
January	NA	W	54.4	NA	53.9	47.2
February	59.3	W	57.7	NA	58.2	51.0
March	56.7	W	58.5	54.9	57.7	55.4
April	55.0	W	54.8	53.6	54.9	W
May	57.9	W	57.8	54.0	57.9	57.6
June	67.5	W	61.0	63.5	63.8	NA
July	64.0	67.4	62.4	W	63.2	65.5
August	NA	W	60.0	54.3	61.3	63.8
September	73.3	W	65.6	W	67.5	73.2
October	75.4	W	68.2	61.4	70.8	73.9
November	76.8	W	66.9	65.1	68.7	W
December	NA	W	61.9	65.9	62.5	W
2000 Average	64.4	W	61.7	56.8	62.7	64.7
Florida						
January	NA	W	51.9	W	51.9	48.2
February	NA	W	W	W	56.2	52.1
March	56.3	W	W	W	57.6	W
April	W	W	W	W	54.5	W
May	NA	W	W	54.0	56.1	58.0
June	W	W	60.1	NA	63.4	W
July	W	W	62.0	W	63.0	66.8
August	W	W	60.0	NA	61.7	W
September	W	W	65.0	W	67.5	W
October	75.2	W	67.5	W	71.0	W
November	76.1	W	65.4	W	67.8	W
December	NA	W	59.0	W	NA	W
2000 Average	64.4	W	61.1	58.7	62.5	65.7
Georgia						
January	-	-	W	W	W	W
February	-	-	W	W	W	W
March	-	-	W	-	W	-
April	-	-	W	W	W	W
May	-	-	W	W	W	W
June	-	-	W	W	W	W
July	-	-	W	-	W	-
August	-	-	W	W	W	W
September	-	-	W	-	W	-
October	-	-	74.4	NA	74.4	NA
November	-	-	W	-	W	-
December	-	-	W	-	W	-
2000 Average	-	-	68.5	41.7	68.5	41.7
North Carolina						
January	W	-	54.9	W	55.4	W
February	W	-	57.8	W	58.5	W
March	W	-	55.5	W	56.0	W
April	W	-	54.3	47.3	54.7	47.3
May	W	-	58.7	W	58.9	W
June	W	-	61.2	54.8	61.3	54.8
July	W	-	61.2	W	61.4	W
August	W	-	58.0	W	58.2	W
September	W	-	66.2	W	66.3	W
October	W	-	68.0	W	68.4	W
November	W	-	69.2	W	69.9	W
December	72.7	W	66.2	W	67.2	W
2000 Average	74.5	W	60.6	58.3	61.1	58.2

See footnotes at end of table.

Table 42. Residual Fuel Oil Prices by PAD District and State

(Cents per Gallon Excluding Taxes) — Continued

Geographic Area Month	Sulfur Less Than or Equal to 1 Percent		Sulfur Greater Than 1 Percent		Average	
	Sales to End Users	Sales for Resale	Sales to End Users	Sales for Resale	Sales to End Users	Sales for Resale
South Carolina						
January	W	—	W	W	W	W
February	W	—	W	—	W	—
March	W	—	W	—	W	—
April	W	—	W	W	W	W
May	W	—	W	W	W	W
June	W	—	W	—	W	—
July	W	—	W	—	W	—
August	W	—	W	NA	W	NA
September	W	—	W	NA	W	NA
October	W	—	W	NA	W	NA
November	W	—	W	—	W	—
December	W	—	W	—	W	—
2000 Average	W	—	W	W	W	W
Virginia						
January	54.2	W	52.8	W	53.0	W
February	NA	W	56.8	W	60.4	W
March	68.6	W	56.9	W	57.9	W
April	66.8	W	52.2	W	53.1	W
May	W	W	55.7	54.5	58.5	54.5
June	W	W	57.8	W	64.8	W
July	W	—	60.1	W	62.9	W
August	59.6	—	55.7	W	57.6	W
September	77.8	W	64.1	W	64.9	W
October	NA	W	64.5	W	65.9	W
November	84.6	W	65.6	W	66.5	W
December	NA	W	63.2	W	61.3	W
2000 Average	63.3	W	59.3	52.5	61.2	52.9
West Virginia						
January	W	—	—	—	W	—
February	W	—	—	—	W	—
March	W	—	—	—	W	—
April	W	—	—	—	W	—
May	W	—	—	—	W	—
June	W	W	W	—	63.2	W
July	W	W	W	—	W	W
August	W	—	W	—	W	—
September	W	—	W	—	W	—
October	W	—	—	—	W	—
November	W	—	—	—	W	—
December	W	—	—	—	W	—
2000 Average	64.9	W	W	—	62.5	W
PAD District II						
January	47.4	40.8	44.1	32.7	46.0	34.6
February	47.6	43.2	46.7	38.6	47.1	39.9
March	47.7	W	46.9	42.7	47.1	NA
April	44.8	W	50.0	45.0	48.3	46.1
May	49.5	W	47.7	42.4	48.6	43.7
June	51.2	W	52.9	NA	52.2	NA
July	53.1	W	53.4	57.2	53.3	57.7
August	53.5	60.5	54.2	52.1	53.8	53.4
September	55.9	63.3	57.6	52.3	56.8	54.4
October	58.0	66.7	66.8	60.7	62.9	61.3
November	63.9	73.5	65.8	58.7	65.0	59.6
December	NA	72.6	70.7	62.1	68.8	63.5
2000 Average	54.8	57.5	57.0	52.2	56.0	53.0

See footnotes at end of table.

Table 42. Residual Fuel Oil Prices by PAD District and State
(Cents per Gallon Excluding Taxes) — Continued

Geographic Area Month	Sulfur Less Than or Equal to 1 Percent		Sulfur Greater Than 1 Percent		Average	
	Sales to End Users	Sales for Resale	Sales to End Users	Sales for Resale	Sales to End Users	Sales for Resale
Illinois						
January	W	W	W	—	49.8	W
February	W	W	—	—	W	W
March	W	W	W	—	W	W
April	W	W	W	W	55.6	W
May	W	W	W	W	W	W
June	W	W	W	W	W	W
July	W	NA	W	W	58.5	W
August	W	W	W	W	W	W
September	W	W	W	W	W	W
October	W	W	W	W	68.9	W
November	W	W	W	W	W	W
December	W	W	NA	W	W	W
2000 Average	W	50.3	W	W	61.9	42.2
Indiana						
January	W	W	W	W	52.5	W
February	W	W	W	W	W	W
March	W	W	W	W	53.1	W
April	W	W	W	W	W	W
May	W	W	50.9	W	50.9	52.3
June	W	W	55.2	W	55.5	61.2
July	W	W	56.0	W	56.0	W
August	W	W	W	W	59.9	W
September	NA	W	NA	NA	NA	W
October	67.3	W	71.2	W	70.1	W
November	70.6	W	72.0	W	71.8	W
December	W	W	W	W	78.7	W
2000 Average	63.0	W	60.4	W	60.8	W
Iowa						
January	—	—	—	—	—	—
February	W	—	—	—	W	—
March	W	—	—	—	W	—
April	W	—	—	—	W	—
May	W	—	—	—	W	—
June	W	—	—	W	W	W
July	W	—	W	W	W	W
August	W	—	—	—	W	—
September	W	—	W	—	42.9	—
October	W	—	—	—	W	—
November	W	—	—	—	W	—
December	W	—	W	—	W	—
2000 Average	W	—	W	W	46.2	W
Kansas						
January	—	W	W	W	W	W
February	—	W	W	W	W	38.1
March	—	—	W	W	W	W
April	NA	NA	54.4	W	54.3	W
May	W	—	48.1	W	48.3	W
June	W	—	W	W	53.9	W
July	W	—	57.0	—	56.6	—
August	W	W	52.0	W	54.4	39.4
September	W	W	55.1	—	NA	W
October	W	W	62.6	W	61.8	W
November	W	W	NA	W	60.8	W
December	W	W	60.7	W	63.1	W
2000 Average	W	W	55.0	40.1	56.7	51.0

See footnotes at end of table.

Table 42. Residual Fuel Oil Prices by PAD District and State
(Cents per Gallon Excluding Taxes) — Continued

Geographic Area Month	Sulfur Less Than or Equal to 1 Percent		Sulfur Greater Than 1 Percent		Average	
	Sales to End Users	Sales for Resale	Sales to End Users	Sales for Resale	Sales to End Users	Sales for Resale
Kentucky						
January	W	-	W	-	W	-
February	W	-	-	-	W	-
March	W	-	-	-	W	-
April	W	-	-	-	W	-
May	W	-	-	W	W	W
June	W	-	-	W	W	W
July	W	-	-	W	W	W
August	W	-	-	W	W	W
September	W	-	-	W	W	W
October	W	-	-	-	W	-
November	W	-	W	-	85.2	-
December	W	-	W	-	86.6	-
2000 Average	W	-	W	W	W	W
Michigan						
January	46.0	-	45.2	W	45.8	W
February	46.8	-	44.5	W	46.1	W
March	39.8	-	W	W	43.6	W
April	39.4	-	44.7	W	42.7	W
May	NA	W	46.8	W	48.5	W
June	51.8	W	45.8	W	48.7	W
July	53.7	W	48.9	W	50.7	W
August	52.8	-	52.1	W	52.4	W
September	52.8	W	53.5	W	53.1	W
October	59.7	W	61.0	W	60.7	59.8
November	NA	-	59.9	W	59.8	W
December	66.8	W	62.8	W	63.8	71.6
2000 Average	51.2	60.2	53.0	51.4	52.2	52.3
Minnesota						
January	-	W	W	W	W	W
February	-	-	W	W	W	W
March	-	-	W	W	W	W
April	W	-	W	W	42.7	W
May	-	-	W	W	W	W
June	-	-	W	W	W	W
July	-	-	W	56.1	W	56.1
August	-	W	W	52.2	W	52.1
September	W	-	W	55.1	W	55.1
October	W	-	W	61.5	68.8	61.5
November	-	-	79.5	W	NA	W
December	W	-	W	W	76.0	W
2000 Average	W	W	54.9	50.4	55.8	50.3
Missouri						
January	55.6	W	-	-	55.6	W
February	55.7	W	-	-	55.7	W
March	37.0	W	-	-	37.0	W
April	37.6	W	-	-	37.6	W
May	W	-	-	-	W	-
June	W	-	-	-	W	-
July	W	-	-	-	W	-
August	43.1	-	-	-	43.1	-
September	W	-	-	W	W	W
October	50.3	-	-	-	50.3	-
November	54.4	-	-	-	54.4	-
December	63.3	-	-	W	63.3	W
2000 Average	50.3	W	-	W	50.3	42.6

See footnotes at end of table.

Table 42. Residual Fuel Oil Prices by PAD District and State
(Cents per Gallon Excluding Taxes) — Continued

Geographic Area Month	Sulfur Less Than or Equal to 1 Percent		Sulfur Greater Than 1 Percent		Average	
	Sales to End Users	Sales for Resale	Sales to End Users	Sales for Resale	Sales to End Users	Sales for Resale
Nebraska						
January	W	-	-	-	W	-
February	W	-	-	-	W	-
March	W	-	-	-	W	-
April	W	-	-	-	W	-
May	W	-	-	-	W	-
June	W	-	-	-	W	-
July	W	-	-	-	W	-
August	W	-	W	-	W	-
September	W	-	NA	-	W	-
October	W	-	W	-	W	-
November	W	-	W	-	W	-
December	W	-	W	-	W	-
2000 Average	W	-	W	-	W	-
North Dakota						
January	-	-	W	-	W	-
February	-	-	W	-	W	-
March	-	-	W	-	W	-
April	-	-	W	-	W	-
May	-	-	W	-	W	-
June	-	-	W	-	W	-
July	-	-	W	-	W	-
August	-	-	W	-	W	-
September	-	-	W	-	W	-
October	-	-	W	-	W	-
November	-	-	W	-	W	-
December	-	-	W	-	W	-
2000 Average	-	-	W	-	W	-
Ohio						
January	60.6	-	42.0	W	46.5	W
February	W	-	W	47.6	47.5	47.6
March	67.4	-	W	W	52.1	W
April	W	-	46.3	48.7	52.9	48.7
May	W	-	46.7	44.8	56.7	44.8
June	W	-	48.8	NA	58.3	NA
July	W	-	W	63.7	55.2	63.7
August	W	-	52.5	59.2	55.6	59.2
September	W	-	56.1	NA	58.0	NA
October	W	-	64.5	W	65.5	W
November	61.9	-	64.3	W	62.4	W
December	W	W	72.8	W	NA	63.0
2000 Average	59.2	W	54.8	57.2	57.3	57.2
Oklahoma						
January	-	-	-	W	-	W
February	-	-	W	W	W	W
March	-	-	W	W	W	W
April	-	-	W	W	W	W
May	-	-	W	W	W	W
June	-	-	W	W	W	W
July	-	-	W	W	W	W
August	-	-	W	W	W	W
September	W	-	W	W	W	W
October	W	-	W	W	W	W
November	-	-	W	W	W	W
December	-	-	W	W	W	W
2000 Average	W	-	W	W	W	W

See footnotes at end of table.

Table 42. Residual Fuel Oil Prices by PAD District and State

(Cents per Gallon Excluding Taxes) — Continued

Geographic Area Month	Sulfur Less Than or Equal to 1 Percent		Sulfur Greater Than 1 Percent		Average	
	Sales to End Users	Sales for Resale	Sales to End Users	Sales for Resale	Sales to End Users	Sales for Resale
South Dakota						
January	W	-	-	-	W	-
February	W	-	-	-	W	-
March	-	-	-	-	-	-
April	-	-	-	W	-	W
May	-	-	-	W	-	W
June	-	-	-	W	-	W
July	W	-	-	W	W	W
August	W	-	-	W	W	W
September	W	-	-	W	W	W
October	W	-	-	W	W	W
November	W	-	-	-	W	-
December	W	-	-	-	W	-
2000 Average	W	-	-	W	W	W
Tennessee						
January	W	-	W	W	W	W
February	W	-	W	W	W	W
March	W	-	W	W	W	W
April	W	-	W	W	W	W
May	W	-	W	W	W	W
June	W	-	W	W	W	W
July	W	-	W	W	W	W
August	W	-	W	W	W	W
September	W	-	W	W	W	W
October	W	-	W	W	75.1	W
November	W	-	W	W	72.1	W
December	W	-	W	W	79.9	W
2000 Average	W	-	W	W	W	W
Wisconsin						
January	43.9	W	-	W	43.9	W
February	36.8	W	-	W	36.8	W
March	36.6	W	-	W	36.6	W
April	W	W	-	W	W	W
May	W	-	-	W	W	W
June	40.9	-	-	W	40.9	W
July	W	-	-	W	W	W
August	W	-	-	W	W	W
September	W	W	-	W	W	W
October	W	-	-	W	W	W
November	W	-	-	W	W	W
December	63.8	-	W	W	65.1	W
2000 Average	46.6	W	W	49.0	46.9	49.0
PAD District III						
January	W	46.4	47.0	45.1	47.0	45.3
February	W	48.0	50.6	48.1	50.5	48.1
March	W	NA	53.2	50.8	53.2	51.5
April	W	47.5	48.2	43.6	48.3	44.0
May	W	48.1	51.6	50.5	51.6	50.3
June	W	NA	56.0	53.6	56.1	54.6
July	W	65.0	52.0	48.6	52.1	50.3
August	W	NA	49.0	46.4	49.0	47.4
September	W	64.8	55.6	58.0	55.6	58.9
October	W	61.4	60.8	56.1	60.7	56.4
November	W	67.1	54.5	54.4	54.5	56.4
December	W	62.4	47.7	47.6	49.0	50.0
2000 Average	61.2	56.9	52.1	50.5	52.2	51.3

See footnotes at end of table.

Table 42. Residual Fuel Oil Prices by PAD District and State
(Cents per Gallon Excluding Taxes) — Continued

Geographic Area Month	Sulfur Less Than or Equal to 1 Percent		Sulfur Greater Than 1 Percent		Average	
	Sales to End Users	Sales for Resale	Sales to End Users	Sales for Resale	Sales to End Users	Sales for Resale
Alabama						
January	W	W	48.3	—	48.6	W
February	—	W	53.3	—	53.3	W
March	W	—	55.3	W	55.4	W
April	W	—	W	—	51.8	—
May	W	—	46.9	—	46.9	—
June	—	W	W	W	W	W
July	W	—	W	W	W	W
August	—	W	53.4	W	53.4	53.0
September	W	—	52.8	—	52.8	—
October	W	—	W	NA	W	NA
November	—	—	W	W	W	W
December	W	W	45.4	—	45.8	W
2000 Average	W	W	52.0	W	52.1	NA
Arkansas						
January	—	—	—	—	—	—
February	—	—	—	—	—	—
March	—	—	—	—	—	—
April	W	—	—	—	W	—
May	—	—	—	—	—	—
June	W	—	—	—	W	—
July	NA	—	—	—	NA	—
August	—	—	—	—	—	—
September	NA	—	—	—	NA	—
October	NA	—	—	—	NA	—
November	—	—	—	—	—	—
December	W	—	W	—	W	—
2000 Average	W	—	W	—	W	—
Louisiana						
January	W	43.9	47.4	46.2	47.4	45.7
February	W	48.6	51.6	49.0	51.5	48.9
March	W	54.3	53.4	49.1	53.4	50.8
April	W	W	49.1	43.8	49.2	44.4
May	W	W	52.2	48.3	52.3	48.9
June	W	W	56.7	53.8	56.7	54.9
July	W	W	52.9	47.0	52.9	48.1
August	W	—	49.2	46.5	49.2	46.5
September	W	71.1	56.0	61.4	55.9	62.7
October	W	W	NA	58.1	NA	NA
November	W	W	55.7	59.0	55.7	NA
December	W	W	47.6	48.8	48.1	50.0
2000 Average	W	58.0	52.8	50.7	52.8	51.7
Mississippi						
January	—	W	51.1	NA	51.1	W
February	—	—	W	NA	W	NA
March	—	—	W	—	W	—
April	—	W	W	—	W	W
May	—	W	54.6	W	54.6	W
June	—	W	W	—	W	W
July	—	W	W	—	W	W
August	—	W	W	—	W	W
September	—	W	—	W	—	W
October	—	W	W	W	W	W
November	—	W	W	W	W	W
December	W	W	W	68.5	W	65.5
2000 Average	W	W	54.3	56.6	54.5	57.3

See footnotes at end of table.

Table 42. Residual Fuel Oil Prices by PAD District and State

(Cents per Gallon Excluding Taxes) — Continued

Geographic Area Month	Sulfur Less Than or Equal to 1 Percent		Sulfur Greater Than 1 Percent		Average	
	Sales to End Users	Sales for Resale	Sales to End Users	Sales for Resale	Sales to End Users	Sales for Resale
New Mexico						
January	-	W	-	-	-	W
February	-	W	-	-	-	W
March	-	W	-	-	-	W
April	-	W	-	-	-	W
May	-	W	-	-	-	W
June	-	W	-	-	-	W
July	-	W	-	-	-	W
August	-	W	-	-	-	W
September	-	W	-	-	-	W
October	-	W	-	-	-	W
November	-	W	-	-	-	W
December	-	W	-	-	-	W
2000 Average	-	W	-	-	-	W
Texas						
January	W	54.8	46.6	44.7	46.6	45.3
February	W	46.3	49.8	47.9	49.5	47.8
March	-	NA	52.9	52.7	52.9	52.6
April	NA	43.5	47.0	43.4	47.0	43.4
May	-	46.3	51.0	52.1	51.0	51.9
June	W	W	55.1	53.4	55.3	53.4
July	-	W	51.1	50.4	51.1	50.6
August	-	52.7	48.5	46.2	48.5	46.6
September	-	63.3	55.6	55.6	55.6	56.2
October	-	57.7	57.9	55.0	57.9	55.2
November	W	57.1	52.5	50.7	52.6	51.2
December	W	53.5	47.6	42.9	48.0	43.8
2000 Average	W	53.8	51.2	50.2	51.2	50.3
PAD District IV						
January	-	W	W	W	W	25.2
February	-	W	W	W	W	28.3
March	-	W	29.0	W	29.0	32.5
April	-	W	28.4	W	28.4	33.7
May	-	W	28.5	W	28.5	37.4
June	-	W	38.1	W	38.1	W
July	W	W	40.8	W	40.4	W
August	-	W	W	W	W	W
September	W	W	46.5	W	46.1	43.4
October	-	W	W	W	W	51.5
November	-	W	W	W	W	45.4
December	W	W	W	46.4	W	46.1
2000 Average	W	W	36.8	W	38.2	39.5
Colorado						
January	-	-	-	-	-	-
February	-	-	-	-	-	-
March	-	-	-	-	-	-
April	-	-	-	-	-	-
May	-	-	-	-	-	-
June	-	W	-	-	-	W
July	-	W	-	-	-	W
August	-	W	-	-	-	W
September	-	W	-	-	-	W
October	-	-	-	-	-	-
November	-	-	-	-	-	-
December	-	-	-	-	-	-
2000 Average	-	W	-	-	-	W

See footnotes at end of table.

Table 42. Residual Fuel Oil Prices by PAD District and State
(Cents per Gallon Excluding Taxes) — Continued

Geographic Area Month	Sulfur Less Than or Equal to 1 Percent		Sulfur Greater Than 1 Percent		Average	
	Sales to End Users	Sales for Resale	Sales to End Users	Sales for Resale	Sales to End Users	Sales for Resale
Idaho						
January	-	-	-	-	-	-
February	-	-	-	-	-	-
March	-	-	-	-	-	-
April	-	-	-	-	-	-
May	-	-	-	-	-	-
June	-	-	-	-	-	-
July	-	-	-	-	-	-
August	-	-	-	-	-	-
September	-	-	-	-	-	-
October	-	-	-	-	-	-
November	-	-	-	-	-	-
December	W	-	-	W	W	W
2000 Average	W	-	-	W	W	W
Montana						
January	-	-	W	-	W	-
February	-	-	W	W	W	W
March	-	-	W	-	W	-
April	-	-	W	-	W	-
May	-	-	W	W	W	W
June	-	-	W	W	W	W
July	-	-	W	W	W	W
August	-	-	W	-	W	-
September	-	-	W	W	W	W
October	-	-	-	W	-	W
November	-	-	W	W	W	W
December	-	-	-	W	-	W
2000 Average	-	-	W	W	W	W
Utah						
January	-	W	-	W	-	W
February	-	W	-	W	-	W
March	-	W	-	W	-	W
April	-	W	-	W	-	W
May	-	-	-	-	-	-
June	-	-	-	-	-	-
July	-	-	-	-	-	-
August	-	-	-	-	-	-
September	-	-	-	-	-	-
October	-	-	-	-	-	-
November	-	-	-	-	-	-
December	-	-	-	W	-	W
2000 Average	-	W	-	W	-	W
Wyoming						
January	-	W	W	W	W	W
February	-	W	W	W	W	W
March	-	W	W	W	W	W
April	-	W	W	W	W	W
May	-	W	W	W	W	37.4
June	-	W	W	W	W	W
July	W	W	W	W	44.0	W
August	-	W	W	W	W	W
September	W	W	W	W	47.6	W
October	-	W	W	W	W	W
November	-	W	-	W	-	W
December	-	W	W	W	W	W
2000 Average	W	W	W	W	43.1	W

See footnotes at end of table.

Table 42. Residual Fuel Oil Prices by PAD District and State

(Cents per Gallon Excluding Taxes) — Continued

Geographic Area Month	Sulfur Less Than or Equal to 1 Percent		Sulfur Greater Than 1 Percent		Average	
	Sales to End Users	Sales for Resale	Sales to End Users	Sales for Resale	Sales to End Users	Sales for Resale
PAD District V						
January	W	51.5	54.0	52.5	56.4	51.9
February	W	W	56.8	56.1	57.6	54.0
March	W	57.9	59.7	59.0	60.6	58.4
April	W	NA	59.5	55.4	61.1	NA
May	70.5	56.8	60.4	61.0	62.3	58.5
June	W	60.4	63.7	62.4	66.4	61.2
July	W	59.1	62.8	65.7	65.4	61.7
August	W	55.7	59.1	55.3	62.9	55.5
September	W	60.4	63.0	64.4	65.0	62.7
October	79.7	64.9	68.8	67.5	71.3	65.8
November	W	NA	63.8	63.6	67.2	64.9
December	W	55.5	59.3	54.4	62.9	55.1
2000 Average	W	57.7	60.9	59.5	63.3	58.5
Alaska						
January	-	-	-	-	-	-
February	-	-	-	-	-	-
March	-	-	-	-	-	-
April	-	-	-	-	-	-
May	-	-	-	-	-	-
June	-	-	-	-	-	-
July	-	-	-	-	-	-
August	-	-	-	-	-	-
September	-	-	-	-	-	-
October	W	-	-	-	W	-
November	-	-	-	-	-	-
December	-	-	-	-	-	-
2000 Average	W	-	-	-	W	-
Arizona						
January	-	W	-	-	-	W
February	-	W	-	-	-	W
March	-	W	-	-	-	W
April	-	W	-	-	-	W
May	-	W	-	-	-	W
June	-	W	-	-	-	W
July	-	W	-	-	-	W
August	-	W	-	-	-	W
September	-	W	-	-	-	W
October	-	W	-	-	-	W
November	-	W	-	-	-	W
December	-	W	-	-	-	W
2000 Average	-	W	-	-	-	W
California						
January	W	W	52.8	51.9	52.8	51.4
February	W	W	56.6	56.7	56.6	53.3
March	W	W	59.4	59.7	59.4	58.4
April	W	48.1	60.6	NA	60.6	NA
May	W	56.8	59.4	60.3	59.4	57.9
June	W	60.4	62.5	60.8	62.6	60.5
July	W	59.0	62.1	NA	62.1	61.7
August	NA	W	58.2	55.0	58.2	55.4
September	W	60.4	61.9	65.4	62.0	63.0
October	W	65.3	69.2	68.0	69.2	65.9
November	W	NA	61.7	62.9	61.7	NA
December	W	W	56.2	57.0	56.2	55.7
2000 Average	W	57.8	60.1	59.7	60.1	58.4

See footnotes at end of table.

Table 42. Residual Fuel Oil Prices by PAD District and State
(Cents per Gallon Excluding Taxes) — Continued

Geographic Area Month	Sulfur Less Than or Equal to 1 Percent		Sulfur Greater Than 1 Percent		Average	
	Sales to End Users	Sales for Resale	Sales to End Users	Sales for Resale	Sales to End Users	Sales for Resale
Hawaii						
January	W	—	60.8	W	64.9	W
February	W	—	61.9	W	61.3	W
March	W	—	60.0	W	64.1	W
April	W	—	67.3	W	67.3	W
May	W	—	59.9	W	68.5	W
June	W	—	64.2	W	73.0	W
July	W	—	66.7	W	74.5	W
August	W	—	65.1	W	72.8	W
September	W	—	61.7	W	71.7	W
October	W	—	67.3	W	77.6	W
November	W	—	74.1	W	80.4	W
December	W	—	69.2	W	76.9	W
2000 Average	W	—	64.7	W	71.3	W
Nevada						
January	—	W	—	W	—	W
February	—	W	—	—	—	W
March	—	W	—	—	—	W
April	—	—	—	W	—	W
May	—	—	—	—	—	—
June	—	—	—	—	—	—
July	—	—	—	—	—	—
August	—	—	—	—	—	—
September	—	—	—	—	—	—
October	—	—	—	—	—	—
November	—	—	—	—	—	—
December	—	—	—	—	—	—
2000 Average	—	W	—	W	—	W
Oregon						
January	—	W	55.6	NA	55.6	53.2
February	—	W	58.4	60.4	58.4	60.0
March	—	W	61.6	61.2	61.6	59.2
April	—	W	63.6	51.0	63.6	52.3
May	—	W	68.0	W	68.0	W
June	—	—	68.6	W	68.6	W
July	—	W	69.8	69.5	69.8	68.2
August	—	W	65.2	W	65.2	65.8
September	—	NA	66.8	W	66.8	60.9
October	—	W	69.6	W	69.6	62.7
November	—	W	69.3	W	69.3	NA
December	—	—	72.2	W	72.2	W
2000 Average	—	W	65.8	61.6	65.8	60.7
Washington						
January	W	W	55.3	52.6	55.5	52.9
February	—	W	55.5	54.0	55.5	53.9
March	—	W	59.7	58.5	59.7	58.1
April	—	W	54.8	57.5	54.8	56.7
May	W	W	63.7	W	64.2	61.6
June	—	—	66.2	W	66.2	W
July	—	W	63.1	W	63.1	60.9
August	—	W	58.5	55.6	58.5	55.6
September	—	W	66.1	W	66.1	59.8
October	—	W	67.4	W	67.4	W
November	—	W	67.4	W	67.4	62.2
December	—	W	62.1	W	62.1	W
2000 Average	W	W	61.2	58.3	61.2	57.8

Dash (—) = No data reported.

NA = Not available.

W = Withheld to avoid disclosure of individual company data.

Notes: Some State data are not sufficient for publication individually, but are used in calculating the PAD District average.

Sources: Energy Information Administration Forms EIA-782A, "Refiners'/Gas Plant Operators' Monthly Petroleum Product Sales Report," and EIA-782B, "Resellers'/Retailers' Monthly Petroleum Product Sales Report."

**Volumes of
Petroleum
Products**

Table 43. Refiner Motor Gasoline Volumes by Grade, Sales Type, PAD District, and State
(Thousand Gallons per Day)

Geographic Area Month	Regular						Midgrade					
	Sales to End Users		Sales for Resale				Sales to End Users		Sales for Resale			
	Through Retail Outlets	Total ^a	DTW	Rack	Bulk	Total	Through Retail Outlets	Total ^a	DTW	Rack	Bulk	Total
United States												
January	37,592.9	38,697.1	41,234.1	134,916.3	28,778.0	204,928.3	8,469.6	8,591.2	8,752.4	13,409.9	–	22,162.3
February	41,372.4	42,768.1	45,617.8	152,433.3	25,868.1	223,919.1	8,902.4	9,050.1	9,576.8	15,164.2	–	24,741.0
March	43,908.9	45,486.6	48,663.0	159,013.0	26,574.1	234,250.2	8,334.4	8,483.4	9,042.9	14,281.9	–	23,324.8
April	41,453.4	42,873.1	46,118.2	157,990.7	37,856.7	241,965.6	8,146.0	8,304.1	8,624.2	14,057.8	–	22,682.0
May	43,079.5	44,622.1	47,391.3	165,547.2	35,485.2	248,423.6	8,461.1	8,619.3	8,946.6	15,071.0	–	24,017.6
June	45,869.9	47,451.1	49,767.2	169,463.5	41,245.2	260,475.9	8,626.7	8,787.5	8,986.6	14,472.5	–	23,459.1
July	45,160.5	46,511.6	47,529.5	165,682.5	39,887.0	253,099.0	8,550.9	8,679.3	8,544.4	14,101.8	–	22,646.2
August	45,721.9	47,257.5	48,970.6	169,710.2	34,897.6	253,578.4	8,786.5	8,943.8	8,813.8	14,851.5	–	23,665.3
September	45,717.3	47,094.9	49,464.1	159,805.6	30,149.3	239,419.1	8,647.4	8,780.8	8,682.8	13,568.9	–	22,251.7
October	44,629.5	46,107.6	48,853.7	159,347.5	27,188.0	235,389.2	8,506.3	8,648.5	8,604.2	13,619.7	–	22,223.9
November	44,803.8	46,119.5	48,701.7	158,186.8	28,943.7	235,832.2	8,641.2	8,771.0	8,530.7	13,848.1	–	22,378.8
December	44,298.4	45,411.5	48,189.2	159,521.4	31,707.9	239,418.5	8,854.2	8,967.6	8,731.3	14,035.1	–	22,766.5
2000 Average	43,637.4	45,036.5	47,541.6	159,316.5	32,393.6	239,251.7	8,576.1	8,717.7	8,816.8	14,204.0	–	23,020.9
PAD District I												
January	9,808.7	10,279.6	15,278.7	40,875.8	6,225.0	62,379.5	2,500.2	2,567.7	3,485.7	5,035.0	–	8,520.6
February	11,283.8	11,869.1	16,645.6	47,007.8	5,424.8	69,078.2	2,727.6	2,810.2	3,768.2	5,764.8	–	9,533.0
March	12,195.8	12,842.1	17,972.8	49,138.7	5,802.3	72,913.8	2,626.9	2,711.4	3,688.5	5,438.2	–	9,126.7
April	11,649.3	12,225.5	16,955.5	48,396.1	9,592.8	74,944.3	2,548.3	2,626.9	3,421.1	5,154.8	–	8,575.9
May	12,443.5	13,044.5	17,681.0	49,912.5	7,741.7	75,335.1	2,732.7	2,815.4	3,589.6	5,598.2	–	9,187.8
June	13,788.8	14,403.5	18,700.0	51,246.4	7,372.8	77,319.2	2,937.3	3,022.2	3,617.2	5,435.9	–	9,053.1
July	13,384.2	13,939.0	17,442.5	49,300.0	6,960.6	73,703.2	2,821.9	2,897.2	3,353.4	5,172.5	–	8,525.9
August	13,538.8	14,169.9	17,807.6	50,988.4	7,992.7	76,788.7	2,836.7	2,915.6	3,379.0	5,341.5	–	8,720.6
September	13,327.3	13,888.6	18,263.5	47,568.8	6,171.3	72,003.6	2,821.1	2,889.9	3,421.1	4,864.6	–	8,285.7
October	13,427.9	14,022.7	18,181.5	48,667.5	5,047.6	71,896.7	2,826.0	2,898.9	3,441.0	4,897.7	–	8,338.8
November	13,345.5	13,881.5	18,059.7	48,155.8	6,913.1	73,128.6	2,844.3	2,910.0	3,395.3	4,887.6	–	8,282.8
December	13,342.1	13,717.5	17,730.7	48,819.5	6,231.1	72,781.3	2,919.5	2,965.0	3,375.4	4,919.7	–	8,295.1
2000 Average	12,630.9	13,193.0	17,560.2	48,341.6	6,789.2	72,690.9	2,761.8	2,835.7	3,493.5	5,207.5	–	8,701.0
Subdistrict IA												
January	NA	NA	2,670.3	4,364.3	242.0	7,276.5	142.4	142.5	477.0	356.5	–	833.5
February	NA	NA	W	4,727.6	W	7,689.6	NA	NA	486.1	391.2	–	877.3
March	NA	NA	2,932.2	4,841.0	165.1	7,938.3	NA	NA	458.9	364.6	–	823.5
April	NA	NA	W	4,687.3	W	7,851.5	146.8	147.2	442.6	322.2	–	764.8
May	932.0	941.8	W	4,978.5	W	8,115.0	197.7	198.2	W	W	–	846.3
June	1,251.9	1,268.2	W	5,032.9	W	8,197.0	252.4	253.3	464.2	336.7	–	800.9
July	1,169.3	1,180.5	W	4,895.4	W	8,033.3	236.6	237.2	439.8	350.1	–	789.9
August	1,157.2	1,179.8	W	5,090.3	W	8,469.4	233.7	234.5	454.3	361.4	–	815.7
September	1,147.1	1,161.8	W	4,628.7	W	7,747.1	234.6	235.3	444.6	303.3	–	747.9
October	1,129.0	1,150.5	W	4,742.8	W	8,169.3	230.7	231.4	W	W	–	737.8
November	1,093.3	1,112.4	W	4,441.7	W	7,616.5	225.6	225.9	457.7	263.0	–	720.7
December	1,121.0	1,149.7	W	4,634.5	W	8,480.3	241.9	243.2	W	W	–	718.3
2000 Average	961.1	978.3	2,966.2	4,756.2	245.7	7,968.0	203.9	204.5	457.4	332.1	–	789.6
Connecticut												
January	W	W	W	1,352.8	W	2,157.1	W	W	W	W	–	273.3
February	W	W	W	1,437.2	W	2,401.4	W	W	W	W	–	286.5
March	W	W	784.3	W	W	2,548.8	W	W	W	W	–	299.6
April	W	W	W	1,539.0	W	2,604.0	W	W	W	W	–	261.4
May	W	W	810.6	W	W	2,472.9	W	W	W	W	–	285.2
June	W	W	W	1,604.3	W	2,477.7	W	W	W	W	–	265.5
July	W	W	810.5	W	W	2,459.3	W	W	W	W	–	276.3
August	W	W	848.5	W	W	2,642.8	W	W	W	W	–	274.2
September	W	W	W	1,513.3	W	2,479.3	W	W	W	W	–	268.8
October	W	NA	900.5	W	W	2,593.8	W	W	W	W	–	275.5
November	W	W	W	1,505.1	W	2,505.3	W	W	W	W	–	272.3
December	W	W	W	1,568.8	W	2,515.3	W	NA	W	W	–	277.8
2000 Average	W	NA	W	1,543.0	W	2,488.3	W	W	142.8	133.6	–	276.4

See footnotes at end of table.

Table 43. Refiner Motor Gasoline Volumes by Grade, Sales Type, PAD District, and State
(Thousand Gallons per Day) — Continued

Geographic Area Month	Premium						All Grades					
	Sales to End Users		Sales for Resale				Sales to End Users		Sales for Resale			
	Through Retail Outlets	Total ^a	DTW	Rack	Bulk	Total	Through Retail Outlets	Total ^a	DTW	Rack	Bulk	Total
United States												
January	6,939.2	7,132.7	13,387.5	24,026.8	5,132.9	42,547.3	53,001.7	54,421.0	63,374.0	172,353.0	33,910.9	269,637.9
February	7,068.2	7,289.1	13,728.6	25,874.3	5,735.6	45,338.6	57,343.1	59,107.2	68,923.1	193,471.9	31,603.7	293,998.7
March	6,383.5	6,603.0	13,009.6	23,042.0	2,982.5	39,034.1	58,626.8	60,573.0	70,715.5	196,336.9	29,556.6	296,609.1
April	6,518.1	6,734.4	12,475.6	23,845.5	3,676.9	39,998.1	56,117.5	57,911.6	67,218.0	195,894.1	41,533.6	304,645.7
May	6,831.5	7,059.0	13,263.0	25,905.4	5,271.2	44,439.6	58,372.1	60,300.4	69,600.9	206,523.6	40,756.4	316,880.9
June	6,806.5	7,036.9	13,126.4	23,986.8	5,812.1	42,925.3	61,303.2	63,275.5	71,880.2	207,922.8	47,057.3	326,860.3
July	6,897.6	7,087.3	12,457.2	24,145.1	5,369.0	41,971.3	60,609.1	62,278.2	68,531.2	203,929.4	45,256.0	317,716.5
August	7,194.2	7,420.5	13,176.2	25,999.3	5,060.8	44,236.4	61,702.6	63,621.8	70,960.6	210,561.1	39,958.5	321,480.1
September	6,958.1	7,222.4	12,852.1	23,103.1	4,884.9	40,840.1	61,322.8	63,098.0	70,999.1	196,477.5	35,034.3	302,510.9
October	6,892.8	7,198.6	12,819.2	23,665.2	4,623.8	41,108.2	60,028.6	61,954.7	70,277.1	196,632.4	31,811.8	298,721.3
November	7,011.2	7,294.2	12,942.5	23,889.0	4,423.5	41,254.9	60,456.1	62,184.7	70,174.9	195,923.9	33,367.1	299,465.9
December	7,430.9	7,635.1	13,355.2	25,128.3	3,405.9	41,889.3	60,583.4	62,014.2	70,275.7	198,684.8	35,113.8	304,074.3
2000 Average	6,911.1	7,142.7	13,047.9	24,383.5	4,692.6	42,124.0	59,124.6	60,896.9	69,406.3	197,904.1	37,086.2	304,396.6
PAD District I												
January	2,459.2	2,542.1	6,747.0	9,716.0	1,283.4	17,746.5	14,768.1	15,389.4	25,511.4	55,626.8	7,508.5	88,646.6
February	2,550.3	2,642.7	6,913.3	10,622.9	2,167.0	19,703.2	16,561.6	17,322.0	27,327.1	63,395.6	7,591.8	98,314.4
March	2,367.6	2,457.0	6,728.9	9,535.2	1,300.1	17,564.2	17,190.3	18,010.6	28,390.3	64,112.1	7,102.4	99,604.7
April	2,414.9	2,504.8	6,206.1	9,453.9	1,512.4	17,172.4	16,612.6	17,357.2	26,582.7	63,004.8	11,105.1	100,692.6
May	2,614.7	2,704.8	6,625.3	10,311.7	1,440.0	18,377.0	17,790.9	18,564.6	27,895.9	65,822.4	9,181.6	102,899.9
June	2,714.5	2,815.6	6,437.2	9,716.1	1,808.8	17,962.1	19,440.6	20,241.3	28,754.4	66,398.4	9,181.6	104,334.4
July	2,654.0	2,739.1	5,990.9	9,400.9	1,812.9	17,204.7	18,860.0	19,575.4	26,786.8	63,873.4	8,773.5	99,433.8
August	2,788.3	2,887.9	6,264.9	10,042.2	1,937.2	18,244.3	19,163.8	19,973.4	27,451.5	66,372.1	9,929.9	103,753.6
September	2,741.5	2,843.5	6,382.1	9,174.3	1,656.9	17,213.3	18,889.9	19,621.9	28,066.7	61,607.7	7,828.2	97,502.5
October	2,796.6	2,907.5	6,424.2	9,546.8	938.4	16,909.4	19,050.5	19,829.2	28,046.8	63,112.1	5,986.0	97,144.9
November	2,799.5	2,906.6	6,464.0	9,687.3	1,257.1	17,408.4	18,989.3	19,698.1	27,918.9	62,730.7	8,170.2	98,819.8
December	2,948.4	3,012.6	6,483.8	9,958.1	1,288.3	17,730.2	19,210.1	19,695.1	27,589.9	63,697.3	7,519.4	98,806.6
2000 Average	2,654.5	2,747.4	6,471.0	9,761.9	1,529.8	17,762.7	18,047.3	18,776.1	27,524.6	63,311.0	8,319.0	99,154.6
Subdistrict IA												
January	NA	NA	710.0	855.3	102.7	1,668.0	NA	NA	3,857.3	5,576.1	344.7	9,778.1
February	NA	NA	W	905.7	W	1,649.2	NA	NA	3,921.6	6,024.5	270.1	10,216.1
March	NA	NA	626.8	767.5	170.6	1,564.9	NA	NA	4,017.9	5,973.1	335.7	10,326.7
April	NA	NA	W	728.1	W	1,391.9	NA	NA	3,958.9	5,737.6	311.7	10,008.2
May	NA	NA	696.5	W	W	1,622.7	1,322.0	1,332.5	W	6,218.8	W	10,584.0
June	237.8	238.0	W	770.8	W	1,449.4	1,742.1	1,759.5	4,239.0	6,140.4	67.9	10,447.3
July	227.9	228.1	W	838.2	W	1,597.6	1,633.8	1,645.9	4,073.1	6,083.7	264.0	10,420.8
August	229.9	232.0	W	851.2	W	1,568.7	1,620.8	1,646.3	4,226.7	6,302.9	324.1	10,853.7
September	233.0	233.8	W	758.4	W	1,608.8	1,614.7	1,630.8	4,139.1	5,690.4	274.3	10,103.8
October	233.7	234.0	681.1	W	W	1,612.1	1,593.4	1,615.9	W	5,809.3	W	10,519.2
November	225.6	225.7	W	717.6	W	1,705.0	1,544.4	1,564.0	4,232.0	5,422.3	387.9	10,042.1
December	240.4	240.7	W	W	W	1,519.3	1,603.2	1,633.6	W	5,665.0	W	10,717.9
2000 Average	NA	NA	675.0	799.4	105.5	1,579.9	1,364.3	1,382.9	4,098.6	5,887.8	351.1	10,337.5
Connecticut												
January	W	W	218.6	W	W	544.7	W	W	W	1,790.9	W	2,975.1
February	W	W	211.6	W	W	568.4	W	W	W	1,899.6	W	3,256.3
March	W	W	W	317.9	W	568.1	W	W	1,116.7	2,099.2	200.6	3,416.5
April	W	W	203.9	W	W	507.5	W	W	W	1,950.5	W	3,372.9
May	W	W	216.3	310.5	—	526.8	W	W	W	2,053.5	W	3,285.0
June	W	W	200.9	W	W	482.7	W	W	W	1,998.4	W	3,225.8
July	W	W	W	W	—	524.9	W	W	1,155.0	W	W	3,260.4
August	W	W	W	309.5	W	546.9	W	W	1,205.7	W	W	3,463.8
September	W	W	219.7	W	W	640.7	W	W	W	1,924.0	W	3,388.8
October	W	W	W	305.5	W	643.6	W	NA	W	1,982.6	W	3,512.9
November	W	W	224.7	W	W	661.4	W	W	W	1,918.4	W	3,439.0
December	W	W	225.0	W	W	543.9	W	W	W	1,996.5	W	3,337.0
2000 Average	W	W	W	301.9	W	563.2	W	NA	1,183.3	1,978.5	166.1	3,327.9

See footnotes at end of table.

Table 43. Refiner Motor Gasoline Volumes by Grade, Sales Type, PAD District, and State
(Thousand Gallons per Day) — Continued

Geographic Area Month	Regular						Midgrade					
	Sales to End Users		Sales for Resale				Sales to End Users		Sales for Resale			
	Through Retail Outlets	Total ^a	DTW	Rack	Bulk	Total	Through Retail Outlets	Total ^a	DTW	Rack	Bulk	Total
Maine												
January	-	W	W	W	-	753.7	-	-	W	W	-	55.5
February	-	W	W	W	-	772.3	-	-	W	W	-	44.8
March	-	W	W	W	-	807.6	-	-	W	W	-	34.7
April	-	W	W	W	-	756.0	-	-	W	W	-	42.8
May	-	W	W	W	-	863.2	-	-	W	W	-	64.4
June	-	W	W	W	-	938.4	-	-	W	W	-	65.4
July	-	W	W	887.5	W	1,046.9	-	-	W	W	-	65.6
August	-	W	W	958.7	W	1,115.9	-	-	W	W	-	73.5
September	-	W	W	W	-	924.1	-	-	W	W	-	48.5
October	-	W	W	825.2	W	1,052.0	-	-	W	W	-	36.6
November	-	W	W	W	-	828.4	-	-	W	W	-	35.2
December	-	W	W	754.3	W	920.1	-	-	W	W	-	40.1
2000 Average	-	W	W	808.2	W	899.3	-	-	W	W	-	50.7
Massachusetts												
January	319.4	324.4	1,447.2	W	W	3,006.3	86.9	86.9	W	W	-	363.2
February	352.9	359.1	1,488.4	1,578.5	-	3,066.9	90.3	90.3	W	W	-	404.1
March	400.8	406.2	1,590.8	1,483.4	-	3,074.2	92.0	92.0	W	W	-	359.4
April	380.7	385.6	W	1,497.5	W	3,058.7	88.0	88.0	W	W	-	339.3
May	531.2	534.4	1,622.7	1,517.0	-	3,139.7	117.0	117.3	250.0	107.0	-	357.1
June	712.9	716.2	W	1,386.6	W	3,084.7	147.2	147.2	W	W	-	329.4
July	666.9	669.0	1,601.8	W	W	2,860.1	139.8	139.8	228.1	80.5	-	308.6
August	679.5	682.7	1,663.7	1,406.6	NA	3,080.7	141.8	141.8	W	NA	-	321.1
September	681.4	683.8	W	1,188.1	W	2,788.8	144.5	144.5	W	W	-	303.5
October	680.1	685.3	W	1,352.4	W	3,010.0	144.4	144.4	W	W	-	307.6
November	662.6	669.8	W	1,186.1	W	2,813.8	143.5	143.5	W	W	-	299.7
December	681.5	692.8	1,611.0	W	W	2,882.6	154.0	154.6	W	W	-	288.0
2000 Average	563.1	568.1	1,590.0	1,375.3	23.7	2,989.0	124.2	124.3	237.2	94.3	-	331.5
New Hampshire												
January	NA	NA	176.4	265.7	-	442.1	NA	NA	W	W	-	50.1
February	NA	NA	177.6	297.3	-	475.0	NA	NA	W	W	-	49.9
March	NA	NA	216.8	W	W	533.2	NA	NA	W	W	-	48.2
April	NA	NA	207.3	272.6	-	479.9	NA	NA	29.3	14.7	-	44.0
May	NA	NA	209.7	W	W	595.4	NA	NA	31.4	23.0	-	54.4
June	NA	NA	220.8	325.2	-	546.0	NA	NA	30.6	21.8	-	52.5
July	141.0	141.0	205.5	335.1	-	540.6	NA	NA	28.0	25.1	-	53.1
August	W	149.5	214.5	316.3	-	530.7	W	NA	29.4	23.4	-	52.8
September	W	150.4	206.0	317.5	-	523.5	W	NA	28.1	21.4	-	49.4
October	W	152.1	210.3	317.1	-	527.4	W	W	28.6	19.2	-	47.8
November	W	148.7	208.7	269.0	-	477.7	W	NA	28.5	13.6	-	42.1
December	W	158.5	205.4	W	W	1,116.4	W	26.6	W	W	-	42.1
2000 Average	122.6	123.4	205.0	W	W	566.8	NA	NA	W	W	-	48.9
Rhode Island												
January	W	72.4	239.6	418.9	-	658.6	W	21.8	W	W	-	67.8
February	W	86.0	240.0	477.1	-	717.1	W	24.2	W	W	-	69.4
March	W	104.0	250.5	485.2	-	735.6	W	24.7	W	W	-	65.0
April	W	96.2	243.1	490.0	-	733.1	W	25.0	W	W	-	62.9
May	W	122.5	257.2	515.6	-	772.8	W	29.7	W	W	-	66.1
June	W	162.2	276.1	593.9	-	870.0	W	36.3	W	W	-	68.8
July	W	152.9	258.8	578.5	-	837.3	W	33.7	W	W	-	67.7
August	145.6	146.2	256.1	545.6	-	801.7	32.7	32.7	W	W	-	73.1
September	149.4	150.6	247.1	508.8	-	755.9	33.8	33.8	W	W	-	57.9
October	147.9	151.8	241.1	466.1	-	707.2	34.1	34.1	W	W	-	50.1
November	143.0	144.7	241.1	496.1	-	737.1	32.5	32.5	W	W	-	52.5
December	143.7	147.2	244.0	533.1	-	777.1	34.4	W	W	W	-	52.2
2000 Average	W	128.2	249.6	509.1	-	758.7	W	W	W	W	-	62.8

See footnotes at end of table.

Table 43. Refiner Motor Gasoline Volumes by Grade, Sales Type, PAD District, and State
(Thousand Gallons per Day) — Continued

Geographic Area Month	Premium						All Grades					
	Sales to End Users		Sales for Resale				Sales to End Users		Sales for Resale			
	Through Retail Outlets	Total ^a	DTW	Rack	Bulk	Total	Through Retail Outlets	Total ^a	DTW	Rack	Bulk	Total
Maine												
January	-	W	W	W	-	98.4	-	W	W	W	-	907.6
February	-	W	W	W	-	103.8	-	W	W	W	-	920.8
March	-	-	W	W	-	77.0	-	W	W	W	-	919.2
April	-	W	W	W	-	71.0	-	W	W	W	-	869.9
May	-	W	W	W	-	107.4	-	W	W	W	-	1,035.0
June	-	W	W	W	-	104.3	-	W	W	W	-	1,108.0
July	-	W	W	W	-	113.5	-	W	W	1,052.8	W	1,226.1
August	-	W	W	W	-	126.5	-	W	W	1,144.1	W	1,315.8
September	-	W	W	W	-	108.8	-	W	W	W	-	1,081.3
October	-	W	W	W	-	95.8	-	W	W	943.7	W	1,184.5
November	-	W	W	W	-	83.5	-	2.8	W	W	-	947.2
December	-	W	W	W	-	82.2	-	3.7	W	863.2	W	1,042.4
2000 Average	-	W	W	W	-	97.7	-	W	W	943.3	W	1,047.7
Massachusetts												
January	83.3	84.3	W	291.4	W	761.3	489.5	495.6	2,083.4	W	W	4,130.8
February	NA	NA	W	316.3	W	708.0	526.8	533.7	2,119.0	W	W	4,179.0
March	NA	NA	W	W	W	636.6	575.3	581.1	2,172.8	W	W	4,070.2
April	85.8	85.9	342.9	257.4	-	600.3	554.6	559.6	2,124.5	W	W	3,998.3
May	112.6	112.6	375.2	286.1	-	661.3	760.8	764.2	2,248.0	1,910.1	-	4,158.1
June	138.2	138.2	360.3	236.6	-	596.9	998.3	1,001.6	2,297.4	W	W	4,010.9
July	132.9	132.9	344.2	W	W	696.8	939.6	941.7	2,174.2	1,577.6	113.7	3,865.5
August	136.4	136.5	W	249.3	W	624.6	957.7	961.0	2,267.1	W	W	4,026.5
September	140.1	140.1	356.9	W	W	607.9	965.9	968.4	2,177.2	W	W	3,700.2
October	142.0	142.1	355.9	237.9	-	593.8	966.5	971.8	2,177.3	W	W	3,911.4
November	137.8	137.8	370.4	W	W	725.3	943.9	951.1	2,224.8	W	W	3,838.9
December	147.9	148.2	W	223.3	W	646.8	983.4	995.5	2,180.1	W	W	3,817.4
2000 Average	118.7	118.9	360.1	250.1	44.7	654.9	806.0	811.3	2,187.3	1,719.8	68.4	3,975.5
New Hampshire												
January	NA	NA	W	W	-	73.1	NA	NA	239.2	326.1	-	565.3
February	NA	NA	W	W	-	75.0	NA	NA	237.0	362.8	-	599.8
March	NA	NA	W	W	W	120.3	NA	NA	278.0	W	W	701.6
April	NA	NA	32.2	26.3	-	58.5	NA	NA	268.9	313.5	-	582.4
May	W	NA	35.8	W	W	139.0	W	NA	276.9	W	W	788.7
June	W	NA	34.4	38.7	-	73.1	W	NA	285.8	385.7	-	671.6
July	W	NA	33.0	37.8	-	70.8	W	NA	266.5	397.9	-	664.5
August	W	NA	34.9	38.5	-	73.4	W	197.3	278.8	378.1	-	656.9
September	W	NA	32.5	38.5	-	71.0	W	198.5	266.5	377.4	-	643.9
October	W	W	33.8	W	W	111.3	W	200.6	272.7	W	W	686.5
November	W	NA	34.8	32.3	-	67.1	W	195.6	272.0	314.9	-	586.9
December	W	NA	W	W	-	66.9	W	209.6	261.6	W	W	1,225.4
2000 Average	W	NA	W	W	W	83.5	W	NA	267.1	W	W	699.2
Rhode Island												
January	W	15.8	W	W	-	144.6	W	110.1	338.8	532.3	-	871.0
February	W	16.8	W	W	-	150.8	W	127.0	337.7	599.6	-	937.3
March	W	16.2	W	W	-	136.2	W	144.9	337.8	599.0	-	936.8
April	W	18.2	W	W	-	128.9	W	139.3	330.8	594.1	-	924.9
May	W	21.8	W	W	-	153.6	173.5	174.1	351.6	641.0	-	992.6
June	W	26.6	W	W	-	158.8	224.4	225.1	366.7	730.9	-	1,097.6
July	W	25.8	W	W	-	154.9	210.9	212.3	346.5	713.4	-	1,059.9
August	26.2	26.2	W	W	-	156.3	204.6	205.1	345.3	685.7	-	1,031.0
September	27.2	27.2	W	W	-	143.5	210.4	211.7	330.7	626.5	-	957.3
October	27.5	27.5	W	W	-	133.2	209.5	213.4	324.0	566.5	-	890.5
November	26.7	26.7	W	W	-	136.5	202.2	203.9	327.1	599.0	-	926.1
December	27.8	W	W	W	-	145.3	206.0	209.5	329.3	645.3	-	974.6
2000 Average	W	W	W	W	-	145.2	180.2	181.5	338.9	627.8	-	966.7

See footnotes at end of table.

Table 43. Refiner Motor Gasoline Volumes by Grade, Sales Type, PAD District, and State
(Thousand Gallons per Day) — Continued

Geographic Area Month	Regular						Midgrade					
	Sales to End Users		Sales for Resale				Sales to End Users		Sales for Resale			
	Through Retail Outlets	Total ^a	DTW	Rack	Bulk	Total	Through Retail Outlets	Total ^a	DTW	Rack	Bulk	Total
Vermont												
January	-	W	W	W	-	258.8	-	W	W	W	-	23.5
February	-	W	W	W	-	257.0	-	W	W	W	-	22.8
March	-	W	W	W	-	238.8	-	W	W	W	-	16.7
April	-	W	W	W	-	219.7	-	W	W	W	-	14.4
May	-	W	W	W	-	270.9	-	W	W	W	-	19.2
June	-	W	W	W	-	280.3	-	W	W	W	-	19.5
July	-	W	W	W	-	289.1	-	W	W	W	-	18.5
August	-	W	W	W	-	297.5	-	W	W	W	-	21.1
September	-	W	W	W	-	275.6	-	W	W	W	-	19.8
October	-	W	W	W	-	278.9	-	W	W	W	-	20.1
November	-	W	W	W	-	254.1	-	W	W	W	-	18.9
December	-	W	W	W	-	268.9	-	W	W	W	-	18.0
2000 Average	-	W	W	W	-	265.9	-	W	W	W	-	19.4
Subdistrict IB												
January	3,105.0	3,213.3	8,773.6	11,795.0	5,572.1	26,140.7	728.2	747.6	1,826.6	1,099.5	-	2,926.1
February	3,533.3	3,664.8	9,446.1	13,621.3	4,786.2	27,853.6	765.2	789.2	1,959.9	1,237.1	-	3,197.0
March	3,892.6	4,039.4	10,350.4	13,950.7	5,225.5	29,526.5	759.1	785.6	1,984.8	1,149.4	-	3,134.2
April	3,828.4	3,962.3	9,752.7	13,785.8	8,950.4	32,488.9	753.9	777.7	1,808.0	1,053.5	-	2,861.5
May	4,340.2	4,479.8	W	14,455.1	W	31,941.2	853.4	876.4	W	W	-	3,061.1
June	5,061.1	5,216.4	W	15,276.5	W	33,201.2	980.1	1,004.4	1,961.4	1,145.5	-	3,106.9
July	4,924.6	5,074.0	W	14,353.0	W	30,613.3	928.4	952.0	1,797.6	1,072.4	-	2,870.1
August	4,941.8	5,116.6	W	14,891.1	W	32,464.2	931.0	952.3	1,807.9	1,100.7	-	2,908.5
September	4,790.6	4,925.4	W	13,749.9	W	30,021.0	920.3	935.0	1,844.3	976.2	-	2,820.5
October	4,802.5	4,946.0	10,646.6	13,759.5	4,574.7	28,980.9	911.9	926.9	1,846.9	952.5	-	2,799.4
November	4,763.5	4,897.0	10,540.3	13,608.8	6,488.6	30,637.7	920.3	933.6	1,827.1	926.7	-	2,753.7
December	4,808.2	4,920.2	10,379.6	13,842.3	5,281.4	29,503.3	962.6	970.6	W	W	-	2,775.3
2000 Average	4,401.7	4,540.4	10,195.8	13,923.8	6,160.5	30,280.0	868.1	887.9	1,866.5	1,067.1	-	2,933.6
Delaware												
January	20.5	31.9	174.7	349.2	-	523.9	4.7	4.7	32.8	42.6	-	75.4
February	W	W	192.2	523.8	-	716.0	W	W	36.2	68.4	-	104.6
March	W	W	214.0	510.9	-	724.9	W	W	34.5	53.7	-	88.2
April	W	W	205.8	531.1	-	737.0	W	W	31.8	50.0	-	81.8
May	30.9	W	W	W	-	825.5	6.9	W	W	W	-	106.2
June	57.3	W	W	W	-	754.8	10.8	10.8	36.8	52.4	-	89.3
July	49.7	W	W	W	-	687.5	9.6	9.6	31.6	54.2	-	85.8
August	44.1	W	W	W	-	690.4	8.8	8.8	33.8	51.9	-	85.7
September	41.6	47.1	W	W	-	670.3	8.7	8.7	35.0	44.8	-	79.8
October	40.0	W	231.0	452.1	-	683.1	8.0	8.0	32.3	44.0	-	76.3
November	W	43.5	227.0	423.8	-	650.8	W	7.8	31.5	39.7	-	71.2
December	34.9	38.3	218.7	475.6	-	694.4	8.0	8.0	W	W	-	71.0
2000 Average	35.1	W	221.7	474.6	-	696.4	7.4	W	33.6	51.0	-	84.6
District of Columbia												
January	-	W	110.1	-	-	110.1	-	W	59.3	-	-	59.3
February	-	W	125.5	-	-	125.5	-	W	65.1	-	-	65.1
March	-	W	134.8	-	-	134.8	-	W	65.9	-	-	65.9
April	-	W	136.0	-	-	136.0	-	W	65.8	-	-	65.8
May	W	W	140.4	-	-	140.4	W	W	67.2	-	-	67.2
June	W	W	150.0	-	-	150.0	W	5.5	67.3	-	-	67.3
July	W	W	146.8	-	-	146.8	W	5.0	65.5	-	-	65.5
August	W	W	138.0	-	-	138.0	W	W	61.5	-	-	61.5
September	W	13.9	140.1	-	-	140.1	W	W	62.1	-	-	62.1
October	W	W	140.5	-	-	140.5	W	3.0	64.8	-	-	64.8
November	W	W	138.0	-	-	138.0	W	W	61.8	-	-	61.8
December	-	W	134.5	-	-	134.5	-	W	60.4	-	-	60.4
2000 Average	W	W	136.2	-	-	136.2	W	W	63.9	-	-	63.9

See footnotes at end of table.

Table 43. Refiner Motor Gasoline Volumes by Grade, Sales Type, PAD District, and State
(Thousand Gallons per Day) — Continued

Geographic Area Month	Premium						All Grades					
	Sales to End Users		Sales for Resale				Sales to End Users		Sales for Resale			
	Through Retail Outlets	Total ^a	DTW	Rack	Bulk	Total	Through Retail Outlets	Total ^a	DTW	Rack	Bulk	Total
Vermont												
January	-	W	W	W	-	46.0	-	W	W	W	-	328.3
February	-	W	W	W	-	43.2	-	W	W	W	-	322.9
March	-	W	W	W	-	26.8	-	W	W	W	-	282.3
April	-	W	W	W	-	25.7	-	W	W	W	-	259.7
May	-	W	W	W	-	34.5	-	W	W	W	-	324.6
June	-	W	W	W	-	33.6	-	W	W	W	-	333.3
July	-	W	W	W	-	36.8	-	W	W	W	-	344.5
August	-	W	W	W	-	41.1	-	W	W	W	-	359.6
September	-	W	W	W	-	36.9	-	W	W	W	-	332.3
October	-	W	W	W	-	34.4	-	W	W	W	-	333.4
November	-	W	W	W	-	31.1	-	W	W	W	-	304.1
December	-	W	W	W	-	34.2	-	W	W	W	-	321.1
2000 Average	-	W	W	W	-	35.3	-	W	W	W	-	320.7
Subdistrict IB												
January	760.0	778.1	4,165.8	2,644.3	1,019.5	7,829.7	4,593.2	4,738.9	14,766.0	15,538.8	6,591.6	36,896.4
February	785.0	803.4	4,205.8	2,883.1	2,078.0	9,166.9	5,083.6	5,257.4	15,611.8	17,741.5	6,864.2	40,217.4
March	751.7	770.8	4,320.5	2,582.2	1,027.7	7,930.5	5,403.5	5,595.8	16,655.7	17,682.3	6,253.2	40,591.2
April	788.8	808.3	3,841.1	2,517.3	1,358.9	7,717.4	5,371.0	5,548.3	15,401.8	17,356.7	10,309.3	43,067.8
May	935.9	954.8	4,132.7	W	W	8,212.9	6,129.5	6,311.0	W	18,357.5	W	43,215.2
June	1,048.2	1,072.6	W	2,655.0	W	8,369.0	7,089.5	7,293.4	17,005.3	19,077.0	8,594.8	44,677.1
July	1,039.6	1,058.5	W	2,563.5	W	7,948.3	6,892.6	7,084.5	15,681.7	17,988.9	7,761.0	41,431.6
August	1,061.7	1,084.5	W	2,705.1	W	8,396.0	6,934.5	7,153.4	16,063.9	18,696.9	9,007.9	43,768.8
September	1,026.5	1,047.6	W	2,481.9	W	7,680.8	6,737.4	6,908.0	16,532.4	17,208.0	6,781.9	40,522.3
October	1,051.5	1,075.1	4,010.5	2,497.4	773.5	7,281.4	6,765.9	6,948.1	16,504.0	17,209.4	5,348.2	39,061.6
November	1,025.5	1,051.5	4,027.4	2,487.3	911.3	7,426.1	6,709.2	6,882.1	16,394.8	17,022.8	7,399.9	40,817.5
December	1,084.9	1,101.4	4,058.7	W	W	7,815.1	6,855.7	6,992.2	W	17,392.7	W	40,093.6
2000 Average	947.2	967.8	4,036.2	2,613.8	1,326.7	7,976.7	6,217.1	6,396.1	16,098.5	17,604.7	7,487.1	41,190.3
Delaware												
January	4.7	W	39.6	65.2	-	104.7	30.0	W	247.1	457.0	-	704.1
February	W	5.6	41.8	92.9	-	134.7	W	44.7	270.2	685.1	-	955.3
March	W	W	40.3	77.5	-	117.8	W	49.7	288.8	642.1	-	931.0
April	W	W	38.3	78.9	-	117.2	W	39.9	276.0	660.0	-	936.0
May	6.5	7.5	W	W	-	133.5	44.2	57.1	W	W	-	1,065.1
June	8.9	9.8	W	W	-	112.4	76.9	W	343.2	613.3	-	956.5
July	8.3	W	W	W	-	104.3	67.6	W	291.1	586.5	-	877.6
August	8.3	9.1	W	W	-	108.9	61.2	W	315.1	570.0	-	885.1
September	7.7	8.5	W	W	-	114.5	58.0	64.3	325.8	538.9	-	864.6
October	7.1	W	43.8	69.9	-	113.7	55.2	62.6	307.1	566.0	-	873.1
November	W	8.1	43.2	60.1	-	103.3	W	59.3	301.7	523.6	-	825.3
December	7.3	7.7	41.1	73.1	-	114.2	50.1	53.9	W	W	-	879.6
2000 Average	6.7	7.5	42.1	72.8	-	114.9	49.2	59.6	297.4	598.4	-	895.8
District of Columbia												
January	-	W	103.4	-	-	103.4	-	W	272.8	-	-	272.8
February	-	W	111.1	-	-	111.1	-	9.0	301.8	-	-	301.8
March	-	W	106.6	-	-	106.6	-	11.1	307.4	-	-	307.4
April	-	W	106.1	-	-	106.1	-	10.1	307.9	-	-	307.9
May	W	3.5	107.8	-	-	107.8	W	15.5	315.4	-	-	315.4
June	W	6.2	107.3	-	-	107.3	W	W	324.6	-	-	324.6
July	W	W	102.5	-	-	102.5	W	W	314.8	-	-	314.8
August	W	W	97.7	-	-	97.7	W	W	297.2	-	-	297.2
September	W	W	100.1	-	-	100.1	W	21.5	302.4	-	-	302.4
October	W	W	105.2	-	-	105.2	W	18.3	310.5	-	-	310.5
November	W	W	102.2	-	-	102.2	W	10.4	302.0	-	-	302.0
December	-	W	102.0	-	-	102.0	-	4.8	297.0	-	-	297.0
2000 Average	W	3.2	104.3	-	-	104.3	W	16.0	304.4	-	-	304.4

See footnotes at end of table.

Table 43. Refiner Motor Gasoline Volumes by Grade, Sales Type, PAD District, and State
(Thousand Gallons per Day) — Continued

Geographic Area Month	Regular						Midgrade					
	Sales to End Users		Sales for Resale				Sales to End Users		Sales for Resale			
	Through Retail Outlets	Total ^a	DTW	Rack	Bulk	Total	Through Retail Outlets	Total ^a	DTW	Rack	Bulk	Total
Maryland												
January	—	W	W	W	—	2,856.9	—	W	W	W	—	612.2
February	W	37.6	W	1,531.8	W	3,279.2	W	W	W	W	—	692.0
March	W	43.2	W	1,675.1	W	3,654.2	W	7.5	W	W	—	650.2
April	W	40.7	W	1,683.2	W	3,501.2	W	6.3	W	W	—	616.1
May	W	64.1	1,787.3	W	W	3,614.3	W	10.2	432.7	243.0	—	675.6
June	W	84.1	1,892.2	1,953.4	—	3,845.6	W	14.8	W	W	—	695.0
July	W	81.8	1,798.0	W	W	3,904.3	W	13.5	W	W	—	670.3
August	W	93.0	1,848.1	W	W	3,871.7	W	W	W	W	—	667.2
September	W	80.9	1,971.8	1,787.2	—	3,759.0	W	W	W	W	—	660.2
October	W	64.4	W	1,821.0	W	3,847.7	W	10.0	W	W	—	659.8
November	—	W	W	1,988.4	W	3,988.9	—	W	W	W	—	651.7
December	—	W	1,838.5	1,975.6	—	3,814.2	—	W	428.7	232.4	—	661.2
2000 Average	W	58.3	1,822.1	W	W	3,662.3	W	9.2	432.4	226.8	—	659.2
New Jersey												
January	592.0	612.6	2,406.2	1,990.0	4,145.5	8,541.7	139.0	141.9	495.9	274.3	—	770.3
February	678.3	704.4	2,632.9	2,269.9	3,115.1	8,017.9	150.6	153.6	529.3	281.1	—	810.4
March	859.2	887.8	2,792.9	2,341.3	3,382.5	8,516.7	182.5	186.0	521.5	272.7	—	794.2
April	853.4	880.6	2,674.0	2,496.3	6,542.4	11,712.7	179.4	182.2	482.6	258.0	—	740.6
May	943.2	979.7	2,769.9	2,277.2	5,475.8	10,522.9	193.4	196.1	504.6	224.3	—	728.9
June	1,107.1	1,140.7	2,956.1	2,532.4	5,332.3	10,820.8	220.0	223.4	515.1	237.7	—	752.8
July	1,091.1	1,117.5	2,765.5	2,471.7	4,908.6	10,145.9	211.7	214.9	473.2	219.6	—	692.8
August	1,097.2	1,126.7	2,770.4	2,520.1	5,858.1	11,148.5	212.9	215.7	470.3	226.1	—	696.3
September	1,041.1	1,065.4	2,801.8	2,301.0	4,462.9	9,565.7	204.2	207.0	469.2	211.9	—	681.1
October	1,034.4	1,063.9	2,796.9	2,379.4	3,315.3	8,491.5	199.7	202.3	470.5	210.1	—	680.7
November	1,036.8	1,062.6	2,770.1	2,380.5	5,201.5	10,352.1	202.3	204.9	468.3	212.8	—	681.1
December	1,045.3	1,067.4	2,757.8	2,352.3	3,472.5	8,582.6	209.8	211.0	471.5	201.2	—	672.6
2000 Average	949.0	976.6	2,741.2	2,359.1	4,600.6	9,700.8	192.2	195.0	489.2	235.6	—	724.8
New York												
January	1,128.2	1,156.7	2,777.5	W	W	6,824.3	198.6	208.0	559.7	166.5	—	726.2
February	1,283.7	1,322.7	W	4,236.6	W	7,469.1	208.8	220.8	576.8	185.9	—	762.6
March	1,375.9	1,414.0	W	4,076.9	W	7,877.7	202.9	216.3	648.7	157.6	—	806.4
April	1,327.2	1,364.7	W	3,971.8	W	7,882.0	196.5	209.3	573.9	124.5	—	698.4
May	1,533.2	1,565.3	3,265.1	4,355.2	320.7	7,941.1	238.5	250.7	614.2	147.9	—	762.1
June	1,797.5	1,835.4	3,519.5	W	W	8,096.8	294.2	306.4	W	W	—	804.3
July	1,791.6	1,831.6	3,256.7	4,333.5	134.2	7,724.5	283.5	295.1	584.1	159.5	—	743.6
August	1,785.1	1,831.2	3,370.6	W	W	8,012.7	278.9	288.3	592.6	170.8	—	763.4
September	1,691.8	1,722.6	3,459.4	4,226.5	147.0	7,832.9	277.5	281.2	594.7	136.2	—	730.9
October	1,723.5	1,759.2	3,385.0	4,142.9	198.9	7,726.9	278.8	282.6	590.4	109.6	—	700.1
November	1,704.9	1,750.3	W	4,060.3	W	7,654.9	281.9	284.1	581.8	100.1	—	681.9
December	1,739.8	1,785.3	W	4,144.0	W	7,984.4	295.5	297.8	594.8	100.3	—	695.1
2000 Average	1,574.5	1,612.6	3,251.4	4,195.3	305.8	7,752.6	253.1	261.9	596.0	143.5	—	739.6
Pennsylvania												
January	1,364.3	1,376.3	W	4,376.0	W	7,283.8	385.9	386.5	W	W	—	682.7
February	1,549.7	1,560.8	W	5,059.1	W	8,245.8	400.8	401.4	W	W	—	762.2
March	1,631.5	1,648.2	W	5,346.6	W	8,618.2	368.3	368.6	W	W	—	729.4
April	1,627.7	1,641.0	W	5,103.3	W	8,520.0	372.7	373.1	W	W	—	658.8
May	1,805.4	1,818.6	W	5,478.8	W	8,897.0	409.3	409.8	261.9	459.2	—	721.1
June	2,048.0	2,067.1	2,209.2	5,814.9	1,509.2	9,533.2	443.1	443.5	265.4	432.7	—	698.1
July	1,948.4	1,967.1	1,959.8	5,080.4	964.1	8,004.3	413.3	413.9	W	W	—	612.0
August	1,974.7	1,994.6	1,993.6	5,374.5	1,234.7	8,602.8	421.0	421.2	W	W	—	634.3
September	1,977.1	1,995.4	2,083.5	W	W	8,052.9	421.6	421.7	W	W	—	606.3
October	1,983.2	2,000.0	W	4,964.1	W	8,091.2	420.7	421.0	W	W	—	617.7
November	1,983.3	1,988.1	W	4,755.8	W	7,853.1	428.2	428.5	W	W	—	606.0
December	1,988.3	1,993.6	W	4,894.7	W	8,293.3	449.3	449.4	236.3	378.6	—	614.9
2000 Average	1,824.0	1,838.2	2,023.1	W	W	8,331.7	411.2	411.6	251.5	410.2	—	661.6

See footnotes at end of table.

Table 43. Refiner Motor Gasoline Volumes by Grade, Sales Type, PAD District, and State
(Thousand Gallons per Day) — Continued

Geographic Area Month	Premium						All Grades					
	Sales to End Users		Sales for Resale				Sales to End Users		Sales for Resale			
	Through Retail Outlets	Total ^a	DTW	Rack	Bulk	Total	Through Retail Outlets	Total ^a	DTW	Rack	Bulk	Total
Maryland												
January	—	6.1	563.0	W	W	971.3	—	42.5	2,518.0	W	W	4,440.4
February	W	W	596.5	375.2	—	971.8	W	49.8	2,775.7	W	W	4,943.0
March	W	6.4	529.5	336.8	—	866.3	W	57.1	2,768.2	W	W	5,170.6
April	W	6.1	506.8	343.0	—	849.8	W	53.1	2,630.1	W	W	4,967.0
May	W	10.5	555.0	W	W	1,020.1	W	84.8	2,775.0	W	W	5,310.0
June	W	16.1	W	W	W	1,017.8	W	115.0	2,877.8	W	W	5,558.4
July	W	12.0	W	W	—	924.2	W	107.3	2,725.0	W	W	5,498.8
August	W	W	W	W	—	937.0	W	120.9	2,801.9	W	W	5,475.9
September	W	W	W	W	W	973.1	W	104.7	2,985.8	W	W	5,392.3
October	W	7.9	590.9	386.6	—	977.5	W	82.3	3,032.7	W	W	5,485.0
November	—	W	585.6	413.1	—	998.7	—	58.8	2,996.7	W	W	5,639.3
December	—	W	568.6	419.6	—	988.2	—	38.4	2,835.9	2,627.7	—	5,463.5
2000 Average	W	8.8	555.2	W	W	957.9	W	76.3	2,809.7	2,399.3	70.3	5,279.3
New Jersey												
January	211.7	215.3	1,214.0	700.8	460.6	2,375.4	942.7	969.9	4,116.2	2,965.1	4,606.1	11,687.4
February	224.5	228.3	1,248.2	756.4	946.0	2,950.7	1,053.4	1,086.3	4,410.5	3,307.5	4,061.1	11,779.1
March	251.8	255.7	1,423.1	750.1	602.3	2,775.5	1,293.5	1,329.5	4,737.5	3,364.1	3,984.8	12,086.4
April	256.6	260.7	1,098.7	706.1	771.2	2,576.0	1,289.4	1,323.4	4,255.4	3,460.4	7,313.5	15,029.4
May	286.2	290.5	1,175.8	642.7	922.6	2,741.2	1,422.7	1,466.4	4,450.4	3,144.3	6,398.4	13,993.1
June	312.7	318.3	1,152.8	654.6	1,231.3	3,038.7	1,639.7	1,682.5	4,624.0	3,424.8	6,563.6	14,612.3
July	307.6	313.5	1,065.3	618.0	1,154.0	2,837.3	1,610.5	1,645.9	4,304.1	3,309.3	6,062.6	13,676.0
August	312.7	318.1	1,081.2	636.1	1,223.6	2,940.9	1,622.8	1,660.5	4,321.8	3,382.3	7,081.7	14,785.8
September	306.2	313.1	1,098.1	615.5	639.5	2,353.1	1,551.5	1,585.6	4,369.1	3,128.4	5,102.4	12,600.0
October	313.2	324.6	1,112.4	647.8	389.0	2,149.1	1,547.3	1,590.8	4,379.8	3,237.3	3,704.2	11,321.3
November	308.5	320.3	1,105.9	666.2	605.3	2,377.5	1,547.5	1,587.7	4,344.3	3,259.5	5,806.8	13,410.6
December	322.1	329.2	1,119.3	693.0	793.3	2,605.5	1,577.2	1,607.6	4,348.5	3,246.5	4,265.8	11,860.8
2000 Average	284.7	290.8	1,157.9	673.6	810.8	2,642.4	1,426.0	1,462.5	4,388.2	3,268.4	5,411.4	13,068.0
New York												
January	267.1	271.2	1,746.8	W	W	2,723.7	1,593.8	1,635.9	5,084.1	4,688.1	502.0	10,274.2
February	278.3	283.0	W	822.5	W	3,303.0	1,770.8	1,826.5	5,097.3	5,245.0	1,192.4	11,534.8
March	253.9	257.9	W	650.9	W	2,638.6	1,832.6	1,888.2	5,712.7	4,885.5	724.5	11,322.6
April	264.1	269.8	W	608.8	W	2,418.4	1,787.9	1,843.7	5,305.5	4,705.1	988.2	10,998.9
May	343.2	347.5	1,762.1	734.6	83.3	2,580.0	2,114.9	2,163.5	5,641.5	5,237.7	404.0	11,283.2
June	414.0	419.4	W	718.6	W	2,507.5	2,505.8	2,561.2	5,892.2	W	W	11,408.6
July	420.4	423.6	1,592.8	720.7	237.6	2,551.1	2,495.6	2,550.4	5,433.7	5,213.8	371.8	11,019.2
August	422.5	426.4	1,697.9	W	W	2,787.4	2,486.6	2,545.9	5,661.1	5,494.2	408.3	11,563.5
September	401.9	406.0	1,724.4	690.0	274.0	2,688.3	2,371.1	2,409.8	5,778.4	5,052.7	420.9	11,252.1
October	420.6	424.1	1,700.0	648.0	133.8	2,481.7	2,422.9	2,465.9	5,675.4	4,900.5	332.7	10,908.7
November	405.5	410.6	W	625.5	W	2,460.8	2,392.2	2,445.0	5,668.1	4,785.9	343.5	10,797.6
December	420.9	426.6	W	662.8	W	2,514.7	2,456.2	2,509.8	5,737.1	4,907.1	550.0	11,194.2
2000 Average	359.7	364.1	1,711.2	700.9	223.5	2,635.6	2,187.3	2,238.5	5,558.6	5,039.7	529.4	11,127.8
Pennsylvania												
January	276.5	278.3	499.0	W	W	1,551.0	2,026.7	2,041.0	2,527.8	W	W	9,517.5
February	277.5	278.7	W	836.1	W	1,695.6	2,227.9	2,241.0	2,756.3	W	W	10,703.6
March	241.5	243.5	W	766.8	W	1,425.7	2,241.3	2,260.3	2,841.2	W	W	10,773.3
April	262.8	263.8	W	780.5	W	1,649.9	2,263.2	2,277.9	2,627.0	W	W	10,828.7
May	294.5	295.3	W	893.4	W	1,630.3	2,509.1	2,523.7	2,808.9	6,831.4	1,608.0	11,248.3
June	301.4	302.8	468.8	814.7	301.8	1,585.3	2,792.5	2,813.4	2,943.4	7,062.3	1,810.9	11,816.7
July	292.9	294.5	W	W	W	1,428.9	2,654.6	2,675.5	2,613.1	W	W	10,045.2
August	309.5	311.4	W	W	W	1,524.1	2,705.3	2,727.2	2,666.9	W	W	10,761.2
September	303.1	305.1	W	740.8	W	1,451.7	2,701.8	2,722.2	2,770.9	W	W	10,110.9
October	306.5	307.2	458.3	745.1	250.7	1,454.1	2,710.3	2,728.2	2,798.5	W	W	10,163.1
November	304.0	304.3	W	722.4	W	1,383.6	2,715.4	2,720.9	2,781.9	W	W	9,842.7
December	334.6	334.7	W	W	W	1,490.4	2,772.2	2,777.7	2,751.8	W	W	10,398.5
2000 Average	292.1	293.4	465.6	W	W	1,521.6	2,527.3	2,543.1	2,740.1	6,298.8	1,476.0	10,515.0

See footnotes at end of table.

Table 43. Refiner Motor Gasoline Volumes by Grade, Sales Type, PAD District, and State
(Thousand Gallons per Day) — Continued

Geographic Area Month	Regular						Midgrade					
	Sales to End Users		Sales for Resale				Sales to End Users		Sales for Resale			
	Through Retail Outlets	Total ^a	DTW	Rack	Bulk	Total	Through Retail Outlets	Total ^a	DTW	Rack	Bulk	Total
Subdistrict IC												
January	6,156.8	6,505.4	3,834.8	24,716.5	411.0	28,962.3	1,629.7	1,677.6	1,182.1	3,579.0	—	4,761.1
February	7,136.7	7,570.4	W	28,659.0	W	33,534.9	1,812.1	1,870.3	1,322.2	4,136.5	—	5,458.7
March	7,604.5	8,090.8	4,690.2	30,347.1	411.7	35,449.0	1,715.8	1,773.6	1,244.8	3,924.2	—	5,169.0
April	7,160.6	7,588.0	W	29,922.9	W	34,603.9	1,647.6	1,702.0	1,170.6	3,779.1	—	4,949.6
May	7,171.3	7,622.9	4,436.8	30,478.9	363.1	35,278.8	1,681.6	1,740.7	1,202.9	4,077.5	—	5,280.5
June	7,475.7	7,919.0	4,600.8	30,937.1	383.1	35,921.0	1,704.7	1,764.5	1,191.7	3,953.7	—	5,145.3
July	7,290.3	7,684.5	4,316.0	30,051.6	689.0	35,056.6	1,656.9	1,708.0	1,116.0	3,750.0	—	4,866.0
August	7,439.8	7,873.5	4,366.2	31,007.0	482.0	35,855.1	1,672.1	1,728.8	1,116.9	3,879.5	—	4,996.4
September	7,389.6	7,801.5	4,542.5	29,190.2	502.8	34,235.5	1,666.3	1,719.6	1,132.2	3,585.1	—	4,717.3
October	7,496.4	7,926.1	W	30,165.2	W	34,746.5	1,683.5	1,740.6	W	W	—	4,801.6
November	7,488.8	7,872.1	W	30,105.3	W	34,874.4	1,698.4	1,750.5	1,110.5	3,697.9	—	4,808.4
December	7,412.9	7,647.5	W	30,342.7	W	34,797.6	1,715.1	1,751.2	1,106.5	3,695.1	—	4,801.5
2000 Average	7,268.1	7,674.4	4,398.2	29,661.6	383.1	34,442.9	1,689.8	1,743.4	1,169.5	3,808.3	—	4,977.8
Florida												
January	3,042.1	3,178.0	2,206.2	6,596.7	—	8,802.9	795.0	808.2	652.9	1,017.6	—	1,670.5
February	3,578.7	3,749.4	2,544.1	7,431.3	—	9,975.4	885.1	902.0	726.9	1,130.0	—	1,856.9
March	3,761.5	3,958.6	2,695.3	7,804.8	—	10,500.1	843.0	862.9	692.4	1,124.9	—	1,817.4
April	3,479.3	3,633.7	2,408.4	W	W	10,270.2	806.0	821.4	W	W	—	1,695.6
May	3,408.2	3,575.5	2,436.8	7,420.1	—	9,856.9	817.4	836.8	643.5	1,132.5	—	1,776.0
June	3,456.1	3,605.1	2,503.0	7,347.9	—	9,850.9	808.9	828.1	632.5	1,054.7	—	1,687.2
July	3,386.6	3,510.5	2,361.3	7,264.3	—	9,625.5	793.3	808.7	W	W	—	1,609.3
August	3,494.8	3,641.8	2,438.6	7,498.3	—	9,937.0	808.3	828.8	611.3	1,042.9	—	1,654.3
September	3,521.9	3,666.5	2,626.9	W	W	9,785.0	819.5	837.7	W	W	—	1,565.1
October	3,598.1	3,756.1	2,577.8	7,198.4	—	9,776.2	833.4	855.5	633.0	944.5	—	1,577.5
November	3,670.1	3,818.6	2,608.2	W	W	10,102.6	846.5	865.9	W	W	—	1,633.2
December	3,612.6	3,723.8	2,500.6	W	W	10,145.2	849.8	869.2	W	W	—	1,617.4
2000 Average	3,500.1	3,650.6	2,491.5	W	W	9,883.9	825.2	843.5	640.9	1,038.5	—	1,679.4
Georgia												
January	1,174.6	1,244.0	W	5,129.6	W	5,757.8	336.0	349.7	W	W	—	805.4
February	1,317.3	1,400.9	W	5,877.3	W	6,678.0	385.5	399.9	W	W	—	945.8
March	1,410.9	1,503.0	W	6,362.5	W	7,168.9	353.0	365.3	W	W	—	898.1
April	1,319.0	1,398.4	545.1	W	W	6,960.1	338.5	351.2	W	W	—	880.0
May	1,324.8	1,414.2	563.1	W	W	7,144.2	342.4	355.3	W	W	—	921.8
June	1,423.6	1,508.6	W	6,264.9	W	6,885.5	363.8	377.1	197.5	730.6	—	928.1
July	1,403.6	1,486.4	547.5	W	W	7,320.8	359.4	371.0	184.4	691.5	—	875.9
August	1,434.2	1,515.3	W	6,301.5	W	7,141.7	356.8	367.6	179.0	709.8	—	888.8
September	1,385.6	1,468.1	504.7	6,037.1	240.8	6,782.5	344.8	355.3	170.7	672.0	—	842.7
October	1,458.2	1,545.4	W	6,334.3	W	6,919.6	347.9	359.0	W	W	—	864.8
November	1,379.5	1,452.3	W	6,314.6	W	6,822.3	343.6	353.6	W	W	—	843.4
December	1,322.4	1,358.9	W	6,390.4	W	6,877.0	341.8	345.8	159.7	709.1	—	868.8
2000 Average	1,362.9	1,441.3	523.2	6,146.8	202.7	6,872.7	351.0	362.4	184.4	695.6	—	880.0
North Carolina												
January	450.2	514.3	W	5,812.3	W	5,962.2	122.7	125.2	8.4	936.5	—	944.9
February	549.7	632.3	50.9	7,065.2	—	7,116.1	139.0	142.5	10.8	1,109.3	—	1,120.1
March	595.8	683.9	W	W	—	7,475.6	W	139.3	W	W	—	1,018.7
April	566.0	654.6	52.2	7,187.3	—	7,239.5	128.4	131.7	W	W	—	992.4
May	590.8	679.8	54.8	7,692.2	—	7,747.0	134.2	137.4	11.4	1,062.4	—	1,073.7
June	616.4	707.7	53.9	7,731.9	153.9	7,939.7	136.2	138.8	10.8	1,012.8	—	1,023.6
July	592.2	675.3	48.9	7,524.4	—	7,573.3	129.0	132.1	9.2	972.0	—	981.2
August	618.1	714.0	53.0	7,879.8	—	7,932.8	134.5	137.7	10.1	1,025.1	—	1,035.2
September	598.2	682.4	51.9	7,387.6	—	7,439.5	132.7	136.7	9.8	941.7	—	951.5
October	590.7	674.0	50.5	7,650.3	—	7,700.8	133.0	136.2	9.8	991.9	—	1,001.7
November	586.0	656.3	50.1	7,577.7	—	7,627.7	133.2	135.8	9.4	975.2	—	984.6
December	605.8	643.2	47.3	W	W	7,601.5	133.8	136.9	W	W	—	976.1
2000 Average	580.0	659.8	50.5	7,368.9	27.5	7,446.9	132.6	135.8	9.8	998.5	—	1,008.3

See footnotes at end of table.

Table 43. Refiner Motor Gasoline Volumes by Grade, Sales Type, PAD District, and State
(Thousand Gallons per Day) — Continued

Geographic Area Month	Premium						All Grades					
	Sales to End Users		Sales for Resale				Sales to End Users		Sales for Resale			
	Through Retail Outlets	Total ^a	DTW	Rack	Bulk	Total	Through Retail Outlets	Total ^a	DTW	Rack	Bulk	Total
Subdistrict IC												
January	1,558.7	1,621.8	1,871.2	6,216.4	161.2	8,248.8	9,345.2	9,804.8	6,888.1	34,511.9	572.2	41,972.1
February	1,622.1	1,693.3	W	6,834.1	W	8,887.2	10,570.9	11,134.1	7,793.8	39,629.6	457.5	47,880.8
March	1,476.3	1,546.2	1,781.6	6,185.5	101.7	8,068.8	10,796.5	11,410.6	7,716.6	40,456.7	513.5	48,686.8
April	1,480.6	1,550.2	W	6,208.5	W	8,063.1	10,288.8	10,840.2	7,222.0	39,910.5	484.2	47,616.7
May	1,486.5	1,557.6	1,796.1	6,689.6	55.7	8,541.4	10,339.4	10,921.2	7,435.9	41,246.0	418.8	49,100.7
June	1,428.5	1,504.9	1,717.6	6,290.3	135.8	8,143.7	10,609.0	11,188.4	7,510.1	41,181.0	518.9	49,210.0
July	1,386.4	1,452.5	1,600.0	5,999.2	59.6	7,658.8	10,333.6	10,845.0	7,031.9	39,800.8	748.6	47,581.4
August	1,496.7	1,571.4	1,677.8	6,485.9	115.9	8,279.6	10,608.5	11,173.6	7,160.9	41,372.4	597.9	49,131.1
September	1,482.0	1,562.1	1,720.5	5,934.0	269.2	7,923.6	10,537.8	11,083.1	7,395.2	38,709.2	772.0	46,876.4
October	1,511.3	1,598.4	1,732.6	W	W	8,015.9	10,691.2	11,265.2	W	40,093.5	W	47,564.1
November	1,548.5	1,629.3	W	6,482.4	W	8,277.4	10,735.7	11,251.9	7,292.2	40,285.6	382.4	47,960.2
December	1,623.2	1,670.5	W	6,601.7	W	8,395.9	10,751.2	11,069.2	7,152.5	40,639.5	203.0	47,995.1
2000 Average	1,508.0	1,579.4	1,759.8	6,348.7	97.7	8,206.2	10,465.9	10,997.2	7,327.5	39,818.6	480.7	47,626.8
Florida												
January	886.5	903.4	W	1,755.2	W	2,923.6	4,723.5	4,889.5	W	9,369.5	W	13,397.0
February	931.9	951.1	1,240.1	1,866.5	—	3,106.7	5,395.8	5,602.5	4,511.2	10,427.9	—	14,939.0
March	849.3	869.6	1,095.6	1,744.9	—	2,840.5	5,453.8	5,691.1	4,483.3	10,674.7	—	15,157.9
April	848.6	867.1	1,037.6	1,752.5	—	2,790.1	5,133.8	5,322.2	W	10,604.1	W	14,755.9
May	836.5	855.8	1,063.0	1,814.4	—	2,877.4	5,062.1	5,268.1	4,143.3	10,367.0	—	14,510.3
June	778.3	799.8	1,009.5	1,669.0	—	2,678.5	5,043.3	5,232.9	4,145.0	10,071.6	—	14,216.6
July	767.7	785.3	945.9	W	W	2,549.2	4,947.6	5,104.5	W	9,848.4	W	13,784.1
August	831.6	851.9	1,007.8	1,722.7	—	2,730.5	5,134.6	5,322.6	4,057.8	10,264.0	—	14,321.8
September	837.0	856.2	W	1,538.2	W	2,608.0	5,178.4	5,360.4	W	9,425.1	W	13,958.0
October	853.3	873.9	1,046.0	1,624.5	—	2,670.5	5,284.8	5,485.5	4,256.8	9,767.4	—	14,024.2
November	887.4	906.4	1,067.4	1,735.6	—	2,803.0	5,404.0	5,590.9	W	10,010.4	W	14,538.8
December	930.2	945.5	1,074.5	1,804.2	—	2,878.7	5,392.6	5,538.5	W	10,415.1	W	14,641.2
2000 Average	852.9	871.9	1,065.2	W	W	2,787.1	5,178.2	5,366.0	4,197.6	10,102.8	49.9	14,350.4
Georgia												
January	295.9	311.5	W	1,247.8	W	1,512.7	1,806.5	1,905.2	821.8	W	W	8,075.8
February	293.4	310.2	W	W	—	1,601.1	1,996.2	2,110.9	W	7,977.1	W	9,224.9
March	264.5	282.3	W	1,232.6	W	1,471.2	2,028.5	2,150.6	971.1	W	W	9,538.2
April	266.3	281.9	206.9	1,222.3	—	1,429.2	1,923.8	2,031.5	W	8,152.0	W	9,269.3
May	264.7	280.7	W	1,301.3	W	1,569.9	1,931.9	2,050.3	W	8,353.2	W	9,635.8
June	265.3	280.9	W	1,194.7	W	1,440.2	2,052.8	2,166.6	W	8,190.2	W	9,253.8
July	256.2	271.2	190.9	W	W	1,370.9	2,019.2	2,128.5	922.8	8,025.1	619.6	9,567.5
August	281.7	299.6	W	1,247.2	W	1,529.0	2,072.7	2,182.5	907.5	8,258.5	393.6	9,559.6
September	269.4	293.7	185.4	1,165.5	220.2	1,571.1	1,999.8	2,117.0	860.8	7,874.6	461.0	9,196.4
October	281.5	306.9	W	W	—	1,427.3	2,087.5	2,211.3	W	8,254.9	W	9,211.7
November	280.1	303.3	W	W	W	1,505.0	2,003.2	2,109.3	W	8,281.2	W	9,170.8
December	284.8	295.4	W	W	—	1,509.4	1,949.0	2,000.1	794.2	W	W	9,255.2
2000 Average	275.3	293.1	199.7	1,249.1	45.5	1,494.3	1,989.2	2,096.8	907.3	8,091.4	248.2	9,247.0
North Carolina												
January	90.7	103.9	W	1,501.4	W	1,535.4	663.6	743.4	59.0	8,250.1	133.3	8,442.4
February	97.2	112.6	10.9	1,704.6	—	1,715.5	785.8	887.4	72.6	9,879.1	—	9,951.7
March	W	103.1	W	1,519.7	W	1,549.5	820.9	926.3	W	9,954.6	W	10,043.9
April	90.5	104.6	W	W	W	1,577.9	784.9	890.8	W	9,679.2	W	9,809.8
May	93.8	107.5	11.3	1,644.1	—	1,655.4	818.8	924.6	77.5	10,398.6	—	10,476.1
June	90.7	103.6	10.2	1,561.2	—	1,571.4	843.3	950.1	74.9	10,305.9	153.9	10,534.7
July	88.1	100.2	9.3	1,491.4	—	1,500.7	809.4	907.5	67.4	9,987.8	—	10,055.2
August	98.3	112.1	10.7	W	W	1,662.6	850.9	963.8	73.8	W	W	10,630.6
September	95.4	108.0	10.4	1,496.9	—	1,507.4	826.4	927.1	72.2	9,826.2	—	9,898.4
October	96.4	109.6	10.5	1,589.8	—	1,600.3	820.1	919.8	70.9	10,232.0	—	10,302.9
November	98.2	109.5	10.6	1,604.0	—	1,614.5	817.4	901.6	70.0	10,156.9	—	10,226.9
December	110.5	116.1	10.6	1,611.7	—	1,622.3	850.1	896.2	W	10,065.5	W	10,199.8
2000 Average	95.0	107.5	10.3	1,572.9	9.1	1,592.3	807.6	903.2	70.5	9,940.3	36.7	10,047.5

See footnotes at end of table.

Table 43. Refiner Motor Gasoline Volumes by Grade, Sales Type, PAD District, and State
(Thousand Gallons per Day) — Continued

Geographic Area Month	Regular						Midgrade					
	Sales to End Users		Sales for Resale				Sales to End Users		Sales for Resale			
	Through Retail Outlets	Total ^a	DTW	Rack	Bulk	Total	Through Retail Outlets	Total ^a	DTW	Rack	Bulk	Total
South Carolina												
January	537.9	573.4	W	2,876.6	W	3,036.4	132.2	140.2	W	W	—	417.7
February	615.9	661.5	152.3	3,328.6	—	3,480.9	146.6	156.3	W	W	—	478.5
March	670.9	720.1	165.3	3,517.2	—	3,682.5	138.4	147.1	23.9	422.5	—	446.4
April	676.3	721.2	148.8	3,431.6	—	3,580.4	136.1	145.2	W	W	—	434.4
May	676.4	723.8	160.9	3,561.7	—	3,722.6	140.4	149.9	W	W	—	463.5
June	697.4	748.7	169.9	3,676.1	—	3,846.0	139.2	151.2	W	W	—	464.0
July	699.8	742.3	154.3	3,475.3	—	3,629.6	135.9	145.0	W	W	—	449.5
August	681.3	728.8	W	W	—	3,747.8	133.5	144.4	W	W	—	448.2
September	663.7	704.0	154.7	3,371.4	—	3,526.1	130.1	139.1	W	W	—	424.9
October	666.5	707.9	142.9	3,478.0	—	3,620.8	131.3	140.3	W	W	—	406.8
November	673.1	712.3	130.6	3,412.3	—	3,542.9	133.1	142.4	W	W	—	424.1
December	687.6	704.6	127.0	3,388.1	—	3,515.1	138.2	141.4	W	W	—	416.2
2000 Average	662.3	704.1	W	3,426.5	W	3,577.6	136.2	145.2	W	W	—	439.3
Virginia												
January	583.1	621.0	1,002.8	W	W	5,030.4	163.3	172.6	314.6	564.4	—	879.1
February	680.4	724.2	1,139.4	W	W	5,842.0	180.4	192.4	W	W	—	1,009.2
March	735.1	787.7	1,184.4	W	W	6,188.0	173.8	185.3	319.2	620.7	—	940.0
April	690.5	743.0	1,165.7	W	W	6,112.7	164.7	177.6	312.1	590.3	—	902.3
May	724.2	776.8	W	5,031.4	W	6,353.8	171.3	183.7	322.8	677.1	—	999.8
June	812.0	872.0	1,275.7	W	W	6,887.4	184.9	196.7	W	W	—	995.3
July	763.8	820.3	W	5,179.9	W	6,459.5	171.7	182.9	299.1	610.4	—	909.5
August	758.8	815.4	1,182.5	W	W	6,604.4	168.9	179.3	W	W	—	923.9
September	756.4	811.8	W	5,049.6	W	6,298.4	169.1	179.9	301.8	593.1	—	894.9
October	752.5	807.5	1,187.2	W	W	6,287.3	170.1	181.1	W	W	—	907.2
November	742.8	793.8	1,170.7	W	W	6,373.0	171.7	182.1	W	W	—	884.5
December	742.2	773.1	1,156.4	W	W	6,253.3	178.1	184.2	302.1	583.5	—	885.6
2000 Average	728.5	778.9	1,171.8	4,947.8	104.6	6,224.2	172.3	183.1	311.2	616.0	—	927.3
West Virginia												
January	369.0	374.9	W	W	—	372.7	80.5	81.6	W	W	—	43.5
February	394.7	402.0	W	W	—	442.4	75.5	77.2	W	W	—	48.2
March	430.3	437.4	W	W	—	433.9	W	73.7	W	W	—	48.4
April	429.4	437.1	W	W	—	441.0	73.9	74.9	—	44.9	—	44.9
May	446.8	452.8	W	W	—	454.3	76.0	77.6	—	45.6	—	45.6
June	470.3	476.9	W	W	—	511.5	71.7	72.6	—	47.2	—	47.2
July	444.3	449.8	W	W	—	447.8	67.6	68.3	—	40.5	—	40.5
August	452.7	458.1	W	W	—	491.4	70.0	71.0	—	45.9	—	45.9
September	463.8	468.8	W	W	—	404.0	70.1	70.8	—	38.2	—	38.2
October	430.4	435.3	W	W	—	441.7	67.8	68.5	—	43.5	—	43.5
November	437.2	438.7	W	W	—	405.8	70.3	70.7	—	38.6	—	38.6
December	442.3	444.0	W	W	—	405.6	73.3	73.7	—	37.4	—	37.4
2000 Average	434.3	439.7	W	W	—	437.6	72.4	73.4	W	W	—	43.5
PAD District II												
January	11,146.2	11,469.2	6,686.2	52,119.6	3,776.5	62,582.3	2,159.5	2,182.8	1,612.0	4,381.9	—	5,994.0
February	11,855.1	12,263.2	7,139.6	57,428.1	3,770.0	68,337.7	2,097.4	2,126.6	1,616.4	4,733.8	—	6,350.2
March	12,498.4	12,957.0	7,127.4	59,471.5	4,558.8	71,157.7	2,002.3	2,031.6	1,465.4	4,647.3	—	6,112.6
April	12,442.8	12,859.4	6,959.1	59,616.3	5,332.3	71,907.7	2,063.4	2,089.0	1,473.3	4,748.6	—	6,221.9
May	12,513.2	13,015.4	7,373.0	63,618.8	5,172.3	76,164.2	2,019.8	2,049.6	1,481.8	5,034.9	—	6,516.7
June	13,220.5	13,738.9	7,464.2	64,569.6	7,825.6	79,859.4	1,888.1	1,918.0	1,324.8	4,668.6	—	5,993.4
July	13,376.2	13,786.3	6,863.8	64,177.0	6,193.3	77,234.1	1,965.5	1,991.8	1,290.0	4,797.1	—	6,087.1
August	13,434.0	13,896.4	7,356.4	65,599.3	5,758.2	78,713.9	2,025.8	2,053.2	1,399.4	5,210.2	—	6,609.5
September	13,098.4	13,528.1	7,196.6	62,044.6	4,428.6	73,669.9	1,963.6	1,991.1	1,382.1	4,733.5	—	6,115.5
October	12,942.2	13,403.1	7,128.3	61,300.0	4,330.6	72,758.9	1,962.6	1,994.0	1,398.9	4,801.8	—	6,200.7
November	13,031.6	13,426.5	7,145.6	61,321.2	4,425.7	72,892.5	2,017.3	2,043.7	1,392.4	4,950.5	—	6,342.9
December	12,930.3	13,278.0	6,922.7	60,868.1	5,818.2	73,609.0	2,150.5	2,174.8	1,477.2	4,990.8	—	6,467.9
2000 Average	12,709.4	13,137.1	7,112.6	61,021.2	5,119.0	73,252.7	2,026.4	2,053.9	1,442.4	4,809.0	—	6,251.4

See footnotes at end of table.

Table 43. Refiner Motor Gasoline Volumes by Grade, Sales Type, PAD District, and State
(Thousand Gallons per Day) — Continued

Geographic Area Month	Premium						All Grades					
	Sales to End Users		Sales for Resale				Sales to End Users		Sales for Resale			
	Through Retail Outlets	Total ^a	DTW	Rack	Bulk	Total	Through Retail Outlets	Total ^a	DTW	Rack	Bulk	Total
South Carolina												
January	87.6	95.7	28.0	W	W	708.5	757.6	809.3	W	3,939.5	W	4,162.6
February	91.5	100.8	32.6	738.2	—	770.8	853.9	918.6	W	W	—	4,730.2
March	79.7	88.5	W	658.3	W	713.4	889.0	955.7	W	4,598.0	W	4,842.3
April	86.7	95.3	W	W	—	694.6	899.1	961.7	W	W	—	4,709.4
May	89.8	99.8	W	W	—	755.4	906.6	973.5	W	W	—	4,941.5
June	87.5	97.9	W	W	—	727.7	924.1	997.9	W	W	—	5,037.6
July	85.5	94.1	W	W	—	704.8	921.2	981.4	W	W	—	4,783.9
August	88.2	97.7	W	716.8	W	757.1	903.0	970.9	W	4,743.2	W	4,953.2
September	85.3	94.0	W	W	—	680.0	879.0	937.1	W	W	—	4,631.0
October	88.3	97.3	W	W	—	723.0	886.1	945.5	189.3	4,561.4	—	4,750.7
November	90.8	100.7	W	W	—	736.0	897.0	955.4	W	W	—	4,703.0
December	96.5	101.9	W	W	W	764.4	922.3	947.9	W	4,503.7	W	4,695.7
2000 Average	88.1	96.9	W	693.8	W	727.9	886.6	946.2	W	W	9.7	4,744.9
Virginia												
January	162.4	170.9	469.4	W	W	1,503.9	908.7	964.5	1,786.8	5,505.5	121.0	7,413.3
February	178.3	188.3	497.0	W	W	1,622.2	1,039.2	1,104.9	W	6,290.6	W	8,473.4
March	166.0	175.2	439.7	W	W	1,435.3	1,074.8	1,148.2	1,943.3	6,424.8	195.1	8,563.2
April	157.8	169.8	438.0	W	W	1,506.0	1,013.1	1,090.4	1,915.7	6,423.5	181.8	8,521.0
May	168.7	179.9	W	1,143.2	W	1,619.8	1,064.3	1,140.4	W	6,851.6	W	8,973.5
June	177.6	191.6	W	1,110.4	W	1,667.3	1,174.4	1,260.3	W	7,197.2	W	9,549.9
July	159.7	170.6	W	1,037.3	W	1,478.9	1,095.2	1,173.8	W	6,827.6	W	8,847.9
August	164.8	176.0	W	1,090.1	W	1,534.9	1,092.5	1,170.7	1,913.5	6,965.0	184.8	9,063.3
September	164.3	178.6	W	1,026.6	W	1,501.8	1,089.8	1,170.3	W	6,669.2	W	8,695.1
October	162.7	181.3	W	1,065.6	W	1,532.5	1,085.3	1,169.9	1,947.0	W	W	8,726.9
November	161.8	179.0	W	1,089.5	W	1,562.5	1,076.3	1,154.9	W	6,819.4	W	8,820.0
December	167.7	177.9	460.4	W	W	1,565.7	1,088.1	1,135.2	1,918.8	6,738.8	47.0	8,704.6
2000 Average	165.9	178.2	454.4	1,057.5	31.6	1,543.6	1,066.7	1,140.2	1,937.5	6,621.3	136.2	8,695.0
West Virginia												
January	35.7	36.4	W	W	—	64.7	485.2	492.9	W	W	—	480.9
February	29.8	30.5	W	W	—	71.0	500.0	509.7	W	W	—	561.6
March	W	27.6	W	W	—	59.1	529.7	538.7	W	W	—	541.4
April	30.7	31.5	W	W	—	65.3	534.0	543.5	W	W	—	551.3
May	32.9	34.0	W	W	—	63.6	555.7	564.4	W	W	—	563.5
June	29.0	31.1	W	W	—	58.6	571.0	580.7	W	W	—	617.3
July	29.2	31.1	W	W	—	54.3	541.1	549.2	W	W	—	542.7
August	32.1	34.1	W	W	—	65.4	554.8	563.2	W	W	—	602.6
September	30.6	31.6	W	W	—	55.4	564.5	571.2	W	W	—	497.6
October	29.1	29.4	W	W	—	62.3	527.3	533.2	W	W	—	547.6
November	30.2	30.4	W	W	—	56.4	537.8	539.8	W	W	—	500.7
December	33.6	33.7	W	W	—	55.5	549.1	551.3	W	W	—	498.5
2000 Average	30.8	31.8	W	W	—	60.9	537.6	544.9	W	W	—	542.0
PAD District II												
January	1,429.1	1,489.7	1,622.2	6,974.8	199.2	8,796.2	14,734.7	15,141.7	9,920.4	63,476.4	3,975.7	77,372.5
February	1,347.8	1,418.8	1,575.6	6,941.2	279.2	8,795.9	15,300.3	15,808.6	10,331.6	69,103.0	4,049.2	83,483.8
March	1,287.2	1,359.2	1,438.2	6,243.5	NA	8,020.5	15,787.8	16,347.8	10,031.0	70,362.3	4,897.6	85,290.9
April	1,422.2	1,486.3	1,521.4	6,831.5	184.4	8,537.4	15,928.4	16,434.7	9,953.9	71,196.4	5,516.7	86,667.0
May	1,355.8	1,426.8	1,512.2	7,363.5	251.3	9,127.0	15,888.8	16,491.8	10,367.1	76,017.2	5,423.6	91,807.8
June	1,239.4	1,313.2	1,323.7	6,292.9	440.2	8,056.8	16,348.0	16,970.0	10,112.7	75,531.1	8,265.8	93,909.6
July	1,430.4	1,482.8	1,381.9	7,081.0	237.9	8,700.8	16,772.0	17,260.9	9,535.7	76,055.1	6,431.2	92,022.0
August	1,476.6	1,543.4	1,533.2	7,641.0	394.5	9,568.6	16,936.4	17,493.0	10,288.9	78,450.5	6,152.6	94,892.1
September	1,364.5	1,473.5	1,422.8	6,391.0	218.8	8,032.6	16,426.4	16,992.7	10,001.5	73,169.1	4,647.5	87,818.1
October	1,356.3	1,489.8	1,447.2	6,662.0	217.3	8,326.6	16,261.1	16,886.9	9,974.4	72,763.9	4,547.9	87,286.2
November	1,386.2	1,499.9	1,415.2	6,721.1	186.1	8,322.4	16,435.1	16,970.1	9,953.2	72,992.8	4,611.9	87,557.8
December	1,519.4	1,604.6	1,483.6	7,207.7	149.8	8,841.2	16,600.3	17,057.5	9,883.5	73,066.6	5,968.0	88,918.1
2000 Average	1,385.1	1,466.2	1,473.1	6,865.5	258.0	8,596.6	16,120.9	16,657.2	10,028.1	72,695.7	5,377.0	88,100.8

See footnotes at end of table.

Table 43. Refiner Motor Gasoline Volumes by Grade, Sales Type, PAD District, and State
(Thousand Gallons per Day) — Continued

Geographic Area Month	Regular						Midgrade					
	Sales to End Users		Sales for Resale				Sales to End Users		Sales for Resale			
	Through Retail Outlets	Total ^a	DTW	Rack	Bulk	Total	Through Retail Outlets	Total ^a	DTW	Rack	Bulk	Total
Illinois												
January	1,139.7	1,150.4	W	5,419.1	W	7,520.4	271.1	271.6	570.3	403.4	—	973.7
February	1,210.6	1,228.3	W	6,146.2	W	8,219.8	271.8	272.7	572.4	467.2	—	1,039.6
March	1,278.1	1,298.7	W	6,293.1	W	8,844.5	263.6	264.1	527.6	571.0	—	1,098.6
April	1,277.6	1,296.1	W	6,150.3	W	8,923.6	272.6	273.9	534.3	607.7	—	1,142.0
May	1,283.1	1,305.6	W	6,608.9	W	9,666.6	260.5	261.3	517.3	506.9	—	1,024.2
June	1,422.9	1,447.8	W	5,977.9	W	9,471.8	261.5	262.5	466.5	492.3	—	958.8
July	1,411.3	1,426.8	W	6,328.9	W	9,097.8	259.8	260.0	458.9	569.8	—	1,028.7
August	1,471.9	1,489.3	W	6,459.9	W	9,618.9	281.8	282.8	498.0	606.6	—	1,104.6
September	1,440.7	1,459.5	W	6,213.6	W	9,227.0	274.4	275.7	505.5	560.3	—	1,065.8
October	1,417.9	1,435.5	W	6,220.7	W	8,567.8	274.1	275.1	522.6	454.9	—	977.5
November	1,460.2	1,476.0	W	6,281.9	W	8,569.1	288.2	288.2	511.3	479.1	—	990.4
December	1,446.9	1,459.9	W	6,485.3	W	9,098.4	313.9	314.2	549.6	551.5	—	1,101.0
2000 Average	1,355.4	1,373.1	1,592.2	6,216.5	1,095.6	8,904.3	274.5	275.2	519.4	522.7	—	1,042.1
Indiana												
January	961.5	972.8	W	4,133.1	W	4,869.0	191.7	191.8	115.0	361.9	—	476.9
February	1,044.9	1,058.8	W	4,383.3	W	5,234.4	187.2	187.2	115.4	375.3	—	490.7
March	1,119.6	1,135.1	W	4,530.1	W	5,643.3	181.6	181.8	105.9	359.7	—	465.6
April	1,110.9	1,125.5	W	4,572.8	W	5,334.7	187.6	187.6	105.9	393.7	—	499.6
May	1,094.5	1,120.4	635.3	5,000.9	597.1	6,233.3	182.8	183.0	107.4	439.2	—	546.6
June	1,229.2	1,251.4	W	5,462.4	W	6,401.6	174.8	174.8	103.0	383.7	—	486.7
July	1,264.8	1,284.7	W	5,420.6	W	6,525.3	188.9	189.0	97.5	365.0	—	462.5
August	1,215.7	1,238.0	W	5,123.1	W	6,119.9	183.9	184.0	105.5	402.2	—	507.6
September	1,185.0	1,208.8	W	4,894.4	W	5,804.7	174.5	174.7	103.6	365.5	—	469.1
October	1,125.9	1,152.9	W	5,096.3	W	5,870.9	167.7	167.7	94.1	380.0	—	474.1
November	1,136.2	1,157.7	621.2	W	W	5,642.8	170.0	170.0	W	W	—	447.2
December	1,107.6	1,133.0	602.7	W	W	5,796.6	182.1	182.1	W	W	—	435.9
2000 Average	1,133.1	1,153.4	604.5	4,859.8	328.3	5,792.7	181.1	181.2	105.1	375.1	—	480.2
Iowa												
January	96.5	97.2	W	W	—	2,797.3	W	W	W	W	—	482.5
February	103.3	104.3	W	W	—	2,885.4	W	W	W	W	—	540.6
March	99.2	100.0	W	W	—	2,838.8	W	W	W	W	—	525.2
April	98.5	99.8	W	W	—	2,872.0	W	W	W	W	—	513.1
May	99.5	100.1	W	W	—	3,120.3	W	W	W	W	—	552.1
June	99.7	100.6	W	W	—	3,274.6	W	W	W	W	—	528.2
July	99.3	99.8	W	W	—	2,954.0	13.7	13.7	W	W	—	548.3
August	100.5	101.0	W	W	—	3,173.9	10.9	10.9	W	W	—	626.8
September	95.6	97.0	W	W	—	3,106.0	25.8	25.8	W	W	—	637.4
October	100.4	101.5	W	W	—	3,009.0	32.2	32.2	W	W	—	614.4
November	103.0	103.3	W	W	—	3,112.0	33.0	33.0	W	W	—	635.3
December	96.5	98.4	W	3,071.0	W	3,102.8	30.5	30.5	W	W	—	622.4
2000 Average	99.3	100.2	W	3,010.6	W	3,020.5	16.7	16.7	W	W	—	568.9
Kansas												
January	374.8	380.8	W	2,537.9	W	3,186.9	49.2	49.9	W	W	—	78.1
February	400.8	407.8	W	2,766.2	W	3,513.1	48.8	49.3	W	W	—	76.3
March	401.9	409.3	W	2,828.9	W	3,587.3	45.4	46.1	W	W	—	72.1
April	407.5	415.2	W	2,777.7	W	3,444.5	46.9	47.5	W	W	—	71.2
May	438.7	445.3	W	W	752.1	3,849.9	52.3	52.5	W	W	—	74.1
June	428.8	436.3	W	3,060.6	W	4,000.7	45.8	45.9	W	W	—	64.0
July	401.9	413.0	W	2,834.0	W	3,533.7	44.3	44.6	W	W	—	65.2
August	427.5	435.4	W	W	627.7	3,676.6	50.0	50.5	W	W	—	72.1
September	399.0	410.1	W	W	558.8	3,424.6	45.4	45.9	W	W	—	68.2
October	389.6	398.3	W	2,608.7	W	3,182.6	43.7	44.3	W	W	—	66.2
November	411.5	419.6	W	2,751.8	W	3,598.5	47.9	48.4	W	W	—	70.6
December	404.4	410.0	W	2,688.7	W	3,383.1	47.9	48.0	W	W	—	70.1
2000 Average	407.2	415.1	W	W	619.1	3,530.9	47.3	47.8	W	W	—	70.7

See footnotes at end of table.

Table 43. Refiner Motor Gasoline Volumes by Grade, Sales Type, PAD District, and State
(Thousand Gallons per Day) — Continued

Geographic Area Month	Premium						All Grades					
	Sales to End Users		Sales for Resale				Sales to End Users		Sales for Resale			
	Through Retail Outlets	Total ^a	DTW	Rack	Bulk	Total	Through Retail Outlets	Total ^a	DTW	Rack	Bulk	Total
Illinois												
January	217.0	217.6	W	799.9	W	1,462.4	1,627.8	1,639.6	2,701.1	6,622.5	632.9	9,956.5
February	209.1	210.2	W	809.1	W	1,447.9	1,691.5	1,711.2	2,751.5	7,422.5	533.2	10,707.2
March	203.7	205.0	W	763.8	W	1,350.3	1,745.5	1,767.8	2,639.0	7,627.9	1,026.5	11,293.4
April	219.0	220.5	W	798.3	W	1,369.2	1,769.3	1,790.5	2,664.2	7,556.2	1,214.3	11,434.8
May	196.8	197.2	W	788.2	W	1,330.0	1,740.3	1,764.1	2,643.9	7,904.0	1,473.0	12,020.8
June	197.3	199.1	W	632.7	W	1,148.7	1,881.7	1,909.4	2,531.9	7,102.9	1,944.4	11,579.2
July	232.6	233.7	W	784.1	W	1,315.4	1,903.7	1,920.6	2,448.1	7,682.8	1,311.0	11,441.9
August	244.8	246.3	W	814.9	W	1,413.9	1,998.4	2,018.3	2,667.8	7,881.3	1,588.3	12,137.4
September	230.9	241.4	W	682.0	W	1,216.1	1,946.0	1,976.6	2,660.2	7,455.9	1,392.8	11,508.9
October	229.2	240.1	W	745.0	W	1,301.6	1,921.1	1,950.7	2,713.9	7,420.6	712.4	10,846.9
November	236.6	245.8	W	730.2	W	1,275.3	1,985.0	2,010.0	2,667.0	7,491.2	676.6	10,834.8
December	262.9	266.9	W	854.7	W	1,443.0	2,023.6	2,041.0	2,659.6	7,891.5	1,091.3	11,642.4
2000 Average	223.4	227.1	533.7	767.3	38.8	1,339.8	1,853.2	1,875.4	2,645.3	7,506.5	1,134.4	11,286.2
Indiana												
January	114.3	114.4	W	559.1	W	717.2	1,267.5	1,278.9	798.1	5,054.2	210.8	6,063.1
February	107.7	107.8	W	549.1	W	739.8	1,339.8	1,353.8	838.7	5,307.6	318.5	6,464.9
March	108.9	109.0	W	505.2	W	666.9	1,410.1	1,425.9	828.8	5,395.0	552.1	6,775.9
April	120.5	120.6	W	563.6	W	745.6	1,419.1	1,433.7	825.0	5,530.0	224.8	6,579.8
May	119.6	119.8	142.8	605.8	—	748.6	1,396.9	1,423.3	885.5	6,045.9	597.1	7,528.6
June	107.0	107.3	W	531.9	W	698.6	1,511.1	1,533.6	879.6	6,378.1	329.2	7,586.9
July	133.1	133.2	W	611.0	W	757.8	1,586.8	1,606.9	825.9	6,396.6	523.1	7,745.6
August	128.2	128.7	W	672.4	W	855.2	1,527.9	1,550.7	878.4	6,197.6	406.7	7,482.7
September	113.4	114.1	W	525.0	W	684.7	1,472.9	1,497.6	851.6	5,784.9	322.1	6,958.5
October	109.3	109.4	W	578.6	W	748.0	1,402.8	1,430.0	807.2	6,054.9	230.9	7,093.0
November	108.4	108.7	W	546.8	W	689.5	1,414.6	1,436.5	W	5,792.2	W	6,779.6
December	116.3	116.5	W	557.8	W	703.1	1,406.0	1,431.7	W	5,670.3	W	6,935.6
2000 Average	115.6	115.9	133.0	567.6	29.2	729.8	1,429.8	1,450.5	842.6	5,802.5	357.5	7,002.7
Iowa												
January	W	W	W	W	—	168.2	114.5	115.2	W	W	—	3,448.0
February	W	W	W	W	—	153.1	118.6	119.6	W	W	—	3,579.1
March	W	W	W	W	—	132.0	114.8	115.6	W	W	—	3,496.0
April	W	W	W	W	—	150.9	115.6	116.9	W	W	—	3,536.1
May	W	W	W	W	—	175.2	117.3	117.9	W	W	—	3,847.6
June	W	W	W	W	—	152.0	118.4	119.2	W	W	—	3,954.8
July	8.4	8.4	W	W	—	156.9	121.4	121.9	W	W	—	3,659.2
August	8.5	8.5	W	W	—	190.0	120.0	120.4	W	W	—	3,990.7
September	8.6	8.6	W	W	—	156.9	130.0	131.4	W	W	—	3,900.2
October	8.2	8.4	W	W	—	159.8	140.8	142.1	W	W	—	3,783.2
November	8.8	8.9	W	W	—	167.8	144.8	145.3	W	W	—	3,915.1
December	8.9	8.9	W	W	—	181.1	135.8	137.7	W	3,863.6	W	3,906.3
2000 Average	8.3	8.3	W	W	—	162.1	124.3	125.3	W	3,726.0	W	3,751.5
Kansas												
January	45.5	46.4	W	W	W	269.5	469.5	477.0	W	2,824.2	W	3,534.5
February	44.4	44.9	W	W	W	257.1	494.0	502.0	W	3,042.6	W	3,846.5
March	40.9	41.4	W	W	W	234.8	488.1	496.7	W	3,087.4	W	3,894.2
April	43.4	44.0	W	W	W	250.6	497.7	506.7	W	3,043.4	W	3,766.3
May	47.3	48.0	W	241.9	W	295.8	538.2	545.8	W	3,268.6	W	4,219.8
June	41.2	41.9	W	W	59.4	272.2	515.8	524.2	W	3,298.6	W	4,336.9
July	41.8	42.5	W	W	W	253.8	488.0	500.1	W	3,097.3	W	3,852.7
August	46.4	47.1	W	245.5	W	271.9	523.9	533.0	W	3,216.5	W	4,020.6
September	42.3	42.9	W	214.0	W	255.2	486.7	498.9	W	3,004.7	W	3,748.0
October	40.7	41.1	W	W	W	239.6	474.0	483.7	W	2,866.3	W	3,488.4
November	44.6	45.3	W	W	W	296.6	503.9	513.3	W	3,043.2	W	3,965.6
December	46.0	46.2	W	W	W	269.5	498.4	504.2	W	2,983.2	W	3,722.7
2000 Average	43.7	44.3	W	226.4	W	263.9	498.2	507.1	W	3,064.4	W	3,865.5

See footnotes at end of table.

Table 43. Refiner Motor Gasoline Volumes by Grade, Sales Type, PAD District, and State
(Thousand Gallons per Day) — Continued

Geographic Area Month	Regular						Midgrade					
	Sales to End Users		Sales for Resale				Sales to End Users		Sales for Resale			
	Through Retail Outlets	Total ^a	DTW	Rack	Bulk	Total	Through Retail Outlets	Total ^a	DTW	Rack	Bulk	Total
Kentucky												
January	522.0	557.5	135.2	2,871.0	—	3,006.2	102.8	105.1	W	W	—	312.5
February	573.3	614.0	155.4	3,303.2	—	3,458.6	101.9	104.1	W	W	—	344.0
March	651.1	698.9	154.4	3,613.8	—	3,768.2	102.5	104.5	W	W	—	327.3
April	639.9	689.7	140.6	3,596.0	—	3,736.6	103.0	104.8	W	W	—	324.3
May	620.0	674.1	143.0	3,722.8	—	3,865.8	96.7	99.5	W	W	—	343.8
June	663.8	725.5	140.9	3,858.3	—	3,999.3	91.2	94.8	W	W	—	284.7
July	667.3	707.7	136.7	3,666.9	—	3,803.7	95.8	99.1	W	W	—	320.9
August	651.4	701.6	128.2	3,640.5	—	3,768.7	95.3	98.9	W	W	—	333.6
September	614.5	666.7	119.2	3,664.9	—	3,784.1	87.9	90.6	W	W	—	299.7
October	606.6	663.0	49.6	3,659.2	—	3,708.8	88.7	92.3	W	W	—	291.8
November	635.8	686.1	44.2	3,842.8	—	3,887.0	93.9	96.9	W	W	—	316.3
December	636.0	678.0	W	3,724.4	W	3,905.2	98.5	100.9	W	W	—	316.6
2000 Average	623.6	672.0	W	3,597.0	W	3,724.4	96.5	99.3	W	W	—	317.9
Michigan												
January	1,571.5	1,636.0	1,802.0	6,704.6	—	8,506.6	202.9	203.6	312.8	240.2	—	553.0
February	1,652.0	1,733.4	1,927.7	7,306.9	—	9,234.6	190.8	191.5	308.0	251.1	—	559.2
March	1,770.7	1,865.9	1,911.7	7,407.9	—	9,319.6	184.0	185.0	267.7	223.5	—	491.2
April	1,708.7	1,784.2	1,781.9	7,330.3	—	9,112.2	189.3	190.1	274.7	226.1	—	500.8
May	1,690.6	1,783.0	2,011.7	W	W	9,992.7	182.4	183.3	W	W	—	550.6
June	1,774.1	1,856.8	2,045.5	W	W	10,352.6	156.2	157.2	W	W	—	451.6
July	1,856.8	1,906.1	1,813.4	7,942.9	—	9,756.3	174.1	174.7	221.5	246.0	—	467.5
August	1,904.8	1,983.6	2,040.0	8,275.5	—	10,315.4	185.9	187.0	W	W	—	525.5
September	1,824.6	1,886.2	2,001.4	7,923.3	—	9,924.7	176.4	177.5	246.8	229.2	—	476.0
October	1,786.1	1,864.3	2,049.3	7,751.9	—	9,801.2	175.5	176.6	258.2	224.5	—	482.7
November	1,729.2	1,792.6	2,038.6	7,708.8	—	9,747.4	172.2	174.0	250.0	221.5	—	471.5
December	1,712.2	1,758.1	1,951.4	7,689.3	—	9,640.7	189.5	190.5	275.7	232.2	—	507.9
2000 Average	1,748.8	1,821.2	W	7,675.4	W	9,642.7	181.6	182.6	266.0	237.1	—	503.1
Minnesota												
January	874.3	877.9	W	3,037.1	W	3,494.1	134.7	135.8	W	W	—	705.8
February	898.1	903.2	W	3,499.8	W	4,119.9	119.0	120.1	W	W	—	728.0
March	922.4	925.2	W	3,373.1	W	4,036.7	111.5	112.2	W	W	—	660.8
April	919.0	924.1	W	3,575.7	W	4,202.4	119.3	120.0	W	W	—	744.5
May	943.2	947.5	W	3,964.6	W	4,542.8	116.1	117.1	W	W	—	793.8
June	993.7	1,002.1	W	4,130.7	W	4,830.0	109.2	109.5	W	W	—	767.5
July	1,023.5	1,031.3	W	4,029.7	W	4,659.9	119.0	119.0	W	W	—	756.3
August	1,021.3	1,027.7	W	4,089.0	W	4,806.4	119.1	119.1	W	W	—	853.8
September	981.1	987.5	W	3,709.2	W	4,235.5	111.5	111.5	W	W	—	724.7
October	972.2	977.9	W	3,841.5	W	4,523.4	112.1	112.1	W	W	—	796.4
November	995.7	1,001.1	W	3,704.5	W	4,345.8	119.8	119.8	W	W	—	797.5
December	999.3	1,007.0	W	3,878.2	W	4,726.9	141.0	141.0	W	W	—	814.5
2000 Average	962.2	967.9	W	3,736.9	W	4,378.1	119.4	119.8	W	W	—	762.2
Missouri												
January	513.7	527.1	W	W	—	4,482.5	76.7	77.0	W	W	—	213.9
February	552.9	565.6	W	W	—	4,864.1	77.4	77.4	W	W	—	227.7
March	551.1	564.9	W	W	—	5,008.5	70.0	70.0	W	W	—	204.1
April	556.3	568.8	W	W	—	5,064.5	73.6	73.6	W	W	—	204.6
May	586.6	598.8	W	4,847.6	W	5,370.5	75.2	75.2	W	W	—	200.9
June	597.8	612.2	W	5,057.2	W	5,578.6	70.4	70.4	W	W	—	185.8
July	557.9	567.3	W	4,888.4	W	5,424.2	68.6	68.6	W	W	—	184.4
August	601.1	606.8	W	W	—	5,578.9	75.7	75.7	W	W	—	192.1
September	581.2	586.0	W	4,758.8	W	5,253.3	72.5	72.5	W	W	—	190.4
October	580.0	587.1	W	W	—	5,044.8	72.0	72.0	W	W	—	192.7
November	624.8	630.1	W	W	—	5,005.0	78.8	78.8	W	W	—	194.5
December	589.0	595.3	W	W	—	4,828.3	75.8	75.8	W	W	—	194.9
2000 Average	574.3	584.1	W	4,648.9	W	5,125.6	73.9	73.9	W	W	—	198.7

See footnotes at end of table.

Table 43. Refiner Motor Gasoline Volumes by Grade, Sales Type, PAD District, and State
(Thousand Gallons per Day) — Continued

Geographic Area Month	Premium						All Grades					
	Sales to End Users		Sales for Resale				Sales to End Users		Sales for Resale			
	Through Retail Outlets	Total ^a	DTW	Rack	Bulk	Total	Through Retail Outlets	Total ^a	DTW	Rack	Bulk	Total
Kentucky												
January	58.5	72.9	W	W	—	546.0	683.3	735.5	181.4	3,683.3	—	3,864.7
February	54.0	72.8	W	W	—	554.8	729.2	790.8	202.2	4,155.1	—	4,357.3
March	54.7	73.4	W	W	—	547.9	808.4	876.8	197.8	4,445.6	—	4,643.5
April	58.6	75.5	W	W	W	595.5	801.5	870.0	W	4,439.2	W	4,656.4
May	53.7	74.5	W	W	—	602.2	770.4	848.1	174.5	4,637.3	—	4,811.8
June	48.8	77.3	W	W	—	509.5	803.7	897.6	169.5	4,623.9	—	4,793.4
July	54.5	65.7	W	W	—	540.3	817.6	872.6	169.0	4,495.9	—	4,664.8
August	55.7	77.1	W	W	—	567.2	802.4	877.6	160.8	4,508.7	—	4,669.5
September	48.7	64.1	W	W	—	512.1	751.2	821.3	147.6	4,448.4	—	4,596.0
October	49.7	64.0	W	W	—	521.4	745.1	819.3	60.4	4,461.7	—	4,522.0
November	53.4	67.7	W	W	—	570.6	783.1	850.7	54.1	4,719.8	—	4,773.9
December	59.9	70.6	W	W	—	577.5	794.4	849.5	W	4,608.1	W	4,799.3
2000 Average	54.2	71.3	W	W	W	553.8	774.3	842.6	W	4,435.8	W	4,596.2
Michigan												
January	115.8	132.2	318.0	854.3	—	1,172.3	1,890.2	1,971.8	2,432.8	7,799.1	—	10,231.9
February	105.2	123.7	311.3	833.9	—	1,145.3	1,948.0	2,048.6	2,547.1	8,392.0	—	10,939.1
March	104.2	124.2	277.6	703.8	—	981.4	2,058.9	2,175.1	2,457.0	8,335.1	—	10,792.2
April	117.9	136.2	307.0	769.6	—	1,076.7	2,015.8	2,110.5	2,363.7	8,326.0	—	10,689.7
May	112.6	133.9	322.7	850.1	—	1,172.8	1,985.6	2,100.2	W	8,988.8	W	11,716.1
June	94.9	114.6	268.3	701.9	—	970.3	2,025.2	2,128.6	W	9,096.3	W	11,774.4
July	115.5	132.2	266.0	773.7	—	1,039.6	2,146.4	2,213.0	2,300.8	8,962.6	—	11,263.4
August	126.8	145.5	318.4	W	W	1,217.6	2,217.5	2,316.1	W	9,432.4	W	12,058.5
September	111.5	150.6	283.4	730.4	—	1,013.7	2,112.5	2,214.3	2,531.5	8,882.9	—	11,414.5
October	110.5	162.4	300.7	739.8	—	1,040.5	2,072.1	2,203.3	2,608.3	8,716.2	—	11,324.5
November	103.1	144.9	290.5	735.3	—	1,025.8	2,004.5	2,111.6	2,579.1	8,665.5	—	11,244.6
December	120.4	152.8	304.0	805.2	—	1,109.2	2,022.1	2,101.4	2,531.1	8,726.7	—	11,257.8
2000 Average	111.6	137.9	W	782.2	W	1,080.7	2,042.1	2,141.7	2,511.1	8,694.7	20.6	11,226.5
Minnesota												
January	79.2	79.2	W	W	—	313.8	1,088.2	1,092.8	W	3,936.5	W	4,513.7
February	67.2	67.2	W	W	—	308.2	1,084.3	1,090.5	W	4,425.6	W	5,156.2
March	63.9	63.9	W	W	W	236.6	1,097.7	1,101.3	W	4,162.4	W	4,934.1
April	73.4	73.7	W	W	W	317.0	1,111.7	1,117.8	W	4,522.0	W	5,263.8
May	72.9	72.9	W	W	—	376.1	1,132.2	1,137.5	W	5,026.6	W	5,712.6
June	68.3	68.3	W	W	W	345.0	1,171.2	1,179.8	W	5,127.1	W	5,942.6
July	79.8	79.8	W	W	W	416.0	1,222.3	1,230.0	W	5,089.8	W	5,832.3
August	78.7	78.7	W	W	W	427.4	1,219.1	1,225.5	W	5,248.6	W	6,087.5
September	73.2	76.1	W	W	—	296.0	1,165.8	1,175.0	W	4,622.6	W	5,256.2
October	72.3	78.7	W	W	W	337.1	1,156.5	1,168.7	W	4,854.8	W	5,656.8
November	72.0	77.0	W	W	—	309.2	1,187.4	1,197.9	W	4,704.8	W	5,452.6
December	85.0	88.8	W	W	—	388.6	1,225.3	1,236.8	W	4,959.1	W	5,930.0
2000 Average	73.9	75.4	W	W	W	339.7	1,155.5	1,163.2	W	4,724.7	W	5,480.0
Missouri												
January	56.9	57.3	W	W	—	551.7	647.4	661.5	W	W	—	5,248.1
February	51.2	51.6	W	443.3	W	546.4	681.6	694.7	W	4,942.9	W	5,638.2
March	46.7	47.1	W	W	—	490.2	667.8	682.0	W	W	—	5,702.8
April	51.3	51.7	W	W	—	544.1	681.2	694.1	W	W	—	5,813.2
May	51.9	52.2	W	W	W	644.2	713.7	726.2	W	5,449.3	W	6,215.7
June	49.4	49.6	W	W	—	523.2	717.6	732.2	W	5,566.3	W	6,287.6
July	48.3	48.3	W	W	—	558.1	674.8	684.3	W	5,432.9	W	6,166.7
August	54.4	54.6	W	W	—	613.9	731.3	737.1	W	W	—	6,384.9
September	51.6	70.4	W	W	W	557.3	705.4	728.9	W	5,289.2	W	6,001.0
October	50.3	75.8	W	W	—	530.9	702.3	734.9	W	W	—	5,768.4
November	55.4	74.9	W	W	—	543.6	759.0	783.8	W	W	—	5,743.2
December	56.5	73.9	W	W	—	550.4	721.3	745.0	W	W	—	5,573.6
2000 Average	52.0	59.0	W	W	W	554.7	700.2	717.0	W	5,190.5	W	5,879.0

See footnotes at end of table.

Table 43. Refiner Motor Gasoline Volumes by Grade, Sales Type, PAD District, and State
(Thousand Gallons per Day) — Continued

Geographic Area Month	Regular						Midgrade					
	Sales to End Users		Sales for Resale				Sales to End Users		Sales for Resale			
	Through Retail Outlets	Total ^a	DTW	Rack	Bulk	Total	Through Retail Outlets	Total ^a	DTW	Rack	Bulk	Total
Nebraska												
January	43.8	45.3	W	W	-	1,463.8	W	W	W	W	-	164.0
February	44.9	46.9	W	W	-	1,606.5	W	W	W	W	-	190.9
March	45.9	W	W	W	-	1,679.2	W	W	W	W	-	161.8
April	48.8	50.9	W	W	-	1,681.8	W	W	W	W	-	173.7
May	49.2	51.3	W	W	-	1,818.3	W	W	W	W	-	169.6
June	50.9	52.5	W	W	-	1,771.4	W	W	W	W	-	170.1
July	52.1	53.7	W	W	-	1,854.2	W	W	W	W	-	170.1
August	52.0	53.9	W	W	-	1,915.0	W	W	W	W	-	207.2
September	46.7	W	W	W	-	1,768.5	W	W	W	W	-	219.1
October	45.2	W	W	W	-	1,622.5	W	W	W	W	-	219.9
November	49.2	W	W	W	-	1,643.9	W	W	W	W	-	220.0
December	48.7	W	W	W	-	1,720.9	W	W	W	W	-	210.5
2000 Average	48.1	49.9	W	W	-	1,712.7	W	W	W	W	-	189.7
North Dakota												
January	W	2.9	W	W	-	747.7	W	W	W	W	-	61.5
February	W	2.7	W	W	-	837.0	W	W	W	W	-	61.9
March	W	2.9	W	W	-	811.8	W	W	W	W	-	59.8
April	W	3.8	W	W	-	860.5	W	W	W	W	-	63.1
May	W	2.9	W	W	-	976.1	W	W	W	W	-	61.6
June	W	2.6	W	W	-	956.9	W	W	W	W	-	53.6
July	W	3.6	W	W	-	1,032.8	W	W	W	W	-	64.9
August	W	2.4	W	W	-	1,061.9	W	W	W	W	-	64.4
September	-	W	W	W	-	966.5	-	-	W	W	-	73.2
October	-	W	W	W	-	957.4	-	-	W	W	-	84.9
November	-	W	W	W	-	882.4	-	-	W	W	-	106.6
December	-	W	W	W	-	774.5	-	-	W	W	-	130.3
2000 Average	W	2.3	W	W	-	905.7	W	W	W	W	-	73.9
Ohio												
January	3,123.6	3,236.1	1,221.1	W	W	6,528.1	684.5	701.4	W	W	-	602.2
February	3,333.6	3,480.7	1,309.4	W	W	7,118.2	646.9	669.5	W	W	-	674.4
March	3,532.2	3,701.5	1,316.6	W	W	7,683.8	610.3	633.1	W	W	-	656.6
April	3,566.2	3,716.1	1,316.4	W	W	7,757.7	635.7	654.7	W	W	-	633.1
May	3,539.3	3,727.3	1,402.0	W	W	7,971.5	612.5	635.3	W	W	-	656.7
June	3,724.2	3,920.6	1,381.4	W	W	8,411.0	544.4	566.5	W	W	-	555.7
July	3,784.8	3,944.2	1,238.2	W	W	8,402.8	586.7	606.6	W	W	-	629.8
August	3,735.5	3,907.2	1,326.7	W	W	8,464.5	600.9	620.6	W	W	-	650.2
September	3,745.6	3,899.4	1,268.2	W	W	7,840.4	586.4	607.2	W	W	-	567.8
October	3,745.1	3,913.7	1,278.0	W	W	7,664.9	585.1	608.1	W	W	-	551.2
November	3,727.6	3,862.4	1,281.6	W	W	7,715.2	603.1	622.2	W	W	-	573.8
December	3,779.5	3,924.8	1,272.9	W	W	7,720.1	665.7	685.2	W	W	-	556.1
2000 Average	3,612.1	3,770.2	1,300.9	6,276.3	197.9	7,775.0	613.6	634.2	143.5	465.4	-	608.9
Oklahoma												
January	471.7	495.4	W	W	2,151.6	5,208.4	92.2	92.3	W	W	-	34.7
February	532.0	560.8	W	W	1,776.7	5,133.5	96.6	96.8	W	W	-	36.0
March	525.9	556.6	W	3,475.5	W	5,542.2	88.5	88.8	W	W	-	35.2
April	548.4	575.9	W	W	2,941.1	6,496.7	94.5	94.7	W	W	-	35.0
May	572.9	601.2	W	W	1,775.1	5,445.1	97.3	97.5	W	W	-	36.8
June	576.8	607.8	W	3,367.7	W	7,012.8	87.2	87.4	W	W	-	31.8
July	560.5	591.9	W	W	3,223.9	6,451.0	87.2	87.3	W	W	-	26.4
August	598.5	631.6	W	W	2,698.1	6,215.1	96.0	96.1	W	W	-	38.2
September	572.6	604.6	W	W	1,982.1	5,326.6	89.9	90.1	W	W	-	30.6
October	581.9	612.0	W	W	2,613.2	5,889.8	87.6	87.7	W	W	-	32.0
November	609.3	643.0	W	W	2,580.9	5,958.7	91.8	92.0	W	W	-	28.5
December	587.8	596.8	W	W	2,866.3	6,080.5	89.7	89.8	W	W	-	29.4
2000 Average	561.5	589.8	W	W	2,525.3	5,897.6	91.5	91.7	W	W	-	32.9

See footnotes at end of table.

Table 43. Refiner Motor Gasoline Volumes by Grade, Sales Type, PAD District, and State
(Thousand Gallons per Day) — Continued

Geographic Area Month	Premium						All Grades					
	Sales to End Users		Sales for Resale				Sales to End Users		Sales for Resale			
	Through Retail Outlets	Total ^a	DTW	Rack	Bulk	Total	Through Retail Outlets	Total ^a	DTW	Rack	Bulk	Total
Nebraska												
January	W	W	W	W	-	105.7	49.9	51.4	W	W	-	1,733.5
February	W	W	W	W	-	107.1	50.7	52.7	W	W	-	1,904.6
March	W	3.9	W	W	-	94.4	51.3	52.3	W	W	-	1,935.4
April	W	W	W	W	-	106.7	55.0	57.1	W	W	-	1,962.2
May	W	W	W	W	-	116.8	55.1	57.2	W	W	-	2,104.8
June	W	W	W	W	-	101.6	57.8	59.4	W	W	-	2,043.0
July	W	W	W	W	-	121.1	60.2	61.8	W	W	-	2,145.4
August	W	W	W	W	-	136.4	60.7	62.6	W	W	-	2,258.5
September	W	5.7	W	W	-	109.4	55.0	56.5	W	W	-	2,097.0
October	W	5.2	W	W	-	110.7	53.0	55.1	W	W	-	1,953.2
November	W	5.5	W	W	-	113.2	56.9	59.0	W	W	-	1,977.2
December	W	5.9	W	W	-	119.1	56.9	58.9	W	W	-	2,050.4
2000 Average	W	W	W	W	-	111.9	55.2	57.0	W	W	-	2,014.3
North Dakota												
January	W	W	W	W	-	38.0	W	3.5	W	W	-	847.2
February	W	W	W	W	-	35.4	W	3.1	W	W	-	934.2
March	W	W	W	W	-	27.8	W	3.6	W	W	-	899.4
April	W	W	W	W	-	35.5	W	4.3	W	W	-	959.2
May	W	W	W	W	-	42.5	W	3.3	W	W	-	1,080.3
June	W	W	W	W	-	37.2	W	3.0	W	W	-	1,047.8
July	W	W	W	W	-	45.3	W	4.2	W	W	-	1,142.9
August	W	W	W	W	-	48.7	W	3.1	W	W	-	1,174.9
September	-	-	W	W	-	37.0	-	W	W	W	-	1,076.6
October	-	-	W	W	-	37.9	-	W	W	W	-	1,080.2
November	-	-	W	W	-	41.1	-	W	W	W	-	1,030.0
December	-	-	W	W	-	52.5	-	W	W	W	-	957.3
2000 Average	W	W	W	W	-	39.9	W	2.7	W	W	-	1,019.5
Ohio												
January	338.7	359.0	225.4	689.4	-	914.8	4,146.8	4,296.5	W	6,247.4	W	8,045.2
February	306.2	329.0	W	717.2	W	952.6	4,286.6	4,479.2	W	6,830.1	W	8,745.2
March	299.5	322.8	W	746.9	W	970.8	4,442.0	4,657.4	W	7,563.6	W	9,311.2
April	338.7	357.0	W	774.8	W	1,006.9	4,540.6	4,727.8	W	7,514.9	W	9,397.7
May	317.1	335.6	W	785.0	W	1,090.3	4,468.9	4,698.1	W	7,636.8	W	9,718.5
June	274.7	290.1	194.6	637.3	NA	955.2	4,543.3	4,777.1	W	7,349.2	W	9,921.9
July	339.2	354.4	W	779.8	W	1,016.8	4,710.8	4,905.2	W	8,183.1	W	10,049.4
August	343.4	358.9	232.2	853.9	-	1,086.2	4,679.7	4,886.7	W	8,317.4	W	10,200.8
September	317.6	331.8	197.2	748.7	-	945.8	4,649.5	4,838.4	W	7,747.3	W	9,354.0
October	319.8	336.8	205.4	764.6	-	970.1	4,650.0	4,858.6	W	7,528.4	W	9,186.2
November	318.6	332.1	208.2	759.7	-	967.9	4,649.3	4,816.7	W	7,586.7	W	9,256.9
December	373.7	387.8	216.0	780.5	-	996.5	4,818.9	4,997.8	W	7,402.1	W	9,272.6
2000 Average	324.2	341.5	213.5	753.6	22.8	989.9	4,549.8	4,745.9	1,658.0	7,495.2	220.7	9,373.9
Oklahoma												
January	79.3	83.7	W	487.0	W	606.0	643.2	671.4	W	3,558.6	W	5,849.0
February	78.7	83.2	W	456.0	W	601.9	707.3	740.8	W	3,828.5	W	5,771.4
March	70.5	74.7	W	W	NA	644.2	684.9	720.2	W	3,926.4	W	6,221.5
April	78.9	82.9	W	515.6	W	567.5	721.8	753.5	W	4,089.0	W	7,099.2
May	78.9	83.3	W	455.3	W	539.3	749.1	781.9	W	4,143.6	W	6,021.2
June	68.4	71.9	W	354.2	W	502.0	732.4	767.1	W	W	3,775.9	7,546.5
July	72.0	75.5	W	474.4	W	606.0	719.6	754.7	W	3,711.8	W	7,083.4
August	79.5	83.8	W	430.9	W	694.1	773.9	811.5	W	3,968.8	W	6,947.3
September	73.5	77.3	W	376.6	W	525.3	736.1	772.1	W	3,738.7	W	5,882.6
October	72.3	76.0	W	394.2	W	538.7	741.8	775.7	W	3,696.6	W	6,460.5
November	76.1	80.0	W	424.1	W	536.9	777.2	815.0	W	3,823.6	W	6,524.1
December	76.2	76.7	W	436.3	W	526.7	753.7	763.3	W	3,674.0	W	6,636.6
2000 Average	75.3	79.1	W	435.2	W	574.3	728.4	760.5	W	3,825.8	W	6,504.8

See footnotes at end of table.

Table 43. Refiner Motor Gasoline Volumes by Grade, Sales Type, PAD District, and State
(Thousand Gallons per Day) — Continued

Geographic Area Month	Regular						Midgrade					
	Sales to End Users		Sales for Resale				Sales to End Users		Sales for Resale			
	Through Retail Outlets	Total ^a	DTW	Rack	Bulk	Total	Through Retail Outlets	Total ^a	DTW	Rack	Bulk	Total
South Dakota												
January	4.2	4.5	8.5	818.7	—	827.1	W	W	W	W	—	43.8
February	5.0	5.6	9.3	913.2	—	922.5	W	W	W	W	—	47.7
March	5.2	5.7	8.6	879.7	—	888.4	W	W	W	W	—	43.4
April	4.6	4.9	9.6	925.7	—	935.3	W	W	W	W	—	42.5
May	5.3	6.2	9.8	1,098.0	—	1,107.8	W	W	W	W	—	53.8
June	5.8	6.1	8.8	1,071.3	—	1,080.1	W	W	W	W	—	47.9
July	5.6	6.4	8.9	1,119.2	—	1,128.1	W	W	W	W	—	57.6
August	10.5	10.9	8.3	1,158.4	—	1,166.7	4.3	4.3	W	W	—	92.8
September	7.3	7.7	8.5	996.9	—	1,005.4	W	W	W	W	—	76.2
October	7.2	8.0	8.6	941.6	—	950.3	W	W	W	W	—	91.4
November	6.1	6.9	7.8	938.7	—	946.6	W	W	W	W	—	100.2
December	6.5	7.0	W	W	—	929.5	W	W	W	W	—	95.4
2000 Average	6.1	6.7	8.5	982.5	—	991.0	3.5	3.5	W	W	—	66.2
Tennessee												
January	1,040.3	1,073.7	130.2	5,189.8	—	5,320.0	287.2	287.9	49.1	791.1	—	840.2
February	1,082.5	1,126.4	W	5,927.5	W	6,221.4	297.1	298.1	W	W	—	903.4
March	1,160.0	1,206.3	153.9	6,478.0	—	6,631.9	287.5	288.7	50.8	805.5	—	856.3
April	1,132.6	1,176.3	148.5	6,409.7	—	6,558.2	282.1	283.2	48.2	779.2	—	827.4
May	1,156.9	1,202.3	149.1	6,518.0	—	6,667.2	287.1	288.0	48.7	780.0	—	828.8
June	1,206.1	1,256.2	151.2	6,961.3	—	7,112.5	293.4	295.0	48.1	766.1	—	814.2
July	1,237.4	1,286.5	135.5	6,519.3	—	6,654.7	280.7	282.4	40.6	718.7	—	759.4
August	1,192.1	1,243.4	140.6	6,728.9	—	6,869.5	276.7	278.0	42.9	776.1	—	819.0
September	1,163.6	1,209.8	136.7	6,396.9	—	6,533.6	271.1	271.9	41.2	755.7	—	796.9
October	1,154.3	1,201.6	129.4	6,411.8	—	6,541.3	276.6	278.6	41.2	798.1	—	839.4
November	1,120.0	1,165.1	128.7	6,364.9	—	6,493.7	271.5	273.1	40.6	797.2	—	837.8
December	1,083.5	1,118.4	117.4	6,322.7	—	6,440.0	263.6	264.7	40.8	774.7	—	815.5
2000 Average	1,144.3	1,189.0	W	6,352.8	W	6,503.3	281.2	282.4	W	W	—	827.9
Wisconsin												
January	W	411.8	W	W	—	4,624.2	52.5	52.5	W	W	—	451.1
February	W	424.6	W	W	—	4,968.7	48.1	48.1	W	W	—	429.8
March	W	W	W	W	—	4,873.5	44.0	44.0	W	W	—	454.7
April	W	427.9	W	W	—	4,927.0	44.8	44.8	W	W	—	447.0
May	W	449.4	W	W	—	5,536.3	42.6	42.6	W	W	—	623.1
June	W	460.4	W	W	—	5,605.5	37.8	37.8	W	W	—	592.8
July	W	463.2	W	W	—	5,955.6	40.4	40.4	W	W	—	545.0
August	W	463.6	W	W	—	5,962.6	42.1	42.1	W	W	—	521.6
September	440.7	456.3	W	W	—	5,469.0	41.3	41.3	W	W	—	420.4
October	429.7	438.5	W	W	—	5,424.3	40.5	40.5	W	W	—	486.1
November	423.1	430.4	W	W	—	5,344.4	40.6	40.6	W	W	—	552.7
December	432.5	439.5	W	W	—	5,461.5	45.4	45.4	W	W	—	567.4
2000 Average	W	442.1	W	W	—	5,348.2	43.3	43.3	W	W	—	508.1
PAD District III												
January	6,061.1	6,160.6	1,142.0	27,021.3	14,944.0	43,107.3	1,386.5	1,396.9	317.0	2,641.7	—	2,958.7
February	6,646.7	6,749.3	1,281.7	30,769.4	13,186.8	45,237.9	1,481.9	1,494.7	349.6	3,037.0	—	3,386.6
March	6,979.8	7,101.2	1,294.3	32,165.9	12,511.5	45,971.8	1,343.8	1,355.0	318.1	2,786.9	—	3,105.0
April	6,098.3	6,204.2	1,195.2	31,499.1	18,607.9	51,302.2	1,223.0	1,234.5	287.6	2,667.5	—	2,955.1
May	6,548.5	6,658.9	1,250.9	32,476.8	17,554.7	51,282.5	1,289.4	1,304.0	303.8	2,804.6	—	3,108.4
June	6,672.6	6,781.0	1,267.4	32,681.7	21,194.0	55,143.2	1,271.3	1,283.6	292.9	2,706.8	—	2,999.7
July	6,623.2	6,722.7	1,214.5	32,281.1	21,793.6	55,289.2	1,261.9	1,270.6	275.7	2,594.4	—	2,870.1
August	6,765.1	6,877.9	1,205.0	32,473.0	15,990.2	49,668.1	1,291.4	1,303.1	282.4	2,656.1	—	2,938.5
September	6,755.0	6,844.8	1,166.1	31,062.8	14,844.4	47,073.3	1,292.8	1,302.7	265.5	2,580.0	—	2,845.5
October	6,718.6	6,823.1	1,158.4	30,852.3	13,286.8	45,297.5	1,296.3	1,307.4	266.0	2,520.2	—	2,786.2
November	6,867.2	6,964.7	1,152.4	30,446.6	13,540.3	45,139.3	1,308.9	1,318.7	264.9	2,558.1	—	2,823.0
December	6,741.1	6,825.5	1,106.6	31,482.2	15,977.6	48,566.5	1,324.6	1,336.3	256.9	2,637.8	—	2,894.6
2000 Average	6,623.2	6,726.3	1,202.5	31,268.7	16,125.2	48,596.5	1,313.8	1,325.1	289.9	2,681.2	—	2,971.1

See footnotes at end of table.

Table 43. Refiner Motor Gasoline Volumes by Grade, Sales Type, PAD District, and State
(Thousand Gallons per Day) — Continued

Geographic Area Month	Premium						All Grades					
	Sales to End Users		Sales for Resale				Sales to End Users		Sales for Resale			
	Through Retail Outlets	Total ^a	DTW	Rack	Bulk	Total	Through Retail Outlets	Total ^a	DTW	Rack	Bulk	Total
South Dakota												
January	0.3	W	W	W	—	47.2	W	7.8	15.5	902.7	—	918.2
February	0.3	W	W	W	—	49.3	W	8.7	16.0	1,003.5	—	1,019.5
March	W	W	W	W	—	36.1	8.3	8.8	14.3	953.6	—	967.9
April	0.3	W	W	W	—	44.4	W	8.2	15.9	1,006.4	—	1,022.3
May	W	W	W	W	—	56.4	8.2	9.1	16.3	1,201.8	—	1,218.1
June	W	W	W	W	—	52.8	9.1	9.4	15.1	1,165.7	—	1,180.8
July	0.4	W	W	W	—	76.7	W	10.1	16.6	1,245.8	—	1,262.4
August	W	0.7	W	W	—	111.2	W	16.0	15.6	1,355.0	—	1,370.6
September	W	0.4	W	W	—	57.4	11.6	W	16.6	1,122.4	—	1,139.0
October	W	0.4	W	W	—	52.8	11.9	W	16.5	1,077.9	—	1,094.5
November	W	0.4	W	W	—	56.1	10.7	W	14.7	1,088.2	—	1,102.9
December	W	0.5	W	W	—	57.5	11.6	W	W	W	—	1,082.4
2000 Average	W	0.4	W	W	—	58.3	W	10.5	15.4	1,100.0	—	1,115.4
Tennessee												
January	275.9	278.6	56.6	1,296.5	—	1,353.0	1,603.3	1,640.3	235.8	7,277.4	—	7,513.2
February	280.9	285.0	W	W	—	1,397.3	1,660.6	1,709.6	W	8,114.2	W	8,522.1
March	254.0	257.4	51.6	1,188.6	—	1,240.2	1,701.5	1,752.4	256.3	8,472.1	—	8,728.4
April	276.3	279.8	51.2	1,236.0	—	1,287.2	1,691.0	1,739.3	247.9	8,425.0	—	8,672.9
May	263.0	266.6	51.2	1,329.8	—	1,380.9	1,707.0	1,756.9	249.0	8,627.8	—	8,876.9
June	249.7	253.1	48.9	1,309.7	—	1,358.6	1,749.2	1,804.3	248.2	9,037.1	—	9,285.3
July	267.0	270.7	42.8	1,206.2	—	1,249.0	1,785.1	1,839.6	218.9	8,444.2	—	8,663.1
August	270.8	274.5	46.7	1,318.9	—	1,365.7	1,739.6	1,795.8	230.3	8,823.9	—	9,054.3
September	257.5	260.2	44.5	1,177.6	—	1,222.1	1,692.3	1,741.8	222.4	8,330.2	—	8,552.6
October	259.8	262.6	43.4	1,248.6	—	1,292.0	1,690.7	1,742.8	214.1	8,458.6	—	8,672.6
November	276.0	281.3	43.1	1,253.6	—	1,296.6	1,667.5	1,719.5	212.4	8,415.7	—	8,628.1
December	276.4	278.3	44.4	1,288.8	—	1,333.2	1,623.5	1,661.4	202.6	8,386.1	—	8,588.7
2000 Average	267.2	270.6	W	W	—	1,314.5	1,692.7	1,742.0	W	8,401.0	W	8,645.7
Wisconsin												
January	W	34.3	W	W	—	530.5	493.0	498.6	W	W	—	5,605.7
February	W	30.7	W	W	—	499.7	497.6	503.4	W	W	—	5,898.3
March	28.7	W	W	W	—	366.8	W	512.0	W	W	—	5,695.1
April	W	31.5	W	W	—	439.5	497.1	504.2	W	W	—	5,813.6
May	29.3	30.0	W	W	—	555.7	W	522.1	W	W	—	6,715.1
June	26.7	27.0	W	W	—	430.0	W	525.2	W	W	—	6,628.3
July	W	32.4	W	W	—	548.2	522.7	536.0	W	W	—	7,048.7
August	W	32.6	W	W	—	569.5	524.2	538.3	W	W	—	7,053.7
September	29.5	29.8	W	W	—	443.6	511.5	527.4	W	W	—	6,332.9
October	28.7	28.8	W	W	—	445.6	498.9	507.8	W	W	—	6,355.9
November	27.4	27.4	W	W	—	432.2	491.0	498.4	W	W	—	6,329.3
December	30.8	30.8	W	W	—	533.5	508.7	515.7	W	W	—	6,562.4
2000 Average	W	30.4	W	W	—	483.3	505.3	515.8	W	W	—	6,339.7
PAD District III												
January	1,239.1	1,254.8	391.2	4,824.1	3,184.0	8,399.3	8,686.8	8,812.4	1,850.2	34,487.1	18,128.0	54,465.3
February	1,273.5	1,291.6	420.3	5,364.8	2,840.6	8,625.7	9,402.1	9,535.5	2,051.6	39,171.1	16,027.4	57,250.1
March	1,124.5	1,141.6	359.4	4,767.2	1,011.1	6,137.6	9,448.0	9,597.9	1,971.8	39,720.0	13,522.6	55,214.5
April	1,078.5	1,094.8	340.6	4,829.4	1,494.1	6,664.1	8,399.9	8,533.4	1,823.5	38,996.0	20,102.0	60,921.5
May	1,129.1	1,147.5	365.5	5,084.9	3,061.3	8,511.7	8,967.0	9,110.5	1,920.3	40,366.3	20,616.1	62,902.6
June	1,043.8	1,060.8	342.2	4,797.6	2,945.6	8,085.4	8,987.6	9,125.4	1,902.6	40,186.1	24,139.6	66,228.3
July	1,044.7	1,058.2	321.6	4,589.3	2,700.4	7,611.3	8,929.7	9,051.6	1,811.8	39,464.8	24,494.0	65,770.6
August	1,102.8	1,119.8	335.0	4,962.7	2,041.6	7,339.3	9,159.3	9,300.8	1,822.4	40,091.8	18,031.8	59,946.0
September	1,101.3	1,115.4	324.8	4,736.4	2,493.6	7,554.8	9,149.1	9,262.9	1,756.5	38,379.1	17,338.0	57,473.6
October	1,090.2	1,106.1	322.5	4,758.1	2,936.3	8,016.9	9,105.1	9,236.5	1,746.8	38,130.7	16,223.1	56,100.6
November	1,116.3	1,131.8	324.9	4,789.1	2,623.5	7,737.4	9,292.4	9,415.2	1,742.2	37,793.7	16,163.8	55,699.7
December	1,172.6	1,183.1	325.6	5,104.3	1,717.2	7,147.1	9,238.3	9,344.8	1,689.1	39,224.3	17,694.8	58,608.2
2000 Average	1,126.0	1,141.8	347.6	4,882.4	2,418.8	7,648.8	9,063.1	9,193.2	1,840.0	38,832.4	18,544.0	59,216.4

See footnotes at end of table.

Table 43. Refiner Motor Gasoline Volumes by Grade, Sales Type, PAD District, and State
(Thousand Gallons per Day) — Continued

Geographic Area Month	Regular						Midgrade					
	Sales to End Users		Sales for Resale				Sales to End Users		Sales for Resale			
	Through Retail Outlets	Total ^a	DTW	Rack	Bulk	Total	Through Retail Outlets	Total ^a	DTW	Rack	Bulk	Total
Alabama												
January	246.1	270.4	W	3,244.6	W	3,404.7	62.8	68.0	W	W	-	490.2
February	289.0	319.6	W	3,736.4	W	3,878.1	69.3	75.3	W	W	-	582.6
March	316.8	344.4	113.5	3,937.4	-	4,050.8	67.7	72.9	31.5	506.0	-	537.5
April	302.4	332.0	W	3,904.9	W	4,084.8	65.8	71.3	W	W	-	523.5
May	311.6	353.3	113.5	4,119.7	-	4,233.3	65.9	74.7	31.8	532.5	-	564.3
June	321.5	353.0	108.6	4,103.4	-	4,212.0	66.8	72.9	29.8	519.3	-	549.1
July	316.6	342.2	109.8	4,007.3	-	4,117.2	66.1	71.2	28.7	486.5	-	515.2
August	300.8	335.4	113.9	4,081.6	-	4,195.6	65.6	72.6	28.8	497.2	-	526.0
September	299.0	329.1	105.8	3,886.2	-	3,992.0	65.2	71.2	26.3	464.4	-	490.7
October	298.9	333.9	W	3,966.2	W	4,095.2	64.7	70.5	W	W	-	481.0
November	300.2	328.3	W	3,881.4	W	4,075.2	64.6	70.2	W	W	-	510.4
December	310.9	341.5	W	3,990.0	W	4,112.5	65.8	72.2	W	W	-	516.4
2000 Average	301.2	331.9	W	3,905.4	W	4,037.9	65.8	71.9	W	W	-	523.6
Arkansas												
January	132.5	135.3	W	W	W	2,378.6	21.7	21.7	W	W	-	182.1
February	NA	155.0	-	W	W	2,926.6	25.1	25.2	-	189.3	-	189.3
March	164.8	171.5	-	W	W	2,959.2	23.9	24.2	-	176.8	-	176.8
April	171.6	173.1	-	W	W	2,846.2	22.3	22.4	-	179.2	-	179.2
May	191.6	194.7	-	W	W	3,223.4	22.6	22.6	-	185.8	-	185.8
June	214.0	217.0	-	W	W	3,256.1	21.4	21.5	-	183.9	-	183.9
July	204.5	206.7	W	W	W	3,002.0	22.5	22.5	-	167.9	-	167.9
August	232.0	235.4	-	W	W	3,122.2	24.9	24.9	-	171.6	-	171.6
September	242.3	245.4	-	W	W	2,951.9	25.2	25.2	-	162.6	-	162.6
October	237.4	243.3	-	W	W	2,801.3	25.5	25.6	-	162.6	-	162.6
November	241.6	245.1	-	W	W	2,830.0	26.6	26.6	-	165.3	-	165.3
December	216.5	219.3	-	W	W	2,724.9	25.3	25.5	-	160.2	-	160.2
2000 Average	200.1	203.6	W	W	W	2,917.9	23.9	24.0	W	W	-	173.9
Louisiana												
January	690.7	703.2	186.0	W	W	4,254.3	176.4	177.0	64.8	326.8	-	391.6
February	705.7	718.7	W	3,207.1	W	4,426.6	174.6	174.9	68.1	371.3	-	439.4
March	752.5	767.4	W	3,427.9	W	4,923.5	165.2	165.4	62.8	340.9	-	403.7
April	718.1	731.2	W	3,325.1	W	5,340.5	157.4	157.5	58.7	320.8	-	379.5
May	778.6	792.9	197.1	3,530.1	1,355.4	5,082.6	167.1	167.2	60.7	347.4	-	408.1
June	795.6	807.9	204.7	3,503.8	1,750.3	5,458.9	161.8	161.8	60.2	332.2	-	392.4
July	814.7	831.2	190.9	3,310.7	2,043.0	5,544.6	166.6	166.6	55.9	314.8	-	370.7
August	815.0	829.8	186.1	3,381.6	1,761.4	5,329.1	165.2	165.2	56.3	326.1	-	382.4
September	808.2	824.5	180.7	3,459.6	1,113.9	4,754.2	166.3	166.4	52.4	315.5	-	367.9
October	804.9	820.9	172.9	3,428.7	1,321.1	4,922.6	167.2	167.5	50.4	321.4	-	371.7
November	809.8	825.3	W	3,316.8	W	4,605.0	165.9	166.0	50.5	314.7	-	365.2
December	800.3	804.9	171.9	3,483.1	2,378.1	6,033.1	168.0	168.3	53.5	318.4	-	371.8
2000 Average	774.8	788.4	188.8	3,352.6	1,518.5	5,059.9	166.8	167.0	57.8	329.1	-	386.9
Mississippi												
January	138.5	166.0	W	2,139.8	W	2,914.3	25.1	28.5	W	W	-	269.0
February	156.0	186.6	W	2,573.7	W	3,245.5	26.9	30.9	W	W	-	319.3
March	188.8	226.2	W	2,675.8	W	3,175.8	26.8	30.7	W	W	-	294.2
April	189.7	225.5	W	2,648.8	W	3,058.9	27.1	30.6	W	W	-	279.3
May	189.5	222.5	W	2,762.7	W	3,287.8	28.5	31.9	W	W	-	305.5
June	200.9	235.6	W	2,786.0	W	3,482.2	28.2	31.5	W	W	-	298.1
July	207.6	235.3	W	2,736.5	W	3,119.0	28.7	31.1	W	W	-	290.6
August	209.2	241.5	W	2,861.3	W	3,364.6	29.1	32.3	W	W	-	300.2
September	195.3	217.7	W	2,632.0	W	3,321.1	27.5	29.9	W	W	-	263.1
October	200.4	227.2	W	2,677.6	W	3,313.7	28.3	32.0	W	W	-	271.5
November	197.4	226.0	W	2,666.2	W	3,089.0	28.7	31.5	W	W	-	277.1
December	203.5	232.5	W	2,737.5	W	3,436.6	28.5	31.6	W	W	-	286.6
2000 Average	189.9	220.3	W	2,658.4	W	3,233.9	27.8	31.1	W	W	-	287.8

See footnotes at end of table.

Table 43. Refiner Motor Gasoline Volumes by Grade, Sales Type, PAD District, and State
(Thousand Gallons per Day) — Continued

Geographic Area Month	Premium						All Grades					
	Sales to End Users		Sales for Resale				Sales to End Users		Sales for Resale			
	Through Retail Outlets	Total ^a	DTW	Rack	Bulk	Total	Through Retail Outlets	Total ^a	DTW	Rack	Bulk	Total
Alabama												
January	42.6	48.9	W	W	—	803.1	351.5	387.4	W	4,476.6	W	4,698.0
February	45.5	52.9	W	W	—	900.8	403.9	447.7	W	5,150.0	W	5,361.4
March	39.9	46.4	30.8	751.2	—	782.0	424.5	463.6	175.8	5,194.5	—	5,370.4
April	41.4	47.9	W	W	—	782.6	409.6	451.2	W	5,151.7	W	5,390.9
May	42.1	50.5	31.1	836.5	—	867.5	419.6	478.5	176.4	5,488.7	—	5,665.1
June	39.9	47.5	29.0	761.1	—	790.1	428.2	473.4	167.3	5,383.8	—	5,551.2
July	38.6	44.5	27.9	702.7	—	730.7	421.2	457.9	166.5	5,196.5	—	5,363.0
August	38.9	46.7	29.9	768.2	—	798.1	405.3	454.6	172.7	5,347.1	—	5,519.7
September	39.2	45.8	28.0	729.5	—	757.4	403.4	446.2	160.1	5,080.0	—	5,240.2
October	39.8	46.8	W	W	—	814.4	403.4	451.2	W	5,211.3	W	5,390.6
November	40.6	46.6	W	W	—	811.3	405.4	445.1	W	5,154.9	W	5,396.8
December	43.4	49.6	W	W	—	839.9	420.2	463.3	W	5,297.5	W	5,468.8
2000 Average	41.0	47.8	29.3	777.0	—	806.2	408.0	451.7	161.3	W	W	5,367.8
Arkansas												
January	16.7	16.7	—	396.8	—	396.8	170.8	173.8	W	2,889.5	W	2,957.5
February	16.7	17.1	—	407.7	—	407.7	193.3	197.3	—	W	W	3,523.6
March	15.7	16.0	—	363.8	—	363.8	204.4	211.7	—	W	W	3,499.9
April	16.3	16.3	—	372.0	—	372.0	210.2	211.7	—	W	W	3,397.4
May	17.5	17.5	—	W	W	404.8	231.7	234.9	—	W	W	3,814.0
June	17.3	17.4	—	W	W	437.2	252.7	255.9	—	W	W	3,877.2
July	17.0	17.0	—	W	W	453.7	244.0	246.3	W	W	W	3,623.5
August	19.5	19.5	—	W	W	392.4	276.4	279.9	—	W	W	3,686.2
September	18.9	18.9	—	W	W	429.0	286.4	289.5	—	W	W	3,543.6
October	18.6	18.8	—	W	W	429.0	281.5	287.8	—	W	W	3,392.9
November	20.2	20.3	—	W	W	450.6	288.3	292.0	—	W	W	3,445.9
December	19.5	19.5	—	W	W	456.7	261.4	264.3	—	W	W	3,341.9
2000 Average	17.8	17.9	—	W	W	416.1	241.8	245.5	W	3,291.5	W	3,507.9
Louisiana												
January	153.3	156.5	99.3	W	W	1,945.1	1,020.4	1,036.6	350.1	3,806.3	2,434.6	6,591.0
February	152.0	155.0	W	687.9	W	2,241.1	1,032.3	1,048.6	378.1	4,266.3	2,462.8	7,107.2
March	137.9	141.2	W	616.3	W	1,045.6	1,055.6	1,073.9	361.7	4,385.1	1,626.0	6,372.8
April	133.9	136.9	W	616.4	W	984.1	1,009.4	1,025.6	340.7	4,262.4	2,101.0	6,704.0
May	143.1	146.2	90.7	671.8	828.3	1,590.8	1,088.8	1,106.3	348.5	4,549.3	2,183.6	7,081.5
June	129.4	131.9	89.0	623.0	1,245.1	1,957.1	1,086.7	1,101.5	353.9	4,459.1	2,995.4	7,808.4
July	132.5	135.5	82.3	580.3	892.1	1,554.6	1,113.8	1,133.2	329.0	4,205.8	2,935.1	7,470.0
August	136.0	139.0	81.6	610.7	540.9	1,233.3	1,116.2	1,133.9	324.1	4,318.5	2,302.3	6,944.8
September	137.2	140.4	77.4	644.5	1,350.8	2,072.8	1,111.7	1,131.3	310.6	4,419.6	2,464.8	7,194.9
October	140.4	143.1	75.7	628.8	889.1	1,593.6	1,112.5	1,131.4	298.9	4,378.8	2,210.2	6,888.0
November	139.1	141.6	W	614.1	W	1,034.3	1,114.9	1,133.0	294.2	4,245.6	1,464.8	6,004.5
December	144.5	145.3	79.7	644.7	814.0	1,538.5	1,112.7	1,118.5	305.2	4,446.2	3,192.0	7,943.4
2000 Average	139.9	142.7	86.1	630.1	846.6	1,562.8	1,081.5	1,098.1	332.7	4,311.8	2,365.0	7,009.6
Mississippi												
January	22.9	27.9	W	473.6	W	542.6	186.5	222.3	W	W	838.4	3,726.0
February	21.8	25.5	W	W	W	568.4	204.7	243.0	W	3,430.6	W	4,133.2
March	24.9	30.0	W	W	W	577.2	240.5	286.9	W	3,448.6	W	4,047.2
April	26.2	30.9	W	W	W	532.5	243.0	287.0	W	3,392.9	W	3,870.6
May	23.9	28.1	W	W	W	602.2	241.9	282.5	W	3,573.1	W	4,195.5
June	22.5	27.1	W	W	W	596.1	251.6	294.2	W	3,571.6	W	4,376.4
July	24.3	27.3	W	W	W	532.7	260.6	293.7	W	3,489.7	W	3,942.3
August	24.5	28.3	W	W	W	592.9	262.9	302.1	W	3,674.0	W	4,257.7
September	22.5	25.4	W	W	W	609.3	245.2	273.0	W	3,342.4	W	4,193.5
October	22.4	26.3	W	W	W	539.9	251.1	285.5	W	3,418.3	W	4,125.2
November	22.4	26.5	1.3	W	W	559.3	248.5	284.0	W	3,420.6	W	3,925.3
December	24.1	26.1	W	W	W	592.8	256.2	290.2	W	3,522.8	W	4,316.1
2000 Average	23.5	27.4	W	W	W	570.5	241.2	278.8	6.3	3,430.5	655.5	4,092.2

See footnotes at end of table.

Table 43. Refiner Motor Gasoline Volumes by Grade, Sales Type, PAD District, and State
(Thousand Gallons per Day) — Continued

Geographic Area Month	Regular						Midgrade					
	Sales to End Users		Sales for Resale				Sales to End Users		Sales for Resale			
	Through Retail Outlets	Total ^a	DTW	Rack	Bulk	Total	Through Retail Outlets	Total ^a	DTW	Rack	Bulk	Total
New Mexico												
January	395.7	403.1	W	W	—	1,238.2	69.4	69.6	W	W	—	64.8
February	430.9	440.9	W	W	—	1,485.1	79.3	79.6	W	W	—	62.9
March	441.3	452.3	W	W	—	1,680.2	69.0	69.3	W	W	—	60.5
April	450.4	460.1	W	W	—	1,632.9	70.7	71.1	W	W	—	56.9
May	489.1	500.0	W	W	—	1,729.1	78.7	79.2	W	W	—	61.1
June	473.9	487.5	W	W	—	1,827.5	76.3	76.7	W	W	—	64.4
July	465.2	475.0	W	W	—	1,828.8	73.2	73.6	W	W	—	59.5
August	476.9	487.4	W	W	—	1,788.6	78.5	78.7	W	W	—	59.7
September	469.4	474.3	W	W	—	1,701.4	75.5	75.8	W	W	—	63.3
October	467.7	477.2	W	W	—	1,578.2	74.2	74.5	W	W	—	50.5
November	457.7	466.4	W	W	—	1,521.6	71.8	72.3	W	W	—	58.3
December	430.0	440.2	W	W	—	1,676.1	70.5	71.0	W	W	—	61.4
2000 Average	454.0	463.7	W	W	—	1,641.2	73.9	74.2	W	W	—	60.2
Texas												
January	4,457.6	4,482.6	789.6	15,304.5	12,823.0	28,917.1	1,031.2	1,032.2	216.8	1,344.2	—	1,561.0
February	4,913.7	4,928.6	890.2	17,172.8	11,213.0	29,275.9	1,106.6	1,108.8	241.4	1,551.7	—	1,793.1
March	5,115.5	5,139.5	882.7	17,706.3	10,593.2	29,182.2	991.1	992.6	217.5	1,414.8	—	1,632.3
April	4,266.1	4,282.4	808.8	17,254.0	16,276.2	34,339.0	879.7	881.5	194.0	1,342.8	—	1,536.8
May	4,588.0	4,595.5	855.4	17,484.3	15,386.5	33,726.3	926.6	928.4	204.8	1,378.9	—	1,583.7
June	4,666.8	4,679.9	859.8	17,539.6	18,507.0	36,906.4	916.8	919.4	195.5	1,316.2	—	1,511.8
July	4,614.6	4,632.4	823.5	17,617.3	19,236.9	37,677.7	904.8	905.6	184.0	1,282.2	—	1,466.2
August	4,731.2	4,748.4	814.0	17,561.2	13,492.8	31,868.0	928.1	929.4	189.4	1,309.2	—	1,498.6
September	4,740.9	4,753.8	794.7	16,729.7	12,828.2	30,352.6	933.1	934.2	180.8	1,317.1	—	1,497.9
October	4,709.2	4,720.7	803.2	16,605.8	11,177.5	28,586.5	936.4	937.3	183.6	1,265.3	—	1,448.8
November	4,860.5	4,873.6	808.1	16,465.3	11,745.0	29,018.5	951.3	952.1	184.4	1,262.4	—	1,446.8
December	4,779.8	4,787.1	753.6	17,094.8	12,734.7	30,583.2	966.5	967.6	173.1	1,325.0	—	1,498.2
2000 Average	4,703.3	4,718.3	823.3	17,044.4	13,837.8	31,705.6	955.6	957.0	197.0	1,341.7	—	1,538.7
PAD District IV												
January	1,519.8	1,546.4	565.2	W	W	5,641.0	557.8	559.7	W	W	—	619.1
February	1,662.5	1,693.5	W	5,697.0	W	6,518.9	600.2	602.4	141.5	595.6	—	737.1
March	1,780.2	1,819.0	681.5	W	W	7,136.3	529.5	532.4	W	W	—	673.8
April	1,581.0	1,610.9	707.9	W	W	6,625.2	539.6	541.6	W	W	—	643.0
May	1,654.9	1,694.4	654.4	W	W	7,396.2	559.6	562.8	W	W	—	717.1
June	1,707.6	1,747.9	676.5	W	W	7,942.5	592.3	598.1	W	W	—	735.1
July	1,652.6	1,684.0	W	7,224.1	W	7,894.1	598.0	601.0	135.0	590.5	—	725.6
August	1,669.8	1,701.9	W	7,508.0	W	8,177.8	687.7	691.2	126.6	666.2	—	792.8
September	1,583.1	1,611.8	658.2	W	W	7,687.8	620.3	622.7	W	W	—	706.7
October	1,592.7	1,622.2	717.9	W	W	7,235.0	593.7	596.6	W	W	—	694.7
November	1,595.5	1,625.6	737.8	W	W	6,867.6	621.2	623.3	W	W	—	713.5
December	1,630.2	1,660.5	723.9	W	W	6,688.4	598.7	602.0	W	W	—	741.6
2000 Average	1,635.9	1,668.2	675.7	W	W	7,152.9	591.5	594.4	W	W	—	708.3
Colorado												
January	1,153.8	1,157.7	W	W	W	2,173.2	426.1	426.4	W	W	—	299.5
February	1,273.0	1,275.9	W	2,186.3	W	2,416.8	462.0	462.3	W	W	—	331.4
March	1,355.3	1,359.4	162.9	W	W	2,657.0	393.8	394.3	W	W	—	317.5
April	1,155.2	1,159.3	W	2,267.7	W	2,463.0	403.8	404.1	W	W	—	326.4
May	1,213.2	1,217.1	W	2,426.6	W	2,648.4	414.5	415.1	W	W	—	357.8
June	1,251.3	1,254.2	W	2,539.1	W	2,767.3	439.3	440.1	W	W	—	351.9
July	1,214.5	1,218.4	172.2	W	W	2,745.8	450.5	451.0	W	W	—	346.5
August	1,226.2	1,229.4	163.0	W	W	2,790.7	532.2	533.0	W	W	—	376.4
September	1,169.5	1,173.5	W	2,514.3	W	2,703.0	480.0	480.3	W	W	—	325.3
October	1,187.6	1,191.2	W	2,328.2	W	2,533.5	457.3	457.8	W	W	—	307.9
November	1,191.2	1,195.7	169.0	W	W	2,407.2	480.8	481.1	W	W	—	347.0
December	1,213.8	1,218.5	W	2,211.3	W	2,403.9	452.9	453.2	W	W	—	343.4
2000 Average	1,217.0	1,220.8	W	2,348.0	W	2,559.6	449.3	449.8	W	W	—	335.9

See footnotes at end of table.

Table 43. Refiner Motor Gasoline Volumes by Grade, Sales Type, PAD District, and State
(Thousand Gallons per Day) — Continued

Geographic Area Month	Premium						All Grades					
	Sales to End Users		Sales for Resale				Sales to End Users		Sales for Resale			
	Through Retail Outlets	Total ^a	DTW	Rack	Bulk	Total	Through Retail Outlets	Total ^a	DTW	Rack	Bulk	Total
New Mexico												
January	41.0	41.3	W	W	—	184.7	506.0	514.0	W	W	—	1,487.7
February	44.2	44.9	W	W	—	220.5	554.4	565.3	W	W	—	1,768.6
March	37.9	38.2	W	W	—	214.3	548.3	559.7	W	W	—	1,955.0
April	41.2	41.6	W	W	—	217.2	562.4	572.7	W	W	—	1,906.9
May	46.5	47.0	W	W	—	257.7	614.2	626.3	W	W	—	2,048.0
June	44.4	45.0	W	W	—	278.3	594.6	609.2	W	W	—	2,170.2
July	43.0	43.4	W	W	—	261.1	581.4	592.0	W	W	—	2,149.4
August	47.4	47.7	W	W	—	266.1	602.7	613.8	W	W	—	2,114.4
September	43.4	43.4	W	W	—	251.0	588.3	593.5	W	W	—	2,015.7
October	43.6	44.2	W	W	—	228.9	585.5	595.9	W	W	—	1,857.5
November	41.4	41.7	W	W	—	218.9	571.0	580.4	W	W	—	1,798.9
December	41.0	41.4	W	W	—	244.0	541.5	552.5	W	W	—	1,981.5
2000 Average	42.9	43.3	W	W	—	236.9	570.9	581.3	W	W	—	1,938.4
Texas												
January	962.6	963.5	253.0	2,377.4	1,896.5	4,526.9	6,451.5	6,478.3	1,259.5	19,026.1	14,719.5	35,005.0
February	993.3	996.2	270.6	2,653.4	1,363.2	4,287.2	7,013.6	7,033.6	1,402.1	21,377.9	12,576.2	35,356.2
March	868.1	869.9	228.2	2,350.6	575.9	3,154.7	6,974.7	7,002.0	1,328.5	21,471.6	11,169.2	33,969.3
April	819.5	821.3	214.1	2,413.3	1,148.5	3,775.8	5,965.3	5,985.3	1,216.8	21,010.1	17,424.7	39,651.6
May	856.1	858.2	231.7	2,432.5	2,124.3	4,788.5	6,370.6	6,382.0	1,291.9	21,295.8	17,510.8	40,098.5
June	790.3	791.9	211.7	2,290.9	1,524.1	4,026.7	6,373.9	6,391.2	1,267.0	21,146.7	20,031.1	42,444.8
July	789.3	790.5	199.6	2,240.3	1,638.6	4,078.5	6,308.6	6,328.5	1,207.1	21,139.7	20,875.6	43,222.4
August	836.5	838.6	211.8	2,428.9	1,415.8	4,056.5	6,495.7	6,516.5	1,215.2	21,299.4	14,908.5	37,423.2
September	840.1	841.4	208.9	2,327.4	898.9	3,435.2	6,514.1	6,529.4	1,184.4	20,374.2	13,727.1	35,285.7
October	825.5	826.9	210.3	2,310.4	1,890.4	4,411.0	6,471.1	6,484.8	1,197.1	20,181.4	13,067.9	34,446.4
November	852.5	855.0	213.0	2,355.8	2,094.2	4,663.1	6,664.4	6,680.7	1,205.6	20,083.5	13,839.2	35,128.3
December	900.2	901.2	206.8	2,558.9	709.5	3,475.2	6,646.5	6,655.9	1,133.5	20,978.8	13,444.2	35,556.5
2000 Average	860.8	862.5	221.5	2,394.1	1,440.7	4,056.2	6,519.7	6,537.9	1,241.8	20,780.2	15,278.5	37,300.5
PAD District IV												
January	301.5	310.9	W	1,006.0	W	1,156.7	2,379.2	2,417.0	W	6,472.9	W	7,416.9
February	314.8	327.0	W	1,152.7	W	1,316.0	2,577.5	2,622.9	1,026.7	7,445.2	100.2	8,572.1
March	267.1	279.4	W	1,048.8	W	1,193.1	2,576.8	2,630.8	W	7,978.7	W	9,003.2
April	265.8	275.5	W	956.7	W	1,090.1	2,386.4	2,427.9	W	7,357.3	W	8,358.3
May	285.8	304.0	W	1,186.3	W	1,353.2	2,500.4	2,561.2	W	8,447.9	W	9,466.5
June	283.0	293.5	W	1,242.2	W	1,415.2	2,583.0	2,639.6	W	9,049.0	W	10,092.9
July	280.7	291.7	W	1,278.1	W	1,425.1	2,531.4	2,576.7	W	9,092.7	W	10,044.7
August	310.1	320.3	W	1,426.6	W	1,558.8	2,667.6	2,713.4	W	9,600.8	W	10,529.4
September	282.2	292.8	W	1,214.1	W	1,349.7	2,485.7	2,527.3	W	8,791.4	W	9,744.3
October	275.2	286.0	W	1,094.6	W	1,240.6	2,461.6	2,504.8	W	8,108.7	W	9,170.3
November	277.2	288.1	W	1,065.5	W	1,211.4	2,493.9	2,537.0	W	7,779.8	W	8,792.5
December	297.8	308.0	W	1,101.5	W	1,265.1	2,526.7	2,570.5	W	7,643.1	W	8,695.1
2000 Average	286.7	298.1	W	1,148.0	W	1,298.2	2,514.1	2,560.7	W	8,150.1	W	9,159.4
Colorado												
January	233.8	234.1	44.0	W	W	438.4	1,813.7	1,818.2	242.2	W	W	2,911.1
February	246.3	246.5	W	420.7	W	488.8	1,981.3	1,984.7	275.2	W	W	3,236.9
March	207.0	207.3	W	392.6	W	442.8	1,956.1	1,961.1	270.4	W	W	3,417.4
April	203.8	203.9	W	386.6	W	433.5	1,762.8	1,767.3	265.0	W	W	3,222.9
May	216.0	216.2	W	422.5	W	491.5	1,843.7	1,848.3	259.4	W	W	3,497.7
June	210.1	210.5	W	412.9	W	473.3	1,900.7	1,904.9	284.5	W	W	3,592.4
July	212.0	212.2	W	418.9	W	475.0	1,876.9	1,881.5	278.2	W	W	3,567.2
August	235.6	235.8	W	482.9	W	541.6	1,994.0	1,998.2	271.3	W	W	3,708.7
September	218.1	219.2	W	439.7	W	491.4	1,867.6	1,873.1	265.6	W	W	3,519.7
October	214.1	214.4	W	401.8	W	452.2	1,859.0	1,863.4	224.7	W	W	3,293.5
November	214.7	215.0	W	407.2	W	457.9	1,886.8	1,891.8	278.3	W	W	3,212.2
December	228.3	228.5	W	410.0	W	469.4	1,895.0	1,900.2	277.4	W	W	3,216.6
2000 Average	219.9	220.2	44.8	W	W	471.3	1,886.3	1,890.9	W	3,035.1	W	3,366.8

See footnotes at end of table.

Table 43. Refiner Motor Gasoline Volumes by Grade, Sales Type, PAD District, and State
(Thousand Gallons per Day) — Continued

Geographic Area Month	Regular						Midgrade					
	Sales to End Users		Sales for Resale				Sales to End Users		Sales for Resale			
	Through Retail Outlets	Total ^a	DTW	Rack	Bulk	Total	Through Retail Outlets	Total ^a	DTW	Rack	Bulk	Total
Idaho												
January	49.6	51.6	W	W	-	869.2	6.1	6.1	W	W	-	73.4
February	55.8	59.0	W	891.4	W	1,021.9	6.6	6.6	W	W	-	95.9
March	56.9	60.4	W	W	-	1,160.6	7.0	7.0	W	W	-	79.3
April	W	59.3	W	W	-	1,036.6	5.5	5.5	W	W	-	62.2
May	W	58.7	W	W	-	1,274.7	5.8	5.8	W	W	-	90.6
June	W	61.0	W	W	-	1,387.0	6.3	6.3	W	W	-	105.9
July	58.5	59.1	W	W	-	1,417.7	6.5	W	W	W	-	97.7
August	64.3	65.5	W	W	-	1,497.7	7.3	7.3	W	W	-	114.5
September	58.6	59.8	W	W	-	1,331.3	6.2	6.2	W	W	-	90.7
October	57.4	58.8	W	W	-	1,232.4	5.7	5.7	W	W	-	103.5
November	51.9	53.0	W	W	-	1,120.9	5.6	5.6	W	W	-	81.4
December	63.0	64.2	W	W	-	1,133.1	6.4	6.4	W	W	-	84.5
2000 Average	57.5	59.2	W	W	W	1,207.8	6.2	6.2	W	W	-	90.0
Montana												
January	W	9.2	-	860.4	-	860.4	W	W	-	38.5	-	38.5
February	W	8.8	-	990.7	-	990.7	W	W	-	52.3	-	52.3
March	W	10.8	-	1,091.3	-	1,091.3	W	W	-	26.7	-	26.7
April	W	11.4	-	1,043.8	-	1,043.8	W	W	-	W	-	W
May	W	12.1	-	1,150.0	-	1,150.0	W	W	-	W	-	W
June	W	15.1	-	1,330.6	-	1,330.6	W	W	-	W	-	W
July	W	15.9	-	1,369.6	-	1,369.6	W	W	-	W	-	W
August	W	12.4	-	1,367.9	-	1,367.9	W	W	-	W	-	W
September	W	12.2	-	1,203.0	-	1,203.0	W	W	-	W	-	W
October	W	10.4	-	1,107.1	-	1,107.1	W	W	-	W	-	W
November	W	10.4	-	1,034.0	-	1,034.0	W	W	-	43.6	-	43.6
December	W	10.0	-	958.7	-	958.7	W	W	-	W	-	W
2000 Average	W	11.6	-	1,126.0	-	1,126.0	W	W	-	36.1	-	36.1
Utah												
January	275.4	293.8	330.5	972.0	-	1,302.4	119.2	120.8	52.3	153.0	-	205.3
February	290.8	312.7	461.1	1,139.4	-	1,600.5	125.3	127.2	W	W	-	254.7
March	319.3	348.8	W	W	-	1,711.6	122.1	124.4	W	W	-	248.0
April	320.5	340.3	W	W	-	1,577.1	123.2	124.9	W	W	-	226.6
May	328.8	360.8	W	W	-	1,681.5	130.7	133.3	W	W	-	229.7
June	331.0	364.2	W	W	-	1,726.7	136.1	141.1	W	W	-	235.5
July	313.1	336.7	309.0	1,390.5	-	1,699.5	129.3	131.7	W	W	-	240.5
August	324.2	349.9	342.7	1,486.4	-	1,829.1	138.0	140.7	W	W	-	258.2
September	307.1	326.8	W	W	-	1,816.8	125.7	127.8	W	W	-	260.9
October	302.7	325.1	463.2	1,306.3	-	1,769.5	123.5	125.9	58.9	186.6	-	245.6
November	310.8	332.4	W	W	-	1,745.4	128.2	130.1	W	W	-	239.2
December	313.2	333.6	411.8	1,284.0	-	1,695.8	132.6	135.6	67.4	201.2	-	268.6
2000 Average	311.5	335.5	W	W	-	1,679.7	127.8	130.3	W	W	-	242.7
Wyoming												
January	W	34.0	-	435.8	-	435.8	W	W	-	2.5	-	2.5
February	W	37.2	-	489.1	-	489.1	W	W	-	2.8	-	2.8
March	W	39.5	-	515.6	-	515.6	W	W	-	2.3	-	2.3
April	38.8	40.6	-	504.6	-	504.6	W	W	-	W	-	W
May	44.1	45.6	-	641.6	-	641.6	W	W	-	W	-	W
June	52.5	53.4	-	731.0	-	731.0	W	W	-	W	-	W
July	W	54.0	-	661.5	-	661.5	W	9.1	-	W	-	W
August	W	44.6	-	692.5	-	692.5	W	W	-	W	-	W
September	W	39.4	-	633.8	-	633.8	W	W	-	W	-	W
October	W	36.8	-	592.4	-	592.4	W	W	-	W	-	W
November	W	34.1	-	560.1	-	560.1	W	W	-	2.2	-	2.2
December	W	34.2	-	496.9	-	496.9	W	W	-	W	-	W
2000 Average	W	41.1	-	579.8	-	579.8	W	W	-	3.6	-	3.6

See footnotes at end of table.

Table 43. Refiner Motor Gasoline Volumes by Grade, Sales Type, PAD District, and State
(Thousand Gallons per Day) — Continued

Geographic Area Month	Premium						All Grades					
	Sales to End Users		Sales for Resale				Sales to End Users		Sales for Resale			
	Through Retail Outlets	Total ^a	DTW	Rack	Bulk	Total	Through Retail Outlets	Total ^a	DTW	Rack	Bulk	Total
Idaho												
January	3.5	4.0	W	W	—	125.9	59.2	61.7	W	W	—	1,068.5
February	3.6	4.1	W	W	—	156.1	66.0	69.8	W	1,124.0	W	1,273.9
March	2.9	3.5	W	W	—	127.9	66.8	70.8	W	W	—	1,367.9
April	W	3.5	W	W	—	103.6	W	68.3	W	W	—	1,202.5
May	3.2	3.2	W	W	—	158.3	W	67.7	W	W	—	1,523.5
June	3.7	3.7	W	W	—	179.5	W	71.0	W	W	—	1,672.4
July	3.7	W	W	W	—	187.5	68.6	69.2	W	W	—	1,702.9
August	4.0	4.0	W	W	—	203.4	75.6	76.9	W	W	—	1,815.5
September	3.4	3.4	W	W	—	168.3	68.2	69.5	W	W	—	1,590.3
October	3.1	3.1	W	W	—	146.7	66.2	67.5	W	W	—	1,482.5
November	2.8	2.8	W	W	—	132.7	60.4	61.5	W	W	—	1,335.1
December	3.8	3.8	W	W	—	147.5	73.1	74.4	W	W	—	1,365.1
2000 Average	3.4	3.6	W	W	—	153.2	67.2	69.0	W	1,306.0	W	1,451.0
Montana												
January	W	W	—	170.7	—	170.7	W	12.3	—	1,069.6	—	1,069.6
February	W	W	—	203.8	—	203.8	W	11.7	—	1,246.8	—	1,246.8
March	W	W	—	179.1	—	179.1	W	13.6	—	1,297.1	—	1,297.1
April	W	W	—	W	—	W	W	15.0	—	1,222.9	—	1,222.9
May	W	W	—	W	—	W	W	15.4	—	1,398.5	—	1,398.5
June	W	W	—	W	—	W	W	18.9	—	1,592.6	—	1,592.6
July	W	W	—	W	—	W	W	19.6	—	1,654.0	—	1,654.0
August	W	W	—	W	—	W	W	16.0	—	1,668.5	—	1,668.5
September	W	W	—	W	—	W	W	15.2	—	1,423.1	—	1,423.1
October	W	W	—	W	—	W	W	13.2	—	1,318.9	—	1,318.9
November	W	W	—	163.2	—	163.2	W	13.1	—	1,240.8	—	1,240.8
December	W	W	—	W	—	W	W	12.5	—	1,174.1	—	1,174.1
2000 Average	W	W	—	197.3	—	197.3	W	14.7	—	1,359.4	—	1,359.4
Utah												
January	59.9	66.8	80.3	247.5	—	327.8	454.5	481.4	463.0	1,372.5	—	1,835.5
February	60.5	69.5	W	W	—	366.1	476.7	509.4	W	W	—	2,221.3
March	53.5	63.3	W	W	—	352.5	494.9	536.4	537.7	1,774.5	—	2,312.2
April	54.4	61.6	78.6	229.6	—	308.2	498.1	526.9	571.7	1,540.3	—	2,112.0
May	60.4	75.9	86.5	289.3	—	375.8	519.9	570.0	518.5	1,768.5	—	2,287.0
June	62.3	70.5	99.3	310.9	—	410.2	529.4	575.7	531.3	1,841.1	—	2,372.4
July	57.9	66.2	W	W	—	393.5	500.3	534.6	455.5	1,877.9	—	2,333.4
August	62.9	71.3	W	W	—	403.6	525.1	561.9	461.3	2,029.5	—	2,490.8
September	55.2	62.5	71.1	311.7	—	382.8	488.0	517.1	499.9	1,960.6	—	2,460.5
October	53.1	61.6	84.6	278.7	—	363.3	479.4	512.6	606.7	1,771.6	—	2,378.4
November	55.0	63.0	W	W	—	359.4	494.1	525.5	572.9	1,771.1	—	2,344.0
December	60.6	68.5	91.2	295.6	—	386.7	506.4	537.7	570.4	1,780.8	—	2,351.2
2000 Average	58.0	66.7	81.8	287.4	—	369.2	497.3	532.5	532.6	1,759.0	—	2,291.6
Wyoming												
January	W	W	—	94.0	—	94.0	W	43.5	—	532.3	—	532.3
February	W	W	—	101.2	—	101.2	W	47.3	—	593.1	—	593.1
March	W	W	—	90.7	—	90.7	W	48.8	—	608.6	—	608.6
April	W	W	—	W	—	W	47.0	50.5	—	598.1	—	598.1
May	W	W	—	W	—	W	55.7	59.8	—	759.7	—	759.7
June	W	W	—	W	—	W	66.5	69.2	—	863.0	—	863.0
July	W	8.6	—	W	—	W	W	71.7	—	787.3	—	787.3
August	W	W	—	W	—	W	W	60.5	—	845.8	—	845.8
September	W	W	—	W	—	W	W	52.5	—	750.7	—	750.7
October	W	W	—	W	—	W	W	48.0	—	696.9	—	696.9
November	W	W	—	98.1	—	98.1	W	45.0	—	660.4	—	660.4
December	W	W	—	W	—	W	W	45.7	—	588.1	—	588.1
2000 Average	W	W	—	107.2	—	107.2	W	53.6	—	690.6	—	690.6

See footnotes at end of table.

Table 43. Refiner Motor Gasoline Volumes by Grade, Sales Type, PAD District, and State
(Thousand Gallons per Day) — Continued

Geographic Area Month	Regular						Midgrade					
	Sales to End Users		Sales for Resale				Sales to End Users		Sales for Resale			
	Through Retail Outlets	Total ^a	DTW	Rack	Bulk	Total	Through Retail Outlets	Total ^a	DTW	Rack	Bulk	Total
PAD District V												
January	9,057.1	9,241.3	17,562.0	W	W	31,218.2	1,865.6	1,884.1	W	W	—	4,069.9
February	9,924.3	10,192.9	W	11,531.0	W	34,746.4	1,995.4	2,016.2	3,701.0	1,033.1	—	4,734.1
March	10,454.8	10,767.3	21,587.0	W	W	37,070.5	1,832.0	1,852.9	W	W	—	4,306.5
April	9,682.0	9,973.2	20,300.5	W	W	37,186.2	1,771.6	1,812.2	W	W	—	4,286.0
May	9,919.5	10,209.0	20,432.0	W	W	38,245.7	1,859.6	1,887.5	W	W	—	4,487.6
June	10,480.5	10,779.8	21,659.0	W	W	40,211.6	1,937.7	1,965.5	W	W	—	4,677.8
July	10,124.4	10,379.6	W	12,700.3	W	38,978.4	1,903.7	1,918.6	3,490.3	947.2	—	4,437.5
August	10,314.2	10,611.4	W	13,141.5	W	40,229.9	1,944.9	1,980.8	3,626.4	977.5	—	4,603.9
September	10,953.5	11,221.5	22,179.7	W	W	38,984.5	1,949.5	1,974.4	W	W	—	4,298.3
October	9,948.1	10,236.6	21,667.6	W	W	38,201.1	1,827.6	1,851.6	W	W	—	4,203.5
November	9,963.9	10,221.3	21,606.2	W	W	37,804.2	1,849.6	1,875.3	W	W	—	4,216.5
December	9,654.7	9,930.1	21,705.2	W	W	37,773.3	1,860.8	1,889.5	W	W	—	4,367.1
2000 Average	10,037.9	10,311.7	20,990.7	W	W	37,558.7	1,882.6	1,908.5	W	W	—	4,389.1
Alaska												
January	223.7	231.2	61.7	W	W	295.2	17.6	17.6	W	W	—	7.5
February	220.0	226.8	W	215.8	W	305.1	16.4	16.4	W	W	—	8.7
March	217.9	223.8	88.6	W	W	341.2	14.8	14.8	W	W	—	8.1
April	225.6	233.6	69.2	W	W	336.8	15.3	15.3	W	W	—	6.3
May	245.6	260.1	90.4	W	W	479.6	17.1	17.1	W	W	—	8.6
June	273.9	300.9	95.8	W	W	552.6	16.5	16.5	W	W	—	8.7
July	275.5	281.7	100.1	W	W	622.5	16.9	16.9	W	W	—	7.9
August	256.3	262.1	W	386.0	W	568.9	16.1	16.1	W	W	—	8.1
September	225.7	232.0	92.3	W	W	527.3	14.3	14.3	W	W	—	7.6
October	212.9	220.1	72.7	W	W	431.0	14.1	14.1	W	W	—	7.4
November	211.5	217.0	66.7	W	W	330.8	13.6	13.6	5.2	W	—	W
December	228.5	231.9	72.6	W	W	366.8	14.5	14.5	5.8	W	—	W
2000 Average	234.9	243.5	W	W	W	430.4	15.6	15.6	W	W	—	7.8
Arizona												
January	2,043.1	2,048.4	1,057.1	W	W	2,165.8	329.7	329.7	103.3	61.6	—	164.9
February	2,253.8	2,262.0	1,246.6	W	W	2,492.1	360.9	360.9	W	W	—	201.8
March	2,347.3	2,355.9	W	1,081.3	W	2,580.9	322.9	323.5	W	W	—	184.9
April	2,113.3	2,123.1	W	1,140.5	W	2,582.1	304.3	305.2	W	W	—	217.0
May	2,110.4	2,115.9	W	1,087.6	W	2,463.8	320.0	320.6	W	W	—	225.5
June	2,151.0	2,156.0	W	1,096.3	W	2,533.9	324.4	324.4	130.7	118.8	—	249.5
July	2,056.3	2,063.1	1,203.5	W	W	2,397.1	314.1	314.1	123.3	90.3	—	213.6
August	2,115.1	2,121.5	W	1,027.8	W	2,443.9	326.5	326.5	W	W	—	238.3
September	2,194.5	2,200.4	1,310.2	W	W	2,512.0	328.2	328.2	W	W	—	203.6
October	2,073.8	2,083.7	W	1,003.5	W	2,472.5	310.5	310.6	W	W	—	175.3
November	2,106.4	2,115.3	W	1,099.4	W	2,635.1	314.3	314.3	W	W	—	167.4
December	2,027.2	2,038.9	1,386.4	W	W	2,638.6	312.3	313.2	111.7	53.2	—	165.0
2000 Average	2,131.9	2,139.6	W	1,061.7	W	2,492.4	322.2	322.4	W	W	—	200.5
California												
January	5,155.0	5,248.5	12,912.6	4,410.6	3,202.7	20,525.9	1,232.4	1,241.5	2,610.4	479.9	—	3,090.3
February	5,667.8	5,829.5	14,492.6	5,219.9	2,867.4	22,579.9	1,312.7	1,322.9	2,981.8	566.6	—	3,548.4
March	6,034.3	6,230.4	15,879.2	5,240.4	3,079.2	24,198.8	1,215.8	1,226.2	2,787.6	475.8	—	3,263.4
April	5,578.0	5,759.6	14,770.0	6,034.5	3,713.3	24,517.9	1,183.0	1,212.0	2,679.6	563.9	—	3,243.5
May	5,776.8	5,949.2	14,929.0	5,938.0	4,143.6	25,010.6	1,241.3	1,258.5	2,769.1	586.9	—	3,356.0
June	6,212.4	6,372.1	15,914.6	6,070.3	3,962.5	25,947.4	1,307.8	1,325.2	2,919.2	554.0	—	3,473.2
July	6,018.8	6,165.5	15,695.0	5,608.8	4,012.3	25,316.1	1,284.7	1,289.7	2,817.7	482.2	—	3,299.9
August	6,137.4	6,318.5	16,112.6	5,658.0	4,338.2	26,108.8	1,307.0	1,332.9	2,924.5	472.2	—	3,396.7
September	6,659.8	6,830.8	16,393.1	5,390.1	3,687.2	25,470.5	1,319.1	1,336.2	2,816.5	398.2	—	3,214.7
October	5,952.5	6,133.3	15,966.8	5,447.0	3,398.5	24,812.3	1,220.4	1,236.5	2,732.2	413.2	—	3,145.4
November	5,920.3	6,085.1	15,971.7	5,461.2	3,381.7	24,814.7	1,239.5	1,257.1	2,726.0	443.5	—	3,169.4
December	5,660.5	5,865.0	16,044.9	5,839.1	2,643.6	24,527.6	1,246.6	1,271.0	2,831.3	475.7	—	3,307.0
2000 Average	5,896.9	6,064.8	15,424.9	5,525.8	3,537.9	24,488.6	1,258.9	1,275.5	2,798.8	492.3	—	3,291.1

See footnotes at end of table.

Table 43. Refiner Motor Gasoline Volumes by Grade, Sales Type, PAD District, and State
(Thousand Gallons per Day) — Continued

Geographic Area Month	Premium						All Grades					
	Sales to End Users		Sales for Resale				Sales to End Users		Sales for Resale			
	Through Retail Outlets	Total ^a	DTW	Rack	Bulk	Total	Through Retail Outlets	Total ^a	DTW	Rack	Bulk	Total
PAD District V												
January	1,510.2	1,535.1	W	1,505.8	W	6,448.5	12,432.9	12,660.5	W	12,289.8	W	41,736.5
February	1,581.9	1,609.1	W	1,792.8	W	6,897.7	13,501.6	13,818.2	28,186.2	14,356.9	3,835.1	46,378.2
March	1,337.1	1,365.7	W	1,447.4	W	6,118.7	13,623.9	13,985.9	W	14,163.8	W	47,495.8
April	1,336.7	1,373.0	W	1,774.0	W	6,534.0	12,790.3	13,158.4	W	15,339.6	W	48,006.2
May	1,446.0	1,475.9	W	1,959.1	W	7,070.7	13,225.1	13,572.4	W	15,869.9	W	49,804.1
June	1,525.8	1,553.8	W	1,938.1	W	7,405.8	13,944.0	14,299.1	W	16,758.2	W	52,295.2
July	1,487.9	1,515.4	W	1,795.9	W	7,029.4	13,516.0	13,813.6	W	15,443.4	W	50,445.3
August	1,516.4	1,549.1	W	1,926.8	W	7,525.3	13,775.5	14,141.2	W	16,045.8	W	52,359.0
September	1,468.6	1,497.2	W	1,587.3	W	6,689.7	14,371.7	14,693.1	W	14,530.2	W	49,972.4
October	1,374.6	1,409.2	W	1,603.5	W	6,614.7	13,150.3	13,497.4	W	14,517.0	W	49,019.3
November	1,432.0	1,467.7	W	1,626.0	W	6,575.4	13,245.4	13,564.4	W	14,626.9	W	48,596.1
December	1,492.6	1,526.8	W	1,756.6	W	6,905.8	13,008.1	13,346.3	W	15,053.5	W	49,046.3
2000 Average	1,458.7	1,489.4	W	1,725.7	W	6,817.7	13,379.2	13,709.6	W	14,915.0	W	48,765.5
Alaska												
January	27.7	29.9	W	25.7	W	40.9	269.1	278.7	W	237.7	W	343.6
February	24.8	25.1	W	W	—	38.3	261.2	268.3	W	241.9	W	352.1
March	19.5	19.9	W	W	—	26.6	252.3	258.5	W	256.9	W	375.9
April	21.2	21.4	W	W	—	12.5	262.1	270.3	W	232.2	W	355.6
May	22.7	22.8	W	W	—	25.1	285.4	300.0	W	293.5	W	513.2
June	23.9	24.9	W	W	—	25.1	314.3	342.3	W	393.3	W	586.4
July	23.0	23.4	10.5	13.9	—	24.5	315.5	322.0	W	383.0	W	654.8
August	21.5	22.0	W	W	—	23.8	293.8	300.1	W	400.9	W	600.8
September	23.4	23.9	W	W	—	23.1	263.4	270.2	W	334.6	W	558.0
October	30.7	31.7	W	W	—	19.3	257.7	265.9	W	275.5	W	457.6
November	33.6	33.7	W	12.0	—	W	258.7	264.3	W	253.9	W	357.8
December	34.9	35.1	W	14.6	W	W	277.9	281.5	W	249.4	W	400.2
2000 Average	25.6	26.2	W	15.2	W	25.4	276.1	285.3	W	296.3	W	463.6
Arizona												
January	283.6	283.6	219.0	W	W	369.3	2,656.4	2,661.7	1,379.5	1,169.7	150.8	2,700.0
February	308.0	308.3	W	164.6	W	438.1	2,922.7	2,931.2	1,637.5	W	W	3,132.0
March	250.5	251.4	226.4	131.5	—	357.9	2,920.6	2,930.7	1,707.2	W	W	3,123.7
April	244.9	246.2	216.1	177.7	—	393.8	2,662.5	2,674.5	1,644.6	W	W	3,192.8
May	256.5	257.0	234.8	W	W	419.6	2,686.8	2,693.5	1,619.5	W	W	3,108.9
June	262.3	263.0	W	191.7	W	456.1	2,737.7	2,743.3	1,617.0	1,406.8	215.7	3,239.5
July	252.3	252.8	219.8	W	W	412.2	2,622.6	2,630.0	1,546.6	1,309.8	166.6	3,022.9
August	262.0	263.1	237.5	204.7	—	442.1	2,703.6	2,711.2	1,637.7	W	W	3,124.4
September	258.7	259.3	W	162.6	W	401.2	2,781.4	2,787.9	1,676.6	W	W	3,116.8
October	239.5	240.1	234.3	152.4	—	386.6	2,623.8	2,634.4	1,694.5	W	W	3,034.5
November	243.3	243.7	229.8	156.8	—	386.6	2,664.0	2,673.3	1,726.7	W	W	3,189.0
December	247.5	248.5	245.1	172.8	—	417.9	2,587.1	2,600.6	1,743.2	W	W	3,221.5
2000 Average	258.9	259.6	233.0	W	W	406.6	2,713.0	2,721.6	1,635.5	W	W	3,099.4
California												
January	935.6	941.0	3,609.8	712.9	388.4	4,711.2	7,323.0	7,430.9	19,132.8	5,603.5	3,591.1	28,327.4
February	972.3	981.3	3,627.1	867.7	335.7	4,830.5	7,952.8	8,133.7	21,101.5	6,654.1	3,203.1	30,958.7
March	833.7	842.1	3,459.8	698.3	302.7	4,460.7	8,083.8	8,298.6	22,126.6	6,414.4	3,381.9	31,922.9
April	837.8	856.1	3,413.7	937.8	401.9	4,753.4	7,598.8	7,827.7	20,863.3	7,536.2	4,115.2	32,514.7
May	918.2	930.5	3,667.1	1,025.4	430.5	5,123.0	7,936.3	8,138.1	21,365.1	7,550.3	4,574.2	33,489.5
June	960.5	971.7	3,867.8	888.7	472.6	5,229.1	8,480.8	8,669.1	22,701.6	7,513.0	4,435.1	34,649.7
July	949.4	958.9	3,664.6	818.2	529.0	5,011.8	8,252.8	8,414.0	22,177.4	6,909.2	4,541.3	33,627.8
August	967.4	979.5	3,909.5	853.0	579.1	5,341.6	8,411.8	8,630.9	22,946.6	6,983.2	4,917.3	34,847.1
September	934.9	948.0	3,650.2	719.9	401.8	4,771.8	8,913.8	9,115.0	22,859.8	6,508.2	4,089.0	33,457.0
October	864.5	875.0	3,571.4	766.7	370.4	4,708.5	8,037.4	8,244.9	22,270.3	6,626.9	3,768.9	32,666.1
November	912.6	928.8	3,690.0	788.8	275.0	4,753.7	8,072.3	8,271.0	22,387.7	6,693.5	3,656.7	32,737.9
December	955.4	974.2	3,951.3	892.1	111.9	4,955.2	7,862.5	8,110.2	22,827.4	7,206.8	2,755.5	32,789.8
2000 Average	920.0	932.0	3,674.0	830.5	383.5	4,888.0	8,075.8	8,272.3	21,897.7	6,848.7	3,921.3	32,667.7

See footnotes at end of table.

Table 43. Refiner Motor Gasoline Volumes by Grade, Sales Type, PAD District, and State
(Thousand Gallons per Day) — Continued

Geographic Area Month	Regular						Midgrade					
	Sales to End Users		Sales for Resale				Sales to End Users		Sales for Resale			
	Through Retail Outlets	Total ^a	DTW	Rack	Bulk	Total	Through Retail Outlets	Total ^a	DTW	Rack	Bulk	Total
Hawaii												
January	131.3	199.8	260.6	W	W	356.3	17.0	26.3	W	W	—	66.7
February	140.0	217.8	319.3	W	W	437.5	17.6	28.3	W	W	—	85.2
March	140.9	225.9	333.5	W	W	431.2	16.2	26.1	W	W	—	83.0
April	141.4	223.4	332.3	W	W	454.9	16.4	27.1	W	W	—	81.2
May	144.6	229.2	344.5	W	W	443.3	17.3	27.4	W	W	—	83.9
June	140.0	224.8	347.2	W	W	475.6	15.5	25.9	W	W	—	84.3
July	143.6	230.5	351.2	W	W	458.0	16.2	26.1	W	W	—	82.3
August	144.2	233.8	343.8	W	W	455.4	15.7	25.7	W	W	—	81.4
September	149.7	218.9	330.3	W	W	596.8	16.2	23.8	W	W	—	78.2
October	141.9	211.3	331.3	W	W	576.9	15.5	22.9	W	W	—	77.8
November	142.4	208.4	328.1	W	W	469.0	15.4	23.5	W	W	—	W
December	152.5	195.6	341.6	W	W	500.9	16.9	20.2	W	W	—	W
2000 Average	142.7	218.3	330.3	W	W	471.2	16.3	25.3	W	W	—	80.8
Nevada												
January	137.8	142.0	W	539.5	W	1,296.2	25.6	25.6	W	W	—	168.7
February	152.4	159.6	815.8	W	W	1,445.6	27.4	27.4	W	W	—	203.8
March	154.9	162.3	W	595.1	W	1,511.6	24.9	24.9	W	W	—	178.8
April	137.7	142.0	W	682.9	W	1,562.8	23.1	23.2	W	W	—	181.4
May	144.2	148.8	W	599.4	W	1,503.6	24.5	24.5	W	W	—	200.3
June	113.3	120.2	W	707.4	W	1,784.4	26.2	26.2	W	W	—	210.1
July	130.4	134.2	W	663.8	W	1,740.9	22.9	22.9	W	W	—	217.7
August	133.6	140.5	958.8	W	W	1,755.1	23.2	23.2	150.8	61.9	—	212.8
September	148.2	153.2	920.7	W	W	1,655.7	24.2	24.2	140.0	57.1	—	197.1
October	132.9	142.3	905.7	632.2	46.0	1,583.9	24.4	24.4	137.6	63.3	—	201.0
November	131.7	134.7	W	517.3	W	1,456.7	24.6	24.6	W	W	—	194.0
December	127.5	131.7	903.9	W	W	1,729.5	23.8	23.8	141.1	59.9	—	201.0
2000 Average	137.0	142.6	889.0	W	W	1,585.9	24.6	24.6	137.8	59.4	—	197.2
Oregon												
January	399.5	401.4	W	1,493.4	W	2,441.9	53.3	53.5	W	W	—	136.0
February	431.9	434.7	W	1,663.0	W	2,738.0	58.8	58.8	71.6	92.8	—	164.4
March	445.1	447.5	916.3	W	W	2,934.0	52.0	52.0	61.5	81.9	—	143.5
April	447.6	449.3	W	1,518.6	W	2,606.6	52.7	52.7	W	W	—	134.2
May	447.7	449.3	909.7	1,839.6	338.5	3,087.9	55.0	55.0	61.5	86.1	—	147.7
June	485.9	488.4	W	2,030.3	W	3,244.0	57.1	57.1	67.4	97.5	—	164.9
July	475.6	477.3	W	1,892.5	W	3,102.8	59.5	59.5	63.2	87.5	—	150.7
August	481.7	483.2	W	2,045.4	W	3,272.2	62.1	62.1	67.9	100.7	—	168.6
September	479.3	482.0	W	1,842.3	W	3,041.7	58.1	58.1	62.1	80.6	—	142.7
October	420.0	421.8	919.9	W	W	3,060.4	59.2	59.2	61.1	78.7	—	139.8
November	451.4	455.2	907.1	W	W	3,078.9	56.4	56.4	61.4	90.9	—	152.3
December	452.4	454.3	W	1,762.7	W	3,039.6	57.5	57.5	W	W	—	154.8
2000 Average	451.5	453.6	916.7	1,796.1	258.9	2,971.7	56.8	56.8	63.2	86.7	—	149.9
Washington												
January	966.6	970.0	W	2,257.3	W	4,136.9	189.9	189.9	250.2	185.6	—	435.7
February	1,058.4	1,062.6	1,970.4	2,658.2	119.6	4,748.2	201.6	201.6	284.9	236.8	—	521.8
March	1,114.5	1,121.4	W	2,807.7	W	5,072.9	185.5	185.5	259.4	185.4	—	444.8
April	1,038.4	1,042.2	W	2,923.7	W	5,125.2	176.8	176.8	W	W	—	422.5
May	1,050.2	1,056.6	W	3,043.6	W	5,256.8	184.4	184.4	252.1	213.6	—	465.7
June	1,104.0	1,117.4	2,158.9	3,387.9	126.9	5,673.7	190.2	190.2	263.3	223.9	—	487.2
July	1,024.1	1,027.4	W	3,052.5	W	5,341.1	189.5	189.5	253.9	211.5	—	465.5
August	1,045.8	1,051.7	W	3,310.0	W	5,625.5	194.2	194.2	W	W	—	497.9
September	1,096.3	1,104.2	W	2,866.5	W	5,180.5	189.5	189.6	W	W	—	454.3
October	1,014.0	1,024.2	W	2,893.2	W	5,264.0	183.5	183.9	W	W	—	456.9
November	1,000.2	1,005.6	W	2,849.9	W	5,019.0	185.8	185.8	W	W	—	448.4
December	1,006.0	1,012.6	W	2,773.2	W	4,970.3	189.2	189.3	W	W	—	444.5
2000 Average	1,043.0	1,049.4	2,066.8	2,902.2	149.4	5,118.4	188.3	188.3	255.4	206.5	—	461.9

See footnotes at end of table.

Table 43. Refiner Motor Gasoline Volumes by Grade, Sales Type, PAD District, and State
(Thousand Gallons per Day) — Continued

Geographic Area Month	Premium						All Grades					
	Sales to End Users		Sales for Resale				Sales to End Users		Sales for Resale			
	Through Retail Outlets	Total ^a	DTW	Rack	Bulk	Total	Through Retail Outlets	Total ^a	DTW	Rack	Bulk	Total
Hawaii												
January	59.7	76.7	W	22.6	W	163.4	208.1	302.8	446.2	W	W	586.3
February	62.7	80.0	153.0	W	W	199.0	220.4	326.1	W	102.2	W	721.8
March	54.7	73.4	W	24.5	W	173.5	211.8	325.4	554.1	W	W	687.7
April	52.2	68.4	W	22.5	W	172.0	210.0	318.8	544.1	W	W	708.1
May	54.5	71.4	W	23.7	W	172.3	216.5	327.9	564.4	W	W	699.5
June	67.2	81.9	W	22.8	W	176.6	222.7	332.5	568.0	W	W	736.5
July	52.8	69.6	W	21.5	W	166.5	212.6	326.2	566.0	W	W	706.7
August	51.6	70.0	W	22.4	W	199.6	211.5	329.5	554.3	W	W	736.5
September	52.7	66.5	W	19.9	W	196.8	218.5	309.2	533.9	W	W	871.9
October	49.2	70.4	W	20.7	W	190.6	206.6	304.5	530.9	W	W	845.4
November	46.9	65.6	W	21.7	W	W	204.7	297.5	525.6	W	W	727.5
December	50.2	64.0	W	22.9	W	W	219.6	279.8	559.5	W	W	812.8
2000 Average	54.5	71.4	W	22.7	W	184.6	213.5	315.0	541.7	W	W	736.5
Nevada												
January	19.7	19.8	148.2	W	W	238.6	183.2	187.5	1,020.6	W	W	1,703.6
February	20.3	20.3	W	W	—	270.9	200.1	207.3	1,127.2	W	W	1,920.3
March	16.5	16.5	130.1	77.1	—	207.1	196.3	203.7	1,148.4	W	W	1,897.6
April	16.1	16.1	138.8	W	W	268.3	176.9	181.3	1,138.0	W	W	2,012.4
May	18.1	18.1	161.0	W	W	269.2	186.8	191.5	1,174.8	W	W	1,973.1
June	18.2	18.4	166.7	W	W	311.9	157.7	164.8	1,228.0	W	W	2,306.4
July	17.3	17.3	166.8	W	W	310.5	170.5	174.4	1,255.6	W	W	2,269.1
August	17.1	17.3	178.1	W	W	305.5	173.9	181.0	1,287.7	W	W	2,273.4
September	16.4	16.7	157.8	W	W	271.8	188.8	194.1	1,218.5	769.7	136.3	2,124.5
October	16.6	17.5	155.4	104.9	—	260.3	173.8	184.2	1,198.7	800.5	46.0	2,045.2
November	17.8	17.8	157.0	W	W	253.8	174.1	177.1	1,203.2	W	W	1,904.5
December	17.7	17.7	169.1	W	W	296.0	169.1	173.2	1,214.0	788.4	224.0	2,226.5
2000 Average	17.6	17.8	158.0	W	W	272.0	179.2	184.9	1,184.7	781.3	89.0	2,055.1
Oregon												
January	46.7	47.0	87.8	W	W	271.7	499.5	501.8	W	1,750.0	W	2,849.6
February	49.0	49.4	W	196.5	W	324.0	539.6	542.8	1,068.8	1,952.2	205.3	3,226.4
March	40.7	41.0	88.9	W	W	270.5	537.7	540.5	1,066.8	2,062.5	218.6	3,347.9
April	43.9	44.1	88.6	W	W	277.7	544.2	546.2	W	1,768.8	W	3,018.5
May	47.7	48.0	100.4	207.0	25.1	332.4	550.5	552.3	1,071.7	2,132.7	363.6	3,568.0
June	53.4	53.8	W	229.0	W	367.6	596.5	599.3	1,155.9	2,356.8	263.7	3,776.4
July	54.0	54.3	W	208.3	W	330.1	589.1	591.1	W	2,188.3	W	3,583.6
August	54.3	54.6	W	238.4	W	370.3	598.2	599.9	W	2,384.5	W	3,811.1
September	47.7	47.9	W	185.8	W	310.7	585.0	587.9	1,113.7	2,108.7	272.7	3,495.2
October	45.5	45.8	96.6	W	W	290.3	524.7	526.8	1,077.6	2,022.4	390.5	3,490.5
November	46.2	46.6	96.7	W	W	294.0	554.1	558.2	1,065.2	2,168.6	291.3	3,525.2
December	48.0	48.3	102.0	W	W	289.2	557.9	560.1	W	2,032.9	W	3,483.6
2000 Average	48.1	48.4	100.6	194.9	15.0	310.6	556.4	558.8	1,080.5	2,077.8	273.9	3,432.2
Washington												
January	137.1	137.1	W	335.6	W	653.5	1,293.7	1,297.1	2,299.4	2,778.5	148.2	5,226.1
February	144.6	144.6	W	407.8	W	796.9	1,404.7	1,408.8	W	3,302.8	W	6,066.9
March	121.5	121.6	W	329.3	W	622.5	1,421.5	1,428.5	2,667.4	3,322.3	150.4	6,140.1
April	120.6	120.6	283.0	W	W	656.4	1,335.8	1,339.6	W	3,440.8	W	6,204.1
May	128.2	128.2	W	403.9	W	729.2	1,362.8	1,369.2	2,587.0	3,661.2	203.5	6,451.7
June	140.1	140.1	328.6	460.1	50.7	839.4	1,434.4	1,447.8	2,750.7	4,071.9	177.5	7,000.2
July	139.1	139.1	W	419.8	W	773.9	1,352.7	1,355.9	2,723.7	3,683.7	173.0	6,580.4
August	142.6	142.6	339.9	W	W	842.2	1,382.6	1,388.5	W	4,020.0	W	6,965.7
September	134.9	134.9	314.0	W	W	714.2	1,420.7	1,428.8	W	3,442.2	W	6,349.0
October	128.6	128.7	299.5	W	W	759.1	1,326.2	1,336.7	W	3,467.4	W	6,480.0
November	131.5	131.5	293.5	W	W	686.8	1,317.5	1,322.9	W	3,428.2	W	6,154.2
December	138.9	139.0	302.2	W	W	697.1	1,334.2	1,340.9	W	3,340.2	W	6,111.9
2000 Average	134.0	134.0	309.5	387.9	33.2	730.6	1,365.2	1,371.7	2,631.8	3,496.6	182.6	6,310.9

Dash (—) = No data reported.

NA = Not available.

W = Withheld to avoid disclosure of individual company data.

^a Includes sales through retail outlets as well as all direct sales to end users that were not made through company-operated retail outlets, e.g., sales to agricultural customers, commercial sales, and industrial sales.

Note: Totals may not equal the sum of the components due to rounding.

Source: Energy Information Administration Form EIA-782A, "Refiners'/Gas Plant Operators' Monthly Petroleum Product Sales Report."

Table 44. Refiner Motor Gasoline Volumes by Formulation, Sales Type, PAD District, and State
(Thousand Gallons per Day)

Geographic Area Month	Conventional						Oxygenated					
	Sales to End Users		Sales for Resale				Sales to End Users		Sales for Resale			
	Through Retail Outlets	Total ^a	DTW	Rack	Bulk	Total	Through Retail Outlets	Total ^a	DTW	Rack	Bulk	Total
United States												
January	30,356.6	31,436.8	16,031.8	132,732.5	24,247.8	173,012.1	3,390.1	3,403.5	3,843.4	6,879.8	-	10,723.2
February	33,290.3	34,596.3	17,846.4	149,674.5	23,956.7	191,477.6	3,507.6	3,526.2	4,185.3	6,757.6	-	10,942.9
March	34,984.9	36,421.7	18,173.2	154,399.5	21,605.2	194,177.9	2,549.1	2,560.5	3,760.4	4,832.1	-	8,592.5
April	34,153.6	35,432.6	18,126.7	153,247.4	30,422.3	201,796.4	1,856.7	1,862.8	2,718.0	4,239.7	-	6,957.7
May	34,949.2	36,378.1	19,619.8	164,017.1	29,856.6	213,493.5	1,768.4	1,773.7	2,391.0	4,393.8	-	6,784.8
June	36,103.0	37,542.4	19,835.2	165,007.3	35,054.1	219,896.7	1,916.7	1,925.3	2,570.9	4,644.6	-	7,215.5
July	36,004.3	37,231.6	18,683.8	161,465.5	34,574.0	214,723.3	1,906.9	1,914.6	2,512.4	4,668.2	-	7,180.6
August	36,760.9	38,141.5	19,461.9	167,325.4	26,417.7	213,205.0	1,914.2	1,920.6	2,591.2	4,970.4	-	7,561.6
September	35,880.2	37,158.7	18,753.1	155,984.8	23,775.8	198,513.8	2,017.9	2,028.3	3,110.6	4,970.3	-	8,080.9
October	34,909.9	36,295.5	17,579.5	153,649.5	23,598.8	194,827.8	2,739.9	2,757.1	3,959.9	6,702.8	-	10,662.7
November	34,396.5	35,606.8	17,120.3	151,448.4	23,300.1	191,868.8	3,505.8	3,528.7	4,210.0	8,218.4	-	12,428.4
December	34,130.9	35,060.1	16,946.9	152,039.6	23,816.4	192,802.9	4,026.9	4,051.1	4,290.9	8,523.6	-	12,814.5
2000 Average	34,662.3	35,943.8	18,180.4	155,097.5	26,718.4	199,996.3	2,589.6	2,602.2	3,342.9	5,814.9	-	9,157.8
PAD District I												
January	11,040.5	11,493.5	7,441.5	41,786.6	3,519.0	52,747.2	-	-	-	-	-	-
February	12,397.7	12,957.0	8,241.7	47,842.5	4,104.2	60,188.3	-	-	-	-	-	-
March	12,596.5	13,196.3	8,290.1	48,438.6	3,103.0	59,831.7	-	-	-	-	-	-
April	12,143.1	12,676.8	7,641.0	47,366.5	5,356.9	60,364.4	-	-	-	-	-	-
May	12,352.0	12,908.4	7,998.8	49,963.1	3,856.9	61,818.8	-	-	-	-	-	-
June	12,706.4	13,269.5	8,160.7	50,390.2	3,642.6	62,193.6	-	-	-	-	-	-
July	12,471.3	12,970.8	7,592.9	48,381.4	4,462.7	60,437.0	-	-	-	-	-	-
August	12,821.4	13,395.8	7,798.8	50,445.5	3,392.6	61,636.9	-	-	-	-	-	-
September	12,641.6	13,166.9	8,074.2	47,010.6	3,252.3	58,337.1	-	-	-	-	-	-
October	12,802.0	13,352.0	7,978.7	48,019.1	3,541.4	59,539.3	-	-	-	-	-	-
November	12,869.7	13,362.1	7,854.8	47,702.4	3,800.9	59,358.1	-	-	-	-	-	-
December	12,918.7	13,243.8	7,680.6	48,147.9	2,612.6	58,441.1	-	-	-	-	-	-
2000 Average	12,479.3	12,998.3	7,893.9	47,956.7	3,715.2	59,565.8	-	-	-	-	-	-
Subdistrict IA												
January	-	W	W	W	-	1,330.1	-	-	-	-	-	-
February	-	W	W	1,226.9	W	1,376.1	-	-	-	-	-	-
March	-	W	W	1,179.7	W	1,317.7	-	-	-	-	-	-
April	-	W	W	W	-	1,211.7	-	-	-	-	-	-
May	-	W	W	1,351.7	W	1,554.2	-	-	-	-	-	-
June	-	W	W	W	-	1,568.2	-	-	-	-	-	-
July	-	W	W	1,472.7	W	1,716.8	-	-	-	-	-	-
August	-	W	W	1,576.6	W	1,820.4	-	-	-	-	-	-
September	-	W	W	W	-	1,545.2	-	-	-	-	-	-
October	-	7.4	W	1,335.6	W	1,645.8	-	-	-	-	-	-
November	-	4.4	W	W	-	1,330.0	-	-	-	-	-	-
December	-	6.6	W	1,216.2	W	1,465.0	-	-	-	-	-	-
2000 Average	-	6.3	W	1,310.7	W	1,491.6	-	-	-	-	-	-
Connecticut												
January	-	-	-	-	-	-	-	-	-	-	-	-
February	-	-	-	-	-	-	-	-	-	-	-	-
March	-	-	-	-	-	-	-	-	-	-	-	-
April	-	-	-	-	-	-	-	-	-	-	-	-
May	-	-	-	-	-	-	-	-	-	-	-	-
June	-	-	-	-	-	-	-	-	-	-	-	-
July	-	-	-	-	-	-	-	-	-	-	-	-
August	-	-	-	-	-	-	-	-	-	-	-	-
September	-	-	-	-	-	-	-	-	-	-	-	-
October	-	-	-	-	-	-	-	-	-	-	-	-
November	-	-	-	-	-	-	-	-	-	-	-	-
December	-	-	-	-	-	-	-	-	-	-	-	-
2000 Average	-	-	-	-	-	-	-	-	-	-	-	-

See footnotes at end of table.

Table 44. Refiner Motor Gasoline Volumes by Formulation, Sales Type, PAD District, and State

(Thousand Gallons per Day) — Continued

Geographic Area Month	Reformulated						All Formulations					
	Sales to End Users		Sales for Resale				Sales to End Users		Sales for Resale			
	Through Retail Outlets	Total ^a	DTW	Rack	Bulk	Total	Through Retail Outlets	Total ^a	DTW	Rack	Bulk	Total
United States												
January	19,254.9	19,580.7	43,498.8	32,740.6	9,663.1	85,902.6	53,001.7	54,421.0	63,374.0	172,353.0	33,910.9	269,637.9
February	20,545.2	20,984.7	46,891.3	37,039.8	7,647.0	91,578.2	57,343.1	59,107.2	68,923.1	193,471.9	31,603.7	293,998.7
March	21,092.8	21,590.8	48,781.9	37,105.3	7,951.5	93,838.6	58,626.8	60,573.0	70,715.5	196,336.9	29,556.6	296,609.1
April	20,107.2	20,616.3	46,373.3	38,407.0	11,111.3	95,891.5	56,117.5	57,911.6	67,218.0	195,894.1	41,533.6	304,645.7
May	21,654.5	22,148.6	47,590.1	38,112.7	10,899.8	96,602.6	58,372.1	60,300.4	69,600.9	206,523.6	40,756.4	316,880.9
June	23,283.5	23,807.7	49,474.0	38,270.9	12,003.2	99,748.1	61,303.2	63,275.5	71,880.2	207,922.8	47,057.3	326,860.3
July	22,697.9	23,132.0	47,335.0	37,795.7	10,681.9	95,812.6	60,609.1	62,278.2	68,531.2	203,929.4	45,256.0	317,716.5
August	23,027.5	23,559.7	48,907.5	38,265.2	13,540.7	100,713.5	61,702.6	63,621.8	70,960.6	210,561.1	39,958.5	321,480.1
September	23,424.7	23,911.0	49,135.3	35,522.4	11,258.5	95,916.2	61,322.8	63,098.0	70,999.1	196,477.5	35,034.3	302,510.9
October	22,378.7	22,902.2	48,737.7	36,280.1	8,213.0	93,230.8	60,028.6	61,954.7	70,277.1	196,632.4	31,811.8	298,721.3
November	22,553.8	23,049.2	48,844.6	36,257.1	10,067.0	95,168.7	60,456.1	62,184.7	70,174.9	195,923.9	33,367.1	299,465.9
December	22,425.6	22,903.0	49,037.8	38,121.6	11,297.5	98,456.9	60,583.4	62,014.2	70,275.7	198,684.8	35,113.8	304,074.3
2000 Average	21,872.6	22,350.9	47,883.1	36,991.6	10,367.9	95,242.6	59,124.6	60,896.9	69,406.3	197,904.1	37,086.2	304,396.6
PAD District I												
January	3,727.6	3,895.9	18,069.8	13,840.1	3,989.5	35,899.4	14,768.1	15,389.4	25,511.4	55,626.8	7,508.5	88,646.6
February	4,163.9	4,365.0	19,085.4	15,553.1	3,487.6	38,126.1	16,561.6	17,322.0	27,327.1	63,395.6	7,591.8	98,314.4
March	4,593.8	4,814.3	20,100.2	15,673.5	3,999.3	39,773.0	17,190.3	18,010.6	28,390.3	64,112.1	7,102.4	99,604.7
April	4,469.5	4,680.5	18,941.8	15,638.2	5,748.2	40,328.2	16,612.6	17,357.2	26,582.7	63,004.8	11,105.1	100,692.6
May	5,438.9	5,656.3	19,897.1	15,859.3	5,324.7	41,081.1	17,790.9	18,564.6	27,895.9	65,822.4	9,181.6	102,899.9
June	6,734.2	6,971.8	20,593.7	16,008.2	5,539.0	42,140.8	19,440.6	20,241.3	28,754.4	66,398.4	9,181.6	104,334.4
July	6,388.7	6,604.5	19,193.9	15,492.0	4,310.8	38,996.8	18,860.0	19,575.4	26,786.8	63,873.4	8,773.5	99,433.8
August	6,342.4	6,577.5	19,652.7	15,926.7	6,537.3	42,116.6	19,163.8	19,973.4	27,451.5	66,372.1	9,929.9	103,753.6
September	6,248.3	6,455.1	19,992.5	14,597.1	4,575.8	39,165.4	18,889.9	19,621.9	28,066.7	61,607.7	7,828.2	97,502.5
October	6,248.5	6,477.2	20,068.0	15,093.0	2,444.6	37,605.6	19,050.5	19,829.2	28,046.8	63,112.1	5,986.0	97,144.9
November	6,119.6	6,336.0	20,064.1	15,028.3	4,369.3	39,461.7	18,989.3	19,698.1	27,918.9	62,730.7	8,170.2	98,819.8
December	6,291.4	6,451.3	19,909.3	15,549.4	4,906.8	40,365.5	19,210.1	19,695.1	27,589.9	63,697.3	7,519.4	98,806.6
2000 Average	5,568.0	5,777.8	19,630.8	15,354.2	4,603.9	39,588.9	18,047.3	18,776.1	27,524.6	63,311.0	8,319.0	99,154.6
Subdistrict IA												
January	NA	W	W	W	344.7	8,448.0	NA	NA	3,857.3	5,576.1	344.7	9,778.1
February	NA	W	W	4,797.6	W	8,840.0	NA	NA	3,921.6	6,024.5	270.1	10,216.1
March	NA	W	W	4,793.4	W	9,009.0	NA	NA	4,017.9	5,973.1	335.7	10,326.7
April	NA	W	W	W	311.7	8,796.5	NA	NA	3,958.9	5,737.6	311.7	10,008.2
May	1,322.0	W	W	4,867.1	W	9,029.8	1,322.0	1,332.5	W	6,218.8	W	10,584.0
June	1,742.1	W	W	W	67.9	8,879.1	1,742.1	1,759.5	4,239.0	6,140.4	67.9	10,447.3
July	1,633.8	W	W	4,610.9	W	8,704.0	1,633.8	1,645.9	4,073.1	6,083.7	264.0	10,420.8
August	1,620.8	W	W	4,726.3	W	9,033.3	1,620.8	1,646.3	4,226.7	6,302.9	324.1	10,853.7
September	1,614.7	W	W	W	274.3	8,558.6	1,614.7	1,630.8	4,139.1	5,690.4	274.3	10,103.8
October	1,593.4	1,608.6	4,043.0	4,473.7	356.7	8,873.4	1,593.4	1,615.9	W	5,809.3	W	10,519.2
November	1,544.4	1,559.6	W	W	387.9	8,712.1	1,544.4	1,564.0	4,232.0	5,422.3	387.9	10,042.1
December	1,603.2	1,627.0	W	4,448.7	W	9,252.9	1,603.2	1,633.6	W	5,665.0	W	10,717.9
2000 Average	1,364.3	1,376.5	W	4,577.1	W	8,845.9	1,364.3	1,382.9	4,098.6	5,887.8	351.1	10,337.5
Connecticut												
January	W	W	W	1,790.9	W	2,975.1	W	W	W	1,790.9	W	2,975.1
February	W	W	W	1,899.6	W	3,256.3	W	W	W	1,899.6	W	3,256.3
March	W	W	1,116.7	2,099.2	200.6	3,416.5	W	W	1,116.7	2,099.2	200.6	3,416.5
April	W	W	W	1,950.5	W	3,372.9	W	W	W	1,950.5	W	3,372.9
May	W	W	W	2,053.5	W	3,285.0	W	W	W	2,053.5	W	3,285.0
June	W	W	W	1,998.4	W	3,225.8	W	W	W	1,998.4	W	3,225.8
July	W	W	1,155.0	W	W	3,260.4	W	W	1,155.0	W	W	3,260.4
August	W	W	1,205.7	W	W	3,463.8	W	W	1,205.7	W	W	3,463.8
September	W	W	W	1,924.0	W	3,388.8	W	W	W	1,924.0	W	3,388.8
October	W	NA	W	1,982.6	W	3,512.9	W	NA	W	1,982.6	W	3,512.9
November	W	W	W	1,918.4	W	3,439.0	W	W	W	1,918.4	W	3,439.0
December	W	W	W	1,996.5	W	3,337.0	W	W	W	1,996.5	W	3,337.0
2000 Average	W	NA	1,183.3	1,978.5	166.1	3,327.9	W	NA	1,183.3	1,978.5	166.1	3,327.9

See footnotes at end of table.

Table 44. Refiner Motor Gasoline Volumes by Formulation, Sales Type, PAD District, and State

(Thousand Gallons per Day) — Continued

Geographic Area Month	Conventional						Oxygenated					
	Sales to End Users		Sales for Resale				Sales to End Users		Sales for Resale			
	Through Retail Outlets	Total ^a	DTW	Rack	Bulk	Total	Through Retail Outlets	Total ^a	DTW	Rack	Bulk	Total
Maine												
January	-	W	W	W	-	907.6	-	-	-	-	-	-
February	-	W	W	W	-	920.8	-	-	-	-	-	-
March	-	W	W	W	-	919.2	-	-	-	-	-	-
April	-	W	W	812.8	-	W	-	-	-	-	-	-
May	-	W	W	W	-	1,035.0	-	-	-	-	-	-
June	-	W	W	W	-	1,108.0	-	-	-	-	-	-
July	-	W	W	1,052.8	W	1,226.1	-	-	-	-	-	-
August	-	W	W	1,144.1	W	1,315.8	-	-	-	-	-	-
September	-	W	W	W	-	1,081.3	-	-	-	-	-	-
October	-	W	W	943.7	W	1,184.5	-	-	-	-	-	-
November	-	2.8	W	W	-	947.2	-	-	-	-	-	-
December	-	3.7	W	863.2	W	1,042.4	-	-	-	-	-	-
2000 Average	-	W	W	W	W	W	-	-	-	-	-	-
Massachusetts												
January	-	-	-	-	-	-	-	-	-	-	-	-
February	-	-	-	-	W	W	-	-	-	-	-	-
March	-	-	-	-	-	-	-	-	-	-	-	-
April	-	-	-	-	-	-	-	-	-	-	-	-
May	-	-	-	-	-	-	-	-	-	-	-	-
June	-	-	-	-	-	-	-	-	-	-	-	-
July	-	-	-	-	-	-	-	-	-	-	-	-
August	-	-	-	-	-	-	-	-	-	-	-	-
September	-	-	-	-	-	-	-	-	-	-	-	-
October	-	-	-	-	-	-	-	-	-	-	-	-
November	-	-	-	-	-	-	-	-	-	-	-	-
December	-	-	-	-	-	-	-	-	-	-	-	-
2000 Average	-	-	-	-	W	W	-	-	-	-	-	-
New Hampshire												
January	-	-	W	W	-	94.2	-	-	-	-	-	-
February	-	-	W	W	-	W	-	-	-	-	-	-
March	-	-	W	W	W	116.2	-	-	-	-	-	-
April	-	-	W	W	-	W	-	-	-	-	-	-
May	-	-	W	W	W	194.5	-	-	-	-	-	-
June	-	-	W	W	-	126.8	-	-	-	-	-	-
July	-	-	W	W	-	146.2	-	-	-	-	-	-
August	-	W	W	W	-	144.9	-	-	-	-	-	-
September	-	W	W	W	-	131.6	-	-	-	-	-	-
October	-	W	W	W	-	127.8	-	-	-	-	-	-
November	-	W	W	W	-	78.8	-	-	-	-	-	-
December	-	W	W	W	-	101.5	-	-	-	-	-	-
2000 Average	-	W	W	W	W	121.9	-	-	-	-	-	-
Rhode Island												
January	-	-	-	-	-	-	-	-	-	-	-	-
February	-	-	-	-	-	-	-	-	-	-	-	-
March	-	-	-	-	-	-	-	-	-	-	-	-
April	-	-	-	-	-	-	-	-	-	-	-	-
May	-	-	-	-	-	-	-	-	-	-	-	-
June	-	-	-	-	-	-	-	-	-	-	-	-
July	-	-	-	-	-	-	-	-	-	-	-	-
August	-	-	-	-	-	-	-	-	-	-	-	-
September	-	-	-	-	-	-	-	-	-	-	-	-
October	-	-	-	-	-	-	-	-	-	-	-	-
November	-	-	-	-	-	-	-	-	-	-	-	-
December	-	-	-	-	-	-	-	-	-	-	-	-
2000 Average	-	-	-	-	-	-	-	-	-	-	-	-

See footnotes at end of table.

Table 44. Refiner Motor Gasoline Volumes by Formulation, Sales Type, PAD District, and State

(Thousand Gallons per Day) — Continued

Geographic Area Month	Reformulated						All Formulations					
	Sales to End Users		Sales for Resale				Sales to End Users		Sales for Resale			
	Through Retail Outlets	Total ^a	DTW	Rack	Bulk	Total	Through Retail Outlets	Total ^a	DTW	Rack	Bulk	Total
Maine												
January	-	-	-	-	-	-	-	W	W	W	-	907.6
February	-	-	-	-	-	-	-	W	W	W	-	920.8
March	-	-	-	-	-	-	-	W	W	W	-	919.2
April	-	-	-	W	-	W	-	W	W	W	-	869.9
May	-	-	-	-	-	-	-	W	W	W	-	1,035.0
June	-	-	-	-	-	-	-	W	W	W	-	1,108.0
July	-	-	-	-	-	-	-	W	W	W	1,052.8	W 1,226.1
August	-	-	-	-	-	-	-	W	W	1,144.1	W	1,315.8
September	-	-	-	-	-	-	-	W	W	W	-	1,081.3
October	-	-	-	-	-	-	-	W	W	943.7	W	1,184.5
November	-	-	-	-	-	-	-	2.8	W	W	-	947.2
December	-	-	-	-	-	-	-	3.7	W	863.2	W	1,042.4
2000 Average	-	-	-	W	-	W	-	W	W	943.3	W	1,047.7
Massachusetts												
January	489.5	495.6	2,083.4	W	W	4,130.8	489.5	495.6	2,083.4	W	W	4,130.8
February	526.8	533.7	2,119.0	W	-	W	526.8	533.7	2,119.0	W	W	4,179.0
March	575.3	581.1	2,172.8	W	W	4,070.2	575.3	581.1	2,172.8	W	W	4,070.2
April	554.6	559.6	2,124.5	W	W	3,998.3	554.6	559.6	2,124.5	W	W	3,998.3
May	760.8	764.2	2,248.0	1,910.1	-	4,158.1	760.8	764.2	2,248.0	1,910.1	-	4,158.1
June	998.3	1,001.6	2,297.4	W	W	4,010.9	998.3	1,001.6	2,297.4	W	W	4,010.9
July	939.6	941.7	2,174.2	1,577.6	113.7	3,865.5	939.6	941.7	2,174.2	1,577.6	113.7	3,865.5
August	957.7	961.0	2,267.1	W	W	4,026.5	957.7	961.0	2,267.1	W	W	4,026.5
September	965.9	968.4	2,177.2	W	W	3,700.2	965.9	968.4	2,177.2	W	W	3,700.2
October	966.5	971.8	2,177.3	W	W	3,911.4	966.5	971.8	2,177.3	W	W	3,911.4
November	943.9	951.1	2,224.8	W	W	3,838.9	943.9	951.1	2,224.8	W	W	3,838.9
December	983.4	995.5	2,180.1	W	W	3,817.4	983.4	995.5	2,180.1	W	W	3,817.4
2000 Average	806.0	811.3	2,187.3	1,719.8	W	W	806.0	811.3	2,187.3	1,719.8	68.4	3,975.5
New Hampshire												
January	NA	NA	W	W	-	471.1	NA	NA	239.2	326.1	-	565.3
February	NA	NA	W	W	-	W	NA	NA	237.0	362.8	-	599.8
March	NA	NA	W	W	W	585.5	NA	NA	278.0	W	W	701.6
April	NA	NA	W	W	-	W	NA	NA	268.9	313.5	-	582.4
May	W	NA	W	262.5	W	594.2	W	NA	276.9	W	W	788.7
June	W	NA	W	W	-	544.8	W	NA	285.8	385.7	-	671.6
July	W	NA	W	W	-	518.3	W	NA	266.5	397.9	-	664.5
August	W	W	W	W	-	512.0	W	197.3	278.8	378.1	-	656.9
September	W	W	W	W	-	512.3	W	198.5	266.5	377.4	-	643.9
October	W	W	W	W	W	558.6	W	200.6	272.7	W	W	686.5
November	W	W	W	W	-	508.1	W	195.6	272.0	314.9	-	586.9
December	W	W	W	W	W	1,123.9	W	209.6	261.6	W	W	1,225.4
2000 Average	W	W	W	W	65.6	577.3	W	NA	267.1	W	W	699.2
Rhode Island												
January	W	110.1	338.8	532.3	-	871.0	W	110.1	338.8	532.3	-	871.0
February	W	127.0	337.7	599.6	-	937.3	W	127.0	337.7	599.6	-	937.3
March	W	144.9	337.8	599.0	-	936.8	W	144.9	337.8	599.0	-	936.8
April	W	139.3	330.8	594.1	-	924.9	W	139.3	330.8	594.1	-	924.9
May	173.5	174.1	351.6	641.0	-	992.6	173.5	174.1	351.6	641.0	-	992.6
June	224.4	225.1	366.7	730.9	-	1,097.6	224.4	225.1	366.7	730.9	-	1,097.6
July	210.9	212.3	346.5	713.4	-	1,059.9	210.9	212.3	346.5	713.4	-	1,059.9
August	204.6	205.1	345.3	685.7	-	1,031.0	204.6	205.1	345.3	685.7	-	1,031.0
September	210.4	211.7	330.7	626.5	-	957.3	210.4	211.7	330.7	626.5	-	957.3
October	209.5	W	324.0	566.5	-	890.5	209.5	213.4	324.0	566.5	-	890.5
November	202.2	203.9	327.1	599.0	-	926.1	202.2	203.9	327.1	599.0	-	926.1
December	206.0	209.5	329.3	645.3	-	974.6	206.0	209.5	329.3	645.3	-	974.6
2000 Average	180.2	W	338.9	627.8	-	966.7	180.2	181.5	338.9	627.8	-	966.7

See footnotes at end of table.

Table 44. Refiner Motor Gasoline Volumes by Formulation, Sales Type, PAD District, and State

(Thousand Gallons per Day) — Continued

Geographic Area Month	Conventional						Oxygenated					
	Sales to End Users		Sales for Resale				Sales to End Users		Sales for Resale			
	Through Retail Outlets	Total ^a	DTW	Rack	Bulk	Total	Through Retail Outlets	Total ^a	DTW	Rack	Bulk	Total
Vermont												
January	-	W	W	W	-	328.3	-	-	-	-	-	-
February	-	W	W	W	-	322.9	-	-	-	-	-	-
March	-	W	W	W	-	282.3	-	-	-	-	-	-
April	-	W	W	W	-	259.7	-	-	-	-	-	-
May	-	W	W	W	-	324.6	-	-	-	-	-	-
June	-	W	W	W	-	333.3	-	-	-	-	-	-
July	-	W	W	W	-	344.5	-	-	-	-	-	-
August	-	W	W	W	-	359.6	-	-	-	-	-	-
September	-	W	W	W	-	332.3	-	-	-	-	-	-
October	-	W	W	W	-	333.4	-	-	-	-	-	-
November	-	W	W	W	-	304.1	-	-	-	-	-	-
December	-	W	W	W	-	321.1	-	-	-	-	-	-
2000 Average	-	W	W	W	-	320.7	-	-	-	-	-	-
Subdistrict IB												
January	2,450.9	W	W	8,407.1	W	13,592.8	-	-	-	-	-	-
February	2,690.9	W	W	9,695.3	W	15,615.2	-	-	-	-	-	-
March	2,708.4	W	W	9,539.0	W	14,535.1	-	-	-	-	-	-
April	2,704.6	W	W	9,104.9	W	16,170.6	-	-	-	-	-	-
May	2,912.0	W	W	10,243.3	W	16,074.5	-	-	-	-	-	-
June	3,099.1	W	W	10,572.0	W	16,357.2	-	-	-	-	-	-
July	3,063.1	W	W	9,772.5	W	15,680.1	-	-	-	-	-	-
August	3,127.5	W	W	10,335.4	W	15,460.7	-	-	-	-	-	-
September	3,024.2	W	W	9,579.3	W	14,681.3	-	-	-	-	-	-
October	3,033.7	3,077.4	2,384.5	9,305.5	3,260.4	14,950.4	-	-	-	-	-	-
November	3,040.7	3,080.6	W	W	3,418.5	14,833.4	-	-	-	-	-	-
December	3,087.7	3,130.3	W	9,227.1	W	13,828.7	-	-	-	-	-	-
2000 Average	2,912.5	2,958.3	W	9,572.5	W	15,141.8	-	-	-	-	-	-
Delaware												
January	-	-	-	-	-	-	-	-	-	-	-	-
February	-	-	-	-	-	-	-	-	-	-	-	-
March	-	-	-	-	-	-	-	-	-	-	-	-
April	-	-	-	-	-	-	-	-	-	-	-	-
May	-	-	-	-	-	-	-	-	-	-	-	-
June	-	-	-	-	-	-	-	-	-	-	-	-
July	-	-	-	-	-	-	-	-	-	-	-	-
August	-	-	-	-	-	-	-	-	-	-	-	-
September	-	-	-	-	-	-	-	-	-	-	-	-
October	-	-	-	-	-	-	-	-	-	-	-	-
November	-	-	-	-	-	-	-	-	-	-	-	-
December	-	-	-	-	-	-	-	-	-	-	-	-
2000 Average	-	-	-	-	-	-	-	-	-	-	-	-
District of Columbia												
January	-	-	-	-	-	-	-	-	-	-	-	-
February	-	-	-	-	-	-	-	-	-	-	-	-
March	-	-	-	-	-	-	-	-	-	-	-	-
April	-	-	-	-	-	-	-	-	-	-	-	-
May	-	-	-	-	-	-	-	-	-	-	-	-
June	-	-	-	-	-	-	-	-	-	-	-	-
July	-	-	-	-	-	-	-	-	-	-	-	-
August	-	-	-	-	-	-	-	-	-	-	-	-
September	-	-	-	-	-	-	-	-	-	-	-	-
October	-	-	-	-	-	-	-	-	-	-	-	-
November	-	-	-	-	-	-	-	-	-	-	-	-
December	-	-	-	-	-	-	-	-	-	-	-	-
2000 Average	-	-	-	-	-	-	-	-	-	-	-	-

See footnotes at end of table.

Table 44. Refiner Motor Gasoline Volumes by Formulation, Sales Type, PAD District, and State

(Thousand Gallons per Day) — Continued

Geographic Area Month	Reformulated						All Formulations					
	Sales to End Users		Sales for Resale				Sales to End Users		Sales for Resale			
	Through Retail Outlets	Total ^a	DTW	Rack	Bulk	Total	Through Retail Outlets	Total ^a	DTW	Rack	Bulk	Total
Vermont												
January	-	-	-	-	-	-	-	W	W	W	-	328.3
February	-	-	-	-	-	-	-	W	W	W	-	322.9
March	-	-	-	-	-	-	-	W	W	W	-	282.3
April	-	-	-	-	-	-	-	W	W	W	-	259.7
May	-	-	-	-	-	-	-	W	W	W	-	324.6
June	-	-	-	-	-	-	-	W	W	W	-	333.3
July	-	-	-	-	-	-	-	W	W	W	-	344.5
August	-	-	-	-	-	-	-	W	W	W	-	359.6
September	-	-	-	-	-	-	-	W	W	W	-	332.3
October	-	-	-	-	-	-	-	W	W	W	-	333.4
November	-	-	-	-	-	-	-	W	W	W	-	304.1
December	-	-	-	-	-	-	-	W	W	W	-	321.1
2000 Average	-	-	-	-	-	-	-	W	W	W	-	320.7
Subdistrict IB												
January	2,142.3	W	W	7,131.7	W	23,303.6	4,593.2	4,738.9	14,766.0	15,538.8	6,591.6	36,896.4
February	2,392.7	W	W	8,046.2	W	24,602.2	5,083.6	5,257.4	15,611.8	17,741.5	6,864.2	40,217.4
March	2,695.0	W	W	8,143.3	W	26,056.2	5,403.5	5,595.8	16,655.7	17,682.3	6,253.2	40,591.2
April	2,666.4	W	W	8,251.8	W	26,897.2	5,371.0	5,548.3	15,401.8	17,356.7	10,309.3	43,067.8
May	3,217.5	W	13,904.2	8,114.2	5,122.2	27,140.6	6,129.5	6,311.0	W	18,357.5	W	43,215.2
June	3,990.4	W	W	8,505.0	W	28,319.9	7,089.5	7,293.4	17,005.3	19,077.0	8,594.8	44,677.1
July	3,829.5	W	W	8,216.5	W	25,751.5	6,892.6	7,084.5	15,681.7	17,988.9	7,761.0	41,431.6
August	3,807.0	W	W	8,361.5	W	28,308.1	6,934.5	7,153.4	16,063.9	18,696.9	9,007.9	43,768.8
September	3,713.1	W	W	7,628.8	W	25,840.9	6,737.4	6,908.0	16,532.4	17,208.0	6,781.9	40,522.3
October	3,732.2	3,870.7	14,119.5	7,903.9	2,087.9	24,111.3	6,765.9	6,948.1	16,504.0	17,209.4	5,348.2	39,061.6
November	3,668.5	3,801.6	W	W	3,981.4	25,984.1	6,709.2	6,882.1	16,394.8	17,022.8	7,399.9	40,817.5
December	3,768.0	3,862.0	13,989.1	8,165.6	4,110.2	26,264.9	6,855.7	6,992.2	W	17,392.7	W	40,093.6
2000 Average	3,304.6	3,437.8	W	8,032.1	W	26,048.5	6,217.1	6,396.1	16,098.5	17,604.7	7,487.1	41,190.3
Delaware												
January	30.0	W	247.1	457.0	-	704.1	30.0	W	247.1	457.0	-	704.1
February	W	44.7	270.2	685.1	-	955.3	W	44.7	270.2	685.1	-	955.3
March	W	49.7	288.8	642.1	-	931.0	W	49.7	288.8	642.1	-	931.0
April	W	39.9	276.0	660.0	-	936.0	W	39.9	276.0	660.0	-	936.0
May	44.2	57.1	W	W	-	1,065.1	44.2	57.1	W	W	-	1,065.1
June	76.9	W	343.2	613.3	-	956.5	76.9	W	343.2	613.3	-	956.5
July	67.6	W	291.1	586.5	-	877.6	67.6	W	291.1	586.5	-	877.6
August	61.2	W	315.1	570.0	-	885.1	61.2	W	315.1	570.0	-	885.1
September	58.0	64.3	325.8	538.9	-	864.6	58.0	64.3	325.8	538.9	-	864.6
October	55.2	62.6	307.1	566.0	-	873.1	55.2	62.6	307.1	566.0	-	873.1
November	W	59.3	301.7	523.6	-	825.3	W	59.3	301.7	523.6	-	825.3
December	50.1	53.9	W	W	-	879.6	50.1	53.9	W	W	-	879.6
2000 Average	49.2	59.6	297.4	598.4	-	895.8	49.2	59.6	297.4	598.4	-	895.8
District of Columbia												
January	-	W	272.8	-	-	272.8	-	W	272.8	-	-	272.8
February	-	9.0	301.8	-	-	301.8	-	9.0	301.8	-	-	301.8
March	-	11.1	307.4	-	-	307.4	-	11.1	307.4	-	-	307.4
April	-	10.1	307.9	-	-	307.9	-	10.1	307.9	-	-	307.9
May	W	15.5	315.4	-	-	315.4	W	15.5	315.4	-	-	315.4
June	W	W	324.6	-	-	324.6	W	W	324.6	-	-	324.6
July	W	W	314.8	-	-	314.8	W	W	314.8	-	-	314.8
August	W	W	297.2	-	-	297.2	W	W	297.2	-	-	297.2
September	W	21.5	302.4	-	-	302.4	W	21.5	302.4	-	-	302.4
October	W	18.3	310.5	-	-	310.5	W	18.3	310.5	-	-	310.5
November	W	10.4	302.0	-	-	302.0	W	10.4	302.0	-	-	302.0
December	-	4.8	297.0	-	-	297.0	-	4.8	297.0	-	-	297.0
2000 Average	W	16.0	304.4	-	-	304.4	W	16.0	304.4	-	-	304.4

See footnotes at end of table.

Table 44. Refiner Motor Gasoline Volumes by Formulation, Sales Type, PAD District, and State

(Thousand Gallons per Day) — Continued

Geographic Area Month	Conventional						Oxygenated					
	Sales to End Users		Sales for Resale				Sales to End Users		Sales for Resale			
	Through Retail Outlets	Total ^a	DTW	Rack	Bulk	Total	Through Retail Outlets	Total ^a	DTW	Rack	Bulk	Total
Maryland												
January	-	W	W	W	-	417.2	-	-	-	-	-	-
February	-	W	W	W	-	474.8	-	-	-	-	-	-
March	-	W	W	W	W	625.0	-	-	-	-	-	-
April	-	W	W	W	-	543.4	-	-	-	-	-	-
May	-	W	W	W	-	578.6	-	-	-	-	-	-
June	-	W	W	W	-	658.2	-	-	-	-	-	-
July	-	W	W	W	-	739.8	-	-	-	-	-	-
August	-	W	W	W	-	672.2	-	-	-	-	-	-
September	-	W	W	W	-	623.0	-	-	-	-	-	-
October	-	W	W	W	-	603.5	-	-	-	-	-	-
November	-	W	W	W	-	628.0	-	-	-	-	-	-
December	-	W	W	W	-	579.0	-	-	-	-	-	-
2000 Average	-	W	W	570.7	W	595.7	-	-	-	-	-	-
New Jersey												
January	-	-	-	-	1,518.7	1,518.7	-	-	-	-	-	-
February	-	-	-	-	1,985.5	1,985.5	-	-	-	-	-	-
March	-	-	-	-	1,112.3	1,112.3	-	-	-	-	-	-
April	-	-	-	-	2,976.8	2,976.8	-	-	-	-	-	-
May	-	-	-	-	1,812.4	1,812.4	-	-	-	-	-	-
June	-	-	-	-	1,448.2	1,448.2	-	-	-	-	-	-
July	-	-	-	-	2,341.6	2,341.6	-	-	-	-	-	-
August	-	-	-	-	1,305.2	1,305.2	-	-	-	-	-	-
September	-	-	-	-	1,432.2	1,432.2	-	-	-	-	-	-
October	-	-	-	-	1,904.5	1,904.5	-	-	-	-	-	-
November	-	-	-	-	2,279.2	2,279.2	-	-	-	-	-	-
December	-	-	-	-	591.6	591.6	-	-	-	-	-	-
2000 Average	-	-	-	-	1,720.9	1,720.9	-	-	-	-	-	-
New York												
January	1,039.3	1,061.5	W	3,214.1	W	4,419.1	-	-	-	-	-	-
February	W	1,178.0	1,119.3	W	W	4,909.9	-	-	-	-	-	-
March	W	1,197.5	1,152.6	3,252.3	150.8	4,555.6	-	-	-	-	-	-
April	W	1,173.4	1,116.7	W	W	4,548.3	-	-	-	-	-	-
May	1,235.0	1,260.2	W	3,826.5	W	5,052.6	-	-	-	-	-	-
June	1,274.1	1,303.7	1,314.5	W	W	5,160.5	-	-	-	-	-	-
July	1,319.6	1,350.9	1,217.5	W	W	5,036.2	-	-	-	-	-	-
August	1,348.4	1,384.8	1,256.9	W	W	5,338.7	-	-	-	-	-	-
September	1,269.4	1,290.9	1,288.7	W	W	5,028.5	-	-	-	-	-	-
October	1,284.5	W	1,262.3	3,570.5	98.9	4,931.6	-	-	-	-	-	-
November	W	W	W	3,524.1	W	4,750.2	-	-	-	-	-	-
December	1,306.2	W	W	3,527.9	W	4,885.8	-	-	-	-	-	-
2000 Average	1,234.7	W	1,204.3	3,599.0	81.4	4,884.8	-	-	-	-	-	-
Pennsylvania												
January	1,411.7	1,425.7	1,031.1	W	W	7,237.8	-	-	-	-	-	-
February	W	1,555.7	W	W	1,564.2	8,245.1	-	-	-	-	-	-
March	W	1,559.6	1,178.6	W	W	8,242.2	-	-	-	-	-	-
April	W	1,576.8	1,039.2	W	W	8,102.2	-	-	-	-	-	-
May	1,677.0	1,691.3	W	W	1,608.0	8,631.0	-	-	-	-	-	-
June	1,825.0	1,845.7	1,209.4	W	W	9,090.2	-	-	-	-	-	-
July	1,743.5	1,764.4	W	W	1,186.1	7,562.5	-	-	-	-	-	-
August	1,779.1	1,800.7	W	W	1,402.6	8,144.6	-	-	-	-	-	-
September	1,754.8	1,775.2	W	W	1,207.7	7,597.6	-	-	-	-	-	-
October	1,749.2	1,767.0	W	W	1,256.9	7,510.7	-	-	-	-	-	-
November	W	1,770.1	W	4,961.0	W	7,175.9	-	-	-	-	-	-
December	1,781.5	1,786.7	W	W	1,551.8	7,772.3	-	-	-	-	-	-
2000 Average	1,677.9	1,693.5	1,110.2	5,402.8	1,427.5	7,940.5	-	-	-	-	-	-

See footnotes at end of table.

Table 44. Refiner Motor Gasoline Volumes by Formulation, Sales Type, PAD District, and State

(Thousand Gallons per Day) — Continued

Geographic Area Month	Reformulated						All Formulations					
	Sales to End Users		Sales for Resale				Sales to End Users		Sales for Resale			
	Through Retail Outlets	Total ^a	DTW	Rack	Bulk	Total	Through Retail Outlets	Total ^a	DTW	Rack	Bulk	Total
Maryland												
January	—	W	W	1,452.5	W	4,023.2	—	42.5	2,518.0	W	W	4,440.4
February	W	W	W	1,677.8	W	4,468.2	W	49.8	2,775.7	W	W	4,943.0
March	W	W	W	W	W	4,545.6	W	57.1	2,768.2	W	W	5,170.6
April	W	W	W	1,707.4	W	4,423.6	W	53.1	2,630.1	W	W	4,967.0
May	W	W	W	W	W	4,731.4	W	84.8	2,775.0	W	W	5,310.0
June	W	W	W	1,969.9	W	4,900.2	W	115.0	2,877.8	W	W	5,558.4
July	W	W	W	1,944.2	W	4,759.0	W	107.3	2,725.0	W	W	5,498.8
August	W	W	W	1,984.3	W	4,803.7	W	120.9	2,801.9	W	W	5,475.9
September	W	W	W	1,763.9	W	4,769.3	W	104.7	2,985.8	W	W	5,392.3
October	W	W	W	1,829.4	W	4,881.5	W	82.3	3,032.7	W	W	5,485.0
November	—	W	W	1,993.8	W	5,011.3	—	58.8	2,996.7	W	W	5,639.3
December	—	W	W	W	—	4,884.5	—	38.4	2,835.9	2,627.7	—	5,463.5
2000 Average	W	W	W	1,828.6	W	4,683.6	W	76.3	2,809.7	2,399.3	70.3	5,279.3
New Jersey												
January	942.7	969.9	4,116.2	2,965.1	3,087.4	10,168.7	942.7	969.9	4,116.2	2,965.1	4,606.1	11,687.4
February	1,053.4	1,086.3	4,410.5	3,307.5	2,075.6	9,793.6	1,053.4	1,086.3	4,410.5	3,307.5	4,061.1	11,779.1
March	1,293.5	1,329.5	4,737.5	3,364.1	2,872.5	10,974.1	1,293.5	1,329.5	4,737.5	3,364.1	3,984.8	12,086.4
April	1,289.4	1,323.4	4,255.4	3,460.4	4,336.8	12,052.6	1,289.4	1,323.4	4,255.4	3,460.4	7,313.5	15,029.4
May	1,422.7	1,466.4	4,450.4	3,144.3	4,586.1	12,180.7	1,422.7	1,466.4	4,450.4	3,144.3	6,398.4	13,993.1
June	1,639.7	1,682.5	4,624.0	3,424.8	5,115.3	13,164.1	1,639.7	1,682.5	4,624.0	3,424.8	6,563.6	14,612.3
July	1,610.5	1,645.9	4,304.1	3,309.3	3,721.0	11,334.4	1,610.5	1,645.9	4,304.1	3,309.3	6,062.6	13,676.0
August	1,622.8	1,660.5	4,321.8	3,382.3	5,776.5	13,480.6	1,622.8	1,660.5	4,321.8	3,382.3	7,081.7	14,785.8
September	1,551.5	1,585.6	4,369.1	3,128.4	3,670.2	11,167.7	1,551.5	1,585.6	4,369.1	3,128.4	5,102.4	12,600.0
October	1,547.3	1,590.8	4,379.8	3,237.3	1,799.7	9,416.7	1,547.3	1,590.8	4,379.8	3,237.3	3,704.2	11,321.3
November	1,547.5	1,587.7	4,344.3	3,259.5	3,527.6	11,131.4	1,547.5	1,587.7	4,344.3	3,259.5	5,806.8	13,410.6
December	1,577.2	1,607.6	4,348.5	3,246.5	3,674.2	11,269.2	1,577.2	1,607.6	4,348.5	3,246.5	4,265.8	11,860.8
2000 Average	1,426.0	1,462.5	4,388.2	3,268.4	3,690.5	11,347.1	1,426.0	1,462.5	4,388.2	3,268.4	5,411.4	13,068.0
New York												
January	554.6	574.5	W	1,474.0	W	5,855.1	1,593.8	1,635.9	5,084.1	4,688.1	502.0	10,274.2
February	W	648.5	3,978.0	W	W	6,624.9	1,770.8	1,826.5	5,097.3	5,245.0	1,192.4	11,534.8
March	W	690.7	4,560.1	1,633.2	573.7	6,767.0	1,832.6	1,888.2	5,712.7	4,885.5	724.5	11,322.6
April	W	670.3	4,188.8	W	W	6,450.6	1,787.9	1,843.7	5,305.5	4,705.1	988.2	10,998.9
May	879.9	903.3	W	1,411.3	W	6,230.6	2,114.9	2,163.5	5,641.5	5,237.7	404.0	11,283.2
June	1,231.6	1,257.5	4,577.7	W	W	6,248.1	2,505.8	2,561.2	5,892.2	W	W	11,408.6
July	1,176.0	1,199.5	4,216.2	W	W	5,983.0	2,495.6	2,550.4	5,433.7	5,213.8	371.8	11,019.2
August	1,138.2	1,161.0	4,404.2	W	W	6,224.8	2,486.6	2,545.9	5,661.1	5,494.2	408.3	11,563.5
September	1,101.7	1,118.8	4,489.7	W	W	6,223.6	2,371.1	2,409.8	5,778.4	5,052.7	420.9	11,252.1
October	1,138.4	W	4,413.1	1,330.1	233.8	5,977.0	2,422.9	2,465.9	5,675.4	4,900.5	332.7	10,908.7
November	W	W	W	1,261.8	W	6,047.3	2,392.2	2,445.0	5,668.1	4,785.9	343.5	10,797.6
December	1,150.0	W	W	1,379.2	W	6,308.4	2,456.2	2,509.8	5,737.1	4,907.1	550.0	11,194.2
2000 Average	952.6	W	4,354.3	1,440.7	448.0	6,243.0	2,187.3	2,238.5	5,558.6	5,039.7	529.4	11,127.8
Pennsylvania												
January	615.0	615.3	1,496.7	783.1	—	2,279.7	2,026.7	2,041.0	2,527.8	W	W	9,517.5
February	W	685.3	W	W	W	2,458.4	2,227.9	2,241.0	2,756.3	W	W	10,703.6
March	W	700.7	1,662.5	W	W	2,531.1	2,241.3	2,260.3	2,841.2	W	W	10,773.3
April	W	701.1	1,587.8	W	W	2,726.5	2,263.2	2,277.9	2,627.0	W	W	10,828.7
May	832.2	832.4	W	W	—	2,617.4	2,509.1	2,523.7	2,808.9	6,831.4	1,608.0	11,248.3
June	967.5	967.8	1,734.1	W	W	2,726.5	2,792.5	2,813.4	2,943.4	7,062.3	1,810.9	11,816.7
July	911.1	911.1	W	W	W	2,482.6	2,654.6	2,675.5	2,613.1	W	W	10,045.2
August	926.2	926.5	W	W	W	2,616.6	2,705.3	2,727.2	2,666.9	W	W	10,761.2
September	947.0	947.0	W	W	W	2,513.2	2,701.8	2,722.2	2,770.9	W	W	10,110.9
October	961.2	961.2	W	941.1	W	2,652.4	2,710.3	2,728.2	2,798.5	W	W	10,163.1
November	W	950.8	W	W	W	2,666.8	2,715.4	2,720.9	2,781.9	W	W	9,842.7
December	990.6	991.0	W	W	W	2,626.3	2,772.2	2,777.7	2,751.8	W	W	10,398.5
2000 Average	849.5	849.6	1,629.9	896.1	48.5	2,574.5	2,527.3	2,543.1	2,740.1	6,298.8	1,476.0	10,515.0

See footnotes at end of table.

Table 44. Refiner Motor Gasoline Volumes by Formulation, Sales Type, PAD District, and State

(Thousand Gallons per Day) — Continued

Geographic Area Month	Conventional						Oxygenated					
	Sales to End Users		Sales for Resale				Sales to End Users		Sales for Resale			
	Through Retail Outlets	Total ^a	DTW	Rack	Bulk	Total	Through Retail Outlets	Total ^a	DTW	Rack	Bulk	Total
Subdistrict IC												
January	8,589.5	W	5,145.8	W	W	37,824.3	-	-	-	-	-	-
February	9,706.8	W	W	36,920.3	W	43,196.9	-	-	-	-	-	-
March	9,888.1	W	W	37,719.9	W	43,979.0	-	-	-	-	-	-
April	9,438.5	W	5,353.2	W	W	42,982.1	-	-	-	-	-	-
May	9,440.0	9,955.3	W	38,368.0	W	44,190.1	-	-	-	-	-	-
June	9,607.3	10,112.0	5,491.5	W	W	44,268.2	-	-	-	-	-	-
July	9,408.2	9,851.1	5,155.3	37,136.2	748.6	43,040.1	-	-	-	-	-	-
August	9,693.9	10,193.5	W	38,533.5	W	44,355.8	-	-	-	-	-	-
September	9,617.4	10,092.3	5,494.2	W	W	42,110.6	-	-	-	-	-	-
October	9,768.3	10,267.3	W	37,378.0	W	42,943.1	-	-	-	-	-	-
November	9,829.0	10,277.1	5,410.0	37,402.3	382.4	43,194.7	-	-	-	-	-	-
December	9,831.0	10,106.9	W	37,704.5	W	43,147.4	-	-	-	-	-	-
2000 Average	9,566.8	10,033.8	5,434.6	37,073.5	424.3	42,932.4	-	-	-	-	-	-
Florida												
January	4,723.5	4,889.5	W	9,369.5	W	13,397.0	-	-	-	-	-	-
February	5,395.8	5,602.5	4,511.2	10,427.9	-	14,939.0	-	-	-	-	-	-
March	5,453.8	5,691.1	4,483.3	10,674.7	-	15,157.9	-	-	-	-	-	-
April	5,133.8	5,322.2	W	10,604.1	W	14,755.9	-	-	-	-	-	-
May	5,062.1	5,268.1	4,143.3	10,367.0	-	14,510.3	-	-	-	-	-	-
June	5,043.3	5,232.9	4,145.0	10,071.6	-	14,216.6	-	-	-	-	-	-
July	4,947.6	5,104.5	W	9,848.4	W	13,784.1	-	-	-	-	-	-
August	5,134.6	5,322.6	4,057.8	10,264.0	-	14,321.8	-	-	-	-	-	-
September	5,178.4	5,360.4	W	9,425.1	W	13,958.0	-	-	-	-	-	-
October	5,284.8	5,485.5	4,256.8	9,767.4	-	14,024.2	-	-	-	-	-	-
November	5,404.0	5,590.9	W	10,010.4	W	14,538.8	-	-	-	-	-	-
December	5,392.6	5,538.5	W	10,415.1	W	14,641.2	-	-	-	-	-	-
2000 Average	5,178.2	5,366.0	4,197.6	10,102.8	49.9	14,350.4	-	-	-	-	-	-
Georgia												
January	1,806.5	1,905.2	821.8	W	W	W	-	-	-	-	-	-
February	1,996.2	2,110.9	W	7,977.1	W	9,224.9	-	-	-	-	-	-
March	2,028.5	2,150.6	971.1	W	W	W	-	-	-	-	-	-
April	1,923.8	2,031.5	W	8,152.0	W	9,269.3	-	-	-	-	-	-
May	1,931.9	2,050.3	W	8,353.2	W	W	-	-	-	-	-	-
June	2,052.8	2,166.6	W	8,190.2	W	9,253.8	-	-	-	-	-	-
July	2,019.2	2,128.5	922.8	8,025.1	619.6	9,567.5	-	-	-	-	-	-
August	2,072.7	2,182.5	907.5	8,258.5	W	W	-	-	-	-	-	-
September	1,999.8	2,117.0	860.8	7,874.6	W	W	-	-	-	-	-	-
October	2,087.5	2,211.3	W	8,254.9	W	9,211.7	-	-	-	-	-	-
November	2,003.2	2,109.3	W	8,281.2	W	9,170.8	-	-	-	-	-	-
December	1,949.0	2,000.1	794.2	W	-	W	-	-	-	-	-	-
2000 Average	1,989.2	2,096.8	907.3	8,091.4	W	W	-	-	-	-	-	-
North Carolina												
January	663.6	743.4	59.0	8,250.1	133.3	8,442.4	-	-	-	-	-	-
February	785.8	887.4	72.6	9,879.1	-	9,951.7	-	-	-	-	-	-
March	820.9	926.3	W	9,954.6	W	10,043.9	-	-	-	-	-	-
April	784.9	890.8	W	9,679.2	W	9,809.8	-	-	-	-	-	-
May	818.8	924.6	77.5	10,398.6	-	10,476.1	-	-	-	-	-	-
June	843.3	950.1	74.9	10,305.9	153.9	10,534.7	-	-	-	-	-	-
July	809.4	907.5	67.4	9,987.8	-	10,055.2	-	-	-	-	-	-
August	850.9	963.8	73.8	W	W	10,630.6	-	-	-	-	-	-
September	826.4	927.1	72.2	9,826.2	-	9,898.4	-	-	-	-	-	-
October	820.1	919.8	70.9	10,232.0	-	10,302.9	-	-	-	-	-	-
November	817.4	901.6	70.0	10,156.9	-	10,226.9	-	-	-	-	-	-
December	850.1	896.2	W	10,065.5	W	10,199.8	-	-	-	-	-	-
2000 Average	807.6	903.2	70.5	9,940.3	36.7	10,047.5	-	-	-	-	-	-

See footnotes at end of table.

Table 44. Refiner Motor Gasoline Volumes by Formulation, Sales Type, PAD District, and State

(Thousand Gallons per Day) — Continued

Geographic Area Month	Reformulated						All Formulations					
	Sales to End Users		Sales for Resale				Sales to End Users		Sales for Resale			
	Through Retail Outlets	Total ^a	DTW	Rack	Bulk	Total	Through Retail Outlets	Total ^a	DTW	Rack	Bulk	Total
Subdistrict IC												
January	755.7	W	1,742.3	W	W	4,147.8	9,345.2	9,804.8	6,888.1	34,511.9	572.2	41,972.1
February	864.1	W	W	2,709.3	W	4,683.9	10,570.9	11,134.1	7,793.8	39,629.6	457.5	47,880.8
March	908.5	W	W	2,736.8	W	4,707.8	10,796.5	11,410.6	7,716.6	40,456.7	513.5	48,686.8
April	850.3	W	1,868.8	W	W	4,634.5	10,288.8	10,840.2	7,222.0	39,910.5	484.2	47,616.7
May	899.4	966.0	W	2,878.0	W	4,910.6	10,339.4	10,921.2	7,435.9	41,246.0	418.8	49,100.7
June	1,001.7	1,076.4	2,018.6	W	W	4,941.8	10,609.0	11,188.4	7,510.1	41,181.0	518.9	49,210.0
July	925.4	993.9	1,876.6	2,664.6	—	4,541.3	10,333.6	10,845.0	7,031.9	39,800.8	748.6	47,581.4
August	914.6	980.1	W	2,838.9	W	4,775.3	10,608.5	11,173.6	7,160.9	41,372.4	597.9	49,131.1
September	920.5	990.9	1,901.0	W	W	4,765.9	10,537.8	11,083.1	7,395.2	38,709.2	772.0	46,876.4
October	922.8	997.9	1,905.5	2,715.4	—	4,621.0	10,691.2	11,265.2	W	40,093.5	W	47,564.1
November	906.7	974.8	1,882.2	2,883.3	—	4,765.5	10,735.7	11,251.9	7,292.2	40,285.6	382.4	47,960.2
December	920.2	962.3	W	2,935.0	W	4,847.6	10,751.2	11,069.2	7,152.5	40,639.5	203.0	47,995.1
2000 Average	899.1	963.4	1,892.9	2,745.0	56.5	4,694.4	10,465.9	10,997.2	7,327.5	39,818.6	480.7	47,626.8
Florida												
January	—	—	—	—	—	—	4,723.5	4,889.5	W	9,369.5	W	13,397.0
February	—	—	—	—	—	—	5,395.8	5,602.5	4,511.2	10,427.9	—	14,939.0
March	—	—	—	—	—	—	5,453.8	5,691.1	4,483.3	10,674.7	—	15,157.9
April	—	—	—	—	—	—	5,133.8	5,322.2	W	10,604.1	W	14,755.9
May	—	—	—	—	—	—	5,062.1	5,268.1	4,143.3	10,367.0	—	14,510.3
June	—	—	—	—	—	—	5,043.3	5,232.9	4,145.0	10,071.6	—	14,216.6
July	—	—	—	—	—	—	4,947.6	5,104.5	W	9,848.4	W	13,784.1
August	—	—	—	—	—	—	5,134.6	5,322.6	4,057.8	10,264.0	—	14,321.8
September	—	—	—	—	—	—	5,178.4	5,360.4	W	9,425.1	W	13,958.0
October	—	—	—	—	—	—	5,284.8	5,485.5	4,256.8	9,767.4	—	14,024.2
November	—	—	—	—	—	—	5,404.0	5,590.9	W	10,010.4	W	14,538.8
December	—	—	—	—	—	—	5,392.6	5,538.5	W	10,415.1	W	14,641.2
2000 Average	—	—	—	—	—	—	5,178.2	5,366.0	4,197.6	10,102.8	49.9	14,350.4
Georgia												
January	—	—	—	—	W	W	1,806.5	1,905.2	821.8	W	W	8,075.8
February	—	—	—	—	—	—	1,996.2	2,110.9	W	7,977.1	W	9,224.9
March	—	—	—	—	W	W	2,028.5	2,150.6	971.1	W	W	9,538.2
April	—	—	—	—	—	—	1,923.8	2,031.5	W	8,152.0	W	9,269.3
May	—	—	—	—	W	W	1,931.9	2,050.3	W	8,353.2	W	9,635.8
June	—	—	—	—	—	—	2,052.8	2,166.6	W	8,190.2	W	9,253.8
July	—	—	—	—	—	—	2,019.2	2,128.5	922.8	8,025.1	619.6	9,567.5
August	—	—	—	—	W	W	2,072.7	2,182.5	907.5	8,258.5	393.6	9,559.6
September	—	—	—	—	W	W	1,999.8	2,117.0	860.8	7,874.6	461.0	9,196.4
October	—	—	—	—	—	—	2,087.5	2,211.3	W	8,254.9	W	9,211.7
November	—	—	—	—	—	—	2,003.2	2,109.3	W	8,281.2	W	9,170.8
December	—	—	—	—	W	W	1,949.0	2,000.1	794.2	W	W	9,255.2
2000 Average	—	—	—	—	W	W	1,989.2	2,096.8	907.3	8,091.4	248.2	9,247.0
North Carolina												
January	—	—	—	—	—	—	663.6	743.4	59.0	8,250.1	133.3	8,442.4
February	—	—	—	—	—	—	785.8	887.4	72.6	9,879.1	—	9,951.7
March	—	—	—	—	—	—	820.9	926.3	W	9,954.6	W	10,043.9
April	—	—	—	—	—	—	784.9	890.8	W	9,679.2	W	9,809.8
May	—	—	—	—	—	—	818.8	924.6	77.5	10,398.6	—	10,476.1
June	—	—	—	—	—	—	843.3	950.1	74.9	10,305.9	153.9	10,534.7
July	—	—	—	—	—	—	809.4	907.5	67.4	9,987.8	—	10,055.2
August	—	—	—	—	—	—	850.9	963.8	73.8	W	W	10,630.6
September	—	—	—	—	—	—	826.4	927.1	72.2	9,826.2	—	9,898.4
October	—	—	—	—	—	—	820.1	919.8	70.9	10,232.0	—	10,302.9
November	—	—	—	—	—	—	817.4	901.6	70.0	10,156.9	—	10,226.9
December	—	—	—	—	—	—	850.1	896.2	W	10,065.5	W	10,199.8
2000 Average	—	—	—	—	—	—	807.6	903.2	70.5	9,940.3	36.7	10,047.5

See footnotes at end of table.

Table 44. Refiner Motor Gasoline Volumes by Formulation, Sales Type, PAD District, and State

(Thousand Gallons per Day) — Continued

Geographic Area Month	Conventional						Oxygenated					
	Sales to End Users		Sales for Resale				Sales to End Users		Sales for Resale			
	Through Retail Outlets	Total ^a	DTW	Rack	Bulk	Total	Through Retail Outlets	Total ^a	DTW	Rack	Bulk	Total
South Carolina												
January	757.6	809.3	W	3,939.5	W	4,162.6	-	-	-	-	-	-
February	853.9	918.6	W	W	-	4,730.2	-	-	-	-	-	-
March	889.0	955.7	W	4,598.0	W	4,842.3	-	-	-	-	-	-
April	899.1	961.7	W	W	-	4,709.4	-	-	-	-	-	-
May	906.6	973.5	W	W	-	4,941.5	-	-	-	-	-	-
June	924.1	997.9	W	W	-	5,037.6	-	-	-	-	-	-
July	921.2	981.4	W	W	-	4,783.9	-	-	-	-	-	-
August	903.0	970.9	W	4,743.2	W	4,953.2	-	-	-	-	-	-
September	879.0	937.1	W	W	-	4,631.0	-	-	-	-	-	-
October	886.1	945.5	189.3	4,561.4	-	4,750.7	-	-	-	-	-	-
November	897.0	955.4	W	W	-	4,703.0	-	-	-	-	-	-
December	922.3	947.9	W	4,503.7	W	4,695.7	-	-	-	-	-	-
2000 Average	886.6	946.2	W	W	9.7	4,744.9	-	-	-	-	-	-
Virginia												
January	153.1	W	W	W	W	W	-	-	-	-	-	-
February	175.0	W	W	W	W	3,789.5	-	-	-	-	-	-
March	166.3	W	W	W	W	W	-	-	-	-	-	-
April	162.8	W	W	W	W	3,886.5	-	-	-	-	-	-
May	164.8	174.4	W	W	W	W	-	-	-	-	-	-
June	172.7	183.8	W	W	169.3	4,608.1	-	-	-	-	-	-
July	169.8	179.9	W	W	W	4,306.7	-	-	-	-	-	-
August	177.9	190.5	W	W	184.8	W	-	-	-	-	-	-
September	169.3	179.5	W	W	W	W	-	-	-	-	-	-
October	162.5	172.0	41.4	W	W	4,106.0	-	-	-	-	-	-
November	169.6	180.1	W	W	W	4,054.5	-	-	-	-	-	-
December	167.9	172.9	W	W	47.0	W	-	-	-	-	-	-
2000 Average	167.6	176.7	W	W	W	W	-	-	-	-	-	-
West Virginia												
January	485.2	492.9	W	W	-	480.9	-	-	-	-	-	-
February	500.0	509.7	W	W	-	561.6	-	-	-	-	-	-
March	529.7	538.7	W	W	-	541.4	-	-	-	-	-	-
April	534.0	543.5	W	W	-	551.3	-	-	-	-	-	-
May	555.7	564.4	W	W	-	563.5	-	-	-	-	-	-
June	571.0	580.7	W	W	-	617.3	-	-	-	-	-	-
July	541.1	549.2	W	W	-	542.7	-	-	-	-	-	-
August	554.8	563.2	W	W	-	602.6	-	-	-	-	-	-
September	564.5	571.2	W	W	-	497.6	-	-	-	-	-	-
October	527.3	533.2	W	W	-	547.6	-	-	-	-	-	-
November	537.8	539.8	W	W	-	500.7	-	-	-	-	-	-
December	549.1	551.3	W	W	-	498.5	-	-	-	-	-	-
2000 Average	537.6	544.9	W	W	-	542.0	-	-	-	-	-	-
PAD District II												
January	11,229.1	11,586.8	5,378.8	W	W	63,191.3	1,087.6	1,092.2	W	W	-	3,245.2
February	11,699.6	12,149.2	5,647.4	W	W	68,316.4	1,083.7	1,089.9	W	W	-	3,429.8
March	12,100.9	12,600.3	5,490.8	W	W	70,257.0	1,097.2	1,100.7	W	W	-	3,314.5
April	12,212.0	12,656.4	W	60,296.3	W	71,255.7	1,110.8	1,116.6	W	W	-	3,600.7
May	12,206.2	12,738.2	W	65,049.0	W	76,560.1	1,131.3	1,136.6	W	W	-	3,896.7
June	12,510.9	13,034.0	W	64,320.0	W	78,437.6	1,170.3	1,178.9	W	W	-	4,124.0
July	12,815.7	13,248.0	W	W	6,304.5	75,821.1	1,221.3	1,229.0	W	W	-	4,103.2
August	12,899.2	13,382.2	W	66,317.7	W	78,405.2	1,218.2	1,224.6	W	W	-	4,403.8
September	12,537.7	13,030.0	W	62,258.9	W	72,601.1	1,164.9	1,173.9	W	W	-	3,892.4
October	12,390.2	12,931.5	5,750.4	W	W	71,844.6	1,155.7	1,168.0	W	W	-	3,946.4
November	12,336.0	12,796.5	5,789.0	61,584.0	4,611.9	71,984.9	1,186.6	1,197.1	W	W	-	4,082.7
December	12,418.8	12,806.8	5,691.8	W	W	72,265.9	1,224.6	1,236.1	W	W	-	4,395.5
2000 Average	12,281.6	12,748.5	W	W	5,325.8	72,590.9	1,154.7	1,162.3	W	W	-	3,871.4

See footnotes at end of table.

Table 44. Refiner Motor Gasoline Volumes by Formulation, Sales Type, PAD District, and State

(Thousand Gallons per Day) — Continued

Geographic Area Month	Reformulated						All Formulations					
	Sales to End Users		Sales for Resale				Sales to End Users		Sales for Resale			
	Through Retail Outlets	Total ^a	DTW	Rack	Bulk	Total	Through Retail Outlets	Total ^a	DTW	Rack	Bulk	Total
South Carolina												
January	-	-	-	-	-	-	757.6	809.3	W	3,939.5	W	4,162.6
February	-	-	-	-	-	-	853.9	918.6	W	W	-	4,730.2
March	-	-	-	-	-	-	889.0	955.7	W	4,598.0	W	4,842.3
April	-	-	-	-	-	-	899.1	961.7	W	W	-	4,709.4
May	-	-	-	-	-	-	906.6	973.5	W	W	-	4,941.5
June	-	-	-	-	-	-	924.1	997.9	W	W	-	5,037.6
July	-	-	-	-	-	-	921.2	981.4	W	W	-	4,783.9
August	-	-	-	-	-	-	903.0	970.9	W	4,743.2	W	4,953.2
September	-	-	-	-	-	-	879.0	937.1	W	W	-	4,631.0
October	-	-	-	-	-	-	886.1	945.5	189.3	4,561.4	-	4,750.7
November	-	-	-	-	-	-	897.0	955.4	W	W	-	4,703.0
December	-	-	-	-	-	-	922.3	947.9	W	4,503.7	W	4,695.7
2000 Average	-	-	-	-	-	-	886.6	946.2	W	W	9.7	4,744.9
Virginia												
January	755.7	W	W	W	W	W	908.7	964.5	1,786.8	5,505.5	121.0	7,413.3
February	864.1	W	W	W	W	4,683.9	1,039.2	1,104.9	W	6,290.6	W	8,473.4
March	908.5	W	W	W	W	W	1,074.8	1,148.2	1,943.3	6,424.8	195.1	8,563.2
April	850.3	W	W	W	W	4,634.5	1,013.1	1,090.4	1,915.7	6,423.5	181.8	8,521.0
May	899.4	966.0	W	W	W	W	1,064.3	1,140.4	W	6,851.6	W	8,973.5
June	1,001.7	1,076.4	2,018.6	W	W	4,941.8	1,174.4	1,260.3	W	7,197.2	W	9,549.9
July	925.4	993.9	W	W	-	4,541.3	1,095.2	1,173.8	W	6,827.6	W	8,847.9
August	914.6	980.1	W	W	-	W	1,092.5	1,170.7	1,913.5	6,965.0	184.8	9,063.3
September	920.5	990.9	1,901.0	W	W	W	1,089.8	1,170.3	W	6,669.2	W	8,695.1
October	922.8	997.9	1,905.5	2,715.4	-	4,621.0	1,085.3	1,169.9	1,947.0	W	W	8,726.9
November	906.7	974.8	W	W	-	4,765.5	1,076.3	1,154.9	W	6,819.4	W	8,820.0
December	920.2	962.3	W	W	-	W	1,088.1	1,135.2	1,918.8	6,738.8	47.0	8,704.6
2000 Average	899.1	963.4	W	W	W	W	1,066.7	1,140.2	1,937.5	6,621.3	136.2	8,695.0
West Virginia												
January	-	-	-	-	-	-	485.2	492.9	W	W	-	480.9
February	-	-	-	-	-	-	500.0	509.7	W	W	-	561.6
March	-	-	-	-	-	-	529.7	538.7	W	W	-	541.4
April	-	-	-	-	-	-	534.0	543.5	W	W	-	551.3
May	-	-	-	-	-	-	555.7	564.4	W	W	-	563.5
June	-	-	-	-	-	-	571.0	580.7	W	W	-	617.3
July	-	-	-	-	-	-	541.1	549.2	W	W	-	542.7
August	-	-	-	-	-	-	554.8	563.2	W	W	-	602.6
September	-	-	-	-	-	-	564.5	571.2	W	W	-	497.6
October	-	-	-	-	-	-	527.3	533.2	W	W	-	547.6
November	-	-	-	-	-	-	537.8	539.8	W	W	-	500.7
December	-	-	-	-	-	-	549.1	551.3	W	W	-	498.5
2000 Average	-	-	-	-	-	-	537.6	544.9	W	W	-	542.0
PAD District II												
January	2,418.0	2,462.7	W	6,825.1	W	10,936.0	14,734.7	15,141.7	9,920.4	63,476.4	3,975.7	77,372.5
February	2,517.0	2,569.6	W	7,476.6	W	11,737.6	15,300.3	15,808.6	10,331.6	69,103.0	4,049.2	83,483.8
March	2,589.7	2,646.8	W	7,601.2	W	11,719.4	15,787.8	16,347.8	10,031.0	70,362.3	4,897.6	85,290.9
April	2,605.6	2,661.7	4,065.6	W	W	11,810.6	15,928.4	16,434.7	9,953.9	71,196.4	5,516.7	86,667.0
May	2,551.3	2,616.9	3,815.1	W	W	11,351.0	15,888.8	16,491.8	10,367.1	76,017.2	5,423.6	91,807.8
June	2,666.9	2,757.1	3,698.5	W	W	11,347.9	16,348.0	16,970.0	10,112.7	75,531.1	8,265.8	93,909.6
July	2,734.9	2,783.9	3,583.6	8,387.4	126.7	12,097.8	16,772.0	17,260.9	9,535.7	76,055.1	6,431.2	92,022.0
August	2,819.0	2,886.2	3,832.2	W	W	12,083.1	16,936.4	17,493.0	10,288.9	78,450.5	6,152.6	94,892.1
September	2,723.8	2,788.8	3,810.2	W	W	11,324.6	16,426.4	16,992.7	10,001.5	73,169.1	4,647.5	87,818.1
October	2,715.1	2,787.5	W	7,728.0	W	11,495.3	16,261.1	16,886.9	9,974.4	72,763.9	4,547.9	87,286.2
November	2,912.5	2,976.5	W	W	-	11,490.2	16,435.1	16,970.1	9,953.2	72,992.8	4,611.9	87,557.8
December	2,956.9	3,014.6	W	8,348.7	W	12,256.8	16,600.3	17,057.5	9,883.5	73,066.6	5,968.0	88,918.1
2000 Average	2,684.7	2,746.4	3,866.0	7,721.3	51.2	11,638.6	16,120.9	16,657.2	10,028.1	72,695.7	5,377.0	88,100.8

See footnotes at end of table.

Table 44. Refiner Motor Gasoline Volumes by Formulation, Sales Type, PAD District, and State

(Thousand Gallons per Day) — Continued

Geographic Area Month	Conventional						Oxygenated					
	Sales to End Users		Sales for Resale				Sales to End Users		Sales for Resale			
	Through Retail Outlets	Total ^a	DTW	Rack	Bulk	Total	Through Retail Outlets	Total ^a	DTW	Rack	Bulk	Total
Illinois												
January	185.3	191.1	W	3,722.6	W	4,355.9	-	-	-	-	-	-
February	201.7	214.5	W	4,215.9	W	4,746.3	-	-	-	-	-	-
March	212.7	228.0	W	4,222.0	W	5,253.3	-	-	-	-	-	-
April	225.5	239.8	W	4,132.3	W	5,376.1	-	-	-	-	-	-
May	229.3	247.2	W	4,614.3	W	6,198.5	-	-	-	-	-	-
June	248.2	259.9	W	3,812.0	W	5,787.4	-	-	-	-	-	-
July	253.9	258.6	W	4,285.6	W	5,674.4	-	-	-	-	-	-
August	254.8	260.2	W	4,507.6	W	6,174.9	-	-	-	-	-	-
September	238.3	248.1	W	4,315.3	W	5,813.3	-	-	-	-	-	-
October	239.2	254.2	W	4,030.5	W	4,864.8	-	-	-	-	-	-
November	233.3	245.9	W	W	676.6	4,924.4	-	-	-	-	-	-
December	230.6	240.5	W	4,140.3	W	5,302.8	-	-	-	-	-	-
2000 Average	229.5	240.7	W	4,176.3	W	5,375.0	-	-	-	-	-	-
Indiana												
January	1,057.1	1,067.5	W	W	210.8	4,916.7	-	-	-	-	-	-
February	1,125.1	1,137.6	W	W	318.5	5,250.9	-	-	-	-	-	-
March	1,173.5	1,187.2	W	W	552.1	5,517.3	-	-	-	-	-	-
April	1,179.0	1,189.4	W	W	224.8	5,366.5	-	-	-	-	-	-
May	1,174.5	1,192.5	601.6	5,219.4	597.1	6,418.1	-	-	-	-	-	-
June	1,287.0	1,302.2	599.7	5,555.5	329.2	6,484.5	-	-	-	-	-	-
July	1,323.6	1,335.9	567.8	5,305.4	523.1	6,396.3	-	-	-	-	-	-
August	1,279.7	1,294.7	602.8	5,251.1	406.7	6,260.6	-	-	-	-	-	-
September	1,247.6	1,266.1	591.3	4,876.6	322.1	5,789.9	-	-	-	-	-	-
October	1,184.9	1,204.6	551.9	5,184.6	230.9	5,967.4	-	-	-	-	-	-
November	1,180.8	1,195.2	W	W	W	5,710.0	-	-	-	-	-	-
December	1,171.5	1,186.5	W	W	W	5,836.5	-	-	-	-	-	-
2000 Average	1,198.8	1,213.4	535.6	4,936.1	357.5	5,829.2	-	-	-	-	-	-
Iowa												
January	114.5	115.2	W	W	-	3,448.0	-	-	-	-	-	-
February	118.6	119.6	W	W	-	3,579.1	-	-	-	-	-	-
March	114.8	115.6	W	W	-	3,496.0	-	-	-	-	-	-
April	115.6	116.9	W	W	-	3,536.1	-	-	-	-	-	-
May	117.3	117.9	W	W	-	3,847.6	-	-	-	-	-	-
June	118.4	119.2	W	W	-	3,954.8	-	-	-	-	-	-
July	121.4	121.9	W	W	-	3,659.2	-	-	-	-	-	-
August	120.0	120.4	W	W	-	3,990.7	-	-	-	-	-	-
September	130.0	131.4	W	W	-	3,900.2	-	-	-	-	-	-
October	140.8	142.1	W	W	-	3,783.2	-	-	-	-	-	-
November	144.8	145.3	W	W	-	3,915.1	-	-	-	-	-	-
December	135.8	137.7	W	3,863.6	W	3,906.3	-	-	-	-	-	-
2000 Average	124.3	125.3	W	3,726.0	W	3,751.5	-	-	-	-	-	-
Kansas												
January	469.5	477.0	W	2,824.2	W	3,534.5	-	-	-	-	-	-
February	494.0	502.0	W	3,042.6	W	3,846.5	-	-	-	-	-	-
March	488.1	496.7	W	3,087.4	W	3,894.2	-	-	-	-	-	-
April	497.7	506.7	W	3,043.4	W	3,766.3	-	-	-	-	-	-
May	538.2	545.8	W	3,268.6	W	4,219.8	-	-	-	-	-	-
June	515.8	524.2	W	3,298.6	W	4,336.9	-	-	-	-	-	-
July	488.0	500.1	W	3,097.3	W	3,852.7	-	-	-	-	-	-
August	523.9	533.0	W	3,216.5	W	4,020.6	-	-	-	-	-	-
September	486.7	498.9	W	3,004.7	W	3,748.0	-	-	-	-	-	-
October	474.0	483.7	W	2,866.3	W	3,488.4	-	-	-	-	-	-
November	503.9	513.3	W	3,043.2	W	3,965.6	-	-	-	-	-	-
December	498.4	504.2	W	2,983.2	W	3,722.7	-	-	-	-	-	-
2000 Average	498.2	507.1	W	3,064.4	W	3,865.5	-	-	-	-	-	-

See footnotes at end of table.

Table 44. Refiner Motor Gasoline Volumes by Formulation, Sales Type, PAD District, and State

(Thousand Gallons per Day) — Continued

Geographic Area Month	Reformulated						All Formulations					
	Sales to End Users		Sales for Resale				Sales to End Users		Sales for Resale			
	Through Retail Outlets	Total ^a	DTW	Rack	Bulk	Total	Through Retail Outlets	Total ^a	DTW	Rack	Bulk	Total
Illinois												
January	1,442.5	1,448.5	W	2,899.8	W	5,600.6	1,627.8	1,639.6	2,701.1	6,622.5	632.9	9,956.5
February	1,489.9	1,496.7	W	3,206.6	W	5,960.9	1,691.5	1,711.2	2,751.5	7,422.5	533.2	10,707.2
March	1,532.8	1,539.8	W	3,405.9	W	6,040.1	1,745.5	1,767.8	2,639.0	7,627.9	1,026.5	11,293.4
April	1,543.8	1,550.7	W	3,423.9	W	6,058.7	1,769.3	1,790.5	2,664.2	7,556.2	1,214.3	11,434.8
May	1,511.1	1,516.9	W	3,289.7	W	5,822.4	1,740.3	1,764.1	2,643.9	7,904.0	1,473.0	12,020.8
June	1,633.5	1,649.6	W	3,290.9	W	5,791.8	1,881.7	1,909.4	2,531.9	7,102.9	1,944.4	11,579.2
July	1,649.8	1,662.0	W	3,397.3	W	5,767.5	1,903.7	1,920.6	2,448.1	7,682.8	1,311.0	11,441.9
August	1,743.6	1,758.1	W	3,373.7	W	5,962.5	1,998.4	2,018.3	2,667.8	7,881.3	1,588.3	12,137.4
September	1,707.7	1,728.5	W	3,140.5	W	5,695.6	1,946.0	1,976.6	2,660.2	7,455.9	1,392.8	11,508.9
October	1,681.9	1,696.5	W	3,390.2	W	5,982.1	1,921.1	1,950.7	2,713.9	7,420.6	712.4	10,846.9
November	1,751.7	1,764.1	W	W	—	5,910.4	1,985.0	2,010.0	2,667.0	7,491.2	676.6	10,834.8
December	1,793.0	1,800.5	W	3,751.2	W	6,339.5	2,023.6	2,041.0	2,659.6	7,891.5	1,091.3	11,642.4
2000 Average	1,623.8	1,634.7	W	3,330.2	W	5,911.3	1,853.2	1,875.4	2,645.3	7,506.5	1,134.4	11,286.2
Indiana												
January	210.4	211.5	W	W	—	1,146.4	1,267.5	1,278.9	798.1	5,054.2	210.8	6,063.1
February	214.8	216.2	W	W	—	1,214.0	1,339.8	1,353.8	838.7	5,307.6	318.5	6,464.9
March	236.6	238.7	W	W	—	1,258.5	1,410.1	1,425.9	828.8	5,395.0	552.1	6,775.9
April	240.1	244.3	W	W	—	1,213.3	1,419.1	1,433.7	825.0	5,530.0	224.8	6,579.8
May	222.4	230.8	283.9	826.5	—	1,110.5	1,396.9	1,423.3	885.5	6,045.9	597.1	7,528.6
June	224.1	231.3	279.9	822.6	—	1,102.4	1,511.1	1,533.6	879.6	6,378.1	329.2	7,586.9
July	263.2	271.0	258.2	1,091.2	—	1,349.4	1,586.8	1,606.9	825.9	6,396.6	523.1	7,745.6
August	248.2	256.0	275.6	946.5	—	1,222.1	1,527.9	1,550.7	878.4	6,197.6	406.7	7,482.7
September	225.3	231.4	260.3	908.3	—	1,168.6	1,472.9	1,497.6	851.6	5,784.9	322.1	6,958.5
October	218.0	225.4	255.3	870.3	—	1,125.5	1,402.8	1,430.0	807.2	6,054.9	230.9	7,093.0
November	233.8	241.3	W	W	—	1,069.6	1,414.6	1,436.5	W	5,792.2	W	6,779.6
December	234.5	245.2	W	W	—	1,099.1	1,406.0	1,431.7	W	5,670.3	W	6,935.6
2000 Average	231.0	237.0	307.0	866.4	—	1,173.4	1,429.8	1,450.5	842.6	5,802.5	357.5	7,002.7
Iowa												
January	—	—	—	—	—	—	114.5	115.2	W	W	—	3,448.0
February	—	—	—	—	—	—	118.6	119.6	W	W	—	3,579.1
March	—	—	—	—	—	—	114.8	115.6	W	W	—	3,496.0
April	—	—	—	—	—	—	115.6	116.9	W	W	—	3,536.1
May	—	—	—	—	—	—	117.3	117.9	W	W	—	3,847.6
June	—	—	—	—	—	—	118.4	119.2	W	W	—	3,954.8
July	—	—	—	—	—	—	121.4	121.9	W	W	—	3,659.2
August	—	—	—	—	—	—	120.0	120.4	W	W	—	3,990.7
September	—	—	—	—	—	—	130.0	131.4	W	W	—	3,900.2
October	—	—	—	—	—	—	140.8	142.1	W	W	—	3,783.2
November	—	—	—	—	—	—	144.8	145.3	W	W	—	3,915.1
December	—	—	—	—	—	—	135.8	137.7	W	3,863.6	W	3,906.3
2000 Average	—	—	—	—	—	—	124.3	125.3	W	3,726.0	W	3,751.5
Kansas												
January	—	—	—	—	—	—	469.5	477.0	W	2,824.2	W	3,534.5
February	—	—	—	—	—	—	494.0	502.0	W	3,042.6	W	3,846.5
March	—	—	—	—	—	—	488.1	496.7	W	3,087.4	W	3,894.2
April	—	—	—	—	—	—	497.7	506.7	W	3,043.4	W	3,766.3
May	—	—	—	—	—	—	538.2	545.8	W	3,268.6	W	4,219.8
June	—	—	—	—	—	—	515.8	524.2	W	3,298.6	W	4,336.9
July	—	—	—	—	—	—	488.0	500.1	W	3,097.3	W	3,852.7
August	—	—	—	—	—	—	523.9	533.0	W	3,216.5	W	4,020.6
September	—	—	—	—	—	—	486.7	498.9	W	3,004.7	W	3,748.0
October	—	—	—	—	—	—	474.0	483.7	W	2,866.3	W	3,488.4
November	—	—	—	—	—	—	503.9	513.3	W	3,043.2	W	3,965.6
December	—	—	—	—	—	—	498.4	504.2	W	2,983.2	W	3,722.7
2000 Average	—	—	—	—	—	—	498.2	507.1	W	3,064.4	W	3,865.5

See footnotes at end of table.

Table 44. Refiner Motor Gasoline Volumes by Formulation, Sales Type, PAD District, and State

(Thousand Gallons per Day) — Continued

Geographic Area Month	Conventional						Oxygenated					
	Sales to End Users		Sales for Resale				Sales to End Users		Sales for Resale			
	Through Retail Outlets	Total ^a	DTW	Rack	Bulk	Total	Through Retail Outlets	Total ^a	DTW	Rack	Bulk	Total
Kentucky												
January	W	W	W	W	-	2,878.5	-	-	-	-	-	-
February	W	W	W	W	-	3,241.6	-	-	-	-	-	-
March	W	W	W	W	-	3,499.0	-	-	-	-	-	-
April	W	W	W	W	W	3,543.9	-	-	-	-	-	-
May	W	W	W	W	-	3,620.7	-	-	-	-	-	-
June	W	W	W	W	-	3,655.8	-	-	-	-	-	-
July	W	W	W	W	-	3,503.7	-	-	-	-	-	-
August	W	W	W	W	-	3,485.0	-	-	-	-	-	-
September	W	W	W	W	-	3,548.4	-	-	-	-	-	-
October	W	W	W	W	-	3,483.0	-	-	-	-	-	-
November	W	W	W	W	-	3,637.6	-	-	-	-	-	-
December	W	W	W	W	-	3,476.9	-	-	-	-	-	-
2000 Average	W	W	W	W	W	3,464.3	-	-	-	-	-	-
Michigan												
January	1,890.2	1,971.8	2,432.8	7,799.1	-	10,231.9	-	-	-	-	-	-
February	1,948.0	2,048.6	2,547.1	8,392.0	-	10,939.1	-	-	-	-	-	-
March	2,058.9	2,175.1	2,457.0	8,335.1	-	10,792.2	-	-	-	-	-	-
April	2,015.8	2,110.5	2,363.7	8,326.0	-	10,689.7	-	-	-	-	-	-
May	1,985.6	2,100.2	W	8,988.8	W	11,716.1	-	-	-	-	-	-
June	2,025.2	2,128.6	W	9,096.3	W	11,774.4	-	-	-	-	-	-
July	2,146.4	2,213.0	2,300.8	8,962.6	-	11,263.4	-	-	-	-	-	-
August	2,217.5	2,316.1	W	9,432.4	W	12,058.5	-	-	-	-	-	-
September	2,112.5	2,214.3	2,531.5	8,882.9	-	11,414.5	-	-	-	-	-	-
October	2,072.1	2,203.3	2,608.3	8,716.2	-	11,324.5	-	-	-	-	-	-
November	2,004.5	2,111.6	2,579.1	8,665.5	-	11,244.6	-	-	-	-	-	-
December	2,022.1	2,101.4	2,531.1	8,726.7	-	11,257.8	-	-	-	-	-	-
2000 Average	2,042.1	2,141.7	2,511.1	8,694.7	20.6	11,226.5	-	-	-	-	-	-
Minnesota												
January	W	W	W	1,185.9	W	W	W	W	W	2,750.6	-	W
February	W	W	W	1,491.5	W	W	W	W	W	2,934.1	-	W
March	W	W	W	1,327.0	W	W	W	W	W	2,835.4	-	W
April	W	W	W	1,412.9	W	W	W	W	W	3,109.0	-	W
May	W	W	W	W	W	W	W	W	W	W	-	W
June	W	W	W	W	W	W	W	W	W	W	-	W
July	W	W	W	1,491.9	W	W	W	W	W	3,597.8	-	W
August	W	W	W	1,375.3	W	W	W	W	W	3,873.3	-	W
September	W	W	W	W	W	W	W	W	W	W	-	W
October	W	W	W	1,428.0	W	W	W	W	W	3,426.8	-	W
November	W	W	W	1,128.2	W	W	W	W	W	3,576.7	-	W
December	W	W	W	1,101.7	W	W	W	W	W	3,857.3	-	W
2000 Average	W	W	W	1,361.9	W	W	W	W	W	3,362.8	-	W
Missouri												
January	446.4	451.1	W	W	-	3,623.5	-	-	-	-	-	-
February	441.5	444.1	W	W	-	3,894.8	-	-	-	-	-	-
March	450.1	453.1	W	W	-	4,090.1	-	-	-	-	-	-
April	446.0	449.5	W	W	-	4,065.0	-	-	-	-	-	-
May	456.5	459.6	W	W	W	4,794.8	-	-	-	-	-	-
June	454.1	456.9	W	W	W	4,624.0	-	-	-	-	-	-
July	456.1	458.8	W	W	-	4,318.7	-	-	-	-	-	-
August	506.2	509.2	W	W	-	4,477.8	-	-	-	-	-	-
September	492.4	507.4	W	4,124.9	W	4,271.5	-	-	-	-	-	-
October	461.3	478.7	W	W	-	4,113.5	-	-	-	-	-	-
November	437.3	450.5	W	W	-	4,094.0	-	-	-	-	-	-
December	416.0	429.2	W	W	-	3,946.6	-	-	-	-	-	-
2000 Average	455.4	462.4	W	W	10.5	4,193.7	-	-	-	-	-	-

See footnotes at end of table.

Table 44. Refiner Motor Gasoline Volumes by Formulation, Sales Type, PAD District, and State

(Thousand Gallons per Day) — Continued

Geographic Area Month	Reformulated						All Formulations					
	Sales to End Users		Sales for Resale				Sales to End Users		Sales for Resale			
	Through Retail Outlets	Total ^a	DTW	Rack	Bulk	Total	Through Retail Outlets	Total ^a	DTW	Rack	Bulk	Total
Kentucky												
January	W	W	W	W	—	986.2	683.3	735.5	181.4	3,683.3	—	3,864.7
February	W	W	W	W	—	1,115.8	729.2	790.8	202.2	4,155.1	—	4,357.3
March	W	W	W	W	—	1,144.4	808.4	876.8	197.8	4,445.6	—	4,643.5
April	W	W	W	W	—	1,112.5	801.5	870.0	W	4,439.2	W	4,656.4
May	W	W	W	W	—	1,191.1	770.4	848.1	174.5	4,637.3	—	4,811.8
June	W	W	W	W	—	1,137.6	803.7	897.6	169.5	4,623.9	—	4,793.4
July	W	W	W	W	—	1,161.1	817.6	872.6	169.0	4,495.9	—	4,664.8
August	W	W	W	W	—	1,184.5	802.4	877.6	160.8	4,508.7	—	4,669.5
September	W	W	W	W	—	1,047.6	751.2	821.3	147.6	4,448.4	—	4,596.0
October	W	W	W	W	—	1,039.0	745.1	819.3	60.4	4,461.7	—	4,522.0
November	W	W	W	W	—	1,136.3	783.1	850.7	54.1	4,719.8	—	4,773.9
December	W	W	W	W	W	1,322.4	794.4	849.5	W	4,608.1	W	4,799.3
2000 Average	W	W	W	W	W	1,131.9	774.3	842.6	W	4,435.8	W	4,596.2
Michigan												
January	—	—	—	—	—	—	1,890.2	1,971.8	2,432.8	7,799.1	—	10,231.9
February	—	—	—	—	—	—	1,948.0	2,048.6	2,547.1	8,392.0	—	10,939.1
March	—	—	—	—	—	—	2,058.9	2,175.1	2,457.0	8,335.1	—	10,792.2
April	—	—	—	—	—	—	2,015.8	2,110.5	2,363.7	8,326.0	—	10,689.7
May	—	—	—	—	—	—	1,985.6	2,100.2	W	8,988.8	W	11,716.1
June	—	—	—	—	—	—	2,025.2	2,128.6	W	9,096.3	W	11,774.4
July	—	—	—	—	—	—	2,146.4	2,213.0	2,300.8	8,962.6	—	11,263.4
August	—	—	—	—	—	—	2,217.5	2,316.1	W	9,432.4	W	12,058.5
September	—	—	—	—	—	—	2,112.5	2,214.3	2,531.5	8,882.9	—	11,414.5
October	—	—	—	—	—	—	2,072.1	2,203.3	2,608.3	8,716.2	—	11,324.5
November	—	—	—	—	—	—	2,004.5	2,111.6	2,579.1	8,665.5	—	11,244.6
December	—	—	—	—	—	—	2,022.1	2,101.4	2,531.1	8,726.7	—	11,257.8
2000 Average	—	—	—	—	—	—	2,042.1	2,141.7	2,511.1	8,694.7	20.6	11,226.5
Minnesota												
January	—	—	—	—	—	—	1,088.2	1,092.8	W	3,936.5	W	4,513.7
February	—	—	—	—	—	—	1,084.3	1,090.5	W	4,425.6	W	5,156.2
March	—	—	—	—	—	—	1,097.7	1,101.3	W	4,162.4	W	4,934.1
April	—	—	—	—	—	—	1,111.7	1,117.8	W	4,522.0	W	5,263.8
May	—	—	—	—	—	—	1,132.2	1,137.5	W	5,026.6	W	5,712.6
June	—	—	—	—	—	—	1,171.2	1,179.8	W	5,127.1	W	5,942.6
July	—	—	—	—	—	—	1,222.3	1,230.0	W	5,089.8	W	5,832.3
August	—	—	—	—	—	—	1,219.1	1,225.5	W	5,248.6	W	6,087.5
September	—	—	—	—	—	—	1,165.8	1,175.0	W	4,622.6	W	5,256.2
October	—	—	—	—	—	—	1,156.5	1,168.7	W	4,854.8	W	5,656.8
November	—	—	—	—	—	—	1,187.4	1,197.9	W	4,704.8	W	5,452.6
December	—	—	—	—	—	—	1,225.3	1,236.8	W	4,959.1	W	5,930.0
2000 Average	—	—	—	—	—	—	1,155.5	1,163.2	W	4,724.7	W	5,480.0
Missouri												
January	201.0	210.4	W	W	—	1,624.5	647.4	661.5	W	W	—	5,248.1
February	240.0	250.6	W	W	W	1,743.3	681.6	694.7	W	4,942.9	W	5,638.2
March	217.7	228.9	W	W	—	1,612.7	667.8	682.0	W	W	—	5,702.8
April	235.2	244.6	W	W	—	1,748.2	681.2	694.1	W	W	—	5,813.2
May	257.3	266.6	W	W	—	1,420.9	713.7	726.2	W	5,449.3	W	6,215.7
June	263.5	275.3	W	W	—	1,663.6	717.6	732.2	W	5,566.3	W	6,287.6
July	218.7	225.5	W	W	W	1,848.0	674.8	684.3	W	5,432.9	W	6,166.7
August	225.1	227.9	W	W	—	1,907.1	731.3	737.1	W	W	—	6,384.9
September	212.9	221.5	W	1,164.3	W	1,729.4	705.4	728.9	W	5,289.2	W	6,001.0
October	241.0	256.1	W	W	—	1,654.9	702.3	734.9	W	W	—	5,768.4
November	321.7	333.4	W	W	—	1,649.2	759.0	783.8	W	W	—	5,743.2
December	305.4	315.7	W	W	—	1,627.0	721.3	745.0	W	W	—	5,573.6
2000 Average	244.8	254.6	W	W	W	1,685.3	700.2	717.0	W	5,190.5	W	5,879.0

See footnotes at end of table.

Table 44. Refiner Motor Gasoline Volumes by Formulation, Sales Type, PAD District, and State

(Thousand Gallons per Day) — Continued

Geographic Area Month	Conventional						Oxygenated					
	Sales to End Users		Sales for Resale				Sales to End Users		Sales for Resale			
	Through Retail Outlets	Total ^a	DTW	Rack	Bulk	Total	Through Retail Outlets	Total ^a	DTW	Rack	Bulk	Total
Nebraska												
January	49.9	51.4	W	W	-	1,733.5	-	-	-	-	-	-
February	50.7	52.7	W	W	-	1,904.6	-	-	-	-	-	-
March	51.3	52.3	W	W	-	1,935.4	-	-	-	-	-	-
April	55.0	57.1	W	W	-	1,962.2	-	-	-	-	-	-
May	55.1	57.2	W	W	-	2,104.8	-	-	-	-	-	-
June	57.8	59.4	W	W	-	2,043.0	-	-	-	-	-	-
July	60.2	61.8	W	W	-	2,145.4	-	-	-	-	-	-
August	60.7	62.6	W	W	-	2,258.5	-	-	-	-	-	-
September	55.0	56.5	W	W	-	2,097.0	-	-	-	-	-	-
October	53.0	55.1	W	W	-	1,953.2	-	-	-	-	-	-
November	56.9	59.0	W	W	-	1,977.2	-	-	-	-	-	-
December	56.9	58.9	W	W	-	2,050.4	-	-	-	-	-	-
2000 Average	55.2	57.0	W	W	-	2,014.3	-	-	-	-	-	-
North Dakota												
January	W	3.5	W	W	-	847.2	-	-	-	-	-	-
February	W	3.1	W	W	-	934.2	-	-	-	-	-	-
March	W	3.6	W	W	-	899.4	-	-	-	-	-	-
April	W	4.3	W	W	-	959.2	-	-	-	-	-	-
May	W	3.3	W	W	-	1,080.3	-	-	-	-	-	-
June	W	3.0	W	W	-	1,047.8	-	-	-	-	-	-
July	W	4.2	W	W	-	1,142.9	-	-	-	-	-	-
August	W	3.1	W	W	-	1,174.9	-	-	-	-	-	-
September	-	W	W	W	-	1,076.6	-	-	-	-	-	-
October	-	W	W	W	-	1,080.2	-	-	-	-	-	-
November	-	W	W	W	-	1,030.0	-	-	-	-	-	-
December	-	W	W	W	-	957.3	-	-	-	-	-	-
2000 Average	W	2.7	W	W	-	1,019.5	-	-	-	-	-	-
Ohio												
January	4,146.8	4,296.5	W	6,247.4	W	8,045.2	-	-	-	-	-	-
February	4,286.6	4,479.2	W	6,830.1	W	8,745.2	-	-	-	-	-	-
March	4,442.0	4,657.4	W	7,563.6	W	9,311.2	-	-	-	-	-	-
April	4,540.6	4,727.8	W	7,514.9	W	9,397.7	-	-	-	-	-	-
May	4,468.9	4,698.1	W	7,636.8	W	9,718.5	-	-	-	-	-	-
June	4,543.3	4,777.1	W	7,349.2	W	9,921.9	-	-	-	-	-	-
July	4,710.8	4,905.2	W	8,183.1	W	10,049.4	-	-	-	-	-	-
August	4,679.7	4,886.7	W	8,317.4	W	10,200.8	-	-	-	-	-	-
September	4,649.5	4,838.4	W	7,747.3	W	9,354.0	-	-	-	-	-	-
October	4,650.0	4,858.6	W	7,528.4	W	9,186.2	-	-	-	-	-	-
November	4,649.3	4,816.7	W	7,586.7	W	9,256.9	-	-	-	-	-	-
December	4,818.9	4,997.8	W	7,402.1	W	9,272.6	-	-	-	-	-	-
2000 Average	4,549.8	4,745.9	1,658.0	7,495.2	220.7	9,373.9	-	-	-	-	-	-
Oklahoma												
January	643.2	671.4	W	3,558.6	W	5,849.0	-	-	-	-	-	-
February	707.3	740.8	W	3,828.5	W	5,771.4	-	-	-	-	-	-
March	684.9	720.2	W	3,926.4	W	6,221.5	-	-	-	-	-	-
April	721.8	753.5	W	4,089.0	W	7,099.2	-	-	-	-	-	-
May	749.1	781.9	W	4,143.6	W	6,021.2	-	-	-	-	-	-
June	732.4	767.1	W	W	3,775.9	7,546.5	-	-	-	-	-	-
July	719.6	754.7	W	3,711.8	W	7,083.4	-	-	-	-	-	-
August	773.9	811.5	W	3,968.8	W	6,947.3	-	-	-	-	-	-
September	736.1	772.1	W	3,738.7	W	5,882.6	-	-	-	-	-	-
October	741.8	775.7	W	3,696.6	W	6,460.5	-	-	-	-	-	-
November	777.2	815.0	W	3,823.6	W	6,524.1	-	-	-	-	-	-
December	753.7	763.3	W	3,674.0	W	6,636.6	-	-	-	-	-	-
2000 Average	728.4	760.5	W	3,825.8	W	6,504.8	-	-	-	-	-	-

See footnotes at end of table.

Table 44. Refiner Motor Gasoline Volumes by Formulation, Sales Type, PAD District, and State

(Thousand Gallons per Day) — Continued

Geographic Area Month	Reformulated						All Formulations					
	Sales to End Users		Sales for Resale				Sales to End Users		Sales for Resale			
	Through Retail Outlets	Total ^a	DTW	Rack	Bulk	Total	Through Retail Outlets	Total ^a	DTW	Rack	Bulk	Total
Nebraska												
January	-	-	-	-	-	-	49.9	51.4	W	W	-	1,733.5
February	-	-	-	-	-	-	50.7	52.7	W	W	-	1,904.6
March	-	-	-	-	-	-	51.3	52.3	W	W	-	1,935.4
April	-	-	-	-	-	-	55.0	57.1	W	W	-	1,962.2
May	-	-	-	-	-	-	55.1	57.2	W	W	-	2,104.8
June	-	-	-	-	-	-	57.8	59.4	W	W	-	2,043.0
July	-	-	-	-	-	-	60.2	61.8	W	W	-	2,145.4
August	-	-	-	-	-	-	60.7	62.6	W	W	-	2,258.5
September	-	-	-	-	-	-	55.0	56.5	W	W	-	2,097.0
October	-	-	-	-	-	-	53.0	55.1	W	W	-	1,953.2
November	-	-	-	-	-	-	56.9	59.0	W	W	-	1,977.2
December	-	-	-	-	-	-	56.9	58.9	W	W	-	2,050.4
2000 Average	-	-	-	-	-	-	55.2	57.0	W	W	-	2,014.3
North Dakota												
January	-	-	-	-	-	-	W	3.5	W	W	-	847.2
February	-	-	-	-	-	-	W	3.1	W	W	-	934.2
March	-	-	-	-	-	-	W	3.6	W	W	-	899.4
April	-	-	-	-	-	-	W	4.3	W	W	-	959.2
May	-	-	-	-	-	-	W	3.3	W	W	-	1,080.3
June	-	-	-	-	-	-	W	3.0	W	W	-	1,047.8
July	-	-	-	-	-	-	W	4.2	W	W	-	1,142.9
August	-	-	-	-	-	-	W	3.1	W	W	-	1,174.9
September	-	-	-	-	-	-	-	W	W	W	-	1,076.6
October	-	-	-	-	-	-	-	W	W	W	-	1,080.2
November	-	-	-	-	-	-	-	W	W	W	-	1,030.0
December	-	-	-	-	-	-	-	W	W	W	-	957.3
2000 Average	-	-	-	-	-	-	W	2.7	W	W	-	1,019.5
Ohio												
January	-	-	-	-	-	-	4,146.8	4,296.5	W	6,247.4	W	8,045.2
February	-	-	-	-	-	-	4,286.6	4,479.2	W	6,830.1	W	8,745.2
March	-	-	-	-	-	-	4,442.0	4,657.4	W	7,563.6	W	9,311.2
April	-	-	-	-	-	-	4,540.6	4,727.8	W	7,514.9	W	9,397.7
May	-	-	-	-	-	-	4,468.9	4,698.1	W	7,636.8	W	9,718.5
June	-	-	-	-	-	-	4,543.3	4,777.1	W	7,349.2	W	9,921.9
July	-	-	-	-	-	-	4,710.8	4,905.2	W	8,183.1	W	10,049.4
August	-	-	-	-	-	-	4,679.7	4,886.7	W	8,317.4	W	10,200.8
September	-	-	-	-	-	-	4,649.5	4,838.4	W	7,747.3	W	9,354.0
October	-	-	-	-	-	-	4,650.0	4,858.6	W	7,528.4	W	9,186.2
November	-	-	-	-	-	-	4,649.3	4,816.7	W	7,586.7	W	9,256.9
December	-	-	-	-	-	-	4,818.9	4,997.8	W	7,402.1	W	9,272.6
2000 Average	-	-	-	-	-	-	4,549.8	4,745.9	1,658.0	7,495.2	220.7	9,373.9
Oklahoma												
January	-	-	-	-	-	-	643.2	671.4	W	3,558.6	W	5,849.0
February	-	-	-	-	-	-	707.3	740.8	W	3,828.5	W	5,771.4
March	-	-	-	-	-	-	684.9	720.2	W	3,926.4	W	6,221.5
April	-	-	-	-	-	-	721.8	753.5	W	4,089.0	W	7,099.2
May	-	-	-	-	-	-	749.1	781.9	W	4,143.6	W	6,021.2
June	-	-	-	-	-	-	732.4	767.1	W	W	3,775.9	7,546.5
July	-	-	-	-	-	-	719.6	754.7	W	3,711.8	W	7,083.4
August	-	-	-	-	-	-	773.9	811.5	W	3,968.8	W	6,947.3
September	-	-	-	-	-	-	736.1	772.1	W	3,738.7	W	5,882.6
October	-	-	-	-	-	-	741.8	775.7	W	3,696.6	W	6,460.5
November	-	-	-	-	-	-	777.2	815.0	W	3,823.6	W	6,524.1
December	-	-	-	-	-	-	753.7	763.3	W	3,674.0	W	6,636.6
2000 Average	-	-	-	-	-	-	728.4	760.5	W	3,825.8	W	6,504.8

See footnotes at end of table.

Table 44. Refiner Motor Gasoline Volumes by Formulation, Sales Type, PAD District, and State

(Thousand Gallons per Day) — Continued

Geographic Area Month	Conventional						Oxygenated					
	Sales to End Users		Sales for Resale				Sales to End Users		Sales for Resale			
	Through Retail Outlets	Total ^a	DTW	Rack	Bulk	Total	Through Retail Outlets	Total ^a	DTW	Rack	Bulk	Total
South Dakota												
January	W	7.8	15.5	902.7	—	918.2	—	—	—	—	—	—
February	W	8.7	16.0	1,003.5	—	1,019.5	—	—	—	—	—	—
March	8.3	8.8	14.3	953.6	—	967.9	—	—	—	—	—	—
April	W	8.2	15.9	1,006.4	—	1,022.3	—	—	—	—	—	—
May	8.2	9.1	16.3	1,201.8	—	1,218.1	—	—	—	—	—	—
June	9.1	9.4	15.1	1,165.7	—	1,180.8	—	—	—	—	—	—
July	W	10.1	16.6	1,245.8	—	1,262.4	—	—	—	—	—	—
August	W	16.0	15.6	1,355.0	—	1,370.6	—	—	—	—	—	—
September	11.6	W	16.6	1,122.4	—	1,139.0	—	—	—	—	—	—
October	11.9	W	16.5	1,077.9	—	1,094.5	—	—	—	—	—	—
November	10.7	W	14.7	1,088.2	—	1,102.9	—	—	—	—	—	—
December	11.6	W	W	W	—	1,082.4	—	—	—	—	—	—
2000 Average	W	10.5	15.4	1,100.0	—	1,115.4	—	—	—	—	—	—
Tennessee												
January	1,603.3	1,640.3	235.8	7,277.4	—	7,513.2	—	—	—	—	—	—
February	1,660.6	1,709.6	W	8,114.2	W	8,522.1	—	—	—	—	—	—
March	1,701.5	1,752.4	256.3	8,472.1	—	8,728.4	—	—	—	—	—	—
April	1,691.0	1,739.3	247.9	8,425.0	—	8,672.9	—	—	—	—	—	—
May	1,707.0	1,756.9	249.0	8,627.8	—	8,876.9	—	—	—	—	—	—
June	1,749.2	1,804.3	248.2	9,037.1	—	9,285.3	—	—	—	—	—	—
July	1,785.1	1,839.6	218.9	8,444.2	—	8,663.1	—	—	—	—	—	—
August	1,739.6	1,795.8	230.3	8,823.9	—	9,054.3	—	—	—	—	—	—
September	1,692.3	1,741.8	222.4	8,330.2	—	8,552.6	—	—	—	—	—	—
October	1,690.7	1,742.8	214.1	8,458.6	—	8,672.6	—	—	—	—	—	—
November	1,667.5	1,719.5	212.4	8,415.7	—	8,628.1	—	—	—	—	—	—
December	1,623.5	1,661.4	202.6	8,386.1	—	8,588.7	—	—	—	—	—	—
2000 Average	1,692.7	1,742.0	W	8,401.0	W	8,645.7	—	—	—	—	—	—
Wisconsin												
January	W	W	W	3,916.9	—	W	—	—	—	W	—	W
February	W	W	W	4,082.7	—	W	—	—	—	W	—	W
March	W	W	W	3,923.0	—	W	—	—	—	W	—	W
April	W	W	W	4,014.2	—	W	—	—	—	W	—	W
May	W	W	W	4,769.0	—	W	—	—	—	W	—	W
June	W	W	W	4,825.1	—	W	—	—	—	W	—	W
July	W	W	W	4,910.6	—	W	—	—	—	W	—	W
August	W	W	W	5,087.4	—	W	—	—	—	W	—	W
September	W	W	W	4,509.5	—	W	—	—	—	W	—	W
October	W	W	W	4,524.2	—	W	—	—	—	W	—	W
November	W	W	W	4,470.1	—	W	—	—	—	W	—	W
December	W	W	W	4,547.9	—	W	—	—	—	W	—	W
2000 Average	W	W	W	4,467.3	—	W	—	—	—	W	—	W
PAD District III												
January	4,722.6	4,844.5	W	W	15,792.7	43,999.6	188.0	188.3	W	W	—	835.9
February	5,077.1	5,203.6	W	W	14,928.2	46,931.9	207.3	209.2	W	W	—	948.4
March	5,274.2	5,418.9	W	W	12,793.1	45,749.9	110.0	110.3	W	W	—	529.2
April	4,715.2	4,843.9	W	W	18,478.8	51,137.5	W	W	W	W	—	41.6
May	W	W	W	33,587.1	19,364.6	W	W	W	W	—	—	W
June	W	W	W	33,503.7	21,990.9	W	W	W	W	—	—	W
July	W	W	W	32,844.6	22,456.9	W	W	W	W	—	—	W
August	W	W	W	33,389.7	15,806.1	W	W	W	W	—	—	W
September	5,484.6	5,587.8	W	W	14,666.3	46,934.5	80.9	80.9	W	W	—	231.8
October	5,361.4	5,483.2	W	W	14,052.0	45,667.8	206.7	207.9	W	W	—	677.8
November	5,554.7	5,664.5	W	W	W	45,201.9	231.5	232.7	W	W	—	957.1
December	5,312.2	5,412.5	W	W	14,203.3	46,371.4	498.1	499.6	W	W	—	1,036.4
2000 Average	5,244.8	5,368.1	W	W	16,555.5	48,963.5	149.1	149.6	W	W	—	450.7

See footnotes at end of table.

Table 44. Refiner Motor Gasoline Volumes by Formulation, Sales Type, PAD District, and State

(Thousand Gallons per Day) — Continued

Geographic Area Month	Reformulated						All Formulations					
	Sales to End Users		Sales for Resale				Sales to End Users		Sales for Resale			
	Through Retail Outlets	Total ^a	DTW	Rack	Bulk	Total	Through Retail Outlets	Total ^a	DTW	Rack	Bulk	Total
South Dakota												
January	-	-	-	-	-	-	W	7.8	15.5	902.7	-	918.2
February	-	-	-	-	-	-	W	8.7	16.0	1,003.5	-	1,019.5
March	-	-	-	-	-	-	8.3	8.8	14.3	953.6	-	967.9
April	-	-	-	-	-	-	W	8.2	15.9	1,006.4	-	1,022.3
May	-	-	-	-	-	-	8.2	9.1	16.3	1,201.8	-	1,218.1
June	-	-	-	-	-	-	9.1	9.4	15.1	1,165.7	-	1,180.8
July	-	-	-	-	-	-	W	10.1	16.6	1,245.8	-	1,262.4
August	-	-	-	-	-	-	W	16.0	15.6	1,355.0	-	1,370.6
September	-	-	-	-	-	-	11.6	W	16.6	1,122.4	-	1,139.0
October	-	-	-	-	-	-	11.9	W	16.5	1,077.9	-	1,094.5
November	-	-	-	-	-	-	10.7	W	14.7	1,088.2	-	1,102.9
December	-	-	-	-	-	-	11.6	W	W	W	-	1,082.4
2000 Average	-	-	-	-	-	-	W	10.5	15.4	1,100.0	-	1,115.4
Tennessee												
January	-	-	-	-	-	-	1,603.3	1,640.3	235.8	7,277.4	-	7,513.2
February	-	-	-	-	-	-	1,660.6	1,709.6	W	8,114.2	W	8,522.1
March	-	-	-	-	-	-	1,701.5	1,752.4	256.3	8,472.1	-	8,728.4
April	-	-	-	-	-	-	1,691.0	1,739.3	247.9	8,425.0	-	8,672.9
May	-	-	-	-	-	-	1,707.0	1,756.9	249.0	8,627.8	-	8,876.9
June	-	-	-	-	-	-	1,749.2	1,804.3	248.2	9,037.1	-	9,285.3
July	-	-	-	-	-	-	1,785.1	1,839.6	218.9	8,444.2	-	8,663.1
August	-	-	-	-	-	-	1,739.6	1,795.8	230.3	8,823.9	-	9,054.3
September	-	-	-	-	-	-	1,692.3	1,741.8	222.4	8,330.2	-	8,552.6
October	-	-	-	-	-	-	1,690.7	1,742.8	214.1	8,458.6	-	8,672.6
November	-	-	-	-	-	-	1,667.5	1,719.5	212.4	8,415.7	-	8,628.1
December	-	-	-	-	-	-	1,623.5	1,661.4	202.6	8,386.1	-	8,588.7
2000 Average	-	-	-	-	-	-	1,692.7	1,742.0	W	8,401.0	W	8,645.7
Wisconsin												
January	W	W	W	W	-	1,578.3	493.0	498.6	W	W	-	5,605.7
February	W	W	W	W	-	1,703.6	497.6	503.4	W	W	-	5,898.3
March	W	W	W	W	-	1,663.5	W	512.0	W	W	-	5,695.1
April	W	W	W	W	-	1,677.9	497.1	504.2	W	W	-	5,813.6
May	W	W	W	W	-	1,806.1	W	522.1	W	W	-	6,715.1
June	W	W	W	W	-	1,652.4	W	525.2	W	W	-	6,628.3
July	W	W	W	W	-	1,971.8	522.7	536.0	W	W	-	7,048.7
August	W	W	W	W	-	1,806.9	524.2	538.3	W	W	-	7,053.7
September	W	W	W	W	-	1,683.4	511.5	527.4	W	W	-	6,332.9
October	W	W	W	W	-	1,693.7	498.9	507.8	W	W	-	6,355.9
November	W	W	W	W	-	1,724.8	491.0	498.4	W	W	-	6,329.3
December	W	W	W	W	-	1,868.7	508.7	515.7	W	W	-	6,562.4
2000 Average	W	W	W	W	-	1,736.7	505.3	515.8	W	W	-	6,339.7
PAD District III												
January	3,776.1	3,779.6	1,183.7	6,110.8	2,335.3	9,629.7	8,686.8	8,812.4	1,850.2	34,487.1	18,128.0	54,465.3
February	4,117.7	4,122.7	1,317.6	6,953.1	1,099.2	9,369.9	9,402.1	9,535.5	2,051.6	39,171.1	16,027.4	57,250.1
March	4,063.8	4,068.7	1,242.8	6,963.0	729.5	8,935.4	9,448.0	9,597.9	1,971.8	39,720.0	13,522.6	55,214.5
April	W	W	1,138.7	6,980.5	1,623.2	9,742.4	8,399.9	8,533.4	1,823.5	38,996.0	20,102.0	60,921.5
May	3,892.3	3,897.4	1,214.6	6,779.2	1,251.5	9,245.3	8,967.0	9,110.5	1,920.3	40,366.3	20,616.1	62,902.6
June	3,469.9	3,475.4	1,190.6	6,682.4	2,148.7	10,021.7	8,987.6	9,125.4	1,902.6	40,186.1	24,139.6	66,228.3
July	3,474.0	3,478.5	1,136.0	6,620.1	2,037.1	9,793.2	8,929.7	9,051.6	1,811.8	39,464.8	24,494.0	65,770.6
August	3,576.5	3,584.7	1,141.9	6,702.1	2,225.7	10,069.7	9,159.3	9,300.8	1,822.4	40,091.8	18,031.8	59,946.0
September	3,583.7	3,594.2	1,111.7	6,523.9	2,671.7	10,307.2	9,149.1	9,262.9	1,756.5	38,379.1	17,338.0	57,473.6
October	3,537.0	3,545.5	1,124.6	6,459.3	2,171.2	9,755.0	9,105.1	9,236.5	1,746.8	38,130.7	16,223.1	56,100.6
November	3,506.2	3,518.0	W	6,368.3	W	9,540.7	9,292.4	9,415.2	1,742.2	37,793.7	16,163.8	55,699.7
December	3,428.1	3,432.6	1,067.7	6,641.1	3,491.5	11,200.4	9,238.3	9,344.8	1,689.1	39,224.3	17,694.8	58,608.2
2000 Average	3,669.2	3,675.6	1,166.5	6,647.1	1,988.5	9,802.1	9,063.1	9,193.2	1,840.0	38,832.4	18,544.0	59,216.4

See footnotes at end of table.

Table 44. Refiner Motor Gasoline Volumes by Formulation, Sales Type, PAD District, and State

(Thousand Gallons per Day) — Continued

Geographic Area Month	Conventional						Oxygenated					
	Sales to End Users		Sales for Resale				Sales to End Users		Sales for Resale			
	Through Retail Outlets	Total ^a	DTW	Rack	Bulk	Total	Through Retail Outlets	Total ^a	DTW	Rack	Bulk	Total
Alabama												
January	351.5	387.4	W	4,476.6	W	4,698.0	-	-	-	-	-	-
February	403.9	447.7	W	5,150.0	W	5,361.4	-	-	-	-	-	-
March	424.5	463.6	175.8	5,194.5	-	5,370.4	-	-	-	-	-	-
April	409.6	451.2	W	5,151.7	W	5,390.9	-	-	-	-	-	-
May	419.6	478.5	176.4	5,488.7	-	5,665.1	-	-	-	-	-	-
June	428.2	473.4	167.3	5,383.8	-	5,551.2	-	-	-	-	-	-
July	421.2	457.9	166.5	5,196.5	-	5,363.0	-	-	-	-	-	-
August	405.3	454.6	172.7	5,347.1	-	5,519.7	-	-	-	-	-	-
September	403.4	446.2	160.1	5,080.0	-	5,240.2	-	-	-	-	-	-
October	403.4	451.2	W	5,211.3	W	5,390.6	-	-	-	-	-	-
November	405.4	445.1	W	5,154.9	W	5,396.8	-	-	-	-	-	-
December	420.2	463.3	W	5,297.5	W	5,468.8	-	-	-	-	-	-
2000 Average	408.0	451.7	161.3	W	W	5,367.8	-	-	-	-	-	-
Arkansas												
January	170.8	173.8	W	2,889.5	W	2,957.5	-	-	-	-	-	-
February	193.3	197.3	-	W	W	3,523.6	-	-	-	-	-	-
March	204.4	211.7	-	W	W	3,499.9	-	-	-	-	-	-
April	210.2	211.7	-	W	W	3,397.4	-	-	-	-	-	-
May	231.7	234.9	-	W	W	3,814.0	-	-	-	-	-	-
June	252.7	255.9	-	W	W	3,877.2	-	-	-	-	-	-
July	244.0	246.3	W	W	W	3,623.5	-	-	-	-	-	-
August	276.4	279.9	-	W	W	3,686.2	-	-	-	-	-	-
September	286.4	289.5	-	W	W	3,543.6	-	-	-	-	-	-
October	281.5	287.8	-	W	W	3,392.9	-	-	-	-	-	-
November	288.3	292.0	-	W	W	3,445.9	-	-	-	-	-	-
December	261.4	264.3	-	W	W	3,341.9	-	-	-	-	-	-
2000 Average	241.8	245.5	W	3,291.5	W	3,507.9	-	-	-	-	-	-
Louisiana												
January	1,020.4	1,036.6	350.1	3,806.3	W	W	-	-	-	-	-	-
February	1,032.3	1,048.6	378.1	4,266.3	W	W	-	-	-	-	-	-
March	1,055.6	1,073.9	361.7	4,385.1	W	W	-	-	-	-	-	-
April	1,009.4	1,025.6	340.7	4,262.4	W	W	-	-	-	-	-	-
May	1,088.8	1,106.3	348.5	4,549.3	W	W	-	-	-	-	-	-
June	1,086.7	1,101.5	353.9	W	W	7,554.2	-	-	-	-	-	-
July	1,113.8	1,133.2	329.0	4,205.8	W	W	-	-	-	-	-	-
August	1,116.2	1,133.9	324.1	4,318.5	W	W	-	-	-	-	-	-
September	1,111.7	1,131.3	310.6	4,419.6	W	W	-	-	-	-	-	-
October	1,112.5	1,131.4	298.9	4,378.8	1,837.3	6,515.0	-	-	-	-	-	-
November	1,114.9	1,133.0	294.2	4,245.6	W	W	-	-	-	-	-	-
December	1,112.7	1,118.5	305.2	4,446.2	W	W	-	-	-	-	-	-
2000 Average	1,081.5	1,098.1	332.7	W	W	6,742.6	-	-	-	-	-	-
Mississippi												
January	186.5	222.3	W	W	838.4	3,726.0	-	-	-	-	-	-
February	204.7	243.0	W	3,430.6	W	4,133.2	-	-	-	-	-	-
March	240.5	286.9	W	3,448.6	W	4,047.2	-	-	-	-	-	-
April	243.0	287.0	W	3,392.9	W	3,870.6	-	-	-	-	-	-
May	241.9	282.5	W	3,573.1	W	4,195.5	-	-	-	-	-	-
June	251.6	294.2	W	3,571.6	W	4,376.4	-	-	-	-	-	-
July	260.6	293.7	W	3,489.7	W	3,942.3	-	-	-	-	-	-
August	262.9	302.1	W	3,674.0	W	4,257.7	-	-	-	-	-	-
September	245.2	273.0	W	3,342.4	W	4,193.5	-	-	-	-	-	-
October	251.1	285.5	W	3,418.3	W	4,125.2	-	-	-	-	-	-
November	248.5	284.0	W	3,420.6	W	3,925.3	-	-	-	-	-	-
December	256.2	290.2	W	3,522.8	W	4,316.1	-	-	-	-	-	-
2000 Average	241.2	278.8	6.3	3,430.5	655.5	4,092.2	-	-	-	-	-	-

See footnotes at end of table.

Table 44. Refiner Motor Gasoline Volumes by Formulation, Sales Type, PAD District, and State

(Thousand Gallons per Day) — Continued

Geographic Area Month	Reformulated						All Formulations					
	Sales to End Users		Sales for Resale				Sales to End Users		Sales for Resale			
	Through Retail Outlets	Total ^a	DTW	Rack	Bulk	Total	Through Retail Outlets	Total ^a	DTW	Rack	Bulk	Total
Alabama												
January	-	-	-	-	-	-	351.5	387.4	W	4,476.6	W	4,698.0
February	-	-	-	-	-	-	403.9	447.7	W	5,150.0	W	5,361.4
March	-	-	-	-	-	-	424.5	463.6	175.8	5,194.5	-	5,370.4
April	-	-	-	-	-	-	409.6	451.2	W	5,151.7	W	5,390.9
May	-	-	-	-	-	-	419.6	478.5	176.4	5,488.7	-	5,665.1
June	-	-	-	-	-	-	428.2	473.4	167.3	5,383.8	-	5,551.2
July	-	-	-	-	-	-	421.2	457.9	166.5	5,196.5	-	5,363.0
August	-	-	-	-	-	-	405.3	454.6	172.7	5,347.1	-	5,519.7
September	-	-	-	-	-	-	403.4	446.2	160.1	5,080.0	-	5,240.2
October	-	-	-	-	-	-	403.4	451.2	W	5,211.3	W	5,390.6
November	-	-	-	-	-	-	405.4	445.1	W	5,154.9	W	5,396.8
December	-	-	-	-	-	-	420.2	463.3	W	5,297.5	W	5,468.8
2000 Average	-	-	-	-	-	-	408.0	451.7	161.3	W	W	5,367.8
Arkansas												
January	-	-	-	-	-	-	170.8	173.8	W	2,889.5	W	2,957.5
February	-	-	-	-	-	-	193.3	197.3	-	W	W	3,523.6
March	-	-	-	-	-	-	204.4	211.7	-	W	W	3,499.9
April	-	-	-	-	-	-	210.2	211.7	-	W	W	3,397.4
May	-	-	-	-	-	-	231.7	234.9	-	W	W	3,814.0
June	-	-	-	-	-	-	252.7	255.9	-	W	W	3,877.2
July	-	-	-	-	-	-	244.0	246.3	W	W	W	3,623.5
August	-	-	-	-	-	-	276.4	279.9	-	W	W	3,686.2
September	-	-	-	-	-	-	286.4	289.5	-	W	W	3,543.6
October	-	-	-	-	-	-	281.5	287.8	-	W	W	3,392.9
November	-	-	-	-	-	-	288.3	292.0	-	W	W	3,445.9
December	-	-	-	-	-	-	261.4	264.3	-	W	W	3,341.9
2000 Average	-	-	-	-	-	-	241.8	245.5	W	3,291.5	W	3,507.9
Louisiana												
January	-	-	-	-	W	W	1,020.4	1,036.6	350.1	3,806.3	2,434.6	6,591.0
February	-	-	-	-	W	W	1,032.3	1,048.6	378.1	4,266.3	2,462.8	7,107.2
March	-	-	-	-	W	W	1,055.6	1,073.9	361.7	4,385.1	1,626.0	6,372.8
April	-	-	-	-	W	W	1,009.4	1,025.6	340.7	4,262.4	2,101.0	6,704.0
May	-	-	-	-	W	W	1,088.8	1,106.3	348.5	4,549.3	2,183.6	7,081.5
June	-	-	-	W	W	254.2	1,086.7	1,101.5	353.9	4,459.1	2,995.4	7,808.4
July	-	-	-	-	W	W	1,113.8	1,133.2	329.0	4,205.8	2,935.1	7,470.0
August	-	-	-	-	W	W	1,116.2	1,133.9	324.1	4,318.5	2,302.3	6,944.8
September	-	-	-	-	W	W	1,111.7	1,131.3	310.6	4,419.6	2,464.8	7,194.9
October	-	-	-	-	372.9	372.9	1,112.5	1,131.4	298.9	4,378.8	2,210.2	6,888.0
November	-	-	-	-	W	W	1,114.9	1,133.0	294.2	4,245.6	1,464.8	6,004.5
December	-	-	-	-	W	W	1,112.7	1,118.5	305.2	4,446.2	3,192.0	7,943.4
2000 Average	-	-	-	W	W	267.0	1,081.5	1,098.1	332.7	4,311.8	2,365.0	7,009.6
Mississippi												
January	-	-	-	-	-	-	186.5	222.3	W	W	838.4	3,726.0
February	-	-	-	-	-	-	204.7	243.0	W	3,430.6	W	4,133.2
March	-	-	-	-	-	-	240.5	286.9	W	3,448.6	W	4,047.2
April	-	-	-	-	-	-	243.0	287.0	W	3,392.9	W	3,870.6
May	-	-	-	-	-	-	241.9	282.5	W	3,573.1	W	4,195.5
June	-	-	-	-	-	-	251.6	294.2	W	3,571.6	W	4,376.4
July	-	-	-	-	-	-	260.6	293.7	W	3,489.7	W	3,942.3
August	-	-	-	-	-	-	262.9	302.1	W	3,674.0	W	4,257.7
September	-	-	-	-	-	-	245.2	273.0	W	3,342.4	W	4,193.5
October	-	-	-	-	-	-	251.1	285.5	W	3,418.3	W	4,125.2
November	-	-	-	-	-	-	248.5	284.0	W	3,420.6	W	3,925.3
December	-	-	-	-	-	-	256.2	290.2	W	3,522.8	W	4,316.1
2000 Average	-	-	-	-	-	-	241.2	278.8	6.3	3,430.5	655.5	4,092.2

See footnotes at end of table.

Table 44. Refiner Motor Gasoline Volumes by Formulation, Sales Type, PAD District, and State

(Thousand Gallons per Day) — Continued

Geographic Area Month	Conventional						Oxygenated					
	Sales to End Users		Sales for Resale				Sales to End Users		Sales for Resale			
	Through Retail Outlets	Total ^a	DTW	Rack	Bulk	Total	Through Retail Outlets	Total ^a	DTW	Rack	Bulk	Total
New Mexico												
January	W	W	W	W	-	W	W	W	W	W	-	W
February	W	W	W	W	-	W	W	W	W	W	-	W
March	W	W	W	W	-	W	W	W	W	W	-	W
April	W	W	W	W	-	W	W	W	W	-	-	W
May	W	W	W	W	-	W	W	W	W	-	-	W
June	W	W	W	W	-	W	W	W	W	-	-	W
July	W	W	W	W	-	W	W	W	W	-	-	W
August	W	W	W	W	-	W	W	W	W	-	-	W
September	W	W	W	W	-	W	W	W	W	-	-	W
October	W	W	W	W	-	1,686.4	W	W	W	W	-	171.2
November	W	W	W	W	-	W	W	W	W	W	-	W
December	W	W	W	W	-	W	W	W	W	W	-	W
2000 Average	463.5	473.6	W	W	-	1,767.0	107.3	107.7	W	W	-	171.4
Texas												
January	W	W	W	W	W	25,213.5	W	W	-	W	-	W
February	W	W	W	W	W	25,672.7	W	W	-	W	-	W
March	W	W	W	W	W	24,607.9	W	W	-	W	-	W
April	W	W	78.2	W	W	30,006.7	-	-	-	W	-	W
May	2,478.3	2,484.5	77.4	W	W	W	-	-	-	-	-	-
June	2,903.9	2,915.8	76.4	W	W	32,677.3	-	-	-	-	-	-
July	2,834.6	2,850.0	71.1	W	W	W	-	-	-	-	-	-
August	2,919.3	2,931.8	73.3	W	W	W	-	-	-	-	-	-
September	W	W	72.7	W	W	25,483.8	W	W	-	W	-	W
October	W	W	72.5	13,215.5	11,269.6	24,557.7	W	W	-	506.6	-	506.6
November	W	W	W	W	W	25,112.1	W	W	-	W	-	W
December	W	W	W	W	W	24,279.5	W	W	-	W	-	W
2000 Average	2,808.8	2,820.4	75.3	W	W	27,486.0	41.7	41.9	-	279.4	-	279.4
PAD District IV												
January	1,494.5	1,529.5	W	W	W	5,436.2	884.7	887.5	W	W	-	1,980.7
February	1,738.9	1,783.6	W	W	100.2	7,033.1	838.6	839.3	W	W	-	1,539.0
March	2,413.5	2,467.2	W	W	W	7,990.7	163.4	163.6	W	W	-	1,012.5
April	2,243.5	2,285.1	W	W	W	7,311.7	142.9	142.9	W	W	-	1,046.6
May	W	W	749.4	W	W	8,459.4	W	W	W	W	-	1,007.1
June	W	W	785.5	W	W	9,034.0	W	W	W	W	-	1,058.9
July	W	W	700.5	W	W	8,963.3	W	W	W	W	-	1,081.5
August	W	W	693.7	W	W	9,437.6	W	W	W	W	-	1,091.8
September	2,330.8	2,372.5	W	W	W	8,673.7	154.8	154.8	W	W	-	1,070.6
October	2,035.2	2,078.3	W	W	W	7,625.3	426.4	426.5	W	W	-	1,545.0
November	1,455.6	1,493.7	W	W	W	6,552.2	1,038.3	1,043.3	W	W	-	2,240.2
December	1,338.5	1,377.8	W	W	W	6,532.7	1,188.3	1,192.7	W	W	-	2,162.4
2000 Average	2,065.1	2,110.6	W	W	W	7,756.6	449.0	450.1	W	W	-	1,402.8
Colorado												
January	W	995.5	W	W	W	1,224.3	W	822.7	W	W	-	1,686.8
February	W	NA	W	1,895.4	W	2,044.9	W	765.4	W	W	-	1,192.0
March	W	W	W	W	W	W	W	W	W	W	-	W
April	W	W	W	W	W	W	W	W	W	W	-	W
May	W	W	W	W	W	2,490.6	W	W	W	W	-	1,007.1
June	W	W	W	W	W	2,533.5	W	W	W	W	-	1,058.9
July	W	W	W	W	W	2,485.7	W	W	W	W	-	1,081.5
August	W	W	W	W	W	2,616.9	W	W	W	W	-	1,091.8
September	W	1,718.2	W	W	W	W	W	154.8	W	W	-	W
October	W	W	W	1,709.3	W	1,827.4	W	W	W	W	-	1,466.2
November	W	918.0	W	W	W	1,339.8	W	973.8	W	W	-	1,872.4
December	W	784.7	W	W	W	1,410.5	W	1,115.5	W	W	-	1,806.0
2000 Average	W	W	W	W	W	2,084.6	W	W	W	W	-	1,282.2

See footnotes at end of table.

Table 44. Refiner Motor Gasoline Volumes by Formulation, Sales Type, PAD District, and State

(Thousand Gallons per Day) — Continued

Geographic Area Month	Reformulated						All Formulations					
	Sales to End Users		Sales for Resale				Sales to End Users		Sales for Resale			
	Through Retail Outlets	Total ^a	DTW	Rack	Bulk	Total	Through Retail Outlets	Total ^a	DTW	Rack	Bulk	Total
New Mexico												
January	-	-	-	-	-	-	506.0	514.0	W	W	-	1,487.7
February	-	-	-	-	-	-	554.4	565.3	W	W	-	1,768.6
March	-	-	-	-	-	-	548.3	559.7	W	W	-	1,955.0
April	-	-	-	-	-	-	562.4	572.7	W	W	-	1,906.9
May	-	-	-	-	-	-	614.2	626.3	W	W	-	2,048.0
June	-	-	-	-	-	-	594.6	609.2	W	W	-	2,170.2
July	-	-	-	-	-	-	581.4	592.0	W	W	-	2,149.4
August	-	-	-	-	-	-	602.7	613.8	W	W	-	2,114.4
September	-	-	-	-	-	-	588.3	593.5	W	W	-	2,015.7
October	-	-	-	-	-	-	585.5	595.9	W	W	-	1,857.5
November	-	-	-	-	-	-	571.0	580.4	W	W	-	1,798.9
December	-	-	-	-	-	-	541.5	552.5	W	W	-	1,981.5
2000 Average	-	-	-	-	-	-	570.9	581.3	W	W	-	1,938.4
Texas												
January	3,776.1	3,779.6	W	6,110.8	W	W	6,451.5	6,478.3	1,259.5	19,026.1	14,719.5	35,005.0
February	4,117.7	4,122.7	W	6,953.1	W	W	7,013.6	7,033.6	1,402.1	21,377.9	12,576.2	35,356.2
March	4,063.8	4,068.7	W	6,963.0	W	W	6,974.7	7,002.0	1,328.5	21,471.6	11,169.2	33,969.3
April	W	W	1,138.7	6,980.5	W	W	5,965.3	5,985.3	1,216.8	21,010.1	17,424.7	39,651.6
May	3,892.3	3,897.4	1,214.6	W	W	W	6,370.6	6,382.0	1,291.9	21,295.8	17,510.8	40,098.5
June	3,469.9	3,475.4	1,190.6	W	W	9,767.5	6,373.9	6,391.2	1,267.0	21,146.7	20,031.1	42,444.8
July	3,474.0	3,478.5	1,136.0	W	W	W	6,308.6	6,328.5	1,207.1	21,139.7	20,875.6	43,222.4
August	3,576.5	3,584.7	1,141.9	W	W	W	6,495.7	6,516.5	1,215.2	21,299.4	14,908.5	37,423.2
September	3,583.7	3,594.2	1,111.7	6,523.9	W	W	6,514.1	6,529.4	1,184.4	20,374.2	13,727.1	35,285.7
October	3,537.0	3,545.5	1,124.6	6,459.3	1,798.2	9,382.1	6,471.1	6,484.8	1,197.1	20,181.4	13,067.9	34,446.4
November	3,506.2	3,518.0	W	6,368.3	W	W	6,664.4	6,680.7	1,205.6	20,083.5	13,839.2	35,128.3
December	3,428.1	3,432.6	W	6,641.1	W	W	6,646.5	6,655.9	1,133.5	20,978.8	13,444.2	35,556.5
2000 Average	3,669.2	3,675.6	1,166.5	W	W	9,535.2	6,519.7	6,537.9	1,241.8	20,780.2	15,278.5	37,300.5
PAD District IV												
January	-	-	-	-	-	-	2,379.2	2,417.0	W	6,472.9	W	7,416.9
February	-	-	-	-	-	-	2,577.5	2,622.9	1,026.7	7,445.2	100.2	8,572.1
March	-	-	-	-	-	-	2,576.8	2,630.8	W	7,978.7	W	9,003.2
April	-	-	-	-	-	-	2,386.4	2,427.9	W	7,357.3	W	8,358.3
May	-	-	-	-	-	-	2,500.4	2,561.2	W	8,447.9	W	9,466.5
June	-	-	-	-	-	-	2,583.0	2,639.6	W	9,049.0	W	10,092.9
July	-	-	-	-	-	-	2,531.4	2,576.7	W	9,092.7	W	10,044.7
August	-	-	-	-	-	-	2,667.6	2,713.4	W	9,600.8	W	10,529.4
September	-	-	-	-	-	-	2,485.7	2,527.3	W	8,791.4	W	9,744.3
October	-	-	-	-	-	-	2,461.6	2,504.8	W	8,108.7	W	9,170.3
November	-	-	-	-	-	-	2,493.9	2,537.0	W	7,779.8	W	8,792.5
December	-	-	-	-	-	-	2,526.7	2,570.5	W	7,643.1	W	8,695.1
2000 Average	-	-	-	-	-	-	2,514.1	2,560.7	W	8,150.1	W	9,159.4
Colorado												
January	-	-	-	-	-	-	1,813.7	1,818.2	242.2	W	W	2,911.1
February	-	-	-	-	-	-	1,981.3	1,984.7	275.2	W	W	3,236.9
March	-	-	-	-	-	-	1,956.1	1,961.1	270.4	W	W	3,417.4
April	-	-	-	-	-	-	1,762.8	1,767.3	265.0	W	W	3,222.9
May	-	-	-	-	-	-	1,843.7	1,848.3	259.4	W	W	3,497.7
June	-	-	-	-	-	-	1,900.7	1,904.9	284.5	W	W	3,592.4
July	-	-	-	-	-	-	1,876.9	1,881.5	278.2	W	W	3,567.2
August	-	-	-	-	-	-	1,994.0	1,998.2	271.3	W	W	3,708.7
September	-	-	-	-	-	-	1,867.6	1,873.1	265.6	W	W	3,519.7
October	-	-	-	-	-	-	1,859.0	1,863.4	224.7	W	W	3,293.5
November	-	-	-	-	-	-	1,886.8	1,891.8	278.3	W	W	3,212.2
December	-	-	-	-	-	-	1,895.0	1,900.2	277.4	W	W	3,216.6
2000 Average	-	-	-	-	-	-	1,886.3	1,890.9	W	3,035.1	W	3,366.8

See footnotes at end of table.

Table 44. Refiner Motor Gasoline Volumes by Formulation, Sales Type, PAD District, and State

(Thousand Gallons per Day) — Continued

Geographic Area Month	Conventional						Oxygenated					
	Sales to End Users		Sales for Resale				Sales to End Users		Sales for Resale			
	Through Retail Outlets	Total ^a	DTW	Rack	Bulk	Total	Through Retail Outlets	Total ^a	DTW	Rack	Bulk	Total
Idaho												
January	59.2	61.7	W	W	-	1,068.5	-	-	-	-	-	-
February	66.0	69.8	W	1,124.0	W	1,273.9	-	-	-	-	-	-
March	66.8	70.8	W	W	-	1,367.9	-	-	-	-	-	-
April	W	68.3	W	W	-	1,202.5	-	-	-	-	-	-
May	W	67.7	W	W	-	1,523.5	-	-	-	-	-	-
June	W	71.0	W	W	-	1,672.4	-	-	-	-	-	-
July	68.6	69.2	W	W	-	1,702.9	-	-	-	-	-	-
August	75.6	76.9	W	W	-	1,815.5	-	-	-	-	-	-
September	68.2	69.5	W	W	-	1,590.3	-	-	-	-	-	-
October	66.2	67.5	W	W	-	1,482.5	-	-	-	-	-	-
November	60.4	61.5	W	W	-	1,335.1	-	-	-	-	-	-
December	73.1	74.4	W	W	-	1,365.1	-	-	-	-	-	-
2000 Average	67.2	69.0	W	1,306.0	W	1,451.0	-	-	-	-	-	-
Montana												
January	W	12.3	-	W	-	W	-	-	-	W	-	W
February	W	W	-	W	-	W	-	W	-	W	-	W
March	W	13.6	-	1,297.1	-	1,297.1	-	-	-	-	-	-
April	W	15.0	-	1,222.9	-	1,222.9	-	-	-	-	-	-
May	W	15.4	-	1,398.5	-	1,398.5	-	-	-	-	-	-
June	W	18.9	-	1,592.6	-	1,592.6	-	-	-	-	-	-
July	W	19.6	-	1,654.0	-	1,654.0	-	-	-	-	-	-
August	W	16.0	-	1,668.5	-	1,668.5	-	-	-	-	-	-
September	W	15.2	-	1,423.1	-	1,423.1	-	-	-	-	-	-
October	W	13.2	-	1,293.0	-	1,293.0	-	-	-	25.9	-	25.9
November	W	W	-	1,164.1	-	1,164.1	-	W	-	76.7	-	76.7
December	W	W	-	1,103.3	-	1,103.3	-	W	-	70.8	-	70.8
2000 Average	W	W	-	1,334.9	-	1,334.9	-	W	-	24.5	-	24.5
Utah												
January	W	416.5	W	1,143.4	-	W	W	64.8	W	229.1	-	W
February	W	W	601.4	W	-	W	W	W	W	274.9	-	W
March	W	W	W	1,774.5	-	W	W	W	W	-	-	W
April	W	W	W	1,540.3	-	W	W	W	W	-	-	W
May	519.9	570.0	518.5	1,768.5	-	2,287.0	-	-	-	-	-	-
June	529.4	575.7	531.3	1,841.1	-	2,372.4	-	-	-	-	-	-
July	500.3	534.6	455.5	1,877.9	-	2,333.4	-	-	-	-	-	-
August	525.1	561.9	461.3	2,029.5	-	2,490.8	-	-	-	-	-	-
September	488.0	517.1	W	1,960.6	-	W	-	-	W	-	-	W
October	W	W	W	W	-	2,325.5	W	W	W	W	-	52.9
November	W	W	W	W	-	2,052.8	W	W	W	W	-	291.2
December	W	W	W	W	-	2,065.7	W	W	W	W	-	285.5
2000 Average	W	W	W	W	-	2,195.5	W	W	W	W	-	96.1
Wyoming												
January	W	43.5	-	532.3	-	532.3	-	-	-	-	-	-
February	W	47.3	-	593.1	-	593.1	-	-	-	-	-	-
March	W	48.8	-	608.6	-	608.6	-	-	-	-	-	-
April	47.0	50.5	-	598.1	-	598.1	-	-	-	-	-	-
May	55.7	59.8	-	759.7	-	759.7	-	-	-	-	-	-
June	66.5	69.2	-	863.0	-	863.0	-	-	-	-	-	-
July	W	71.7	-	787.3	-	787.3	-	-	-	-	-	-
August	W	60.5	-	845.8	-	845.8	-	-	-	-	-	-
September	W	52.5	-	750.7	-	750.7	-	-	-	-	-	-
October	W	48.0	-	696.9	-	696.9	-	-	-	-	-	-
November	W	45.0	-	660.4	-	660.4	-	-	-	-	-	-
December	W	45.7	-	588.1	-	588.1	-	-	-	-	-	-
2000 Average	W	53.6	-	690.6	-	690.6	-	-	-	-	-	-

See footnotes at end of table.

Table 44. Refiner Motor Gasoline Volumes by Formulation, Sales Type, PAD District, and State

(Thousand Gallons per Day) — Continued

Geographic Area Month	Reformulated						All Formulations					
	Sales to End Users		Sales for Resale				Sales to End Users		Sales for Resale			
	Through Retail Outlets	Total ^a	DTW	Rack	Bulk	Total	Through Retail Outlets	Total ^a	DTW	Rack	Bulk	Total
Idaho												
January	-	-	-	-	-	-	59.2	61.7	W	W	-	1,068.5
February	-	-	-	-	-	-	66.0	69.8	W	1,124.0	W	1,273.9
March	-	-	-	-	-	-	66.8	70.8	W	W	-	1,367.9
April	-	-	-	-	-	-	W	68.3	W	W	-	1,202.5
May	-	-	-	-	-	-	W	67.7	W	W	-	1,523.5
June	-	-	-	-	-	-	W	71.0	W	W	-	1,672.4
July	-	-	-	-	-	-	68.6	69.2	W	W	-	1,702.9
August	-	-	-	-	-	-	75.6	76.9	W	W	-	1,815.5
September	-	-	-	-	-	-	68.2	69.5	W	W	-	1,590.3
October	-	-	-	-	-	-	66.2	67.5	W	W	-	1,482.5
November	-	-	-	-	-	-	60.4	61.5	W	W	-	1,335.1
December	-	-	-	-	-	-	73.1	74.4	W	W	-	1,365.1
2000 Average	-	-	-	-	-	-	67.2	69.0	W	1,306.0	W	1,451.0
Montana												
January	-	-	-	-	-	-	W	12.3	-	1,069.6	-	1,069.6
February	-	-	-	-	-	-	W	11.7	-	1,246.8	-	1,246.8
March	-	-	-	-	-	-	W	13.6	-	1,297.1	-	1,297.1
April	-	-	-	-	-	-	W	15.0	-	1,222.9	-	1,222.9
May	-	-	-	-	-	-	W	15.4	-	1,398.5	-	1,398.5
June	-	-	-	-	-	-	W	18.9	-	1,592.6	-	1,592.6
July	-	-	-	-	-	-	W	19.6	-	1,654.0	-	1,654.0
August	-	-	-	-	-	-	W	16.0	-	1,668.5	-	1,668.5
September	-	-	-	-	-	-	W	15.2	-	1,423.1	-	1,423.1
October	-	-	-	-	-	-	W	13.2	-	1,318.9	-	1,318.9
November	-	-	-	-	-	-	W	13.1	-	1,240.8	-	1,240.8
December	-	-	-	-	-	-	W	12.5	-	1,174.1	-	1,174.1
2000 Average	-	-	-	-	-	-	W	14.7	-	1,359.4	-	1,359.4
Utah												
January	-	-	-	-	-	-	454.5	481.4	463.0	1,372.5	-	1,835.5
February	-	-	-	-	-	-	476.7	509.4	W	W	-	2,221.3
March	-	-	-	-	-	-	494.9	536.4	537.7	1,774.5	-	2,312.2
April	-	-	-	-	-	-	498.1	526.9	571.7	1,540.3	-	2,112.0
May	-	-	-	-	-	-	519.9	570.0	518.5	1,768.5	-	2,287.0
June	-	-	-	-	-	-	529.4	575.7	531.3	1,841.1	-	2,372.4
July	-	-	-	-	-	-	500.3	534.6	455.5	1,877.9	-	2,333.4
August	-	-	-	-	-	-	525.1	561.9	461.3	2,029.5	-	2,490.8
September	-	-	-	-	-	-	488.0	517.1	499.9	1,960.6	-	2,460.5
October	-	-	-	-	-	-	479.4	512.6	606.7	1,771.6	-	2,378.4
November	-	-	-	-	-	-	494.1	525.5	572.9	1,771.1	-	2,344.0
December	-	-	-	-	-	-	506.4	537.7	570.4	1,780.8	-	2,351.2
2000 Average	-	-	-	-	-	-	497.3	532.5	532.6	1,759.0	-	2,291.6
Wyoming												
January	-	-	-	-	-	-	W	43.5	-	532.3	-	532.3
February	-	-	-	-	-	-	W	47.3	-	593.1	-	593.1
March	-	-	-	-	-	-	W	48.8	-	608.6	-	608.6
April	-	-	-	-	-	-	47.0	50.5	-	598.1	-	598.1
May	-	-	-	-	-	-	55.7	59.8	-	759.7	-	759.7
June	-	-	-	-	-	-	66.5	69.2	-	863.0	-	863.0
July	-	-	-	-	-	-	W	71.7	-	787.3	-	787.3
August	-	-	-	-	-	-	W	60.5	-	845.8	-	845.8
September	-	-	-	-	-	-	W	52.5	-	750.7	-	750.7
October	-	-	-	-	-	-	W	48.0	-	696.9	-	696.9
November	-	-	-	-	-	-	W	45.0	-	660.4	-	660.4
December	-	-	-	-	-	-	W	45.7	-	588.1	-	588.1
2000 Average	-	-	-	-	-	-	W	53.6	-	690.6	-	690.6

See footnotes at end of table.

Table 44. Refiner Motor Gasoline Volumes by Formulation, Sales Type, PAD District, and State

(Thousand Gallons per Day) — Continued

Geographic Area Month	Conventional						Oxygenated					
	Sales to End Users		Sales for Resale				Sales to End Users		Sales for Resale			
	Through Retail Outlets	Total ^a	DTW	Rack	Bulk	Total	Through Retail Outlets	Total ^a	DTW	Rack	Bulk	Total
PAD District V												
January	1,870.0	1,982.5	W	4,778.1	W	7,637.8	1,229.7	1,235.5	3,114.2	1,547.1	—	4,661.3
February	2,377.0	2,503.0	W	5,719.9	W	9,007.9	1,378.1	1,387.8	3,445.8	1,579.9	—	5,025.8
March	2,599.9	2,739.1	W	6,653.5	W	10,348.5	1,178.5	1,185.8	3,093.8	642.6	—	3,736.5
April	2,839.8	2,970.4	3,615.6	W	W	11,727.1	W	W	W	W	—	2,268.8
May	W	W	4,100.8	W	W	W	W	W	W	W	—	W
June	W	W	4,275.6	W	W	W	W	W	W	W	—	W
July	W	W	4,249.2	W	W	W	W	W	W	W	—	W
August	W	W	4,339.8	W	W	W	W	W	W	W	—	W
September	2,885.5	3,001.5	3,605.0	W	W	11,967.3	617.2	618.7	W	W	—	2,886.1
October	2,321.1	2,450.5	W	6,265.7	W	10,150.9	951.0	954.7	3,242.1	1,251.4	—	4,493.5
November	2,180.6	2,290.0	W	5,821.8	W	8,771.7	1,049.4	1,055.6	W	W	—	5,148.4
December	2,142.8	2,219.2	W	5,726.1	W	9,191.7	1,116.0	1,122.7	3,475.2	1,745.0	—	5,220.3
2000 Average	2,591.5	2,718.3	3,218.8	W	W	11,119.6	836.9	840.3	W	W	—	3,432.8
Alaska												
January	W	W	W	W	W	W	W	W	61.0	W	—	W
February	W	W	W	W	W	W	W	W	72.1	W	—	W
March	W	W	98.3	W	W	W	W	W	W	W	—	W
April	W	W	W	232.2	W	355.6	W	W	—	—	—	—
May	W	W	105.2	293.5	W	W	W	W	W	—	—	W
June	W	W	109.4	393.3	W	W	W	W	W	—	—	W
July	W	W	112.7	383.0	W	W	W	W	W	—	—	W
August	W	W	W	400.9	W	W	W	W	W	—	—	W
September	W	W	W	334.6	W	W	W	W	W	—	—	W
October	W	175.8	50.4	W	W	W	W	90.0	W	W	—	W
November	W	W	22.2	W	W	W	W	W	W	W	—	W
December	W	W	22.7	W	W	256.6	W	W	W	W	—	143.5
2000 Average	W	247.3	72.3	W	W	411.6	W	38.0	W	W	—	52.0
Arizona												
January	NA	NA	80.8	582.3	150.8	813.9	435.3	436.6	426.2	W	—	W
February	643.4	646.5	93.1	W	W	944.6	485.6	491.0	542.6	W	—	W
March	683.0	687.4	W	585.7	W	826.1	475.9	481.0	W	220.4	—	W
April	W	W	W	852.2	W	1,324.9	—	—	—	—	—	—
May	851.0	853.5	321.3	W	W	W	—	—	—	—	—	—
June	805.9	809.0	327.4	854.3	W	W	—	—	—	—	—	—
July	775.3	779.0	302.5	W	W	W	—	—	—	—	—	—
August	825.8	830.7	303.5	W	W	W	—	—	—	—	—	—
September	W	W	W	793.6	W	1,143.2	W	W	W	W	—	W
October	533.4	537.5	W	701.3	W	864.2	249.7	249.7	W	W	—	W
November	540.0	544.4	W	740.7	W	905.0	W	W	W	W	—	W
December	434.3	439.7	W	761.7	W	932.4	W	W	W	W	—	386.2
2000 Average	659.1	662.9	W	765.3	W	1,089.1	W	W	W	W	—	277.9
California												
January	—	—	—	W	W	364.9	—	—	—	—	—	—
February	—	—	—	W	W	271.4	—	—	—	—	—	—
March	—	—	—	W	W	231.5	—	—	—	—	—	—
April	—	—	—	W	W	462.2	—	—	—	—	—	—
May	—	—	—	W	W	340.9	—	—	—	—	—	—
June	—	—	—	71.8	255.9	327.7	—	—	—	—	—	—
July	—	—	—	W	W	410.6	—	—	—	—	—	—
August	—	—	—	W	W	279.1	—	—	—	—	—	—
September	—	—	—	W	W	189.7	—	—	—	—	—	—
October	—	—	—	W	W	275.1	—	—	—	—	—	—
November	—	—	—	W	W	136.0	—	—	—	—	—	—
December	—	—	—	W	W	396.6	—	—	—	—	—	—
2000 Average	—	—	—	78.5	229.2	307.6	—	—	—	—	—	—

See footnotes at end of table.

Table 44. Refiner Motor Gasoline Volumes by Formulation, Sales Type, PAD District, and State

(Thousand Gallons per Day) — Continued

Geographic Area Month	Reformulated						All Formulations					
	Sales to End Users		Sales for Resale				Sales to End Users		Sales for Resale			
	Through Retail Outlets	Total ^a	DTW	Rack	Bulk	Total	Through Retail Outlets	Total ^a	DTW	Rack	Bulk	Total
PAD District V												
January	9,333.2	9,442.5	W	5,964.6	W	29,437.5	12,432.9	12,660.5	W	12,289.8	W	41,736.5
February	9,746.5	9,927.4	W	7,057.1	W	32,344.6	13,501.6	13,818.2	28,186.2	14,356.9	3,835.1	46,378.2
March	9,845.5	10,061.0	W	6,867.6	W	33,410.9	13,623.9	13,985.9	W	14,163.8	W	47,495.8
April	W	W	22,227.2	W	W	34,010.3	12,790.3	13,158.4	W	15,339.6	W	48,006.2
May	9,772.1	9,978.0	22,663.3	W	W	34,925.3	13,225.1	13,572.4	W	15,869.9	W	49,804.1
June	10,412.5	10,603.4	23,991.2	W	W	36,237.6	13,944.0	14,299.1	W	16,758.2	W	52,295.2
July	10,100.2	10,265.0	23,421.4	7,296.1	4,207.3	34,924.8	13,516.0	13,813.6	W	15,443.4	W	50,445.3
August	10,289.6	10,511.3	24,280.7	W	W	36,443.9	13,775.5	14,141.2	W	16,045.8	W	52,359.0
September	10,868.9	11,073.0	24,220.9	W	W	35,118.9	14,371.7	14,693.1	W	14,530.2	W	49,972.4
October	9,878.1	10,092.1	W	6,999.8	W	34,374.9	13,150.3	13,497.4	W	14,517.0	W	49,019.3
November	10,015.5	10,218.8	W	W	W	34,676.0	13,245.4	13,564.4	W	14,626.9	W	48,596.1
December	9,749.3	10,004.5	W	7,582.4	W	34,634.3	13,008.1	13,346.3	W	15,053.5	W	49,046.3
2000 Average	9,950.8	10,151.0	23,219.8	7,269.0	3,724.2	34,213.0	13,379.2	13,709.6	W	14,915.0	W	48,765.5
Alaska												
January	-	-	-	-	-	-	269.1	278.7	W	237.7	W	343.6
February	-	-	-	-	-	-	261.2	268.3	W	241.9	W	352.1
March	-	-	-	-	-	-	252.3	258.5	W	256.9	W	375.9
April	-	-	-	-	-	-	262.1	270.3	W	232.2	W	355.6
May	-	-	-	-	-	-	285.4	300.0	W	293.5	W	513.2
June	-	-	-	-	-	-	314.3	342.3	W	393.3	W	586.4
July	-	-	-	-	-	-	315.5	322.0	W	383.0	W	654.8
August	-	-	-	-	-	-	293.8	300.1	W	400.9	W	600.8
September	-	-	-	-	-	-	263.4	270.2	W	334.6	W	558.0
October	-	-	-	-	-	-	257.7	265.9	W	275.5	W	457.6
November	-	-	-	-	-	-	258.7	264.3	W	253.9	W	357.8
December	-	-	-	-	-	-	277.9	281.5	W	249.4	W	400.2
2000 Average	-	-	-	-	-	-	276.1	285.3	W	296.3	W	463.6
Arizona												
January	2,010.2	2,011.6	872.5	W	-	W	2,656.4	2,661.7	1,379.5	1,169.7	150.8	2,700.0
February	1,793.7	1,793.7	1,001.8	W	-	W	2,922.7	2,931.2	1,637.5	W	W	3,132.0
March	1,761.8	1,762.4	1,045.4	W	-	W	2,920.6	2,930.7	1,707.2	W	W	3,123.7
April	W	W	W	W	-	1,867.9	2,662.5	2,674.5	1,644.6	W	W	3,192.8
May	1,835.8	1,839.9	1,298.2	W	-	W	2,686.8	2,693.5	1,619.5	W	W	3,108.9
June	1,931.7	1,934.3	1,289.6	552.6	W	W	2,737.7	2,743.3	1,617.0	1,406.8	215.7	3,239.5
July	1,847.4	1,851.0	1,244.1	W	W	W	2,622.6	2,630.0	1,546.6	1,309.8	166.6	3,022.9
August	1,877.8	1,880.5	1,334.1	502.1	W	W	2,703.6	2,711.2	1,637.7	W	W	3,124.4
September	1,955.1	1,957.9	1,361.1	453.9	W	W	2,781.4	2,787.9	1,676.6	W	W	3,116.8
October	1,840.7	1,847.2	1,378.2	W	W	W	2,623.8	2,634.4	1,694.5	W	W	3,034.5
November	W	W	1,389.7	459.1	W	W	2,664.0	2,673.3	1,726.7	W	W	3,189.0
December	W	W	1,371.4	W	W	1,902.9	2,587.1	2,600.6	1,743.2	W	W	3,221.5
2000 Average	W	W	W	473.4	W	1,732.3	2,713.0	2,721.6	1,635.5	W	W	3,099.4
California												
January	7,323.0	7,430.9	19,132.8	W	W	27,962.5	7,323.0	7,430.9	19,132.8	5,603.5	3,591.1	28,327.4
February	7,952.8	8,133.7	21,101.5	W	W	30,687.3	7,952.8	8,133.7	21,101.5	6,654.1	3,203.1	30,958.7
March	8,083.8	8,298.6	22,126.6	W	W	31,691.5	8,083.8	8,298.6	22,126.6	6,414.4	3,381.9	31,922.9
April	7,598.8	7,827.7	20,863.3	W	W	32,052.5	7,598.8	7,827.7	20,863.3	7,536.2	4,115.2	32,514.7
May	7,936.3	8,138.1	21,365.1	W	W	33,148.6	7,936.3	8,138.1	21,365.1	7,550.3	4,574.2	33,489.5
June	8,480.8	8,669.1	22,701.6	7,441.2	4,179.2	34,321.9	8,480.8	8,669.1	22,701.6	7,513.0	4,435.1	34,649.7
July	8,252.8	8,414.0	22,177.4	W	W	33,217.2	8,252.8	8,414.0	22,177.4	6,909.2	4,541.3	33,627.8
August	8,411.8	8,630.9	22,946.6	W	W	34,568.1	8,411.8	8,630.9	22,946.6	6,983.2	4,917.3	34,847.1
September	8,913.8	9,115.0	22,859.8	W	W	33,267.4	8,913.8	9,115.0	22,859.8	6,508.2	4,089.0	33,457.0
October	8,037.4	8,244.9	22,270.3	W	W	32,391.1	8,037.4	8,244.9	22,270.3	6,626.9	3,768.9	32,666.1
November	8,072.3	8,271.0	22,387.7	W	W	32,601.8	8,072.3	8,271.0	22,387.7	6,693.5	3,656.7	32,737.9
December	7,862.5	8,110.2	22,827.4	W	W	32,393.2	7,862.5	8,110.2	22,827.4	7,206.8	2,755.5	32,789.8
2000 Average	8,075.8	8,272.3	21,897.7	6,770.2	3,692.2	32,360.0	8,075.8	8,272.3	21,897.7	6,848.7	3,921.3	32,667.7

See footnotes at end of table.

Table 44. Refiner Motor Gasoline Volumes by Formulation, Sales Type, PAD District, and State

(Thousand Gallons per Day) — Continued

Geographic Area Month	Conventional						Oxygenated					
	Sales to End Users		Sales for Resale				Sales to End Users		Sales for Resale			
	Through Retail Outlets	Total ^a	DTW	Rack	Bulk	Total	Through Retail Outlets	Total ^a	DTW	Rack	Bulk	Total
Hawaii												
January	208.1	302.8	446.2	W	W	586.3	-	-	-	-	-	-
February	220.4	326.1	W	102.2	W	721.8	-	-	-	-	-	-
March	211.8	325.4	554.1	W	W	687.7	-	-	-	-	-	-
April	210.0	318.8	544.1	W	W	708.1	-	-	-	-	-	-
May	216.5	327.9	564.4	W	W	699.5	-	-	-	-	-	-
June	222.7	332.5	568.0	W	W	736.5	-	-	-	-	-	-
July	212.6	326.2	566.0	W	W	706.7	-	-	-	-	-	-
August	211.5	329.5	554.3	W	W	736.5	-	-	-	-	-	-
September	218.5	309.2	533.9	W	W	871.9	-	-	-	-	-	-
October	206.6	304.5	530.9	W	W	845.4	-	-	-	-	-	-
November	204.7	297.5	525.6	W	W	727.5	-	-	-	-	-	-
December	219.6	279.8	559.5	W	W	812.8	-	-	-	-	-	-
2000 Average	213.5	315.0	541.7	W	W	736.5	-	-	-	-	-	-
Nevada												
January	88.1	90.3	65.3	W	W	W	95.1	97.1	W	384.9	-	W
February	W	106.3	187.9	430.3	W	W	W	101.0	W	299.9	-	W
March	W	102.9	W	367.7	W	582.3	W	100.7	796.6	W	-	W
April	W	W	W	698.3	W	1,405.9	W	W	W	W	-	516.7
May	186.8	191.5	W	730.8	W	1,925.3	-	-	W	W	-	W
June	157.7	164.8	W	866.0	W	2,249.1	-	-	W	W	-	W
July	170.5	174.4	W	828.1	W	2,216.5	-	-	W	W	-	W
August	173.9	181.0	W	768.9	W	2,217.2	-	-	W	W	-	W
September	W	180.9	709.5	W	136.3	W	W	13.1	509.0	225.9	-	734.9
October	78.3	W	W	W	46.0	W	95.5	W	986.6	W	-	W
November	W	W	W	217.9	W	W	85.0	86.8	975.0	W	-	W
December	W	W	W	W	W	383.7	70.0	72.9	W	W	-	1,504.5
2000 Average	121.8	W	578.2	W	W	1,173.4	W	W	W	W	-	761.1
Oregon												
January	276.7	277.7	W	1,177.2	W	1,489.0	222.7	224.2	787.7	572.8	-	1,360.5
February	271.7	272.4	150.3	1,347.5	205.3	1,703.2	268.0	270.4	918.4	604.7	-	1,523.2
March	W	W	W	W	218.6	2,766.8	W	W	W	W	-	581.1
April	W	W	531.7	W	W	W	W	W	W	W	-	W
May	W	W	W	W	363.6	W	W	W	W	W	-	W
June	W	W	W	W	263.7	W	W	W	W	W	-	W
July	W	W	573.4	W	W	W	W	W	W	W	-	W
August	W	W	587.1	W	W	W	W	W	W	W	-	W
September	W	W	W	W	272.7	W	W	W	W	W	-	W
October	363.1	365.1	359.6	1,851.1	390.5	2,601.3	161.6	161.6	718.0	171.2	-	889.2
November	287.3	287.9	167.6	1,567.9	291.3	2,026.9	266.8	270.3	897.6	600.7	-	1,498.3
December	300.7	301.0	W	1,442.1	W	1,972.3	257.2	259.1	920.5	590.8	-	1,511.4
2000 Average	406.4	408.1	408.0	1,851.0	273.9	2,532.9	150.0	150.8	672.5	226.8	-	899.3
Washington												
January	W	W	W	W	148.2	3,825.3	W	W	W	W	-	1,400.8
February	W	W	1,474.5	W	W	4,504.8	W	W	W	W	-	1,562.1
March	W	W	W	3,255.5	150.4	W	W	W	W	66.8	-	W
April	W	W	1,442.1	W	W	W	W	W	W	W	-	W
May	W	W	W	W	203.5	W	W	W	W	W	-	W
June	W	W	W	W	177.5	W	W	W	W	W	-	W
July	W	W	W	W	173.0	W	W	W	W	W	-	W
August	W	W	1,505.8	W	W	W	W	W	W	W	-	W
September	W	W	1,503.0	W	W	4,918.0	W	W	W	W	-	1,431.0
October	W	W	1,437.1	W	W	4,735.5	W	W	W	W	-	1,744.5
November	W	W	1,359.3	W	W	4,447.0	W	W	W	W	-	1,707.2
December	W	W	1,379.2	W	W	4,437.3	W	W	W	W	-	1,674.6
2000 Average	W	W	W	W	182.6	4,868.4	W	W	W	W	-	1,442.6

See footnotes at end of table.

Table 44. Refiner Motor Gasoline Volumes by Formulation, Sales Type, PAD District, and State

(Thousand Gallons per Day) — Continued

Geographic Area Month	Reformulated						All Formulations					
	Sales to End Users		Sales for Resale				Sales to End Users		Sales for Resale			
	Through Retail Outlets	Total ^a	DTW	Rack	Bulk	Total	Through Retail Outlets	Total ^a	DTW	Rack	Bulk	Total
Hawaii												
January	-	-	-	-	-	-	208.1	302.8	446.2	W	W	586.3
February	-	-	-	-	-	-	220.4	326.1	W	102.2	W	721.8
March	-	-	-	-	-	-	211.8	325.4	554.1	W	W	687.7
April	-	-	-	-	-	-	210.0	318.8	544.1	W	W	708.1
May	-	-	-	-	-	-	216.5	327.9	564.4	W	W	699.5
June	-	-	-	-	-	-	222.7	332.5	568.0	W	W	736.5
July	-	-	-	-	-	-	212.6	326.2	566.0	W	W	706.7
August	-	-	-	-	-	-	211.5	329.5	554.3	W	W	736.5
September	-	-	-	-	-	-	218.5	309.2	533.9	W	W	871.9
October	-	-	-	-	-	-	206.6	304.5	530.9	W	W	845.4
November	-	-	-	-	-	-	204.7	297.5	525.6	W	W	727.5
December	-	-	-	-	-	-	219.6	279.8	559.5	W	W	812.8
2000 Average	-	-	-	-	-	-	213.5	315.0	541.7	W	W	736.5
Nevada												
January	-	-	W	W	-	W	183.2	187.5	1,020.6	W	W	1,703.6
February	-	-	W	W	-	W	200.1	207.3	1,127.2	W	W	1,920.3
March	-	-	W	W	-	W	196.3	203.7	1,148.4	W	W	1,897.6
April	-	-	W	W	-	89.8	176.9	181.3	1,138.0	W	W	2,012.4
May	-	-	-	W	-	W	186.8	191.5	1,174.8	W	W	1,973.1
June	-	-	-	W	-	W	157.7	164.8	1,228.0	W	W	2,306.4
July	-	-	-	W	-	W	170.5	174.4	1,255.6	W	W	2,269.1
August	-	-	-	W	-	W	173.9	181.0	1,287.7	W	W	2,273.4
September	-	-	-	W	-	W	188.8	194.1	1,218.5	769.7	136.3	2,124.5
October	-	-	W	W	-	W	173.8	184.2	1,198.7	800.5	46.0	2,045.2
November	W	W	W	W	W	W	174.1	177.1	1,203.2	W	W	1,904.5
December	W	W	W	W	W	338.3	169.1	173.2	1,214.0	788.4	224.0	2,226.5
2000 Average	W	W	W	25.4	W	120.7	179.2	184.9	1,184.7	781.3	89.0	2,055.1
Oregon												
January	-	-	-	-	-	-	499.5	501.8	W	1,750.0	W	2,849.6
February	-	-	-	-	-	-	539.6	542.8	1,068.8	1,952.2	205.3	3,226.4
March	-	-	-	-	-	-	537.7	540.5	1,066.8	2,062.5	218.6	3,347.9
April	-	-	-	-	-	-	544.2	546.2	W	1,768.8	W	3,018.5
May	-	-	-	-	-	-	550.5	552.3	1,071.7	2,132.7	363.6	3,568.0
June	-	-	-	-	-	-	596.5	599.3	1,155.9	2,356.8	263.7	3,776.4
July	-	-	-	-	-	-	589.1	591.1	W	2,188.3	W	3,583.6
August	-	-	-	-	-	-	598.2	599.9	W	2,384.5	W	3,811.1
September	-	-	-	-	-	-	585.0	587.9	1,113.7	2,108.7	272.7	3,495.2
October	-	-	-	-	-	-	524.7	526.8	1,077.6	2,022.4	390.5	3,490.5
November	-	-	-	-	-	-	554.1	558.2	1,065.2	2,168.6	291.3	3,525.2
December	-	-	-	-	-	-	557.9	560.1	W	2,032.9	W	3,483.6
2000 Average	-	-	-	-	-	-	556.4	558.8	1,080.5	2,077.8	273.9	3,432.2
Washington												
January	-	-	-	-	-	-	1,293.7	1,297.1	2,299.4	2,778.5	148.2	5,226.1
February	-	-	-	-	-	-	1,404.7	1,408.8	W	3,302.8	W	6,066.9
March	-	-	-	-	-	-	1,421.5	1,428.5	2,667.4	3,322.3	150.4	6,140.1
April	-	-	-	-	-	-	1,335.8	1,339.6	W	3,440.8	W	6,204.1
May	-	-	-	-	-	-	1,362.8	1,369.2	2,587.0	3,661.2	203.5	6,451.7
June	-	-	-	-	-	-	1,434.4	1,447.8	2,750.7	4,071.9	177.5	7,000.2
July	-	-	-	-	-	-	1,352.7	1,355.9	2,723.7	3,683.7	173.0	6,580.4
August	-	-	-	-	-	-	1,382.6	1,388.5	W	4,020.0	W	6,965.7
September	-	-	-	-	-	-	1,420.7	1,428.8	W	3,442.2	W	6,349.0
October	-	-	-	-	-	-	1,326.2	1,336.7	W	3,467.4	W	6,480.0
November	-	-	-	-	-	-	1,317.5	1,322.9	W	3,428.2	W	6,154.2
December	-	-	-	-	-	-	1,334.2	1,340.9	W	3,340.2	W	6,111.9
2000 Average	-	-	-	-	-	-	1,365.2	1,371.7	2,631.8	3,496.6	182.6	6,310.9

Dash (-) = No data reported.

NA = Not available.

W = Withheld to avoid disclosure of individual company data.

^a Includes sales through retail outlets as well as all direct sales to end users that were not made through company-operated retail outlets, e.g., sales to agricultural customers, commercial sales, and industrial sales.

Note: Totals may not equal the sum of the components due to rounding.

Source: Energy Information Administration Form EIA-782A, "Refiners'/Gas Plant Operators' Monthly Petroleum Product Sales Report."

Table 45. Refiner Volumes of Aviation Fuels, Kerosene, No. 1 Distillate, and Propane (Consumer Grade) by PAD District and State
(Thousand Gallons per Day)

Geographic Area Month	Aviation Gasoline		Kerosene-Type Jet Fuel		Kerosene		No. 1 Distillate		Propane (Consumer Grade)	
	Sales to End Users	Sales for Resale	Sales to End Users	Sales for Resale	Sales to End Users	Sales for Resale	Sales to End Users	Sales for Resale	Sales to End Users	Sales for Resale
United States										
January	103.0	388.5	43,197.7	16,871.4	323.8	4,310.9	462.7	3,430.4	4,159.1	44,833.7
February	161.9	456.4	46,718.6	17,076.8	277.2	3,402.7	452.9	2,453.4	3,847.8	38,702.2
March	149.6	576.0	47,529.4	16,683.4	148.6	1,483.0	245.7	676.7	3,178.9	31,657.5
April	178.3	538.5	48,346.7	16,108.3	109.9	1,762.5	181.6	372.0	3,206.7	26,024.7
May	206.4	686.6	47,305.9	18,579.5	148.0	1,375.9	170.3	296.2	1,377.2	24,103.5
June	174.0	731.3	52,107.4	16,224.0	128.8	1,348.8	209.8	323.1	2,215.4	29,827.7
July	145.8	758.8	52,508.5	16,932.1	107.4	1,249.4	130.4	268.5	2,188.1	27,670.7
August	262.3	828.0	51,411.9	15,900.2	138.5	2,102.9	232.7	475.6	3,819.0	33,339.9
September	169.5	688.8	51,946.7	14,890.3	135.6	2,288.9	199.4	813.5	2,272.0	31,549.6
October	167.3	574.0	49,566.7	12,948.5	208.8	1,974.3	292.8	1,215.2	2,754.1	36,933.3
November	153.8	487.6	50,139.0	12,498.8	268.3	2,464.9	395.4	3,258.9	2,743.2	41,268.8
December	120.8	392.1	50,451.3	14,179.5	500.9	3,729.8	562.7	4,604.1	2,562.6	52,008.4
2000 Average	166.1	592.8	49,268.2	15,742.6	208.1	2,288.6	294.4	1,514.1	2,857.7	34,834.5
PAD District I										
January	38.8	78.2	10,214.4	4,683.3	250.2	2,737.1	6.3	242.4	142.2	6,430.7
February	50.6	97.8	10,896.2	5,033.2	222.5	2,016.6	8.8	163.6	161.2	6,757.1
March	47.2	123.0	11,141.6	4,432.6	124.4	718.0	W	48.2	100.4	3,371.0
April	47.4	119.3	11,182.2	4,019.7	92.5	725.2	W	27.0	38.4	2,918.5
May	53.2	132.5	10,063.8	5,205.3	137.3	564.5	-	9.7	32.6	2,472.4
June	50.6	150.7	10,212.7	4,780.0	119.0	418.8	W	W	31.4	2,670.5
July	42.6	144.3	9,884.8	4,421.5	98.1	435.9	W	16.6	25.0	2,597.3
August	54.8	178.6	10,866.6	3,773.5	127.3	804.5	W	39.0	31.0	3,963.7
September	44.1	130.1	10,709.3	3,093.5	124.2	1,101.4	W	47.8	38.6	3,673.4
October	46.2	139.7	11,083.7	3,309.6	190.4	983.5	W	42.7	48.6	3,734.0
November	48.0	128.9	11,347.6	3,041.8	231.2	1,394.7	W	125.1	55.0	4,975.0
December	33.3	107.5	11,242.7	4,151.0	416.9	2,384.9	W	228.3	67.9	6,801.5
2000 Average	46.4	127.7	10,734.9	4,162.0	178.0	1,189.0	6.2	86.8	64.1	4,190.1
Subdistrict IA										
January	W	W	1,059.5	620.6	16.0	279.4	W	W	W	113.8
February	W	W	948.9	489.0	14.4	127.4	W	W	W	132.0
March	W	11.8	944.6	326.0	W	52.7	W	-	W	77.8
April	W	W	1,029.8	208.8	W	27.1	-	-	W	48.7
May	W	W	966.6	457.8	1.7	28.5	-	-	W	23.5
June	W	18.2	874.3	175.4	W	16.0	-	W	W	20.7
July	W	23.5	1,066.6	152.7	W	13.0	-	-	W	31.8
August	W	19.0	1,179.5	247.2	1.5	40.1	-	W	W	14.5
September	W	18.9	1,097.5	96.7	W	49.9	-	W	W	W
October	W	17.3	987.5	115.7	5.0	67.2	-	W	W	22.5
November	W	11.8	1,195.4	172.0	10.7	81.4	W	W	W	42.3
December	W	7.9	1,122.8	82.2	18.2	145.5	W	W	W	38.8
2000 Average	W	14.3	1,039.8	261.8	8.6	77.4	W	W	W	49.2
Connecticut										
January	W	W	260.1	W	W	W	-	-	W	W
February	W	W	216.0	W	W	W	-	-	W	W
March	-	2.5	185.8	W	W	W	-	-	W	W
April	W	W	224.1	W	-	W	-	-	W	W
May	W	W	219.2	25.9	W	W	-	-	W	W
June	W	W	214.7	21.9	W	W	-	-	W	W
July	W	5.4	257.4	23.1	-	W	-	-	W	W
August	W	5.0	220.5	27.1	-	W	-	-	-	W
September	W	4.2	W	20.9	W	W	-	-	-	W
October	W	4.7	121.1	14.7	W	W	-	-	-	W
November	W	W	W	45.5	W	W	-	-	-	W
December	W	2.1	W	32.2	W	W	-	W	-	W
2000 Average	W	3.2	223.8	24.4	W	W	-	W	W	W

See footnotes at end of table.

Table 45. Refiner Volumes of Aviation Fuels, Kerosene, No. 1 Distillate, and Propane (Consumer Grade) by PAD District and State

(Thousand Gallons per Day) — Continued

Geographic Area Month	Aviation Gasoline		Kerosene-Type Jet Fuel		Kerosene		No. 1 Distillate		Propane (Consumer Grade)	
	Sales to End Users	Sales for Resale	Sales to End Users	Sales for Resale	Sales to End Users	Sales for Resale	Sales to End Users	Sales for Resale	Sales to End Users	Sales for Resale
Maine										
January	W	W	W	W	W	48.4	-	-	-	-
February	W	W	W	W	-	43.2	-	-	-	W
March	W	W	W	W	-	17.5	-	-	-	-
April	W	W	W	W	-	6.1	-	-	-	-
May	W	W	W	W	-	W	-	-	-	-
June	W	W	W	21.9	-	W	-	-	-	-
July	W	W	W	W	-	W	-	-	-	-
August	W	W	W	W	-	W	-	-	-	-
September	W	W	W	W	-	W	-	-	-	-
October	W	W	W	W	-	20.6	-	-	-	-
November	W	W	W	W	-	18.7	-	-	-	-
December	W	W	W	W	-	35.1	-	-	-	-
2000 Average	W	W	W	45.7	W	17.8	-	-	-	W
Massachusetts										
January	W	W	689.9	301.0	W	W	W	0.5	-	W
February	W	W	606.2	451.0	W	0.5	W	W	-	W
March	W	W	624.0	164.2	W	W	W	-	-	W
April	W	W	691.7	174.0	W	W	-	-	-	W
May	W	W	639.2	336.1	W	W	-	-	-	W
June	W	W	533.2	119.4	W	-	-	-	-	W
July	W	W	686.2	111.1	W	W	-	-	-	W
August	W	W	803.8	50.9	W	-	-	W	-	W
September	W	W	712.3	58.5	W	W	-	W	-	W
October	W	W	NA	82.8	W	W	-	-	-	-
November	W	5.3	792.5	74.4	W	W	W	-	-	W
December	W	3.5	658.7	34.2	5.2	4.3	W	W	-	W
2000 Average	W	W	680.2	162.2	1.2	7.7	W	0.2	-	3.5
New Hampshire										
January	W	W	W	W	0.9	W	-	W	W	58.4
February	W	W	W	5.8	W	W	-	W	W	W
March	W	W	W	4.8	W	W	-	-	W	35.9
April	W	W	W	4.6	W	W	-	-	W	W
May	W	W	W	31.0	W	W	-	-	W	W
June	W	W	W	6.5	W	W	-	-	W	W
July	W	W	20.5	2.7	W	W	-	-	W	W
August	W	W	22.6	W	W	W	-	-	W	W
September	W	W	W	6.2	W	W	-	-	W	W
October	W	W	21.1	5.5	W	W	-	-	W	W
November	W	W	22.2	2.4	0.4	W	-	-	W	W
December	W	W	W	2.2	W	W	W	W	W	21.0
2000 Average	W	W	W	24.7	0.4	W	W	W	W	24.5
Rhode Island										
January	-	W	W	W	W	W	-	W	-	W
February	-	W	W	W	-	W	-	-	-	W
March	-	W	W	W	-	-	-	-	-	25.0
April	-	W	W	W	-	W	-	-	-	2.9
May	-	W	W	W	-	W	-	-	-	W
June	-	W	W	W	-	W	-	W	-	W
July	-	W	W	W	-	W	-	-	-	W
August	-	W	W	W	-	W	-	W	-	W
September	-	W	W	W	W	W	-	W	W	W
October	-	W	W	W	W	W	-	W	-	W
November	-	W	W	W	W	W	W	W	-	W
December	-	-	W	W	W	W	W	W	-	W
2000 Average	-	W	W	W	W	W	W	W	W	8.0

See footnotes at end of table.

Table 45. Refiner Volumes of Aviation Fuels, Kerosene, No. 1 Distillate, and Propane (Consumer Grade) by PAD District and State

(Thousand Gallons per Day) — Continued

Geographic Area Month	Aviation Gasoline		Kerosene-Type Jet Fuel		Kerosene		No. 1 Distillate		Propane (Consumer Grade)	
	Sales to End Users	Sales for Resale	Sales to End Users	Sales for Resale	Sales to End Users	Sales for Resale	Sales to End Users	Sales for Resale	Sales to End Users	Sales for Resale
Vermont										
January	-	W	W	W	W	W	-	-	W	W
February	-	W	W	W	W	W	-	-	W	W
March	-	W	W	W	W	W	-	-	W	W
April	-	W	W	W	W	W	-	-	W	W
May	-	W	W	3.4	W	W	-	-	W	W
June	-	W	2.1	W	W	W	-	-	W	-
July	-	W	1.1	W	W	W	-	-	W	W
August	-	W	W	4.1	W	W	-	-	W	-
September	-	W	W	W	W	W	-	-	W	-
October	-	W	1.5	4.0	W	W	-	-	W	-
November	-	W	W	W	W	W	-	-	W	-
December	-	W	W	W	W	W	-	-	W	-
2000 Average	-	1.0	2.2	W	W	W	-	-	W	W
Subdistrict IB										
January	W	W	4,144.7	2,935.2	198.4	1,803.1	5.4	92.0	W	2,306.2
February	W	W	4,153.2	3,298.3	179.3	1,307.5	8.1	81.4	W	2,204.8
March	W	24.1	4,390.6	2,790.5	101.5	488.5	3.6	W	W	1,391.5
April	W	W	4,380.7	2,644.9	76.7	541.4	W	W	W	1,354.4
May	W	W	4,112.6	3,617.4	123.2	459.2	-	W	W	1,277.4
June	W	39.4	4,138.5	3,326.3	81.2	337.6	W	W	3.2	1,260.1
July	W	36.5	4,307.0	3,268.4	86.2	350.3	-	W	W	1,138.3
August	W	45.6	4,729.1	2,614.2	113.7	592.6	-	14.2	3.4	1,353.9
September	W	36.5	5,005.4	1,928.9	108.6	730.1	-	10.7	4.1	W
October	W	31.0	4,936.9	2,212.5	171.2	587.4	W	12.5	5.4	1,349.3
November	W	30.2	4,867.9	1,809.8	201.3	804.1	W	92.9	W	1,684.3
December	W	15.4	4,824.0	2,998.3	361.8	1,442.0	5.6	76.6	10.3	2,309.1
2000 Average	W	28.9	4,500.0	2,788.2	150.5	786.2	5.6	41.0	W	1,574.4
Delaware										
January	W	-	W	2.6	W	W	-	-	-	W
February	W	W	1.3	6.2	W	W	-	W	-	W
March	W	1.3	W	W	-	-	-	-	-	W
April	W	W	W	6.5	-	-	-	-	-	W
May	W	W	1.4	W	-	-	-	-	-	W
June	W	1.9	1.2	7.9	-	-	-	W	-	W
July	W	W	1.1	7.4	-	-	-	-	-	W
August	W	1.3	W	6.2	-	-	-	-	-	W
September	W	1.1	1.4	W	-	-	-	-	-	W
October	W	W	1.0	5.7	W	-	-	-	-	W
November	-	0.8	1.9	6.7	W	-	-	-	-	W
December	W	W	1.5	W	W	W	-	-	-	W
2000 Average	W	1.0	1.1	6.2	W	W	-	W	-	W
District of Columbia										
January	-	-	-	-	W	-	-	-	-	W
February	-	-	-	-	W	-	-	-	-	W
March	-	-	-	-	W	-	-	-	-	W
April	-	-	-	-	W	-	-	-	-	W
May	-	-	-	-	W	-	-	-	-	W
June	-	-	-	-	W	-	-	-	-	W
July	-	-	-	-	W	-	-	-	-	W
August	-	-	-	-	W	-	-	-	-	W
September	-	-	-	-	W	-	-	-	-	W
October	-	-	-	-	W	-	-	-	-	W
November	-	-	-	-	W	W	-	-	-	W
December	-	-	-	-	W	W	-	-	-	W
2000 Average	-	-	-	-	W	W	-	-	-	W

See footnotes at end of table.

Table 45. Refiner Volumes of Aviation Fuels, Kerosene, No. 1 Distillate, and Propane (Consumer Grade) by PAD District and State

(Thousand Gallons per Day) — Continued

Geographic Area Month	Aviation Gasoline		Kerosene-Type Jet Fuel		Kerosene		No. 1 Distillate		Propane (Consumer Grade)	
	Sales to End Users	Sales for Resale	Sales to End Users	Sales for Resale	Sales to End Users	Sales for Resale	Sales to End Users	Sales for Resale	Sales to End Users	Sales for Resale
Maryland										
January	W	W	W	32.7	W	W	W	W	W	W
February	W	2.1	409.3	75.7	W	W	W	1.6	W	45.3
March	W	2.3	W	W	W	90.6	W	W	W	W
April	W	2.9	W	34.4	W	55.4	W	W	-	-
May	W	3.2	378.3	W	W	19.5	-	-	W	-
June	W	4.0	356.4	25.5	W	27.7	-	-	-	-
July	W	W	314.4	27.7	W	38.1	-	W	W	-
August	W	3.3	W	39.1	W	17.8	-	W	W	W
September	W	2.4	419.3	W	W	44.3	-	W	-	W
October	W	W	342.5	38.5	W	40.5	-	W	W	W
November	W	2.6	363.1	28.0	W	W	-	W	-	W
December	W	W	363.7	W	W	138.2	W	W	W	W
2000 Average	W	2.6	364.4	35.6	W	65.7	W	3.2	W	41.9
New Jersey										
January	W	3.6	2,331.5	1,920.3	47.8	623.5	W	W	W	578.3
February	W	4.7	2,256.3	2,254.3	37.4	388.8	-	W	-	418.2
March	W	6.2	2,405.0	1,802.3	W	156.4	-	-	-	390.5
April	W	6.6	2,358.2	1,744.9	W	215.5	W	-	W	306.9
May	W	8.1	2,372.6	2,123.8	64.2	217.5	-	-	-	324.7
June	W	9.1	2,420.0	1,971.9	25.5	183.0	-	-	W	W
July	W	11.5	2,530.3	1,747.3	35.3	W	-	-	-	W
August	W	13.0	2,743.5	1,429.6	W	272.8	-	-	-	392.5
September	W	10.5	2,337.3	1,317.6	W	242.7	-	-	-	W
October	W	7.3	2,293.5	1,547.6	W	292.9	-	-	-	434.5
November	W	6.5	2,306.3	1,217.5	107.1	219.3	W	W	-	396.4
December	W	4.7	2,398.5	2,287.5	102.1	332.4	W	W	-	544.5
2000 Average	W	7.6	2,397.3	1,780.2	51.1	274.7	W	W	W	406.5
New York										
January	W	3.0	541.6	227.1	93.5	553.6	W	7.1	W	260.2
February	W	4.0	508.9	267.8	76.7	355.0	W	12.9	W	307.4
March	W	6.3	538.4	230.7	45.2	120.7	W	5.5	W	157.7
April	W	3.8	563.9	257.9	31.1	70.0	-	W	W	149.4
May	W	7.5	564.5	231.8	25.7	129.0	-	W	W	130.9
June	W	7.6	565.1	237.5	W	86.5	-	W	W	124.8
July	W	8.4	645.8	255.3	W	134.1	-	W	W	92.5
August	W	10.9	656.4	299.6	28.2	220.7	-	W	W	130.7
September	W	8.4	754.6	281.0	32.6	263.8	-	W	W	134.2
October	W	9.9	642.1	328.6	61.7	120.3	-	W	W	160.2
November	W	6.1	595.4	266.9	47.1	291.9	W	10.4	W	193.9
December	W	3.5	563.6	283.9	122.2	473.2	W	19.4	W	269.0
2000 Average	W	6.6	595.2	264.0	50.6	234.9	W	5.1	W	175.5
Pennsylvania										
January	W	7.8	944.1	752.6	26.5	493.1	W	70.0	W	903.6
February	W	7.2	977.3	694.2	23.1	433.7	4.7	61.4	W	1,055.4
March	W	8.0	1,065.2	720.8	9.7	120.8	W	25.7	W	643.4
April	W	9.1	1,129.5	601.2	6.0	200.6	-	16.2	W	606.8
May	W	10.9	795.8	1,206.3	2.7	93.2	-	4.6	W	574.4
June	W	16.9	795.8	1,083.5	1.5	40.4	W	5.4	W	585.6
July	W	12.8	815.5	1,230.6	1.7	W	-	6.6	W	535.9
August	W	17.1	936.0	839.7	3.4	81.4	-	13.0	W	597.0
September	W	14.2	1,492.8	295.7	6.4	179.3	-	7.8	W	532.0
October	W	10.5	1,657.7	292.0	7.7	133.6	W	9.7	W	532.7
November	W	14.3	1,601.2	290.6	17.8	235.9	-	21.2	W	713.0
December	W	4.8	1,496.7	400.8	100.3	496.3	W	48.1	W	892.3
2000 Average	W	11.1	1,142.0	702.2	17.3	210.6	4.5	24.1	W	679.7

See footnotes at end of table.

Table 45. Refiner Volumes of Aviation Fuels, Kerosene, No. 1 Distillate, and Propane (Consumer Grade) by PAD District and State
(Thousand Gallons per Day) — Continued

Geographic Area Month	Aviation Gasoline		Kerosene-Type Jet Fuel		Kerosene		No. 1 Distillate		Propane (Consumer Grade)	
	Sales to End Users	Sales for Resale	Sales to End Users	Sales for Resale	Sales to End Users	Sales for Resale	Sales to End Users	Sales for Resale	Sales to End Users	Sales for Resale
Subdistrict IC										
January	29.5	55.0	5,010.2	1,127.5	35.8	654.6	W	W	78.4	4,010.6
February	36.9	68.5	5,794.1	1,245.8	28.8	581.7	W	W	98.8	4,420.3
March	33.8	87.0	5,806.4	1,316.2	W	176.8	W	W	60.5	1,901.7
April	32.3	85.1	5,771.8	1,166.0	W	156.7	W	W	9.3	1,515.4
May	38.1	88.0	4,984.5	1,130.2	12.5	76.7	—	W	9.5	1,171.5
June	32.5	93.1	5,199.9	1,278.3	W	65.2	W	W	W	1,389.8
July	25.1	84.2	4,511.2	1,000.5	W	72.7	W	W	10.7	1,427.2
August	31.5	114.1	4,957.9	912.2	12.1	171.8	W	W	W	2,595.3
September	27.7	74.7	4,606.3	1,067.9	W	321.4	W	W	W	2,365.2
October	29.5	91.5	5,159.3	981.4	14.2	328.9	W	W	W	2,362.2
November	34.4	86.9	5,284.3	1,060.0	19.1	509.2	W	W	16.3	3,248.4
December	24.1	84.3	5,295.9	1,070.5	37.0	797.4	W	W	W	4,453.5
2000 Average	31.3	84.4	5,195.1	1,112.0	18.9	325.4	W	W	29.8	2,566.5
Florida										
January	22.2	35.9	2,835.7	298.8	8.7	46.8	—	W	W	783.3
February	27.3	43.5	3,260.2	282.1	6.4	31.5	—	W	W	W
March	24.2	56.7	3,377.7	425.0	W	9.8	—	W	W	W
April	24.1	50.1	3,503.5	437.2	W	W	—	W	W	W
May	26.2	46.3	2,875.0	297.9	W	25.5	—	W	W	W
June	22.0	42.5	2,689.4	433.7	W	10.8	—	W	W	W
July	17.2	41.1	2,410.0	207.8	W	10.8	—	W	W	W
August	20.4	58.1	2,712.8	214.2	0.5	13.2	—	W	W	W
September	18.4	38.6	2,345.6	233.8	0.1	14.0	—	W	W	W
October	18.5	45.7	2,773.5	242.5	1.3	22.7	—	W	W	W
November	24.3	46.2	2,773.9	331.0	2.4	67.2	—	W	W	W
December	18.3	55.2	2,956.1	356.4	6.0	56.8	—	W	W	W
2000 Average	21.9	46.7	2,874.5	313.0	3.0	29.3	—	W	W	W
Georgia										
January	2.5	10.2	787.5	464.4	W	51.8	W	W	W	731.5
February	2.7	10.7	984.3	564.6	W	21.8	—	—	W	674.4
March	3.6	15.5	937.6	639.1	W	3.3	—	—	W	267.2
April	3.9	13.0	734.2	442.0	W	4.3	—	—	W	239.2
May	4.4	12.7	660.8	557.0	W	W	—	—	W	237.9
June	4.0	17.2	906.0	569.1	W	W	—	—	W	218.2
July	W	15.1	625.5	553.3	W	2.3	W	—	W	167.9
August	4.2	18.3	727.2	451.3	W	W	W	—	W	352.1
September	W	9.7	682.5	548.1	W	9.1	—	—	W	426.7
October	W	14.5	629.4	478.5	W	W	W	—	W	404.9
November	W	11.1	676.9	418.8	W	23.7	—	—	W	494.2
December	W	7.1	592.5	387.5	W	60.8	—	—	W	792.1
2000 Average	3.5	12.9	744.0	505.9	W	16.9	W	W	W	416.6
North Carolina										
January	W	W	574.3	186.3	4.4	197.5	—	W	32.4	1,138.7
February	W	W	621.1	238.7	2.6	187.7	—	W	46.4	1,193.4
March	W	W	522.7	113.0	1.7	65.5	W	W	20.2	426.9
April	W	9.2	563.0	99.3	W	60.6	W	W	W	288.5
May	W	16.2	516.5	122.5	W	23.9	—	W	W	218.8
June	W	19.4	605.2	99.0	W	24.6	—	W	W	322.1
July	W	W	527.5	85.6	—	32.5	—	W	W	387.3
August	W	W	580.8	106.6	—	67.9	—	W	W	815.7
September	W	14.8	627.7	102.4	W	127.9	—	W	W	811.6
October	W	20.1	539.5	91.6	W	124.3	—	W	W	752.9
November	W	15.3	712.7	138.4	W	183.7	—	W	W	821.6
December	W	W	607.5	118.8	W	275.1	—	W	W	1,352.8
2000 Average	W	13.2	582.5	124.7	1.1	114.0	W	W	12.3	709.8

See footnotes at end of table.

Table 45. Refiner Volumes of Aviation Fuels, Kerosene, No. 1 Distillate, and Propane (Consumer Grade) by PAD District and State

(Thousand Gallons per Day) — Continued

Geographic Area Month	Aviation Gasoline		Kerosene-Type Jet Fuel		Kerosene		No. 1 Distillate		Propane (Consumer Grade)	
	Sales to End Users	Sales for Resale	Sales to End Users	Sales for Resale	Sales to End Users	Sales for Resale	Sales to End Users	Sales for Resale	Sales to End Users	Sales for Resale
South Carolina										
January	W	W	W	W	4.9	125.3	-	W	W	722.2
February	W	W	W	58.8	2.6	104.4	-	W	W	888.9
March	1.2	W	W	W	1.6	20.5	-	-	W	274.6
April	W	W	W	W	0.7	9.3	-	-	W	169.1
May	W	W	W	W	W	6.0	-	-	W	81.9
June	W	W	W	55.9	W	6.8	-	-	W	205.4
July	W	W	W	W	W	6.6	-	-	W	277.9
August	2.2	6.2	W	W	W	34.5	-	-	W	466.7
September	W	W	W	38.5	W	49.2	-	-	W	325.8
October	W	7.0	W	W	0.9	63.8	-	W	W	348.3
November	W	4.5	W	W	2.1	83.7	-	-	W	347.4
December	W	3.2	W	W	4.9	175.0	-	W	W	790.2
2000 Average	1.4	5.1	W	43.7	1.5	57.0	-	0.1	W	407.2
Virginia										
January	W	1.7	709.5	133.0	8.9	225.6	W	W	W	W
February	W	5.8	808.9	99.7	12.7	230.7	W	W	W	655.1
March	W	3.7	833.1	91.9	W	77.0	-	W	W	291.7
April	W	5.9	826.4	141.7	W	38.9	-	W	W	250.5
May	W	5.1	785.9	104.7	W	18.3	-	W	W	173.8
June	W	7.9	833.8	117.5	W	19.9	-	W	W	155.9
July	W	5.2	803.6	113.3	W	20.5	-	W	W	160.6
August	W	8.4	782.8	94.5	W	53.1	-	W	W	465.9
September	W	5.7	789.2	139.6	W	121.2	W	W	W	308.1
October	W	3.0	1,055.7	125.4	W	99.1	-	W	W	315.0
November	W	8.8	952.5	125.1	W	150.1	W	7.5	W	761.6
December	W	4.2	948.1	168.5	12.8	225.6	W	W	-	574.8
2000 Average	W	5.4	844.2	121.3	W	106.2	W	W	W	380.5
West Virginia										
January	W	W	W	W	W	7.6	W	W	-	W
February	W	W	W	1.9	W	5.6	W	W	-	W
March	W	W	W	W	1.4	0.7	W	W	-	W
April	W	W	W	W	0.7	W	W	-	-	W
May	W	W	W	W	0.4	W	-	-	-	W
June	W	W	W	3.3	W	W	W	-	-	W
July	W	W	W	W	W	-	-	-	-	W
August	W	W	W	W	W	W	-	-	-	W
September	W	W	W	5.5	W	-	-	-	-	W
October	W	1.2	W	W	1.3	W	-	-	-	W
November	W	1.0	W	W	1.6	0.7	-	-	-	W
December	W	W	W	W	4.0	4.1	W	W	-	W
2000 Average	W	1.1	W	3.3	1.4	1.8	W	W	-	W
PAD District II										
January	22.0	112.9	9,099.9	1,627.5	68.0	685.5	294.3	2,296.3	1,285.8	15,007.7
February	43.2	150.6	10,069.7	1,566.7	47.6	433.3	289.1	1,619.2	1,309.0	11,837.4
March	28.2	210.3	9,782.0	1,568.9	20.5	115.7	162.0	285.6	667.1	8,222.5
April	61.0	173.6	9,784.8	1,555.5	14.5	94.6	132.3	153.0	72.1	6,356.8
May	60.0	220.9	9,417.9	1,644.1	8.6	35.7	W	124.5	W	6,024.9
June	49.0	225.1	10,947.2	1,560.6	7.4	43.4	135.5	133.9	W	7,156.2
July	29.8	264.2	11,160.5	1,544.1	7.7	50.3	123.4	104.7	50.8	6,816.5
August	32.8	255.2	10,564.8	1,606.1	9.1	101.2	W	252.1	W	10,546.1
September	30.5	205.8	10,991.2	1,839.2	9.8	254.3	W	486.2	W	10,050.9
October	30.5	198.9	9,912.6	1,416.3	14.1	243.7	136.7	788.5	125.3	11,033.9
November	24.1	144.9	10,708.1	1,560.1	34.2	461.2	183.8	2,258.3	W	13,442.6
December	18.6	101.0	10,258.6	1,225.5	80.4	904.2	326.7	3,513.0	W	20,493.6
2000 Average	35.7	188.8	10,221.4	1,558.8	26.8	285.2	182.1	1,000.6	344.0	10,590.1

See footnotes at end of table.

Table 45. Refiner Volumes of Aviation Fuels, Kerosene, No. 1 Distillate, and Propane (Consumer Grade) by PAD District and State
(Thousand Gallons per Day) — Continued

Geographic Area Month	Aviation Gasoline		Kerosene-Type Jet Fuel		Kerosene		No. 1 Distillate		Propane (Consumer Grade)	
	Sales to End Users	Sales for Resale	Sales to End Users	Sales for Resale	Sales to End Users	Sales for Resale	Sales to End Users	Sales for Resale	Sales to End Users	Sales for Resale
Illinois										
January	W	W	1,505.2	62.7	W	52.5	W	268.7	W	1,369.4
February	W	W	1,835.9	106.1	W	34.5	W	221.1	W	1,173.4
March	W	W	1,559.7	125.4	W	8.2	W	28.6	W	838.9
April	W	W	1,766.4	100.6	W	11.2	W	16.6	W	693.4
May	W	W	1,772.3	123.2	W	3.2	W	33.1	W	515.6
June	W	W	2,975.2	75.3	W	4.6	W	17.2	W	1,232.5
July	W	W	3,056.3	80.1	W	4.6	W	12.6	3.6	1,055.1
August	W	W	2,846.4	167.1	W	6.7	W	20.1	W	1,028.2
September	W	W	2,959.0	65.1	W	51.2	W	39.1	2.2	1,073.0
October	W	W	2,613.0	80.5	W	21.1	W	83.6	7.0	1,168.7
November	W	W	2,714.4	62.5	W	48.2	W	228.5	W	1,360.0
December	W	W	2,661.0	46.1	W	90.1	W	405.5	W	1,770.7
2000 Average	W	W	2,355.5	91.3	W	28.0	W	114.4	36.5	1,106.4
Indiana										
January	W	4.9	861.7	141.3	W	59.4	W	184.6	W	818.1
February	W	6.6	981.0	180.1	W	52.2	26.1	135.9	W	611.8
March	W	6.5	813.8	202.5	W	7.1	W	16.4	W	245.5
April	W	8.0	1,500.4	153.8	W	6.6	W	20.1	W	218.4
May	W	9.8	901.5	164.8	W	2.5	W	4.4	W	163.5
June	W	10.7	1,310.6	95.0	W	3.1	W	7.8	W	147.2
July	W	10.9	1,212.5	167.3	W	2.5	W	10.3	W	231.6
August	W	11.3	1,270.9	158.9	W	20.4	W	25.5	W	411.7
September	W	10.1	1,149.4	252.8	W	17.4	W	27.5	W	436.2
October	W	10.5	1,084.6	67.5	W	19.7	W	52.7	W	414.8
November	W	7.7	1,166.4	273.1	W	43.7	W	124.5	W	479.7
December	W	3.7	1,145.5	167.2	W	90.9	20.6	259.7	W	970.5
2000 Average	W	8.4	1,115.5	168.4	W	27.1	W	72.4	W	429.3
Iowa										
January	W	13.5	45.0	20.9	W	7.4	15.9	204.2	W	979.3
February	W	16.1	48.6	23.6	W	5.5	15.0	127.8	W	836.4
March	W	18.5	57.3	22.4	W	W	2.4	17.5	W	247.0
April	W	19.7	52.4	19.3	-	W	W	8.7	W	213.8
May	W	20.0	57.7	20.6	-	W	W	14.6	W	237.8
June	W	20.3	55.2	22.4	-	W	W	13.5	W	357.4
July	W	26.5	45.0	20.8	-	W	W	13.9	W	426.9
August	W	26.5	52.3	25.4	-	W	W	24.2	W	893.9
September	W	20.8	44.8	28.2	-	W	W	22.7	W	477.3
October	W	16.2	51.1	24.2	W	W	W	79.7	W	549.5
November	W	13.9	56.2	26.6	W	10.8	1.8	239.9	W	643.7
December	W	7.4	53.7	24.2	W	15.9	10.6	406.9	W	1,016.7
2000 Average	W	18.3	51.6	23.2	W	4.5	4.2	97.9	W	573.5
Kansas										
January	W	W	W	107.8	-	8.2	10.0	165.5	W	3,946.2
February	W	W	173.7	92.5	W	2.7	12.0	105.4	W	3,112.8
March	W	W	187.4	142.9	W	0.8	2.7	17.5	W	3,501.7
April	W	14.9	161.8	180.6	-	W	0.6	7.7	-	2,414.2
May	W	W	294.2	110.7	-	W	W	7.4	-	2,722.6
June	W	W	391.4	111.4	-	W	W	7.9	-	3,015.7
July	W	15.0	350.2	66.4	-	0.2	W	7.1	-	2,415.1
August	W	W	292.9	74.5	-	1.1	W	11.6	-	4,030.6
September	W	W	293.0	111.1	-	2.5	W	87.3	-	3,907.5
October	W	W	331.9	34.2	-	5.9	1.7	104.8	W	4,088.0
November	W	8.6	319.7	22.5	-	7.9	3.7	260.8	-	4,951.7
December	W	W	405.8	21.3	-	16.1	12.3	322.8	W	6,557.4
2000 Average	W	W	282.2	89.4	W	3.9	4.2	92.1	2.6	3,726.9

See footnotes at end of table.

Table 45. Refiner Volumes of Aviation Fuels, Kerosene, No. 1 Distillate, and Propane (Consumer Grade) by PAD District and State
(Thousand Gallons per Day) — Continued

Geographic Area Month	Aviation Gasoline		Kerosene-Type Jet Fuel		Kerosene		No. 1 Distillate		Propane (Consumer Grade)	
	Sales to End Users	Sales for Resale	Sales to End Users	Sales for Resale	Sales to End Users	Sales for Resale	Sales to End Users	Sales for Resale	Sales to End Users	Sales for Resale
Kentucky										
January	W	1.7	W	11.1	W	W	W	W	W	600.9
February	W	2.2	736.8	15.7	W	W	W	W	W	413.0
March	W	2.3	660.4	W	W	W	W	W	W	232.0
April	W	W	W	15.3	W	W	W	W	W	207.7
May	W	3.1	W	W	W	1.6	W	W	W	200.9
June	W	3.2	W	21.2	1.2	2.3	W	W	W	210.1
July	W	3.7	539.1	14.2	0.8	2.1	W	W	W	232.9
August	W	2.6	530.2	25.7	1.4	W	W	W	W	394.4
September	W	2.8	664.4	13.7	W	W	W	W	W	537.0
October	W	W	582.2	17.4	W	24.7	W	W	W	512.2
November	W	2.1	737.9	13.0	W	W	W	W	W	492.5
December	W	1.1	514.4	15.4	W	123.2	W	W	W	1,005.1
2000 Average	W	2.4	649.4	16.0	W	W	W	W	W	420.6
Michigan										
January	1.0	7.0	513.5	110.2	W	64.9	W	150.9	W	1,317.8
February	W	14.0	774.0	152.6	6.7	45.1	W	136.8	W	937.9
March	1.9	23.0	632.0	188.1	2.3	W	W	42.0	W	755.9
April	W	W	573.2	162.1	W	W	W	W	W	695.3
May	W	14.2	538.8	108.6	W	W	W	16.9	W	592.3
June	W	13.1	605.9	125.0	W	W	W	W	W	520.6
July	2.0	12.7	590.3	88.2	W	W	W	W	W	562.4
August	1.8	17.0	519.0	84.1	W	8.6	W	W	W	631.1
September	1.1	W	565.8	91.0	W	18.0	W	41.6	–	694.9
October	2.0	10.3	484.0	86.6	2.1	20.7	W	42.4	W	826.3
November	W	W	550.9	97.7	4.4	34.1	W	78.4	W	1,076.8
December	2.1	W	556.0	71.9	W	70.5	W	163.7	W	1,545.9
2000 Average	W	11.4	574.2	113.6	3.5	25.0	W	62.5	W	847.0
Minnesota										
January	W	W	1,089.2	42.9	W	7.8	42.8	306.0	241.1	1,161.9
February	W	35.4	1,135.4	61.5	–	W	44.2	267.4	236.2	914.6
March	W	44.7	1,215.6	68.5	W	W	W	42.4	127.8	417.9
April	W	41.0	1,291.0	52.4	–	0.5	W	12.6	W	344.5
May	W	54.2	1,186.9	51.2	W	W	W	4.6	W	299.9
June	2.3	52.3	1,190.3	61.0	W	W	W	3.8	W	287.5
July	W	69.8	1,585.9	49.9	W	W	W	6.3	W	407.1
August	W	65.3	1,309.2	62.5	W	W	W	25.9	W	609.5
September	W	49.6	1,348.6	50.6	W	W	W	51.4	W	567.1
October	W	53.1	1,122.0	47.5	W	W	W	91.6	W	830.1
November	W	NA	1,239.7	51.6	W	W	35.8	332.2	W	983.9
December	W	32.5	1,079.7	51.7	W	W	74.0	478.6	W	1,522.2
2000 Average	0.8	46.3	1,233.0	54.2	W	W	36.1	134.9	69.6	696.0
Missouri										
January	W	W	1,099.4	79.4	W	14.6	9.4	63.5	W	1,184.7
February	W	W	1,181.0	84.9	0.7	7.6	10.2	46.0	W	817.9
March	W	W	1,234.4	84.8	W	2.0	W	12.0	W	500.7
April	W	W	349.6	83.2	W	1.2	W	5.5	W	347.1
May	W	W	W	76.5	–	0.8	W	6.6	W	209.9
June	W	W	446.8	86.9	–	W	W	7.7	–	222.6
July	W	16.7	452.1	73.6	–	W	1.6	6.9	W	208.0
August	W	W	408.9	72.0	–	W	W	W	W	446.6
September	W	W	414.5	91.2	W	3.9	W	7.6	–	562.7
October	W	W	384.3	87.3	–	6.5	1.6	19.9	W	518.2
November	W	W	397.7	95.0	W	13.9	3.4	59.0	–	738.5
December	1.9	W	408.2	89.7	W	34.2	W	114.6	W	1,501.2
2000 Average	1.8	9.7	626.4	83.6	W	7.2	3.4	29.7	W	605.2

See footnotes at end of table.

Table 45. Refiner Volumes of Aviation Fuels, Kerosene, No. 1 Distillate, and Propane (Consumer Grade) by PAD District and State
(Thousand Gallons per Day) — Continued

Geographic Area Month	Aviation Gasoline		Kerosene-Type Jet Fuel		Kerosene		No. 1 Distillate		Propane (Consumer Grade)	
	Sales to End Users	Sales for Resale	Sales to End Users	Sales for Resale	Sales to End Users	Sales for Resale	Sales to End Users	Sales for Resale	Sales to End Users	Sales for Resale
Nebraska										
January	W	W	96.0	23.4	—	0.6	W	113.9	W	268.3
February	W	W	96.8	25.3	—	W	3.8	68.0	W	308.1
March	W	W	103.2	26.3	—	W	1.5	6.5	W	120.7
April	W	W	94.0	21.1	—	W	—	2.0	W	67.9
May	W	W	97.4	21.9	—	W	W	1.2	W	73.7
June	W	W	97.7	24.3	—	W	W	3.2	W	185.2
July	W	W	88.0	23.8	—	—	W	1.3	W	230.9
August	W	W	99.0	20.0	—	W	W	10.6	W	375.8
September	W	W	97.5	20.8	—	W	W	27.0	NA	175.1
October	W	W	96.7	27.0	—	W	—	43.9	W	116.1
November	W	W	95.8	20.4	—	W	1.4	184.2	W	177.5
December	W	W	91.7	21.6	—	W	W	253.3	W	361.1
2000 Average	W	W	96.1	23.0	—	W	1.3	59.6	W	205.1
North Dakota										
January	W	1.7	45.1	9.5	—	—	W	91.7	W	288.3
February	W	1.5	20.0	12.8	—	—	W	48.1	W	281.9
March	W	2.3	20.5	13.2	—	—	W	9.2	W	125.1
April	W	W	W	13.0	—	—	W	2.7	W	64.5
May	W	2.6	15.2	17.0	—	—	W	1.3	W	64.6
June	W	2.0	W	19.6	—	—	W	1.6	W	87.6
July	1.0	2.4	15.2	19.8	—	—	W	3.3	W	102.5
August	W	2.5	16.8	18.8	—	—	W	12.4	W	236.9
September	0.7	W	12.0	10.7	—	—	W	26.9	W	169.2
October	0.9	W	33.5	13.9	—	—	W	57.3	W	210.8
November	W	W	W	10.7	—	—	W	187.2	W	284.6
December	W	W	55.5	10.7	—	—	W	174.0	W	397.5
2000 Average	0.4	1.9	26.5	14.2	—	—	2.9	51.3	W	192.8
Ohio										
January	W	16.2	1,193.3	484.4	24.9	166.6	W	153.7	W	898.5
February	W	16.2	1,394.7	362.5	W	103.3	W	W	W	701.6
March	W	42.0	1,383.5	329.1	10.5	33.1	W	W	W	279.8
April	W	23.4	1,438.8	378.5	6.8	27.9	—	W	W	363.1
May	W	25.5	1,288.7	497.5	W	13.1	—	W	W	345.7
June	4.7	NA	1,329.4	465.7	W	15.4	W	W	W	341.5
July	W	29.2	1,408.3	551.6	W	17.0	W	W	W	309.8
August	W	32.7	1,362.3	431.9	4.4	27.7	W	W	W	433.6
September	W	30.9	1,362.7	711.9	W	50.6	W	W	W	357.0
October	W	33.4	1,308.4	508.6	6.3	53.5	W	W	W	547.9
November	W	22.1	1,306.5	431.8	14.7	110.4	W	W	W	716.6
December	W	16.6	1,465.8	356.7	37.7	190.1	W	W	W	1,111.0
2000 Average	W	26.8	1,353.2	459.3	11.8	67.4	W	W	W	533.9
Oklahoma										
January	3.8	5.8	465.7	295.5	—	2.8	W	W	W	837.2
February	W	7.1	NA	265.0	W	2.2	W	9.3	W	703.9
March	3.3	6.8	464.5	154.5	W	2.5	—	3.7	W	471.4
April	6.3	7.5	387.7	200.1	—	W	W	1.5	W	353.4
May	5.5	11.0	388.4	195.4	—	W	—	1.9	W	275.5
June	5.3	8.2	518.6	218.8	W	W	—	1.9	W	243.1
July	W	9.0	390.4	219.1	W	W	—	3.3	NA	272.6
August	3.7	10.8	455.3	256.9	W	W	—	W	—	409.7
September	W	7.2	453.9	233.1	W	0.5	—	1.8	—	415.8
October	7.7	7.8	498.7	270.4	W	1.0	—	24.4	—	463.6
November	3.8	6.7	536.7	252.4	W	3.2	W	14.0	—	550.9
December	2.6	4.9	398.5	182.8	W	15.6	W	96.4	—	1,105.8
2000 Average	4.6	7.7	452.7	228.5	W	2.6	W	17.8	W	508.8

See footnotes at end of table.

Table 45. Refiner Volumes of Aviation Fuels, Kerosene, No. 1 Distillate, and Propane (Consumer Grade) by PAD District and State

(Thousand Gallons per Day) — Continued

Geographic Area Month	Aviation Gasoline		Kerosene-Type Jet Fuel		Kerosene		No. 1 Distillate		Propane (Consumer Grade)	
	Sales to End Users	Sales for Resale	Sales to End Users	Sales for Resale	Sales to End Users	Sales for Resale	Sales to End Users	Sales for Resale	Sales to End Users	Sales for Resale
South Dakota										
January	W	W	16.7	14.0	—	W	1.2	102.9	W	208.6
February	W	W	18.0	14.6	—	W	W	53.0	W	139.1
March	W	W	20.7	W	—	—	W	6.5	W	68.8
April	W	W	14.2	14.9	—	—	—	2.7	W	31.4
May	W	W	15.6	W	—	—	—	1.6	W	W
June	—	W	22.8	19.6	—	—	—	1.9	W	39.8
July	—	W	19.5	14.1	—	—	—	1.4	W	22.0
August	W	W	21.3	19.6	—	—	W	13.7	W	93.9
September	W	W	17.8	19.6	—	W	W	31.7	W	112.6
October	W	W	19.8	19.6	—	W	W	44.4	W	90.5
November	W	W	W	17.9	—	W	W	217.6	W	166.3
December	W	W	23.5	15.5	—	W	1.1	225.6	W	263.4
2000 Average	W	W	19.4	16.8	—	W	0.4	58.6	8.1	109.7
Tennessee										
January	W	12.0	1,099.2	72.5	10.4	186.5	W	W	W	354.0
February	3.0	12.6	967.1	74.2	7.5	101.9	W	W	W	237.4
March	5.6	22.1	1,205.6	86.7	1.5	26.8	—	W	W	92.0
April	4.0	16.1	1,189.8	58.3	1.6	23.2	W	W	W	70.9
May	4.1	23.4	1,103.9	88.5	0.8	6.2	—	W	W	W
June	W	24.6	1,094.8	108.4	0.8	10.3	—	W	W	94.0
July	4.1	20.1	1,180.9	86.7	1.1	13.2	—	W	W	165.0
August	4.5	23.2	1,121.3	104.5	0.5	23.5	—	W	W	226.6
September	4.6	19.2	1,373.3	80.6	0.6	71.8	—	W	NA	207.2
October	3.0	19.9	1,094.8	71.5	2.4	71.0	W	W	W	307.5
November	3.1	11.8	1,264.3	101.1	4.0	117.3	W	W	W	284.6
December	W	4.9	1,236.5	97.6	8.7	219.2	W	W	W	432.0
2000 Average	3.7	17.5	1,161.3	85.9	3.3	72.6	0.4	W	W	211.5
Wisconsin										
January	—	W	208.5	151.9	W	10.5	21.8	344.7	170.0	774.5
February	—	W	228.7	95.3	W	6.6	20.2	199.9	172.5	647.8
March	—	W	223.4	99.9	W	1.5	3.3	40.0	94.2	325.0
April	—	W	241.7	102.3	W	0.7	W	26.7	W	271.2
May	—	W	287.9	130.9	W	W	W	16.0	W	181.7
June	—	W	167.3	105.9	—	W	1.5	13.8	W	171.4
July	—	W	226.8	68.5	—	W	W	10.7	W	174.6
August	—	W	259.1	84.4	W	W	W	27.6	W	323.5
September	—	W	234.5	58.8	W	5.5	W	67.0	W	358.5
October	—	W	207.7	60.2	W	6.4	W	89.5	W	389.8
November	—	W	245.7	84.0	W	12.6	13.4	228.4	W	535.3
December	—	W	162.6	53.2	W	20.0	27.1	362.0	W	933.2
2000 Average	—	W	224.5	91.3	W	5.6	8.2	118.8	45.3	423.6
PAD District III										
January	16.6	91.0	9,074.4	7,932.0	4.7	820.8	20.7	43.2	2,613.1	19,575.0
February	31.8	78.6	10,525.9	8,038.7	4.0	902.6	13.7	30.3	2,271.3	16,486.8
March	33.2	75.0	10,627.7	6,859.1	2.9	619.6	W	9.5	2,355.7	16,564.1
April	38.3	76.1	11,177.4	7,118.7	W	917.0	W	3.9	3,066.7	14,236.7
May	51.2	85.6	11,438.4	8,168.4	W	762.8	W	2.8	1,253.6	12,806.9
June	26.2	96.3	12,462.4	6,694.1	W	855.4	W	W	2,109.8	17,137.9
July	27.8	98.1	12,361.1	7,684.7	W	757.8	—	5.1	2,087.0	15,767.0
August	88.2	96.3	11,724.0	7,352.6	W	1,176.3	—	6.7	3,665.0	15,905.3
September	35.8	76.9	11,858.9	6,876.2	W	906.3	W	8.0	2,109.0	14,817.9
October	53.1	81.5	11,198.6	5,537.1	W	693.4	W	10.3	2,549.6	19,011.0
November	32.9	62.4	10,794.5	5,568.0	W	508.5	W	78.1	2,500.5	18,923.7
December	27.8	49.1	10,684.5	6,240.2	3.1	375.4	W	49.6	2,221.0	20,693.7
2000 Average	38.7	80.6	11,159.6	7,005.0	2.7	773.7	11.2	20.9	2,400.4	16,835.0

See footnotes at end of table.

Table 45. Refiner Volumes of Aviation Fuels, Kerosene, No. 1 Distillate, and Propane (Consumer Grade) by PAD District and State
(Thousand Gallons per Day) — Continued

Geographic Area Month	Aviation Gasoline		Kerosene-Type Jet Fuel		Kerosene		No. 1 Distillate		Propane (Consumer Grade)	
	Sales to End Users	Sales for Resale	Sales to End Users	Sales for Resale	Sales to End Users	Sales for Resale	Sales to End Users	Sales for Resale	Sales to End Users	Sales for Resale
Alabama										
January	W	4.7	126.3	131.9	0.5	36.6	—	W	W	372.2
February	W	9.6	166.0	73.5	0.5	12.3	—	W	W	305.2
March	3.0	8.6	235.5	105.0	0.1	5.1	—	W	W	183.0
April	W	7.9	189.6	39.3	0.1	4.3	—	W	W	124.7
May	W	9.9	197.8	67.5	W	3.2	—	W	W	97.2
June	3.1	10.5	192.9	83.1	W	3.1	—	W	W	154.2
July	W	8.5	194.2	71.0	W	4.6	—	W	W	97.8
August	W	10.7	203.6	67.4	W	3.8	—	W	W	W
September	W	7.4	174.5	W	W	20.6	—	W	W	W
October	W	11.2	192.4	27.7	W	16.7	—	W	W	W
November	2.4	11.0	159.1	30.9	W	24.6	—	W	W	W
December	W	8.6	196.1	84.3	W	51.2	—	W	W	W
2000 Average	2.8	9.0	185.8	70.8	0.2	15.5	—	W	8.9	223.1
Arkansas										
January	W	W	36.4	266.5	W	W	—	W	W	133.2
February	W	W	37.4	115.8	—	W	—	—	W	120.9
March	W	W	48.6	W	—	W	—	—	W	44.1
April	W	W	148.9	W	—	—	—	—	W	25.0
May	W	W	185.8	W	—	—	—	—	W	13.4
June	W	W	200.4	567.4	—	—	—	—	W	33.5
July	W	W	256.9	W	—	W	—	—	W	46.8
August	W	W	197.8	W	—	—	—	—	W	W
September	W	W	190.4	336.6	—	0.3	—	—	W	W
October	W	W	221.0	118.4	—	0.3	—	—	W	W
November	W	W	191.0	116.1	—	W	—	—	W	W
December	W	W	177.3	107.4	—	W	—	W	W	W
2000 Average	W	W	158.0	319.3	W	W	—	W	W	119.4
Louisiana										
January	2.3	4.3	2,152.2	2,146.2	W	345.0	—	—	886.2	976.9
February	2.9	5.1	2,106.8	2,062.9	—	433.8	—	—	498.4	942.2
March	W	3.7	2,350.9	1,838.7	W	398.3	—	—	858.7	1,124.5
April	2.2	4.9	2,232.8	1,710.4	W	574.1	—	—	644.9	1,056.7
May	W	6.1	2,447.4	1,313.4	W	475.6	—	—	604.2	774.7
June	3.8	7.7	3,040.8	1,255.5	W	524.8	—	—	585.9	820.5
July	W	9.6	3,313.7	1,833.9	—	W	—	—	546.9	832.3
August	W	9.4	2,233.5	1,495.5	W	W	—	—	517.9	882.4
September	W	6.4	2,749.8	1,313.5	W	W	—	—	W	959.2
October	2.5	4.7	2,695.7	1,293.8	W	W	—	—	723.4	916.6
November	1.4	NA	2,002.6	1,228.4	W	NA	—	—	698.1	958.6
December	W	2.9	2,164.8	1,311.3	0.8	W	—	—	296.1	709.9
2000 Average	2.8	5.7	2,459.0	1,566.3	W	438.3	—	—	585.6	912.3
Mississippi										
January	W	2.4	521.2	179.5	W	W	—	—	W	674.2
February	W	W	557.1	332.6	W	W	—	—	W	780.3
March	W	5.5	650.4	385.9	W	W	W	—	W	432.4
April	W	W	669.2	183.9	W	W	—	—	W	324.0
May	W	5.3	785.7	396.2	W	W	—	—	W	650.2
June	W	10.5	802.6	197.2	W	W	—	—	W	567.4
July	W	W	808.8	483.0	W	W	—	—	W	387.4
August	W	10.6	733.2	501.3	W	W	—	—	W	554.1
September	W	5.7	756.1	183.9	W	W	—	—	NA	544.3
October	W	3.9	699.9	117.7	W	W	W	—	W	677.0
November	W	1.8	634.6	153.3	W	W	—	—	W	838.2
December	W	3.4	595.6	218.0	W	W	—	—	W	928.7
2000 Average	W	5.2	684.9	278.5	W	W	W	—	W	612.8

See footnotes at end of table.

Table 45. Refiner Volumes of Aviation Fuels, Kerosene, No. 1 Distillate, and Propane (Consumer Grade) by PAD District and State

(Thousand Gallons per Day) — Continued

Geographic Area Month	Aviation Gasoline		Kerosene-Type Jet Fuel		Kerosene		No. 1 Distillate		Propane (Consumer Grade)	
	Sales to End Users	Sales for Resale	Sales to End Users	Sales for Resale	Sales to End Users	Sales for Resale	Sales to End Users	Sales for Resale	Sales to End Users	Sales for Resale
New Mexico										
January	W	W	141.7	31.7	—	W	W	25.3	W	558.4
February	W	W	225.9	12.4	W	W	W	20.7	W	572.8
March	W	W	185.1	W	—	W	W	7.0	W	533.7
April	3.6	W	213.9	W	W	W	W	W	W	414.4
May	W	W	215.3	W	—	W	—	W	W	352.3
June	4.6	W	NA	19.7	—	W	—	—	W	341.3
July	W	W	158.4	W	—	W	—	W	W	342.3
August	3.0	W	155.3	W	—	W	—	—	W	474.3
September	W	W	177.5	W	—	W	W	1.7	W	367.8
October	W	W	184.0	17.2	—	1.5	W	4.3	W	490.8
November	2.8	W	176.7	15.0	—	W	W	35.3	W	581.4
December	3.3	W	185.1	9.6	—	3.3	W	36.4	W	629.4
2000 Average	3.2	W	187.3	16.1	W	1.2	6.0	10.9	W	471.5
Texas										
January	7.5	68.6	6,096.6	5,176.2	W	227.5	W	5.9	1,550.2	16,860.1
February	20.5	43.4	7,432.7	5,441.4	W	W	W	W	1,591.6	13,765.4
March	22.0	40.1	7,157.2	4,461.9	—	W	W	W	1,385.4	14,246.5
April	26.0	43.5	7,723.0	4,727.2	—	60.7	W	2.2	2,377.5	12,292.0
May	33.0	40.3	7,606.4	5,821.6	W	W	W	1.8	608.7	10,919.2
June	9.6	42.5	7,992.7	4,571.2	W	186.6	W	3.2	1,482.1	15,221.0
July	15.1	49.7	7,629.2	4,709.0	W	47.9	—	4.3	1,500.5	14,060.4
August	W	43.0	8,200.7	4,701.2	W	W	—	W	3,102.9	13,695.4
September	21.4	36.5	7,810.6	4,963.6	W	321.1	W	W	1,913.4	12,495.7
October	42.3	43.2	7,205.6	3,962.3	—	83.4	—	W	1,782.8	16,522.1
November	25.1	34.2	7,630.6	4,024.2	W	53.3	—	W	1,772.6	16,099.3
December	19.0	24.6	7,365.7	4,509.6	—	60.1	—	3.2	1,885.8	17,667.3
2000 Average	26.1	42.5	7,484.6	4,754.1	0.3	165.2	W	6.5	1,745.4	14,496.0
PAD District IV										
January	5.0	18.6	1,319.7	149.3	—	4.3	48.2	379.7	46.3	1,379.4
February	5.4	19.6	1,454.8	110.1	W	3.2	51.6	290.8	44.5	1,176.4
March	8.0	25.6	1,510.4	118.3	W	2.1	17.0	102.8	38.6	1,121.8
April	6.6	24.5	1,551.7	95.0	—	W	1.8	30.5	12.8	769.7
May	7.1	27.1	1,437.8	115.4	—	W	4.8	25.4	W	780.8
June	8.6	38.4	1,627.1	131.6	—	0.4	W	28.5	W	754.2
July	15.2	50.5	1,875.2	169.0	—	W	W	30.9	11.6	697.9
August	43.5	57.7	1,620.8	226.6	—	0.7	1.2	52.1	W	890.2
September	16.1	30.8	1,620.9	150.6	—	2.1	2.4	108.1	W	996.2
October	5.8	27.3	1,476.2	133.3	—	3.1	26.5	168.8	14.9	1,063.9
November	6.2	21.0	1,521.2	106.9	—	6.3	48.7	482.4	24.4	1,470.2
December	9.0	14.8	1,752.9	111.5	—	4.6	71.5	527.1	W	1,528.9
2000 Average	11.4	29.7	1,564.5	135.1	W	2.3	23.6	185.3	22.7	1,052.4
Colorado										
January	W	W	546.0	107.9	—	W	13.6	95.2	W	621.7
February	W	11.1	681.6	64.4	W	W	15.7	76.8	W	505.4
March	W	11.4	623.5	71.9	W	W	5.2	41.8	W	494.8
April	W	13.5	654.0	46.5	—	W	W	12.8	—	336.4
May	W	13.7	584.5	63.0	—	W	W	6.7	—	290.3
June	W	17.1	671.2	62.4	—	W	W	7.0	—	212.2
July	W	23.7	801.1	63.7	—	W	W	8.7	—	191.3
August	W	23.4	654.1	70.5	—	W	W	11.0	—	288.8
September	4.3	15.0	491.8	56.8	—	W	W	18.8	—	374.5
October	W	13.8	541.5	50.2	—	W	7.4	46.0	—	387.6
November	4.6	8.0	670.3	54.6	—	W	14.3	110.9	—	601.2
December	6.5	5.9	771.5	61.9	—	W	17.1	122.1	—	723.2
2000 Average	3.8	14.0	640.9	64.6	W	W	7.2	46.4	W	418.9

See footnotes at end of table.

Table 45. Refiner Volumes of Aviation Fuels, Kerosene, No. 1 Distillate, and Propane (Consumer Grade) by PAD District and State
(Thousand Gallons per Day) — Continued

Geographic Area Month	Aviation Gasoline		Kerosene-Type Jet Fuel		Kerosene		No. 1 Distillate		Propane (Consumer Grade)	
	Sales to End Users	Sales for Resale	Sales to End Users	Sales for Resale	Sales to End Users	Sales for Resale	Sales to End Users	Sales for Resale	Sales to End Users	Sales for Resale
Idaho										
January	W	W	W	10.8	—	—	W	86.7	W	W
February	—	W	64.4	9.6	—	—	7.7	54.7	W	W
March	W	W	63.1	9.0	—	—	6.1	14.6	W	W
April	W	W	56.2	24.4	—	—	W	4.0	W	W
May	—	W	W	14.3	—	—	—	4.5	W	W
June	W	W	69.3	17.4	—	—	—	8.8	W	W
July	W	W	84.4	36.1	—	—	—	9.4	W	W
August	W	W	83.4	38.6	—	—	W	15.3	W	W
September	W	W	72.7	28.8	—	—	—	25.9	W	W
October	—	W	W	24.4	—	W	W	23.7	W	W
November	W	W	59.6	12.5	—	W	W	95.8	W	6.7
December	W	W	67.5	12.4	—	—	W	117.1	W	7.2
2000 Average	W	W	65.8	19.9	—	W	W	38.3	W	10.0
Montana										
January	W	3.9	55.4	W	—	—	W	65.7	W	232.0
February	W	W	55.9	W	—	—	W	51.5	W	227.3
March	W	3.9	W	W	—	W	W	18.2	W	217.8
April	W	3.6	W	5.2	—	W	—	8.9	W	162.0
May	W	5.4	50.9	7.1	—	W	—	9.8	W	177.2
June	W	8.5	58.6	W	—	—	—	8.3	W	215.0
July	W	9.7	66.2	25.8	—	—	—	7.9	W	172.5
August	W	16.2	82.2	52.8	—	—	—	18.1	W	172.4
September	W	3.6	56.1	22.6	—	—	W	40.2	W	182.7
October	W	4.1	W	8.5	—	—	W	46.1	W	181.3
November	W	2.8	60.1	W	—	—	2.2	106.4	W	204.9
December	W	1.3	65.7	3.8	—	—	4.2	111.5	W	195.4
2000 Average	W	5.5	58.7	13.4	—	W	W	41.0	W	194.9
Utah										
January	W	2.7	594.9	23.6	—	W	14.8	54.0	W	W
February	W	3.7	553.1	30.0	—	W	15.7	48.8	W	W
March	W	5.2	668.1	28.5	—	W	W	9.5	W	W
April	W	5.1	708.5	17.6	—	—	W	1.4	W	W
May	W	W	666.8	28.3	—	—	W	1.0	W	W
June	W	W	745.0	39.7	—	W	W	0.9	W	W
July	W	W	818.8	39.7	—	W	W	1.2	W	W
August	W	9.7	717.8	59.6	—	W	W	1.4	W	W
September	W	6.5	874.2	37.9	—	W	W	4.7	W	W
October	W	4.6	768.0	48.0	—	W	1.5	13.3	W	W
November	—	4.6	641.4	32.5	—	W	14.0	50.4	W	163.8
December	W	W	768.3	32.3	—	W	21.3	55.0	W	128.8
2000 Average	3.6	5.6	710.9	34.9	—	W	6.1	20.0	W	97.6
Wyoming										
January	W	—	W	W	—	—	9.3	78.1	6.1	371.5
February	W	W	99.8	W	—	—	W	59.0	7.8	297.4
March	W	W	W	W	—	—	2.2	18.7	5.8	294.1
April	W	W	W	1.3	—	—	W	3.4	5.1	209.3
May	W	W	W	2.8	—	—	W	3.5	5.6	222.6
June	W	W	83.1	W	—	—	—	3.5	4.4	242.2
July	W	W	104.7	3.6	—	—	W	3.8	4.9	261.5
August	W	W	83.4	5.1	—	—	W	6.3	6.0	358.4
September	W	W	126.1	4.5	—	—	W	18.5	5.2	372.5
October	W	W	55.6	2.3	—	—	W	39.7	6.2	372.6
November	W	W	89.7	W	—	W	W	118.8	9.0	493.5
December	W	W	80.0	1.3	—	—	W	121.3	9.7	474.3
2000 Average	W	W	88.1	2.3	—	W	4.8	39.5	6.3	331.0

See footnotes at end of table.

Table 45. Refiner Volumes of Aviation Fuels, Kerosene, No. 1 Distillate, and Propane (Consumer Grade) by PAD District and State
(Thousand Gallons per Day) — Continued

Geographic Area Month	Aviation Gasoline		Kerosene-Type Jet Fuel		Kerosene		No. 1 Distillate		Propane (Consumer Grade)	
	Sales to End Users	Sales for Resale	Sales to End Users	Sales for Resale	Sales to End Users	Sales for Resale	Sales to End Users	Sales for Resale	Sales to End Users	Sales for Resale
PAD District V										
January	20.5	87.8	13,489.4	2,479.3	0.9	63.2	93.3	468.7	NA	2,441.0
February	31.0	109.9	13,772.0	2,328.1	W	47.1	89.7	349.5	NA	2,444.4
March	33.1	142.1	14,467.7	3,704.4	W	27.5	53.5	230.6	17.1	2,378.0
April	25.0	144.9	14,650.6	3,319.3	W	W	20.0	157.7	16.6	1,743.0
May	34.9	220.5	14,948.0	3,446.2	W	W	22.8	133.8	16.9	2,018.5
June	39.6	220.8	16,857.9	3,057.7	W	30.8	13.4	103.8	14.8	2,108.8
July	30.4	201.8	17,227.0	3,112.7	W	W	5.5	111.1	13.8	1,792.0
August	43.0	240.1	16,635.6	2,941.3	W	20.2	80.5	125.8	19.5	2,034.6
September	42.9	245.2	16,766.5	2,930.8	W	24.8	62.4	163.4	16.6	2,011.3
October	31.7	126.6	15,895.6	2,552.2	W	50.6	119.9	205.0	15.6	2,090.5
November	42.7	130.4	15,767.6	2,222.0	W	94.2	152.1	314.9	W	2,457.3
December	32.0	119.8	16,512.5	2,451.2	0.5	60.6	142.5	286.2	34.0	2,490.7
2000 Average	33.9	165.9	15,587.7	2,881.7	W	38.3	71.3	220.6	26.4	2,167.0
Alaska										
January	W	9.4	2,026.1	W	W	—	82.9	342.7	1.4	W
February	W	17.9	1,783.0	144.7	W	—	78.2	255.4	1.3	22.9
March	W	28.5	1,897.8	W	W	—	42.3	201.4	2.3	16.2
April	W	20.4	2,069.9	167.6	W	—	16.9	138.9	1.8	16.2
May	14.5	84.2	2,302.4	W	W	—	20.7	121.9	1.9	22.8
June	W	65.0	2,587.8	322.7	W	—	W	92.5	2.0	23.1
July	W	51.6	2,562.6	401.9	W	—	4.4	100.2	2.0	W
August	17.4	80.1	2,539.3	240.5	W	—	76.5	105.7	2.0	W
September	16.3	105.3	2,732.3	W	W	—	60.5	129.5	1.8	W
October	W	22.8	2,457.6	251.5	W	—	118.3	149.5	1.4	W
November	W	19.7	2,630.1	W	W	—	147.8	167.6	1.3	W
December	W	17.5	2,303.4	83.3	W	—	128.8	128.9	1.1	W
2000 Average	13.9	43.6	2,325.3	229.2	W	—	65.8	161.0	1.7	W
Arizona										
January	W	11.6	674.3	241.4	W	W	W	0.2	—	38.3
February	W	12.4	734.7	264.9	—	—	W	W	—	188.6
March	8.1	14.3	676.2	221.7	W	W	W	W	—	112.2
April	W	12.6	752.4	224.5	—	W	W	—	—	34.3
May	7.4	17.5	621.3	237.1	—	—	W	—	—	120.6
June	NA	16.3	861.7	127.1	—	—	—	W	—	193.5
July	W	10.8	853.6	83.5	—	—	W	W	—	173.2
August	W	15.2	757.2	158.6	—	—	W	—	—	234.2
September	15.2	13.0	736.9	136.0	—	W	W	W	—	183.4
October	8.4	12.7	695.5	117.3	W	W	W	W	—	83.6
November	12.9	17.5	658.3	122.5	W	W	W	W	—	57.0
December	10.4	13.1	738.4	195.3	W	—	W	0.5	—	59.2
2000 Average	8.3	13.9	729.8	177.3	W	W	W	0.2	—	122.9
California										
January	8.3	46.1	7,166.7	1,527.6	W	12.9	—	—	NA	1,621.5
February	7.5	52.1	7,787.1	1,421.8	—	W	—	—	W	1,465.3
March	10.0	66.7	8,060.9	2,716.8	W	W	—	—	W	1,520.3
April	10.2	69.8	8,100.8	2,377.6	—	W	—	—	10.5	1,195.8
May	11.9	80.7	8,200.9	2,468.4	—	2.6	—	—	W	1,285.8
June	11.9	86.2	9,082.4	2,073.0	—	24.2	—	—	W	1,267.4
July	11.2	83.2	9,766.2	2,072.2	—	2.2	—	—	W	1,115.1
August	12.6	84.9	9,218.5	2,001.2	—	3.7	—	—	W	1,241.1
September	10.8	73.1	9,281.3	1,598.8	—	4.3	—	—	7.4	1,279.5
October	10.2	60.4	8,969.5	1,495.8	—	6.9	—	—	W	1,409.7
November	14.6	60.6	8,755.0	1,519.3	—	W	—	—	8.4	1,679.9
December	7.5	64.6	9,729.6	1,714.0	—	W	—	—	W	1,657.8
2000 Average	10.6	69.1	8,680.0	1,918.5	W	6.9	—	—	17.8	1,395.0

See footnotes at end of table.

Table 45. Refiner Volumes of Aviation Fuels, Kerosene, No. 1 Distillate, and Propane (Consumer Grade) by PAD District and State

(Thousand Gallons per Day) — Continued

Geographic Area Month	Aviation Gasoline		Kerosene-Type Jet Fuel		Kerosene		No. 1 Distillate		Propane (Consumer Grade)	
	Sales to End Users	Sales for Resale	Sales to End Users	Sales for Resale	Sales to End Users	Sales for Resale	Sales to End Users	Sales for Resale	Sales to End Users	Sales for Resale
Hawaii										
January	-	W	953.8	W	-	-	-	-	W	W
February	-	W	805.1	4.0	-	-	-	-	W	W
March	-	W	W	W	-	-	-	-	W	W
April	-	W	W	W	-	-	-	-	W	W
May	-	W	W	W	-	-	-	-	W	W
June	-	W	W	W	-	-	-	-	W	W
July	-	W	W	W	-	-	-	-	W	W
August	-	W	W	W	-	-	-	-	W	W
September	-	W	W	W	-	-	-	-	W	W
October	-	W	W	W	-	-	-	-	W	W
November	-	W	W	W	-	-	-	-	W	W
December	-	W	W	W	-	-	-	-	W	W
2000 Average	-	W	W	W	-	-	-	-	W	W
Nevada										
January	W	W	680.6	242.8	-	-	W	3.6	W	190.1
February	-	8.9	694.7	149.0	-	W	-	W	W	191.3
March	W	W	698.1	143.6	-	-	-	W	W	184.5
April	W	8.4	697.4	191.8	-	-	-	-	W	111.7
May	W	9.4	833.2	182.2	-	-	-	W	W	128.5
June	W	9.3	890.4	109.4	-	-	-	-	-	134.2
July	W	W	610.1	156.5	-	-	-	-	W	107.8
August	W	W	W	163.3	-	W	-	W	W	111.4
September	W	10.4	820.0	149.7	-	-	-	W	W	130.5
October	W	W	684.8	180.4	-	-	-	W	-	177.1
November	W	7.4	738.2	130.5	-	W	-	W	W	231.6
December	-	W	641.5	168.9	-	W	-	1.6	W	259.0
2000 Average	W	8.5	714.2	164.3	-	W	W	0.9	W	163.1
Oregon										
January	-	W	501.8	64.3	-	W	-	25.4	W	W
February	-	W	489.1	94.3	-	W	-	22.9	W	W
March	W	W	W	132.7	-	W	-	5.2	W	W
April	W	W	W	W	-	W	-	5.3	W	W
May	-	W	W	52.0	-	W	-	W	W	W
June	W	W	W	W	-	W	-	W	W	W
July	W	W	W	W	-	W	-	W	W	15.5
August	W	W	635.6	W	-	W	-	W	W	W
September	-	W	W	60.0	-	W	-	6.4	W	W
October	-	W	W	W	-	W	-	8.6	W	W
November	-	W	W	55.6	-	W	W	30.1	W	W
December	W	W	W	W	-	W	W	26.1	W	W
2000 Average	W	W	W	W	-	W	W	11.3	W	27.2
Washington										
January	-	W	1,486.1	306.3	-	W	W	96.8	W	383.3
February	W	W	1,478.4	249.5	W	W	W	68.0	W	386.8
March	W	W	1,616.8	302.0	-	W	W	23.5	W	401.5
April	W	W	1,676.2	282.0	-	W	W	13.5	W	273.4
May	W	W	1,663.9	271.1	-	W	W	10.4	W	333.9
June	W	W	1,938.4	366.3	-	W	W	10.6	W	352.2
July	W	W	1,991.3	341.3	-	W	W	10.2	W	242.7
August	W	W	1,911.4	278.8	-	W	W	15.5	W	290.9
September	W	W	1,729.6	389.3	-	W	W	26.4	W	272.5
October	W	W	1,674.0	433.9	W	W	W	45.9	W	265.0
November	W	W	1,571.3	303.9	-	W	1.1	115.9	W	310.6
December	W	W	1,667.9	205.4	W	W	1.3	129.1	W	334.3
2000 Average	W	W	1,701.3	310.9	W	W	0.9	47.1	W	320.4

Dash (-) = No data reported.

NA = Not available.

W = Withheld to avoid disclosure of individual company data.

Notes: PAD District and U.S. totals equal the sum of the volumes for all States. In certain PAD Districts, however, volumes are not shown for every State.

Note: Totals may not equal the sum of the components due to rounding.

Source: Energy Information Administration Form EIA-782A, "Refiners'/Gas Plant Operators' Monthly Petroleum Product Sales Report."

Table 46. Refiner No. 2 Distillate, Diesel Fuel, and Fuel Oil Volumes by PAD District and State
(Thousand Gallons per Day)

Geographic Area Month	No. 2 Diesel Fuel						No. 2 Fuel Oil		No. 2 Distillate	
	Low-Sulfur		High-Sulfur		Total		Sales to End Users	Sales for Resale	Sales to End Users	Sales for Resale
	Sales to End Users	Sales for Resale	Sales to End Users	Sales for Resale	Sales to End Users	Sales for Resale				
United States										
January	13,458.7	70,827.6	6,197.5	11,589.8	19,656.3	82,417.4	2,979.7	30,795.2	22,636.0	113,212.6
February	15,390.3	76,495.4	7,311.4	13,454.7	22,701.7	89,950.0	3,163.1	30,982.6	25,864.9	120,932.6
March	15,973.6	86,568.5	6,875.8	13,144.7	22,849.4	99,713.2	2,665.5	25,326.4	25,514.9	125,039.6
April	14,824.1	82,298.0	7,466.5	12,761.6	22,290.6	95,059.7	2,669.0	20,029.3	24,959.6	115,088.9
May	15,622.4	87,435.9	7,289.3	13,004.7	22,911.7	100,440.6	2,919.8	18,312.0	25,831.5	118,752.6
June	15,906.3	91,729.2	7,068.2	14,761.7	22,974.5	106,490.9	2,730.1	16,325.7	25,704.6	122,816.6
July	14,324.8	84,592.7	7,403.0	13,201.3	21,727.8	97,794.0	2,442.8	15,844.1	24,170.6	113,638.1
August	16,160.8	92,526.8	7,339.0	15,089.7	23,499.8	107,616.5	2,675.0	21,478.9	26,174.8	129,095.5
September	15,453.0	89,071.0	7,296.1	15,259.6	22,749.1	104,330.6	2,575.0	19,486.4	25,324.1	123,817.1
October	15,662.2	91,755.7	7,798.6	14,485.9	23,460.7	106,241.6	2,759.6	22,030.5	26,220.4	128,272.1
November	15,191.4	84,511.7	7,326.3	14,129.2	22,517.7	98,640.9	2,756.8	25,560.4	25,274.5	124,201.3
December	15,240.4	79,428.2	8,126.7	16,690.1	23,367.1	96,118.4	3,379.5	33,900.1	26,746.7	130,018.5
2000 Average	15,265.8	84,792.0	7,291.5	13,964.3	22,557.3	98,756.3	2,809.1	23,330.2	25,366.4	122,086.5
PAD District I										
January	4,155.9	16,314.2	868.0	3,194.6	5,023.9	19,508.8	1,545.3	23,648.7	6,569.2	43,157.5
February	4,678.0	18,650.8	1,072.9	3,962.4	5,750.8	22,613.2	1,649.3	23,080.5	7,400.1	45,693.8
March	5,015.7	19,932.1	927.2	3,614.7	5,943.0	23,546.8	1,112.8	16,943.5	7,055.8	40,490.3
April	4,606.9	18,907.4	1,056.2	2,236.2	5,663.1	21,143.6	1,031.5	12,927.1	6,694.6	34,070.6
May	4,927.9	20,975.5	1,200.4	2,543.2	6,128.3	23,518.7	1,127.6	10,993.3	7,255.9	34,512.0
June	5,184.3	21,559.8	1,177.7	2,592.5	6,362.0	24,152.3	1,138.8	9,449.8	7,500.8	33,602.1
July	4,461.5	18,893.6	1,084.7	2,914.0	5,546.3	21,807.6	955.5	8,889.7	6,501.7	30,697.3
August	5,023.5	20,436.9	1,029.3	3,325.3	6,052.8	23,762.2	1,168.6	12,349.0	7,221.4	36,111.2
September	4,824.2	19,789.6	966.7	3,178.0	5,790.9	22,967.6	997.4	10,414.8	6,788.3	33,382.4
October	4,811.1	19,978.4	1,101.6	2,443.5	5,912.7	22,421.9	1,127.9	13,073.3	7,040.6	35,495.2
November	4,566.2	19,216.6	1,034.4	2,697.7	5,600.6	21,914.3	1,252.0	15,942.4	6,852.7	37,856.6
December	4,670.9	19,314.3	1,057.7	4,219.3	5,728.6	23,533.5	2,020.9	25,068.9	7,749.5	48,602.5
2000 Average	4,743.6	19,498.0	1,047.8	3,076.3	5,791.5	22,574.3	1,260.2	15,222.2	7,051.7	37,796.5
Subdistrict IA										
January	229.4	W	27.5	W	256.9	1,849.6	133.8	5,029.1	390.7	6,878.7
February	219.4	W	33.9	W	253.4	1,930.2	120.1	3,383.4	373.5	5,313.6
March	W	W	W	W	251.0	1,352.7	73.6	2,697.0	324.5	4,049.8
April	209.9	W	38.2	W	248.1	1,401.9	55.5	1,972.2	303.7	3,374.1
May	W	1,265.5	W	112.6	267.8	1,378.2	43.4	1,267.5	311.2	2,645.7
June	247.2	W	38.9	W	286.2	1,425.4	29.5	1,361.1	315.7	2,786.5
July	W	W	W	W	256.3	1,581.3	23.2	737.9	279.5	2,319.1
August	228.2	W	43.2	W	271.3	1,394.8	31.5	1,049.5	302.8	2,444.4
September	W	W	W	W	272.9	1,348.1	37.0	1,275.0	309.8	2,623.1
October	231.6	W	41.3	W	272.9	1,501.5	47.7	1,725.0	320.6	3,226.5
November	W	W	W	W	294.2	1,417.2	64.8	2,402.0	359.1	3,819.2
December	224.4	W	37.4	W	261.8	2,448.1	124.0	4,164.4	385.8	6,612.5
2000 Average	227.4	W	38.6	W	266.0	1,585.9	65.2	2,254.7	331.3	3,840.6
Connecticut										
January	W	W	-	W	W	610.0	W	1,251.3	85.0	1,861.3
February	W	W	-	W	W	560.4	W	903.3	83.2	1,463.8
March	W	W	-	W	W	498.0	W	670.1	87.4	1,168.1
April	W	W	-	W	W	646.4	W	502.7	87.7	1,149.1
May	W	W	-	W	W	467.9	W	299.9	92.7	767.8
June	W	W	-	W	W	424.5	W	479.6	86.5	904.0
July	W	W	-	W	W	639.3	W	140.6	84.8	779.9
August	W	W	-	W	W	478.3	W	265.7	98.4	744.0
September	W	W	-	W	W	485.9	W	252.7	101.3	738.6
October	W	W	-	W	W	390.4	W	332.2	92.0	722.6
November	W	W	-	W	W	417.4	W	627.7	101.0	1,045.1
December	W	W	-	W	W	520.3	W	1,090.4	83.1	1,610.7
2000 Average	W	W	-	W	W	511.5	W	567.3	90.3	1,078.8

See footnotes at end of table.

**Table 46. Refiner No. 2 Distillate, Diesel Fuel, and Fuel Oil Volumes
by PAD District and State**
(Thousand Gallons per Day) — Continued

Geographic Area Month	No. 2 Diesel Fuel						No. 2 Fuel Oil		No. 2 Distillate	
	Low-Sulfur		High-Sulfur		Total		Sales to End Users	Sales for Resale	Sales to End Users	Sales for Resale
	Sales to End Users	Sales for Resale	Sales to End Users	Sales for Resale	Sales to End Users	Sales for Resale				
Maine										
January	W	W	W	W	W	171.8	W	610.9	22.4	782.8
February	W	W	W	W	21.7	172.3	—	534.4	21.7	706.8
March	W	W	W	W	W	171.6	—	401.1	W	572.8
April	W	W	W	W	W	148.7	—	292.4	W	441.0
May	W	W	W	W	W	212.4	—	272.8	W	485.2
June	W	W	W	W	19.1	216.3	—	256.2	19.1	472.5
July	W	W	W	W	16.3	213.9	—	219.6	16.3	433.5
August	W	W	W	W	W	240.7	—	265.3	W	505.9
September	W	W	W	W	15.4	217.6	—	327.2	15.4	544.8
October	W	W	W	W	W	219.1	—	516.3	W	735.4
November	W	W	W	W	W	176.5	—	541.3	W	717.8
December	W	W	W	W	W	226.9	W	480.3	W	707.2
2000 Average	W	W	W	W	W	199.2	W	392.8	W	592.0
Massachusetts										
January	W	W	W	W	103.3	775.5	3.5	2,219.9	106.7	2,995.4
February	W	W	W	W	W	635.0	W	956.3	109.4	1,591.3
March	81.5	W	W	W	W	313.7	W	895.9	100.7	1,209.6
April	W	W	W	W	100.5	326.6	3.7	568.4	104.2	895.0
May	W	W	W	W	114.4	330.6	2.2	270.9	116.5	601.5
June	103.5	W	W	W	W	439.6	W	319.8	124.8	759.4
July	82.2	W	W	W	W	316.1	W	172.0	110.6	488.0
August	84.5	W	W	W	W	315.1	W	244.6	113.9	559.7
September	77.6	W	W	W	W	294.6	W	256.5	107.7	551.1
October	89.1	W	W	W	W	501.0	W	448.1	115.1	949.1
November	89.7	W	W	W	W	514.9	W	639.5	122.6	1,154.4
December	86.4	W	W	W	W	1,244.1	W	1,786.8	110.6	3,030.9
2000 Average	W	W	W	W	109.3	501.0	2.6	733.4	111.9	1,234.5
New Hampshire										
January	W	W	—	W	W	44.2	W	140.0	26.5	184.2
February	W	83.6	—	W	W	W	W	W	W	454.2
March	W	W	—	—	W	W	W	W	W	162.8
April	W	W	—	—	W	W	W	W	19.8	126.0
May	W	53.8	—	W	W	W	W	W	18.2	108.5
June	W	52.8	—	—	W	52.8	W	W	22.1	W
July	W	W	—	—	W	W	W	W	17.7	W
August	10.0	57.7	W	—	W	57.7	W	W	W	W
September	W	48.3	—	—	W	48.3	W	W	20.2	W
October	W	W	—	—	W	W	W	W	W	102.4
November	W	W	—	—	W	W	W	W	W	142.3
December	16.6	46.3	—	—	16.6	46.3	9.1	W	W	W
2000 Average	W	W	W	W	14.4	66.6	5.0	91.8	W	158.4
Rhode Island										
January	W	W	—	W	W	192.8	W	561.2	31.1	754.0
February	16.3	W	—	W	16.3	380.2	NA	461.7	21.8	841.9
March	W	W	—	W	W	263.4	W	488.1	22.0	751.5
April	14.1	W	—	W	14.1	177.3	—	427.2	W	604.5
May	16.6	W	—	W	16.6	239.6	—	262.5	W	502.2
June	W	W	—	W	W	215.1	W	177.8	21.7	392.9
July	20.4	W	—	W	20.4	175.3	—	123.8	20.4	299.1
August	20.2	W	—	W	20.2	228.3	—	135.5	20.2	363.9
September	21.7	W	—	W	21.7	234.3	—	293.8	21.7	528.2
October	21.9	W	—	W	21.9	273.1	—	273.2	21.9	546.3
November	W	W	—	W	W	180.7	W	381.8	26.4	562.5
December	W	W	—	W	W	348.6	W	478.4	35.7	827.0
2000 Average	W	W	—	W	W	242.1	W	338.3	22.8	580.4

See footnotes at end of table.

Table 46. Refiner No. 2 Distillate, Diesel Fuel, and Fuel Oil Volumes by PAD District and State

(Thousand Gallons per Day) — Continued

Geographic Area Month	No. 2 Diesel Fuel						No. 2 Fuel Oil		No. 2 Distillate	
	Low-Sulfur		High-Sulfur		Total		Sales to End Users	Sales for Resale	Sales to End Users	Sales for Resale
	Sales to End Users	Sales for Resale	Sales to End Users	Sales for Resale	Sales to End Users	Sales for Resale				
Vermont										
January	13.9	W	W	W	W	55.3	W	245.7	119.0	301.0
February	W	68.8	W	W	NA	W	W	W	W	255.6
March	13.1	W	W	—	W	W	W	W	78.9	184.9
April	12.2	W	W	—	W	W	W	W	59.3	158.6
May	13.7	73.5	W	W	W	W	W	W	51.8	180.6
June	W	W	W	W	W	77.1	W	W	41.6	W
July	9.4	W	W	—	W	W	W	W	29.7	W
August	W	W	W	W	W	74.8	W	W	38.8	W
September	13.0	W	W	W	W	67.3	W	W	43.4	W
October	W	W	W	—	W	W	W	W	56.5	170.7
November	12.9	66.1	W	W	W	W	W	W	69.3	197.1
December	W	61.9	W	—	W	61.9	W	W	111.2	W
2000 Average	13.1	W	W	W	W	65.5	W	131.0	68.0	196.5
Subdistrict IB										
January	1,195.5	W	235.0	W	1,430.5	6,883.8	941.5	15,944.3	2,372.0	22,828.1
February	1,224.6	W	243.3	W	1,467.9	7,925.4	974.0	16,812.8	2,441.9	24,738.3
March	W	W	W	W	1,433.5	9,965.8	580.1	11,826.5	2,013.6	21,792.3
April	1,238.5	W	171.8	W	1,410.2	8,583.2	504.9	9,083.5	1,915.2	17,666.7
May	W	9,125.5	W	426.9	1,592.8	9,552.4	610.3	7,688.2	2,203.2	17,240.6
June	1,474.3	W	226.7	W	1,701.0	10,384.4	551.4	6,281.1	2,252.4	16,665.5
July	W	W	W	W	1,480.0	9,573.0	425.3	6,437.4	1,905.4	16,010.4
August	1,499.0	W	205.1	W	1,704.1	10,253.5	594.4	9,386.6	2,298.5	19,640.1
September	W	W	W	W	1,683.4	10,320.7	552.3	7,212.8	2,235.7	17,533.5
October	1,395.5	W	247.6	W	1,643.2	8,732.2	563.8	9,224.0	2,207.0	17,956.2
November	W	W	W	W	1,565.7	8,506.6	749.7	11,070.0	2,315.5	19,576.6
December	1,384.1	W	198.9	W	1,583.1	8,952.0	1,248.4	17,708.0	2,831.5	26,660.0
2000 Average	1,342.2	W	215.9	W	1,558.1	9,139.3	690.9	10,714.9	2,249.0	19,854.2
Delaware										
January	16.7	W	W	W	W	W	W	W	W	311.1
February	W	160.3	W	W	W	W	W	W	W	291.4
March	15.1	W	W	W	W	216.3	W	76.8	W	293.2
April	W	166.5	W	W	W	W	W	W	W	212.7
May	W	228.5	W	W	W	W	W	W	28.7	278.7
June	W	200.0	W	W	W	W	W	W	34.9	231.2
July	22.6	198.9	W	W	W	W	W	W	W	240.0
August	W	194.4	W	W	W	W	W	W	W	249.4
September	W	209.7	—	W	W	W	W	W	W	299.4
October	W	214.1	W	W	W	W	W	W	W	278.9
November	30.8	169.9	W	W	W	W	W	W	W	272.1
December	22.5	166.6	W	W	W	W	W	W	W	W
2000 Average	W	188.7	W	W	W	W	W	W	30.6	273.4
District of Columbia										
January	W	W	—	—	W	W	W	W	W	5.7
February	W	W	—	—	W	W	W	W	W	8.3
March	W	7.3	—	—	W	7.3	W	—	W	7.3
April	W	7.1	—	—	W	7.1	W	—	W	7.1
May	W	8.5	—	—	W	8.5	W	—	3.0	8.5
June	W	8.5	—	—	W	8.5	W	—	3.7	8.5
July	W	6.7	—	—	W	6.7	W	—	W	6.7
August	W	W	—	—	W	W	W	W	W	60.7
September	W	6.7	—	—	W	6.7	—	—	W	6.7
October	W	7.8	—	—	W	7.8	W	—	W	7.8
November	W	8.2	—	—	W	8.2	W	—	W	8.2
December	W	W	—	—	W	W	W	W	W	W
2000 Average	W	W	—	—	W	W	W	W	9.5	17.6

See footnotes at end of table.

Table 46. Refiner No. 2 Distillate, Diesel Fuel, and Fuel Oil Volumes by PAD District and State
(Thousand Gallons per Day) — Continued

Geographic Area Month	No. 2 Diesel Fuel						No. 2 Fuel Oil		No. 2 Distillate	
	Low-Sulfur		High-Sulfur		Total		Sales to End Users	Sales for Resale	Sales to End Users	Sales for Resale
	Sales to End Users	Sales for Resale	Sales to End Users	Sales for Resale	Sales to End Users	Sales for Resale				
Maryland										
January	139.5	536.9	12.2	113.5	151.6	650.5	73.7	918.5	225.4	1,568.9
February	W	582.9	W	68.9	180.0	651.9	62.5	960.2	242.6	1,612.1
March	W	629.3	W	59.5	143.2	688.8	46.5	728.7	189.7	1,417.5
April	W	W	W	116.4	146.2	W	46.5	W	192.7	1,296.5
May	163.8	682.5	12.8	W	176.7	W	64.7	W	241.4	1,174.3
June	W	W	W	61.0	186.2	W	77.2	W	263.4	1,044.0
July	W	W	W	32.3	160.3	W	33.4	W	193.6	953.5
August	W	778.3	W	51.1	163.5	829.4	45.1	289.9	208.5	1,119.3
September	W	W	W	69.2	146.6	W	W	W	177.3	1,001.6
October	W	W	W	73.0	168.7	W	29.0	W	197.6	1,227.9
November	144.3	W	20.4	100.7	164.7	W	37.9	W	202.7	1,622.0
December	W	790.0	W	183.5	173.2	973.5	149.8	1,051.6	323.0	2,025.1
2000 Average	W	711.4	W	83.3	163.4	794.7	58.2	543.4	221.5	1,338.1
New Jersey										
January	377.1	2,252.0	W	509.9	W	2,761.8	W	6,213.1	626.5	8,974.9
February	333.8	1,874.7	149.4	1,004.9	483.1	2,879.6	97.3	6,562.0	580.4	9,441.6
March	367.6	2,856.5	85.8	1,512.7	453.4	4,369.2	53.1	4,694.9	506.5	9,064.1
April	346.9	W	87.8	W	434.7	2,905.0	61.1	3,828.6	495.8	6,733.7
May	403.4	W	112.8	W	516.2	3,598.0	85.6	3,246.8	601.8	6,844.9
June	441.1	W	133.7	W	574.8	4,279.1	58.8	2,905.6	633.6	7,184.6
July	371.9	W	120.8	W	492.7	3,699.9	54.9	3,110.5	547.6	6,810.5
August	450.1	3,333.7	116.7	938.4	566.8	4,272.1	81.3	4,529.5	648.1	8,801.5
September	442.8	W	140.6	W	583.4	4,579.4	56.1	2,339.7	639.5	6,919.1
October	430.3	2,444.1	143.7	380.4	574.0	2,824.5	51.7	4,072.5	625.7	6,897.0
November	395.2	2,587.4	148.3	499.0	543.5	3,086.4	77.1	4,646.5	620.7	7,732.9
December	458.6	2,635.5	106.5	788.8	565.1	3,424.3	125.0	6,620.2	690.1	10,044.5
2000 Average	401.9	2,808.3	120.0	750.3	521.9	3,558.6	79.6	4,396.2	601.5	7,954.8
New York										
January	234.5	930.7	37.4	73.7	271.9	1,004.5	339.3	5,065.6	611.2	6,070.1
February	257.1	W	39.0	W	296.0	1,118.9	349.3	5,044.0	645.3	6,162.9
March	301.8	W	24.7	W	326.5	1,377.7	207.5	3,661.1	534.0	5,038.8
April	291.8	W	30.6	W	322.4	1,321.3	165.7	2,296.4	488.1	3,617.7
May	322.4	W	33.9	W	356.4	1,688.2	176.1	1,903.5	532.5	3,591.6
June	342.2	W	33.3	W	375.4	1,408.4	199.1	1,225.9	574.5	2,634.3
July	290.2	W	38.0	W	328.1	1,318.3	166.4	1,252.7	494.5	2,571.0
August	340.9	W	33.5	W	374.4	1,399.9	242.7	1,846.8	617.1	3,246.7
September	324.9	W	41.5	W	366.4	1,385.6	219.6	2,062.5	586.0	3,448.1
October	324.7	W	39.9	W	364.6	1,315.1	227.9	2,218.3	592.5	3,533.4
November	311.5	W	29.0	W	340.5	1,238.1	294.1	2,944.1	634.6	4,182.2
December	306.6	W	38.8	W	345.4	1,250.7	447.9	5,382.4	793.3	6,633.1
2000 Average	304.2	W	34.9	W	339.1	1,319.8	252.8	2,905.4	591.9	4,225.2
Pennsylvania										
January	W	2,273.7	83.6	25.4	W	2,299.1	W	3,598.4	866.6	5,897.4
February	438.4	3,051.7	49.2	40.7	487.7	3,092.3	446.6	4,129.7	934.2	7,222.0
March	447.5	3,199.7	44.0	106.8	491.5	3,306.6	265.1	2,664.9	756.6	5,971.5
April	448.9	3,294.5	43.3	22.2	492.2	3,316.7	220.6	2,482.2	712.8	5,798.9
May	472.8	3,232.5	42.2	43.2	515.0	3,275.7	280.9	2,066.9	795.9	5,342.6
June	493.8	3,612.9	33.3	31.6	527.2	3,644.5	215.1	1,918.4	742.3	5,562.9
July	433.2	3,213.8	38.4	345.8	471.6	3,559.6	169.9	1,869.1	641.5	5,428.7
August	534.7	3,324.6	31.9	223.1	566.6	3,547.7	198.0	2,614.8	764.6	6,162.5
September	487.8	3,325.9	57.8	71.5	545.6	3,397.4	245.3	2,461.2	790.9	5,858.5
October	448.5	3,516.4	49.0	43.8	497.5	3,560.2	254.5	2,451.0	752.0	6,011.2
November	454.8	3,017.2	29.6	38.0	484.4	3,055.2	308.7	2,704.0	793.1	5,759.2
December	438.3	2,841.4	24.7	279.8	463.0	3,121.2	519.8	4,441.2	982.8	7,562.5
2000 Average	460.0	3,157.6	43.9	107.1	503.9	3,264.6	290.1	2,780.4	794.0	6,045.1

See footnotes at end of table.

Table 46. Refiner No. 2 Distillate, Diesel Fuel, and Fuel Oil Volumes by PAD District and State
(Thousand Gallons per Day) — Continued

Geographic Area Month	No. 2 Diesel Fuel						No. 2 Fuel Oil		No. 2 Distillate	
	Low-Sulfur		High-Sulfur		Total		Sales to End Users	Sales for Resale	Sales to End Users	Sales for Resale
	Sales to End Users	Sales for Resale	Sales to End Users	Sales for Resale	Sales to End Users	Sales for Resale				
Subdistrict IC										
January	2,731.1	8,938.9	605.4	1,836.5	3,336.5	10,775.4	469.9	2,675.4	3,806.5	13,450.7
February	3,233.9	10,594.7	795.6	2,162.9	4,029.6	12,757.6	555.1	2,884.3	4,584.7	15,641.9
March	3,522.1	10,557.5	736.4	1,670.7	4,258.5	12,228.3	459.1	2,419.9	4,717.6	14,648.2
April	3,158.5	9,668.4	846.2	1,490.1	4,004.7	11,158.4	471.0	1,871.4	4,475.8	13,029.8
May	3,309.1	10,584.5	958.5	2,003.6	4,267.6	12,588.1	473.9	2,037.5	4,741.5	14,625.6
June	3,462.8	10,494.0	912.1	1,848.6	4,374.8	12,342.5	557.8	1,807.6	4,932.7	14,150.1
July	2,986.0	9,021.5	824.0	1,631.7	3,810.0	10,653.3	507.0	1,714.5	4,316.9	12,367.8
August	3,296.4	10,150.1	781.0	1,963.7	4,077.4	12,113.8	542.7	1,912.9	4,620.2	14,026.7
September	3,167.0	9,486.0	667.6	1,812.8	3,834.6	11,298.8	408.1	1,927.0	4,242.8	13,225.9
October	3,183.9	10,355.9	812.7	1,832.3	3,996.6	12,188.2	516.4	2,124.3	4,513.0	14,312.5
November	2,981.8	10,132.4	758.9	1,858.0	3,740.7	11,990.4	437.5	2,470.4	4,178.1	14,460.8
December	3,062.3	9,731.4	821.4	2,402.0	3,883.7	12,133.4	648.5	3,196.6	4,532.2	15,330.0
2000 Average	3,174.1	9,973.2	793.3	1,875.9	3,967.3	11,849.1	504.0	2,252.6	4,471.4	14,101.7
Florida										
January	1,050.7	2,131.4	176.3	397.7	1,227.0	2,529.1	88.2	498.2	1,315.2	3,027.2
February	1,159.1	2,514.9	203.4	525.1	1,362.6	3,040.0	65.8	576.5	1,428.4	3,616.5
March	1,318.6	2,410.6	248.6	534.5	1,567.2	2,945.2	80.5	546.8	1,647.6	3,492.0
April	1,179.8	2,298.5	350.1	519.6	1,529.9	2,818.1	100.8	530.5	1,630.7	3,348.7
May	1,229.9	2,469.4	371.5	720.6	1,601.5	3,190.0	79.1	536.9	1,680.5	3,726.9
June	1,341.2	2,319.1	398.4	656.3	1,739.6	2,975.4	119.9	457.9	1,859.4	3,433.4
July	W	2,002.1	359.5	637.5	W	2,639.5	W	458.6	1,697.1	3,098.2
August	1,396.8	2,315.3	261.3	610.6	1,658.1	2,925.8	118.5	447.1	1,776.5	3,372.9
September	1,329.7	2,207.8	226.3	665.5	1,556.0	2,873.3	64.9	418.4	1,620.8	3,291.7
October	1,260.1	2,327.3	205.7	615.2	1,465.8	2,942.5	56.9	490.2	1,522.7	3,432.7
November	1,173.0	2,315.6	188.5	555.2	1,361.5	2,870.8	51.1	566.0	1,412.7	3,436.8
December	1,215.6	2,404.1	299.7	660.4	1,515.3	3,064.5	81.9	599.5	1,597.2	3,663.9
2000 Average	1,240.8	2,308.8	274.3	591.8	1,515.1	2,900.6	84.6	510.4	1,599.7	3,411.0
Georgia										
January	855.2	1,976.7	182.8	204.8	1,038.0	2,181.5	34.4	338.8	1,072.4	2,520.3
February	963.1	2,335.4	183.3	279.1	1,146.3	2,614.6	27.8	338.3	1,174.1	2,952.9
March	1,026.8	2,369.9	206.8	261.1	1,233.6	2,631.0	25.6	301.4	1,259.2	2,932.4
April	916.1	2,213.3	190.3	223.4	1,106.4	2,436.7	23.0	290.8	1,129.5	2,727.5
May	938.3	2,287.6	188.2	338.0	1,126.5	2,625.6	24.2	339.8	1,150.7	2,965.4
June	959.7	2,233.5	174.1	255.8	1,133.8	2,489.3	58.2	275.8	1,192.0	2,765.1
July	842.3	2,072.8	157.4	241.5	999.6	2,314.3	22.7	285.0	1,022.3	2,599.4
August	873.9	2,185.1	157.3	301.2	1,031.2	2,486.2	20.1	309.5	1,051.3	2,795.8
September	875.3	2,012.9	136.4	220.9	1,011.7	2,233.8	23.0	284.3	1,034.7	2,518.1
October	876.3	2,196.5	209.6	255.4	1,085.9	2,451.9	24.5	297.7	1,110.4	2,749.6
November	787.8	2,187.9	163.9	261.9	951.8	2,449.8	22.1	309.0	973.8	2,758.8
December	749.9	2,044.4	173.9	329.8	923.8	2,374.3	92.8	518.9	1,016.6	2,893.1
2000 Average	888.4	2,175.6	177.1	264.6	1,065.4	2,440.2	33.2	324.4	1,098.7	2,764.6
North Carolina										
January	276.9	1,738.5	129.5	591.8	406.4	2,330.3	80.1	453.1	486.5	2,783.4
February	387.6	2,280.1	266.3	785.4	653.9	3,065.5	125.3	472.7	779.2	3,538.2
March	420.6	2,417.4	163.0	422.5	583.6	2,840.0	74.1	370.5	657.7	3,210.5
April	374.8	2,012.0	191.5	335.5	566.3	2,347.5	62.2	265.1	628.4	2,612.7
May	405.1	2,274.3	236.2	460.2	641.2	2,734.5	73.6	293.1	714.8	3,027.5
June	429.6	2,423.4	229.0	452.9	658.6	2,876.2	54.1	239.1	712.7	3,115.3
July	290.1	1,827.3	183.3	359.2	473.4	2,186.5	40.6	213.8	514.0	2,400.3
August	352.0	2,220.8	203.8	517.6	555.8	2,738.5	41.9	305.7	597.7	3,044.2
September	367.0	1,961.2	181.5	396.9	548.5	2,358.1	39.0	340.6	587.5	2,698.6
October	377.0	2,202.8	230.4	477.7	607.4	2,680.5	98.9	356.8	706.3	3,037.4
November	351.0	2,247.4	184.0	509.1	535.0	2,756.4	66.6	365.7	601.7	3,122.1
December	368.6	2,139.1	206.9	712.7	575.5	2,851.8	117.2	519.3	692.7	3,371.1
2000 Average	366.4	2,144.4	200.1	501.1	566.6	2,645.5	72.7	349.5	639.3	2,995.0

See footnotes at end of table.

Table 46. Refiner No. 2 Distillate, Diesel Fuel, and Fuel Oil Volumes by PAD District and State
(Thousand Gallons per Day) — Continued

Geographic Area Month	No. 2 Diesel Fuel						No. 2 Fuel Oil		No. 2 Distillate	
	Low-Sulfur		High-Sulfur		Total		Sales to End Users	Sales for Resale	Sales to End Users	Sales for Resale
	Sales to End Users	Sales for Resale	Sales to End Users	Sales for Resale	Sales to End Users	Sales for Resale				
South Carolina										
January	W	W	W	W	349.2	1,097.2	40.9	180.4	390.2	1,277.6
February	W	971.0	W	206.3	468.6	1,177.4	66.2	159.4	534.8	1,336.8
March	W	W	W	W	475.9	1,140.7	46.4	139.3	522.3	1,280.0
April	W	W	W	W	438.8	989.1	31.3	123.4	470.2	1,112.6
May	W	W	W	W	476.3	1,109.3	57.5	141.0	533.8	1,250.3
June	W	W	W	W	471.5	1,099.6	70.4	139.5	541.9	1,239.1
July	W	W	W	W	403.9	891.3	79.3	107.0	483.2	998.3
August	W	W	W	W	463.7	1,052.2	101.2	153.4	564.9	1,205.5
September	W	W	W	W	396.1	1,031.0	34.3	135.9	430.4	1,166.9
October	W	W	W	W	456.2	1,114.9	36.9	149.5	493.1	1,264.5
November	W	960.4	W	W	447.3	W	45.3	W	492.6	1,249.2
December	W	899.0	W	W	509.9	W	101.1	W	611.0	1,286.0
2000 Average	W	916.2	W	160.4	446.4	1,076.6	59.4	145.3	505.8	1,221.9
Virginia										
January	159.3	1,968.0	W	353.3	W	2,321.4	W	1,073.7	333.4	3,395.1
February	212.9	2,210.6	W	306.9	W	2,517.4	W	1,186.0	419.3	3,703.5
March	246.4	2,138.5	W	255.1	W	2,393.6	W	973.1	363.0	3,366.7
April	209.0	2,100.7	W	250.6	W	2,351.3	W	571.2	355.7	2,922.5
May	228.8	2,391.8	W	261.8	W	2,653.6	W	619.4	438.5	3,272.9
June	225.1	2,296.6	W	271.8	W	2,568.4	W	573.5	356.8	3,141.8
July	190.6	2,075.9	59.2	230.8	249.8	2,306.7	57.4	540.9	307.1	2,847.6
August	174.4	2,211.9	W	306.1	W	2,518.0	W	573.2	339.9	3,091.2
September	158.9	2,178.2	W	324.0	W	2,502.1	W	636.6	308.2	3,138.8
October	184.6	2,388.3	W	268.8	W	2,657.1	W	734.5	389.1	3,391.6
November	192.3	2,119.8	W	326.3	W	2,446.1	W	1,006.9	461.5	3,453.0
December	187.0	2,050.6	W	381.5	W	2,432.1	W	1,293.9	356.7	3,726.0
2000 Average	197.4	2,177.4	W	294.7	W	2,472.1	W	814.5	368.8	3,286.6
West Virginia										
January	W	W	W	W	W	316.0	W	131.2	208.8	447.2
February	W	282.8	W	60.0	W	342.8	W	151.4	248.9	494.1
March	W	W	W	W	W	277.8	W	88.8	267.7	366.7
April	W	W	W	W	W	215.6	W	90.2	261.3	305.9
May	W	W	W	W	W	275.2	W	107.4	223.2	382.5
June	W	W	W	W	W	333.6	W	121.8	269.8	455.3
July	61.7	W	W	W	W	314.9	W	109.0	293.1	424.0
August	W	W	W	W	W	393.1	W	124.0	289.9	517.1
September	W	W	W	W	W	300.5	W	111.3	261.2	411.8
October	W	W	W	W	W	341.3	W	95.5	291.4	436.8
November	W	301.3	W	W	W	W	W	W	235.9	440.9
December	W	194.2	W	W	W	W	W	W	258.1	389.9
2000 Average	W	250.7	W	63.3	W	314.0	W	108.5	259.2	422.5
PAD District II										
January	4,878.4	22,486.2	1,976.9	1,520.7	6,855.3	24,006.9	971.1	4,777.3	7,826.3	28,784.2
February	5,438.8	24,238.2	1,882.2	1,944.4	7,321.0	26,182.7	987.2	4,729.6	8,308.2	30,912.2
March	5,508.3	26,754.5	1,891.2	2,228.0	7,399.5	28,982.5	1,072.4	5,133.0	8,471.9	34,115.5
April	5,210.1	26,543.7	1,935.4	2,493.7	7,145.5	29,037.5	1,097.0	4,773.8	8,242.5	33,811.3
May	5,445.0	29,008.5	2,185.2	2,727.7	7,630.2	31,736.2	1,290.5	4,728.9	8,920.6	36,465.1
June	5,394.3	27,900.0	1,896.8	2,436.4	7,291.1	30,336.4	1,180.6	4,649.6	8,471.8	34,986.0
July	4,822.7	25,891.5	1,879.2	2,389.9	6,701.9	28,281.4	1,115.8	4,508.3	7,817.7	32,789.7
August	5,621.7	30,198.2	2,080.6	2,915.6	7,702.3	33,113.8	1,077.4	5,452.7	8,779.7	38,566.6
September	5,351.3	27,996.5	2,170.7	2,898.6	7,522.0	30,895.1	1,151.2	5,371.9	8,673.2	36,267.0
October	5,415.2	28,526.1	2,394.5	3,488.4	7,809.7	32,014.5	1,232.2	5,575.2	9,041.8	37,589.7
November	5,317.7	26,064.4	2,301.2	2,463.0	7,618.9	28,527.4	1,099.1	5,078.6	8,718.0	33,606.0
December	5,157.1	23,883.8	2,559.0	2,669.9	7,716.2	26,553.7	1,031.7	5,241.2	8,747.9	31,794.9
2000 Average	5,295.7	26,631.9	2,097.5	2,517.2	7,393.2	29,149.0	1,109.3	5,003.5	8,502.4	34,152.6

See footnotes at end of table.

Table 46. Refiner No. 2 Distillate, Diesel Fuel, and Fuel Oil Volumes by PAD District and State
(Thousand Gallons per Day) — Continued

Geographic Area Month	No. 2 Diesel Fuel						No. 2 Fuel Oil		No. 2 Distillate	
	Low-Sulfur		High-Sulfur		Total		Sales to End Users	Sales for Resale	Sales to End Users	Sales for Resale
	Sales to End Users	Sales for Resale	Sales to End Users	Sales for Resale	Sales to End Users	Sales for Resale				
Illinois										
January	W	2,587.7	W	33.8	520.5	2,621.5	58.0	1,193.4	578.5	3,814.9
February	W	2,152.5	W	32.8	597.1	2,185.2	78.7	1,094.7	675.7	3,279.9
March	W	2,363.4	W	107.2	590.1	2,470.6	65.1	1,229.3	655.2	3,700.0
April	W	W	W	W	549.7	2,630.4	69.8	1,195.5	619.5	3,825.9
May	W	2,916.2	W	111.7	612.3	3,027.9	102.1	1,173.0	714.4	4,200.9
June	W	2,431.0	W	60.7	575.5	2,491.7	100.7	1,066.2	676.2	3,557.9
July	454.9	2,769.2	83.0	144.5	537.8	2,913.8	80.0	1,264.8	617.8	4,178.6
August	W	2,812.3	W	131.4	601.6	2,943.6	89.2	1,351.6	690.9	4,295.3
September	W	2,498.0	W	274.5	584.7	2,772.5	93.4	1,390.8	678.1	4,163.3
October	W	2,501.5	W	239.6	660.9	2,741.1	104.3	1,455.3	765.2	4,196.4
November	W	2,650.2	W	197.0	674.6	2,847.1	107.8	1,297.2	782.4	4,144.3
December	W	2,363.9	W	46.4	587.8	2,410.3	77.2	1,028.3	665.0	3,438.6
2000 Average	475.9	2,546.6	115.0	127.3	591.0	2,673.8	85.5	1,229.0	676.4	3,902.8
Indiana										
January	W	2,240.7	W	97.5	908.7	2,338.1	39.0	375.5	947.7	2,713.6
February	769.7	2,534.7	W	121.8	W	2,656.5	W	422.7	944.7	3,079.2
March	762.5	2,316.2	W	227.3	W	2,543.5	W	534.6	960.6	3,078.1
April	677.6	2,262.5	W	285.7	W	2,548.1	W	486.3	992.1	3,034.5
May	711.4	2,316.0	W	323.5	W	2,639.5	W	356.1	1,017.0	2,995.5
June	755.6	2,355.4	299.6	197.4	1,055.2	2,552.8	73.5	410.0	1,128.7	2,962.8
July	628.5	1,982.8	279.3	164.7	907.8	2,147.5	74.8	462.1	982.6	2,609.6
August	749.6	2,370.0	W	242.7	W	2,612.8	W	663.3	1,072.2	3,276.1
September	727.8	2,283.9	397.3	320.5	1,125.1	2,604.4	62.7	444.7	1,187.8	3,049.1
October	741.0	2,689.2	440.8	545.4	1,181.8	3,234.6	59.7	589.4	1,241.5	3,824.0
November	727.8	2,771.8	371.1	461.6	1,098.9	3,233.5	56.0	490.6	1,154.8	3,724.1
December	675.7	2,444.3	W	346.3	W	2,790.6	W	556.9	1,064.8	3,347.5
2000 Average	719.6	2,379.4	279.8	278.3	999.4	2,657.7	58.5	483.3	1,057.9	3,140.9
Iowa										
January	W	1,154.3	W	23.9	151.9	1,178.2	3.4	41.8	155.3	1,220.0
February	176.4	1,347.1	W	19.1	W	1,366.2	W	60.2	204.6	1,426.4
March	155.3	1,918.0	15.0	57.9	170.3	1,975.9	18.0	121.6	188.3	2,097.5
April	W	1,927.2	2.3	52.4	W	1,979.5	W	107.8	162.3	2,087.4
May	W	1,749.6	W	40.7	144.9	1,790.4	5.8	129.9	150.7	1,920.3
June	W	1,607.4	W	42.7	155.2	1,650.1	11.7	80.7	166.9	1,730.8
July	W	1,344.2	W	43.5	139.5	1,387.7	11.2	81.9	150.7	1,469.5
August	156.3	1,769.1	W	68.5	W	1,837.6	W	123.9	171.3	1,961.5
September	W	1,941.7	W	72.7	157.9	2,014.5	2.5	142.2	160.4	2,156.7
October	138.6	1,968.3	W	103.2	W	2,071.5	W	132.7	146.9	2,204.2
November	135.8	1,486.1	W	47.3	W	1,533.4	W	59.5	151.3	1,592.9
December	119.2	1,296.2	W	45.8	W	1,342.0	W	52.9	146.8	1,395.0
2000 Average	147.0	1,626.0	7.1	51.6	154.2	1,677.7	8.6	94.8	162.8	1,772.4
Kansas										
January	171.2	1,396.2	W	57.5	W	1,453.6	W	39.0	252.4	1,492.6
February	W	1,396.1	157.0	60.5	W	1,456.6	W	56.3	323.1	1,512.9
March	188.1	1,851.5	W	81.8	W	1,933.2	W	149.2	329.0	2,082.4
April	204.7	1,966.9	W	117.5	W	2,084.4	W	143.7	285.0	2,228.1
May	167.6	2,191.9	W	174.1	W	2,366.0	W	151.2	237.6	2,517.2
June	152.0	2,252.2	W	135.1	W	2,387.3	W	192.8	205.0	2,580.0
July	175.3	1,924.2	W	155.8	W	2,080.0	W	101.5	207.3	2,181.5
August	176.8	2,332.8	W	250.9	W	2,583.7	W	160.3	258.7	2,744.0
September	167.6	1,810.0	W	261.2	W	2,071.3	W	205.0	262.1	2,276.2
October	168.4	1,747.4	W	194.1	W	1,941.5	W	164.1	284.0	2,105.6
November	187.4	1,590.1	W	82.6	W	1,672.6	W	68.3	289.0	1,740.9
December	161.7	1,501.6	W	80.9	W	1,582.5	W	80.4	248.1	1,662.9
2000 Average	173.7	1,831.6	W	138.0	W	1,969.6	W	126.1	264.8	2,095.7

See footnotes at end of table.

Table 46. Refiner No. 2 Distillate, Diesel Fuel, and Fuel Oil Volumes by PAD District and State
(Thousand Gallons per Day) — Continued

Geographic Area Month	No. 2 Diesel Fuel						No. 2 Fuel Oil		No. 2 Distillate	
	Low-Sulfur		High-Sulfur		Total		Sales to End Users	Sales for Resale	Sales to End Users	Sales for Resale
	Sales to End Users	Sales for Resale	Sales to End Users	Sales for Resale	Sales to End Users	Sales for Resale				
Kentucky										
January	430.6	1,103.7	W	126.7	W	1,230.5	W	381.3	749.9	1,611.7
February	492.6	1,256.6	W	231.9	W	1,488.5	W	373.6	820.6	1,862.1
March	525.5	1,335.0	W	238.1	W	1,573.1	W	387.2	878.8	1,960.3
April	493.8	1,194.5	W	186.8	W	1,381.3	W	324.4	860.0	1,705.7
May	505.8	1,360.0	W	208.8	W	1,568.8	W	391.1	901.2	1,959.9
June	546.2	1,298.3	W	254.7	W	1,553.0	W	385.6	875.7	1,938.6
July	414.3	1,239.3	W	201.7	W	1,441.0	W	354.3	716.6	1,795.3
August	488.9	1,315.1	W	250.9	W	1,566.0	W	401.7	825.7	1,967.7
September	483.0	1,250.3	W	270.0	W	1,520.3	W	407.7	824.4	1,928.0
October	515.5	1,244.6	W	328.5	W	1,573.0	W	358.3	863.8	1,931.3
November	485.3	1,247.8	W	251.3	W	1,499.1	W	325.0	929.0	1,824.1
December	439.7	1,067.3	W	273.4	W	1,340.6	W	314.4	757.1	1,655.0
2000 Average	484.9	1,242.6	W	235.2	W	1,477.8	W	367.1	833.2	1,844.8
Michigan										
January	356.4	1,761.3	W	57.3	W	1,818.6	W	564.0	504.6	2,382.6
February	393.4	2,050.5	W	55.5	W	2,106.0	W	560.2	538.7	2,666.2
March	400.5	2,009.5	W	19.7	W	2,029.1	W	485.1	553.9	2,514.3
April	385.6	1,948.7	W	19.6	W	1,968.3	W	529.1	520.9	2,497.4
May	W	2,192.4	W	24.0	506.8	2,216.3	112.8	497.5	619.6	2,713.8
June	W	2,224.5	W	52.4	519.7	2,276.9	87.8	505.9	607.5	2,782.8
July	W	1,971.5	W	36.7	446.3	2,008.2	67.4	437.0	513.7	2,445.1
August	428.8	2,237.9	W	53.8	W	2,291.7	W	505.0	555.2	2,796.6
September	W	2,176.6	W	67.9	452.9	2,244.5	64.9	530.2	517.8	2,774.7
October	383.4	2,260.9	77.2	48.0	460.6	2,309.0	56.4	556.1	517.0	2,865.1
November	W	2,075.2	87.2	57.2	W	2,132.4	W	520.1	487.3	2,652.5
December	344.1	1,870.1	60.9	91.2	405.0	1,961.3	38.5	604.4	443.5	2,565.6
2000 Average	387.7	2,064.5	90.8	48.6	478.6	2,113.1	53.0	524.4	531.6	2,637.5
Minnesota										
January	W	941.5	W	186.2	139.7	1,127.8	127.0	187.5	266.7	1,315.3
February	W	1,161.9	W	190.4	151.7	1,352.3	120.8	217.7	272.4	1,570.0
March	W	1,517.4	W	200.9	164.1	1,718.3	138.1	216.0	302.2	1,934.3
April	W	1,611.9	W	205.5	167.6	1,817.4	109.7	280.7	277.4	2,098.1
May	W	1,681.9	W	177.0	177.7	1,859.0	90.5	241.5	268.3	2,100.4
June	W	1,695.5	W	182.7	199.8	1,878.2	134.1	236.7	333.9	2,115.0
July	W	1,621.1	W	129.6	160.6	1,750.7	83.0	259.6	243.6	2,010.3
August	209.7	1,999.3	W	216.9	W	2,216.2	W	292.6	309.2	2,508.8
September	W	1,952.2	W	243.7	213.1	2,195.9	66.9	205.3	280.0	2,401.2
October	W	2,141.1	W	287.4	226.8	2,428.5	75.0	188.7	301.8	2,617.2
November	168.3	1,451.5	W	140.6	W	1,592.0	W	180.1	295.3	1,772.1
December	216.1	1,351.5	W	186.3	W	1,537.7	W	259.4	371.2	1,797.2
2000 Average	W	1,595.3	W	195.7	185.9	1,791.0	107.6	230.6	293.6	2,021.6
Missouri										
January	238.0	1,751.8	W	32.0	W	1,783.8	W	70.1	299.4	1,853.9
February	270.2	1,891.3	W	69.2	W	1,960.6	W	123.2	330.7	2,083.8
March	255.2	2,172.9	W	45.8	W	2,218.6	W	90.8	323.9	2,309.5
April	251.1	1,847.4	W	71.5	W	1,918.9	W	86.9	317.8	2,005.8
May	254.9	2,032.3	W	97.7	W	2,130.0	W	144.5	290.0	2,274.5
June	246.4	1,957.5	W	107.6	W	2,065.1	W	86.1	313.4	2,151.2
July	246.5	1,816.0	W	64.6	W	1,880.6	W	108.5	293.7	1,989.1
August	254.1	2,001.7	W	95.0	W	2,096.6	W	127.4	300.2	2,224.1
September	240.5	1,973.0	W	71.8	W	2,044.7	W	105.8	275.7	2,150.6
October	228.4	2,067.1	W	104.0	W	2,171.1	W	86.4	272.0	2,257.5
November	224.0	1,850.3	W	63.5	W	1,913.9	W	74.5	258.1	1,988.4
December	226.2	1,810.5	W	135.1	W	1,945.5	W	126.6	281.6	2,072.2
2000 Average	244.5	1,931.4	W	79.9	W	2,011.3	W	102.6	296.3	2,114.0

See footnotes at end of table.

Table 46. Refiner No. 2 Distillate, Diesel Fuel, and Fuel Oil Volumes by PAD District and State

(Thousand Gallons per Day) — Continued

Geographic Area Month	No. 2 Diesel Fuel						No. 2 Fuel Oil		No. 2 Distillate	
	Low-Sulfur		High-Sulfur		Total		Sales to End Users	Sales for Resale	Sales to End Users	Sales for Resale
	Sales to End Users	Sales for Resale	Sales to End Users	Sales for Resale	Sales to End Users	Sales for Resale				
Nebraska										
January	31.3	659.4	W	25.2	W	684.6	W	15.4	91.0	700.0
February	48.8	706.2	W	24.4	W	730.7	W	24.1	94.4	754.8
March	53.1	1,000.5	W	117.4	W	1,118.0	W	96.1	109.2	1,214.1
April	51.8	1,042.7	W	100.1	W	1,142.8	W	76.9	77.3	1,219.7
May	58.5	1,023.0	W	95.9	W	1,118.9	W	110.7	86.2	1,229.6
June	W	1,201.8	—	181.6	W	1,383.4	W	138.3	72.3	1,521.7
July	W	1,082.0	—	199.1	W	1,281.1	W	127.9	50.8	1,409.0
August	60.2	1,376.6	W	213.4	W	1,590.0	W	145.5	72.4	1,735.5
September	W	1,070.7	—	78.1	W	1,148.8	W	120.6	68.5	1,269.4
October	W	1,047.0	—	89.5	W	1,136.5	W	53.6	75.8	1,190.1
November	W	741.3	—	34.9	W	776.1	W	16.2	W	792.4
December	39.9	746.5	W	40.7	W	787.3	W	21.1	96.1	808.4
2000 Average	48.9	975.8	W	100.5	W	1,076.3	W	79.1	78.4	1,155.4
North Dakota										
January	17.6	340.6	W	W	W	W	W	W	99.5	405.5
February	19.2	371.9	W	W	W	W	W	W	112.9	437.4
March	18.3	533.8	W	W	W	W	W	W	127.5	680.8
April	W	549.6	W	W	11.5	W	W	W	W	743.6
May	W	614.1	W	W	20.7	W	W	W	W	836.6
June	W	501.8	W	W	8.0	W	W	W	W	630.9
July	19.8	550.7	W	W	W	W	W	W	149.0	689.8
August	W	781.6	W	W	26.8	W	W	W	W	976.4
September	W	719.2	W	W	25.4	W	W	W	W	865.6
October	W	686.2	W	W	49.5	W	W	W	W	837.0
November	44.1	409.3	W	W	W	W	W	W	135.4	484.9
December	W	394.1	W	W	18.7	W	W	W	W	509.2
2000 Average	W	538.6	W	W	24.5	W	W	W	W	676.0
Ohio										
January	W	2,193.3	W	244.5	1,740.2	2,437.8	199.6	977.1	1,939.8	3,414.8
February	1,447.6	2,026.0	W	253.6	W	2,279.7	W	816.0	2,048.9	3,095.7
March	1,423.0	W	W	W	W	2,228.9	W	865.6	1,960.3	3,094.5
April	1,364.5	W	W	W	W	2,221.9	W	678.0	1,909.6	2,899.9
May	1,447.6	2,328.0	W	248.1	W	2,576.1	W	721.0	2,112.6	3,297.1
June	1,362.0	2,361.6	W	214.4	W	2,575.9	W	581.6	1,925.8	3,157.6
July	1,210.5	W	W	W	W	2,434.3	W	619.8	1,750.2	3,054.0
August	1,504.8	W	W	W	W	2,715.1	W	801.9	2,096.5	3,517.1
September	1,373.6	2,340.4	W	203.6	W	2,544.0	W	846.0	2,008.9	3,390.0
October	1,349.5	2,369.6	W	278.1	W	2,647.8	W	911.4	2,014.9	3,559.2
November	1,387.9	2,495.7	W	256.1	W	2,751.8	W	918.6	1,976.8	3,670.5
December	1,368.0	2,338.0	W	302.2	W	2,640.2	W	1,116.9	1,932.9	3,757.1
2000 Average	1,383.9	2,276.1	W	229.4	W	2,505.5	W	821.9	1,972.9	3,327.4
Oklahoma										
January	120.7	2,265.3	W	W	W	W	W	W	994.8	2,480.2
February	NA	2,776.1	W	W	W	W	W	W	828.3	3,077.6
March	NA	W	W	138.0	W	W	W	W	888.5	3,180.9
April	155.8	3,035.7	W	299.6	W	3,335.4	W	101.7	1,016.8	3,437.0
May	142.8	3,510.3	W	W	W	W	W	W	1,192.9	3,887.2
June	144.4	3,167.4	W	W	W	W	W	W	941.1	3,529.7
July	119.3	W	W	291.1	W	W	W	W	1,040.8	3,267.5
August	160.6	W	W	211.2	W	W	W	W	1,153.4	3,948.2
September	W	3,138.8	943.2	W	W	W	W	W	1,131.1	3,552.5
October	149.5	2,702.4	W	W	W	W	W	W	1,210.9	3,208.9
November	150.4	2,986.1	W	W	W	W	W	W	1,109.4	3,549.8
December	127.1	2,728.1	W	W	W	W	W	W	1,338.9	3,259.9
2000 Average	142.8	2,981.4	W	243.0	W	3,224.4	W	140.5	1,072.1	3,364.9

See footnotes at end of table.

Table 46. Refiner No. 2 Distillate, Diesel Fuel, and Fuel Oil Volumes by PAD District and State
(Thousand Gallons per Day) — Continued

Geographic Area Month	No. 2 Diesel Fuel						No. 2 Fuel Oil		No. 2 Distillate	
	Low-Sulfur		High-Sulfur		Total		Sales to End Users	Sales for Resale	Sales to End Users	Sales for Resale
	Sales to End Users	Sales for Resale	Sales to End Users	Sales for Resale	Sales to End Users	Sales for Resale				
South Dakota										
January	W	375.1	—	4.1	W	379.2	W	10.0	11.7	389.2
February	W	424.6	—	7.0	W	431.7	W	14.0	7.2	445.6
March	W	584.3	—	15.8	W	600.2	W	21.6	10.8	621.8
April	W	580.2	—	W	W	W	W	W	W	610.8
May	17.1	649.1	W	13.9	W	663.0	W	19.1	W	682.1
June	W	605.5	—	12.8	W	618.3	W	18.6	W	636.8
July	W	598.6	—	W	W	W	W	W	17.9	639.2
August	8.4	714.4	W	21.7	W	736.1	W	32.6	W	768.7
September	6.3	652.8	W	20.0	W	672.8	W	27.0	W	699.8
October	12.3	637.8	W	W	W	W	W	W	W	692.1
November	W	414.2	—	11.0	W	425.1	W	10.1	W	435.2
December	W	355.2	W	20.1	W	375.3	W	11.4	W	386.7
2000 Average	18.7	549.8	W	W	W	W	W	W	W	584.6
Tennessee										
January	553.3	2,357.1	184.0	231.5	737.3	2,588.6	8.0	320.2	745.3	2,908.8
February	691.1	2,799.0	198.2	449.2	889.3	3,248.2	10.9	354.6	900.2	3,602.8
March	766.2	2,798.2	188.4	500.0	954.5	3,298.2	18.1	398.5	972.6	3,696.7
April	678.3	2,449.2	164.0	461.9	842.3	2,911.1	12.7	332.2	855.1	3,243.3
May	728.4	2,649.6	225.1	514.4	953.5	3,164.0	18.4	344.4	971.9	3,508.4
June	698.4	2,524.9	172.4	560.1	870.8	3,085.0	43.8	366.9	914.6	3,451.8
July	664.4	2,143.9	195.2	536.0	859.5	2,679.9	41.5	273.9	901.1	2,953.8
August	711.3	2,445.2	188.1	588.7	899.4	3,033.9	47.1	347.4	946.5	3,381.3
September	705.0	2,392.9	174.9	462.8	879.9	2,855.7	44.4	391.0	924.3	3,246.7
October	714.7	2,543.7	199.4	617.3	914.1	3,161.1	55.6	370.4	969.7	3,531.5
November	657.1	2,220.6	196.3	408.2	853.5	2,628.8	44.7	335.2	898.1	2,964.0
December	735.8	2,124.4	209.1	390.3	944.8	2,514.6	33.2	288.2	978.0	2,802.8
2000 Average	692.1	2,452.8	191.4	476.9	883.4	2,929.7	31.6	343.4	915.0	3,273.0
Wisconsin										
January	W	1,358.2	—	229.5	W	1,587.7	W	493.2	189.9	2,080.9
February	W	1,343.6	—	236.9	W	1,580.5	W	437.4	205.7	2,017.9
March	W	1,435.4	—	189.2	W	1,624.6	W	325.9	211.1	1,950.5
April	W	1,597.3	—	237.0	W	1,834.3	W	339.8	206.5	2,174.2
May	187.5	1,794.1	W	235.3	W	2,029.4	W	312.3	215.1	2,341.7
June	W	1,715.3	W	188.8	191.8	1,904.1	3.0	334.5	194.9	2,238.5
July	165.9	1,647.2	W	167.7	W	1,814.9	W	282.4	181.8	2,097.3
August	W	1,893.1	W	232.9	201.3	2,126.0	2.7	339.4	204.0	2,465.4
September	170.6	1,796.0	W	196.9	W	1,992.8	W	350.3	184.5	2,343.2
October	161.9	1,919.4	W	225.7	W	2,145.0	W	424.6	181.0	2,569.7
November	160.9	1,674.3	W	222.9	W	1,897.2	W	372.7	179.8	2,269.9
December	156.0	1,492.1	W	281.3	W	1,773.4	W	563.4	200.8	2,336.8
2000 Average	W	1,639.8	W	220.3	186.5	1,860.2	9.8	381.4	196.3	2,241.5
PAD District III										
January	1,636.2	18,595.0	1,590.4	5,201.9	3,226.5	23,796.8	178.6	2,267.7	3,405.1	26,064.5
February	2,073.0	20,137.8	1,953.7	6,066.2	4,026.7	26,204.0	205.2	2,863.8	4,232.0	29,067.8
March	2,048.2	23,593.7	1,914.6	5,606.8	3,962.8	29,200.5	174.0	2,996.0	4,136.8	32,196.5
April	1,701.0	19,889.1	W	6,408.3	W	26,297.4	W	2,028.9	3,864.2	28,326.3
May	1,749.0	19,911.8	W	5,909.1	W	25,820.9	W	2,216.7	3,847.2	28,037.6
June	1,767.6	22,952.1	W	7,675.3	W	30,627.3	W	1,921.5	3,864.9	32,548.9
July	1,628.4	22,489.3	W	5,896.9	W	28,386.2	W	1,988.1	3,813.9	30,374.3
August	1,756.3	22,054.2	W	6,743.1	W	28,797.3	W	3,255.4	4,051.3	32,052.7
September	1,671.4	23,768.8	W	7,299.7	W	31,068.5	W	3,204.1	3,829.1	34,272.6
October	1,777.9	25,591.6	W	6,888.9	W	32,480.5	W	2,999.2	4,055.2	35,479.6
November	1,671.4	22,433.7	W	7,297.0	W	29,730.7	W	4,276.8	3,790.5	34,007.5
December	1,804.5	20,865.8	W	8,128.1	W	28,993.9	W	3,414.0	3,861.9	32,407.9
2000 Average	1,772.9	21,861.9	W	6,590.0	W	28,451.9	W	2,784.8	3,894.8	31,236.7

See footnotes at end of table.

Table 46. Refiner No. 2 Distillate, Diesel Fuel, and Fuel Oil Volumes by PAD District and State
(Thousand Gallons per Day) — Continued

Geographic Area Month	No. 2 Diesel Fuel						No. 2 Fuel Oil		No. 2 Distillate	
	Low-Sulfur		High-Sulfur		Total		Sales to End Users	Sales for Resale	Sales to End Users	Sales for Resale
	Sales to End Users	Sales for Resale	Sales to End Users	Sales for Resale	Sales to End Users	Sales for Resale				
Alabama										
January	224.1	1,119.5	125.6	156.5	349.7	1,276.0	24.5	179.6	374.2	1,455.6
February	293.2	1,333.3	151.6	223.6	444.8	1,556.9	25.6	186.7	470.3	1,743.6
March	295.7	1,245.0	101.4	177.6	397.0	1,422.5	14.1	194.2	411.2	1,616.7
April	263.3	W	88.1	W	351.3	1,441.5	22.1	191.5	373.4	1,633.0
May	272.1	1,601.8	120.3	253.4	392.5	1,855.2	20.4	200.9	412.9	2,056.1
June	259.4	1,315.7	79.7	275.7	339.1	1,591.3	18.4	186.4	357.5	1,777.7
July	233.9	1,182.8	84.8	220.6	318.8	1,403.5	23.6	168.2	342.4	1,571.6
August	247.5	1,336.7	79.7	229.3	327.2	1,566.0	24.5	193.9	351.6	1,759.9
September	238.0	1,279.5	139.3	206.8	377.3	1,486.3	26.2	204.0	403.5	1,690.2
October	269.7	1,371.6	98.5	225.6	368.2	1,597.2	38.4	189.1	406.6	1,786.3
November	246.4	1,314.9	78.1	183.1	324.5	1,498.0	23.4	186.4	347.9	1,684.4
December	251.6	1,324.0	124.5	200.5	376.1	1,524.5	19.5	187.8	395.5	1,712.3
2000 Average	257.8	1,307.6	105.8	210.6	363.6	1,518.2	23.4	189.0	387.0	1,707.2
Arkansas										
January	147.9	942.4	W	392.9	W	1,335.3	W	95.1	266.9	1,430.4
February	194.3	1,151.1	W	346.6	W	1,497.7	W	59.2	235.9	1,556.9
March	230.3	1,214.1	W	321.1	W	1,535.2	W	107.9	357.6	1,643.0
April	189.1	1,059.9	W	422.0	W	1,481.9	W	70.7	293.6	1,552.6
May	185.6	1,164.8	W	751.3	W	1,916.1	W	57.2	306.4	1,973.4
June	185.2	1,286.6	W	853.2	W	2,139.8	W	30.8	311.6	2,170.6
July	159.0	1,249.4	W	752.1	W	2,001.5	W	20.2	502.6	2,021.7
August	169.4	1,319.4	W	830.5	W	2,149.9	W	25.6	307.8	2,175.5
September	175.3	1,122.9	W	612.1	W	1,734.9	W	21.9	243.4	1,756.8
October	172.4	1,124.7	W	650.8	W	1,775.5	W	14.7	367.6	1,790.2
November	160.7	990.6	W	407.5	W	1,398.2	W	20.7	274.9	1,418.9
December	156.0	942.4	W	316.1	W	1,258.5	W	35.3	304.3	1,293.8
2000 Average	177.0	1,130.8	W	555.6	W	1,686.4	W	46.7	315.2	1,733.0
Louisiana										
January	171.6	1,344.4	275.4	2,781.1	447.0	4,125.5	43.2	457.6	490.2	4,583.2
February	194.0	1,352.9	383.8	2,711.1	577.8	4,064.0	48.6	693.0	626.4	4,757.0
March	181.5	1,838.4	307.6	3,022.0	489.1	4,860.4	44.9	1,093.3	534.0	5,953.7
April	171.0	1,928.5	358.9	3,355.9	529.9	5,284.4	45.8	700.4	575.7	5,984.8
May	183.1	1,820.0	307.4	2,822.5	490.4	4,642.5	45.1	693.9	535.5	5,336.4
June	188.2	2,085.8	338.1	3,793.4	526.4	5,879.2	43.6	657.8	570.0	6,537.0
July	167.4	1,828.8	351.6	2,369.6	519.0	4,198.4	43.0	754.6	561.9	4,953.0
August	169.4	1,955.4	442.1	2,744.2	611.5	4,699.5	44.6	968.4	656.0	5,668.0
September	175.2	1,961.0	345.3	3,746.2	520.5	5,707.2	42.1	1,689.7	562.6	7,396.9
October	198.7	1,739.8	415.8	2,613.4	614.5	4,353.2	77.5	1,655.7	692.0	6,008.9
November	167.7	2,551.5	358.8	2,994.7	526.5	5,546.2	37.8	1,928.1	564.3	7,474.3
December	175.4	1,831.0	322.0	3,032.8	497.4	4,863.8	37.0	1,389.9	534.4	6,253.7
2000 Average	178.5	1,852.8	350.4	2,995.3	528.9	4,848.1	46.1	1,056.8	575.1	5,904.9
Mississippi										
January	182.8	1,113.5	W	397.1	W	1,510.6	W	117.9	263.2	1,628.5
February	219.7	1,112.9	W	517.6	W	1,630.4	W	138.6	310.0	1,769.0
March	W	1,078.9	W	574.1	W	1,653.0	W	70.7	318.9	1,723.7
April	210.0	1,192.7	W	612.6	W	1,805.3	W	128.1	274.0	1,933.4
May	221.4	1,413.4	W	661.0	W	2,074.4	W	100.6	283.5	2,175.0
June	W	1,307.1	W	811.0	W	2,118.1	W	116.3	276.1	2,234.3
July	W	1,182.3	W	827.0	W	2,009.3	W	154.7	253.9	2,163.9
August	W	1,193.7	W	898.5	W	2,092.2	W	130.3	280.5	2,222.5
September	W	1,123.3	W	763.6	W	1,886.9	W	149.3	229.5	2,036.2
October	211.8	1,336.8	W	957.7	W	2,294.6	W	112.3	272.4	2,406.9
November	W	940.5	W	545.9	233.6	1,486.4	2.3	113.8	235.9	1,600.2
December	W	898.2	W	603.0	W	1,501.1	W	75.8	242.1	1,577.0
2000 Average	207.0	1,158.2	W	681.6	W	1,839.8	W	117.1	270.0	1,957.0

See footnotes at end of table.

Table 46. Refiner No. 2 Distillate, Diesel Fuel, and Fuel Oil Volumes by PAD District and State
(Thousand Gallons per Day) — Continued

Geographic Area Month	No. 2 Diesel Fuel						No. 2 Fuel Oil		No. 2 Distillate	
	Low-Sulfur		High-Sulfur		Total		Sales to End Users	Sales for Resale	Sales to End Users	Sales for Resale
	Sales to End Users	Sales for Resale	Sales to End Users	Sales for Resale	Sales to End Users	Sales for Resale				
New Mexico										
January	116.8	771.6	—	92.2	116.8	863.8	—	—	116.8	863.8
February	136.3	971.1	—	109.4	136.3	1,080.5	—	—	136.3	1,080.5
March	132.4	1,075.9	—	87.2	132.4	1,163.0	—	—	132.4	1,163.0
April	W	W	W	W	138.5	1,131.0	—	—	138.5	1,131.0
May	W	1,139.0	W	82.9	125.7	1,221.9	—	—	125.7	1,221.9
June	112.9	1,161.2	—	121.2	112.9	1,282.4	—	—	112.9	1,282.4
July	112.5	1,091.7	—	72.1	112.5	1,163.8	—	—	112.5	1,163.8
August	151.1	1,216.0	—	85.1	151.1	1,301.1	—	—	151.1	1,301.1
September	149.5	1,155.8	—	98.0	149.5	1,253.8	—	—	149.5	1,253.8
October	W	1,188.8	W	101.2	140.1	1,290.0	—	—	140.1	1,290.0
November	130.4	1,088.4	—	100.1	130.4	1,188.5	—	—	130.4	1,188.5
December	129.3	1,045.8	—	90.2	129.3	1,136.1	—	—	129.3	1,136.1
2000 Average	W	1,083.0	W	90.0	131.2	1,173.1	—	—	131.2	1,173.1
Texas										
January	792.9	13,303.5	1,021.8	1,382.2	1,814.6	14,685.7	79.2	1,417.4	1,893.8	16,103.1
February	1,035.6	14,216.6	1,326.7	2,158.0	2,362.2	16,374.5	90.8	1,786.3	2,453.0	18,160.8
March	W	17,141.5	1,332.5	1,424.9	W	18,566.4	W	1,530.0	2,382.7	20,096.4
April	W	13,353.1	1,404.0	1,800.3	W	15,153.4	W	938.2	2,208.9	16,091.6
May	W	12,772.7	1,328.3	1,338.0	W	14,110.7	W	1,164.1	2,183.2	15,274.8
June	W	15,795.7	1,410.2	1,820.8	W	17,616.5	W	930.2	2,236.8	18,546.7
July	W	15,954.3	1,247.0	1,655.5	W	17,609.8	W	890.4	2,040.5	18,500.2
August	W	15,033.0	1,469.3	1,955.5	W	16,988.5	W	1,937.2	2,304.2	18,925.6
September	W	17,126.4	1,430.5	1,873.0	W	18,999.4	W	1,139.3	2,240.6	20,138.7
October	W	18,829.7	1,339.4	2,340.2	W	21,169.9	W	1,027.3	2,176.5	22,197.2
November	W	15,547.7	1,389.5	3,065.8	W	18,613.5	W	2,027.8	2,237.1	20,641.3
December	W	14,824.4	1,312.5	3,885.5	W	18,709.9	W	1,725.1	2,256.3	20,435.0
2000 Average	W	15,329.5	1,333.5	2,056.9	W	17,386.4	W	1,375.1	2,216.4	18,761.5
PAD District IV										
January	906.6	3,188.8	W	W	W	W	W	W	1,455.0	3,532.0
February	1,062.1	3,465.7	W	W	W	W	W	W	1,760.8	3,731.5
March	1,113.8	4,058.6	W	W	W	W	W	W	1,879.5	4,431.9
April	1,100.1	3,965.5	W	W	W	W	W	W	1,832.7	4,234.2
May	1,124.1	4,212.9	W	W	W	W	W	W	1,919.7	4,555.9
June	1,138.1	4,452.7	W	W	W	W	W	W	1,789.2	4,796.7
July	1,094.4	4,315.3	W	W	W	W	W	W	1,822.6	4,618.8
August	1,223.5	5,005.1	W	W	W	W	W	W	2,010.9	5,464.4
September	1,145.0	4,506.8	W	W	W	W	W	W	1,871.1	4,958.8
October	1,118.0	4,188.3	W	W	W	W	W	W	1,900.5	4,528.2
November	1,121.1	3,637.3	W	W	W	W	W	W	1,906.1	3,885.6
December	1,046.8	3,379.3	W	W	W	W	W	W	1,678.5	3,594.5
2000 Average	1,099.4	4,033.3	W	W	W	W	W	W	1,818.8	4,363.3
Colorado										
January	164.7	910.2	W	W	W	W	W	W	269.3	1,043.2
February	187.2	986.9	W	W	W	W	W	W	379.2	1,019.6
March	211.7	1,175.6	W	W	W	W	W	W	425.7	1,210.7
April	191.9	1,329.1	W	W	W	W	W	W	371.4	1,372.1
May	W	1,378.7	W	W	W	W	W	W	400.7	1,424.6
June	W	1,436.6	W	W	W	W	W	W	385.1	1,468.5
July	204.4	1,379.0	W	W	W	W	W	W	427.3	1,415.4
August	239.2	1,534.1	W	W	W	W	W	W	485.8	1,594.7
September	224.2	1,381.9	W	W	W	W	W	W	440.3	1,426.2
October	224.3	1,337.8	W	W	W	W	W	W	477.7	1,375.1
November	211.2	1,128.2	W	W	W	W	W	W	455.0	1,165.8
December	184.2	1,085.6	W	W	W	W	W	W	396.1	1,116.8
2000 Average	204.6	1,256.1	W	W	W	W	W	W	409.6	1,303.7

See footnotes at end of table.

Table 46. Refiner No. 2 Distillate, Diesel Fuel, and Fuel Oil Volumes by PAD District and State

(Thousand Gallons per Day) — Continued

Geographic Area Month	No. 2 Diesel Fuel						No. 2 Fuel Oil		No. 2 Distillate	
	Low-Sulfur		High-Sulfur		Total		Sales to End Users	Sales for Resale	Sales to End Users	Sales for Resale
	Sales to End Users	Sales for Resale	Sales to End Users	Sales for Resale	Sales to End Users	Sales for Resale				
Idaho										
January	W	W	W	W	87.5	W	-	W	87.5	611.7
February	W	580.8	W	142.2	127.9	723.0	-	-	127.9	723.0
March	W	616.4	W	W	134.5	W	-	W	134.5	826.1
April	W	W	W	W	121.6	W	-	W	121.6	637.8
May	W	608.0	W	W	148.0	W	-	W	148.0	766.5
June	W	W	W	W	143.1	W	-	W	143.1	777.6
July	W	W	W	W	98.4	W	-	W	98.4	705.7
August	W	738.8	W	W	135.9	W	-	W	135.9	963.1
September	W	633.0	W	W	128.7	W	-	W	128.7	860.0
October	W	W	W	W	136.1	W	-	W	136.1	772.4
November	W	W	W	W	155.5	W	-	W	155.5	617.7
December	W	W	W	W	110.8	W	-	W	110.8	622.3
2000 Average	W	588.2	W	W	127.2	W	-	W	127.2	740.6
Montana										
January	W	W	-	W	W	389.0	W	-	271.9	389.0
February	W	W	-	W	W	489.9	W	-	238.6	489.9
March	W	634.8	-	W	W	W	W	W	202.0	635.2
April	W	W	-	W	W	569.8	W	-	232.9	569.8
May	W	616.1	-	-	W	616.1	W	-	236.3	616.1
June	W	W	-	W	W	644.4	W	-	205.6	644.4
July	W	W	-	-	W	W	W	W	232.1	634.5
August	W	721.9	-	-	W	721.9	W	-	264.4	721.9
September	W	655.0	-	-	W	655.0	W	-	218.8	655.0
October	W	W	-	-	W	W	W	W	222.7	636.9
November	W	W	-	-	W	W	W	W	322.5	504.2
December	W	W	-	-	W	W	W	W	232.8	380.0
2000 Average	W	573.1	-	W	W	W	W	W	240.0	573.3
Utah										
January	W	789.7	W	79.5	W	869.3	W	-	358.0	869.3
February	W	780.4	W	81.3	W	861.7	W	-	385.1	861.7
March	W	893.4	W	W	W	W	W	W	429.6	1,011.3
April	W	803.3	W	W	W	W	W	W	413.4	898.2
May	350.4	850.2	W	W	W	W	W	W	449.4	974.5
June	373.5	901.5	W	W	W	W	W	W	454.6	1,038.9
July	W	948.8	W	W	W	W	W	W	427.9	1,074.6
August	W	1,080.6	W	W	W	W	W	W	479.6	1,230.7
September	W	879.5	W	W	W	W	W	W	488.6	1,040.0
October	W	790.9	W	W	W	W	W	W	434.2	918.9
November	W	698.0	W	W	W	W	W	W	400.3	806.0
December	W	745.3	W	W	W	W	W	W	420.1	832.4
2000 Average	W	847.5	W	W	W	W	W	W	428.5	963.8
Wyoming										
January	266.5	606.4	W	W	W	W	W	W	468.4	618.8
February	364.0	W	W	W	W	637.3	W	-	630.0	637.3
March	324.2	738.4	W	W	W	W	W	W	687.6	748.7
April	331.0	747.8	W	W	W	W	W	W	693.4	756.3
May	317.8	759.9	W	W	W	W	W	W	685.4	774.2
June	319.2	848.7	W	W	W	W	W	W	600.8	867.3
July	321.9	770.1	W	18.5	W	788.6	W	-	636.9	788.6
August	345.7	929.6	W	W	W	W	W	W	645.2	953.9
September	326.3	957.4	W	W	W	W	W	W	594.6	977.6
October	318.5	W	W	W	W	824.9	W	-	629.7	824.9
November	302.0	W	W	W	W	791.8	W	-	572.8	791.8
December	319.2	W	W	W	W	643.0	W	-	518.5	643.0
2000 Average	321.2	768.4	W	W	W	W	W	W	613.5	781.9

See footnotes at end of table.

Table 46. Refiner No. 2 Distillate, Diesel Fuel, and Fuel Oil Volumes by PAD District and State
(Thousand Gallons per Day) — Continued

Geographic Area Month	No. 2 Diesel Fuel						No. 2 Fuel Oil		No. 2 Distillate	
	Low-Sulfur		High-Sulfur		Total		Sales to End Users	Sales for Resale	Sales to End Users	Sales for Resale
	Sales to End Users	Sales for Resale	Sales to End Users	Sales for Resale	Sales to End Users	Sales for Resale				
PAD District V										
January	1,881.7	10,243.5	W	W	W	W	W	W	3,380.4	11,674.4
February	2,138.5	10,002.8	W	W	W	W	W	W	4,163.8	11,527.3
March	2,287.6	12,229.6	W	W	W	W	W	W	3,970.9	13,805.3
April	2,206.1	12,992.3	1,948.2	W	4,154.2	W	171.4	W	4,325.6	14,646.4
May	2,376.4	13,327.2	1,432.7	W	3,809.1	W	79.0	W	3,888.1	15,182.1
June	2,422.0	14,864.6	1,582.6	W	4,004.7	W	73.4	W	4,078.1	16,882.9
July	2,317.7	13,003.0	1,818.5	W	4,136.2	W	78.4	W	4,214.6	15,158.1
August	2,535.8	14,832.5	1,468.0	W	4,003.8	W	107.6	W	4,111.5	16,900.6
September	2,461.0	13,009.2	1,594.3	W	4,055.3	W	107.1	W	4,162.4	14,936.3
October	2,539.9	13,471.5	1,571.8	W	4,111.8	W	70.5	W	4,182.3	15,179.4
November	2,515.1	13,159.7	1,400.8	W	3,915.9	W	91.4	W	4,007.3	14,845.6
December	2,561.1	11,985.0	2,066.9	W	4,628.0	W	81.0	W	4,709.0	13,618.7
2000 Average	2,354.2	12,767.0	1,647.4	W	4,001.6	W	97.0	W	4,098.7	14,537.4
Alaska										
January	W	W	W	41.6	93.5	W	86.2	W	179.7	198.5
February	W	W	W	W	197.7	129.6	81.7	264.2	279.4	393.9
March	W	W	W	W	247.2	W	98.1	129.0	345.3	365.7
April	W	W	W	W	135.6	W	W	W	304.5	363.9
May	W	W	W	254.4	71.7	W	66.2	W	137.9	531.9
June	W	W	W	263.0	207.6	W	47.7	W	255.3	491.9
July	W	W	W	W	116.2	W	67.5	374.1	183.7	857.4
August	W	W	W	W	271.1	W	85.8	W	356.9	666.8
September	W	W	W	W	224.2	241.1	90.1	370.6	314.2	611.7
October	W	W	W	88.5	128.2	W	56.7	W	184.9	405.1
November	W	W	W	17.6	132.2	W	74.5	W	206.7	265.7
December	W	W	W	9.1	39.4	W	71.9	86.5	111.3	194.8
2000 Average	W	W	W	178.2	154.9	W	82.8	W	237.7	446.0
Arizona										
January	W	W	W	W	386.9	954.4	-	-	386.9	954.4
February	W	W	W	W	446.6	1,254.0	-	-	446.6	1,254.0
March	W	W	W	W	432.7	830.1	-	-	432.7	830.1
April	W	W	W	W	434.7	939.4	-	-	434.7	939.4
May	W	W	W	W	376.2	905.4	-	-	376.2	905.4
June	W	W	W	W	497.6	955.9	-	-	497.6	955.9
July	W	W	W	W	466.3	764.2	-	-	466.3	764.2
August	W	W	W	W	492.3	860.9	-	-	492.3	860.9
September	W	W	W	W	489.5	953.2	-	-	489.5	953.2
October	W	W	W	W	496.8	882.7	-	-	496.8	882.7
November	W	W	W	W	469.6	853.3	-	-	469.6	853.3
December	W	W	W	W	472.5	798.1	-	-	472.5	798.1
2000 Average	W	W	W	W	455.0	910.6	-	-	455.0	910.6
California										
January	W	6,332.0	W	77.8	1,521.5	6,409.8	-	-	1,521.5	6,409.8
February	W	5,480.4	W	83.6	1,691.1	5,564.0	-	-	1,691.1	5,564.0
March	W	7,959.7	W	97.5	1,845.2	8,057.2	-	-	1,845.2	8,057.2
April	W	8,310.1	W	108.4	1,804.6	8,418.5	-	-	1,804.6	8,418.5
May	W	8,794.3	W	113.5	1,957.9	8,907.8	-	-	1,957.9	8,907.8
June	W	9,649.3	W	156.7	1,971.8	9,806.0	-	-	1,971.8	9,806.0
July	W	8,831.0	W	135.4	1,897.1	8,966.5	-	-	1,897.1	8,966.5
August	W	9,539.3	W	161.5	2,034.7	9,700.8	-	-	2,034.7	9,700.8
September	W	8,249.2	W	145.9	1,953.2	8,395.1	-	-	1,953.2	8,395.1
October	W	8,620.2	W	114.9	1,967.8	8,735.0	-	-	1,967.8	8,735.0
November	W	8,501.8	W	95.1	2,027.1	8,596.9	-	-	2,027.1	8,596.9
December	W	7,542.8	W	84.8	1,991.8	7,627.5	-	-	1,991.8	7,627.5
2000 Average	W	8,159.7	W	114.6	1,889.2	8,274.3	-	-	1,889.2	8,274.3

See footnotes at end of table.

Table 46. Refiner No. 2 Distillate, Diesel Fuel, and Fuel Oil Volumes by PAD District and State
(Thousand Gallons per Day) — Continued

Geographic Area Month	No. 2 Diesel Fuel						No. 2 Fuel Oil		No. 2 Distillate	
	Low-Sulfur		High-Sulfur		Total		Sales to End Users	Sales for Resale	Sales to End Users	Sales for Resale
	Sales to End Users	Sales for Resale	Sales to End Users	Sales for Resale	Sales to End Users	Sales for Resale				
Hawaii										
January	32.1	51.0	W	60.0	W	110.9	-	-	W	110.9
February	42.4	W	W	W	W	149.3	-	-	W	149.3
March	43.9	69.7	W	88.4	W	158.2	-	-	W	158.2
April	42.8	64.6	W	81.0	W	145.6	-	-	W	145.6
May	43.5	67.2	W	103.9	W	171.1	-	-	W	171.1
June	46.2	69.3	W	98.1	W	167.4	-	-	W	167.4
July	42.8	64.5	W	85.1	W	149.6	-	-	W	149.6
August	46.1	68.4	W	98.5	W	166.8	-	-	W	166.8
September	46.3	61.6	W	83.9	W	145.5	-	-	W	145.5
October	51.1	58.8	W	82.1	W	141.0	-	-	W	141.0
November	47.8	W	W	W	W	156.5	-	-	W	156.5
December	47.8	W	W	W	W	154.9	-	-	W	154.9
2000 Average	44.4	65.6	W	85.8	W	151.4	-	-	W	151.4
Nevada										
January	38.4	W	W	W	W	537.6	W	-	W	537.6
February	44.8	W	W	W	W	663.8	W	-	W	663.8
March	W	580.5	W	W	86.0	W	-	W	W	627.9
April	W	670.8	W	W	93.7	W	-	W	W	728.6
May	39.6	522.3	W	W	W	W	W	W	W	576.3
June	43.9	641.9	W	W	W	W	W	W	W	695.6
July	40.7	493.9	W	W	W	W	W	W	W	551.2
August	41.6	691.3	W	W	W	W	W	W	W	757.9
September	38.4	664.2	W	W	W	W	W	W	W	723.5
October	46.8	679.8	W	W	W	W	W	W	W	732.3
November	40.0	W	W	5.3	W	W	W	W	W	647.5
December	49.9	588.3	W	W	W	W	W	W	W	617.4
2000 Average	43.1	W	W	17.7	W	W	W	W	W	654.4
Oregon										
January	W	W	W	373.9	350.3	W	-	W	350.3	1,329.3
February	85.7	W	338.0	422.4	423.8	W	-	W	423.8	1,479.6
March	42.6	W	274.6	403.1	317.2	W	-	W	317.2	1,560.2
April	35.8	W	386.0	414.0	421.8	W	-	W	421.8	1,675.0
May	35.0	W	389.1	391.0	424.1	W	-	W	424.1	1,664.6
June	26.5	W	273.4	426.5	299.9	W	-	W	299.9	1,814.3
July	45.0	W	276.3	418.4	321.2	W	-	W	321.2	1,593.0
August	W	W	W	457.4	330.9	W	-	W	330.9	1,870.2
September	W	W	W	411.7	356.8	W	-	W	356.8	1,697.8
October	W	W	W	451.0	381.8	W	-	W	381.8	1,804.1
November	W	1,318.0	W	W	365.5	W	-	W	365.5	1,827.1
December	46.0	W	300.9	419.7	346.9	W	-	W	346.9	1,591.3
2000 Average	45.4	1,233.3	316.0	W	361.4	W	-	W	361.4	1,658.8
Washington										
January	W	1,361.6	W	W	454.3	W	-	W	454.3	2,133.9
February	W	1,456.8	W	W	839.7	W	-	W	839.7	2,022.7
March	109.8	1,568.2	W	W	W	W	W	W	507.9	2,206.2
April	102.2	1,715.7	W	W	W	W	W	W	854.1	2,375.4
May	100.5	1,748.3	W	W	W	W	W	W	459.5	2,424.9
June	104.1	2,151.2	W	W	W	W	W	W	505.7	2,951.8
July	91.5	1,670.4	W	W	W	W	W	W	820.4	2,276.3
August	104.7	2,251.0	W	W	W	W	W	W	369.4	2,877.1
September	104.4	1,786.9	W	W	W	W	W	W	513.8	2,409.5
October	153.9	1,847.2	W	W	W	W	W	W	593.2	2,479.1
November	W	1,717.7	112.7	W	W	W	W	W	250.4	2,498.7
December	229.7	1,713.2	W	W	W	W	W	W	925.6	2,634.6
2000 Average	118.4	1,749.6	W	W	W	W	W	W	590.5	2,441.8

Dash (-) = No data reported.

NA = Not available.

W = Withheld to avoid disclosure of individual company data.

Notes: PAD District and U.S. totals equal the sum of the volumes for all States. In certain PAD Districts, however, volumes are not shown for every State.

Note: Totals may not equal the sum of the components due to rounding.

Source: Energy Information Administration Form EIA-782A, "Refiners'/Gas Plant Operators' Monthly Petroleum Product Sales Report."

Table 47. Refiner Residual Fuel Oil and No. 4 Fuel Volumes by PAD District
(Thousand Gallons per Day)

Geographic Area Month	Residual Fuel Oil						No. 4 Fuel ^a	
	Sulfur Less Than or Equal to 1 Percent		Sulfur Greater Than 1 Percent		Total		Sales to End Users	Sales for Resale
	Sales to End Users	Sales for Resale	Sales to End Users	Sales for Resale	Sales to End Users	Sales for Resale		
United States								
January	3,612.3	3,634.9	9,206.8	5,167.8	12,819.1	8,802.7	497.1	248.8
February	2,872.9	5,209.7	9,099.7	5,256.2	11,972.6	10,465.9	479.1	317.1
March	2,015.2	5,177.9	9,122.5	5,411.6	11,137.8	10,589.5	291.6	160.2
April	2,012.8	5,936.8	9,278.4	6,668.3	11,291.3	12,605.1	249.5	155.2
May	3,575.2	4,333.1	8,853.8	5,524.3	12,429.0	9,857.4	248.7	120.6
June	3,541.5	5,504.4	9,461.6	5,949.5	13,003.1	11,453.9	227.6	131.6
July	2,805.2	5,122.1	8,888.7	3,970.8	11,693.9	9,092.9	142.3	33.1
August	3,424.0	4,961.3	9,791.6	5,192.2	13,215.7	10,153.5	241.1	132.8
September	2,122.8	5,089.1	10,185.0	6,454.2	12,307.8	11,543.3	162.8	127.1
October	3,804.2	4,295.6	9,997.6	6,543.9	13,801.8	10,839.5	230.7	72.7
November	4,298.3	4,617.6	9,594.9	5,398.6	13,893.3	10,016.3	389.4	202.8
December	5,585.6	4,671.0	13,775.5	5,525.3	19,361.1	10,196.3	619.1	269.3
2000 Average	3,311.6	4,873.2	9,776.6	5,584.6	13,088.2	10,457.8	314.7	163.6
PAD District I								
January	2,783.6	2,406.2	4,630.2	917.4	7,413.8	3,323.6	W	W
February	1,889.6	3,804.6	4,361.4	873.6	6,251.0	4,678.2	W	174.3
March	W	4,084.9	W	989.2	5,011.6	5,074.1	W	93.9
April	946.5	5,100.0	3,812.5	590.8	4,759.1	5,690.8	W	51.1
May	2,335.1	3,632.7	3,603.9	874.0	5,939.0	4,506.7	W	52.6
June	2,235.7	4,678.3	4,288.5	600.7	6,524.2	5,279.0	W	26.9
July	1,805.4	W	3,672.7	W	5,478.1	5,218.4	W	20.2
August	2,000.1	4,381.4	4,959.5	233.3	6,959.5	4,614.6	W	28.6
September	1,230.0	W	5,619.5	W	6,849.5	5,115.4	W	37.7
October	2,550.5	3,600.8	5,259.2	806.0	7,809.6	4,406.9	W	W
November	3,279.7	4,099.1	4,722.0	974.5	8,001.8	5,073.5	W	W
December	4,384.7	4,129.1	7,140.0	775.9	11,524.7	4,905.0	W	W
2000 Average	2,209.0	4,066.4	4,675.0	753.2	6,884.0	4,819.6	W	83.0
Subdistrict IA								
January	W	W	W	W	W	W	W	W
February	W	W	W	W	404.0	W	W	W
March	W	W	W	W	W	W	W	W
April	W	W	W	W	W	W	W	W
May	W	W	W	W	575.6	W	W	W
June	W	W	W	-	653.5	W	W	W
July	W	W	W	-	W	W	W	W
August	W	W	W	-	1,226.3	W	W	W
September	W	W	W	-	W	W	W	W
October	W	W	W	W	2,463.2	W	W	W
November	W	W	W	W	W	W	W	W
December	W	W	W	W	1,593.3	W	W	W
2000 Average	W	W	W	196.1	869.5	W	W	W
Subdistrict IB								
January	2,455.8	1,475.5	2,419.3	691.7	4,875.1	2,167.3	W	W
February	W	2,120.6	W	652.1	3,780.1	2,772.7	W	W
March	W	2,034.2	W	605.7	2,808.5	2,639.8	W	W
April	W	2,335.9	W	468.3	2,643.2	2,804.2	W	43.3
May	1,742.5	1,412.8	1,681.5	W	3,424.0	W	W	45.1
June	1,879.6	2,076.8	2,058.9	W	3,938.5	W	W	19.1
July	1,442.1	W	1,878.5	W	3,320.5	2,226.6	W	15.1
August	1,515.0	W	2,193.3	W	3,708.3	2,407.9	W	17.4
September	1,133.4	W	1,888.8	W	3,022.2	3,092.4	W	23.2
October	1,114.0	2,067.4	2,054.7	291.8	3,168.8	2,359.2	W	W
November	1,460.2	W	2,404.3	W	3,864.5	2,908.3	W	W
December	2,942.2	3,043.2	3,804.2	337.1	6,746.4	3,380.3	W	W
2000 Average	1,579.0	2,176.5	2,200.5	372.1	3,779.4	2,548.6	W	W

See footnotes at end of table.

Table 47. Refiner Residual Fuel Oil and No. 4 Fuel Volumes by PAD District
(Thousand Gallons per Day) — Continued

Geographic Area Month	Residual Fuel Oil						No. 4 Fuel ^a	
	Sulfur Less Than or Equal to 1 Percent		Sulfur Greater Than 1 Percent		Total		Sales to End Users	Sales for Resale
	Sales to End Users	Sales for Resale	Sales to End Users	Sales for Resale	Sales to End Users	Sales for Resale		
Subdistrict IC								
January	W	W	W	W	W	W	20.0	W
February	149.4	W	1,917.5	W	2,066.9	W	24.6	W
March	W	W	1,943.4	W	W	W	17.1	W
April	108.5	W	W	W	W	W	12.0	W
May	W	W	W	W	1,939.4	2,180.2	10.3	W
June	W	W	W	W	1,932.3	2,555.3	5.3	W
July	W	W	W	W	W	W	9.3	W
August	W	W	W	W	2,025.0	W	12.6	W
September	W	W	W	W	W	W	9.9	W
October	W	W	W	W	2,177.7	W	9.8	W
November	W	W	W	W	W	W	12.7	W
December	W	W	W	W	3,185.1	W	36.7	W
2000 Average	W	W	W	185.0	2,235.1	W	15.0	W
PAD District II								
January	W	W	91.3	W	W	328.3	3.3	W
February	W	W	117.3	W	W	355.5	W	W
March	W	W	73.9	W	W	214.9	6.5	W
April	W	W	34.4	W	W	383.6	5.4	W
May	W	W	45.5	W	W	270.1	W	W
June	W	W	110.2	377.8	W	W	W	W
July	W	W	98.2	287.5	W	W	W	W
August	W	W	132.0	338.7	W	W	W	W
September	W	W	125.2	W	W	508.9	W	W
October	W	W	W	W	W	482.0	W	W
November	W	W	109.1	W	W	490.0	2.6	W
December	W	W	W	W	261.5	631.6	12.1	W
2000 Average	W	W	103.4	W	W	405.4	4.4	W
PAD District III								
January	W	548.7	W	3,344.2	2,683.1	3,892.9	W	W
February	—	W	2,130.2	W	2,130.2	4,573.2	—	W
March	W	W	W	W	2,715.7	4,499.5	W	W
April	W	W	W	W	3,079.6	5,780.2	—	W
May	W	W	W	W	3,061.0	4,297.8	—	W
June	W	W	W	W	2,748.4	4,967.5	W	W
July	W	W	W	W	2,957.1	2,735.7	—	—
August	—	W	2,886.0	W	2,886.0	4,528.3	W	W
September	W	W	W	W	2,267.7	4,984.0	—	W
October	W	264.0	W	4,794.6	2,714.0	5,058.6	W	—
November	W	140.3	W	3,634.9	3,124.7	3,775.3	—	W
December	W	W	W	W	3,775.2	3,944.5	—	W
2000 Average	8.1	333.6	2,841.4	4,080.4	2,849.6	4,414.0	W	W
PAD District IV								
January	—	W	W	W	W	76.3	—	—
February	—	W	W	W	W	67.5	—	—
March	—	W	W	W	W	70.1	—	—
April	—	W	W	W	W	55.4	—	—
May	—	W	W	W	W	38.1	—	—
June	—	W	W	W	W	W	—	—
July	—	W	W	W	W	W	—	—
August	—	W	W	W	W	W	—	—
September	—	W	W	W	W	78.0	—	—
October	—	W	W	W	W	61.9	—	—
November	—	W	W	W	W	58.6	—	—
December	—	W	—	W	—	78.1	—	—
2000 Average	—	W	W	W	W	67.1	—	—

See footnotes at end of table.

Table 47. Refiner Residual Fuel Oil and No. 4 Fuel Volumes by PAD District
(Thousand Gallons per Day) — Continued

Geographic Area Month	Residual Fuel Oil						No. 4 Fuel ^a	
	Sulfur Less Than or Equal to 1 Percent		Sulfur Greater Than 1 Percent		Total		Sales to End Users	Sales for Resale
	Sales to End Users	Sales for Resale	Sales to End Users	Sales for Resale	Sales to End Users	Sales for Resale		
PAD District V								
January	W	594.2	W	587.5	2,608.6	1,181.6	W	W
February	W	W	W	W	3,461.2	791.5	W	W
March	W	W	W	W	3,321.1	731.0	W	W
April	W	W	W	W	3,373.6	695.1	W	W
May	1,211.4	W	2,135.9	W	3,347.3	744.6	W	4.5
June	W	W	W	W	3,595.9	673.3	W	W
July	W	W	W	W	3,125.8	733.5	W	W
August	W	W	W	W	3,108.8	525.3	W	W
September	W	W	W	W	3,050.2	857.0	W	W
October	1,197.7	W	1,918.4	W	3,116.1	830.2	W	W
November	W	W	W	W	2,587.3	618.9	W	3.4
December	W	W	W	W	3,799.7	637.1	W	3.7
2000 Average	W	W	W	W	3,207.2	751.8	W	3.8

Dash (-) = No data reported.

W = Withheld to avoid disclosure of individual company data.

^a Includes No. 4 fuel oil and No. 4 diesel fuel.

Note: Totals may not equal the sum of the components due to rounding.

Source: Energy Information Administration Form EIA-782A, "Refiners'/Gas Plant Operators' Monthly Petroleum Product Sales Report."

**Prime Supplier
Sales Volumes
of Petroleum
Products for
Local
Consumption**

Table 48. Prime Supplier Sales Volumes of Motor Gasoline by Grade, Formulation, PAD District, and State
(Thousand Gallons per Day)

Geographic Area Month	Regular				Midgrade			
	Conventional ¹	Oxygenated	Reformulated	Total	Conventional	Oxygenated	Reformulated	Total
United States								
January	146,590.5	11,788.1	73,965.0	232,343.6	17,670.2	1,837.6	12,128.0	31,635.9
February	165,557.6	12,617.2	81,634.7	259,809.5	19,814.7	1,826.9	13,320.1	34,961.7
March	174,538.0	10,254.9	86,250.1	271,043.0	18,683.5	1,353.6	12,352.3	32,389.4
April	175,968.6	8,437.6	86,667.7	271,073.9	18,586.7	1,233.1	12,289.6	32,109.4
May	186,155.2	8,456.3	87,548.4	282,159.9	19,801.8	1,235.1	12,873.4	33,910.2
June	191,350.9	8,838.3	90,774.7	290,963.9	19,221.5	1,211.3	12,915.6	33,348.4
July	186,581.2	8,844.5	88,081.7	283,507.3	18,915.4	1,214.2	12,375.0	32,504.6
August	189,783.7	9,112.8	89,730.5	288,627.0	19,815.8	1,337.9	12,719.1	33,872.9
September	179,928.6	9,477.1	87,247.3	276,653.0	18,445.2	1,307.7	12,241.9	31,994.7
October	176,991.1	12,160.2	87,155.1	276,306.4	18,124.2	1,737.2	12,107.5	31,969.0
November	173,059.8	13,759.1	87,302.3	274,121.3	18,107.4	2,022.5	12,137.1	32,267.0
December	172,429.5	14,624.6	88,622.2	275,676.3	18,322.5	2,191.1	12,463.8	32,977.5
2000 Average	176,599.9	10,693.3	86,254.4	273,547.5	18,789.0	1,541.9	12,490.2	32,821.1
PAD District I								
January	48,364.6	—	28,079.6	76,444.2	7,343.8	—	4,748.9	12,092.7
February	55,533.1	—	30,683.2	86,216.3	8,269.4	—	5,118.4	13,387.8
March	57,294.0	—	32,976.2	90,270.2	7,654.6	—	5,036.8	12,691.5
April	56,563.9	—	33,117.8	89,681.7	7,373.8	—	4,837.8	12,211.6
May	58,678.9	—	33,983.3	92,662.3	7,878.9	—	5,172.5	13,051.4
June	60,079.0	—	36,368.5	96,447.6	7,754.6	—	5,339.4	13,094.0
July	58,301.7	—	34,512.1	92,813.8	7,451.3	—	5,019.5	12,470.7
August	59,376.0	—	34,675.3	94,051.3	7,647.6	—	5,035.0	12,682.6
September	57,075.9	—	34,030.7	91,106.6	7,194.8	—	4,922.6	12,117.4
October	58,271.3	—	34,299.0	92,570.2	7,308.5	—	4,906.5	12,215.0
November	57,295.8	—	34,309.5	91,605.3	7,314.1	—	4,860.3	12,174.4
December	57,488.7	—	35,035.0	92,523.7	7,342.1	—	4,913.6	12,255.7
2000 Average	57,027.1	—	33,510.9	90,538.0	7,542.0	—	4,992.0	12,533.9
Subdistrict IA								
January	2,389.2	—	9,025.3	11,414.5	218.2	—	1,172.4	1,390.5
February	2,668.8	—	9,589.9	12,258.7	226.7	—	1,218.7	1,445.3
March	2,448.2	—	10,063.7	12,511.9	173.8	—	1,136.4	1,310.2
April	2,398.8	—	9,947.2	12,346.0	175.4	—	1,097.3	1,272.7
May	2,750.6	—	10,247.1	12,997.8	222.8	—	1,174.6	1,397.4
June	2,954.4	—	10,694.6	13,649.0	231.4	—	1,173.2	1,404.6
July	3,039.2	—	10,124.6	13,163.8	249.2	—	1,140.6	1,389.7
August	3,122.3	—	10,344.5	13,466.8	268.1	—	1,154.5	1,422.5
September	2,939.7	—	9,904.6	12,844.3	214.2	—	1,101.7	1,315.9
October	2,979.1	—	10,117.0	13,096.0	195.7	—	1,100.5	1,296.2
November	2,653.2	—	10,062.3	12,715.6	178.2	—	1,098.6	1,276.8
December	2,692.7	—	10,208.1	12,900.8	186.9	—	1,109.1	1,296.0
2000 Average	2,753.7	—	10,028.4	12,782.1	211.8	—	1,139.6	1,351.4
Connecticut								
January	—	—	2,553.1	2,553.1	—	—	343.9	343.9
February	—	—	2,703.1	2,703.1	—	—	355.0	355.0
March	—	—	2,797.7	2,797.7	—	—	329.5	329.5
April	—	—	2,849.5	2,849.5	—	—	323.0	323.0
May	—	—	2,864.1	2,864.1	—	—	359.4	359.4
June	—	—	2,929.2	2,929.2	—	—	348.8	348.8
July	—	—	2,880.8	2,880.8	—	—	354.1	354.1
August	—	—	2,930.5	2,930.5	—	—	344.8	344.8
September	—	—	2,872.8	2,872.8	—	—	331.7	331.7
October	—	—	2,911.1	2,911.1	—	—	342.3	342.3
November	—	—	2,882.7	2,882.7	—	—	352.1	352.1
December	—	—	2,962.0	2,962.0	—	—	365.2	365.2
2000 Average	—	—	2,845.1	2,845.1	—	—	345.8	345.8

See footnotes at end of table.

Table 48. Prime Supplier Sales Volumes of Motor Gasoline by Grade, Formulation, PAD District, and State

(Thousand Gallons per Day) — Continued

Geographic Area Month	Premium				All Grades			
	Conventional	Oxygenated	Reformulated	Total	Conventional	Oxygenated	Reformulated	Total
United States								
January	26,603.9	1,413.0	19,411.3	47,428.3	190,864.7	15,038.7	105,504.3	311,407.7
February	28,439.1	1,423.8	20,594.3	50,457.2	213,811.4	15,867.9	115,549.1	345,228.4
March	25,181.1	821.1	18,447.6	44,449.8	218,402.6	12,429.6	117,050.0	347,882.2
April	26,362.6	606.0	19,282.8	46,251.4	220,917.9	10,276.7	118,240.0	349,434.7
May	28,965.4	583.8	20,112.2	49,661.4	234,922.4	10,275.2	120,534.0	365,731.5
June	27,208.2	589.5	19,504.8	47,302.4	237,780.6	10,639.0	123,195.0	371,614.6
July	27,054.5	627.4	19,099.8	46,781.7	232,551.1	10,686.1	119,556.5	362,793.6
August	29,250.5	666.6	19,832.6	49,749.8	238,850.0	11,117.4	122,282.2	372,249.6
September	26,107.2	755.1	19,049.1	45,911.4	224,481.0	11,539.8	118,538.3	354,559.1
October	26,258.2	1,167.9	19,173.2	46,599.3	221,373.5	15,065.3	118,435.8	354,874.6
November	25,953.5	1,473.9	19,335.1	46,762.5	217,120.7	17,255.6	118,774.5	353,150.8
December	27,213.4	1,618.4	20,247.6	49,079.3	217,965.4	18,434.0	121,333.6	357,733.0
2000 Average	27,049.2	977.8	19,503.9	47,530.9	222,438.1	13,213.0	118,248.5	353,899.6
PAD District I								
January	11,269.6	—	9,540.9	20,810.5	66,978.0	—	42,369.4	109,347.4
February	12,362.4	—	9,922.2	22,284.6	76,164.9	—	45,723.8	121,888.7
March	10,590.2	—	9,187.7	19,777.9	75,538.8	—	47,200.7	122,739.5
April	10,805.5	—	9,480.4	20,285.9	74,743.2	—	47,436.0	122,179.2
May	11,662.6	—	9,880.5	21,543.0	78,220.4	—	49,036.3	127,256.6
June	11,145.0	—	9,653.6	20,798.6	78,978.6	—	51,361.6	130,340.1
July	10,688.1	—	9,327.1	20,015.2	76,441.1	—	48,858.7	125,299.7
August	11,489.4	—	9,514.0	21,003.4	78,513.0	—	49,224.3	127,737.3
September	10,725.5	—	9,430.7	20,156.3	74,996.2	—	48,384.0	123,380.2
October	11,104.7	—	9,626.7	20,731.4	76,684.4	—	48,832.2	125,516.6
November	11,217.9	—	9,606.0	20,823.9	75,827.8	—	48,775.8	124,603.7
December	11,473.5	—	9,917.8	21,391.2	76,304.2	—	49,866.4	126,170.6
2000 Average	11,207.5	—	9,589.3	20,796.8	75,776.6	—	48,092.2	123,868.8
Subdistrict IA								
January	321.5	—	1,961.8	2,283.4	2,928.9	—	12,159.5	15,088.4
February	368.4	—	1,976.8	2,345.2	3,263.9	—	12,785.4	16,049.3
March	229.1	—	1,797.1	2,026.1	2,851.0	—	12,997.2	15,848.2
April	261.0	—	1,872.5	2,133.6	2,835.2	—	12,917.0	15,752.3
May	330.0	—	1,971.2	2,301.2	3,303.5	—	13,392.9	16,696.4
June	332.7	—	1,869.0	2,201.7	3,518.4	—	13,736.9	17,255.3
July	348.9	—	1,868.5	2,217.5	3,637.3	—	13,133.7	16,771.0
August	398.4	—	1,934.0	2,332.4	3,788.7	—	13,433.0	17,221.8
September	340.7	—	1,852.9	2,193.6	3,494.6	—	12,859.2	16,353.8
October	310.0	—	1,878.6	2,188.5	3,484.8	—	13,096.0	16,580.8
November	283.7	—	1,891.9	2,175.6	3,115.1	—	13,052.8	16,167.9
December	290.1	—	1,898.1	2,188.2	3,169.6	—	13,215.3	16,384.9
2000 Average	317.7	—	1,897.6	2,215.3	3,283.2	—	13,065.6	16,348.7
Connecticut								
January	—	—	608.4	608.4	—	—	3,505.3	3,505.3
February	—	—	609.8	609.8	—	—	3,667.9	3,667.9
March	—	—	563.9	563.9	—	—	3,691.1	3,691.1
April	—	—	567.9	567.9	—	—	3,740.4	3,740.4
May	—	—	595.1	595.1	—	—	3,818.5	3,818.5
June	—	—	537.3	537.3	—	—	3,815.3	3,815.3
July	—	—	594.0	594.0	—	—	3,828.9	3,828.9
August	—	—	589.0	589.0	—	—	3,864.3	3,864.3
September	—	—	577.6	577.6	—	—	3,782.1	3,782.1
October	—	—	600.9	600.9	—	—	3,854.3	3,854.3
November	—	—	600.9	600.9	—	—	3,835.7	3,835.7
December	—	—	613.9	613.9	—	—	3,941.1	3,941.1
2000 Average	—	—	588.3	588.3	—	—	3,779.2	3,779.2

See footnotes at end of table.

Table 48. Prime Supplier Sales Volumes of Motor Gasoline by Grade, Formulation, PAD District, and State
(Thousand Gallons per Day) — Continued

Geographic Area Month	Regular				Midgrade			
	Conventional ¹	Oxygenated	Reformulated	Total	Conventional	Oxygenated	Reformulated	Total
Maine								
January	W	-	W	1,454.8	W	-	W	124.1
February	W	-	W	1,636.0	W	-	W	126.6
March	W	-	W	1,476.0	W	-	W	96.9
April	W	-	W	1,466.0	102.1	-	-	102.1
May	1,684.6	-	-	1,684.6	129.5	-	-	129.5
June	1,801.7	-	-	1,801.7	131.7	-	-	131.7
July	1,831.2	-	-	1,831.2	141.4	-	-	141.4
August	1,889.4	-	-	1,889.4	156.5	-	-	156.5
September	1,801.6	-	-	1,801.6	122.5	-	-	122.5
October	1,853.7	-	-	1,853.7	108.6	-	-	108.6
November	1,628.1	-	-	1,628.1	100.1	-	-	100.1
December	1,610.0	-	-	1,610.0	103.5	-	-	103.5
2000 Average	W	-	W	1,678.0	W	-	W	120.3
Massachusetts								
January	-	-	4,801.7	4,801.7	-	-	622.7	622.7
February	-	-	5,167.2	5,167.2	-	-	663.1	663.1
March	-	-	5,405.6	5,405.6	-	-	611.8	611.8
April	-	-	5,225.4	5,225.4	-	-	579.6	579.6
May	-	-	5,445.9	5,445.9	-	-	610.6	610.6
June	-	-	5,697.0	5,697.0	-	-	611.0	611.0
July	-	-	5,269.5	5,269.5	-	-	586.7	586.7
August	-	-	5,428.1	5,428.1	-	-	601.7	601.7
September	-	-	5,110.9	5,110.9	-	-	580.9	580.9
October	-	-	5,329.4	5,329.4	-	-	573.9	573.9
November	-	-	5,314.6	5,314.6	-	-	566.6	566.6
December	-	-	5,305.2	5,305.2	-	-	561.2	561.2
2000 Average	-	-	5,291.9	5,291.9	-	-	597.3	597.3
New Hampshire								
January	W	-	W	1,155.8	W	-	W	125.6
February	W	-	W	1,238.4	W	-	W	122.9
March	W	-	W	1,265.7	W	-	W	114.2
April	W	-	W	1,253.5	28.3	-	82.7	111.0
May	399.8	-	941.5	1,341.3	38.1	-	92.6	130.7
June	439.9	-	986.2	1,426.1	41.6	-	91.9	133.5
July	475.1	-	944.1	1,419.2	47.9	-	86.7	134.6
August	477.0	-	958.4	1,435.4	48.6	-	90.1	138.7
September	429.3	-	941.8	1,371.2	35.6	-	85.1	120.7
October	406.7	-	946.9	1,353.6	31.2	-	87.5	118.6
November	364.8	-	929.9	1,294.6	27.5	-	83.8	111.3
December	392.8	-	956.7	1,349.5	29.7	-	84.8	114.5
2000 Average	W	-	W	1,325.7	W	-	W	123.1
Rhode Island								
January	-	-	841.8	841.8	-	-	114.0	114.0
February	-	-	857.9	857.9	-	-	113.2	113.2
March	-	-	955.9	955.9	-	-	109.8	109.8
April	-	-	958.6	958.6	-	-	112.0	112.0
May	-	-	995.7	995.7	-	-	112.0	112.0
June	-	-	1,082.1	1,082.1	-	-	121.5	121.5
July	-	-	1,030.2	1,030.2	-	-	113.1	113.1
August	-	-	1,027.6	1,027.6	-	-	117.9	117.9
September	-	-	979.1	979.1	-	-	103.9	103.9
October	-	-	929.6	929.6	-	-	96.8	96.8
November	-	-	935.1	935.1	-	-	96.1	96.1
December	-	-	984.3	984.3	-	-	97.9	97.9
2000 Average	-	-	965.1	965.1	-	-	109.0	109.0

See footnotes at end of table.

Table 48. Prime Supplier Sales Volumes of Motor Gasoline by Grade, Formulation, PAD District, and State

(Thousand Gallons per Day) — Continued

Geographic Area Month	Premium				All Grades			
	Conventional	Oxygenated	Reformulated	Total	Conventional	Oxygenated	Reformulated	Total
Maine								
January	W	-	W	172.0	W	-	W	1,751.0
February	W	-	W	208.2	W	-	W	1,970.8
March	W	-	W	126.4	W	-	W	1,699.3
April	W	-	W	159.0	W	-	W	1,727.1
May	195.3	-	-	195.3	2,009.5	-	-	2,009.5
June	190.7	-	-	190.7	2,124.1	-	-	2,124.1
July	203.4	-	-	203.4	2,176.0	-	-	2,176.0
August	237.0	-	-	237.0	2,282.9	-	-	2,282.9
September	199.4	-	-	199.4	2,123.6	-	-	2,123.6
October	176.8	-	-	176.8	2,139.1	-	-	2,139.1
November	165.9	-	-	165.9	1,894.1	-	-	1,894.1
December	154.1	-	-	154.1	1,867.5	-	-	1,867.5
2000 Average	W	-	W	182.3	W	-	W	1,980.6
Massachusetts								
January	-	-	1,040.6	1,040.6	-	-	6,465.1	6,465.1
February	-	-	1,063.0	1,063.0	-	-	6,893.2	6,893.2
March	-	-	954.5	954.5	-	-	6,971.9	6,971.9
April	-	-	1,014.1	1,014.1	-	-	6,819.1	6,819.1
May	-	-	1,058.1	1,058.1	-	-	7,114.6	7,114.6
June	-	-	1,012.6	1,012.6	-	-	7,320.7	7,320.7
July	-	-	968.5	968.5	-	-	6,824.7	6,824.7
August	-	-	1,027.7	1,027.7	-	-	7,057.5	7,057.5
September	-	-	974.6	974.6	-	-	6,666.3	6,666.3
October	-	-	990.5	990.5	-	-	6,893.8	6,893.8
November	-	-	1,006.2	1,006.2	-	-	6,887.4	6,887.4
December	-	-	987.1	987.1	-	-	6,853.4	6,853.4
2000 Average	-	-	1,007.9	1,007.9	-	-	6,897.1	6,897.1
New Hampshire								
January	W	-	W	180.2	W	-	W	1,461.6
February	W	-	W	183.6	W	-	W	1,544.8
March	W	-	W	143.7	W	-	W	1,523.6
April	W	-	W	151.5	W	-	W	1,515.9
May	46.6	-	137.4	184.0	484.6	-	1,171.4	1,656.0
June	51.8	-	134.8	186.6	533.3	-	1,212.9	1,746.2
July	51.6	-	127.6	179.3	574.6	-	1,158.5	1,733.1
August	56.8	-	131.3	188.1	582.5	-	1,179.7	1,762.2
September	46.8	-	126.0	172.8	511.7	-	1,153.0	1,664.7
October	43.5	-	122.3	165.8	481.5	-	1,156.6	1,638.1
November	37.3	-	119.9	157.2	429.6	-	1,133.5	1,563.1
December	41.0	-	124.0	165.0	463.5	-	1,165.5	1,628.9
2000 Average	W	-	W	171.5	W	-	W	1,620.2
Rhode Island								
January	-	-	179.5	179.5	-	-	1,135.3	1,135.3
February	-	-	173.0	173.0	-	-	1,144.0	1,144.0
March	-	-	168.3	168.3	-	-	1,233.9	1,233.9
April	-	-	172.3	172.3	-	-	1,242.9	1,242.9
May	-	-	180.6	180.6	-	-	1,288.3	1,288.3
June	-	-	184.3	184.3	-	-	1,388.0	1,388.0
July	-	-	178.4	178.4	-	-	1,321.7	1,321.7
August	-	-	186.0	186.0	-	-	1,331.5	1,331.5
September	-	-	174.7	174.7	-	-	1,257.8	1,257.8
October	-	-	164.9	164.9	-	-	1,191.3	1,191.3
November	-	-	164.9	164.9	-	-	1,196.1	1,196.1
December	-	-	173.1	173.1	-	-	1,255.3	1,255.3
2000 Average	-	-	175.0	175.0	-	-	1,249.2	1,249.2

See footnotes at end of table.

Table 48. Prime Supplier Sales Volumes of Motor Gasoline by Grade, Formulation, PAD District, and State
(Thousand Gallons per Day) — Continued

Geographic Area Month	Regular				Midgrade			
	Conventional ¹	Oxygenated	Reformulated	Total	Conventional	Oxygenated	Reformulated	Total
Vermont								
January	607.3	-	-	607.3	60.2	-	-	60.2
February	656.1	-	-	656.1	64.7	-	-	64.7
March	611.0	-	-	611.0	48.0	-	-	48.0
April	593.0	-	-	593.0	45.1	-	-	45.1
May	666.2	-	-	666.2	55.2	-	-	55.2
June	712.8	-	-	712.8	58.1	-	-	58.1
July	732.9	-	-	732.9	59.9	-	-	59.9
August	755.9	-	-	755.9	62.9	-	-	62.9
September	708.7	-	-	708.7	56.1	-	-	56.1
October	718.6	-	-	718.6	56.0	-	-	56.0
November	660.4	-	-	660.4	50.6	-	-	50.6
December	689.9	-	-	689.9	53.7	-	-	53.7
2000 Average	676.3	-	-	676.3	55.9	-	-	55.9
Subdistrict IB								
January	12,191.1	-	15,934.5	28,125.6	1,120.9	-	2,888.4	4,009.3
February	13,856.2	-	17,519.6	31,375.8	1,213.8	-	3,122.6	4,336.4
March	13,470.4	-	18,905.4	32,375.7	1,053.3	-	3,117.2	4,170.5
April	14,138.5	-	19,336.9	33,475.4	1,045.1	-	2,997.1	4,042.3
May	14,982.8	-	19,781.0	34,763.8	1,168.7	-	3,210.2	4,378.9
June	15,657.4	-	21,494.1	37,151.6	1,174.8	-	3,373.0	4,547.9
July	14,631.9	-	20,434.4	35,066.3	1,112.0	-	3,146.8	4,258.8
August	15,027.5	-	20,278.5	35,306.0	1,159.7	-	3,145.6	4,305.3
September	14,717.2	-	20,076.0	34,793.2	1,065.5	-	3,095.8	4,161.3
October	14,755.9	-	20,180.1	34,936.0	1,080.7	-	3,070.8	4,151.5
November	14,269.2	-	20,254.6	34,523.8	1,071.5	-	3,035.7	4,107.3
December	14,562.0	-	20,783.2	35,345.1	1,098.1	-	3,069.2	4,167.3
2000 Average	14,354.0	-	19,585.1	33,939.1	1,113.4	-	3,105.7	4,219.1
Delaware								
January	-	-	755.7	755.7	-	-	122.2	122.2
February	-	-	930.1	930.1	-	-	142.1	142.1
March	-	-	976.4	976.4	-	-	133.6	133.6
April	-	-	978.9	978.9	-	-	121.2	121.2
May	-	-	1,054.9	1,054.9	-	-	150.5	150.5
June	-	-	1,046.5	1,046.5	-	-	138.3	138.3
July	-	-	988.1	988.1	-	-	135.4	135.4
August	-	-	969.1	969.1	-	-	134.2	134.2
September	-	-	956.0	956.0	-	-	125.7	125.7
October	-	-	924.9	924.9	-	-	114.2	114.2
November	-	-	888.9	888.9	-	-	109.9	109.9
December	-	-	927.8	927.8	-	-	108.6	108.6
2000 Average	-	-	949.7	949.7	-	-	128.0	128.0
District of Columbia								
January	-	-	119.3	119.3	-	-	62.1	62.1
February	-	-	135.7	135.7	-	-	68.5	68.5
March	-	-	150.9	150.9	-	-	69.6	69.6
April	-	-	150.1	150.1	-	-	69.5	69.5
May	-	-	156.1	156.1	-	-	72.0	72.0
June	-	-	174.5	174.5	-	-	75.2	75.2
July	-	-	169.4	169.4	-	-	71.5	71.5
August	-	-	158.0	158.0	-	-	67.7	67.7
September	-	-	157.4	157.4	-	-	66.7	66.7
October	-	-	156.6	156.6	-	-	69.0	69.0
November	-	-	149.7	149.7	-	-	65.0	65.0
December	-	-	142.8	142.8	-	-	63.1	63.1
2000 Average	-	-	151.7	151.7	-	-	68.3	68.3

See footnotes at end of table.

Table 48. Prime Supplier Sales Volumes of Motor Gasoline by Grade, Formulation, PAD District, and State

(Thousand Gallons per Day) — Continued

Geographic Area Month	Premium				All Grades			
	Conventional	Oxygenated	Reformulated	Total	Conventional	Oxygenated	Reformulated	Total
Vermont								
January	102.7	—	—	102.7	770.2	—	—	770.2
February	107.7	—	—	107.7	828.5	—	—	828.5
March	69.5	—	—	69.5	728.5	—	—	728.5
April	68.8	—	—	68.8	706.9	—	—	706.9
May	88.1	—	—	88.1	809.5	—	—	809.5
June	90.1	—	—	90.1	861.0	—	—	861.0
July	93.9	—	—	93.9	886.7	—	—	886.7
August	104.5	—	—	104.5	923.4	—	—	923.4
September	94.4	—	—	94.4	859.3	—	—	859.3
October	89.6	—	—	89.6	864.2	—	—	864.2
November	80.5	—	—	80.5	791.5	—	—	791.5
December	95.0	—	—	95.0	838.6	—	—	838.6
2000 Average	90.4	—	—	90.4	822.5	—	—	822.5
Subdistrict IB								
January	2,034.5	—	6,521.5	8,556.0	15,346.4	—	25,344.5	40,690.9
February	2,240.7	—	6,793.1	9,033.8	17,310.7	—	27,435.3	44,745.9
March	1,638.3	—	6,305.2	7,943.5	16,162.0	—	28,327.7	44,489.7
April	1,838.2	—	6,557.6	8,395.8	17,021.9	—	28,891.6	45,913.5
May	2,174.3	—	6,769.4	8,943.7	18,325.7	—	29,760.6	48,086.4
June	2,166.9	—	6,674.4	8,841.3	18,999.2	—	31,541.6	50,540.7
July	2,024.8	—	6,441.8	8,466.6	17,768.7	—	30,023.0	47,791.7
August	2,193.7	—	6,496.3	8,690.0	18,380.8	—	29,920.5	48,301.3
September	2,010.0	—	6,500.0	8,510.0	17,792.6	—	29,671.9	47,464.5
October	2,032.7	—	6,633.5	8,666.3	17,869.4	—	29,884.4	47,753.8
November	1,951.2	—	6,593.4	8,544.7	17,292.0	—	29,883.7	47,175.7
December	2,007.6	—	6,831.9	8,839.6	17,667.7	—	30,684.3	48,352.0
2000 Average	2,025.3	—	6,592.2	8,617.5	17,492.7	—	29,283.0	46,775.7
Delaware								
January	—	—	142.5	142.5	—	—	1,020.4	1,020.4
February	—	—	162.0	162.0	—	—	1,234.2	1,234.2
March	—	—	145.1	145.1	—	—	1,255.1	1,255.1
April	—	—	146.6	146.6	—	—	1,246.8	1,246.8
May	—	—	166.7	166.7	—	—	1,372.1	1,372.1
June	—	—	156.9	156.9	—	—	1,341.7	1,341.7
July	—	—	147.9	147.9	—	—	1,271.4	1,271.4
August	—	—	149.3	149.3	—	—	1,252.5	1,252.5
September	—	—	151.0	151.0	—	—	1,232.8	1,232.8
October	—	—	146.9	146.9	—	—	1,186.0	1,186.0
November	—	—	136.2	136.2	—	—	1,135.1	1,135.1
December	—	—	146.8	146.8	—	—	1,183.3	1,183.3
2000 Average	—	—	149.8	149.8	—	—	1,227.4	1,227.4
District of Columbia								
January	—	—	106.0	106.0	—	—	287.4	287.4
February	—	—	113.7	113.7	—	—	317.9	317.9
March	—	—	110.5	110.5	—	—	331.1	331.1
April	—	—	110.0	110.0	—	—	329.7	329.7
May	—	—	113.0	113.0	—	—	341.1	341.1
June	—	—	115.3	115.3	—	—	364.9	364.9
July	—	—	109.1	109.1	—	—	349.9	349.9
August	—	—	103.9	103.9	—	—	329.6	329.6
September	—	—	105.0	105.0	—	—	329.1	329.1
October	—	—	109.4	109.4	—	—	335.0	335.0
November	—	—	106.8	106.8	—	—	321.5	321.5
December	—	—	104.4	104.4	—	—	310.3	310.3
2000 Average	—	—	108.9	108.9	—	—	328.9	328.9

See footnotes at end of table.

Table 48. Prime Supplier Sales Volumes of Motor Gasoline by Grade, Formulation, PAD District, and State
(Thousand Gallons per Day) — Continued

Geographic Area Month	Regular				Midgrade			
	Conventional ¹	Oxygenated	Reformulated	Total	Conventional	Oxygenated	Reformulated	Total
Maryland								
January	332.0	—	2,710.3	3,042.3	38.2	—	598.1	636.2
February	379.1	—	3,125.7	3,504.8	44.8	—	670.0	714.9
March	425.7	—	3,312.6	3,738.4	45.1	—	624.1	669.1
April	453.1	—	3,252.2	3,705.3	43.7	—	597.4	641.1
May	527.6	—	3,433.3	3,960.9	57.4	—	647.3	704.7
June	547.8	—	3,670.7	4,218.5	60.5	—	673.5	734.0
July	622.4	—	3,596.5	4,219.0	64.6	—	640.2	704.8
August	582.1	—	3,677.0	4,259.1	62.0	—	641.7	703.7
September	538.2	—	3,576.2	4,114.4	53.5	—	645.9	699.4
October	511.9	—	3,638.9	4,150.7	50.3	—	641.9	692.2
November	508.6	—	3,685.8	4,194.4	47.5	—	627.8	675.3
December	476.4	—	3,583.8	4,060.2	42.6	—	637.2	679.8
2000 Average	492.5	—	3,439.1	3,931.6	50.9	—	636.9	687.8
New Jersey								
January	—	—	6,268.9	6,268.9	—	—	985.6	985.6
February	—	—	6,732.3	6,732.3	—	—	1,032.6	1,032.6
March	—	—	7,253.6	7,253.6	—	—	1,062.1	1,062.1
April	—	—	7,645.8	7,645.8	—	—	1,017.4	1,017.4
May	—	—	7,446.4	7,446.4	—	—	1,049.2	1,049.2
June	—	—	8,405.2	8,405.2	—	—	1,111.8	1,111.8
July	—	—	8,135.4	8,135.4	—	—	1,049.0	1,049.0
August	—	—	7,602.4	7,602.4	—	—	1,044.3	1,044.3
September	—	—	7,672.0	7,672.0	—	—	1,006.8	1,006.8
October	—	—	7,514.2	7,514.2	—	—	981.5	981.5
November	—	—	7,602.2	7,602.2	—	—	994.0	994.0
December	—	—	7,514.6	7,514.6	—	—	1,005.7	1,005.7
2000 Average	—	—	7,483.0	7,483.0	—	—	1,028.2	1,028.2
New York								
January	4,760.6	—	4,074.5	8,835.1	342.4	—	713.2	1,055.6
February	5,304.4	—	4,459.4	9,763.8	360.2	—	773.6	1,133.8
March	5,028.6	—	4,724.2	9,752.8	309.7	—	770.2	1,079.9
April	5,067.2	—	4,740.6	9,807.8	304.7	—	739.2	1,043.8
May	5,530.0	—	5,072.1	10,602.1	348.5	—	821.5	1,169.9
June	5,727.7	—	5,433.0	11,160.6	359.8	—	908.4	1,268.2
July	5,715.2	—	5,159.5	10,874.6	359.2	—	831.3	1,190.5
August	5,884.5	—	5,204.1	11,088.6	381.4	—	832.4	1,213.8
September	5,726.5	—	5,121.7	10,848.2	350.0	—	824.9	1,174.9
October	5,708.5	—	5,282.8	10,991.3	331.2	—	821.7	1,153.0
November	5,428.8	—	5,201.1	10,629.9	318.9	—	803.8	1,122.7
December	5,662.2	—	5,448.0	11,110.2	336.6	—	813.2	1,149.9
2000 Average	5,462.6	—	4,994.9	10,457.5	341.9	—	804.5	1,146.3
Pennsylvania								
January	7,098.5	—	2,005.9	9,104.4	740.3	—	407.2	1,147.5
February	8,172.7	—	2,136.4	10,309.1	808.8	—	435.8	1,244.6
March	8,016.0	—	2,487.7	10,503.7	698.5	—	457.6	1,156.2
April	8,618.2	—	2,569.2	11,187.4	696.8	—	452.5	1,149.3
May	8,925.2	—	2,618.2	11,543.4	762.8	—	469.8	1,232.6
June	9,382.0	—	2,764.4	12,146.4	754.5	—	465.9	1,220.4
July	8,294.3	—	2,385.5	10,679.8	688.3	—	419.4	1,107.7
August	8,560.8	—	2,668.0	11,228.8	716.3	—	425.4	1,141.7
September	8,452.4	—	2,592.7	11,045.1	662.0	—	425.8	1,087.8
October	8,535.5	—	2,662.7	11,198.2	699.2	—	442.5	1,141.7
November	8,331.9	—	2,726.8	11,058.7	705.1	—	435.2	1,140.3
December	8,423.4	—	3,166.1	11,589.5	718.8	—	441.4	1,160.2
2000 Average	8,398.9	—	2,566.6	10,965.5	720.6	—	439.8	1,160.5

See footnotes at end of table.

Table 48. Prime Supplier Sales Volumes of Motor Gasoline by Grade, Formulation, PAD District, and State

(Thousand Gallons per Day) — Continued

Geographic Area Month	Premium				All Grades			
	Conventional	Oxygenated	Reformulated	Total	Conventional	Oxygenated	Reformulated	Total
Maryland								
January	67.1	—	866.1	933.3	437.3	—	4,174.5	4,611.8
February	68.8	—	935.0	1,003.9	492.7	—	4,730.8	5,223.5
March	66.3	—	830.4	896.7	537.1	—	4,767.1	5,304.2
April	70.3	—	825.0	895.3	567.0	—	4,674.7	5,241.7
May	85.9	—	919.3	1,005.2	670.8	—	4,999.9	5,670.7
June	128.8	—	914.0	1,042.7	737.1	—	5,258.1	5,995.2
July	99.9	—	872.9	972.8	786.9	—	5,109.7	5,896.6
August	97.7	—	902.2	999.8	741.7	—	5,220.9	5,962.6
September	86.0	—	910.5	996.5	677.7	—	5,132.6	5,810.3
October	85.1	—	944.7	1,029.8	647.3	—	5,225.5	5,872.8
November	82.6	—	956.7	1,039.2	638.6	—	5,270.3	5,908.9
December	76.3	—	955.7	1,032.0	595.3	—	5,176.7	5,772.0
2000 Average	84.6	—	902.5	987.1	627.9	—	4,978.6	5,606.5
New Jersey								
January	—	—	2,341.5	2,341.5	—	—	9,595.9	9,595.9
February	—	—	2,440.8	2,440.8	—	—	10,205.7	10,205.7
March	—	—	2,213.5	2,213.5	—	—	10,529.1	10,529.1
April	—	—	2,548.1	2,548.1	—	—	11,211.2	11,211.2
May	—	—	2,357.1	2,357.1	—	—	10,852.7	10,852.7
June	—	—	2,346.2	2,346.2	—	—	11,863.2	11,863.2
July	—	—	2,367.0	2,367.0	—	—	11,551.4	11,551.4
August	—	—	2,297.3	2,297.3	—	—	10,944.0	10,944.0
September	—	—	2,254.4	2,254.4	—	—	10,933.3	10,933.3
October	—	—	2,300.9	2,300.9	—	—	10,796.5	10,796.5
November	—	—	2,286.0	2,286.0	—	—	10,882.2	10,882.2
December	—	—	2,353.6	2,353.6	—	—	10,873.9	10,873.9
2000 Average	—	—	2,341.5	2,341.5	—	—	10,852.8	10,852.8
New York								
January	672.6	—	2,469.9	3,142.5	5,775.6	—	7,257.7	13,033.3
February	727.6	—	2,525.3	3,252.9	6,392.1	—	7,758.3	14,150.4
March	530.6	—	2,391.8	2,922.4	5,868.9	—	7,886.2	13,755.1
April	570.4	—	2,329.5	2,900.0	5,942.3	—	7,809.3	13,751.6
May	716.6	—	2,542.5	3,259.1	6,595.1	—	8,436.0	15,031.2
June	697.7	—	2,535.6	3,233.3	6,785.2	—	8,877.0	15,662.2
July	715.7	—	2,386.1	3,101.8	6,790.0	—	8,376.9	15,166.9
August	779.0	—	2,461.5	3,240.5	7,044.9	—	8,498.0	15,542.9
September	705.3	—	2,488.2	3,193.5	6,781.9	—	8,434.8	15,216.7
October	688.5	—	2,520.2	3,208.7	6,728.2	—	8,624.7	15,353.0
November	646.9	—	2,482.1	3,129.0	6,394.6	—	8,487.0	14,881.6
December	667.4	—	2,610.3	3,277.6	6,666.2	—	8,871.5	15,537.7
2000 Average	676.5	—	2,478.6	3,155.0	6,481.0	—	8,277.9	14,758.9
Pennsylvania								
January	1,294.7	—	595.5	1,890.2	9,133.5	—	3,008.6	12,142.1
February	1,444.3	—	616.2	2,060.6	10,425.8	—	3,188.4	13,614.2
March	1,041.5	—	613.8	1,655.3	9,756.0	—	3,559.2	13,315.1
April	1,197.5	—	598.3	1,795.9	10,512.5	—	3,620.0	14,132.5
May	1,371.8	—	670.8	2,042.6	11,059.8	—	3,758.8	14,818.6
June	1,340.4	—	606.4	1,946.8	11,476.9	—	3,836.7	15,313.6
July	1,209.2	—	558.7	1,768.0	10,191.8	—	3,363.7	13,555.5
August	1,317.0	—	582.1	1,899.1	10,594.1	—	3,675.5	14,269.6
September	1,218.6	—	590.9	1,809.6	10,333.0	—	3,609.4	13,942.4
October	1,259.2	—	611.5	1,870.6	10,493.9	—	3,716.6	14,210.5
November	1,221.7	—	625.6	1,847.3	10,258.7	—	3,787.6	14,046.3
December	1,264.0	—	661.1	1,925.1	10,406.2	—	4,268.6	14,674.8
2000 Average	1,264.2	—	611.0	1,875.2	10,383.8	—	3,617.4	14,001.2

See footnotes at end of table.

Table 48. Prime Supplier Sales Volumes of Motor Gasoline by Grade, Formulation, PAD District, and State
(Thousand Gallons per Day) — Continued

Geographic Area Month	Regular				Midgrade			
	Conventional ¹	Oxygenated	Reformulated	Total	Conventional	Oxygenated	Reformulated	Total
Subdistrict IC								
January	33,784.3	—	3,119.8	36,904.1	6,004.8	—	688.1	6,692.9
February	39,008.1	—	3,573.7	42,581.8	6,829.0	—	777.1	7,606.1
March	41,375.5	—	4,007.1	45,382.5	6,427.5	—	783.3	7,210.8
April	40,026.6	—	3,833.7	43,860.3	6,153.2	—	743.4	6,896.6
May	40,945.5	—	3,955.2	44,900.7	6,487.4	—	787.7	7,275.0
June	41,467.2	—	4,179.8	45,647.0	6,348.4	—	793.1	7,141.5
July	40,630.6	—	3,953.1	44,583.7	6,090.1	—	732.1	6,822.2
August	41,226.2	—	4,052.3	45,278.5	6,219.9	—	734.9	6,954.8
September	39,419.1	—	4,050.0	43,469.1	5,915.1	—	725.1	6,640.2
October	40,536.3	—	4,001.9	44,538.2	6,032.0	—	735.3	6,767.3
November	40,373.4	—	3,992.6	44,366.0	6,064.4	—	726.0	6,790.4
December	40,234.1	—	4,043.7	44,277.7	6,057.1	—	735.3	6,792.4
2000 Average	39,919.5	—	3,897.4	43,816.9	6,216.8	—	746.6	6,963.4
Florida								
January	12,179.9	—	—	12,179.9	2,408.0	—	—	2,408.0
February	13,980.7	—	—	13,980.7	2,694.8	—	—	2,694.8
March	14,683.3	—	—	14,683.3	2,596.0	—	—	2,596.0
April	14,010.5	—	—	14,010.5	2,452.6	—	—	2,452.6
May	13,577.1	—	—	13,577.1	2,527.7	—	—	2,527.7
June	13,551.3	—	—	13,551.3	2,426.5	—	—	2,426.5
July	13,452.6	—	—	13,452.6	2,344.1	—	—	2,344.1
August	13,494.6	—	—	13,494.6	2,391.6	—	—	2,391.6
September	13,158.6	—	—	13,158.6	2,291.8	—	—	2,291.8
October	13,531.2	—	—	13,531.2	2,335.9	—	—	2,335.9
November	13,670.8	—	—	13,670.8	2,396.2	—	—	2,396.2
December	13,851.6	—	—	13,851.6	2,379.3	—	—	2,379.3
2000 Average	13,593.0	—	—	13,593.0	2,436.1	—	—	2,436.1
Georgia								
January	7,537.9	—	—	7,537.9	1,407.0	—	—	1,407.0
February	8,678.4	—	—	8,678.4	1,606.4	—	—	1,606.4
March	9,295.0	—	—	9,295.0	1,497.8	—	—	1,497.8
April	9,146.3	—	—	9,146.3	1,474.2	—	—	1,474.2
May	9,265.6	—	—	9,265.6	1,522.8	—	—	1,522.8
June	9,377.6	—	—	9,377.6	1,535.1	—	—	1,535.1
July	9,193.3	—	—	9,193.3	1,476.9	—	—	1,476.9
August	9,384.8	—	—	9,384.8	1,490.3	—	—	1,490.3
September	8,958.9	—	—	8,958.9	1,426.1	—	—	1,426.1
October	9,305.9	—	—	9,305.9	1,456.3	—	—	1,456.3
November	9,176.3	—	—	9,176.3	1,437.6	—	—	1,437.6
December	9,181.8	—	—	9,181.8	1,463.5	—	—	1,463.5
2000 Average	9,042.5	—	—	9,042.5	1,482.3	—	—	1,482.3
North Carolina								
January	6,307.5	—	—	6,307.5	1,062.6	—	—	1,062.6
February	7,599.6	—	—	7,599.6	1,255.5	—	—	1,255.5
March	7,991.5	—	—	7,991.5	1,162.0	—	—	1,162.0
April	7,876.2	—	—	7,876.2	1,116.8	—	—	1,116.8
May	8,586.2	—	—	8,586.2	1,226.4	—	—	1,226.4
June	8,605.9	—	—	8,605.9	1,169.4	—	—	1,169.4
July	8,396.9	—	—	8,396.9	1,119.4	—	—	1,119.4
August	8,711.6	—	—	8,711.6	1,171.9	—	—	1,171.9
September	8,192.3	—	—	8,192.3	1,094.6	—	—	1,094.6
October	8,472.6	—	—	8,472.6	1,147.8	—	—	1,147.8
November	8,388.1	—	—	8,388.1	1,132.6	—	—	1,132.6
December	8,273.3	—	—	8,273.3	1,125.4	—	—	1,125.4
2000 Average	8,118.0	—	—	8,118.0	1,148.3	—	—	1,148.3

See footnotes at end of table.

Table 48. Prime Supplier Sales Volumes of Motor Gasoline by Grade, Formulation, PAD District, and State

(Thousand Gallons per Day) — Continued

Geographic Area Month	Premium				All Grades			
	Conventional	Oxygenated	Reformulated	Total	Conventional	Oxygenated	Reformulated	Total
Subdistrict IC								
January	8,913.6	—	1,057.5	9,971.1	48,702.7	—	4,865.4	53,568.1
February	9,753.4	—	1,152.3	10,905.7	55,590.4	—	5,503.1	61,093.5
March	8,722.8	—	1,085.5	9,808.3	56,525.7	—	5,875.9	62,401.6
April	8,706.2	—	1,050.3	9,756.5	54,886.0	—	5,627.4	60,513.4
May	9,158.3	—	1,139.9	10,298.2	56,591.2	—	5,882.7	62,473.9
June	8,645.4	—	1,110.2	9,755.6	56,461.0	—	6,083.1	62,544.1
July	8,314.3	—	1,016.8	9,331.2	55,035.1	—	5,702.0	60,737.0
August	8,897.4	—	1,083.6	9,981.0	56,343.5	—	5,870.8	62,214.3
September	8,374.9	—	1,077.8	9,452.7	53,709.1	—	5,852.9	59,562.0
October	8,762.0	—	1,114.6	9,876.5	55,330.3	—	5,851.8	61,182.0
November	8,983.0	—	1,120.7	10,103.7	55,420.7	—	5,839.3	61,260.0
December	9,175.7	—	1,187.7	10,363.5	55,466.9	—	5,966.7	61,433.6
2000 Average	8,864.5	—	1,099.6	9,964.0	55,000.8	—	5,743.6	60,744.3
Florida								
January	3,763.9	—	—	3,763.9	18,351.8	—	—	18,351.8
February	4,073.2	—	—	4,073.2	20,748.7	—	—	20,748.7
March	3,692.4	—	—	3,692.4	20,971.6	—	—	20,971.6
April	3,626.0	—	—	3,626.0	20,089.2	—	—	20,089.2
May	3,692.1	—	—	3,692.1	19,796.9	—	—	19,796.9
June	3,432.2	—	—	3,432.2	19,409.9	—	—	19,409.9
July	3,312.7	—	—	3,312.7	19,109.4	—	—	19,109.4
August	3,532.7	—	—	3,532.7	19,418.9	—	—	19,418.9
September	3,396.3	—	—	3,396.3	18,846.6	—	—	18,846.6
October	3,498.7	—	—	3,498.7	19,365.8	—	—	19,365.8
November	3,661.2	—	—	3,661.2	19,728.2	—	—	19,728.2
December	3,779.0	—	—	3,779.0	20,010.0	—	—	20,010.0
2000 Average	3,620.2	—	—	3,620.2	19,649.4	—	—	19,649.4
Georgia								
January	1,878.7	—	—	1,878.7	10,823.7	—	—	10,823.7
February	2,055.4	—	—	2,055.4	12,340.2	—	—	12,340.2
March	1,833.5	—	—	1,833.5	12,626.4	—	—	12,626.4
April	1,858.1	—	—	1,858.1	12,478.5	—	—	12,478.5
May	1,933.9	—	—	1,933.9	12,722.3	—	—	12,722.3
June	1,833.0	—	—	1,833.0	12,745.7	—	—	12,745.7
July	1,757.3	—	—	1,757.3	12,427.5	—	—	12,427.5
August	1,886.3	—	—	1,886.3	12,761.4	—	—	12,761.4
September	1,751.4	—	—	1,751.4	12,136.4	—	—	12,136.4
October	1,887.6	—	—	1,887.6	12,649.7	—	—	12,649.7
November	1,922.7	—	—	1,922.7	12,536.6	—	—	12,536.6
December	1,965.6	—	—	1,965.6	12,610.9	—	—	12,610.9
2000 Average	1,879.8	—	—	1,879.8	12,404.5	—	—	12,404.5
North Carolina								
January	1,592.2	—	—	1,592.2	8,962.3	—	—	8,962.3
February	1,810.6	—	—	1,810.6	10,665.7	—	—	10,665.7
March	1,593.3	—	—	1,593.3	10,746.7	—	—	10,746.7
April	1,592.5	—	—	1,592.5	10,585.5	—	—	10,585.5
May	1,777.1	—	—	1,777.1	11,589.7	—	—	11,589.7
June	1,688.3	—	—	1,688.3	11,463.6	—	—	11,463.6
July	1,609.3	—	—	1,609.3	11,125.6	—	—	11,125.6
August	1,769.2	—	—	1,769.2	11,652.8	—	—	11,652.8
September	1,618.9	—	—	1,618.9	10,905.8	—	—	10,905.8
October	1,725.1	—	—	1,725.1	11,345.5	—	—	11,345.5
November	1,738.5	—	—	1,738.5	11,259.1	—	—	11,259.1
December	1,754.4	—	—	1,754.4	11,153.1	—	—	11,153.1
2000 Average	1,688.8	—	—	1,688.8	10,955.1	—	—	10,955.1

See footnotes at end of table.

Table 48. Prime Supplier Sales Volumes of Motor Gasoline by Grade, Formulation, PAD District, and State
(Thousand Gallons per Day) — Continued

Geographic Area Month	Regular				Midgrade			
	Conventional ¹	Oxygenated	Reformulated	Total	Conventional	Oxygenated	Reformulated	Total
South Carolina								
January	3,834.7	—	—	3,834.7	592.0	—	—	592.0
February	4,411.4	—	—	4,411.4	673.8	—	—	673.8
March	4,749.6	—	—	4,749.6	634.1	—	—	634.1
April	4,699.9	—	—	4,699.9	612.4	—	—	612.4
May	4,783.5	—	—	4,783.5	653.5	—	—	653.5
June	4,992.2	—	—	4,992.2	659.9	—	—	659.9
July	4,808.0	—	—	4,808.0	635.6	—	—	635.6
August	4,837.7	—	—	4,837.7	629.4	—	—	629.4
September	4,587.6	—	—	4,587.6	593.3	—	—	593.3
October	4,691.0	—	—	4,691.0	571.5	—	—	571.5
November	4,642.5	—	—	4,642.5	596.9	—	—	596.9
December	4,617.6	—	—	4,617.6	589.2	—	—	589.2
2000 Average	4,638.2	—	—	4,638.2	619.9	—	—	619.9
Virginia								
January	2,719.4	—	3,119.8	5,839.2	399.1	—	688.1	1,087.2
February	3,107.7	—	3,573.7	6,681.4	460.7	—	777.1	1,237.8
March	3,238.2	—	4,007.1	7,245.3	407.1	—	783.3	1,190.4
April	3,135.4	—	3,833.7	6,969.0	365.9	—	743.4	1,109.3
May	3,518.7	—	3,955.2	7,473.9	421.0	—	787.7	1,208.7
June	3,638.4	—	4,179.8	7,818.2	425.9	—	793.1	1,219.1
July	3,534.0	—	3,953.1	7,487.1	392.1	—	732.1	1,124.2
August	3,493.6	—	4,052.3	7,545.8	405.7	—	734.9	1,140.6
September	3,299.3	—	4,050.0	7,349.3	386.5	—	725.1	1,111.6
October	3,327.8	—	4,001.9	7,329.7	393.9	—	735.3	1,129.2
November	3,303.8	—	3,992.6	7,296.3	373.3	—	726.0	1,099.3
December	3,150.3	—	4,043.7	7,194.0	370.6	—	735.3	1,105.9
2000 Average	3,289.3	—	3,897.4	7,186.6	400.0	—	746.6	1,146.6
West Virginia								
January	1,204.8	—	—	1,204.8	136.1	—	—	136.1
February	1,230.3	—	—	1,230.3	137.8	—	—	137.8
March	1,417.9	—	—	1,417.9	130.5	—	—	130.5
April	1,158.3	—	—	1,158.3	131.3	—	—	131.3
May	1,214.5	—	—	1,214.5	135.9	—	—	135.9
June	1,302.0	—	—	1,302.0	131.5	—	—	131.5
July	1,245.9	—	—	1,245.9	121.9	—	—	121.9
August	1,304.0	—	—	1,304.0	131.0	—	—	131.0
September	1,222.5	—	—	1,222.5	122.7	—	—	122.7
October	1,207.8	—	—	1,207.8	126.7	—	—	126.7
November	1,191.9	—	—	1,191.9	127.9	—	—	127.9
December	1,159.4	—	—	1,159.4	129.0	—	—	129.0
2000 Average	1,238.5	—	—	1,238.5	130.2	—	—	130.2
PAD District II								
January	58,722.7	4,423.2	9,567.3	72,713.2	5,890.0	855.6	1,556.1	8,301.7
February	64,392.7	5,036.5	10,388.7	79,817.8	6,326.8	860.0	1,613.9	8,800.7
March	67,413.6	5,026.4	10,739.0	83,179.0	6,072.5	790.0	1,496.8	8,359.3
April	67,806.3	5,097.1	10,785.5	83,688.9	6,219.0	868.8	1,522.5	8,610.3
May	72,411.9	5,563.9	10,313.7	88,289.5	6,508.4	923.8	1,457.4	8,889.6
June	74,553.7	5,768.4	10,849.4	91,171.4	5,982.8	885.0	1,352.1	8,219.8
July	72,925.4	5,756.5	11,178.9	89,860.8	6,100.2	892.3	1,378.3	8,370.9
August	73,946.1	5,974.6	11,174.0	91,094.7	6,512.7	992.9	1,458.4	8,964.0
September	70,242.2	5,413.3	10,656.0	86,311.6	6,130.8	848.2	1,405.7	8,384.7
October	69,800.1	5,557.8	10,750.9	86,108.8	6,111.0	923.0	1,436.0	8,470.1
November	69,787.5	5,344.9	10,905.4	86,037.8	6,298.5	919.3	1,464.0	8,681.8
December	68,646.0	5,819.5	11,191.3	85,656.9	6,413.9	980.5	1,580.1	8,974.5
2000 Average	69,232.0	5,400.4	10,709.1	85,341.5	6,213.9	895.3	1,476.5	8,585.7

See footnotes at end of table.

Table 48. Prime Supplier Sales Volumes of Motor Gasoline by Grade, Formulation, PAD District, and State

(Thousand Gallons per Day) — Continued

Geographic Area Month	Premium				All Grades			
	Conventional	Oxygenated	Reformulated	Total	Conventional	Oxygenated	Reformulated	Total
South Carolina								
January	852.5	—	—	852.5	5,279.3	—	—	5,279.3
February	934.6	—	—	934.6	6,019.9	—	—	6,019.9
March	836.2	—	—	836.2	6,219.9	—	—	6,219.9
April	850.1	—	—	850.1	6,162.4	—	—	6,162.4
May	922.9	—	—	922.9	6,359.9	—	—	6,359.9
June	885.1	—	—	885.1	6,537.2	—	—	6,537.2
July	854.6	—	—	854.6	6,298.2	—	—	6,298.2
August	887.8	—	—	887.8	6,354.9	—	—	6,354.9
September	820.6	—	—	820.6	6,001.5	—	—	6,001.5
October	868.1	—	—	868.1	6,130.5	—	—	6,130.5
November	886.4	—	—	886.4	6,125.8	—	—	6,125.8
December	918.5	—	—	918.5	6,125.3	—	—	6,125.3
2000 Average	876.3	—	—	876.3	6,134.4	—	—	6,134.4
Virginia								
January	666.6	—	1,057.5	1,724.1	3,785.1	—	4,865.4	8,650.5
February	721.4	—	1,152.3	1,873.7	4,289.8	—	5,503.1	9,792.8
March	631.7	—	1,085.5	1,717.2	4,277.0	—	5,875.9	10,152.9
April	644.2	—	1,050.3	1,694.4	4,145.4	—	5,627.4	9,772.8
May	690.5	—	1,139.9	1,830.3	4,630.2	—	5,882.7	10,512.9
June	678.2	—	1,110.2	1,788.4	4,742.5	—	6,083.1	10,825.6
July	649.7	—	1,016.8	1,666.5	4,575.8	—	5,702.0	10,277.8
August	669.2	—	1,083.6	1,752.8	4,568.4	—	5,870.8	10,439.2
September	654.8	—	1,077.8	1,732.6	4,340.6	—	5,852.9	10,193.5
October	648.6	—	1,114.6	1,763.2	4,370.4	—	5,851.8	10,222.1
November	640.6	—	1,120.7	1,761.3	4,317.6	—	5,839.3	10,156.9
December	624.6	—	1,187.7	1,812.3	4,145.5	—	5,966.7	10,112.2
2000 Average	659.7	—	1,099.6	1,759.3	4,348.9	—	5,743.6	10,092.5
West Virginia								
January	159.6	—	—	159.6	1,500.5	—	—	1,500.5
February	158.1	—	—	158.1	1,526.2	—	—	1,526.2
March	135.7	—	—	135.7	1,684.1	—	—	1,684.1
April	135.3	—	—	135.3	1,425.0	—	—	1,425.0
May	141.8	—	—	141.8	1,492.2	—	—	1,492.2
June	128.6	—	—	128.6	1,562.0	—	—	1,562.0
July	130.7	—	—	130.7	1,498.5	—	—	1,498.5
August	152.2	—	—	152.2	1,587.1	—	—	1,587.1
September	133.0	—	—	133.0	1,478.3	—	—	1,478.3
October	133.8	—	—	133.8	1,468.3	—	—	1,468.3
November	133.7	—	—	133.7	1,453.4	—	—	1,453.4
December	133.7	—	—	133.7	1,422.1	—	—	1,422.1
2000 Average	139.7	—	—	139.7	1,508.4	—	—	1,508.4
PAD District II								
January	8,139.3	253.9	1,946.5	10,339.8	72,752.1	5,532.7	13,069.9	91,354.7
February	7,984.9	232.1	1,946.7	10,163.8	78,704.3	6,128.6	13,949.3	98,782.2
March	7,293.9	198.7	1,847.7	9,340.3	80,779.9	6,015.1	14,083.5	100,878.5
April	7,945.5	248.6	1,950.9	10,145.0	81,970.8	6,214.5	14,258.9	102,444.2
May	8,592.6	253.2	1,852.8	10,698.6	87,513.0	6,740.9	13,623.9	107,877.8
June	7,455.5	240.3	1,647.7	9,343.5	87,991.9	6,893.6	13,849.2	108,734.7
July	8,143.8	281.8	1,898.5	10,324.1	87,169.4	6,930.7	14,455.7	108,555.8
August	8,868.3	296.4	1,969.3	11,133.9	89,327.0	7,263.9	14,601.6	111,192.6
September	7,556.7	248.7	1,804.1	9,609.5	83,929.7	6,510.3	13,865.8	104,305.8
October	7,834.2	266.3	1,879.4	9,979.9	83,745.4	6,747.1	14,066.3	104,558.7
November	7,812.3	275.6	1,862.9	9,950.8	83,898.3	6,539.8	14,232.3	104,670.4
December	8,308.1	337.7	2,037.9	10,683.7	83,368.0	7,137.7	14,809.4	105,315.1
2000 Average	7,998.0	261.3	1,887.5	10,146.8	83,443.8	6,557.1	14,073.0	104,074.0

See footnotes at end of table.

Table 48. Prime Supplier Sales Volumes of Motor Gasoline by Grade, Formulation, PAD District, and State
(Thousand Gallons per Day) — Continued

Geographic Area Month	Regular				Midgrade			
	Conventional ¹	Oxygenated	Reformulated	Total	Conventional	Oxygenated	Reformulated	Total
Illinois								
January	3,855.9	—	4,705.8	8,561.7	336.3	—	979.8	1,316.1
February	4,168.6	—	5,083.5	9,252.0	358.4	—	1,018.0	1,376.4
March	4,038.3	—	5,318.1	9,356.5	425.9	—	943.0	1,368.8
April	4,088.5	—	5,348.3	9,436.8	493.5	—	974.0	1,467.5
May	4,649.4	—	5,257.1	9,906.5	447.6	—	918.7	1,366.4
June	4,246.7	—	5,501.2	9,747.9	424.5	—	883.1	1,307.7
July	4,313.2	—	5,342.1	9,655.3	499.8	—	863.9	1,363.7
August	4,437.9	—	5,461.6	9,899.5	513.9	—	937.2	1,451.1
September	4,368.6	—	5,327.5	9,696.2	497.5	—	916.2	1,413.7
October	4,254.5	—	5,477.8	9,732.4	358.9	—	947.7	1,306.6
November	4,483.5	—	5,495.2	9,978.7	381.3	—	960.0	1,341.3
December	4,306.7	—	5,703.5	10,010.2	438.5	—	1,044.6	1,483.1
2000 Average	4,267.9	—	5,335.6	9,603.5	431.5	—	948.6	1,380.2
Indiana								
January	4,969.7	—	979.6	5,949.3	583.1	—	114.2	697.3
February	5,501.7	—	1,060.4	6,562.1	596.6	—	113.8	710.4
March	5,741.8	—	1,120.2	6,862.0	559.4	—	116.8	676.2
April	5,683.0	—	1,094.2	6,777.3	606.4	—	112.3	718.8
May	6,231.8	—	970.9	7,202.7	654.3	—	107.0	761.3
June	6,756.1	—	1,017.0	7,773.1	593.7	—	87.8	681.4
July	6,498.1	—	1,240.9	7,739.0	569.0	—	106.5	675.5
August	6,390.4	—	1,114.3	7,504.6	616.7	—	104.4	721.2
September	6,152.2	—	1,029.3	7,181.4	572.9	—	93.6	666.5
October	6,316.2	—	976.9	7,293.1	564.7	—	94.7	659.4
November	6,112.1	—	952.8	7,064.9	546.5	—	94.6	641.1
December	6,010.0	—	987.3	6,997.3	542.5	—	99.7	642.2
2000 Average	6,031.5	—	1,045.5	7,077.0	583.8	—	103.8	687.6
Iowa								
January	3,060.7	—	—	3,060.7	462.0	—	—	462.0
February	3,105.8	—	—	3,105.8	513.2	—	—	513.2
March	3,256.8	—	—	3,256.8	525.1	—	—	525.1
April	3,334.0	—	—	3,334.0	508.8	—	—	508.8
May	3,525.0	—	—	3,525.0	554.6	—	—	554.6
June	3,600.4	—	—	3,600.4	499.4	—	—	499.4
July	3,413.4	—	—	3,413.4	551.9	—	—	551.9
August	3,618.4	—	—	3,618.4	639.5	—	—	639.5
September	3,312.1	—	—	3,312.1	648.7	—	—	648.7
October	3,253.6	—	—	3,253.6	629.6	—	—	629.6
November	3,360.1	—	—	3,360.1	651.8	—	—	651.8
December	3,311.7	—	—	3,311.7	629.8	—	—	629.8
2000 Average	3,346.7	—	—	3,346.7	568.1	—	—	568.1
Kansas								
January	3,054.7	—	—	3,054.7	159.7	—	—	159.7
February	3,331.6	—	—	3,331.6	160.7	—	—	160.7
March	3,430.8	—	—	3,430.8	145.8	—	—	145.8
April	3,507.4	—	—	3,507.4	150.2	—	—	150.2
May	3,615.7	—	—	3,615.7	156.6	—	—	156.6
June	3,637.6	—	—	3,637.6	137.2	—	—	137.2
July	3,492.5	—	—	3,492.5	139.6	—	—	139.6
August	3,668.1	—	—	3,668.1	152.5	—	—	152.5
September	3,412.4	—	—	3,412.4	148.1	—	—	148.1
October	3,309.8	—	—	3,309.8	141.2	—	—	141.2
November	3,463.0	—	—	3,463.0	152.1	—	—	152.1
December	3,462.6	—	—	3,462.6	155.0	—	—	155.0
2000 Average	3,448.9	—	—	3,448.9	149.9	—	—	149.9

See footnotes at end of table.

Table 48. Prime Supplier Sales Volumes of Motor Gasoline by Grade, Formulation, PAD District, and State

(Thousand Gallons per Day) — Continued

Geographic Area Month	Premium				All Grades			
	Conventional	Oxygenated	Reformulated	Total	Conventional	Oxygenated	Reformulated	Total
Illinois								
January	427.5	—	1,212.2	1,639.6	4,619.6	—	6,897.7	11,517.4
February	402.2	—	1,197.1	1,599.3	4,929.1	—	7,298.6	12,227.7
March	398.4	—	1,122.0	1,520.4	4,862.5	—	7,383.1	12,245.6
April	394.5	—	1,170.5	1,565.0	4,976.5	—	7,492.9	12,469.3
May	407.1	—	1,117.7	1,524.8	5,504.1	—	7,293.5	12,797.7
June	329.7	—	1,002.1	1,331.8	5,001.0	—	7,386.4	12,387.4
July	398.4	—	1,110.2	1,508.5	5,211.3	—	7,316.2	12,527.5
August	412.3	—	1,183.1	1,595.4	5,364.0	—	7,581.9	12,945.9
September	374.6	—	1,101.4	1,476.0	5,240.7	—	7,345.1	12,585.9
October	372.0	—	1,163.1	1,535.1	4,985.4	—	7,588.6	12,574.0
November	390.5	—	1,141.4	1,531.8	5,255.3	—	7,596.5	12,851.8
December	410.3	—	1,266.3	1,676.6	5,155.5	—	8,014.4	13,169.9
2000 Average	393.3	—	1,149.2	1,542.4	5,092.7	—	7,433.4	12,526.1
Indiana								
January	669.9	—	187.9	857.7	6,222.6	—	1,281.7	7,504.3
February	652.6	—	184.6	837.2	6,750.9	—	1,358.8	8,109.8
March	614.4	—	189.0	803.4	6,915.6	—	1,425.9	8,341.5
April	667.6	—	189.3	857.0	6,957.1	—	1,395.9	8,353.0
May	743.2	—	164.6	907.8	7,629.3	—	1,242.5	8,871.8
June	657.3	—	141.1	798.4	8,007.0	—	1,245.9	9,252.9
July	711.6	—	201.2	912.8	7,778.6	—	1,548.5	9,327.2
August	801.2	—	184.0	985.2	7,808.3	—	1,402.7	9,211.0
September	664.9	—	154.0	818.9	7,390.0	—	1,276.9	8,666.9
October	695.8	—	151.0	846.8	7,576.7	—	1,222.6	8,799.3
November	695.4	—	146.3	841.7	7,354.0	—	1,193.7	8,547.7
December	696.4	—	156.4	852.7	7,248.9	—	1,243.3	8,492.2
2000 Average	689.6	—	170.8	860.4	7,304.9	—	1,320.1	8,625.0
Iowa								
January	189.6	—	—	189.6	3,712.3	—	—	3,712.3
February	171.5	—	—	171.5	3,790.6	—	—	3,790.6
March	152.3	—	—	152.3	3,934.1	—	—	3,934.1
April	177.0	—	—	177.0	4,019.8	—	—	4,019.8
May	195.6	—	—	195.6	4,275.3	—	—	4,275.3
June	169.8	—	—	169.8	4,269.6	—	—	4,269.6
July	182.7	—	—	182.7	4,148.0	—	—	4,148.0
August	214.8	—	—	214.8	4,472.7	—	—	4,472.7
September	171.7	—	—	171.7	4,132.4	—	—	4,132.4
October	172.9	—	—	172.9	4,056.1	—	—	4,056.1
November	180.6	—	—	180.6	4,192.5	—	—	4,192.5
December	198.1	—	—	198.1	4,139.6	—	—	4,139.6
2000 Average	181.5	—	—	181.5	4,096.3	—	—	4,096.3
Kansas								
January	315.7	—	—	315.7	3,530.1	—	—	3,530.1
February	297.6	—	—	297.6	3,789.9	—	—	3,789.9
March	275.6	—	—	275.6	3,852.3	—	—	3,852.3
April	301.2	—	—	301.2	3,958.8	—	—	3,958.8
May	318.4	—	—	318.4	4,090.8	—	—	4,090.8
June	275.3	—	—	275.3	4,050.1	—	—	4,050.1
July	290.6	—	—	290.6	3,922.7	—	—	3,922.7
August	354.0	—	—	354.0	4,174.7	—	—	4,174.7
September	287.5	—	—	287.5	3,848.0	—	—	3,848.0
October	292.8	—	—	292.8	3,743.8	—	—	3,743.8
November	327.3	—	—	327.3	3,942.3	—	—	3,942.3
December	326.4	—	—	326.4	3,943.9	—	—	3,943.9
2000 Average	305.3	—	—	305.3	3,904.1	—	—	3,904.1

See footnotes at end of table.

Table 48. Prime Supplier Sales Volumes of Motor Gasoline by Grade, Formulation, PAD District, and State

(Thousand Gallons per Day) — Continued

Geographic Area Month	Regular				Midgrade			
	Conventional ¹	Oxygenated	Reformulated	Total	Conventional	Oxygenated	Reformulated	Total
Kentucky								
January	2,770.8	—	974.5	3,745.3	293.0	—	150.6	443.7
February	3,143.4	—	1,098.8	4,242.1	324.4	—	156.8	481.2
March	3,527.6	—	1,161.3	4,688.9	306.7	—	149.7	456.5
April	3,476.5	—	1,132.5	4,609.0	312.9	—	144.0	456.9
May	3,684.9	—	1,137.6	4,822.5	319.5	—	141.0	460.5
June	3,925.8	—	1,124.8	5,050.5	281.7	—	118.0	399.7
July	3,646.9	—	1,147.9	4,794.8	310.1	—	130.2	440.2
August	3,676.8	—	1,173.5	4,850.3	330.1	—	134.4	464.5
September	3,607.7	—	1,111.5	4,719.2	302.0	—	122.6	424.6
October	3,500.2	—	1,114.0	4,614.2	303.1	—	121.6	424.6
November	3,509.7	—	1,159.7	4,669.4	314.8	—	124.2	439.0
December	3,399.4	—	1,210.1	4,609.5	316.6	—	134.7	451.3
2000 Average	3,489.5	—	1,129.0	4,618.5	309.6	—	135.6	445.2
Michigan								
January	9,927.1	—	—	9,927.1	728.4	—	—	728.4
February	10,729.9	—	—	10,729.9	721.7	—	—	721.7
March	10,840.0	—	—	10,840.0	646.3	—	—	646.3
April	10,710.2	—	—	10,710.2	660.6	—	—	660.6
May	11,400.2	—	—	11,400.2	705.0	—	—	705.0
June	11,924.5	—	—	11,924.5	589.1	—	—	589.1
July	11,467.1	—	—	11,467.1	615.9	—	—	615.9
August	12,072.5	—	—	12,072.5	684.4	—	—	684.4
September	11,542.8	—	—	11,542.8	627.3	—	—	627.3
October	11,436.6	—	—	11,436.6	634.4	—	—	634.4
November	11,310.2	—	—	11,310.2	620.0	—	—	620.0
December	11,118.4	—	—	11,118.4	671.5	—	—	671.5
2000 Average	11,207.4	—	—	11,207.4	658.7	—	—	658.7
Minnesota								
January	—	4,423.2	—	4,423.2	—	855.6	—	855.6
February	—	5,036.5	—	5,036.5	—	860.0	—	860.0
March	—	5,026.4	—	5,026.4	—	790.0	—	790.0
April	—	5,097.1	—	5,097.1	—	868.8	—	868.8
May	—	5,563.9	—	5,563.9	—	923.8	—	923.8
June	—	5,768.4	—	5,768.4	—	885.0	—	885.0
July	—	5,756.5	—	5,756.5	—	892.3	—	892.3
August	—	5,974.6	—	5,974.6	—	992.9	—	992.9
September	—	5,413.3	—	5,413.3	—	848.2	—	848.2
October	—	5,557.8	—	5,557.8	—	923.0	—	923.0
November	—	5,344.9	—	5,344.9	—	919.3	—	919.3
December	—	5,819.5	—	5,819.5	—	980.5	—	980.5
2000 Average	—	5,400.4	—	5,400.4	—	895.3	—	895.3
Missouri								
January	4,542.5	—	1,434.5	5,977.0	268.3	—	174.0	442.2
February	5,009.1	—	1,579.4	6,588.5	271.1	—	187.4	458.5
March	5,290.0	—	1,546.3	6,836.3	246.1	—	168.1	414.2
April	5,273.0	—	1,653.3	6,926.3	254.4	—	167.3	421.7
May	5,933.3	—	1,291.6	7,224.9	258.4	—	159.6	418.0
June	5,973.9	—	1,552.1	7,526.0	229.8	—	158.3	388.1
July	5,745.0	—	1,640.2	7,385.2	228.6	—	157.6	386.2
August	5,830.9	—	1,746.4	7,577.3	243.7	—	166.8	410.5
September	5,556.8	—	1,584.3	7,141.1	228.3	—	164.2	392.5
October	5,416.4	—	1,568.6	6,985.1	243.1	—	162.5	405.6
November	5,420.0	—	1,620.0	7,040.1	251.1	—	174.1	425.2
December	5,187.0	—	1,568.2	6,755.1	247.6	—	173.3	420.9
2000 Average	5,432.4	—	1,564.9	6,997.4	247.5	—	167.7	415.2

See footnotes at end of table.

Table 48. Prime Supplier Sales Volumes of Motor Gasoline by Grade, Formulation, PAD District, and State

(Thousand Gallons per Day) — Continued

Geographic Area Month	Premium				All Grades			
	Conventional	Oxygenated	Reformulated	Total	Conventional	Oxygenated	Reformulated	Total
Kentucky								
January	514.0	—	174.0	688.0	3,577.8	—	1,299.2	4,877.0
February	516.9	—	178.1	695.0	3,984.7	—	1,433.7	5,418.4
March	511.8	—	199.4	711.2	4,346.2	—	1,510.4	5,856.6
April	523.4	—	214.0	737.3	4,312.7	—	1,490.5	5,803.2
May	566.2	—	205.3	771.5	4,570.6	—	1,483.9	6,054.5
June	551.0	—	171.3	722.3	4,758.4	—	1,414.1	6,172.6
July	554.0	—	194.8	748.8	4,511.0	—	1,472.9	5,983.9
August	579.4	—	204.6	784.0	4,586.2	—	1,512.5	6,098.8
September	524.6	—	173.3	697.9	4,434.3	—	1,407.5	5,841.7
October	538.7	—	191.5	730.2	4,342.0	—	1,427.0	5,769.0
November	542.4	—	204.5	746.9	4,366.9	—	1,488.4	5,855.3
December	573.6	—	221.6	795.2	4,289.5	—	1,566.5	5,856.0
2000 Average	541.5	—	194.5	736.0	4,340.6	—	1,459.1	5,799.7
Michigan								
January	1,270.9	—	—	1,270.9	11,926.4	—	—	11,926.4
February	1,258.2	—	—	1,258.2	12,709.7	—	—	12,709.7
March	1,075.5	—	—	1,075.5	12,561.9	—	—	12,561.9
April	1,182.2	—	—	1,182.2	12,553.0	—	—	12,553.0
May	1,280.5	—	—	1,280.5	13,385.7	—	—	13,385.7
June	1,073.4	—	—	1,073.4	13,587.0	—	—	13,587.0
July	1,149.9	—	—	1,149.9	13,232.9	—	—	13,232.9
August	1,341.2	—	—	1,341.2	14,098.1	—	—	14,098.1
September	1,131.8	—	—	1,131.8	13,301.9	—	—	13,301.9
October	1,181.3	—	—	1,181.3	13,252.2	—	—	13,252.2
November	1,149.8	—	—	1,149.8	13,080.0	—	—	13,080.0
December	1,242.5	—	—	1,242.5	13,032.3	—	—	13,032.3
2000 Average	1,195.1	—	—	1,195.1	13,061.2	—	—	13,061.2
Minnesota								
January	140.6	253.9	—	394.5	140.6	5,532.7	—	5,673.3
February	145.2	232.1	—	377.3	145.2	6,128.6	—	6,273.8
March	97.4	198.7	—	296.0	97.4	6,015.1	—	6,112.4
April	142.4	248.6	—	391.0	142.4	6,214.5	—	6,356.9
May	200.5	253.2	—	453.7	200.5	6,740.9	—	6,941.4
June	177.0	240.3	—	417.3	177.0	6,893.6	—	7,070.6
July	220.8	281.8	—	502.6	220.8	6,930.7	—	7,151.5
August	224.4	296.4	—	520.7	224.4	7,263.9	—	7,488.3
September	129.2	248.7	—	377.9	129.2	6,510.3	—	6,639.5
October	146.4	266.3	—	412.6	146.4	6,747.1	—	6,893.5
November	110.8	275.6	—	386.3	110.8	6,539.8	—	6,650.6
December	146.1	337.7	—	483.8	146.1	7,137.7	—	7,283.8
2000 Average	157.0	261.3	—	418.3	157.0	6,557.1	—	6,714.0
Missouri								
January	481.2	—	205.4	686.6	5,291.9	—	1,813.8	7,105.8
February	464.7	—	221.4	686.1	5,744.9	—	1,988.2	7,733.1
March	428.8	—	186.9	615.7	5,964.9	—	1,901.3	7,866.2
April	472.6	—	212.3	684.9	6,000.0	—	2,032.9	8,032.9
May	549.6	—	198.3	747.9	6,741.3	—	1,649.5	8,390.8
June	455.8	—	184.9	640.8	6,659.6	—	1,895.3	8,554.9
July	492.4	—	210.2	702.5	6,466.0	—	2,008.0	8,474.0
August	541.7	—	224.9	766.5	6,616.3	—	2,138.1	8,754.4
September	498.2	—	221.1	719.3	6,283.3	—	1,969.7	8,252.9
October	479.2	—	221.0	700.2	6,138.6	—	1,952.2	8,090.8
November	496.9	—	219.9	716.8	6,168.0	—	2,014.0	8,182.0
December	506.6	—	223.0	729.6	5,941.3	—	1,964.4	7,905.6
2000 Average	489.2	—	210.7	699.9	6,169.1	—	1,943.3	8,112.5

See footnotes at end of table.

Table 48. Prime Supplier Sales Volumes of Motor Gasoline by Grade, Formulation, PAD District, and State
(Thousand Gallons per Day) — Continued

Geographic Area Month	Regular				Midgrade			
	Conventional ¹	Oxygenated	Reformulated	Total	Conventional	Oxygenated	Reformulated	Total
Nebraska								
January	1,633.5	—	—	1,633.5	183.4	—	—	183.4
February	1,726.4	—	—	1,726.4	202.8	—	—	202.8
March	1,900.0	—	—	1,900.0	181.5	—	—	181.5
April	1,920.9	—	—	1,920.9	188.8	—	—	188.8
May	2,013.8	—	—	2,013.8	185.0	—	—	185.0
June	2,072.2	—	—	2,072.2	188.3	—	—	188.3
July	2,176.7	—	—	2,176.7	183.8	—	—	183.8
August	2,194.6	—	—	2,194.6	223.7	—	—	223.7
September	1,987.1	—	—	1,987.1	237.2	—	—	237.2
October	1,911.4	—	—	1,911.4	233.7	—	—	233.7
November	1,969.9	—	—	1,969.9	243.0	—	—	243.0
December	1,981.6	—	—	1,981.6	234.8	—	—	234.8
2000 Average	1,958.3	—	—	1,958.3	207.1	—	—	207.1
North Dakota								
January	725.7	—	—	725.7	50.9	—	—	50.9
February	802.5	—	—	802.5	49.9	—	—	49.9
March	808.3	—	—	808.3	47.8	—	—	47.8
April	839.8	—	—	839.8	50.5	—	—	50.5
May	969.8	—	—	969.8	45.6	—	—	45.6
June	943.2	—	—	943.2	42.3	—	—	42.3
July	1,029.8	—	—	1,029.8	50.0	—	—	50.0
August	1,036.2	—	—	1,036.2	56.3	—	—	56.3
September	908.2	—	—	908.2	64.6	—	—	64.6
October	907.0	—	—	907.0	72.2	—	—	72.2
November	834.8	—	—	834.8	97.5	—	—	97.5
December	770.6	—	—	770.6	117.8	—	—	117.8
2000 Average	881.8	—	—	881.8	62.2	—	—	62.2
Ohio								
January	9,846.2	—	—	9,846.2	1,328.3	—	—	1,328.3
February	10,699.0	—	—	10,699.0	1,376.1	—	—	1,376.1
March	11,501.1	—	—	11,501.1	1,309.2	—	—	1,309.2
April	11,766.3	—	—	11,766.3	1,333.6	—	—	1,333.6
May	11,896.5	—	—	11,896.5	1,327.3	—	—	1,327.3
June	12,421.7	—	—	12,421.7	1,165.3	—	—	1,165.3
July	12,271.0	—	—	12,271.0	1,262.5	—	—	1,262.5
August	12,371.8	—	—	12,371.8	1,285.1	—	—	1,285.1
September	11,895.2	—	—	11,895.2	1,204.4	—	—	1,204.4
October	11,923.9	—	—	11,923.9	1,193.5	—	—	1,193.5
November	11,862.7	—	—	11,862.7	1,226.2	—	—	1,226.2
December	11,893.4	—	—	11,893.4	1,287.5	—	—	1,287.5
2000 Average	11,698.0	—	—	11,698.0	1,274.8	—	—	1,274.8
Oklahoma								
January	4,132.6	—	—	4,132.6	182.7	—	—	182.7
February	4,749.7	—	—	4,749.7	191.7	—	—	191.7
March	5,296.5	—	—	5,296.5	177.4	—	—	177.4
April	5,231.1	—	—	5,231.1	188.0	—	—	188.0
May	5,533.1	—	—	5,533.1	191.4	—	—	191.4
June	5,714.2	—	—	5,714.2	169.3	—	—	169.3
July	5,637.5	—	—	5,637.5	164.4	—	—	164.4
August	5,263.4	—	—	5,263.4	188.8	—	—	188.8
September	5,038.1	—	—	5,038.1	172.8	—	—	172.8
October	5,138.1	—	—	5,138.1	169.4	—	—	169.4
November	5,206.9	—	—	5,206.9	174.0	—	—	174.0
December	5,154.7	—	—	5,154.7	174.2	—	—	174.2
2000 Average	5,175.6	—	—	5,175.6	178.6	—	—	178.6

See footnotes at end of table.

Table 48. Prime Supplier Sales Volumes of Motor Gasoline by Grade, Formulation, PAD District, and State

(Thousand Gallons per Day) — Continued

Geographic Area Month	Premium				All Grades			
	Conventional	Oxygenated	Reformulated	Total	Conventional	Oxygenated	Reformulated	Total
Nebraska								
January	117.4	—	—	117.4	1,934.2	—	—	1,934.2
February	116.2	—	—	116.2	2,045.5	—	—	2,045.5
March	102.8	—	—	102.8	2,184.3	—	—	2,184.3
April	117.7	—	—	117.7	2,227.4	—	—	2,227.4
May	128.3	—	—	128.3	2,327.1	—	—	2,327.1
June	112.7	—	—	112.7	2,373.3	—	—	2,373.3
July	133.0	—	—	133.0	2,493.5	—	—	2,493.5
August	148.5	—	—	148.5	2,566.9	—	—	2,566.9
September	121.5	—	—	121.5	2,345.9	—	—	2,345.9
October	124.5	—	—	124.5	2,269.5	—	—	2,269.5
November	128.6	—	—	128.6	2,341.5	—	—	2,341.5
December	134.7	—	—	134.7	2,351.2	—	—	2,351.2
2000 Average	123.9	—	—	123.9	2,289.3	—	—	2,289.3
North Dakota								
January	38.3	—	—	38.3	814.9	—	—	814.9
February	34.6	—	—	34.6	887.0	—	—	887.0
March	28.1	—	—	28.1	884.2	—	—	884.2
April	35.5	—	—	35.5	925.8	—	—	925.8
May	41.4	—	—	41.4	1,056.9	—	—	1,056.9
June	36.2	—	—	36.2	1,021.6	—	—	1,021.6
July	45.9	—	—	45.9	1,125.6	—	—	1,125.6
August	47.8	—	—	47.8	1,140.3	—	—	1,140.3
September	35.5	—	—	35.5	1,008.3	—	—	1,008.3
October	37.1	—	—	37.1	1,016.3	—	—	1,016.3
November	40.4	—	—	40.4	972.7	—	—	972.7
December	51.3	—	—	51.3	939.7	—	—	939.7
2000 Average	39.4	—	—	39.4	983.3	—	—	983.3
Ohio								
January	1,306.0	—	—	1,306.0	12,480.5	—	—	12,480.5
February	1,288.4	—	—	1,288.4	13,363.4	—	—	13,363.4
March	1,307.0	—	—	1,307.0	14,117.3	—	—	14,117.3
April	1,411.0	—	—	1,411.0	14,510.9	—	—	14,510.9
May	1,378.1	—	—	1,378.1	14,601.8	—	—	14,601.8
June	1,184.9	—	—	1,184.9	14,772.0	—	—	14,772.0
July	1,365.5	—	—	1,365.5	14,898.9	—	—	14,898.9
August	1,445.9	—	—	1,445.9	15,102.8	—	—	15,102.8
September	1,289.7	—	—	1,289.7	14,389.3	—	—	14,389.3
October	1,337.5	—	—	1,337.5	14,454.9	—	—	14,454.9
November	1,332.8	—	—	1,332.8	14,421.7	—	—	14,421.7
December	1,446.0	—	—	1,446.0	14,626.9	—	—	14,626.9
2000 Average	1,341.7	—	—	1,341.7	14,314.6	—	—	14,314.6
Oklahoma								
January	731.3	—	—	731.3	5,046.6	—	—	5,046.6
February	674.7	—	—	674.7	5,616.1	—	—	5,616.1
March	628.9	—	—	628.9	6,102.8	—	—	6,102.8
April	688.4	—	—	688.4	6,107.4	—	—	6,107.4
May	781.3	—	—	781.3	6,505.7	—	—	6,505.7
June	559.0	—	—	559.0	6,442.5	—	—	6,442.5
July	702.3	—	—	702.3	6,504.1	—	—	6,504.1
August	682.5	—	—	682.5	6,134.8	—	—	6,134.8
September	559.0	—	—	559.0	5,770.0	—	—	5,770.0
October	610.4	—	—	610.4	5,917.9	—	—	5,917.9
November	558.9	—	—	558.9	5,939.8	—	—	5,939.8
December	623.9	—	—	623.9	5,952.7	—	—	5,952.7
2000 Average	650.6	—	—	650.6	6,004.8	—	—	6,004.8

See footnotes at end of table.

Table 48. Prime Supplier Sales Volumes of Motor Gasoline by Grade, Formulation, PAD District, and State
(Thousand Gallons per Day) — Continued

Geographic Area Month	Regular				Midgrade			
	Conventional ¹	Oxygenated	Reformulated	Total	Conventional	Oxygenated	Reformulated	Total
South Dakota								
January	843.5	-	-	843.5	44.6	-	-	44.6
February	938.6	-	-	938.6	48.8	-	-	48.8
March	910.2	-	-	910.2	44.9	-	-	44.9
April	972.2	-	-	972.2	44.8	-	-	44.8
May	1,129.4	-	-	1,129.4	54.6	-	-	54.6
June	1,119.5	-	-	1,119.5	50.6	-	-	50.6
July	1,207.6	-	-	1,207.6	61.7	-	-	61.7
August	1,208.8	-	-	1,208.8	97.5	-	-	97.5
September	1,030.3	-	-	1,030.3	79.4	-	-	79.4
October	987.4	-	-	987.4	95.1	-	-	95.1
November	972.1	-	-	972.1	102.7	-	-	102.7
December	947.1	-	-	947.1	99.0	-	-	99.0
2000 Average	1,022.7	-	-	1,022.7	68.7	-	-	68.7
Tennessee								
January	5,770.6	-	-	5,770.6	1,101.1	-	-	1,101.1
February	6,597.1	-	-	6,597.1	1,175.4	-	-	1,175.4
March	7,132.2	-	-	7,132.2	1,105.5	-	-	1,105.5
April	7,127.1	-	-	7,127.1	1,082.4	-	-	1,082.4
May	7,427.4	-	-	7,427.4	1,096.5	-	-	1,096.5
June	7,633.9	-	-	7,633.9	1,097.9	-	-	1,097.9
July	7,419.6	-	-	7,419.6	1,021.1	-	-	1,021.1
August	7,469.6	-	-	7,469.6	1,057.5	-	-	1,057.5
September	7,104.4	-	-	7,104.4	1,023.9	-	-	1,023.9
October	7,177.4	-	-	7,177.4	1,072.5	-	-	1,072.5
November	7,073.6	-	-	7,073.6	1,079.1	-	-	1,079.1
December	6,927.7	-	-	6,927.7	1,042.0	-	-	1,042.0
2000 Average	7,072.5	-	-	7,072.5	1,079.2	-	-	1,079.2
Wisconsin								
January	3,589.4	-	1,472.8	5,062.2	168.2	-	137.5	305.7
February	3,889.3	-	1,566.6	5,455.9	335.8	-	137.9	473.7
March	3,739.9	-	1,593.0	5,333.0	350.7	-	119.3	470.0
April	3,876.4	-	1,557.2	5,433.6	344.2	-	124.7	468.9
May	4,401.7	-	1,656.5	6,058.2	512.0	-	131.1	643.1
June	4,584.0	-	1,654.4	6,238.4	513.7	-	104.8	618.5
July	4,607.2	-	1,807.7	6,414.9	442.0	-	120.1	562.1
August	4,706.7	-	1,678.1	6,384.9	422.8	-	115.5	538.3
September	4,326.3	-	1,603.4	5,929.7	323.6	-	109.0	432.6
October	4,267.7	-	1,613.5	5,881.2	399.7	-	109.5	509.3
November	4,208.8	-	1,677.7	5,886.5	458.3	-	111.1	569.4
December	4,175.1	-	1,722.3	5,897.4	457.1	-	127.8	584.9
2000 Average	4,198.8	-	1,634.1	5,832.9	394.2	-	120.7	514.9
PAD District III								
January	26,402.2	814.5	8,551.4	35,768.0	2,928.6	62.3	1,388.6	4,379.5
February	29,889.4	924.2	9,352.6	40,166.2	3,325.6	58.7	1,555.6	4,939.8
March	31,311.0	521.5	9,345.3	41,177.7	2,989.5	29.3	1,326.5	4,345.3
April	31,744.3	86.5	9,147.6	40,978.3	W	W	1,245.9	4,170.4
May	33,557.7	W	W	42,990.0	W	W	W	4,428.5
June	33,763.3	W	W	43,335.1	W	W	1,248.1	4,299.2
July	32,984.7	W	W	42,527.9	W	W	1,212.7	4,159.1
August	33,644.7	W	W	43,434.1	W	W	1,293.2	4,335.5
September	31,932.2	249.2	9,234.6	41,416.0	2,866.4	36.8	1,259.9	4,163.2
October	31,240.3	697.3	8,986.0	40,923.5	2,801.1	80.6	1,237.2	4,118.9
November	30,485.0	941.8	8,967.5	40,394.3	2,826.9	98.8	1,233.9	4,159.6
December	31,116.4	1,212.1	9,232.2	41,560.6	2,931.9	138.5	1,251.4	4,321.7
2000 Average	31,509.6	476.5	9,239.0	41,225.1	2,970.2	47.4	1,298.7	4,316.3

See footnotes at end of table.

Table 48. Prime Supplier Sales Volumes of Motor Gasoline by Grade, Formulation, PAD District, and State

(Thousand Gallons per Day) — Continued

Geographic Area Month	Premium				All Grades			
	Conventional	Oxygenated	Reformulated	Total	Conventional	Oxygenated	Reformulated	Total
South Dakota								
January	48.1	-	-	48.1	936.2	-	-	936.2
February	50.5	-	-	50.5	1,038.0	-	-	1,038.0
March	37.3	-	-	37.3	992.4	-	-	992.4
April	46.0	-	-	46.0	1,063.0	-	-	1,063.0
May	56.9	-	-	56.9	1,240.8	-	-	1,240.8
June	53.9	-	-	53.9	1,224.0	-	-	1,224.0
July	78.2	-	-	78.2	1,347.5	-	-	1,347.5
August	113.2	-	-	113.2	1,419.5	-	-	1,419.5
September	58.5	-	-	58.5	1,168.2	-	-	1,168.2
October	54.1	-	-	54.1	1,136.6	-	-	1,136.6
November	56.8	-	-	56.8	1,131.7	-	-	1,131.7
December	58.4	-	-	58.4	1,104.5	-	-	1,104.5
2000 Average	59.4	-	-	59.4	1,150.8	-	-	1,150.8
Tennessee								
January	1,511.2	-	-	1,511.2	8,382.9	-	-	8,382.9
February	1,564.0	-	-	1,564.0	9,336.6	-	-	9,336.6
March	1,393.4	-	-	1,393.4	9,631.2	-	-	9,631.2
April	1,480.0	-	-	1,480.0	9,689.4	-	-	9,689.4
May	1,540.8	-	-	1,540.8	10,064.6	-	-	10,064.6
June	1,490.6	-	-	1,490.6	10,222.4	-	-	10,222.4
July	1,429.6	-	-	1,429.6	9,870.4	-	-	9,870.4
August	1,539.7	-	-	1,539.7	10,066.9	-	-	10,066.9
September	1,394.7	-	-	1,394.7	9,523.1	-	-	9,523.1
October	1,476.2	-	-	1,476.2	9,726.1	-	-	9,726.1
November	1,493.3	-	-	1,493.3	9,646.0	-	-	9,646.0
December	1,512.6	-	-	1,512.6	9,482.3	-	-	9,482.3
2000 Average	1,485.3	-	-	1,485.3	9,637.0	-	-	9,637.0
Wisconsin								
January	377.7	-	167.1	544.8	4,135.3	-	1,777.4	5,912.7
February	347.6	-	165.6	513.1	4,572.8	-	1,870.0	6,442.7
March	242.3	-	150.5	392.8	4,332.9	-	1,862.8	6,195.7
April	306.0	-	164.8	470.8	4,526.6	-	1,846.7	6,373.4
May	404.8	-	166.9	571.7	5,318.4	-	1,954.5	7,272.9
June	328.6	-	148.2	476.9	5,426.4	-	1,907.4	7,333.8
July	388.9	-	182.2	571.1	5,438.1	-	2,110.0	7,548.1
August	421.8	-	172.7	594.5	5,551.3	-	1,966.3	7,517.6
September	315.3	-	154.2	469.5	4,965.2	-	1,866.6	6,831.9
October	315.6	-	152.8	468.4	4,983.0	-	1,875.8	6,858.8
November	307.9	-	150.8	458.7	4,975.0	-	1,939.6	6,914.6
December	381.3	-	170.7	552.0	5,013.5	-	2,020.8	7,034.3
2000 Average	345.1	-	162.3	507.4	4,938.1	-	1,917.0	6,855.2
PAD District III								
January	4,832.4	124.4	1,952.9	6,909.6	34,163.2	1,001.1	11,892.9	47,057.2
February	5,228.0	141.2	2,068.6	7,437.8	38,443.0	1,124.0	12,976.8	52,543.8
March	4,610.4	60.1	1,751.1	6,421.5	38,910.8	610.9	12,422.9	51,944.5
April	W	W	1,905.0	6,558.5	39,300.3	108.5	12,298.4	51,707.2
May	W	W	1,933.5	7,178.6	41,880.3	W	W	54,597.1
June	4,946.1	W	W	6,593.6	W	W	12,388.2	54,227.9
July	4,649.0	W	W	6,285.2	W	W	12,293.4	52,972.2
August	5,063.6	W	W	6,845.1	W	W	12,767.8	54,614.7
September	4,647.6	36.4	1,796.0	6,480.0	39,446.2	322.5	12,290.5	52,059.2
October	4,672.0	107.8	1,734.4	6,514.2	38,713.3	885.7	11,957.6	51,556.7
November	4,570.6	149.2	1,781.6	6,501.4	37,882.5	1,189.8	11,983.0	51,055.3
December	4,950.1	185.4	1,818.5	6,954.0	38,998.4	1,536.0	12,302.1	52,836.4
2000 Average	4,837.3	70.2	1,814.0	6,721.5	39,317.1	594.1	12,351.7	52,262.8

See footnotes at end of table.

Table 48. Prime Supplier Sales Volumes of Motor Gasoline by Grade, Formulation, PAD District, and State

(Thousand Gallons per Day) — Continued

Geographic Area Month	Regular				Midgrade			
	Conventional ¹	Oxygenated	Reformulated	Total	Conventional	Oxygenated	Reformulated	Total
Alabama								
January	3,762.0	—	—	3,762.0	579.7	—	—	579.7
February	4,331.7	—	—	4,331.7	682.2	—	—	682.2
March	4,566.9	—	—	4,566.9	621.3	—	—	621.3
April	4,410.3	—	—	4,410.3	604.1	—	—	604.1
May	4,849.5	—	—	4,849.5	652.1	—	—	652.1
June	4,843.0	—	—	4,843.0	635.6	—	—	635.6
July	4,724.0	—	—	4,724.0	596.7	—	—	596.7
August	4,796.8	—	—	4,796.8	610.2	—	—	610.2
September	4,598.6	—	—	4,598.6	572.6	—	—	572.6
October	4,683.7	—	—	4,683.7	565.1	—	—	565.1
November	4,587.3	—	—	4,587.3	589.7	—	—	589.7
December	4,657.9	—	—	4,657.9	598.1	—	—	598.1
2000 Average	4,568.5	—	—	4,568.5	608.6	—	—	608.6
Arkansas								
January	2,567.4	—	—	2,567.4	214.0	—	—	214.0
February	2,887.7	—	—	2,887.7	224.7	—	—	224.7
March	3,043.4	—	—	3,043.4	206.3	—	—	206.3
April	3,098.7	—	—	3,098.7	209.2	—	—	209.2
May	3,155.0	—	—	3,155.0	213.4	—	—	213.4
June	3,369.0	—	—	3,369.0	212.7	—	—	212.7
July	3,217.9	—	—	3,217.9	193.7	—	—	193.7
August	3,260.1	—	—	3,260.1	198.4	—	—	198.4
September	3,127.8	—	—	3,127.8	187.5	—	—	187.5
October	3,089.6	—	—	3,089.6	190.5	—	—	190.5
November	3,094.2	—	—	3,094.2	191.7	—	—	191.7
December	2,913.6	—	—	2,913.6	184.1	—	—	184.1
2000 Average	3,068.5	—	—	3,068.5	202.1	—	—	202.1
Louisiana								
January	3,843.8	—	—	3,843.8	567.9	—	—	567.9
February	4,177.7	—	—	4,177.7	628.0	—	—	628.0
March	4,371.4	—	—	4,371.4	554.3	—	—	554.3
April	4,243.9	—	—	4,243.9	518.0	—	—	518.0
May	4,664.4	—	—	4,664.4	564.9	—	—	564.9
June	4,796.6	—	—	4,796.6	542.3	—	—	542.3
July	4,528.7	—	—	4,528.7	524.7	—	—	524.7
August	4,462.3	—	—	4,462.3	536.0	—	—	536.0
September	4,577.9	—	—	4,577.9	521.4	—	—	521.4
October	4,613.0	—	—	4,613.0	527.5	—	—	527.5
November	4,461.3	—	—	4,461.3	515.8	—	—	515.8
December	4,615.8	—	—	4,615.8	525.3	—	—	525.3
2000 Average	4,447.1	—	—	4,447.1	543.6	—	—	543.6
Mississippi								
January	2,437.7	—	—	2,437.7	303.4	—	—	303.4
February	2,856.2	—	—	2,856.2	354.6	—	—	354.6
March	3,039.4	—	—	3,039.4	326.9	—	—	326.9
April	2,943.4	—	—	2,943.4	309.1	—	—	309.1
May	3,210.1	—	—	3,210.1	339.0	—	—	339.0
June	3,179.7	—	—	3,179.7	329.0	—	—	329.0
July	3,179.1	—	—	3,179.1	324.6	—	—	324.6
August	3,298.2	—	—	3,298.2	332.3	—	—	332.3
September	3,101.2	—	—	3,101.2	295.0	—	—	295.0
October	3,247.3	—	—	3,247.3	305.1	—	—	305.1
November	3,097.5	—	—	3,097.5	313.0	—	—	313.0
December	3,185.3	—	—	3,185.3	318.1	—	—	318.1
2000 Average	3,065.6	—	—	3,065.6	320.8	—	—	320.8

See footnotes at end of table.

Table 48. Prime Supplier Sales Volumes of Motor Gasoline by Grade, Formulation, PAD District, and State

(Thousand Gallons per Day) — Continued

Geographic Area Month	Premium				All Grades			
	Conventional	Oxygenated	Reformulated	Total	Conventional	Oxygenated	Reformulated	Total
Alabama								
January	884.0	—	—	884.0	5,225.7	—	—	5,225.7
February	998.2	—	—	998.2	6,012.1	—	—	6,012.1
March	863.6	—	—	863.6	6,051.8	—	—	6,051.8
April	853.8	—	—	853.8	5,868.3	—	—	5,868.3
May	962.6	—	—	962.6	6,464.2	—	—	6,464.2
June	910.3	—	—	910.3	6,388.8	—	—	6,388.8
July	851.9	—	—	851.9	6,172.5	—	—	6,172.5
August	928.8	—	—	928.8	6,335.8	—	—	6,335.8
September	862.3	—	—	862.3	6,033.5	—	—	6,033.5
October	908.7	—	—	908.7	6,157.5	—	—	6,157.5
November	906.2	—	—	906.2	6,083.2	—	—	6,083.2
December	936.8	—	—	936.8	6,192.7	—	—	6,192.7
2000 Average	905.3	—	—	905.3	6,082.4	—	—	6,082.4
Arkansas								
January	443.2	—	—	443.2	3,224.5	—	—	3,224.5
February	441.4	—	—	441.4	3,553.8	—	—	3,553.8
March	380.7	—	—	380.7	3,630.4	—	—	3,630.4
April	410.2	—	—	410.2	3,718.1	—	—	3,718.1
May	421.4	—	—	421.4	3,789.8	—	—	3,789.8
June	399.7	—	—	399.7	3,981.4	—	—	3,981.4
July	384.3	—	—	384.3	3,795.9	—	—	3,795.9
August	422.2	—	—	422.2	3,880.6	—	—	3,880.6
September	384.2	—	—	384.2	3,699.6	—	—	3,699.6
October	386.6	—	—	386.6	3,666.8	—	—	3,666.8
November	387.5	—	—	387.5	3,673.3	—	—	3,673.3
December	391.8	—	—	391.8	3,489.5	—	—	3,489.5
2000 Average	404.3	—	—	404.3	3,675.0	—	—	3,675.0
Louisiana								
January	911.9	—	—	911.9	5,323.5	—	—	5,323.5
February	1,026.9	—	—	1,026.9	5,832.6	—	—	5,832.6
March	849.2	—	—	849.2	5,774.9	—	—	5,774.9
April	832.8	—	—	832.8	5,594.7	—	—	5,594.7
May	980.6	—	—	980.6	6,209.8	—	—	6,209.8
June	846.0	—	—	846.0	6,184.9	—	—	6,184.9
July	830.4	—	—	830.4	5,883.8	—	—	5,883.8
August	843.1	—	—	843.1	5,841.3	—	—	5,841.3
September	900.4	—	—	900.4	5,999.7	—	—	5,999.7
October	882.5	—	—	882.5	6,023.0	—	—	6,023.0
November	830.1	—	—	830.1	5,807.2	—	—	5,807.2
December	907.0	—	—	907.0	6,048.1	—	—	6,048.1
2000 Average	886.4	—	—	886.4	5,877.0	—	—	5,877.0
Mississippi								
January	557.2	—	—	557.2	3,298.4	—	—	3,298.4
February	584.8	—	—	584.8	3,795.7	—	—	3,795.7
March	542.4	—	—	542.4	3,908.7	—	—	3,908.7
April	510.7	—	—	510.7	3,763.2	—	—	3,763.2
May	563.8	—	—	563.8	4,113.0	—	—	4,113.0
June	540.5	—	—	540.5	4,049.1	—	—	4,049.1
July	520.6	—	—	520.6	4,024.3	—	—	4,024.3
August	592.7	—	—	592.7	4,223.1	—	—	4,223.1
September	506.0	—	—	506.0	3,902.2	—	—	3,902.2
October	530.7	—	—	530.7	4,083.2	—	—	4,083.2
November	530.3	—	—	530.3	3,940.8	—	—	3,940.8
December	594.5	—	—	594.5	4,097.9	—	—	4,097.9
2000 Average	547.9	—	—	547.9	3,934.3	—	—	3,934.3

See footnotes at end of table.

Table 48. Prime Supplier Sales Volumes of Motor Gasoline by Grade, Formulation, PAD District, and State
(Thousand Gallons per Day) — Continued

Geographic Area Month	Regular				Midgrade			
	Conventional ¹	Oxygenated	Reformulated	Total	Conventional	Oxygenated	Reformulated	Total
New Mexico								
January	1,240.1	412.0	—	1,652.1	90.9	45.9	—	136.8
February	1,575.2	435.8	—	2,011.0	102.3	41.9	—	144.2
March	W	W	—	2,235.4	W	W	—	131.9
April	W	W	—	2,091.9	W	W	—	128.5
May	W	W	—	2,223.9	W	W	—	141.4
June	W	W	—	2,306.5	W	W	—	142.4
July	W	W	—	2,294.5	W	W	—	134.6
August	W	W	—	2,265.5	W	W	—	139.8
September	W	W	—	2,159.9	W	W	—	139.8
October	1,805.0	243.1	—	2,048.1	97.5	29.5	—	127.1
November	1,536.9	453.3	—	1,990.2	86.5	46.1	—	132.6
December	1,551.2	561.5	—	2,112.7	75.4	58.4	—	133.7
2000 Average	1,896.4	219.9	—	2,116.3	110.1	25.9	—	136.0
Texas								
January	12,551.3	402.5	8,551.4	21,505.1	1,172.8	16.4	1,388.6	2,577.7
February	14,060.9	488.4	9,352.6	23,901.9	1,333.8	16.8	1,555.6	2,906.2
March	W	W	9,345.3	23,921.2	W	W	1,326.5	2,504.5
April	W	W	9,147.6	24,190.2	W	W	1,245.9	2,401.4
May	W	—	W	24,887.1	W	—	W	2,517.8
June	W	—	W	24,840.4	1,189.2	—	1,248.1	2,437.2
July	W	—	W	24,583.7	1,172.1	—	1,212.7	2,384.7
August	W	—	W	25,351.3	1,225.7	—	1,293.2	2,518.9
September	W	W	9,234.6	23,850.5	W	W	1,259.9	2,446.8
October	13,801.7	454.2	8,986.0	23,241.9	1,115.4	51.1	1,237.2	2,403.6
November	13,707.9	488.5	8,967.5	23,163.8	1,130.2	52.7	1,233.9	2,416.8
December	14,192.5	650.6	9,232.2	24,075.3	1,231.0	80.1	1,251.4	2,562.5
2000 Average	14,463.5	256.6	9,239.0	23,959.1	1,185.0	21.5	1,298.7	2,505.2
PAD District IV								
January	5,590.6	1,923.3	—	7,513.9	698.2	486.5	—	1,184.7
February	6,999.9	1,635.2	—	8,635.1	925.1	413.8	—	1,338.9
March	8,097.7	857.1	—	8,954.8	1,018.7	179.5	—	1,198.2
April	7,952.2	872.5	—	8,824.7	W	W	—	1,203.6
May	8,684.3	795.3	—	9,479.5	W	W	—	1,289.0
June	9,219.1	865.0	—	10,084.1	W	W	—	1,339.2
July	9,084.3	902.0	—	9,986.3	W	W	—	1,336.4
August	9,369.1	888.9	—	10,258.0	W	W	—	1,494.9
September	8,743.3	894.9	—	9,638.2	1,139.2	194.1	—	1,333.2
October	7,877.4	1,394.9	—	9,272.3	992.0	311.4	—	1,303.4
November	6,580.0	2,306.7	—	8,886.7	791.3	558.1	—	1,349.4
December	6,323.9	2,331.1	—	8,655.0	756.3	599.2	—	1,355.5
2000 Average	7,878.9	1,304.5	—	9,183.4	1,001.4	309.0	—	1,310.4
Colorado								
January	1,756.0	1,632.4	—	3,388.4	267.1	460.1	—	727.2
February	2,529.3	1,292.7	—	3,822.0	408.4	384.4	—	792.8
March	W	W	—	3,785.5	W	W	—	699.6
April	W	W	—	3,861.6	552.7	186.7	—	739.4
May	3,146.6	795.3	—	3,941.9	W	W	—	773.1
June	3,224.3	865.0	—	4,089.3	W	W	—	790.4
July	3,184.6	902.0	—	4,086.6	W	W	—	798.2
August	3,236.3	888.9	—	4,125.2	W	W	—	910.9
September	W	W	—	3,969.1	W	W	—	804.1
October	2,491.7	1,326.0	—	3,817.8	459.2	306.7	—	765.9
November	1,740.6	1,943.4	—	3,684.0	321.8	507.9	—	829.7
December	1,678.8	1,975.6	—	3,654.5	252.9	545.3	—	798.2
2000 Average	2,668.8	1,183.0	—	3,851.8	490.4	295.3	—	785.7

See footnotes at end of table.

Table 48. Prime Supplier Sales Volumes of Motor Gasoline by Grade, Formulation, PAD District, and State

(Thousand Gallons per Day) — Continued

Geographic Area Month	Premium				All Grades			
	Conventional	Oxygenated	Reformulated	Total	Conventional	Oxygenated	Reformulated	Total
New Mexico								
January	161.2	66.9	—	228.1	1,492.2	524.8	—	2,017.0
February	199.3	74.9	—	274.2	1,876.9	552.6	—	2,429.4
March	W	W	—	261.4	W	W	—	2,628.8
April	W	W	—	259.6	W	W	—	2,480.0
May	W	W	—	305.5	W	W	—	2,670.8
June	W	W	—	323.3	W	W	—	2,772.3
July	W	W	—	304.7	W	W	—	2,733.9
August	W	W	—	313.7	W	W	—	2,719.0
September	W	W	—	293.6	W	W	—	2,593.4
October	233.3	39.7	—	273.1	2,135.8	312.4	—	2,448.2
November	186.6	74.9	—	261.5	1,810.0	574.3	—	2,384.3
December	196.9	89.1	—	286.0	1,823.5	709.0	—	2,532.5
2000 Average	249.1	33.0	—	282.1	2,255.6	278.8	—	2,534.4
Texas								
January	1,874.9	57.5	1,952.9	3,885.2	15,598.9	476.3	11,892.9	27,968.1
February	1,977.3	66.3	2,068.6	4,112.1	17,372.0	571.5	12,976.8	30,920.2
March	W	W	1,751.1	3,524.1	W	W	12,422.9	29,949.9
April	W	W	1,905.0	3,691.4	W	W	12,298.4	30,282.9
May	2,011.1	—	1,933.5	3,944.6	W	—	W	31,349.5
June	W	—	W	3,573.8	18,463.2	—	12,388.2	30,851.4
July	W	—	W	3,393.2	18,068.3	—	12,293.4	30,361.6
August	W	—	W	3,744.7	18,847.2	—	12,767.8	31,614.9
September	W	W	1,796.0	3,533.5	W	W	12,290.5	29,830.8
October	1,730.0	68.1	1,734.4	3,532.5	16,647.1	573.4	11,957.6	29,178.1
November	1,729.9	74.2	1,781.6	3,585.8	16,568.0	615.4	11,983.0	29,166.4
December	1,923.1	96.3	1,818.5	3,837.9	17,346.7	827.0	12,302.1	30,475.7
2000 Average	1,844.2	37.2	1,814.0	3,695.4	17,492.8	315.3	12,351.7	30,159.7
PAD District IV								
January	1,094.2	424.1	—	1,518.2	7,383.0	2,833.8	—	10,216.8
February	1,369.9	343.6	—	1,713.5	9,294.9	2,392.6	—	11,687.5
March	1,350.9	129.7	—	1,480.7	10,467.4	1,166.3	—	11,633.7
April	W	W	—	1,451.2	10,285.8	1,193.7	—	11,479.5
May	W	W	—	1,714.2	11,360.5	1,122.2	—	12,482.7
June	1,608.9	135.6	—	1,744.6	W	W	—	13,167.9
July	1,639.7	142.1	—	1,781.8	W	W	—	13,104.5
August	1,787.7	151.5	—	1,939.3	W	W	—	13,692.2
September	1,552.1	143.1	—	1,695.2	11,434.5	1,232.0	—	12,666.6
October	1,331.4	252.2	—	1,583.6	10,200.8	1,958.5	—	12,159.3
November	1,102.9	442.4	—	1,545.3	8,474.3	3,307.1	—	11,781.4
December	1,166.8	459.1	—	1,625.8	8,246.9	3,389.3	—	11,636.3
2000 Average	1,408.4	241.1	—	1,649.5	10,288.8	1,854.7	—	12,143.4
Colorado								
January	319.5	363.9	—	683.5	2,342.7	2,456.4	—	4,799.1
February	485.4	274.5	—	759.9	3,423.2	1,951.6	—	5,374.8
March	W	W	—	633.7	W	W	—	5,118.8
April	545.7	133.7	—	679.4	W	W	—	5,280.4
May	W	W	—	721.5	4,314.3	1,122.2	—	5,436.5
June	W	W	—	697.5	W	W	—	5,577.2
July	W	W	—	710.5	W	W	—	5,595.3
August	W	W	—	799.3	W	W	—	5,835.4
September	W	W	—	729.2	W	W	—	5,502.4
October	445.9	239.7	—	685.7	3,396.8	1,872.5	—	5,269.3
November	304.4	380.5	—	684.9	2,366.8	2,831.8	—	5,198.6
December	322.2	391.7	—	713.9	2,253.9	2,912.7	—	5,166.6
2000 Average	489.7	218.4	—	708.1	3,648.9	1,696.7	—	5,345.6

See footnotes at end of table.

Table 48. Prime Supplier Sales Volumes of Motor Gasoline by Grade, Formulation, PAD District, and State
(Thousand Gallons per Day) — Continued

Geographic Area Month	Regular				Midgrade			
	Conventional ¹	Oxygenated	Reformulated	Total	Conventional	Oxygenated	Reformulated	Total
Idaho								
January	1,014.3	-	-	1,014.3	80.9	-	-	80.9
February	1,188.9	-	-	1,188.9	103.9	-	-	103.9
March	1,304.4	-	-	1,304.4	87.3	-	-	87.3
April	1,228.7	-	-	1,228.7	69.9	-	-	69.9
May	1,438.8	-	-	1,438.8	98.5	-	-	98.5
June	1,561.8	-	-	1,561.8	113.9	-	-	113.9
July	1,529.7	-	-	1,529.7	105.2	-	-	105.2
August	1,621.1	-	-	1,621.1	122.8	-	-	122.8
September	1,489.5	-	-	1,489.5	98.0	-	-	98.0
October	1,418.2	-	-	1,418.2	110.7	-	-	110.7
November	1,295.7	-	-	1,295.7	88.7	-	-	88.7
December	1,288.7	-	-	1,288.7	91.8	-	-	91.8
2000 Average	1,365.6	-	-	1,365.6	97.7	-	-	97.7
Montana								
January	W	W	-	863.5	40.3	-	-	40.3
February	W	W	-	997.8	54.2	-	-	54.2
March	1,101.9	-	-	1,101.9	28.6	-	-	28.6
April	1,053.9	-	-	1,053.9	26.9	-	-	26.9
May	1,159.5	-	-	1,159.5	W	-	-	W
June	1,347.0	-	-	1,347.0	W	-	-	W
July	1,385.5	-	-	1,385.5	W	-	-	W
August	1,384.2	-	-	1,384.2	W	-	-	W
September	1,213.6	-	-	1,213.6	W	-	-	W
October	W	W	-	1,119.3	37.3	-	-	37.3
November	996.5	68.8	-	1,065.3	45.4	-	-	45.4
December	907.4	62.3	-	969.7	44.4	-	-	44.4
2000 Average	1,118.1	20.8	-	1,138.8	38.2	-	-	38.2
Utah								
January	W	W	-	1,728.5	301.8	26.4	-	328.3
February	W	W	-	2,042.9	350.3	29.4	-	379.7
March	W	W	-	2,158.1	W	W	-	373.9
April	W	W	-	2,088.2	W	W	-	358.0
May	2,200.9	-	-	2,200.9	367.8	-	-	367.8
June	2,227.4	-	-	2,227.4	380.1	-	-	380.1
July	2,188.5	-	-	2,188.5	377.6	-	-	377.6
August	2,320.5	-	-	2,320.5	404.8	-	-	404.8
September	W	W	-	2,226.1	W	W	-	389.8
October	W	W	-	2,243.2	374.2	4.7	-	378.9
November	1,912.5	294.5	-	2,206.9	326.2	50.2	-	376.3
December	1,883.9	293.1	-	2,177.0	357.4	53.8	-	411.2
2000 Average	2,050.1	100.8	-	2,150.9	363.5	13.7	-	377.2
Wyoming								
January	519.1	-	-	519.1	8.0	-	-	8.0
February	583.5	-	-	583.5	8.3	-	-	8.3
March	604.9	-	-	604.9	8.8	-	-	8.8
April	592.2	-	-	592.2	9.5	-	-	9.5
May	738.5	-	-	738.5	W	-	-	W
June	858.6	-	-	858.6	W	-	-	W
July	796.0	-	-	796.0	W	-	-	W
August	806.9	-	-	806.9	W	-	-	W
September	739.9	-	-	739.9	W	-	-	W
October	673.9	-	-	673.9	10.5	-	-	10.5
November	634.7	-	-	634.7	9.3	-	-	9.3
December	565.1	-	-	565.1	9.7	-	-	9.7
2000 Average	676.3	-	-	676.3	11.6	-	-	11.6

See footnotes at end of table.

Table 48. Prime Supplier Sales Volumes of Motor Gasoline by Grade, Formulation, PAD District, and State

(Thousand Gallons per Day) — Continued

Geographic Area Month	Premium				All Grades			
	Conventional	Oxygenated	Reformulated	Total	Conventional	Oxygenated	Reformulated	Total
Idaho								
January	141.8	-	-	141.8	1,237.0	-	-	1,237.0
February	174.6	-	-	174.6	1,467.4	-	-	1,467.4
March	140.3	-	-	140.3	1,532.0	-	-	1,532.0
April	117.9	-	-	117.9	1,416.5	-	-	1,416.5
May	172.3	-	-	172.3	1,709.6	-	-	1,709.6
June	196.1	-	-	196.1	1,871.7	-	-	1,871.7
July	197.8	-	-	197.8	1,832.8	-	-	1,832.8
August	214.2	-	-	214.2	1,958.1	-	-	1,958.1
September	183.5	-	-	183.5	1,771.0	-	-	1,771.0
October	160.0	-	-	160.0	1,688.9	-	-	1,688.9
November	147.5	-	-	147.5	1,532.0	-	-	1,532.0
December	160.9	-	-	160.9	1,541.5	-	-	1,541.5
2000 Average	167.3	-	-	167.3	1,630.6	-	-	1,630.6
Montana								
January	W	W	-	170.5	W	W	-	1,074.4
February	W	W	-	204.5	W	W	-	1,256.4
March	180.0	-	-	180.0	1,310.5	-	-	1,310.5
April	156.1	-	-	156.1	1,236.8	-	-	1,236.8
May	W	-	-	W	1,411.2	-	-	1,411.2
June	W	-	-	W	1,613.3	-	-	1,613.3
July	W	-	-	W	1,674.1	-	-	1,674.1
August	W	-	-	W	1,689.2	-	-	1,689.2
September	W	-	-	W	1,436.9	-	-	1,436.9
October	W	W	-	177.6	W	W	-	1,334.3
November	155.5	8.1	-	163.6	1,197.4	76.9	-	1,274.3
December	165.0	8.8	-	173.7	1,116.7	71.1	-	1,187.8
2000 Average	195.1	3.2	-	198.3	1,351.5	23.9	-	1,375.4
Utah								
January	W	W	-	416.7	W	W	-	2,473.5
February	W	W	-	458.8	W	W	-	2,881.4
March	W	W	-	425.8	W	W	-	2,957.8
April	W	W	-	397.6	W	W	-	2,843.8
May	477.6	-	-	477.6	3,046.4	-	-	3,046.4
June	480.7	-	-	480.7	3,088.2	-	-	3,088.2
July	483.7	-	-	483.7	3,049.8	-	-	3,049.8
August	495.4	-	-	495.4	3,220.7	-	-	3,220.7
September	W	W	-	459.2	W	W	-	3,075.2
October	W	W	-	448.0	W	W	-	3,070.1
November	386.7	53.8	-	440.5	2,625.3	398.4	-	3,023.7
December	418.9	58.6	-	477.5	2,660.1	405.5	-	3,065.7
2000 Average	435.7	19.6	-	455.2	2,849.3	134.0	-	2,983.3
Wyoming								
January	105.7	-	-	105.7	632.8	-	-	632.8
February	115.7	-	-	115.7	707.5	-	-	707.5
March	100.9	-	-	100.9	714.6	-	-	714.6
April	100.2	-	-	100.2	702.0	-	-	702.0
May	W	-	-	W	879.0	-	-	879.0
June	W	-	-	W	1,017.5	-	-	1,017.5
July	W	-	-	W	952.6	-	-	952.6
August	W	-	-	W	988.7	-	-	988.7
September	W	-	-	W	881.1	-	-	881.1
October	112.2	-	-	112.2	796.7	-	-	796.7
November	108.8	-	-	108.8	752.8	-	-	752.8
December	99.8	-	-	99.8	674.6	-	-	674.6
2000 Average	120.6	-	-	120.6	808.6	-	-	808.6

See footnotes at end of table.

Table 48. Prime Supplier Sales Volumes of Motor Gasoline by Grade, Formulation, PAD District, and State
(Thousand Gallons per Day) — Continued

Geographic Area Month	Regular				Midgrade			
	Conventional ¹	Oxygenated	Reformulated	Total	Conventional	Oxygenated	Reformulated	Total
PAD District V								
January	7,510.4	4,627.2	27,766.7	39,904.2	809.6	433.2	4,434.5	5,677.3
February	8,742.6	5,021.3	31,210.2	44,974.1	967.9	494.4	5,032.2	6,494.5
March	10,421.7	3,849.9	33,189.7	47,461.3	948.2	354.8	4,492.2	5,795.2
April	11,901.9	2,381.6	33,616.7	47,900.3	1,065.0	165.1	4,683.4	5,913.5
May	12,822.4	W	W	48,738.6	1,232.7	W	W	6,251.7
June	13,735.8	W	W	49,925.6	1,301.4	118.7	4,976.0	6,396.2
July	13,285.2	W	W	48,318.6	1,288.8	114.1	4,764.5	6,167.5
August	13,447.8	W	W	49,788.9	1,342.2	121.1	4,932.5	6,395.8
September	11,935.1	2,919.6	33,326.0	48,180.7	1,114.0	228.5	4,653.7	5,996.2
October	9,802.0	4,510.2	33,119.3	47,431.5	911.6	422.2	4,527.7	5,861.5
November	8,911.5	5,165.8	33,119.9	47,197.1	876.6	446.3	4,578.8	5,901.8
December	8,854.5	5,261.8	33,163.7	47,280.1	878.4	473.0	4,718.7	6,070.1
2000 Average	10,952.3	3,511.8	32,795.4	47,259.5	1,061.6	290.2	4,723.0	6,074.8
Alaska								
January	398.2	120.8	—	519.0	W	W	—	25.2
February	393.4	131.7	—	525.1	W	W	—	25.1
March	552.8	4.6	—	557.5	W	W	—	22.9
April	563.9	—	—	563.9	21.6	—	—	21.6
May	729.3	—	—	729.3	25.7	—	—	25.7
June	840.2	—	—	840.2	25.2	—	—	25.2
July	891.7	—	—	891.7	24.8	—	—	24.8
August	807.0	—	—	807.0	24.5	—	—	24.5
September	766.9	—	—	766.9	22.6	—	—	22.6
October	548.8	117.1	—	665.9	14.6	7.5	—	22.1
November	332.8	225.0	—	557.8	5.6	16.1	—	21.7
December	374.2	230.1	—	604.3	6.8	16.0	—	22.8
2000 Average	W	W	—	669.7	W	W	—	23.7
Arizona								
January	882.9	703.5	2,487.3	4,073.7	61.2	91.5	281.0	433.7
February	987.0	833.1	2,774.8	4,594.9	68.2	108.6	321.6	498.4
March	930.8	921.8	2,903.2	4,755.8	60.3	98.1	289.2	447.6
April	1,534.1	—	3,163.3	4,697.3	116.9	—	375.1	492.0
May	1,569.2	—	3,027.5	4,596.7	132.5	—	394.3	526.7
June	1,824.8	—	2,748.6	4,573.3	158.5	—	388.2	546.8
July	1,833.9	—	2,587.4	4,421.3	160.7	—	347.4	508.1
August	1,795.0	—	2,729.7	4,524.7	171.8	—	373.5	545.3
September	1,636.7	183.7	2,760.7	4,581.1	135.7	W	W	505.0
October	1,312.6	461.8	2,759.6	4,534.0	98.6	53.5	316.9	469.0
November	1,377.4	500.1	2,873.4	4,750.9	95.8	53.8	316.3	465.8
December	1,293.4	569.0	2,817.6	4,680.0	94.1	63.9	307.5	465.5
2000 Average	1,415.2	347.0	2,802.0	4,564.2	112.9	41.0	338.0	491.8
California								
January	W	—	W	25,183.2	W	—	W	4,152.9
February	W	—	W	28,340.4	W	—	W	4,709.7
March	W	—	W	30,154.1	W	—	W	4,199.9
April	W	—	W	30,418.1	W	—	W	4,310.1
May	W	—	W	30,850.8	W	—	W	4,515.0
June	W	—	W	31,324.2	W	—	W	4,594.9
July	W	—	W	30,364.7	W	—	W	4,422.7
August	W	—	W	31,466.7	W	—	W	4,565.5
September	W	—	W	30,573.7	W	—	W	4,313.1
October	W	—	W	30,284.6	W	—	W	4,210.0
November	W	—	W	30,129.7	W	—	W	4,253.9
December	W	—	W	30,236.3	W	—	W	4,403.8
2000 Average	W	—	W	29,945.4	W	—	W	4,386.1

See footnotes at end of table.

Table 48. Prime Supplier Sales Volumes of Motor Gasoline by Grade, Formulation, PAD District, and State

(Thousand Gallons per Day) — Continued

Geographic Area Month	Premium				All Grades			
	Conventional	Oxygenated	Reformulated	Total	Conventional	Oxygenated	Reformulated	Total
PAD District V								
January	1,268.5	610.7	5,971.0	7,850.2	9,588.5	5,671.1	38,172.2	53,431.7
February	1,493.8	707.0	6,656.8	8,857.6	11,204.3	6,222.7	42,899.2	60,326.2
March	1,335.8	432.6	5,661.0	7,429.4	12,705.7	4,637.4	43,342.8	60,685.9
April	1,650.9	213.3	5,946.5	7,810.8	14,617.9	2,760.0	44,246.7	61,624.5
May	1,893.1	188.4	6,445.5	8,527.0	15,948.3	W	W	63,517.4
June	2,052.7	W	W	8,822.2	17,090.0	2,457.9	45,596.1	65,144.0
July	1,933.9	W	W	8,375.3	16,507.8	2,404.8	43,948.8	62,861.4
August	2,041.4	W	W	8,828.1	16,831.4	2,492.9	45,688.5	65,012.8
September	1,625.2	326.9	6,018.3	7,970.4	14,674.3	3,475.0	43,998.0	62,147.3
October	1,315.9	541.6	5,932.7	7,790.3	12,029.6	5,474.0	43,579.7	61,083.3
November	1,249.7	606.8	6,084.6	7,941.1	11,037.8	6,218.9	43,783.4	61,040.0
December	1,314.9	636.2	6,473.4	8,424.5	11,047.8	6,371.0	44,355.8	61,774.6
2000 Average	1,598.1	405.2	6,213.1	8,216.3	13,611.9	4,207.2	43,731.6	61,550.6
Alaska								
January	W	W	-	70.3	463.5	151.0	-	614.5
February	W	W	-	62.9	449.5	163.6	-	613.1
March	W	W	-	45.7	611.5	14.6	-	626.1
April	W	W	-	33.9	W	W	-	619.4
May	W	W	-	47.5	W	W	-	802.4
June	W	W	-	49.2	W	W	-	914.6
July	W	W	-	47.9	W	W	-	964.5
August	W	W	-	45.3	W	W	-	876.8
September	W	W	-	47.1	W	W	-	836.6
October	30.0	21.7	-	51.7	593.4	146.3	-	739.7
November	22.5	31.9	-	54.4	361.0	272.9	-	633.9
December	28.6	32.6	-	61.2	409.6	278.8	-	688.4
2000 Average	W	W	-	51.4	W	W	-	744.8
Arizona								
January	106.7	136.8	377.0	620.5	1,050.8	931.9	3,145.3	5,128.0
February	106.2	166.3	433.3	705.9	1,161.5	1,108.0	3,529.7	5,799.1
March	85.9	142.6	356.7	585.2	1,077.0	1,162.5	3,549.2	5,788.6
April	189.0	-	431.3	620.2	1,839.9	-	3,969.7	5,809.6
May	203.7	-	453.6	657.3	1,905.4	-	3,875.4	5,780.7
June	229.5	-	461.6	691.1	2,212.8	-	3,598.4	5,811.2
July	220.9	-	428.8	649.7	2,215.6	-	3,363.5	5,579.1
August	234.3	-	459.6	693.8	2,201.0	-	3,562.8	5,763.8
September	172.8	W	W	637.7	1,945.2	235.2	3,543.4	5,723.8
October	129.9	64.3	424.3	618.5	1,541.1	579.6	3,500.7	5,621.5
November	128.5	62.6	428.9	620.0	1,601.6	616.6	3,618.6	5,836.8
December	136.1	74.5	439.4	650.0	1,523.6	707.4	3,564.5	5,795.5
2000 Average	162.1	56.0	427.4	645.5	1,690.2	444.0	3,567.4	5,701.6
California								
January	W	-	W	5,566.2	W	-	W	34,902.3
February	W	-	W	6,195.4	W	-	W	39,245.5
March	W	-	W	5,277.4	W	-	W	39,631.4
April	W	-	W	5,506.0	W	-	W	40,234.3
May	W	-	W	5,994.1	W	-	W	41,360.0
June	W	-	W	6,102.6	W	-	W	42,021.7
July	W	-	W	5,820.7	W	-	W	40,608.1
August	W	-	W	6,116.8	W	-	W	42,149.1
September	W	-	W	5,582.3	W	-	W	40,469.2
October	W	-	W	5,489.1	W	-	W	39,983.8
November	W	-	W	5,620.1	W	-	W	40,003.8
December	W	-	W	6,000.4	W	-	W	40,640.5
2000 Average	W	-	W	5,771.1	W	-	W	40,102.5

See footnotes at end of table.

Table 48. Prime Supplier Sales Volumes of Motor Gasoline by Grade, Formulation, PAD District, and State
(Thousand Gallons per Day) — Continued

Geographic Area Month	Regular				Midgrade			
	Conventional ¹	Oxygenated	Reformulated	Total	Conventional	Oxygenated	Reformulated	Total
Hawaii								
January	556.1	-	-	556.1	93.2	-	-	93.2
February	655.3	-	-	655.3	113.6	-	-	113.6
March	657.1	-	-	657.1	109.1	-	-	109.1
April	678.2	-	-	678.2	108.3	-	-	108.3
May	672.5	-	-	672.5	111.3	-	-	111.3
June	700.4	-	-	700.4	110.2	-	-	110.2
July	688.5	-	-	688.5	108.3	-	-	108.3
August	689.1	-	-	689.1	107.1	-	-	107.1
September	664.8	-	-	664.8	102.1	-	-	102.1
October	659.5	-	-	659.5	100.8	-	-	100.8
November	649.7	-	-	649.7	101.4	-	-	101.4
December	662.0	-	-	662.0	107.5	-	-	107.5
2000 Average	661.0	-	-	661.0	106.0	-	-	106.0
Nevada								
January	W	889.2	W	1,677.8	W	W	W	186.5
February	W	764.9	W	1,852.8	W	146.8	W	229.1
March	W	819.0	W	1,842.2	W	130.7	W	201.9
April	W	389.2	W	2,068.0	146.9	W	W	204.9
May	1,985.2	W	W	2,024.0	224.9	W	W	225.1
June	1,998.3	W	W	2,044.5	234.5	W	W	234.7
July	1,989.9	W	W	2,032.8	241.1	W	W	241.8
August	1,975.2	W	W	2,017.6	W	-	W	236.0
September	1,223.3	W	W	1,821.3	W	W	-	219.0
October	W	1,183.5	W	1,778.0	W	186.0	W	226.1
November	W	1,123.9	W	1,678.2	W	179.2	W	220.1
December	W	1,181.5	W	1,737.1	W	182.6	W	224.4
2000 Average	1,207.7	W	W	1,881.1	123.5	W	W	220.8
Oregon								
January	1,641.6	1,376.4	-	3,018.0	100.6	89.0	-	189.6
February	1,802.0	1,584.4	-	3,386.4	W	W	-	223.7
March	3,022.2	612.8	-	3,635.0	176.5	25.9	-	202.5
April	W	W	-	3,541.4	W	W	-	193.4
May	W	W	-	3,773.7	W	W	-	209.4
June	W	W	-	3,965.2	W	W	-	224.8
July	W	W	-	3,778.0	W	W	-	217.0
August	W	W	-	3,823.7	W	W	-	235.8
September	W	W	-	3,787.2	W	W	-	205.7
October	2,669.5	927.9	-	3,597.5	142.1	61.0	-	203.1
November	2,079.9	1,537.5	-	3,617.3	128.0	86.0	-	214.0
December	2,076.6	1,533.9	-	3,610.5	118.7	98.6	-	217.4
2000 Average	2,701.0	927.0	-	3,628.0	162.7	48.6	-	211.3
Washington								
January	3,339.1	1,537.3	-	4,876.4	485.4	110.8	-	596.2
February	3,912.1	1,707.2	-	5,619.3	568.4	126.5	-	694.9
March	4,367.9	1,491.7	-	5,859.6	W	W	-	611.3
April	W	W	-	5,933.3	491.1	92.1	-	583.2
May	W	W	-	6,091.6	542.2	96.3	-	638.5
June	W	W	-	6,477.8	562.3	97.3	-	659.7
July	4,670.7	1,470.8	-	6,141.5	W	W	-	644.7
August	4,945.0	1,515.2	-	6,460.2	W	W	-	681.5
September	4,427.7	1,558.0	-	5,985.7	529.1	99.6	-	628.7
October	4,092.2	1,819.8	-	5,912.0	516.2	114.2	-	630.4
November	4,034.2	1,779.3	-	5,813.5	513.6	111.3	-	624.9
December	4,002.5	1,747.4	-	5,749.9	516.8	111.8	-	628.7
2000 Average	4,326.3	1,583.8	-	5,910.1	530.8	104.2	-	635.0

See footnotes at end of table.

Table 48. Prime Supplier Sales Volumes of Motor Gasoline by Grade, Formulation, PAD District, and State

(Thousand Gallons per Day) — Continued

Geographic Area Month	Premium				All Grades			
	Conventional	Oxygenated	Reformulated	Total	Conventional	Oxygenated	Reformulated	Total
Hawaii								
January	246.6	-	-	246.6	895.9	-	-	895.9
February	278.9	-	-	278.9	1,047.8	-	-	1,047.8
March	246.8	-	-	246.8	1,013.0	-	-	1,013.0
April	240.4	-	-	240.4	1,026.9	-	-	1,026.9
May	243.7	-	-	243.7	1,027.5	-	-	1,027.5
June	258.5	-	-	258.5	1,069.1	-	-	1,069.1
July	236.0	-	-	236.0	1,032.9	-	-	1,032.9
August	235.7	-	-	235.7	1,031.9	-	-	1,031.9
September	226.0	-	-	226.0	992.9	-	-	992.9
October	214.5	-	-	214.5	974.7	-	-	974.7
November	218.5	-	-	218.5	969.6	-	-	969.6
December	231.1	-	-	231.1	1,000.6	-	-	1,000.6
2000 Average	239.6	-	-	239.6	1,006.6	-	-	1,006.6
Nevada								
January	W	W	W	267.1	W	1,167.5	W	2,131.5
February	W	151.7	W	302.6	W	1,063.4	W	2,384.4
March	W	119.7	W	232.2	W	1,069.4	W	2,276.3
April	W	59.8	W	326.1	2,008.0	W	W	2,599.0
May	351.0	W	W	359.1	2,561.1	W	W	2,608.3
June	335.9	W	W	346.6	2,568.7	W	W	2,625.8
July	334.2	W	W	342.3	2,565.2	W	W	2,616.9
August	W	W	W	350.4	2,549.4	W	W	2,604.0
September	W	109.1	W	292.5	1,536.6	W	W	2,332.9
October	W	198.6	W	284.0	W	1,568.2	W	2,288.1
November	W	192.1	W	286.3	W	1,495.1	W	2,184.5
December	W	213.4	W	318.5	W	1,577.5	W	2,279.9
2000 Average	187.9	W	W	309.0	1,519.1	W	W	2,410.8
Oregon								
January	169.6	153.7	-	323.3	1,911.8	1,619.1	-	3,530.9
February	W	W	-	389.3	2,129.0	1,870.4	-	3,999.4
March	284.9	38.6	-	323.5	3,483.6	677.4	-	4,161.0
April	W	W	-	334.1	W	W	-	4,068.9
May	W	W	-	390.8	W	W	-	4,373.9
June	W	W	-	425.8	W	W	-	4,615.8
July	W	W	-	394.5	W	W	-	4,389.5
August	W	W	-	432.0	W	W	-	4,491.5
September	W	W	-	366.3	W	W	-	4,359.2
October	250.9	92.5	-	343.4	3,062.5	1,081.4	-	4,143.9
November	185.5	158.9	-	344.4	2,393.3	1,782.4	-	4,175.7
December	190.6	157.2	-	347.8	2,386.0	1,789.6	-	4,175.7
2000 Average	281.4	86.5	-	367.8	3,145.1	1,062.1	-	4,207.2
Washington								
January	602.5	153.5	-	756.1	4,427.0	1,801.6	-	6,228.6
February	739.0	183.7	-	922.7	5,219.5	2,017.3	-	7,236.9
March	W	W	-	718.6	5,476.0	1,713.5	-	7,189.5
April	W	W	-	750.0	5,634.8	1,631.6	-	7,266.4
May	W	W	-	834.5	W	W	-	7,564.6
June	W	W	-	948.3	6,349.5	1,736.3	-	8,085.8
July	W	W	-	884.1	5,970.2	1,700.2	-	7,670.4
August	W	W	-	954.0	6,337.3	1,758.4	-	8,095.7
September	677.2	141.2	-	818.4	5,633.9	1,798.9	-	7,432.8
October	624.6	164.5	-	789.2	5,233.1	2,098.5	-	7,331.6
November	636.1	161.3	-	797.3	5,183.8	2,051.9	-	7,235.7
December	657.0	158.4	-	815.4	5,176.3	2,017.7	-	7,194.0
2000 Average	685.9	146.0	-	831.9	5,543.0	1,834.0	-	7,377.0

Dash (-) = No data reported.

W = Withheld to avoid disclosure of individual company data.

¹ Includes leaded gasoline data.

Note: Totals may not equal the sum of the components due to rounding.

Source: Energy Information Administration, Form EIA-782C, "Monthly Report of Prime Supplier Sales of Petroleum Products Sold for Local Consumption."

Table 49. Prime Supplier Sales Volumes of Aviation Fuels, Propane, and Residual Fuel Oil by PAD District and State
(Thousand Gallons per Day)

Geographic Area Month	Aviation Gasoline	Naphtha- Type Jet Fuel	Kerosene- Type Jet Fuel	Propane (Consumer Grade)	Residual Fuel Oil		
					Sulfur Less Than or Equal to 1 Percent	Sulfur Greater Than 1 Percent	Total Residual Fuel Oil
United States							
January	473.6	W	54,849.0	52,418.4	9,092.4	15,955.8	25,048.2
February	584.7	W	58,071.5	51,102.3	10,657.4	17,522.3	28,179.8
March	695.7	W	59,419.9	35,832.9	7,547.7	16,561.3	24,109.0
April	701.0	W	59,610.1	28,755.2	6,874.6	16,258.4	23,133.0
May	878.7	W	60,314.5	23,214.1	7,305.5	15,504.4	22,809.8
June	893.7	W	64,658.3	26,225.6	8,030.3	18,210.6	26,240.9
July	894.8	W	64,050.7	25,608.6	7,824.8	19,624.5	27,449.3
August	1,079.2	W	63,585.3	33,608.5	7,393.1	18,951.5	26,344.6
September	862.7	W	63,839.2	35,340.7	6,454.6	19,802.7	26,257.3
October	733.9	W	60,842.2	38,152.5	9,827.5	18,468.4	28,295.8
November	630.9	W	61,608.9	43,441.8	8,548.6	17,510.3	26,058.9
December	500.2	W	61,688.3	59,935.2	13,937.5	22,066.5	36,004.0
2000 Average	744.7	W	61,045.9	37,778.0	8,625.9	18,040.2	26,666.1
PAD District I							
January	121.6	W	14,105.9	10,424.8	7,812.8	7,412.7	15,225.6
February	155.2	W	14,642.2	11,612.0	9,153.1	7,484.2	16,637.3
March	180.6	W	14,805.5	6,177.9	5,969.7	6,476.8	12,446.5
April	178.4	W	14,545.4	4,539.5	4,351.5	6,386.6	10,738.1
May	198.6	W	14,574.0	3,972.3	5,205.5	6,201.3	11,406.8
June	209.0	W	14,882.0	4,112.2	5,837.8	9,296.7	15,134.5
July	196.5	W	14,315.6	3,795.7	6,106.1	10,138.7	16,244.8
August	241.0	W	14,727.9	5,319.5	5,162.4	9,770.7	14,933.0
September	182.6	W	14,031.5	6,114.8	4,855.6	10,026.3	14,881.9
October	195.4	W	14,789.5	6,061.6	7,763.5	8,250.1	16,013.6
November	184.5	W	14,621.0	7,419.7	6,934.3	8,968.8	15,903.1
December	151.4	W	15,216.7	11,429.2	11,658.7	11,231.1	22,889.8
2000 Average	183.0	W	14,605.5	6,734.8	6,734.6	8,473.5	15,208.1
Subdistrict IA							
January	16.6	-	1,416.5	986.0	2,336.6	1,126.5	3,463.1
February	16.5	-	1,268.1	1,087.8	3,025.7	1,704.1	4,729.8
March	21.3	-	1,299.5	664.0	1,275.5	1,093.9	2,369.4
April	21.1	-	1,388.4	468.9	1,400.6	869.3	2,269.9
May	26.3	-	1,464.4	393.5	553.7	987.3	1,540.9
June	27.8	-	1,224.0	338.8	622.6	1,176.8	1,799.4
July	34.7	-	1,366.0	284.7	397.9	1,085.1	1,483.1
August	30.5	-	1,438.4	291.4	723.4	1,862.5	2,585.9
September	33.3	-	1,389.4	424.4	550.0	1,465.8	2,015.8
October	27.6	-	1,302.5	429.4	2,234.2	1,119.5	3,353.7
November	22.3	-	1,472.3	556.8	2,058.9	1,165.7	3,224.5
December	15.9	-	1,339.0	869.5	2,330.7	1,697.6	4,028.3
2000 Average	24.5	-	1,364.5	564.7	1,453.9	1,278.4	2,732.3
Connecticut							
January	W	-	287.6	140.8	W	W	178.6
February	2.3	-	237.3	146.8	W	W	230.6
March	1.8	-	214.0	82.3	W	W	198.5
April	W	-	253.6	67.2	W	W	101.5
May	W	-	246.4	62.0	W	W	W
June	3.6	-	246.7	65.3	W	W	W
July	5.4	-	280.4	48.6	W	W	35.7
August	5.0	-	251.1	45.7	W	W	88.0
September	4.4	-	259.8	68.5	W	W	82.8
October	4.3	-	148.8	50.4	W	W	116.3
November	3.2	-	259.6	64.0	W	W	98.2
December	2.1	-	329.8	101.0	W	W	203.5
2000 Average	3.1	-	251.3	78.3	W	W	117.0

See footnotes at end of table.

Table 49. Prime Supplier Sales Volumes of Aviation Fuels, Propane, and Residual Fuel Oil by PAD District and State

(Thousand Gallons per Day) — Continued

Geographic Area Month	Aviation Gasoline	Naphtha- Type Jet Fuel	Kerosene- Type Jet Fuel	Propane (Consumer Grade)	Residual Fuel Oil		
					Sulfur Less Than or Equal to 1 Percent	Sulfur Greater Than 1 Percent	Total Residual Fuel Oil
Maine							
January	1.0	—	94.8	132.9	W	W	937.2
February	1.4	—	72.7	140.8	W	W	1,324.4
March	1.6	—	84.1	91.4	W	W	769.0
April	1.5	—	70.5	65.4	263.4	428.5	691.9
May	2.6	—	76.9	59.7	W	W	634.6
June	2.7	—	87.8	57.7	307.6	687.4	995.0
July	3.5	—	95.5	47.5	196.5	373.5	570.1
August	4.0	—	105.5	52.2	332.3	542.1	874.4
September	3.2	—	101.7	63.8	W	W	539.4
October	W	—	95.5	64.5	W	W	912.3
November	W	—	W	84.3	W	W	699.6
December	1.4	—	W	122.1	375.1	696.1	1,071.2
2000 Average	2.2	—	87.8	81.7	269.8	563.6	833.4
Massachusetts							
January	W	—	839.6	161.5	1,672.2	186.5	1,858.6
February	5.1	—	765.8	180.4	2,231.8	411.1	2,642.9
March	W	—	776.7	98.0	789.8	217.8	1,007.6
April	W	—	860.7	74.9	992.2	323.5	1,315.7
May	8.4	—	928.5	67.3	396.3	362.2	758.5
June	10.3	—	645.6	65.4	216.6	400.9	617.5
July	12.7	—	746.6	52.5	107.3	637.3	744.6
August	11.0	—	835.5	57.5	191.4	1,238.8	1,430.2
September	10.3	—	767.3	97.0	203.3	981.8	1,185.1
October	8.2	—	796.9	80.2	1,845.9	252.6	2,098.5
November	7.4	—	875.3	91.5	1,567.5	465.0	2,032.5
December	4.6	—	676.1	154.0	1,685.0	694.5	2,379.4
2000 Average	7.9	—	793.1	98.1	987.5	514.6	1,502.1
New Hampshire							
January	0.8	—	79.6	283.5	W	W	264.9
February	1.7	—	74.5	325.0	W	W	313.0
March	1.7	—	91.9	189.6	W	W	236.6
April	1.3	—	73.7	128.1	W	W	43.7
May	1.8	—	92.4	104.5	W	W	40.9
June	2.6	—	103.8	65.9	W	W	43.0
July	2.7	—	99.6	67.7	W	W	36.9
August	3.1	—	98.9	61.6	W	W	42.1
September	2.6	—	108.5	92.3	W	W	58.7
October	2.7	—	112.6	112.0	W	W	64.5
November	1.6	—	94.9	160.0	W	W	156.7
December	1.6	—	101.5	245.0	W	W	187.5
2000 Average	2.0	—	94.4	152.5	W	W	123.5
Rhode Island							
January	W	—	104.5	51.4	169.2	—	169.2
February	W	—	101.1	54.7	W	W	169.6
March	W	—	117.1	52.5	W	W	119.7
April	W	—	117.1	30.0	W	W	80.5
May	W	—	107.4	26.2	39.6	—	39.6
June	W	—	125.0	25.2	74.8	—	74.8
July	W	—	130.2	21.7	68.3	—	68.3
August	W	—	133.6	23.6	W	W	126.2
September	W	—	135.9	28.0	117.2	—	117.2
October	W	—	131.0	25.1	122.6	—	122.6
November	W	—	146.8	32.1	191.1	—	191.1
December	W	—	137.8	48.8	136.5	—	136.5
2000 Average	W	—	124.0	34.9	W	W	117.7

See footnotes at end of table.

Table 49. Prime Supplier Sales Volumes of Aviation Fuels, Propane, and Residual Fuel Oil by PAD District and State

(Thousand Gallons per Day) — Continued

Geographic Area Month	Aviation Gasoline	Naphtha- Type Jet Fuel	Kerosene- Type Jet Fuel	Propane (Consumer Grade)	Residual Fuel Oil		
					Sulfur Less Than or Equal to 1 Percent	Sulfur Greater Than 1 Percent	Total Residual Fuel Oil
Vermont							
January	W	—	10.4	215.8	W	W	54.5
February	W	—	16.7	240.0	W	W	49.3
March	W	—	15.6	150.2	W	W	38.0
April	W	—	12.9	103.3	W	W	36.6
May	W	—	12.9	74.0	W	26.0	W
June	W	—	15.1	59.5	W	22.3	W
July	W	—	13.7	46.7	W	W	27.6
August	W	—	13.7	50.7	W	W	25.0
September	W	—	16.3	74.7	W	W	32.6
October	W	—	17.6	97.2	W	W	39.5
November	W	—	W	124.9	W	W	46.4
December	W	—	W	198.5	W	W	50.2
2000 Average	W	—	13.9	119.3	W	W	38.6
Subdistrict IB							
January	20.2	W	6,593.8	3,181.1	4,497.0	3,613.9	8,110.9
February	29.8	W	6,332.3	3,413.7	5,026.9	2,954.4	7,981.3
March	34.4	W	6,461.7	2,206.5	3,229.1	2,898.0	6,127.1
April	35.0	W	6,240.4	1,824.3	1,906.9	2,598.5	4,505.4
May	41.9	W	6,703.8	1,646.4	2,827.7	2,601.4	5,429.2
June	53.4	W	6,753.3	1,699.4	3,106.0	3,336.1	6,442.1
July	48.5	W	7,005.5	1,455.6	2,287.9	4,144.4	6,432.3
August	62.4	W	7,089.5	1,690.8	2,983.1	3,351.0	6,334.2
September	45.4	W	6,733.1	1,890.6	2,984.2	3,386.9	6,371.1
October	43.6	W	7,018.4	1,983.8	3,755.4	3,235.5	6,990.8
November	39.7	W	6,534.4	2,410.9	3,658.8	4,078.6	7,737.4
December	21.6	W	7,134.9	3,475.8	6,693.5	4,966.5	11,660.0
2000 Average	39.7	W	6,720.5	2,236.6	3,579.1	3,433.9	7,013.0
Delaware							
January	W	—	4.8	328.7	W	W	W
February	1.3	—	10.8	W	W	W	W
March	3.0	—	9.6	165.7	W	W	214.5
April	3.4	—	9.2	W	W	W	244.6
May	2.5	—	12.1	132.5	W	W	W
June	3.6	—	11.7	127.7	W	W	394.9
July	3.1	—	10.9	80.5	W	W	514.1
August	2.7	—	10.1	W	W	W	251.9
September	1.9	—	10.9	W	57.5	150.0	207.5
October	1.5	—	10.2	W	W	W	279.5
November	0.9	—	11.2	169.7	W	W	407.7
December	1.0	—	9.8	396.3	81.2	407.8	489.0
2000 Average	2.1	—	10.1	183.9	W	264.2	W
District of Columbia							
January	—	—	—	W	W	—	W
February	—	—	—	W	W	—	W
March	—	—	—	W	—	—	—
April	—	—	—	W	—	—	—
May	—	—	—	W	—	—	—
June	—	—	—	W	—	—	—
July	—	—	—	W	—	—	—
August	—	—	—	W	—	—	—
September	—	—	—	W	—	—	—
October	—	—	—	W	—	—	—
November	—	—	—	W	—	—	—
December	—	—	—	—	—	—	—
2000 Average	—	—	—	W	W	—	W

See footnotes at end of table.

Table 49. Prime Supplier Sales Volumes of Aviation Fuels, Propane, and Residual Fuel Oil by PAD District and State

(Thousand Gallons per Day) — Continued

Geographic Area Month	Aviation Gasoline	Naphtha- Type Jet Fuel	Kerosene- Type Jet Fuel	Propane (Consumer Grade)	Residual Fuel Oil		
					Sulfur Less Than or Equal to 1 Percent	Sulfur Greater Than 1 Percent	Total Residual Fuel Oil
Maryland							
January	W	-	360.0	W	W	W	728.7
February	3.4	-	448.9	326.1	W	W	351.0
March	4.1	-	411.6	W	W	W	220.1
April	4.7	-	360.1	100.4	W	W	119.3
May	5.3	-	425.9	W	W	W	W
June	5.4	-	382.4	W	W	W	239.7
July	4.4	-	342.7	W	W	W	253.5
August	6.3	-	431.2	64.1	W	W	305.3
September	4.5	-	448.2	134.5	171.6	189.4	361.1
October	4.7	-	380.5	152.8	W	W	262.3
November	3.9	-	391.9	W	W	W	280.2
December	3.5	-	385.1	283.7	683.1	91.5	774.5
2000 Average	4.3	-	397.1	W	187.9	159.0	346.8
New Jersey							
January	6.3	-	3,758.5	643.3	1,330.6	931.4	2,262.0
February	7.7	-	3,410.0	579.6	1,715.6	517.8	2,233.4
March	8.9	-	3,458.3	502.1	600.4	431.9	1,032.3
April	8.6	-	3,295.9	353.9	555.9	500.4	1,056.3
May	10.3	-	3,418.6	335.7	1,160.5	483.4	1,643.8
June	12.2	-	3,569.9	363.4	1,465.8	507.8	1,973.6
July	13.8	-	3,681.1	366.3	755.8	512.4	1,268.2
August	15.9	-	3,735.5	385.9	1,037.2	667.6	1,704.8
September	12.2	-	3,377.6	429.8	698.1	535.5	1,233.6
October	9.9	-	3,634.3	475.1	944.4	494.2	1,438.6
November	8.6	-	3,339.0	459.8	785.9	769.2	1,555.1
December	6.4	-	3,959.6	606.5	785.0	782.1	1,567.2
2000 Average	10.1	-	3,555.7	458.4	983.5	595.1	1,578.6
New York							
January	3.8	-	818.6	872.6	2,655.5	1,336.4	3,991.8
February	5.3	-	816.2	966.6	2,597.9	1,505.5	4,103.4
March	7.7	-	808.8	559.9	2,314.9	1,463.7	3,778.6
April	4.6	-	858.1	424.3	991.0	1,117.2	2,108.2
May	9.3	-	857.0	399.5	1,314.8	1,325.4	2,640.2
June	10.3	-	927.9	371.2	1,230.6	1,627.4	2,858.1
July	10.4	-	939.1	284.0	979.4	2,116.4	3,095.7
August	14.9	-	1,022.6	347.3	1,289.1	1,849.5	3,138.7
September	10.8	-	1,124.5	446.6	1,892.6	2,042.6	3,935.1
October	11.5	-	1,046.4	474.6	2,350.9	1,879.8	4,230.7
November	8.1	-	919.4	591.8	1,858.7	2,466.6	4,325.3
December	4.7	-	899.0	937.7	3,971.1	2,610.0	6,581.1
2000 Average	8.5	-	920.0	555.2	1,955.4	1,779.5	3,734.9
Pennsylvania							
January	7.8	W	1,651.9	1,060.2	230.0	508.4	738.4
February	12.0	W	1,646.3	1,232.3	427.4	521.3	948.7
March	10.5	W	1,773.4	804.3	192.3	689.3	881.6
April	13.6	W	1,717.2	738.6	280.1	697.0	977.1
May	14.5	W	1,990.2	668.0	123.2	464.7	587.8
June	21.9	W	1,861.4	730.6	212.9	763.0	975.9
July	16.7	W	2,031.6	635.6	295.1	1,005.6	1,300.7
August	22.6	W	1,890.1	724.4	344.6	588.8	933.5
September	16.0	W	1,771.8	744.5	164.4	469.3	633.7
October	16.0	W	1,947.0	757.7	332.3	447.5	779.8
November	18.2	W	1,872.8	972.8	779.0	390.1	1,169.1
December	6.0	W	1,881.4	1,251.6	1,173.0	1,075.2	2,248.2
2000 Average	14.6	W	1,837.6	858.7	379.5	636.2	1,015.7

See footnotes at end of table.

Table 49. Prime Supplier Sales Volumes of Aviation Fuels, Propane, and Residual Fuel Oil by PAD District and State

(Thousand Gallons per Day) — Continued

Geographic Area Month	Aviation Gasoline	Naphtha- Type Jet Fuel	Kerosene- Type Jet Fuel	Propane (Consumer Grade)	Residual Fuel Oil		
					Sulfur Less Than or Equal to 1 Percent	Sulfur Greater Than 1 Percent	Total Residual Fuel Oil
Subdistrict IC							
January	84.8	-	6,095.6	6,257.8	979.2	2,672.3	3,651.5
February	108.9	-	7,041.9	7,110.5	1,100.5	2,825.7	3,926.2
March	124.9	-	7,044.3	3,307.4	1,465.1	2,484.8	3,950.0
April	122.3	-	6,916.5	2,246.2	1,043.9	2,918.8	3,962.8
May	130.5	-	6,405.8	1,932.4	1,824.1	2,612.6	4,436.7
June	127.8	-	6,904.7	2,074.0	2,109.2	4,783.7	6,892.9
July	113.3	-	5,944.1	2,055.5	3,420.3	4,909.3	8,329.5
August	148.0	-	6,200.0	3,337.2	1,455.9	4,557.1	6,013.0
September	103.9	-	5,909.0	3,799.8	1,321.4	5,173.7	6,495.1
October	124.1	-	6,468.6	3,648.5	1,774.0	3,895.2	5,669.1
November	122.5	-	6,614.3	4,451.9	1,216.7	3,724.5	4,941.2
December	113.8	-	6,742.8	7,083.9	2,634.5	4,566.9	7,201.5
2000 Average	118.8	-	6,520.5	3,933.5	1,701.6	3,761.2	5,462.9
Florida							
January	58.2	-	3,134.6	1,093.3	W	W	2,033.8
February	72.3	-	3,571.3	1,093.6	W	W	2,019.2
March	80.9	-	3,786.5	757.8	W	W	2,602.7
April	76.0	-	3,924.5	580.8	955.6	1,663.5	2,619.1
May	74.2	-	3,446.8	544.4	W	W	2,861.7
June	64.0	-	3,417.4	504.4	W	W	4,720.3
July	58.3	-	3,011.9	428.0	W	W	5,779.0
August	80.3	-	3,249.5	480.9	W	W	4,166.7
September	58.8	-	2,809.3	500.7	W	W	5,024.2
October	65.0	-	3,333.1	589.5	1,703.2	2,526.1	4,229.3
November	71.2	-	3,366.6	719.0	1,083.9	2,080.1	3,164.0
December	76.0	-	3,714.8	876.5	1,230.4	2,839.9	4,070.3
2000 Average	69.6	-	3,396.4	679.6	1,315.9	2,297.3	3,613.2
Georgia							
January	12.8	-	1,242.5	1,313.1	-	W	W
February	13.3	-	1,546.7	1,381.1	-	W	W
March	19.1	-	1,520.5	539.8	-	W	W
April	17.0	-	1,168.9	443.2	-	W	W
May	17.1	-	1,238.8	429.1	W	W	W
June	21.2	-	1,604.5	420.5	W	W	256.5
July	18.2	-	1,219.4	341.9	-	241.4	241.4
August	22.5	-	1,185.2	647.6	-	207.8	207.8
September	13.0	-	1,238.0	821.4	-	203.1	203.1
October	19.0	-	1,108.1	788.5	-	260.9	260.9
November	14.2	-	1,096.5	917.3	-	W	W
December	8.6	-	985.0	1,439.8	-	W	W
2000 Average	16.3	-	1,261.1	788.6	W	W	225.8
North Carolina							
January	4.7	-	740.8	1,844.7	W	W	709.8
February	6.4	-	844.5	2,159.4	W	W	792.2
March	6.9	-	637.7	859.8	W	W	549.9
April	13.5	-	658.9	555.0	W	W	515.9
May	20.9	-	634.2	448.1	W	W	488.2
June	24.0	-	704.1	580.4	W	W	520.8
July	23.5	-	613.1	624.0	W	W	447.8
August	24.8	-	687.2	1,216.5	W	W	553.9
September	17.5	-	727.4	1,357.3	W	W	540.4
October	23.3	-	631.7	1,215.7	W	W	552.5
November	18.7	-	850.6	1,374.6	W	W	553.3
December	18.2	-	725.3	2,305.4	127.5	464.9	592.4
2000 Average	16.9	-	703.5	1,209.2	21.8	545.5	567.3

See footnotes at end of table.

Table 49. Prime Supplier Sales Volumes of Aviation Fuels, Propane, and Residual Fuel Oil by PAD District and State

(Thousand Gallons per Day) — Continued

Geographic Area Month	Aviation Gasoline	Naphtha- Type Jet Fuel	Kerosene- Type Jet Fuel	Propane (Consumer Grade)	Residual Fuel Oil		
					Sulfur Less Than or Equal to 1 Percent	Sulfur Greater Than 1 Percent	Total Residual Fuel Oil
South Carolina							
January	4.2	—	132.4	854.8	W	W	W
February	7.7	—	160.0	1,159.1	W	W	W
March	7.8	—	170.3	490.8	W	W	W
April	7.0	—	173.5	232.2	W	W	W
May	8.6	—	175.6	164.1	W	W	219.2
June	6.2	—	205.9	282.9	W	W	W
July	5.4	—	166.9	354.0	W	W	W
August	8.4	—	184.3	564.7	W	W	W
September	5.1	—	184.9	491.8	W	W	W
October	7.8	—	187.1	453.1	W	W	W
November	6.2	—	200.7	528.3	W	W	359.1
December	3.8	—	217.5	1,066.4	W	W	473.5
2000 Average	6.5	—	179.9	552.1	W	W	312.3
Virginia							
January	3.6	—	833.0	826.8	26.7	356.7	383.4
February	7.4	—	903.7	968.1	25.2	476.5	501.8
March	7.4	—	912.2	525.3	24.3	382.3	406.6
April	7.3	—	971.6	329.8	15.1	378.8	393.9
May	6.9	—	889.1	278.1	W	W	692.6
June	9.3	—	951.2	233.8	W	W	1,005.1
July	5.8	—	914.6	216.9	W	W	1,464.7
August	10.0	—	875.3	293.9	W	W	748.6
September	6.7	—	928.5	471.9	11.4	373.7	385.1
October	6.2	—	1,189.3	482.9	10.9	218.1	229.0
November	9.9	—	1,082.4	606.7	15.7	513.8	529.5
December	5.5	—	1,082.9	1,008.6	1,261.0	539.4	1,800.4
2000 Average	7.1	—	961.2	519.0	324.2	390.1	714.3
West Virginia							
January	1.5	—	12.3	325.1	W	W	W
February	1.9	—	15.7	349.2	W	W	W
March	2.7	—	17.3	134.0	W	—	W
April	1.6	—	19.1	105.2	W	—	W
May	2.8	—	21.3	68.6	W	—	W
June	3.1	—	21.7	51.9	W	W	W
July	2.1	—	18.2	90.6	W	W	W
August	2.0	—	18.5	133.6	W	W	W
September	2.7	—	21.0	156.7	W	W	W
October	2.8	—	19.3	118.7	W	W	W
November	2.3	—	17.5	306.0	W	W	W
December	1.7	—	17.2	387.2	W	W	W
2000 Average	2.3	—	18.2	185.0	W	W	30.0
PAD District II							
January	110.7	W	10,069.9	19,480.1	W	W	428.3
February	147.5	W	10,720.3	16,626.3	W	W	573.2
March	194.5	W	10,536.3	8,827.3	W	W	341.6
April	204.3	W	11,155.7	6,278.4	W	W	435.1
May	249.7	W	10,281.2	5,026.7	127.9	314.5	442.4
June	251.1	W	12,320.8	5,864.7	W	W	549.6
July	271.3	W	12,256.2	5,913.8	64.9	361.2	426.0
August	265.0	W	11,911.7	10,043.5	141.6	405.6	547.2
September	212.1	W	12,655.4	10,372.1	W	W	608.6
October	207.1	—	10,985.3	10,836.2	32.8	430.3	463.1
November	149.0	W	11,982.9	13,456.1	W	W	507.6
December	105.3	W	10,808.0	23,040.5	W	W	711.3
2000 Average	197.5	W	11,302.3	11,310.2	W	W	502.2

See footnotes at end of table.

Table 49. Prime Supplier Sales Volumes of Aviation Fuels, Propane, and Residual Fuel Oil by PAD District and State

(Thousand Gallons per Day) — Continued

Geographic Area Month	Aviation Gasoline	Naphtha- Type Jet Fuel	Kerosene- Type Jet Fuel	Propane (Consumer Grade)	Residual Fuel Oil		
					Sulfur Less Than or Equal to 1 Percent	Sulfur Greater Than 1 Percent	Total Residual Fuel Oil
Illinois							
January	9.7	-	1,586.7	1,989.2	-	W	W
February	14.7	-	1,926.5	1,850.4	-	W	W
March	16.7	-	1,684.9	1,081.9	-	W	W
April	16.6	-	1,700.5	789.9	-	W	W
May	19.9	-	1,602.2	571.7	-	W	W
June	19.2	-	2,790.3	952.8	-	W	W
July	25.4	-	2,674.1	861.6	-	W	W
August	23.9	-	2,752.8	1,145.2	-	W	W
September	21.2	-	2,752.5	1,274.3	-	W	W
October	17.9	-	2,374.3	1,237.4	-	W	W
November	17.1	-	2,450.4	1,450.7	-	W	W
December	8.3	-	2,049.1	2,179.5	-	W	W
2000 Average	17.6	-	2,194.3	1,280.8	-	21.2	21.2
Indiana							
January	7.2	-	1,082.3	1,190.4	W	-	W
February	10.8	-	1,146.7	998.2	W	W	W
March	11.9	-	1,051.3	460.4	W	W	W
April	13.0	-	1,736.5	367.0	W	W	W
May	13.5	-	1,201.8	253.8	W	W	W
June	16.0	-	1,632.2	280.3	W	W	W
July	15.9	-	1,413.7	267.5	W	W	W
August	17.7	-	1,466.6	506.0	W	W	W
September	14.1	-	1,504.3	579.4	W	W	W
October	15.7	-	1,241.3	568.0	W	W	W
November	11.2	-	1,467.0	674.9	W	W	W
December	5.9	-	1,320.6	1,257.4	W	-	W
2000 Average	12.7	-	1,354.0	616.4	W	W	W
Iowa							
January	5.1	-	66.6	1,812.9	-	W	W
February	7.9	-	72.6	1,548.4	-	W	W
March	6.7	-	79.8	579.1	-	W	W
April	9.7	-	71.9	340.0	-	W	W
May	9.1	-	78.5	170.9	-	W	W
June	9.4	-	78.7	376.5	-	W	W
July	12.7	-	66.0	441.5	-	W	W
August	14.5	-	72.8	1,036.8	-	W	W
September	9.6	-	70.7	785.6	-	W	W
October	8.9	-	75.6	750.3	-	W	W
November	6.6	-	82.9	1,008.4	-	W	W
December	4.2	-	78.7	2,033.5	-	W	W
2000 Average	8.7	-	74.6	906.6	-	W	W
Kansas							
January	6.8	-	283.7	2,563.1	-	W	W
February	10.1	-	263.5	1,878.4	-	W	W
March	11.4	-	330.5	1,403.1	-	W	W
April	17.3	-	341.7	1,078.7	-	W	W
May	11.5	-	303.6	1,321.0	-	26.7	26.7
June	14.9	-	384.1	1,172.2	-	W	W
July	16.5	-	330.8	1,317.8	-	W	W
August	19.8	-	303.4	2,067.3	-	32.2	32.2
September	11.4	-	338.8	2,240.1	W	W	W
October	8.6	-	277.5	2,187.5	-	W	W
November	10.9	-	255.8	2,618.7	W	W	W
December	7.6	-	337.7	3,908.1	W	W	22.9
2000 Average	12.2	-	312.7	1,982.4	W	W	23.5

See footnotes at end of table.

Table 49. Prime Supplier Sales Volumes of Aviation Fuels, Propane, and Residual Fuel Oil by PAD District and State

(Thousand Gallons per Day) — Continued

Geographic Area Month	Aviation Gasoline	Naphtha- Type Jet Fuel	Kerosene- Type Jet Fuel	Propane (Consumer Grade)	Residual Fuel Oil		
					Sulfur Less Than or Equal to 1 Percent	Sulfur Greater Than 1 Percent	Total Residual Fuel Oil
Kentucky							
January	2.8	W	W	858.4	W	W	W
February	3.6	W	730.3	676.2	W	—	W
March	3.1	W	653.0	274.4	W	—	W
April	2.6	W	698.6	191.6	W	—	W
May	W	W	714.7	151.0	W	—	W
June	4.3	W	715.6	194.6	W	—	W
July	W	W	536.8	269.3	W	—	W
August	3.4	W	536.4	423.2	W	—	W
September	3.5	W	659.1	500.2	W	—	W
October	3.5	—	564.8	458.3	W	—	W
November	3.2	W	730.3	436.7	W	—	W
December	2.1	W	513.7	962.2	W	W	W
2000 Average	3.4	W	643.0	449.7	W	W	W
Michigan							
January	8.2	—	634.7	2,048.5	—	32.8	32.8
February	10.9	—	974.7	1,953.9	—	9.2	9.2
March	21.9	—	818.0	1,125.2	—	W	W
April	37.6	—	739.8	828.2	—	W	W
May	43.9	—	648.9	563.5	—	W	W
June	44.4	—	738.1	503.1	—	W	W
July	25.6	—	683.8	434.2	—	W	W
August	28.3	—	613.9	699.5	—	W	W
September	15.3	—	669.3	720.7	—	W	W
October	18.0	—	578.5	845.9	—	W	W
November	7.3	—	650.0	1,176.8	—	W	W
December	8.1	—	637.3	1,933.2	—	W	W
2000 Average	22.5	—	697.4	1,067.4	—	7.5	7.5
Minnesota							
January	7.4	—	1,126.4	1,907.1	W	W	70.3
February	12.5	—	1,191.0	1,564.5	W	W	121.6
March	16.7	—	1,284.7	727.4	W	W	94.4
April	16.1	—	1,342.4	484.8	W	W	93.6
May	19.5	—	1,238.5	363.8	—	99.6	99.6
June	20.2	—	1,248.8	468.7	—	142.4	142.4
July	28.0	—	1,633.0	462.7	—	136.8	136.8
August	24.9	—	1,383.7	767.4	—	175.7	175.7
September	17.8	—	1,394.2	850.1	—	165.5	165.5
October	18.9	—	1,167.9	1,108.5	—	135.9	135.9
November	9.8	—	1,288.7	1,365.7	W	W	113.9
December	10.0	—	1,129.1	2,281.8	—	226.4	226.4
2000 Average	16.8	—	1,285.9	1,029.0	W	W	131.4
Missouri							
January	6.9	—	408.0	1,722.9	—	—	—
February	9.6	—	411.1	1,460.6	—	—	—
March	W	—	439.5	705.5	—	W	W
April	12.3	—	418.8	486.6	—	—	—
May	12.4	—	421.3	299.4	—	—	—
June	12.1	—	534.2	296.8	—	—	—
July	18.6	—	455.9	298.6	—	—	—
August	12.9	—	512.3	627.0	—	—	—
September	13.0	—	532.5	750.2	—	—	—
October	13.1	—	501.8	719.6	—	W	W
November	9.7	—	527.5	979.9	—	—	—
December	7.8	—	527.7	1,949.3	—	W	W
2000 Average	11.6	—	474.2	857.2	—	W	W

See footnotes at end of table.

Table 49. Prime Supplier Sales Volumes of Aviation Fuels, Propane, and Residual Fuel Oil by PAD District and State

(Thousand Gallons per Day) — Continued

Geographic Area Month	Aviation Gasoline	Naphtha- Type Jet Fuel	Kerosene- Type Jet Fuel	Propane (Consumer Grade)	Residual Fuel Oil		
					Sulfur Less Than or Equal to 1 Percent	Sulfur Greater Than 1 Percent	Total Residual Fuel Oil
Nebraska							
January	W	-	119.5	506.8	-	W	W
February	W	-	122.0	506.6	-	W	W
March	W	-	129.7	232.5	-	-	-
April	W	-	114.3	161.1	-	-	-
May	W	-	118.5	145.9	-	W	W
June	W	-	121.9	289.7	-	W	W
July	W	-	112.0	343.1	-	W	W
August	9.6	-	119.0	564.0	-	W	W
September	6.4	-	118.3	378.4	-	W	W
October	4.9	-	123.7	263.5	-	W	W
November	5.3	-	115.9	409.4	-	W	W
December	3.6	-	113.4	807.7	-	W	W
2000 Average	6.6	-	119.0	384.2	-	W	W
North Dakota							
January	2.2	-	W	317.8	-	-	-
February	W	-	34.5	280.4	-	W	W
March	3.3	-	32.0	148.8	-	-	-
April	W	-	26.4	85.2	-	-	-
May	4.7	-	29.4	77.2	-	-	-
June	W	-	34.9	111.1	-	-	-
July	5.3	-	34.4	123.0	-	-	-
August	4.0	-	33.4	274.5	-	-	-
September	3.9	-	23.2	197.7	-	-	-
October	2.8	-	46.5	224.3	-	-	-
November	1.5	-	64.1	309.7	-	-	-
December	1.9	-	65.9	461.8	-	-	-
2000 Average	3.1	-	40.0	217.7	-	W	W
Ohio							
January	23.4	-	1,692.7	1,429.5	W	W	38.6
February	20.9	-	1,762.3	1,342.2	W	W	98.1
March	49.5	-	1,702.0	678.0	W	W	54.0
April	25.5	-	1,692.5	476.2	W	W	104.1
May	34.6	-	1,802.4	321.7	W	W	104.3
June	36.5	-	1,817.4	420.6	W	W	72.1
July	38.2	-	1,973.4	275.0	W	W	85.6
August	40.3	-	1,797.5	522.6	W	W	115.8
September	38.9	-	2,019.9	611.4	W	W	120.0
October	39.9	-	1,814.9	701.9	W	W	39.8
November	29.0	-	1,757.1	964.7	W	W	136.4
December	21.5	-	1,809.1	1,607.4	W	W	119.1
2000 Average	33.3	-	1,803.5	778.0	W	W	90.4
Oklahoma							
January	9.6	-	744.9	864.4	-	-	-
February	10.6	-	628.0	688.2	-	W	W
March	9.7	-	612.7	462.2	-	W	W
April	13.8	-	582.2	309.5	-	W	W
May	16.5	-	527.2	242.4	-	W	W
June	13.4	-	688.4	204.5	-	W	W
July	13.7	-	671.7	221.9	-	W	W
August	14.4	-	694.1	369.7	-	W	W
September	12.1	-	685.2	392.7	-	W	W
October	14.8	-	704.4	420.3	-	W	W
November	10.8	-	787.0	503.8	-	W	W
December	7.5	-	578.6	994.7	-	W	W
2000 Average	12.3	-	658.6	473.0	-	W	W

See footnotes at end of table.

Table 49. Prime Supplier Sales Volumes of Aviation Fuels, Propane, and Residual Fuel Oil by PAD District and State

(Thousand Gallons per Day) — Continued

Geographic Area Month	Aviation Gasoline	Naphtha- Type Jet Fuel	Kerosene- Type Jet Fuel	Propane (Consumer Grade)	Residual Fuel Oil		
					Sulfur Less Than or Equal to 1 Percent	Sulfur Greater Than 1 Percent	Total Residual Fuel Oil
South Dakota							
January	W	-	83.4	330.7	-	-	-
February	4.6	-	96.3	280.3	-	W	W
March	3.5	-	105.8	135.1	-	W	W
April	5.6	-	99.8	85.0	-	W	W
May	12.0	-	101.7	55.4	-	W	W
June	10.1	-	89.0	72.8	-	W	W
July	8.1	-	103.2	49.5	-	W	W
August	10.5	-	78.8	178.1	-	W	W
September	7.2	-	140.0	207.8	-	W	W
October	4.3	-	80.4	179.4	-	W	W
November	4.3	-	110.7	315.8	-	W	W
December	2.8	-	99.4	490.9	-	W	W
2000 Average	6.4	-	98.9	198.3	-	W	W
Tennessee							
January	6.1	-	1,150.0	574.8	W	W	21.1
February	15.6	-	1,033.8	499.8	W	W	13.1
March	14.5	-	1,289.0	217.3	W	W	10.9
April	16.8	-	1,244.9	140.4	W	W	W
May	25.3	-	1,187.3	125.7	W	W	W
June	23.1	-	1,202.0	215.4	W	W	11.7
July	21.6	-	1,269.6	274.0	W	W	4.7
August	24.0	-	1,225.3	365.4	W	W	7.3
September	23.2	-	1,451.2	322.6	W	W	19.9
October	21.6	-	1,163.7	506.7	W	W	15.1
November	14.8	-	1,363.6	377.9	W	W	19.6
December	6.5	-	1,330.1	685.6	W	W	45.0
2000 Average	17.8	-	1,242.9	359.1	W	W	14.9
Wisconsin							
January	7.9	-	361.5	1,363.5	-	W	W
February	9.6	-	327.0	1,098.1	-	W	W
March	9.7	-	323.5	596.3	-	W	W
April	10.2	-	345.3	454.3	-	W	W
May	13.3	-	305.2	363.3	-	W	W
June	16.8	-	245.3	305.5	-	W	W
July	23.1	-	297.6	274.0	-	W	W
August	16.8	-	321.8	496.8	-	65.0	65.0
September	14.4	-	296.2	560.8	-	W	W
October	14.3	-	270.2	664.7	-	W	W
November	7.5	-	331.8	862.8	-	W	W
December	7.5	-	217.6	1,487.3	-	93.8	93.8
2000 Average	12.6	-	303.4	710.3	-	W	W
PAD District III							
January	107.3	-	13,263.1	17,484.6	W	W	4,388.2
February	110.2	-	14,851.4	18,190.8	W	W	4,673.3
March	108.0	-	14,241.3	16,336.5	W	W	5,036.2
April	114.5	-	15,080.0	14,843.7	W	W	5,751.4
May	138.0	-	15,749.5	10,814.7	W	W	5,326.9
June	122.8	-	16,379.1	12,842.4	W	W	4,738.1
July	125.7	-	15,920.0	13,003.5	W	W	5,087.5
August	184.8	-	15,991.5	14,978.0	W	W	5,389.0
September	112.8	-	15,872.6	15,129.5	257.3	4,825.8	5,083.1
October	134.3	-	15,017.4	17,508.4	W	W	5,748.9
November	94.6	-	14,974.5	17,601.5	265.0	4,358.9	4,623.9
December	76.5	-	15,222.7	20,209.1	695.5	5,272.0	5,967.5
2000 Average	119.3	-	15,211.6	15,738.9	310.2	4,844.7	5,154.9

See footnotes at end of table.

Table 49. Prime Supplier Sales Volumes of Aviation Fuels, Propane, and Residual Fuel Oil by PAD District and State

(Thousand Gallons per Day) — Continued

Geographic Area Month	Aviation Gasoline	Naphtha- Type Jet Fuel	Kerosene- Type Jet Fuel	Propane (Consumer Grade)	Residual Fuel Oil		
					Sulfur Less Than or Equal to 1 Percent	Sulfur Greater Than 1 Percent	Total Residual Fuel Oil
Alabama							
January	6.8	-	155.0	603.9	W	W	171.0
February	12.1	-	236.3	518.0	W	W	157.5
March	11.6	-	272.9	212.1	W	W	199.1
April	11.1	-	224.7	190.5	W	243.5	W
May	14.7	-	230.9	142.7	W	175.1	W
June	13.5	-	241.1	184.1	W	W	220.7
July	11.1	-	231.1	113.6	W	W	157.7
August	13.6	-	236.9	258.0	-	W	W
September	10.1	-	238.9	357.7	W	W	273.2
October	14.3	-	219.8	377.2	W	214.4	W
November	13.4	-	189.7	412.3	-	W	W
December	10.8	-	246.5	672.9	W	362.1	W
2000 Average	11.9	-	227.0	336.5	W	W	213.2
Arkansas							
January	4.8	-	304.3	556.9	-	W	W
February	10.3	-	156.0	552.8	-	-	-
March	10.4	-	103.5	274.2	-	-	-
April	7.7	-	596.3	161.2	-	-	-
May	11.7	-	745.1	111.9	-	-	-
June	14.3	-	633.6	137.9	-	-	-
July	14.1	-	840.4	155.2	-	-	-
August	17.8	-	784.2	267.3	-	-	-
September	14.3	-	532.0	468.9	-	-	-
October	10.9	-	341.0	441.9	-	-	-
November	4.7	-	309.3	466.8	-	-	-
December	4.4	-	287.1	846.9	-	-	-
2000 Average	10.5	-	470.6	369.8	-	W	W
Louisiana							
January	6.5	-	3,478.7	2,327.2	-	2,849.8	2,849.8
February	7.7	-	2,906.7	2,344.0	-	2,414.1	2,414.1
March	W	-	3,218.2	2,453.2	W	W	2,876.3
April	7.2	-	3,347.0	2,285.0	-	2,897.4	2,897.4
May	9.4	-	3,203.3	1,929.6	-	3,006.0	3,006.0
June	11.6	-	3,850.7	2,004.2	-	2,663.0	2,663.0
July	13.7	-	4,033.0	1,921.3	-	2,518.1	2,518.1
August	13.6	-	3,449.2	1,576.7	-	2,543.1	2,543.1
September	9.7	-	3,785.8	1,676.5	-	2,519.1	2,519.1
October	6.9	-	3,616.9	2,674.6	-	2,529.3	2,529.3
November	4.8	-	2,984.4	1,999.3	W	W	2,128.4
December	4.6	-	3,166.5	2,116.7	W	W	2,777.0
2000 Average	8.4	-	3,422.1	2,109.0	21.1	2,624.6	2,645.7
Mississippi							
January	W	-	633.0	952.6	W	W	61.8
February	W	-	853.6	993.7	-	W	W
March	7.5	-	968.3	489.1	-	W	W
April	5.8	-	900.2	448.4	W	W	541.0
May	W	-	1,215.8	706.7	W	W	570.0
June	12.9	-	950.6	567.2	W	W	W
July	W	-	1,021.3	425.3	W	W	W
August	12.4	-	879.9	667.0	W	W	W
September	W	-	839.5	759.1	W	W	W
October	W	-	716.0	927.0	W	W	406.2
November	2.3	-	787.8	838.2	W	W	350.7
December	4.6	-	678.1	1,547.6	W	W	754.1
2000 Average	6.9	-	870.4	777.0	W	W	386.8

See footnotes at end of table.

Table 49. Prime Supplier Sales Volumes of Aviation Fuels, Propane, and Residual Fuel Oil by PAD District and State

(Thousand Gallons per Day) — Continued

Geographic Area Month	Aviation Gasoline	Naphtha- Type Jet Fuel	Kerosene- Type Jet Fuel	Propane (Consumer Grade)	Residual Fuel Oil		
					Sulfur Less Than or Equal to 1 Percent	Sulfur Greater Than 1 Percent	Total Residual Fuel Oil
New Mexico							
January	W	-	238.9	462.5	W	-	W
February	W	-	310.6	421.6	W	-	W
March	W	-	311.9	370.8	W	-	W
April	13.1	-	305.2	248.2	W	-	W
May	W	-	306.5	219.6	W	-	W
June	18.5	-	216.9	245.2	W	-	W
July	W	-	256.2	241.7	W	-	W
August	13.7	-	257.2	229.0	W	-	W
September	W	-	276.2	240.5	W	-	W
October	W	-	365.1	325.9	W	-	W
November	10.0	-	329.3	410.0	W	-	W
December	9.1	-	326.6	463.7	W	-	W
2000 Average	13.1	-	291.7	323.1	W	-	W
Texas							
January	75.8	-	8,453.2	12,581.5	-	1,304.8	1,304.8
February	63.9	-	10,388.3	13,360.7	-	1,881.6	1,881.6
March	62.0	-	9,366.5	12,537.1	W	W	1,627.8
April	69.5	-	9,706.7	11,510.4	W	W	2,066.7
May	73.0	-	10,047.9	7,704.1	-	1,575.3	1,575.3
June	52.1	-	10,486.2	9,703.8	W	W	1,406.4
July	64.7	-	9,538.1	10,146.3	-	2,099.8	2,099.8
August	113.7	-	10,384.1	11,980.0	W	W	2,326.1
September	58.0	-	10,200.3	11,626.8	W	W	2,075.7
October	85.5	-	9,758.5	12,761.7	-	2,594.4	2,594.4
November	59.3	-	10,373.9	13,475.0	-	1,854.9	1,854.9
December	43.0	-	10,517.9	14,561.1	-	2,061.5	2,061.5
2000 Average	68.5	-	9,929.9	11,823.4	52.7	1,854.3	1,907.0
PAD District IV							
January	24.6	-	1,414.4	1,588.6	W	W	45.0
February	24.9	-	1,493.8	1,370.1	W	W	26.4
March	33.5	-	1,547.5	1,231.1	W	W	43.9
April	33.0	-	1,567.4	812.7	W	W	36.0
May	34.4	-	1,555.0	749.3	W	W	35.1
June	49.8	-	1,741.6	776.4	W	W	39.2
July	65.2	-	2,014.5	695.1	W	W	67.7
August	100.3	-	1,833.7	907.8	W	W	57.6
September	46.9	-	1,705.9	1,070.6	W	W	38.7
October	33.0	-	1,606.9	1,142.6	W	W	24.4
November	26.9	-	1,603.1	1,643.8	W	W	28.6
December	23.8	-	1,853.0	1,783.7	W	W	32.0
2000 Average	41.5	-	1,662.4	1,147.2	W	W	39.6
Colorado							
January	12.2	-	653.9	744.1	-	-	-
February	13.8	-	741.0	642.8	-	-	-
March	14.6	-	693.3	567.3	-	-	-
April	15.9	-	694.2	345.4	-	-	-
May	16.4	-	713.2	258.9	-	-	-
June	21.0	-	763.6	245.5	W	-	W
July	30.1	-	912.1	201.6	W	-	W
August	26.9	-	749.0	309.8	W	-	W
September	19.3	-	580.3	413.1	W	-	W
October	15.8	-	641.4	443.9	-	-	-
November	12.2	-	769.4	716.9	-	-	-
December	12.4	-	881.3	825.5	-	-	-
2000 Average	17.6	-	733.0	475.8	W	-	W

See footnotes at end of table.

Table 49. Prime Supplier Sales Volumes of Aviation Fuels, Propane, and Residual Fuel Oil by PAD District and State

(Thousand Gallons per Day) — Continued

Geographic Area Month	Aviation Gasoline	Naphtha- Type Jet Fuel	Kerosene- Type Jet Fuel	Propane (Consumer Grade)	Residual Fuel Oil		
					Sulfur Less Than or Equal to 1 Percent	Sulfur Greater Than 1 Percent	Total Residual Fuel Oil
Idaho							
January	W	-	64.2	111.5	-	W	W
February	W	-	74.3	97.1	-	-	-
March	3.5	-	72.3	83.8	-	-	-
April	2.3	-	80.7	55.9	-	-	-
May	W	-	72.0	59.3	-	-	-
June	W	-	87.0	45.6	-	-	-
July	W	-	120.8	34.1	-	-	-
August	W	-	122.1	46.8	-	-	-
September	4.6	-	101.6	65.8	-	-	-
October	W	-	72.2	62.8	-	-	-
November	4.6	-	72.2	98.5	-	-	-
December	2.9	-	80.5	122.2	-	W	W
2000 Average	4.0	-	85.1	73.6	-	W	W
Montana							
January	5.6	-	61.3	208.9	-	W	W
February	W	-	60.5	207.2	-	W	W
March	6.5	-	60.5	178.5	-	W	W
April	5.5	-	50.3	122.9	-	W	W
May	8.4	-	60.5	124.6	-	W	W
June	11.0	-	68.5	164.3	-	W	W
July	14.5	-	86.8	127.9	-	W	W
August	23.7	-	134.7	141.9	-	W	W
September	4.9	-	84.1	147.5	-	W	W
October	6.2	-	61.8	154.5	-	W	W
November	3.8	-	66.2	177.8	-	W	W
December	2.3	-	69.7	195.3	-	W	W
2000 Average	8.0	-	72.2	162.5	-	W	W
Utah							
January	4.3	-	616.5	176.8	W	W	W
February	4.7	-	580.7	151.1	W	-	W
March	5.7	-	693.5	127.3	W	-	W
April	8.2	-	724.5	77.8	W	W	W
May	5.5	-	693.6	85.7	-	-	-
June	9.3	-	783.5	90.9	-	-	-
July	9.6	-	856.2	77.7	-	-	-
August	36.9	-	777.1	63.3	-	-	-
September	15.8	-	912.0	80.8	-	-	-
October	5.2	-	814.5	123.9	-	-	-
November	4.6	-	673.9	180.5	-	-	-
December	5.1	-	800.5	154.7	-	W	W
2000 Average	9.6	-	744.4	115.8	W	W	W
Wyoming							
January	W	-	18.5	347.4	W	W	W
February	0.8	-	37.2	271.9	W	W	W
March	3.1	-	27.8	274.3	W	W	W
April	1.2	-	17.7	210.7	W	W	W
May	W	-	15.7	220.8	W	W	W
June	W	-	38.9	230.1	W	W	W
July	W	-	38.6	253.8	W	W	W
August	W	-	50.7	346.0	W	W	W
September	2.3	-	28.0	363.4	W	W	W
October	W	-	17.0	357.4	W	W	W
November	1.6	-	21.4	470.1	W	W	W
December	1.2	-	21.0	486.0	W	W	W
2000 Average	2.2	-	27.7	319.6	W	W	W

See footnotes at end of table.

Table 49. Prime Supplier Sales Volumes of Aviation Fuels, Propane, and Residual Fuel Oil by PAD District and State

(Thousand Gallons per Day) — Continued

Geographic Area Month	Aviation Gasoline	Naphtha- Type Jet Fuel	Kerosene- Type Jet Fuel	Propane (Consumer Grade)	Residual Fuel Oil		
					Sulfur Less Than or Equal to 1 Percent	Sulfur Greater Than 1 Percent	Total Residual Fuel Oil
PAD District V							
January	109.4	W	15,995.6	3,440.3	1,123.1	3,838.0	4,961.1
February	146.9	W	16,363.8	3,303.1	1,362.7	4,906.9	6,269.5
March	179.1	W	18,289.3	3,260.1	1,372.8	4,868.1	6,240.9
April	170.8	W	17,261.6	2,280.9	1,677.4	4,495.0	6,172.4
May	258.0	W	18,154.8	2,651.0	1,583.5	4,015.2	5,598.7
June	261.0	W	19,334.8	2,629.9	1,630.0	4,149.5	5,779.5
July	236.1	W	19,544.6	2,200.4	1,363.4	4,259.9	5,623.3
August	288.1	W	19,120.5	2,359.7	1,638.3	3,779.5	5,417.8
September	308.3	W	19,573.8	2,653.7	1,243.8	4,401.2	5,645.0
October	164.2	W	18,443.1	2,603.7	1,829.8	4,216.0	6,045.8
November	176.0	W	18,427.4	3,320.6	1,237.1	3,758.6	4,995.7
December	143.2	6.2	18,587.9	3,472.8	1,434.1	4,969.3	6,403.4
2000 Average	203.4	4.9	18,264.2	2,846.9	1,458.6	4,302.6	5,761.2
Alaska							
January	19.2	W	2,042.7	W	-	-	-
February	31.3	W	1,862.1	W	-	-	-
March	41.5	W	1,957.7	W	-	-	-
April	31.0	W	2,152.8	W	-	-	-
May	98.6	W	2,460.2	W	-	-	-
June	81.7	W	2,851.8	W	-	-	-
July	66.5	W	2,930.6	W	-	-	-
August	97.5	W	2,737.9	W	-	-	-
September	136.5	W	3,266.9	W	-	-	-
October	35.1	W	2,671.5	W	W	-	W
November	34.2	W	2,712.1	W	-	-	-
December	31.1	W	2,378.5	W	-	-	-
2000 Average	58.7	W	2,502.9	W	W	-	W
Arizona							
January	13.7	-	982.6	292.8	W	-	W
February	24.6	-	1,002.4	286.7	W	-	W
March	23.3	-	898.0	299.6	W	-	W
April	15.1	-	1,060.0	198.7	W	-	W
May	24.8	-	939.1	176.2	W	-	W
June	24.2	-	1,071.7	198.1	W	-	W
July	13.4	-	1,086.6	156.2	W	-	W
August	27.5	-	1,062.7	228.1	W	-	W
September	28.9	-	1,024.3	272.3	W	-	W
October	21.8	-	961.1	216.1	W	-	W
November	30.5	-	933.9	308.0	W	-	W
December	23.5	-	1,081.9	298.6	W	-	W
2000 Average	22.6	-	1,008.6	244.1	W	-	W
California							
January	53.7	-	8,189.7	2,112.0	W	W	2,763.8
February	59.1	-	9,198.6	1,968.4	W	W	3,679.0
March	75.4	-	10,678.6	1,932.5	W	W	3,481.7
April	79.2	-	9,573.7	1,337.3	W	W	3,481.9
May	91.7	-	9,895.8	1,605.3	W	W	NA
June	96.5	-	10,067.5	1,539.5	W	W	3,177.8
July	93.0	W	10,454.7	1,341.8	W	W	3,557.2
August	92.9	-	10,246.3	1,376.9	W	W	3,065.4
September	82.1	-	10,206.8	1,532.0	W	W	3,574.9
October	69.6	-	10,068.0	1,562.6	W	W	3,626.3
November	74.6	-	10,109.1	1,929.5	W	W	3,092.3
December	59.9	W	10,755.2	1,988.1	W	W	3,775.1
2000 Average	77.3	W	9,957.4	1,685.0	W	W	3,358.4

See footnotes at end of table.

Table 49. Prime Supplier Sales Volumes of Aviation Fuels, Propane, and Residual Fuel Oil by PAD District and State

(Thousand Gallons per Day) — Continued

Geographic Area Month	Aviation Gasoline	Naphtha- Type Jet Fuel	Kerosene- Type Jet Fuel	Propane (Consumer Grade)	Residual Fuel Oil		
					Sulfur Less Than or Equal to 1 Percent	Sulfur Greater Than 1 Percent	Total Residual Fuel Oil
Hawaii							
January	W	-	973.0	W	W	W	W
February	W	-	809.1	W	W	W	W
March	W	-	984.9	W	W	W	W
April	W	-	850.0	W	W	W	W
May	W	-	W	W	W	W	W
June	W	-	W	W	W	W	W
July	W	-	W	W	W	W	W
August	W	-	W	W	W	W	W
September	W	-	W	W	W	W	W
October	W	-	W	W	W	W	W
November	W	-	W	W	W	W	W
December	W	-	W	W	W	W	W
2000 Average	W	-	912.3	W	W	W	W
Nevada							
January	6.0	-	961.9	252.6	W	W	W
February	8.9	-	777.0	233.6	W	-	W
March	W	-	763.1	230.2	W	-	W
April	W	-	909.2	149.5	-	W	W
May	W	-	1,025.9	144.1	-	-	-
June	W	-	1,017.1	145.2	-	-	-
July	W	-	799.7	111.8	-	-	-
August	W	-	769.5	116.5	-	-	-
September	W	-	986.7	146.2	-	-	-
October	W	-	862.9	171.7	-	-	-
November	W	-	901.8	252.1	-	-	-
December	W	-	856.4	285.1	-	-	-
2000 Average	W	-	885.8	186.4	W	W	W
Oregon							
January	7.4	-	566.1	167.7	-	253.1	253.1
February	10.9	-	583.3	176.0	-	427.0	427.0
March	13.9	-	683.8	151.8	-	334.5	334.5
April	13.7	-	579.7	121.8	-	218.6	218.6
May	14.5	-	W	120.8	-	W	W
June	17.4	-	W	112.4	-	W	W
July	22.7	-	W	99.3	-	W	W
August	30.5	-	W	103.6	-	W	W
September	19.2	-	W	169.9	-	212.0	212.0
October	15.8	-	W	135.2	-	192.4	192.4
November	11.4	-	W	155.3	-	230.1	230.1
December	9.6	-	W	219.4	-	238.0	238.0
2000 Average	15.6	-	606.8	144.3	-	241.1	241.1
Washington							
January	W	-	2,279.5	448.2	W	W	978.4
February	W	-	2,131.2	466.1	-	984.7	984.7
March	11.2	-	2,323.1	479.3	-	1,210.0	1,210.0
April	19.1	-	2,136.1	337.3	-	1,279.1	1,279.1
May	14.4	-	2,445.7	439.1	W	W	918.5
June	26.6	-	2,770.2	452.6	-	870.9	870.9
July	25.8	-	2,772.4	324.4	-	701.0	701.0
August	25.0	-	2,586.3	372.4	-	703.3	703.3
September	26.4	-	2,543.5	376.1	-	752.8	752.8
October	10.7	-	2,392.2	357.5	-	821.4	821.4
November	13.5	-	2,292.6	502.3	-	632.9	632.9
December	6.7	-	1,999.8	525.6	-	1,030.5	1,030.5
2000 Average	16.1	-	2,390.3	423.2	W	W	906.8

Dash (-) = No data reported.

NA = Not available.

W = Withheld to avoid disclosure of individual company data.

Note: Totals may not equal the sum of the components due to rounding.

Source: Energy Information Administration, Form EIA-782C, "Monthly Report of Prime Supplier Sales of Petroleum Products Sold for Local Consumption."

Table 50. Prime Supplier Sales Volumes of Distillate Fuel Oils and Kerosene by PAD District and State
(Thousand Gallons per Day)

Geographic Area Month	Kerosene	No. 1 Distillate	No. 2 Distillate				No. 2 Distillate	No. 4 Fuel ^a	Total Distillate and Kerosene
			No. 2 Fuel Oil	No. 2 Diesel Fuel					
				Low-Sulfur	High-Sulfur	Total			
United States									
January	4,839.7	4,146.5	44,302.7	83,645.7	17,544.5	101,190.3	145,493.0	1,290.3	155,769.5
February	3,914.0	3,088.3	44,854.6	92,793.9	19,888.9	112,682.8	157,537.4	1,209.3	165,749.0
March	1,780.8	1,080.8	32,556.5	99,107.4	19,681.1	118,788.5	151,345.0	743.6	154,950.2
April	1,504.3	676.8	26,536.6	96,451.7	20,035.8	116,487.5	143,024.1	569.6	145,774.8
May	1,365.8	592.8	23,096.5	104,210.1	21,232.2	125,442.3	148,538.9	447.0	150,944.5
June	1,086.1	624.3	21,336.7	106,023.6	21,971.0	127,994.6	149,331.3	367.6	151,409.2
July	1,152.8	532.0	18,980.8	96,465.7	21,237.3	117,703.0	136,683.8	245.8	138,614.4
August	1,707.8	841.9	23,288.6	107,001.6	22,487.8	129,489.4	152,778.0	367.0	155,694.7
September	2,306.7	1,133.3	25,079.8	101,586.0	21,329.8	122,915.8	147,995.7	328.8	151,764.5
October	1,953.3	1,628.7	28,444.4	103,997.8	22,127.3	126,125.1	154,569.4	486.3	158,637.8
November	2,805.8	3,819.7	32,517.4	97,047.3	20,127.8	117,175.1	149,692.5	830.6	157,148.6
December	4,990.3	5,365.0	45,990.5	93,172.3	22,554.8	115,727.2	161,717.6	1,343.7	173,416.6
2000 Average	2,448.3	1,959.0	30,550.2	98,469.7	20,856.6	119,326.3	149,876.5	684.7	154,968.6
PAD District I									
January	3,500.1	437.8	36,365.6	24,119.9	4,396.0	28,515.9	64,881.5	1,181.1	70,000.5
February	2,757.2	325.9	36,633.7	27,022.8	4,715.0	31,737.8	68,371.4	1,108.7	72,563.2
March	1,213.6	210.3	24,175.3	28,352.0	3,959.1	32,311.1	56,486.3	665.8	58,576.0
April	761.8	147.5	18,115.3	26,740.2	3,795.5	30,535.7	48,651.0	488.2	50,048.5
May	723.6	W	14,267.9	29,342.1	4,224.9	33,567.0	47,834.9	W	49,052.0
June	555.0	209.7	12,744.9	29,803.8	4,324.1	34,127.9	46,872.7	263.6	47,901.1
July	584.1	149.3	10,546.5	26,317.9	4,137.3	30,455.2	41,001.7	170.4	41,905.5
August	904.6	179.5	14,081.8	28,946.3	3,925.8	32,872.1	46,953.9	279.5	48,317.5
September	1,439.5	181.0	16,163.9	27,899.0	3,836.2	31,735.1	47,899.0	242.9	49,762.4
October	1,273.1	173.0	19,033.4	28,426.8	4,141.9	32,568.6	51,602.1	387.2	53,435.3
November	1,850.3	198.9	24,157.6	27,341.9	4,309.5	31,651.4	55,809.0	705.3	58,563.5
December	3,535.7	449.0	37,511.1	26,942.4	5,306.2	32,248.6	69,759.6	1,217.5	74,961.9
2000 Average	1,590.0	233.4	21,948.8	27,604.0	4,255.5	31,859.5	53,808.3	587.7	56,219.4
Subdistrict IA									
January	690.2	W	12,563.8	2,477.1	466.8	2,943.9	15,507.7	W	16,496.2
February	566.8	W	11,720.9	2,549.9	434.4	2,984.3	14,705.2	W	15,523.6
March	364.8	W	7,849.8	2,738.5	226.8	2,965.3	10,815.1	W	11,343.5
April	W	-	5,654.2	2,521.3	249.8	2,771.1	8,425.4	W	8,736.3
May	105.8	-	3,825.9	2,778.1	110.4	2,888.5	6,714.3	60.4	6,880.5
June	96.4	W	2,918.0	2,859.3	78.6	2,937.8	5,855.8	W	5,996.3
July	121.5	-	2,194.9	2,483.3	74.4	2,557.7	4,752.5	26.9	4,900.9
August	180.8	W	3,044.5	2,733.9	82.5	2,816.4	5,860.9	W	6,087.3
September	259.0	W	4,209.8	2,772.1	120.5	2,892.6	7,102.4	W	7,420.7
October	218.2	W	5,107.7	2,493.9	122.1	2,616.1	7,723.8	W	8,036.1
November	295.6	W	7,395.5	2,495.6	204.4	2,700.0	10,095.5	W	10,534.5
December	598.8	W	11,476.0	2,544.3	396.2	2,940.5	14,416.5	W	15,266.6
2000 Average	306.9	W	6,484.1	2,620.5	213.3	2,833.8	9,317.9	W	9,754.5
Connecticut									
January	116.4	-	3,044.9	W	W	631.5	3,676.4	66.5	3,859.3
February	100.4	-	2,576.0	W	W	643.0	3,219.0	45.7	3,365.1
March	101.4	-	1,753.2	W	W	727.3	2,480.5	40.7	2,622.6
April	43.3	-	1,167.7	W	W	689.6	1,857.3	20.6	1,921.1
May	21.5	-	692.2	W	W	658.3	1,350.5	13.4	1,385.5
June	W	-	565.2	W	W	650.1	1,215.2	W	1,268.8
July	W	-	417.5	W	W	558.7	976.2	W	1,050.1
August	W	-	625.2	W	W	621.7	1,246.9	W	1,303.1
September	40.5	-	815.6	W	W	627.5	1,443.2	15.0	1,498.7
October	33.4	-	1,091.9	W	W	588.7	1,680.6	25.7	1,739.7
November	55.2	-	1,690.4	W	W	609.7	2,300.1	31.6	2,386.9
December	101.5	W	2,815.4	W	W	637.1	3,452.5	W	3,615.6
2000 Average	63.8	W	1,435.8	W	W	636.8	2,072.7	W	2,165.9

See footnotes at end of table.

Table 50. Prime Supplier Sales Volumes of Distillate Fuel Oils and Kerosene by PAD District and State

(Thousand Gallons per Day) — Continued

Geographic Area Month	Kerosene	No. 1 Distillate	No. 2 Distillate				No. 4 Fuel ^a	Total Distillate and Kerosene	
			No. 2 Fuel Oil	No. 2 Diesel Fuel		No. 2 Distillate			
				Low-Sulfur	High-Sulfur				Total
Maine									
January	W	-	1,590.3	444.3	18.1	462.3	2,052.6	W	2,298.6
February	W	-	1,619.8	489.5	16.1	505.6	2,125.4	W	2,341.7
March	W	-	1,138.5	467.9	9.7	477.6	1,616.1	W	1,754.2
April	W	-	788.1	397.2	11.1	408.3	1,196.4	W	1,264.5
May	W	-	635.7	486.4	17.6	503.9	1,139.7	W	1,164.4
June	W	-	521.2	512.7	14.7	527.4	1,048.6	W	1,068.3
July	W	-	427.1	445.8	15.8	461.6	888.7	W	906.6
August	W	-	532.0	494.1	15.2	509.3	1,041.4	W	1,080.4
September	W	-	699.2	506.8	19.3	526.2	1,225.3	W	1,298.8
October	W	-	689.3	488.2	19.1	507.3	1,196.6	W	1,264.0
November	W	-	813.6	496.8	21.9	518.7	1,332.3	W	1,426.2
December	W	-	1,275.7	485.3	40.1	525.3	1,801.0	W	2,019.4
2000 Average	W	-	892.3	476.2	18.3	494.4	1,386.7	W	1,488.4
Massachusetts									
January	W	W	4,458.8	W	W	1,081.0	5,539.8	136.7	5,743.6
February	57.7	0.7	4,028.3	W	W	1,089.4	5,117.8	117.2	5,293.3
March	W	W	2,674.8	W	W	1,016.0	3,690.8	68.3	3,782.1
April	14.3	-	2,092.1	W	W	1,029.9	3,122.0	41.4	3,177.7
May	7.7	-	1,289.9	W	W	945.5	2,235.4	22.0	2,265.1
June	4.0	-	943.7	W	W	947.6	1,891.3	14.0	1,909.3
July	9.2	-	696.9	W	W	874.6	1,571.6	9.2	1,590.0
August	26.2	W	945.5	W	W	953.4	1,898.8	W	1,942.0
September	W	W	1,385.0	W	W	949.1	2,334.1	24.9	2,387.0
October	14.8	-	1,848.5	W	W	778.6	2,627.1	35.5	2,677.4
November	W	W	2,776.8	W	W	823.8	3,600.6	65.9	3,689.9
December	53.3	0.6	3,995.8	W	W	1,106.7	5,102.5	109.4	5,265.9
2000 Average	27.1	0.4	2,256.7	W	W	966.0	3,222.7	54.9	3,305.1
New Hampshire									
January	182.7	W	1,570.8	W	W	321.6	1,892.4	W	2,101.9
February	154.6	W	1,544.4	W	W	330.2	1,874.6	W	2,055.0
March	W	-	1,021.7	W	W	330.7	1,352.5	W	1,444.0
April	52.9	-	727.7	W	W	289.7	1,017.4	11.5	1,081.8
May	37.3	-	537.8	W	W	356.9	894.7	7.4	939.4
June	24.1	-	390.3	W	W	355.8	746.1	5.5	775.7
July	W	-	282.5	W	W	281.9	564.4	W	586.5
August	53.9	W	401.0	W	W	300.5	701.5	W	761.2
September	W	-	519.2	W	W	322.6	841.8	W	936.8
October	72.9	W	641.4	W	W	330.0	971.4	W	1,055.1
November	86.7	W	856.3	W	W	345.2	1,201.5	W	1,300.2
December	157.8	W	1,339.3	W	W	296.7	1,636.0	W	1,812.4
2000 Average	83.6	W	817.6	321.3	0.4	321.7	1,139.2	W	1,235.4
Rhode Island									
January	19.9	W	1,280.3	W	W	327.6	1,607.9	W	1,668.1
February	W	-	1,364.3	W	W	269.9	1,634.2	W	1,668.7
March	W	-	861.8	W	W	273.3	1,135.1	W	1,161.6
April	W	-	597.8	W	W	224.8	822.6	W	856.1
May	W	-	461.5	W	W	264.1	725.6	W	738.6
June	W	W	325.3	W	W	279.9	605.2	W	617.5
July	W	-	249.5	W	W	246.2	495.7	W	500.9
August	1.4	W	380.4	W	W	271.5	652.0	W	658.5
September	W	W	582.3	W	W	313.7	896.0	W	907.2
October	W	W	588.7	W	W	255.3	844.0	8.0	860.8
November	9.6	W	891.3	W	W	259.3	1,150.6	W	1,176.7
December	W	W	1,443.7	W	W	237.4	1,681.1	W	1,733.7
2000 Average	W	W	750.6	W	W	268.6	1,019.1	W	1,044.0

See footnotes at end of table.

Table 50. Prime Supplier Sales Volumes of Distillate Fuel Oils and Kerosene by PAD District and State

(Thousand Gallons per Day) — Continued

Geographic Area Month	Kerosene	No. 1 Distillate	No. 2 Distillate				No. 2 Distillate	No. 4 Fuel ^a	Total Distillate and Kerosene
			No. 2 Fuel Oil	No. 2 Diesel Fuel					
				Low-Sulfur	High-Sulfur	Total			
Vermont									
January	71.3	W	618.7	113.2	6.7	119.9	738.6	W	824.6
February	49.9	—	588.0	138.3	7.8	146.1	734.1	15.6	799.7
March	27.8	—	399.9	132.9	7.4	140.3	540.2	11.1	579.0
April	15.9	—	280.9	119.3	9.5	128.8	409.7	9.4	435.0
May	W	—	208.7	145.8	13.9	159.8	368.5	W	387.6
June	W	—	172.3	157.6	19.5	177.0	349.3	W	356.7
July	W	—	121.4	120.2	14.4	134.6	256.0	W	266.6
August	W	—	160.4	144.7	15.3	160.0	320.4	W	342.1
September	25.2	—	208.5	138.0	15.5	153.5	362.0	5.0	392.1
October	26.3	—	248.0	140.5	15.6	156.2	404.1	8.7	439.1
November	34.0	—	367.1	130.3	13.0	143.3	510.4	10.2	554.6
December	62.2	—	606.1	127.3	9.9	137.2	743.3	14.2	819.7
2000 Average	29.9	W	331.1	134.0	12.4	146.3	477.4	W	515.8
Subdistrict IB									
January	1,887.9	263.9	20,013.5	8,239.6	981.9	9,221.5	29,235.1	861.3	32,248.2
February	1,423.1	217.8	20,554.7	8,888.5	1,057.6	9,946.1	30,500.7	827.6	32,969.2
March	578.9	191.5	12,913.9	9,767.4	805.2	10,572.6	23,486.5	479.9	24,736.8
April	W	W	9,586.2	9,709.3	644.2	10,353.5	19,939.7	350.0	20,806.9
May	526.8	W	7,472.1	10,579.1	601.0	11,180.0	18,652.1	W	19,592.1
June	376.6	203.7	6,893.4	10,843.4	715.2	11,558.7	18,452.1	209.7	19,242.2
July	365.2	W	5,468.1	9,532.1	926.9	10,459.0	15,927.1	W	16,561.2
August	517.9	W	7,849.0	10,407.2	567.6	10,974.9	18,823.8	W	19,705.6
September	772.1	W	8,962.9	10,414.2	758.6	11,172.8	20,135.7	W	21,214.8
October	634.6	135.2	10,474.9	10,181.5	832.5	11,013.9	21,488.8	277.2	22,535.8
November	961.8	153.8	13,258.1	9,532.1	884.7	10,416.8	23,674.9	544.7	25,335.1
December	1,885.1	NA	21,596.6	9,267.1	1,181.0	10,448.1	32,044.7	926.5	35,122.6
2000 Average	858.6	177.2	12,067.0	9,781.2	829.3	10,610.5	22,677.6	438.7	24,152.0
Delaware									
January	30.4	W	256.8	W	W	206.0	462.8	W	498.9
February	31.5	W	267.1	W	W	228.2	495.3	W	536.6
March	W	—	141.6	W	W	257.3	398.9	W	411.7
April	W	—	103.1	W	W	216.6	319.7	W	327.8
May	W	—	94.0	W	W	264.4	358.4	W	361.0
June	W	—	61.8	W	W	253.7	315.5	W	317.4
July	W	—	W	212.9	W	W	270.3	W	272.7
August	W	—	W	217.6	W	W	303.1	W	306.9
September	W	—	105.9	W	W	253.3	359.2	W	367.6
October	W	—	110.5	W	W	260.0	370.5	W	379.6
November	W	—	160.7	W	W	219.6	380.3	W	396.2
December	25.9	W	254.3	W	W	199.6	453.9	W	484.0
2000 Average	11.4	W	139.2	W	W	234.5	373.7	W	388.0
District of Columbia									
January	W	—	193.4	W	W	19.7	213.1	W	239.5
February	W	—	97.0	W	W	17.7	114.7	W	201.9
March	W	—	83.5	W	W	17.5	101.0	W	123.8
April	W	—	22.7	W	W	15.5	38.2	W	59.0
May	W	—	38.3	W	W	18.9	57.2	W	141.1
June	W	—	6.5	W	W	20.3	26.8	W	105.0
July	W	—	W	16.9	W	W	22.8	W	43.7
August	W	—	W	16.0	W	W	104.2	W	183.6
September	W	—	7.9	W	W	15.7	23.6	W	45.3
October	W	—	20.2	W	W	16.8	36.9	W	58.6
November	W	—	77.4	W	W	19.5	96.9	W	166.4
December	W	—	186.5	W	W	29.1	215.7	W	331.5
2000 Average	W	—	68.9	W	W	19.0	87.9	W	141.8

See footnotes at end of table.

Table 50. Prime Supplier Sales Volumes of Distillate Fuel Oils and Kerosene by PAD District and State

(Thousand Gallons per Day) — Continued

Geographic Area Month	Kerosene	No. 1 Distillate	No. 2 Distillate				No. 4 Fuel ^a	Total Distillate and Kerosene	
			No. 2 Fuel Oil	No. 2 Diesel Fuel		No. 2 Distillate			
				Low-Sulfur	High-Sulfur				Total
Maryland									
January	156.4	12.2	1,246.2	814.8	146.6	961.4	2,207.6	7.0	2,383.3
February	115.7	5.1	1,257.0	879.6	97.4	977.0	2,234.0	6.9	2,361.7
March	102.5	3.5	976.6	925.8	72.5	998.2	1,974.9	4.5	2,085.4
April	67.3	W	453.8	1,027.7	90.8	1,118.5	1,572.3	W	1,645.3
May	W	—	363.1	1,034.0	78.6	1,112.6	1,475.7	W	1,561.0
June	41.5	—	313.0	1,035.2	93.4	1,128.6	1,441.6	4.0	1,487.0
July	48.1	W	244.5	951.1	72.4	1,023.5	1,268.0	W	1,321.2
August	30.8	W	408.8	967.7	88.7	1,056.4	1,465.2	W	1,503.2
September	51.1	W	368.2	934.5	106.1	1,040.5	1,408.7	W	1,465.8
October	48.8	W	545.0	1,077.9	107.0	1,184.8	1,729.8	W	1,783.0
November	69.9	3.9	821.1	1,116.3	141.9	1,258.2	2,079.2	5.6	2,158.7
December	154.2	8.8	1,476.7	1,067.5	202.5	1,270.0	2,746.6	9.1	2,918.8
2000 Average	80.7	3.4	705.5	986.1	108.2	1,094.3	1,799.8	5.3	1,889.2
New Jersey									
January	W	3.3	5,898.4	2,530.5	556.4	3,086.9	8,985.3	W	9,529.4
February	268.2	W	6,108.8	2,173.1	759.8	2,932.9	9,041.7	W	9,381.5
March	83.7	W	3,599.3	2,523.8	502.8	3,026.6	6,625.8	W	6,747.2
April	68.4	W	2,703.3	2,427.9	321.1	2,749.0	5,452.3	W	5,550.5
May	W	—	1,939.1	2,886.1	206.2	3,092.3	5,031.4	W	5,192.7
June	147.0	W	2,225.1	3,005.0	322.2	3,327.2	5,552.3	W	5,717.9
July	W	—	1,466.9	2,707.9	555.9	3,263.8	4,730.7	W	4,845.3
August	W	—	2,216.4	3,092.9	198.1	3,291.0	5,507.4	W	5,674.0
September	W	—	2,785.7	3,235.6	312.5	3,548.1	6,333.8	W	6,515.0
October	179.7	W	3,679.9	2,570.9	406.1	2,977.0	6,656.9	W	6,868.3
November	205.6	W	4,495.1	2,558.3	477.0	3,035.3	7,530.4	W	7,774.0
December	W	0.9	6,635.4	2,531.5	659.6	3,191.0	9,826.4	W	10,305.5
2000 Average	W	0.6	3,639.1	2,688.5	438.9	3,127.4	6,766.5	W	7,002.2
New York									
January	745.4	W	7,845.7	1,592.5	116.3	1,708.8	9,554.5	W	11,139.7
February	W	W	7,675.7	1,814.1	86.4	1,900.5	9,576.2	645.5	10,878.8
March	W	W	4,920.7	2,105.8	80.4	2,186.2	7,106.9	409.8	7,901.7
April	W	W	3,433.1	1,990.3	100.6	2,090.9	5,524.0	298.7	6,072.3
May	W	W	2,586.8	2,333.9	154.7	2,488.6	5,075.4	183.0	5,559.4
June	124.0	W	2,135.1	2,190.6	157.7	2,348.3	4,483.4	W	4,880.8
July	165.5	W	1,599.4	1,876.6	152.9	2,029.5	3,628.9	W	4,025.3
August	196.8	W	2,158.4	2,086.2	148.5	2,234.7	4,393.1	W	4,834.9
September	320.1	W	2,793.9	2,111.4	143.5	2,254.9	5,048.8	W	5,628.0
October	W	W	3,157.0	2,135.8	167.2	2,303.0	5,460.0	223.4	6,015.1
November	W	W	4,475.4	1,993.2	125.5	2,118.7	6,594.1	425.8	7,537.0
December	W	W	7,785.9	1,943.4	210.9	2,154.2	9,940.2	680.2	11,496.7
2000 Average	W	W	4,206.0	2,015.0	137.4	2,152.3	6,358.3	332.8	7,156.2
Pennsylvania									
January	535.1	W	4,573.1	3,087.6	151.2	3,238.8	7,811.9	W	8,457.3
February	W	71.9	5,149.1	3,789.5	100.2	3,889.7	9,038.8	W	9,608.7
March	141.0	W	3,192.2	3,950.6	136.2	4,086.8	7,279.0	W	7,467.0
April	92.2	W	2,870.2	4,044.3	118.7	4,163.0	7,033.1	W	7,152.0
May	111.2	W	2,450.9	4,052.2	151.0	4,203.2	6,654.1	W	6,776.9
June	W	48.9	2,151.9	4,353.2	127.4	4,480.6	6,632.5	W	6,734.0
July	33.1	W	2,106.7	3,766.7	132.9	3,899.6	6,006.3	W	6,053.0
August	126.8	W	2,907.2	4,026.8	116.8	4,143.6	7,050.8	W	7,202.9
September	216.4	W	2,901.3	3,877.0	183.3	4,060.3	6,961.6	W	7,193.0
October	169.8	W	2,962.4	4,135.6	136.6	4,272.3	7,234.7	W	7,431.3
November	264.3	W	3,228.4	3,638.0	127.5	3,765.5	6,993.9	W	7,302.8
December	618.0	W	5,257.8	3,515.0	89.2	3,604.2	8,862.0	W	9,586.1
2000 Average	234.3	W	3,308.3	3,852.0	131.0	3,983.0	7,291.3	W	7,574.6

See footnotes at end of table.

Table 50. Prime Supplier Sales Volumes of Distillate Fuel Oils and Kerosene by PAD District and State

(Thousand Gallons per Day) — Continued

Geographic Area Month	Kerosene	No. 1 Distillate	No. 2 Distillate				No. 4 Fuel ^a	Total Distillate and Kerosene	
			No. 2 Fuel Oil	No. 2 Diesel Fuel		No. 2 Distillate			
				Low-Sulfur	High-Sulfur				Total
Subdistrict IC									
January	922.0	W	3,788.2	13,403.2	2,947.2	16,350.5	20,138.7	W	21,256.2
February	767.3	W	4,358.1	15,584.4	3,223.0	18,807.4	23,165.5	W	24,070.4
March	269.9	W	3,411.5	15,846.1	2,927.1	18,773.2	22,184.6	W	22,495.7
April	192.8	W	2,874.9	14,509.6	2,901.4	17,411.1	20,286.0	W	20,505.4
May	91.0	W	2,969.9	15,985.0	3,513.5	19,498.5	22,468.5	W	22,579.4
June	82.0	W	2,933.5	16,101.1	3,530.3	19,631.4	22,564.8	W	22,662.5
July	97.5	W	2,883.5	14,302.5	3,136.0	17,438.5	20,322.1	W	20,443.4
August	205.9	31.9	3,188.3	15,805.2	3,275.7	19,080.8	22,269.2	17.7	22,524.6
September	408.3	W	2,991.2	14,712.6	2,957.1	17,669.8	20,661.0	W	21,126.9
October	420.3	W	3,450.8	15,751.4	3,187.3	18,938.6	22,389.5	W	22,863.5
November	592.9	W	3,504.0	15,314.2	3,220.4	18,534.7	22,038.7	W	22,693.9
December	1,051.8	W	4,438.5	15,131.0	3,729.0	18,860.0	23,298.5	W	24,572.6
2000 Average	424.4	W	3,397.7	15,202.3	3,212.9	18,415.2	21,812.9	W	22,312.8
Florida									
January	W	W	648.3	3,668.6	879.5	4,548.1	5,196.4	W	5,258.6
February	W	W	691.5	3,974.6	1,066.0	5,040.5	5,732.0	W	5,772.7
March	12.3	W	687.3	4,077.0	1,075.2	5,152.2	5,839.5	W	5,852.8
April	W	W	694.2	3,839.1	1,208.2	5,047.2	5,741.5	W	5,787.2
May	27.4	W	621.3	4,086.5	1,387.3	5,473.8	6,095.1	W	6,123.5
June	13.3	W	636.6	4,092.7	1,548.1	5,640.8	6,277.4	W	6,291.9
July	11.9	W	629.3	3,689.5	1,434.1	5,123.6	5,752.9	W	5,765.9
August	13.6	W	636.6	4,201.6	1,252.0	5,453.5	6,090.2	W	6,105.0
September	14.1	W	538.6	3,915.0	1,174.1	5,089.1	5,627.7	W	5,643.3
October	24.0	W	597.2	3,965.9	1,150.7	5,116.6	5,713.8	W	5,741.2
November	34.4	W	686.0	3,900.3	1,128.2	5,028.5	5,714.5	W	5,753.8
December	W	W	722.8	4,003.7	1,212.7	5,216.4	5,939.2	W	6,007.3
2000 Average	W	W	649.0	3,951.2	1,209.9	5,161.1	5,810.1	W	5,842.0
Georgia									
January	78.3	W	454.4	3,592.9	569.3	4,162.2	4,616.6	W	4,699.6
February	48.5	W	477.4	4,206.0	611.1	4,817.0	5,294.4	W	5,350.1
March	41.5	-	407.1	4,342.2	611.9	4,954.1	5,361.2	-	5,402.8
April	9.6	-	419.9	3,956.6	577.7	4,534.2	4,954.1	-	4,963.8
May	W	W	496.2	4,241.2	681.4	4,922.5	5,418.8	-	5,423.3
June	W	-	461.3	4,297.0	W	W	W	-	5,368.6
July	W	W	495.9	3,882.2	535.7	4,417.9	4,913.8	-	4,919.8
August	W	W	524.2	4,216.0	538.6	4,754.6	5,278.8	-	5,284.7
September	W	W	432.8	3,895.3	490.2	4,385.4	4,818.2	-	4,833.9
October	W	W	456.4	4,152.8	599.7	4,752.5	5,208.8	-	5,237.1
November	W	W	435.2	4,053.7	576.4	4,630.1	5,065.3	-	5,107.7
December	92.6	W	576.6	3,772.1	692.9	4,465.0	5,041.6	W	5,136.8
2000 Average	31.4	W	470.1	4,049.8	591.0	4,640.8	5,110.9	W	5,143.7
North Carolina									
January	285.2	W	670.4	2,111.9	777.3	2,889.2	3,559.6	W	3,937.5
February	270.9	W	799.6	2,707.3	846.8	3,554.1	4,353.7	W	4,674.2
March	W	W	561.5	2,768.1	656.4	3,424.5	3,986.1	-	4,072.1
April	65.4	W	389.6	2,471.6	574.2	3,045.9	3,435.4	W	3,505.8
May	W	W	465.6	2,908.3	729.9	3,638.3	4,103.9	-	4,130.2
June	24.2	W	408.7	2,926.4	713.7	3,640.2	4,048.9	W	4,075.7
July	34.1	W	388.1	2,390.6	586.9	2,977.5	3,365.6	W	3,403.5
August	W	W	490.7	2,762.2	730.1	3,492.3	3,982.9	-	4,077.8
September	W	W	526.4	2,594.6	614.1	3,208.7	3,735.1	-	3,921.8
October	W	W	655.1	2,849.0	738.0	3,586.9	4,242.1	-	4,424.9
November	218.4	W	598.8	2,706.6	725.6	3,432.2	4,031.0	W	4,266.9
December	348.8	W	840.2	2,837.8	936.4	3,774.2	4,614.4	W	5,055.6
2000 Average	147.4	W	565.9	2,669.3	719.1	3,388.4	3,954.3	W	4,127.9

See footnotes at end of table.

Table 50. Prime Supplier Sales Volumes of Distillate Fuel Oils and Kerosene by PAD District and State

(Thousand Gallons per Day) — Continued

Geographic Area Month	Kerosene	No. 1 Distillate	No. 2 Distillate					No. 4 Fuel ^a	Total Distillate and Kerosene
			No. 2 Fuel Oil	No. 2 Diesel Fuel			No. 2 Distillate		
				Low-Sulfur	High-Sulfur	Total			
South Carolina									
January	152.5	W	273.1	1,294.3	219.3	1,513.6	1,786.7	W	1,946.6
February	102.0	W	280.4	1,620.1	243.4	1,863.6	2,144.0	W	2,249.9
March	25.6	W	228.3	1,658.3	214.8	1,873.1	2,101.4	W	2,127.9
April	14.6	W	190.6	1,521.8	172.8	1,694.6	1,885.2	W	1,901.0
May	W	—	206.3	1,640.2	255.2	1,895.3	2,101.6	W	2,107.9
June	5.6	—	221.9	1,659.7	229.4	1,889.2	2,111.0	—	2,116.6
July	10.7	W	187.5	1,512.6	185.0	1,697.6	1,885.0	W	1,896.1
August	33.9	W	244.1	1,595.7	216.7	1,812.5	2,056.6	W	2,091.4
September	50.2	W	202.3	1,490.3	183.9	1,674.2	1,876.5	W	1,929.4
October	67.6	W	248.4	1,618.5	222.4	1,840.9	2,089.2	W	2,159.6
November	88.3	W	225.7	1,625.6	215.7	1,841.3	2,067.0	W	2,158.9
December	209.8	W	347.7	1,663.2	260.6	1,923.9	2,271.6	W	2,494.6
2000 Average	64.0	W	238.1	1,574.8	218.3	1,793.1	2,031.2	W	2,098.3
Virginia									
January	307.7	W	1,320.5	2,176.9	406.4	2,583.2	3,903.8	W	4,269.6
February	278.6	W	1,626.1	2,500.8	368.9	2,869.7	4,495.8	W	4,827.6
March	102.5	W	1,113.9	2,445.9	302.9	2,748.7	3,862.7	W	3,992.0
April	52.4	W	778.5	2,317.0	303.8	2,620.8	3,399.3	W	3,468.9
May	27.6	W	808.7	2,635.1	380.6	3,015.7	3,824.4	W	3,867.1
June	31.9	W	759.3	2,593.3	352.7	2,946.0	3,705.3	W	3,747.6
July	31.8	W	725.4	2,319.3	309.0	2,628.3	3,353.7	W	3,400.8
August	60.6	W	820.6	2,456.6	406.1	2,862.7	3,683.3	W	3,774.2
September	144.1	W	865.5	2,336.4	390.7	2,727.1	3,592.6	W	3,768.4
October	122.1	W	1,052.4	2,642.6	368.4	3,011.0	4,063.4	W	4,211.4
November	188.6	W	1,151.0	2,465.9	486.6	2,952.5	4,103.4	W	4,320.4
December	290.7	W	1,503.2	2,427.8	485.4	2,913.2	4,416.4	W	4,792.2
2000 Average	136.1	W	1,042.3	2,443.0	380.1	2,823.1	3,865.4	W	4,034.7
West Virginia									
January	W	W	421.4	558.6	95.5	654.1	1,075.5	—	1,144.2
February	W	W	483.1	575.7	86.8	662.5	1,145.6	—	1,195.9
March	W	W	413.3	554.6	65.9	620.5	1,033.8	—	1,048.1
April	W	W	402.1	403.6	64.8	468.3	870.4	—	878.7
May	W	W	371.8	473.7	79.2	552.9	924.7	—	927.4
June	W	W	445.7	531.9	W	W	W	—	1,062.0
July	W	W	457.4	508.4	85.2	593.6	1,051.0	—	1,057.3
August	W	W	472.1	573.1	132.2	705.3	1,177.4	—	1,191.6
September	W	W	425.7	481.0	104.2	585.2	1,010.9	—	1,030.2
October	W	W	441.4	522.6	108.1	630.7	1,072.1	—	1,089.3
November	W	W	407.4	562.2	87.9	650.2	1,057.5	—	1,086.2
December	W	W	448.0	426.4	140.9	567.3	1,015.3	—	1,086.2
2000 Average	W	W	432.3	514.2	94.5	608.7	1,041.0	—	1,066.3
PAD District II									
January	763.9	2,660.6	5,571.7	27,473.5	4,010.3	31,483.8	37,055.5	3.4	40,483.3
February	491.7	1,947.4	5,375.1	29,824.8	4,373.1	34,197.9	39,572.9	6.3	42,018.3
March	135.7	454.9	5,771.0	32,485.1	4,667.1	37,152.2	42,923.2	12.5	43,526.3
April	108.8	287.6	5,592.8	32,676.1	5,001.5	37,677.5	43,270.3	7.7	43,674.4
May	W	256.2	5,852.4	35,351.4	5,783.7	41,135.1	46,987.4	W	47,302.5
June	52.0	W	5,709.2	34,548.4	4,981.0	39,529.4	45,238.5	W	45,550.4
July	58.5	W	5,296.6	31,397.7	4,768.7	36,166.5	41,463.1	W	41,764.5
August	109.7	400.9	6,150.2	36,168.5	5,790.4	41,958.8	48,109.0	15.1	48,634.7
September	W	608.8	6,152.3	34,778.7	5,763.5	40,542.3	46,694.6	W	47,588.5
October	W	932.4	6,687.3	36,012.8	6,566.1	42,578.9	49,266.3	W	50,481.7
November	W	2,576.7	5,845.2	32,596.5	5,241.5	37,838.0	43,683.2	W	46,774.0
December	W	3,833.8	6,190.5	30,082.8	5,456.6	35,539.4	41,729.9	W	46,572.6
2000 Average	316.2	1,202.3	5,852.4	32,789.7	5,204.3	37,994.0	43,846.4	11.8	45,376.7

See footnotes at end of table.

Table 50. Prime Supplier Sales Volumes of Distillate Fuel Oils and Kerosene by PAD District and State

(Thousand Gallons per Day) — Continued

Geographic Area Month	Kerosene	No. 1 Distillate	No. 2 Distillate				No. 4 Fuel ^a	Total Distillate and Kerosene	
			No. 2 Fuel Oil	No. 2 Diesel Fuel		No. 2 Distillate			
				Low-Sulfur	High-Sulfur				Total
Illinois									
January	59.1	372.6	1,066.3	2,849.6	277.8	3,127.4	4,193.7	-	4,625.5
February	37.8	317.2	862.8	2,427.6	309.5	2,737.1	3,599.9	-	3,954.9
March	9.3	114.6	1,089.1	2,871.8	539.8	3,411.6	4,500.7	-	4,624.7
April	11.7	99.2	1,171.1	2,990.2	602.7	3,592.9	4,763.9	-	4,874.8
May	3.3	110.9	1,107.0	3,152.1	571.6	3,723.7	4,830.8	-	4,945.0
June	4.2	87.7	1,022.8	2,847.2	449.0	3,296.2	4,318.9	-	4,410.8
July	5.6	75.4	1,110.4	3,010.5	471.3	3,481.8	4,592.2	-	4,673.1
August	W	W	1,225.7	3,264.8	532.6	3,797.5	5,023.2	-	5,140.1
September	47.1	105.3	1,299.1	3,113.5	620.3	3,733.8	5,033.0	-	5,185.4
October	19.1	168.4	1,524.7	3,383.9	681.7	4,065.6	5,590.3	-	5,777.8
November	48.9	327.4	1,376.0	3,333.7	440.0	3,773.6	5,149.6	-	5,525.9
December	84.0	516.5	1,055.5	2,910.2	267.3	3,177.5	4,233.0	-	4,833.5
2000 Average	28.0	200.3	1,160.2	3,015.5	480.7	3,496.2	4,656.4	-	4,884.7
Indiana									
January	85.7	225.8	598.5	3,102.8	352.5	3,455.3	4,053.8	-	4,365.2
February	68.3	166.6	617.4	3,692.6	275.2	3,967.8	4,585.2	-	4,820.1
March	W	26.9	620.6	3,596.5	352.7	3,949.3	4,569.9	W	4,608.6
April	10.6	23.4	534.4	3,417.0	546.0	3,963.1	4,497.4	-	4,531.4
May	W	7.9	532.2	3,465.0	684.7	4,149.7	4,681.9	W	4,693.5
June	4.7	9.7	583.0	3,593.8	571.8	4,165.6	4,748.6	-	4,763.0
July	W	12.1	557.2	3,101.1	519.4	3,620.5	4,177.7	W	4,195.1
August	W	25.0	736.9	3,619.2	584.9	4,204.1	4,941.0	W	4,991.5
September	W	33.9	539.6	3,507.8	779.9	4,287.7	4,827.3	W	4,891.3
October	W	39.7	643.9	3,861.7	995.2	4,856.9	5,500.9	W	5,571.4
November	W	142.5	563.7	3,945.1	711.6	4,656.7	5,220.3	W	5,426.7
December	W	313.5	646.4	3,432.9	676.4	4,109.2	4,755.6	W	5,202.1
2000 Average	W	85.5	598.2	3,526.1	588.5	4,114.6	4,712.8	W	4,837.7
Iowa									
January	8.0	260.2	55.8	1,311.6	67.0	1,378.6	1,434.4	-	1,702.6
February	6.1	183.7	89.7	1,496.6	46.6	1,543.2	1,632.9	-	1,822.7
March	1.1	25.7	159.8	2,107.5	130.7	2,238.2	2,398.0	-	2,424.8
April	W	W	141.4	2,175.2	78.2	2,253.4	2,394.8	-	2,404.4
May	W	W	153.5	2,036.3	77.5	2,113.8	2,267.4	-	2,282.4
June	1.3	12.8	116.6	1,914.2	63.2	1,977.4	2,093.9	-	2,108.1
July	W	W	111.8	1,644.0	56.7	1,700.8	1,812.5	-	1,829.1
August	2.6	28.5	143.0	2,138.3	110.4	2,248.7	2,391.7	-	2,422.7
September	3.1	27.2	176.9	2,280.6	123.3	2,404.0	2,580.9	-	2,611.1
October	7.8	86.1	166.3	2,313.9	137.9	2,451.8	2,618.1	-	2,712.1
November	14.0	319.8	85.0	1,756.8	72.5	1,829.2	1,914.3	-	2,248.1
December	20.0	463.4	70.8	1,488.8	79.8	1,568.6	1,639.5	-	2,122.8
2000 Average	5.6	120.4	122.6	1,889.2	87.2	1,976.5	2,099.1	-	2,225.1
Kansas									
January	5.0	149.6	W	1,076.8	W	W	1,338.2	-	1,492.7
February	2.2	99.0	40.6	1,240.9	234.9	1,475.8	1,516.4	-	1,617.7
March	0.7	16.3	68.3	1,512.0	203.8	1,715.7	1,784.1	-	1,801.1
April	W	W	65.5	1,709.6	181.6	1,891.2	1,956.7	-	1,960.9
May	W	W	75.2	1,859.1	292.7	2,151.7	2,226.9	-	2,231.2
June	-	3.7	87.0	2,105.0	207.0	2,312.0	2,399.0	-	2,402.7
July	W	W	W	1,716.1	W	W	1,938.2	-	1,945.5
August	W	W	98.2	2,036.1	320.2	2,356.4	2,454.5	-	2,459.4
September	1.3	81.2	58.9	1,770.3	357.6	2,128.0	2,186.9	-	2,269.4
October	3.4	100.7	96.0	1,683.6	341.6	2,025.2	2,121.2	-	2,225.3
November	5.4	202.7	103.0	1,362.2	325.2	1,687.4	1,790.4	-	1,998.5
December	11.0	250.2	52.5	1,249.6	192.0	1,441.7	1,494.1	-	1,755.3
2000 Average	2.5	76.8	69.0	1,610.8	254.8	1,865.5	1,934.5	-	2,013.9

See footnotes at end of table.

Table 50. Prime Supplier Sales Volumes of Distillate Fuel Oils and Kerosene by PAD District and State

(Thousand Gallons per Day) — Continued

Geographic Area Month	Kerosene	No. 1 Distillate	No. 2 Distillate				No. 4 Fuel ^a	Total Distillate and Kerosene	
			No. 2 Fuel Oil	No. 2 Diesel Fuel		No. 2 Distillate			
				Low-Sulfur	High-Sulfur				Total
Kentucky									
January	122.0	W	605.7	1,723.2	307.9	2,031.1	2,636.7	W	2,830.8
February	70.2	W	583.6	1,945.2	443.9	2,389.1	2,972.7	W	3,102.4
March	18.8	W	666.6	2,023.0	392.8	2,415.8	3,082.4	W	3,116.2
April	14.2	W	613.9	1,864.5	323.0	2,187.4	2,801.3	W	2,823.1
May	2.1	W	706.9	2,018.8	415.8	2,434.6	3,141.5	W	3,147.5
June	3.9	W	655.8	2,038.9	461.3	2,500.2	3,156.0	W	3,164.7
July	2.6	W	598.7	1,804.5	358.6	2,163.2	2,761.9	W	2,767.0
August	8.4	W	681.7	2,071.3	472.2	2,543.5	3,225.2	W	3,241.6
September	25.9	W	684.7	2,002.3	467.7	2,470.0	3,154.7	W	3,193.0
October	31.1	W	653.5	2,121.0	532.3	2,653.3	3,306.7	W	3,356.0
November	64.7	W	631.6	2,032.2	539.7	2,571.9	3,203.5	W	3,299.0
December	147.2	W	559.7	1,780.3	442.0	2,222.3	2,782.0	W	2,999.0
2000 Average	42.6	W	637.0	1,951.8	429.5	2,381.3	3,018.3	W	3,086.3
Michigan									
January	70.1	193.4	627.3	2,139.6	197.0	2,336.6	2,963.9	-	3,227.3
February	53.4	179.1	573.1	2,406.9	185.0	2,591.8	3,165.0	-	3,397.5
March	W	W	541.2	2,362.5	170.7	2,533.2	3,074.5	-	3,156.4
April	W	W	582.5	2,345.4	157.4	2,502.8	3,085.3	-	3,145.2
May	6.6	36.5	619.0	2,653.9	156.2	2,810.2	3,429.2	-	3,472.3
June	W	W	608.5	2,675.7	191.6	2,867.3	3,475.8	-	3,519.2
July	5.9	28.6	534.5	2,368.6	141.8	2,510.4	3,045.0	-	3,079.4
August	9.1	49.1	568.8	2,693.6	186.2	2,879.8	3,448.6	-	3,506.8
September	18.2	67.7	626.5	2,565.2	173.2	2,738.4	3,364.9	-	3,450.8
October	W	65.4	647.9	2,677.9	160.9	2,838.9	3,486.8	W	3,573.4
November	35.1	111.6	576.2	2,459.8	175.9	2,635.7	3,211.9	-	3,358.6
December	72.7	206.0	670.0	2,222.1	189.3	2,411.5	3,081.5	-	3,360.2
2000 Average	W	90.7	598.1	2,464.1	173.7	2,637.8	3,235.9	W	3,353.5
Minnesota									
January	W	421.1	306.0	1,091.5	236.6	1,328.1	1,634.1	W	2,065.2
February	W	336.2	316.0	1,291.0	257.3	1,548.3	1,864.3	W	2,210.9
March	W	79.1	338.9	1,657.4	255.9	1,913.3	2,252.2	W	2,336.5
April	W	40.9	373.8	1,755.4	321.2	2,076.6	2,450.4	W	2,493.4
May	0.5	32.0	321.0	1,893.7	306.7	2,200.5	2,521.5	-	2,553.9
June	0.6	37.3	361.4	1,903.7	267.0	2,170.7	2,532.1	-	2,569.9
July	W	W	327.2	1,750.2	198.2	1,948.4	2,275.6	-	2,316.2
August	W	63.8	377.9	2,267.6	294.5	2,562.2	2,940.1	W	3,009.5
September	W	101.5	267.5	2,283.9	323.4	2,607.3	2,874.8	W	2,983.6
October	W	148.7	260.3	2,466.9	369.2	2,836.1	3,096.5	W	3,254.2
November	W	383.2	285.5	1,666.0	226.8	1,892.8	2,178.3	W	2,573.9
December	W	612.1	376.9	1,632.1	260.9	1,893.0	2,269.9	W	2,909.5
2000 Average	W	191.0	326.1	1,806.7	276.5	2,083.2	2,409.3	W	2,608.0
Missouri									
January	20.4	90.6	141.3	2,449.3	63.5	2,512.8	2,654.1	-	2,765.0
February	W	67.3	189.0	2,741.5	92.4	2,834.0	3,022.9	W	3,103.5
March	W	20.0	169.0	2,933.0	114.9	3,048.0	3,217.0	W	3,242.0
April	W	11.9	161.2	2,766.8	115.2	2,882.0	3,043.2	W	3,057.6
May	W	12.6	206.4	2,882.6	127.6	3,010.3	3,216.7	W	3,231.1
June	W	16.2	244.7	2,741.3	134.9	2,876.1	3,120.8	W	3,139.1
July	W	8.7	159.8	2,656.8	89.6	2,746.4	2,906.3	W	2,916.6
August	W	15.4	192.2	2,880.8	125.6	3,006.4	3,198.6	W	3,216.2
September	W	13.8	176.1	2,853.9	100.1	2,954.0	3,130.1	W	3,150.1
October	9.2	27.7	147.3	2,905.9	136.0	3,041.8	3,189.1	-	3,226.0
November	17.6	77.2	144.5	2,678.6	77.5	2,756.1	2,900.6	-	2,995.3
December	40.4	154.1	179.3	2,587.6	186.4	2,774.0	2,953.3	-	3,147.7
2000 Average	W	43.0	175.8	2,756.5	113.8	2,870.4	3,046.1	W	3,099.3

See footnotes at end of table.

Table 50. Prime Supplier Sales Volumes of Distillate Fuel Oils and Kerosene by PAD District and State

(Thousand Gallons per Day) — Continued

Geographic Area Month	Kerosene	No. 1 Distillate	No. 2 Distillate				No. 4 Fuel ^a	Total Distillate and Kerosene	
			No. 2 Fuel Oil	No. 2 Diesel Fuel		No. 2 Distillate			
				Low-Sulfur	High-Sulfur				Total
Nebraska									
January	1.1	141.3	60.1	744.4	27.5	771.9	832.1	—	974.5
February	W	W	59.3	813.0	27.5	840.5	899.8	—	997.8
March	W	W	147.0	1,146.4	129.1	1,275.5	1,422.4	—	1,432.7
April	W	W	102.6	1,210.1	102.5	1,312.6	1,415.2	—	1,418.6
May	W	W	166.8	1,252.8	144.5	1,397.3	1,564.1	—	1,566.9
June	W	W	176.9	1,453.2	215.0	1,668.2	1,845.0	—	1,850.2
July	W	W	159.0	1,174.2	221.9	1,396.2	1,555.2	—	1,558.8
August	W	W	172.5	1,640.7	242.5	1,883.2	2,055.7	—	2,068.4
September	1.3	34.3	135.8	1,330.2	118.5	1,448.7	1,584.5	—	1,620.1
October	1.7	65.3	122.1	1,260.7	102.8	1,363.5	1,485.6	—	1,552.6
November	W	W	51.9	911.9	51.8	963.7	1,015.6	—	1,264.7
December	4.4	305.4	27.1	849.6	107.9	957.5	984.6	—	1,294.4
2000 Average	1.2	77.1	115.4	1,149.9	124.8	1,274.8	1,390.1	—	1,468.4
North Dakota									
January	—	110.5	W	334.3	W	W	483.4	—	593.9
February	W	W	W	372.1	W	W	533.8	—	587.2
March	—	8.8	W	545.9	W	W	810.2	—	818.9
April	—	2.9	W	571.9	W	W	892.0	—	894.8
May	—	4.2	W	636.6	W	W	986.0	—	990.2
June	—	3.7	W	510.5	W	W	736.8	—	740.6
July	W	W	W	W	W	W	843.4	—	851.0
August	—	16.3	W	813.3	W	W	1,115.6	—	1,131.9
September	—	25.2	W	713.8	W	W	1,008.8	—	1,034.0
October	W	W	W	695.7	W	W	998.4	—	1,052.9
November	W	W	W	432.2	W	W	605.6	—	802.3
December	W	W	W	384.9	W	W	638.5	—	824.3
2000 Average	W	W	W	549.1	W	W	805.8	—	861.6
Ohio									
January	186.7	W	1,098.9	3,699.3	616.0	4,315.3	5,414.3	W	5,755.5
February	123.3	W	1,006.7	3,680.7	627.3	4,308.0	5,314.7	W	5,549.9
March	46.7	W	924.2	W	W	4,390.3	5,314.5	W	5,392.1
April	35.6	W	922.3	W	W	4,158.4	5,080.7	W	5,131.4
May	W	W	1,030.3	4,080.7	607.9	4,688.5	5,718.8	—	5,749.1
June	W	W	783.1	3,976.8	570.8	4,547.6	5,330.7	—	5,366.4
July	19.7	W	840.9	W	W	4,055.1	4,896.0	W	4,929.0
August	31.3	W	1,001.3	3,960.4	650.4	4,610.7	5,612.0	W	5,667.5
September	53.5	W	1,144.0	W	W	4,383.6	5,527.6	W	5,614.1
October	59.4	W	1,200.5	3,913.1	658.8	4,571.9	5,772.4	W	5,862.8
November	120.6	W	1,072.9	3,956.2	627.1	4,583.3	5,656.2	W	5,844.2
December	225.5	W	1,330.1	3,675.2	629.4	4,304.5	5,634.6	W	6,009.9
2000 Average	78.4	W	1,030.3	3,826.4	583.9	4,410.2	5,440.5	W	5,573.7
Oklahoma									
January	W	W	107.0	2,262.7	1,014.1	3,276.9	3,383.9	—	3,439.5
February	3.8	7.5	180.4	2,475.4	994.1	3,469.6	3,650.0	—	3,661.3
March	3.1	3.0	216.2	2,290.5	887.6	3,178.1	3,394.3	—	3,400.4
April	W	W	133.6	2,749.2	1,138.7	3,887.9	4,021.5	—	4,023.9
May	0.9	1.8	134.6	3,271.1	1,319.6	4,590.7	4,725.4	—	4,728.1
June	W	1.3	269.6	2,928.4	963.8	3,892.1	4,161.7	W	4,164.4
July	1.0	3.3	99.4	2,663.2	1,193.5	3,856.7	3,956.1	—	3,960.3
August	W	W	155.7	2,731.1	1,211.6	3,942.7	4,098.4	—	4,099.6
September	0.5	1.7	194.2	2,747.3	1,266.1	4,013.4	4,207.7	—	4,209.8
October	W	23.3	297.1	2,729.1	1,273.8	4,002.9	4,300.0	W	4,325.4
November	W	5.7	145.5	2,777.6	1,157.0	3,934.6	4,080.1	W	4,090.6
December	17.5	30.0	219.7	2,786.9	1,504.4	4,291.3	4,511.0	—	4,558.4
2000 Average	W	11.1	179.4	2,701.2	1,161.6	3,862.8	4,042.1	W	4,056.6

See footnotes at end of table.

Table 50. Prime Supplier Sales Volumes of Distillate Fuel Oils and Kerosene by PAD District and State

(Thousand Gallons per Day) — Continued

Geographic Area Month	Kerosene	No. 1 Distillate	No. 2 Distillate				No. 4 Fuel ^a	Total Distillate and Kerosene	
			No. 2 Fuel Oil	No. 2 Diesel Fuel		No. 2 Distillate			
				Low-Sulfur	High-Sulfur				Total
South Dakota									
January	W	W	9.6	388.5	9.9	398.3	407.9	-	530.2
February	0.6	68.8	W	434.2	W	W	455.4	-	524.9
March	-	7.8	W	W	W	W	633.5	-	641.2
April	-	2.8	W	W	W	W	637.0	-	639.8
May	-	1.5	W	690.3	W	W	744.0	-	745.5
June	-	1.9	W	651.3	W	W	699.1	-	701.0
July	-	1.2	26.3	643.7	30.8	674.5	700.7	-	702.0
August	-	14.0	W	722.5	W	W	785.1	-	799.1
September	W	W	W	W	W	W	726.6	-	758.6
October	0.9	45.5	W	646.8	W	W	722.0	-	768.5
November	W	W	W	463.7	W	W	493.5	-	745.2
December	1.0	236.0	W	432.1	W	W	476.7	-	713.7
2000 Average	0.3	65.2	W	578.4	W	W	624.2	-	689.8
Tennessee									
January	180.7	W	255.8	2,661.2	388.9	3,050.1	3,305.9	W	3,500.5
February	99.2	17.5	259.8	3,099.7	636.1	3,735.8	3,995.6	-	4,112.2
March	23.5	W	311.2	3,165.5	626.4	3,791.9	4,103.2	W	4,129.3
April	19.7	W	241.6	2,856.5	573.4	3,429.9	3,671.5	W	3,693.1
May	11.2	W	287.0	3,226.6	659.6	3,886.2	4,173.2	W	4,186.1
June	W	W	323.8	3,091.1	605.5	3,696.6	4,020.4	-	4,032.7
July	13.6	4.9	247.1	2,698.8	607.5	3,306.4	3,553.5	-	3,572.0
August	22.5	W	311.7	3,071.3	636.8	3,708.2	4,019.8	W	4,050.6
September	72.4	W	325.9	2,989.3	557.6	3,546.9	3,872.8	W	3,951.9
October	69.6	W	339.5	3,095.5	740.2	3,835.7	4,175.2	W	4,249.8
November	100.8	W	293.0	2,842.8	578.8	3,421.6	3,714.6	W	3,821.4
December	201.0	22.3	231.8	2,792.1	576.1	3,368.2	3,600.0	-	3,823.3
2000 Average	68.8	W	285.7	2,965.4	598.9	3,564.3	3,850.0	W	3,926.5
Wisconsin									
January	W	284.1	489.4	1,638.8	191.0	1,829.8	2,319.2	W	2,615.1
February	W	184.2	443.5	1,707.3	213.3	1,920.7	2,364.2	W	2,555.3
March	W	31.6	322.9	1,856.6	186.9	2,043.6	2,366.5	W	2,401.2
April	W	20.9	340.0	1,981.3	238.0	2,219.4	2,559.4	W	2,581.8
May	W	14.4	308.1	2,231.7	220.3	2,451.9	2,760.1	W	2,780.0
June	W	12.1	308.9	2,117.5	173.2	2,290.6	2,599.5	W	2,617.7
July	W	10.4	269.2	1,995.5	184.1	2,179.6	2,448.8	W	2,469.4
August	W	22.6	306.5	2,257.5	235.5	2,492.9	2,799.4	W	2,829.8
September	W	40.1	316.8	2,090.8	206.6	2,297.4	2,614.2	W	2,665.4
October	W	58.5	386.1	2,256.9	260.1	2,517.0	2,903.1	W	2,973.6
November	W	211.1	357.0	1,977.9	213.9	2,191.8	2,548.8	W	2,779.4
December	W	324.6	554.0	1,858.3	263.4	2,121.6	2,675.6	W	3,018.5
2000 Average	W	101.1	366.8	1,998.6	215.6	2,214.2	2,581.1	W	2,691.7
PAD District III									
January	506.7	64.2	1,896.8	14,861.2	5,630.1	20,491.3	22,388.1	-	22,959.0
February	607.1	43.6	2,139.1	16,578.7	6,847.6	23,426.2	25,565.3	-	26,216.0
March	400.5	W	1,986.5	17,789.7	7,165.5	24,955.3	26,941.8	W	27,361.6
April	608.0	31.3	2,057.4	15,719.2	7,095.5	22,814.6	24,872.1	-	25,511.4
May	W	W	2,209.6	17,439.6	7,356.3	24,795.9	27,005.5	-	27,595.9
June	448.1	W	2,216.2	17,885.9	8,532.3	26,418.2	28,634.4	W	29,096.3
July	505.1	4.6	2,387.4	17,072.6	7,797.4	24,870.1	27,257.5	-	27,767.1
August	672.5	W	2,356.5	17,766.7	8,369.0	26,135.7	28,492.2	W	29,171.4
September	573.2	22.3	1,995.8	16,846.2	7,518.2	24,364.4	26,360.1	-	26,955.6
October	NA	19.5	2,122.8	17,355.4	7,378.3	24,733.6	26,856.5	-	27,235.3
November	NA	54.0	1,972.3	16,034.1	6,778.0	22,812.1	24,784.4	-	25,193.5
December	398.7	66.5	1,885.8	16,404.8	7,433.4	23,838.2	25,724.1	-	26,189.3
2000 Average	500.5	W	2,102.5	16,816.2	7,326.0	24,142.2	26,244.7	W	26,775.0

See footnotes at end of table.

Table 50. Prime Supplier Sales Volumes of Distillate Fuel Oils and Kerosene by PAD District and State

(Thousand Gallons per Day) — Continued

Geographic Area Month	Kerosene	No. 1 Distillate	No. 2 Distillate				No. 4 Fuel ^a	Total Distillate and Kerosene	
			No. 2 Fuel Oil	No. 2 Diesel Fuel		No. 2 Distillate			
				Low-Sulfur	High-Sulfur				Total
Alabama									
January	W	W	276.2	1,480.3	250.7	1,731.0	2,007.2	—	2,056.8
February	W	W	292.3	1,766.3	333.2	2,099.6	2,391.9	—	2,407.2
March	W	W	292.2	1,692.7	255.5	1,948.2	2,240.4	—	2,246.1
April	W	W	285.2	1,543.2	242.8	1,786.0	2,071.2	—	2,077.0
May	W	W	307.6	1,756.7	389.2	2,145.9	2,453.5	—	2,457.2
June	W	W	289.7	1,711.0	W	W	W	—	2,368.2
July	W	W	278.1	W	W	1,859.5	2,137.5	—	2,141.3
August	W	W	327.2	1,732.0	W	W	2,373.6	—	2,378.7
September	W	W	322.4	1,661.1	W	W	2,337.4	—	2,358.1
October	W	W	322.3	1,822.3	329.9	2,152.2	2,474.5	—	2,493.4
November	W	W	287.3	1,647.3	268.9	1,916.2	2,203.5	—	2,231.8
December	W	W	304.6	1,570.0	331.0	1,901.0	2,205.6	—	2,266.8
2000 Average	W	W	298.8	1,660.1	312.4	1,972.6	2,271.4	—	2,289.9
Arkansas									
January	W	W	116.1	1,419.3	427.7	1,847.0	1,963.1	—	1,966.7
February	W	W	85.2	1,587.0	345.2	1,932.2	2,017.4	—	2,020.3
March	W	W	137.2	1,733.4	490.1	2,223.5	2,360.7	—	2,361.7
April	W	—	154.4	1,526.7	W	W	W	—	2,189.3
May	W	—	83.5	1,644.5	W	W	W	—	2,337.3
June	W	W	74.3	1,660.8	888.9	2,549.7	2,624.0	—	2,624.7
July	W	—	61.5	1,685.5	W	W	W	—	2,771.4
August	W	—	36.5	1,758.3	W	W	W	—	2,722.7
September	1.0	—	52.0	1,607.2	692.6	2,299.8	2,351.8	—	2,352.8
October	W	W	44.1	1,613.5	783.2	2,396.8	2,440.8	—	2,443.8
November	W	W	41.6	1,466.8	W	W	2,004.0	—	2,007.7
December	3.1	1.8	39.9	1,343.1	531.2	1,874.3	1,914.2	—	1,919.2
2000 Average	W	W	77.1	1,587.4	645.1	2,232.6	2,309.7	—	2,311.6
Louisiana									
January	345.7	—	602.3	1,397.5	2,166.2	3,563.7	4,166.0	—	4,511.7
February	433.8	—	782.5	1,489.5	2,312.4	3,801.9	4,584.4	—	5,018.2
March	364.6	—	525.5	1,563.5	2,764.6	4,328.1	4,853.5	—	5,218.1
April	574.4	—	706.8	1,424.0	2,776.7	4,200.7	4,907.5	—	5,481.9
May	442.2	—	603.2	1,598.0	2,662.2	4,260.2	4,863.4	—	5,305.6
June	420.1	—	827.8	1,755.3	3,124.0	4,879.3	5,707.1	—	6,127.2
July	W	—	797.5	W	2,512.1	W	W	—	5,234.8
August	W	—	634.2	W	2,674.1	W	W	—	5,414.4
September	446.5	—	599.5	1,598.3	2,479.8	4,078.1	4,677.5	—	5,124.0
October	NA	—	674.2	1,729.5	2,510.2	4,239.8	4,914.0	—	5,185.2
November	NA	—	601.4	1,621.5	2,489.1	4,110.5	4,712.0	—	4,982.1
December	W	—	504.4	1,761.5	W	W	W	—	5,478.3
2000 Average	394.2	—	653.9	1,588.0	2,620.1	4,208.1	4,862.0	—	5,256.2
Mississippi									
January	W	W	83.4	1,062.0	449.3	1,511.3	1,594.7	—	1,605.4
February	W	W	100.4	1,225.2	575.5	1,800.8	1,901.2	—	1,908.5
March	W	W	103.5	1,238.9	600.7	1,839.6	1,943.1	W	1,946.8
April	W	—	97.9	1,181.9	W	W	W	—	1,940.7
May	W	—	110.4	1,340.4	W	W	W	—	2,181.9
June	W	—	119.0	1,416.2	W	W	2,399.5	W	2,401.0
July	W	—	149.3	1,209.5	W	W	W	—	2,219.0
August	W	—	131.1	1,413.0	973.3	2,386.3	2,517.4	W	2,519.7
September	W	—	148.6	1,315.9	W	W	W	—	2,289.2
October	W	W	112.3	1,395.5	750.2	2,145.7	2,258.0	—	2,261.6
November	W	—	115.3	1,202.3	W	W	W	—	1,925.5
December	W	W	53.1	1,228.6	W	W	1,843.5	—	1,853.0
2000 Average	W	W	110.3	1,269.2	704.2	1,973.5	2,083.8	W	2,088.1

See footnotes at end of table.

Table 50. Prime Supplier Sales Volumes of Distillate Fuel Oils and Kerosene by PAD District and State

(Thousand Gallons per Day) — Continued

Geographic Area Month	Kerosene	No. 1 Distillate	No. 2 Distillate				No. 4 Fuel ^a	Total Distillate and Kerosene	
			No. 2 Fuel Oil	No. 2 Diesel Fuel		No. 2 Distillate			
				Low-Sulfur	High-Sulfur				Total
New Mexico									
January	1.8	38.3	—	968.5	92.2	1,060.7	1,060.7	—	1,100.8
February	W	W	—	1,227.7	109.4	1,337.1	1,337.1	—	1,372.7
March	W	W	—	1,326.8	87.2	1,414.0	1,414.0	—	1,430.8
April	W	W	—	1,286.4	47.3	1,333.7	1,333.7	—	1,338.2
May	W	W	—	1,326.3	85.6	1,412.0	1,412.0	—	1,412.3
June	W	—	—	1,338.8	W	W	W	—	1,464.1
July	W	W	—	1,268.5	73.8	1,342.3	1,342.3	—	1,343.0
August	W	—	—	W	113.6	W	W	—	1,546.0
September	W	W	—	1,371.5	W	W	W	—	1,499.8
October	1.5	11.2	—	1,391.9	118.3	1,510.2	1,510.2	—	1,522.9
November	W	44.5	—	1,280.0	W	W	W	—	1,471.6
December	W	49.9	—	1,222.5	W	W	W	—	1,392.1
2000 Average	1.2	16.9	—	1,286.7	102.8	1,389.5	1,389.5	—	1,407.7
Texas									
January	107.4	13.7	818.9	8,533.5	2,244.1	10,777.6	11,596.5	—	11,717.5
February	152.7	3.0	878.7	9,282.9	3,171.8	12,454.7	13,333.4	—	13,489.0
March	26.0	2.0	928.1	10,234.5	2,967.5	13,201.9	14,130.1	—	14,158.0
April	W	W	813.1	8,757.0	2,865.5	11,622.5	12,435.5	—	12,484.3
May	W	W	1,105.0	9,773.7	2,880.9	12,654.6	13,759.6	—	13,901.7
June	W	W	905.4	10,003.8	3,166.5	13,170.3	14,075.7	—	14,111.0
July	59.1	4.3	1,101.0	9,880.9	3,012.4	12,893.3	13,994.3	—	14,057.7
August	W	W	1,227.5	9,803.7	3,366.5	13,170.3	14,397.8	—	14,589.8
September	W	W	873.3	9,292.1	3,046.3	12,338.4	13,211.7	—	13,331.7
October	65.9	3.5	970.0	9,402.6	2,886.4	12,289.0	13,259.0	—	13,328.5
November	53.4	3.2	926.6	8,816.2	2,775.5	11,591.7	12,518.3	—	12,574.8
December	80.8	5.5	983.9	9,279.2	2,930.6	12,209.8	13,193.6	—	13,280.0
2000 Average	84.2	8.9	962.3	9,424.7	2,941.3	12,366.0	13,328.3	—	13,421.5
PAD District IV									
January	8.3	439.3	W	4,163.6	W	W	5,055.4	—	5,503.0
February	6.0	351.9	W	4,662.0	W	W	5,628.4	—	5,986.3
March	3.3	122.4	W	5,298.3	W	W	6,440.2	—	6,565.8
April	1.3	33.8	W	5,214.3	W	W	6,225.3	—	6,260.3
May	0.9	30.3	W	5,488.7	W	W	6,633.8	—	6,665.0
June	0.5	36.8	W	5,742.6	W	W	6,747.8	—	6,785.1
July	W	W	W	5,530.9	W	W	6,570.3	—	6,602.6
August	1.3	53.5	W	6,234.1	W	W	7,482.8	—	7,537.6
September	2.5	111.5	W	5,745.3	W	W	6,909.2	—	7,023.2
October	6.9	197.3	W	5,479.9	W	W	6,619.7	—	6,823.9
November	10.6	538.0	W	4,873.5	W	W	5,922.1	—	6,470.8
December	8.5	604.2	W	4,537.8	W	W	5,394.5	—	6,007.2
2000 Average	4.2	212.2	W	5,249.2	W	W	6,304.5	—	6,520.9
Colorado									
January	3.5	112.6	W	1,096.9	W	W	1,334.5	—	1,450.7
February	2.9	99.0	W	1,240.1	W	W	1,465.0	—	1,567.0
March	2.0	48.7	41.6	1,454.3	208.2	1,662.5	1,704.2	—	1,754.9
April	W	W	32.8	W	W	1,782.6	1,815.4	—	1,829.1
May	W	W	W	1,640.8	W	W	1,887.9	—	1,898.6
June	W	W	W	1,708.6	W	W	1,914.0	—	1,928.8
July	W	W	W	1,645.5	W	W	1,905.3	—	1,914.4
August	W	W	W	1,766.4	W	W	2,074.1	—	2,085.8
September	1.9	20.6	6.5	W	W	1,942.5	1,949.0	—	1,971.5
October	1.9	53.8	7.9	W	W	1,927.4	1,935.3	—	1,991.0
November	W	W	5.0	W	W	1,677.3	1,682.3	—	1,814.7
December	3.8	143.0	0.9	W	W	1,566.9	1,567.9	—	1,714.6
2000 Average	1.8	55.3	24.5	W	W	1,746.0	1,770.5	—	1,827.5

See footnotes at end of table.

Table 50. Prime Supplier Sales Volumes of Distillate Fuel Oils and Kerosene by PAD District and State

(Thousand Gallons per Day) — Continued

Geographic Area Month	Kerosene	No. 1 Distillate	No. 2 Distillate				No. 4 Fuel ^a	Total Distillate and Kerosene	
			No. 2 Fuel Oil	No. 2 Diesel Fuel		No. 2 Distillate			
				Low-Sulfur	High-Sulfur				Total
Idaho									
January	W	W	W	591.9	W	W	769.7	-	867.0
February	W	W	-	689.1	238.3	927.4	927.4	-	993.6
March	W	W	W	711.9	W	W	1,017.5	-	1,038.7
April	W	W	W	620.1	W	W	837.6	-	844.1
May	W	W	W	784.5	W	W	1,064.5	-	1,069.1
June	W	W	W	783.9	W	W	1,049.6	-	1,058.3
July	W	W	W	742.1	W	W	940.0	-	949.2
August	W	W	W	878.2	W	W	1,204.3	-	1,220.6
September	W	W	W	718.1	W	W	1,047.3	-	1,073.8
October	W	W	W	755.6	W	W	1,021.0	-	1,053.5
November	W	W	W	627.5	W	W	848.9	-	959.5
December	W	W	W	645.4	W	W	811.4	-	943.0
2000 Average	W	W	W	712.8	W	W	962.0	-	1,006.2
Montana									
January	-	73.0	W	588.3	W	W	663.2	-	736.2
February	-	56.1	W	670.4	W	W	730.8	-	786.9
March	W	W	W	818.8	W	W	840.3	-	861.0
April	W	W	W	W	W	W	805.7	-	814.9
May	W	W	W	844.9	W	W	857.5	-	868.0
June	-	8.3	W	843.0	W	W	858.2	-	866.5
July	-	7.9	W	830.9	W	W	869.4	-	877.3
August	-	18.1	W	946.4	W	W	991.5	-	1,009.6
September	-	40.3	W	W	W	W	877.9	-	918.2
October	-	51.1	W	W	W	W	864.9	-	916.0
November	-	108.8	W	W	W	W	830.3	-	939.1
December	-	115.7	W	W	W	W	614.6	-	730.4
2000 Average	W	W	W	W	W	W	817.2	-	860.5
Utah									
January	W	W	W	959.6	W	W	1,146.9	-	1,216.0
February	W	W	W	1,031.9	W	W	1,199.2	-	1,261.0
March	W	W	W	1,217.4	W	W	1,408.4	-	1,419.9
April	W	W	W	1,094.7	W	W	1,273.3	-	1,275.3
May	W	W	W	1,078.7	W	W	1,302.1	-	1,303.6
June	W	W	W	1,187.3	W	W	1,405.8	-	1,407.8
July	W	W	W	1,188.7	W	W	1,398.4	-	1,400.4
August	W	W	W	1,338.3	W	W	1,583.8	-	1,586.1
September	W	W	W	1,180.8	W	W	1,434.7	-	1,440.4
October	W	W	W	1,088.7	W	W	1,312.1	-	1,328.0
November	W	W	W	992.5	W	W	1,187.6	-	1,253.2
December	W	W	W	1,006.6	W	W	1,221.0	-	1,298.2
2000 Average	W	W	W	1,114.2	W	W	1,323.4	-	1,349.7
Wyoming									
January	W	W	W	926.9	W	W	1,141.1	-	1,233.0
February	W	W	W	1,030.4	W	W	1,306.0	-	1,377.9
March	-	21.4	W	1,095.9	W	W	1,469.9	-	1,491.3
April	-	3.6	W	1,122.3	W	W	1,493.2	-	1,496.8
May	W	W	W	1,139.9	W	W	1,521.8	-	1,525.7
June	-	3.5	W	1,219.8	W	W	1,520.1	-	1,523.7
July	-	4.1	W	1,123.7	W	W	1,457.2	-	1,461.3
August	-	6.4	W	1,304.8	W	W	1,629.1	-	1,635.5
September	-	18.9	W	1,310.9	W	W	1,600.3	-	1,619.2
October	-	49.1	W	1,158.5	W	W	1,486.4	-	1,535.4
November	W	W	W	1,097.2	W	W	1,373.0	-	1,504.2
December	W	W	W	974.2	W	W	1,179.6	-	1,320.9
2000 Average	NA	45.5	W	1,125.2	W	W	1,431.5	-	1,477.0

See footnotes at end of table.

Table 50. Prime Supplier Sales Volumes of Distillate Fuel Oils and Kerosene by PAD District and State

(Thousand Gallons per Day) — Continued

Geographic Area Month	Kerosene	No. 1 Distillate	No. 2 Distillate					No. 4 Fuel ^a	Total Distillate and Kerosene
			No. 2 Fuel Oil	No. 2 Diesel Fuel			No. 2 Distillate		
				Low-Sulfur	High-Sulfur	Total			
PAD District V									
January	60.7	544.7	W	13,027.5	W	W	16,112.5	105.8	16,823.7
February	52.1	419.6	W	14,705.7	W	W	18,399.3	94.2	18,965.2
March	27.8	W	W	15,182.3	W	W	18,553.5	W	18,920.5
April	24.5	176.6	W	16,101.9	W	W	20,005.4	73.7	20,280.1
May	12.1	155.4	W	16,588.3	W	W	20,077.3	84.3	20,329.1
June	30.4	114.3	W	18,043.0	W	W	21,837.8	93.9	22,076.4
July	W	114.5	W	16,146.6	W	W	20,391.4	W	20,574.7
August	19.6	W	W	17,886.1	W	W	21,740.1	W	22,033.5
September	W	209.7	W	16,316.8	W	W	20,132.7	W	20,434.7
October	W	306.5	W	16,722.9	W	W	20,224.9	W	20,661.6
November	W	452.1	W	16,201.3	W	W	19,493.7	W	20,146.8
December	W	411.4	W	15,204.5	W	W	19,109.5	W	19,685.6
2000 Average	37.4	W	W	16,010.5	W	W	19,672.6	W	20,076.6
Alaska									
January	W	407.9	151.1	W	W	242.2	393.3	W	891.9
February	W	313.8	332.9	W	259.1	W	W	W	1,070.8
March	—	W	209.7	W	W	501.7	711.4	W	1,005.8
April	—	W	364.5	W	268.1	W	W	W	895.1
May	W	141.7	306.0	W	331.3	W	W	W	879.0
June	W	102.4	234.4	24.0	474.2	498.2	732.6	W	918.3
July	—	W	405.8	19.6	594.8	614.4	1,020.2	W	1,182.3
August	W	178.0	313.8	27.8	W	W	W	W	1,254.5
September	—	W	435.1	W	W	487.2	922.3	W	1,161.2
October	W	251.2	317.8	W	W	275.3	593.0	W	924.9
November	—	W	236.0	W	W	252.8	488.8	W	897.8
December	—	W	151.2	W	W	170.6	321.7	W	666.2
2000 Average	W	216.7	287.6	W	W	396.5	684.1	W	978.6
Arizona									
January	W	W	—	1,560.2	168.9	1,729.1	1,729.1	—	1,739.1
February	—	W	—	1,927.6	W	W	W	—	2,079.0
March	W	W	—	1,513.3	143.2	1,656.5	1,656.5	—	1,667.6
April	W	W	—	W	W	1,737.8	1,737.8	—	1,741.0
May	—	W	—	1,592.5	W	W	W	—	1,660.8
June	—	W	—	1,701.5	W	W	W	—	1,859.5
July	—	W	—	1,411.0	W	W	W	—	1,566.9
August	—	W	—	1,637.7	W	W	W	—	1,798.7
September	W	W	—	1,736.1	147.9	1,884.0	1,884.0	—	1,885.8
October	W	W	—	1,595.5	168.6	1,764.2	1,764.2	—	1,765.7
November	W	W	—	1,589.8	185.1	1,774.9	1,774.9	—	1,779.5
December	W	W	—	1,536.0	197.5	1,733.5	1,733.5	—	1,745.9
2000 Average	W	W	—	1,614.3	152.6	1,766.9	1,766.9	—	1,772.0
California									
January	W	—	—	7,741.7	205.5	7,947.2	7,947.2	W	7,967.1
February	W	—	—	8,772.2	279.3	9,051.5	9,051.5	W	9,062.3
March	W	—	—	9,515.6	237.2	9,752.8	9,752.8	W	9,756.6
April	W	—	—	9,964.6	282.0	10,246.6	10,246.6	W	10,249.0
May	W	—	—	10,611.3	289.6	10,900.9	10,900.9	W	10,904.3
June	W	—	—	11,338.8	335.7	11,674.5	11,674.5	W	11,699.1
July	W	—	—	10,445.7	403.1	10,848.7	10,848.7	W	10,852.2
August	W	—	—	11,219.0	472.8	11,691.8	11,691.8	W	11,696.2
September	W	—	—	10,096.3	437.4	10,533.7	10,533.7	W	10,539.1
October	W	—	—	10,511.3	345.8	10,857.1	10,857.1	W	10,864.0
November	W	—	—	10,203.0	277.1	10,480.1	10,480.1	W	10,490.1
December	W	—	—	9,390.6	266.6	9,657.2	9,657.2	W	9,666.8
2000 Average	W	—	—	9,986.3	319.4	10,305.7	10,305.7	W	10,314.3

See footnotes at end of table.

Table 50. Prime Supplier Sales Volumes of Distillate Fuel Oils and Kerosene by PAD District and State

(Thousand Gallons per Day) — Continued

Geographic Area Month	Kerosene	No. 1 Distillate	No. 2 Distillate				No. 4 Fuel ^a	Total Distillate and Kerosene	
			No. 2 Fuel Oil	No. 2 Diesel Fuel		No. 2 Distillate			
				Low-Sulfur	High-Sulfur				Total
Hawaii									
January	-	-	-	W	W	491.9	491.9	-	491.9
February	-	-	-	W	W	530.7	530.7	-	530.7
March	-	-	-	W	W	594.7	594.7	-	594.7
April	-	-	-	107.4	450.4	557.9	557.9	-	557.9
May	-	-	-	110.6	489.6	600.2	600.2	-	600.2
June	-	-	-	115.9	481.2	597.1	597.1	-	597.1
July	-	-	-	107.2	463.4	570.6	570.6	-	570.6
August	-	-	-	114.5	466.8	581.2	581.2	-	581.2
September	-	-	-	W	W	565.7	565.7	-	565.7
October	-	-	-	W	W	586.2	586.2	-	586.2
November	-	-	-	W	W	727.7	727.7	-	727.7
December	-	-	-	W	W	909.5	909.5	-	909.5
2000 Average	-	-	-	W	W	609.9	609.9	-	609.9
Nevada									
January	W	W	W	758.3	W	W	947.3	-	951.7
February	W	W	W	W	80.8	W	1,046.7	-	1,049.6
March	W	W	W	829.3	W	W	994.0	-	994.3
April	-	-	W	W	69.3	W	W	W	1,193.3
May	-	W	W	W	67.6	W	1,057.1	W	1,060.6
June	-	-	W	998.7	W	W	W	W	1,218.4
July	-	-	W	862.8	W	W	W	W	1,065.2
August	W	W	W	1,014.6	W	W	1,157.7	W	1,161.5
September	-	W	W	796.5	W	W	936.3	W	939.5
October	-	W	W	852.3	W	W	977.1	W	980.4
November	W	W	W	W	57.4	W	869.9	W	874.2
December	W	1.6	W	W	58.5	W	871.1	W	876.3
2000 Average	W	1.0	W	863.8	W	W	1,026.6	W	1,030.0
Oregon									
January	W	26.8	W	1,316.4	W	W	2,007.5	W	2,080.5
February	W	22.9	W	1,392.7	W	W	2,154.5	W	2,221.3
March	W	5.2	W	1,447.3	W	W	2,126.0	W	2,149.6
April	W	5.4	W	1,580.6	W	W	2,383.1	W	2,405.1
May	W	1.4	W	1,556.5	W	W	2,338.8	W	2,350.6
June	W	W	W	1,623.1	W	W	2,325.1	W	2,334.1
July	W	W	W	1,529.5	W	W	2,225.5	-	2,227.3
August	W	W	W	1,705.9	W	W	2,456.4	-	2,473.2
September	W	W	W	1,619.2	W	W	2,336.6	-	2,358.4
October	W	W	W	1,630.4	W	W	2,413.0	-	2,458.7
November	W	W	W	1,606.9	W	W	2,431.5	-	2,532.6
December	W	W	W	1,341.5	W	W	2,071.0	-	2,140.3
2000 Average	W	12.0	W	1,529.1	W	W	2,272.0	W	2,310.4
Washington									
January	W	97.0	W	1,461.8	W	W	2,596.3	W	2,701.5
February	W	69.5	W	1,558.2	W	W	2,866.7	W	2,951.7
March	W	24.3	W	1,684.7	W	W	2,718.1	W	2,751.8
April	W	13.5	W	1,812.7	W	W	3,213.9	W	3,238.7
May	W	11.2	W	1,836.9	W	W	2,857.5	W	2,873.6
June	W	11.2	W	2,240.9	W	W	3,433.8	W	3,449.9
July	W	W	W	1,770.7	W	W	3,097.8	-	3,110.2
August	W	W	W	2,166.5	W	W	3,050.4	-	3,068.2
September	W	W	W	1,932.9	W	W	2,954.0	-	2,985.0
October	W	W	W	1,972.2	W	W	3,034.3	-	3,081.5
November	W	W	W	1,834.5	W	W	2,720.8	-	2,845.0
December	W	W	W	1,929.1	W	W	3,545.4	-	3,680.7
2000 Average	W	47.0	W	1,850.5	W	W	3,007.4	W	3,061.3

Dash (-) = No data reported.

NA = Not available.

W = Withheld to avoid disclosure of individual company data.

^a Includes No. 4 fuel oil and No. 4 diesel fuel.

Notes: Total Distillate = No. 1 Distillate + No. 2 Distillate + No. 4 Fuel Oil.

Note: Totals may not equal the sum of the components due to rounding.

Source: Energy Information Administration, Form EIA-782C, "Monthly Report of Prime Supplier Sales of Petroleum Products Sold for Local Consumption."

Explanatory Notes

The EIA-782 Survey

Background

The EIA-782 surveys were implemented in 1983 to fulfill the data requirements necessary to meet Energy Information Administration (EIA) legislative mandates and user community data needs. The requirements include petroleum product price, market distribution, demand (or sales), and product supply data, which are needed for a complete evaluation of petroleum market performance. The EIA-782 series includes the Form EIA-782A, "Refiners'/Gas Plant Operators' Monthly Petroleum Product Sales Report"; Form EIA-782B, "Resellers'/Retailers' Monthly Petroleum Product Sales Report"; and Form EIA-782C, "Monthly Report of Prime Supplier Sales of Petroleum Products Sold for Local Consumption."

The Form EIA-782A collects refiner and gas plant operator monthly price and volume data at a State level on 14 petroleum products for various retail and wholesale marketing categories. The Form EIA-782B collects reseller/retailer monthly price and volume data at a State level for gasoline, No. 2 distillate, propane, and residual fuel. The Form EIA-782C collects prime supplier monthly volume data on 15 petroleum products. The EIA-782 forms were modified in October 1993 to reflect the changes in refined petroleum products arising out of the requirements of the Clean Air Act Amendments of 1990 (CAAA). The CAAA require that oxygenated gasoline be sold during the winter months in carbon monoxide nonattainment areas beginning October 1, 1992. They require that reformulated gasoline be sold in ozone nonattainment areas beginning January 1, 1995. Beginning October 1, 1993, diesel fuel sold for on-highway use must be low-sulfur diesel fuel (i.e., diesel fuel containing less than or equal to 0.05 percent sulfur). As a result of these environmental regulations, gasoline data collected on the EIA-782 forms were divided into *conventional*, *oxygenated*, and *reformulated* categories. Diesel fuel sales were separated into low- and high-sulfur categories. The wholesale

gasoline categories on the EIA-782A and EIA-782B forms were also modified to include *dealer tank wagon*, *rack*, and *bulk* sales. The retail categories for propane on the EIA-782A and EIA-782B were expanded to include *residential*, *commercial/institutional*, *industrial*, *sales through company-operated retail outlets*, *petrochemical*, and *other end user* sales.

Discussion of Sample Design

The Form EIA-782A is sent to a census of refiners and gas plant operators. Respondents are selected with certainty due to their small number and because of the relative size of their sales volume.

The Form EIA-782B is sent to a scientifically selected sample of motor gasoline resellers, and distillate, propane, and residual fuel oil resellers and retailers. The Form EIA-863, "Petroleum Product Sales Identification Survey," served as the basis of the sampling frame of dealers. Information obtained from the Form EIA-863 is supplemented with information from the Form EIA-821, "Annual Fuel Oil and Kerosene Sales Report." The sales volumes obtained from these surveys are used to assign measures of size for sampling. Dealers comprising 5 percent or more of sales in a State were selected with certainty. The remaining units on the frame were each assigned a probability of selection. In this design, the probability was based on the size of the company, as determined by their sales volume, relative to the total for all companies for each geographic area and type-of-sale classification relevant for that company. In addition, a random number between 0 and 1 was assigned to each company. The companies were then ordered by the ratio of the random number minus the random number times the probability to the probability minus the random number times the probability $(r-rp)/(p-rp)$. The first 2,200 companies in this ordering were then selected for the sample. The noncertainty companies were then post-stratified within each geographic/type-of-sale category by their volume. The sample weights, the inverse of the probabilities, were multiplied by the sample expectation

adjustment which was the ratio of the sum of the probabilities of selection for all frame units in the stratum to the actual sample size of the stratum.

The geographic areas were defined as (a) the 24 States in which No. 2 distillate was a significant heating source and 50 States and the District of Columbia for residual and motor gasoline, (b) the 25 States in which propane was a significant energy source, or as (c) the PAD Districts for districts where not all State estimates are provided. The type-of-sale classifications were retail and resale for motor gasoline and residual fuel oil, and residential and nonresidential retail and wholesale for distillate and propane. Four volume-of-sales strata (certainty, zero, low, and high) were defined with volume boundaries differing by State, sales type, and product.

The design of the EIA-782B sample was based on ten target variables: total retail motor gasoline, total wholesale motor gasoline, residential No. 2 fuel oil, other retail No. 2 fuel oil, total wholesale No. 2 fuel oil, residential propane, total other retail propane, wholesale propane, total retail residual fuel oil, and total wholesale residual fuel oil. A sample size of 2,200 was expected to yield a median level of accuracy for each target variable of volume coefficients of variation (CV) of 15 percent for No. 2 distillate and 10 percent for the other products, determined at the publishable State level (24 States for distillate, 25 for propane, 50 States and the District of Columbia for motor gasoline and residual). Studies on the relationship of volume CV to price CV have shown that this will produce price CVs of less than 1 percent. The reliability of current month estimates will vary from these goals due to the deterioration of the frame over time and the changing distributions of price and volume.

Prior to March 1997, the sample design was a linked stratified sample. Within each product, sales type, and geographic area, companies were stratified by the size of the company as determined by their sales volumes. The samples resulting from the separate stratification schemes were combined by means of joint linked selection to yield a sample size of approximately 3,500 companies. Prior to October of 1993, the sample design, the survey sample, and the survey form did not include propane.

The Form EIA-782C was sent to all prime suppliers of any of the selected products on the EIA-782C. A prime supplier is a firm that produces, imports, or transports any of the selected petroleum products across State boundaries and local marketing areas

and sells the product to local distributors, local retailers, or end users. They were selected with certainty due to their small number and the relative size of their sales volumes.

Discussion of the Sampling Frame

The EIA-782A survey consists of a census of respondents who either directly or indirectly control a refinery or gas plant facility. The EIA-782A form collects sales data on 14 refined petroleum products. Currently, 113 companies respond to the EIA-782A survey.

The EIA-863 data base provided the sampling frame for the EIA-782B survey. The Form EIA-863, "Petroleum Product Sales Identification Survey," was mailed to approximately 22,000 companies in January 1999, in order to collect 1998 State-level sales volume data for No. 2 distillate, residual, and motor gasoline. The No. 2 distillate data were further identified by residential/nonresidential end-use and non-end-use sales, while the residual and motor gasoline data were identified by end-use and non-end-use sales. The mailing list for the EIA-863 survey was constructed by merging and unduplicating the previous master frame file and approximately 71 State and commercial lists.

Data from the 1998 EIA-821, "Annual Fuel Oil and Kerosene Sales Report" survey were merged with data from the EIA-863 survey to yield a combined file. A transformed and edited version of this file was created to form the sample file used to design and select the EIA-782B sample.

NOTE: Service stations and smaller truck stops selling No. 2 diesel fuel were not specifically included in the frame. Therefore, the EIA-782B end-use category, "sales through company outlets," does not incorporate all sales of No. 2 distillate.

The EIA-782C survey consists of a census of suppliers who produce, import, or transport any of the 15 refined petroleum products listed on the form across State boundaries and local marketing areas, and who sell the product to local distributors, local retailers, or end users. Currently, 189 firms respond to the EIA-782C survey.

Reliability of Data

There are two types of errors possible in an estimate based on a sample survey: sampling and nonsampling. Sampling errors occur because observations are made only on a sample, not on the entire population. Non-sampling errors can be attributed to many sources in the collection and processing of data. The accuracy of survey results is determined by the joint effects of sampling and nonsampling errors.

Measures of Sampling Variability

Tables 14 through 18, 31 through 34, and 38 through 41 utilize a sample of nonrefiners and, therefore, have sampling error. The remainder of the tables published are based on census data; therefore, there is no error due to sampling. The particular sample used for the EIA-782B is one of a large number of all possible samples that could have been selected using the same design. Estimates derived from the different samples would differ from each other. The average of these estimates would be close to the estimate derived from a complete enumeration of the population (a census), assuming that a complete enumeration has the same nonsampling errors as the sample survey.

The sampling error, or standard error of the estimate, is a measure of the variability among the estimates from all possible samples of the same size and design and, thus, is a measure of the precision with which an estimate from a particular sample approximates the results of a complete enumeration.

Nonsampling Errors

Nonsampling errors can be attributed to many sources: (1) inability to obtain complete information about all cases in the sample (i.e., nonresponse), (2) response errors, (3) definitional difficulties, (4) differences in the interpretation of questions, (5) mistakes in recording or coding the data obtained, and (6) other errors of collection, response, coverage, and estimation for missing data. These nonsampling errors also occur in complete censuses.

Although no direct measurement of the biases due to nonsampling errors can be obtained, precautionary steps were taken in all phases of the frame development and data collection, processing, and tabulation processes, in an effort to minimize their influence. In addition, the close cooperative consultation between EIA and the EIA-782 survey respondents and data

users results in a more accurate information gathering and reporting process.

Imputation and Estimation

Survey data gathered from the respondents invariably contain incomplete reporting, nonresponse, and values that fail editing. These missing data are estimated, or imputed for, as follows. First, for all survey units, the previous month's reported value and the previous month's predicted value are weighted together to yield a predicted value for the current month. The sum of the weighted, predicted values for nonrespondents in the current month is then multiplied by a chain link multiplier (the ratio of the sum of the weighted, reported values for respondents in the current month to the sum of the weighted, predicted values for respondents in the current month). The resulting estimate for nonreported values is then added to the reported values. That is,

$$\hat{V}_t = \sum_{R,h} W_{i,h}^* V_{i,h,t} + \sum_{NR,h} W_{j,h}^* V'_{j,h,t}$$

and similarly

$$\hat{Q}_t = \sum_{R,h} W_{i,h}^* V_{i,h,t} P_{i,h,t} + \sum_{NR,h} W_{j,h}^* V'_{j,h,t} P'_{j,h,t}$$

where

$$V'_{j,h,t} = \frac{\sum_{R,h,PADD} W_{i,h}^* V_{i,h,t}}{\sum_{R,h,PADD} W_{i,h}^* \tilde{V}_{i,h,t}} \tilde{V}_{j,h,t}$$

$$P'_{j,h,t} = \frac{\sum_{R,h,PADD} P_{i,h,t}}{\sum_{R,h,PADD} \tilde{P}_{i,h,t}} \tilde{P}_{j,h,t}$$

and,

$$W_{i,h}^* = \frac{\sum_{i=1}^{N_h} i}{n_h} (W_{i,h})$$

$W_{i,h}$ = the weight for company i in stratum h . For resellers/retailers responding to EIA-782B, $W_{i,h}$ is inversely proportional to the probability of inclusion. For all certainty units $W_{i,h} = 1$. The certainty units are all respondents to the EIA-782A, the

EIA-782C, and the units selected with certainty for the EIA-782B.

N_h = total number of population units in stratum h,

n_h = number of sampled units in stratum h,

$\sum_{R,h}$ = summation across current month respondents i, all strata

$\sum_{NR,h}$ = summation across current month nonrespondents j, all strata

$V_{i,h,t}$ = current month (t) reported volume for company i, in stratum h

$P_{i,h,t}$ = current month (t) reported price for company i, in stratum h

\hat{V}_t = current month (t) estimated total volume,

\hat{Q}_t = current month (t) estimated total revenue,

$\tilde{V}_{i,t}$ = current month (t) predicted volume for company i, respondent,

$\tilde{P}_{i,t}$ = current month (t) predicted price for company i, respondent,

$$\tilde{V}_{i,t} = \alpha V'_{i,t-1} + (1-\alpha)V_{i,t-1}$$

$$\tilde{P}_{i,t} = \alpha P'_{i,t-1} + (1-\alpha)P_{i,t-1}$$

where

$V_{i,t-1}$ = previous month (t-1) reported volume for company i,

$P_{i,t-1}$ = previous month (t-1) reported price for company i,

α = constant between 0 and 1, set by form, product, type of sale and price or volume,

and

$$\hat{P}_t = \frac{\hat{Q}_t}{\hat{V}_t}$$

the resulting estimate of price at the published level for month t.

Multiple product data collection and linked sample selection yield two types of respondents: basic and supplemental. Both types are used for imputation, estimation, and standard errors.

The variance estimate is :

$$VAR(\hat{P}_t) = \frac{1}{\hat{V}_t^2} \sum_k N_k^2 n_k (1-f_k) \frac{M_k}{(\sum_i W_{ik})^2}$$

where

N_k = the number of population units in group k,

n_k = the number of basic and volunteer respondents in group k,

W_{ik} = the sampling weight for respondent i in group k,

$$f_k = \frac{n_k}{N_k}$$

and \hat{P}_t and \hat{V}_t are previously defined.

The term M_k is computed as follows:

$$M_k = \frac{\sum_i (M_{ik})^2}{n_k - 1}$$

where

$$M_{ik} = W_{ik} V_{ik} D_{ik} - \frac{W_{ik}}{(\sum_i W_{ik})} \times (\sum_i W_{ik} V_{ik} D_{ik})$$

and

$$D_{ik} = P_{ik} - \hat{P}_t$$

V_{ik} = reported volume for respondent i in group k

P_{ik} = reported price for respondent i in group k.

Data Continuity

When the EIA-782 series was implemented in 1983, it replaced prior surveys that had been used to meet the Energy Information Administration's data requirements. The Form EIA-782A replaced the refiner and gas plant operator portions of the Form EIA-460, "Petroleum Industry Monthly Report for Product Prices"; and Form EIA-9A, "No. 2 Distillate Price Monitoring Report"; the Form EIA-782B replaced the nonrefiner portions of the Form EIA-460 and Form EIA-9A; and the Form EIA-782C replaced Form EIA-25, "Prime Supplier's Monthly Report."

Since the transition from the EIA-460, the EIA-9A, and the EIA-25 to the EIA-782 took place over a period of 4 months, rather than occurring at one time, it was possible to compare data from the predecessor surveys with data from the new survey during the transition period for some data elements. This comparative analysis yielded adjustment factors which reflected the estimated overall effect of the changes.

These adjustment factors were applied to the appropriate predecessor survey prices to yield a backcast estimate. A complete description of the estimation of historical data prior to January 1983 is contained in the feature article of the December 1983(3) issue of the PMM.

The backcast price estimation employed the predecessor survey published price as the initial approximation. The initial approximation, however, frequently represented less aggregated product categories and more aggregated seller/sales categories. Therefore, more comparable product categories were formed by volume weighting the disaggregated predecessor survey product prices. For the EIA-9A, comparable categories were formed by subtracting from the price the average taxes reported. Comparable seller/sales categories were formed by multiplying the predecessor price by the ratio of the EIA-782 price for the category to be estimated divided by the volume weighted prices for the aggregate of the EIA-782 categories most comparable to the predecessor category. That is,

$$\hat{P}_{460,i} = \hat{P}_{460,j} \frac{\hat{P}_{782,i}}{\hat{P}_{782,j}}$$

where i represents the EIA-782 category to be backcast and j represents the most similar category on the predecessor survey.

The backcast price series were estimated by multiplying the estimate for the previous time period from the predecessor survey by an adjustment factor:

$$\hat{P}_{782,i,t} = \hat{P}_{Predecessor,i,t} \times (Adjustment\ Factor)$$

where t = reference month.

Adjustment factors were computed by dividing the EIA-782 December price by the derived December predecessor price for comparable categories:

$$Adjustment\ Factor = \frac{\hat{P}_{782,i,December}}{\hat{P}_{Predecessor,i,December}}$$

The EIA-782 December 1982 price for all respondents had to be estimated since not all of the EIA-782 respondents were reporting in December. This estimate was based on the average of the ratios of the prices for the December respondents to the prices for all respondents in January, February, and March of 1982. That is,

$$\hat{P}_{782,i,December} = \hat{P}_{782,i,r,December} \frac{\sum_m \frac{\hat{P}_{782,i,r,m}}{\hat{P}_{782,i,m}}}{3}$$

where r = respondents who reported in the December reference month and m = the months of January, February, and March.

Starting with the September 1990 final estimates, prices published are derived using the sample described under "Discussion of Sample Design." Prices published for January 1984 through August 1990 were derived using different samples and slightly different designs (refer to the 1987 PMA for a further description). Also, the monthly price estimates from January through December 1983 were derived using another sample design (see the December 1983(3) issue of the PMM). Therefore, there may be some minor discontinuity in price estimates between August 1988 and September 1988 and between December 1983 and January 1984.

Collection Methods

Survey data are collected by mail every month. It is mandatory for each respondent to submit completed forms to EIA within the specified time allotted. For the EIA-782A and B, completed forms must be submitted no later than 30 calendar days after the close of

Table EN1. Federal and State Motor Gasoline Taxes¹
(Cents per Gallon)

	Motor Gasoline	Diesel Fuel	Gasohol		Motor Gasoline	Diesel Fuel	Gasohol
Federal ²	18.40	24.40	13.10	Mississippi ⁴	18.40	18.40	18.40
Average State Tax	19.97	20.15	19.68	Missouri ⁴	17.00	17.00	17.00
				Montana ⁴	27.00	27.75	27.00
Alabama ⁴	18.00	19.00	18.00	Nebraska	23.90	23.90	23.90
Alaska	8.00	8.00	8.00	Nevada ⁴	24.75	27.75	24.75
Arizona	18.00	26.00	18.00	New Hampshire	19.50	19.50	19.50
Arkansas	20.50	22.50	20.50	New Jersey ³	10.50	13.50	10.50
California ^{3,4}	18.00	18.00	18.00	New Mexico	18.50	19.50	18.50
Colorado	22.00	20.50	22.00	New York ^{3,4}	22.00	20.25	22.00
Connecticut ³	25.00	18.00	31.00	North Carolina	24.30	24.30	24.30
Delaware	23.00	22.00	23.00	North Dakota	21.00	21.00	21.00
District of Columbia	20.00	20.00	20.00	Ohio	22.00	22.00	22.00
Florida ⁴	13.60	25.90	13.10	Oklahoma	17.00	14.00	17.00
Georgia ^{3,4}	7.50	7.50	7.50	Oregon ⁴	24.00	24.00	24.00
Hawaii ^{3,4}	16.00	16.00	16.00	Pennsylvania	26.00	30.90	26.00
Idaho	25.00	25.00	22.50	Rhode Island	29.00	29.00	29.00
Illinois ^{3,4}	19.00	21.50	19.00	South Carolina ⁴	16.00	16.00	16.00
Indiana ³	15.00	16.00	15.00	South Dakota	22.00	22.00	20.00
Iowa ³	20.00	22.50	19.00	Tennessee	20.00	17.00	20.00
Kansas	20.00	22.00	20.00	Texas	20.00	20.00	20.00
Kentucky	16.40	13.40	16.40	Utah	24.50	24.50	24.50
Louisiana	20.00	20.00	20.00	Vermont	20.00	26.00	20.00
Maine	22.00	23.00	22.00	Virginia ³	17.50	16.00	17.50
Maryland	23.50	24.25	23.50	Washington ⁴	23.00	23.00	23.00
Massachusetts	21.00	21.00	21.00	West Virginia	25.65	25.65	25.65
Michigan ³	19.00	15.00	19.00	Wisconsin	26.40	26.40	26.40
Minnesota	20.00	20.00	20.00	Wyoming	14.00	14.00	14.00

¹ This figure lists rates of general application (including, but not limited to, excise taxes, environmental taxes, special taxes, and inspection fees), exclusive of county and local taxes. Rates are also exclusive of any State taxes based on gross or net receipts. The State rates are based on the March 1, 2001 Federal Highway Administration tax rates.

² The Federal tax on motor gasoline and diesel fuel increased to 18.4 and 24.4 cents, respectively, on October 1, 1997. The Federal tax on gasohol increased to 13.1 cents on January 1, 2001.

³ Additional State taxes are levied as follows: California: 7.00 percent sales tax; Connecticut: 5 percent gross earnings tax; Georgia: 4 percent sales tax; Hawaii: 4 percent gross income tax; Illinois: 6.25 percent sales tax (suspended for the period beginning July 1, 2000, and ending December 31, 2000); Indiana: 5 percent sales tax (suspended for the period between July 1, 2000 and September 15, 2000); Iowa: 1 percent environmental protection tax; Michigan: 6 percent sales tax; New Jersey: gross receipts tax of 4 cents per gallon for on-highway use fuels; New York: 4 percent sales tax; Virginia: 2 percent sales tax in areas where mass transit systems exist.

⁴ Local option taxes (LOTS) are allowed. In Florida, the State assesses a State Comprehensive Enhanced Transportation System (SCETS) tax on gasoline which is two-thirds of each county's rate. In addition, the State collects a "ninth cent tax" and a second local tax. These taxes add an average of 12.3 cents to the gasoline State tax. In Hawaii, LOTS are as follows: Honolulu: 16.5 cents per gallon; Maui: 13.0 cents per gallon; Hawaii: 8.8 cents per gallon; Kauai: 10.0 cents per gallon.

Table EN 2. U.S. Postal Two-Letter State Abbreviations

State Code	State	State Code	State	State Code	State
AL	Alabama	KY	Kentucky	ND	North Dakota
AK	Alaska	LA	Louisiana	OH	Ohio
AZ	Arizona	ME	Maine	OK	Oklahoma
AR	Arkansas	MD	Maryland	OR	Oregon
CA	California	MA	Massachusetts	PA	Pennsylvania
CO	Colorado	MI	Michigan	RI	Rhode Island
CT	Connecticut	MN	Minnesota	SC	South Carolina
DE	Delaware	MS	Mississippi	SD	South Dakota
DC	District of Columbia	MO	Missouri	TN	Tennessee
FL	Florida	MT	Montana	TX	Texas
GA	Georgia	NE	Nebraska	UT	Utah
HI	Hawaii	NV	Nevada	VT	Vermont
ID	Idaho	NH	New Hampshire	VA	Virginia
IL	Illinois	NJ	New Jersey	WA	Washington
IN	Indiana	NM	New Mexico	WI	Wisconsin
IA	Iowa	NY	New York	WV	West Virginia
KS	Kansas	NC	North Carolina	WY	Wyoming

each reference month. For the EIA-782C, completed forms must be submitted no later than 20 calendar days after the close of the reference month. Telephone follow-up calls to nonrespondents begin the day after the established due date in order to collect all outstanding data. Late submissions and resubmissions are processed when received.

Data Processing

As EIA-782 forms are received, they are logged into an automated Survey Control File which maintains monthly status codes for each company. The data are reviewed manually and then entered onto the computer files. They are then processed through an automated edit program which detects missing data, inconsistent prices, volumes and prices that significantly differ from those previously reported by the company, and outlying values that will affect published estimates. Data that fail the edits are resolved through telephone calls to the data reporters, and corrections and verification codes are entered onto the computer files. Statistical reports, including publication tables, are then generated using only acceptable and verified data.

Nondisclosure

The data contained in this publication are subject to statistical nondisclosure procedures. The objective of the disclosure-avoidance procedures, as stated in the Energy Information Administration Standard 88-05-06, Subject: "Nondisclosure of Company Identifiable Data in Aggregate Cells," is to ensure that confidential, company-identifiable data are not disclosed in tables where "company specific responses may be proprietary and prohibited from public disclosure by 18 U.S.C. 1905." Statistics representing data aggregated from fewer than three companies or that are dominated by input from one or two companies are withheld. EIA identifies cells that are sensitive according to these criteria by applying a statistical formula to the data contained in each cell to determine if a few companies "dominate" the cell.

If a cell is sensitive, the data in that cell are suppressed and a "W" is placed in the publication cell. Also, since many tables include row or column totals, some nonsensitive data cells have been suppressed to prevent the reader from calculating the suppressed numbers by simply subtracting the published numbers from the total.

Relationship of Refiner and Prime Supplier Sales Volumes

The refiner sales volumes collected on the EIA-782A are related to the prime supplier sales volumes collected on the EIA-782C, but conceptual differences exist that cause variations between these data. In general, EIA-782A volumes are intended to reflect *refiner sales* of petroleum products into *all secondary and tertiary markets*, while EIA-782C volumes are designed to measure *prime supplier sales* into only the *local markets of final consumption*. Specifically:

The reporting universe for the EIA-782C survey is significantly larger than that of the EIA-782A. While nearly all refiners and gas plant operators report on both surveys (a small number do not qualify as prime suppliers), some large, inter-State distributors and retailers, as well as some importers, report only on the EIA-782C.

EIA-782A respondents are asked only to exclude sales to other refiners (that is, other respondents that comprise the primary market), while EIA-782C respondents are asked to exclude sales to any company that is not a local distributor, local retailer, or end user (DRE). Therefore, EIA-782C respondents are asked not only to exclude sales to refiners, but also to most large inter-State resellers, importers, traders, and retailers who transport products across State boundaries.

The EIA-782A is designed to gather data on the sales of selected petroleum products made in each State, regardless of where the products are physically located or will be consumed. In contrast, the EIA-782C is designed to collect data reflecting only delivered sales of selected petroleum products into those States where the products are expected to be locally consumed.

Consequently, EIA-782A and EIA-782C volumetric data generally vary at national, regional, and State levels. In particular, differences are expected in States and regions in which major supply origination, pipeline distribution, or transfer points are located. In these States, large volumes of products may change hands many times, often for eventual shipment outside the State. Since the EIA-782C is intended to measure only those sales into the final local markets of consumption (sales to DREs), all preceding sales are excluded. Furthermore, sales by EIA-782C respondents are reported wherever the product was delivered, which may differ from the State where title transferred. In contrast, the EIA-782A reflects all

sales made to secondary resellers, wherever title transfers.

Additionally, the EIA-782C reflects imports by firms that are neither refiners nor gas plant operators, that would not be measured on the EIA-782A unless they were transferred to a distribution chain. This mostly affects regions with a high level of product imports, such as the New England or Mid-Atlantic States.

Therefore, States with major refining areas, such as Texas or California, generally show higher volumes on the EIA-782A survey than the EIA-782C survey, since some of the volumes reported on the EIA-782A are excluded on the EIA-782C or are reported in different States. Conversely, net consuming States (e.g., most PAD District I and PAD District II States) may show larger prime supplier sales on the EIA-782C due to inter-State movements or imports by resellers and/or differences in State of delivery versus title transfer. However, this may be partially or entirely offset by some refiners reporting larger sales volumes on the EIA-782A than on the EIA-782C (due to fewer exclusions taken on the EIA-782A).

In summary, caution should be exercised when comparing sales volumes between refiners and prime suppliers. Whereas EIA-782A data reflect the marketing of products by refiners to non-refiners where the sale occurs, EIA-782C data reflect prime supplier sales to local distributors, local retailers, and end users where the product is delivered. Therefore, the EIA-782A and EIA-782C surveys differ by the respondents reporting (refiners versus prime suppliers), the types of sales reported (sales to non-refiners versus sales to DREs), and the location of the reported sales (point of title transfer versus destination of the sale).

Revision Error

The petroleum product price and volume data shown for the current month are preliminary. These numbers may be revised in the next month's publication based on data received late or revisions received. For example, if the latest data shown are for the month of February, the February data are preliminary and the January data may have been revised due to the receipt of late or revised data. The data are final upon publication in the *Petroleum Marketing Annual* (PMA). The difference between the data when they appear in the *Petroleum Marketing Monthly* (PMM) and when they appear in the PMA is called the revision error. The amount of revision error for some se-

Table EN3. Revision Error in Selected 2000 U.S. Average Price Data
(Cents per Gallon Excluding Taxes)

Date	Refiner/Reseller Unleaded Regular Sales to End Users			No. 2 Distillate Sales to Residential Customers			Residual Fuel Oil Sales to End Users		
	PMM	Final	Difference	PMM	Final	Difference	PMM	Final	Difference
January.....	90.6	90.7	-0.1	125.8	125.8	0.0	54.1	54.6	-0.5
February.....	98.7	98.8	-0.1	142.2	142.5	-0.3	57.9	57.9	0.0
March.....	111.5	111.0	0.5	124.0	123.9	0.1	57.4	57.3	0.1
April.....	105.8	105.0	0.8	117.6	117.7	-0.1	55.1	55.0	0.1
May.....	109.2	109.3	-0.1	116.9	117.2	-0.3	57.1	57.0	0.1
June.....	121.5	121.6	-0.1	116.3	116.3	0.0	61.9	61.6	0.3
July.....	114.8	115.0	-0.2	115.2	115.0	0.2	60.7	61.0	-0.3
August.....	108.1	108.4	-0.3	119.0	119.0	0.0	58.3	58.2	0.1
September.....	115.4	115.5	-0.1	132.1	132.0	0.1	63.7	63.6	0.1
October.....	113.8	113.9	-0.1	136.6	136.6	0.0	69.2	69.1	0.1
November.....	112.2	112.1	0.1	139.6	139.7	-0.1	66.4	66.4	0.0
December.....	104.3	104.3	0.0	141.0	141.1	-0.1	63.6	63.6	0.0

Sources: PMM data are from Tables 15, 31, and 42 of the *Petroleum Marketing Monthly*. Final data are from Tables 15, 31, and 42 of the *Petroleum Marketing Annual*, 2000.

Table EN4. Revision Error in Selected 2000 Refiner Sales Volume Data
(Million Gallons)

Date	Motor Gasoline Sales for Resale			No. 2 Distillate Sales for Resale			Residual Fuel Oil Sales to End Users		
	PMM	Final	Percent Change	PMM	Final	Percent Change	PMM	Final	Percent Change
January.....	269.6	269.6	0.0	114.5	113.2	1.1	14.5	12.8	11.7
February.....	295.9	294.0	0.6	121.6	120.9	0.6	14.5	12.0	17.2
March.....	296.8	296.6	0.1	124.7	125.0	-0.2	11.1	11.1	0.0
April.....	308.1	304.6	1.1	114.2	115.1	-0.8	11.3	11.3	0.0
May.....	317.4	316.9	0.2	118.3	118.8	-0.4	12.4	12.4	0.0
June.....	324.2	326.9	-0.8	121.6	122.8	-1.0	12.7	13.0	-2.4
July.....	314.3	317.7	-1.1	113.6	113.6	0.0	12.0	11.7	2.5
August.....	319.8	321.5	-0.5	129.0	129.1	-0.1	13.2	13.2	0.0
September.....	300.9	302.5	-0.5	123.6	123.8	-0.2	12.3	12.3	0.0
October.....	297.1	298.7	-0.5	128.1	128.3	-0.2	13.8	13.8	0.0
November.....	297.7	299.5	-0.6	124.1	124.2	-0.1	13.9	13.9	0.0
December.....	305.3	304.1	0.4	130.3	130.0	0.2	19.4	19.4	0.0

Sources: PMM data are from Tables 7, 46, and 47 of the *Petroleum Marketing Monthly*. Final data are from Tables 7, 46, and 47 of the *Petroleum Marketing Annual*, 2000.

Table EN5. Revision Error in Selected Volumes of 2000 Prime Supplier Sales Data (Million Gallons)

Date	Total Motor Gasoline			Total No. 2 Distillate			Total Residual Fuel Oil		
	PMM	Final	Percent Change	PMM	Final	Percent Change	PMM	Final	Percent Change
January	310.3	311.4	-0.4	146.3	145.5	0.5	27.6	25.0	9.4
February	345.3	345.2	0.0	157.1	157.5	-0.3	28.4	28.2	0.7
March	348.1	347.9	0.1	151.9	151.3	0.4	24.1	24.1	0.0
April	349.8	349.4	0.1	143.6	143.0	0.4	23.4	23.1	1.3
May	362.4	365.7	-0.9	148.4	148.5	-0.1	23.0	22.8	0.9
June	367.1	371.6	-1.2	148.9	149.3	-0.3	26.2	26.2	0.0
July	363.1	362.8	0.1	136.9	136.7	0.1	28.0	27.4	2.1
August	370.6	372.2	-0.4	152.9	152.8	0.1	26.4	26.3	0.4
September	353.9	354.6	-0.2	148.0	148.0	0.0	26.3	26.3	0.0
October	353.8	354.9	-0.3	155.2	154.6	0.4	28.4	28.3	0.4
November	352.3	353.2	-0.3	150.2	149.7	0.3	26.1	26.1	0.0
December	358.6	357.7	0.3	162.5	161.7	0.5	36.0	36.0	0.0

Sources: PMM data are from Tables 48, 49, and 50 of the *Petroleum Marketing Monthly*. Final data are from Tables 48, 49, and 50 of the *Petroleum Marketing Annual*, 2000.

lected EIA-782 data series is shown in Tables EN3 - EN5.

The Crude Oil Price Surveys

Background

Form EIA-182: "Domestic Crude Oil First Purchase Report"

Each month, the Form EIA-182 collects data from first purchase buyers of domestic crude oil. A "first purchase" constitutes a transfer of ownership of crude oil during or immediately after the physical removal of the crude oil from a production property for the first time. Transactions between affiliated companies are reported as if they were "arms-length" transactions. (This definition is consistent with the Windfall Profits Tax (WPT) concepts of "first sale" and "removal price.") The primary objective is to calculate an average first purchase price at various levels of aggregation. A company's monthly average first purchase prices are volume weighted across given geographical areas for selected crude streams and gravity bands. Prices are computed from the following reported data elements:

Area of production. The producing State or non-State production "area" (i.e., Alaska North Slope, Alaska South, Federal Offshore California and Federal Offshore Gulf—about one-fifth off the coastline of Texas and the remainder off Louisiana).

Average cost. Reported at the lease boundary and based on the actual purchase expenditures, including any taxes, discounts or premiums paid.

Total volume purchased. The amount of crude bought and paid for as it is measured at the lease boundary (usually at a lease automatic custody transfer unit—a LACT unit), adjusted for basic sediment and water (BS&W) and temperature.

Prices published from data collected on Form EIA-182 are calculated by dividing the sum of the total average costs paid by the sum of the total volumes purchased.

Form EIA-856: "Monthly Foreign Crude Oil Acquisition Report"

The Form EIA-856 collects monthly price and volume data for about 90 percent of all crude oil imported into the United States. It also collects classification data that enable EIA to determine the terms of an acquisition. The data are reported for the parent com-

pany and all the affiliates controlled by the parent. Under this definition, the acquisition price reported for each cargo is the one paid to an unaffiliated seller, in principle an “arms-length” price, which is consistent with use of the data to represent market trends, rather than monitoring internal company transfer pricing policies.

Each month, respondents report the following for cargos acquired for U.S. importation:

Offshore inventories. Crude oil owned by the respondent that is intended for importation into the United States. These inventories include oil in tankers enroute to the United States and floating or on-land storage outside the United States.

Crude type. Includes the country of origin of the cargo of crude, the stream or type of crude oil (e.g., Saudi Light), and the API gravity.

Volume acquired. The number of 42 U.S. gallon barrels in the cargo.

Dates. The date of loading/acquisition and the expected date of landing.

Transportation. Ports of loading and landing and the name of the vessel.

Prices. Acquisition cost, landed cost, and other costs such as demurrage, agent’s fees, import tariffs and fees, etc. (all costs are reported in dollars per barrel).

Days credit. The number of days credit is extended to the purchaser by the seller. This information is optional.

Purchase classifying information. Type of transaction (e.g., purchase from host government), terms of transaction (spot or contract), and point of transaction (f.o.b. (free on board), country of origin or CIF (cost, insurance, and freight), U.S. port of entry).

Published prices are calculated by first multiplying the purchase volume by a price to obtain a total cost, then the sums of the total costs are divided by the sums of the purchase volumes.

The prices associated with data collected on Form EIA-856 are aggregated within the month of acquisition, which can be the month of loading, the month of landing, or sometime between those events. By design, the prices are not aggregated for the month in which they are determined, unless the acquisition

and price determination month are the same. EIA-856 data reflect types of trades occurring over the entire spectrum of international crude oil markets, ranging from continuing supply agreements to spot market purchases. Prices can be determined at time of loading or at time of landing. Prices can be negotiated between the parties involved or tied to spot or futures market price levels. The methodology chosen for the EIA-856 provides a consistent historical series even though its prices may not always agree with measures of prices from other sources.

International crude oil markets are complex and dynamic. For example, a cargo of Saudi Arabian crude oil could be acquired in June at a loading port in Saudi Arabia. The cargo may land in the United States in August. The price for the crude oil could be determined by spot crude oil prices in effect during the 5 days before and after landing. For the PMM, the price for this cargo will be aggregated in the month of June, when it was acquired. Conversely, a cargo of Brent crude may be acquired in June, but its price may have been determined in the forward Brent market in April. This cargo’s price will also be aggregated in June, when the purchaser took title to the crude.

In the early 1980’s, most crude oil prices were set by the country selling the crude. Gradually, as the supply of crude oil became more abundant, markets became more competitive. A robust spot market for crude evolved, in which prices for crude oil were determined by demand and supply. Frequently, the official sales price set by the selling government was considerably different than spot market assessments. As buyers began to purchase more crude oil on the spot market, the control that sellers had theretofore exercised eroded.

In order to protect their market share, crude oil producing governments began to tie prices for their crude to market-related prices. When these market-related pricing formulas came into prominence in late 1985, many crude oil prices were tied to a “netback realization,” wherein a crude oil’s value was determined by volume weighted spot market prices of products derivable from that crude. The weights essentially reflected the relative yield of selected products from a given crude stream. These netback-based formulas gradually gave way to formulas based on spot crude oil assessments.

The formulas and terms used by sellers of crude oil continue to change. Since the EIA-856 prices are aggregated by month of acquisition—not necessarily

the same as month of price determination—they may not always show the same pattern as a series from another source (e.g., trade-press publications). During periods of dramatic change in crude oil prices, aggregate prices derived from EIA-856 data will tend to “lead” the market. That is, these prices will show the emerging trend earlier, reach the inflection point sooner, and then return to the underlying trend. When averaged over longer periods of time, however, EIA-856 prices show the same relative price movements as exogenous sources.

Form EIA-14: “Refiners’ Monthly Cost Report”

The EIA-14 is a monthly census of all U.S. refiners. It collects the net acquisition costs and volumes of crude oil, both domestic and imported, on a corporate national basis (i.e., not for individual refineries). Included in the costs are all charges associated with the acquisition, transportation, and storage of crude incurred by respondents up to the time the oil is booked into their refineries.

Each month, refiners report the volume (in thousands of barrels) and costs (in thousands of dollars) for:

Domestic crude oil. Oil produced in the United States or from its outer continental shelf.

Imported crude oil. Oil produced outside the United States and brought into the United States for domestic processing.

Average prices are calculated by dividing the sum of the costs by the sum of the volumes.

Respondent Frame

Form EIA-182:

All firms that buy domestic crude oil at the lease boundary, acquiring ownership of the crude in a first purchase transaction. The list initially was compiled from the 1974 Federal Energy Administration (FEA) Oil and Gas Survey of Producers and Operators. Collection of data from first purchasers began in February 1976. By 1978, the frame consisted of 340 respondents. Of these, 198 purchased more than 150,000 barrels per year and together represented 99.9 percent of the total reported volume.

Adjustments to the frame have mostly been “deaths,” with relatively few “births.” Following decontrol in January 1981, there was a major contraction of the list of active first purchasers. Many small firms went out of business or were absorbed by larger companies. More recent changes include several mergers among majors and one breakup of a major company. Currently, the EIA-182 survey collects data from 95 active respondents.

Form EIA-856:

All companies that were reporting data on the ERA-51, “Transfer Pricing Report,” as of June 1982, regardless of the total volumes of crude oil that are imported. In addition, all other companies that acquire more than 500,000 barrels of foreign crude oil in the report month for importation into the United States are required to prepare and submit an EIA-856 for that month.

Form EIA-14:

All refiners of crude oil in the United States, including its territories and possessions. There are currently 69 active respondents to the EIA-14.

The list of respondents to the EIA-14 is updated periodically by supplementation from the EIA-782A, “Refiners’/Gas Plant Operators’ Monthly Petroleum Product Sales Report,” and the EIA-810, “Monthly Refinery Report.”

Data Collection Processing

All three crude oil data collection systems are operated independently. Each performs similar data collection and processing functions that are outlined below.

Survey data are collected by mail every month. It is mandatory for each respondent to submit completed forms to EIA no later than 30 calendar days after the close of each reference month. Telephone follow-up calls to nonrespondents begin 2 days after the established due date in order to collect all outstanding data. Late submissions and resubmissions are processed when received.

The forms are logged and reviewed manually. The data are then entered onto computer files. The files are then processed through an automated edit program which detects missing data, inconsistent prices, and outlying values that affect published estimates.

Data that fail the edits are resolved through telephone calls to data reporters, and corrections and verification codes are entered onto computer files. Statistical reports, including publication tables, are then generated using only acceptable and verified data. Response rates are normally 100 percent by the time final statistics are calculated.

Nondisclosure

The data contained in this publication are subject to statistical nondisclosure procedures. The objective of the disclosure-avoidance procedures, as stated in the Energy Information Administration Standard 88-05-06, Subject: "Nondisclosure of Company Identifiable Data in Aggregate Cells," is to ensure that confidential, company-identifiable data are not disclosed in tables where "company specific responses may be proprietary and prohibited from public disclosure by 18 U.S.C. 1905." Statistics representing data aggregated from fewer than three companies or that are dominated by input from one or two companies are withheld. EIA identifies cells that are sensitive according to these criteria by applying a statistical formula to the data contained in each cell to determine if a few companies "dominate" the cell.

If a cell is sensitive, the data in that cell are suppressed and a "W" is placed in the publication cell. Also, since many tables include row or column totals, some nonsensitive data cells have been suppressed to prevent the reader from calculating the suppressed numbers by simply subtracting the published numbers from the total.

Data Continuity

The crude oil statistics published in the *Petroleum Marketing Monthly* (PMM) constitute both a republishing of numbers that already appear in the *Monthly Energy Review* (MER) and the *Annual Energy Review* (AER), and a simple extension of the detail of such statistics. These statistics have been published for a number of years in the MER and AER. The data currently collected through the crude oil surveys are compatible with data used to derive statistics for the historical series. The definitions, respondents, and processing have not changed substantially over the years the data have been collected. The target populations and the computational algorithms have remained virtually unchanged.

Reliability of Data

There are two types of errors possible in an estimate based on a sample survey: sampling and nonsampling. Sampling errors occur because observations are made only on a sample, not on the entire population. Since the crude oil surveys are based on a census of the population, these surveys contain no sampling error.

Nonsampling errors can be attributed to many sources: (1) inability to obtain complete information from all respondents in the survey (i.e., nonresponse), (2) response errors, (3) definitional difficulties, (4) differences in the interpretation of questions, (5) mistakes in recording or coding the data obtained, and (6) other errors of collection, response, coverage, and estimation for missing data.

Although no direct measurement of the biases due to nonsampling errors can be obtained, precautionary steps were taken in all phases of the frame development and data collection, processing, and tabulation processes, in an effort to minimize their influence. In addition, the close cooperative consultation between EIA and the survey respondents and data users results in a more accurate information gathering and reporting process.

Imputation

Since the response rates for the crude oil survey are virtually 100 percent, there are no imputation procedures in the PMM data for nonresponse to these surveys. Imputation is performed, however, on EIA-182 volume data used in estimating crude oil production published in the *Petroleum Supply Monthly* (PSM). Since production estimates for the PSM are required on an expedited schedule, some responses are imputed for the PSM. However, all responses are received prior to the publication of the PMM, thus no imputation is required for the price data published in the PMM. See Note 4 in the Explanatory Notes in the PSM for additional information on the use of EIA-182 data in estimating domestic crude oil production.

Revision Error

The crude oil values shown for Domestic First Purchase Prices and Refiner Acquisition Cost (RAC) for the current month and for Average Landed Costs for the current 2 months are preliminary. These numbers are revised in the month after the preliminary month(s) based on data received late or revisions re-

Table EN6. Revision Error in 2000 Refiner Acquisition Cost Data
(Dollars per Barrel)

Date	Refiner Acquisition Costs								
	Domestic			Imported			Composite		
	PMM	Final	Difference	PMM	Final	Difference	PMM	Final	Difference
January	25.79	25.79	0.00	25.29	25.29	0.00	25.49	25.49	0.00
February	27.80	27.80	0.00	27.39	27.39	0.00	27.55	27.55	0.00
March	29.25	29.53	-0.28	27.70	27.70	0.00	28.28	28.41	-0.13
April	26.07	26.05	0.02	24.29	24.29	0.00	24.97	24.97	0.00
May	26.62	26.62	0.00	26.35	26.35	0.00	26.46	26.46	0.00
June	29.46	29.46	0.00	28.91	28.91	0.00	29.13	29.13	0.00
July	29.91	29.94	-0.03	28.02	28.00	0.02	28.73	28.74	-0.01
August	29.36	29.36	0.00	28.80	28.80	0.00	29.01	29.01	0.00
September	31.95	32.01	-0.06	30.52	30.56	-0.04	31.08	31.13	-0.05
October	32.03	32.09	-0.06	29.69	29.71	-0.02	30.58	30.63	-0.05
November	32.43	32.43	0.00	30.00	30.00	0.00	31.00	31.00	0.00
December	27.90	27.90	0.00	25.19	25.19	0.00	26.31	26.31	0.00

Sources: PMM data are from Table 1 of the *Petroleum Marketing Monthly*. Final data are from Table 1 of the *Petroleum Marketing Annual*, 2000.

Table EN7. Revision Error in 2000 Domestic First Purchase Price Data
(Dollars per Barrel)

Month	PMM	Final	Difference
January	23.53	23.53	0.00
February	25.48	25.48	0.00
March	26.19	26.19	0.00
April	23.19	23.20	-0.01
May	25.46	25.58	-0.12
June	27.88	27.62	0.26
July	26.83	26.81	0.02
August	28.13	27.91	0.22
September	29.71	29.72	-0.01
October	29.63	29.65	-0.02
November	30.30	30.36	-0.06
December	24.55	24.46	0.09

Sources: Preliminary data are from Table 1 of the *Petroleum Marketing Monthly* for each respective month. Final data are from Table 1 of the *Petroleum Marketing Annual*, 2000.

Table EN8. Revision Error in 2000 Foreign Crude Oil Acquisition Cost Data
(Dollars per Barrel)

Month	FOB Cost of Imports			Landed Cost of Imports		
	PMM	Final	Difference	PMM	Final	Difference
January.....	24.56	24.56	0.00	25.60	25.61	-0.01
February.....	26.54	26.51	0.03	27.15	27.01	0.14
March.....	25.77	25.71	0.06	27.22	26.94	0.28
April.....	23.41	23.39	0.02	24.74	24.72	0.02
May.....	25.95	25.95	0.00	26.69	26.71	-0.02
June.....	27.71	27.73	-0.02	28.71	28.56	0.15
July.....	26.53	26.53	0.00	28.29	28.29	0.00
August.....	27.89	27.94	-0.05	29.02	29.03	-0.01
September.....	28.82	28.84	-0.02	30.49	30.51	-0.02
October.....	27.70	27.74	-0.04	29.51	29.54	-0.03
November.....	27.37	27.40	-0.03	28.88	28.74	0.14
December.....	22.69	22.79	-0.10	24.71	24.77	-0.06

Sources: PMM data are from Table 1 of the *Petroleum Marketing Monthly* for each respective month. Final data are from Table 1 of the *Petroleum Marketing Annual*, 2000.

ceived. For example, in the February publication, the February RAC data are preliminary and the January RAC data may have been revised due to receipt of late or revised data. The data are final upon publication in the *Petroleum Marketing Annual* (PMA). In the above example, the difference between the January

RAC data in the *Petroleum Marketing Monthly* (PMM) and when they appear in the PMA is called the revision error. The amount of revision error for some selected crude oil data series is shown in Tables EN6 through EN8.

Product Guide

Category	Table	
	Prices	Volumes
Crude Oil		
Refiner Acquisition Cost	1	—
Domestic First Purchases	1	—
from selected States	21	—
by API gravity	23	—
for selected crude streams	22	—
Imports		
F.O.B. Costs	1	—
from selected countries	24	—
by API gravity	26	—
for selected crude streams	29	—
Landed Costs	1	—
from selected countries	25	—
by API gravity	27	—
for selected crude streams	30	—
Percentage by Gravity Band	28	—
Motor Gasoline		
all sellers	31	—
refiners	2,4,6,35	3,5,7,43,44
prime suppliers	—	48
Conventional		
all sellers	32	—
refiners	8	9,44
prime suppliers	—	48
Oxygenated		
all sellers	33	—
refiners	10	11,44
prime suppliers	—	48
Reformulated		
all sellers	34	—
refiners	12	13,44
prime suppliers	—	48
Aviation Gasoline		
refiners	2,4,36	3,5,45
prime suppliers	—	49
Kerosene-Type Jet Fuel		
refiners	2,4,36	3,5,45
prime suppliers	—	49
Naphtha-Type Jet Fuel		
prime suppliers	—	49
Propane, Consumer Grade		
all sellers	14,38	—
refiners	2,4	3,5,45
prime suppliers	—	49

Product Guide

Category	Table	
	Prices	Volumes
Kerosene		
refiners	2,4,36	3,5,45
prime suppliers	—	50
No. 1 Distillate		
refiners	2,4,37	3,5,45
prime suppliers	—	50
No. 2 Distillate		
all sellers	15,18,39	—
refiners	2,4,37	3,5,46
prime suppliers	—	50
No. 2 Diesel Fuel		
all sellers	16,17,40	—
refiners	2,4	3,5,46
prime suppliers	—	50
Low-Sulfur		
all sellers	17,41	—
refiners	—	3,5,46
prime suppliers	—	50
High-Sulfur		
all sellers	17,41	—
refiners	—	3,5,46
prime suppliers	—	50
No. 2 Fuel Oil		
refiners	2,4	3,5,46
prime suppliers	—	50
No. 4 Fuel		
all sellers	37	—
refiners	2,4	3,5,47
prime suppliers	—	50
Residual Fuel Oil		
all sellers	42	—
refiners	2,4,19	3,5,20,47
prime suppliers	—	49
Sulfur Content less than or equal to 1%		
all sellers	42	—
refiners	19	20,47
prime suppliers	—	49
Sulfur Content greater than 1%		
all sellers	42	—
refiners	19	20,47
prime suppliers	—	49

Glossary

API Gravity: An arbitrary scale expressing the gravity or density of liquid petroleum products. The measuring scale is calibrated in terms of degrees API; it may be calculated in terms of the following formula:

$$\text{Deg API} = \frac{141.5}{\text{sp gr}_{60\text{degF}} / 60\text{degF}} - 131.5$$

The higher the API gravity, the lighter the compound. Light crudes generally exceed 38 degrees API and heavy crudes are commonly labeled as all crudes with an API gravity of 22 degrees or below. Intermediate crudes fall in the range of 22 degrees to 38 degrees API gravity.

ASTM: American Society for Testing and Materials.

Aviation Gasoline (Finished): A complex mixture of relatively volatile hydrocarbons with or without small quantities of additives, blended to form a fuel suitable for use in aviation reciprocating engines. Fuel specifications are provided in ASTM Specification D 910 and Military Specification MIL-G-5572. *Note:* Data on blending components are not counted in data on finished aviation gasoline.

Barrel: A volumetric unit of measure for crude oil and petroleum products equivalent to 42 U.S. gallons.

Bulk Sales: Wholesale sales of gasoline in individual transactions which exceed the size of a truckload.

CIF: Cost, insurance, and freight. A type of sale in which the buyer of the product agrees to pay a unit price that includes the f.o.b. value of the product at the point of origin plus all costs of insurance and transportation. This type of transaction differs from a "delivered" purchase, in that the buyer accepts the quantity as determined at the loading port (as certified by the bill of lading and quality report) rather than pay based on the quantity and quality ascertained at the unloading port. It is similar to the terms of an f.o.b. sale, except that the seller, as a service for which he is compensated, arranges for transportation and insurance.

Commercial/Institutional: Firms engaged in transportation, wholesale or retail trade, finance, insurance, and real estate. Also included are apartment buildings/complexes and other multifamily dwellings, hotels and office buildings or complexes, local, State, or Federal facilities or organizations including the military, schools, hospitals, religious institutions, universities, and all other government-supported organizations.

Conventional Gasoline: Finished motor gasoline not included in the oxygenated or reformulated gasoline categories. *Note:* This category excludes reformulated gasoline blendstock for oxygenate blending (RBOB) well as other blendstock.

Crude Oil (including lease condensate): A mixture of hydrocarbons that existed in liquid phase in underground reservoirs and remains liquid at atmospheric pressure after passing through surface separating facilities. Includes lease condensate and drip gas, as well as liquid hydrocarbons produced from tar sands, gilsonite, and oil shale. Excludes topped crude oil, residual oil, other unfinished oils, and liquids produced at natural gas processing plants and mixed with crude oil, where identifiable. Crude oil is considered as either domestic or imported according to the following:

1. **Domestic Crude Oil:** Crude oil produced in the United States or from its "outer continental shelf" as defined in 43 U.S.C. 1331.
2. **Imported Crude Oil:** Crude oil produced outside the United States and brought into the United States.
3. **First purchase volume and cost data** for crude oil are classified in accordance with what the product was sold as, regardless of the actual specifications. Hence, its volumes may include some of the excluded liquids discussed above.

Crude Oil Acquisitions (unfinished oil acquisitions): The volume of crude oil either (1) acquired by the respondent for processing for its own account in accor-

dance with accounting procedures generally accepted and consistently and historically applied by the refiner concerned, or (2) in the case of a processing agreement, delivered to another refinery for processing for the respondent's own account.

Crude oil which has been added by a refiner to inventory, and which is thereafter sold or otherwise disposed of without processing for the account of that refiner, shall be deducted from its crude oil purchases at the time when the related cost is deducted from refinery inventory in accordance with accounting procedures generally applied by the refiner concerned.

Dealer Tank Wagon (DTW) Sales: Wholesale sales of gasoline priced on a delivered basis to a retail outlet.

Distillate Fuel Oil: A general classification for one of the petroleum fractions produced in conventional distillation operations. Products known as No. 1, No. 2, and No. 4 diesel fuel are used in on-highway diesel engines, such as those in railroad locomotives and agricultural machinery. Products known as No. 1, No. 2, and No. 4 fuel oils are used primarily for space heating and electric power generation.

1. **No. 1 Distillate:** A light petroleum distillate that can be used as either a diesel fuel (see **No. 1 Diesel Fuel**) or a fuel oil (See **No. 1 Fuel Oil**).

a. **No. 1 Diesel Fuel:** A light distillate fuel oil that has distillation temperatures of 550 degrees Fahrenheit at the 90-percent point and meets the specifications defined in ASTM Specification D 975. It is used in high-speed diesel engines generally operated under frequent speed and load changes, such as those in city buses and similar vehicles. See **No. 1 Distillate**.

b. **No. 1 Fuel Oil:** A light distillate fuel oil that has distillation temperatures of 400 degrees Fahrenheit at the 10-percent recovery point and 550 degrees Fahrenheit at the 90-percent point and meets the specifications defined in ASTM Specification D 396. It is used primarily as fuel for portable outdoor stoves and portable outdoor heaters. See **No. 1 Distillate**.

2. **No. 2 Distillate:** A petroleum distillate that can be used as either a diesel fuel (see **No. 2 Diesel Fuel**) or a fuel oil. See **No. 2 Fuel Oil**.

a. **No. 2 Diesel Fuel:** A fuel that has distillation temperatures of 500 degrees Fahrenheit at the 10-percent recovery point and 640 degrees Fahrenheit at the 90-percent recovery point and meets the specifications defined in ASTM Specification D 975. It is used in high speed diesel engines that are generally operated under uniform speed and load conditions, such as those in railroad locomotives, trucks, and automobiles. See **No. 2 Distillate**.

- **Low Sulfur No. 2 Diesel Fuel:** No. 2 diesel fuel that has a sulfur level no higher than 0.05 percent by weight. It is used primarily in motor vehicle diesel engines for on-highway use.

- **High Sulfur No. 2 Diesel Fuel:** No. 2 diesel fuel that has a sulfur level above 0.05 percent by weight.

b. **No. 2 Fuel Oil (Heating Oil):** A distillate fuel oil that has distillation temperatures of 400 degrees Fahrenheit at the 10-percent recovery point and 640 degrees Fahrenheit at the 90-percent recovery point and meets the specifications defined in ASTM Specification D 396. It is used in atomizing type burners for domestic heating or for moderate capacity commercial/industrial burner units. See **No. 2 Distillate**.

NOTE: Published volume and price data for No. 2 diesel fuel and No. 2 fuel oil are classified in accordance to what the product was sold as, regardless of the actual specifications of that product; i.e., if a No. 2 distillate was sold as a heating or fuel oil, the volume and price would be published in the category "No. 2 Fuel Oil" even if the product conformed to the higher specifications of a diesel fuel.

3. **No. 4 Fuel:** A distillate fuel oil made by blending distillate fuel oil and residual fuel oil stocks. It conforms with ASTM Specification D 396 or Federal Specification VV-F-815C and is used extensively in industrial plants and in commercial burner installations that are not

equipped with preheating facilities. It also includes No. 4 diesel fuel used for low-and medium-speed diesel engines and conforms to ASTM Specification D 975.

First Purchase (of crude oil): An equity (not custody) transaction involving an arms-length transfer of ownership of crude oil associated with the physical removal of the crude oil from a property (lease) for the first time. A first purchase normally occurs at the time and place of ownership transfer where the crude oil volume sold is measured and recorded on a run ticket or other similar physical evidence of purchase. The reported cost is the actual amount paid by the purchaser, allowing for any adjustments (deductions or premiums) passed on to the producer or royalty owner.

F.o.b. Price (free on board): The f.o.b. price is the price actually charged at the producing country's port of loading. The reported price includes deductions for any rebates and discounts or additions of premiums where applicable and should be the actual price paid with no adjustment for credit terms.

Gas Plant Operator: Any firm, including a gas plant owner, which operates a gas plant and keeps the gas plant records. A gas plant is a facility in which natural gas liquids are separated from natural gas, or in which natural gas liquids are fractionated or otherwise separated into natural gas liquid products or both. For the purposes of this publication, gas plant operator data are contained in the refiner categories.

Gasohol: A blend of finished motor gasoline containing alcohol (generally ethanol but sometimes methanol) at a concentration of 10 percent or less by volume. Data on gasohol that has at least 2.7 percent oxygen, by weight, and is intended for sale inside carbon monoxide nonattainment areas are included in data on oxygenated gasoline. See **Oxygenates**.

Industrial: Firms engaged in mining, construction, or manufacturing.

Kerosene: A light petroleum distillate that is used in space heaters, cook stoves, and water heaters and is suitable for use as a light source when burned in wick-fed lamps. Kerosene has a maximum distillation temperature of 400 degrees Fahrenheit at the 10-percent recovery point, a final boiling point of 572 degrees Fahrenheit, and a minimum flash point of 100 degrees Fahrenheit. Included are No. 1-K and No. 2-K, the two grades of kerosene called range or stove oil, which have properties similar to those of No. 1 fuel oil. See **Kerosene-Type Jet Fuel**.

Kerosene-Type Jet Fuel: A kerosene-based product having a maximum distillation temperature of 400 degrees Fahrenheit at the 10-percent recovery point and a final maximum boiling point of 572 degrees Fahrenheit and meeting ASTM Specification D 1655 and Military Specifications MIL-T-5624P and MIL-T-83133D (Grades JP-5 and JP-8). It is used for commercial and military turbojet and turboprop aircraft engines.

Landed Cost: Landed cost represents the dollar per barrel price of crude oil at the port of discharge. Includes charges associated with the purchase, transporting, and insuring of a cargo from the purchase point to the port of discharge. Does not include charges incurred at the discharge port (e.g., import tariffs or fees, wharfage charges, and demurrage).

Motor Gasoline (Finished): A complex mixture of relatively volatile hydrocarbons with or without small quantities of additives, blended to form a fuel suitable for use in spark-ignition engines. Motor gasoline, as defined in ASTM Specification D-4814 or Federal Specification VV-G-1690B, is characterized as having a boiling range of 122 to 158 degrees Fahrenheit at the 10 percent recovery point to 365 to 374 degrees Fahrenheit at the 90 percent recovery point. "Motor Gasoline" includes conventional gasoline; all types of oxygenated gasoline, including gasohol; and reformulated gasoline, but excludes aviation gasoline. *Note:* Volumetric data on blending components, such as oxygenates, are not counted in data on finished motor gasoline until the blending components are blended into the gasoline.

- 1. Conventional Gasoline:** Motor gasoline not included in the oxygenated or reformulated gasoline categories. Excludes reformulated gasoline blendstock for oxygenate blending (RBOB).
- 2. Oxygenated Gasoline:** Finished motor gasoline, other than reformulated gasoline, having an oxygen content of 2.7 percent or higher by weight and required by the U.S. Environmental Protection Agency (EPA) to be sold in areas designated by EPA as carbon monoxide(CO) nonattainment areas. *Note:* Oxygenated gasoline excludes oxygenated fuels program reformulated gasoline (OPRG) and reformulated gasoline blendstock for oxygenate blending (RBOB). Data on gasohol that has at least 2.7 percent oxygen, by weight, and is intended for sale inside CO nonattainment areas are included in data on oxygenated gasoline. Other data on gasohol are included in data on conventional gasoline.

3. **Reformulated Gasoline:** Finished motor gasoline formulated for use in motor vehicles, the composition and properties of which meet the requirements of the reformulated gasoline regulations promulgated by the U.S. Environmental Protection Agency under Section 211(k) of the Clean Air Act. Note: This category includes oxygenated fuels program reformulated gasoline (OPRG) but excludes reformulated gasoline blendstock for oxygenate blending (RBOB).

Gasoline Grades: The classification of gasoline by octane ratings. Each type of gasoline (conventional, oxygenated, and reformulated) is classified by three grades - Regular, Midgrade, and Premium. Note: Gasoline sales are reported by grade in accordance with their classification at the time of sale. In general, automotive octane requirements are lower at high altitudes. Therefore, in some areas of the United States, such as the Rocky Mountain States, the octane ratings for the gasoline grades may be 2 or more octane points lower.

1. **Regular Gasoline:** Gasoline having an antiknock index, i.e., octane rating, greater than or equal to 85 and less than 88. Note: Octane requirements may vary by altitude. See **Gasoline Grades**.

2. **Midgrade Gasoline:** Gasoline having an antiknock index, i.e., octane rating, greater than or equal to 88 and less than or equal to 90. Note: Octane requirements may vary by altitude. See **Gasoline Grades**.

3. **Premium Gasoline:** Gasoline having an antiknock index, i.e., octane rating, greater than 90. Note: Octane requirements may vary by altitude. See **Gasoline Grades**.

MTBE (methyl tertiary butyl ether): An ether eligible for gasoline blending, blends up to 15.0 percent by volume MTBE which must meet the ASTM D 4814 Specifications. Blenders must take precautions that the blends are not used as base gasolines for other oxygenated blends.

Naphtha: A generic term applied to a petroleum fraction with an approximate boiling range between 122 and 400 degrees Fahrenheit.

Naphtha-Type Jet Fuel: A fuel in the heavy naphtha boiling range with an average gravity of 52.8 degrees

API, 20 to 90 percent distillation temperatures of 290 degrees to 470 degrees Fahrenheit, and meeting Military Specification MIL-T-5624L (Grade JP-4). It is used primarily for military turbojet and turboprop aircraft engines because it has a lower freeze point than other aviation fuels and meets engine requirements at high altitudes and speeds.

Octane Rating: A number used to indicate gasoline's antiknock performance in motor vehicle engines. The two recognized laboratory engine test methods for determining the antiknock rating, i.e., octane rating, of gasolines are the Research method and the Motor method. To provide a single number as guidance to the consumer, the antiknock index $(R + M)/2$, which is the average of the Research and Motor octane numbers, was developed.

OPEC: Organization of Petroleum Exporting Countries, oil-producing and exporting countries that have organized for the purpose of negotiating with oil companies on matters of oil production, prices, and future concession rights. Current members are Algeria, Gabon, Indonesia, Iran, Iraq, Kuwait, Libya, Nigeria, Qatar, Saudi Arabia, United Arab Emirates, and Venezuela. Prior to January 1, 1993, Ecuador was a member of OPEC.

OPRG: "Oxygenated Fuels Program Reformulated Gasoline" is reformulated gasoline which is intended for use in an oxygenated fuels program control area during an oxygenated fuels program control period.

Other End Users: For motor gasoline, all direct sales to end users other than those made through company outlets. For No. 2 distillate, all direct sales to end users other than residential, commercial/institutional, industrial sales, and sales through company outlets. Included in the "other end users" category are sales to utilities and agriculture.

Oxygenated Gasoline: See Motor Gasoline.

Oxygenates: Substances which, when added to gasoline, increase the amount of oxygen in that gasoline blend. Ethanol, Methyl Tertiary Butyl Ether (MTBE), Ethyl Tertiary Butyl Ether (ETBE), and methanol are common oxygenates.

PAD District: Petroleum Administration for Defense Districts

PAD District I:

Subdistrict IA: Connecticut, Maine, Massachusetts, New Hampshire, Rhode Island, Vermont.

Subdistrict IB: Delaware, District of Columbia, Maryland, New Jersey, New York, Pennsylvania.

Subdistrict IC: Florida, Georgia, North Carolina, South Carolina, Virginia, West Virginia.

PAD District II:

Illinois, Indiana, Iowa, Kansas, Kentucky, Michigan, Minnesota, Missouri, Nebraska, North Dakota, Ohio, Oklahoma, South Dakota, Tennessee, Wisconsin.

PAD District III:

Alabama, Arkansas, Louisiana, Mississippi, New Mexico, Texas, Federal Offshore Gulf.

PAD District IV:

Colorado, Idaho, Montana, Utah, Wyoming.

PAD District V:

Alaska (North Slope and Other Mainland), Arizona, California, Hawaii, Nevada, Oregon, Washington, Federal Offshore California.

Petrochemical Sales: Sales of propane to a manufacturer of chemicals derived from petroleum or natural gas, or from raw materials derived from petroleum or natural gas.

Petroleum Products: Petroleum products are obtained from the processing of crude oil (including lease condensate), natural gas, and other hydrocarbon compounds. Petroleum products include unfinished oils, liquefied petroleum gases, pentanes, plus aviation gasoline, motor gasoline, naphtha-type jet fuel, kerosene, distillate fuel oil, residual fuel oil, petrochemical feedstocks, special naphthas, lubricants, waxes, petroleum coke, asphalt, road oil, still gas, and miscellaneous products.

Prime Supplier: A firm that produces, imports, or transports selected petroleum products across State boundaries and local marketing areas, and sells the product to local distributors, local retailers, or end users.

Propane, Consumer Grade: A normally gaseous paraffinic compound (C_3H_8), which includes all products covered by Natural Gas Policy Act (NGPA) Specifica-

tions for commercial use and HD-5 propane and ASTM Specification D 1835. It is a colorless paraffinic gas that boils at a temperature of -43.67 degrees Fahrenheit. It does not include the propane portion of any natural gas liquids (NGL) mixes; i.e., butane-propane mix.

Rack Sales: Wholesale truckload sales or smaller of gasoline where title transfers at a terminal.

RBOB: "Reformulated Gasoline Blendstock for Oxygenate Blending" is a motor gasoline blending component which, when blended with a specified type and percentage of oxygenate, meets the definition of reformulated gasoline.

Reference Month: The calendar month and year to which the reported cost, price, and volume information relates.

Refiner: A firm or the part of a firm that refines products or blends and substantially changes products, or refines liquid hydrocarbons from oil and gas field gases, or recovers liquefied petroleum gases incident to petroleum refining and sells those products to resellers, retailers, resellers/retailers, or ultimate consumers. "Refiner" includes any owner of products which contracts to have those products refined and then sells the refined products to resellers, retailers, or ultimate consumers. For the purposes of this publication, gas plant operator data are included in this category.

Reformulated Gasoline: See Motor Gasoline.

Reseller: A firm (other than a refiner) that carries on the trade or business of purchasing refined petroleum products and reselling them to purchasers other than ultimate consumers.

Reseller/Retailer: A firm (other than a refiner) that carries on the trade or business activities of both a reseller and a retailer; i.e., purchasing refined petroleum products and reselling them to purchasers who may be either ultimate or other than ultimate consumers.

Residential: Sales of No. 2 distillate and propane to individual customers or households (as opposed to businesses or institutions) who ostensibly use the fuel in a residence for space heating, cooking, etc. Sales to apartment buildings/complexes or to other multi-family dwellings are excluded from the "Residential Sales" category and are included in the "Commercial/Institutional Sales" category.

Residual Fuel Oil: A general classification for the heavier oils, known as No. 5 and No. 6 fuel oils, that remain after the distillate fuel oils and lighter hydrocarbons are distilled away in refinery operations. It conforms to ASTM Specification D 396 and D 975 and Federal Specification VV-F-815C. No. 5, a residual fuel oil of medium viscosity, is also known as Navy Special and is defined in Military Specification MIL-F-859E, including Amendment 2 (NATO Symbol F-77). It is used in steam-powered vessels in government service and inshore powerplants. No. 6 fuel oil includes Bunker C fuel oil and is used for the production of electric power, space heating, vessel bunkering, and various industrial purposes.

Retailer: A firm (other than a refiner, reseller, or reseller/retailer) that carries on the trade or business of purchasing refined petroleum products and reselling them to ultimate consumers.

Retail Outlet: Any company-owned outlet (e.g., service station) selling gasoline, on-highway low-sulfur diesel fuel, or propane for on-highway vehicle use which is under the direct control of the firm filing the EIA-782 by virtue of the ability to set the retail product price and directly collect all or part of the retail margin. This category includes retail outlets: (1) being operated by salaried employees of the company and/or its subsidiaries and affiliates, and/or (2) involving personnel services contracted by the firm.

Sale: The transfer of title from the seller to a buyer for a price. Excludes intrafirm transfers, products consumed directly by the reporting firm, or sales of bonded fuel. Also excludes products delivered/loaned to exchange partners, except where the amount supplied exceeds the amount received and the differential is invoiced as a sale during the reference month.

Sales for Resale: Sales of refined petroleum products to purchasers who are other-than-ultimate consumers; wholesale sales.

Sales to End Users: Sales made directly to the consumer of the product. Includes bulk consumers such as agriculture, industry, and utilities, as well as residential and commercial consumers.

Sales Type: Sales categories of sales to end users and sales for resale.

Sulfur: A yellowish nonmetallic element, sometimes known as "brimstone." It is present at various levels of concentration in many fossil fuels whose combustion releases sulfur compounds that are considered harmful to the environment. Some of the most commonly used fossil fuels are categorized according to their sulfur content, with lower sulfur fuels usually selling at a higher price. *Note:* No. 2 Distillate fuel is currently reported as having either a 0.05 percent or lower sulfur level for on-highway vehicle use or a greater than 0.05 percent sulfur level for off-highway use, home heating oil, and commercial and industrial uses. Residual fuel, regardless of use, is classified as having either no more than 1 percent sulfur or greater than 1 percent sulfur. Coal is also classified as being low-sulfur at concentrations of 1 percent or less or high-sulfur at concentrations greater than 1 percent.

Unit Price: Total revenue derived from the sale of product during the reference month divided by the total volume sold; also known as the weighted average price. Total revenue excludes all taxes but includes transportation costs that were paid as part of the purchase price.

United States: For the crude oil statistics, the United States includes the 50 States, the District of Columbia, Puerto Rico, the Virgin Islands, and all American Territories and Possessions. For the petroleum products data, United States includes the 50 States and the District of Columbia.

Wellhead: The point at which the crude (and/or natural gas) exits the ground. Following historical precedent, the volume and price for crude oil production are labeled as "wellhead," even though the cost and volume are now generally measured at the lease boundary. In the context of domestic crude price data, the term "wellhead" is the generic term used to reference the production site or lease property.

Articles

Feature articles on energy-related subjects are frequently included in this publication. The following articles and special focus items have appeared in previous issues.

<i>A Comparison of Selected EIA-782 Data With Other Data Sources</i>	December 1999
<i>Propane Market Assessment for Winter 1997-1997</i>	December 1997
<i>A Contrast Between Distillate Fuel Oil Markets in Autumn 1996 and 1997</i>	December 1997
<i>A Comparison of Selected EIA-782 Data With Other Data Sources</i>	November 1997
<i>Distillate Fuel Oil Assessment for Winter 1996-1997</i>	December 1996
<i>Propane Market Assessment for Winter 1996-1997</i>	December 1996
<i>Recent Distillate Fuel Oil Inventory Trends</i>	June 1996
<i>Recent Trends in Motor Gasoline Stock Levels</i>	June 1996
<i>Noncommercial Trading in the Energy Futures Market</i>	May 1996
<i>1995 Reformulated Gasoline Market Affected Refiners Differently</i>	January 1996
<i>Distillate Fuel Oil Assessment for Winter 1995-1996</i>	November 1995
<i>Propane Assessment for Winter 1995-1996</i>	November 1995
<i>Environmental Regulations and Changes in the Petroleum Refining Operations</i>	September 1995
<i>What Drives Motor Gasoline Prices?</i>	June 1995
<i>1995 Motor Gasoline Assessment</i>	May 1995
<i>Results of the Office of Oil and Gas "Outlook Survey"</i>	March 1995
<i>Distillate Fuel Oil Assessment for Winter 1994-1995</i>	November 1994
<i>Propane Assessment for Winter 1994-1995</i>	November 1994
<i>Sales of Fuel Oil and Kerosene in 1993</i>	November 1994
<i>Impact of New Low-Sulfur Diesel Requirements, October through December 1993</i>	November 1994
<i>Reformulated Gasoline Supply Issues</i>	November 1994
<i>A Comparison of Selected EIA-782 Data With Other Data Sources</i>	October 1994
<i>Demand, Supply, and Price Outlook for Reformulated Motor Gasoline 1995</i>	August 1994
<i>The Second Oxygenated Gasoline Season</i>	June 1994

<i>Changes to the 1994 Petroleum Marketing Monthly</i>	May 1994
<i>Summer 1994 Motor Gasoline Outlook</i>	May 1994
<i>Sales of Fuel Oil and Kerosene in 1992</i>	December 1993
<i>Low-Sulfur Diesel: Requirements and Impacts</i>	December 1993
<i>Distillate Fuel Oil Outlook for Winter 1993-94</i>	November 1993
<i>Propane Outlook for Winter 1993-1994</i>	November 1993
<i>A Comparison of Selected EIA-782 Data with Other Data Sources</i>	August 1993
<i>The Economics of the Clean Air Act Amendments of 1990: Review of the 1992-1993 Oxygenated Motor Gasoline Season</i>	August 1993
<i>Changes to Form EIA-782C "Monthly Report of Petroleum Products Sold into States for Consumption"</i>	May 1993
<i>Summer 1993 Motor Gasoline Outlook</i>	May 1993
<i>Economics of Energy Futures Markets</i>	September 1991
<i>Economics of Gasoline Pool Octane Growth</i>	March 1990
<i>A Comparison of Selected EIA-782 Data with Other Data Sources</i>	August 1989
<i>The Introduction of Unleaded Midgrade Gasoline</i>	April 1989
<i>A Review of Valdez Oil Spill Market Impacts</i>	March 1989
<i>California Crude Oil Price Levels</i>	April 1987
<i>Determining Minimum Acceptable Bid Prices for the Test Sale of Strategic Petroleum Reserve Crude Oil</i>	August 1986
<i>Commercial/Industrial Sales of Residual Fuel Oil</i>	December 1985
<i>Crude Oil High-Seas Stocks</i>	August 1985
<i>Foreign Crude Oil Prices: The Differential Dilemma</i>	May 1985
<i>A Short-Term Analysis of the Effects of Concentration on Price in the Gasoline Market</i>	April 1985
<i>Petroleum Marketing Monthly Initiates Crude Oil Data Series</i>	February 1985
<i>Estimated Historic Time Series for the EIA-782</i>	December 1983[3]
<i>No. 2 Distillate Price and Sales Reflect a Period of Adjustment to Changing Market Conditions</i>	November 1983
<i>The Consolidation of Petroleum Marketing Surveys</i>	April 1983

Table A1. Refiner/Reseller Motor Gasoline Prices by Grade, PAD District and State, 1984-Present
(Cents per Gallon Excluding Taxes)

Geographic Area Year	Regular		Midgrade		Premium		All Grades	
	Through Retail Outlets	Sales for Resale	Through Retail Outlets	Sales for Resale	Through Retail Outlets	Sales for Resale	Through Retail Outlets	Sales for Resale
United States								
1984	93.2	84.9	NA	NA	101.8	92.4	92.0	83.8
1985	93.3	84.9	NA	NA	102.3	92.8	92.4	84.1
1986	63.6	52.9	NA	NA	74.6	61.7	64.2	53.8
1987	67.0	57.2	NA	NA	78.8	67.4	68.4	59.2
1988	66.1	55.1	NA	NA	79.4	67.5	68.6	58.0
1989	73.7	62.3	80.2	69.1	88.3	75.2	77.3	65.8
1990	87.2	76.2	93.6	82.3	100.1	87.7	90.1	78.9
1991	78.1	68.2	85.6	74.4	92.5	80.0	81.3	70.8
1992	75.2	64.9	83.0	71.3	91.5	77.6	79.1	68.0
1993	71.7	59.7	79.9	66.4	88.5	72.2	75.8	62.8
1994	69.4	57.1	77.7	64.1	86.3	69.6	73.6	60.2
1995	72.5	59.9	80.7	67.3	89.2	72.4	76.6	63.0
1996	81.2	68.9	89.0	76.0	97.0	80.4	84.7	71.5
1997	80.0	67.7	88.5	75.1	96.4	79.4	83.5	70.3
1998	62.5	50.4	71.6	57.9	79.4	61.8	66.4	53.0
1999	73.0	62.1	81.6	69.4	88.8	72.4	76.5	64.5
2000	106.6	94.6	115.0	101.4	122.7	105.5	109.5	96.6
PAD District I								
1984	92.3	84.8	NA	NA	102.5	92.4	91.6	84.2
1985	93.6	85.2	NA	NA	104.2	93.3	93.4	85.2
1986	63.9	53.2	NA	NA	76.1	62.1	65.3	55.2
1987	67.5	57.7	NA	NA	80.5	68.2	69.9	60.6
1988	67.1	56.1	NA	NA	81.3	68.7	70.8	60.2
1989	74.1	62.7	82.0	70.0	90.5	76.7	79.4	67.9
1990	87.6	77.7	94.8	83.2	101.9	89.0	91.8	81.5
1991	79.2	70.6	87.5	75.7	95.9	83.2	83.8	74.2
1992	74.0	65.1	84.1	71.4	93.0	78.4	79.6	69.3
1993	69.7	59.0	80.2	66.1	89.5	72.8	75.6	63.4
1994	67.3	56.6	77.6	63.6	86.7	70.3	73.2	60.9
1995	71.9	60.8	81.4	67.5	90.3	73.7	77.2	64.7
1996	78.9	68.3	87.7	75.0	96.3	80.5	83.5	71.7
1997	78.0	67.2	87.2	73.8	95.5	79.2	82.5	70.4
1998	59.9	49.6	69.4	56.4	77.8	61.2	64.8	52.8
1999	69.5	60.0	78.3	67.0	85.9	71.2	73.8	63.1
2000	104.1	93.3	112.6	100.3	120.4	104.9	107.5	95.9
Subdistrict IA								
1984	93.1	85.4	NA	NA	105.7	92.7	93.4	85.3
1985	95.5	87.0	NA	NA	106.8	95.2	95.9	87.6
1986	68.2	55.8	NA	NA	79.1	65.2	70.0	58.2
1987	71.4	60.2	NA	NA	83.5	71.8	74.1	63.7
1988	73.2	58.9	NA	NA	87.1	72.9	77.1	63.8
1989	79.7	64.9	87.2	73.2	96.2	79.8	85.1	70.5
1990	91.7	80.7	99.2	86.9	106.4	92.6	96.0	84.5
1991	87.5	74.1	94.8	79.5	102.0	87.0	91.5	77.7
1992	80.3	66.7	89.7	73.6	97.8	80.1	85.5	70.5
1993	73.8	59.9	83.4	66.8	92.1	72.8	79.2	63.7
1994	71.9	57.6	82.5	65.5	90.8	71.6	77.5	61.6
1995	77.0	65.1	86.8	72.4	95.6	77.6	82.0	68.6
1996	83.8	71.7	92.7	79.0	100.8	82.9	87.7	74.6
1997	84.3	71.1	93.8	78.9	101.6	82.5	88.0	73.8
1998	64.6	53.0	74.7	60.8	83.1	63.7	68.7	55.6
1999	75.5	62.5	84.4	69.4	91.6	72.0	78.9	64.7
2000	113.4	98.3	121.5	105.7	128.5	109.1	115.9	100.4

See footnotes at end of table.

Table A1. Refiner/Reseller Motor Gasoline Prices by Grade, PAD District and State, 1984-Present

(Cents per Gallon Excluding Taxes) — Continued

Geographic Area Year	Regular		Midgrade		Premium		All Grades	
	Through Retail Outlets	Sales for Resale	Through Retail Outlets	Sales for Resale	Through Retail Outlets	Sales for Resale	Through Retail Outlets	Sales for Resale
Connecticut								
1984	93.3	85.3	NA	NA	108.9	93.2	94.4	85.6
1985	94.5	87.4	NA	NA	107.3	95.4	95.4	88.3
1986	68.9	57.4	NA	NA	80.2	66.6	70.7	60.1
1987	71.8	61.6	NA	NA	82.4	73.0	74.1	65.5
1988	74.6	60.8	NA	NA	87.8	73.1	78.2	65.8
1989	79.5	65.9	90.8	74.5	98.1	79.9	85.9	71.9
1990	92.7	80.2	100.8	86.8	107.2	92.6	97.5	84.7
1991	85.2	73.6	92.7	79.5	101.0	87.1	90.0	77.8
1992	79.5	67.9	89.0	74.5	99.0	81.1	85.6	72.2
1993	74.4	61.3	85.2	67.7	95.6	74.9	81.0	65.6
1994	71.1	58.9	82.6	65.8	92.3	72.9	77.7	63.2
1995	75.9	65.6	85.4	72.3	95.9	78.2	81.2	69.2
1996	83.0	71.6	92.3	78.2	101.8	83.6	87.5	74.7
1997	82.9	70.7	92.7	78.0	101.5	82.0	87.2	73.4
1998	63.3	53.6	73.5	60.8	82.9	63.8	68.1	56.2
1999	74.6	62.4	84.5	68.9	92.1	72.2	78.8	64.9
2000	113.3	98.6	122.9	105.3	130.9	109.7	116.8	101.0
Maine								
1984	95.8	85.7	NA	NA	104.8	91.4	95.2	84.6
1985	98.5	87.7	NA	NA	107.5	94.3	98.1	86.9
1986	71.2	55.1	NA	NA	81.3	62.2	72.1	56.1
1987	72.1	58.8	NA	NA	84.1	68.5	74.1	60.8
1988	72.8	56.6	NA	NA	86.0	68.2	75.6	59.6
1989	82.2	63.6	88.2	68.7	97.7	75.9	86.1	66.9
1990	95.0	79.9	101.0	82.4	108.6	88.9	98.0	81.8
1991	91.1	71.9	101.1	76.6	106.8	83.5	94.7	74.2
1992	83.0	65.3	94.2	71.1	98.8	76.8	87.0	67.9
1993	77.8	58.0	86.7	62.3	94.3	68.9	81.7	60.5
1994	75.1	57.1	84.6	62.9	91.7	68.8	79.2	59.8
1995	78.9	62.2	89.0	70.0	96.4	72.6	82.9	64.8
1996	85.2	69.4	94.8	77.0	101.7	78.7	88.3	71.4
1997	86.2	69.3	96.1	75.8	104.6	79.2	89.5	71.1
1998	68.8	51.8	79.5	57.9	88.6	61.6	72.4	53.5
1999	78.0	60.8	86.7	66.7	94.6	68.8	80.6	62.2
2000	111.6	95.7	119.4	101.6	125.6	105.3	113.3	96.9
Massachusetts								
1984	91.5	85.0	NA	NA	104.4	92.3	92.0	84.9
1985	94.4	86.1	NA	NA	106.8	95.0	95.0	86.9
1986	65.9	54.6	NA	NA	77.8	64.7	68.2	57.3
1987	70.9	59.6	NA	NA	83.2	71.7	73.9	63.3
1988	73.1	58.4	NA	NA	86.7	74.0	77.3	63.8
1989	78.0	64.3	86.2	74.1	95.1	80.5	84.2	70.4
1990	89.0	80.4	97.6	88.3	105.1	93.4	94.1	84.7
1991	86.2	74.9	94.0	80.5	101.3	87.7	90.6	78.6
1992	79.2	66.0	89.0	73.8	97.3	80.1	84.7	69.8
1993	71.6	59.3	81.9	67.2	90.8	72.0	77.5	63.1
1994	69.8	56.7	81.2	65.9	89.6	71.2	76.0	60.9
1995	76.9	65.7	86.9	73.5	95.8	78.3	82.2	69.5
1996	83.3	72.1	92.4	80.3	100.2	82.9	87.5	75.2
1997	84.5	71.7	94.0	80.5	101.1	83.2	88.3	74.6
1998	63.6	53.0	74.0	61.9	81.7	63.9	68.0	55.8
1999	75.0	62.5	84.0	70.2	90.8	72.0	78.6	64.8
2000	114.7	98.8	122.6	106.7	129.2	109.1	117.3	101.0

See footnotes at end of table.

Table A1. Refiner/Reseller Motor Gasoline Prices by Grade, PAD District and State, 1984-Present

(Cents per Gallon Excluding Taxes) — Continued

Geographic Area Year	Regular		Midgrade		Premium		All Grades	
	Through Retail Outlets	Sales for Resale	Through Retail Outlets	Sales for Resale	Through Retail Outlets	Sales for Resale	Through Retail Outlets	Sales for Resale
New Hampshire								
1984	94.0	86.8	NA	NA	104.7	93.3	94.0	86.7
1985	96.7	89.2	NA	NA	107.0	96.4	96.8	89.5
1986	69.4	58.3	NA	NA	81.0	66.0	70.8	60.0
1987	71.9	62.3	NA	NA	86.6	72.6	75.1	65.3
1988	72.5	61.9	NA	NA	88.7	74.8	76.6	66.2
1989	79.2	68.9	86.2	73.5	95.9	82.3	84.5	73.8
1990	92.5	83.6	99.4	87.3	106.5	94.0	96.5	86.7
1991	88.9	76.3	95.3	80.3	103.8	88.5	92.5	79.3
1992	81.5	68.7	91.6	74.1	100.0	82.1	86.4	71.9
1993	74.8	62.6	85.2	68.7	93.5	76.0	79.8	66.2
1994	73.3	61.2	83.9	67.4	91.3	74.5	78.1	64.9
1995	77.5	68.4	87.7	74.9	95.8	80.2	82.0	71.5
1996	84.2	75.1	93.8	80.8	100.9	86.8	87.9	77.8
1997	84.3	74.0	93.7	81.3	102.1	86.7	87.7	76.7
1998	65.4	54.4	75.7	62.2	84.4	66.5	69.2	56.8
1999	76.4	63.6	85.7	70.6	92.7	75.0	79.5	65.8
2000	113.6	98.1	121.1	106.2	127.7	110.2	115.7	99.9
Rhode Island								
1984	88.3	84.7	NA	NA	99.9	91.8	89.1	84.7
1985	92.7	86.3	NA	NA	102.4	94.2	93.4	86.8
1986	66.0	54.3	NA	NA	73.5	63.1	68.1	56.5
1987	67.9	59.2	NA	NA	79.2	69.5	70.8	62.6
1988	69.6	57.6	NA	NA	84.2	70.0	74.3	62.0
1989	76.6	63.1	83.7	71.0	92.0	77.0	82.4	68.5
1990	91.7	79.9	99.7	85.3	105.5	90.2	96.1	83.7
1991	85.8	72.2	91.9	77.6	98.1	84.7	89.8	75.7
1992	78.1	65.1	85.5	71.2	92.4	77.8	83.1	68.9
1993	70.9	57.6	78.3	64.1	85.0	70.1	75.9	61.4
1994	72.3	55.1	81.5	62.7	88.5	69.2	77.8	58.9
1995	73.7	62.7	82.9	70.0	90.6	75.4	78.7	66.0
1996	80.7	70.7	88.8	76.7	96.1	81.7	84.5	73.3
1997	80.8	69.9	89.4	77.3	96.8	81.6	84.4	72.6
1998	59.8	51.4	69.4	57.6	77.5	62.0	63.8	53.9
1999	71.2	61.8	79.7	67.5	87.2	71.2	74.6	63.9
2000	109.1	99.1	116.7	105.2	123.0	109.8	111.7	101.1
Vermont								
1984	99.1	89.5	NA	NA	107.5	97.4	98.0	89.1
1985	99.3	91.9	NA	NA	108.5	99.0	98.4	91.5
1986	75.1	62.0	NA	NA	85.1	70.6	75.8	62.9
1987	75.6	64.3	NA	NA	88.0	75.0	77.5	66.8
1988	76.5	63.1	NA	NA	90.3	75.8	79.7	66.9
1989	85.4	71.4	89.0	75.9	99.6	84.3	89.1	75.7
1990	95.8	87.3	100.1	90.8	108.8	97.7	99.1	90.4
1991	92.6	78.8	98.8	82.3	106.2	90.5	95.9	81.7
1992	84.5	72.7	92.2	77.4	99.2	85.1	88.4	76.0
1993	78.9	66.2	87.5	71.8	95.0	78.8	83.1	69.6
1994	77.2	64.7	86.8	70.5	94.7	77.2	81.9	68.2
1995	80.1	69.0	89.5	74.3	98.1	80.9	84.7	72.0
1996	87.3	76.3	95.7	81.6	104.0	87.7	90.8	78.8
1997	85.5	75.2	94.4	81.9	102.0	86.5	88.6	77.6
1998	65.1	56.2	74.4	63.5	82.3	67.9	68.5	58.7
1999	77.6	67.6	85.2	74.0	91.6	76.9	80.3	69.5
2000	112.6	101.1	119.6	108.4	126.3	111.0	114.6	102.6

See footnotes at end of table.

Table A1. Refiner/Reseller Motor Gasoline Prices by Grade, PAD District and State, 1984-Present

(Cents per Gallon Excluding Taxes) — Continued

Geographic Area Year	Regular		Midgrade		Premium		All Grades	
	Through Retail Outlets	Sales for Resale	Through Retail Outlets	Sales for Resale	Through Retail Outlets	Sales for Resale	Through Retail Outlets	Sales for Resale
Subdistrict IB								
1984	92.0	84.4	NA	NA	102.7	92.6	91.6	83.6
1985	93.4	85.0	NA	NA	104.7	93.8	93.4	85.0
1986	63.6	53.1	NA	NA	76.4	62.8	65.8	55.6
1987	66.9	57.3	NA	NA	81.7	68.8	70.1	60.8
1988	66.5	55.8	NA	NA	82.6	69.4	71.0	60.4
1989	74.6	62.9	83.3	70.7	93.1	77.9	80.6	68.5
1990	88.8	78.1	96.6	84.6	102.9	89.9	93.1	82.4
1991	82.0	71.6	90.2	77.6	98.7	85.1	86.5	75.8
1992	75.8	65.9	86.0	73.5	95.0	80.0	81.4	70.7
1993	70.5	59.7	80.3	67.9	89.6	74.2	76.1	64.6
1994	69.0	57.8	79.0	66.1	87.8	72.2	74.7	62.6
1995	74.5	62.3	83.9	70.9	92.5	76.1	79.7	66.7
1996	80.6	69.1	89.1	77.7	97.8	82.1	85.1	72.9
1997	79.5	68.1	88.2	76.3	96.6	81.0	83.7	71.7
1998	60.6	50.3	69.5	59.2	78.2	63.3	65.2	54.0
1999	70.9	60.7	78.5	69.8	86.6	72.9	74.7	64.0
2000	106.6	94.8	114.2	104.8	122.9	107.0	109.7	97.6
Delaware								
1984	90.8	80.5	NA	NA	102.4	85.1	90.6	81.3
1985	92.7	85.6	NA	NA	104.0	91.5	92.9	86.7
1986	62.8	54.5	NA	NA	73.5	59.8	64.9	56.7
1987	65.4	56.8	NA	NA	78.3	62.8	68.2	58.9
1988	65.4	57.0	NA	NA	80.9	64.1	69.5	59.9
1989	72.4	63.7	80.4	69.5	91.2	73.4	78.7	67.9
1990	88.7	79.1	95.6	82.6	104.9	85.7	93.5	81.6
1991	80.4	71.4	89.2	74.9	99.1	82.2	85.6	74.3
1992	74.7	64.8	83.7	69.5	93.8	76.0	80.3	68.2
1993	67.6	58.7	76.1	63.8	86.1	70.7	72.9	62.1
1994	66.5	56.9	77.2	62.2	86.0	68.7	72.3	60.4
1995	74.0	64.1	84.2	69.6	93.1	76.0	79.2	67.4
1996	79.9	70.6	89.2	76.1	97.7	81.7	84.2	73.5
1997	78.5	68.8	88.3	74.7	96.5	80.5	82.7	71.6
1998	60.4	50.7	71.9	56.5	80.1	62.0	65.3	53.4
1999	71.2	61.8	80.9	67.4	88.9	71.5	75.3	64.0
2000	108.5	96.6	116.8	102.1	124.5	106.9	111.3	98.4
District of Columbia								
1984	W	86.5	NA	NA	W	94.4	W	89.3
1985	-	86.9	NA	NA	-	95.4	-	90.2
1986	W	59.5	NA	NA	W	68.1	W	64.2
1987	W	60.5	NA	NA	W	70.5	W	65.5
1988	W	61.5	NA	NA	W	73.9	W	67.6
1989	W	69.0	W	74.8	W	83.2	W	77.3
1990	W	81.6	W	86.7	W	93.4	W	88.2
1991	W	73.0	W	77.6	W	85.8	W	79.8
1992	W	72.3	W	78.1	W	86.4	W	80.0
1993	W	66.9	W	72.4	W	80.6	W	74.4
1994	W	65.8	W	70.6	W	78.8	W	73.1
1995	W	71.0	W	75.9	W	83.3	W	77.8
1996	W	79.5	W	83.8	W	91.2	W	85.4
1997	W	77.3	W	80.7	W	86.7	W	82.1
1998	W	62.0	W	66.7	W	70.7	W	66.9
1999	W	70.6	W	75.7	W	81.5	W	76.1
2000	107.5	106.9	114.0	111.4	118.6	117.6	111.3	111.5

See footnotes at end of table.

Table A1. Refiner/Reseller Motor Gasoline Prices by Grade, PAD District and State, 1984-Present

(Cents per Gallon Excluding Taxes) — Continued

Geographic Area Year	Regular		Midgrade		Premium		All Grades	
	Through Retail Outlets	Sales for Resale	Through Retail Outlets	Sales for Resale	Through Retail Outlets	Sales for Resale	Through Retail Outlets	Sales for Resale
Maryland								
1984	94.3	86.1	NA	NA	106.7	93.0	93.9	86.4
1985	92.9	86.3	NA	NA	103.4	94.0	92.7	87.1
1986	65.1	56.2	NA	NA	74.9	64.7	66.7	58.4
1987	66.6	60.1	NA	NA	77.6	69.0	69.3	62.8
1988	69.2	60.4	NA	NA	81.0	71.8	72.5	64.3
1989	77.5	66.8	83.3	73.3	93.1	80.5	82.5	72.6
1990	90.6	81.3	95.9	86.2	103.7	92.4	94.8	85.6
1991	79.8	72.2	90.1	77.1	98.0	85.1	85.2	76.6
1992	76.1	69.2	87.4	74.8	94.6	81.9	82.0	73.8
1993	69.4	62.1	79.5	68.2	85.9	74.6	74.9	66.6
1994	68.2	60.3	78.1	66.9	84.7	73.6	73.6	65.1
1995	75.3	65.0	83.7	71.2	90.3	77.2	79.9	69.2
1996	84.1	73.3	92.2	79.1	98.8	85.0	88.1	77.0
1997	81.2	70.4	89.4	76.2	95.8	81.1	85.1	73.7
1998	63.0	54.2	72.0	60.7	78.2	64.9	67.3	57.7
1999	70.2	63.5	79.6	70.2	84.0	74.2	74.1	66.8
2000	104.1	98.6	112.1	105.3	116.4	109.7	106.8	101.4
New Jersey								
1984	92.0	82.4	NA	NA	103.7	92.2	93.1	81.3
1985	94.9	83.9	NA	NA	107.4	93.1	96.7	83.8
1986	66.3	51.1	NA	NA	81.7	61.8	70.3	54.1
1987	68.4	55.3	NA	NA	85.2	67.5	73.3	59.0
1988	68.8	53.9	NA	NA	86.1	68.6	74.7	59.0
1989	76.4	60.1	89.6	71.4	96.5	75.3	84.7	65.5
1990	88.5	75.0	98.7	86.3	102.6	87.6	94.3	79.7
1991	81.2	70.5	90.3	78.6	98.3	84.1	87.3	74.6
1992	79.4	64.9	91.7	75.8	99.8	79.8	87.4	70.3
1993	74.5	59.3	88.7	70.4	96.8	74.0	83.0	64.7
1994	71.4	57.2	85.3	68.9	93.5	72.4	79.9	62.7
1995	76.9	61.8	89.2	73.8	97.3	75.3	84.4	66.3
1996	82.8	67.8	94.4	79.9	102.2	80.9	89.4	71.6
1997	81.5	67.0	92.4	79.2	100.5	80.6	87.5	70.7
1998	63.5	49.4	74.3	61.4	82.5	63.5	69.7	53.1
1999	74.7	59.2	84.5	72.1	91.3	71.7	79.9	62.5
2000	112.8	93.7	122.3	108.0	128.8	106.6	116.9	96.6
New York								
1984	93.1	86.7	NA	NA	104.2	95.0	92.3	85.9
1985	94.1	85.7	NA	NA	105.4	95.4	93.7	85.5
1986	64.4	56.5	NA	NA	75.0	66.1	66.0	58.8
1987	68.6	60.7	NA	NA	82.1	74.1	71.3	64.9
1988	68.4	59.4	NA	NA	83.6	74.1	72.6	64.7
1989	76.8	66.8	85.1	75.7	94.5	83.2	81.9	73.6
1990	89.7	80.9	98.0	87.1	104.2	93.7	93.6	85.8
1991	83.3	73.7	91.7	80.7	99.9	88.4	87.3	78.7
1992	75.6	66.7	85.9	74.9	94.7	81.8	80.6	72.2
1993	71.7	60.8	81.7	69.9	90.8	77.0	76.8	66.3
1994	69.8	58.7	79.6	67.0	88.1	74.1	74.8	63.7
1995	74.7	63.0	84.5	72.3	92.3	78.4	79.5	67.8
1996	81.1	69.9	89.2	79.5	97.7	84.5	85.1	74.3
1997	81.5	70.2	90.7	79.4	97.1	83.8	85.5	74.4
1998	62.6	51.8	72.2	61.6	79.2	65.9	66.9	56.3
1999	74.0	63.1	82.7	73.2	88.8	76.8	77.7	67.4
2000	109.1	96.4	118.3	107.0	124.7	108.8	112.5	99.9

See footnotes at end of table.

Table A1. Refiner/Reseller Motor Gasoline Prices by Grade, PAD District and State, 1984-Present

(Cents per Gallon Excluding Taxes) — Continued

Geographic Area Year	Regular		Midgrade		Premium		All Grades	
	Through Retail Outlets	Sales for Resale	Through Retail Outlets	Sales for Resale	Through Retail Outlets	Sales for Resale	Through Retail Outlets	Sales for Resale
Pennsylvania								
1984	90.8	83.9	NA	NA	100.3	90.8	90.1	83.1
1985	92.2	85.0	NA	NA	102.2	92.6	91.7	84.7
1986	61.6	50.9	NA	NA	74.2	58.7	63.7	52.5
1987	64.9	56.0	NA	NA	80.5	65.2	68.0	58.5
1988	63.5	53.4	NA	NA	80.1	64.7	67.9	56.8
1989	71.1	61.6	80.7	66.3	89.6	73.5	77.2	65.7
1990	87.7	77.9	95.3	81.3	101.3	87.2	91.8	80.8
1991	81.4	70.8	89.3	75.5	98.0	82.4	85.7	74.1
1992	74.9	64.8	84.2	70.4	92.6	76.8	79.9	68.3
1993	68.3	58.1	77.5	64.8	85.5	70.4	73.3	61.7
1994	67.7	56.4	77.1	63.3	85.1	68.8	73.0	60.0
1995	73.2	60.9	81.8	67.4	90.0	72.9	77.9	64.2
1996	78.8	68.0	86.8	73.7	94.9	78.7	82.8	70.7
1997	77.3	66.5	86.0	72.3	94.2	77.4	81.3	69.1
1998	58.1	48.7	66.8	55.0	75.1	58.4	62.2	51.1
1999	67.7	59.2	75.0	65.2	82.5	67.9	71.1	61.3
2000	103.1	93.0	110.3	99.7	118.5	102.9	105.8	94.8
Subdistrict IC								
1984	92.4	85.1	NA	NA	101.7	92.1	91.3	84.6
1985	93.4	84.8	NA	NA	103.4	92.1	92.8	84.7
1986	63.3	52.3	NA	NA	75.3	60.3	64.2	53.9
1987	66.8	57.1	NA	NA	78.9	66.1	68.7	59.4
1988	66.0	55.5	NA	NA	79.3	66.2	69.3	58.7
1989	72.7	61.8	80.2	68.4	88.4	74.3	77.8	66.4
1990	86.0	76.5	93.1	81.3	100.4	86.8	90.3	79.7
1991	76.5	68.5	85.2	73.3	93.6	79.8	81.2	71.6
1992	72.1	63.8	82.4	69.4	91.3	76.1	77.8	67.5
1993	68.5	58.1	79.6	64.8	88.9	71.3	74.7	62.3
1994	65.5	55.2	76.2	61.7	85.4	68.1	71.6	59.3
1995	69.5	58.0	79.5	64.3	88.2	70.5	75.2	61.9
1996	77.0	66.5	86.4	72.4	94.9	78.3	81.9	69.8
1997	75.8	65.0	85.6	71.1	94.1	76.6	80.7	68.2
1998	58.5	47.7	68.5	53.8	76.8	58.8	63.8	50.9
1999	67.6	58.6	77.3	64.9	84.9	69.5	72.4	61.7
2000	100.9	90.4	110.5	96.8	118.0	101.7	104.7	93.0
Florida								
1984	93.1	85.3	NA	NA	102.9	92.5	92.1	85.0
1985	93.6	85.3	NA	NA	102.8	93.3	93.0	85.5
1986	62.7	53.3	NA	NA	75.4	62.2	63.5	55.2
1987	67.9	57.6	NA	NA	79.3	67.8	70.3	60.4
1988	67.2	56.7	NA	NA	79.9	68.4	71.0	60.5
1989	73.5	62.4	81.2	70.3	88.8	76.5	79.4	68.1
1990	87.5	76.3	94.7	82.2	101.1	88.5	92.1	80.8
1991	77.3	67.9	85.8	72.7	93.4	80.4	82.3	72.0
1992	72.9	63.7	84.2	69.7	92.0	77.8	79.2	68.5
1993	70.4	59.6	82.6	67.3	91.3	75.8	77.1	65.3
1994	66.9	55.9	78.5	63.4	87.0	71.4	73.4	61.3
1995	71.2	58.2	81.5	65.3	89.4	72.7	76.9	63.2
1996	79.3	66.9	88.8	73.6	96.5	80.4	84.2	71.2
1997	78.2	65.9	88.5	72.9	96.0	79.3	83.2	70.0
1998	60.5	47.5	71.2	53.9	78.3	60.0	66.0	51.5
1999	69.2	59.4	80.0	66.6	86.5	72.1	74.4	63.4
2000	100.8	89.8	111.1	97.1	118.0	102.5	105.0	93.1

See footnotes at end of table.

Table A1. Refiner/Reseller Motor Gasoline Prices by Grade, PAD District and State, 1984-Present

(Cents per Gallon Excluding Taxes) — Continued

Geographic Area Year	Regular		Midgrade		Premium		All Grades	
	Through Retail Outlets	Sales for Resale	Through Retail Outlets	Sales for Resale	Through Retail Outlets	Sales for Resale	Through Retail Outlets	Sales for Resale
Georgia								
1984	90.8	84.3	NA	NA	98.8	92.0	89.1	84.6
1985	93.5	83.9	NA	NA	103.8	91.2	92.5	84.2
1986	62.8	51.1	NA	NA	75.7	59.1	64.2	53.1
1987	65.4	56.4	NA	NA	79.3	64.5	67.5	58.6
1988	63.6	54.0	NA	NA	78.3	63.8	67.3	57.1
1989	70.7	60.6	77.8	66.1	85.6	71.6	75.4	64.4
1990	83.9	76.5	91.3	81.1	97.7	85.6	87.9	79.3
1991	75.8	69.1	85.3	73.8	94.1	80.0	80.8	72.0
1992	70.6	63.5	81.0	69.0	90.6	75.2	76.6	66.9
1993	66.8	57.2	77.3	63.1	86.9	69.4	73.0	60.8
1994	63.1	54.0	73.3	59.8	82.8	65.4	69.1	57.5
1995	67.2	57.2	77.3	62.9	86.9	68.3	72.9	60.5
1996	74.1	65.4	83.8	70.8	93.0	76.0	79.0	68.2
1997	71.8	63.4	81.5	69.1	90.5	74.0	76.6	66.2
1998	55.3	46.9	64.9	52.6	73.5	57.5	60.3	49.8
1999	66.5	57.7	75.7	63.1	83.6	67.1	71.1	60.2
2000	99.1	89.5	108.4	95.3	115.7	99.5	102.7	91.6
North Carolina								
1984	91.7	84.8	NA	NA	100.2	91.3	90.4	83.9
1985	92.7	84.6	NA	NA	103.2	91.4	92.0	84.1
1986	63.4	51.5	NA	NA	74.5	58.7	64.2	52.8
1987	65.8	56.6	NA	NA	77.6	64.6	67.4	58.6
1988	65.1	54.8	NA	NA	78.2	64.2	67.9	57.5
1989	71.2	61.5	77.1	66.6	87.1	72.3	75.8	65.1
1990	85.3	75.9	91.4	80.1	99.4	84.8	89.0	78.5
1991	75.4	68.4	83.7	73.1	92.4	78.5	79.6	70.9
1992	70.9	63.5	79.9	68.9	89.0	74.2	76.0	66.5
1993	66.3	57.4	76.2	63.0	85.8	68.0	71.8	60.4
1994	64.5	54.7	74.1	60.4	83.9	65.8	70.3	58.0
1995	67.6	57.0	77.0	62.6	86.6	68.0	73.4	60.2
1996	75.2	65.6	84.1	70.9	93.4	76.2	80.3	68.5
1997	74.7	64.5	84.4	70.1	93.4	75.2	80.0	67.3
1998	57.1	47.1	67.3	53.3	76.6	57.3	63.0	50.0
1999	65.7	57.9	75.0	64.1	83.2	68.0	70.6	60.8
2000	100.2	89.6	109.7	95.7	118.1	100.5	104.1	92.1
South Carolina								
1984	91.2	84.6	NA	NA	101.2	91.3	89.3	83.9
1985	91.6	83.9	NA	NA	101.5	91.2	90.1	83.5
1986	61.2	50.9	NA	NA	71.8	58.4	61.4	52.3
1987	66.4	56.7	NA	NA	77.6	65.9	67.3	58.9
1988	64.2	54.4	NA	NA	77.9	65.1	66.5	57.3
1989	72.0	61.1	78.2	66.6	88.8	72.9	75.7	64.7
1990	85.2	75.7	93.0	79.7	102.9	85.4	89.6	78.2
1991	76.2	68.3	84.8	72.9	95.0	78.4	80.4	70.7
1992	70.5	63.8	81.0	68.0	90.7	73.7	75.4	66.2
1993	65.2	56.5	76.5	61.6	86.4	66.7	70.9	59.2
1994	62.8	53.9	73.9	59.3	84.0	64.9	68.7	56.9
1995	66.7	57.5	77.4	62.6	86.8	68.7	72.3	60.5
1996	73.6	65.8	84.2	71.3	93.3	76.8	78.7	68.5
1997	72.6	64.0	82.7	69.2	91.5	74.7	77.3	66.6
1998	55.5	46.3	65.7	51.5	74.5	56.4	60.7	48.9
1999	64.7	57.5	74.6	62.4	83.0	66.9	69.5	59.8
2000	99.8	88.7	109.9	93.5	118.3	98.7	103.6	90.7

See footnotes at end of table.

Table A1. Refiner/Reseller Motor Gasoline Prices by Grade, PAD District and State, 1984-Present

(Cents per Gallon Excluding Taxes) — Continued

Geographic Area Year	Regular		Midgrade		Premium		All Grades	
	Through Retail Outlets	Sales for Resale	Through Retail Outlets	Sales for Resale	Through Retail Outlets	Sales for Resale	Through Retail Outlets	Sales for Resale
Virginia								
1984	93.1	85.5	NA	NA	103.0	92.4	93.1	84.9
1985	93.7	85.3	NA	NA	104.5	92.5	94.6	85.2
1986	64.9	52.9	NA	NA	76.9	60.9	66.1	54.5
1987	66.8	57.3	NA	NA	78.8	66.2	68.7	59.7
1988	68.2	56.3	NA	NA	80.2	67.1	71.0	59.5
1989	74.4	62.8	82.0	69.6	90.2	75.5	79.8	67.6
1990	86.5	77.2	93.2	82.4	100.5	87.6	90.9	80.8
1991	76.0	68.3	84.6	73.4	93.1	80.0	80.9	71.8
1992	73.4	64.4	83.4	70.4	93.0	76.5	79.2	68.4
1993	69.8	58.8	80.6	65.8	89.7	71.2	76.1	63.1
1994	67.2	56.7	77.6	63.5	86.6	69.3	73.5	61.0
1995	71.8	59.7	81.7	66.1	89.7	72.2	77.4	63.8
1996	79.5	68.1	88.7	73.9	96.1	80.0	84.2	71.6
1997	78.6	66.3	88.1	72.0	96.0	77.2	83.4	69.4
1998	61.1	49.7	70.9	56.0	78.7	60.6	66.3	52.9
1999	69.3	59.8	78.3	65.9	86.0	70.7	73.9	63.0
2000	104.3	93.9	113.0	100.9	121.0	105.3	108.0	96.6
West Virginia								
1984	96.5	88.3	NA	NA	105.0	94.6	95.0	87.6
1985	96.5	87.3	NA	NA	106.0	93.0	95.2	86.7
1986	68.5	55.7	NA	NA	78.3	61.8	68.9	56.5
1987	69.7	59.7	NA	NA	81.7	68.0	71.6	61.7
1988	70.1	58.3	NA	NA	84.0	68.5	73.3	61.6
1989	77.4	65.9	86.0	70.8	95.6	77.5	82.4	69.8
1990	89.3	79.3	98.2	83.3	105.8	88.3	93.5	81.9
1991	82.0	71.1	91.5	77.4	99.0	82.2	86.1	73.9
1992	78.4	66.9	88.3	73.1	95.5	78.8	82.9	70.2
1993	74.7	61.5	84.7	68.2	91.4	74.0	79.2	65.0
1994	72.1	59.3	82.2	65.4	88.8	71.7	76.9	62.8
1995	75.9	61.9	84.9	68.1	92.2	73.8	80.3	65.3
1996	81.2	70.9	89.8	76.4	98.0	81.9	85.1	73.6
1997	79.9	68.9	88.8	74.3	96.8	79.8	83.6	71.3
1998	61.7	53.9	70.7	59.2	78.9	65.0	65.5	56.3
1999	68.9	62.1	77.5	67.6	84.1	72.2	72.3	64.4
2000	105.5	94.0	113.5	99.4	120.9	103.8	107.8	95.6
PAD District II								
1984	93.2	85.1	NA	NA	99.8	92.6	92.1	84.0
1985	93.5	85.3	NA	NA	100.3	93.2	92.5	84.4
1986	62.9	51.4	NA	NA	72.9	61.2	63.2	52.1
1987	66.6	57.4	NA	NA	78.0	67.0	67.8	58.6
1988	64.9	54.9	NA	NA	77.5	66.0	67.0	56.6
1989	72.9	62.5	79.4	69.2	86.5	73.8	75.9	64.7
1990	86.4	75.7	93.0	82.1	98.4	85.5	88.7	77.4
1991	77.9	68.7	84.3	74.0	90.7	78.6	80.4	70.4
1992	73.6	63.7	80.8	69.8	87.1	73.7	76.3	65.6
1993	70.2	58.4	77.6	65.0	83.7	68.4	73.1	60.4
1994	68.5	56.6	76.2	63.7	82.5	66.8	71.6	58.8
1995	70.9	58.5	78.7	66.0	85.2	69.1	74.0	60.7
1996	80.3	68.7	88.0	75.8	94.7	78.7	83.0	70.6
1997	78.7	66.8	86.2	73.2	93.1	76.9	81.3	68.5
1998	62.2	49.9	70.1	56.6	77.3	60.3	65.0	51.9
1999	71.5	60.8	79.1	66.8	86.1	70.4	74.1	62.5
2000	107.2	94.3	114.1	99.7	122.2	104.3	109.3	95.7

See footnotes at end of table.

Table A1. Refiner/Reseller Motor Gasoline Prices by Grade, PAD District and State, 1984-Present

(Cents per Gallon Excluding Taxes) — Continued

Geographic Area Year	Regular		Midgrade		Premium		All Grades	
	Through Retail Outlets	Sales for Resale	Through Retail Outlets	Sales for Resale	Through Retail Outlets	Sales for Resale	Through Retail Outlets	Sales for Resale
Illinois								
1984	90.8	84.8	NA	NA	98.5	92.8	91.0	84.1
1985	92.1	85.4	NA	NA	100.0	93.8	92.6	85.1
1986	61.3	52.6	NA	NA	74.3	62.3	62.8	53.4
1987	66.6	58.0	NA	NA	79.3	68.5	68.1	59.5
1988	65.7	56.1	NA	NA	79.0	68.7	68.5	58.4
1989	72.7	62.2	81.2	72.5	86.6	75.8	76.3	65.3
1990	85.5	75.2	92.8	83.5	97.9	86.7	88.5	77.6
1991	77.9	68.7	85.0	75.4	91.6	80.0	80.9	71.1
1992	73.8	63.1	81.6	71.3	89.1	74.8	77.1	65.9
1993	70.2	58.1	77.2	67.3	83.6	70.1	73.2	61.1
1994	69.4	56.9	76.4	67.8	83.8	69.9	72.7	60.3
1995	73.8	59.5	79.7	71.6	88.3	74.2	77.2	63.0
1996	83.6	70.5	90.7	82.8	99.5	84.0	86.8	73.8
1997	81.2	68.1	88.7	78.6	97.0	81.6	84.4	71.0
1998	65.2	51.4	71.9	60.7	81.8	65.1	68.4	54.2
1999	74.3	62.1	81.1	73.1	92.1	77.4	77.6	65.5
2000	112.3	97.1	119.0	106.3	130.1	111.8	115.0	99.6
Indiana								
1984	94.5	85.5	NA	NA	98.1	92.5	92.8	84.4
1985	92.7	84.8	NA	NA	97.3	92.8	91.9	83.8
1986	60.8	51.2	NA	NA	66.5	60.7	61.2	51.8
1987	64.4	56.4	NA	NA	73.9	66.5	65.4	57.6
1988	63.0	53.9	NA	NA	72.7	66.0	64.8	55.8
1989	70.5	60.8	76.8	67.6	83.7	73.4	73.8	63.5
1990	85.4	75.6	91.0	81.5	97.2	86.3	88.0	77.6
1991	78.1	68.4	84.5	73.6	90.5	78.5	80.5	70.2
1992	72.7	62.6	79.6	68.6	84.5	73.4	75.4	64.8
1993	68.9	57.5	75.9	64.5	81.1	68.0	72.0	60.0
1994	67.3	55.7	74.8	63.0	80.4	66.8	70.9	58.4
1995	70.1	58.3	77.8	65.7	83.7	69.4	73.7	61.0
1996	78.5	67.9	86.5	75.2	92.8	78.6	81.7	70.2
1997	77.9	65.7	85.4	71.6	91.6	76.6	80.8	67.8
1998	61.7	49.3	69.8	55.1	77.1	60.1	65.1	51.5
1999	70.7	59.8	78.1	64.7	84.3	68.7	73.5	61.6
2000	106.9	94.4	114.7	99.5	122.7	105.1	109.2	95.8
Iowa								
1984	95.9	85.0	NA	NA	97.5	92.3	94.8	84.1
1985	96.2	85.8	NA	NA	97.6	93.6	94.7	84.6
1986	63.8	51.1	NA	NA	69.5	62.6	63.4	51.8
1987	68.8	58.1	NA	NA	73.3	68.5	68.5	58.8
1988	66.6	54.8	NA	NA	75.1	66.0	66.9	55.9
1989	76.3	64.0	79.2	70.5	85.9	74.2	77.0	65.1
1990	88.3	76.2	95.2	84.3	96.2	84.7	89.1	76.8
1991	79.6	69.4	85.3	75.0	88.6	78.1	80.6	70.3
1992	74.6	64.5	80.1	70.7	84.1	72.6	75.6	65.2
1993	69.6	59.3	76.7	67.2	79.1	68.1	70.7	60.2
1994	69.3	57.4	75.0	65.0	79.4	65.8	70.3	58.3
1995	69.7	58.5	75.0	66.8	79.9	66.3	70.8	59.5
1996	80.4	69.3	84.9	75.9	89.6	76.8	81.2	70.2
1997	79.2	67.6	84.2	72.6	88.8	75.3	80.4	68.8
1998	61.0	49.8	66.8	56.4	70.5	58.4	62.2	51.4
1999	69.3	60.1	73.8	63.9	78.6	68.8	70.3	61.2
2000	106.3	93.6	108.9	97.4	115.7	102.2	107.0	94.7

See footnotes at end of table.

Table A1. Refiner/Reseller Motor Gasoline Prices by Grade, PAD District and State, 1984-Present

(Cents per Gallon Excluding Taxes) — Continued

Geographic Area Year	Regular		Midgrade		Premium		All Grades	
	Through Retail Outlets	Sales for Resale	Through Retail Outlets	Sales for Resale	Through Retail Outlets	Sales for Resale	Through Retail Outlets	Sales for Resale
Kansas								
1984	94.2	82.1	NA	NA	97.1	92.6	93.5	80.8
1985	95.6	82.5	NA	NA	98.3	93.1	94.7	81.1
1986	63.5	47.9	NA	NA	71.3	59.4	64.5	48.3
1987	69.2	55.3	NA	NA	75.9	64.8	69.5	55.7
1988	65.0	51.8	NA	NA	74.7	60.9	65.9	52.5
1989	72.9	60.8	78.2	68.6	82.0	69.3	74.4	61.6
1990	85.4	72.8	95.1	80.9	94.8	80.2	86.5	73.3
1991	78.3	66.8	83.7	73.4	89.4	74.7	79.8	67.7
1992	74.4	62.1	80.8	69.9	86.4	70.4	76.2	63.1
1993	70.6	57.2	77.7	66.9	83.3	66.4	72.3	58.2
1994	66.8	55.3	73.8	63.0	79.3	63.4	68.5	56.2
1995	68.5	56.7	75.1	62.9	81.6	64.2	70.2	57.5
1996	78.3	66.9	84.4	73.5	91.2	74.6	79.7	67.6
1997	77.8	65.8	84.2	72.0	90.8	73.2	79.2	66.5
1998	60.1	48.2	65.9	53.9	72.2	55.5	61.5	49.0
1999	67.0	58.6	74.7	64.9	80.0	66.2	68.7	59.5
2000	102.5	91.9	108.6	98.3	116.0	99.1	103.7	92.6
Kentucky								
1984	92.2	85.8	NA	NA	99.3	90.9	91.2	85.3
1985	94.0	86.2	NA	NA	100.5	91.6	92.8	85.8
1986	63.4	53.2	NA	NA	73.1	60.5	63.9	54.0
1987	67.1	58.6	NA	NA	78.6	66.3	68.2	60.0
1988	66.1	56.9	NA	NA	78.8	66.7	68.6	59.3
1989	73.6	63.5	78.4	67.1	88.6	74.8	77.2	66.5
1990	89.7	79.5	95.9	81.9	103.9	89.0	92.9	81.6
1991	79.3	70.7	85.8	74.5	93.5	81.0	82.5	73.0
1992	74.2	65.3	81.6	70.1	88.7	76.3	77.9	68.0
1993	70.6	58.9	79.9	64.0	87.2	69.9	75.1	61.8
1994	67.6	56.3	77.7	62.4	84.4	66.9	72.4	59.3
1995	72.0	59.1	81.8	65.5	88.2	69.3	76.5	61.9
1996	80.7	68.5	90.9	74.6	96.2	77.9	84.5	70.8
1997	79.6	66.7	88.8	73.2	96.9	77.2	83.5	69.2
1998	61.8	50.0	71.4	55.5	80.1	60.3	66.1	52.4
1999	73.5	61.7	82.3	65.7	89.8	70.4	77.0	63.5
2000	106.4	94.6	115.2	99.3	123.4	104.2	109.4	96.1
Michigan								
1984	91.8	86.1	NA	NA	99.6	93.0	91.2	85.3
1985	92.4	85.9	NA	NA	98.3	92.7	91.1	85.1
1986	62.5	52.4	NA	NA	73.2	62.8	62.6	53.2
1987	64.7	58.4	NA	NA	76.1	68.7	66.0	59.9
1988	64.3	56.8	NA	NA	75.7	68.1	66.5	58.9
1989	72.1	63.6	79.4	70.2	85.4	75.8	75.0	66.4
1990	85.5	76.3	92.3	82.1	96.4	87.1	87.7	78.3
1991	76.4	68.9	83.4	73.7	89.9	79.3	78.9	70.8
1992	71.7	64.3	79.2	69.2	86.5	74.6	74.5	66.3
1993	68.8	58.5	76.7	64.2	82.1	68.5	71.8	60.6
1994	68.0	57.3	75.5	63.4	81.1	67.4	70.9	59.5
1995	69.5	58.9	77.3	65.2	82.9	69.3	72.4	61.2
1996	79.4	69.8	87.0	76.0	93.3	79.9	81.8	71.8
1997	76.0	66.5	84.5	72.6	90.6	76.9	78.4	68.3
1998	60.4	49.9	69.9	57.0	75.3	60.6	62.9	51.9
1999	70.4	61.2	77.8	66.4	83.8	70.9	72.5	62.8
2000	108.4	96.5	114.6	102.2	122.8	107.0	109.9	97.7

See footnotes at end of table.

Table A1. Refiner/Reseller Motor Gasoline Prices by Grade, PAD District and State, 1984-Present

(Cents per Gallon Excluding Taxes) — Continued

Geographic Area Year	Regular		Midgrade		Premium		All Grades	
	Through Retail Outlets	Sales for Resale	Through Retail Outlets	Sales for Resale	Through Retail Outlets	Sales for Resale	Through Retail Outlets	Sales for Resale
Minnesota								
1984	94.2	86.2	NA	NA	100.5	92.7	92.4	84.7
1985	96.7	87.4	NA	NA	106.3	95.7	95.3	86.2
1986	67.2	52.4	NA	NA	72.4	60.9	66.7	52.9
1987	69.9	59.4	NA	NA	76.9	67.2	69.8	60.1
1988	69.0	56.4	NA	NA	78.1	65.1	70.0	57.4
1989	79.1	65.8	84.8	74.7	89.9	74.8	80.8	67.0
1990	89.8	76.4	98.0	81.7	99.7	83.6	91.3	77.1
1991	81.9	70.8	88.8	75.7	90.7	79.1	83.5	71.8
1992	78.5	66.2	85.7	73.3	88.0	74.3	80.2	67.3
1993	78.2	62.2	83.8	68.1	90.4	70.6	80.3	63.4
1994	75.9	60.4	80.9	65.6	89.1	68.5	77.7	61.6
1995	76.9	61.5	83.4	68.0	89.3	69.5	78.6	62.6
1996	87.8	71.5	94.4	78.7	100.2	79.7	89.3	72.6
1997	88.8	70.7	94.1	74.4	100.6	78.2	90.2	71.6
1998	70.7	54.8	75.2	57.4	81.7	62.0	72.2	55.9
1999	78.7	65.3	82.5	67.2	89.5	71.9	80.0	66.1
2000	112.9	98.6	116.7	99.6	124.7	106.1	113.9	99.2
Missouri								
1984	92.8	85.0	NA	NA	104.0	91.8	91.2	83.6
1985	92.6	85.3	NA	NA	102.3	92.2	90.8	84.1
1986	61.8	50.7	NA	NA	71.3	59.4	61.7	51.2
1987	67.3	57.3	NA	NA	77.1	66.0	67.9	58.0
1988	63.2	54.0	NA	NA	75.8	64.0	65.1	55.4
1989	70.5	61.9	79.0	68.8	84.8	71.9	73.5	63.9
1990	85.2	75.9	94.7	82.0	97.5	83.6	87.9	77.0
1991	75.8	68.5	82.5	73.2	89.3	77.0	78.6	69.9
1992	70.6	63.7	78.6	69.6	84.8	72.3	73.7	65.3
1993	66.9	58.3	75.6	65.4	81.5	67.2	70.0	60.1
1994	65.4	56.1	74.2	63.7	81.3	65.4	68.4	57.9
1995	67.4	57.7	75.5	64.5	83.7	66.6	70.3	59.4
1996	77.6	68.3	86.5	75.9	94.9	77.1	80.3	69.8
1997	76.5	67.4	84.8	75.0	92.9	77.0	78.7	68.9
1998	58.0	50.3	66.3	56.3	74.4	60.3	60.5	51.9
1999	67.9	60.4	77.2	69.5	84.5	69.1	70.3	62.0
2000	104.3	94.8	112.6	105.8	120.6	104.6	106.1	96.1
Nebraska								
1984	96.2	84.8	NA	NA	101.1	92.9	95.7	84.5
1985	98.4	86.0	NA	NA	100.5	93.4	96.8	85.2
1986	67.3	52.2	NA	NA	70.3	61.0	66.8	52.4
1987	69.0	56.9	NA	NA	72.5	67.8	68.9	57.5
1988	65.5	53.8	NA	NA	70.5	64.5	65.6	54.5
1989	77.0	63.5	W	W	83.7	73.3	77.8	64.2
1990	89.1	75.8	97.7	80.7	95.1	83.3	89.5	75.9
1991	79.6	69.3	85.3	75.5	88.6	77.0	81.1	70.0
1992	76.0	65.3	81.8	72.9	85.8	73.5	77.6	66.1
1993	74.1	59.7	80.4	67.4	83.2	68.3	75.5	60.5
1994	71.6	57.8	77.3	65.3	82.0	66.4	72.9	58.6
1995	71.3	59.1	76.0	63.7	82.2	66.9	72.5	59.8
1996	80.3	69.2	85.5	74.0	89.9	77.1	81.3	69.9
1997	79.8	67.6	84.1	73.0	92.5	76.0	81.1	68.7
1998	61.9	49.6	67.4	56.8	74.5	58.5	63.6	51.1
1999	69.5	59.6	76.5	63.9	80.6	68.3	71.3	60.5
2000	106.1	93.5	110.1	99.0	116.4	102.2	107.5	94.5

See footnotes at end of table.

Table A1. Refiner/Reseller Motor Gasoline Prices by Grade, PAD District and State, 1984-Present

(Cents per Gallon Excluding Taxes) — Continued

Geographic Area Year	Regular		Midgrade		Premium		All Grades	
	Through Retail Outlets	Sales for Resale	Through Retail Outlets	Sales for Resale	Through Retail Outlets	Sales for Resale	Through Retail Outlets	Sales for Resale
North Dakota								
1984	100.8	86.2	NA	NA	W	96.6	98.2	84.2
1985	102.0	86.1	NA	NA	96.2	98.2	99.3	84.4
1986	68.6	52.7	NA	NA	79.5	67.4	69.3	52.7
1987	72.5	60.4	NA	NA	78.3	70.7	72.9	61.5
1988	70.8	56.4	NA	NA	79.1	66.2	71.0	57.6
1989	84.0	66.5	93.0	W	93.2	72.7	84.5	67.3
1990	97.8	76.6	107.1	W	103.7	77.4	97.8	76.7
1991	87.4	71.5	93.2	78.6	91.5	80.9	88.0	72.1
1992	83.8	67.4	90.6	76.4	91.8	77.4	84.6	68.1
1993	83.1	62.4	90.8	74.2	92.3	71.9	84.1	63.3
1994	80.7	60.2	86.6	67.3	88.7	70.4	81.5	61.1
1995	81.5	61.3	84.3	68.3	87.8	71.6	82.0	62.2
1996	89.5	71.7	93.5	77.7	96.0	81.6	90.1	72.5
1997	88.9	69.7	95.9	75.9	95.6	79.1	89.9	70.4
1998	71.1	51.0	77.9	58.3	77.3	60.6	72.1	52.0
1999	79.1	62.6	85.7	69.7	85.1	70.9	80.0	63.6
2000	113.6	95.3	119.3	100.6	122.7	104.5	114.6	96.2
Ohio								
1984	92.9	85.4	NA	NA	101.5	92.9	91.6	84.7
1985	93.2	84.8	NA	NA	103.5	92.5	92.2	84.2
1986	63.0	51.6	NA	NA	77.5	61.2	64.1	52.9
1987	66.9	57.6	NA	NA	83.0	67.8	69.3	59.5
1988	65.0	55.3	NA	NA	82.8	67.0	68.1	57.9
1989	72.4	62.4	80.0	69.4	90.7	74.7	76.7	65.5
1990	85.6	76.1	92.5	81.1	101.3	85.8	88.8	78.0
1991	77.7	68.0	84.7	73.8	92.0	78.3	80.6	70.0
1992	73.6	64.2	81.2	70.4	88.2	74.8	76.8	66.4
1993	69.5	59.0	77.5	65.5	84.1	69.6	73.0	61.3
1994	68.5	56.9	77.0	64.5	83.3	68.7	72.3	59.6
1995	69.9	58.7	79.0	65.8	85.4	70.5	73.7	61.3
1996	78.5	68.4	86.9	74.5	93.8	79.3	81.6	70.6
1997	77.1	66.2	85.1	72.2	92.5	77.6	80.2	68.4
1998	63.4	50.8	72.1	57.3	79.8	62.8	66.8	53.2
1999	73.9	62.4	82.5	67.5	89.5	72.7	76.9	64.3
2000	107.4	94.9	116.6	99.4	123.8	106.1	109.8	96.4
Oklahoma								
1984	93.8	83.7	NA	NA	100.7	88.9	92.2	81.6
1985	94.5	84.5	NA	NA	100.9	90.1	92.8	82.3
1986	60.4	49.6	NA	NA	67.0	55.1	60.4	49.7
1987	66.2	54.7	NA	NA	74.2	61.2	66.7	55.2
1988	64.8	51.4	NA	NA	72.6	58.5	65.6	52.4
1989	71.7	60.4	77.1	62.9	80.3	68.3	73.2	61.4
1990	84.5	72.6	90.9	86.4	93.0	80.7	85.9	73.4
1991	76.2	66.8	80.7	71.0	85.8	74.7	78.1	67.8
1992	70.6	60.9	77.0	67.1	81.9	69.3	72.9	62.0
1993	66.7	55.9	73.9	62.7	79.3	63.4	69.3	56.9
1994	63.5	53.6	70.8	61.2	76.3	61.6	66.1	54.7
1995	65.4	55.0	71.7	63.2	77.8	63.7	67.8	56.0
1996	74.8	64.5	80.5	72.8	86.7	72.9	76.9	65.5
1997	74.3	63.6	80.5	70.7	86.3	71.5	76.5	64.4
1998	57.8	46.4	63.8	53.6	69.8	53.5	60.3	47.2
1999	65.9	56.5	71.9	63.0	78.1	63.8	68.2	57.4
2000	100.6	88.6	106.9	94.8	114.0	94.6	102.4	89.2

See footnotes at end of table.

Table A1. Refiner/Reseller Motor Gasoline Prices by Grade, PAD District and State, 1984-Present

(Cents per Gallon Excluding Taxes) — Continued

Geographic Area Year	Regular		Midgrade		Premium		All Grades	
	Through Retail Outlets	Sales for Resale	Through Retail Outlets	Sales for Resale	Through Retail Outlets	Sales for Resale	Through Retail Outlets	Sales for Resale
South Dakota								
1984	101.2	85.6	NA	NA	101.4	93.4	98.0	83.7
1985	99.4	86.4	NA	NA	102.2	94.2	96.4	84.4
1986	66.6	52.1	NA	NA	76.6	59.1	66.8	52.5
1987	70.0	58.5	NA	NA	76.9	70.3	70.1	59.4
1988	67.8	55.8	NA	NA	79.2	66.8	68.0	56.6
1989	83.5	65.2	—	W	94.7	76.6	83.7	66.0
1990	93.2	77.2	112.3	88.5	99.4	85.4	93.5	77.6
1991	84.2	70.3	89.6	75.6	94.6	79.1	85.1	70.9
1992	82.0	67.3	81.9	72.0	94.3	76.4	82.9	68.0
1993	79.2	62.8	82.4	71.8	90.5	73.0	80.2	63.8
1994	75.4	60.2	81.3	65.6	88.3	69.9	77.2	61.1
1995	77.2	61.2	87.0	67.5	92.0	70.3	79.5	62.2
1996	86.1	71.8	92.7	77.0	98.9	80.4	87.4	72.6
1997	86.2	70.2	89.4	73.4	98.5	79.1	87.3	70.9
1998	69.7	51.9	71.3	55.9	83.1	60.5	70.6	52.8
1999	76.8	62.9	81.1	64.9	90.7	71.1	78.4	63.6
2000	114.3	95.3	118.9	100.8	126.0	104.0	115.9	96.1
Tennessee								
1984	93.0	85.4	NA	NA	102.5	93.6	90.8	84.8
1985	92.3	85.4	NA	NA	101.7	94.8	90.3	85.3
1986	63.7	51.1	NA	NA	74.5	62.0	63.1	53.0
1987	65.2	56.7	NA	NA	76.4	65.5	66.1	58.3
1988	64.6	54.1	NA	NA	77.6	64.2	67.0	56.7
1989	70.9	60.1	78.5	65.6	86.9	71.4	75.3	63.5
1990	85.3	77.3	93.6	82.2	101.0	86.9	89.4	79.9
1991	74.1	68.7	83.3	73.4	91.3	79.3	78.7	71.3
1992	70.9	63.1	81.3	68.4	89.4	74.1	76.4	66.2
1993	67.2	56.6	77.5	62.5	86.2	67.8	72.9	60.0
1994	64.6	53.9	75.1	59.8	83.7	64.9	70.7	57.4
1995	68.1	56.9	78.9	62.7	87.1	67.8	74.2	60.3
1996	76.7	65.9	87.1	71.3	95.0	76.5	82.1	68.9
1997	75.1	64.5	85.2	70.5	93.5	75.3	80.2	67.5
1998	57.2	47.3	66.9	53.4	75.8	57.6	62.4	50.3
1999	66.0	57.7	75.5	63.0	83.4	67.2	70.8	60.3
2000	99.0	88.5	108.1	92.8	115.1	98.4	102.6	90.5
Wisconsin								
1984	94.3	85.1	NA	NA	101.9	92.3	92.6	83.9
1985	94.1	85.1	NA	NA	101.4	91.8	92.6	83.9
1986	62.8	50.3	NA	NA	70.7	58.3	62.8	50.9
1987	67.2	57.5	NA	NA	75.9	66.1	67.9	58.4
1988	64.4	55.5	NA	NA	74.3	65.3	66.1	57.0
1989	72.5	63.0	78.0	70.2	84.7	74.0	75.1	65.0
1990	86.4	75.7	95.9	80.9	97.2	84.9	88.4	77.1
1991	79.6	69.0	84.3	72.6	91.1	78.0	81.5	70.3
1992	75.4	63.4	82.4	68.9	87.2	72.4	77.4	64.9
1993	70.4	58.2	77.9	64.1	83.3	67.4	72.7	59.8
1994	70.0	57.3	77.8	63.1	83.6	66.7	72.5	59.0
1995	73.5	59.9	80.9	65.4	85.9	69.5	75.9	61.6
1996	83.0	70.4	90.5	75.9	95.5	79.2	85.0	71.8
1997	80.0	67.3	87.5	73.2	91.7	76.5	81.8	68.6
1998	63.5	50.3	71.1	57.0	76.4	60.2	65.5	51.8
1999	73.7	62.0	81.0	68.3	85.6	71.4	75.5	63.3
2000	108.7	95.4	111.6	99.1	121.3	105.5	109.9	96.5

See footnotes at end of table.

Table A1. Refiner/Reseller Motor Gasoline Prices by Grade, PAD District and State, 1984-Present

(Cents per Gallon Excluding Taxes) — Continued

Geographic Area Year	Regular		Midgrade		Premium		All Grades	
	Through Retail Outlets	Sales for Resale	Through Retail Outlets	Sales for Resale	Through Retail Outlets	Sales for Resale	Through Retail Outlets	Sales for Resale
PAD District III								
1984	93.1	83.0	NA	NA	103.9	90.7	92.2	81.7
1985	91.9	82.5	NA	NA	102.6	90.0	91.5	81.2
1986	62.2	49.1	NA	NA	73.0	56.7	63.1	49.9
1987	65.9	54.2	NA	NA	76.0	62.8	67.1	56.0
1988	65.5	51.2	NA	NA	77.1	62.3	67.6	53.8
1989	72.5	59.1	77.6	65.3	85.3	69.9	75.9	61.7
1990	87.2	73.2	92.6	80.0	99.1	83.9	90.2	75.3
1991	78.9	66.7	86.0	72.8	93.0	76.8	82.3	68.6
1992	74.0	61.6	82.8	68.5	90.2	72.3	78.3	63.9
1993	70.5	56.1	79.7	62.7	87.8	66.2	75.2	58.4
1994	67.6	53.0	77.0	60.2	85.1	63.6	72.4	55.5
1995	71.7	55.9	80.7	63.7	88.9	66.6	76.3	58.5
1996	78.7	64.1	87.2	71.5	95.3	74.6	82.7	66.3
1997	76.7	63.0	86.1	70.1	93.8	73.2	80.7	65.0
1998	59.2	46.0	69.7	52.8	76.7	55.7	63.6	47.8
1999	68.2	55.9	77.2	63.6	84.4	64.6	72.0	57.9
2000	100.8	88.3	110.5	95.9	117.5	97.0	104.0	89.9
Alabama								
1984	93.8	85.1	NA	NA	104.2	93.0	91.4	84.5
1985	95.4	84.7	NA	NA	103.8	91.8	93.4	83.9
1986	66.5	51.6	NA	NA	76.7	58.9	66.4	53.1
1987	68.1	55.7	NA	NA	76.8	64.3	68.1	58.0
1988	66.1	53.1	NA	NA	76.3	64.1	67.5	56.2
1989	77.6	61.8	81.2	68.6	91.2	72.8	80.9	64.9
1990	89.0	76.0	94.0	81.8	103.8	86.5	92.8	78.8
1991	79.0	68.7	86.1	73.8	94.6	79.6	82.6	71.3
1992	74.7	63.8	83.2	69.5	91.9	75.5	79.1	67.0
1993	70.4	57.3	79.1	63.2	88.3	68.7	75.6	60.6
1994	67.4	54.6	76.3	60.6	85.3	66.1	72.7	58.1
1995	72.0	57.8	80.9	64.2	89.6	69.1	77.2	61.3
1996	78.3	66.4	87.0	72.7	95.9	77.3	83.1	69.5
1997	78.8	64.6	88.0	70.3	96.6	75.7	83.4	67.6
1998	61.8	47.9	70.3	53.7	78.3	58.9	66.3	51.0
1999	68.4	59.1	76.5	65.4	84.2	70.0	72.4	62.2
2000	101.7	90.5	110.7	97.4	118.3	101.8	105.0	92.9
Arkansas								
1984	92.7	84.3	NA	NA	99.5	89.9	89.3	82.8
1985	92.6	84.8	NA	NA	100.0	90.2	89.1	83.1
1986	61.6	51.1	NA	NA	69.8	59.0	60.9	52.1
1987	66.4	56.0	NA	NA	75.5	63.6	66.1	57.3
1988	64.0	53.2	NA	NA	74.4	62.5	65.1	55.4
1989	71.3	61.1	76.4	62.7	83.4	71.4	73.8	63.6
1990	85.3	75.3	89.6	78.8	96.4	83.2	87.4	76.9
1991	76.4	67.7	83.4	71.8	90.7	76.4	79.0	69.5
1992	71.6	62.2	79.4	66.6	86.8	71.4	74.9	64.2
1993	69.4	56.4	78.6	61.0	86.8	65.3	73.1	58.5
1994	66.3	53.6	76.0	58.4	83.1	62.6	70.2	55.8
1995	68.3	56.4	77.6	61.9	85.0	66.0	72.2	58.7
1996	75.9	65.7	84.5	70.7	91.9	75.4	79.2	67.7
1997	75.4	64.3	84.4	68.9	92.1	73.6	78.5	66.2
1998	58.2	47.3	67.7	51.6	75.4	56.5	61.6	49.3
1999	66.4	57.4	75.4	61.8	82.3	65.4	69.8	59.0
2000	100.3	90.4	107.2	94.8	114.4	98.7	102.5	91.6

See footnotes at end of table.

Table A1. Refiner/Reseller Motor Gasoline Prices by Grade, PAD District and State, 1984-Present

(Cents per Gallon Excluding Taxes) — Continued

Geographic Area Year	Regular		Midgrade		Premium		All Grades	
	Through Retail Outlets	Sales for Resale	Through Retail Outlets	Sales for Resale	Through Retail Outlets	Sales for Resale	Through Retail Outlets	Sales for Resale
Louisiana								
1984	92.9	83.4	NA	NA	107.8	93.0	93.8	84.1
1985	91.2	82.4	NA	NA	104.2	91.9	92.2	83.2
1986	62.4	49.7	NA	NA	73.6	58.3	63.7	51.1
1987	62.9	54.4	NA	NA	74.2	63.5	65.0	56.6
1988	63.7	51.7	NA	NA	76.4	63.7	66.6	55.2
1989	70.5	58.9	75.3	65.4	82.8	70.1	74.3	62.5
1990	85.9	75.7	91.3	81.1	97.0	83.2	89.2	77.8
1991	78.1	66.8	86.5	73.5	93.3	77.7	82.4	69.4
1992	73.5	61.9	83.0	69.5	90.0	74.4	78.6	65.3
1993	70.3	55.6	81.0	64.1	89.2	67.8	76.3	59.0
1994	66.3	52.1	77.3	60.6	85.5	63.7	72.3	55.6
1995	69.5	55.0	79.9	63.2	87.7	66.0	75.2	58.5
1996	75.7	63.2	85.9	70.2	93.6	74.2	80.9	66.2
1997	76.4	63.2	86.5	70.4	94.7	72.1	81.5	65.8
1998	59.9	45.5	70.8	53.6	78.7	53.7	65.3	48.0
1999	68.2	56.3	77.9	64.5	84.9	62.7	72.6	58.5
2000	100.7	87.9	111.1	95.7	118.9	93.4	104.3	89.7
Mississippi								
1984	95.2	83.5	NA	NA	103.0	90.8	93.2	82.5
1985	95.0	82.7	NA	NA	103.4	90.0	93.4	82.2
1986	67.2	49.6	NA	NA	76.8	56.6	66.8	50.7
1987	69.5	54.3	NA	NA	77.8	62.8	69.8	56.1
1988	67.9	50.8	NA	NA	78.8	63.0	69.9	53.7
1989	74.9	59.4	82.5	66.1	91.4	70.0	79.7	62.4
1990	88.5	74.9	95.7	80.7	104.1	84.8	92.2	77.3
1991	77.9	67.3	85.6	72.1	92.8	76.5	81.5	69.3
1992	72.8	61.0	80.9	67.2	88.4	72.0	77.0	63.3
1993	68.9	55.4	78.1	60.5	86.5	62.9	73.8	57.4
1994	66.9	52.2	75.8	58.9	83.9	61.6	71.7	54.9
1995	72.7	55.4	82.0	61.8	90.9	66.1	77.7	58.1
1996	80.3	63.9	89.7	70.1	97.9	74.2	84.7	66.4
1997	79.3	63.2	88.4	69.9	97.4	73.6	83.7	65.5
1998	62.3	46.9	71.4	54.0	79.8	56.5	66.9	49.2
1999	69.5	55.6	77.5	61.6	85.9	64.3	73.5	57.7
2000	104.8	86.8	114.7	92.5	123.6	96.5	108.4	88.5
New Mexico								
1984	96.7	87.5	NA	NA	103.5	95.6	95.1	85.6
1985	97.6	88.8	NA	NA	105.4	95.9	95.6	87.1
1986	68.8	57.2	NA	NA	75.7	62.7	67.7	57.0
1987	75.3	63.8	NA	NA	82.1	70.9	74.6	64.0
1988	71.9	59.1	NA	NA	81.3	67.2	71.8	59.6
1989	80.5	68.7	W	W	90.1	77.1	80.8	69.5
1990	92.5	79.3	99.4	94.5	102.5	85.5	93.1	79.9
1991	81.2	69.0	85.7	74.0	92.9	77.7	82.3	70.0
1992	82.2	68.2	88.6	71.8	94.5	77.5	83.5	69.3
1993	83.1	67.4	88.9	73.5	96.1	76.7	84.8	68.7
1994	75.4	61.7	81.5	67.9	89.4	71.0	77.4	63.0
1995	78.0	62.6	85.7	69.3	92.1	72.0	80.3	64.1
1996	87.2	73.2	95.6	78.7	101.8	82.4	89.8	74.7
1997	85.6	71.5	93.9	76.0	100.3	80.9	88.1	73.0
1998	67.5	52.1	76.3	57.2	83.2	61.5	70.3	53.8
1999	79.6	66.4	88.5	70.8	94.6	74.7	82.3	67.7
2000	109.9	96.2	119.7	102.9	127.4	105.3	112.4	97.5

See footnotes at end of table.

Table A1. Refiner/Reseller Motor Gasoline Prices by Grade, PAD District and State, 1984-Present

(Cents per Gallon Excluding Taxes) — Continued

Geographic Area Year	Regular		Midgrade		Premium		All Grades	
	Through Retail Outlets	Sales for Resale	Through Retail Outlets	Sales for Resale	Through Retail Outlets	Sales for Resale	Through Retail Outlets	Sales for Resale
Texas								
1984	92.6	82.1	NA	NA	103.0	88.9	91.9	80.3
1985	91.0	81.4	NA	NA	102.1	88.4	90.9	79.7
1986	60.8	47.8	NA	NA	72.0	55.2	62.0	48.5
1987	65.1	53.4	NA	NA	75.9	61.8	66.6	54.9
1988	65.1	50.3	NA	NA	77.2	61.1	67.3	52.6
1989	70.9	58.0	76.7	64.3	84.0	68.6	74.7	60.3
1990	86.6	71.8	92.4	79.3	98.0	83.4	89.7	73.8
1991	79.2	66.1	86.2	72.7	92.9	75.8	82.8	67.8
1992	73.6	60.9	83.1	68.4	90.4	70.9	78.3	63.0
1993	69.7	55.4	79.7	62.7	87.3	65.5	74.5	57.5
1994	67.3	52.5	77.2	60.3	85.0	63.3	72.2	54.8
1995	71.6	55.5	80.8	63.9	88.9	66.2	76.2	57.8
1996	78.5	63.3	86.9	71.4	95.1	73.7	82.5	65.3
1997	75.4	62.1	84.8	69.9	92.3	72.2	79.3	63.8
1998	57.6	45.3	68.6	52.0	75.3	54.7	62.0	46.7
1999	67.0	54.8	76.4	62.9	83.6	63.4	70.8	56.4
2000	99.1	87.6	108.6	95.7	115.7	96.7	102.2	89.0
PAD District IV								
1984	92.9	84.4	NA	NA	96.9	91.1	91.5	82.6
1985	95.0	84.7	NA	NA	99.1	92.2	93.2	83.0
1986	64.6	52.3	NA	NA	71.1	58.5	63.6	52.6
1987	69.5	58.7	NA	NA	77.5	66.2	68.9	59.3
1988	67.0	56.5	NA	NA	75.9	64.1	67.5	57.6
1989	76.0	65.0	73.9	68.9	84.6	72.6	77.1	66.2
1990	87.6	76.3	91.2	86.6	95.3	82.1	88.7	77.0
1991	78.4	68.6	80.8	72.4	88.0	76.0	80.2	69.7
1992	81.0	70.2	85.6	74.9	91.9	77.7	83.2	71.6
1993	77.6	64.9	85.3	69.1	90.6	73.1	80.4	66.5
1994	76.1	63.2	85.8	68.0	91.3	72.3	79.6	65.1
1995	76.9	63.8	86.1	69.5	92.2	73.5	80.6	66.1
1996	86.6	74.2	95.5	79.4	102.3	83.5	90.2	76.3
1997	87.2	74.0	96.7	79.7	103.8	84.2	91.0	76.3
1998	69.1	55.4	78.2	60.8	86.7	65.2	73.3	57.7
1999	78.9	68.8	88.5	73.0	96.5	77.5	83.2	70.7
2000	109.4	98.5	119.5	103.4	127.0	107.8	113.2	100.2
Colorado								
1984	91.7	83.3	NA	NA	96.9	91.6	90.7	81.6
1985	96.5	85.1	NA	NA	99.0	93.2	94.3	83.5
1986	64.1	50.8	NA	NA	70.1	57.3	62.2	51.2
1987	70.0	58.1	NA	NA	78.2	65.6	68.8	58.8
1988	65.3	55.5	NA	NA	74.9	63.4	65.7	56.7
1989	74.2	62.9	73.2	68.6	84.0	71.7	75.5	64.5
1990	86.1	76.4	89.7	84.8	95.1	82.9	87.4	77.3
1991	78.0	69.1	81.3	72.2	88.2	76.2	80.1	70.4
1992	80.8	69.6	87.1	74.8	93.7	77.3	83.7	71.4
1993	78.9	63.1	87.8	68.6	96.3	71.6	82.6	64.9
1994	77.8	61.3	89.0	68.2	97.4	70.7	82.2	63.4
1995	77.6	61.3	89.2	68.4	96.2	70.9	82.1	63.6
1996	86.5	71.1	97.5	78.1	105.5	80.5	91.0	73.3
1997	86.5	70.3	98.0	76.0	104.9	79.7	90.8	72.4
1998	68.7	52.0	79.8	57.2	88.9	61.0	73.6	54.1
1999	76.3	64.6	88.8	69.5	97.1	73.3	81.8	66.7
2000	108.3	96.1	121.4	101.5	129.1	104.9	113.4	98.0

See footnotes at end of table.

Table A1. Refiner/Reseller Motor Gasoline Prices by Grade, PAD District and State, 1984-Present

(Cents per Gallon Excluding Taxes) — Continued

Geographic Area Year	Regular		Midgrade		Premium		All Grades	
	Through Retail Outlets	Sales for Resale	Through Retail Outlets	Sales for Resale	Through Retail Outlets	Sales for Resale	Through Retail Outlets	Sales for Resale
Idaho								
1984	96.7	87.8	NA	NA	104.8	93.3	94.5	85.5
1985	95.8	85.8	NA	NA	107.6	91.9	93.5	83.7
1986	67.6	55.8	NA	NA	84.6	63.9	67.3	55.5
1987	69.5	60.2	NA	NA	81.5	69.6	69.5	60.5
1988	69.3	58.1	NA	NA	81.2	67.1	70.0	58.7
1989	78.2	66.1	W	—	88.2	74.2	78.9	66.7
1990	90.9	75.8	114.0	W	98.8	82.3	91.2	76.1
1991	77.8	67.6	80.5	W	88.1	75.7	78.5	68.3
1992	80.9	72.0	79.4	78.2	90.5	80.6	81.8	72.9
1993	74.9	67.0	86.3	72.0	83.6	75.6	76.0	68.2
1994	74.1	65.2	80.5	67.2	86.1	74.7	75.8	66.8
1995	75.9	65.1	83.1	69.8	87.4	75.0	78.0	67.3
1996	87.1	76.2	94.3	80.0	97.4	84.7	88.9	77.8
1997	88.4	77.9	96.4	82.7	102.5	88.2	90.7	79.6
1998	71.1	58.6	79.8	63.7	87.3	68.9	73.9	60.4
1999	82.2	74.6	90.5	78.2	97.4	82.9	84.6	76.0
2000	112.6	102.2	120.5	106.3	126.9	111.7	114.5	103.5
Montana								
1984	94.5	83.4	NA	NA	101.9	89.0	92.1	81.3
1985	94.5	83.7	NA	NA	99.8	90.8	92.3	81.4
1986	64.9	52.4	NA	NA	65.6	56.3	64.9	52.4
1987	69.6	59.4	NA	NA	74.7	64.8	70.0	59.5
1988	69.6	57.2	NA	NA	74.1	63.3	70.1	57.9
1989	80.5	67.2	W	—	86.3	72.9	81.3	68.0
1990	92.2	78.3	—	W	96.5	82.7	92.5	78.8
1991	83.9	69.5	—	W	90.7	76.2	85.0	70.5
1992	85.8	70.8	W	—	92.3	77.8	86.9	71.9
1993	82.8	67.3	85.2	NA	92.1	75.4	84.1	68.5
1994	81.0	67.1	80.1	W	90.9	76.0	82.6	68.5
1995	77.9	66.9	82.6	72.0	87.1	76.4	79.9	69.0
1996	89.8	77.9	95.7	81.9	98.9	88.4	91.7	79.9
1997	89.7	74.9	95.4	79.9	100.3	86.6	91.7	77.4
1998	72.6	57.7	78.2	62.5	84.4	69.1	75.0	60.0
1999	83.5	68.8	86.9	75.3	95.7	79.2	85.4	70.8
2000	113.3	99.7	116.9	106.9	125.1	111.6	114.7	101.7
Utah								
1984	91.7	83.7	NA	NA	95.5	88.8	90.2	82.3
1985	91.3	83.3	NA	NA	98.5	89.9	89.8	81.9
1986	63.4	52.4	NA	NA	69.5	59.7	62.8	52.7
1987	67.0	58.2	NA	NA	74.7	66.4	66.9	58.9
1988	68.8	56.4	NA	NA	77.2	64.2	68.9	57.4
1989	75.2	65.2	W	W	82.6	72.4	76.1	66.3
1990	86.8	74.3	99.3	92.7	92.8	79.9	87.6	75.0
1991	75.8	67.2	78.9	72.4	85.3	75.1	77.6	68.5
1992	77.3	68.8	80.5	74.9	86.8	76.5	79.5	70.3
1993	73.1	64.3	77.6	69.5	84.1	72.5	75.9	66.2
1994	70.0	61.9	76.8	68.0	83.5	70.9	73.6	64.4
1995	73.5	64.7	81.2	70.2	88.0	73.9	77.6	67.6
1996	84.0	74.9	91.7	79.9	99.2	83.3	88.0	77.3
1997	86.4	76.5	94.2	81.9	103.1	85.7	90.7	79.3
1998	66.1	56.4	74.6	62.8	83.2	66.2	70.9	59.5
1999	79.3	72.2	87.5	75.2	95.2	80.3	83.6	74.1
2000	106.0	99.4	115.1	104.2	123.0	109.1	110.2	101.5

See footnotes at end of table.

Table A1. Refiner/Reseller Motor Gasoline Prices by Grade, PAD District and State, 1984-Present

(Cents per Gallon Excluding Taxes) — Continued

Geographic Area Year	Regular		Midgrade		Premium		All Grades	
	Through Retail Outlets	Sales for Resale	Through Retail Outlets	Sales for Resale	Through Retail Outlets	Sales for Resale	Through Retail Outlets	Sales for Resale
Wyoming								
1984	99.8	86.2	NA	NA	111.9	93.4	97.7	84.0
1985	97.1	86.6	NA	NA	105.7	94.7	95.6	84.6
1986	69.1	53.5	NA	NA	82.7	61.1	70.0	53.8
1987	71.7	59.1	NA	NA	80.3	67.7	72.0	59.6
1988	70.9	57.3	NA	NA	78.8	65.7	71.1	58.4
1989	83.5	66.4	—	W	90.7	74.2	84.2	67.4
1990	93.5	79.1	W	91.9	101.3	85.0	94.4	79.8
1991	85.8	70.7	W	74.7	94.6	78.0	86.9	71.8
1992	88.3	71.2	89.9	75.3	97.8	79.2	89.5	72.3
1993	82.1	65.4	84.4	68.5	91.9	73.5	83.5	66.8
1994	80.7	63.7	88.3	71.7	92.6	73.1	82.8	65.3
1995	82.2	63.3	89.0	70.1	94.4	72.8	84.7	65.1
1996	90.4	74.3	98.0	80.7	102.3	83.5	92.8	76.0
1997	90.7	73.4	98.5	81.9	103.6	83.8	93.4	75.4
1998	73.5	54.7	81.1	62.4	86.1	65.0	76.6	56.8
1999	83.2	67.5	91.1	72.7	97.0	76.5	86.3	69.3
2000	112.1	97.0	121.4	107.1	126.1	105.6	115.1	98.4
PAD District V								
1984	95.3	86.5	NA	NA	106.4	93.5	92.5	85.2
1985	93.4	86.3	NA	NA	105.4	93.2	91.3	85.2
1986	67.7	59.9	NA	NA	78.6	65.9	67.0	59.2
1987	67.6	60.0	NA	NA	80.0	70.0	68.3	61.3
1988	68.1	58.8	NA	NA	81.6	70.8	69.5	61.0
1989	76.5	65.0	W	W	90.1	77.3	78.2	67.7
1990	88.9	78.3	88.8	79.4	101.0	90.4	90.4	80.7
1991	75.1	64.5	72.7	64.9	87.6	76.3	76.9	66.8
1992	82.9	70.4	86.8	77.4	98.4	85.2	85.4	73.8
1993	80.0	67.1	86.5	74.5	97.5	82.1	83.0	70.4
1994	76.1	62.9	84.4	70.9	94.6	78.4	79.8	66.4
1995	78.8	65.4	82.7	72.1	95.4	80.3	81.9	68.9
1996	90.3	76.0	95.6	82.3	106.1	88.9	93.1	78.8
1997	89.3	76.0	97.5	84.2	107.5	90.2	92.9	79.0
1998	70.6	58.7	79.5	67.1	89.4	72.5	74.6	61.8
1999	87.0	76.1	95.4	83.6	105.0	89.0	90.8	78.8
2000	115.7	105.2	123.9	111.3	133.5	118.2	119.1	107.5
Alaska								
1984	96.7	88.0	NA	NA	W	93.5	92.9	85.8
1985	103.5	90.7	NA	NA	W	96.7	100.9	88.8
1986	97.7	68.6	NA	NA	92.1	71.3	98.2	67.5
1987	92.5	65.0	NA	NA	98.3	76.5	96.1	66.3
1988	92.0	69.7	NA	NA	101.3	79.7	94.9	70.8
1989	96.4	80.0	—	W	101.7	91.3	97.8	81.3
1990	114.1	94.1	—	W	117.5	103.7	114.8	94.9
1991	104.1	75.1	W	128.6	103.8	85.8	103.9	76.6
1992	111.9	80.8	—	—	111.8	89.4	111.2	81.8
1993	105.8	78.7	—	W	109.9	88.0	106.0	79.7
1994	109.1	76.4	NA	86.2	111.2	86.3	109.8	77.5
1995	113.7	80.1	104.3	93.9	117.2	92.3	113.1	81.8
1996	120.5	88.1	111.2	103.7	128.2	102.5	120.2	90.0
1997	116.2	89.3	116.3	101.7	128.8	101.9	117.6	90.8
1998	96.3	74.0	106.2	85.1	111.6	86.1	99.0	75.5
1999	97.8	77.7	103.5	86.5	111.5	89.5	99.7	79.0
2000	131.4	112.5	135.2	123.1	147.1	126.7	133.0	113.5

See footnotes at end of table.

Table A1. Refiner/Reseller Motor Gasoline Prices by Grade, PAD District and State, 1984-Present

(Cents per Gallon Excluding Taxes) — Continued

Geographic Area Year	Regular		Midgrade		Premium		All Grades	
	Through Retail Outlets	Sales for Resale	Through Retail Outlets	Sales for Resale	Through Retail Outlets	Sales for Resale	Through Retail Outlets	Sales for Resale
Arizona								
1984	95.9	85.3	NA	NA	108.2	91.0	92.6	83.5
1985	95.4	87.0	NA	NA	107.0	92.9	92.7	85.5
1986	69.3	58.6	NA	NA	79.9	63.3	68.1	57.6
1987	71.4	62.0	NA	NA	83.5	70.4	71.9	62.7
1988	66.0	55.7	NA	NA	82.1	65.2	67.5	57.1
1989	75.8	64.8	84.6	—	90.5	75.4	77.1	66.4
1990	89.1	80.6	W	75.5	99.7	91.3	90.1	81.8
1991	76.1	67.1	77.3	68.4	88.3	76.7	77.4	68.3
1992	82.0	72.3	85.4	77.3	97.7	84.5	83.4	73.8
1993	84.3	72.7	90.7	73.7	100.2	85.5	86.0	74.6
1994	79.6	66.4	89.7	70.7	96.8	79.5	82.6	68.6
1995	80.2	67.7	87.5	73.2	97.0	81.0	83.3	70.2
1996	93.7	77.8	100.0	85.6	109.3	91.1	96.5	80.3
1997	93.6	76.1	101.8	85.3	111.5	90.1	96.8	78.5
1998	70.7	57.3	79.9	65.5	90.1	71.1	74.5	60.0
1999	81.3	72.0	90.5	77.5	101.7	84.6	85.2	74.3
2000	111.4	101.3	121.5	106.9	131.9	113.8	114.7	103.2
California								
1984	95.3	86.5	NA	NA	106.6	93.6	92.6	85.5
1985	92.4	86.1	NA	NA	105.3	93.0	90.6	85.2
1986	66.8	59.5	NA	NA	78.8	65.7	66.8	59.1
1987	67.7	60.3	NA	NA	80.4	70.1	68.9	61.9
1988	69.1	59.2	NA	NA	82.3	71.4	70.8	61.8
1989	76.3	64.5	W	W	89.9	77.2	78.3	67.6
1990	87.9	77.6	NA	78.0	100.6	90.0	89.8	80.3
1991	71.8	63.1	69.9	62.6	84.9	74.8	74.0	65.6
1992	81.3	69.6	86.5	77.3	97.4	84.9	85.0	73.6
1993	77.0	66.3	85.6	74.2	95.6	81.5	81.3	70.1
1994	71.8	61.8	83.0	70.5	91.7	77.5	76.5	65.7
1995	74.3	64.2	80.3	71.4	92.1	79.2	78.5	68.1
1996	86.0	75.1	92.4	81.1	102.1	87.7	89.4	78.0
1997	86.8	76.1	95.8	84.4	105.2	90.4	90.9	79.4
1998	69.4	59.1	78.4	67.4	87.6	73.1	73.8	62.5
1999	87.5	76.9	95.3	84.4	104.2	90.3	91.4	79.9
2000	115.5	105.9	123.1	111.1	132.4	118.4	119.0	108.2
Hawaii								
1984	107.2	93.6	NA	NA	115.5	97.9	106.3	94.1
1985	108.9	94.3	NA	NA	122.1	97.8	106.9	94.5
1986	87.9	72.8	NA	NA	101.4	78.8	85.0	73.7
1987	86.8	75.8	NA	NA	102.2	84.0	87.7	78.2
1988	86.6	78.3	NA	NA	101.1	87.4	89.5	81.7
1989	94.3	81.6	96.2	80.8	110.2	93.5	98.6	86.6
1990	101.4	91.3	111.5	96.8	118.6	103.4	107.2	96.4
1991	96.3	81.7	110.9	89.4	113.6	97.2	102.6	87.4
1992	100.9	87.3	113.6	94.9	118.3	102.2	107.2	93.0
1993	107.0	91.3	111.7	97.5	124.1	104.6	112.0	96.6
1994	102.9	84.9	107.2	94.4	121.1	100.5	108.0	91.1
1995	101.0	91.4	107.6	98.8	118.3	104.9	106.1	96.7
1996	110.3	98.7	116.2	106.7	126.0	112.7	114.7	103.7
1997	110.3	97.7	116.4	106.2	126.5	111.7	114.8	102.5
1998	106.7	93.5	113.0	99.5	122.7	105.6	111.2	97.5
1999	97.1	86.1	104.9	92.9	113.0	97.8	101.9	89.9
2000	128.9	116.8	134.3	125.6	141.3	126.1	132.2	119.9

See footnotes at end of table.

Table A1. Refiner/Reseller Motor Gasoline Prices by Grade, PAD District and State, 1984-Present

(Cents per Gallon Excluding Taxes) — Continued

Geographic Area Year	Regular		Midgrade		Premium		All Grades	
	Through Retail Outlets	Sales for Resale	Through Retail Outlets	Sales for Resale	Through Retail Outlets	Sales for Resale	Through Retail Outlets	Sales for Resale
Nevada								
1984	93.1	85.9	NA	NA	100.5	92.8	89.9	84.3
1985	92.5	86.7	NA	NA	101.8	93.7	89.1	85.0
1986	67.6	58.5	NA	NA	77.0	64.8	66.1	57.4
1987	61.0	56.3	NA	NA	71.0	64.4	61.3	57.2
1988	65.0	56.3	NA	NA	76.8	67.6	65.7	57.9
1989	75.6	64.4	W	W	88.4	75.2	76.8	66.1
1990	88.7	78.8	W	98.9	101.2	88.2	90.2	79.9
1991	80.0	66.7	85.1	65.4	92.6	78.3	81.6	68.4
1992	84.3	69.6	83.5	73.1	99.3	82.0	86.5	71.9
1993	81.5	65.1	86.1	71.5	99.0	78.5	84.7	67.6
1994	80.8	63.2	87.5	70.5	98.9	77.6	84.4	66.1
1995	86.5	64.1	87.9	70.3	100.7	77.1	88.9	66.9
1996	99.2	76.2	102.7	82.6	113.8	88.0	101.6	78.6
1997	90.3	75.8	102.2	81.7	107.7	87.3	93.8	78.1
1998	73.3	55.7	85.5	63.4	90.5	68.0	77.2	58.4
1999	93.3	75.6	103.9	81.8	112.7	87.3	97.6	77.9
2000	121.7	108.3	134.5	114.4	138.6	121.2	125.1	110.5
Oregon								
1984	96.3	86.2	NA	NA	107.5	92.7	93.7	83.8
1985	96.6	86.3	NA	NA	106.2	93.1	94.1	84.1
1986	69.0	61.6	NA	NA	79.6	64.7	67.3	59.7
1987	64.8	56.8	NA	NA	76.8	67.4	64.8	57.9
1988	67.3	58.5	NA	NA	79.3	69.7	67.7	59.9
1989	80.4	67.9	-	-	93.7	80.0	81.2	69.5
1990	91.7	78.8	W	W	103.3	90.4	91.9	79.7
1991	81.7	66.6	W	84.0	96.3	79.7	82.3	67.9
1992	87.6	71.9	W	W	102.7	85.7	88.1	73.3
1993	83.2	67.2	94.7	W	99.4	81.9	84.4	69.0
1994	78.8	62.7	80.0	69.9	95.4	77.7	81.0	64.8
1995	80.3	65.4	85.1	72.6	95.9	80.4	82.7	67.7
1996	91.0	75.3	99.3	82.9	106.1	88.0	93.1	77.2
1997	90.8	73.8	100.1	82.4	109.1	86.6	93.2	75.7
1998	69.5	55.0	79.3	62.9	88.7	67.6	72.2	57.1
1999	89.7	75.5	99.0	82.1	109.2	86.1	92.3	77.0
2000	118.3	102.6	128.5	109.6	137.9	116.7	120.6	104.2
Washington								
1984	93.5	86.6	NA	NA	104.1	93.0	90.9	84.5
1985	93.1	85.7	NA	NA	104.6	92.7	90.6	83.9
1986	66.5	57.9	NA	NA	76.7	64.7	65.0	57.0
1987	65.1	55.6	NA	NA	77.2	65.7	65.7	56.9
1988	65.3	54.6	NA	NA	78.1	65.2	66.8	56.6
1989	73.1	62.1	74.9	W	86.4	72.4	74.8	64.2
1990	88.8	78.2	94.2	W	100.1	89.0	89.5	79.7
1991	77.4	66.5	-	73.1	91.3	79.3	78.7	68.4
1992	80.9	70.8	W	77.8	96.1	84.0	82.0	72.7
1993	76.0	65.9	84.8	71.8	93.2	79.9	77.7	68.0
1994	76.8	64.1	81.3	72.7	94.2	79.2	79.6	66.8
1995	80.8	67.0	88.1	75.0	98.6	82.0	83.9	69.9
1996	91.3	77.2	97.8	84.6	109.6	90.7	94.1	79.8
1997	86.9	73.9	96.3	81.8	106.4	87.6	90.4	76.5
1998	67.2	56.9	78.6	64.6	88.7	69.1	71.3	59.5
1999	85.6	73.9	96.7	81.3	106.8	84.5	89.3	76.0
2000	115.3	103.4	126.8	111.4	136.1	116.7	118.7	105.5

Dash (-) = No data reported.

NA = Not available.

W = Withheld to avoid disclosure of individual company data.

Sources: Energy Information Administration Forms EIA-782A, "Refiners'/Gas Plant Operators' Monthly Petroleum Product Sales Report," and EIA-782B, "Resellers'/Retailers' Monthly Petroleum Product Sales Report."

**Table A2. Refiner/Reseller Prices of Aviation Fuels, Propane, and Kerosene,
by PAD District, 1983-Present**
(Cents per Gallon Excluding Taxes)

Geographic Area Year	Aviation Gasoline		Kerosene-Type Jet Fuel		Propane		Kerosene	
	Sales to End Users	Sales for Resale	Sales to End Users	Sales for Resale	Sales to End Users	Sales for Resale	Sales to End Users	Sales for Resale
United States								
1983	125.5	117.8	87.8	85.4	70.9	48.4	96.1	89.2
1984	123.4	116.5	84.2	83.0	73.7	45.0	103.6	91.6
1985	120.1	113.0	79.6	79.4	71.7	39.8	103.0	87.4
1986	101.1	91.2	52.9	49.5	74.5	29.0	79.0	60.6
1987	90.7	85.9	54.3	53.8	70.1	25.2	77.0	59.2
1988	89.1	85.0	51.3	49.5	71.4	24.0	73.8	54.9
1989	99.5	95.0	59.2	58.3	61.5	24.7	70.9	66.9
1990	112.0	106.3	76.6	77.3	74.5	38.6	92.3	83.9
1991	104.7	100.1	65.2	65.0	73.0	34.9	83.8	72.2
1992	102.7	99.1	61.0	60.5	64.3	32.8	78.8	63.2
1993	99.0	96.5	58.0	57.7	67.3	35.1	75.4	60.4
1994	95.7	93.3	53.4	53.4	77.6	33.6	66.0	61.8
1995	100.5	97.5	54.0	53.9	76.6	35.4	58.9	58.0
1996	111.6	105.5	65.1	64.6	88.6	47.1	74.0	71.4
1997	112.8	106.5	61.3	61.3	87.8	42.6	74.5	65.3
1998	97.5	91.2	45.2	45.0	77.4	29.7	50.1	46.5
1999	105.9	100.7	54.3	53.3	78.1	35.4	60.5	55.0
2000	130.6	133.0	89.9	88.0	104.8	60.3	112.3	96.9
PAD District I								
1983	127.8	123.0	87.0	87.8	91.3	52.8	94.5	90.1
1984	124.7	119.5	83.5	85.0	93.3	50.9	106.0	92.2
1985	121.4	115.3	78.5	82.2	91.5	44.9	104.9	88.1
1986	100.6	91.8	52.8	52.2	86.0	32.7	81.0	61.6
1987	90.9	85.0	54.1	55.6	82.3	31.0	78.1	58.9
1988	89.5	82.9	51.2	51.3	84.8	29.8	73.3	55.3
1989	99.2	92.2	59.1	60.1	75.8	29.2	69.3	67.2
1990	112.3	105.3	75.9	78.3	91.8	45.0	86.4	84.4
1991	105.6	100.3	65.3	67.2	W	40.5	81.0	74.0
1992	101.9	97.9	60.9	62.5	W	38.4	75.1	64.0
1993	97.2	94.3	56.7	58.4	85.8	38.3	73.1	61.1
1994	94.9	92.5	52.8	54.9	94.9	40.1	69.7	62.8
1995	103.9	97.0	52.6	53.7	93.9	41.4	65.9	57.2
1996	109.9	104.0	64.2	65.6	103.6	54.0	77.0	71.0
1997	113.7	105.2	60.2	60.7	104.3	46.9	77.0	65.1
1998	99.1	89.5	44.8	45.5	95.2	35.4	57.3	47.7
1999	105.7	97.8	52.0	53.6	96.5	40.7	68.7	54.4
2000	135.3	132.1	89.3	89.0	124.8	68.5	111.6	102.2
Subdistrict IA								
1983	129.6	129.5	93.3	100.5	99.9	57.5	96.3	90.3
1984	128.2	126.6	87.2	95.8	99.7	53.5	113.3	96.3
1985	124.3	122.3	82.3	83.6	99.7	48.6	106.9	91.2
1986	103.1	102.7	57.4	53.6	W	37.1	82.0	68.1
1987	96.7	92.7	56.4	54.5	W	34.3	75.3	58.4
1988	W	87.7	54.5	54.9	W	32.9	71.1	57.0
1989	W	98.2	62.7	63.0	89.6	29.3	66.6	67.8
1990	W	114.9	79.9	81.2	W	45.7	84.4	84.5
1991	W	104.2	68.4	69.1	W	41.9	75.0	72.7
1992	W	W	63.7	65.8	W	38.9	63.2	63.3
1993	W	W	59.8	60.9	W	40.3	63.3	60.6
1994	W	W	56.1	59.8	102.4	46.7	68.9	62.6
1995	W	W	55.6	57.8	98.8	47.4	59.9	58.0
1996	W	107.6	67.4	70.3	108.5	59.1	72.0	71.3
1997	W	107.0	63.2	60.4	114.3	52.4	73.3	61.7
1998	W	89.4	47.4	47.7	98.6	40.9	60.2	49.4
1999	W	102.4	55.2	55.8	100.4	44.1	86.2	58.0
2000	W	138.1	93.3	96.3	126.4	70.4	131.7	106.0

See footnotes at end of table.

Table A2. Refiner/Reseller Prices of Aviation Fuels, Propane, and Kerosene, by PAD District, 1983-Present

(Cents per Gallon Excluding Taxes) — Continued

Geographic Area Year	Aviation Gasoline		Kerosene-Type Jet Fuel		Propane		Kerosene	
	Sales to End Users	Sales for Resale	Sales to End Users	Sales for Resale	Sales to End Users	Sales for Resale	Sales to End Users	Sales for Resale
Connecticut								
1983	-	-	96.3	W	94.5	54.1	W	91.2
1984	-	-	89.2	W	92.7	51.6	103.3	98.6
1985	-	-	84.9	W	98.5	46.4	96.2	91.5
1986	-	-	60.7	62.4	93.6	34.8	65.5	62.8
1987	-	-	58.6	52.0	95.4	33.3	W	58.5
1988	NA	NA	54.0	53.2	92.4	31.8	W	58.5
1989	NA	NA	63.1	62.1	81.4	29.2	W	68.2
1990	W	W	79.8	85.7	W	46.2	W	81.4
1991	W	W	68.9	W	W	41.4	W	74.1
1992	W	W	63.2	W	W	39.2	W	64.6
1993	W	W	59.6	61.0	W	41.7	63.7	63.1
1994	W	95.7	56.0	56.7	-	-	W	64.9
1995	W	108.7	55.2	56.7	-	-	W	W
1996	W	109.2	67.3	68.4	-	-	W	73.5
1997	W	113.7	63.8	56.7	-	-	W	60.5
1998	W	96.1	48.4	47.2	-	-	W	W
1999	W	102.5	56.0	54.6	-	-	W	W
2000	W	138.0	93.1	94.5	-	-	W	W
Maine								
1983	W	130.4	93.6	103.0	W	59.4	91.8	90.1
1984	W	129.2	90.3	103.7	W	56.3	116.8	95.6
1985	W	126.4	W	96.2	88.3	48.3	114.7	92.1
1986	W	W	60.8	38.9	W	38.3	W	66.8
1987	W	W	59.6	65.3	W	31.6	W	58.9
1988	W	W	55.7	60.5	W	39.0	W	56.2
1989	W	W	64.7	W	W	25.9	W	W
1990	W	W	W	W	W	40.1	W	85.9
1991	W	W	W	W	W	42.1	W	73.0
1992	W	-	70.2	W	W	40.6	W	64.2
1993	W	-	W	64.8	W	39.6	W	60.9
1994	W	W	W	69.1	-	-	W	62.1
1995	W	W	W	60.7	-	-	W	57.7
1996	W	W	W	76.7	-	-	W	70.3
1997	W	W	W	69.0	-	-	W	60.2
1998	W	W	W	50.1	-	-	W	50.9
1999	W	W	W	63.0	-	-	-	60.4
2000	W	W	W	94.6	-	-	W	104.7
Massachusetts								
1983	128.9	128.2	92.8	101.5	W	58.4	98.2	90.8
1984	126.6	126.1	86.7	95.1	108.1	54.3	103.1	94.3
1985	121.9	122.4	81.5	84.8	105.3	49.7	99.3	88.4
1986	101.3	103.4	56.4	61.5	W	38.8	72.7	71.2
1987	95.2	94.7	55.6	58.4	98.0	34.8	74.6	57.3
1988	95.6	93.2	54.3	55.0	96.5	33.3	67.3	55.8
1989	W	98.1	62.2	62.6	91.5	29.3	67.1	68.9
1990	W	112.7	78.7	83.7	W	45.4	80.7	86.8
1991	W	102.6	67.5	69.3	W	42.1	71.1	69.7
1992	W	W	62.5	65.6	W	39.1	61.4	60.6
1993	W	W	58.9	60.2	W	41.4	63.9	57.7
1994	W	95.6	55.1	56.7	-	-	64.9	61.4
1995	W	W	54.8	56.2	-	-	60.2	56.7
1996	W	108.3	W	67.2	-	-	79.3	68.9
1997	W	W	62.2	62.3	-	-	73.5	65.4
1998	W	W	46.6	46.7	-	-	57.9	44.9
1999	W	W	54.1	55.4	-	-	56.8	39.5
2000	W	W	92.6	93.7	-	-	132.9	84.2

See footnotes at end of table.

Table A2. Refiner/Reseller Prices of Aviation Fuels, Propane, and Kerosene, by PAD District, 1983-Present

(Cents per Gallon Excluding Taxes) — Continued

Geographic Area Year	Aviation Gasoline		Kerosene-Type Jet Fuel		Propane		Kerosene	
	Sales to End Users	Sales for Resale	Sales to End Users	Sales for Resale	Sales to End Users	Sales for Resale	Sales to End Users	Sales for Resale
New Hampshire								
1983	-	-	107.3	W	100.1	58.5	-	W
1984	-	-	83.8	W	103.1	52.5	W	96.8
1985	-	-	88.2	W	100.8	48.9	114.5	92.8
1986	-	-	66.6	W	101.4	36.9	W	71.3
1987	-	-	W	W	W	35.5	W	61.0
1988	NA	NA	57.0	W	W	32.3	W	56.6
1989	NA	NA	65.2	67.1	W	25.8	W	69.0
1990	W	W	86.4	W	W	42.6	W	W
1991	W	W	72.3	82.3	W	38.9	W	74.6
1992	W	W	65.6	W	W	35.9	W	W
1993	W	W	61.8	W	W	37.4	W	W
1994	W	W	57.9	65.2	-	-	W	62.6
1995	W	W	W	69.8	-	-	W	W
1996	W	W	70.9	72.6	-	-	92.0	W
1997	W	W	65.3	74.3	-	-	W	W
1998	W	W	48.4	W	-	-	W	W
1999	W	W	57.5	66.7	-	-	89.9	69.8
2000	W	W	W	118.3	-	-	149.8	W
Rhode Island								
1983	-	-	W	-	W	56.3	-	88.5
1984	-	-	W	W	W	54.3	120.1	98.3
1985	-	-	W	W	103.2	50.7	109.6	92.8
1986	-	-	W	W	W	37.3	110.7	81.5
1987	-	-	W	-	W	36.2	75.9	59.0
1988	NA	NA	W	W	W	33.2	W	52.5
1989	NA	NA	64.1	62.4	-	30.7	-	62.8
1990	W	W	81.4	67.2	-	47.4	W	W
1991	W	W	70.6	W	-	44.8	W	W
1992	W	W	64.7	W	-	40.6	W	W
1993	W	W	60.6	W	-	38.9	57.0	60.1
1994	W	W	56.7	61.9	-	-	W	58.8
1995	W	W	56.5	60.6	-	-	W	W
1996	W	W	69.9	71.5	-	-	-	76.7
1997	W	W	65.6	64.9	-	-	-	70.2
1998	W	W	W	W	-	-	W	W
1999	W	W	W	W	-	-	W	W
2000	-	W	W	W	-	-	W	W
Vermont								
1983	-	-	93.3	W	W	58.6	95.6	94.1
1984	-	-	W	W	99.7	55.1	W	95.7
1985	-	-	W	W	98.3	49.8	W	92.6
1986	-	-	W	W	W	36.8	103.9	68.0
1987	-	-	W	W	W	36.5	74.7	61.5
1988	NA	NA	W	60.5	W	33.4	73.3	56.8
1989	NA	NA	72.0	65.7	W	31.5	W	69.7
1990	W	W	89.1	88.5	W	48.7	W	85.1
1991	W	W	W	89.2	W	44.7	W	73.0
1992	W	W	W	W	W	40.9	W	W
1993	W	W	69.6	65.5	W	40.9	W	W
1994	W	W	64.2	63.8	-	-	W	62.9
1995	W	W	62.4	66.4	-	-	-	W
1996	W	W	75.7	78.5	-	-	-	74.3
1997	W	W	71.5	70.9	-	-	-	74.6
1998	-	W	58.1	W	-	-	W	W
1999	-	W	W	59.2	-	-	99.5	59.9
2000	-	135.3	100.5	91.7	-	-	W	W

See footnotes at end of table.

Table A2. Refiner/Reseller Prices of Aviation Fuels, Propane, and Kerosene, by PAD District, 1983-Present

(Cents per Gallon Excluding Taxes) — Continued

Geographic Area Year	Aviation Gasoline		Kerosene-Type Jet Fuel		Propane		Kerosene	
	Sales to End Users	Sales for Resale	Sales to End Users	Sales for Resale	Sales to End Users	Sales for Resale	Sales to End Users	Sales for Resale
Subdistrict IB								
1983	131.5	129.9	86.6	85.9	88.9	52.9	93.7	90.3
1984	129.9	124.1	83.2	83.7	92.9	51.6	106.2	92.5
1985	W	117.7	78.1	81.1	93.3	45.5	108.2	88.3
1986	W	88.6	52.5	50.1	89.9	32.1	82.0	61.0
1987	W	86.7	54.4	54.9	86.1	31.5	75.5	59.1
1988	92.8	81.5	51.7	50.0	89.2	29.9	70.7	55.3
1989	W	92.0	59.2	58.9	80.6	28.7	65.7	67.0
1990	W	106.8	75.7	76.8	W	43.7	82.6	82.6
1991	W	102.5	65.0	66.5	95.4	38.9	77.4	73.4
1992	W	99.8	60.4	61.2	W	37.1	72.0	62.8
1993	99.2	93.3	56.3	57.1	W	37.5	69.8	61.1
1994	99.1	93.0	52.6	54.0	104.4	39.7	67.4	64.4
1995	107.2	100.0	52.3	53.3	100.8	40.5	63.4	57.0
1996	113.2	104.9	64.4	65.9	108.6	53.6	75.3	70.8
1997	116.4	105.6	59.8	60.4	111.2	45.7	75.2	65.1
1998	101.0	87.9	44.6	44.7	100.7	34.6	54.8	46.8
1999	110.5	99.9	51.4	53.3	102.4	39.7	66.9	53.9
2000	139.6	136.2	90.2	88.6	130.4	66.2	110.8	101.3
Delaware								
1983	-	-	108.0	W	83.2	51.8	93.1	85.9
1984	-	-	96.1	88.2	91.7	51.0	108.4	90.2
1985	-	-	89.5	W	94.9	44.5	111.7	77.6
1986	-	-	65.8	W	W	W	93.3	55.8
1987	-	-	W	W	W	30.1	79.3	57.2
1988	NA	NA	56.1	W	W	W	81.2	55.9
1989	NA	NA	64.8	W	W	W	87.9	72.2
1990	W	W	85.4	W	W	W	103.2	86.3
1991	W	W	74.4	75.1	W	W	W	74.9
1992	W	W	69.4	66.5	-	W	W	65.1
1993	W	W	65.9	W	-	W	W	61.4
1994	W	W	63.7	W	-	-	W	83.2
1995	W	W	64.0	62.1	-	-	W	W
1996	W	104.1	71.0	W	-	-	W	W
1997	W	109.1	66.7	W	-	-	W	W
1998	W	90.0	52.5	51.8	-	-	W	W
1999	W	99.6	58.6	57.2	-	-	W	66.6
2000	W	138.5	100.8	94.1	-	-	W	127.7
District of Columbia								
1983	-	-	W	-	W	-	W	W
1984	-	-	W	W	W	-	W	96.2
1985	-	-	W	-	W	-	W	89.6
1986	-	-	W	-	W	-	W	W
1987	-	-	-	W	W	-	W	W
1988	NA	NA	-	-	W	-	W	W
1989	NA	NA	-	-	-	-	-	W
1990	NA	NA	-	-	-	-	-	W
1991	NA	NA	-	-	-	-	-	W
1992	W	-	-	-	-	-	-	W
1993	W	-	W	-	-	-	-	W
1994	W	-	-	-	-	-	-	W
1995	W	-	-	W	-	-	-	W
1996	W	-	-	W	-	-	-	-
1997	W	-	-	W	-	-	-	-
1998	-	-	W	W	-	-	-	-
1999	-	-	W	W	-	-	W	W
2000	-	-	-	-	-	-	W	W

See footnotes at end of table.

Table A2. Refiner/Reseller Prices of Aviation Fuels, Propane, and Kerosene, by PAD District, 1983-Present

(Cents per Gallon Excluding Taxes) — Continued

Geographic Area Year	Aviation Gasoline		Kerosene-Type Jet Fuel		Propane		Kerosene	
	Sales to End Users	Sales for Resale	Sales to End Users	Sales for Resale	Sales to End Users	Sales for Resale	Sales to End Users	Sales for Resale
Maryland								
1983	—	—	86.9	W	88.4	53.4	103.4	91.2
1984	—	—	83.1	88.6	92.1	53.1	109.9	91.8
1985	—	—	78.3	87.0	95.0	47.5	106.2	89.9
1986	—	—	54.1	63.9	92.8	36.6	73.1	62.2
1987	—	—	54.1	58.0	89.7	33.7	64.1	59.4
1988	NA	NA	50.6	57.6	W	33.4	60.7	56.5
1989	NA	NA	59.1	65.1	82.6	28.2	56.4	67.4
1990	W	W	73.8	78.7	W	61.6	64.1	87.7
1991	W	W	64.5	65.9	W	38.2	72.2	75.9
1992	W	W	60.6	62.9	W	35.4	64.5	63.8
1993	W	W	56.2	58.2	W	37.6	58.6	61.5
1994	W	W	52.0	53.9	—	—	62.6	65.5
1995	W	W	52.5	52.1	—	—	57.0	56.3
1996	W	W	63.5	65.1	—	—	69.2	70.9
1997	W	W	60.3	62.2	—	—	71.3	64.9
1998	W	90.1	45.1	43.1	—	—	W	47.8
1999	W	100.5	52.7	49.7	—	—	W	54.9
2000	W	133.1	88.4	89.5	—	—	W	99.1
New Jersey								
1983	128.8	126.5	85.9	84.6	97.0	52.1	W	89.8
1984	W	119.0	82.7	84.0	101.7	51.4	W	91.9
1985	W	113.0	77.7	81.3	102.9	44.6	90.8	86.8
1986	W	85.7	51.9	49.1	98.1	31.4	49.8	58.3
1987	W	84.3	54.2	54.7	95.0	31.0	W	57.0
1988	W	W	51.2	49.6	93.4	29.9	54.1	53.3
1989	W	W	58.6	57.9	83.6	27.8	W	64.1
1990	W	W	75.6	75.2	87.1	45.5	64.5	77.8
1991	W	W	64.7	65.7	78.7	40.1	73.5	69.9
1992	W	W	60.0	60.7	87.6	36.3	64.3	61.8
1993	97.6	90.4	56.0	56.6	94.0	36.7	62.5	58.4
1994	98.5	92.1	52.2	53.6	—	—	W	62.1
1995	107.5	100.1	52.0	52.8	—	—	56.3	54.9
1996	W	105.4	64.1	64.9	—	—	W	67.5
1997	W	104.2	59.6	59.2	—	—	W	61.8
1998	W	87.9	44.5	43.5	—	—	W	44.5
1999	W	98.2	50.0	53.7	—	—	60.6	50.0
2000	W	135.9	88.8	88.8	—	—	102.8	95.3
New York								
1983	131.6	132.6	93.7	104.0	101.7	54.4	98.3	92.8
1984	W	128.6	92.7	94.2	101.7	52.0	117.9	93.2
1985	W	124.1	87.9	83.7	102.5	46.0	115.8	89.7
1986	W	105.0	59.7	55.6	100.7	33.8	102.5	63.3
1987	W	97.3	61.4	64.7	98.4	33.1	88.3	60.3
1988	W	94.9	56.0	58.4	97.5	31.7	81.9	57.6
1989	W	W	63.4	64.9	85.3	29.7	70.2	68.5
1990	W	118.0	81.4	85.5	W	46.3	88.7	83.9
1991	W	108.7	69.9	73.3	W	41.7	80.9	75.3
1992	W	98.2	65.3	64.5	W	39.1	75.3	63.4
1993	W	93.7	60.3	59.4	W	40.4	72.2	62.8
1994	W	94.5	55.9	58.2	—	—	73.0	66.8
1995	W	98.1	54.6	56.4	—	—	69.9	57.9
1996	W	104.5	65.9	69.0	—	—	78.3	74.2
1997	W	104.1	61.1	61.9	—	—	81.2	68.0
1998	W	84.0	45.9	47.3	—	—	57.6	52.1
1999	W	100.2	57.1	53.8	—	—	70.8	60.1
2000	W	135.4	93.1	93.2	—	—	122.6	107.2

See footnotes at end of table.

Table A2. Refiner/Reseller Prices of Aviation Fuels, Propane, and Kerosene, by PAD District, 1983-Present

(Cents per Gallon Excluding Taxes) — Continued

Geographic Area Year	Aviation Gasoline		Kerosene-Type Jet Fuel		Propane		Kerosene	
	Sales to End Users	Sales for Resale	Sales to End Users	Sales for Resale	Sales to End Users	Sales for Resale	Sales to End Users	Sales for Resale
Pennsylvania								
1983	132.7	129.6	88.1	84.4	74.0	52.2	105.3	90.5
1984	130.4	126.9	84.3	80.8	79.2	51.2	117.1	92.6
1985	W	121.1	78.9	79.6	76.5	45.6	109.8	88.8
1986	103.6	97.6	52.8	49.2	74.0	31.1	88.2	62.1
1987	92.5	86.2	54.3	54.8	68.1	30.8	82.3	59.8
1988	90.3	84.2	52.0	49.5	74.7	29.3	82.1	55.0
1989	100.2	91.0	59.9	60.1	71.9	28.3	79.6	67.9
1990	114.1	108.0	75.4	78.4	W	42.9	101.5	84.9
1991	W	104.3	65.0	64.7	W	38.3	91.8	73.1
1992	W	101.8	60.6	60.9	W	36.6	79.8	62.6
1993	W	97.3	56.3	56.7	W	36.8	75.7	61.3
1994	W	93.1	52.7	52.7	-	-	78.1	63.6
1995	105.7	102.3	52.2	52.9	-	-	74.5	58.2
1996	110.8	105.1	64.4	65.3	-	-	90.6	72.6
1997	114.2	109.0	58.9	60.7	-	-	89.1	67.3
1998	97.4	91.0	43.6	44.9	-	-	72.6	47.3
1999	107.3	100.8	51.1	52.5	-	-	71.1	55.9
2000	W	137.4	92.0	86.2	-	-	118.9	103.1
Subdistrict IC								
1983	125.2	119.5	86.3	91.7	89.9	52.1	99.4	89.8
1984	121.2	116.7	83.0	88.2	89.7	50.1	101.5	90.9
1985	118.7	113.0	78.3	85.0	84.4	43.9	93.2	87.2
1986	99.2	91.9	52.3	60.1	77.9	32.5	76.6	61.4
1987	88.1	83.3	53.5	57.7	75.1	30.2	90.7	58.8
1988	86.2	82.4	50.2	55.0	79.2	29.3	89.6	55.0
1989	97.1	91.3	58.3	62.5	71.5	29.5	90.4	67.4
1990	109.5	103.7	75.3	81.6	87.6	45.8	105.1	86.5
1991	103.4	99.3	64.9	69.2	91.1	41.4	105.4	74.8
1992	99.8	97.0	60.8	65.9	86.6	39.2	96.0	65.1
1993	95.4	94.6	56.6	60.6	82.4	38.6	89.9	61.2
1994	91.9	91.9	52.4	55.9	87.5	39.4	82.8	61.2
1995	100.9	95.1	52.4	53.7	88.5	41.1	85.1	57.3
1996	107.3	103.1	63.5	64.4	99.1	53.4	90.8	71.1
1997	111.4	104.8	60.0	61.3	98.2	46.5	89.5	66.0
1998	97.3	90.2	44.7	46.3	91.2	34.7	81.0	48.8
1999	102.5	96.1	51.9	53.7	92.1	40.9	72.9	54.7
2000	132.1	129.7	87.8	88.3	120.9	69.6	109.0	103.4
Florida								
1983	122.7	119.1	86.9	90.1	103.5	53.2	96.8	93.7
1984	118.2	115.5	84.2	86.1	102.4	51.4	97.9	93.1
1985	116.4	112.0	79.7	83.6	96.4	45.1	W	88.9
1986	97.1	91.5	56.6	57.7	88.0	34.5	63.6	67.3
1987	85.4	82.5	55.0	56.3	80.8	31.2	83.5	58.8
1988	84.4	80.8	51.6	54.5	86.4	31.3	122.4	55.6
1989	95.4	89.9	59.8	62.5	80.2	31.0	121.5	70.1
1990	107.6	102.2	76.2	84.9	W	47.1	108.2	91.0
1991	101.5	97.2	66.5	72.3	W	44.3	116.0	75.6
1992	97.9	94.7	61.5	66.5	W	42.0	107.2	65.3
1993	93.3	92.0	57.1	60.9	W	41.6	86.7	62.2
1994	88.6	88.9	53.0	56.6	-	-	NA	60.1
1995	98.2	93.9	52.8	56.5	-	-	117.1	58.4
1996	103.8	99.7	63.9	66.5	-	-	115.1	71.0
1997	107.7	101.5	60.6	62.6	-	-	100.2	65.6
1998	94.8	88.5	45.1	48.1	-	-	78.3	49.9
1999	99.4	93.6	52.5	54.2	-	-	77.8	56.2
2000	129.1	125.7	87.6	89.1	-	-	115.0	102.1

See footnotes at end of table.

Table A2. Refiner/Reseller Prices of Aviation Fuels, Propane, and Kerosene, by PAD District, 1983-Present

(Cents per Gallon Excluding Taxes) — Continued

Geographic Area Year	Aviation Gasoline		Kerosene-Type Jet Fuel		Propane		Kerosene	
	Sales to End Users	Sales for Resale	Sales to End Users	Sales for Resale	Sales to End Users	Sales for Resale	Sales to End Users	Sales for Resale
Georgia								
1983	124.3	119.9	84.6	96.5	79.9	50.6	96.7	89.2
1984	119.8	118.3	81.1	92.8	79.9	49.0	93.5	89.5
1985	117.8	114.3	76.4	90.0	W	42.9	89.6	85.9
1986	101.0	92.6	47.4	66.7	71.6	31.2	88.2	62.1
1987	88.3	83.7	50.9	58.4	70.7	28.8	106.2	58.6
1988	86.8	84.3	47.8	53.5	73.0	27.8	115.0	54.8
1989	98.0	93.1	55.6	60.9	67.0	28.1	106.4	67.0
1990	107.8	105.1	73.6	75.7	W	44.5	112.4	86.2
1991	103.7	101.6	62.2	65.8	W	40.3	120.1	74.4
1992	101.2	98.9	59.3	64.1	W	37.4	118.7	63.9
1993	96.7	97.4	55.7	58.6	W	36.5	NA	60.4
1994	95.2	94.0	51.3	53.5	-	-	NA	60.9
1995	100.5	95.9	51.3	51.5	-	-	107.5	56.8
1996	108.7	105.1	61.8	61.8	-	-	117.6	70.7
1997	111.1	106.0	58.5	59.7	-	-	109.9	66.0
1998	95.8	89.4	43.3	44.8	-	-	97.1	48.0
1999	107.4	97.3	49.5	53.3	-	-	100.8	52.3
2000	136.8	131.5	86.1	86.7	-	-	W	105.1
North Carolina								
1983	W	119.8	86.4	92.9	83.7	52.0	94.1	89.4
1984	W	115.6	83.3	91.7	84.3	49.6	96.3	90.9
1985	W	112.2	77.9	86.3	80.0	43.3	91.5	87.5
1986	W	91.1	52.0	63.0	75.4	31.4	77.8	61.5
1987	W	83.6	53.5	59.6	72.5	30.2	89.9	58.9
1988	W	83.5	50.1	53.6	75.7	28.5	87.7	55.5
1989	W	92.0	58.0	65.2	69.3	28.9	85.3	67.5
1990	W	105.0	76.3	80.3	81.2	45.4	106.1	88.3
1991	107.2	101.5	64.6	69.5	W	40.7	106.8	75.7
1992	105.2	W	60.5	68.0	W	38.9	93.1	65.6
1993	99.7	W	56.6	61.4	71.0	38.1	95.3	61.1
1994	W	W	52.3	57.6	-	-	NA	60.4
1995	105.0	96.7	52.6	54.4	-	-	73.6	56.7
1996	W	107.7	64.5	64.4	-	-	75.9	70.8
1997	W	110.2	59.7	61.5	-	-	72.6	65.6
1998	W	93.7	44.5	45.7	-	-	64.2	48.5
1999	W	96.6	51.4	51.8	-	-	57.0	54.8
2000	W	135.5	87.7	88.8	-	-	96.1	102.1
South Carolina								
1983	127.4	118.2	92.8	W	89.8	51.3	105.4	89.6
1984	125.1	118.0	89.4	95.4	90.7	49.3	108.5	91.4
1985	122.5	113.1	82.5	90.2	86.6	42.8	102.0	88.0
1986	W	92.8	57.1	W	79.0	31.5	90.1	62.5
1987	W	85.4	58.7	61.4	76.3	29.3	100.5	58.8
1988	W	83.1	56.5	58.2	83.4	28.0	93.4	55.5
1989	W	92.2	64.0	W	72.5	29.2	91.4	67.3
1990	W	104.7	81.9	W	86.7	45.7	110.8	87.7
1991	W	99.3	69.1	W	91.2	39.9	126.7	75.8
1992	W	98.0	65.1	W	W	38.6	111.1	65.5
1993	W	96.4	60.6	64.0	85.1	37.8	NA	61.6
1994	W	W	56.5	61.7	-	-	NA	60.5
1995	102.6	97.7	56.9	60.8	-	-	93.8	57.2
1996	W	108.3	69.1	70.5	-	-	100.3	71.0
1997	115.5	109.5	64.6	64.7	-	-	106.3	65.7
1998	102.5	94.4	48.6	48.9	-	-	91.5	48.8
1999	W	106.3	57.5	57.4	-	-	84.0	52.4
2000	138.9	140.6	93.4	93.7	-	-	124.8	105.0

See footnotes at end of table.

Table A2. Refiner/Reseller Prices of Aviation Fuels, Propane, and Kerosene, by PAD District, 1983-Present

(Cents per Gallon Excluding Taxes) — Continued

Geographic Area Year	Aviation Gasoline		Kerosene-Type Jet Fuel		Propane		Kerosene	
	Sales to End Users	Sales for Resale	Sales to End Users	Sales for Resale	Sales to End Users	Sales for Resale	Sales to End Users	Sales for Resale
Virginia								
1983	133.4	124.6	86.8	90.7	90.2	53.9	90.4	88.7
1984	131.8	122.7	83.1	89.1	86.7	51.5	98.2	89.5
1985	W	118.6	78.2	85.3	80.2	45.8	95.1	85.7
1986	W	93.5	51.7	61.5	75.6	31.8	79.0	58.5
1987	W	90.1	54.7	60.6	73.6	31.5	80.0	58.0
1988	W	89.5	50.9	57.8	73.8	30.0	76.6	53.4
1989	W	99.1	58.6	62.8	52.8	29.7	81.2	66.7
1990	W	111.7	74.7	81.2	79.5	46.3	95.7	82.7
1991	108.6	W	64.5	68.0	84.3	41.9	81.8	71.9
1992	106.0	W	60.3	64.0	72.0	39.2	67.1	63.9
1993	101.5	97.5	56.1	60.7	70.4	39.3	61.5	60.7
1994	W	93.3	51.9	55.8	-	-	68.0	62.3
1995	W	92.7	52.2	54.1	-	-	68.6	57.7
1996	W	105.9	63.5	67.0	-	-	74.0	71.8
1997	W	112.2	59.9	62.0	-	-	73.6	66.5
1998	W	93.0	44.7	46.3	-	-	54.7	48.7
1999	W	99.5	51.9	55.0	-	-	64.4	55.8
2000	W	133.8	88.8	89.9	-	-	W	104.2
West Virginia								
1983	132.9	128.5	96.5	W	71.1	50.3	106.7	94.0
1984	W	129.3	95.6	93.2	72.0	46.5	105.9	94.4
1985	W	122.4	92.8	89.4	76.1	41.3	99.9	89.5
1986	W	94.2	69.4	66.1	71.2	30.3	75.5	64.6
1987	W	85.5	63.7	65.5	78.7	29.1	73.3	62.5
1988	W	88.1	60.1	61.2	85.0	26.9	71.1	57.2
1989	W	W	67.3	W	W	27.9	82.1	68.3
1990	W	W	86.5	W	W	45.9	98.9	86.4
1991	W	W	75.3	W	W	39.3	93.2	75.6
1992	W	99.1	71.7	72.1	W	37.4	81.0	65.8
1993	W	93.5	W	W	W	37.6	77.7	63.9
1994	W	94.9	W	W	-	-	77.5	68.6
1995	W	99.2	W	W	-	-	70.8	62.1
1996	W	111.6	W	73.9	-	-	79.4	72.4
1997	W	109.7	W	65.0	-	-	82.7	72.4
1998	W	89.2	W	53.3	-	-	80.0	55.9
1999	W	103.7	W	62.4	-	-	87.8	65.7
2000	W	137.7	W	98.9	-	-	123.7	103.5
PAD District II								
1983	124.9	112.4	88.1	89.1	74.4	47.6	99.9	92.7
1984	120.7	113.9	84.9	85.7	72.2	44.0	102.9	93.5
1985	116.6	108.9	80.2	81.2	71.4	38.8	101.9	89.0
1986	98.4	85.2	53.2	54.2	71.5	29.8	82.0	64.0
1987	87.2	81.6	54.7	56.0	67.6	23.9	82.8	63.9
1988	85.0	80.7	52.0	53.5	67.2	22.7	81.2	58.3
1989	94.6	90.7	59.1	61.5	62.5	24.5	88.0	71.0
1990	108.1	101.7	77.2	79.8	80.8	38.6	106.4	88.4
1991	99.8	96.8	65.4	67.1	71.8	32.4	96.7	74.6
1992	97.0	95.8	61.0	62.7	66.7	31.1	91.7	65.8
1993	95.4	95.1	56.9	58.8	75.9	36.2	80.8	63.9
1994	92.3	93.4	52.8	55.0	68.8	32.8	77.2	65.1
1995	90.6	94.9	53.4	54.9	70.2	35.2	63.9	60.4
1996	105.8	100.0	64.2	67.0	83.7	48.3	77.2	73.4
1997	107.4	100.5	60.9	62.7	83.1	43.8	72.4	68.1
1998	91.8	85.5	45.6	46.8	71.8	29.2	55.4	49.9
1999	99.0	94.6	53.8	54.1	71.9	33.6	62.8	62.2
2000	124.4	126.9	88.5	89.5	98.2	60.6	118.0	105.0

See footnotes at end of table.

**Table A2. Refiner/Reseller Prices of Aviation Fuels, Propane, and Kerosene,
by PAD District, 1983-Present**

(Cents per Gallon Excluding Taxes) — Continued

Geographic Area Year	Aviation Gasoline		Kerosene-Type Jet Fuel		Propane		Kerosene	
	Sales to End Users	Sales for Resale	Sales to End Users	Sales for Resale	Sales to End Users	Sales for Resale	Sales to End Users	Sales for Resale
Illinois								
1983	W	118.0	89.5	92.2	64.0	47.7	101.2	96.4
1984	W	112.3	86.7	91.0	67.4	46.0	91.2	91.8
1985	W	109.2	81.0	83.2	76.3	42.8	90.3	85.0
1986	W	88.4	57.0	60.3	63.7	31.9	67.6	64.6
1987	W	82.9	56.8	61.1	59.7	25.1	W	61.7
1988	84.1	81.9	51.8	58.1	60.5	23.3	63.0	52.6
1989	W	92.6	58.3	63.5	62.1	25.2	74.0	67.2
1990	W	103.5	78.9	87.0	82.4	39.8	92.0	87.0
1991	W	96.0	64.1	65.8	73.7	32.8	92.7	70.9
1992	W	W	60.0	60.2	67.6	32.1	87.0	61.0
1993	W	W	55.6	56.8	74.3	36.3	78.5	60.8
1994	W	W	51.6	54.8	—	—	79.4	61.7
1995	W	W	52.1	52.9	—	—	92.5	58.2
1996	W	W	62.9	66.2	—	—	104.5	71.9
1997	W	W	59.0	62.1	—	—	105.5	62.7
1998	W	90.2	43.7	48.3	—	—	101.2	45.7
1999	W	101.5	52.1	56.3	—	—	106.2	51.7
2000	W	W	88.2	87.9	—	—	W	100.1
Indiana								
1983	122.2	118.4	86.7	89.0	79.7	49.2	96.1	88.7
1984	114.9	112.8	82.9	86.1	75.6	47.2	105.9	92.1
1985	109.4	105.9	78.4	81.2	74.3	42.3	122.1	88.7
1986	108.3	84.5	51.3	51.6	68.7	30.9	88.5	64.9
1987	86.5	74.0	53.4	53.2	65.8	26.5	95.0	63.8
1988	83.8	74.7	50.5	51.0	64.7	25.0	85.6	56.4
1989	91.9	86.1	58.4	59.4	68.5	28.2	78.9	71.0
1990	105.3	99.1	75.9	79.7	W	43.7	100.5	89.7
1991	98.1	93.4	64.2	64.2	82.7	36.4	97.1	74.4
1992	95.3	94.0	59.6	59.4	72.7	34.8	100.0	64.3
1993	96.4	94.6	55.4	56.5	79.4	37.8	103.7	62.7
1994	95.3	94.1	51.6	53.4	—	—	104.9	63.4
1995	94.9	95.7	52.0	52.8	—	—	112.5	57.4
1996	W	103.2	63.5	64.9	—	—	NA	72.9
1997	W	104.4	60.4	60.6	—	—	W	68.7
1998	W	88.8	45.2	46.1	—	—	111.8	49.8
1999	W	100.0	53.2	54.8	—	—	W	62.7
2000	W	132.2	87.9	89.9	—	—	W	102.9
Iowa								
1983	—	—	90.9	95.7	W	48.8	W	93.1
1984	—	—	88.4	93.5	W	44.7	W	94.5
1985	—	—	84.8	90.2	70.8	40.6	W	90.7
1986	—	—	58.8	60.8	W	30.9	W	63.0
1987	—	—	57.7	63.4	56.2	25.5	W	63.5
1988	NA	NA	55.6	58.7	54.2	23.7	W	57.0
1989	NA	NA	61.7	65.8	45.7	28.0	W	69.9
1990	W	NA	82.5	79.5	41.9	37.0	—	92.3
1991	W	NA	70.3	70.7	W	33.2	—	81.2
1992	W	96.8	64.5	66.0	W	32.2	—	70.4
1993	W	95.8	61.0	65.1	W	38.1	W	62.7
1994	W	94.3	57.5	61.6	—	—	—	66.7
1995	W	94.8	57.0	60.0	—	—	—	66.4
1996	W	W	68.6	71.5	—	—	—	78.2
1997	W	102.6	64.6	66.0	—	—	—	75.0
1998	W	86.6	49.0	50.3	—	—	—	54.0
1999	W	100.1	58.7	58.0	—	—	W	65.3
2000	W	129.7	94.0	97.1	—	—	W	104.4

See footnotes at end of table.

Table A2. Refiner/Reseller Prices of Aviation Fuels, Propane, and Kerosene, by PAD District, 1983-Present

(Cents per Gallon Excluding Taxes) — Continued

Geographic Area Year	Aviation Gasoline		Kerosene-Type Jet Fuel		Propane		Kerosene	
	Sales to End Users	Sales for Resale	Sales to End Users	Sales for Resale	Sales to End Users	Sales for Resale	Sales to End Users	Sales for Resale
Kansas								
1983	-	-	89.1	86.1	61.6	46.1	W	94.3
1984	-	-	87.1	82.1	50.7	42.3	W	94.0
1985	-	-	80.2	77.4	35.5	36.4	W	91.9
1986	-	-	50.4	50.3	W	28.3	W	60.0
1987	-	-	54.2	53.7	W	21.7	W	61.1
1988	NA	NA	51.4	50.2	W	20.3	W	54.2
1989	NA	NA	57.6	57.9	W	21.6	W	64.8
1990	W	NA	75.2	77.0	35.4	36.4	W	82.3
1991	W	NA	65.0	70.3	29.5	29.6	W	74.3
1992	W	95.5	58.8	69.8	W	28.1	W	67.7
1993	W	93.1	56.5	64.8	35.9	34.3	W	71.3
1994	W	90.5	55.7	59.9	-	-	-	64.6
1995	W	92.5	56.5	58.5	-	-	-	67.7
1996	W	101.0	W	67.1	-	-	-	76.2
1997	W	101.8	65.9	66.6	-	-	-	76.8
1998	W	83.5	49.7	51.5	-	-	-	57.5
1999	W	90.4	58.1	53.0	-	-	W	69.1
2000	W	W	92.5	87.7	-	-	W	105.3
Kentucky								
1983	125.9	W	92.5	95.6	58.9	50.5	W	93.8
1984	124.5	118.0	89.5	86.0	56.8	46.8	97.9	94.5
1985	W	114.3	83.3	80.1	45.1	41.8	92.3	89.2
1986	95.6	92.9	59.2	60.3	51.2	31.5	70.0	64.0
1987	W	84.0	56.2	58.8	64.8	27.0	69.5	63.7
1988	W	82.9	53.1	58.5	57.7	25.7	68.5	59.3
1989	99.4	94.4	60.1	63.5	27.9	26.1	80.5	70.8
1990	W	107.8	78.6	84.3	40.8	40.9	101.1	88.6
1991	W	104.1	66.4	74.7	38.5	36.0	100.7	76.7
1992	104.0	100.3	62.3	64.3	37.6	32.6	94.1	67.2
1993	W	96.3	58.9	58.6	80.5	34.8	76.4	65.0
1994	96.3	91.2	55.2	53.4	-	-	81.0	67.4
1995	W	95.5	56.0	52.5	-	-	80.5	62.5
1996	W	100.3	65.8	65.8	-	-	88.4	74.5
1997	115.4	W	61.9	61.3	-	-	94.3	72.3
1998	103.1	88.0	44.9	48.1	-	-	86.4	52.6
1999	W	94.6	53.8	52.6	-	-	W	65.0
2000	W	126.0	87.5	92.4	-	-	W	W
Michigan								
1983	127.2	W	89.8	88.5	81.2	48.4	99.3	96.3
1984	120.4	108.9	86.3	87.5	83.5	44.4	109.1	97.4
1985	112.8	104.5	82.2	83.6	W	40.0	109.9	92.7
1986	91.3	79.8	56.7	58.4	W	29.3	97.3	67.6
1987	80.0	77.5	55.2	57.4	W	25.7	96.8	62.8
1988	81.0	W	52.0	53.9	W	25.3	90.4	59.6
1989	89.6	92.5	59.3	61.7	72.8	26.5	99.2	72.8
1990	109.7	101.6	76.3	79.4	W	41.7	123.7	87.3
1991	94.0	96.9	66.7	70.4	87.3	35.8	126.1	72.6
1992	W	W	61.7	63.3	84.3	33.2	117.0	65.2
1993	W	W	57.5	59.6	85.4	37.3	NA	65.7
1994	W	W	52.8	54.4	-	-	114.4	66.3
1995	W	W	53.0	55.1	-	-	111.9	60.9
1996	106.8	91.4	64.2	65.9	-	-	113.5	73.7
1997	108.9	90.7	61.5	62.4	-	-	119.9	67.4
1998	92.4	74.9	47.2	47.0	-	-	98.1	49.6
1999	99.9	84.9	52.5	53.4	-	-	94.1	63.4
2000	W	123.7	87.9	88.2	-	-	119.4	105.0

See footnotes at end of table.

Table A2. Refiner/Reseller Prices of Aviation Fuels, Propane, and Kerosene, by PAD District, 1983-Present

(Cents per Gallon Excluding Taxes) — Continued

Geographic Area Year	Aviation Gasoline		Kerosene-Type Jet Fuel		Propane		Kerosene	
	Sales to End Users	Sales for Resale	Sales to End Users	Sales for Resale	Sales to End Users	Sales for Resale	Sales to End Users	Sales for Resale
Minnesota								
1983	—	—	86.2	84.0	W	49.2	W	92.8
1984	—	—	84.6	82.6	66.4	45.9	94.2	94.5
1985	—	—	80.1	82.9	W	41.1	W	91.8
1986	—	—	54.6	60.6	W	32.2	125.0	63.5
1987	—	—	56.0	61.3	53.6	25.3	111.7	61.7
1988	NA	NA	53.2	56.1	W	23.9	132.1	58.5
1989	NA	NA	60.4	63.7	W	27.2	116.1	73.0
1990	W	NA	76.7	80.4	W	38.3	W	87.6
1991	W	NA	65.8	65.7	W	32.8	111.2	76.9
1992	W	97.2	62.6	62.6	51.5	31.3	W	70.9
1993	W	96.3	58.4	60.3	W	37.9	W	64.0
1994	W	93.1	53.4	54.9	—	—	W	64.6
1995	W	95.8	54.0	55.6	—	—	W	66.0
1996	W	W	64.7	67.0	—	—	W	77.6
1997	W	101.5	62.8	65.2	—	—	W	72.9
1998	W	91.0	47.8	48.4	—	—	W	51.3
1999	W	95.8	54.4	52.4	—	—	43.1	65.8
2000	132.6	121.4	88.1	93.1	—	—	W	W
Missouri								
1983	—	—	87.0	91.2	68.9	48.3	88.1	92.9
1984	—	—	84.6	89.1	68.1	45.2	104.6	92.2
1985	—	—	79.7	85.9	78.2	40.3	130.3	86.9
1986	—	—	53.3	55.1	70.8	32.1	142.8	58.6
1987	—	—	55.8	59.3	63.5	25.0	W	60.9
1988	NA	NA	52.5	56.2	63.2	23.6	W	52.2
1989	NA	NA	58.9	63.8	55.4	27.1	W	62.4
1990	NA	NA	76.7	82.9	67.5	40.0	148.9	86.4
1991	W	NA	64.9	70.4	59.7	33.9	W	75.4
1992	W	96.2	61.7	67.0	60.2	31.3	W	64.6
1993	W	95.2	57.2	62.1	79.1	37.6	W	63.2
1994	W	93.5	53.2	58.2	—	—	W	62.2
1995	92.2	94.1	53.9	59.1	—	—	W	61.7
1996	98.6	102.3	65.5	71.2	—	—	—	73.6
1997	101.6	W	62.0	64.1	—	—	—	73.1
1998	W	86.2	46.3	50.4	—	—	W	52.5
1999	W	95.9	56.0	59.2	—	—	W	64.0
2000	128.2	129.6	87.8	94.3	—	—	W	100.1
Nebraska								
1983	W	116.9	89.5	95.9	66.8	49.2	W	94.9
1984	W	115.5	87.7	92.4	63.7	45.3	W	93.7
1985	W	112.1	83.5	87.8	59.4	39.8	W	92.3
1986	W	86.6	59.8	57.8	W	30.5	—	62.8
1987	W	86.1	59.1	60.4	W	24.4	—	63.5
1988	W	86.2	55.9	58.8	W	23.0	W	W
1989	W	91.7	61.3	65.1	W	25.8	—	69.1
1990	W	103.0	81.4	78.3	W	37.5	—	100.4
1991	W	96.2	67.7	73.6	W	32.3	—	W
1992	W	95.9	62.6	70.6	W	32.0	—	74.0
1993	W	94.9	58.5	65.3	56.5	38.3	—	69.6
1994	W	94.1	53.9	61.3	—	—	—	66.5
1995	W	93.8	54.1	60.6	—	—	—	69.3
1996	W	W	66.0	72.2	—	—	—	78.6
1997	W	W	62.0	66.5	—	—	—	77.1
1998	W	W	47.1	52.4	—	—	—	59.7
1999	W	W	55.1	61.6	—	—	—	66.1
2000	W	W	91.2	96.1	—	—	—	W

See footnotes at end of table.

Table A2. Refiner/Reseller Prices of Aviation Fuels, Propane, and Kerosene, by PAD District, 1983-Present

(Cents per Gallon Excluding Taxes) — Continued

Geographic Area Year	Aviation Gasoline		Kerosene-Type Jet Fuel		Propane		Kerosene	
	Sales to End Users	Sales for Resale	Sales to End Users	Sales for Resale	Sales to End Users	Sales for Resale	Sales to End Users	Sales for Resale
North Dakota								
1983	-	-	93.3	99.4	W	44.9	-	-
1984	-	-	92.2	96.1	W	41.1	-	-
1985	-	-	86.9	89.2	W	34.8	-	-
1986	-	-	66.1	66.7	W	27.6	-	-
1987	-	-	62.7	62.1	46.8	19.8	-	-
1988	NA	NA	59.0	63.3	43.0	19.7	NA	NA
1989	NA	NA	64.4	68.0	31.6	22.5	NA	NA
1990	NA	W	82.5	85.6	53.2	35.8	W	NA
1991	NA	W	69.8	72.0	W	29.7	W	W
1992	99.1	W	66.0	69.3	W	28.5	W	W
1993	96.3	W	64.9	69.4	W	36.0	W	W
1994	87.9	W	61.7	68.0	-	-	W	68.7
1995	101.6	W	61.3	67.1	-	-	-	67.9
1996	W	W	70.6	77.8	-	-	-	82.2
1997	W	W	69.5	74.5	-	-	-	W
1998	W	W	54.7	61.2	-	-	-	55.6
1999	105.7	109.8	63.9	66.2	-	-	-	W
2000	145.2	136.8	98.9	101.6	-	-	-	-
Ohio								
1983	W	117.8	90.8	90.7	81.1	50.6	99.7	93.9
1984	W	114.0	87.2	86.8	81.0	47.0	105.2	94.6
1985	W	110.1	81.6	82.0	80.9	41.7	105.6	89.8
1986	W	83.3	52.0	54.8	74.5	30.1	88.9	64.9
1987	89.1	84.5	54.5	57.4	71.4	27.0	86.1	66.7
1988	84.6	81.3	52.9	54.7	73.6	25.2	83.6	60.8
1989	W	92.9	60.6	61.5	71.6	25.9	93.2	74.3
1990	W	105.3	77.4	87.2	W	40.8	109.8	88.8
1991	W	98.3	66.8	65.9	82.5	35.6	93.6	74.9
1992	W	94.8	62.7	64.4	76.6	33.8	84.0	66.4
1993	W	96.9	58.1	60.0	81.3	36.6	75.2	64.4
1994	W	94.4	54.3	55.6	-	-	79.6	67.0
1995	101.8	95.0	54.3	56.2	-	-	80.8	61.8
1996	107.0	99.6	65.0	67.1	-	-	86.3	73.2
1997	109.8	98.3	61.4	61.5	-	-	88.4	68.8
1998	94.1	81.5	46.4	45.8	-	-	78.6	51.5
1999	99.2	94.6	53.4	54.0	-	-	86.3	66.7
2000	W	122.2	88.7	88.7	-	-	118.5	107.0
Oklahoma								
1983	119.9	97.4	86.6	86.5	65.5	46.9	W	88.5
1984	115.5	109.9	84.2	82.9	55.3	42.6	93.0	90.9
1985	110.3	105.6	79.2	80.5	60.1	36.7	88.6	88.1
1986	89.3	82.8	53.2	54.7	W	28.8	63.5	59.4
1987	86.2	80.4	52.7	55.5	W	22.3	W	58.4
1988	83.3	77.2	50.6	52.9	43.0	21.3	W	53.6
1989	88.5	86.2	57.6	59.6	46.7	23.7	W	65.9
1990	101.3	92.9	80.1	68.3	46.0	37.1	W	84.3
1991	92.7	94.1	63.8	67.7	52.5	31.6	W	74.5
1992	90.6	91.3	59.7	60.8	38.6	29.8	W	64.1
1993	W	91.9	55.6	56.2	57.3	35.1	W	64.1
1994	W	88.7	51.9	53.3	-	-	W	61.1
1995	W	92.2	55.6	53.7	-	-	W	64.9
1996	100.2	100.0	65.7	66.9	-	-	-	70.4
1997	100.2	101.9	61.8	61.5	-	-	W	69.9
1998	85.5	87.6	45.9	43.3	-	-	-	49.9
1999	90.1	97.4	54.4	50.2	-	-	58.4	57.4
2000	120.7	126.0	89.3	87.0	-	-	W	93.6

See footnotes at end of table.

Table A2. Refiner/Reseller Prices of Aviation Fuels, Propane, and Kerosene, by PAD District, 1983-Present

(Cents per Gallon Excluding Taxes) — Continued

Geographic Area Year	Aviation Gasoline		Kerosene-Type Jet Fuel		Propane		Kerosene	
	Sales to End Users	Sales for Resale	Sales to End Users	Sales for Resale	Sales to End Users	Sales for Resale	Sales to End Users	Sales for Resale
South Dakota								
1983	W	W	94.2	98.2	W	49.1	-	-
1984	W	116.0	89.1	96.6	W	46.3	-	-
1985	W	114.2	84.9	91.2	-	41.6	-	-
1986	W	91.3	61.7	62.7	-	31.9	-	-
1987	W	86.5	59.2	64.2	W	25.1	-	-
1988	W	86.4	58.8	W	W	23.8	NA	NA
1989	W	94.6	64.2	W	W	26.5	NA	NA
1990	W	104.4	83.8	W	W	37.6	NA	NA
1991	W	W	72.3	W	W	33.9	NA	NA
1992	W	W	69.6	W	W	32.0	-	W
1993	W	W	66.2	W	W	38.5	W	W
1994	W	W	61.8	W	-	-	-	67.4
1995	W	W	61.3	W	-	-	-	68.5
1996	W	W	71.0	73.8	-	-	-	82.1
1997	W	105.4	66.6	68.3	-	-	-	77.1
1998	W	91.7	53.0	55.5	-	-	-	53.2
1999	W	W	60.3	62.2	-	-	-	70.6
2000	W	W	98.4	97.6	-	-	-	W
Tennessee								
1983	125.4	119.8	86.9	95.2	68.9	51.6	110.3	90.1
1984	122.9	116.6	82.9	88.0	69.9	48.6	92.8	90.5
1985	W	111.1	78.7	88.4	74.3	43.7	88.0	86.2
1986	W	88.3	51.5	60.2	71.9	34.4	66.4	60.1
1987	W	80.8	54.2	53.5	71.9	31.4	83.9	59.8
1988	88.9	80.8	51.6	54.7	75.7	30.2	96.4	54.8
1989	W	91.9	58.6	63.2	72.2	30.0	87.8	67.8
1990	W	103.5	75.3	79.8	W	50.6	101.5	88.6
1991	W	101.6	65.1	70.3	W	42.3	93.2	74.3
1992	W	97.4	61.5	66.1	W	38.5	104.3	65.3
1993	96.3	94.7	56.5	61.6	W	40.0	85.1	61.8
1994	94.5	92.6	52.9	57.5	-	-	77.8	62.0
1995	100.7	94.0	53.1	57.4	-	-	83.3	58.5
1996	109.0	104.4	63.1	67.4	-	-	83.3	72.8
1997	112.0	106.1	59.2	63.4	-	-	82.8	66.4
1998	W	90.9	43.9	47.9	-	-	66.3	48.5
1999	106.9	97.8	53.4	54.0	-	-	75.7	60.1
2000	136.3	131.3	88.4	90.9	-	-	109.3	105.0
Wisconsin								
1983	123.2	120.9	91.1	95.2	W	48.6	W	80.5
1984	115.8	117.7	87.1	93.0	75.7	46.2	-	84.9
1985	110.3	112.6	83.5	89.8	W	41.3	-	78.0
1986	99.9	89.5	60.1	65.6	W	32.6	-	60.4
1987	82.7	85.3	57.8	63.0	59.1	26.1	-	59.3
1988	W	83.5	55.5	59.4	58.2	25.1	-	55.0
1989	W	W	62.5	65.7	57.8	27.7	W	68.5
1990	W	W	80.8	83.1	W	41.0	W	80.8
1991	W	97.5	71.0	71.7	65.5	35.1	W	75.0
1992	W	96.7	62.6	65.6	68.4	32.6	W	70.9
1993	W	95.3	57.5	60.6	74.7	39.3	W	65.8
1994	W	95.3	53.8	55.2	-	-	W	61.3
1995	W	97.7	53.6	55.4	-	-	W	62.4
1996	W	W	64.7	67.7	-	-	W	76.6
1997	W	106.3	61.1	62.6	-	-	W	69.6
1998	W	W	45.6	48.5	-	-	114.9	51.1
1999	-	104.8	54.3	58.7	-	-	W	66.4
2000	-	W	89.8	88.2	-	-	W	104.3

See footnotes at end of table.

Table A2. Refiner/Reseller Prices of Aviation Fuels, Propane, and Kerosene, by PAD District, 1983-Present

(Cents per Gallon Excluding Taxes) — Continued

Geographic Area Year	Aviation Gasoline		Kerosene-Type Jet Fuel		Propane		Kerosene	
	Sales to End Users	Sales for Resale	Sales to End Users	Sales for Resale	Sales to End Users	Sales for Resale	Sales to End Users	Sales for Resale
PAD District III								
1983	119.7	118.1	84.8	83.0	48.7	47.0	91.3	83.9
1984	117.9	113.1	81.8	80.5	45.6	43.3	88.0	85.5
1985	114.5	109.3	76.9	77.4	42.6	37.7	85.8	81.3
1986	96.7	86.9	48.7	47.7	48.1	26.3	61.5	51.0
1987	87.4	81.8	52.4	52.4	42.8	24.1	66.2	55.2
1988	86.3	81.4	48.4	47.1	42.5	22.7	57.8	48.6
1989	97.1	88.6	56.1	55.3	33.9	22.7	57.8	59.2
1990	110.7	100.2	74.1	75.2	43.3	36.6	87.6	75.8
1991	103.4	93.3	62.7	62.8	48.8	34.7	82.4	62.4
1992	99.9	91.0	58.3	58.0	40.6	32.5	75.2	58.9
1993	93.8	85.9	54.4	54.5	41.4	32.4	74.3	54.3
1994	90.9	83.3	50.6	51.1	63.5	30.9	W	51.9
1995	97.3	89.1	50.8	51.4	61.3	32.9	W	53.7
1996	102.6	96.8	61.8	61.9	73.8	43.3	58.0	66.2
1997	99.9	98.6	57.4	58.0	68.3	39.4	79.8	57.9
1998	90.4	80.7	42.7	41.9	57.1	27.6	38.9	41.7
1999	97.8	87.7	50.3	50.0	59.1	34.5	39.0	52.7
2000	119.5	125.9	84.8	84.2	83.1	57.2	101.0	85.5
Alabama								
1983	122.4	120.0	91.0	85.3	W	49.8	101.7	92.4
1984	119.1	119.0	88.0	79.2	W	48.1	98.6	93.5
1985	117.6	114.9	83.3	76.5	W	41.5	90.0	90.2
1986	96.7	94.4	60.1	48.8	W	29.7	W	62.1
1987	87.1	86.2	59.2	51.0	W	27.2	77.2	56.2
1988	86.8	86.4	55.0	53.7	W	25.4	111.0	48.6
1989	97.7	95.1	62.6	58.0	65.8	26.0	94.2	66.4
1990	111.0	106.4	80.8	80.8	73.1	42.5	116.5	92.8
1991	105.9	103.4	67.9	69.3	80.7	39.4	W	77.9
1992	102.9	99.8	63.9	65.6	79.0	36.1	118.4	65.1
1993	97.4	95.8	59.6	61.5	79.3	35.3	NA	60.8
1994	93.4	92.2	55.5	55.9	-	-	NA	62.9
1995	100.0	96.3	54.8	56.3	-	-	132.7	60.1
1996	107.4	102.6	65.0	64.1	-	-	W	75.5
1997	109.5	106.7	61.3	64.1	-	-	W	68.1
1998	94.4	92.6	45.9	48.2	-	-	121.8	49.7
1999	104.0	98.5	54.4	54.3	-	-	108.4	61.5
2000	134.0	133.6	89.1	85.6	-	-	134.7	103.2
Arkansas								
1983	W	115.3	88.0	90.3	62.5	49.8	99.8	86.3
1984	W	113.2	84.4	87.3	64.5	48.5	W	87.3
1985	111.5	111.1	80.4	82.4	74.2	43.1	93.2	82.6
1986	101.9	89.7	53.1	60.4	67.9	30.0	W	56.2
1987	W	84.3	54.9	58.3	62.1	30.0	W	59.0
1988	W	83.3	49.4	57.8	64.8	27.3	W	52.6
1989	W	91.2	57.7	63.9	64.9	29.8	W	65.4
1990	W	100.4	79.6	80.3	81.3	46.4	W	74.1
1991	W	96.9	67.7	70.3	87.9	41.1	W	69.6
1992	99.7	W	61.0	67.8	W	37.8	W	65.1
1993	W	W	60.1	60.8	W	39.3	W	59.5
1994	W	W	58.1	57.0	-	-	W	52.1
1995	W	W	57.8	56.8	-	-	W	52.7
1996	W	W	69.2	68.3	-	-	W	67.2
1997	W	W	63.3	60.5	-	-	W	W
1998	W	85.5	47.2	48.3	-	-	W	W
1999	W	95.2	55.6	51.7	-	-	-	37.2
2000	W	W	89.2	83.3	-	-	W	99.4

See footnotes at end of table.

Table A2. Refiner/Reseller Prices of Aviation Fuels, Propane, and Kerosene, by PAD District, 1983-Present

(Cents per Gallon Excluding Taxes) — Continued

Geographic Area Year	Aviation Gasoline		Kerosene-Type Jet Fuel		Propane		Kerosene	
	Sales to End Users	Sales for Resale	Sales to End Users	Sales for Resale	Sales to End Users	Sales for Resale	Sales to End Users	Sales for Resale
Louisiana								
1983	118.8	119.2	84.4	82.7	52.7	47.8	92.4	81.7
1984	118.8	113.6	81.9	79.9	49.9	44.3	93.0	81.6
1985	116.8	110.9	77.0	77.5	43.6	38.2	88.3	84.1
1986	W	93.4	49.6	47.6	48.7	27.7	63.7	51.5
1987	W	84.3	52.7	52.0	50.4	24.2	63.4	53.4
1988	W	84.0	48.7	46.4	49.6	22.9	51.1	47.3
1989	W	93.8	55.6	54.4	47.0	22.4	66.1	58.0
1990	111.0	103.1	78.1	73.8	67.0	36.7	82.7	81.8
1991	W	98.2	63.0	60.2	66.7	34.2	W	61.5
1992	W	98.1	57.9	57.4	35.7	31.8	W	59.7
1993	W	89.7	54.3	54.1	36.3	32.0	W	53.5
1994	W	88.2	50.9	51.4	—	—	W	49.7
1995	98.0	92.8	50.6	51.3	—	—	W	52.3
1996	103.8	101.8	61.7	61.1	—	—	W	62.4
1997	106.9	101.8	57.0	56.8	—	—	W	56.6
1998	92.2	85.0	42.7	40.9	—	—	W	40.4
1999	101.4	89.8	50.3	48.9	—	—	W	49.0
2000	131.8	131.9	84.6	83.1	—	—	W	84.6
Mississippi								
1983	120.4	113.2	83.0	82.6	W	48.6	92.7	79.6
1984	W	112.1	81.5	79.7	W	46.6	84.8	79.1
1985	115.8	109.4	78.9	75.0	61.7	40.3	86.4	75.0
1986	101.5	86.1	46.0	49.6	65.9	29.1	65.0	44.5
1987	85.5	82.6	53.6	52.2	69.2	26.1	59.0	W
1988	84.4	82.1	46.3	47.3	72.5	24.8	W	W
1989	96.0	92.8	52.9	55.1	73.8	24.5	W	W
1990	109.3	100.4	69.7	83.4	W	42.0	63.4	W
1991	103.8	97.5	61.9	63.3	W	36.7	W	W
1992	101.0	98.6	58.5	57.3	W	35.3	W	W
1993	95.2	94.6	53.4	54.7	W	34.5	W	W
1994	W	90.6	50.0	50.9	—	—	W	W
1995	W	93.2	50.3	49.9	—	—	W	52.8
1996	W	101.0	60.3	61.5	—	—	W	63.2
1997	W	104.6	56.9	58.4	—	—	W	W
1998	W	88.0	42.5	40.9	—	—	W	W
1999	W	95.9	50.9	50.0	—	—	W	W
2000	W	128.9	84.3	83.3	—	—	W	W
New Mexico								
1983	123.3	122.2	91.0	90.4	W	39.4	W	92.9
1984	W	118.1	85.8	83.4	W	35.0	89.0	93.7
1985	117.3	114.8	84.2	85.9	62.4	33.1	W	92.2
1986	92.7	95.1	59.3	59.0	56.4	22.6	64.9	66.9
1987	W	89.9	57.8	59.3	52.8	18.2	W	67.2
1988	W	88.8	56.3	58.9	53.1	23.0	W	62.4
1989	W	W	64.6	64.6	52.6	22.3	W	73.9
1990	W	W	81.2	79.3	66.2	38.7	W	90.9
1991	W	W	65.3	68.1	47.4	34.6	W	83.4
1992	W	W	61.7	64.0	32.4	30.7	W	79.7
1993	W	W	60.8	60.5	W	33.8	W	77.4
1994	W	W	54.5	55.0	—	—	W	W
1995	W	W	56.1	54.0	—	—	W	W
1996	W	W	68.0	65.8	—	—	W	92.6
1997	W	W	64.6	63.4	—	—	W	W
1998	W	W	48.1	49.4	—	—	—	W
1999	W	W	55.8	60.0	—	—	—	W
2000	131.4	W	92.2	96.6	—	—	W	120.1

See footnotes at end of table.

Table A2. Refiner/Reseller Prices of Aviation Fuels, Propane, and Kerosene, by PAD District, 1983-Present

(Cents per Gallon Excluding Taxes) — Continued

Geographic Area Year	Aviation Gasoline		Kerosene-Type Jet Fuel		Propane		Kerosene	
	Sales to End Users	Sales for Resale	Sales to End Users	Sales for Resale	Sales to End Users	Sales for Resale	Sales to End Users	Sales for Resale
Texas								
1983	119.1	118.2	84.7	82.8	48.2	47.0	87.7	85.3
1984	116.6	112.1	81.6	80.6	43.5	43.1	86.4	86.7
1985	113.1	108.2	76.5	77.5	36.9	37.5	83.5	84.2
1986	95.1	84.7	48.1	47.3	36.0	25.9	55.9	56.3
1987	89.8	80.2	52.0	52.5	31.3	24.0	60.4	57.7
1988	87.1	79.7	48.2	47.1	30.2	22.3	54.1	51.3
1989	96.3	85.8	56.1	55.3	22.2	22.1	56.4	62.3
1990	110.8	98.4	73.0	74.6	34.5	35.6	81.8	77.1
1991	103.4	90.8	62.6	63.4	35.4	34.3	75.9	67.4
1992	99.2	87.6	58.3	58.0	33.7	32.1	67.1	62.0
1993	92.6	82.4	54.2	54.5	32.1	31.8	NA	55.6
1994	90.6	80.0	50.3	50.9	-	-	W	55.1
1995	96.1	86.3	50.5	51.6	-	-	W	53.4
1996	100.4	94.1	61.6	62.1	-	-	NA	67.9
1997	92.7	95.2	57.3	58.0	-	-	66.3	57.0
1998	87.2	76.6	42.5	41.9	-	-	W	43.8
1999	93.0	84.1	50.0	50.2	-	-	W	57.8
2000	113.7	120.9	84.5	84.6	-	-	97.1	89.0
PAD District IV								
1983	126.9	124.1	89.9	91.7	63.3	45.6	100.6	92.0
1984	124.2	120.7	86.7	87.9	65.6	41.4	104.0	91.7
1985	121.6	117.6	82.0	84.1	65.7	37.7	W	87.0
1986	100.7	98.3	54.2	64.4	58.6	27.7	60.5	68.4
1987	93.4	92.8	55.7	60.9	54.2	21.4	W	68.0
1988	91.8	91.1	52.6	58.2	54.0	21.7	W	57.2
1989	101.2	97.5	60.6	64.7	56.7	23.9	59.1	65.4
1990	109.0	104.8	77.1	79.5	71.6	36.4	W	86.8
1991	105.5	100.6	67.9	70.4	74.7	31.9	W	80.1
1992	107.3	102.6	63.9	68.4	76.1	28.4	W	72.7
1993	102.2	100.9	61.6	64.6	75.5	35.1	W	74.1
1994	101.1	97.2	57.7	62.0	72.1	31.6	W	66.1
1995	102.2	98.1	60.5	63.4	70.0	33.3	W	69.1
1996	110.9	104.7	73.8	77.2	84.9	46.8	W	81.9
1997	111.4	106.2	71.0	67.3	83.2	42.7	W	78.9
1998	99.1	93.0	54.8	52.5	70.6	28.8	W	62.5
1999	105.5	100.6	60.4	59.4	74.9	34.6	W	74.7
2000	133.6	133.6	96.0	98.5	103.0	61.3	W	103.9
Colorado								
1983	W	123.7	87.3	89.8	55.0	49.7	103.5	93.1
1984	W	118.8	85.0	86.3	55.7	43.8	103.6	92.7
1985	W	115.3	80.2	82.1	52.5	37.5	W	91.9
1986	W	94.5	52.9	63.9	44.2	29.4	W	68.5
1987	W	89.5	54.7	59.5	35.6	21.7	W	68.7
1988	W	88.7	51.0	55.8	36.6	22.0	W	54.3
1989	W	93.2	58.1	62.4	51.4	23.0	W	64.4
1990	W	102.5	75.4	77.3	51.2	38.7	W	84.4
1991	W	97.3	65.8	67.3	W	33.5	-	77.4
1992	W	100.1	60.3	65.0	73.3	30.1	W	W
1993	W	99.3	57.4	60.5	67.1	36.2	-	W
1994	95.8	96.4	53.8	58.1	-	-	-	62.9
1995	98.5	96.9	54.6	57.7	-	-	-	66.3
1996	106.3	102.5	65.8	69.5	-	-	-	78.7
1997	W	W	62.6	63.7	-	-	-	76.0
1998	W	W	47.5	49.2	-	-	-	56.8
1999	W	W	54.8	56.1	-	-	-	W
2000	134.4	136.0	90.0	94.5	-	-	W	W

See footnotes at end of table.

Table A2. Refiner/Reseller Prices of Aviation Fuels, Propane, and Kerosene, by PAD District, 1983-Present

(Cents per Gallon Excluding Taxes) — Continued

Geographic Area Year	Aviation Gasoline		Kerosene-Type Jet Fuel		Propane		Kerosene	
	Sales to End Users	Sales for Resale	Sales to End Users	Sales for Resale	Sales to End Users	Sales for Resale	Sales to End Users	Sales for Resale
Idaho								
1983	125.7	119.3	100.2	102.2	W	49.5	-	-
1984	W	125.0	93.8	97.0	W	51.3	-	-
1985	W	122.3	90.2	95.9	80.5	45.8	-	-
1986	W	W	59.4	67.3	W	38.2	-	-
1987	96.0	W	59.3	65.9	69.5	23.0	-	-
1988	W	98.6	57.3	62.4	69.5	27.8	NA	NA
1989	W	110.8	66.5	69.9	66.5	28.0	NA	NA
1990	W	W	82.0	83.5	W	36.4	NA	W
1991	W	113.4	74.3	79.1	W	34.3	NA	W
1992	W	112.6	73.5	77.3	W	28.7	-	W
1993	W	111.6	73.2	76.6	W	40.3	-	W
1994	W	W	67.6	69.9	-	-	-	W
1995	W	W	69.5	70.5	-	-	-	W
1996	W	W	81.8	81.6	-	-	-	W
1997	W	W	81.7	78.4	-	-	-	W
1998	W	W	59.1	59.9	-	-	-	67.8
1999	W	W	67.8	69.0	-	-	-	W
2000	W	W	105.6	105.2	-	-	-	W
Montana								
1983	W	128.7	98.1	W	51.4	43.0	-	-
1984	W	123.9	94.9	89.3	61.9	41.1	-	-
1985	W	119.2	89.7	83.8	61.7	36.9	-	-
1986	W	100.5	65.0	54.1	53.5	25.8	-	-
1987	W	95.7	59.1	W	50.3	19.5	-	-
1988	W	W	58.5	63.7	50.0	19.6	NA	NA
1989	W	W	64.7	W	52.4	23.4	NA	NA
1990	W	W	84.5	W	W	35.2	W	NA
1991	W	W	73.8	W	W	28.9	W	NA
1992	W	W	73.7	W	W	27.0	-	-
1993	W	W	72.8	W	W	33.8	-	W
1994	W	W	67.8	W	-	-	-	65.0
1995	W	W	71.8	74.2	-	-	-	70.5
1996	W	W	77.8	80.0	-	-	-	81.3
1997	W	W	80.2	81.8	-	-	-	75.6
1998	W	W	64.6	69.6	-	-	-	W
1999	W	104.5	69.3	67.9	-	-	-	W
2000	W	126.2	104.9	103.2	-	-	-	W
Utah								
1983	126.8	124.5	94.8	98.0	W	45.6	-	-
1984	118.9	120.1	89.5	94.8	W	44.2	-	-
1985	W	116.9	84.4	90.0	70.5	44.5	-	-
1986	99.1	98.1	54.7	67.4	W	29.5	-	-
1987	W	92.6	56.5	62.0	W	24.0	-	-
1988	87.8	89.1	53.3	61.5	W	25.2	NA	NA
1989	95.8	99.5	62.1	67.9	58.6	27.3	NA	NA
1990	W	104.9	77.6	82.6	W	37.1	NA	NA
1991	99.9	102.0	69.2	76.7	W	35.1	NA	W
1992	103.5	103.8	67.0	73.0	W	29.4	-	W
1993	101.0	101.0	66.3	69.2	W	37.2	-	W
1994	99.7	96.3	61.5	64.4	-	-	-	W
1995	99.5	96.0	65.4	69.7	-	-	-	W
1996	107.3	103.7	81.9	83.6	-	-	-	W
1997	111.7	104.0	76.9	81.4	-	-	-	W
1998	W	95.1	59.3	61.4	-	-	-	W
1999	W	100.6	64.0	63.2	-	-	-	W
2000	125.4	130.6	99.6	99.9	-	-	-	W

See footnotes at end of table.

Table A2. Refiner/Reseller Prices of Aviation Fuels, Propane, and Kerosene, by PAD District, 1983-Present

(Cents per Gallon Excluding Taxes) — Continued

Geographic Area Year	Aviation Gasoline		Kerosene-Type Jet Fuel		Propane		Kerosene	
	Sales to End Users	Sales for Resale	Sales to End Users	Sales for Resale	Sales to End Users	Sales for Resale	Sales to End Users	Sales for Resale
Wyoming								
1983	W	128.3	99.3	98.2	W	43.1	-	-
1984	W	120.5	95.3	96.6	74.3	39.2	-	-
1985	118.4	117.7	88.1	92.5	71.9	35.2	-	-
1986	W	W	61.5	68.7	65.2	26.4	-	-
1987	92.0	93.5	62.2	64.1	W	21.1	-	-
1988	91.9	93.1	62.4	58.9	W	21.0	NA	NA
1989	100.0	W	68.3	65.4	56.7	23.5	NA	NA
1990	110.5	W	87.1	85.2	54.7	34.8	NA	W
1991	W	W	81.7	79.1	69.7	31.0	NA	W
1992	W	W	79.4	W	55.5	27.2	-	-
1993	103.5	W	77.1	72.1	53.5	33.9	W	W
1994	W	W	71.4	W	-	-	W	W
1995	W	W	72.0	74.5	-	-	W	W
1996	W	102.8	78.9	W	-	-	W	-
1997	W	W	77.8	W	-	-	W	W
1998	W	W	58.9	57.8	-	-	W	W
1999	W	103.6	66.2	67.9	-	-	W	W
2000	W	W	97.3	101.1	-	-	-	W
PAD District V								
1983	126.7	121.0	90.1	87.3	W	53.1	108.1	91.7
1984	126.4	119.2	85.8	84.2	83.3	52.8	106.9	88.8
1985	123.7	117.9	81.8	80.7	W	50.5	143.7	88.9
1986	106.7	99.4	55.0	49.9	78.5	36.2	64.1	61.9
1987	94.6	92.7	55.4	54.5	74.2	30.3	60.4	61.9
1988	93.3	91.8	52.9	51.3	74.6	29.8	65.4	64.0
1989	104.8	103.9	61.6	61.1	70.9	29.9	69.2	70.9
1990	116.5	113.8	79.1	78.8	W	40.4	95.7	92.4
1991	108.6	107.1	66.7	66.0	W	38.2	W	78.1
1992	110.3	107.6	62.8	61.8	79.9	33.0	W	66.4
1993	108.9	105.8	62.1	61.8	79.1	39.1	73.6	66.0
1994	104.6	100.1	55.8	55.4	96.0	39.5	64.3	64.2
1995	112.6	105.1	57.2	57.7	92.2	41.0	W	67.6
1996	125.2	117.2	67.8	67.0	96.9	49.3	W	77.3
1997	124.9	118.7	64.4	66.1	100.9	47.0	63.0	77.3
1998	104.1	104.3	46.4	48.0	89.8	34.8	127.8	53.5
1999	121.3	118.3	58.6	59.2	93.5	40.6	94.6	55.8
2000	142.5	143.9	94.2	94.3	119.3	64.6	124.2	106.3
Alaska								
1983	144.2	135.4	90.7	91.4	W	55.9	-	-
1984	W	135.6	87.4	W	106.2	58.5	-	-
1985	W	W	81.9	82.2	112.1	59.8	-	-
1986	W	105.6	56.2	53.8	W	54.7	-	-
1987	W	99.9	55.8	57.1	W	57.3	-	-
1988	W	97.8	55.9	56.5	W	W	NA	NA
1989	W	112.8	63.3	65.4	106.4	56.0	NA	NA
1990	W	121.6	83.3	84.1	W	W	W	W
1991	W	W	74.2	71.8	W	46.6	W	W
1992	W	W	69.5	66.7	W	W	-	-
1993	W	119.5	66.9	65.0	W	W	-	-
1994	W	113.9	61.2	58.4	-	-	-	-
1995	W	119.8	61.3	58.9	-	-	-	W
1996	W	135.2	70.5	70.4	-	-	-	W
1997	W	130.6	67.1	68.4	-	-	-	W
1998	W	109.1	49.0	53.1	-	-	W	-
1999	W	136.1	60.6	62.7	-	-	W	-
2000	148.9	150.7	95.8	99.2	-	-	W	-

See footnotes at end of table.

Table A2. Refiner/Reseller Prices of Aviation Fuels, Propane, and Kerosene, by PAD District, 1983-Present

(Cents per Gallon Excluding Taxes) — Continued

Geographic Area Year	Aviation Gasoline		Kerosene-Type Jet Fuel		Propane		Kerosene	
	Sales to End Users	Sales for Resale	Sales to End Users	Sales for Resale	Sales to End Users	Sales for Resale	Sales to End Users	Sales for Resale
Arizona								
1983	121.7	122.7	90.6	96.3	W	W	-	-
1984	121.5	122.9	86.6	89.3	W	W	-	-
1985	119.9	121.2	83.7	90.8	W	W	-	-
1986	101.5	105.2	57.4	65.3	W	36.0	-	-
1987	99.9	98.7	58.9	62.3	W	29.9	-	-
1988	W	97.6	56.0	55.8	W	27.4	NA	NA
1989	107.6	110.1	64.8	66.1	W	30.7	NA	NA
1990	122.8	116.4	81.6	83.3	W	47.0	W	W
1991	111.6	106.2	67.9	69.7	W	42.7	W	W
1992	107.1	101.7	63.7	65.9	W	47.4	W	W
1993	101.3	100.2	63.3	65.6	W	41.1	W	W
1994	98.4	94.9	57.2	59.1	-	-	W	W
1995	104.4	98.2	58.6	61.4	-	-	W	W
1996	110.7	107.5	69.0	70.3	-	-	W	W
1997	111.0	112.3	66.1	67.4	-	-	W	W
1998	W	99.5	47.9	49.4	-	-	W	W
1999	99.1	106.3	59.9	61.1	-	-	W	W
2000	119.7	133.4	95.6	96.2	-	-	W	W
California								
1983	116.5	116.3	89.2	85.4	W	52.8	-	-
1984	116.0	114.6	84.8	82.3	82.0	52.4	-	-
1985	114.5	112.9	81.1	79.6	82.8	50.7	-	-
1986	100.0	95.1	53.9	48.5	78.2	36.1	-	-
1987	93.4	88.3	54.5	54.0	73.8	30.1	-	-
1988	91.7	87.7	51.9	50.3	74.2	30.8	NA	NA
1989	103.9	98.7	60.8	60.0	66.9	31.2	NA	NA
1990	116.0	110.0	77.8	78.4	W	41.6	NA	W
1991	105.3	103.1	64.8	65.2	W	38.9	NA	W
1992	109.4	103.7	61.2	61.0	W	33.5	-	64.0
1993	107.0	102.2	60.8	60.8	W	40.4	-	64.6
1994	101.5	95.9	54.4	54.6	-	-	W	62.6
1995	107.4	99.7	56.0	56.7	-	-	W	63.6
1996	119.6	112.5	66.9	66.3	-	-	W	70.7
1997	123.2	115.0	63.6	64.3	-	-	W	68.8
1998	108.2	99.8	45.6	46.2	-	-	-	51.7
1999	122.3	113.1	57.5	58.9	-	-	W	39.9
2000	151.0	144.0	93.3	92.6	-	-	W	89.2
Hawaii								
1983	W	W	93.1	W	-	W	-	-
1984	W	W	88.4	95.7	W	W	-	-
1985	W	W	83.8	W	-	W	-	-
1986	W	W	58.9	W	-	W	-	-
1987	W	W	58.1	W	-	W	-	-
1988	W	W	54.6	W	-	W	NA	NA
1989	W	W	62.0	W	-	W	NA	NA
1990	W	W	80.8	W	-	W	NA	NA
1991	W	W	69.8	69.4	-	W	NA	NA
1992	W	W	66.1	W	W	W	-	-
1993	W	W	64.6	67.8	W	51.1	-	-
1994	W	W	58.2	W	-	-	-	-
1995	W	W	60.0	W	-	-	-	-
1996	W	W	70.8	W	-	-	-	-
1997	-	W	67.9	W	-	-	-	-
1998	-	W	49.5	51.6	-	-	-	-
1999	-	W	64.6	W	-	-	-	-
2000	-	W	W	W	-	-	-	-

See footnotes at end of table.

Table A2. Refiner/Reseller Prices of Aviation Fuels, Propane, and Kerosene, by PAD District, 1983-Present

(Cents per Gallon Excluding Taxes) — Continued

Geographic Area Year	Aviation Gasoline		Kerosene-Type Jet Fuel		Propane		Kerosene	
	Sales to End Users	Sales for Resale	Sales to End Users	Sales for Resale	Sales to End Users	Sales for Resale	Sales to End Users	Sales for Resale
Nevada								
1983	121.3	121.2	91.3	90.8	W	54.9	-	-
1984	118.8	120.8	87.1	90.1	W	55.4	-	-
1985	W	119.7	84.0	95.1	W	50.1	-	-
1986	W	W	57.4	70.5	W	36.4	-	-
1987	W	98.2	57.7	58.8	W	29.1	-	-
1988	W	92.7	55.1	54.1	W	30.4	NA	NA
1989	W	104.9	64.7	63.4	88.4	31.8	NA	NA
1990	W	116.4	84.5	81.9	W	43.1	NA	W
1991	114.2	107.2	67.5	68.5	W	42.9	NA	W
1992	W	W	63.5	66.5	W	36.0	-	-
1993	W	101.4	63.3	64.3	W	40.8	-	-
1994	W	98.9	57.1	58.6	-	-	-	W
1995	W	105.5	58.8	59.6	-	-	-	W
1996	W	107.2	69.4	70.2	-	-	-	W
1997	W	111.9	66.4	68.2	-	-	-	W
1998	W	98.7	48.3	50.9	-	-	-	W
1999	W	110.5	61.3	63.7	-	-	-	W
2000	W	141.5	96.1	98.3	-	-	-	W
Oregon								
1983	122.8	121.7	91.3	100.7	W	W	-	-
1984	W	119.5	86.7	96.5	W	52.2	-	-
1985	W	117.5	83.1	89.9	81.1	50.4	-	-
1986	W	99.2	57.2	59.6	W	35.9	-	-
1987	W	95.4	58.4	62.9	72.1	29.7	-	-
1988	W	94.3	54.5	59.9	72.9	32.4	NA	NA
1989	W	108.2	64.3	68.1	75.0	34.1	NA	NA
1990	W	113.2	80.1	84.7	W	44.0	NA	NA
1991	W	105.9	67.6	70.9	W	44.8	W	W
1992	W	106.1	63.1	69.2	W	36.6	W	W
1993	W	102.8	62.4	67.5	W	44.9	W	W
1994	W	96.5	56.2	59.3	-	-	W	62.8
1995	W	101.3	57.8	62.6	-	-	-	69.3
1996	W	W	69.0	72.4	-	-	-	80.7
1997	W	117.5	64.0	67.5	-	-	W	80.0
1998	W	W	46.1	48.6	-	-	-	54.4
1999	W	106.1	58.9	61.2	-	-	-	W
2000	W	W	95.0	98.3	-	-	-	W
Washington								
1983	124.0	121.9	89.3	85.4	W	49.0	-	-
1984	123.4	119.6	85.3	83.9	W	45.7	-	-
1985	121.0	117.2	81.4	80.2	80.1	42.3	-	-
1986	103.8	100.1	54.1	49.9	W	32.2	-	-
1987	97.3	92.5	54.3	53.2	W	25.7	-	-
1988	96.1	92.7	51.1	49.5	W	20.8	NA	NA
1989	107.7	104.8	60.8	61.4	W	21.9	NA	NA
1990	116.9	113.1	76.7	73.1	W	32.3	NA	NA
1991	W	106.8	64.3	65.6	W	29.8	NA	W
1992	W	107.3	61.5	62.0	W	25.4	-	68.2
1993	109.0	W	61.3	61.5	W	32.3	W	W
1994	W	W	55.2	54.1	-	-	W	67.2
1995	W	W	56.7	58.5	-	-	-	69.5
1996	W	W	66.9	70.0	-	-	W	80.5
1997	W	W	63.4	70.8	-	-	W	82.3
1998	W	W	45.4	47.4	-	-	W	55.7
1999	W	W	58.1	62.8	-	-	-	W
2000	W	W	93.4	96.5	-	-	W	W

Dash (-) = No data reported.

NA = Not available.

W = Withheld to avoid disclosure of individual company data.

Sources: Energy Information Administration Forms EIA-782A, "Refiners'/Gas Plant Operators' Monthly Petroleum Product Sales Report," and EIA-782B, "Resellers'/Retailers' Monthly Petroleum Product Sales Report."

**Table A3. Refiner/Reseller Prices of Distillate and Residual Fuel Oils,
by PAD District, 1983-Present**
(Cents per Gallon Excluding Taxes)

Geographic Area Year	No. 1 Distillate		No. 2 Distillate ^a		No. 4 Fuel ^b		Residual Fuel Oil	
	Sales to End Users	Sales for Resale	Sales to End Users	Sales for Resale	Sales to End Users	Sales for Resale	Sales to End Users	Sales for Resale
United States								
1983	96.2	89.6	83.9	81.2	76.6	72.6	65.1	60.9
1984	92.7	89.2	83.7	81.3	79.6	70.7	69.6	65.8
1985	88.0	86.3	79.9	77.4	77.3	67.2	62.3	58.2
1986	62.0	57.9	49.1	47.0	48.9	40.9	35.8	31.5
1987	60.4	59.9	55.6	53.1	51.3	46.2	42.6	39.9
1988	56.4	54.9	50.7	47.3	46.1	42.5	33.9	31.5
1989	66.1	66.8	58.5	56.6	51.2	48.0	39.3	37.8
1990	81.9	83.8	72.6	69.5	62.2	59.0	45.5	43.4
1991	74.0	73.0	65.0	61.8	58.0	55.6	34.7	33.0
1992	66.6	65.2	62.0	58.5	52.6	49.5	34.6	32.6
1993	66.6	64.6	60.2	55.9	50.1	48.8	34.1	30.1
1994	64.0	61.5	55.6	52.2	50.1	46.2	35.8	32.2
1995	62.0	62.5	56.0	53.0	50.5	46.3	39.7	36.6
1996	72.6	75.1	68.0	65.3	60.3	60.3	46.4	42.7
1997	68.9	72.3	64.2	60.2	56.5	55.1	42.9	39.6
1998	55.1	51.3	49.2	43.9	42.8	38.3	31.1	28.4
1999	62.1	63.4	58.0	53.6	47.4	43.0	37.8	35.5
2000	98.8	101.9	93.4	89.6	76.9	77.8	60.9	57.9
PAD District I								
1983	92.9	91.3	87.1	82.3	79.4	77.5	66.2	63.6
1984	90.2	90.8	87.9	83.3	81.8	80.9	71.3	69.7
1985	87.4	86.7	82.7	78.6	78.1	76.0	64.3	62.9
1986	63.7	60.3	52.8	50.4	51.5	47.3	37.6	36.1
1987	57.8	58.9	57.2	53.2	52.0	47.2	43.8	43.3
1988	57.4	54.5	53.1	48.3	47.2	46.1	35.2	34.8
1989	66.4	66.4	59.0	57.4	52.0	51.1	41.6	41.6
1990	82.3	83.9	73.7	70.3	64.9	64.6	47.6	48.3
1991	77.3	73.7	66.6	63.7	59.3	58.1	36.0	37.5
1992	65.5	62.5	62.7	58.3	53.6	50.1	36.2	37.1
1993	64.5	60.8	59.8	54.8	51.2	49.4	35.7	34.5
1994	67.7	66.5	55.9	51.7	51.4	47.9	37.3	35.1
1995	61.1	58.5	55.5	51.9	51.4	48.8	41.5	39.5
1996	73.5	72.9	67.9	64.8	63.8	61.6	49.1	46.7
1997	71.7	67.8	63.6	59.1	W	56.5	43.8	42.4
1998	53.8	46.2	48.5	42.9	W	40.4	32.3	31.2
1999	50.1	55.5	57.1	50.8	W	43.5	38.1	37.4
2000	92.0	106.7	93.9	89.2	W	85.9	62.9	63.8
Subdistrict IA								
1983	92.0	92.2	96.9	82.3	79.4	W	65.4	61.0
1984	90.8	88.9	94.2	84.6	81.9	79.2	71.2	68.7
1985	87.9	86.9	87.8	80.6	76.2	W	63.4	63.7
1986	63.7	63.4	59.0	53.8	50.6	45.7	36.2	37.2
1987	63.2	61.5	59.6	53.9	53.7	45.0	42.3	42.3
1988	57.2	57.1	57.5	50.3	48.7	43.5	34.2	34.3
1989	65.8	70.8	63.5	59.0	52.0	48.0	40.2	39.2
1990	80.3	86.9	76.7	72.8	66.6	61.3	43.7	42.5
1991	74.2	78.7	69.1	66.4	W	55.6	33.8	34.5
1992	63.2	63.9	64.0	58.1	W	W	33.3	35.7
1993	61.5	61.4	61.4	55.1	W	W	34.9	33.6
1994	65.9	66.7	59.9	52.4	W	W	36.0	35.3
1995	62.7	62.2	59.2	52.4	W	W	40.0	39.9
1996	75.5	76.0	69.5	65.6	W	W	47.7	45.5
1997	75.1	71.9	64.4	60.6	W	W	43.5	41.6
1998	55.7	55.2	51.2	44.2	W	W	32.9	30.5
1999	54.9	54.6	60.8	49.5	W	W	35.8	35.2
2000	W	109.3	99.2	90.7	W	W	62.3	59.3

See footnotes at end of table.

**Table A3. Refiner/Reseller Prices of Distillate and Residual Fuel Oils,
by PAD District, 1983-Present**

(Cents per Gallon Excluding Taxes) — Continued

Geographic Area Year	No. 1 Distillate		No. 2 Distillate ^a		No. 4 Fuel ^b		Residual Fuel Oil	
	Sales to End Users	Sales for Resale	Sales to End Users	Sales for Resale	Sales to End Users	Sales for Resale	Sales to End Users	Sales for Resale
Connecticut								
1983	W	93.3	102.6	82.3	-	-	67.8	W
1984	W	97.0	101.6	84.6	-	-	73.1	69.3
1985	86.2	91.6	96.1	80.1	-	-	65.2	61.2
1986	65.4	64.1	66.3	54.9	-	-	38.9	36.0
1987	63.7	61.3	57.8	54.4	-	-	43.5	43.1
1988	W	55.2	50.6	49.8	-	-	35.8	36.4
1989	67.7	65.9	60.6	59.1	-	-	42.1	42.5
1990	82.8	83.0	75.3	73.7	-	-	45.0	48.4
1991	76.3	78.9	66.9	66.5	-	-	37.3	37.4
1992	64.8	64.2	62.8	58.5	-	-	35.7	35.4
1993	63.3	63.0	58.1	55.3	-	-	37.5	W
1994	63.2	66.8	54.9	52.7	W	W	44.6	37.7
1995	W	61.7	55.1	52.5	W	W	47.8	38.4
1996	W	75.4	69.5	65.5	W	W	55.1	46.2
1997	W	71.2	63.1	60.3	W	W	44.5	45.4
1998	W	54.2	47.2	42.9	W	W	34.7	33.9
1999	W	W	55.5	47.6	W	W	36.0	35.3
2000	-	W	96.4	90.4	W	W	61.6	57.3
Maine								
1983	93.8	91.5	86.3	83.4	-	-	W	62.3
1984	97.0	93.6	88.9	84.8	-	-	70.7	67.9
1985	95.0	88.1	83.3	80.7	-	-	64.1	63.0
1986	69.3	64.2	52.7	53.1	-	-	35.2	34.5
1987	67.8	61.9	58.9	53.6	-	-	41.7	40.9
1988	59.2	57.5	56.0	49.7	-	-	33.2	32.2
1989	66.7	72.9	59.6	59.8	-	-	40.4	39.7
1990	78.9	84.6	74.5	70.8	-	-	41.5	44.9
1991	77.2	77.1	66.7	66.0	-	-	34.0	32.7
1992	62.8	64.0	60.8	58.2	-	-	34.9	31.7
1993	62.4	62.4	56.6	54.7	-	-	34.4	34.2
1994	W	67.1	55.3	52.4	W	W	34.7	35.3
1995	66.0	61.9	53.9	52.3	-	W	38.8	39.7
1996	W	75.9	67.5	66.8	-	-	46.1	44.8
1997	-	75.8	61.5	61.5	-	-	43.9	40.1
1998	-	51.4	45.5	44.4	-	-	34.1	30.7
1999	W	W	56.6	50.6	-	-	36.4	38.9
2000	-	-	W	91.7	-	-	60.6	58.8
Massachusetts								
1983	93.3	92.7	97.1	81.9	-	-	63.4	60.4
1984	92.1	W	91.9	84.2	-	-	69.6	68.5
1985	88.6	84.9	85.0	80.6	-	-	61.5	65.1
1986	60.2	62.5	57.0	53.1	-	-	35.1	38.1
1987	61.6	61.2	58.6	53.6	-	-	41.7	42.2
1988	56.3	56.8	58.2	51.0	-	-	33.6	34.1
1989	66.8	70.7	65.4	58.4	-	-	38.4	38.6
1990	77.2	96.4	77.2	73.0	-	-	43.5	43.1
1991	76.9	W	70.4	66.6	-	-	32.5	35.5
1992	62.8	W	64.7	57.6	-	-	32.3	37.2
1993	W	57.9	63.2	55.2	-	-	35.1	33.0
1994	W	W	61.5	52.4	W	W	35.8	35.3
1995	W	W	61.1	52.4	W	W	40.8	40.6
1996	W	73.9	69.1	65.2	W	W	48.6	45.0
1997	W	69.8	65.5	60.6	W	W	42.9	40.9
1998	W	64.0	51.4	45.1	W	-	31.7	30.3
1999	84.3	57.1	60.1	50.5	W	-	35.0	33.4
2000	W	106.6	94.7	90.1	W	-	63.2	59.7

See footnotes at end of table.

**Table A3. Refiner/Reseller Prices of Distillate and Residual Fuel Oils,
by PAD District, 1983-Present**

(Cents per Gallon Excluding Taxes) — Continued

Geographic Area Year	No. 1 Distillate		No. 2 Distillate ^a		No. 4 Fuel ^b		Residual Fuel Oil	
	Sales to End Users	Sales for Resale	Sales to End Users	Sales for Resale	Sales to End Users	Sales for Resale	Sales to End Users	Sales for Resale
New Hampshire								
1983	—	—	87.3	81.5	—	—	W	NA
1984	—	—	91.7	85.6	—	—	68.8	67.8
1985	—	—	87.2	82.3	—	—	62.9	59.6
1986	—	—	58.4	54.3	—	—	33.4	37.9
1987	—	—	62.4	55.2	—	—	42.8	39.1
1988	NA	NA	62.0	49.6	—	—	33.2	36.3
1989	NA	NA	61.4	61.1	—	—	39.3	39.8
1990	W	W	75.6	71.9	—	—	45.8	W
1991	W	W	66.8	67.6	—	—	33.8	27.8
1992	W	W	60.1	59.7	—	—	31.6	32.0
1993	W	W	59.6	56.2	—	—	30.7	W
1994	W	65.8	63.2	53.6	W	W	35.2	32.9
1995	W	W	61.7	52.5	W	—	38.1	37.6
1996	W	W	76.0	66.7	W	—	44.7	41.7
1997	W	W	70.5	60.7	W	—	43.3	41.1
1998	W	W	63.0	43.3	W	—	32.7	26.5
1999	—	50.2	62.5	57.9	W	—	32.9	34.7
2000	W	W	W	91.3	W	—	64.5	59.8
Rhode Island								
1983	—	—	91.1	82.1	—	—	W	62.6
1984	—	—	91.1	84.8	—	—	75.5	72.1
1985	—	—	86.7	80.1	—	—	70.0	64.0
1986	—	—	54.7	54.9	—	—	40.3	37.6
1987	—	—	60.2	53.6	—	—	48.3	44.3
1988	NA	NA	56.3	48.5	—	—	39.9	36.2
1989	NA	NA	63.9	59.8	—	—	43.2	39.4
1990	W	NA	81.4	72.9	—	—	46.8	47.8
1991	W	NA	68.3	65.5	—	—	40.9	37.6
1992	W	W	67.1	57.5	—	—	37.9	35.2
1993	W	W	62.2	54.1	—	—	39.5	37.8
1994	W	W	61.1	51.5	W	—	39.5	39.8
1995	W	W	61.2	52.2	W	—	41.9	39.8
1996	W	W	69.9	65.8	W	—	50.7	49.6
1997	W	W	63.2	60.2	W	—	47.7	45.9
1998	W	W	47.8	44.3	W	—	39.4	W
1999	W	W	52.6	48.6	W	—	39.7	44.3
2000	W	W	95.2	91.3	W	—	65.0	60.0
Vermont								
1983	—	—	89.0	86.3	—	—	W	W
1984	—	—	97.1	85.6	—	—	72.9	76.3
1985	—	—	92.2	82.4	—	—	65.4	70.1
1986	—	—	66.0	58.9	—	—	42.1	34.1
1987	—	—	67.2	56.6	—	—	44.3	46.1
1988	NA	NA	66.2	52.4	—	—	36.6	36.8
1989	NA	NA	61.9	61.8	—	—	40.9	40.9
1990	W	W	77.1	72.0	—	—	47.9	45.6
1991	W	W	69.1	66.7	—	—	35.8	W
1992	W	W	62.8	60.7	—	—	36.2	W
1993	W	W	60.5	58.2	—	—	37.3	W
1994	W	W	58.6	55.5	W	—	37.6	W
1995	W	W	56.3	54.8	W	W	41.3	W
1996	W	W	64.0	64.2	W	—	46.4	W
1997	W	W	65.2	62.1	W	—	45.8	W
1998	W	W	73.6	W	W	—	35.4	—
1999	W	W	77.2	52.9	W	W	40.5	—
2000	—	—	112.4	90.2	W	W	67.4	—

See footnotes at end of table.

**Table A3. Refiner/Reseller Prices of Distillate and Residual Fuel Oils,
by PAD District, 1983-Present**

(Cents per Gallon Excluding Taxes) — Continued

Geographic Area Year	No. 1 Distillate		No. 2 Distillate ^a		No. 4 Fuel ^b		Residual Fuel Oil	
	Sales to End Users	Sales for Resale	Sales to End Users	Sales for Resale	Sales to End Users	Sales for Resale	Sales to End Users	Sales for Resale
Subdistrict IB								
1983	93.9	92.1	88.6	82.3	79.1	78.0	67.7	66.1
1984	90.5	92.6	90.5	83.5	81.9	81.8	72.2	71.1
1985	87.3	86.9	84.7	78.3	78.9	77.1	65.8	63.9
1986	62.9	61.2	56.0	51.1	52.2	48.6	39.8	36.4
1987	56.5	59.3	59.8	53.1	52.3	48.2	45.1	44.0
1988	58.9	53.6	56.4	48.6	47.7	46.7	37.0	35.5
1989	67.4	65.7	60.5	58.0	52.9	52.2	43.3	42.6
1990	82.8	81.9	75.3	70.3	65.0	65.4	51.5	51.4
1991	80.7	72.7	69.5	64.1	59.5	58.7	38.6	39.8
1992	66.8	61.8	64.6	58.2	W	51.2	39.1	38.2
1993	66.2	61.0	61.5	54.6	51.5	50.7	39.3	35.8
1994	69.0	67.0	58.3	51.9	51.5	48.4	41.1	35.4
1995	60.3	57.8	57.4	51.8	51.4	49.3	44.8	40.0
1996	73.4	72.5	71.0	65.4	64.0	63.1	54.1	48.6
1997	72.6	67.2	66.1	59.1	W	57.0	45.6	43.2
1998	52.6	48.1	50.4	42.7	W	40.4	32.5	31.8
1999	49.9	54.9	59.0	50.5	W	43.4	38.4	38.6
2000	89.8	105.0	99.1	89.9	W	W	63.5	65.0
Delaware								
1983	—	—	87.1	81.0	—	—	66.9	W
1984	—	—	86.8	80.0	—	—	71.3	70.5
1985	—	—	84.0	74.9	—	—	65.1	66.1
1986	—	—	52.3	44.7	—	—	40.1	29.4
1987	—	—	55.2	51.9	—	—	42.9	45.1
1988	NA	NA	49.4	46.8	—	—	34.6	32.8
1989	NA	NA	57.7	W	—	—	42.1	37.3
1990	NA	W	78.6	W	—	—	46.9	42.1
1991	NA	W	64.4	W	—	—	35.7	36.2
1992	62.6	W	61.2	W	—	—	36.3	32.6
1993	65.3	W	57.5	54.0	—	—	35.2	27.3
1994	W	—	55.7	51.2	W	—	36.8	NA
1995	—	—	54.8	W	W	—	39.2	35.9
1996	W	W	67.3	W	W	—	46.1	43.3
1997	W	—	62.0	W	W	—	41.9	37.3
1998	W	—	45.8	W	W	—	30.5	27.5
1999	W	—	55.2	W	W	W	36.4	23.6
2000	—	W	95.7	92.2	W	—	58.4	58.1
District of Columbia								
1983	—	—	91.3	83.0	—	—	W	—
1984	—	—	90.1	83.6	—	—	77.4	W
1985	—	—	82.4	78.7	—	—	72.8	W
1986	—	—	49.6	49.4	—	—	47.1	W
1987	—	—	52.2	53.8	—	—	49.4	W
1988	NA	NA	49.4	48.7	—	—	45.6	W
1989	NA	NA	60.1	60.8	—	—	52.3	W
1990	W	NA	66.0	67.9	—	—	55.2	55.7
1991	W	NA	59.3	64.8	—	—	47.8	—
1992	—	—	59.4	57.2	—	—	43.9	—
1993	—	—	W	56.6	—	—	41.2	—
1994	—	—	W	52.2	W	—	W	—
1995	—	—	52.5	52.9	W	—	W	—
1996	—	—	61.1	71.4	W	—	44.0	—
1997	—	W	58.8	W	W	—	47.9	—
1998	—	—	47.0	W	W	—	W	—
1999	—	—	W	41.9	W	—	W	—
2000	—	—	96.0	92.8	W	—	W	—

See footnotes at end of table.

**Table A3. Refiner/Reseller Prices of Distillate and Residual Fuel Oils,
by PAD District, 1983-Present**

(Cents per Gallon Excluding Taxes) — Continued

Geographic Area Year	No. 1 Distillate		No. 2 Distillate ^a		No. 4 Fuel ^b		Residual Fuel Oil	
	Sales to End Users	Sales for Resale	Sales to End Users	Sales for Resale	Sales to End Users	Sales for Resale	Sales to End Users	Sales for Resale
Maryland								
1983	—	—	87.4	82.6	—	—	65.5	64.9
1984	—	—	87.7	84.5	—	—	70.5	71.6
1985	—	—	81.4	79.7	—	—	62.9	62.3
1986	—	—	47.2	50.0	—	—	36.5	31.3
1987	—	—	52.9	53.7	—	—	44.8	45.8
1988	NA	NA	47.3	49.1	—	—	34.1	33.4
1989	NA	NA	55.9	59.1	—	—	40.2	38.5
1990	NA	NA	69.9	70.3	—	—	44.6	42.0
1991	NA	NA	63.4	64.4	—	—	33.7	30.7
1992	63.2	65.8	59.3	58.9	—	—	32.2	34.5
1993	65.2	64.3	56.5	55.4	—	—	33.8	33.3
1994	68.5	65.1	52.2	52.4	W	W	34.3	34.1
1995	59.3	56.6	52.5	52.1	W	W	39.1	36.7
1996	69.3	72.6	65.8	65.5	W	W	46.9	46.8
1997	69.5	67.9	60.1	60.0	W	W	43.4	41.3
1998	54.3	42.1	45.1	43.7	W	W	31.2	29.0
1999	W	54.6	53.3	52.0	W	W	39.3	32.0
2000	W	101.9	92.8	89.6	W	W	61.6	63.3
New Jersey								
1983	91.2	90.3	85.2	81.9	—	—	69.0	65.3
1984	89.0	95.0	87.4	82.6	—	—	72.0	71.0
1985	85.2	85.3	82.7	77.3	—	—	64.4	62.8
1986	65.1	62.8	54.6	52.7	—	—	37.7	37.0
1987	53.7	W	58.0	52.4	—	—	44.1	43.4
1988	57.1	53.5	53.4	48.1	—	—	35.9	34.6
1989	65.2	68.7	57.5	57.4	—	—	42.0	42.1
1990	80.0	69.9	72.8	69.9	—	—	48.6	50.9
1991	79.0	68.5	67.0	63.9	—	—	36.9	39.1
1992	62.5	58.7	61.9	57.8	—	—	36.0	36.9
1993	60.9	57.9	58.7	53.9	—	—	38.3	34.7
1994	W	W	55.3	50.8	53.8	49.9	40.3	35.4
1995	W	56.9	54.6	50.9	52.4	48.7	41.2	39.8
1996	W	70.9	68.9	64.5	65.1	61.8	49.0	47.5
1997	W	60.4	63.2	58.3	W	55.3	42.4	42.9
1998	W	51.3	47.2	41.8	W	39.0	30.0	31.6
1999	W	56.3	56.3	49.8	W	41.5	35.6	38.7
2000	W	W	98.4	88.9	W	W	62.3	60.5
New York								
1983	93.7	92.6	94.3	82.5	—	—	66.2	68.3
1984	93.5	90.5	94.3	85.2	—	—	72.4	71.7
1985	87.4	W	88.0	80.3	—	—	66.8	66.0
1986	61.7	60.7	62.3	51.9	—	—	42.1	38.4
1987	58.7	W	63.7	54.4	—	—	46.3	44.2
1988	W	56.7	60.9	50.2	—	—	38.5	37.5
1989	63.3	67.7	63.2	59.9	—	—	44.9	44.6
1990	84.1	87.8	78.4	71.6	—	—	54.0	53.6
1991	73.7	72.7	74.0	65.5	—	—	40.7	42.8
1992	64.3	62.7	68.2	58.6	—	—	41.6	41.7
1993	W	62.4	64.3	55.5	—	—	41.5	39.1
1994	W	62.2	61.9	53.1	W	W	44.4	38.9
1995	W	57.5	60.7	53.2	W	49.5	48.1	41.5
1996	W	73.5	74.3	66.5	W	63.5	58.1	50.7
1997	W	72.3	70.8	60.5	W	57.6	49.5	45.7
1998	W	50.3	53.2	44.1	W	41.2	34.3	33.2
1999	W	47.6	61.0	50.8	W	44.6	40.0	39.0
2000	W	109.0	101.1	92.1	W	W	66.2	66.6

See footnotes at end of table.

**Table A3. Refiner/Reseller Prices of Distillate and Residual Fuel Oils,
by PAD District, 1983-Present**

(Cents per Gallon Excluding Taxes) — Continued

Geographic Area Year	No. 1 Distillate		No. 2 Distillate ^a		No. 4 Fuel ^b		Residual Fuel Oil	
	Sales to End Users	Sales for Resale	Sales to End Users	Sales for Resale	Sales to End Users	Sales for Resale	Sales to End Users	Sales for Resale
Pennsylvania								
1983	99.2	92.5	88.1	83.1	-	-	67.2	65.9
1984	91.3	94.3	90.9	84.3	-	-	72.8	69.8
1985	92.4	88.5	84.4	79.6	-	-	66.4	62.3
1986	62.0	61.3	56.2	48.5	-	-	38.3	34.6
1987	73.6	58.4	60.5	53.5	-	-	43.1	44.0
1988	65.2	51.9	57.4	48.1	-	-	35.9	34.1
1989	77.0	63.2	63.7	57.5	-	-	42.6	40.7
1990	91.7	81.5	77.7	70.0	-	-	48.8	48.9
1991	87.0	74.2	70.8	63.4	-	-	35.4	35.8
1992	72.8	62.3	65.5	58.5	-	-	35.5	34.5
1993	70.1	61.2	63.0	54.8	-	-	35.8	34.4
1994	80.3	72.4	60.5	52.2	W	W	37.2	36.1
1995	62.6	58.6	59.1	51.9	W	-	39.5	37.9
1996	75.8	72.5	72.8	65.6	W	-	47.3	47.1
1997	76.1	68.1	68.7	59.0	W	-	41.8	41.3
1998	52.2	46.6	53.1	42.7	W	-	30.9	30.6
1999	42.1	57.7	62.0	51.0	W	W	37.1	39.6
2000	86.9	106.3	100.1	89.7	W	W	59.3	65.1
Subdistrict IC								
1983	91.9	90.1	83.4	82.3	81.5	75.0	63.9	60.4
1984	89.3	90.5	83.1	81.9	80.4	W	69.0	66.8
1985	87.7	86.4	79.0	77.9	72.9	70.4	60.6	58.8
1986	65.8	58.4	48.5	47.1	47.9	37.1	34.0	32.5
1987	60.5	58.3	54.7	52.9	46.9	46.8	42.8	40.8
1988	55.6	54.4	49.6	47.0	42.7	48.5	32.9	31.9
1989	65.1	65.4	57.4	55.8	47.1	49.1	39.2	39.8
1990	82.0	85.0	72.6	69.4	61.4	W	44.4	44.1
1991	75.0	72.5	64.8	62.2	57.6	58.1	33.6	30.8
1992	65.7	62.6	61.6	58.6	50.1	W	35.2	34.3
1993	64.6	59.9	58.6	54.9	47.5	W	32.8	31.8
1994	67.3	64.3	53.9	51.1	49.8	W	33.6	34.3
1995	61.1	58.5	54.0	51.8	W	W	38.8	37.2
1996	69.9	70.6	65.8	63.7	61.2	W	44.5	42.6
1997	64.9	70.0	62.0	58.5	59.2	W	42.0	41.1
1998	55.0	44.0	47.3	42.9	W	W	31.6	30.7
1999	46.1	55.9	55.7	51.4	53.0	W	38.9	36.4
2000	102.9	W	90.9	87.7	81.4	W	62.7	64.7
Florida								
1983	92.8	93.5	85.4	84.4	-	-	64.0	60.1
1984	85.9	91.2	83.6	82.3	-	-	68.8	66.7
1985	83.8	88.0	80.0	79.0	-	-	58.2	57.6
1986	61.7	65.0	49.9	47.8	-	-	32.3	30.8
1987	59.5	59.2	54.8	53.1	-	-	42.5	42.0
1988	W	55.8	50.2	47.4	-	-	32.3	32.6
1989	64.3	W	57.8	55.5	-	-	38.9	41.0
1990	W	W	73.5	69.7	-	-	43.6	44.4
1991	W	W	65.2	62.3	-	-	33.5	30.9
1992	W	W	61.9	58.6	-	-	35.1	34.5
1993	W	W	58.7	55.2	-	-	32.5	32.9
1994	-	W	54.4	51.7	W	-	33.0	34.7
1995	-	-	54.2	52.2	W	-	38.2	37.0
1996	-	-	66.1	64.2	W	-	43.4	42.5
1997	W	-	63.0	59.0	W	-	41.2	41.0
1998	-	W	48.0	43.4	W	-	30.9	31.0
1999	W	W	56.5	52.2	W	-	38.9	37.3
2000	-	W	92.0	88.5	W	-	62.5	65.7

See footnotes at end of table.

**Table A3. Refiner/Reseller Prices of Distillate and Residual Fuel Oils,
by PAD District, 1983-Present**

(Cents per Gallon Excluding Taxes) — Continued

Geographic Area Year	No. 1 Distillate		No. 2 Distillate ^a		No. 4 Fuel ^b		Residual Fuel Oil	
	Sales to End Users	Sales for Resale	Sales to End Users	Sales for Resale	Sales to End Users	Sales for Resale	Sales to End Users	Sales for Resale
Georgia								
1983	92.6	88.6	82.0	81.1	—	—	62.1	59.7
1984	91.3	89.8	82.5	80.7	—	—	68.8	66.5
1985	87.5	85.6	78.4	77.1	—	—	61.1	64.9
1986	73.8	57.7	47.9	45.2	—	—	35.8	30.1
1987	56.0	55.6	55.0	52.6	—	—	42.2	35.5
1988	52.9	52.9	49.8	46.2	—	—	34.4	30.0
1989	65.5	64.8	57.3	55.0	—	—	39.1	35.7
1990	78.7	81.0	72.6	68.5	—	—	43.7	42.9
1991	76.0	73.3	65.3	61.4	—	—	32.5	28.3
1992	62.7	66.3	62.0	58.5	—	—	34.5	W
1993	W	64.0	59.1	54.7	—	—	35.6	27.8
1994	W	W	53.7	50.5	W	—	36.5	31.4
1995	W	W	54.0	51.5	W	—	39.7	36.4
1996	W	W	65.9	62.7	W	—	45.4	43.2
1997	—	W	62.5	57.7	W	—	43.8	36.7
1998	—	W	49.1	42.2	W	—	33.7	26.4
1999	W	W	57.1	51.1	W	—	38.3	W
2000	W	W	90.5	86.9	W	—	68.5	41.7
North Carolina								
1983	W	89.1	81.9	81.6	—	—	65.3	63.9
1984	89.9	89.6	81.6	81.4	—	—	70.5	69.2
1985	84.1	84.5	77.2	77.2	—	—	64.8	59.7
1986	63.4	55.6	46.3	46.7	—	—	39.8	34.0
1987	56.7	57.5	53.0	52.6	—	—	42.9	39.1
1988	53.7	53.6	47.4	46.6	—	—	34.3	29.5
1989	63.3	63.5	55.6	55.6	—	—	40.0	37.6
1990	77.1	76.9	69.4	69.1	—	—	45.9	41.4
1991	74.5	68.9	62.9	62.1	—	—	34.9	29.0
1992	61.8	61.1	59.8	58.3	—	—	35.8	32.2
1993	61.6	57.5	56.8	54.5	—	—	34.0	29.7
1994	62.2	63.5	52.1	50.8	W	—	35.6	34.7
1995	W	W	52.8	51.5	W	W	40.4	38.6
1996	68.3	71.5	64.3	63.4	W	—	46.7	42.2
1997	W	W	60.4	58.2	W	—	43.3	41.1
1998	49.3	W	44.9	42.6	W	—	32.4	30.3
1999	44.1	W	52.6	51.0	W	—	38.6	31.1
2000	W	W	87.7	87.0	W	—	61.1	58.2
South Carolina								
1983	W	89.4	84.0	81.9	—	—	62.6	W
1984	91.4	90.0	83.3	81.6	—	—	69.4	68.9
1985	92.7	86.1	79.0	77.5	—	—	64.1	64.0
1986	79.2	58.2	47.7	46.4	—	—	38.1	44.6
1987	57.9	57.2	55.0	53.0	—	—	42.4	W
1988	53.3	54.4	49.7	47.0	—	—	34.2	30.5
1989	66.2	63.8	57.3	55.7	—	—	40.0	38.2
1990	76.1	88.3	73.8	69.0	—	—	46.3	37.3
1991	78.3	76.9	64.9	62.4	—	—	36.9	W
1992	60.9	59.7	61.0	58.7	—	—	37.2	—
1993	72.1	55.5	58.7	55.0	—	—	W	W
1994	W	W	54.6	51.0	W	—	W	W
1995	—	W	55.3	51.8	W	—	W	37.2
1996	—	W	67.1	63.5	W	—	48.7	W
1997	—	W	63.3	58.3	W	—	45.6	41.1
1998	W	W	47.6	42.6	W	—	W	30.2
1999	W	W	55.8	50.5	W	—	W	31.7
2000	—	97.8	91.5	87.5	W	—	W	W

See footnotes at end of table.

**Table A3. Refiner/Reseller Prices of Distillate and Residual Fuel Oils,
by PAD District, 1983-Present**

(Cents per Gallon Excluding Taxes) — Continued

Geographic Area Year	No. 1 Distillate		No. 2 Distillate ^a		No. 4 Fuel ^b		Residual Fuel Oil	
	Sales to End Users	Sales for Resale	Sales to End Users	Sales for Resale	Sales to End Users	Sales for Resale	Sales to End Users	Sales for Resale
Virginia								
1983	87.2	89.4	82.2	81.8	-	-	64.0	60.8
1984	89.7	90.7	82.8	82.6	-	-	69.0	66.8
1985	85.4	86.1	78.3	78.1	-	-	62.3	60.0
1986	60.2	56.9	47.6	48.2	-	-	34.9	34.2
1987	59.6	58.3	53.9	52.8	-	-	44.1	39.1
1988	55.7	54.6	48.5	47.3	-	-	33.5	31.2
1989	62.0	65.3	57.3	56.5	-	-	39.4	37.9
1990	81.9	87.9	71.8	69.7	-	-	47.8	45.8
1991	75.1	72.8	64.4	62.4	-	-	33.5	33.6
1992	62.7	61.6	60.8	58.4	-	-	34.9	34.1
1993	60.6	59.9	57.5	54.7	-	-	32.1	30.7
1994	62.3	64.2	51.6	51.0	W	W	34.2	33.2
1995	62.8	58.1	52.6	51.5	W	W	38.8	38.0
1996	67.9	68.1	64.7	64.1	W	W	45.2	43.1
1997	72.2	69.0	59.4	58.7	W	W	42.1	42.3
1998	54.7	44.2	44.6	43.0	W	W	31.6	W
1999	46.2	55.2	51.6	51.3	W	W	37.9	32.8
2000	W	W	90.6	87.6	W	W	61.2	52.9
West Virginia								
1983	99.0	94.1	85.3	84.2	-	-	61.3	W
1984	99.1	97.6	86.5	84.1	-	-	W	67.1
1985	94.1	92.4	82.2	79.3	-	-	57.1	W
1986	72.7	62.8	52.6	48.9	-	-	36.6	W
1987	70.3	67.1	58.9	55.0	-	-	40.0	W
1988	68.2	62.6	54.8	49.5	-	-	33.6	W
1989	79.4	66.5	60.9	58.2	-	-	37.4	W
1990	98.4	92.8	75.1	72.2	-	-	37.9	W
1991	84.0	82.2	66.7	63.2	-	-	27.1	W
1992	75.9	69.6	64.7	60.0	-	-	30.8	41.2
1993	78.4	67.5	61.4	56.9	-	-	34.0	W
1994	W	67.0	58.1	53.9	W	W	34.5	33.9
1995	W	W	56.4	52.9	W	-	37.8	35.1
1996	75.8	W	68.3	66.1	W	-	48.3	42.0
1997	W	73.0	63.1	60.1	-	-	47.7	W
1998	58.2	W	47.7	45.2	-	-	W	W
1999	W	W	56.6	53.5	-	-	45.2	W
2000	W	W	92.2	92.7	-	-	62.5	W
PAD District II								
1983	93.2	88.6	83.7	81.9	77.6	68.0	68.6	59.2
1984	92.2	88.4	84.1	82.5	76.2	63.8	66.0	63.4
1985	86.6	85.9	79.6	78.3	72.3	62.9	60.4	57.2
1986	60.1	57.2	48.7	47.1	40.3	34.6	37.6	31.2
1987	59.4	59.8	55.6	54.4	W	36.9	39.2	36.1
1988	54.7	54.2	50.2	48.0	W	41.5	35.4	28.9
1989	65.1	66.5	58.6	56.7	W	44.9	36.5	31.0
1990	77.2	83.6	71.7	69.4	W	W	37.6	32.9
1991	70.1	71.3	63.7	61.1	W	46.2	33.5	26.0
1992	62.6	63.2	61.1	59.2	W	W	32.8	27.2
1993	61.9	62.0	58.8	56.3	W	W	34.7	28.6
1994	60.6	59.7	54.6	53.0	W	W	33.7	30.0
1995	59.1	60.6	54.6	53.3	47.9	50.2	33.9	30.9
1996	71.1	73.7	66.7	66.1	58.7	89.8	41.9	36.5
1997	67.5	69.4	62.3	60.4	60.4	W	43.5	36.2
1998	NA	48.6	48.2	44.5	44.8	41.8	37.6	30.7
1999	58.1	62.3	56.2	54.8	47.8	50.9	38.3	30.9
2000	97.2	100.5	91.8	89.6	70.9	W	56.0	53.0

See footnotes at end of table.

**Table A3. Refiner/Reseller Prices of Distillate and Residual Fuel Oils,
by PAD District, 1983-Present**

(Cents per Gallon Excluding Taxes) — Continued

Geographic Area Year	No. 1 Distillate		No. 2 Distillate ^a		No. 4 Fuel ^b		Residual Fuel Oil	
	Sales to End Users	Sales for Resale	Sales to End Users	Sales for Resale	Sales to End Users	Sales for Resale	Sales to End Users	Sales for Resale
Illinois								
1983	92.8	87.8	82.2	81.2	—	—	77.5	57.3
1984	90.7	89.0	83.1	82.2	—	—	69.1	65.0
1985	86.3	86.1	78.4	78.1	—	—	59.0	60.2
1986	61.6	58.7	47.7	46.0	—	—	34.0	29.5
1987	58.1	58.9	54.9	53.5	—	—	41.8	38.6
1988	54.1	54.5	49.2	47.6	—	—	34.1	30.3
1989	65.3	66.4	57.6	55.2	—	—	34.7	32.6
1990	73.7	81.3	70.5	67.5	—	—	32.3	33.3
1991	67.0	70.6	61.4	59.8	—	—	37.1	23.7
1992	W	60.3	59.5	57.9	—	—	39.4	23.6
1993	W	59.3	57.0	54.4	—	—	40.3	23.4
1994	W	59.5	53.1	51.3	W	—	37.9	31.3
1995	W	58.3	53.7	51.4	W	—	39.1	33.9
1996	W	71.5	67.7	64.6	—	—	46.2	36.0
1997	W	66.0	62.3	58.1	—	—	43.3	35.4
1998	W	45.1	47.4	42.2	—	—	38.8	25.9
1999	W	59.8	54.3	53.1	—	—	40.0	W
2000	W	96.3	91.6	87.0	—	—	61.9	42.2
Indiana								
1983	96.7	89.9	83.0	81.2	—	—	61.3	60.7
1984	98.1	90.1	84.1	82.3	—	—	64.9	66.4
1985	90.7	86.3	79.2	77.7	—	—	62.7	61.5
1986	62.6	61.1	48.0	47.4	—	—	37.2	40.0
1987	58.5	59.7	54.8	54.2	—	—	37.2	38.8
1988	55.1	54.9	48.9	48.0	—	—	29.6	31.7
1989	66.6	68.4	57.0	56.0	—	—	32.9	31.6
1990	81.3	84.1	69.6	69.2	—	—	37.7	33.7
1991	73.0	73.0	63.8	61.2	—	—	33.9	25.5
1992	60.1	61.9	59.8	58.3	—	—	35.2	28.2
1993	62.2	60.4	57.7	54.9	—	—	30.8	23.7
1994	61.4	58.9	53.9	52.1	W	W	31.5	33.4
1995	58.8	59.0	54.0	52.3	W	W	35.5	36.5
1996	70.4	71.0	65.8	65.5	W	W	41.3	W
1997	70.8	68.4	61.3	59.4	W	W	43.3	40.9
1998	49.4	46.8	47.0	43.7	W	W	35.3	W
1999	W	59.5	57.0	53.6	W	NA	39.9	W
2000	W	98.6	92.6	89.4	W	—	60.8	W
Iowa								
1983	90.7	88.8	83.4	82.9	—	—	W	W
1984	90.2	89.3	84.1	83.3	—	—	72.7	58.3
1985	84.9	87.5	79.9	79.6	—	—	58.6	53.1
1986	57.1	57.4	48.0	47.1	—	—	41.1	33.4
1987	59.2	59.8	55.5	55.2	—	—	35.9	24.1
1988	W	53.7	50.1	48.5	—	—	34.3	33.0
1989	65.9	67.9	59.4	58.3	—	—	32.4	W
1990	80.7	86.8	71.2	71.3	—	—	34.0	W
1991	73.0	72.7	62.7	61.6	—	—	32.3	—
1992	62.6	63.6	61.2	60.8	—	—	31.7	W
1993	62.5	62.9	59.1	58.3	—	—	31.1	W
1994	59.6	59.6	55.2	55.0	—	—	29.9	W
1995	60.8	62.0	54.9	55.3	—	—	NA	W
1996	W	74.3	67.3	68.7	—	—	NA	—
1997	W	71.0	63.3	62.9	—	—	W	W
1998	NA	49.7	48.5	46.9	—	—	W	W
1999	56.4	62.3	58.9	56.9	—	—	W	W
2000	93.5	99.9	92.9	91.4	—	—	46.2	W

See footnotes at end of table.

**Table A3. Refiner/Reseller Prices of Distillate and Residual Fuel Oils,
by PAD District, 1983-Present**

(Cents per Gallon Excluding Taxes) — Continued

Geographic Area Year	No. 1 Distillate		No. 2 Distillate ^a		No. 4 Fuel ^b		Residual Fuel Oil	
	Sales to End Users	Sales for Resale	Sales to End Users	Sales for Resale	Sales to End Users	Sales for Resale	Sales to End Users	Sales for Resale
Kansas								
1983	89.8	83.7	80.7	79.8	-	-	NA	51.6
1984	87.9	83.0	81.9	80.5	-	-	59.9	57.2
1985	80.4	80.8	76.7	76.3	-	-	56.1	49.1
1986	59.0	50.9	45.1	44.3	-	-	32.8	24.4
1987	55.5	56.9	52.9	52.9	-	-	33.9	30.0
1988	52.4	51.0	47.2	46.4	-	-	24.1	18.9
1989	63.6	62.6	56.4	55.3	-	-	29.3	21.5
1990	78.4	82.8	68.5	67.5	-	-	30.6	23.3
1991	71.7	68.0	61.0	59.0	-	-	21.2	W
1992	60.7	61.6	59.8	59.2	-	-	31.6	W
1993	60.4	60.8	57.1	56.4	-	-	29.8	21.9
1994	57.9	57.0	53.8	53.4	-	-	31.7	22.3
1995	59.6	58.8	53.9	53.6	-	-	35.8	31.4
1996	71.8	70.8	66.3	66.3	-	-	38.5	W
1997	71.7	66.6	64.3	60.8	-	-	42.5	W
1998	52.7	47.7	48.2	45.2	-	-	40.2	23.3
1999	56.8	61.3	56.6	55.1	-	-	36.1	26.0
2000	95.8	97.6	92.0	89.1	-	-	56.7	51.0
Kentucky								
1983	95.1	92.5	84.4	82.7	-	-	66.6	60.6
1984	95.3	93.1	84.8	83.6	-	-	72.6	76.6
1985	92.1	87.7	80.1	78.6	-	-	69.7	80.5
1986	69.8	62.0	49.5	48.2	-	-	43.9	24.9
1987	64.9	61.5	56.1	54.7	-	-	42.5	W
1988	59.0	57.2	50.7	48.4	-	-	41.5	31.2
1989	68.8	71.2	59.2	57.0	-	-	43.5	W
1990	85.9	87.1	72.6	71.5	-	-	51.0	W
1991	75.7	75.7	65.5	62.7	-	-	44.0	W
1992	68.6	66.0	62.3	59.5	-	-	38.2	W
1993	69.8	64.2	59.8	56.3	-	-	39.0	W
1994	78.3	63.3	55.6	52.9	W	W	36.1	38.7
1995	66.9	59.8	55.0	52.7	W	-	41.2	W
1996	74.1	72.8	67.0	65.2	W	-	48.0	W
1997	72.7	73.0	62.2	59.6	W	-	52.6	W
1998	50.1	50.2	47.8	44.1	W	-	W	W
1999	W	W	57.1	54.4	W	-	W	-
2000	W	W	92.5	90.4	W	-	W	W
Michigan								
1983	98.4	89.5	86.1	83.2	-	-	64.0	62.2
1984	100.5	89.4	85.7	83.7	-	-	68.5	62.7
1985	94.1	85.9	80.6	79.5	-	-	63.2	56.8
1986	67.1	58.4	49.8	49.7	-	-	43.5	36.5
1987	62.8	61.2	56.1	55.8	-	-	41.7	35.3
1988	55.1	55.5	50.9	49.5	-	-	46.0	32.1
1989	64.1	65.6	58.1	57.8	-	-	45.1	32.8
1990	77.2	79.4	71.2	70.4	-	-	45.4	37.1
1991	70.9	69.9	63.3	62.0	-	-	40.1	33.9
1992	62.8	64.3	60.6	59.1	-	-	38.3	33.5
1993	62.1	61.6	58.2	55.9	-	-	40.7	38.6
1994	61.1	58.6	54.2	52.7	W	-	39.9	37.6
1995	57.0	59.9	54.4	53.3	-	-	36.3	35.1
1996	70.0	72.6	68.0	66.6	-	-	41.7	33.0
1997	64.4	67.5	62.6	60.4	-	-	43.5	34.3
1998	W	47.3	47.9	44.3	-	-	41.1	32.8
1999	W	63.4	57.3	55.7	-	W	40.2	29.0
2000	W	103.2	91.9	90.9	-	-	52.2	52.3

See footnotes at end of table.

**Table A3. Refiner/Reseller Prices of Distillate and Residual Fuel Oils,
by PAD District, 1983-Present**

(Cents per Gallon Excluding Taxes) — Continued

Geographic Area Year	No. 1 Distillate		No. 2 Distillate ^a		No. 4 Fuel ^b		Residual Fuel Oil	
	Sales to End Users	Sales for Resale	Sales to End Users	Sales for Resale	Sales to End Users	Sales for Resale	Sales to End Users	Sales for Resale
Minnesota								
1983	89.2	88.7	83.4	83.0	—	—	60.7	W
1984	89.2	89.4	83.2	83.0	—	—	62.7	61.2
1985	84.2	87.9	78.5	79.3	—	—	57.9	56.8
1986	54.6	59.2	47.9	48.5	—	—	40.4	W
1987	58.8	61.1	55.6	56.2	—	—	34.3	35.4
1988	52.8	54.5	49.1	48.8	—	—	33.4	W
1989	64.3	68.1	59.2	59.2	—	—	33.6	35.0
1990	76.8	86.9	73.1	72.2	—	—	35.3	36.1
1991	68.5	73.3	63.1	62.6	—	—	29.8	28.6
1992	63.5	64.5	62.0	61.2	—	—	25.3	W
1993	62.9	64.0	57.6	59.1	—	—	30.8	W
1994	60.3	61.8	54.3	56.1	W	—	30.7	W
1995	60.9	63.2	54.0	56.4	W	W	NA	W
1996	69.5	75.1	68.5	68.6	W	W	W	W
1997	69.2	71.3	65.3	63.7	W	W	W	W
1998	60.2	49.3	50.8	46.8	39.9	W	28.7	W
1999	60.3	63.9	59.7	58.4	49.2	51.0	31.8	33.0
2000	91.6	101.1	93.7	92.3	W	W	55.8	50.3
Missouri								
1983	89.1	87.2	81.3	81.3	—	—	W	NA
1984	87.9	87.8	82.4	81.8	—	—	67.0	67.0
1985	83.9	84.5	77.9	78.0	—	—	59.0	62.5
1986	63.0	57.2	45.5	46.0	—	—	32.3	32.6
1987	58.7	57.8	53.7	53.7	—	—	37.5	38.4
1988	53.7	52.7	49.5	47.3	—	—	31.6	27.2
1989	64.7	66.6	58.4	56.3	—	—	34.6	39.8
1990	80.8	84.4	72.4	69.4	—	—	37.3	35.3
1991	72.7	71.4	62.9	60.4	—	—	31.8	35.6
1992	W	63.4	61.2	59.3	—	—	32.7	36.5
1993	62.4	61.8	59.4	56.7	—	—	32.5	27.4
1994	W	59.1	54.2	53.1	—	—	23.3	30.3
1995	W	60.7	54.5	53.3	—	—	NA	27.1
1996	W	72.7	67.0	65.9	—	—	40.1	W
1997	70.0	70.9	63.0	60.4	—	—	41.9	35.0
1998	W	49.6	48.8	44.1	—	—	28.7	W
1999	54.9	62.1	55.9	54.0	—	—	28.3	W
2000	93.4	97.8	91.3	88.7	—	—	50.3	42.6
Nebraska								
1983	90.7	88.9	81.1	82.3	—	—	—	W
1984	90.4	88.6	80.5	82.8	—	—	67.2	57.5
1985	85.2	87.5	76.2	78.7	—	—	61.9	—
1986	49.7	55.5	43.7	45.4	—	—	40.7	W
1987	59.6	60.1	52.3	54.8	—	—	37.4	48.7
1988	55.1	53.3	46.3	48.3	—	—	30.7	—
1989	67.3	66.1	54.8	57.5	—	—	29.1	31.5
1990	79.7	86.9	69.0	68.3	—	—	31.7	W
1991	72.9	71.4	59.8	60.6	—	—	29.0	W
1992	W	64.6	58.1	60.9	—	—	28.1	W
1993	W	63.5	55.0	58.8	—	—	32.4	W
1994	58.9	60.1	54.5	55.7	—	—	29.6	33.3
1995	59.3	62.5	56.0	55.6	—	—	NA	NA
1996	71.0	74.8	68.2	68.2	—	—	W	W
1997	73.7	71.5	59.5	62.9	—	—	37.8	W
1998	NA	49.3	45.5	46.7	—	—	W	W
1999	60.3	62.4	59.0	55.9	—	—	W	W
2000	94.0	100.5	90.8	90.5	—	—	W	—

See footnotes at end of table.

**Table A3. Refiner/Reseller Prices of Distillate and Residual Fuel Oils,
by PAD District, 1983-Present**

(Cents per Gallon Excluding Taxes) — Continued

Geographic Area Year	No. 1 Distillate		No. 2 Distillate ^a		No. 4 Fuel ^b		Residual Fuel Oil	
	Sales to End Users	Sales for Resale	Sales to End Users	Sales for Resale	Sales to End Users	Sales for Resale	Sales to End Users	Sales for Resale
North Dakota								
1983	95.0	92.0	85.9	84.2	-	-	W	57.8
1984	93.5	90.9	85.7	85.0	-	-	59.4	64.2
1985	91.8	89.8	81.2	80.5	-	-	50.3	43.6
1986	63.3	59.2	48.5	48.3	-	-	27.7	39.7
1987	62.2	62.5	55.9	56.8	-	-	22.9	25.4
1988	55.5	54.8	W	50.2	-	-	W	W
1989	66.1	67.7	59.3	60.0	-	-	W	W
1990	84.4	88.9	70.8	70.8	-	-	W	W
1991	W	74.0	W	62.8	-	-	W	33.0
1992	W	67.4	W	62.6	-	-	W	W
1993	W	66.8	W	61.2	-	-	33.8	W
1994	W	64.0	W	58.3	-	-	35.8	40.8
1995	64.0	65.2	W	58.5	-	-	W	-
1996	76.0	78.1	W	70.8	-	-	W	-
1997	72.6	73.4	W	65.7	-	-	W	-
1998	NA	51.5	NA	49.0	-	-	W	-
1999	59.1	67.2	W	59.6	-	-	W	W
2000	100.4	107.3	W	94.3	-	-	W	-
Ohio								
1983	96.3	92.5	85.9	83.9	-	-	63.9	56.2
1984	95.4	91.7	86.8	84.6	-	-	65.4	60.2
1985	88.9	87.8	82.6	80.1	-	-	59.6	50.4
1986	63.3	60.5	53.5	50.1	-	-	37.0	26.3
1987	60.2	60.9	59.2	56.2	-	-	40.4	33.8
1988	58.0	55.7	53.8	50.3	-	-	35.8	25.3
1989	65.9	68.8	62.0	57.6	-	-	37.1	33.7
1990	80.1	87.4	74.9	70.8	-	-	36.2	31.9
1991	79.7	73.2	66.5	63.4	-	-	32.8	22.9
1992	68.1	63.4	63.4	59.5	-	-	31.8	25.4
1993	73.6	62.5	61.9	57.3	-	-	34.5	25.3
1994	68.0	63.7	57.9	54.2	W	-	37.6	28.3
1995	63.3	59.0	57.3	53.9	W	-	38.4	30.1
1996	71.3	71.2	69.7	66.5	W	-	43.1	38.0
1997	70.2	67.3	64.6	60.7	W	-	47.3	37.5
1998	53.0	48.9	50.1	45.3	W	-	34.9	29.7
1999	W	W	58.6	56.0	W	-	40.2	30.0
2000	W	W	94.3	92.4	W	-	57.3	57.2
Oklahoma								
1983	84.3	84.5	80.5	80.0	-	-	W	65.0
1984	89.5	82.8	81.3	80.7	-	-	61.7	62.4
1985	W	79.0	76.5	76.1	-	-	49.1	51.2
1986	52.8	48.3	45.7	45.5	-	-	30.6	26.6
1987	57.3	53.8	53.7	52.4	-	-	31.4	32.0
1988	48.9	48.6	48.5	45.8	-	-	25.9	24.5
1989	57.1	58.7	57.3	55.0	-	-	28.9	27.3
1990	84.3	74.2	69.1	66.9	-	-	34.1	27.5
1991	69.9	63.6	60.9	58.6	-	-	23.8	22.4
1992	60.6	60.8	58.9	57.8	-	-	W	30.5
1993	63.9	57.8	56.3	55.2	-	-	W	39.5
1994	61.3	53.8	51.2	51.4	-	-	W	28.3
1995	62.3	53.8	52.1	52.3	-	-	W	W
1996	76.1	69.4	61.1	64.6	-	-	W	NA
1997	60.6	61.4	59.4	59.5	-	-	W	W
1998	51.2	49.4	46.7	43.5	-	-	W	W
1999	W	64.3	51.3	53.3	-	-	W	W
2000	W	90.5	86.2	87.4	-	-	W	W

See footnotes at end of table.

**Table A3. Refiner/Reseller Prices of Distillate and Residual Fuel Oils,
by PAD District, 1983-Present**

(Cents per Gallon Excluding Taxes) — Continued

Geographic Area Year	No. 1 Distillate		No. 2 Distillate ^a		No. 4 Fuel ^b		Residual Fuel Oil	
	Sales to End Users	Sales for Resale	Sales to End Users	Sales for Resale	Sales to End Users	Sales for Resale	Sales to End Users	Sales for Resale
South Dakota								
1983	97.9	90.4	85.7	83.3	—	—	53.8	W
1984	95.0	89.9	85.0	84.1	—	—	66.2	63.6
1985	88.8	89.0	79.9	80.0	—	—	63.9	NA
1986	W	57.5	47.4	47.7	—	—	33.6	W
1987	61.4	62.3	56.3	56.3	—	—	40.5	W
1988	55.9	54.1	48.8	49.5	—	—	33.8	31.6
1989	67.9	66.9	58.7	59.2	—	—	30.9	25.5
1990	85.2	87.4	69.2	70.6	—	—	W	W
1991	W	73.3	61.4	62.6	—	—	W	W
1992	W	66.4	W	62.3	—	—	W	—
1993	63.2	65.2	59.6	60.4	—	—	W	W
1994	61.4	62.4	W	57.2	—	W	W	W
1995	W	65.0	W	57.3	—	—	NA	W
1996	W	77.7	68.0	70.1	—	W	W	—
1997	73.1	73.6	64.4	64.9	—	—	W	W
1998	56.5	51.3	51.0	48.8	—	—	W	W
1999	65.7	65.0	58.1	57.9	—	—	W	W
2000	99.6	104.5	97.3	92.8	—	—	W	W
Tennessee								
1983	87.2	88.8	83.7	81.1	—	—	64.8	64.2
1984	87.1	89.6	81.6	80.8	—	—	69.5	67.3
1985	84.9	86.2	77.9	77.4	—	—	68.1	56.2
1986	64.6	58.9	45.7	45.5	—	—	40.1	37.1
1987	59.0	58.8	53.6	52.6	—	—	40.9	41.8
1988	52.5	55.3	49.1	46.3	—	—	37.2	32.9
1989	62.2	67.0	57.4	55.2	—	—	38.2	36.6
1990	74.8	82.6	71.8	69.2	—	—	44.9	42.4
1991	71.5	72.6	63.8	61.2	—	—	35.2	29.4
1992	62.8	62.9	61.1	58.3	—	—	37.7	32.3
1993	61.5	60.1	58.1	54.5	—	—	38.4	26.4
1994	59.5	61.3	52.5	50.6	W	W	40.5	30.7
1995	W	57.8	53.1	51.2	W	W	W	35.5
1996	65.3	67.0	65.3	63.7	W	W	51.7	39.6
1997	77.0	71.7	61.0	58.1	W	W	50.8	40.2
1998	W	W	48.4	43.1	W	—	45.0	27.8
1999	47.7	W	54.9	52.2	W	—	41.9	33.6
2000	99.1	W	90.5	87.2	W	—	W	W
Wisconsin								
1983	94.3	88.6	84.0	82.4	—	—	57.3	59.5
1984	93.6	89.0	84.2	82.8	—	—	67.6	65.9
1985	82.1	86.5	79.3	78.6	—	—	64.2	55.7
1986	53.4	58.4	48.9	48.1	—	—	41.4	32.4
1987	57.3	59.6	55.3	54.7	—	—	36.3	36.3
1988	54.7	54.4	48.8	48.0	—	—	35.0	29.6
1989	65.5	67.1	57.2	57.2	—	—	34.2	30.5
1990	76.8	82.6	70.8	68.9	—	—	34.4	35.2
1991	71.5	72.7	62.2	61.3	—	—	33.5	24.3
1992	61.4	62.7	60.9	59.1	—	—	31.8	25.3
1993	60.1	61.0	58.1	55.7	—	—	35.6	30.8
1994	59.0	60.4	54.5	52.7	W	—	NA	24.6
1995	59.4	60.1	54.3	53.0	W	—	NA	30.2
1996	71.9	73.5	68.1	66.1	W	—	35.7	33.5
1997	70.1	68.9	62.1	60.5	W	—	37.4	34.8
1998	W	47.7	47.0	43.9	W	—	W	W
1999	60.3	60.0	57.0	54.8	—	—	33.4	W
2000	96.6	98.6	92.4	89.7	—	—	46.9	49.0

See footnotes at end of table.

**Table A3. Refiner/Reseller Prices of Distillate and Residual Fuel Oils,
by PAD District, 1983-Present**

(Cents per Gallon Excluding Taxes) — Continued

Geographic Area Year	No. 1 Distillate		No. 2 Distillate ^a		No. 4 Fuel ^b		Residual Fuel Oil	
	Sales to End Users	Sales for Resale	Sales to End Users	Sales for Resale	Sales to End Users	Sales for Resale	Sales to End Users	Sales for Resale
PAD District III								
1983	87.0	90.2	80.6	79.6	74.9	72.9	59.5	59.7
1984	88.6	89.9	80.5	78.9	72.2	70.5	65.0	64.2
1985	84.4	84.1	77.2	75.5	75.3	61.3	57.7	55.1
1986	52.9	52.1	45.5	44.4	44.7	35.3	29.9	29.2
1987	59.4	59.8	53.3	51.1	51.0	41.5	38.2	38.1
1988	53.1	53.8	47.7	44.9	W	37.3	27.4	28.0
1989	63.8	64.7	55.3	53.4	51.9	43.0	33.0	36.3
1990	73.5	85.4	71.7	67.8	58.0	43.9	37.3	40.1
1991	67.1	67.9	63.3	59.8	W	45.2	28.6	28.5
1992	61.7	64.3	60.2	56.6	50.2	W	29.2	29.6
1993	59.9	59.2	58.5	53.0	W	NA	27.7	27.2
1994	60.7	59.2	52.8	48.9	W	W	30.1	29.4
1995	62.8	57.8	53.8	50.1	W	42.1	34.6	33.5
1996	W	70.0	65.2	61.7	W	W	40.0	37.9
1997	W	65.4	62.0	57.0	W	W	39.2	36.7
1998	W	54.0	47.4	41.0	W	W	27.5	25.2
1999	59.4	66.4	54.9	49.8	W	W	35.3	33.0
2000	97.0	103.5	89.4	85.3	W	W	52.2	51.3
Alabama								
1983	—	—	81.4	80.9	—	—	61.3	66.2
1984	—	—	81.2	80.4	—	—	65.4	64.1
1985	—	—	77.4	76.0	—	—	57.9	56.4
1986	—	—	45.9	44.5	—	—	31.1	30.3
1987	—	—	52.7	51.4	—	—	38.5	40.4
1988	NA	NA	46.3	45.2	—	—	28.6	27.6
1989	NA	NA	55.0	54.5	—	—	34.3	38.0
1990	NA	NA	69.5	68.2	—	—	38.2	39.3
1991	NA	NA	62.8	61.1	—	—	30.6	26.5
1992	63.1	W	59.7	58.0	—	—	30.7	30.2
1993	61.7	60.6	56.5	54.0	—	—	30.0	26.4
1994	—	W	51.7	50.1	—	W	32.3	34.8
1995	—	—	52.4	50.8	—	—	NA	NA
1996	—	—	64.3	62.9	—	—	43.9	NA
1997	—	W	60.7	57.5	—	—	NA	W
1998	—	W	45.5	42.3	—	—	NA	W
1999	W	W	54.1	51.5	—	W	33.7	W
2000	—	W	89.8	86.0	—	—	52.1	NA
Arkansas								
1983	—	—	80.2	79.6	—	—	W	W
1984	—	—	81.3	80.3	—	—	66.3	63.4
1985	—	—	77.9	76.6	—	—	W	61.7
1986	—	—	45.7	45.3	—	—	34.8	30.7
1987	—	—	53.2	52.9	—	—	39.4	38.8
1988	NA	NA	49.5	46.6	—	—	35.8	35.0
1989	NA	NA	58.3	54.8	—	—	38.6	W
1990	NA	NA	73.4	68.2	—	—	36.5	W
1991	NA	NA	64.5	60.1	—	—	32.9	—
1992	65.8	69.0	60.7	58.1	—	—	28.7	—
1993	68.4	62.6	58.5	54.5	—	—	29.8	—
1994	—	54.1	54.3	50.7	—	—	33.1	—
1995	—	W	54.6	51.3	—	—	32.4	—
1996	—	W	68.3	63.1	—	—	W	—
1997	—	—	63.8	57.7	—	—	W	—
1998	—	—	53.0	42.4	—	—	W	—
1999	—	—	57.3	51.6	—	—	W	—
2000	—	W	87.8	85.7	—	—	W	—

See footnotes at end of table.

**Table A3. Refiner/Reseller Prices of Distillate and Residual Fuel Oils,
by PAD District, 1983-Present**

(Cents per Gallon Excluding Taxes) — Continued

Geographic Area Year	No. 1 Distillate		No. 2 Distillate ^a		No. 4 Fuel ^b		Residual Fuel Oil	
	Sales to End Users	Sales for Resale	Sales to End Users	Sales for Resale	Sales to End Users	Sales for Resale	Sales to End Users	Sales for Resale
Louisiana								
1983	-	-	80.5	78.9	-	-	59.8	58.9
1984	-	-	80.7	78.0	-	-	65.6	63.8
1985	-	-	76.5	74.5	-	-	59.3	54.6
1986	-	-	45.3	43.8	-	-	30.8	28.6
1987	-	-	53.7	50.9	-	-	38.5	38.3
1988	NA	NA	46.9	44.4	-	-	27.5	28.6
1989	NA	NA	54.3	52.5	-	-	32.9	36.0
1990	W	NA	69.7	66.4	-	-	37.7	41.5
1991	W	NA	62.3	59.7	-	-	29.2	28.9
1992	W	W	58.0	55.8	-	-	29.1	29.2
1993	W	W	56.2	51.6	-	-	27.7	26.9
1994	W	55.5	50.3	47.6	-	-	29.8	30.2
1995	-	W	51.6	48.7	-	W	33.8	34.0
1996	-	W	62.3	60.1	-	W	39.7	37.6
1997	-	W	61.6	55.7	-	-	38.5	36.7
1998	-	-	46.8	39.9	-	-	27.0	25.1
1999	-	-	53.9	47.7	-	-	34.9	33.6
2000	-	-	91.6	83.6	-	-	52.8	51.7
Mississippi								
1983	-	-	81.2	79.8	-	-	60.1	59.1
1984	-	-	81.1	78.7	-	-	68.2	64.3
1985	-	-	76.6	75.4	-	-	61.2	58.6
1986	-	-	48.6	44.8	-	-	29.9	28.4
1987	-	-	52.4	51.2	-	-	30.8	39.6
1988	NA	NA	46.0	44.7	-	-	W	25.7
1989	NA	NA	53.9	53.0	-	-	38.3	41.5
1990	NA	W	70.2	70.4	-	-	42.7	W
1991	NA	W	62.5	59.9	-	-	W	W
1992	62.5	W	59.0	56.6	-	-	W	W
1993	60.4	W	55.4	52.2	-	-	28.2	26.1
1994	-	W	51.8	48.5	W	W	32.5	NA
1995	-	-	52.3	50.1	W	41.9	NA	36.5
1996	-	-	64.2	61.3	W	W	38.5	41.4
1997	-	-	60.1	56.6	W	W	46.6	39.2
1998	-	-	43.7	41.6	W	W	NA	27.0
1999	-	-	53.6	48.2	W	W	30.8	27.1
2000	W	-	88.3	84.6	W	W	54.5	57.3
New Mexico								
1983	W	89.9	81.1	81.6	-	-	W	50.8
1984	W	88.7	83.7	82.3	-	-	W	W
1985	88.2	86.6	87.1	81.3	-	-	W	49.1
1986	W	57.1	48.9	47.9	-	-	W	26.0
1987	62.8	62.5	58.9	57.5	-	-	40.8	30.1
1988	59.0	58.5	56.7	52.2	-	-	25.8	W
1989	67.9	69.7	65.9	59.7	-	-	28.0	W
1990	87.1	89.1	80.9	73.1	-	-	W	43.6
1991	73.7	80.3	68.6	63.1	-	-	-	24.4
1992	68.0	71.2	69.9	63.2	-	-	-	22.2
1993	W	72.3	71.7	62.7	-	-	-	21.6
1994	W	69.6	63.9	58.0	-	-	-	19.1
1995	W	71.8	62.8	58.5	-	-	-	W
1996	-	83.0	72.9	70.1	-	-	-	W
1997	-	79.5	77.5	66.2	-	-	-	W
1998	W	62.4	68.9	48.3	-	-	-	W
1999	W	69.9	75.3	59.1	-	-	-	W
2000	104.8	106.5	103.6	92.3	-	-	-	W

See footnotes at end of table.

**Table A3. Refiner/Reseller Prices of Distillate and Residual Fuel Oils,
by PAD District, 1983-Present**

(Cents per Gallon Excluding Taxes) — Continued

Geographic Area Year	No. 1 Distillate		No. 2 Distillate ^a		No. 4 Fuel ^b		Residual Fuel Oil	
	Sales to End Users	Sales for Resale	Sales to End Users	Sales for Resale	Sales to End Users	Sales for Resale	Sales to End Users	Sales for Resale
Texas								
1983	W	87.5	80.4	79.5	-	-	59.2	60.2
1984	88.3	87.4	80.0	78.8	-	-	64.3	64.4
1985	84.7	81.3	76.7	75.4	-	-	55.6	55.3
1986	50.4	49.7	44.8	44.4	-	-	28.7	29.7
1987	59.4	58.9	52.7	50.6	-	-	38.0	37.9
1988	52.9	52.2	47.0	44.6	-	-	26.8	27.5
1989	61.6	62.7	54.6	53.2	-	-	32.9	36.6
1990	72.3	89.3	71.3	67.4	-	-	36.7	39.1
1991	65.6	69.5	62.7	59.6	-	-	27.5	28.3
1992	W	64.1	59.8	56.3	-	-	29.1	29.9
1993	W	58.2	58.3	52.9	-	-	27.3	27.5
1994	59.3	57.6	53.1	48.7	-	W	29.9	28.8
1995	W	56.2	54.2	50.0	-	W	34.7	33.1
1996	W	67.4	65.8	61.7	-	-	40.0	37.9
1997	W	61.9	61.5	56.9	-	-	37.5	35.9
1998	W	NA	46.5	40.7	-	W	26.2	24.7
1999	W	63.0	53.9	49.8	-	W	36.2	33.8
2000	W	96.4	88.4	85.4	-	W	51.2	50.3
PAD District IV								
1983	92.4	91.7	82.6	82.7	W	W	54.5	61.2
1984	92.1	90.7	83.6	84.0	W	80.1	59.7	59.9
1985	86.8	86.5	78.0	79.3	W	67.3	52.8	55.6
1986	62.5	59.4	47.5	47.5	W	-	34.0	31.8
1987	61.7	60.8	54.7	56.2	W	-	32.2	36.6
1988	57.9	56.0	50.2	50.8	W	-	26.4	31.9
1989	65.9	65.6	59.6	60.7	W	W	23.6	33.8
1990	87.5	85.6	73.5	73.0	-	W	35.8	33.7
1991	80.5	77.3	64.5	64.0	-	W	32.9	31.5
1992	72.5	69.3	64.7	64.8	W	-	25.4	22.5
1993	77.9	73.0	64.4	64.0	-	W	29.6	25.0
1994	74.0	67.9	59.0	59.7	-	-	32.0	27.3
1995	68.8	70.0	61.6	61.3	W	W	32.9	24.6
1996	79.8	81.2	73.2	72.9	W	-	25.5	24.8
1997	81.6	81.0	71.5	69.1	-	-	31.6	25.6
1998	59.6	58.4	55.1	51.2	-	-	28.4	28.1
1999	63.2	69.1	64.2	61.7	-	-	27.6	20.6
2000	104.1	108.2	96.7	96.2	-	-	38.2	39.5
Colorado								
1983	88.9	90.2	81.3	81.3	-	-	W	W
1984	89.1	88.9	81.8	81.8	-	-	66.9	52.7
1985	85.6	84.8	77.4	77.9	-	-	59.1	43.9
1986	59.8	56.2	46.3	46.1	-	-	W	W
1987	58.9	59.1	54.0	54.3	-	-	39.0	W
1988	55.4	53.2	48.1	47.7	-	-	W	W
1989	67.1	62.6	57.7	56.9	-	-	26.2	W
1990	88.7	82.3	74.6	71.2	-	-	W	23.1
1991	79.3	74.2	64.8	62.1	-	-	W	43.1
1992	76.8	67.1	65.0	64.4	-	-	W	W
1993	82.4	68.4	63.0	61.1	-	-	W	W
1994	W	62.5	57.1	57.1	-	-	W	W
1995	W	63.4	58.4	56.6	-	W	W	W
1996	72.6	75.4	71.6	69.0	-	-	47.3	W
1997	71.6	74.1	69.2	64.5	-	-	W	W
1998	56.0	53.3	55.2	47.4	-	-	W	W
1999	62.5	63.7	64.3	58.1	-	-	W	W
2000	99.4	99.0	94.8	92.0	-	-	-	W

See footnotes at end of table.

**Table A3. Refiner/Reseller Prices of Distillate and Residual Fuel Oils,
by PAD District, 1983-Present**

(Cents per Gallon Excluding Taxes) — Continued

Geographic Area Year	No. 1 Distillate		No. 2 Distillate ^a		No. 4 Fuel ^b		Residual Fuel Oil	
	Sales to End Users	Sales for Resale	Sales to End Users	Sales for Resale	Sales to End Users	Sales for Resale	Sales to End Users	Sales for Resale
Idaho								
1983	94.9	93.3	84.5	84.9	—	—	W	W
1984	W	92.9	85.0	85.8	—	—	59.8	W
1985	89.8	89.1	80.4	81.4	—	—	W	W
1986	63.2	61.2	48.3	49.7	—	—	W	W
1987	63.9	64.2	57.1	58.1	—	—	36.7	—
1988	62.8	59.7	53.9	54.1	—	—	27.5	—
1989	69.4	69.9	63.9	64.7	—	—	W	—
1990	W	87.5	74.6	75.0	—	—	W	W
1991	W	79.9	W	66.4	—	—	W	W
1992	W	73.1	W	67.0	—	—	W	W
1993	W	76.7	W	68.3	—	—	41.8	35.4
1994	74.4	72.5	W	61.9	—	—	W	—
1995	76.9	75.5	64.1	66.6	—	—	W	—
1996	83.8	83.8	73.9	77.0	—	—	W	—
1997	84.5	83.9	73.5	72.7	—	—	W	—
1998	62.6	59.3	54.5	53.6	—	—	W	W
1999	59.3	68.7	64.3	63.3	—	—	W	—
2000	W	109.5	100.5	99.0	—	—	W	W
Montana								
1983	93.2	92.2	82.5	83.2	—	—	56.0	69.1
1984	92.6	91.6	83.4	85.1	—	—	67.2	67.9
1985	86.0	86.5	76.4	78.4	—	—	45.4	58.3
1986	58.1	58.7	47.0	46.8	—	—	39.3	W
1987	61.4	61.6	53.0	56.2	—	—	35.0	26.4
1988	57.7	56.1	48.9	50.9	—	—	31.8	22.8
1989	60.6	66.4	58.4	60.7	—	—	32.4	W
1990	87.0	88.2	73.5	73.2	—	—	45.3	32.7
1991	81.7	78.1	63.3	63.4	—	—	35.3	W
1992	68.0	70.1	62.9	62.8	—	—	W	W
1993	71.7	74.7	61.9	63.0	—	—	34.7	W
1994	70.1	68.7	55.7	59.9	—	—	NA	23.6
1995	71.7	72.7	59.8	61.8	—	—	NA	W
1996	82.2	84.0	68.3	73.0	—	—	40.6	W
1997	85.0	83.6	68.1	69.6	—	—	W	W
1998	59.6	62.4	55.1	53.1	—	—	W	W
1999	68.8	73.3	60.0	63.9	—	—	W	W
2000	101.5	114.8	91.2	98.9	—	—	W	W
Utah								
1983	94.2	91.7	82.7	82.8	—	—	58.8	60.0
1984	92.3	92.3	84.8	84.9	—	—	57.2	61.1
1985	87.0	87.0	78.8	79.8	—	—	56.4	65.5
1986	67.6	62.6	47.8	48.3	—	—	34.4	42.7
1987	61.4	61.1	55.3	56.8	—	—	30.7	41.0
1988	59.7	58.8	51.9	52.2	—	—	28.2	32.6
1989	66.3	67.2	62.6	62.8	—	—	W	35.7
1990	83.2	84.8	73.3	73.1	—	—	W	35.7
1991	80.5	78.4	64.6	64.6	—	—	W	37.5
1992	68.9	69.5	64.4	65.2	—	—	W	28.7
1993	74.0	75.0	65.6	66.2	—	—	27.9	28.8
1994	71.7	72.2	61.6	61.6	—	—	27.7	W
1995	70.1	71.6	64.7	64.4	W	—	26.6	W
1996	80.5	81.9	75.9	75.2	W	—	23.7	W
1997	85.3	85.8	74.9	73.2	—	—	32.1	NA
1998	58.1	59.4	54.7	53.5	—	—	W	30.7
1999	62.9	70.9	65.4	63.9	—	—	W	26.2
2000	104.5	107.8	99.8	98.7	—	—	—	W

See footnotes at end of table.

**Table A3. Refiner/Reseller Prices of Distillate and Residual Fuel Oils,
by PAD District, 1983-Present**

(Cents per Gallon Excluding Taxes) — Continued

Geographic Area Year	No. 1 Distillate		No. 2 Distillate ^a		No. 4 Fuel ^b		Residual Fuel Oil	
	Sales to End Users	Sales for Resale	Sales to End Users	Sales for Resale	Sales to End Users	Sales for Resale	Sales to End Users	Sales for Resale
Wyoming								
1983	92.2	91.8	83.0	82.6	-	-	46.7	59.1
1984	92.2	90.5	84.1	84.9	-	-	61.8	64.1
1985	86.3	86.9	78.4	80.1	-	-	45.6	59.9
1986	63.4	62.1	48.4	48.1	-	-	30.0	29.4
1987	63.2	60.5	55.0	56.6	-	-	26.6	W
1988	57.4	56.7	50.3	50.7	-	-	24.0	W
1989	65.6	65.6	58.6	60.0	-	-	W	33.7
1990	87.6	86.7	72.6	73.4	-	-	W	35.2
1991	80.4	78.5	64.3	63.8	-	-	W	W
1992	70.1	69.4	65.0	64.5	-	-	W	21.4
1993	74.1	72.8	65.3	62.7	-	-	W	24.8
1994	68.3	67.5	60.0	59.6	-	-	W	27.2
1995	69.6	70.7	62.4	59.8	-	-	W	W
1996	81.1	80.9	74.1	72.7	-	-	W	W
1997	81.7	81.6	71.3	68.3	-	-	W	24.1
1998	61.5	59.7	55.5	50.4	-	-	W	20.0
1999	64.6	72.1	64.8	62.1	-	-	W	W
2000	107.9	110.8	97.2	95.6	-	-	43.1	W
PAD District V								
1983	106.8	91.7	81.7	79.8	72.3	69.5	65.9	60.2
1984	100.4	91.0	78.4	77.0	69.5	66.7	67.3	61.9
1985	91.9	88.6	77.7	75.9	W	64.0	58.9	54.7
1986	69.0	59.9	45.7	43.4	W	36.9	32.6	28.1
1987	68.6	61.2	54.9	53.2	W	45.3	41.0	36.8
1988	61.8	60.2	49.9	47.5	W	39.9	32.8	27.9
1989	69.9	70.5	61.4	58.7	W	46.2	35.8	33.1
1990	91.6	83.0	73.4	70.4	W	59.0	45.4	39.5
1991	82.1	80.0	67.1	62.1	W	53.8	36.0	33.0
1992	77.4	72.1	63.7	59.3	W	47.2	34.3	30.4
1993	76.5	72.5	66.2	60.9	W	46.7	33.2	29.0
1994	73.3	65.5	60.1	56.0	W	39.7	35.3	30.1
1995	75.7	67.0	61.8	58.6	W	W	39.7	35.1
1996	75.9	77.9	73.3	70.4	W	57.3	44.8	39.8
1997	67.8	80.3	69.6	67.3	W	57.3	43.7	38.4
1998	57.4	59.6	53.1	48.8	W	39.0	30.8	28.4
1999	78.0	66.0	65.1	62.9	W	W	39.4	37.3
2000	102.0	101.0	98.1	97.5	W	75.3	63.3	58.5
Alaska								
1983	-	-	95.1	90.1	-	-	W	NA
1984	-	-	90.4	87.4	-	-	W	W
1985	-	-	86.9	84.1	-	-	W	W
1986	-	-	57.1	56.3	-	-	W	W
1987	-	-	59.9	53.9	-	-	W	W
1988	NA	NA	67.3	55.6	-	-	W	W
1989	NA	NA	74.5	63.8	-	-	W	W
1990	NA	NA	94.4	78.5	-	-	W	41.6
1991	NA	NA	84.8	68.4	-	-	W	W
1992	80.6	74.8	76.2	63.7	-	-	W	W
1993	77.5	73.4	81.0	60.7	-	-	W	W
1994	72.7	65.2	74.8	54.2	W	W	W	W
1995	75.0	66.7	73.7	54.5	W	W	W	W
1996	74.0	78.0	80.1	66.7	W	W	42.8	W
1997	66.7	79.4	78.6	68.9	W	W	-	-
1998	57.3	60.6	71.9	49.9	W	W	W	W
1999	81.0	65.4	79.6	62.4	W	W	W	W
2000	102.0	97.1	112.1	94.9	W	W	W	-

See footnotes at end of table.

**Table A3. Refiner/Reseller Prices of Distillate and Residual Fuel Oils,
by PAD District, 1983-Present**

(Cents per Gallon Excluding Taxes) — Continued

Geographic Area Year	No. 1 Distillate		No. 2 Distillate ^a		No. 4 Fuel ^b		Residual Fuel Oil	
	Sales to End Users	Sales for Resale	Sales to End Users	Sales for Resale	Sales to End Users	Sales for Resale	Sales to End Users	Sales for Resale
Arizona								
1983	-	-	80.8	82.2	-	-	W	W
1984	-	-	79.7	80.4	-	-	W	W
1985	-	-	80.2	80.4	-	-	W	W
1986	-	-	47.4	46.5	-	-	W	W
1987	-	-	59.1	57.4	-	-	W	W
1988	NA	NA	54.0	51.5	-	-	W	W
1989	NA	NA	64.9	61.6	-	-	W	W
1990	W	NA	77.9	72.4	-	-	W	W
1991	W	NA	68.1	63.5	-	-	W	W
1992	69.1	72.4	65.9	61.7	-	-	W	W
1993	W	73.9	68.2	63.1	-	-	W	W
1994	W	67.6	60.6	55.3	-	-	37.0	W
1995	W	66.3	62.9	58.2	-	-	W	31.0
1996	W	80.4	73.6	68.7	-	-	W	W
1997	W	78.4	71.4	66.0	-	-	40.4	W
1998	W	58.9	55.9	48.3	-	-	W	31.9
1999	W	68.2	66.3	60.3	-	-	-	W
2000	W	111.9	99.0	93.9	-	-	-	W
California								
1983	89.9	85.6	79.0	78.0	-	-	63.2	60.1
1984	86.4	83.2	76.5	75.6	-	-	64.1	61.6
1985	85.4	86.7	76.1	75.0	-	-	56.2	54.7
1986	52.5	56.8	44.3	42.2	-	-	30.8	27.6
1987	W	61.2	54.5	53.0	-	-	37.2	36.0
1988	W	56.8	48.8	46.2	-	-	29.9	27.3
1989	W	67.0	60.8	57.9	-	-	32.8	32.9
1990	W	NA	72.6	69.5	-	-	42.8	39.4
1991	72.5	73.2	66.3	61.5	-	-	31.6	33.3
1992	W	62.5	63.0	58.6	-	-	31.8	31.3
1993	W	68.4	65.4	60.5	-	-	30.2	29.6
1994	W	63.4	61.2	57.1	-	W	34.0	30.3
1995	W	54.5	62.2	60.3	-	W	38.1	34.5
1996	W	W	74.3	72.3	-	W	41.7	38.6
1997	-	W	70.3	67.8	-	W	39.3	37.8
1998	W	49.1	51.4	49.8	-	W	28.3	28.6
1999	-	-	65.6	64.3	-	W	37.8	36.9
2000	-	-	99.6	98.8	-	W	60.1	58.4
Hawaii								
1983	-	-	94.1	91.3	-	-	75.1	W
1984	-	-	86.8	86.8	-	-	75.8	74.3
1985	-	-	85.8	88.8	-	-	66.2	W
1986	-	-	58.7	62.2	-	-	40.5	W
1987	-	-	57.9	58.1	-	-	47.9	W
1988	NA	NA	53.2	61.9	-	-	39.0	W
1989	NA	NA	61.9	68.5	-	-	44.5	39.8
1990	W	NA	72.2	73.6	-	-	55.1	47.3
1991	W	W	70.1	77.2	-	-	44.8	W
1992	W	W	65.1	70.9	-	-	40.9	38.9
1993	W	NA	65.8	73.9	-	-	42.1	28.5
1994	W	W	W	73.7	-	-	38.3	29.4
1995	-	W	W	71.1	-	-	42.2	36.5
1996	-	W	W	80.5	-	-	50.5	W
1997	-	W	W	79.0	-	-	51.0	W
1998	-	W	55.7	69.5	-	-	37.1	33.5
1999	-	W	W	65.2	-	-	43.8	W
2000	-	-	W	94.8	-	-	71.3	W

See footnotes at end of table.

**Table A3. Refiner/Reseller Prices of Distillate and Residual Fuel Oils,
by PAD District, 1983-Present**

(Cents per Gallon Excluding Taxes) — Continued

Geographic Area Year	No. 1 Distillate		No. 2 Distillate ^a		No. 4 Fuel ^b		Residual Fuel Oil	
	Sales to End Users	Sales for Resale	Sales to End Users	Sales for Resale	Sales to End Users	Sales for Resale	Sales to End Users	Sales for Resale
Nevada								
1983	91.1	92.2	80.1	82.7	-	-	59.9	W
1984	89.2	88.9	76.5	79.9	-	-	64.4	60.4
1985	87.8	86.2	75.3	78.0	-	-	67.9	W
1986	56.1	65.1	44.2	45.9	-	-	W	W
1987	64.7	62.2	54.2	55.1	-	-	37.3	W
1988	61.3	55.1	48.8	48.4	-	-	W	W
1989	71.7	69.6	60.9	60.4	-	-	35.7	W
1990	79.3	83.2	70.8	73.0	-	-	40.3	40.5
1991	80.4	76.5	69.2	64.2	-	-	W	35.4
1992	W	69.0	65.8	61.9	-	-	W	25.2
1993	W	72.7	67.4	63.6	-	-	W	W
1994	W	71.1	58.8	57.4	W	W	W	W
1995	W	71.7	61.4	60.8	-	-	W	W
1996	W	85.5	72.9	71.4	-	-	W	W
1997	W	83.7	73.1	68.0	-	-	W	W
1998	-	60.4	54.5	49.8	-	-	W	W
1999	-	75.2	67.0	61.4	-	-	-	W
2000	W	105.0	W	96.3	-	W	-	W
Oregon								
1983	99.7	92.1	81.7	81.8	-	-	61.0	61.4
1984	W	86.7	77.8	77.9	-	-	66.9	63.9
1985	W	86.1	77.2	76.8	-	-	61.7	57.9
1986	66.0	59.9	43.6	42.7	-	-	31.5	31.4
1987	67.4	62.0	54.0	53.5	-	-	39.6	39.9
1988	64.2	55.8	50.2	47.7	-	-	38.2	31.7
1989	73.1	68.5	60.9	58.7	-	-	W	39.8
1990	85.7	85.1	72.9	70.7	-	-	45.4	42.1
1991	82.1	78.1	63.6	61.3	-	-	35.4	35.7
1992	72.3	70.1	60.4	59.3	-	-	34.5	36.6
1993	77.3	71.9	64.0	61.7	-	-	33.0	36.9
1994	84.8	66.6	56.3	54.7	-	-	36.3	36.8
1995	87.8	69.3	57.4	57.0	-	-	41.0	36.7
1996	92.6	75.3	71.2	69.6	-	-	44.7	46.3
1997	W	80.7	66.4	66.1	-	-	42.6	46.4
1998	W	59.0	47.2	45.7	-	-	29.4	30.8
1999	-	67.3	59.3	61.3	-	W	39.2	42.1
2000	W	110.1	95.0	96.4	-	-	65.8	60.7
Washington								
1983	94.7	92.3	84.3	80.8	-	-	60.9	60.1
1984	94.9	88.0	79.6	76.9	-	-	64.1	63.0
1985	90.9	86.5	77.7	74.4	-	-	56.9	55.8
1986	62.0	57.4	44.6	42.2	-	-	29.1	28.6
1987	64.5	59.6	53.3	51.9	-	-	36.3	37.4
1988	60.5	55.2	49.0	47.3	-	-	28.3	28.2
1989	67.9	67.7	60.4	58.2	-	-	32.8	32.8
1990	85.1	84.5	71.5	69.6	-	-	39.9	37.7
1991	84.6	76.9	65.3	61.2	-	-	32.3	31.3
1992	75.6	70.1	62.0	58.3	-	-	31.7	30.1
1993	80.7	72.6	65.3	59.4	-	-	29.3	27.5
1994	83.2	65.8	56.9	53.0	W	W	33.3	30.3
1995	82.9	68.5	59.0	54.7	W	W	38.7	36.4
1996	91.7	78.9	70.3	66.3	W	W	43.1	40.9
1997	89.0	83.4	64.3	66.1	W	W	39.7	NA
1998	W	57.1	45.4	45.7	-	W	27.5	27.0
1999	W	68.4	60.8	60.1	-	-	37.2	37.5
2000	115.7	112.2	90.7	96.4	-	-	61.2	57.8

Dash (-) = No data reported.

NA = Not available.

W = Withheld to avoid disclosure of individual company data.

^a Includes sales of No. 2 fuel oil and high- and low-sulfur diesel fuels.

^b Includes No. 4 fuel oil and No. 4 diesel fuel.

Sources: Energy Information Administration Forms EIA-782A, "Refiners'/Gas Plant Operators' Monthly Petroleum Product Sales Report," and EIA-782B, "Resellers'/Retailers' Monthly Petroleum Product Sales Report."