

Historical Natural Gas Annual 1930 Through 1999

October 2000

Energy Information Administration
Office of Oil and Gas
U.S. Department of Energy
Washington, DC 20585

This report was prepared by the Energy Information Administration, the independent statistical and analytical agency within the Department of Energy. The information contained herein should not be construed as advocating or reflecting any policy of the Department of Energy or any other organization.

Contacts

The *Historical Natural Gas Annual* is prepared by the Energy Information Administration, Office of Oil and Gas, Natural Gas Division, under the direction of Joan E. Heinkel.

General questions and comments concerning the contents of the *Historical Natural Gas Annual* may be obtained from the National Energy Information Center, (202) 586-8800. Questions about specific areas should be referred to Ann M. Ducca (202/586-6137) or Margo Natof (202/586-6303). Technical inquiries should be referred to the following subject specialists:

Supply.....	Sharon Belcher	(202) 586-6119
	Sbelcher@eia.doe.gov	
Transmission.....	Dolly Tolson	(202) 586-6664
	dtolson@eia.doe.gov	
Consumption.....	Sylvia Norris	(202) 586-6106
	snorris@eia.doe.gov	
Electronic versions.....	Sheila Darnell	(202) 586-6165
	sdarnell@eia.doe.gov	

Preface

The Natural Gas Annual provides information on the supply and disposition of natural gas to a wide audience including industry, consumers, Federal and State agencies, and educational institutions. This report, the Historical Natural Gas Annual presents historical data for the Nation from 1930-1999, and by State from 1967-1999.

The data in this publication are taken from surveys conducted by the Energy Information Administration (EIA), U.S. Department of Energy (DOE), to fulfill its responsibilities for gathering and reporting energy data. Two EIA surveys provide most of the information presented in this report the mandatory Form EIA-176, "Annual Report of Natural and Supplemental Gas Supply and Disposition," and the Form EIA-895, "Monthly Quantity and Value of Natural Gas Report." Form EIA-176 was submitted by respondents out of an identified universe of operators of fields, wells, or natural gas processing plants who distribute gas to end users or transport gas to or across a State border; operators of synthetic natural gas plants; natural gas distributors; natural gas pipeline companies; and companies that operate underground natural gas storage facilities. Form EIA-895 was submitted by the appropriate agencies of the 33 natural gas producing States.

Data collected on Form EIA-176 are not proprietary. Selected company-level data are presented in the Natural Gas Consumer Prices section.

Other EIA surveys that provided information for this report are Forms EIA-816, "Monthly Natural Gas Liquids Report," and EIA-64A, "Annual Report of the Origin of Natural Gas Liquids Production," for gas processed, plant fuel, and extraction loss data; Form EIA-857, "Monthly Report of Natural Gas Purchases and Deliveries to Consumers," for data on the citygate prices; Forms EIA-759, "Monthly Power Plant Report," and FERC-423, "Monthly Report of Cost and Quality of Fuels for Electric Plants," for data on the quantity and price of natural gas consumed by electric utilities; and Office of Fossil Energy, "Natural Gas Imports and Exports," for data on the quantity and price of natural gas imports and exports. The EIA report, U.S. Crude Oil, Natural Gas, and Natural Gas Liquids Reserves, Annual Reports, was the source of the reserves data.

Some of the data are collected under the authority of the Federal Energy Regulatory Commission (FERC), an independent commission within the DOE that has jurisdiction

Cautionary Note: Number of Residential Consumers

The Energy Information Administration (EIA) expects that there may be some double counting in the number of residential users reported for 1998 and 1999, specifically that some residential customers were reported as both sales and transportation customers.

EIA collects information on number of residential consumers, through a survey of companies that deliver gas to consumers (Form EIA-176). The survey asks for the number of residential customers companies serve as sales customers and as customers to whom they deliver gas purchased from others. Traditionally, residential customers obtained the gas and all services associated with delivering it from their local distribution company (LDC). The LDC records these customers as sales customers. Customer choice programs allow consumers to select the provider from whom they purchase gas. When customers elect to purchase gas from a provider other than the LDC, the LDC continues to deliver the gas to the household even though it no longer sells the gas. When customers switch to another provider, they become transportation customers for the LDC. A residential customer who enters a customer choice program will be classified both as a traditional sales customer and, after entering the program, as a transportation customer. This double reporting affects the number of residential consumers shown in the *Historical Natural Gas Annual*.

Table 17 assists readers in evaluating the extent and possible effect of double reporting. It lists the number of residential sales and transportation customers reported on Form EIA-176 for 1998 and 1999. Appendix A of the EIA report, *Natural Gas Annual 1999*, includes the survey Form EIA-176, "Annual Report of Natural and Supplemental Gas Supply and Disposition." Numbers of residential customers are reported on this form for both sales (in Part V, line 5.4.1) and transportation (in Part V, line 7.4.1).

Several customer choice programs, also known as retail unbundling programs, were implemented during 1998 and 1999. A description of these programs for States offering customer choice is on the EIA web site at: www.eia.doe.gov/oil_gas/natural_gas/restructure/restructure.html

primarily in the regulation of electric utilities and the interstate natural gas industry. The United States Geological Survey (USGS) and the United States Minerals Management Service (MMS) of the Department of the Interior, and the Interstate Oil and Gas Compact Commission (IOGCC) were sources of supplemental information on production, the number of producing gas and gas-condensate wells, and wellhead values. The geographic coverage is the 50 States and the District of Columbia.

See Appendix A of the Natural Gas Annual 1999 report for a description of the data collection surveys, the report

methodology, and survey response rates. All volumes of natural gas in this publication are reported at 14.73 pounds per square inch absolute and 60 degrees Fahrenheit, except where noted. A glossary of terms is provided to assist users in understanding the data presented. Appendix A lists additional natural gas information sources.

The tables of data that appear in this report are available on the Internet. Visit our World Wide Web Site at: <http://www.eia.doe.gov> or see the Contacts page for specific inquiries.

Contents

	Page
Historical Data	1
Appendix	
A. Selected Recurring Natural Gas and Related Reports	391
Glossary.	395

Tables

1. Quantity and Average Price of Natural Gas Production in the United States, 1930-1999	3
2. Supply and Disposition of Natural Gas in the United States, 1930-1999.	6
3. Natural Gas Consumption in the United States, 1930-1999	9
4. Average Price of Natural Gas Delivered to U. S. Consumers, 1967-1999	12
5. Gross Withdrawals and Marketed Production of Natural Gas by State, 1967-1999.	13
6. Number of Producing Gas and Gas Condensate Wells by State as of December 31, 1967-1999	36
7. Wellhead Value and Marketed Production of Natural Gas by State, 1967-1999	40
8. Movements of Natural Gas by State, 1967-1999	60
9. Changes in Natural Gas Underground Storage by State, 1967-1975	93
10. Changes in Natural Gas Underground Storage by State, 1976-1979	99
11. Changes in Natural Gas Storage by State, 1980-1999	101
12. Supplemental Gas Supplies by State, 1980-1999.	117
13. Natural Gas Production, Transmission, and Consumption by State, 1967-1999.	130
14. Consumption of Natural Gas by State, 1967-1992	163
15. Consumption of Natural Gas by State, 1993-1999	189
16. Natural Gas Delivered to Consumers by State, 1967-1999.	196
17. Number of Natural Gas Residential Consumers by State, 1998-1999	262
18. Number of Natural Gas Commercial Consumers by State, 1998-1999	263
19. Number of Natural Gas Industrial Consumers by State, 1998-1999	264
20. Firm Natural Gas Deliveries to Consumers by State, 1993-1998	265
21. Interruptible Natural Gas Deliveries to Consumers by State, 1993-1998	271
22. Natural Gas Deliveries to Commercial Consumers by State, 1993-1998	277
23. Natural Gas Deliveries to Industrial Consumers by State, 1993-1998	283
24. Natural Gas Deliveries to Electric Utilities by State, 1993-1998.	289
25. Natural Gas Delivered to Consumers by Census Division, 1967-1999	295
26. Average Price of Natural Gas Delivered to U.S. Residential Consumers by State, 1967-1994	313
27. Average Price of Natural Gas Delivered to U.S. Residential Consumers by State, 1995-1999	316
28. Average Price of Natural Gas Delivered to U.S. Commercial Consumers by State, 1967-1992	317
29. Average Price of Natural Gas Delivered to U.S. Commercial Consumers by State, 1993-1999	321
30. Prices of Natural Gas Deliveries to Commercial Consumers by State, 1993-1998	323
31. Average Price of Natural Gas Delivered to U.S. Industrial Consumers by State, 1967-1992	329
32. Average Price of Natural Gas Delivered to U.S. Industrial Consumers by State, 1993-1999	333
33. Prices of Natural Gas Deliveries to Industrial Consumers by State, 1993-1998	335
34. Average Price of Natural Gas Delivered to U.S. Vehicle Fuel Consumers by State, 1990-1999	341
35. Average Price of Natural Gas Delivered to U.S. Electric Utilities by State, 1967-1999.	344
36. Prices of Natural Gas Deliveries to Electric Utilities by State, 1993-1998	348
37. Average Price of Natural Gas Delivered to All Consumers by State, 1967-1986	353
38. Average Consumption and Annual Cost of Natural Gas per Consumer by State, 1967-1989.	357
39. Average Consumption and Annual Cost of Natural Gas per Consumer by State, 1990-1999	380

Illustrations

1. Natural Gas Supply and Disposition in the United States, 1969-1999	5
2. Natural Gas Delivered to Consumers in the United States, 1930-1999	8
3. Average Price of Natural Gas Delivered to U.S. Consumers, 1967-1999	11

Historical Data

Table 1. Quantity and Average Price of Natural Gas Production in the United States, 1930-1999
(Volumes in Million Cubic Feet, Prices in Dollars per Thousand Cubic Feet)

Year	Gross Withdrawals	Used for Repressuring	Nonhydrocarbon Gases Removed	Vented and Flared	Marketed Production	Extraction Loss	Dry Production	Average Wellhead Price of Marketed Production
1930	NA	NA	NA	NA	1,978,911	75,140	1,903,771	0.08
1931	NA	NA	NA	NA	1,721,902	62,288	1,659,614	0.07
1932	NA	NA	NA	NA	1,593,798	51,816	1,541,982	0.06
1933	NA	NA	NA	NA	1,596,673	48,280	1,548,393	0.06
1934	NA	NA	NA	NA	1,815,796	52,190	1,763,606	0.06
1935	NA	NA	NA	NA	1,968,963	55,488	1,913,475	0.06
1936	2,691,512	73,507	NA	392,528	2,225,477	61,064	2,164,413	0.06
1937	3,084,567	84,925	NA	526,159	2,473,483	70,210	2,403,273	0.05
1938	3,108,858	101,551	NA	649,106	2,358,201	73,338	2,284,863	0.05
1939	3,387,095	171,401	NA	677,311	2,538,383	73,746	2,464,637	0.05
1940	3,752,702	362,916	NA	655,967	2,733,819	79,526	2,654,293	0.05
1941	4,168,116	644,379	NA	630,212	2,893,525	115,464	2,778,061	0.05
1942	4,525,095	752,619	NA	626,782	3,145,694	119,000	3,026,694	0.05
1943	5,024,449	824,803	NA	684,115	3,515,531	121,788	3,393,743	0.05
1944	5,708,288	882,979	NA	1,010,285	3,815,024	142,868	3,672,156	0.05
1945	6,000,161	1,061,951	NA	896,208	4,042,002	159,936	3,882,066	0.05
1946	6,293,037	1,038,242	NA	1,102,033	4,152,762	165,274	3,987,488	0.05
1947	6,733,230	1,083,119	NA	1,067,938	4,582,173	188,734	4,393,439	0.06
1948	7,178,777	1,220,579	NA	810,178	5,148,020	209,508	4,938,512	0.06
1949	7,546,825	1,273,205	NA	853,884	5,419,736	224,332	5,195,404	0.06
1950	8,479,650	1,396,546	NA	801,044	6,282,060	259,862	6,022,198	0.07
1951	9,689,372	1,438,827	NA	793,186	7,457,359	292,400	7,164,959	0.07
1952	10,272,566	1,410,501	NA	848,608	8,013,457	319,158	7,694,299	0.08
1953	10,645,798	1,438,606	NA	810,276	8,396,916	340,068	8,056,848	0.09
1954	10,984,850	1,518,737	NA	723,567	8,742,546	354,348	8,388,198	0.10
1955	11,719,794	1,540,804	NA	773,639	9,405,351	376,686	9,028,665	0.10
1956	12,372,905	1,426,648	NA	864,334	10,081,923	418,013	9,663,910	0.11
1957	12,906,669	1,417,263	NA	809,148	10,680,258	433,636	10,246,622	0.11
1958	13,146,635	1,482,975	NA	633,412	11,030,248	458,040	10,572,208	0.12
1959	14,229,272	1,612,109	NA	571,048	12,046,115	498,457	11,547,658	0.13
1960	15,087,911	1,753,996	NA	562,877	12,771,038	542,890	12,228,148	0.14
1961	15,460,312	1,682,754	NA	523,533	13,254,025	592,446	12,661,579	0.15
1962	16,038,973	1,736,722	NA	425,629	13,876,622	623,616	13,253,006	0.16
1963	16,973,368	1,843,297	NA	383,408	14,746,663	670,251	14,076,412	0.16
1964	17,535,553	1,647,108	NA	341,853	15,546,592	722,565	14,824,027	0.15
1965	17,963,100	1,604,204	NA	319,143	16,039,753	753,473	15,286,280	0.16
1966	19,033,839	1,451,516	NA	375,695	17,206,628	739,308	16,467,320	0.16
1967	20,251,776	1,590,574	NA	489,877	18,171,325	784,534	17,386,791	0.16
1968	21,325,000	1,486,092	NA	516,508	19,322,400	827,877	18,494,523	0.16
1969	22,679,195	1,455,205	NA	525,750	20,698,240	866,560	19,831,680	0.17

See footnotes at end of table.

Table 1. Quantity and Average Price of Natural Gas Production in the United States, 1930-1999
(Continued)
(Volumes in Million Cubic Feet, Prices in Dollars per Thousand Cubic Feet)

Year	Gross Withdrawals	Used for Repressuring	Nonhydrocarbon Gases Removed	Vented and Flared	Marketed Production	Extraction Loss	Dry Production	Average Wellhead Price of Marketed Production
1970	23,786,453	1,376,351	NA	489,460	21,920,642	906,413	21,014,229	0.17
1971	24,088,031	1,310,458	NA	284,561	22,493,012	883,127	21,609,885	0.18
1972	24,016,109	1,236,292	NA	248,119	22,531,698	907,993	21,623,705	0.19
1973	24,067,202	1,171,361	NA	248,292	22,647,549	916,551	21,730,998	0.22
1974	22,849,793	1,079,890	NA	169,381	21,600,522	887,490	20,713,032	0.30
1975	21,103,530	860,956	NA	133,913	20,108,661	872,282	19,236,379	0.44
1976	20,943,778	859,410	NA	131,930	19,952,438	854,086	19,098,352	0.58
1977	21,097,071	934,801	NA	136,807	20,025,463	862,563	19,162,900	0.79
1978	21,308,815	1,181,432	NA	153,350	19,974,033	852,130	19,121,903	0.91
1979	21,883,353	1,245,074	NA	167,019	20,471,260	807,845	19,663,415	1.18
1980	21,869,692	1,365,454	199,063	125,451	20,179,724	776,605	19,403,119	1.59
1981	21,587,453	1,311,735	221,878	98,017	19,955,823	774,562	19,181,261	1.98
1982	20,272,254	1,388,392	208,492	93,365	18,582,005	761,942	17,820,063	2.46
1983	18,659,046	1,458,054	221,937	94,962	16,884,093	789,632	16,094,461	2.59
1984	20,266,522	1,630,152	224,118	107,913	18,304,339	837,867	17,466,472	2.66
1985	19,606,699	1,915,197	326,497	94,778	17,270,227	816,370	16,453,857	2.51
1986	19,130,711	1,837,552	336,851	97,633	16,858,675	799,645	16,059,030	1.94
1987	20,140,200	2,207,559	376,033	123,707	17,432,901	812,320	16,620,581	1.67
1988	20,999,255	2,478,382	459,883	142,525	17,918,465	815,844	17,102,621	1.69
1989	21,074,425	2,475,179	362,457	141,642	18,095,147	784,502	17,310,645	1.69
1990	21,522,622	2,489,040	289,374	150,415	18,593,792	784,118	17,809,674	1.71
1991	21,750,108	2,771,928	275,831	169,909	18,532,439	834,637	17,697,802	1.64
1992	22,132,249	2,972,552	280,370	167,519	18,711,808	871,905	17,839,903	1.74
1993	22,725,642	3,103,014	413,971	226,743	18,981,915	886,455	18,095,460	2.04
1994	23,580,706	3,230,667	412,178	228,336	19,709,525	888,500	18,821,025	1.85
1995	23,743,628	3,565,023	388,392	283,739	19,506,474	907,795	18,598,679	1.55
1996	24,113,536	3,510,753	^a 518,425	272,117	19,812,241	958,178	18,854,063	2.17
1997	24,212,677	3,491,542	598,691	256,351	19,866,093	963,759	18,902,334	2.32
1998	^R 24,096,206	^R 3,437,062	^R 615,941	^R 234,472	^R 19,808,731	937,798	^R 18,870,933	^R 1.95
1999	23,755,345	3,304,594	609,717	245,180	19,595,854	901,235	18,694,619	2.17

^a Nonhydrocarbon gases removed increased significantly in 1996 due to production increases in the Bravo Dome.

^R = Revised data.
NA = Not available.

Notes: Beginning with 1965 data, all volumes are shown on a pressure base of 14.73 psia at 60 degrees Fahrenheit. For prior years, the pressure base is 14.65 psia at 60 degrees Fahrenheit.

Sources: 1930-1975: Bureau of Mines, *Minerals Yearbook*, "Natural Gas" chapter. 1976-1978: Energy Information Administration (EIA), Energy Data Reports, *Natural Gas Annual*. 1979: EIA, *Natural Gas Production and Consumption*, 1979. 1980-1995: EIA, Form EIA-627, "Annual Quantity and Value of Natural Gas Report"; Form EIA-176, "Annual Report of Natural and Supplemental Gas Supply and Disposition"; Form EIA-64A, "Annual Report of the Origin of Natural Gas Liquids Production"; and Form EIA-816, "Monthly Natural Gas Liquids Report." 1996-1999: EIA, Form EIA-895, "Monthly Quantity and Value of Natural Gas Report"; Form EIA-176, Form EIA-64A, and Form EIA-816.

Figure 1. Natural Gas Supply and Disposition in the United States, 1969-1999

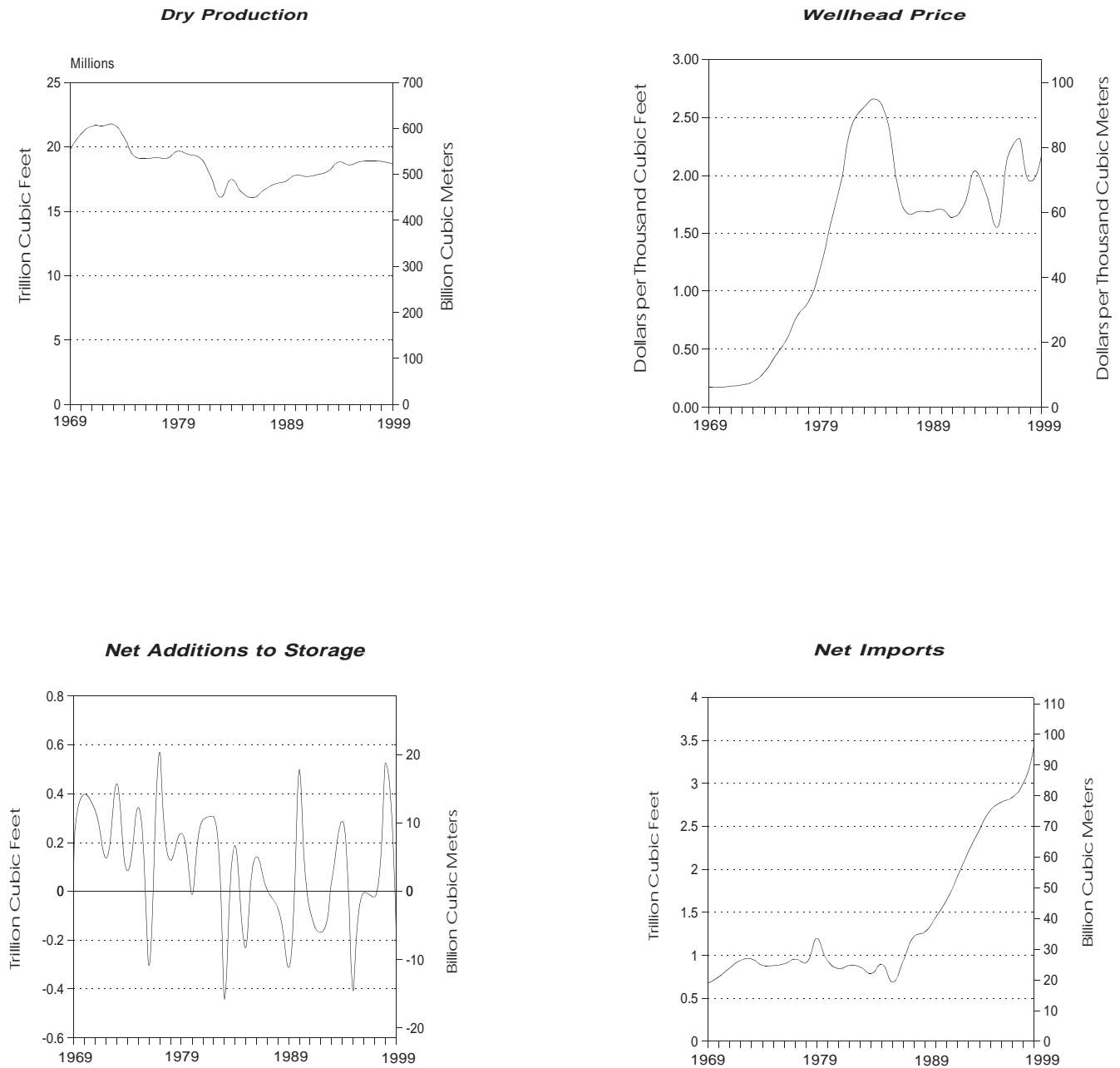

Sources: 1969-1975: Bureau of Mines, *Minerals Yearbook*, "Natural Gas" chapter. 1976-1978: Energy Information Administration (EIA), Energy Data Reports, *Natural Gas Annual*. 1979: EIA, *Natural Gas Production and Consumption, 1979*. 1980-1994: EIA, Form EIA-176, "Annual Report of Natural and Supplemental Gas Supply and Disposition"; Forms EIA-191/FERC-8, "Underground Gas Storage Report"; Form-64A, "Annual Report of the Origin of Natural Gas Liquids Production"; Form EIA-627, "Annual Quantity and Value of Natural Gas Report"; and Form FPC-14, "Annual Report for Importers and Exporters of Natural Gas"; 1995: EIA, Form EIA-176, Forms EIA-191/FERC-8, Form EIA-64A, Form EIA-627, "Annual Quantity and Value of Natural Gas Report"; and Office of Fossil Fuels, U.S. Department of Energy, *Natural Gas Imports and Exports*; 1996-1999: EIA, Form EIA-176, Forms EIA-191, Form EIA-64A, Form EIA-895, "Monthly Quantity and Value of Natural Gas Report"; and Office of Fossil Fuels.

Table 2. Supply and Disposition of Natural Gas in the United States, 1930-1999
(Million Cubic Feet)

Year	Supply					Disposition			
	Dry Production	Withdrawals from Storage	Imports	Balancing Item	Total	Additions to Storage	Exports	Consumption	Total
1930	1,903,771	NA	21	-35,490	1,868,302	NA	1,798	1,866,504	1,868,302
1931	1,659,614	NA	44	-35,466	1,624,192	NA	2,231	1,621,961	1,624,192
1932	1,541,982	NA	38	-37,808	1,504,212	NA	1,693	1,502,519	1,504,212
1933	1,548,393	NA	83	-41,199	1,507,277	NA	2,158	1,505,119	1,507,277
1934	1,763,606	NA	68	-45,075	1,718,599	NA	5,801	1,712,798	1,718,599
1935	1,913,475	NA	106	-41,074	1,872,507	11,294	6,800	1,854,413	1,872,507
1936	2,164,413	NA	152	-46,677	2,117,888	10,998	7,436	2,099,454	2,117,888
1937	2,403,273	NA	289	-52,157	2,351,405	13,706	4,868	2,332,831	2,351,405
1938	2,284,863	NA	372	-47,658	2,237,577	14,981	1,837	2,220,759	2,237,577
1939	2,464,637	NA	131	-53,595	2,411,173	8,032	3,122	2,400,019	2,411,173
1940	2,654,293	NA	0	-58,602	2,595,691	14,995	5,563	2,575,133	2,595,691
1941	2,778,061	NA	0	-64,616	2,713,445	16,251	7,466	2,689,728	2,713,445
1942	3,026,694	NA	0	-71,195	2,955,499	21,024	8,702	2,925,773	2,955,499
1943	3,393,743	NA	0	-81,889	3,311,854	18,953	11,210	3,281,691	3,311,854
1944	3,672,156	33,585	0	-94,068	3,611,673	43,502	14,576	3,553,595	3,611,673
1945	3,882,066	36,167	0	-97,981	3,820,252	61,502	18,207	3,740,543	3,820,252
1946	3,987,488	56,138	0	-102,837	3,940,789	75,458	17,675	3,847,656	3,940,789
1947	4,393,439	86,643	0	-127,807	4,352,275	96,316	18,149	4,237,810	4,352,275
1948	4,938,512	79,035	0	-126,796	4,890,751	136,406	18,704	4,735,641	4,890,751
1949	5,195,404	106,368	0	-138,515	5,163,257	172,051	20,054	4,971,152	5,163,257
1950	6,022,198	175,260	0	-175,437	6,022,021	229,752	25,727	5,766,542	6,022,021
1951	7,164,959	209,428	0	-192,372	7,182,015	347,690	24,163	6,810,162	7,182,015
1952	7,694,299	221,909	7,807	-203,646	7,720,369	398,593	27,456	7,294,320	7,720,369
1953	8,056,848	246,802	9,225	-240,445	8,072,430	404,838	28,322	7,639,270	8,072,430
1954	8,388,198	330,177	6,847	-215,709	8,509,513	432,283	28,726	8,048,504	8,509,513
1955	9,028,665	437,251	10,888	-246,933	9,229,871	505,185	31,029	8,693,657	9,229,871
1956	9,663,910	452,762	10,380	-212,992	9,914,060	589,232	35,963	9,288,865	9,914,060
1957	10,246,622	480,981	37,941	-205,373	10,560,171	672,377	41,655	9,846,139	10,560,171
1958	10,572,208	621,091	135,797	-283,597	11,045,499	704,172	38,719	10,302,608	11,045,499
1959	11,547,658	668,743	133,990	-223,312	12,127,079	787,485	18,413	11,321,181	12,127,079
1960	12,228,148	712,658	155,646	-274,231	12,822,221	844,352	11,332	11,966,537	12,822,221
1961	12,661,579	698,050	218,860	-234,808	13,343,681	843,666	10,747	12,489,268	13,343,681
1962	13,253,006	854,336	401,534	-285,726	14,223,150	940,823	15,814	13,266,513	14,223,150
1963	14,076,412	916,720	406,204	-364,658	15,034,678	1,047,492	16,957	13,970,229	15,034,678
1964	14,824,027	885,307	443,326	-304,435	15,848,225	1,014,814	19,603	14,813,808	15,848,225
1965	15,286,280	959,865	456,394	-318,711	16,383,828	1,077,980	26,132	15,279,716	16,383,828
1966	16,467,320	1,141,614	479,780	-401,203	17,687,511	1,210,469	24,639	16,452,403	17,687,511
1967	17,386,791	1,132,534	564,226	-296,214	18,787,337	1,317,363	81,614	17,388,360	18,787,337
1968	18,494,523	1,329,536	651,885	-325,062	20,150,882	1,425,075	93,745	18,632,062	20,150,882
1969	19,831,680	1,379,488	726,951	-334,168	21,603,951	1,498,988	51,304	20,056,240	21,606,532

See footnotes at end of table.

Table 2. Supply and Disposition of Natural Gas in the United States, 1930-1999 (Continued)
(Million Cubic Feet)

Year	Supply					Disposition			
	Dry Production	Withdrawals from Storage	Imports	Balancing Item	Total	Additions to Storage	Exports	Consumption	Total
1970	21,014,229	1,458,607	820,780	-227,650	23,065,966	1,856,767	69,813	21,139,386	23,065,966
1971	21,609,885	1,507,630	934,548	-338,999	23,713,064	1,839,398	80,212	21,793,454	23,713,064
1972	21,623,705	1,757,218	1,019,496	-328,002	24,072,417	1,892,952	78,013	22,101,452	24,072,417
1973	21,730,998	1,532,820	1,032,901	-195,863	24,100,856	1,974,324	77,169	22,049,363	24,100,856
1974	20,713,032	1,700,546	959,284	-288,731	23,084,131	1,784,209	76,789	21,223,133	23,084,131
1975	19,236,379	1,759,565	953,008	-235,065	21,713,887	2,103,619	72,675	19,537,593	21,713,887
1976	19,098,352	2,059,898	963,768	-216,240	21,905,778	1,755,690	64,711	19,946,496	21,766,897
1977	19,162,900	1,735,868	1,011,002	-41,063	21,868,707	2,306,515	55,626	19,520,581	21,882,722
1978	19,121,903	2,150,928	965,545	-287,201	21,951,175	2,278,002	52,532	19,627,478	21,958,012
1979	19,663,415	2,057,020	1,253,383	-372,330	22,601,488	2,295,034	55,673	20,240,761	22,591,468
1980	19,557,709	1,972,333	984,767	-639,721	21,875,088	1,949,064	48,731	19,877,293	21,875,088
1981	19,356,963	1,930,092	903,949	-500,444	21,690,560	2,227,522	59,372	19,403,858	21,690,752
1982	17,964,874	2,164,184	933,336	-537,061	20,525,333	2,472,383	51,728	18,001,055	20,525,166
1983	16,226,355	2,269,654	918,407	-703,342	18,711,074	1,822,354	54,639	16,834,914	18,711,907
1984	17,576,449	2,098,303	843,060	-217,308	20,300,504	2,295,138	54,753	17,950,524	20,300,415
1985	16,580,220	2,397,359	949,715	-428,120	19,499,174	2,162,603	55,268	17,280,943	19,498,814
1986	16,172,219	1,836,693	750,449	-494,491	18,264,870	1,983,603	61,271	16,221,296	18,266,170
1987	16,721,963	1,905,419	992,532	-443,231	19,176,683	1,911,489	54,020	17,210,809	19,176,318
1988	17,203,755	2,270,011	1,293,812	-452,492	20,315,086	2,211,277	73,638	18,029,588	20,314,503
1989	17,417,390	2,854,061	1,381,520	-217,526	21,435,445	2,527,750	106,871	18,800,826	21,435,447
1990	17,932,480	1,986,330	1,532,259	-151,863	21,299,206	2,499,264	85,565	18,715,090	21,299,919
1991	17,810,408	2,751,818	1,773,313	-499,779	21,835,760	2,671,632	129,244	19,035,156	21,836,032
1992	17,957,822	2,772,308	2,137,504	-507,565	22,360,069	2,599,426	216,282	19,544,364	22,360,072
1993	18,214,459	2,799,253	2,350,115	-109,593	23,254,234	2,834,955	140,183	20,279,095	23,254,233
1994	18,931,851	2,578,840	2,623,839	-415,579	23,718,951	2,864,757	161,739	20,707,717	23,734,213
1995	18,708,969	3,024,548	2,841,048	-230,002	24,344,563	2,609,779	154,119	21,580,665	24,344,563
1996	18,963,518	2,980,614	2,937,413	217,114	25,098,659	2,978,649	153,393	21,966,616	25,098,658
1997	19,005,487	2,893,762	2,994,173	61,024	24,954,446	2,870,159	157,006	21,958,660	24,985,825
1998	^R 18,973,122	2,431,709	3,152,058	^R -179,642	^R 24,377,247	2,961,472	159,007	^R 21,278,888	^R 24,399,367
1999	18,792,866	2,873,405	3,585,505	-683,124	24,568,652	2,702,672	163,415	21,694,489	24,560,576

^R = Revised data.

NA = Not available.

Notes: Beginning with 1980 data, dry production and consumption volumes did include supplemental gas supplies, and storage volumes did include liquefied natural gas (LNG). Beginning with 1976 data, total supply and disposition do not balance on equivalent data in Table 1 in the *Natural Gas Annual* due to the exclusion of intransit receipts and deliveries. Beginning with 1965 data, all volumes are shown on a pressure base of 14.73 psia at degrees Fahrenheit. For prior years, the pressure base is 14.65 psia at 60 degrees Fahrenheit.

Sources: 1930-1975: Bureau of Mines, *Minerals Yearbook*, "Natural Gas" chapter. 1976-1978: Energy Information Administration (EIA), Energy Data Report, *Natural Gas Annual*. 1979: EIA, *Natural Gas Production and Consumption, 1979*. 1980-1994: EIA,

Form EIA-176, "Annual Report of Natural and Supplemental Gas Supply and Disposition"; Form EIA-191, "Underground Gas Storage Report"; Form EIA-64A, "Annual Report of the Origin of Natural Gas Liquids Production"; Form EIA-627, "Annual Quantity and Value of Natural Gas Report"; Form EIA-191, "Underground Gas Storage Report"; and Form FPC-14, "Annual Report for Importers and Exporters of Natural Gas." 1995: EIA, Form EIA-176, "Annual Report of Natural and Supplemental Gas Supply and Disposition"; Form EIA-191, "Underground Gas Storage Report"; Form EIA-64A, "Annual Report of the Origin of Natural Gas Liquids Production"; Form EIA-627, "Annual Quantity and Value of Natural Gas Report"; Form EIA-191, "Underground Gas Storage Report"; and Office of Fossil Energy, U.S. Department of Energy, *Natural Gas Imports and Exports*. 1996-1999: EIA, Form EIA-176, Form EIA-191, Form EIA-64A, Form EIA-895, "Monthly Quantity and Value of Natural Gas Report"; and Office of Fossil Energy.

Figure 2. Natural Gas Delivered to Consumers in the United States, 1930-1999

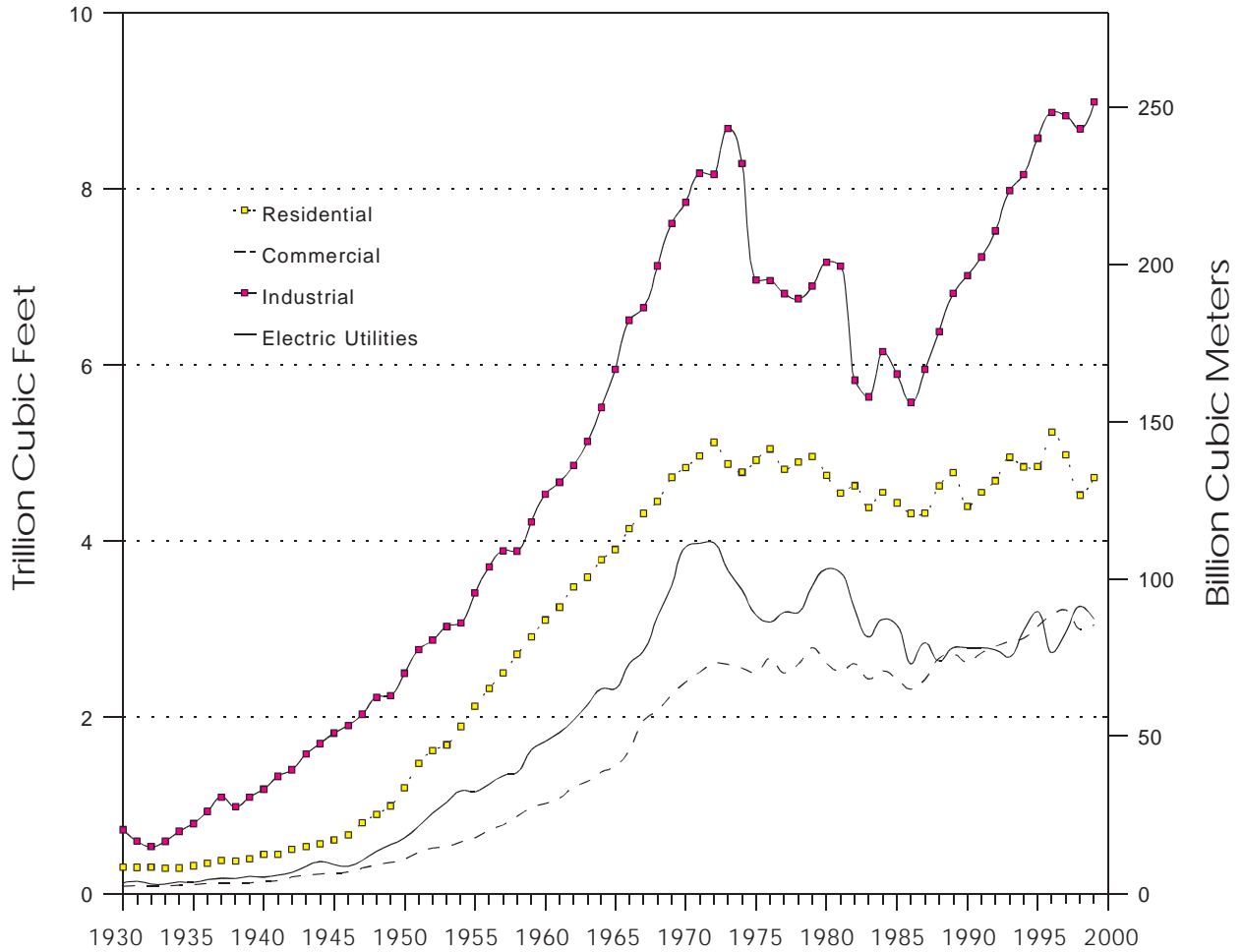

Note: Beginning in 1996, consumption of natural gas for agricultural use was classified as industrial use. In 1995 and earlier years, agricultural use was classified as commercial use.

Sources: 1930-1975: Bureau of Mines, *Minerals Yearbook*, "Natural Gas" chapter. 1976-1978: Energy Information Administration (EIA), Energy Data Reports, *Natural Gas Annual*. 1979: EIA, *Natural Gas Production and Consumption*, 1979. 1980-1999: Form EIA-176, "Annual Report of Natural and Supplemental Gas Supply and Disposition," and Form EIA-759, "Monthly Power Plant Report."

Table 3. Natural Gas Consumption in the United States, 1930-1999
(Million Cubic Feet)

Year	Lease and Plant Fuel	Pipeline Fuel	Delivered to Consumers					Total Consumption	
			Residential	Commercial	Industrial	Vehicle Fuel	Electric Utilities		Total
1930	648,025	NA	295,700	80,707	721,782	NA	120,290	1,218,479	1,866,504
1931	509,077	NA	294,406	86,491	593,644	NA	138,343	1,112,884	1,621,961
1932	477,562	NA	298,520	87,367	531,831	NA	107,239	1,024,957	1,502,519
1933	442,879	NA	283,197	85,577	590,865	NA	102,601	1,062,240	1,505,119
1934	502,352	NA	288,236	91,261	703,053	NA	127,896	1,210,446	1,712,798
1935	524,926	NA	313,498	100,187	790,563	NA	125,239	1,329,487	1,854,413
1936	557,404	NA	343,346	111,623	931,001	NA	156,080	1,542,050	2,099,454
1937	581,110	NA	371,844	117,390	1,091,920	NA	170,567	1,751,721	2,332,831
1938	585,865	NA	367,772	114,296	982,838	NA	169,988	1,634,894	2,220,759
1939	607,138	NA	391,153	118,334	1,092,263	NA	191,131	1,792,881	2,400,019
1940	632,335	NA	443,646	134,644	1,181,352	NA	183,156	1,942,798	2,575,133
1941	570,694	NA	442,067	144,844	1,326,967	NA	205,156	2,119,034	2,689,728
1942	602,063	NA	498,537	183,603	1,402,834	NA	238,736	2,323,710	2,925,773
1943	659,198	NA	529,444	204,793	1,582,680	NA	305,576	2,622,493	3,281,691
1944	712,312	NA	562,183	220,747	1,698,608	NA	359,745	2,841,283	3,553,595
1945	757,016	NA	607,400	230,099	1,819,838	NA	326,190	2,983,527	3,740,543
1946	732,535	NA	660,820	241,802	1,905,575	NA	306,924	3,115,121	3,847,656
1947	745,027	NA	802,150	285,213	2,032,383	NA	373,037	3,492,783	4,237,810
1948	812,005	NA	896,348	323,054	2,226,137	NA	478,097	3,923,636	4,735,641
1949	835,297	NA	992,544	347,818	2,245,372	NA	550,121	4,135,855	4,971,152
1950	927,611	125,546	1,198,369	387,838	2,498,259	NA	628,919	4,713,385	5,766,542
1951	1,149,470	192,496	1,474,725	464,309	2,765,264	NA	763,898	5,468,196	6,810,162
1952	1,164,596	207,207	1,621,966	515,669	2,874,765	NA	910,117	5,922,517	7,294,320
1953	1,131,017	230,314	1,685,503	530,650	3,027,514	NA	1,034,272	6,277,939	7,639,270
1954	1,102,535	230,615	1,894,248	584,957	3,070,651	NA	1,165,498	6,715,354	8,048,504
1955	1,130,985	245,246	2,123,952	629,219	3,410,975	NA	1,153,280	7,317,426	8,693,657
1956	1,002,537	295,972	2,327,564	716,871	3,706,610	NA	1,239,311	7,990,356	9,288,865
1957	1,046,084	299,235	2,500,269	775,916	3,888,494	NA	1,336,141	8,500,820	9,846,139
1958	1,146,064	312,221	2,714,251	871,774	3,885,445	NA	1,372,853	8,844,323	10,302,608
1959	1,238,945	349,348	2,912,601	975,107	4,216,671	NA	1,628,509	9,732,888	11,321,181
1960	1,236,781	347,075	3,103,167	1,020,222	4,534,530	NA	1,724,762	10,382,681	11,966,537
1961	1,288,762	377,607	3,248,578	1,076,849	4,672,355	NA	1,825,117	10,822,899	12,489,268
1962	1,369,512	382,496	3,478,563	1,206,668	4,863,300	NA	1,965,974	11,514,505	13,266,513
1963	1,411,088	423,783	3,589,021	1,267,783	5,134,081	NA	2,144,473	12,135,358	13,970,229
1964	1,370,835	435,570	3,787,292	1,374,717	5,522,498	NA	2,322,896	13,007,403	14,813,808
1965	1,156,224	500,524	3,902,802	1,443,648	5,955,417	NA	2,321,101	13,622,968	15,279,716
1966	1,033,400	535,353	4,138,259	1,622,740	6,512,702	NA	2,609,949	14,883,650	16,452,403
1967	1,140,966	575,752	4,313,304	1,958,970	6,653,016	NA	2,746,352	15,671,642	17,388,360
1968	1,237,131	590,965	4,450,354	2,075,736	7,129,967	NA	3,147,909	16,803,966	18,632,062
1969	1,345,648	630,962	4,728,281	2,253,206	7,610,501	NA	3,487,642	18,079,630	20,056,240

See footnotes at end of table.

Table 3. Natural Gas Consumption in the United States, 1930-1999 (Continued)
(Million Cubic Feet)

Year	Lease and Plant Fuel	Pipeline Fuel	Delivered to Consumers					Total Consumption	
			Residential	Commercial	Industrial	Vehicle Fuel	Electric Utilities		Total
1970	1,398,758	722,166	4,837,432	2,398,510	7,850,660	NA	3,931,860	19,018,462	21,139,386
1971	1,413,650	742,592	4,971,690	2,508,977	8,180,527	NA	3,976,018	19,637,212	21,793,454
1972	1,455,563	766,156	5,125,982	2,607,982	8,168,855	NA	3,976,914	19,879,733	22,101,452
1973	1,495,915	728,177	4,879,387	2,597,037	8,688,675	NA	3,660,172	19,825,271	22,049,363
1974	1,477,386	668,792	4,786,128	2,555,617	8,291,782	NA	3,443,428	19,076,955	21,223,133
1975	1,396,277	582,963	4,924,124	2,508,293	6,968,267	NA	3,157,669	17,558,353	19,537,593
1976	1,634,355	548,323	5,051,360	2,667,740	6,963,850	NA	3,080,868	17,763,818	19,946,496
1977	1,659,145	532,669	4,821,485	2,500,793	6,815,289	NA	3,191,200	17,328,767	19,520,581
1978	1,647,911	530,451	4,903,006	2,601,106	6,756,641	NA	3,188,363	17,449,116	19,627,478
1979	1,498,530	600,964	4,965,365	2,785,961	6,899,418	NA	3,490,523	18,141,267	20,240,761
1980	1,026,438	634,622	4,752,082	2,610,895	7,171,661	NA	3,681,595	18,216,233	19,877,293
1981	927,591	642,325	4,546,450	2,519,791	7,127,547	NA	3,640,154	17,833,942	19,403,858
1982	1,109,398	596,411	4,633,035	2,605,523	5,831,170	NA	3,225,518	16,295,245	18,001,055
1983	978,249	490,042	4,380,599	2,432,547	5,642,708	NA	2,910,767	15,366,621	16,834,914
1984	1,076,881	528,754	4,555,465	2,524,244	6,153,841	NA	3,111,342	16,344,893	17,950,524
1985	966,047	503,766	4,433,377	2,432,382	5,901,288	NA	3,044,083	15,811,130	17,280,943
1986	922,524	485,041	4,313,969	2,318,335	5,579,057	NA	2,602,370	14,813,731	16,221,296
1987	1,149,383	519,170	4,314,833	2,430,064	5,953,308	NA	2,844,051	15,542,256	17,210,809
1988	1,095,883	613,912	4,630,330	2,670,465	6,383,382	NA	2,635,616	16,319,793	18,029,588
1989	1,069,902	629,308	4,780,638	2,717,722	6,816,244	NA	2,787,012	17,101,615	18,800,826
1990	1,236,392	659,816	4,391,324	2,622,721	7,018,414	270	2,786,153	16,818,882	18,715,090
1991	1,129,268	601,305	4,555,659	2,728,581	7,230,962	367	2,789,014	17,304,582	19,035,156
1992	1,170,821	587,710	4,690,065	2,802,751	7,526,898	511	2,765,608	17,785,833	19,544,364
1993	1,171,940	624,308	4,956,445	2,861,569	7,981,433	960	2,682,440	18,482,847	20,279,095
1994	1,123,720	685,362	4,847,702	2,895,013	8,167,033	1,741	2,987,146	18,898,635	20,707,717
1995	1,220,168	700,335	4,850,318	3,031,077	8,579,585	2,674	3,196,507	19,660,161	21,580,665
1996	1,249,662	711,446	5,241,414	3,158,244	8,870,422	2,932	2,732,496	20,005,508	21,966,616
1997	1,203,179	751,470	4,983,772	3,214,912	8,832,450	4,424	2,968,453	20,004,012	21,958,660
1998	^R 1,174,363	635,477	4,520,276	2,999,491	8,686,147	5,079	3,258,054	19,469,047	^R 21,278,888
1999	1,077,164	735,078	4,724,094	3,048,832	8,990,216	5,685	3,113,419	19,882,247	21,694,489

^R = Revised data.
NA = Not available.

Notes: Beginning with 1965 data, all volumes are shown on a pressure base of 14.73 psia at 60 degrees Fahrenheit. For prior years, the pressure base is 14.65 psia at 60 degrees Fahrenheit. Number of vehicle fuel consumers generally refers to the number of fueling stations. Beginning in 1996, consumption of natural gas for agricultural use was classified as industrial use. In 1995 and earlier years, agricultural use was classified as commercial use.

Sources: 1930-1975: Bureau of Mines, *Minerals Yearbook*, "Natural Gas" chapter. 1976-1978: Energy Information Administration (EIA), Energy Data Reports, *Natural Gas Annual*. 1979: EIA, *Natural Gas Production and Consumption, 1979*. 1980-1989: EIA, Form EIA-176, "Annual Report of Natural and Supplemental Gas Supply and Disposition" and Form EIA-759, "Monthly Power Plant Report"; 1990: EIA, Form EIA-176, Form EIA-759, and Form EIA-64A, "Annual Report of the Origin of Natural Gas Liquids Production." 1991-1995: EIA, Form EIA-176, Form EIA-759, Form EIA-64A, and Form EIA-627, "Annual Quantity and Value of Natural Gas Report." 1996-1999: EIA, Form EIA-176, Form EIA-759, Form EIA-64A, and Form EIA-895, "Monthly Quantity and Value of Natural Gas Report."

Figure 3. Average Price of Natural Gas Delivered to U.S. Consumers, 1967-1999

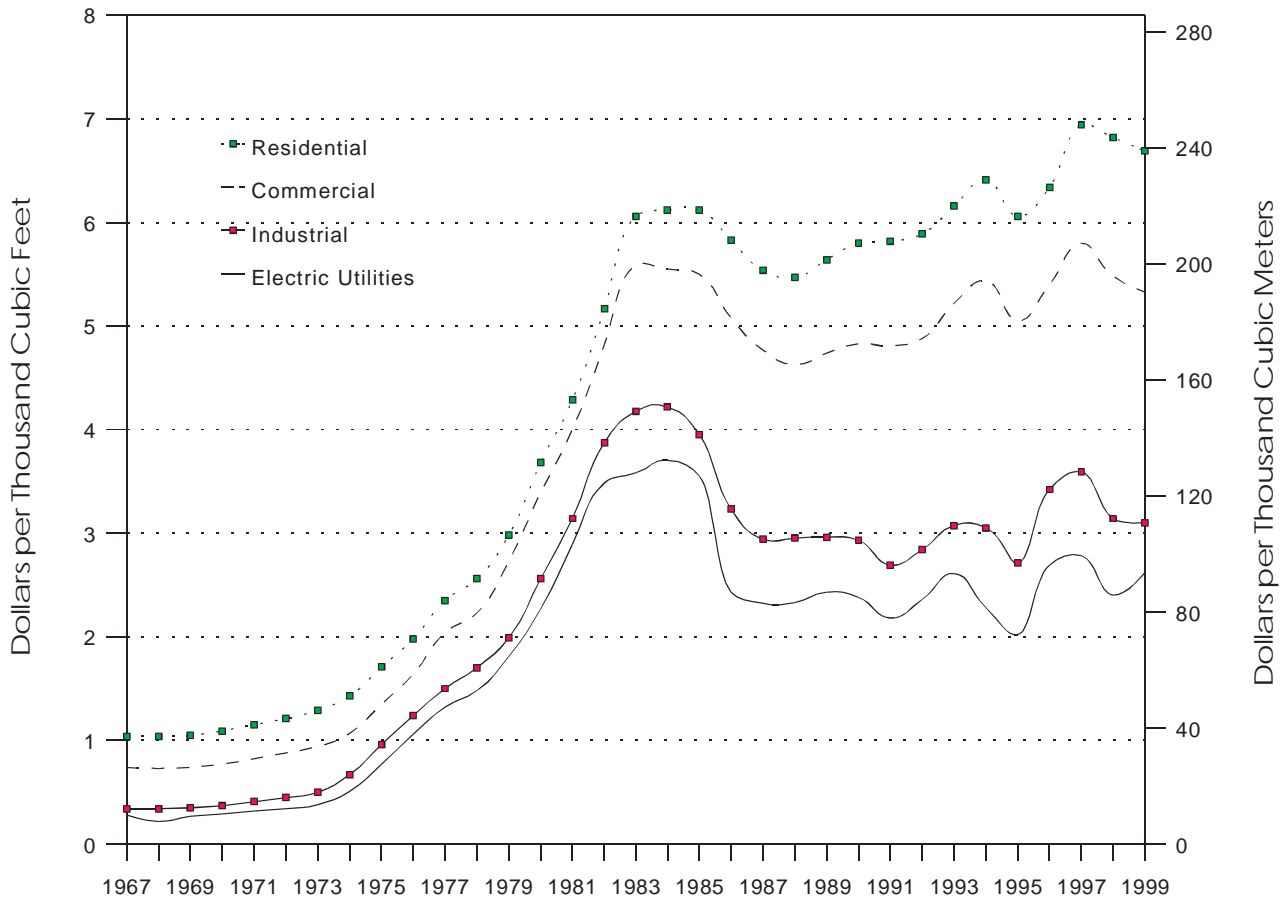

Note: Beginning in 1996, consumption of natural gas for agricultural use was classified as industrial use. In 1995 and earlier years, agricultural use was classified as commercial use.

Sources: Electric Utilities: 1967-1977: Federal Power Commission (FPC). 1978-1993: Energy Information Administration (EIA), Form EIA-759, "Monthly Power Plant Report;" Federal Energy Regulatory Commission (FERC), Form FERC-423, "Cost and Quality of Fuels for Electric Utility Plants" and Form EIA-176, "Annual Report of Natural and Supplemental Gas Supply and Disposition." All other data: 1967-1975: Bureau of Mines, *Minerals Yearbook*, "Natural Gas" chapter. 1976-1978: EIA, Energy Data Report, *Natural Gas Annual*. 1979: EIA, *Natural Gas Production and Consumption 1979*. 1980-1999: EIA, Form EIA-176, "Annual Report of Natural and Supplemental Gas Supply and Disposition," and Federal Energy Regulatory Commission (FERC), Form FERC-423, "Monthly Report of Cost and Quality of Fuels for Electric Plants."

Table 4. Average Price of Natural Gas Delivered to U. S. Consumers, 1967-1999
(Dollars per Thousand Cubic Feet)

Year	Delivered to Consumers				
	Residential	Commercial	Industrial	Vehicle	Electric Utilities
1967	1.04	0.74	0.34	NA	0.28
1968	1.04	0.73	0.34	NA	0.22
1969	1.05	0.74	0.35	NA	0.27
1970	1.09	0.77	0.37	NA	0.29
1971	1.15	0.82	0.41	NA	0.32
1972	1.21	0.88	0.45	NA	0.34
1973	1.29	0.94	0.50	NA	0.38
1974	1.43	1.07	0.67	NA	0.51
1975	1.71	1.35	0.96	NA	0.77
1976	1.98	1.64	1.24	NA	1.06
1977	2.35	2.04	1.50	NA	1.32
1978	2.56	2.23	1.70	NA	1.48
1979	2.98	2.73	1.99	NA	1.81
1980	3.68	3.39	2.56	NA	2.27
1981	4.29	4.00	3.14	NA	2.89
1982	5.17	4.82	3.87	NA	3.48
1983	6.06	5.59	4.18	NA	3.58
1984	6.12	5.55	4.22	NA	3.70
1985	6.12	5.50	3.95	NA	3.55
1986	5.83	5.08	3.23	NA	2.43
1987	5.54	4.77	2.94	NA	2.32
1988	5.47	4.63	2.95	NA	2.33
1989	5.64	4.74	2.96	NA	2.43
1990	5.80	4.83	2.93	3.39	2.38
1991	5.82	4.81	2.69	3.96	2.18
1992	5.89	4.88	2.84	4.05	2.36
1993	6.16	5.22	3.07	4.27	2.61
1994	6.41	5.44	3.05	4.11	2.28
1995	6.06	5.05	2.71	3.98	2.02
1996	6.34	5.40	3.42	4.34	2.69
1997	6.94	5.80	3.59	4.44	2.78
1998	6.82	5.48	3.14	4.59	2.40
1999	6.69	5.33	3.10	4.34	2.62

NA = Not available.

Notes: Beginning in 1987, prices for deliveries to consumers are calculated using only on-system sales data. Due to large amounts of missing data for values of lease and plant fuel since 1987, prices are not estimated. In previous years, imputations were made for missing data and a price was calculated using reported and imputed data to derive a total value for gas consumed. Since total consumption value estimates were not made since 1987, no lease and plant fuel value estimate was made. Beginning in 1996, consumption of natural gas for agricultural use was classified as industrial use. In 1995 and earlier years, agricultural use was classified as commercial use.

Sources: Electric Utilities: 1967 - 1977: Federal Power Commission (FPC). 1978-1999: Energy Information Administration (EIA), Form EIA-759, "Monthly Power Plant Report"; Federal Energy Regulatory Commission (FERC), Form FERC-423, "Cost and Quality of Fuels for Electric Utility Plants"; and Form EIA-176, "Annual Report of Natural and Supplemental Gas Supply and Disposition." All other data: 1967-1975: Bureau of Mines, *Minerals Yearbook*, "Natural Gas" chapter. 1976-1978: Energy Information Administration, Energy Data Report, *Natural Gas Annual*. 1979: Energy Information Administration, *Natural Gas Production and Consumption, 1979*. 1980-1999: Energy Information Administration (EIA), Form EIA-176, "Annual Report of Natural and Supplemental Gas Supply and Disposition."

Table 5. Gross Withdrawals and Marketed Production of Natural Gas by State, 1967-1999
(Million Cubic Feet)

State	Gross Withdrawals			Repressuring	Non-hydrocarbon Gases Removed	Vented and Flared	Marketed Production
	From Gas Wells	From Oil Wells	Total				
1967							
Alabama.....	^a 1,298	^a 902	^a 2,200	^a 35	NA	^a 360	248
Alaska.....	42,688	23,129	65,817	39,989	NA	11,390	14,438
Arizona.....	a	a	a	a	NA	a	1,255
Arkansas.....	81,491	46,038	127,529	10,010	NA	997	116,522
California.....	287,681	573,639	861,320	176,675	NA	3,565	681,080
Colorado.....	89,866	38,148	128,014	8,501	NA	2,656	116,857
Florida.....	a	a	a	a	NA	a	123
Illinois.....	199	5,071	5,270	0	NA	126	5,144
Indiana.....	106	92	198	0	NA	0	198
Kansas.....	730,762	145,591	876,353	1,752	NA	2,630	871,971
Kentucky.....	88,817	357	89,174	0	NA	6	89,168
Louisiana.....	5,070,825	1,016,600	6,087,425	208,719	NA	161,849	5,716,857
Maryland.....	621	0	621	0	NA	0	621
Michigan.....	22,709	20,383	43,092	7,642	NA	1,861	33,589
Mississippi.....	139,608	41,701	181,309	34,714	NA	7,098	139,497
Missouri.....	a	a	a	a	NA	a	121
Montana.....	10,308	21,302	31,610	722	NA	5,022	25,866
Nebraska.....	6,180	3,902	10,082	1,629	NA	0	8,453
New Mexico.....	774,007	301,003	1,075,010	1,508	NA	5,992	1,067,510
New York.....	3,740	97	3,837	0	NA	0	3,837
North Dakota.....	265	65,992	66,257	0	NA	25,795	40,462
Ohio.....	34,291	7,024	41,315	0	NA	0	41,315
Oklahoma.....	1,133,163	488,173	1,621,336	81,755	NA	126,629	1,412,952
Pennsylvania.....	89,751	590	90,341	375	NA	0	89,966
Tennessee.....	a	a	a	a	NA	a	58
Texas.....	6,280,148	2,011,361	8,291,509	973,206	NA	129,403	7,188,900
Utah.....	21,685	56,599	78,284	26,319	NA	3,000	48,965
Virginia.....	3,818	0	3,818	0	NA	0	3,818
West Virginia.....	209,545	2,545	212,090	630	NA	0	211,460
Wyoming.....	221,850	36,115	257,965	16,393	NA	1,498	240,074
Total.....	15,345,422	4,906,354	20,251,776	1,590,574	NA	489,877	18,171,325
1968							
Alabama.....	^a 907	^a 895	^a 1,802	^a 99	NA	^a 422	230
Alaska.....	48,933	50,370	99,303	57,702	NA	24,258	17,343
Arizona.....	a	a	a	a	NA	a	881
Arkansas.....	110,898	51,257	162,155	4,633	NA	895	156,627
California.....	505,605	311,320	816,925	99,252	NA	2,780	714,893
Colorado.....	93,556	36,027	129,583	6,645	NA	1,514	121,424
Florida.....	a	a	a	a	NA	a	108
Illinois.....	183	4,299	4,482	0	NA	102	4,380
Indiana.....	234	0	234	0	NA	0	234
Kansas.....	690,216	149,557	839,773	1,689	NA	2,529	835,555
Kentucky.....	88,709	330	89,039	0	NA	15	89,024
Louisiana.....	5,623,961	1,153,555	6,777,516	195,062	NA	166,439	6,416,015
Maryland.....	864	0	864	0	NA	0	864
Michigan.....	24,151	19,779	43,930	2,330	NA	1,120	40,480
Mississippi.....	136,972	34,645	171,617	30,656	NA	5,910	135,051
Missouri.....	a	a	a	a	NA	a	14
Montana.....	11,208	21,021	32,229	365	NA	12,551	19,313
Nebraska.....	5,681	3,648	9,329	1,200	NA	0	8,129
New Mexico.....	873,211	297,313	1,170,524	355	NA	5,987	1,164,182
New York.....	4,632	0	4,632	0	NA	0	4,632
North Dakota.....	225	62,848	63,073	0	NA	22,050	41,023
Ohio.....	33,742	8,931	42,673	0	NA	0	42,673
Oklahoma.....	1,225,620	380,957	1,606,577	86,285	NA	129,408	1,390,884

See footnotes at end of table.

Table 5. Gross Withdrawals and Marketed Production of Natural Gas by State, 1967-1999 (Continued)
(Million Cubic Feet)

State	Gross Withdrawals			Repressuring	Non-hydrocarbon Gases Removed	Vented and Flared	Marketed Production
	From Gas Wells	From Oil Wells	Total				
1968							
Pennsylvania	87,627	680	88,307	320	NA	0	87,987
Tennessee	a	a	a	a	NA	a	48
Texas	6,477,441	2,088,647	8,566,088	946,090	NA	124,584	7,495,414
Utah	20,443	58,856	79,299	30,242	NA	2,906	46,151
Virginia	3,389	0	3,389	0	NA	0	3,389
West Virginia	234,361	3,380	237,741	770	NA	0	236,971
Wyoming	237,156	46,760	283,916	22,397	NA	13,038	248,481
Total	16,539,925	4,785,075	21,325,000	1,486,092	NA	516,508	19,322,400
1969							
Alabama	^a 1,794	^a 791	^a 2,585	^a 241	NA	^a 795	180
Alaska	77,816	71,831	149,647	66,240	NA	32,543	50,864
Arizona	a	a	a	a	NA	a	1,136
Arkansas	119,230	56,105	175,335	4,752	NA	1,326	169,257
California	294,026	473,316	767,342	86,579	NA	3,074	677,689
Colorado	92,133	31,204	123,337	3,257	NA	1,326	118,754
Florida	a	a	a	a	NA	a	50
Illinois	158	3,735	3,893	0	NA	93	3,800
Indiana	171	0	171	0	NA	0	171
Kansas	744,631	142,972	887,603	1,781	NA	2,666	883,156
Kentucky	81,086	218	81,304	0	NA	0	81,304
Louisiana	6,305,897	1,255,130	7,561,027	174,349	NA	158,852	7,227,826
Maryland	978	0	978	0	NA	0	978
Michigan	22,285	16,405	38,690	1,719	NA	808	36,163
Mississippi	133,105	35,609	168,714	29,383	NA	8,097	131,234
Missouri	a	a	a	a	NA	a	126
Montana	37,163	30,901	68,064	377	NA	26,458	41,229
Nebraska	4,739	2,677	7,416	427	NA	0	6,989
New Mexico	837,521	305,073	1,142,594	403	NA	4,058	1,138,133
New York	4,861	0	4,861	0	NA	0	4,861
North Dakota	127	56,415	56,542	0	NA	22,955	33,587
Ohio	38,540	11,253	49,793	0	NA	0	49,793
Oklahoma	1,356,766	384,911	1,741,677	87,196	NA	130,766	1,523,715
Pennsylvania	763	78,683	79,446	312	NA	0	79,134
Tennessee	a	a	a	a	NA	a	57
Texas	6,800,882	2,113,912	8,914,794	950,096	NA	111,499	7,853,199
Utah	21,510	53,657	75,167	25,632	NA	2,802	46,733
Virginia	2,846	0	2,846	0	NA	0	2,846
West Virginia	229,815	2,556	232,371	612	NA	0	231,759
Wyoming	280,572	62,426	342,998	21,849	NA	17,632	303,517
Total	17,489,415	5,189,780	22,679,195	1,455,205	NA	525,750	20,698,240
1970							
Alabama	^a 1,406	^a 1,581	^a 2,987	^a 452	NA	^a 656	627
Alaska	130,491	87,363	217,854	71,470	NA	34,808	111,576
Arizona	a	a	a	a	NA	a	1,101
Arkansas	128,241	55,409	183,650	2,073	NA	226	181,351
California	296,001	431,244	727,245	75,629	NA	2,499	649,117
Colorado	93,221	21,936	115,157	2,227	NA	7,126	105,804
Illinois	198	4,774	4,972	0	NA	122	4,850
Indiana	153	0	153	0	NA	0	153
Kansas	752,934	151,541	904,475	1,807	NA	2,713	899,955
Kentucky	77,695	197	77,892	0	NA	0	77,892
Louisiana	6,811,334	1,264,823	8,076,157	133,792	NA	154,089	7,788,276
Maryland	813	0	813	0	NA	0	813

See footnotes at end of table.

Table 5. Gross Withdrawals and Marketed Production of Natural Gas by State, 1967-1999 (Continued)
(Million Cubic Feet)

State	Gross Withdrawals			Repressuring	Non-hydrocarbon Gases Removed	Vented and Flared	Marketed Production
	From Gas Wells	From Oil Wells	Total				
1970							
Michigan.....	23,774	16,264	40,038	378	NA	809	38,851
Mississippi.....	123,737	33,283	157,020	23,756	NA	7,233	126,031
Missouri.....	a	a	a	a	NA	a	87
Montana.....	37,684	10,618	48,302	394	NA	5,203	42,705
Nebraska.....	3,990	2,319	6,309	318	NA	0	5,991
New Mexico.....	832,771	309,118	1,141,889	0	NA	2,909	1,138,980
New York.....	3,358	0	3,358	0	NA	0	3,358
North Dakota.....	140	54,611	54,751	0	NA	19,862	34,889
Ohio.....	39,694	12,419	52,113	0	NA	0	52,113
Oklahoma.....	1,429,408	381,596	1,811,004	86,432	NA	129,629	1,594,943
Pennsylvania.....	76,716	398	77,114	273	NA	0	76,841
Tennessee.....	a	a	a	a	NA	a	64
Texas.....	7,165,388	2,233,138	9,398,526	940,505	NA	100,305	8,357,716
Utah.....	21,609	51,777	73,386	27,753	NA	2,852	42,781
Virginia.....	2,805	0	2,805	0	NA	0	2,805
West Virginia.....	239,787	3,194	242,981	529	NA	0	242,452
Wyoming.....	301,310	64,192	365,502	8,563	NA	18,419	338,520
Total.....	18,594,658	5,191,795	23,786,453	1,376,351	NA	489,460	21,920,642
1971							
Alabama.....	2	661	663	0	NA	308	355
Alaska.....	125,169	103,003	228,172	72,674	NA	33,880	121,618
Arizona.....	873	342	1,215	0	NA	347	868
Arkansas.....	120,454	54,429	174,883	995	NA	1,734	172,154
California.....	293,254	385,990	679,244	66,040	NA	575	612,629
Colorado.....	84,303	29,037	113,340	1,960	NA	2,843	108,537
Florida.....	0	1,258	1,258	0	NA	355	903
Illinois.....	498	3,997	4,495	0	NA	3,997	498
Indiana.....	537	0	537	0	NA	0	537
Kansas.....	729,262	160,330	889,592	1,779	NA	2,669	885,144
Kentucky.....	72,546	177	72,723	0	NA	0	72,723
Louisiana.....	7,011,666	1,306,885	8,318,551	133,080	NA	103,564	8,081,907
Maryland.....	214	0	214	0	NA	0	214
Michigan.....	10,968	15,482	26,450	788	NA	0	25,662
Mississippi.....	107,727	28,809	136,536	12,641	NA	5,090	118,805
Missouri.....	22	0	22	0	NA	0	22
Montana.....	31,195	6,941	38,136	499	NA	4,917	32,720
Nebraska.....	3,028	2,026	5,054	0	NA	1,558	3,496
New Mexico.....	861,520	308,880	1,170,400	0	NA	2,823	1,167,577
New York.....	2,202	0	2,202	0	NA	0	2,202
North Dakota.....	146	36,404	36,550	0	NA	2,686	33,864
Ohio.....	61,845	18,058	79,903	0	NA	0	79,903
Oklahoma.....	1,425,847	383,239	1,809,086	85,027	NA	39,799	1,684,260
Pennsylvania.....	74,081	2,370	76,451	0	NA	0	76,451
South Dakota.....	0	9	9	9	NA	0	0
Tennessee.....	99	398	497	0	NA	408	89
Texas.....	7,327,186	2,191,458	9,518,644	897,717	NA	70,222	8,550,705
Utah.....	26,571	47,689	74,260	28,916	NA	2,926	42,418
Virginia.....	2,619	0	2,619	0	NA	0	2,619
West Virginia.....	232,205	2,109	234,314	287	NA	0	234,027
Wyoming.....	319,097	72,914	392,011	8,046	NA	3,860	380,105
Total.....	18,925,136	5,162,895	24,088,031	1,310,458	NA	284,561	22,493,012

See footnotes at end of table.

Table 5. Gross Withdrawals and Marketed Production of Natural Gas by State, 1967-1999 (Continued)
(Million Cubic Feet)

State	Gross Withdrawals			Repressuring	Non-hydrocarbon Gases Removed	Vented and Flared	Marketed Production
	From Gas Wells	From Oil Wells	Total				
1972							
Alabama.....	2,601	2,009	4,610	0	NA	966	3,644
Alaska.....	126,198	96,707	222,905	75,719	NA	21,590	125,596
Arizona.....	431	378	809	0	NA	367	442
Arkansas.....	125,319	43,852	169,171	0	NA	2,649	166,522
California.....	304,049	251,343	555,392	68,114	NA	0	487,278
Colorado.....	94,401	27,721	122,122	415	NA	4,758	116,949
Florida.....	0	15,805	15,805	0	NA	284	15,521
Illinois.....	1,194	1,806	3,000	0	NA	1,806	1,194
Indiana.....	355	0	355	0	NA	0	355
Kansas.....	751,921	141,815	893,736	1,787	NA	2,681	889,268
Kentucky.....	63,648	0	63,648	0	NA	0	63,648
Louisiana.....	6,924,204	1,235,559	8,159,763	123,418	NA	63,667	7,972,678
Maryland.....	244	0	244	0	NA	0	244
Michigan.....	13,523	21,730	35,253	0	NA	1,032	34,221
Mississippi.....	94,320	25,377	119,697	12,036	NA	3,672	103,989
Missouri.....	9	0	9	0	NA	0	9
Montana.....	34,958	3,179	38,137	441	NA	4,222	33,474
Nebraska.....	2,779	1,962	4,741	0	NA	1,263	3,478
New Mexico.....	944,463	277,294	1,221,757	0	NA	5,696	1,216,061
New York.....	3,679	0	3,679	0	NA	0	3,679
North Dakota.....	597	52,661	53,258	0	NA	20,786	32,472
Ohio.....	72,765	17,230	89,995	0	NA	0	89,995
Oklahoma.....	1,435,726	492,223	1,927,949	82,265	NA	38,797	1,806,887
Pennsylvania.....	71,498	2,460	73,958	0	NA	0	73,958
South Dakota.....	8	0	8	8	NA	0	0
Tennessee.....	25	180	205	0	NA	180	25
Texas.....	7,409,894	2,140,575	9,550,469	832,808	NA	59,821	8,657,840
Utah.....	25,783	49,881	75,664	30,684	NA	5,506	39,474
Virginia.....	2,787	0	2,787	0	NA	0	2,787
West Virginia.....	213,845	1,291	215,136	185	NA	0	214,951
Wyoming.....	321,368	70,479	391,847	8,412	NA	8,376	375,059
Total.....	19,042,592	4,973,517	24,016,109	1,236,292	NA	248,119	22,531,698
1973							
Alabama.....	8,148	5,013	13,161	0	NA	1,890	11,271
Alaska.....	123,986	99,302	223,288	87,302	NA	4,979	131,007
Arizona.....	139	263	402	0	NA	277	125
Arkansas.....	120,068	39,408	159,476	0	NA	1,947	157,529
California.....	291,984	221,602	513,586	62,218	NA	1,999	449,369
Colorado.....	105,541	35,901	141,442	709	NA	3,008	137,725
Florida.....	0	33,857	33,857	0	NA	0	33,857
Illinois.....	1,638	b	1,638	0	NA	0	1,638
Indiana.....	276	b	276	0	NA	0	276
Kansas.....	745,662	151,627	897,289	1,794	NA	2,377	893,118
Kentucky.....	62,396	0	62,396	0	NA	0	62,396
Louisiana.....	7,347,732	1,143,462	8,491,194	146,680	NA	102,091	8,242,423
Maryland.....	298	0	298	0	NA	0	298
Michigan.....	23,272	22,424	45,696	0	NA	1,117	44,579
Mississippi.....	90,776	26,985	117,761	7,288	NA	10,767	99,706
Missouri.....	33	b	33	0	NA	0	33
Montana.....	55,329	5,602	60,931	1,065	NA	3,691	56,175
Nebraska.....	2,610	2,060	4,670	0	NA	834	3,836
New Mexico.....	954,632	268,930	1,223,562	1,022	NA	3,791	1,218,749
New York.....	4,539	b	4,539	0	NA	0	4,539
North Dakota.....	282	49,954	50,236	0	NA	22,533	27,703
Ohio.....	76,931	16,679	93,610	0	NA	0	93,610

See footnotes at end of table.

Table 5. Gross Withdrawals and Marketed Production of Natural Gas by State, 1967-1999 (Continued)
(Million Cubic Feet)

State	Gross Withdrawals			Repressuring	Non-hydrocarbon Gases Removed	Vented and Flared	Marketed Production
	From Gas Wells	From Oil Wells	Total				
1973							
Oklahoma.....	1,455,293	434,494	1,889,787	82,396	NA	36,411	1,770,980
Pennsylvania	76,234	2,280	78,514	0	NA	0	78,514
South Dakota	10	0	10	10	NA	0	0
Tennessee	20	165	185	0	NA	165	20
Texas	7,282,804	2,007,141	9,289,945	739,962	NA	36,133	8,513,850
Utah	22,849	55,662	78,511	28,132	NA	7,664	42,715
Virginia	5,101	0	5,101	0	NA	0	5,101
West Virginia.....	207,702	1,114	208,816	140	NA	0	208,676
Wyoming.....	305,315	71,677	376,992	12,643	NA	6,618	357,731
Total.....	19,371,600	4,695,602	24,067,202	1,171,361	NA	248,292	22,647,549
1974							
Alabama.....	23,970	5,387	29,357	0	NA	1,492	27,865
Alaska.....	125,349	104,614	229,963	89,504	NA	11,524	128,935
Arizona.....	27	223	250	0	NA	26	224
Arkansas.....	92,265	33,426	125,691	0	NA	1,716	123,975
California.....	222,673	204,301	426,974	60,060	NA	1,560	365,354
Colorado.....	108,962	38,890	147,852	266	NA	2,957	144,629
Florida.....	0	38,137	38,137	0	NA	0	38,137
Illinois.....	1,436	b	1,436	0	NA	0	1,436
Indiana.....	176	b	176	0	NA	0	176
Kansas.....	747,580	141,870	889,450	1,779	NA	889	886,782
Kentucky.....	71,876	0	71,876	0	NA	0	71,876
Louisiana.....	7,037,239	882,571	7,919,810	134,607	NA	31,572	7,753,631
Maryland.....	133	0	133	0	NA	0	133
Michigan.....	45,745	24,719	70,464	63	NA	1,268	69,133
Mississippi.....	76,295	22,700	98,995	9,421	NA	10,787	78,787
Missouri.....	33	b	33	0	NA	0	33
Montana.....	51,644	7,880	59,524	750	NA	3,901	54,873
Nebraska.....	2,194	2,481	4,675	0	NA	2,137	2,538
New Mexico.....	944,515	309,784	1,254,299	8,293	NA	1,227	1,244,779
New York.....	4,990	b	4,990	0	NA	0	4,990
North Dakota.....	287	48,779	49,066	0	NA	17,860	31,206
Ohio.....	77,114	16,749	93,863	1,808	NA	0	92,055
Oklahoma.....	1,425,283	331,346	1,756,629	83,488	NA	34,199	1,638,942
Pennsylvania.....	82,735	b	82,735	0	NA	98	82,637
South Dakota.....	48	0	48	48	NA	0	0
Tennessee.....	17	376	393	0	NA	376	17
Texas.....	7,029,873	1,829,171	8,859,044	653,815	NA	34,431	8,170,798
Utah.....	21,433	58,540	79,973	24,192	NA	5,259	50,522
Virginia.....	7,096	0	7,096	0	NA	0	7,096
West Virginia.....	202,306	b	202,306	0	NA	0	202,306
Wyoming.....	265,918	78,637	344,555	11,796	NA	6,102	326,657
Total.....	18,669,212	4,180,581	22,849,793	1,079,890	NA	169,381	21,600,522
1975							
Alabama.....	33,660	5,261	38,921	0	NA	1,107	37,814
Alaska.....	138,153	115,074	253,227	82,556	NA	10,401	160,270
Arizona.....	4	251	255	0	NA	47	208
Arkansas.....	91,270	30,248	121,518	3,963	NA	1,318	116,237
California.....	173,499	194,154	367,653	47,808	NA	1,537	318,308
Colorado.....	130,743	43,402	174,145	0	NA	2,516	171,629
Florida.....	0	44,383	44,383	0	NA	0	44,383
Illinois.....	1,440	b	1,440	0	NA	0	1,440
Indiana.....	346	b	346	0	NA	0	346
Kansas.....	705,746	140,418	846,164	1,693	NA	846	843,625

See footnotes at end of table.

Table 5. Gross Withdrawals and Marketed Production of Natural Gas by State, 1967-1999 (Continued)
(Million Cubic Feet)

State	Gross Withdrawals			Repressuring	Non-hydrocarbon Gases Removed	Vented and Flared	Marketed Production
	From Gas Wells	From Oil Wells	Total				
1975							
Kentucky	60,511	b	60,511	0	NA	0	60,511
Louisiana.....	6,455,690	786,718	7,242,408	126,304	NA	25,459	7,090,645
Maryland	93	0	93	0	NA	0	93
Michigan.....	71,907	31,994	103,901	176	NA	1,612	102,113
Mississippi.....	74,367	18,133	92,500	6,293	NA	11,862	74,345
Missouri.....	30	b	30	0	NA	0	30
Montana.....	41,474	3,073	44,547	611	NA	3,202	40,734
Nebraska.....	1,605	2,358	3,963	0	NA	1,398	2,565
New Mexico	915,370	311,830	1,227,200	8,128	NA	1,642	1,217,430
New York	7,628	b	7,628	0	NA	0	7,628
North Dakota.....	287	26,654	26,941	0	NA	2,155	24,786
Ohio	85,810	b	85,810	850	NA	0	84,960
Oklahoma.....	1,412,637	308,061	1,720,698	83,486	NA	31,802	1,605,410
Pennsylvania	84,772	b	84,772	0	NA	96	84,676
South Dakota.....	39	b	39	35	NA	4	0
Tennessee	27	585	612	0	NA	585	27
Texas	6,463,095	1,525,678	7,988,773	471,714	NA	31,295	7,485,764
Utah	19,001	58,606	77,607	20,447	NA	1,806	55,354
Virginia.....	6,723	0	6,723	0	NA	0	6,723
West Virginia.....	154,484	b	154,484	0	NA	0	154,484
Wyoming.....	249,882	76,356	326,238	6,892	NA	3,223	316,123
Total	17,380,293	3,723,237	21,103,530	860,956	NA	133,913	20,108,661
1976							
Alabama.....	37,832	5,768	43,600	1,085	NA	1,088	41,427
Alaska.....	142,944	126,167	269,111	96,485	NA	6,554	166,072
Arizona.....	3	291	294	0	NA	32	262
Arkansas.....	91,166	29,981	121,147	10,387	NA	1,227	109,533
California.....	174,477	253,163	427,640	72,018	NA	1,288	354,334
Colorado	134,110	51,918	186,028	220	NA	1,836	183,972
Florida.....	0	46,513	46,513	2,511	NA	837	43,165
Illinois.....	1,556	b	1,556	0	NA	0	1,556
Indiana.....	192	b	192	0	NA	0	192
Kansas.....	704,197	127,467	831,664	1,663	NA	831	829,170
Kentucky.....	66,137	b	66,137	0	NA	0	66,137
Louisiana.....	6,365,774	777,266	7,143,040	104,977	NA	31,467	7,006,596
Maryland	75	0	75	0	NA	0	75
Michigan.....	81,628	40,003	121,631	327	NA	2,042	119,262
Mississippi.....	73,138	16,776	89,914	5,553	NA	13,599	70,762
Missouri.....	29	b	29	0	NA	0	29
Montana.....	41,685	3,412	45,097	464	NA	2,070	42,563
Nebraska.....	899	2,409	3,308	0	NA	797	2,511
New Mexico	939,491	300,161	1,239,652	7,157	NA	1,519	1,230,976
New York	9,235	b	9,235	0	NA	0	9,235
North Dakota.....	285	33,922	34,207	0	NA	2,737	31,470
Ohio	89,780	b	89,780	889	NA	0	88,891
Oklahoma.....	1,491,165	351,024	1,842,189	85,479	NA	30,197	1,726,513
Pennsylvania	89,485	b	89,485	0	NA	99	89,386
South Dakota.....	52	b	52	47	NA	5	0
Tennessee	47	485	532	146	NA	339	47
Texas	6,213,395	1,452,537	7,665,932	443,671	NA	30,402	7,191,859
Utah	18,927	59,719	78,646	20,182	NA	1,048	57,416
Virginia.....	6,937	0	6,937	0	NA	0	6,937
West Virginia.....	153,322	b	153,322	0	NA	0	153,322
Wyoming.....	262,692	74,141	336,833	6,149	NA	1,916	328,768
Total	17,190,655	3,753,123	20,943,778	859,410	NA	131,930	19,952,438

See footnotes at end of table.

Table 5. Gross Withdrawals and Marketed Production of Natural Gas by State, 1967-1999 (Continued)
(Million Cubic Feet)

State	Gross Withdrawals			Repressuring	Non-hydrocarbon Gases Removed	Vented and Flared	Marketed Production
	From Gas Wells	From Oil Wells	Total				
1977							
Alabama.....	54,844	6,423	61,267	2,860	NA	1,180	57,227
Alaska.....	150,409	223,382	373,791	170,258	NA	15,644	187,889
Arizona.....	3	340	343	103	NA	0	240
Arkansas.....	86,175	36,581	122,756	17,507	NA	1,153	104,096
California.....	171,600	215,897	387,497	74,997	NA	1,038	311,462
Colorado.....	138,306	52,341	190,647	327	NA	1,528	188,792
Florida.....	0	48,778	48,778	0	NA	607	48,171
Illinois.....	1,003	b	1,003	0	NA	0	1,003
Indiana.....	183	b	183	0	NA	0	183
Kansas.....	678,286	105,351	783,637	1,565	NA	783	781,289
Kentucky.....	60,902	0	60,902	0	NA	0	60,902
Louisiana.....	6,612,018	738,911	7,350,929	102,672	NA	33,251	7,215,006
Maryland.....	82	0	82	0	NA	0	82
Michigan.....	86,037	47,189	133,226	981	NA	2,291	129,954
Mississippi.....	84,993	17,162	102,155	5,646	NA	13,514	82,995
Missouri.....	20	b	20	0	NA	0	20
Montana.....	44,502	3,679	48,181	267	NA	1,095	46,819
Nebraska.....	627	2,222	2,849	0	NA	60	2,789
New Mexico.....	935,731	287,139	1,222,870	14,832	NA	5,065	1,202,973
New York.....	10,682	0	10,682	0	NA	0	10,682
North Dakota.....	311	29,978	30,289	0	NA	1,116	29,173
Ohio.....	99,657	b	99,657	0	NA	330	99,327
Oklahoma.....	1,554,799	333,271	1,888,070	89,365	NA	29,186	1,769,519
Pennsylvania.....	91,792	b	91,792	0	NA	75	91,717
South Dakota.....	69	b	69	64	NA	5	0
Tennessee.....	263	592	855	436	NA	156	263
Texas.....	6,090,074	1,405,839	7,495,913	417,546	NA	27,340	7,051,027
Utah.....	21,040	61,559	82,599	21,212	NA	691	60,696
Virginia.....	8,220	0	8,220	0	NA	0	8,220
West Virginia.....	152,767	b	152,767	0	NA	0	152,767
Wyoming.....	280,588	64,454	345,042	14,163	NA	699	330,180
Total.....	17,415,983	3,681,088	21,097,071	934,801	NA	136,807	20,025,463
1978							
Alabama.....	83,025	6,987	90,012	2,718	NA	1,695	85,599
Alaska.....	165,943	430,891	596,834	385,254	NA	8,492	203,088
Arizona.....	0	286	286	0	NA	0	286
Arkansas.....	88,872	39,082	127,954	20,293	NA	869	106,792
California.....	220,373	163,128	383,501	71,457	NA	960	311,084
Colorado.....	129,412	55,607	185,019	218	NA	1,108	183,693
Florida.....	0	51,595	51,595	0	NA	0	51,595
Illinois.....	1,159	b	1,159	0	NA	0	1,159
Indiana.....	163	b	163	0	NA	0	163
Kansas.....	737,575	119,496	857,071	1,726	NA	861	854,484
Kentucky.....	70,044	b	70,044	0	NA	0	70,044
Louisiana.....	6,860,529	778,402	7,638,931	132,627	NA	29,807	7,476,497
Maryland.....	88	0	88	0	NA	0	88
Michigan.....	97,866	54,318	152,184	1,401	NA	2,736	148,047
Mississippi.....	135,283	13,199	148,482	5,630	NA	36,273	106,579
Montana.....	44,656	3,841	48,497	567	NA	1,408	46,522
Nebraska.....	766	2,116	2,882	0	NA	0	2,882
New Mexico.....	924,495	274,098	1,198,593	16,232	NA	8,163	1,174,198
New York.....	13,900	0	13,900	0	NA	0	13,900
North Dakota.....	274	37,013	37,287	0	NA	6,788	30,499
Ohio.....	115,239	0	115,239	1,141	NA	0	114,098
Oklahoma.....	1,539,176	353,237	1,892,413	91,342	NA	27,489	1,773,582

See footnotes at end of table.

Table 5. Gross Withdrawals and Marketed Production of Natural Gas by State, 1967-1999 (Continued)
(Million Cubic Feet)

State	Gross Withdrawals			Repressuring	Non-hydrocarbon Gases Removed	Vented and Flared	Marketed Production
	From Gas Wells	From Oil Wells	Total				
1978							
Pennsylvania	97,763	b	97,763	0	NA	0	97,763
Tennessee	468	1,014	1,482	897	NA	117	468
Texas	5,612,336	1,375,507	6,987,843	414,103	NA	25,556	6,548,184
Utah	21,325	58,902	80,227	21,342	NA	469	58,416
Virginia	8,492	0	8,492	0	NA	0	8,492
West Virginia	148,564	b	148,564	0	NA	0	148,564
Wyoming	276,427	95,883	372,310	14,484	NA	559	357,267
Total	17,394,213	3,914,602	21,308,815	1,181,432	NA	153,350	19,974,033
1979							
Alabama	83,902	6,793	90,695	3,383	NA	1,497	85,815
Alaska	172,281	560,709	732,990	507,710	NA	4,526	220,754
Arizona	3	345	348	0	NA	101	247
Arkansas	86,869	40,600	127,469	17,546	NA	471	109,452
California	172,776	164,721	337,497	88,038	NA	1,253	248,206
Colorado	138,155	54,539	192,694	256	NA	1,199	191,239
Florida	0	50,190	50,190	0	NA	0	50,190
Illinois	1,585	b	1,585	0	NA	0	1,585
Indiana	350	b	350	0	NA	0	350
Kansas	677,727	122,436	800,163	1,600	NA	801	797,762
Kentucky	59,520	b	59,520	0	NA	0	59,520
Louisiana	6,743,420	615,375	7,358,795	66,517	NA	26,061	7,266,217
Maryland	28	0	28	0	NA	0	28
Michigan	102,048	62,812	164,860	2,169	NA	2,960	159,731
Mississippi	180,353	12,023	192,376	9,882	NA	38,417	144,077
Montana	51,528	4,566	56,094	517	NA	1,689	53,888
Nebraska	578	2,630	3,208	0	NA	0	3,208
New Mexico	935,523	264,946	1,200,469	14,470	NA	4,636	1,181,363
New York	15,500	0	15,500	0	NA	0	15,500
North Dakota	249	45,151	45,400	0	NA	26,932	18,468
Ohio	124,665	b	124,665	1,234	NA	0	123,431
Oklahoma	1,587,935	370,402	1,958,337	96,366	NA	26,605	1,835,366
Oregon	2	0	2	0	NA	0	2
Pennsylvania	96,313	b	96,313	0	NA	0	96,313
South Dakota	861	58	919	0	NA	5	914
Tennessee	941	664	1,605	538	NA	126	941
Texas	6,262,643	1,330,901	7,593,544	391,571	NA	27,350	7,174,623
Utah	27,064	51,610	78,674	19,509	NA	560	58,605
Virginia	8,544	0	8,544	0	NA	0	8,544
West Virginia	150,505	b	150,505	0	NA	0	150,505
Wyoming	352,011	88,003	440,014	23,768	NA	1,830	414,416
Total	18,033,879	3,849,474	21,883,353	1,245,074	NA	167,019	20,471,260
1980							
Alabama	105,447	6,389	111,836	3,134	40,233	3,175	65,294
Alaska	167,607	726,152	893,759	658,351	0	4,820	230,588
Arizona	2	355	357	0	0	143	214
Arkansas	87,994	39,702	127,696	15,494	0	394	111,808
California	152,441	254,710	407,151	95,982	349	1,386	309,434
Colorado	147,273	44,533	191,806	196	2,813	796	188,001
Florida	0	46,421	46,421	0	5,106	677	40,638
Illinois	1,334	240	1,574	NA	NA	NA	1,574
Indiana	463	b	463	NA	NA	NA	463
Kansas	604,778	132,468	737,246	1,474	NA	737	735,035
Kentucky	57,180	b	57,180	NA	NA	NA	57,180

See footnotes at end of table.

Table 5. Gross Withdrawals and Marketed Production of Natural Gas by State, 1967-1999 (Continued)
(Million Cubic Feet)

State	Gross Withdrawals			Repressuring	Non-hydrocarbon Gases Removed	Vented and Flared	Marketed Production
	From Gas Wells	From Oil Wells	Total				
1980							
Louisiana.....	6,417,127	591,362	7,008,489	45,714	NA	22,851	6,939,924
Maryland.....	68	0	68	0	0	0	68
Michigan.....	89,651	74,459	164,110	2,375	NA	3,433	158,302
Mississippi.....	202,711	12,394	215,105	13,009	10,408	16,627	175,061
Montana.....	48,929	4,873	53,802	230	NA	1,705	51,867
Nebraska.....	566	1,984	2,550	*	*	*	2,550
New Mexico.....	920,168	247,881	1,168,049	13,057	1,695	5,211	1,148,086
New York.....	15,650	0	15,650	0	0	7	15,643
North Dakota.....	480	49,841	50,321	NA	NA	7,975	42,346
Ohio.....	138,856	b	138,856	NA	NA	NA	138,856
Oklahoma.....	1,613,584	404,993	2,018,577	101,198	NA	25,555	1,891,824
Oregon.....	5	0	5	0	0	0	5
Pennsylvania.....	97,439	b	97,439	NA	NA	NA	97,439
South Dakota.....	1,143	55	1,198	0	0	5	1,193
Tennessee.....	478	763	1,241	NA	NA	NA	1,241
Texas.....	6,322,180	1,333,881	7,656,061	375,345	135,990	28,837	7,115,889
Utah.....	b	87,766	87,766	NA	NA	NA	87,766
Virginia.....	7,812	0	7,812	0	0	0	7,812
West Virginia.....	156,551	b	156,551	NA	NA	NA	156,551
Wyoming.....	214,609	235,944	450,553	39,895	2,469	1,117	407,072
Total.....	17,572,526	4,297,166	21,869,692	1,365,454	199,063	125,451	20,179,724
1981							
Alabama.....	119,662	5,962	125,624	3,805	40,090	2,485	79,244
Alaska.....	181,560	761,499	943,059	694,865	0	5,630	242,564
Arizona.....	3	290	293	0	0	106	187
Arkansas.....	91,032	41,497	132,529	38,991	0	552	92,986
California.....	207,476	274,357	481,833	99,196	371	1,907	380,359
Colorado.....	153,161	47,578	200,739	398	3,440	1,195	195,706
Florida.....	0	38,539	38,539	2,173	3,468	428	32,470
Illinois.....	1,282	13	1,295	0	NA	NA	1,295
Indiana.....	330	b	330	NA	0	NA	330
Kansas.....	532,385	109,448	641,833	1,078	NA	641	640,114
Kentucky.....	61,312	b	61,312	NA	NA	NA	61,312
Louisiana.....	6,229,907	599,600	6,829,507	26,281	NA	23,042	6,780,184
Maryland.....	56	0	56	0	0	0	56
Michigan.....	93,198	65,095	158,293	2,390	NA	3,310	152,593
Mississippi.....	220,273	12,597	232,870	9,311	30,133	12,188	181,238
Montana.....	44,837	13,665	58,502	41	NA	1,896	56,565
Nebraska.....	622	2,091	2,713	*	*	194	2,519
New Mexico.....	917,987	235,176	1,153,163	12,173	2,047	6,877	1,132,066
New York.....	19,000	0	19,000	0	0	2,926	16,074
North Dakota.....	335	51,620	51,955	8,684	NA	698	42,573
Ohio.....	141,134	b	141,134	NA	NA	NA	141,134
Oklahoma.....	1,605,256	413,943	2,019,199	NA	NA	NA	2,019,199
Oregon.....	5	0	5	0	0	0	5
Pennsylvania.....	122,454	b	122,454	NA	NA	NA	122,454
South Dakota.....	1,155	52	1,207	0	0	52	1,155
Tennessee.....	521	1,198	1,719	NA	NA	NA	1,719
Texas.....	6,085,714	1,365,878	7,451,592	368,478	140,186	32,907	6,910,021
Utah.....	b	91,191	91,191	NA	NA	NA	91,191
Virginia.....	8,903	0	8,903	0	0	0	8,903
West Virginia.....	161,251	b	161,251	NA	NA	NA	161,251
Wyoming.....	336,051	119,302	455,353	43,871	2,143	983	408,356
Total.....	17,336,862	4,250,591	21,587,453	1,311,735	221,878	98,017	19,955,823

See footnotes at end of table.

Table 5. Gross Withdrawals and Marketed Production of Natural Gas by State, 1967-1999 (Continued)
(Million Cubic Feet)

State	Gross Withdrawals			Repressuring	Non-hydrocarbon Gases Removed	Vented and Flared	Marketed Production
	From Gas Wells	From Oil Wells	Total				
1982							
Alabama.....	128,208	5,090	133,298	8,304	47,185	2,806	75,003
Alaska.....	189,799	894,933	1,084,732	813,421	0	6,946	264,364
Arizona.....	9	252	261	0	0	162	99
Arkansas.....	104,547	45,315	149,862	24,278	0	973	124,611
California.....	162,550	321,364	483,914	97,490	540	1,907	383,977
Colorado.....	165,962	48,971	214,933	227	3,591	1,223	209,892
Florida.....	0	26,397	26,397	1,094	2,353	435	22,515
Illinois.....	993	169	1,162	NA	NA	NA	1,162
Indiana.....	233	b	233	NA	0	NA	233
Kansas.....	354,602	87,641	442,243	861	c	431	440,951
Kentucky.....	51,924	b	51,924	NA	NA	NA	51,924
Louisiana.....	5,616,590	600,278	6,216,868	25,459	NA	19,781	6,171,627
Maryland.....	36	0	36	0	0	0	36
Michigan.....	95,461	63,310	158,771	2,400	NA	3,320	153,051
Mississippi.....	209,874	11,822	221,696	8,767	34,898	10,799	167,231
Montana.....	44,283	13,901	58,184	0	NA	1,667	56,517
Nebraska.....	477	1,803	2,280	*	*	*	2,280
New Mexico.....	804,444	205,439	1,009,883	12,339	1,599	4,767	991,178
New York.....	18,481	279	18,760	0	0	2,883	15,877
North Dakota.....	446	53,373	53,819	0	NA	1	53,818
Ohio.....	138,391	b	138,391	NA	NA	NA	138,391
Oklahoma.....	1,493,009	492,375	1,985,384	NA	NA	NA	1,985,384
Oregon.....	3	0	3	0	0	0	3
Pennsylvania.....	121,111	b	121,111	NA	NA	NA	121,111
South Dakota.....	1,846	539	2,385	0	0	54	2,331
Tennessee.....	b	2,976	2,976	NA	NA	NA	2,976
Texas.....	5,566,472	1,409,147	6,975,620	358,584	115,157	33,061	6,468,817
Utah.....	b	94,255	94,255	NA	NA	NA	94,255
Virginia.....	6,880	0	6,880	0	0	0	6,880
West Virginia.....	150,850	b	150,850	NA	NA	NA	150,850
Wyoming.....	381,364	83,779	465,143	35,168	3,169	2,149	424,657
Total.....	15,808,845	4,463,408	20,272,254	1,388,392	208,492	93,365	18,582,005
1983							
Alabama.....	120,717	5,172	125,889	11,042	22,252	1,793	90,801
Alaska.....	196,587	968,015	1,164,602	882,884	0	5,027	276,691
Arizona.....	10	230	240	0	0	108	132
Arkansas.....	104,686	49,224	153,911	25,376	0	973	127,561
California.....	186,044	323,370	509,414	92,518	437	1,135	415,324
Colorado.....	131,270	41,572	172,842	388	7,549	1,360	163,545
Florida.....	0	23,356	23,356	0	2,103	198	21,056
Illinois.....	858	172	1,030	NA	0	NA	1,030
Indiana.....	135	b	135	NA	0	NA	135
Kansas.....	358,943	89,572	448,515	872	c	436	447,207
Kentucky.....	46,720	b	46,720	NA	NA	NA	46,720
Louisiana.....	4,737,392	641,967	5,379,359	21,596	NA	25,651	5,332,113
Maryland.....	31	0	31	0	0	0	31
Michigan.....	74,486	70,088	144,574	2,340	NA	3,324	138,910
Mississippi.....	188,767	13,216	201,984	7,048	35,038	8,694	151,204
Montana.....	41,456	12,060	53,516	0	NA	1,549	51,967
Nebraska.....	330	1,761	2,091	*	*	*	2,091
New Mexico.....	714,572	202,587	917,158	13,759	1,884	6,236	895,279
New York.....	20,666	914	21,580	0	0	3,744	17,836
North Dakota.....	160	70,268	70,428	113	NA	996	69,319
Ohio.....	151,300	0	151,300	NA	NA	NA	151,300
Oklahoma.....	1,329,549	449,992	1,779,541	NA	NA	NA	1,779,541

See footnotes at end of table.

Table 5. Gross Withdrawals and Marketed Production of Natural Gas by State, 1967-1999 (Continued)
(Million Cubic Feet)

State	Gross Withdrawals			Repressuring	Non-hydrocarbon Gases Removed	Vented and Flared	Marketed Production
	From Gas Wells	From Oil Wells	Total				
1983							
Oregon	3	0	3	0	0	0	3
Pennsylvania	118,372	b	118,372	NA	NA	NA	118,372
South Dakota	1,286	844	2,130	200	0	85	1,846
Tennessee	b	3,950	3,950	NA	NA	NA	3,950
Texas	4,988,179	1,440,840	6,429,019	354,048	107,991	28,420	5,938,561
Utah	63,158	b	63,158	NA	NA	NA	63,158
Virginia	4,346	0	4,346	0	0	0	4,346
West Virginia	130,078	b	130,078	NA	NA	NA	130,078
Wyoming	442,762	97,012	539,774	45,870	44,683	5,233	443,988
Total	14,152,863	4,506,182	18,659,046	1,458,054	221,937	94,962	16,884,093
1984							
Alabama	130,872	5,555	136,427	12,557	20,220	1,829	101,821
Alaska	199,209	1,007,161	1,206,370	905,571	0	11,670	289,129
Arizona	10	217	227	0	0	182	45
Arkansas	117,620	45,125	162,744	25,359	0	2,225	135,161
California	235,002	339,636	574,638	96,094	95	2,116	476,333
Colorado	140,608	40,008	180,616	94	6,265	1,000	173,257
Florida	0	13,867	13,867	0	1,248	34	12,585
Illinois	1,400	130	1,530	NA	0	NA	1,530
Indiana	394	b	394	NA	0	NA	394
Kansas	384,825	96,788	481,614	935	c	467	480,211
Kentucky	61,518	b	61,518	*	*	*	61,518
Louisiana	5,189,943	698,099	5,888,043	37,980	NA	25,008	5,825,055
Maryland	60	0	60	0	0	0	60
Michigan	82,098	68,103	150,201	2,340	NA	3,324	144,537
Mississippi	195,387	13,881	209,268	7,788	33,707	9,862	157,911
Missouri	4	0	4	0	0	0	4
Montana	41,774	11,156	52,930	171	NA	1,285	51,474
Nebraska	354	1,946	2,300	*	*	*	2,300
New Mexico	758,699	219,537	978,236	12,520	2,016	6,335	957,366
New York	26,300	1,300	27,600	0	0	2,400	25,200
North Dakota	154	78,598	78,752	0	6,238	2,018	70,496
Ohio	186,480	b	186,480	NA	NA	NA	186,480
Oklahoma	1,557,729	488,610	2,046,339	NA	NA	NA	2,046,339
Oregon	2,790	0	2,790	0	0	0	2,790
Pennsylvania	166,342	b	166,342	NA	NA	NA	166,342
South Dakota	834	1,649	2,483	371	0	165	1,947
Tennessee	b	5,022	5,022	NA	NA	NA	5,022
Texas	5,196,636	1,515,689	6,712,325	374,612	120,436	32,256	6,185,021
Utah	184,606	b	184,606	107,469	NA	2,439	74,698
Virginia	8,928	0	8,928	0	0	27	8,901
West Virginia	143,730	b	143,730	NA	NA	NA	143,730
Wyoming	498,237	101,901	600,138	46,291	33,893	3,271	516,683
Total	15,520,013	4,753,978	20,266,522	1,630,152	224,118	107,913	18,304,339
1985							
Alabama	136,864	6,556	143,420	14,769	19,882	1,426	107,342
Alaska	205,249	1,138,304	1,343,553	1,015,911	0	6,296	321,346
Arizona	12	197	209	0	0	124	85
Arkansas	131,406	50,553	181,959	26,036	0	824	155,099
California	243,263	353,105	596,368	102,758	127	2,200	491,283
Colorado	132,073	57,492	189,565	748	8,763	1,821	178,233
Florida	0	11,604	11,604	0	1,045	13	10,545
Illinois	1,228	96	1,324	NA	0	NA	1,324

See footnotes at end of table.

Table 5. Gross Withdrawals and Marketed Production of Natural Gas by State, 1967-1999 (Continued)
(Million Cubic Feet)

State	Gross Withdrawals			Repressuring	Non-hydrocarbon Gases Removed	Vented and Flared	Marketed Production
	From Gas Wells	From Oil Wells	Total				
1985							
Indiana	367	b	367	NA	0	NA	367
Kansas	423,502	106,073	529,575	1,028	c	514	528,032
Kentucky	73,126	b	73,126	*	*	*	73,126
Louisiana.....	4,494,257	723,841	5,218,098	179,383	NA	25,013	5,013,702
Maryland	39	0	39	0	0	0	39
Michigan.....	77,218	60,301	137,519	2,340	NA	3,324	131,855
Mississippi.....	180,212	11,685	191,898	7,552	36,076	4,097	144,172
Missouri.....	4	0	4	0	0	0	4
Montana.....	41,816	12,335	54,151	197	NA	1,460	52,494
Nebraska.....	270	1,674	1,944	*	*	*	1,944
New Mexico	707,265	218,909	926,174	14,993	40	5,869	905,272
New York	32,601	2,733	35,334	0	0	3,773	31,561
North Dakota.....	193	84,438	84,631	2,358	6,656	2,984	72,633
Ohio	182,245	b	182,245	NA	NA	NA	182,245
Oklahoma.....	1,486,126	507,279	1,993,405	NA	NA	NA	1,993,405
Oregon	4,080	0	4,080	0	0	0	4,080
Pennsylvania	150,234	b	150,234	NA	NA	NA	150,234
South Dakota	1,211	1,934	3,146	394	0	194	2,558
Tennessee	b	4,686	4,686	NA	NA	NA	4,686
Texas	5,059,681	1,517,238	6,576,919	371,466	122,014	30,776	6,052,663
Utah	213,302	b	213,302	127,157	NA	2,740	83,405
Virginia.....	15,041	0	15,041	0	0	0	15,041
West Virginia.....	144,883	b	144,883	NA	NA	NA	144,883
Wyoming.....	397,601	200,295	597,896	48,107	131,894	1,330	416,565
Total	14,535,369	5,071,328	19,606,699	1,915,197	326,497	94,778	17,270,227
1986							
Alabama.....	137,202	8,423	145,625	18,238	18,893	1,310	107,184
Alaska.....	181,126	1,193,928	1,375,054	1,061,351	0	8,862	304,841
Arizona.....	2	183	185	0	0	122	63
Arkansas.....	107,567	45,598	153,165	20,329	0	1,760	131,075
California.....	225,007	333,317	558,324	93,351	5	2,750	462,218
Colorado.....	111,164	64,454	175,618	485	9,872	1,577	163,684
Florida.....	0	9,766	9,766	0	879	54	8,833
Illinois.....	1,446	441	1,887	NA	0	NA	1,887
Indiana.....	365	b	365	NA	0	NA	365
Kansas.....	468,220	b	480,166	753	c	450	478,963
Kentucky.....	80,195	b	80,195	*	*	*	80,195
Louisiana.....	4,217,384	747,374	4,964,758	45,191	NA	24,173	4,895,394
Maryland.....	20	0	20	0	0	0	20
Michigan.....	71,583	61,368	132,951	2,340	NA	3,324	127,287
Mississippi.....	194,954	15,132	210,086	18,913	45,494	4,845	140,833
Missouri.....	4	0	4	0	0	0	4
Montana.....	36,296	11,950	48,246	186	NA	1,468	46,592
Nebraska.....	278	1,125	1,403	*	*	*	1,403
New Mexico	501,730	219,487	721,217	14,485	38	4,080	702,614
New York	32,050	1,634	33,684	0	0	3,720	29,964
North Dakota.....	252	70,703	70,955	0	9,004	6,853	55,098
Ohio	182,072	b	182,072	NA	NA	NA	182,072
Oklahoma.....	1,471,153	500,835	1,971,988	NA	NA	NA	1,971,988
Oregon	4,600	0	4,600	0	0	0	4,600
Pennsylvania	159,889	b	159,889	NA	NA	NA	159,889
South Dakota	1,064	1,398	2,463	92	0	140	2,231
Tennessee	b	3,464	3,464	NA	NA	NA	3,464
Texas	5,189,688	1,466,649	6,656,337	364,168	114,344	26,050	6,151,775
Utah	238,388	b	238,388	144,693	NA	3,682	90,013
Virginia.....	15,427	0	15,427	0	0	0	15,427

See footnotes at end of table.

Table 5. Gross Withdrawals and Marketed Production of Natural Gas by State, 1967-1999 (Continued)
(Million Cubic Feet)

State	Gross Withdrawals			Repressuring	Non-hydrocarbon Gases Removed	Vented and Flared	Marketed Production
	From Gas Wells	From Oil Wells	Total				
1986							
West Virginia.....	135,431	b	135,431	NA	NA	NA	135,431
Wyoming.....	389,230	207,748	596,978	52,977	138,322	2,413	403,266
Total.....	14,153,787	4,976,923	19,130,711	1,837,552	336,851	97,633	16,858,675
1987							
Alabama.....	148,238	6,905	155,143	17,850	18,697	1,356	117,241
Alaska.....	185,342	1,509,528	1,694,870	1,319,430	0	15,603	359,837
Arizona.....	0	185	185	0	0	125	60
Arkansas.....	123,118	43,880	166,998	24,779	0	1,068	141,151
California.....	193,394	334,092	527,486	100,128	3	2,734	424,621
Colorado.....	118,517	67,769	186,286	593	18,776	2,360	164,557
Florida.....	0	9,132	9,132	0	822	30	8,281
Illinois.....	1,156	215	1,371	0	0	0	1,371
Indiana.....	217	b	217	0	0	NA	217
Kansas.....	377,625	96,501	474,127	917	NA	458	472,752
Kentucky.....	70,125	b	70,125	*	*	*	70,125
Louisiana.....	4,506,475	698,508	5,204,984	57,185	NA	25,290	5,122,509
Maryland.....	44	0	44	0	0	0	44
Michigan.....	85,852	67,455	153,307	2,606	NA	3,705	146,996
Mississippi.....	210,520	14,463	224,983	22,091	59,053	4,112	139,727
Missouri.....	4	0	4	0	0	0	4
Montana.....	36,556	11,289	47,845	208	NA	1,181	46,456
Nebraska.....	583	678	1,261	*	*	*	1,261
New Mexico.....	626,848	218,630	845,478	15,465	2,430	3,811	823,773
New York.....	27,031	1,447	28,478	0	0	2,802	25,676
North Dakota.....	125	71,612	71,737	0	6,708	2,771	62,258
Ohio.....	166,593	b	166,593	NA	NA	NA	166,593
Oklahoma.....	1,582,709	490,753	2,073,461	NA	NA	NA	2,073,461
Oregon.....	3,800	0	3,800	0	0	0	3,800
Pennsylvania.....	163,318	b	163,318	NA	NA	NA	163,318
South Dakota.....	1,425	2,237	3,662	231	0	0	3,431
Tennessee.....	b	2,707	2,707	NA	NA	NA	2,707
Texas.....	5,305,442	1,382,247	6,687,689	406,291	125,757	29,325	6,126,315
Utah.....	188,486	73,425	261,911	173,181	NA	1,572	87,158
Virginia.....	19,520	0	19,520	0	0	297	19,223
West Virginia.....	160,000	b	160,000	NA	NA	NA	160,000
Wyoming.....	503,899	229,579	733,478	66,604	143,787	25,107	497,980
Total.....	14,806,962	5,333,237	20,140,200	2,207,559	376,033	123,707	17,432,901
1988							
Alabama.....	168,484	6,570	175,054	23,444	20,262	1,824	129,524
Alaska.....	186,554	1,746,493	1,933,047	1,545,391	0	9,018	378,638
Arizona.....	0	179	179	0	0	123	56
Arkansas.....	146,898	43,780	190,678	22,994	0	1,110	166,573
California.....	174,698	326,346	501,044	97,816	832	2,733	399,663
Colorado.....	142,215	69,815	212,030	2,241	13,652	4,593	191,544
Florida.....	0	8,407	8,407	0	757	166	7,484
Illinois.....	1,157	181	1,338	NA	0	0	1,338
Indiana.....	412	b	412	NA	0	NA	412
Kansas.....	483,257	111,129	594,386	963	NA	578	592,845
Kentucky.....	73,629	b	73,629	*	*	*	73,629
Louisiana.....	4,607,205	641,000	5,248,205	45,103	NA	22,835	5,180,267
Maryland.....	29	0	29	0	0	0	29
Michigan.....	85,013	66,796	151,809	2,340	NA	3,324	146,145
Mississippi.....	222,539	14,640	237,180	38,948	68,667	5,512	124,053

See footnotes at end of table.

Table 5. Gross Withdrawals and Marketed Production of Natural Gas by State, 1967-1999 (Continued)
(Million Cubic Feet)

State	Gross Withdrawals			Repressuring	Non-hydrocarbon Gases Removed	Vented and Flared	Marketed Production
	From Gas Wells	From Oil Wells	Total				
1988							
Missouri.....	4	0	4	0	0	0	4
Montana.....	42,066	10,948	53,014	214	NA	1,146	51,654
Nebraska.....	322	588	910	*	*	*	910
New Mexico.....	602,740	209,253	811,994	15,184	1,408	3,582	791,819
New York.....	26,423	1,044	27,467	0	0	4,012	23,455
North Dakota.....	225	66,093	66,318	0	5,800	2,771	57,747
Ohio.....	166,690	b	166,690	NA	NA	NA	166,690
Oklahoma.....	1,705,643	461,407	2,167,050	NA	NA	NA	2,167,050
Oregon.....	4,000	0	4,000	0	0	0	4,000
Pennsylvania.....	167,089	b	167,089	NA	NA	NA	167,089
South Dakota.....	1,034	3,248	4,283	363	0	0	3,920
Tennessee.....	b	2,100	2,100	NA	NA	NA	2,100
Texas.....	5,518,260	1,400,362	6,918,622	456,627	144,134	31,832	6,286,029
Utah.....	174,421	103,489	277,910	174,772	NA	1,766	101,372
Virginia.....	18,682	0	18,682	0	0	258	18,424
West Virginia.....	174,942	b	174,942	NA	NA	NA	174,942
Wyoming.....	572,392	238,361	810,753	51,982	204,371	45,342	509,058
Total.....	15,467,023	5,532,229	20,999,255	2,478,382	459,883	142,525	17,918,465
1989							
Alabama.....	174,345	5,955	180,300	28,256	22,131	1,503	128,411
Alaska.....	194,262	1,770,751	1,965,013	1,561,498	0	9,786	393,729
Arizona.....	1,306	149	1,455	0	0	95	1,360
Arkansas.....	155,740	43,365	199,105	23,837	0	1,110	174,158
California.....	146,771	319,722	466,493	99,799	1,103	2,731	362,860
Colorado.....	172,668	64,704	237,372	6,703	9,971	3,961	216,737
Florida.....	0	8,773	8,773	0	790	450	7,534
Illinois.....	1,268	209	1,477	NA	0	0	1,477
Indiana.....	416	b	416	NA	0	NA	416
Kansas.....	510,391	92,331	602,722	1,017	NA	509	601,196
Kentucky.....	72,417	b	72,417	*	*	*	72,417
Louisiana.....	4,556,530	586,441	5,142,971	42,948	NA	21,898	5,078,125
Maryland.....	34	0	34	0	0	0	34
Michigan.....	94,439	68,387	162,826	2,768	NA	4,070	155,988
Mississippi.....	184,000	15,856	199,856	30,390	62,619	4,201	102,645
Missouri.....	4	0	4	0	0	0	4
Montana.....	42,985	9,598	52,583	177	NA	1,099	51,307
Nebraska.....	285	593	878	*	*	*	878
New Mexico.....	685,363	192,717	878,080	17,104	1,942	4,419	854,615
New York.....	24,343	1,126	25,469	0	0	5,036	20,433
North Dakota.....	256	58,070	58,326	0	5,102	2,050	51,174
Ohio.....	159,730	b	159,730	NA	NA	NA	159,730
Oklahoma.....	1,801,763	435,274	2,237,037	NA	NA	NA	2,237,037
Oregon.....	2,500	0	2,500	0	0	0	2,500
Pennsylvania.....	191,774	b	191,774	NA	NA	NA	191,774
South Dakota.....	757	3,947	4,704	335	0	0	4,369
Tennessee.....	b	1,900	1,900	NA	NA	NA	1,900
Texas.....	5,523,698	1,357,343	6,881,041	450,733	159,113	29,770	6,241,425
Utah.....	201,723	76,358	278,081	156,831	NA	1,161	120,089
Virginia.....	17,935	0	17,935	0	0	0	17,935
West Virginia.....	177,192	b	177,192	NA	NA	NA	177,192
Wyoming.....	613,966	251,995	865,961	52,783	99,686	47,793	665,699
Total.....	15,708,861	5,365,564	21,074,425	2,475,179	362,457	141,642	18,095,147

See footnotes at end of table.

Table 5. Gross Withdrawals and Marketed Production of Natural Gas by State, 1967-1999 (Continued)
(Million Cubic Feet)

State	Gross Withdrawals			Repressuring	Non-hydrocarbon Gases Removed	Vented and Flared	Marketed Production
	From Gas Wells	From Oil Wells	Total				
1990							
Alabama.....	181,324	5,219	186,542	28,540	20,792	1,933	135,276
Alaska.....	204,093	1,849,231	2,053,324	1,639,689	0	10,727	402,907
Arizona.....	2,080	67	2,147	0	0	22	2,125
Arkansas.....	161,148	34,256	195,405	20,165	0	284	174,956
California.....	146,252	299,748	446,000	81,159	849	1,244	362,748
Colorado.....	199,805	68,878	268,683	10,986	9,981	4,719	242,997
Florida.....	0	7,566	7,566	115	681	286	6,483
Illinois.....	653	24	677	NA	0	0	677
Indiana.....	399	b	399	NA	0	NA	399
Kansas.....	467,467	107,622	575,090	930	NA	557	573,603
Kentucky.....	75,333	b	75,333	*	*	*	75,333
Louisiana.....	4,726,927	576,558	5,303,485	40,836	NA	20,660	5,241,989
Maryland.....	22	0	22	0	0	0	22
Michigan.....	106,689	71,126	177,815	2,340	NA	3,324	172,151
Mississippi.....	180,609	19,983	200,592	36,262	66,087	3,628	94,616
Missouri.....	7	0	7	0	0	0	7
Montana.....	42,369	9,168	51,537	222	NA	886	50,429
Nebraska.....	114	679	793	*	*	*	793
New Mexico.....	783,963	200,716	984,679	16,125	1,772	1,679	965,104
New York.....	24,010	1,388	25,398	0	0	375	25,023
North Dakota.....	13,736	49,854	63,590	2,386	5,393	3,642	52,169
Ohio.....	154,619	b	154,619	NA	NA	NA	154,619
Oklahoma.....	1,830,380	428,091	2,258,471	NA	NA	NA	2,258,471
Oregon.....	2,815	0	2,815	0	0	0	2,815
Pennsylvania.....	171,748	5,861	177,609	NA	NA	NA	177,609
South Dakota.....	549	4,233	4,782	253	0	3,648	881
Tennessee.....	b	2,067	2,067	NA	NA	NA	2,067
Texas.....	5,574,740	1,332,316	6,907,056	380,032	155,631	28,247	6,343,146
Utah.....	238,062	81,570	319,632	172,419	NA	1,338	145,875
Virginia.....	14,774	0	14,774	0	0	0	14,774
West Virginia.....	178,000	b	178,000	NA	NA	NA	178,000
Wyoming.....	570,879	312,834	883,713	56,581	28,188	63,216	735,728
Total.....	16,053,566	5,469,055	21,522,622	2,489,040	289,374	150,415	18,593,792
1991							
Alabama.....	218,145	5,731	223,876	30,689	20,146	2,193	170,847
Alaska.....	197,502	2,181,393	2,378,896	1,930,290	0	10,784	437,822
Arizona.....	1,123	158	1,280	0	0	56	1,225
Arkansas.....	153,583	16,049	169,632	4,722	0	208	164,702
California.....	170,242	289,594	459,836	79,235	788	1,429	378,384
Colorado.....	222,909	72,209	295,118	6,267	0	2,890	285,961
Florida.....	0	5,898	5,898	0	531	482	4,884
Illinois.....	453	13	466	0	0	0	466
Indiana.....	232	b	232	NA	0	NA	232
Kansas.....	550,241	79,943	630,185	1,098	NA	628	628,459
Kentucky.....	78,904	b	78,904	*	*	*	78,904
Louisiana.....	4,483,691	616,378	5,100,068	45,292	NA	20,415	5,034,361
Maryland.....	29	0	29	0	0	0	29
Michigan.....	120,848	80,565	201,413	2,340	NA	3,324	195,749
Mississippi.....	158,617	22,155	180,772	23,929	46,013	2,799	108,031
Missouri.....	15	0	15	0	0	0	15
Montana.....	44,449	8,553	53,002	231	NA	772	51,999
Nebraska.....	126	657	784	*	*	*	784
Nevada.....	0	53	53	0	0	0	53
New Mexico.....	840,767	217,852	1,058,619	17,094	1,876	1,365	1,038,284

See footnotes at end of table.

Table 5. Gross Withdrawals and Marketed Production of Natural Gas by State, 1967-1999 (Continued)
(Million Cubic Feet)

State	Gross Withdrawals			Repressuring	Non-hydrocarbon Gases Removed	Vented and Flared	Marketed Production
	From Gas Wells	From Oil Wells	Total				
1991							
New York	21,877	901	22,778	0	0	1	22,777
North Dakota.....	13,359	49,298	62,657	2,128	4,447	2,603	53,479
Ohio	147,651	b	147,651	NA	NA	NA	147,651
Oklahoma.....	1,794,138	359,714	2,153,852	NA	NA	NA	2,153,852
Oregon.....	2,741	0	2,741	0	0	0	2,741
Pennsylvania	152,500	b	152,500	NA	NA	NA	152,500
South Dakota	489	5,315	5,804	77	0	4,844	882
Tennessee	b	1,856	1,856	NA	NA	NA	1,856
Texas	5,538,692	1,306,851	6,845,543	360,852	173,399	30,638	6,280,654
Utah	238,133	85,527	323,660	177,218	NA	1,625	144,817
Virginia.....	14,906	0	14,906	0	0	0	14,906
West Virginia.....	198,605	b	198,605	NA	NA	NA	198,605
Wyoming.....	652,659	325,819	978,478	90,465	28,631	82,854	776,528
Total.....	16,017,626	5,732,482	21,750,108	2,771,928	275,831	169,909	18,532,439
1992							
Alabama Total.....	403,848	9,766	413,614	29,996	26,719	1,799	355,099
Onshore	212,243	9,766	222,009	29,996	21,066	1,727	169,220
State Offshore.....	112,311	0	112,311	0	5,653	72	106,586
Federal Offshore...	79,294	0	79,294	0	0	0	79,294
Alaska Total	198,603	2,427,110	2,625,713	2,168,019	0	14,097	443,597
Onshore	88,537	2,320,799	2,409,336	2,083,399	0	9,481	316,456
State Offshore.....	110,067	106,311	216,377	84,620	0	4,616	127,142
Federal Offshore...	0	0	0	0	0	0	0
Arizona.....	721	72	794	0	0	23	771
Arkansas.....	171,543	39,364	210,906	8,056	0	371	202,479
California Total.....	154,055	294,800	448,855	81,330	1,142	751	365,632
Onshore	140,108	246,274	386,382	77,660	1,142	751	306,829
State Offshore.....	0	7,242	7,242	31	NA	NA	7,211
Federal Offshore...	13,947	41,284	55,231	3,639	NA	NA	51,592
Colorado	256,426	77,568	333,994	9,085	0	1,868	323,041
Florida	0	7,584	7,584	0	682	245	6,657
Illinois.....	337	10	347	0	0	0	347
Indiana	174	b	174	NA	NA	NA	174
Kansas	580,572	79,169	659,741	1,092	NA	642	658,007
Kentucky	79,690	b	79,690	*	*	*	79,690
Louisiana Total	4,347,709	629,760	4,977,470	42,631	NA	20,538	4,914,300
Onshore	1,363,397	171,636	1,535,033	3,223	NA	20,538	1,511,271
State Offshore.....	116,470	21,631	138,101	NA	NA	NA	138,101
Federal Offshore...	2,867,842	436,493	3,304,336	39,408	NA	NA	3,264,929
Maryland	33	0	33	0	0	0	33
Michigan.....	120,287	80,192	200,479	2,340	NA	3,324	194,815
Mississippi.....	145,153	20,384	165,538	24,993	45,772	3,076	91,697
Missouri.....	27	0	27	0	0	0	27
Montana.....	46,918	7,892	54,810	180	NA	763	53,867
Nebraska.....	486	691	1,177	*	*	*	1,177
Nevada.....	0	30	30	0	0	0	30
New Mexico	1,067,477	222,303	1,289,780	16,540	2,751	1,626	1,268,863
New York	22,697	824	23,521	0	0	13	23,508
North Dakota.....	12,461	47,518	59,979	2,391	508	2,197	54,883
Ohio	144,815	b	144,815	NA	NA	NA	144,815
Oklahoma.....	1,674,405	342,950	2,017,356	NA	NA	NA	2,017,356
Oregon.....	2,580	0	2,580	0	0	0	2,580
Pennsylvania	138,675	b	138,675	NA	NA	NA	138,675
South Dakota	1,006	5,957	6,963	30	0	5,476	1,456
Tennessee.....	b	1,770	1,770	NA	NA	NA	1,770
Texas Total	5,406,256	1,301,756	6,708,012	362,458	180,003	19,689	6,145,862
Onshore	4,032,016	1,264,850	5,296,865	362,458	180,003	19,689	4,734,715

See footnotes at end of table.

Table 5. Gross Withdrawals and Marketed Production of Natural Gas by State, 1967-1999 (Continued)
(Million Cubic Feet)

State	Gross Withdrawals			Repressuring	Non-hydrocarbon Gases Removed	Vented and Flared	Marketed Production
	From Gas Wells	From Oil Wells	Total				
1992							
State Offshore.....	76,638	1,625	78,263	NA	NA	NA	78,263
Federal Offshore...	1,297,602	35,281	1,332,883	NA	NA	NA	1,332,883
Utah	229,494	84,781	314,275	141,698	NA	1,284	171,293
Virginia	24,733	0	24,733	0	0	0	24,733
West Virginia.....	^E 182,000	^b	^E 182,000	NA	NA	NA	^E 182,000
Wyoming.....	751,693	285,125	1,036,817	81,712	22,793	89,736	842,576
Total.....	16,164,874	5,967,376	22,132,249	2,972,552	280,370	167,519	18,711,808
1993							
Alabama Total.....	435,066	11,255	446,321	31,179	25,320	1,798	388,024
Onshore	217,043	11,255	228,298	31,179	19,398	1,513	176,208
State Offshore.....	131,508	0	131,508	0	5,922	284	125,302
Federal Offshore...	86,515	0	86,515	0	0	0	86,515
Alaska Total	190,139	2,588,202	2,778,341	2,325,506	0	22,485	430,350
Onshore	62,305	2,482,839	2,545,144	2,225,370	0	11,262	308,512
State Offshore.....	127,834	105,363	233,198	100,136	0	11,224	121,838
Federal Offshore...	0	0	0	0	0	0	0
Arizona.....	508	110	618	0	0	21	597
Arkansas.....	166,273	38,279	204,552	7,773	0	409	196,370
California Total.....	120,205	285,162	405,367	87,806	1,130	580	315,851
Onshore	109,587	237,146	346,733	84,463	1,130	580	260,560
State Offshore.....	0	6,484	6,484	17	NA	NA	6,467
Federal Offshore...	10,618	41,532	52,150	3,326	NA	NA	48,825
Colorado	320,849	93,155	414,004	10,995	0	2,024	400,985
Florida	0	8,011	8,011	0	721	205	7,085
Illinois.....	330	10	340	0	0	0	340
Indiana	192	0	192	NA	NA	NA	192
Kansas	605,578	82,579	688,157	1,140	NA	670	686,347
Kentucky	86,966	0	86,966	*	*	*	86,966
Louisiana Total	4,375,820	670,803	5,046,623	35,904	NA	19,580	4,991,138
Onshore	1,358,799	179,712	1,538,511	1,516	NA	19,580	1,517,415
State Offshore.....	133,261	23,750	157,011	0	NA	NA	157,011
Federal Offshore...	2,883,761	467,340	3,351,101	34,388	NA	NA	3,316,713
Maryland.....	28	0	28	0	0	0	28
Michigan.....	126,179	84,119	210,299	2,340	NA	3,324	204,635
Mississippi.....	129,395	15,631	145,026	14,092	48,017	2,222	80,695
Missouri.....	14	0	14	0	0	0	14
Montana.....	48,187	7,330	55,517	231	NA	758	54,528
Nebraska.....	1,391	723	2,114	*	*	*	2,114
Nevada.....	0	21	21	0	0	0	21
New Mexico	1,208,771	221,560	1,430,331	16,568	2,753	1,581	1,409,429
New York	20,587	610	21,197	0	0	14	21,183
North Dakota.....	18,892	46,059	64,951	2,231	532	2,337	59,851
Ohio	137,285	0	137,285	NA	NA	NA	137,285
Oklahoma.....	1,732,997	316,945	2,049,942	NA	NA	NA	2,049,942
Oregon.....	4,003	0	4,003	0	0	0	4,003
Pennsylvania	132,130	0	132,130	NA	NA	NA	132,130
South Dakota	854	6,204	7,057	19	0	5,732	1,306
Tennessee.....	0	1,660	1,660	NA	NA	NA	1,660
Texas Total	5,474,559	1,342,368	6,816,927	348,558	184,258	34,486	6,249,624
Onshore	4,162,554	1,299,039	5,461,594	348,558	184,258	34,486	4,894,291
State Offshore.....	77,883	1,350	79,234	NA	NA	NA	79,234
Federal Offshore...	1,234,121	41,978	1,276,099	NA	NA	NA	1,276,099
Utah	264,481	71,702	336,183	108,629	NA	2,153	225,401
Virginia	37,840	0	37,840	0	0	0	37,840
West Virginia.....	171,024	^b	171,024	NA	NA	NA	171,024
Wyoming.....	880,596	142,006	1,022,602	110,044	151,239	126,362	634,957
Total.....	16,691,139	6,034,504	22,725,642	3,103,014	413,971	226,743	18,981,915

See footnotes at end of table.

Table 5. Gross Withdrawals and Marketed Production of Natural Gas by State, 1967-1999 (Continued)
(Million Cubic Feet)

State	Gross Withdrawals			Repressuring	Non-hydrocarbon Gases Removed	Vented and Flared	Marketed Production
	From Gas Wells	From Oil Wells	Total				
1994							
Alabama Total.....	566,141	12,722	578,863	33,961	26,980	2,650	515,272
Onshore	219,955	9,528	229,483	33,961	18,912	2,072	174,537
State Offshore.....	228,878	0	228,878	0	8,068	577	220,233
Federal Offshore...	117,308	3,194	120,502	0	0	0	120,502
Alaska Total	180,639	2,905,261	3,085,900	2,517,259	0	13,240	555,402
Onshore	80,839	2,780,760	2,861,599	2,517,259	0	8,733	335,608
State Offshore.....	99,801	124,501	224,301	0	0	4,507	219,794
Federal Offshore...	0	0	0	0	0	0	0
Arizona.....	711	48	759	0	0	8	752
Arkansas.....	161,967	33,446	195,413	7,426	0	313	187,673
California Total.....	113,525	282,227	395,752	84,369	1,126	830	309,427
Onshore	102,461	232,526	334,987	81,641	1,126	830	251,390
State Offshore.....	0	7,204	7,204	0	NA	NA	7,204
Federal Offshore...	11,064	42,497	53,561	2,728	NA	NA	50,833
Colorado	365,651	101,379	467,031	11,347	0	2,476	453,207
Florida.....	0	8,468	8,468	0	762	220	7,486
Illinois.....	323	10	333	0	0	0	333
Indiana.....	107	0	107	NA	NA	NA	107
Kansas.....	628,900	85,759	714,659	1,215	NA	715	712,730
Kentucky.....	73,081	0	73,081	*	*	*	73,081
Louisiana Total	4,527,042	699,055	5,226,097	36,703	NA	19,689	5,169,705
Onshore	1,393,543	159,060	1,552,603	1,421	NA	19,689	1,531,493
State Offshore.....	137,823	21,690	159,513	0	NA	NA	159,513
Federal Offshore...	2,995,676	518,305	3,513,981	35,282	NA	NA	3,478,699
Maryland.....	26	0	26	0	0	0	26
Michigan.....	136,989	91,332	228,321	2,340	NA	3,324	222,657
Mississippi.....	112,205	9,597	121,802	12,083	44,344	1,928	63,448
Missouri.....	8	0	8	0	0	0	8
Montana.....	44,350	6,722	51,072	105	NA	551	50,416
Nebraska.....	2,093	805	2,898	*	*	*	2,898
Nevada.....	0	16	16	0	0	0	16
New Mexico.....	1,381,756	200,041	1,581,797	18,982	3,164	1,963	1,557,689
New York.....	19,937	539	20,476	0	0	11	20,465
North Dakota.....	19,592	43,640	63,232	2,577	358	2,492	57,805
Ohio.....	132,151	0	132,151	NA	NA	NA	132,151
Oklahoma.....	1,626,858	308,006	1,934,864	NA	NA	NA	1,934,864
Oregon.....	4,200	0	4,200	55	924	0	3,221
Pennsylvania.....	120,506	0	120,506	NA	NA	NA	120,506
South Dakota.....	1,000	6,264	7,264	22	0	5,805	1,437
Tennessee.....	0	1,990	1,990	NA	NA	NA	1,990
Texas Total	5,643,577	1,268,127	6,911,705	319,360	196,463	42,037	6,353,844
Onshore	4,310,086	1,208,892	5,518,978	319,360	196,463	42,037	4,961,117
State Offshore.....	83,577	996	84,573	NA	NA	NA	84,573
Federal Offshore...	1,249,914	58,240	1,308,154	NA	NA	NA	1,308,154
Utah.....	304,347	42,672	347,019	72,798	NA	3,363	270,858
Virginia.....	50,259	0	50,259	0	0	0	50,259
West Virginia.....	183,773	b	183,773	NA	NA	NA	183,773
Wyoming.....	949,343	121,519	1,070,862	110,064	138,056	126,722	696,018
Total.....	17,351,060	6,229,645	23,580,706	3,230,667	412,178	228,336	19,709,525
1995							
Alabama Total.....	568,190	11,935	580,125	30,949	26,580	2,935	519,661
Onshore	211,942	11,585	223,527	30,949	16,614	2,564	173,399
State Offshore.....	212,895	0	212,895	0	9,966	371	202,559
Federal Offshore...	143,353	350	143,703	0	0	0	143,703
Alaska Total	179,470	3,190,433	3,369,904	2,891,618	0	8,736	469,550
Onshore	73,603	3,182,749	3,256,352	2,891,618	0	7,105	357,629
State Offshore.....	105,867	7,684	113,552	0	0	1,631	111,920
Federal Offshore...	0	0	0	0	0	0	0

See footnotes at end of table.

Table 5. Gross Withdrawals and Marketed Production of Natural Gas by State, 1967-1999 (Continued)
(Million Cubic Feet)

State	Gross Withdrawals			Repressuring	Non-hydrocarbon Gases Removed	Vented and Flared	Marketed Production
	From Gas Wells	From Oil Wells	Total				
1995							
Arizona.....	470	88	558	0	0	0	558
Arkansas.....	161,390	33,979	195,369	7,815	0	313	187,242
California Total.....	93,808	289,430	383,238	101,513	920	1,250	279,555
Onshore.....	85,934	236,610	322,544	88,369	920	1,250	232,005
State Offshore.....	0	5,904	5,904	240	NA	NA	5,664
Federal Offshore...	7,874	46,916	54,790	12,904	NA	NA	41,886
Colorado.....	436,663	102,970	539,633	15,040	0	1,510	523,084
Florida.....	0	7,133	7,133	0	642	28	6,463
Illinois.....	325	10	335	0	0	0	335
Indiana.....	249	0	249	NA	NA	NA	249
Kansas.....	636,582	86,807	723,389	1,230	NA	723	721,436
Kentucky.....	74,754	0	74,754	*	*	*	74,754
Louisiana Total.....	4,481,388	681,392	5,162,780	35,684	NA	18,729	5,108,366
Onshore.....	1,464,206	144,427	1,608,633	885	NA	18,729	1,589,019
State Offshore.....	79,515	14,528	94,044	0	NA	NA	94,044
Federal Offshore...	2,937,666	522,437	3,460,103	34,799	NA	NA	3,425,304
Maryland.....	22	0	22	0	0	0	22
Michigan.....	146,320	97,547	243,867	2,340	NA	3,324	238,203
Mississippi.....	113,401	6,051	119,452	11,321	10,364	2,234	95,533
Missouri.....	16	0	16	0	0	0	16
Montana.....	44,370	6,393	50,763	82	NA	417	50,264
Nebraska.....	1,557	683	2,240	*	*	*	2,240
Nevada.....	0	13	13	0	0	0	13
New Mexico.....	1,398,631	242,247	1,640,878	9,615	3,282	2,144	1,625,837
New York.....	17,677	723	18,400	0	0	0	18,400
North Dakota.....	16,914	39,760	56,674	2,813	93	4,300	49,468
Ohio.....	126,336	0	126,336	NA	NA	NA	126,336
Oklahoma.....	1,521,857	289,877	1,811,734	NA	NA	NA	1,811,734
Oregon.....	2,520	0	2,520	43	554	0	1,923
Pennsylvania.....	111,000	0	111,000	NA	NA	NA	111,000
South Dakota.....	848	7,526	8,374	0	0	7,122	1,252
Tennessee.....	0	1,820	1,820	NA	NA	NA	1,820
Texas Total.....	5,660,153	1,212,503	6,872,656	296,192	200,233	46,183	6,330,048
Onshore.....	4,398,446	1,127,535	5,525,982	296,192	200,233	46,183	4,983,373
State Offshore.....	62,381	801	63,181	NA	NA	NA	63,181
Federal Offshore...	1,199,326	84,167	1,283,493	NA	NA	NA	1,283,493
Utah.....	262,400	40,833	303,233	26,874	NA	35,069	241,290
Virginia.....	49,818	0	49,818	0	0	0	49,818
West Virginia.....	186,231	0	186,231	NA	NA	NA	186,231
Wyoming.....	988,671	111,442	1,100,113	131,893	145,724	148,721	673,775
Total.....	17,282,032	6,461,596	23,743,628	3,565,023	388,392	283,739	19,506,474
1996							
Alabama Total.....	570,907	11,394	582,301	22,601	27,006	1,853	530,841
Onshore.....	209,839	11,394	221,233	22,601	16,762	1,593	180,277
State Offshore.....	209,013	0	209,013	0	10,244	260	198,509
Federal Offshore...	152,055	0	152,055	0	0	0	152,055
Alaska Total.....	183,747	3,189,837	3,373,584	2,885,686	0	7,070	480,828
Onshore.....	64,751	3,182,782	3,247,533	2,885,686	0	5,942	355,905
State Offshore.....	118,996	7,055	126,051	0	0	1,128	124,922
Federal Offshore...	0	0	0	0	0	0	0
Arizona.....	417	47	464	0	0	0	463
Arkansas.....	182,895	41,551	224,446	2,354	0	270	221,822
California Total.....	86,431	313,581	400,011	111,317	932	1,268	286,494
Onshore.....	80,923	245,996	326,919	93,079	932	1,268	231,640
State Offshore.....	0	6,309	6,309	333	NA	NA	5,975
Federal Offshore...	5,508	61,276	66,784	17,905	NA	NA	48,879
Colorado.....	488,292	95,724	584,016	10,715	0	1,230	572,071

See footnotes at end of table.

Table 5. Gross Withdrawals and Marketed Production of Natural Gas by State, 1967-1999 (Continued)
(Million Cubic Feet)

State	Gross Withdrawals			Repressuring	Non-hydrocarbon Gases Removed	Vented and Flared	Marketed Production
	From Gas Wells	From Oil Wells	Total				
1996							
Florida	0	6,706	6,706	0	700	0	6,006
Illinois	289	9	298	0	0	0	298
Indiana	360	0	360	NA	NA	NA	360
Kansas	629,755	85,876	715,631	2,120	NA	716	712,796
Kentucky	81,435	0	81,435	0	0	0	81,435
Louisiana Total	4,688,144	663,252	5,351,395	39,949	NA	21,705	5,289,742
Onshore	1,349,015	120,683	1,469,698	10,956	NA	21,705	1,437,037
State Offshore.....	173,114	19,414	192,527	1,435	NA	NA	191,092
Federal Offshore...	3,166,015	523,155	3,689,170	27,557	NA	NA	3,661,613
Maryland	135	0	135	0	0	0	135
Michigan.....	201,123	50,281	251,404	2,340	NA	3,324	245,740
Mississippi.....	117,412	6,210	123,622	9,366	8,316	2,677	103,263
Missouri.....	25	0	25	0	0	0	25
Montana	45,154	6,514	51,668	76	NA	596	50,996
Nebraska.....	1,328	548	1,876	0	0	0	1,876
Nevada.....	0	11	11	0	0	0	11
New Mexico	1,418,116	246,559	1,664,676	10,131	^d 97,759	2,700	1,554,087
New York	17,494	641	18,134	0	0	3	18,131
North Dakota.....	16,810	38,906	55,716	2,727	358	2,957	49,674
Ohio	119,251	0	119,251	NA	NA	NA	119,251
Oklahoma.....	1,467,695	267,192	1,734,887	NA	NA	NA	1,734,887
Oregon	1,743	0	1,743	39	265	0	1,439
Pennsylvania	135,000	0	135,000	NA	NA	NA	135,000
South Dakota	905	8,061	8,965	0	0	7,636	1,329
Tennessee	0	1,690	1,690	NA	NA	NA	1,690
Texas Total	5,843,635	1,184,565	7,028,201	273,301	238,897	45,382	6,470,620
Onshore	4,545,592	1,080,856	5,626,448	273,301	238,897	45,382	5,068,868
State Offshore.....	62,624	716	63,340	NA	NA	NA	63,340
Federal Offshore...	1,235,419	102,993	1,338,413	NA	NA	NA	1,338,413
Utah	233,594	47,614	281,208	3,165	NA	27,277	250,767
Virginia	54,290	0	54,290	0	0	0	54,290
West Virginia ^E	169,839	0	169,839	NA	NA	NA	169,839
Wyoming.....	981,115	109,434	1,090,549	134,867	144,194	145,452	666,036
Total	17,737,334	6,376,201	24,113,536	3,510,753	518,425	272,117	19,812,241
1997							
Alabama Total.....	619,302	10,463	629,765	17,724	27,205	1,563	583,272
Onshore	210,211	10,463	220,674	17,724	16,056	1,320	185,574
State Offshore.....	214,414	0	214,414	0	11,149	243	203,021
Federal Offshore...	194,677	0	194,677	0	0	0	194,677
Alaska Total	179,534	3,201,416	3,380,950	2,904,370	0	8,269	468,311
Onshore	63,599	3,193,497	3,257,096	2,904,370	0	6,401	346,325
State Offshore.....	115,934	7,919	123,854	0	0	1,868	121,986
Federal Offshore...	0	0	0	0	0	0	0
Arizona.....	398	55	453	0	0	1	452
Arkansas	172,642	38,145	210,787	2,139	0	134	208,514
California Total.....	78,800	318,852	397,652	110,134	239	1,590	285,690
Onshore	74,540	242,597	317,137	78,583	239	1,590	236,725
State Offshore.....	0	7,171	7,171	225	0	0	6,947
Federal Offshore...	4,260	69,084	73,345	31,327	0	0	42,018
Colorado	550,765	95,960	646,725	7,172	0	2,178	637,375
Florida	0	6,907	6,907	0	793	0	6,114
Illinois	224	7	231	0	0	0	231
Indiana	526	0	526	NA	NA	NA	526
Kansas	618,016	71,037	689,053	1,157	NA	680	687,215
Kentucky	79,547	0	79,547	0	0	0	79,547
Louisiana Total	4,613,916	685,040	5,298,956	47,207	NA	21,928	5,229,821
Onshore	1,254,326	102,828	1,357,155	9,782	0	21,928	1,325,445

See footnotes at end of table.

Table 5. Gross Withdrawals and Marketed Production of Natural Gas by State, 1967-1999 (Continued)
(Million Cubic Feet)

State	Gross Withdrawals			Repressuring	Non-hydrocarbon Gases Removed	Vented and Flared	Marketed Production
	From Gas Wells	From Oil Wells	Total				
1997							
State Offshore.....	164,847	16,002	180,848	1,279	0	0	179,569
Federal Offshore...	3,194,743	566,210	3,760,953	36,147	0	0	3,724,807
Maryland.....	118	0	118	0	0	0	118
Michigan.....	249,291	62,323	311,614	2,340	NA	3,324	305,950
Mississippi.....	119,347	7,276	126,623	8,414	8,166	2,742	107,300
Missouri.....	5	0	5	0	0	0	5
Montana.....	46,613	7,008	53,621	64	NA	1,120	52,437
Nebraska.....	1,144	526	1,670	0	0	0	1,670
Nevada.....	0	9	9	0	0	0	9
New Mexico.....	1,460,104	257,365	1,717,468	10,456	145,594	2,786	1,558,633
New York.....	15,525	669	16,193	0	0	5	16,188
North Dakota.....	18,186	38,107	56,292	196	161	3,534	52,401
Ohio.....	116,246	0	116,246	NA	NA	NA	116,246
Oklahoma.....	1,450,118	253,770	1,703,888	NA	NA	NA	1,703,888
Oregon.....	1,382	0	1,382	43	166	0	1,173
Pennsylvania.....	80,000	0	80,000	NA	NA	NA	80,000
South Dakota.....	687	9,107	9,795	0	6,557	1,639	1,598
Tennessee.....	0	1,510	1,510	NA	NA	NA	1,510
Texas Total.....	5,865,930	1,150,211	7,016,141	250,949	263,397	47,922	6,453,873
Onshore.....	4,609,355	1,055,719	5,665,074	250,949	263,397	47,922	5,102,806
State Offshore.....	63,903	625	64,528	0	0	0	64,528
Federal Offshore...	1,192,672	93,867	1,286,539	0	0	0	1,286,539
Utah.....	231,368	43,552	274,920	990	NA	16,790	257,139
Virginia.....	58,249	0	58,249	0	0	0	58,249
West Virginia.....	172,268	0	172,268	NA	NA	NA	172,268
Wyoming.....	1,043,797	109,318	1,153,115	128,186	146,414	140,147	738,368
Total.....	17,844,046	6,368,631	24,212,677	3,491,542	598,691	256,351	19,866,093
1998							
Alabama Total.....	597,424	8,414	605,839	13,994	26,604	1,462	563,779
Onshore.....	204,055	8,414	212,470	13,994	14,652	1,166	182,658
State Offshore.....	222,000	0	222,000	0	11,952	296	209,752
Federal Offshore...	171,369	0	171,369	0	0	0	171,369
Alaska Total.....	182,993	3,195,855	3,378,848	2,904,028	0	8,171	466,648
Onshore.....	57,762	3,187,975	3,245,736	2,904,028	0	6,282	335,426
State Offshore.....	125,231	7,880	133,111	0	0	1,889	131,222
Federal Offshore...	0	0	0	0	0	0	0
Arizona.....	429	28	457	0	0	0	457
Arkansas.....	159,769	29,941	189,709	1,293	0	45	188,372
California Total.....	81,097	316,472	397,569	79,614	726	1,952	315,277
Onshore.....	77,131	238,570	315,701	48,413	726	1,952	264,610
State Offshore.....	0	6,883	6,883	120	NA	NA	6,763
Federal Offshore...	3,966	71,019	74,985	31,081	NA	NA	43,904
Colorado.....	606,349	98,460	704,809	7,244	0	1,244	696,321
Florida.....	0	6,547	6,547	0	751	0	5,796
Illinois.....	203	6	209	0	0	0	209
Indiana.....	615	0	615	NA	NA	NA	615
Kansas.....	532,594	72,626	605,220	1,029	NA	605	603,586
Kentucky.....	^R 81,869	0	^R 81,869	0	0	0	^R 81,869
Louisiana Total.....	^R 4,534,464	^R 826,307	^R 5,360,771	^R 42,051	NA	19,543	^R 5,299,177
Onshore.....	1,230,813	155,665	1,386,478	6,779	NA	19,543	1,360,156
State Offshore.....	170,213	22,744	192,956	1,124	NA	NA	191,833
Federal Offshore...	^R 3,133,439	^R 647,898	^R 3,781,337	^R 34,148	NA	NA	^R 3,747,189
Maryland.....	63	0	63	0	0	0	63
Michigan.....	226,992	56,748	283,740	2,340	NA	3,324	278,076
Mississippi.....	120,588	8,628	129,216	9,830	8,520	2,798	108,068
Montana.....	51,774	7,733	59,506	68	518	1,274	57,645
Nebraska.....	1,214	480	1,695	0	0	0	1,695

See footnotes at end of table.

Table 5. Gross Withdrawals and Marketed Production of Natural Gas by State, 1967-1999 (Continued)
(Million Cubic Feet)

State	Gross Withdrawals			Repressuring	Non-hydrocarbon Gases Removed	Vented and Flared	Marketed Production
	From Gas Wells	From Oil Wells	Total				
1998							
Nevada.....	0	9	9	0	0	0	9
New Mexico	1,404,467	243,458	1,647,925	10,032	134,122	2,673	1,501,098
New York	16,413	291	16,704	0	0	5	16,699
North Dakota	18,220	39,394	57,614	0	57	4,371	53,185
Ohio	108,542	R6,541	R115,083	NA	NA	NA	R115,083
Oklahoma.....	1,426,864	217,666	1,644,531	NA	NA	NA	1,644,531
Oregon.....	1,263	0	1,263	44	152	0	1,067
Pennsylvania	R130,317	0	R130,317	NA	NA	NA	R130,317
South Dakota	772	8,480	9,252	0	6,106	1,526	1,620
Tennessee.....	0	1,420	1,420	NA	NA	NA	1,420
Texas Total	R5,913,517	R1,055,912	R6,969,429	R247,841	R295,646	R25,811	R6,400,131
Onshore	R4,754,252	R965,269	R5,719,522	R247,841	R295,646	R25,811	R5,150,224
State Offshore.....	R60,264	R611	R60,874	NA	NA	NA	R60,874
Federal Offshore...	R1,099,001	90,033	R1,189,033	NA	NA	NA	R1,189,033
Utah	253,761	43,504	297,265	559	NA	19,365	277,340
Virginia.....	57,263	0	57,263	0	0	0	57,263
West Virginia ^E	R180,000	0	R180,000	NA	NA	NA	R180,000
Wyoming ^E	1,029,403	132,044	1,161,447	117,094	142,739	140,301	761,313
Total	R17,719,241	R6,376,965	R24,096,206	R3,437,062	R615,941	R234,472	R19,808,731
1999							
Alabama Total.....	579,057	7,048	586,105	13,793	23,956	1,085	547,271
Onshore	200,815	7,048	207,863	13,793	14,061	782	179,227
State Offshore.....	212,673	0	212,673	0	9,895	303	202,474
Federal Offshore...	165,570	0	165,570	0	0	0	165,570
Alaska Total	177,640	3,184,441	3,362,082	2,892,017	0	7,098	462,967
Onshore	58,738	3,177,503	3,236,241	2,892,017	0	5,418	338,806
State Offshore.....	118,902	6,938	125,841	0	0	1,680	124,161
Federal Offshore...	0	0	0	0	0	0	0
Arizona.....	471	3	474	0	0	0	474
Arkansas.....	156,798	20,362	177,160	1,150	0	6,005	170,006
California Total.....	89,842	342,372	432,214	47,924	208	1,367	382,715
Onshore	87,067	260,600	347,667	15,721	208	1,367	330,370
State Offshore.....	0	6,738	6,738	238	NA	NA	6,500
Federal Offshore...	2,775	75,034	77,809	31,965	NA	NA	45,844
Colorado	641,805	104,480	746,285	6,397	0	802	739,085
Florida.....	0	6,702	6,702	0	769	0	5,933
Illinois.....	189	6	195	0	0	0	195
Indiana.....	855	0	855	NA	NA	NA	855
Kansas.....	488,328	66,590	554,918	943	NA	555	553,419
Kentucky	76,770	0	76,770	0	0	0	76,770
Louisiana Total	4,529,182	843,131	5,372,313	37,010	NA	21,509	5,313,794
Onshore	1,339,649	94,740	1,434,389	9,370	NA	21,509	1,403,510
State Offshore.....	147,014	17,510	164,523	1,117	NA	NA	163,407
Federal Offshore...	3,042,519	730,881	3,773,400	26,523	NA	NA	3,746,877
Maryland	18	0	18	0	0	0	18
Michigan.....	226,423	56,606	283,028	2,340	NA	3,324	277,364
Mississippi.....	121,004	5,750	126,755	6,286	6,703	2,745	111,021
Montana.....	54,487	7,058	61,545	65	NA	317	61,163
Nebraska.....	1,040	356	1,395	0	0	0	1,395
Nevada.....	0	8	8	0	0	0	8
New Mexico	1,453,917	219,900	1,673,817	9,781	149,650	2,715	1,511,671
New York.....	16,016	111	16,127	0	0	5	16,122
North Dakota	15,813	39,820	55,633	0	78	2,693	52,862
Ohio	103,541	5,968	109,509	NA	NA	NA	109,509
Oklahoma.....	1,406,917	163,930	1,570,847	NA	NA	NA	1,570,847
Oregon.....	1,555	0	1,555	50	214	0	1,291
Pennsylvania	174,701	0	174,701	NA	NA	NA	174,701
South Dakota	702	8,637	9,340	0	6,219	1,555	1,566

See footnotes at end of table.

Table 5. Gross Withdrawals and Marketed Production of Natural Gas by State, 1967-1999 (Continued)
(Million Cubic Feet)

State	Gross Withdrawals			Repressuring	Non-hydrocarbon Gases Removed	Vented and Flared	Marketed Production
	From Gas Wells	From Oil Wells	Total				
1999							
Tennessee	0	1,230	1,230	NA	NA	NA	1,230
Texas Total	5,645,379	982,979	6,628,358	198,534	277,165	35,006	6,117,653
Onshore	4,549,646	872,762	5,422,408	198,534	277,165	35,006	4,911,703
State Offshore.....	45,589	308	45,897	NA	NA	NA	45,897
Federal Offshore...	1,050,144	109,908	1,160,053	NA	NA	NA	1,160,053
Utah	238,947	38,020	276,967	519	NA	13,835	262,614
Virginia	72,189	0	72,189	0	0	0	72,189
West Virginia.....	176,015	0	176,015	NA	NA	NA	176,015
Wyoming	1,091,320	108,918	1,200,238	87,784	144,756	144,566	823,132
Total	17,540,919	6,214,427	23,755,345	3,304,594	609,717	245,180	19,595,854

^a Arizona, Florida, Missouri, and Tennessee are included in Alabama's volumes.
^b Included with gross withdrawals from gas wells or oil wells. Breakdown not provided by State agency.
^c Quantity of nonhydrocarbon gases removed at processing plants was estimated by the Kansas Corporation Commission to be less than 0.5 percent of total gross withdrawals.
^d Nonhydrocarbon gases removed increased significantly in 1996 due to production increases in the Bravo Dome.
^e Ceased injections.
 * = Volume is less than 500,000 cubic feet.
 R = Revised data.
 E = Estimated data.
 NA = Not available.

Note: Totals may not equal sum of components due to independent rounding.
Sources: 1967-1975: Figures based on reports received from State agencies and Bureau of Mines estimates. 1976-1979: Appropriate State agencies' responses to informal data requests and the United States Geological Survey (USGS). 1980-1981: Energy Information Administration (EIA), Form EIA-627, "Annual Quantity and Value of Natural Gas Report," and the USGS. 1982-1995: Form EIA-627 and the United States Minerals Management Service; West Virginia, 1995: EIA, *U.S. Crude Oil, Natural Gas, and Natural Gas Liquids Reserves, 1996 Annual Report*, DOE/EIA-0216(96); and EIA Computations. 1996-1999: Form EIA-895, "Monthly Quantity and Value of Natural Gas Report;" and the U.S. Minerals Management Service; West Virginia, 1999: EIA, *U.S. Crude Oil, Natural Gas and Natural Gas Liquids Reserves, Annual Reports*, DOE/EIA-0216.

Table 6. Number of Producing Gas and Gas Condensate Wells by State as of December 31, 1967-1999

State	1967	1968	1969	1970	1971	1972	1973	1974	1975
Alabama.....	0	1	1	2	0	15	15	6	9
Alaska.....	21	18	44	51	40	50	52	52	61
Arizona.....	7	4	4	17	5	4	4	1	1
Arkansas.....	909	947	998	1,008	1,013	1,041	876	1,172	1,128
California.....	1,059	994	897	980	962	1,086	1,095	1,142	1,585
Colorado.....	827	810	805	861	928	934	1,050	1,347	1,662
Illinois.....	3	5	5	8	14	31	36	37	41
Indiana.....	271	265	263	50	50	87	106	474	478
Kansas.....	8,603	8,509	8,567	8,660	8,585	8,621	8,785	8,800	8,865
Kentucky.....	6,215	6,290	6,413	6,913	7,413	7,099	7,224	7,307	7,386
Louisiana.....	9,036	9,163	9,354	9,690	8,822	9,456	10,551	9,248	9,182
Maryland.....	13	15	13	16	14	16	15	15	15
Michigan.....	244	199	211	1,235	1,171	1,317	1,145	503	209
Mississippi.....	360	347	322	325	400	252	250	239	248
Missouri.....	11	11	11	11	2	3	2	3	3
Montana.....	648	1,196	1,098	739	1,056	1,116	1,118	1,450	1,235
Nebraska.....	37	36	35	35	29	29	29	25	19
Nevada.....	0	0	0	0	0	0	0	0	0
New Mexico.....	8,274	8,754	9,100	8,848	9,388	9,679	9,711	9,915	10,352
New York.....	1,159	1,155	818	600	600	650	789	700	900
North Dakota.....	31	19	33	29	29	21	44	34	18
Ohio.....	3,865	7,211	7,334	7,789	8,179	8,630	9,406	10,038	10,382
Oklahoma.....	7,726	8,337	8,432	8,168	8,507	8,457	8,868	9,401	9,769
Oregon.....	0	0	0	0	0	0	0	0	0
Pennsylvania.....	17,700	17,000	16,600	16,239	16,586	16,600	16,600	17,123	17,500
South Dakota.....	0	0	0	0	0	0	0	0	20
Tennessee.....	21	23	26	15	20	45	6	13	5
Texas.....	23,760	23,805	23,689	23,417	23,280	23,373	23,805	24,646	26,184
Utah.....	168	165	171	173	178	200	158	114	271
Virginia.....	104	111	111	115	115	130	178	174	186
West Virginia.....	20,500	18,214	18,600	20,702	21,025	21,324	21,400	21,450	21,700
Wyoming.....	749	787	521	800	840	887	850	900	950
Total.....	112,321	114,391	114,476	117,496	119,251	121,153	124,168	126,329	130,364

See footnotes at end of table.

**Table 6. Number of Producing Gas and Gas Condensate Wells by State as of December 31, 1967-1999
(Continued)**

State	1976	1977	1978	1979	1980	1981	1982	1983
Alabama.....	66	69	189	250	314	385	489	461
Alaska.....	50	50	52	58	71	79	97	78
Arizona.....	1	1	1	1	1	1	1	1
Arkansas.....	1,223	1,253	1,335	1,402	1,114	1,600	1,959	1,763
California.....	1,123	1,050	1,131	1,117	1,125	1,110	1,352	1,413
Colorado.....	1,500	2,053	2,318	2,574	2,997	3,543	4,008	4,391
Illinois.....	34	34	51	51	70	70	57	64
Indiana.....	563	596	641	655	698	720	736	737
Kansas.....	9,330	9,375	9,450	10,544	12,820	15,550	13,800	14,100
Kentucky.....	7,505	7,649	7,776	7,883	7,984	8,151	8,219	8,532
Louisiana.....	11,370	12,484	13,333	14,464	16,190	17,048	16,586	16,700
Maryland.....	14	12	12	12	9	10	8	8
Michigan.....	214	212	376	376	423	448	484	414
Mississippi.....	257	365	402	433	447	470	596	552
Missouri.....	3	7	7	0	0	0	0	0
Montana.....	1,490	1,438	1,755	1,881	1,881	2,140	2,111	2,133
Nebraska.....	17	18	22	20	22	25	23	23
Nevada.....	0	0	0	0	0	0	0	0
New Mexico.....	10,674	11,812	12,609	13,598	14,571	15,560	16,967	17,547
New York.....	1,400	1,600	1,900	2,200	2,076	2,636	2,969	3,423
North Dakota.....	34	34	23	78	80	65	66	51
Ohio.....	11,509	13,032	14,197	15,827	17,251	19,405	22,112	25,762
Oklahoma.....	10,436	11,570	12,861	14,417	16,419	18,451	20,742	22,230
Oregon.....	0	0	0	5	5	9	6	8
Pennsylvania.....	17,500	17,396	18,900	19,800	19,900	21,500	23,000	24,000
South Dakota.....	20	20	20	10	13	39	38	40
Tennessee.....	7	49	75	184	177	255	340	540
Texas.....	27,762	31,512	33,157	35,650	37,724	40,612	44,130	44,699
Utah.....	170	170	171	182	200	226	282	322
Virginia.....	180	202	227	258	258	288	298	299
West Virginia.....	22,100	22,600	23,575	24,725	25,900	27,200	27,450	29,675
Wyoming.....	990	995	888	1,236	1,264	1,243	1,827	1,986
Total.....	137,542	147,658	157,454	169,891	182,004	198,839	210,753	221,952

See footnotes at end of table.

**Table 6. Number of Producing Gas and Gas Condensate Wells by State as of December 31, 1967-1999
(Continued)**

State	1984	1985	1986	1987	1988	1989	1990	1991
Alabama.....	690	863	1,029	1,135	1,264	1,701	2,362	3,392
Alaska.....	81	84	85	85	91	108	111	110
Arizona.....	1	1	1	0	0	3	5	6
Arkansas.....	2,371	2,623	2,719	2,847	2,996	2,830	2,952	2,780
California.....	1,469	1,566	1,316	1,294	1,469	1,214	1,162	1,377
Colorado.....	4,549	4,401	4,398	4,530	4,426	5,125	5,741	5,562
Illinois.....	81	123	152	169	293	241	356	373
Indiana.....	758	1,272	1,289	1,298	1,295	1,310	1,307	1,334
Kansas.....	14,925	15,980	11,485	13,631	15,300	13,935	16,980	17,948
Kentucky.....	8,798	9,285	9,747	10,366	10,777	11,248	11,713	12,169
Louisiana.....	17,124	16,716	15,313	15,890	14,071	16,309	16,889	15,271
Maryland.....	9	7	6	8	8	8	7	7
Michigan.....	535	655	651	722	988	1,207	1,438	2,620
Mississippi.....	683	710	414	775	634	543	585	629
Missouri.....	4	4	9	3	4	4	8	6
Montana.....	2,153	2,260	2,799	2,349	2,553	2,700	2,607	2,802
Nebraska.....	23	19	16	20	18	15	11	12
Nevada.....	0	0	0	0	0	0	0	0
New Mexico.....	17,806	18,308	18,647	18,806	15,909	17,087	17,124	20,021
New York.....	3,500	4,500	4,947	5,167	5,090	5,304	5,525	5,737
North Dakota.....	55	62	61	61	61	61	103	100
Ohio.....	28,657	31,343	32,721	33,616	33,793	34,450	34,586	34,760
Oklahoma.....	23,691	24,756	25,762	26,595	27,307	27,443	24,547	28,216
Oregon.....	6	9	14	10	14	18	19	16
Pennsylvania.....	25,500	26,500	27,600	27,800	28,000	30,000	30,300	31,000
South Dakota.....	42	44	44	52	51	53	54	54
Tennessee.....	780	988	921	840	802	700	0	0
Texas.....	45,139	44,320	42,713	43,375	50,588	48,609	50,867	47,615
Utah.....	700	755	594	645	665	834	822	913
Virginia.....	425	495	573	689	728	752	819	886
West Virginia.....	31,150	32,475	33,400	34,300	35,800	36,240	37,500	37,800
Wyoming.....	2,148	2,220	2,101	2,147	2,284	2,431	2,600	2,821
Total.....	233,853	243,344	241,527	249,225	257,279	262,483	269,100	276,337

See footnotes at end of table.

**Table 6. Number of Producing Gas and Gas Condensate Wells by State as of December 31, 1967-1999
(Continued)**

State	1992	1993	1994	1995	1996	1997	1998	1999
Alabama.....	3,350	3,514	3,565	3,526	4,105	4,156	4,171	4,204
Alaska.....	112	113	104	100	102	141	148	99
Arizona.....	6	6	6	7	7	8	8	8
Arkansas.....	3,500	3,500	3,500	3,988	4,020	3,700	3,900	3,650
California.....	1,126	1,092	1,261	997	978	930	847	1,152
Colorado.....	5,912	6,372	7,056	7,017	8,251	12,433	13,838	9,678
Illinois.....	382	385	390	372	370	372	185	300
Indiana.....	1,333	1,336	1,348	1,347	1,367	1,458	1,479	1,498
Kansas.....	18,400	19,472	19,365	22,020	21,388	21,500	21,000	17,568
Kentucky.....	12,483	12,836	13,036	13,311	13,501	13,825	^R 14,381	14,750
Louisiana.....	13,512	15,569	12,958	14,169	15,295	14,958	18,399	16,717
Maryland.....	9	7	7	7	8	8	8	8
Michigan.....	3,257	5,500	6,000	5,258	5,826	6,825	7,000	6,750
Mississippi.....	507	620	583	535	568	560	527	560
Missouri.....	5	8	12	15	24	^a 0	0	0
Montana.....	2,890	3,075	2,940	2,918	2,990	3,071	3,423	3,634
Nebraska.....	22	59	87	87	88	91	95	96
Nevada.....	0	0	0	0	5	5	4	4
New Mexico.....	18,040	20,846	23,292	23,510	24,134	27,421	28,200	26,007
New York.....	5,906	5,757	5,884	6,134	6,208	5,731	5,903	6,422
North Dakota.....	104	101	104	99	108	^b 104	99	96
Ohio.....	34,784	34,782	34,731	34,520	34,380	34,238	34,098	33,982
Oklahoma.....	28,902	29,118	29,121	29,733	29,733	29,734	30,101	30,978
Oregon.....	16	18	19	17	18	17	15	19
Pennsylvania.....	31,000	31,100	31,150	31,025	31,792	32,692	21,576	23,822
South Dakota.....	38	47	55	56	61	60	59	60
Tennessee.....	0	0	0	0	0	505	460	420
Texas.....	46,298	47,101	48,654	54,635	53,816	56,747	58,736	58,712
Utah.....	1,006	1,061	1,303	1,127	1,339	1,475	1,643	1,978
Virginia.....	1,153	1,426	1,470	1,671	1,671	2,046	2,388	2,752
West Virginia.....	38,250	33,716	39,830	36,144	35,148	31,000	39,072	36,575
Wyoming.....	3,111	3,615	3,942	4,196	4,510	5,160	5,166	4,950
Total.....	275,414	282,152	291,773	298,541	301,811	310,971	^R 316,929	307,449

^a No wells currently in production.

^b Ceased injections.

^R = Revised data.

Note: Totals may not equal sum of components due to independent rounding.

Sources: 1967-1975: Bureau of Mines, U.S. Department of Interior, *Natural Gas Production and Consumption*. 1976-1978: Appropriate State agencies' responses to

informal data requests, the United States Geological Survey (USGS), and *World Oil* magazine. 1980-1981: U.S. Department of Energy, Energy Information Administration (EIA), Form EIA-627, "Annual Quantity and Value of Natural Gas Report," the USGS, and *World Oil* magazine. 1982-1995: EIA, Form EIA-627, the United States Minerals Management Service (MMS), and *World Oil* magazine. 1996-1999: EIA, Form EIA-895, "Monthly Quantity and Value of Natural Gas Report"; the MMS, and *World Oil* magazine.

Table 7. Wellhead Value and Marketed Production of Natural Gas by State, 1967-1999

State	Average Wellhead Price (dollars per thousand cubic feet)	Marketed Production (million cubic feet)	Imputed Wellhead Value of Marketed Production (thousand dollars)
1967			
Alabama.....	0.13	248	31
Alaska.....	0.25	14,438	3,610
Arizona.....	0.15	1,255	193
Arkansas.....	0.15	116,522	17,828
California.....	0.30	681,080	202,090
Colorado.....	0.13	116,857	15,542
Florida.....	0.15	123	18
Illinois.....	0.12	5,144	602
Indiana.....	0.23	198	46
Kansas.....	0.13	871,971	116,844
Kentucky.....	0.24	89,168	21,400
Louisiana.....	0.19	5,716,857	1,057,619
Maryland.....	0.26	621	159
Michigan.....	0.25	33,589	8,296
Mississippi.....	0.17	139,497	24,133
Missouri.....	0.25	121	30
Montana.....	0.08	25,866	2,173
Nebraska.....	0.17	8,453	1,454
New Mexico.....	0.13	1,067,510	138,776
New York.....	0.31	3,837	1,201
North Dakota.....	0.16	40,462	6,636
Ohio.....	0.24	41,315	9,957
Oklahoma.....	0.14	1,412,952	202,052
Pennsylvania.....	0.28	89,966	25,280
Tennessee.....	0.19	58	11
Texas.....	0.13	7,188,900	948,935
Utah.....	0.13	48,965	6,463
Virginia.....	0.30	3,818	1,149
West Virginia.....	0.24	211,460	50,962
Wyoming.....	0.15	240,074	35,051
Total.....	0.16	18,171,325	2,898,741
1968			
Alabama.....	0.13	230	30
Alaska.....	0.25	17,343	4,388
Arizona.....	0.16	881	142
Arkansas.....	0.16	156,627	24,456
California.....	0.31	714,893	221,077
Colorado.....	0.13	121,424	16,392
Florida.....	0.15	108	16
Illinois.....	0.13	4,380	552
Indiana.....	0.24	234	55
Kansas.....	0.14	835,555	115,307
Kentucky.....	0.25	89,024	22,256
Louisiana.....	0.19	6,416,015	1,212,627
Maryland.....	0.26	864	221
Michigan.....	0.25	40,480	10,160
Mississippi.....	0.17	135,051	22,601
Missouri.....	0.29	14	4
Montana.....	0.09	19,313	1,757
Nebraska.....	0.18	8,129	1,423
New Mexico.....	0.13	1,164,182	156,000
New York.....	0.30	4,632	1,390
North Dakota.....	0.17	41,023	6,769
Ohio.....	0.25	42,673	10,540
Oklahoma.....	0.14	1,390,884	197,506
Pennsylvania.....	0.28	87,987	24,460
Tennessee.....	0.19	48	9

See footnotes at end of table.

Table 7. Wellhead Value and Marketed Production of Natural Gas by State, 1967-1999 (Continued)

State	Average Wellhead Price (dollars per thousand cubic feet)	Marketed Production (million cubic feet)	Imputed Wellhead Value of Marketed Production (thousand dollars)
1968			
Texas	0.14	7,495,414	1,011,881
Utah	0.16	46,151	7,292
Virginia	0.30	3,389	1,013
West Virginia	0.26	236,971	62,086
Wyoming	0.15	248,481	36,278
Total	0.16	19,322,400	3,168,688
1969			
Alabama	0.13	180	24
Alaska	0.25	50,864	12,665
Arizona	0.18	1,136	199
Arkansas	0.16	169,257	26,743
California	0.31	677,689	207,440
Colorado	0.14	118,754	17,219
Florida	0.16	50	8
Illinois	0.14	3,800	536
Indiana	0.23	171	40
Kansas	0.14	883,156	122,759
Kentucky	0.25	81,304	20,407
Louisiana	0.19	7,227,826	1,387,743
Maryland	0.25	978	248
Michigan	0.26	36,163	9,294
Mississippi	0.18	131,234	23,097
Missouri	0.13	126	17
Montana	0.10	41,229	4,205
Nebraska	0.17	6,989	1,209
New Mexico	0.14	1,138,133	155,924
New York	0.30	4,861	1,458
North Dakota	0.16	33,587	5,441
Ohio	0.26	49,793	12,837
Oklahoma	0.15	1,523,715	233,128
Pennsylvania	0.28	79,134	21,841
Tennessee	0.19	57	11
Texas	0.14	7,853,199	1,075,888
Utah	0.15	46,733	7,197
Virginia	0.30	2,846	845
West Virginia	0.27	231,759	62,575
Wyoming	0.15	303,517	44,617
Total	0.17	20,698,240	3,455,615
1970			
Alabama	0.14	627	87
Alaska	0.25	111,576	27,448
Arizona	0.17	1,101	188
Arkansas	0.16	181,351	29,560
California	0.32	649,117	208,367
Colorado	0.15	105,804	15,553
Illinois	0.16	4,850	761
Indiana	0.24	153	36
Kansas	0.14	899,955	125,994
Kentucky	0.25	77,892	19,161
Louisiana	0.19	7,788,276	1,503,137
Maryland	0.25	813	202
Michigan	0.27	38,851	10,373
Mississippi	0.18	126,031	23,190
Missouri	0.24	87	21
Montana	0.10	42,705	4,399

See footnotes at end of table.

Table 7. Wellhead Value and Marketed Production of Natural Gas by State, 1967-1999 (Continued)

State	Average Wellhead Price (dollars per thousand cubic feet)	Marketed Production (million cubic feet)	Imputed Wellhead Value of Marketed Production (thousand dollars)
1970			
Nebraska.....	0.17	5,991	1,024
New Mexico.....	0.14	1,138,980	162,874
New York.....	0.30	3,358	1,017
North Dakota.....	0.16	34,889	5,722
Ohio.....	0.27	52,113	14,123
Oklahoma.....	0.16	1,594,943	248,811
Pennsylvania.....	0.28	76,841	21,439
Tennessee.....	0.20	64	13
Texas.....	0.14	8,357,716	1,203,511
Utah.....	0.15	42,781	6,460
Virginia.....	0.31	2,805	864
West Virginia.....	0.25	242,452	61,583
Wyoming.....	0.15	338,520	49,762
Total.....	0.17	21,920,642	3,745,680
1971			
Alabama.....	0.15	355	54
Alaska.....	0.24	121,618	28,945
Arizona.....	0.18	868	153
Arkansas.....	0.17	172,154	29,426
California.....	0.33	612,629	199,717
Colorado.....	0.16	108,537	16,932
Florida.....	0.30	903	270
Illinois.....	0.18	498	88
Indiana.....	0.25	537	132
Kansas.....	0.14	885,144	127,267
Kentucky.....	0.25	72,723	18,253
Louisiana.....	0.20	8,081,907	1,632,545
Maryland.....	0.24	214	52
Michigan.....	0.26	25,662	6,776
Mississippi.....	0.21	118,805	24,830
Missouri.....	0.23	22	5
Montana.....	0.12	32,720	3,959
Nebraska.....	0.18	3,496	612
New Mexico.....	0.15	1,167,577	175,137
New York.....	0.30	2,202	661
North Dakota.....	0.17	33,864	5,655
Ohio.....	0.34	79,903	27,007
Oklahoma.....	0.16	1,684,260	273,945
Pennsylvania.....	0.27	76,451	20,770
Tennessee.....	0.22	89	20
Texas.....	0.16	8,550,705	1,376,664
Utah.....	0.17	42,418	7,084
Virginia.....	0.31	2,619	822
West Virginia.....	0.26	234,027	60,613
Wyoming.....	0.15	380,105	58,156
Total.....	0.18	22,493,012	4,096,550
1972			
Alabama.....	0.35	3,644	1,282
Alaska.....	0.15	125,596	18,463
Arizona.....	0.18	442	80
Arkansas.....	0.17	166,522	28,808
California.....	0.37	487,278	179,318
Colorado.....	0.16	116,949	19,296
Florida.....	0.32	15,521	4,967
Illinois.....	0.28	1,194	334

See footnotes at end of table.

Table 7. Wellhead Value and Marketed Production of Natural Gas by State, 1967-1999 (Continued)

State	Average Wellhead Price (dollars per thousand cubic feet)	Marketed Production (million cubic feet)	Imputed Wellhead Value of Marketed Production (thousand dollars)
1972			
Indiana	0.15	355	55
Kansas	0.14	889,268	127,859
Kentucky	0.25	63,648	15,976
Louisiana.....	0.20	7,972,678	1,626,426
Maryland	0.21	244	51
Michigan.....	0.31	34,221	10,506
Mississippi.....	0.27	103,989	28,077
Missouri.....	0.22	9	2
Montana.....	0.12	33,474	4,117
Nebraska.....	0.18	3,478	619
New Mexico	0.19	1,216,061	225,420
New York	0.33	3,679	1,199
North Dakota.....	0.17	32,472	5,455
Ohio	0.39	89,995	35,271
Oklahoma.....	0.16	1,806,887	294,523
Pennsylvania.....	0.30	73,958	22,389
Tennessee	0.32	25	8
Texas	0.16	8,657,840	1,419,886
Utah	0.17	39,474	6,711
Virginia	0.32	2,787	892
West Virginia.....	0.30	214,951	64,485
Wyoming.....	0.16	375,059	60,760
Total	0.19	22,531,698	4,203,235
1973			
Alabama.....	0.38	11,271	4,307
Alaska	0.15	131,007	19,483
Arizona.....	0.18	125	23
Arkansas.....	0.18	157,529	28,985
California.....	0.37	449,369	167,615
Colorado	0.18	137,725	24,304
Florida.....	0.34	33,857	11,613
Illinois.....	0.35	1,638	573
Indiana.....	0.14	276	38
Kansas.....	0.16	893,118	138,521
Kentucky.....	0.35	62,396	21,839
Louisiana.....	0.22	8,242,423	1,846,303
Maryland.....	0.23	298	69
Michigan.....	0.39	44,579	17,495
Mississippi.....	0.23	99,706	22,846
Missouri.....	0.24	33	8
Montana.....	0.24	56,175	13,240
Nebraska.....	0.18	3,836	698
New Mexico	0.24	1,218,749	287,889
New York	0.35	4,539	1,590
North Dakota.....	0.20	27,703	5,457
Ohio	0.43	93,610	39,786
Oklahoma.....	0.19	1,770,980	334,110
Pennsylvania.....	0.42	78,514	32,976
Tennessee	0.30	20	6
Texas	0.20	8,513,850	1,735,221
Utah	0.19	42,715	8,159
Virginia.....	0.33	5,101	1,688
West Virginia.....	0.31	208,676	64,481
Wyoming.....	0.18	357,731	64,749
Total	0.22	22,647,549	4,894,072

See footnotes at end of table.

Table 7. Wellhead Value and Marketed Production of Natural Gas by State, 1967-1999 (Continued)

State	Average Wellhead Price (dollars per thousand cubic feet)	Marketed Production (million cubic feet)	Imputed Wellhead Value of Marketed Production (thousand dollars)
1974			
Alabama.....	0.74	27,865	20,704
Alaska.....	0.17	128,935	21,919
Arizona.....	0.20	224	45
Arkansas.....	0.26	123,975	32,234
California.....	0.44	365,354	160,756
Colorado.....	0.20	144,629	28,926
Florida.....	0.54	38,137	20,441
Illinois.....	0.40	1,436	574
Indiana.....	0.14	176	25
Kansas.....	0.17	886,782	147,206
Kentucky.....	0.50	71,876	35,938
Louisiana.....	0.31	7,753,631	2,380,365
Maryland.....	0.24	133	32
Michigan.....	0.50	69,133	34,843
Mississippi.....	0.29	78,787	23,242
Missouri.....	0.30	33	10
Montana.....	0.25	54,873	13,883
Nebraska.....	0.34	2,538	863
New Mexico.....	0.31	1,244,779	390,861
New York.....	0.55	4,990	2,745
North Dakota.....	0.20	31,206	6,210
Ohio.....	0.48	92,055	44,371
Oklahoma.....	0.28	1,638,942	458,904
Pennsylvania.....	0.44	82,637	36,360
Tennessee.....	0.35	17	6
Texas.....	0.31	8,170,798	2,541,118
Utah.....	0.41	50,522	20,815
Virginia.....	0.51	7,096	3,619
West Virginia.....	0.33	202,306	66,356
Wyoming.....	0.25	326,657	80,031
Total.....	0.30	21,600,522	6,573,402
1975			
Alabama.....	0.87	37,814	32,898
Alaska.....	0.30	160,270	48,402
Arizona.....	0.28	208	58
Arkansas.....	0.35	116,237	40,334
California.....	0.70	318,308	222,816
Colorado.....	0.26	171,629	44,624
Florida.....	0.97	44,383	43,185
Illinois.....	0.70	1,440	1,008
Indiana.....	0.39	346	135
Kansas.....	0.17	843,625	145,103
Kentucky.....	0.54	60,511	32,676
Louisiana.....	0.42	7,090,645	2,999,179
Maryland.....	0.27	93	25
Michigan.....	0.63	102,113	64,740
Mississippi.....	0.50	74,345	36,875
Missouri.....	0.33	30	10
Montana.....	0.43	40,734	17,638
Nebraska.....	0.54	2,565	1,388
New Mexico.....	0.40	1,217,430	493,059
New York.....	0.74	7,628	5,645
North Dakota.....	0.23	24,786	5,701
Ohio.....	0.71	84,960	59,982
Oklahoma.....	0.32	1,605,410	513,731
Pennsylvania.....	0.67	84,676	57,156
Tennessee.....	0.44	27	12

See footnotes at end of table.

Table 7. Wellhead Value and Marketed Production of Natural Gas by State, 1967-1999 (Continued)

State	Average Wellhead Price (dollars per thousand cubic feet)	Marketed Production (million cubic feet)	Imputed Wellhead Value of Marketed Production (thousand dollars)
1975			
Texas	0.52	7,485,764	3,885,112
Utah	0.48	55,354	26,570
Virginia	0.51	6,723	3,462
West Virginia	0.37	154,484	57,005
Wyoming	0.34	316,123	106,533
Total	0.44	20,108,661	8,945,062
1976			
Alabama	0.99	41,427	40,806
Alaska	0.39	166,072	64,602
Arizona	0.28	262	74
Arkansas	0.53	109,533	58,052
California	0.94	354,334	333,074
Colorado	0.48	183,972	88,307
Florida	0.98	43,165	42,388
Illinois	0.99	1,556	1,533
Indiana	0.52	192	100
Kansas	0.42	829,170	348,251
Kentucky	0.55	66,137	36,375
Louisiana	0.46	7,006,596	3,223,034
Maryland	0.32	75	24
Michigan	0.89	119,262	106,739
Mississippi	0.71	70,762	50,241
Missouri	0.34	29	10
Montana	0.45	42,563	18,941
Nebraska	0.51	2,511	1,288
New Mexico	0.56	1,230,976	695,501
New York	1.13	9,235	10,436
North Dakota	0.34	31,470	10,699
Ohio	1.02	88,891	90,491
Oklahoma	0.50	1,726,513	866,710
Pennsylvania	0.68	89,386	61,229
Tennessee	0.51	47	24
Texas	0.72	7,191,859	5,163,755
Utah	0.50	57,416	28,995
Virginia	1.14	6,937	7,908
West Virginia	0.57	153,322	87,394
Wyoming	0.41	328,768	134,795
Total	0.58	19,952,438	11,571,776
1977			
Alabama	1.47	57,227	84,124
Alaska	0.40	187,889	75,531
Arizona	0.33	240	80
Arkansas	0.58	104,096	60,896
California	1.17	311,462	364,099
Colorado	0.81	188,792	152,922
Florida	1.09	48,171	52,458
Illinois	1.20	1,003	1,204
Indiana	0.69	183	126
Kansas	0.48	781,289	378,925
Kentucky	0.55	60,902	33,496
Louisiana	0.70	7,215,006	5,068,295
Maryland	0.39	82	32
Michigan	1.01	129,954	131,254
Mississippi	0.73	82,995	60,589
Missouri	0.40	20	8

See footnotes at end of table.

Table 7. Wellhead Value and Marketed Production of Natural Gas by State, 1967-1999 (Continued)

State	Average Wellhead Price (dollars per thousand cubic feet)	Marketed Production (million cubic feet)	Imputed Wellhead Value of Marketed Production (thousand dollars)
1977			
Montana.....	0.72	46,819	33,663
Nebraska.....	0.65	2,789	1,818
New Mexico.....	0.81	1,202,973	974,408
New York.....	1.16	10,682	12,391
North Dakota.....	0.35	29,173	10,303
Ohio.....	1.40	99,327	138,760
Oklahoma.....	0.79	1,769,519	1,397,920
Pennsylvania.....	0.80	91,717	73,374
Tennessee.....	0.74	263	195
Texas.....	0.90	7,051,027	6,367,077
Utah.....	0.61	60,696	37,146
Virginia.....	1.26	8,220	10,357
West Virginia.....	0.61	152,767	93,188
Wyoming.....	0.64	330,180	211,315
Total.....	0.79	20,025,463	15,825,954
1978			
Alabama.....	1.50	85,599	128,399
Alaska.....	0.52	203,088	105,809
Arizona.....	0.37	286	106
Arkansas.....	0.75	106,792	80,094
California.....	1.36	311,084	422,141
Colorado.....	0.84	183,693	154,302
Florida.....	1.39	51,595	71,717
Illinois.....	1.29	1,159	1,495
Indiana.....	0.71	163	116
Kansas.....	0.57	854,484	487,056
Kentucky.....	0.58	70,044	40,626
Louisiana.....	0.84	7,476,497	6,252,572
Maryland.....	0.61	88	54
Michigan.....	1.20	148,047	177,212
Mississippi.....	1.15	106,579	122,140
Montana.....	0.85	46,522	39,404
Nebraska.....	0.68	2,882	1,960
New Mexico.....	0.99	1,174,198	1,160,108
New York.....	1.19	13,900	16,541
North Dakota.....	0.46	30,499	14,091
Ohio.....	1.57	114,098	179,134
Oklahoma.....	0.90	1,773,582	1,599,771
Pennsylvania.....	0.86	97,763	84,076
Tennessee.....	1.64	468	768
Texas.....	0.99	6,548,184	6,515,443
Utah.....	0.64	58,416	37,561
Virginia.....	1.31	8,492	11,150
West Virginia.....	0.66	148,564	97,755
Wyoming.....	0.79	357,267	283,313
Total.....	0.91	19,974,033	18,084,914
1979			
Alabama.....	2.04	85,815	174,977
Alaska.....	0.52	220,754	114,351
Arizona.....	0.41	247	102
Arkansas.....	0.96	109,452	104,964
California.....	1.70	248,206	423,191
Colorado.....	1.41	191,239	269,647
Florida.....	1.57	50,190	78,899
Illinois.....	1.86	1,585	2,949

See footnotes at end of table.

Table 7. Wellhead Value and Marketed Production of Natural Gas by State, 1967-1999 (Continued)

State	Average Wellhead Price (dollars per thousand cubic feet)	Marketed Production (million cubic feet)	Imputed Wellhead Value of Marketed Production (thousand dollars)
1979			
Indiana	1.05	350	369
Kansas	0.76	797,762	603,108
Kentucky	0.95	59,520	56,365
Louisiana	1.11	7,266,217	8,100,795
Maryland	1.04	28	29
Michigan	1.74	159,731	277,932
Mississippi	1.60	144,077	230,523
Montana	1.21	53,888	65,258
Nebraska	0.85	3,208	2,727
New Mexico	1.37	1,181,363	1,613,742
New York	1.27	15,500	19,623
North Dakota	1.28	18,468	23,639
Ohio	1.81	123,431	222,824
Oklahoma	1.12	1,835,366	2,062,951
Oregon	2.00	2	4
Pennsylvania	1.33	96,313	127,711
South Dakota	2.11	914	1,926
Tennessee	1.70	941	1,600
Texas	1.23	7,174,623	8,850,782
Utah	0.72	58,605	41,961
Virginia	1.68	8,544	14,365
West Virginia	1.05	150,505	158,030
Wyoming	1.13	414,416	468,290
Total	1.18	20,471,260	24,113,634
1980			
Alabama	3.19	65,294	208,000
Alaska	0.73	230,588	168,790
Arizona	NA	214	NA
Arkansas	0.70	111,808	77,818
California	2.17	309,434	671,472
Colorado	1.47	188,001	276,361
Florida	1.73	40,638	70,304
Illinois	1.90	1,574	2,991
Indiana	1.35	463	625
Kansas	0.77	735,035	567,447
Kentucky	^a 0.89	57,180	51,062
Louisiana	^a 1.61	6,939,924	11,149,233
Maryland	0.46	68	31
Michigan	2.35	158,302	372,801
Mississippi	2.32	175,061	405,616
Montana	1.45	51,867	75,415
Nebraska	0.83	2,550	2,114
New Mexico	1.76	1,148,086	2,020,631
New York	1.95	15,643	30,488
North Dakota	1.19	42,346	50,307
Ohio	1.98	138,856	274,518
Oklahoma	1.51	1,891,824	2,851,667
Oregon	2.40	5	12
Pennsylvania	2.13	97,439	207,253
South Dakota	NA	1,193	NA
Tennessee	1.76	1,241	2,184
Texas	1.56	7,115,889	11,135,034
Utah	1.12	87,766	98,035
Virginia	2.85	7,812	22,264
West Virginia	3.00	156,551	469,653
Wyoming	1.92	407,072	781,578
Total	1.59	20,179,724	32,043,704

See footnotes at end of table.

Table 7. Wellhead Value and Marketed Production of Natural Gas by State, 1967-1999 (Continued)

State	Average Wellhead Price (dollars per thousand cubic feet)	Marketed Production (million cubic feet)	Imputed Wellhead Value of Marketed Production (thousand dollars)
1981			
Alabama.....	4.77	79,244	378,000
Alaska.....	0.62	242,564	150,390
Arizona.....	NA	187	NA
Arkansas.....	^b 1.81	92,986	168,305
California.....	^c 2.57	380,359	977,523
Colorado.....	1.97	195,706	385,541
Florida.....	2.71	32,470	87,994
Illinois.....	2.47	1,295	3,200
Indiana.....	2.08	330	688
Kansas.....	^b 0.92	640,114	588,905
Kentucky.....	1.01	61,312	61,837
Louisiana.....	2.07	6,780,184	14,034,981
Maryland.....	0.48	56	27
Michigan.....	2.86	152,593	436,937
Mississippi.....	3.21	181,238	581,774
Montana.....	1.91	56,565	108,039
Nebraska.....	1.45	2,519	3,654
New Mexico.....	2.13	1,132,066	2,411,301
New York.....	2.67	16,074	42,869
North Dakota.....	1.94	42,573	82,677
Ohio.....	2.17	141,134	306,261
Oklahoma.....	1.88	2,019,199	3,805,410
Oregon.....	2.60	5	13
Pennsylvania.....	^b 2.33	122,454	285,318
South Dakota.....	2.75	1,155	3,182
Tennessee.....	2.55	1,719	4,383
Texas.....	1.87	6,910,021	12,907,735
Utah.....	^b 1.10	91,191	100,310
Virginia.....	2.15	8,903	19,100
West Virginia.....	3.00	161,251	483,753
Wyoming.....	2.77	408,356	1,131,146
Total.....	1.98	19,955,823	39,551,253
1982			
Alabama.....	^b 3.44	75,003	258,298
Alaska.....	0.63	264,364	166,549
Arizona.....	2.59	99	256
Arkansas.....	^b 2.13	124,611	265,030
California.....	^b 3.09	383,977	1,184,904
Colorado.....	^b 3.17	209,892	664,323
Florida.....	2.46	22,515	55,420
Illinois.....	2.62	1,162	3,043
Indiana.....	1.55	233	360
Kansas.....	^b 1.51	440,951	664,282
Kentucky.....	1.52	51,924	78,830
Louisiana.....	2.60	6,171,627	16,033,702
Maryland.....	0.78	36	28
Michigan.....	3.19	153,051	488,233
Mississippi.....	3.91	167,231	653,873
Montana.....	2.15	56,517	121,251
Nebraska.....	1.99	2,280	4,536
New Mexico.....	2.47	991,178	2,443,891
New York.....	3.75	15,877	59,500
North Dakota.....	2.30	53,818	123,781
Ohio.....	2.71	138,391	375,588
Oklahoma.....	2.74	1,985,384	5,439,751
Oregon.....	3.33	3	10
Pennsylvania.....	2.80	121,111	339,110
South Dakota.....	3.08	2,331	7,181

See footnotes at end of table.

Table 7. Wellhead Value and Marketed Production of Natural Gas by State, 1967-1999 (Continued)

State	Average Wellhead Price (dollars per thousand cubic feet)	Marketed Production (million cubic feet)	Imputed Wellhead Value of Marketed Production (thousand dollars)
1982			
Tennessee	3.00	2,976	8,928
Texas	2.17	6,468,817	14,047,213
Utah	^b 3.06	94,255	288,761
Virginia	3.69	6,880	25,363
West Virginia	3.20	150,850	482,720
Wyoming	3.22	424,657	1,368,858
Total	2.46	18,582,005	45,653,572
1983			
Alabama	^b 4.28	90,801	388,938
Alaska	0.73	276,691	202,057
Arizona	3.08	132	406
Arkansas	^b 2.29	127,561	292,482
California	^b 3.57	415,324	1,481,615
Colorado	^b 3.38	163,545	552,174
Florida	2.33	21,056	49,104
Illinois	2.84	1,030	2,926
Indiana	2.09	135	282
Kansas	^b 1.57	447,207	701,444
Kentucky	1.51	46,720	70,548
Louisiana	2.67	5,332,113	14,218,602
Maryland	0.55	31	17
Michigan	3.58	138,910	497,298
Mississippi	3.78	151,204	571,564
Montana	2.41	51,967	125,241
Nebraska	2.93	2,091	6,128
New Mexico	2.68	895,279	2,402,769
New York	3.85	17,836	68,678
North Dakota	2.27	69,319	157,355
Ohio	3.24	151,300	489,908
Oklahoma	2.83	1,779,541	5,035,281
Oregon	3.33	3	10
Pennsylvania	3.00	118,372	355,116
South Dakota	3.37	1,846	6,218
Tennessee	2.50	3,950	9,875
Texas	^d 2.36	5,938,561	14,043,367
Utah	^b 3.40	63,158	215,010
Virginia	3.30	4,346	14,343
West Virginia	3.10	130,078	403,242
Wyoming	3.18	443,988	1,411,978
Total	2.59	16,884,093	43,773,976
1984			
Alabama	^b 3.73	101,821	380,281
Alaska	0.73	289,129	210,734
Arizona	^b 2.90	45	131
Arkansas	^b 2.54	135,161	343,823
California	^b 3.80	476,333	1,809,501
Colorado	^b 3.43	173,257	595,006
Florida	2.57	12,585	32,373
Illinois	2.78	1,530	4,254
Indiana	3.38	394	1,332
Kansas	^b 1.49	480,211	714,607
Kentucky	1.70	61,518	104,570
Louisiana	2.73	5,825,055	15,915,681
Maryland	0.55	60	35
Michigan	3.76	144,537	543,316
Mississippi	3.47	157,911	547,582

See footnotes at end of table.

Table 7. Wellhead Value and Marketed Production of Natural Gas by State, 1967-1999 (Continued)

State	Average Wellhead Price (dollars per thousand cubic feet)	Marketed Production (million cubic feet)	Imputed Wellhead Value of Marketed Production (thousand dollars)
1984			
Missouri.....	3.75	4	15
Montana.....	2.46	51,474	126,626
Nebraska.....	2.24	2,300	5,153
New Mexico.....	2.71	957,366	2,599,121
New York.....	4.00	25,200	100,800
North Dakota.....	2.26	70,496	159,607
Ohio.....	3.19	186,480	594,183
Oklahoma.....	2.72	2,046,339	5,561,828
Oregon.....	2.78	2,790	7,760
Pennsylvania.....	3.25	166,342	540,612
South Dakota.....	3.67	1,947	7,146
Tennessee.....	^d 3.50	5,022	17,577
Texas.....	2.45	6,185,021	15,125,333
Utah.....	4.08	74,698	304,907
Virginia.....	3.00	8,901	26,704
West Virginia.....	3.45	143,730	495,869
Wyoming.....	3.32	516,683	1,713,828
Total.....	2.66	18,304,339	48,590,295
1985			
Alabama.....	^b 3.71	107,342	398,307
Alaska.....	0.74	321,346	236,355
Arizona.....	NA	85	NA
Arkansas.....	^b 2.55	155,099	393,321
California.....	3.36	491,283	1,653,019
Colorado.....	2.90	178,233	516,672
Florida.....	2.43	10,545	25,658
Illinois.....	2.77	1,324	3,667
Indiana.....	2.51	367	920
Kansas.....	1.27	528,032	670,803
Kentucky.....	2.39	73,126	174,448
Louisiana.....	2.66	5,013,702	13,355,289
Maryland.....	0.59	39	23
Michigan.....	3.60	131,855	474,678
Mississippi.....	3.17	144,172	456,333
Missouri.....	3.50	4	14
Montana.....	2.39	52,494	125,461
Nebraska.....	3.01	1,944	5,853
New Mexico.....	2.62	905,272	2,369,980
New York.....	3.37	31,561	106,361
North Dakota.....	1.90	72,633	137,697
Ohio.....	3.08	182,245	560,442
Oklahoma.....	2.47	1,993,405	4,929,990
Oregon.....	2.40	4,080	9,800
Pennsylvania.....	3.16	150,234	474,204
South Dakota.....	2.51	2,558	6,430
Tennessee.....	2.48	4,686	11,621
Texas.....	^d 2.33	6,052,663	14,096,949
Utah.....	3.52	83,405	293,185
Virginia.....	3.02	15,041	45,423
West Virginia.....	3.85	144,883	557,800
Wyoming.....	3.01	416,565	1,252,096
Total.....	2.51	17,270,227	43,342,799

See footnotes at end of table.

Table 7. Wellhead Value and Marketed Production of Natural Gas by State, 1967-1999 (Continued)

State	Average Wellhead Price (dollars per thousand cubic feet)	Marketed Production (million cubic feet)	Imputed Wellhead Value of Marketed Production (thousand dollars)
1986			
Alabama.....	^b 2.89	107,184	309,981
Alaska.....	0.50	304,841	152,735
Arizona.....	NA	63	NA
Arkansas.....	^b 2.51	131,075	329,540
California.....	^b 2.89	462,218	1,337,887
Colorado.....	2.05	163,684	335,551
Florida.....	^b 1.20	8,833	10,621
Illinois.....	2.57	1,887	4,851
Indiana.....	1.23	365	450
Kansas.....	1.21	478,963	581,417
Kentucky.....	1.88	80,195	151,041
Louisiana.....	2.21	4,895,394	10,827,045
Maryland.....	0.65	20	13
Michigan.....	3.60	127,287	458,233
Mississippi.....	2.13	140,833	300,182
Missouri.....	3.75	4	15
Montana.....	2.05	46,592	95,513
Nebraska.....	2.82	1,403	3,958
New Mexico.....	1.87	702,614	1,314,084
New York.....	3.39	29,964	101,654
North Dakota.....	1.35	55,098	74,473
Ohio.....	2.84	182,072	517,178
Oklahoma.....	1.71	1,971,988	3,367,458
Oregon.....	2.00	4,600	9,200
Pennsylvania.....	2.50	159,889	399,723
South Dakota.....	2.46	2,231	5,495
Tennessee.....	1.78	3,464	6,166
Texas.....	^d 1.65	6,151,775	10,179,705
Utah.....	2.90	90,013	260,691
Virginia.....	2.45	15,427	37,797
West Virginia.....	3.90	135,431	528,181
Wyoming.....	2.52	403,266	1,016,229
Total.....	1.94	16,858,675	32,717,067
1987			
Alabama.....	^b 2.97	117,241	347,974
Alaska.....	0.94	359,837	339,999
Arizona.....	NA	60	NA
Arkansas.....	^b 2.29	141,151	323,383
California.....	^b 2.37	424,621	1,005,600
Colorado.....	1.76	164,557	289,620
Florida.....	^b 1.68	8,281	13,920
Illinois.....	2.24	1,371	3,071
Indiana.....	1.71	217	371
Kansas.....	1.15	472,752	543,965
Kentucky.....	1.82	70,125	127,928
Louisiana.....	1.78	5,122,509	9,120,013
Maryland.....	0.55	44	24
Michigan.....	3.24	146,996	476,267
Mississippi.....	1.94	139,727	270,945
Missouri.....	3.75	4	15
Montana.....	1.80	46,456	83,621
Nebraska.....	2.42	1,261	3,052
New Mexico.....	1.66	823,773	1,367,620
New York.....	2.00	25,676	51,352
North Dakota.....	1.30	62,258	80,915
Ohio.....	2.58	166,593	429,917

See footnotes at end of table.

Table 7. Wellhead Value and Marketed Production of Natural Gas by State, 1967-1999 (Continued)

State	Average Wellhead Price (dollars per thousand cubic feet)	Marketed Production (million cubic feet)	Imputed Wellhead Value of Marketed Production (thousand dollars)
1987			
Oklahoma.....	1.47	2,073,461	3,039,247
Oregon.....	1.45	3,800	5,500
Pennsylvania.....	2.25	163,318	367,466
South Dakota.....	2.71	3,431	9,281
Tennessee.....	1.31	2,707	3,546
Texas.....	1.47	6,126,315	9,006,908
Utah.....	1.88	87,158	163,872
Virginia.....	2.08	19,223	39,982
West Virginia.....	3.85	160,000	616,000
Wyoming.....	1.76	497,980	876,246
Total.....	1.67	17,432,901	29,007,622
1988			
Alabama.....	^b 2.65	129,524	343,583
Alaska.....	1.27	378,638	479,689
Arizona.....	NA	56	NA
Arkansas.....	1.94	166,573	323,297
California.....	^b 2.39	399,663	957,121
Colorado.....	1.59	191,544	304,555
Florida.....	^b 1.53	7,484	11,439
Illinois.....	2.19	1,338	2,927
Indiana.....	1.57	412	647
Kansas.....	1.36	592,845	587,899
Kentucky.....	^b 2.56	73,629	188,798
Louisiana.....	1.81	5,180,267	9,356,391
Maryland.....	0.93	29	27
Michigan.....	3.18	146,145	464,535
Mississippi.....	1.86	124,053	230,817
Missouri.....	3.75	4	15
Montana.....	1.70	51,654	87,812
Nebraska.....	2.66	910	2,422
New Mexico.....	1.70	791,819	1,346,924
New York.....	2.30	23,455	53,945
North Dakota.....	^b 2.00	57,747	115,328
Ohio.....	2.55	166,690	425,201
Oklahoma.....	1.55	2,167,050	3,348,616
Oregon.....	1.60	4,000	6,400
Pennsylvania.....	2.15	167,089	359,241
South Dakota.....	1.95	3,920	7,646
Tennessee.....	1.50	2,100	3,150
Texas.....	1.51	6,286,029	9,471,034
Utah.....	2.39	101,372	242,278
Virginia.....	2.08	18,424	38,323
West Virginia.....	3.05	174,942	533,573
Wyoming.....	1.53	509,058	777,576
Total.....	1.69	17,918,465	30,286,936
1989			
Alabama.....	^b 2.72	128,411	349,478
Alaska.....	1.36	393,729	536,342
Arizona.....	1.80	1,360	2,448
Arkansas.....	2.41	174,158	419,594
California.....	^b 2.32	362,860	841,414
Colorado.....	1.52	216,737	329,440
Florida.....	^b 2.05	7,534	15,445
Illinois.....	2.15	1,477	3,175

See footnotes at end of table.

Table 7. Wellhead Value and Marketed Production of Natural Gas by State, 1967-1999 (Continued)

State	Average Wellhead Price (dollars per thousand cubic feet)	Marketed Production (million cubic feet)	Imputed Wellhead Value of Marketed Production (thousand dollars)
1989			
Indiana	1.71	416	711
Kansas	1.44	601,196	867,436
Kentucky	2.13	72,417	154,224
Louisiana.....	1.82	5,078,125	9,256,203
Maryland	0.85	34	29
Michigan.....	3.16	155,988	492,261
Mississippi.....	1.97	102,645	201,834
Missouri.....	3.50	4	14
Montana.....	1.55	51,307	79,310
Nebraska.....	2.23	878	1,958
New Mexico	1.56	854,615	1,337,002
New York	2.20	20,433	44,953
North Dakota.....	^b 1.78	51,174	91,222
Ohio	2.55	159,730	407,840
Oklahoma.....	1.59	2,237,037	3,549,808
Oregon	1.40	2,500	3,500
Pennsylvania.....	2.40	191,774	460,258
South Dakota	1.11	4,369	4,832
Tennessee	1.65	1,900	3,135
Texas	1.53	6,241,425	9,570,664
Utah	1.58	120,089	189,742
Virginia.....	2.19	17,935	39,278
West Virginia.....	3.11	177,192	551,067
Wyoming.....	1.24	665,699	822,598
Total.....	1.69	18,095,147	30,627,215
1990			
Alabama.....	^b 2.75	135,276	372,522
Alaska	1.38	402,907	554,376
Arizona.....	1.20	2,125	2,550
Arkansas.....	^b 2.06	174,956	360,348
California.....	^b 2.36	362,748	857,406
Colorado	1.55	242,997	376,645
Florida.....	^b 2.25	6,483	14,570
Illinois.....	2.11	677	1,428
Indiana.....	2.01	399	802
Kansas.....	1.56	573,603	893,473
Kentucky.....	2.24	75,333	168,880
Louisiana.....	1.83	5,241,989	9,587,021
Maryland.....	1.14	22	25
Michigan.....	3.00	172,151	516,661
Mississippi.....	1.76	94,616	166,915
Missouri.....	1.57	7	11
Montana.....	1.79	50,429	90,113
Nebraska.....	2.26	793	1,793
New Mexico	1.69	965,104	1,629,289
New York	2.20	25,023	55,050
North Dakota.....	1.79	52,169	93,183
Ohio	2.54	154,619	393,045
Oklahoma.....	1.57	2,258,471	3,547,990
Oregon	1.39	2,815	3,900
Pennsylvania.....	2.35	177,609	417,381
South Dakota	1.56	881	1,373
Tennessee	1.65	2,067	3,410
Texas	^d 1.57	6,343,146	9,939,202
Utah	1.70	145,875	248,330
Virginia.....	2.30	14,774	33,925
West Virginia.....	^b 3.19	178,000	567,681
Wyoming.....	1.16	735,728	855,505
Total.....	1.71	18,593,792	31,754,803

See footnotes at end of table.

Table 7. Wellhead Value and Marketed Production of Natural Gas by State, 1967-1999 (Continued)

State	Average Wellhead Price (dollars per thousand cubic feet)	Marketed Production (million cubic feet)	Imputed Wellhead Value of Marketed Production (thousand dollars)
1991			
Alabama.....	^b 2.33	170,847	398,074
Alaska.....	1.48	437,822	647,976
Arizona.....	1.50	1,225	1,837
Arkansas.....	1.92	164,702	316,227
California.....	2.46	378,384	930,825
Colorado.....	1.41	285,961	403,205
Florida.....	2.46	4,884	12,015
Illinois.....	2.17	466	1,011
Indiana.....	1.72	232	399
Kansas.....	1.37	628,459	860,989
Kentucky.....	2.03	78,904	160,175
Louisiana.....	^d 1.73	5,034,361	8,709,445
Maryland.....	1.55	29	46
Michigan.....	2.79	195,749	546,140
Mississippi.....	1.66	108,031	179,332
Missouri.....	1.32	15	20
Montana.....	1.66	51,999	86,318
Nebraska.....	2.06	784	1,614
Nevada.....	--	^e 53	0
New Mexico.....	1.37	1,038,284	1,422,450
New York.....	2.15	22,777	48,971
North Dakota.....	1.67	53,479	89,310
Ohio.....	2.38	147,651	351,409
Oklahoma.....	1.47	2,153,852	3,166,162
Oregon.....	1.42	2,741	3,892
Pennsylvania.....	2.20	152,500	335,500
South Dakota.....	1.12	882	988
Tennessee.....	1.72	1,856	3,192
Texas.....	1.59	6,280,654	9,986,239
Utah.....	1.54	144,817	223,018
Virginia.....	1.88	14,906	28,023
West Virginia.....	2.97	198,605	589,857
Wyoming.....	1.06	776,528	823,120
Total.....	1.64	18,532,439	30,327,779
1992			
Alabama.....	^b 2.29	355,099	813,178
Alaska.....	1.41	443,597	625,471
Arizona.....	1.85	771	1,426
Arkansas.....	^b 2.15	202,479	435,330
California.....	^b 2.34	365,632	855,579
Colorado.....	1.37	323,041	442,566
Florida.....	^b 2.51	6,657	16,708
Illinois.....	2.15	347	746
Indiana.....	2.01	174	350
Kansas.....	1.54	658,007	1,013,330
Kentucky.....	1.92	79,690	153,005
Louisiana.....	1.73	4,914,300	8,501,739
Maryland.....	1.91	33	63
Michigan.....	2.71	194,815	527,949
Mississippi.....	1.64	91,697	150,382
Missouri.....	1.56	27	42
Montana.....	1.62	53,867	87,265
Nebraska.....	1.78	1,177	2,094
Nevada.....	--	30	0
New Mexico.....	1.60	1,268,863	2,030,181
New York.....	2.25	23,508	52,893
North Dakota.....	1.97	54,883	108,120
Ohio.....	2.35	144,815	340,315

See footnotes at end of table.

Table 7. Wellhead Value and Marketed Production of Natural Gas by State, 1967-1999 (Continued)

State	Average Wellhead Price (dollars per thousand cubic feet)	Marketed Production (million cubic feet)	Imputed Wellhead Value of Marketed Production (thousand dollars)
1992			
Oklahoma.....	1.70	2,017,356	3,429,505
Oregon.....	1.29	2,580	3,328
Pennsylvania.....	1.95	138,675	270,416
South Dakota.....	1.79	1,456	2,607
Tennessee.....	1.79	1,770	3,168
Texas.....	^d 1.77	6,145,862	10,878,176
Utah.....	1.63	171,293	279,208
Virginia.....	1.85	24,733	45,756
West Virginia.....	^b 3.01	^E 182,000	^E 547,820
Wyoming.....	1.13	842,576	952,111
Total.....	1.74	18,711,808	32,570,827
1993			
Alabama.....	2.46	388,024	956,293
Alaska.....	1.42	430,350	611,260
Arizona.....	1.30	597	777
Arkansas.....	2.81	196,370	551,042
California.....	2.38	315,851	752,605
Colorado.....	1.61	400,985	645,590
Florida.....	2.17	7,085	15,358
Illinois.....	2.30	340	782
Indiana.....	2.09	192	401
Kansas.....	1.80	686,347	1,238,396
Kentucky.....	2.28	86,966	198,368
Louisiana.....	2.14	4,991,138	10,678,391
Maryland.....	2.44	28	68
Michigan.....	2.38	204,635	486,934
Mississippi.....	1.73	80,695	139,361
Missouri.....	1.57	14	21
Montana.....	1.55	54,528	84,370
Nebraska.....	1.81	2,114	3,827
Nevada.....	--	21	0
New Mexico.....	1.79	1,409,429	2,525,499
New York.....	2.40	21,183	50,839
North Dakota.....	^E 1.84	59,851	110,129
Ohio.....	2.46	137,285	337,074
Oklahoma.....	1.88	2,049,942	3,858,893
Oregon.....	1.70	4,003	6,790
Pennsylvania.....	2.71	132,130	358,659
South Dakota.....	2.13	1,306	2,781
Tennessee.....	2.65	1,660	4,400
Texas.....	2.09	6,249,624	13,058,965
Utah.....	1.77	225,401	398,202
Virginia.....	2.29	37,840	86,654
West Virginia.....	3.50	171,024	598,413
Wyoming.....	1.99	634,957	1,262,675
Total.....	2.04	18,981,915	38,810,612
1994			
Alabama.....	2.17	515,272	1,118,722
Alaska.....	1.27	555,402	707,821
Arizona.....	1.40	752	1,052
Arkansas.....	2.65	187,673	496,986
California.....	1.50	309,427	463,234
Colorado.....	1.39	453,207	628,653
Florida.....	1.28	7,486	9,583

See footnotes at end of table.

Table 7. Wellhead Value and Marketed Production of Natural Gas by State, 1967-1999 (Continued)

State	Average Wellhead Price (dollars per thousand cubic feet)	Marketed Production (million cubic feet)	Imputed Wellhead Value of Marketed Production (thousand dollars)
1994			
Illinois	2.40	333	799
Indiana	1.97	107	211
Kansas	1.60	712,730	1,138,785
Kentucky	2.24	73,081	163,938
Louisiana	2.08	5,169,705	10,728,016
Maryland	1.37	26	35
Michigan	1.96	222,657	435,984
Mississippi	1.49	63,448	94,834
Missouri	1.49	8	12
Montana	1.46	50,416	73,360
Nebraska	1.60	2,898	4,649
Nevada	--	^a 16	0
New Mexico	1.58	1,557,689	2,463,313
New York	2.35	20,465	48,093
North Dakota	NA	57,805	NA
Ohio	2.43	132,151	320,875
Oklahoma	1.70	1,934,864	3,289,965
Oregon	2.06	3,221	6,640
Pennsylvania	2.76	120,506	332,287
South Dakota	1.73	1,437	2,492
Tennessee	2.16	1,990	4,300
Texas	1.89	6,353,844	11,985,129
Utah	1.54	270,858	417,034
Virginia	2.15	50,259	108,058
West Virginia	2.62	183,773	482,116
Wyoming	2.05	696,018	1,429,163
Total	1.85	19,709,525	36,535,940
1995			
Alabama	1.82	519,661	947,783
Alaska	1.64	469,550	770,620
Arizona	1.20	558	669
Arkansas	3.02	187,242	564,792
California	1.73	279,555	483,258
Colorado	0.95	523,084	496,568
Florida	1.24	6,463	8,010
Illinois	--	335	0
Indiana	1.90	249	472
Kansas	1.36	721,436	984,630
Kentucky	1.64	74,754	122,773
Louisiana	1.58	5,108,366	8,048,333
Maryland	1.42	22	32
Michigan	1.67	238,203	398,678
Mississippi	1.24	95,533	118,275
Missouri	1.70	16	28
Montana	1.36	50,264	68,168
Nebraska	1.19	2,240	2,665
Nevada	--	13	0
New Mexico	1.26	1,625,837	2,056,148
New York	2.30	18,400	42,319
North Dakota	--	49,468	NA
Ohio	2.33	126,336	294,124
Oklahoma	1.44	1,811,734	2,616,144
Oregon	0.93	1,923	1,788
Pennsylvania	2.84	111,000	315,242
South Dakota	1.59	1,252	1,991
Tennessee	1.54	1,820	2,800
Texas	1.61	6,330,048	10,208,278
Utah	1.15	241,290	276,880

See footnotes at end of table.

Table 7. Wellhead Value and Marketed Production of Natural Gas by State, 1967-1999 (Continued)

State	Average Wellhead Price (dollars per thousand cubic feet)	Marketed Production (million cubic feet)	Imputed Wellhead Value of Marketed Production (thousand dollars)
1995			
Virginia	1.72	49,818	85,686
West Virginia	2.22	186,231	413,951
Wyoming	1.78	673,775	1,197,513
Total	1.55	19,506,474	30,159,545
1996			
Alabama	2.62	530,841	1,389,944
Alaska	1.61	480,828	772,435
Arizona	1.65	463	765
Arkansas	3.82	221,822	846,649
California	1.82	286,494	521,448
Colorado	1.37	572,071	783,063
Florida	--	6,006	0
Illinois	--	298	0
Indiana	2.30	360	827
Kansas	1.92	712,796	1,366,444
Kentucky	2.55	81,435	207,310
Louisiana	2.33	5,289,742	12,308,435
Maryland	--	135	0
Michigan	2.21	245,740	544,019
Mississippi	1.66	103,263	171,775
Missouri	1.56	25	39
Montana	1.41	50,996	72,097
Nebraska	1.43	1,876	2,678
Nevada	--	11	0
New Mexico	1.67	1,554,087	2,588,984
New York	--	18,131	0
North Dakota	--	49,674	0
Ohio	2.63	119,251	313,631
Oklahoma	2.21	1,734,887	3,839,565
Oregon	2.26	1,439	3,254
Pennsylvania	--	135,000	0
South Dakota	--	1,329	0
Tennessee	2.54	1,690	4,300
Texas	2.29	6,470,620	14,817,786
Utah	1.39	250,767	347,402
Virginia	--	54,290	0
West Virginia	--	169,839	0
Wyoming	2.57	666,036	1,714,837
Total	2.17	19,812,241	42,951,353
1997			
Alabama	2.67	583,272	1,556,655
Alaska	1.82	468,311	850,200
Arizona	2.40	452	1,084
Arkansas	4.03	208,514	841,118
California	2.41	285,690	687,367
Colorado	2.23	637,375	1,418,458
Florida	--	6,114	0
Illinois	--	231	0
Indiana	2.18	526	1,147
Kansas	2.05	687,215	1,406,269
Kentucky	2.66	79,547	211,571
Louisiana	2.36	5,229,821	12,351,739
Maryland	2.23	118	263
Michigan	2.19	305,950	670,175
Mississippi	1.73	107,300	185,880

See footnotes at end of table.

Table 7. Wellhead Value and Marketed Production of Natural Gas by State, 1967-1999 (Continued)

State	Average Wellhead Price (dollars per thousand cubic feet)	Marketed Production (million cubic feet)	Imputed Wellhead Value of Marketed Production (thousand dollars)
1997			
Missouri.....	1.70	5	8
Montana.....	1.59	52,437	83,548
Nebraska.....	1.53	1,670	2,548
Nevada.....	--	9	0
New Mexico.....	1.76	1,558,633	2,750,442
New York.....	2.56	16,188	41,481
North Dakota.....	2.16	52,401	113,187
Ohio.....	2.70	116,246	313,864
Oklahoma.....	2.32	1,703,888	3,960,091
Oregon.....	2.19	1,173	2,566
Pennsylvania.....	--	80,000	0
South Dakota.....	2.09	1,598	1,435
Tennessee.....	2.55	1,510	3,850
Texas.....	2.48	6,453,873	15,975,789
Utah.....	1.86	257,139	478,465
Virginia.....	--	58,249	0
West Virginia.....	--	172,268	0
Wyoming.....	2.42	738,368	1,789,760
Total.....	2.32	19,866,093	46,131,323
1998			
Alabama.....	2.19	563,779	R1,237,274
Alaska.....	1.32	466,648	R614,291
Arizona.....	1.88	457	R861
Arkansas.....	3.92	188,372	R738,061
California.....	1.97	315,277	R621,446
Colorado.....	1.90	696,321	R1,323,344
Florida.....	--	5,796	0
Illinois.....	--	209	0
Indiana.....	2.09	615	R1,286
Kansas.....	1.70	603,586	R1,026,875
Kentucky.....	2.39	R81,869	R195,730
Louisiana.....	2.00	R5,299,177	R10,577,476
Maryland.....	2.60	63	R164
Michigan.....	1.77	278,076	R491,224
Mississippi.....	1.42	108,068	R153,193
Montana.....	1.53	57,645	R87,981
Nebraska.....	1.30	1,695	R2,201
Nevada.....	--	9	0
New Mexico.....	1.76	1,501,098	R2,648,913
New York.....	2.56	16,699	R42,791
North Dakota.....	2.14	53,185	R113,591
Ohio.....	R2.95	R115,083	R339,141
Oklahoma.....	1.77	1,644,531	R2,914,865
Oregon.....	2.38	1,067	R2,538
Pennsylvania.....	--	R130,317	0
South Dakota.....	2.47	1,620	R4,001
Tennessee.....	2.15	1,420	R3,060
Texas.....	2.06	R6,400,131	R13,170,510
Utah.....	1.73	277,340	R479,139
Virginia.....	--	57,263	0
West Virginia.....	--	R180,000	0
Wyoming.....	1.78	761,313	R1,351,788
Total.....	R1.95	R19,808,731	R38,609,198

Table 7. Wellhead Value and Marketed Production of Natural Gas by State, 1967-1999 (Continued)

State	Average Wellhead Price (dollars per thousand cubic feet)	Marketed Production (million cubic feet)	Imputed Wellhead Value of Marketed Production (thousand dollars)
1999			
Alabama.....	2.31	547,271	1,262,505
Alaska.....	1.37	462,967	635,255
Arizona.....	2.08	474	987
Arkansas.....	4.10	170,006	696,670
California.....	2.36	382,715	904,531
Colorado.....	1.94	739,085	1,435,917
Florida.....	--	5,933	0
Illinois.....	--	195	0
Indiana.....	2.19	855	1,872
Kansas.....	1.80	553,419	997,522
Kentucky.....	2.07	76,770	158,970
Louisiana.....	2.19	5,313,794	11,648,952
Maryland.....	2.73	18	48
Michigan.....	1.77	277,364	491,223
Mississippi.....	1.63	111,021	181,223
Montana.....	1.68	61,163	103,039
Nebraska.....	1.36	1,395	1,897
Nevada.....	--	8	0
New Mexico.....	2.11	1,511,671	3,190,759
New York.....	2.16	16,122	34,896
North Dakota.....	2.32	52,862	122,622
Ohio.....	3.16	109,509	345,800
Oklahoma.....	2.05	1,570,847	3,222,798
Oregon.....	2.52	1,291	3,247
Pennsylvania.....	--	174,701	0
South Dakota.....	2.13	1,566	3,336
Tennessee.....	2.28	1,230	2,800
Texas.....	2.31	6,117,653	14,105,656
Utah.....	1.93	262,614	505,707
Virginia.....	--	72,189	0
West Virginia.....	--	176,015	0
Wyoming.....	1.97	823,132	1,621,167
Total.....	2.17	19,595,854	42,538,288

^a Quantity and value data are for the period beginning June 1, 1980, and ending May 31, 1981.

^b Quantity and value data obtained from Energy Information Administration (EIA), U.S. Department of Energy, Form EIA-176, "Annual Report of Natural and Supplemental Gas Supply and Disposition."

^c Quantity and value data obtained from published annual reports from Pacific Gas and Electric Company and Pacific Lighting Corporation.

^d Weighted average price obtained from separate State and Outer Continental Shelf average price calculations.

^e All of Nevada's marketed production was consumed as lease fuel.

E = Estimated data.

R = Revised data.

NA = Not available.

— = Not applicable.

Note: Totals may not equal sum of components due to independent rounding.

Sources: 1967-1975: Figures based on reports received from State agencies and Bureau of Mines estimates. 1976-1979: State Conservation agencies. 1979: State Conservation agencies and the United States Geological Survey (USGS). 1980-1981: Energy Information Administration (EIA), Form EIA-627, "Annual Quantity and Value of Natural Gas Report," and the USGS. 1982-1995: EIA, Form EIA-627, "Annual Quantity and Value of Natural Gas Report"; Form EIA-176, "Annual Report of Natural and Supplemental Gas Supply and Disposition"; and the United States Minerals Management Service. 1996-1999: EIA, Form EIA-895, "Monthly Quantity and Value of Natural Gas Report;" Form EIA-176, and the U.S. Mineral Management Service.

Table 8. Movements of Natural Gas by State, 1967-1999
(Million Cubic Feet)

State	Interstate Movements			Movements Across U.S. Borders		
	Receipts	Deliveries	Net	Receipts	Deliveries	Net
1967						
Alabama	2,509,299	2,254,258	255,041	0	0	0
Arizona	1,316,669	1,154,223	162,446	0	3,716	-3,716
Arkansas	2,457,182	2,259,392	197,790	0	0	0
California	1,329,287	0	1,329,287	0	0	0
Colorado	218,751	93,325	125,426	0	0	0
Connecticut	135,569	83,826	51,743	0	0	0
D.C.	a	a	a	a	a	a
Delaware	23,389	1,518	21,871	0	0	0
Florida	227,439	0	227,439	0	0	0
Georgia	1,055,687	797,663	258,024	0	0	0
Idaho	69,417	288,469	-219,052	253,707	0	253,707
Illinois	2,163,355	1,152,186	1,011,169	0	0	0
Indiana	1,813,968	1,371,265	442,703	0	0	0
Iowa	1,173,314	882,504	290,810	0	0	0
Kansas	1,693,221	2,083,980	-390,759	0	0	0
Kentucky	3,083,696	2,962,722	120,974	0	0	0
Louisiana	1,237,137	5,383,284	-4,146,147	0	0	0
Maine ^b	6,391	0	6,391	613	0	613
Maryland ^a	693,372	543,626	149,746	0	0	0
Massachusetts	143,318	12,682	130,636	0	0	0
Michigan	698,475	0	698,475	0	40,418	-40,418
Minnesota	304,672	105,102	199,570	83,718	0	83,718
Mississippi	4,980,531	4,833,931	146,600	0	0	0
Missouri	1,661,867	1,291,995	369,872	0	0	0
Montana	35,750	11,389	24,361	30,769	106	30,663
Nebraska	1,156,110	973,066	183,044	0	0	0
Nevada	35,627	0	35,627	0	0	0
New Hampshire	b	b	b	b	b	b
New Jersey	673,228	420,719	252,509	0	0	0
New Mexico	623,090	1,376,027	-752,937	0	0	0
New York	840,028	222,877	617,151	4,020	29,932	-25,912
North Carolina	673,861	574,676	99,185	0	0	0
North Dakota	6,374	9,512	-3,138	0	0	0
Ohio	2,553,517	1,628,374	925,143	0	0	0
Oklahoma	1,054,717	1,936,297	-881,580	0	0	0
Oregon	276,786	205,166	71,620	0	0	0
Pennsylvania	1,826,672	1,209,168	617,504	0	0	0
Rhode Island	88,523	69,418	19,105	0	0	0
South Carolina	778,373	673,861	104,512	0	0	0
South Dakota	28,868	1,004	27,864	0	0	0
Tennessee	3,312,635	3,074,312	238,323	0	0	0
Texas	272,830	3,520,811	-3,247,981	50,971	7,442	43,529
Utah	199,031	138,978	60,053	0	0	0
Vermont	b	b	b	b	b	b
Virginia	795,107	680,254	114,853	0	0	0
Washington	254,223	264,821	-10,598	140,428	0	140,428
West Virginia	1,090,403	1,124,633	-34,230	0	0	0
Wisconsin	267,045	14,142	252,903	0	0	0
Wyoming	77,441	230,789	-153,348	0	0	0
Total	45,916,245	45,916,245	0	564,226	81,614	482,612

See footnotes at end of table.

Table 8. Movements of Natural Gas by State, 1967-1999 (Continued)
(Million Cubic Feet)

State	Interstate Movements			Movements Across U.S. Borders		
	Receipts	Deliveries	Net	Receipts	Deliveries	Net
1968						
Alabama	2,929,775	2,641,104	288,671	0	0	0
Arizona	1,377,431	1,197,090	180,341	0	3,891	-3,891
Arkansas	2,505,614	2,329,995	175,619	0	0	0
California	1,416,580	0	1,416,580	0	0	0
Colorado	250,125	105,486	144,639	0	0	0
Connecticut	142,353	87,094	55,259	0	0	0
D.C.	a	a	a	a	a	a
Delaware	26,095	1,750	24,345	0	0	0
Florida	277,626	0	277,626	0	0	0
Georgia	1,208,829	917,165	291,664	0	0	0
Idaho	85,879	337,505	-251,626	291,801	0	291,801
Illinois	2,144,948	1,066,373	1,078,575	0	0	0
Indiana	1,754,225	1,288,462	465,763	0	0	0
Iowa	1,240,460	935,395	305,065	0	0	0
Kansas	1,841,240	2,129,987	-288,747	0	0	0
Kentucky	3,340,555	3,215,291	125,264	0	0	0
Louisiana	1,219,066	5,941,616	-4,722,550	0	0	0
Maine ^b	7,091	1,403	5,688	1,452	0	1,452
Maryland ^a	766,725	610,974	155,751	0	0	0
Massachusetts	150,594	13,703	136,891	0	0	0
Michigan	742,934	1	742,933	0	68,044	-68,044
Minnesota	332,984	142,839	190,145	120,862	0	120,862
Mississippi	5,515,327	5,338,335	176,992	0	0	0
Missouri	1,611,649	1,246,146	365,503	0	0	0
Montana	30,124	12,281	17,843	36,635	104	36,531
Nebraska	1,229,265	1,031,229	198,036	0	0	0
Nevada	37,376	0	37,376	0	0	0
New Hampshire	b	b	b	b	b	b
New Jersey	741,435	460,243	281,192	0	0	0
New Mexico	689,089	1,537,473	-848,384	0	0	0
New York	885,390	228,565	656,825	4,869	13,499	-8,630
North Carolina	763,794	648,101	115,693	0	0	0
North Dakota	7,191	9,350	-2,159	0	0	0
Ohio	2,672,596	1,712,919	959,677	0	0	0
Oklahoma	1,293,066	2,119,168	-826,102	0	0	0
Oregon	320,466	240,631	79,835	0	0	0
Pennsylvania	1,891,020	1,222,364	668,656	0	0	0
Rhode Island	92,031	70,649	21,382	0	0	0
South Carolina	895,084	763,794	131,290	0	0	0
South Dakota	30,409	1,149	29,260	0	0	0
Tennessee	3,574,364	3,332,244	242,120	0	0	0
Texas	388,348	3,750,818	-3,362,470	47,423	8,206	39,217
Utah	229,148	161,188	67,960	0	0	0
Vermont	b	b	b	b	b	b
Virginia	868,322	745,344	122,978	0	0	0
Washington	290,442	298,511	-8,069	148,843	0	148,843
West Virginia	1,299,699	1,345,085	-45,386	0	0	0
Wisconsin	292,179	15,733	276,446	0	0	0
Wyoming	93,424	247,815	-154,391	0	0	0
Total	49,502,367	49,502,367	0	651,885	93,745	558,140

See footnotes at end of table.

Table 8. Movements of Natural Gas by State, 1967-1999 (Continued)
(Million Cubic Feet)

State	Interstate Movements			Movements Across U.S. Borders		
	Receipts	Deliveries	Net	Receipts	Deliveries	Net
1969						
Alabama	3,162,432	2,863,081	299,351	0	0	0
Alaska.....	0	0	0	0	2,982	-2,982
Arizona	1,421,296	1,222,800	198,496	0	3,880	-3,880
Arkansas	2,711,753	2,519,758	191,995	0	0	0
California	1,452,623	0	1,452,623	0	0	0
Colorado.....	253,398	89,723	163,675	0	0	0
Connecticut	148,570	89,137	59,433	0	0	0
D.C.	a	a	a	a	a	a
Delaware	27,559	1,922	25,637	0	0	0
Florida	314,216	0	314,216	0	0	0
Georgia.....	1,333,701	1,016,515	317,186	0	0	0
Idaho	90,641	360,618	-269,977	312,096	0	312,096
Illinois	2,230,926	1,073,480	1,157,446	0	0	0
Indiana.....	1,802,014	1,254,114	547,900	0	0	0
Iowa.....	1,296,021	973,565	322,456	0	0	0
Kansas	1,956,738	2,251,021	-294,283	0	0	0
Kentucky	3,658,171	3,480,571	177,600	0	0	0
Louisiana	1,278,995	6,522,705	-5,243,710	0	0	0
Maine ^b	9,482	1,887	7,595	2,095	0	2,095
Maryland ^a	830,054	661,936	168,118	0	0	0
Massachusetts	159,908	21,537	138,371	0	0	0
Michigan	776,010	5	776,005	0	29,765	-29,765
Minnesota.....	345,279	156,936	188,343	137,687	0	137,687
Mississippi.....	6,062,845	5,860,437	202,408	0	0	0
Missouri.....	1,706,524	1,308,335	398,189	0	0	0
Montana	31,347	20,677	10,670	39,830	112	39,718
Nebraska	1,276,838	1,073,502	203,336	0	0	0
Nevada.....	44,899	0	44,899	0	0	0
New Hampshire.....	b	b	b	b	b	b
New Jersey	801,428	484,644	316,784	0	0	0
New Mexico.....	745,257	1,564,480	-819,223	0	0	0
New York.....	920,580	229,149	691,431	16,460	5,054	11,406
North Carolina	848,423	710,066	138,357	0	0	0
North Dakota	12,823	8,383	4,440	0	0	0
Ohio.....	2,830,201	1,846,031	984,170	0	0	0
Oklahoma	1,376,159	2,263,047	-886,888	0	0	0
Oregon	350,678	260,308	90,370	0	0	0
Pennsylvania.....	2,022,425	1,291,854	730,571	0	0	0
Rhode Island	94,348	71,218	23,130	0	0	0
South Carolina	994,488	848,423	146,065	0	0	0
South Dakota	36,258	1,286	34,972	0	0	0
Tennessee	3,921,292	3,657,812	263,480	0	0	0
Texas.....	438,448	3,983,752	-3,545,304	46,845	9,511	37,334
Utah.....	220,174	141,310	78,864	0	0	0
Vermont.....	b	b	b	b	b	b
Virginia	957,370	823,196	134,174	0	0	0
Washington	315,872	341,012	-25,140	171,938	0	171,938
West Virginia	1,356,800	1,408,566	-51,766	0	0	0
Wisconsin.....	336,019	17,888	318,131	0	0	0
Wyoming	74,071	258,667	-184,596	0	0	0
Total	53,035,354	53,035,354	0	726,951	51,304	675,647

See footnotes at end of table.

Table 8. Movements of Natural Gas by State, 1967-1999 (Continued)
(Million Cubic Feet)

State	Interstate Movements			Movements Across U.S. Borders		
	Receipts	Deliveries	Net	Receipts	Deliveries	Net
1970						
Alabama	3,331,382	3,036,629	294,753	0	0	0
Alaska.....	0	0	0	0	44,257	-44,257
Arizona	1,501,765	1,303,743	198,022	0	4,044	-4,044
Arkansas	2,875,836	2,658,022	217,814	0	0	0
California	1,566,146	0	1,566,146	0	0	0
Colorado.....	300,071	120,686	179,385	0	0	0
Connecticut	159,916	97,541	62,375	0	0	0
D.C.	a	a	a	a	a	a
Delaware	28,913	2,014	26,899	0	0	0
Florida	335,829	0	335,829	0	0	0
Georgia.....	1,451,528	1,114,192	337,336	0	0	0
Idaho	108,518	414,340	-305,822	353,640	0	353,640
Illinois	2,368,114	1,099,907	1,268,207	0	0	0
Indiana.....	1,905,929	1,344,232	561,697	0	0	0
Iowa.....	1,385,306	1,023,394	361,912	0	0	0
Kansas	2,106,380	2,375,467	-269,087	0	0	0
Kentucky	3,841,778	3,653,585	188,193	0	0	0
Louisiana	1,242,036	6,911,945	-5,669,909	0	0	0
Maine ^b	10,269	1,916	8,353	2,532	0	2,532
Maryland ^a	893,459	705,782	187,677	0	0	0
Massachusetts	183,981	36,489	147,492	757	0	757
Michigan	791,773	0	791,773	0	10,643	-10,643
Minnesota.....	354,694	181,757	172,937	172,219	0	172,219
Mississippi.....	6,427,316	6,179,522	247,794	0	0	0
Missouri.....	1,729,750	1,292,000	437,750	0	0	0
Montana	47,619	27,303	20,316	42,560	109	42,451
Nebraska	1,401,041	1,197,396	203,645	0	0	0
Nevada.....	53,293	0	53,293	0	0	0
New Hampshire.....	b	b	b	b	b	b
New Jersey	850,669	516,649	334,020	0	0	0
New Mexico.....	897,381	1,707,781	-810,400	0	0	0
New York.....	946,097	244,902	701,195	33,638	126	33,512
North Carolina	928,285	773,117	155,168	0	0	0
North Dakota	8,899	7,264	1,635	0	0	0
Ohio.....	2,922,669	1,927,523	995,146	0	0	0
Oklahoma	1,544,187	2,454,115	-909,928	0	0	0
Oregon	395,557	296,839	98,718	0	0	0
Pennsylvania.....	2,107,804	1,344,650	763,154	0	0	0
Rhode Island	102,880	76,820	26,060	0	0	0
South Carolina	1,092,190	928,285	163,905	0	0	0
South Dakota	46,551	9,392	37,159	0	0	0
Tennessee	4,104,085	3,840,823	263,262	0	0	0
Texas.....	513,070	4,288,792	-3,775,722	41,336	10,634	30,702
Utah.....	261,741	179,333	82,408	0	0	0
Vermont.....	b	b	b	b	b	b
Virginia	1,022,945	883,702	139,243	0	0	0
Washington	359,646	376,204	-16,558	174,098	0	174,098
West Virginia	1,374,977	1,391,586	-16,609	0	0	0
Wisconsin.....	369,637	20,620	349,017	0	0	0
Wyoming	87,625	293,278	-205,653	0	0	0
Total	56,339,537	56,339,537	0	820,780	69,813	750,967

See footnotes at end of table.

Table 8. Movements of Natural Gas by State, 1967-1999 (Continued)
(Million Cubic Feet)

State	Interstate Movements			Movements Across U.S. Borders		
	Receipts	Deliveries	Net	Receipts	Deliveries	Net
1971						
Alabama	3,324,993	3,045,698	279,295	0	0	0
Alaska.....	0	0	0	0	50,231	-50,231
Arizona	1,539,074	1,317,932	221,142	0	4,659	-4,659
Arkansas	2,886,765	2,703,083	183,682	0	0	0
California	1,611,970	0	1,611,970	0	0	0
Colorado.....	307,246	119,777	187,469	0	0	0
Connecticut	160,212	97,323	62,889	0	0	0
D.C.	a	a	a	a	a	a
Delaware	28,938	2,006	26,932	0	0	0
Florida	336,912	0	336,912	0	0	0
Georgia.....	1,451,190	1,097,561	353,629	0	0	0
Idaho	99,370	453,035	-353,665	405,219	0	405,219
Illinois	2,537,661	1,199,376	1,338,285	0	0	0
Indiana.....	2,074,282	1,494,970	579,312	0	0	0
Iowa.....	1,377,917	1,022,972	354,945	0	0	0
Kansas	2,148,750	2,370,594	-221,844	0	0	0
Kentucky	4,007,330	3,810,758	196,572	0	0	0
Louisiana	1,140,338	7,050,301	-5,909,963	0	0	0
Maine ^b	9,615	0	9,615	2,820	0	2,820
Maryland ^a	887,732	693,404	194,328	0	0	0
Massachusetts	191,598	36,071	155,527	2,933	0	2,933
Michigan	839,385	0	839,385	0	14,236	-14,236
Minnesota.....	350,115	239,456	110,659	249,935	0	249,935
Mississippi.....	6,622,133	6,350,901	271,232	0	0	0
Missouri.....	1,709,375	1,273,536	435,839	0	0	0
Montana	41,167	18,851	22,316	44,647	113	44,534
Nebraska	1,430,865	1,218,806	212,059	0	0	0
Nevada.....	67,965	0	67,965	0	0	0
New Hampshire.....	b	b	b	b	b	b
New Jersey	853,285	511,779	341,506	0	0	0
New Mexico.....	941,843	1,774,348	-832,505	0	0	0
New York.....	985,603	254,365	731,238	19,171	0	19,171
North Carolina	916,766	752,345	164,421	0	0	0
North Dakota	10,540	6,618	3,922	0	0	0
Ohio.....	3,098,756	2,064,911	1,033,845	0	0	0
Oklahoma	1,535,753	2,517,696	-981,943	0	0	0
Oregon	443,716	340,884	102,832	0	0	0
Pennsylvania	2,155,052	1,390,196	764,856	0	0	0
Rhode Island	102,544	76,838	25,706	0	0	0
South Carolina	1,076,171	916,766	159,405	0	0	0
South Dakota	36,607	4,613	31,994	0	0	0
Tennessee	4,287,786	4,014,046	273,740	0	0	0
Texas.....	546,074	4,206,222	-3,660,148	20,689	10,973	9,716
Utah.....	261,708	176,992	84,716	0	0	0
Vermont.....	b	b	b	b	b	b
Virginia	1,024,162	876,573	147,589	0	0	0
Washington	403,190	431,704	-28,514	189,134	0	189,134
West Virginia	1,456,042	1,491,297	-35,255	0	0	0
Wisconsin.....	409,134	60,039	349,095	0	0	0
Wyoming	97,716	340,703	-242,987	0	0	0
Total	57,825,346	57,825,346	0	934,548	80,212	854,336

See footnotes at end of table.

Table 8. Movements of Natural Gas by State, 1967-1999 (Continued)
(Million Cubic Feet)

State	Interstate Movements			Movements Across U.S. Borders		
	Receipts	Deliveries	Net	Receipts	Deliveries	Net
1972						
Alabama	3,280,337	2,999,002	281,335	0	0	0
Alaska.....	0	0	0	0	47,882	-47,882
Arizona.....	1,697,235	1,460,502	236,733	0	4,521	-4,521
Arkansas.....	2,862,507	2,687,122	175,385	0	0	0
California.....	1,778,649	0	1,778,649	0	0	0
Colorado.....	330,661	126,293	204,368	0	0	0
Connecticut.....	162,824	95,939	66,885	0	0	0
D.C.	a	a	a	a	a	a
Delaware.....	25,962	1,966	23,996	0	0	0
Florida.....	287,250	0	287,250	0	0	0
Georgia.....	1,400,727	1,064,294	336,433	0	0	0
Idaho.....	81,015	455,378	-374,363	434,836	0	434,836
Illinois.....	2,470,725	1,201,533	1,269,192	0	0	0
Indiana.....	2,106,027	1,517,039	588,988	0	0	0
Iowa.....	1,402,943	1,052,903	350,040	0	0	0
Kansas.....	2,194,730	2,411,550	-216,820	0	0	0
Kentucky.....	3,967,250	3,750,891	216,359	0	0	0
Louisiana.....	1,247,034	7,069,882	-5,822,848	0	0	0
Maine ^b	10,282	0	10,282	3,745	0	3,745
Maryland ^a	882,661	670,572	212,089	0	0	0
Massachusetts.....	189,487	25,033	164,454	2,262	0	2,262
Michigan.....	823,515	0	823,515	0	15,426	-15,426
Minnesota.....	334,609	235,116	99,493	256,856	0	256,856
Mississippi.....	6,582,428	6,222,130	360,298	0	0	0
Missouri.....	1,717,673	1,282,951	434,722	0	0	0
Montana.....	18,112	12,363	5,749	48,589	127	48,462
Nebraska.....	1,458,769	1,220,005	238,764	0	0	0
Nevada.....	71,214	0	71,214	0	0	0
New Hampshire.....	b	b	b	b	b	b
New Jersey.....	828,129	495,237	332,892	0	0	0
New Mexico.....	1,036,716	1,902,655	-865,939	0	0	0
New York.....	940,149	265,808	674,341	9,571	0	9,571
North Carolina.....	893,642	725,356	168,286	0	0	0
North Dakota.....	17,739	9,401	8,338	0	0	0
Ohio.....	2,995,531	1,947,957	1,047,574	0	0	0
Oklahoma.....	1,422,394	2,531,603	-1,109,209	0	0	0
Oregon.....	487,064	371,989	115,075	0	0	0
Pennsylvania.....	2,074,454	1,307,827	766,627	0	0	0
Rhode Island.....	101,359	77,868	23,491	0	0	0
South Carolina.....	1,044,679	893,642	151,037	0	0	0
South Dakota.....	36,164	1,351	34,813	0	0	0
Tennessee.....	4,259,140	3,975,797	283,343	0	0	0
Texas.....	550,684	4,290,834	-3,740,150	8,141	10,057	-1,916
Utah.....	236,460	135,143	101,317	0	0	0
Vermont.....	b	b	b	b	b	b
Virginia.....	1,028,270	870,773	157,497	0	0	0
Washington.....	426,649	499,728	-73,079	255,496	0	255,496
West Virginia.....	1,430,913	1,429,773	1,140	0	0	0
Wisconsin.....	436,534	105,675	330,859	0	0	0
Wyoming.....	83,781	314,196	-230,415	0	0	0
Total.....	57,715,077	57,715,077	0	1,019,496	78,013	941,483

See footnotes at end of table.

Table 8. Movements of Natural Gas by State, 1967-1999 (Continued)
(Million Cubic Feet)

State	Interstate Movements			Movements Across U.S. Borders		
	Receipts	Deliveries	Net	Receipts	Deliveries	Net
1973						
Alabama	3,157,465	2,898,432	259,033	0	0	0
Alaska.....	0	0	0	0	48,346	-48,346
Arizona	1,533,942	1,313,585	220,357	0	4,477	-4,477
Arkansas	2,701,399	2,519,599	181,800	0	0	0
California	1,636,723	0	1,636,723	0	0	0
Colorado.....	328,439	126,573	201,866	0	0	0
Connecticut	151,382	87,523	63,859	0	0	0
D.C.	a	a	a	a	a	a
Delaware	25,456	1,996	23,460	0	0	0
Florida	282,070	0	282,070	0	0	0
Georgia.....	1,388,683	1,044,611	344,072	0	0	0
Idaho	86,974	469,131	-382,157	437,857	0	437,857
Illinois	2,329,907	1,085,154	1,244,753	0	0	0
Indiana.....	2,047,305	1,487,347	559,958	0	0	0
Iowa.....	1,323,459	937,517	385,942	0	0	0
Kansas	2,079,962	2,314,562	-234,600	0	0	0
Kentucky	4,193,000	3,979,588	213,412	0	0	0
Louisiana	1,256,830	7,162,687	-5,905,857	0	0	0
Maine ^b	10,363	0	10,363	3,912	0	3,912
Maryland ^a	862,879	657,919	204,960	0	0	0
Massachusetts	177,177	23,211	153,966	4,055	0	4,055
Michigan	925,952	0	925,952	0	14,736	-14,736
Minnesota.....	341,828	246,767	95,061	262,434	0	262,434
Mississippi.....	6,636,027	6,420,802	215,225	0	0	0
Missouri.....	1,644,311	1,210,425	433,886	0	0	0
Montana	34,727	46,192	-11,465	50,064	88	49,976
Nebraska	1,361,501	1,133,627	227,874	0	0	0
Nevada.....	74,358	0	74,358	0	0	0
New Hampshire.....	b	b	b	b	b	b
New Jersey	779,068	474,736	304,332	0	0	0
New Mexico.....	844,003	1,740,552	-896,549	0	0	0
New York.....	939,403	249,573	689,830	5,546	0	5,546
North Carolina	871,572	710,868	160,704	0	0	0
North Dakota	11,058	4,308	6,750	0	0	0
Ohio.....	2,978,272	1,929,823	1,048,449	0	0	0
Oklahoma	1,268,128	2,333,024	-1,064,896	0	0	0
Oregon	490,611	382,264	108,347	0	0	0
Pennsylvania.....	2,048,053	1,276,144	771,909	0	0	0
Rhode Island	92,655	71,889	20,766	0	0	0
South Carolina	1,022,225	871,572	150,653	0	0	0
South Dakota	62,663	31,089	31,574	0	0	0
Tennessee	4,503,040	4,202,057	300,983	0	0	0
Texas.....	549,700	3,932,341	-3,382,641	1,632	9,522	-7,890
Utah.....	234,442	147,833	86,609	0	0	0
Vermont.....	b	b	b	b	b	b
Virginia	1,008,381	854,454	153,927	0	0	0
Washington	436,924	502,473	-65,549	267,401	0	267,401
West Virginia	1,543,718	1,515,862	27,856	0	0	0
Wisconsin.....	439,371	81,686	357,685	0	0	0
Wyoming	96,638	332,248	-235,610	0	0	0
Total	56,812,044	56,812,044	0	1,032,901	77,169	955,732

See footnotes at end of table.

Table 8. Movements of Natural Gas by State, 1967-1999 (Continued)
(Million Cubic Feet)

State	Interstate Movements			Movements Across U.S. Borders		
	Receipts	Deliveries	Net	Receipts	Deliveries	Net
1974						
Alabama	2,927,510	2,673,216	254,294	0	0	0
Alaska.....	0	0	0	0	50,258	-50,258
Arizona	1,491,149	1,291,148	200,001	0	4,217	-4,217
Arkansas	2,421,412	2,249,394	172,018	0	0	0
California	1,598,378	0	1,598,378	0	0	0
Colorado.....	295,181	118,486	176,695	0	0	0
Connecticut	160,854	94,299	66,555	0	0	0
D.C.	a	a	a	a	a	a
Delaware	22,193	1,457	20,736	0	0	0
Florida	255,493	0	255,493	0	0	0
Georgia.....	1,227,583	892,111	335,472	0	0	0
Idaho	101,380	453,673	-352,293	405,499	0	405,499
Illinois	2,213,790	991,334	1,222,456	0	0	0
Indiana.....	1,967,486	1,435,665	531,821	0	0	0
Iowa.....	1,379,323	995,699	383,624	0	0	0
Kansas	2,100,454	2,345,003	-244,549	0	0	0
Kentucky	3,854,479	3,684,235	170,244	0	0	0
Louisiana	972,873	6,499,158	-5,526,285	0	0	0
Maine ^b	12,369	1,934	10,435	4,891	0	4,891
Maryland ^a	752,816	548,930	203,886	0	0	0
Massachusetts	182,472	26,779	155,693	0	0	0
Michigan	869,059	0	869,059	0	13,232	-13,232
Minnesota.....	321,258	223,040	98,218	256,100	0	256,100
Mississippi.....	6,064,296	5,858,875	205,421	0	0	0
Missouri.....	1,603,047	1,184,299	418,748	0	0	0
Montana	22,934	25,183	-2,249	48,111	31	48,080
Nebraska	1,373,156	1,149,267	223,889	0	0	0
Nevada.....	64,593	0	64,593	0	0	0
New Hampshire.....	b	b	b	b	b	b
New Jersey	700,511	426,406	274,105	0	0	0
New Mexico.....	784,918	1,700,380	-915,462	0	0	0
New York.....	883,182	256,725	626,457	5,556	0	5,556
North Carolina	732,669	589,735	142,934	0	0	0
North Dakota	16,053	6,301	9,752	0	0	0
Ohio.....	2,778,124	1,794,255	983,869	0	0	0
Oklahoma	1,451,639	2,367,371	-915,732	0	0	0
Oregon	464,072	359,991	104,081	0	0	0
Pennsylvania.....	1,776,519	1,181,508	595,011	0	0	0
Rhode Island	99,154	75,696	23,458	0	0	0
South Carolina	869,771	732,669	137,102	0	0	0
South Dakota	34,107	1,901	32,206	0	0	0
Tennessee	4,127,109	3,863,265	263,844	0	0	0
Texas.....	536,392	3,757,200	-3,220,808	222	9,051	-8,829
Utah.....	238,164	161,740	76,424	0	0	0
Vermont.....	b	b	b	b	b	b
Virginia	889,360	747,850	141,510	0	0	0
Washington	425,795	477,866	-52,071	238,905	0	238,905
West Virginia	1,295,565	1,300,577	-5,012	0	0	0
Wisconsin.....	465,509	79,739	385,770	0	0	0
Wyoming	97,006	296,797	-199,791	0	0	0
Total	52,921,157	52,921,157	0	959,284	76,789	882,495

See footnotes at end of table.

Table 8. Movements of Natural Gas by State, 1967-1999 (Continued)
(Million Cubic Feet)

State	Interstate Movements			Movements Across U.S. Borders		
	Receipts	Deliveries	Net	Receipts	Deliveries	Net
1975						
Alabama	2,716,837	2,476,511	240,326	0	0	0
Alaska.....	0	0	0	0	53,002	-53,002
Arizona	1,388,649	1,231,323	157,326	0	3,223	-3,223
Arkansas	2,365,936	2,218,627	147,309	0	0	0
California	1,569,946	0	1,569,946	0	0	0
Colorado.....	279,070	134,124	144,946	0	0	0
Connecticut	155,741	91,871	63,870	0	0	0
D.C.	a	a	a	a	a	a
Delaware	20,894	1,221	19,673	0	0	0
Florida	246,566	0	246,566	0	0	0
Georgia.....	1,137,354	809,093	328,261	0	0	0
Idaho	100,600	421,876	-321,276	380,232	0	380,232
Illinois	2,112,982	933,892	1,179,090	0	0	0
Indiana.....	1,838,901	1,353,199	485,702	0	0	0
Iowa.....	1,309,669	952,599	357,070	0	0	0
Kansas	1,852,575	2,137,528	-284,953	0	0	0
Kentucky	3,684,713	3,513,056	171,657	0	0	0
Louisiana	1,181,696	6,218,499	-5,036,803	0	0	0
Maine ^b	9,799	0	9,799	4,124	0	4,124
Maryland ^a	676,710	508,502	168,208	0	0	0
Massachusetts	178,298	23,271	155,027	4,893	0	4,893
Michigan	826,505	0	826,505	0	10,153	-10,153
Minnesota.....	308,975	224,678	84,297	253,638	0	253,638
Mississippi.....	5,683,382	5,521,131	162,251	0	0	0
Missouri.....	1,535,678	1,158,783	376,895	0	0	0
Montana	14,061	23,587	-9,526	42,180	66	42,114
Nebraska	1,305,434	1,081,138	224,296	0	0	0
Nevada.....	61,463	0	61,463	0	0	0
New Hampshire.....	b	b	b	b	b	b
New Jersey	633,893	384,050	249,843	0	0	0
New Mexico.....	717,762	1,629,530	-911,768	0	0	0
New York.....	821,004	250,455	570,549	5,497	0	5,497
North Carolina	659,826	541,933	117,893	0	0	0
North Dakota	18,655	3,490	15,165	0	0	0
Ohio.....	2,641,647	1,723,553	918,094	0	0	0
Oklahoma	1,220,782	2,090,214	-869,432	0	0	0
Oregon	517,337	403,477	113,860	0	0	0
Pennsylvania.....	1,721,102	1,097,990	623,112	0	0	0
Rhode Island	97,119	75,886	21,233	0	0	0
South Carolina	786,871	659,826	127,045	0	0	0
South Dakota	34,677	1,428	33,249	0	0	0
Tennessee	3,912,003	3,690,655	221,348	0	0	0
Texas.....	544,730	3,616,338	-3,071,608	0	6,230	-6,230
Utah.....	206,470	131,094	75,376	0	0	0
Vermont.....	b	b	b	b	b	b
Virginia	791,615	672,911	118,704	0	0	0
Washington	389,810	485,271	-95,461	262,443	0	262,443
West Virginia	1,241,589	1,194,850	46,739	0	0	0
Wisconsin.....	464,271	93,154	371,117	0	0	0
Wyoming	104,385	307,368	-202,983	0	0	0
Total	50,087,982	50,087,982	0	953,008	72,675	880,333

See footnotes at end of table.

Table 8. Movements of Natural Gas by State, 1967-1999 (Continued)
(Million Cubic Feet)

State	Interstate Movements			Movements Across U.S. Borders		
	Receipts	Deliveries	Net	Receipts	Deliveries	Net
1976						
Alabama	2,686,071	2,496,561	189,510	0	0	0
Alaska.....	0	0	0	0	49,780	-49,780
Arizona	1,265,930	1,093,797	172,133	0	1,665	-1,665
Arkansas	2,349,241	2,192,542	156,699	0	0	0
California	1,474,658	0	1,474,658	0	0	0
Colorado.....	269,218	137,180	132,038	0	0	0
Connecticut	144,040	78,530	65,510	0	0	0
D.C.	a	a	a	a	a	a
Delaware	20,179	1,178	19,001	0	0	0
Florida	259,717	0	259,717	0	0	0
Georgia.....	1,047,507	786,275	261,232	0	0	0
Idaho	94,110	487,023	-392,913	440,276	0	440,276
Illinois	2,140,583	896,971	1,243,612	0	0	0
Indiana.....	1,663,876	1,239,222	424,654	0	0	0
Iowa.....	1,325,699	991,843	333,856	0	0	0
Kansas	1,877,945	2,151,678	-273,733	0	0	0
Kentucky	3,407,936	3,219,540	188,396	0	0	0
Louisiana	985,150	5,770,752	-4,785,602	0	0	0
Maine ^b	9,823	0	9,823	4,066	0	4,066
Maryland ^a	634,812	457,011	177,801	0	0	0
Massachusetts	175,739	28,932	146,807	10,155	0	10,155
Michigan	742,482	0	742,482	0	7,461	-7,461
Minnesota.....	308,975	238,474	70,501	254,858	0	254,858
Mississippi.....	5,233,400	5,112,309	121,091	0	0	0
Missouri.....	1,517,775	1,139,598	378,177	0	0	0
Montana	8,189	22,447	-14,258	35,633	45	35,588
Nebraska	1,341,096	1,138,711	202,385	0	0	0
Nevada.....	67,300	0	67,300	0	0	0
New Hampshire.....	b	b	b	b	b	b
New Jersey	705,482	375,966	329,516	0	0	0
New Mexico.....	630,215	1,512,447	-882,232	0	0	0
New York.....	819,575	242,378	577,197	5,537	0	5,537
North Carolina	600,683	495,998	104,685	0	0	0
North Dakota	15,530	1,403	14,127	0	0	0
Ohio.....	2,512,997	1,634,534	878,463	0	0	0
Oklahoma	1,245,596	2,161,079	-915,483	0	0	0
Oregon	546,601	451,649	94,952	0	0	0
Pennsylvania.....	1,728,941	1,178,012	550,929	0	0	0
Rhode Island	83,390	63,648	19,742	0	0	0
South Carolina	763,722	600,683	163,039	0	0	0
South Dakota	41,498	1,385	40,113	0	0	0
Tennessee	3,631,175	3,415,042	216,133	0	0	0
Texas.....	634,907	3,391,257	-2,756,350	0	5,760	-5,760
Utah.....	220,219	122,503	97,716	0	0	0
Vermont.....	b	b	b	b	b	b
Virginia	755,515	633,272	122,243	0	0	0
Washington	436,144	495,722	-59,578	213,243	0	213,243
West Virginia	1,195,503	1,259,379	-63,876	0	0	0
Wisconsin.....	473,612	157,996	315,616	0	0	0
Wyoming	104,394	322,223	-217,829	0	0	0
Total	48,197,150	48,197,150	0	963,768	64,711	899,057

See footnotes at end of table.

Table 8. Movements of Natural Gas by State, 1967-1999 (Continued)
(Million Cubic Feet)

State	Interstate Movements			Movements Across U.S. Borders		
	Receipts	Deliveries	Net	Receipts	Deliveries	Net
1977						
Alabama	2,582,686	2,398,807	183,879	0	0	0
Alaska.....	0	0	0	0	51,655	-51,655
Arizona	1,273,610	1,106,086	167,524	0	672	-672
Arkansas	2,224,850	2,101,603	123,247	0	0	0
California	1,484,303	0	1,484,303	0	0	0
Colorado.....	252,362	155,732	96,630	0	0	0
Connecticut	155,096	89,668	65,428	0	0	0
D.C.	a	a	a	a	a	a
Delaware	17,084	0	17,084	224	0	224
Florida	257,996	0	257,996	0	0	0
Georgia.....	951,567	679,433	272,134	0	0	0
Idaho	99,573	443,519	-343,946	390,095	0	390,095
Illinois	2,134,641	884,741	1,249,900	0	0	0
Indiana.....	1,566,492	1,165,698	400,794	0	0	0
Iowa.....	1,260,124	950,776	309,348	0	0	0
Kansas	1,807,647	2,029,120	-221,473	0	0	0
Kentucky	3,386,909	3,207,686	179,223	0	0	0
Louisiana	1,026,909	5,815,429	-4,788,520	0	0	0
Maine ^b	21,982	2,115	19,867	4,263	0	4,263
Maryland ^a	589,471	424,605	164,866	0	0	0
Massachusetts	220,596	60,655	159,941	11,522	0	11,522
Michigan	664,617	0	664,617	0	0	0
Minnesota.....	331,219	306,038	25,181	276,453	0	276,453
Mississippi.....	5,087,125	4,960,512	126,613	0	0	0
Missouri.....	1,520,721	1,153,708	367,013	0	0	0
Montana	15,919	17,587	-1,668	31,619	31	31,588
Nebraska	1,248,780	1,087,828	160,952	0	0	0
Nevada.....	71,052	0	71,052	0	0	0
New Hampshire.....	b	b	b	b	b	b
New Jersey	597,845	362,275	235,570	150	0	150
New Mexico.....	598,738	1,518,098	-919,360	0	0	0
New York.....	741,333	277,228	464,105	7,854	0	7,854
North Carolina	517,264	450,232	67,032	0	0	0
North Dakota	11,388	0	11,388	0	0	0
Ohio.....	2,461,503	1,671,667	789,836	0	0	0
Oklahoma	1,181,518	2,045,675	-864,157	0	0	0
Oregon	581,615	514,363	67,252	0	0	0
Pennsylvania.....	1,665,935	1,014,084	651,851	0	0	0
Rhode Island	95,018	63,648	31,370	0	0	0
South Carolina	659,591	517,264	142,327	0	0	0
South Dakota	40,216	3,507	36,709	0	0	0
Tennessee	3,583,552	3,394,257	189,295	0	0	0
Texas.....	812,304	3,246,816	-2,434,512	2,384	3,268	-884
Utah.....	166,523	120,468	46,055	0	0	0
Vermont.....	b	b	b	b	b	b
Virginia	686,485	574,675	111,810	0	0	0
Washington	434,241	572,337	-138,096	286,437	0	286,437
West Virginia	1,274,217	1,182,381	91,836	0	0	0
Wisconsin.....	510,029	124,835	385,194	0	0	0
Wyoming	78,096	255,586	-177,490	0	0	0
Total	46,950,742	46,950,742	0	1,011,002	55,626	955,376

See footnotes at end of table.

Table 8. Movements of Natural Gas by State, 1967-1999 (Continued)
(Million Cubic Feet)

State	Interstate Movements			Movements Across U.S. Borders		
	Receipts	Deliveries	Net	Receipts	Deliveries	Net
1978						
Alabama	2,566,115	2,406,395	159,720	0	0	0
Alaska.....	0	0	0	0	48,434	-48,434
Arizona	1,106,300	933,769	172,531	0	0	0
Arkansas	2,346,437	2,224,216	122,221	0	0	0
California	1,252,011	0	1,252,011	0	0	0
Colorado.....	267,866	165,043	102,823	0	0	0
Connecticut	146,892	85,378	61,514	0	0	0
D.C.	a	a	a	a	a	a
Delaware	20,920	0	20,920	0	0	0
Florida	281,170	0	281,170	0	0	0
Georgia.....	943,636	684,739	258,897	22,358	0	22,358
Idaho	59,758	399,341	-339,583	384,536	0	384,536
Illinois	2,245,661	1,037,504	1,208,157	0	0	0
Indiana.....	1,640,895	1,189,675	451,220	0	0	0
Iowa.....	1,220,827	970,927	249,900	0	0	0
Kansas	1,662,386	1,951,995	-289,609	0	0	0
Kentucky	3,437,020	3,276,196	160,824	0	0	0
Louisiana.....	677,122	5,716,788	-5,039,666	0	0	0
Maine ^b	10,570	0	10,570	4,224	0	4,224
Maryland ^a	543,974	415,482	128,492	47,496	0	47,496
Massachusetts	169,023	22,185	146,838	14,568	0	14,568
Michigan	664,144	0	664,144	0	0	0
Minnesota.....	308,975	235,732	73,243	248,453	0	248,453
Mississippi.....	5,102,266	4,994,098	108,168	0	0	0
Missouri.....	1,537,431	1,168,810	368,621	0	0	0
Montana	17,424	18,325	-901	28,102	66	28,036
Nebraska	1,201,335	1,041,156	160,179	0	0	0
Nevada.....	65,507	0	65,507	0	0	0
New Hampshire.....	b	b	b	b	b	b
New Jersey	601,305	371,219	230,086	0	0	0
New Mexico.....	413,935	1,309,836	-895,901	0	0	0
New York.....	793,109	241,313	551,796	6,231	0	6,231
North Carolina	539,601	454,777	84,824	0	0	0
North Dakota	13,155	500	12,655	0	0	0
Ohio.....	2,469,659	1,625,596	844,063	0	0	0
Oklahoma	902,256	1,817,265	-915,009	0	0	0
Oregon	475,712	387,285	88,427	0	0	0
Pennsylvania.....	1,667,275	1,065,881	601,394	0	0	0
Rhode Island	90,876	69,080	21,796	0	0	0
South Carolina	660,057	539,601	120,456	0	0	0
South Dakota	39,252	1,423	37,829	0	0	0
Tennessee	3,630,187	3,443,194	186,993	0	0	0
Texas.....	673,642	2,523,974	-1,850,332	0	4,032	-4,032
Utah.....	168,495	101,036	67,459	0	0	0
Vermont.....	b	b	b	b	b	b
Virginia	669,776	540,278	129,498	0	0	0
Washington	399,341	475,712	-76,371	209,577	0	209,577
West Virginia	1,250,535	1,216,200	34,335	0	0	0
Wisconsin.....	512,647	132,490	380,157	0	0	0
Wyoming	77,861	289,927	-212,066	0	0	0
Total	45,544,341	45,544,341	0	965,545	52,532	913,013

See footnotes at end of table.

Table 8. Movements of Natural Gas by State, 1967-1999 (Continued)
(Million Cubic Feet)

State	Interstate Movements			Movements Across U.S. Borders		
	Receipts	Deliveries	Net	Receipts	Deliveries	Net
1979						
Alabama	2,720,629	2,517,934	202,695	0	0	0
Alaska.....	0	0	0	0	51,289	-51,289
Arizona	1,328,521	1,154,774	173,747	0	706	-706
Arkansas	2,610,559	2,454,689	155,870	0	0	0
California	1,626,812	0	1,626,812	0	0	0
Colorado.....	274,941	149,485	125,456	0	0	0
Connecticut	152,009	82,026	69,983	0	0	0
D.C.	a	a	a	0	0	0
Delaware	26,992	1,684	25,308	0	0	0
Florida	307,587	0	307,587	0	0	0
Georgia.....	1,041,167	810,314	230,853	87,729	0	87,729
Idaho	93,426	470,848	-377,422	431,334	0	431,334
Illinois	2,239,878	1,031,254	1,208,624	0	0	0
Indiana.....	1,776,965	1,259,512	517,453	0	0	0
Iowa.....	1,182,263	874,890	307,373	0	0	0
Kansas	1,753,120	1,899,244	-146,124	0	0	0
Kentucky	3,590,045	3,414,944	175,101	0	0	0
Louisiana	1,290,824	6,397,908	-5,107,084	0	0	0
Maine ^b	12,899	1,855	11,044	4,545	0	4,545
Maryland ^a	776,495	707,568	68,927	136,313	0	136,313
Massachusetts	191,662	60,060	131,602	28,566	0	28,566
Michigan	806,346	393	805,953	0	0	0
Minnesota.....	337,592	283,878	53,714	286,290	0	286,290
Mississippi.....	5,459,097	5,355,528	103,569	0	0	0
Missouri.....	1,657,515	1,303,530	353,985	0	0	0
Montana	30,321	34,992	-4,671	30,081	76	30,005
Nebraska	1,129,595	954,368	175,227	0	0	0
Nevada.....	85,313	0	85,313	0	0	0
New Hampshire.....	b	b	b	b	b	b
New Jersey	664,027	390,995	273,032	0	0	0
New Mexico.....	632,203	1,544,893	-912,690	0	0	0
New York.....	938,935	302,390	636,545	9,157	0	9,157
North Carolina	661,536	528,650	132,886	0	0	0
North Dakota	13,548	720	12,828	0	0	0
Ohio.....	2,694,620	1,889,780	804,840	0	0	0
Oklahoma	1,073,641	1,988,047	-914,406	0	0	0
Oregon	513,926	420,930	92,996	0	0	0
Pennsylvania	1,986,465	1,279,419	707,046	0	0	0
Rhode Island	92,800	64,734	28,066	0	0	0
South Carolina	783,573	661,536	122,037	0	0	0
South Dakota	25,609	398	25,211	0	0	0
Tennessee	3,828,223	3,597,245	230,978	0	0	0
Texas.....	815,548	3,584,006	-2,768,458	0	3,602	-3,602
Utah.....	144,159	70,397	73,762	0	0	0
Vermont.....	b	b	b	b	b	b
Virginia	880,271	750,366	129,905	0	0	0
Washington	427,938	505,004	-77,066	239,368	0	239,368
West Virginia	1,277,700	1,236,170	41,530	0	0	0
Wisconsin.....	480,579	112,729	367,850	0	0	0
Wyoming	80,589	368,376	-287,787	0	0	0
Total	50,518,463	50,518,463	0	1,253,383	55,673	1,197,710

See footnotes at end of table.

Table 8. Movements of Natural Gas by State, 1967-1999 (Continued)
(Million Cubic Feet)

State	Interstate Movements			Movements Across U.S. Borders		
	Receipts	Deliveries	Net	Receipts	Deliveries	Net
1980						
Alabama	2,901,573	2,703,544	198,029	0	0	0
Alaska.....	0	0	0	0	44,732	-44,732
Arizona	1,398,841	1,215,974	182,867	0	686	-686
Arkansas	2,855,625	2,687,070	168,555	0	0	0
California	1,481,832	0	1,481,832	0	0	0
Colorado.....	207,996	174,197	33,799	0	0	0
Connecticut	166,127	90,101	76,026	0	0	0
D.C.	28,096	0	28,096	0	0	0
Delaware	4,268	1,452	2,816	0	0	0
Florida	276,295	0	276,295	0	0	0
Georgia.....	1,321,780	1,013,310	308,470	24,603	0	24,603
Idaho	75,680	417,488	-341,808	352,015	0	352,015
Illinois	2,312,585	1,031,428	1,281,157	0	0	0
Indiana.....	1,687,205	1,227,308	459,897	0	0	0
Iowa.....	1,160,209	908,461	251,748	0	0	0
Kansas	1,430,150	1,856,216	-426,066	0	0	0
Kentucky	3,377,276	3,214,552	162,724	0	0	0
Louisiana.....	1,246,163	6,181,011	-4,934,848	0	0	0
Maine.....	2,207	0	2,207	0	0	0
Maryland	910,356	787,956	122,400	36,973	0	36,973
Massachusetts	208,470	45,703	162,767	24,274	0	24,274
Michigan	862,303	0	862,303	236	256,152	-255,916
Minnesota.....	282,412	488,173	-205,761	529,676	9,819	519,857
Mississippi.....	5,512,802	5,420,674	92,128	0	0	0
Missouri.....	1,563,023	1,237,618	325,405	0	0	0
Montana	22,777	5,691	17,086	22,350	15,196	7,154
Nebraska	1,336,951	1,175,024	161,927	0	0	0
Nevada.....	59,932	0	59,932	0	0	0
New Hampshire.....	6,807	2,207	4,600	0	0	0
New Jersey	859,553	384,175	475,378	0	0	0
New Mexico.....	816,621	1,583,501	-766,880	0	0	0
New York.....	918,815	328,201	590,614	14,867	295	14,572
North Carolina	868,660	725,642	143,018	0	0	0
North Dakota	5,218	6,349	-1,131	0	0	0
Ohio.....	2,388,034	1,680,895	707,139	0	0	0
Oklahoma	1,009,941	1,713,727	-703,786	0	0	0
Oregon	387,393	308,551	78,842	0	0	0
Pennsylvania.....	2,112,132	1,429,770	682,362	0	0	0
Rhode Island	96,336	69,928	26,408	0	0	0
South Carolina	987,633	868,660	118,973	0	0	0
South Dakota	23,990	906	23,084	0	0	0
Tennessee	3,638,105	3,385,302	252,803	0	0	0
Texas.....	880,500	3,658,707	-2,778,207	102,410	3,200	99,210
Utah.....	160,420	80,264	80,156	0	0	0
Vermont.....	0	0	0	4,221	0	4,221
Virginia	1,045,465	908,811	136,654	0	0	0
Washington	349,580	340,115	9,465	154,488	0	154,488
West Virginia	1,261,669	1,229,175	32,494	0	0	0
Wisconsin.....	725,678	364,181	361,497	0	0	0
Wyoming	90,465	373,927	-283,462	0	0	0
Total	51,325,948	51,325,948	0	1,266,116	330,080	936,036

See footnotes at end of table.

Table 8. Movements of Natural Gas by State, 1967-1999 (Continued)
(Million Cubic Feet)

State	Interstate Movements			Movements Across U.S. Borders		
	Receipts	Deliveries	Net	Receipts	Deliveries	Net
1981						
Alabama	2,904,870	2,726,721	178,149	0	0	0
Alaska.....	0	0	0	0	55,929	-55,929
Arizona	1,497,434	1,300,640	196,794	0	904	-904
Arkansas	2,852,414	2,679,339	173,075	0	0	0
California	1,512,595	0	1,512,595	0	0	0
Colorado.....	281,075	241,968	39,107	0	0	0
Connecticut	161,068	82,021	79,047	0	0	0
D.C.	29,299	0	29,299	0	0	0
Delaware	32,310	1,769	30,541	0	0	0
Florida	291,318	0	291,318	0	0	0
Georgia.....	1,387,833	1,043,121	344,712	0	0	0
Idaho	92,572	386,605	-294,033	303,936	0	303,936
Illinois	2,264,715	1,138,477	1,126,238	0	0	0
Indiana.....	1,743,506	1,089,140	654,366	0	0	0
Iowa.....	1,082,708	865,684	217,024	0	0	0
Kansas	1,617,860	1,792,482	-174,622	0	0	0
Kentucky	3,391,713	3,243,894	147,819	0	0	0
Louisiana	1,465,289	6,188,796	-4,723,507	0	0	0
Maine.....	2,267	0	2,267	0	0	0
Maryland	905,278	731,363	173,915	0	0	0
Massachusetts	170,128	28,301	141,827	36,824	32	36,792
Michigan	728,736	27,046	701,690	10,440	283,347	-272,907
Minnesota.....	266,470	504,359	-237,889	566,516	8,904	557,612
Mississippi.....	5,566,506	5,480,593	85,913	0	0	0
Missouri.....	1,421,730	1,130,012	291,718	0	0	0
Montana	16,924	7,523	9,401	20,865	13,175	7,690
Nebraska	1,238,716	1,095,943	142,773	0	0	0
Nevada.....	75,667	0	75,667	0	0	0
New Hampshire.....	6,859	2,133	4,726	6	0	6
New Jersey	891,285	408,951	482,334	0	0	0
New Mexico.....	849,033	1,680,770	-831,737	0	0	0
New York.....	891,449	260,901	630,548	26,983	0	26,983
North Carolina	901,437	755,544	145,893	0	0	0
North Dakota	4,701	6,630	-1,929	0	0	0
Ohio.....	2,318,930	1,637,760	681,170	0	0	0
Oklahoma	801,924	1,882,457	-1,080,533	0	0	0
Oregon	332,716	258,831	73,885	0	0	0
Pennsylvania.....	2,176,824	1,441,152	735,672	0	0	0
Rhode Island	90,272	61,253	29,019	0	0	0
South Carolina	1,019,156	901,437	117,719	0	0	0
South Dakota	21,723	858	20,865	0	0	0
Tennessee	3,634,770	3,399,600	235,170	0	0	0
Texas.....	819,919	3,565,013	-2,745,094	105,013	2,433	102,580
Utah.....	140,716	74,701	66,015	0	0	0
Vermont.....	0	0	0	4,589	0	4,589
Virginia	1,053,672	902,638	151,034	0	0	0
Washington	302,502	281,646	20,856	134,322	0	134,322
West Virginia	1,396,558	1,364,807	31,751	0	0	0
Wisconsin.....	723,161	391,211	331,950	0	0	0
Wyoming	86,025	400,543	-314,518	0	0	0
Total	51,464,633	51,464,633	0	1,209,493	364,724	844,769

See footnotes at end of table.

Table 8. Movements of Natural Gas by State, 1967-1999 (Continued)
(Million Cubic Feet)

State	Interstate Movements			Movements Across U.S. Borders		
	Receipts	Deliveries	Net	Receipts	Deliveries	Net
1982						
Alabama	2,792,147	2,639,141	153,006	0	0	0
Alaska.....	0	0	0	0	49,861	-49,861
Arizona	1,289,708	1,167,774	121,934	0	1,694	-1,694
Arkansas	2,731,040	2,617,671	113,369	0	0	0
California	1,410,366	0	1,410,366	0	0	0
Colorado.....	278,284	275,904	2,380	0	0	0
Connecticut	165,157	87,972	77,185	0	0	0
D.C.	29,299	0	29,299	0	0	0
Delaware	31,562	1,890	29,672	0	0	0
Florida	292,417	0	292,417	0	0	0
Georgia.....	1,343,109	1,050,184	292,925	0	0	0
Idaho	77,475	374,751	-297,276	338,147	0	338,147
Illinois	2,326,052	1,177,114	1,148,938	0	0	0
Indiana.....	1,796,559	1,325,168	471,391	0	0	0
Iowa.....	999,293	772,274	227,019	0	0	0
Kansas	1,537,130	1,531,396	5,734	0	0	0
Kentucky	3,382,236	3,229,328	152,908	0	0	0
Louisiana	1,521,833	6,053,706	-4,531,873	23,114	0	23,114
Maine.....	2,672	0	2,672	0	0	0
Maryland	886,722	731,799	154,923	0	0	0
Massachusetts	185,711	34,106	151,605	32,022	0	32,022
Michigan	829,747	0	829,747	10,027	251,634	-241,607
Minnesota.....	253,895	495,415	-241,520	513,616	8,260	505,356
Mississippi.....	5,475,869	5,381,281	94,588	0	0	0
Missouri.....	1,314,736	1,030,553	284,183	0	0	0
Montana	18,725	74,957	-56,232	70,647	10,151	60,496
Nebraska	1,086,512	952,242	134,270	0	0	0
Nevada.....	50,225	2,393	47,832	0	0	0
New Hampshire.....	12,438	2,417	10,021	0	0	0
New Jersey	915,301	529,486	385,815	0	0	0
New Mexico.....	814,677	1,485,634	-670,957	0	0	0
New York.....	1,026,699	275,000	751,699	24,139	0	24,139
North Carolina	931,428	784,137	147,291	0	0	0
North Dakota	62,464	63,721	-1,257	0	0	0
Ohio.....	2,185,567	1,537,796	647,771	0	0	0
Oklahoma	801,580	1,827,898	-1,026,318	0	0	0
Oregon	338,866	271,331	67,535	0	0	0
Pennsylvania	2,133,874	1,473,452	660,422	0	0	0
Rhode Island	96,064	68,657	27,407	0	0	0
South Carolina	1,028,337	931,428	96,909	0	0	0
South Dakota	78,537	54,149	24,388	0	0	0
Tennessee	3,606,129	3,386,785	219,344	0	0	0
Texas.....	846,744	3,541,391	-2,694,647	94,794	11	94,783
Utah.....	142,268	104,038	38,230	0	0	0
Vermont.....	0	0	0	4,519	0	4,519
Virginia	1,038,422	894,597	143,825	0	0	0
Washington	337,068	323,453	13,615	92,027	0	92,027
West Virginia	1,279,463	1,297,206	-17,743	0	0	0
Wisconsin.....	698,335	366,048	332,287	0	0	0
Wyoming	141,972	399,067	-257,095	0	0	0
Total	50,624,713	50,624,713	0	1,203,052	321,611	881,441

See footnotes at end of table.

Table 8. Movements of Natural Gas by State, 1967-1999 (Continued)
(Million Cubic Feet)

State	Interstate Movements			Movements Across U.S. Borders		
	Receipts	Deliveries	Net	Receipts	Deliveries	Net
1983						
Alabama	2,730,841	2,579,069	151,772	0	0	0
Alaska.....	0	0	0	0	52,857	-52,857
Arizona	1,130,306	1,011,375	118,931	0	1,646	-1,646
Arkansas	2,221,118	2,115,459	105,659	0	0	0
California	1,238,601	0	1,238,601	0	0	0
Colorado.....	378,709	320,339	58,370	0	0	0
Connecticut	181,304	104,468	76,836	0	0	0
D.C.	29,566	0	29,566	0	0	0
Delaware	38,782	2,063	36,719	0	0	0
Florida	293,075	977	292,098	0	0	0
Georgia.....	1,269,604	965,347	304,257	0	0	0
Idaho	77,305	353,270	-275,965	310,811	0	310,811
Illinois	1,854,416	920,448	933,968	0	0	0
Indiana.....	1,464,094	1,056,485	407,609	0	0	0
Iowa.....	1,001,729	804,228	197,501	0	0	0
Kansas	1,249,165	1,336,973	-87,808	0	0	0
Kentucky	2,763,767	2,626,651	137,116	0	0	0
Louisiana.....	1,430,057	5,247,893	-3,817,836	96,945	0	96,945
Maine.....	2,397	0	2,397	0	0	0
Maryland	783,232	628,291	154,941	0	0	0
Massachusetts	191,701	29,533	162,168	34,178	0	34,178
Michigan.....	625,986	0	625,986	6,951	218,264	-211,313
Minnesota.....	383,185	510,430	-127,246	381,039	8,705	372,335
Mississippi.....	4,775,876	4,712,056	63,820	0	0	0
Missouri.....	1,183,703	920,322	263,381	0	0	0
Montana	41,239	145,266	-104,027	136,508	9,255	127,253
Nebraska	1,068,515	945,695	122,820	0	0	0
Nevada.....	41,093	2,327	38,766	0	0	0
New Hampshire.....	11,978	2,287	9,691	0	0	0
New Jersey	924,060	514,435	409,625	0	0	0
New Mexico.....	592,185	1,284,703	-692,518	0	0	0
New York.....	998,082	295,242	702,840	22,348	0	22,348
North Carolina	857,732	717,080	140,652	0	0	0
North Dakota	138,101	162,743	-24,642	0	0	0
Ohio.....	1,974,508	1,390,020	584,488	0	0	0
Oklahoma.....	641,333	1,601,634	-960,301	0	0	0
Oregon	315,215	268,603	46,612	0	0	0
Pennsylvania.....	1,957,169	1,472,641	484,528	0	0	0
Rhode Island.....	111,470	81,855	29,615	0	0	0
South Carolina	960,964	857,732	103,232	0	0	0
South Dakota	154,136	132,093	22,043	0	0	0
Tennessee.....	2,996,742	2,770,062	226,680	0	0	0
Texas.....	737,616	3,057,348	-2,319,732	75,361	0	75,361
Utah.....	104,760	59,568	45,192	0	0	0
Vermont.....	0	0	0	4,610	0	4,610
Virginia	944,050	798,296	145,754	0	0	0
Washington	329,645	291,317	38,328	87,242	666	86,576
West Virginia	1,173,584	1,278,569	-104,985	0	0	0
Wisconsin.....	605,634	286,829	318,805	0	0	0
Wyoming.....	167,530	483,838	-316,308	0	0	0
Total	45,145,860	45,145,860	0	1,155,993	291,393	864,600

See footnotes at end of table.

Table 8. Movements of Natural Gas by State, 1967-1999 (Continued)
(Million Cubic Feet)

State	Interstate Movements			Movements Across U.S. Borders		
	Receipts	Deliveries	Net	Receipts	Deliveries	Net
1984						
Alabama	2,791,263	2,649,691	141,572	0	0	0
Alaska.....	0	0	0	0	52,840	-52,840
Arizona.....	1,205,626	1,071,352	134,274	0	1,757	-1,757
Arkansas.....	2,285,386	2,185,420	99,966	0	0	0
California.....	1,277,119	0	1,277,119	0	0	0
Colorado.....	395,292	332,406	62,886	0	0	0
Connecticut.....	196,625	115,489	81,136	0	0	0
D.C.	30,214	0	30,214	0	0	0
Delaware.....	44,886	2,071	42,815	0	0	0
Florida.....	299,632	960	298,672	0	0	0
Georgia.....	1,274,720	970,146	304,574	0	0	0
Idaho.....	106,622	367,032	-260,410	299,360	0	299,360
Illinois.....	2,024,163	1,016,321	1,007,842	0	0	0
Indiana.....	1,588,849	1,155,902	432,947	0	0	0
Iowa.....	1,072,542	840,337	232,205	0	0	0
Kansas.....	1,362,932	1,465,318	-102,386	0	0	0
Kentucky.....	2,999,015	2,808,010	191,005	0	0	0
Louisiana.....	1,459,954	5,537,465	-4,077,511	0	0	0
Maine.....	2,537	0	2,537	0	0	0
Maryland.....	768,952	617,953	150,999	0	0	0
Massachusetts.....	213,871	34,388	179,483	36,191	0	36,191
Michigan.....	833,598	0	833,598	3,683	265,904	-262,221
Minnesota.....	332,380	571,221	-238,841	475,985	8,011	467,974
Mississippi.....	5,077,761	4,924,788	152,973	0	0	0
Missouri.....	1,375,373	1,101,511	273,862	0	0	0
Montana.....	42,182	149,287	-107,105	137,661	11,946	125,715
Nebraska.....	1,165,283	1,032,214	133,069	0	0	0
Nevada.....	42,309	2,311	39,997	0	0	0
New Hampshire.....	12,709	2,343	10,365	0	0	0
New Jersey.....	994,404	558,792	435,612	0	0	0
New Mexico.....	660,003	1,356,584	-696,581	0	0	0
New York.....	1,031,511	320,448	711,063	29,326	0	29,326
North Carolina.....	856,551	713,188	143,363	0	0	0
North Dakota.....	136,005	168,575	-32,570	0	0	0
Ohio.....	2,215,520	1,615,523	599,997	0	0	0
Oklahoma.....	573,477	1,735,343	-1,161,866	0	0	0
Oregon.....	328,291	251,745	76,546	0	0	0
Pennsylvania.....	2,132,930	1,535,162	597,769	0	0	0
Rhode Island.....	124,053	91,838	32,215	0	0	0
South Carolina.....	963,059	856,551	106,508	0	0	0
South Dakota.....	157,776	134,433	23,343	0	0	0
Tennessee.....	3,206,817	3,004,360	202,456	0	0	0
Texas.....	725,220	3,135,482	-2,410,262	51,502	29	51,473
Utah.....	68,944	83,569	-14,625	0	0	0
Vermont.....	0	0	0	4,994	0	4,994
Virginia.....	926,054	785,589	140,466	0	0	0
Washington.....	320,846	278,422	42,424	91,003	1,002	90,001
West Virginia.....	1,311,136	1,419,611	-108,474	0	0	0
Wisconsin.....	668,112	362,907	305,205	0	0	0
Wyoming.....	189,264	509,711	-320,447	0	0	0
Total.....	47,871,766	47,871,766	0	1,129,705	341,489	788,216

See footnotes at end of table.

Table 8. Movements of Natural Gas by State, 1967-1999 (Continued)
(Million Cubic Feet)

State	Interstate Movements			Movements Across U.S. Borders		
	Receipts	Deliveries	Net	Receipts	Deliveries	Net
1985						
Alabama	2,476,383	2,336,142	140,241	0	0	0
Alaska.....	0	0	0	0	52,883	-52,883
Arizona.....	1,249,968	1,066,147	183,821	0	1,813	-1,813
Arkansas.....	2,099,656	2,041,747	57,909	0	0	0
California.....	1,340,239	0	1,340,239	0	0	0
Colorado.....	427,666	387,305	40,361	0	0	0
Connecticut.....	203,446	131,499	71,947	0	0	0
D.C.	29,344	0	29,344	0	0	0
Delaware.....	40,802	2,035	38,767	0	0	0
Florida.....	273,348	297	273,051	0	0	0
Georgia.....	1,222,557	926,049	296,508	0	0	0
Idaho.....	68,640	440,434	-371,794	411,380	0	411,380
Illinois.....	1,959,775	970,738	989,037	0	0	0
Indiana.....	1,437,123	989,109	448,014	0	0	0
Iowa.....	1,143,876	897,378	246,498	0	0	0
Kansas.....	1,334,222	1,498,697	-164,475	0	0	0
Kentucky.....	2,670,242	2,531,793	138,449	0	0	0
Louisiana.....	1,297,299	4,836,028	-3,538,729	0	0	0
Maine.....	2,664	0	2,664	0	0	0
Maryland.....	810,397	664,606	145,791	0	0	0
Massachusetts.....	243,676	47,050	196,626	23,659	0	23,659
Michigan.....	764,145	0	764,145	467	249,918	-249,451
Minnesota.....	394,368	613,634	-219,266	474,353	6,063	468,290
Mississippi.....	4,542,097	4,488,750	53,347	0	0	0
Missouri.....	1,297,658	1,023,757	273,901	0	0	0
Montana.....	38,734	172,755	-134,021	155,377	12,148	143,229
Nebraska.....	1,208,753	1,077,085	131,668	0	0	0
Nevada.....	42,181	2,334	39,847	0	0	0
New Hampshire.....	12,589	2,354	10,235	0	0	0
New Jersey.....	953,145	590,915	362,230	0	0	0
New Mexico.....	697,489	1,392,041	-694,554	0	0	0
New York.....	1,087,340	324,177	763,163	47,677	0	47,677
North Carolina.....	819,112	681,309	137,803	0	0	0
North Dakota.....	157,948	224,131	-66,183	0	0	0
Ohio.....	1,948,185	1,384,582	563,603	0	0	0
Oklahoma.....	596,415	1,778,481	-1,182,066	0	0	0
Oregon.....	402,173	321,928	80,245	0	0	0
Pennsylvania.....	1,950,891	1,525,409	425,482	0	0	0
Rhode Island.....	139,610	108,552	31,058	0	0	0
South Carolina.....	920,594	819,112	101,482	0	0	0
South Dakota.....	214,468	190,758	23,710	0	0	0
Tennessee.....	2,859,222	2,672,435	186,787	0	0	0
Texas.....	667,141	2,920,140	-2,252,999	0	394	-394
Utah.....	56,766	43,794	12,972	0	0	0
Vermont.....	0	0	0	5,213	0	5,213
Virginia.....	927,392	803,990	123,402	0	0	0
Washington.....	433,168	390,991	42,177	101,337	2,157	99,180
West Virginia.....	1,212,710	1,326,139	-113,429	0	0	0
Wisconsin.....	652,627	335,237	317,390	0	0	0
Wyoming.....	170,208	516,606	-346,398	0	0	0
Total.....	45,498,452	45,498,452	0	1,219,463	325,376	894,087

See footnotes at end of table.

Table 8. Movements of Natural Gas by State, 1967-1999 (Continued)
(Million Cubic Feet)

State	Interstate Movements			Movements Across U.S. Borders		
	Receipts	Deliveries	Net	Receipts	Deliveries	Net
1986						
Alabama	2,446,444	2,328,949	117,495	0	0	0
Alaska.....	0	0	0	0	50,172	-50,172
Arizona	1,043,759	943,306	100,453	0	1,525	-1,525
Arkansas	2,107,365	2,058,532	48,833	0	0	0
California	1,170,859	0	1,170,859	0	0	0
Colorado.....	414,997	319,531	95,466	0	0	0
Connecticut	189,519	110,207	79,312	0	0	0
D.C.	29,956	0	29,956	0	0	0
Delaware	34,394	1,926	32,468	0	0	0
Florida	275,182	287	274,895	0	0	0
Georgia.....	1,217,373	942,159	275,214	0	0	0
Idaho	49,531	362,124	-312,593	348,307	0	348,307
Illinois	1,935,509	1,047,869	887,640	0	0	0
Indiana.....	1,626,913	1,222,332	404,582	0	0	0
Iowa.....	957,733	745,415	212,318	0	0	0
Kansas	1,232,696	1,380,015	-147,319	0	0	0
Kentucky	2,865,860	2,762,789	103,071	0	0	0
Louisiana	1,498,208	4,850,695	-3,352,487	0	0	0
Maine.....	2,562	0	2,562	0	0	0
Maryland	829,464	669,729	159,735	0	0	0
Massachusetts	211,244	22,430	188,814	1,669	0	1,669
Michigan	907,933	0	907,933	0	321,194	-321,194
Minnesota.....	336,917	571,718	-234,801	485,505	6,183	479,322
Mississippi.....	4,689,745	4,668,235	21,510	0	0	0
Missouri.....	1,171,668	925,412	246,256	0	0	0
Montana	39,479	114,214	-74,735	95,958	9,524	86,434
Nebraska	1,022,406	911,908	110,498	0	0	0
Nevada.....	32,709	2,203	30,506	0	0	0
New Hampshire.....	12,584	2,435	10,149	0	0	0
New Jersey	940,391	570,213	370,178	0	0	0
New Mexico.....	781,653	1,157,115	-375,462	0	0	0
New York.....	1,003,593	316,105	687,488	35,720	0	35,720
North Carolina	844,801	708,279	136,522	0	0	0
North Dakota	97,599	172,405	-74,806	0	0	0
Ohio.....	1,963,447	1,375,756	587,691	0	0	0
Oklahoma	542,020	1,724,092	-1,182,072	0	0	0
Oregon	344,001	278,055	65,946	0	0	0
Pennsylvania	1,966,448	1,440,738	525,710	0	0	0
Rhode Island	116,107	89,471	26,636	0	0	0
South Carolina	943,995	844,801	99,194	0	0	0
South Dakota	159,809	137,631	22,178	0	0	0
Tennessee	3,058,204	2,868,649	189,555	0	0	0
Texas.....	615,297	3,093,141	-2,477,844	0	372	-372
Utah.....	119,557	80,968	38,589	0	0	0
Vermont.....	0	0	0	5,137	0	5,137
Virginia	945,391	830,616	114,775	0	0	0
Washington	346,128	344,001	2,127	107,212	61	107,151
West Virginia	1,292,550	1,389,831	-97,281	0	0	0
Wisconsin.....	698,900	397,527	301,373	0	0	0
Wyoming	115,297	464,379	-349,082	0	0	0
Total	45,248,194	45,248,194	0	1,079,508	389,030	690,478

See footnotes at end of table.

Table 8. Movements of Natural Gas by State, 1967-1999 (Continued)
(Million Cubic Feet)

State	Interstate Movements			Movements Across U.S. Borders		
	Receipts	Deliveries	Net	Receipts	Deliveries	Net
1987						
Alabama	2,537,793	2,423,579	114,214	0	0	0
Alaska.....	0	0	0	0	48,599	-48,599
Arizona	1,320,262	1,204,302	115,960	0	1,757	-1,757
Arkansas	2,060,704	2,007,028	53,676	0	0	0
California	1,553,144	0	1,553,144	0	0	0
Colorado.....	437,073	381,721	55,353	0	0	0
Connecticut	234,298	140,079	94,219	0	0	0
D.C.	31,907	0	31,907	0	0	0
Delaware	38,426	2,531	35,895	0	0	0
Florida	308,955	1,165	307,790	0	0	0
Georgia.....	1,280,796	957,516	323,279	0	0	0
Idaho	52,138	499,704	-447,566	483,547	0	483,547
Illinois	1,829,079	952,376	876,703	0	0	0
Indiana.....	1,587,276	1,204,207	383,069	0	0	0
Iowa.....	1,079,859	871,808	208,051	0	0	0
Kansas	1,348,168	1,463,576	-115,409	0	0	0
Kentucky	3,014,749	2,822,957	191,792	0	0	0
Louisiana	1,502,000	5,036,474	-3,534,474	0	0	0
Maine.....	2,758	0	2,758	0	0	0
Maryland	840,250	648,022	192,228	0	0	0
Massachusetts	265,324	27,826	237,497	0	0	0
Michigan	941,957	374	941,583	136	306,724	-306,588
Minnesota.....	413,730	630,410	-216,679	454,180	6,079	448,101
Mississippi.....	4,907,867	4,891,035	16,832	0	0	0
Missouri.....	1,121,724	884,569	237,155	0	0	0
Montana	42,435	196,665	-154,230	178,262	10,938	167,324
Nebraska	1,048,843	931,739	117,104	0	0	0
Nevada.....	43,709	2,350	41,359	0	0	0
New Hampshire.....	15,440	2,495	12,945	0	0	0
New Jersey	1,028,386	635,106	393,279	0	0	0
New Mexico.....	850,344	1,407,542	-557,197	0	0	0
New York.....	1,126,174	390,995	735,178	52,013	0	52,013
North Carolina	839,769	689,638	150,131	0	0	0
North Dakota	177,986	258,647	-80,661	0	0	0
Ohio.....	2,143,475	1,590,135	553,339	0	0	0
Oklahoma	477,426	1,853,323	-1,375,897	0	0	0
Oregon	485,741	403,639	82,102	0	0	0
Pennsylvania	2,104,595	1,592,245	512,349	0	0	0
Rhode Island	149,839	114,336	35,503	0	0	0
South Carolina	952,856	839,769	113,087	0	0	0
South Dakota	241,032	221,432	19,600	0	0	0
Tennessee	3,197,553	3,019,976	177,577	0	0	0
Texas.....	570,819	2,929,521	-2,358,702	0	368	-368
Utah.....	131,513	76,388	55,125	0	0	0
Vermont.....	0	233	-233	5,453	0	5,453
Virginia	963,316	846,246	117,070	0	0	0
Washington	480,668	485,741	-5,073	139,021	0	139,021
West Virginia	1,347,578	1,469,624	-122,045	0	0	0
Wisconsin.....	666,957	396,280	270,677	0	0	0
Wyoming	102,011	493,375	-391,364	0	0	0
Total	47,898,699	47,898,699	0	1,312,612	374,464	938,148

See footnotes at end of table.

Table 8. Movements of Natural Gas by State, 1967-1999 (Continued)
(Million Cubic Feet)

State	Interstate Movements			Movements Across U.S. Borders		
	Receipts	Deliveries	Net	Receipts	Deliveries	Net
1988						
Alabama	2,633,500	2,476,584	156,915	0	0	0
Alaska.....	0	0	0	0	51,573	-51,573
Arizona	1,287,035	1,141,767	145,268	0	1,905	-1,905
Arkansas	2,250,040	2,198,705	51,335	0	0	0
California	1,495,049	0	1,495,049	0	0	0
Colorado.....	466,630	408,688	57,942	0	0	0
Connecticut	211,099	119,268	91,830	0	0	0
D.C.	33,587	0	33,587	0	0	0
Delaware	24,698	2,762	21,936	0	0	0
Florida	290,973	33	290,940	0	0	0
Georgia.....	1,303,774	985,384	318,390	0	0	0
Idaho	60,696	522,973	-462,277	503,451	0	503,451
Illinois	1,637,380	747,413	889,967	0	0	0
Indiana.....	1,404,557	1,066,977	337,580	0	0	0
Iowa.....	1,238,879	999,000	239,879	0	0	0
Kansas	1,029,701	1,129,686	-99,985	0	0	0
Kentucky	3,055,726	2,853,063	202,663	0	0	0
Louisiana	1,525,303	5,292,062	-3,766,758	0	0	0
Maine.....	3,324	0	3,324	0	0	0
Maryland	857,050	682,447	174,603	0	0	0
Massachusetts	243,528	27,697	215,832	17,490	0	17,490
Michigan	975,993	1,300	974,693	997	349,054	-348,057
Minnesota.....	578,243	876,813	-298,570	586,097	7,116	578,982
Mississippi.....	5,147,232	5,023,162	124,070	0	0	0
Missouri.....	900,081	655,619	244,462	0	0	0
Montana	31,092	344,845	-313,753	318,618	15,119	303,500
Nebraska	1,091,860	962,058	129,802	0	0	0
Nevada.....	45,301	2,422	42,879	0	0	0
New Hampshire.....	16,711	3,167	13,545	0	0	0
New Jersey	1,009,154	607,748	401,406	0	0	0
New Mexico.....	879,379	1,368,584	-489,206	0	0	0
New York.....	1,075,859	362,242	713,617	70,993	1,800	69,193
North Carolina	863,186	707,786	155,399	0	0	0
North Dakota	324,701	391,683	-66,982	0	0	0
Ohio.....	2,040,012	1,459,639	580,373	0	0	0
Oklahoma	422,822	1,602,593	-1,179,771	0	0	0
Oregon	489,376	402,366	87,010	0	0	0
Pennsylvania.....	2,101,771	1,554,266	547,505	0	0	0
Rhode Island	128,474	96,574	31,900	0	0	0
South Carolina	975,127	863,186	111,942	0	0	0
South Dakota	386,118	363,676	22,442	0	0	0
Tennessee	3,282,888	3,061,224	221,664	0	0	0
Texas.....	581,388	2,949,238	-2,367,850	0	422	-422
Utah.....	158,711	91,943	66,769	0	0	0
Vermont.....	0	2,240	-2,240	8,105	0	8,105
Virginia	994,838	848,322	146,516	0	0	0
Washington	499,706	489,376	10,329	140,826	0	140,826
West Virginia	1,371,002	1,517,502	-146,500	0	0	0
Wisconsin.....	755,753	481,650	274,103	0	0	0
Wyoming	110,032	543,606	-433,574	0	0	0
Total	48,289,338	48,289,338	0	1,646,579	426,988	1,219,590

See footnotes at end of table.

Table 8. Movements of Natural Gas by State, 1967-1999 (Continued)
(Million Cubic Feet)

State	Interstate Movements			Movements Across U.S. Borders		
	Receipts	Deliveries	Net	Receipts	Deliveries	Net
1989						
Alabama	2,682,687	2,538,496	144,191	0	0	0
Alaska.....	0	0	0	0	51,424	-51,424
Arizona	1,443,075	1,275,692	167,384	0	1,469	-1,469
Arkansas	2,393,404	2,334,761	58,643	0	0	0
California	1,627,420	0	1,627,420	0	0	0
Colorado.....	473,834	433,066	40,768	0	0	0
Connecticut	234,593	137,224	97,369	0	0	0
D.C.	34,598	0	34,598	0	0	0
Delaware	39,248	3,005	36,242	0	0	0
Florida	322,798	32	322,766	0	0	0
Georgia.....	1,320,609	1,007,074	313,535	0	0	0
Idaho	78,911	534,497	-455,586	501,477	0	501,477
Illinois	2,071,383	1,048,895	1,022,488	0	0	0
Indiana.....	1,607,719	1,182,560	425,159	0	0	0
Iowa.....	1,168,434	946,728	221,706	0	0	0
Kansas	1,136,401	1,426,927	-290,526	0	0	0
Kentucky	3,208,031	2,948,517	259,514	0	0	0
Louisiana	1,632,234	5,482,027	-3,849,793	3,934	0	3,934
Maine.....	3,686	0	3,686	0	0	0
Maryland	893,124	681,700	211,424	0	0	0
Massachusetts	248,715	23,294	225,422	38,229	0	38,229
Michigan.....	972,991	1,495	971,496	0	363,680	-363,680
Minnesota.....	581,545	895,058	-313,513	609,215	7,119	602,096
Mississippi.....	5,299,819	5,172,100	127,719	0	0	0
Missouri.....	1,333,176	1,069,819	263,357	0	0	0
Montana	22,259	358,128	-335,869	323,538	14,454	309,084
Nebraska	1,011,038	888,303	122,736	0	0	0
Nevada.....	65,715	2,556	63,158	0	0	0
New Hampshire.....	17,736	3,657	14,079	0	0	0
New Jersey	1,039,568	615,094	424,475	0	0	0
New Mexico.....	846,451	1,523,896	-677,445	0	0	0
New York.....	1,066,665	375,695	690,969	67,956	0	67,956
North Carolina	878,416	711,800	166,617	0	0	0
North Dakota	338,072	402,546	-64,474	0	0	0
Ohio.....	2,198,268	1,550,668	647,600	0	0	0
Oklahoma	320,324	1,655,455	-1,335,130	0	0	0
Oregon	510,333	390,029	120,304	0	0	0
Pennsylvania.....	2,141,761	1,586,513	555,248	0	0	0
Rhode Island	146,218	111,986	34,232	0	0	0
South Carolina	993,292	876,596	116,696	0	0	0
South Dakota	408,928	384,461	24,467	0	0	0
Tennessee	3,399,413	3,212,302	187,111	0	0	0
Texas.....	531,621	2,922,632	-2,391,011	0	15,535	-15,535
Utah.....	126,786	84,990	41,796	0	0	0
Vermont.....	0	6,872	-6,872	13,152	0	13,152
Virginia	1,029,161	880,831	148,330	0	0	0
Washington	497,794	510,333	-12,539	170,832	0	170,832
West Virginia	1,411,412	1,470,635	-59,222	0	0	0
Wisconsin.....	775,925	465,397	310,528	0	0	0
Wyoming	111,823	563,073	-451,250	0	0	0
Total	50,697,415	50,697,415	0	1,728,333	453,682	1,274,651

See footnotes at end of table.

Table 8. Movements of Natural Gas by State, 1967-1999 (Continued)
(Million Cubic Feet)

State	Interstate Movements			Movements Across U.S. Borders		
	Receipts	Deliveries	Net	Receipts	Deliveries	Net
1990						
Alabama	2,818,949	2,688,474	130,475	0	0	0
Alaska.....	0	0	0	0	52,546	-52,546
Arizona	1,428,400	1,270,461	157,939	0	1,676	-1,676
Arkansas	2,223,388	2,179,835	43,553	0	0	0
California	1,620,132	0	1,620,132	0	0	0
Colorado.....	497,558	490,561	6,997	0	0	0
Connecticut	227,723	131,255	96,469	0	0	0
D.C.	29,321	0	29,321	0	0	0
Delaware	37,742	2,730	35,012	0	0	0
Florida	325,897	34	325,863	0	0	0
Georgia.....	1,361,415	1,057,288	304,127	0	0	0
Idaho	80,926	546,339	-465,413	514,597	0	514,597
Illinois	2,051,448	1,023,874	1,027,573	0	0	0
Indiana.....	1,596,047	1,159,628	436,420	0	0	0
Iowa.....	1,135,682	895,053	240,629	0	0	0
Kansas	1,036,161	1,330,368	-294,207	0	0	0
Kentucky	3,303,547	2,963,545	340,002	0	0	0
Louisiana	1,718,218	5,388,681	-3,670,463	30,750	0	30,750
Maine.....	4,471	0	4,471	0	0	0
Maryland	931,632	749,836	181,796	0	0	0
Massachusetts	232,459	22,950	209,509	53,443	0	53,443
Michigan	993,264	3,088	990,176	0	349,146	-349,146
Minnesota.....	584,815	958,389	-373,575	664,982	7,813	657,169
Mississippi.....	5,349,228	5,204,455	144,773	0	0	0
Missouri.....	1,236,536	996,135	240,401	0	0	0
Montana	28,628	368,321	-339,694	343,716	16,088	327,628
Nebraska.....	970,896	845,834	125,062	0	0	0
Nevada.....	68,994	2,548	66,446	0	0	0
New Hampshire.....	18,090	4,457	13,634	0	0	0
New Jersey	1,036,853	631,471	405,382	0	0	0
New Mexico.....	780,741	1,519,563	-738,821	0	0	0
New York.....	1,039,598	360,693	678,905	98,217	0	98,217
North Carolina	931,485	765,691	165,794	0	0	0
North Dakota	351,741	416,428	-64,687	0	0	0
Ohio.....	2,154,654	1,622,075	532,579	0	0	0
Oklahoma	313,884	1,758,270	-1,444,386	0	0	0
Oregon	500,269	387,778	112,491	0	0	0
Pennsylvania.....	2,245,534	1,538,925	706,609	0	0	0
Rhode Island	140,431	103,518	36,912	0	0	0
South Carolina	1,042,099	926,742	115,357	0	0	0
South Dakota	417,567	393,476	24,092	0	0	0
Tennessee	3,403,840	3,299,107	104,733	0	0	0
Texas.....	653,332	2,883,075	-2,229,743	0	13,983	-13,983
Utah.....	156,942	72,020	84,922	0	0	0
Vermont.....	0	7,887	-7,887	14,512	0	14,512
Virginia	1,059,259	914,223	145,036	0	0	0
Washington	508,705	500,269	8,436	168,441	0	168,441
West Virginia	1,463,155	1,513,864	-50,709	0	0	0
Wisconsin.....	788,801	489,196	299,606	0	0	0
Wyoming	122,436	634,485	-512,049	0	0	0
Total	51,022,894	51,022,894	0	1,888,660	441,253	1,447,407

See footnotes at end of table.

Table 8. Movements of Natural Gas by State, 1967-1999 (Continued)
(Million Cubic Feet)

State	Interstate Movements			Movements Across U.S. Borders		
	Receipts	Deliveries	Net	Receipts	Deliveries	Net
1991						
Alabama	2,782,487	2,674,828	107,659	0	0	0
Alaska.....	0	0	0	0	54,005	-54,005
Arizona	1,430,709	1,279,952	150,756	0	1,597	-1,597
Arkansas	2,263,622	2,199,198	64,424	0	0	0
California	1,623,693	0	1,623,693	0	0	0
Colorado.....	576,054	580,145	-4,091	0	0	0
Connecticut	239,690	138,751	100,939	0	0	0
D.C.	31,872	0	31,872	0	0	0
Delaware	41,760	2,894	38,866	0	0	0
Florida	335,763	29	335,734	0	0	0
Georgia.....	1,397,050	1,070,813	326,237	0	0	0
Idaho	87,575	532,277	-444,702	496,967	0	496,967
Illinois	1,991,216	981,904	1,009,311	0	0	0
Indiana.....	1,467,559	1,018,361	449,198	0	0	0
Iowa.....	1,075,376	867,098	208,278	0	0	0
Kansas	906,394	1,182,773	-276,379	0	0	0
Kentucky	3,030,350	2,826,802	203,548	0	0	0
Louisiana	1,654,594	5,181,474	-3,526,880	33,284	0	33,284
Maine.....	4,839	0	4,839	0	0	0
Maryland	931,110	738,910	192,200	0	0	0
Massachusetts	272,029	41,353	230,676	30,312	0	30,312
Michigan	942,159	2,506	939,653	1,151	361,041	-359,890
Minnesota.....	638,534	1,065,366	-426,832	741,353	0	741,353
Mississippi.....	5,193,842	5,069,990	123,852	0	0	0
Missouri.....	1,221,675	965,344	256,332	0	0	0
Montana	22,128	408,507	-386,379	393,463	16,338	377,125
Nebraska.....	924,993	786,554	138,439	0	0	0
Nevada.....	69,164	2,230	66,934	0	0	0
New Hampshire.....	19,494	4,815	14,680	0	0	0
New Jersey	1,049,018	662,376	386,642	0	0	0
New Mexico.....	707,737	1,517,997	-810,260	0	0	0
New York.....	1,105,278	414,155	691,123	188,233	0	188,233
North Carolina	928,505	751,862	176,643	0	0	0
North Dakota	394,319	454,014	-59,695	0	0	0
Ohio.....	1,889,579	1,295,980	593,599	0	0	0
Oklahoma	330,531	1,756,711	-1,426,181	0	0	0
Oregon	488,666	405,163	83,503	0	0	0
Pennsylvania.....	2,032,791	1,591,144	441,647	0	0	0
Rhode Island	166,305	110,202	56,103	0	0	0
South Carolina	1,050,481	923,920	126,562	0	0	0
South Dakota	459,068	434,073	24,995	0	0	0
Tennessee	3,210,927	3,025,125	185,802	0	0	0
Texas.....	709,907	2,742,234	-2,032,327	0	58,851	-58,851
Utah.....	85,735	48,664	37,071	0	0	0
Vermont.....	0	8,651	-8,651	15,796	0	15,796
Virginia	1,077,858	916,463	161,395	0	0	0
Washington	493,474	488,666	4,807	235,614	0	235,614
West Virginia	1,322,383	1,354,722	-32,339	0	0	0
Wisconsin.....	872,520	549,079	323,441	0	0	0
Wyoming	157,598	634,337	-476,738	0	0	0
Total	49,708,414	49,708,414	0	2,136,174	491,832	1,644,341

See footnotes at end of table.

Table 8. Movements of Natural Gas by State, 1967-1999 (Continued)
(Million Cubic Feet)

State	Interstate Movements			Movements Across U.S. Borders		
	Receipts	Deliveries	Net	Receipts	Deliveries	Net
1992						
Alabama	2,792,910	2,833,444	-40,535	0	0	0
Alaska.....	0	0	0	0	52,532	-52,532
Arizona	1,244,223	1,117,497	126,726	0	2,565	-2,565
Arkansas	2,235,546	2,193,258	42,289	0	0	0
California	1,610,708	0	1,610,708	0	0	0
Colorado.....	523,124	573,771	-50,647	0	0	0
Connecticut	336,972	218,371	118,601	0	0	0
D.C.	33,422	0	33,422	0	0	0
Delaware	40,864	3,230	37,634	0	0	0
Florida	341,354	29	341,325	0	0	0
Georgia.....	1,418,312	1,085,345	332,967	0	0	0
Idaho	103,589	543,842	-440,253	496,451	0	496,451
Illinois	2,134,256	1,112,815	1,021,441	0	0	0
Indiana.....	1,563,152	1,082,783	480,369	0	0	0
Iowa.....	1,270,083	1,027,408	242,675	0	0	0
Kansas	1,047,474	1,305,142	-257,668	0	0	0
Kentucky	3,197,882	3,023,149	174,733	0	0	0
Louisiana.....	1,870,183	5,165,877	-3,295,694	12,637	0	12,637
Maine.....	5,161	0	5,161	0	0	0
Maryland	959,084	766,661	192,423	0	0	0
Massachusetts	334,816	62,194	272,622	30,479	0	30,479
Michigan.....	1,135,780	6,268	1,129,512	38,568	539,369	-500,801
Minnesota.....	706,629	1,288,392	-581,763	855,300	0	855,300
Mississippi.....	5,198,262	5,103,156	95,107	0	0	0
Missouri.....	1,219,024	974,394	244,630	0	0	0
Montana	21,791	478,815	-457,024	467,036	14,569	452,467
Nebraska.....	1,021,817	898,635	123,182	0	0	0
Nevada.....	259,899	180,832	79,067	0	0	0
New Hampshire.....	24,110	5,135	18,975	0	0	0
New Jersey	1,108,758	628,131	480,627	0	0	0
New Mexico.....	436,787	1,348,520	-911,733	0	0	0
New York.....	1,121,178	559,844	561,333	435,470	0	435,470
North Carolina.....	943,723	752,237	191,486	0	0	0
North Dakota	465,592	528,330	-62,738	0	0	0
Ohio.....	2,125,670	1,481,800	643,869	0	0	0
Oklahoma	545,863	1,812,379	-1,266,516	0	0	0
Oregon	541,201	450,261	90,940	0	0	0
Pennsylvania.....	2,240,904	1,661,664	579,240	0	0	0
Rhode Island.....	205,808	132,486	73,322	0	0	0
South Carolina	1,065,954	937,086	128,868	0	0	0
South Dakota	532,549	506,324	26,225	0	0	0
Tennessee	3,361,934	3,193,074	168,860	0	0	0
Texas.....	566,789	2,748,086	-2,181,297	0	93,408	-93,408
Utah.....	333,653	273,310	60,343	0	0	0
Vermont.....	0	9,653	-9,653	17,248	0	17,248
Virginia	1,119,418	930,018	189,401	0	0	0
Washington	491,200	542,972	-51,772	270,477	0	270,477
West Virginia	1,466,319	1,543,220	-76,901	0	0	0
Wisconsin.....	1,057,942	706,270	351,672	0	0	0
Wyoming	193,125	778,686	-585,561	0	0	0
Total	52,574,795	52,574,795	0	2,623,667	702,442	1,921,225

See footnotes at end of table.

Table 8. Movements of Natural Gas by State, 1967-1999 (Continued)
(Million Cubic Feet)

State	Interstate Movements			Movements Across U.S. Borders		
	Receipts	Deliveries	Net	Receipts	Deliveries	Net
1993						
Alabama	2,849,645	2,904,162	-54,517	0	0	0
Alaska.....	0	0	0	0	55,989	-55,989
Arizona	1,270,649	1,069,293	201,356	0	3,253	-3,253
Arkansas	2,384,562	2,353,378	31,184	0	0	0
California	1,654,143	0	1,654,143	0	0	0
Colorado.....	503,217	636,724	-133,507	0	0	0
Connecticut	302,126	188,443	113,682	0	0	0
D.C.	33,373	0	33,373	0	0	0
Delaware	43,788	2,963	40,826	0	0	0
Florida	336,185	30	336,155	0	0	0
Georgia.....	1,371,442	1,041,851	329,591	0	0	0
Idaho	91,967	554,834	-462,867	511,727	0	511,727
Illinois	2,269,660	1,234,731	1,034,929	0	0	0
Indiana.....	1,751,885	1,239,776	512,110	0	0	0
Iowa.....	1,232,578	935,411	297,167	0	0	0
Kansas	974,939	1,246,045	-271,105	0	0	0
Kentucky	3,314,559	3,143,992	170,567	0	0	0
Louisiana	1,831,797	5,336,593	-3,504,796	30,790	0	30,790
Maine.....	4,989	0	4,989	0	0	0
Maryland	855,001	697,939	157,062	0	0	0
Massachusetts	278,925	60,665	218,261	50,895	0	50,895
Michigan	1,042,778	431	1,042,347	34,874	368,505	-333,631
Minnesota.....	756,282	1,335,315	-579,033	707,795	0	707,795
Mississippi.....	5,279,804	5,157,115	122,689	0	0	0
Missouri.....	1,306,977	1,036,225	270,752	0	0	0
Montana	19,293	530,201	-510,908	511,294	106	511,188
Nebraska.....	933,217	809,216	124,001	0	0	0
Nevada.....	329,846	241,471	88,376	0	0	0
New Hampshire.....	24,232	4,962	19,270	0	0	0
New Jersey	1,018,950	552,903	466,047	0	0	0
New Mexico.....	289,001	1,362,958	-1,073,957	0	0	0
New York.....	881,247	495,010	386,236	502,701	0	502,701
North Carolina.....	902,203	700,015	202,188	0	0	0
North Dakota	517,897	581,442	-63,545	0	0	0
Ohio.....	2,226,113	1,369,698	856,415	0	0	0
Oklahoma	511,429	1,670,651	-1,159,222	0	0	0
Oregon	540,702	435,002	105,699	0	0	0
Pennsylvania.....	2,167,583	1,370,888	796,695	0	0	0
Rhode Island	159,848	96,034	63,814	0	0	0
South Carolina	1,024,140	893,469	130,670	0	0	0
South Dakota	592,248	561,602	30,646	0	0	0
Tennessee	3,510,786	3,310,172	200,614	0	0	0
Texas.....	538,183	2,571,929	-2,033,746	1,678	36,423	-34,745
Utah.....	393,269	361,042	32,227	0	0	0
Vermont.....	0	9,097	-9,097	16,424	0	16,424
Virginia	1,035,590	851,890	183,700	0	0	0
Washington	515,637	540,711	-25,073	306,030	0	306,030
West Virginia	1,517,304	1,656,271	-138,967	0	0	0
Wisconsin.....	1,101,129	688,237	412,892	0	0	0
Wyoming	182,933	833,269	-650,336	0	0	0
Total	52,674,053	52,674,053	0	2,674,207	464,276	2,209,931

See footnotes at end of table.

Table 8. Movements of Natural Gas by State, 1967-1999 (Continued)
(Million Cubic Feet)

State	Interstate Movements			Movements Across U.S. Borders		
	Receipts	Deliveries	Net	Receipts	Deliveries	Net
1994						
Alabama	2,715,849	2,888,962	-173,112	0	0	0
Alaska.....	0	0	0	0	62,682	-62,682
Arizona	1,234,695	1,119,548	115,147	0	2,459	-2,459
Arkansas	2,865,799	2,801,918	63,880	0	0	0
California	1,887,149	0	1,887,149	0	0	0
Colorado.....	585,207	798,437	-213,230	0	0	0
Connecticut	324,576	214,098	110,478	0	0	0
D.C.	29,806	0	29,806	0	0	0
Delaware	52,304	2,896	49,408	0	0	0
Florida	359,172	30	359,143	0	0	0
Georgia.....	1,371,651	1,039,839	331,812	0	0	0
Idaho	98,230	759,717	-661,486	723,071	0	723,071
Illinois	2,489,443	1,328,116	1,161,327	0	0	0
Indiana.....	2,233,089	1,632,229	600,860	0	0	0
Iowa.....	1,443,469	1,156,188	287,281	0	0	0
Kansas	1,127,799	1,390,051	-262,252	0	0	0
Kentucky	3,663,838	3,577,873	85,965	0	0	0
Louisiana.....	1,844,714	5,649,614	-3,804,900	17,887	0	17,887
Maine.....	4,928	0	4,928	0	0	0
Maryland	883,179	656,585	226,594	0	0	0
Massachusetts	292,161	48,281	243,880	32,891	0	32,891
Michigan.....	1,495,917	0	1,495,917	17,320	521,969	-504,649
Minnesota.....	814,096	1,377,432	-563,335	875,226	0	875,226
Mississippi.....	5,660,877	5,493,256	167,621	0	0	0
Missouri.....	1,442,661	1,196,675	245,985	0	0	0
Montana	20,408	551,660	-531,252	535,855	3,087	532,768
Nebraska.....	1,170,211	1,019,871	150,340	0	0	0
Nevada.....	348,147	245,519	102,628	0	0	0
New Hampshire.....	20,249	4,884	15,365	0	0	0
New Jersey	1,119,949	589,632	530,317	0	0	0
New Mexico.....	334,650	1,417,608	-1,082,958	0	0	0
New York.....	926,727	549,862	376,865	562,267	0	562,267
North Carolina.....	901,123	702,517	198,606	0	0	0
North Dakota	543,543	607,129	-63,586	1,617	0	1,617
Ohio.....	2,617,648	1,838,402	779,245	0	0	0
Oklahoma	543,679	1,785,764	-1,242,085	0	0	0
Oregon	765,764	628,931	136,833	0	0	0
Pennsylvania.....	2,165,861	1,476,943	688,918	0	0	0
Rhode Island	184,516	125,766	58,749	0	0	0
South Carolina	1,025,779	896,007	129,772	0	0	0
South Dakota	613,908	583,653	30,255	0	0	0
Tennessee	3,878,897	3,658,815	220,081	0	0	0
Texas.....	603,826	2,672,096	-2,068,270	7,013	44,041	-37,029
Utah.....	444,646	440,415	4,231	0	0	0
Vermont.....	0	10,789	-10,789	18,091	0	18,091
Virginia	1,025,827	885,104	140,723	0	0	0
Washington	713,101	765,840	-52,739	320,362	0	320,362
West Virginia	1,620,921	1,725,985	-105,063	0	0	0
Wisconsin.....	1,179,011	698,586	480,425	0	0	0
Wyoming	280,941	956,416	-675,475	0	0	0
Total	57,969,941	57,969,941	0	3,111,599	634,238	2,477,361

See footnotes at end of table.

Table 8. Movements of Natural Gas by State, 1967-1999 (Continued)
(Million Cubic Feet)

State	Interstate Movements			Movements Across U.S. Borders		
	Receipts	Deliveries	Net	Receipts	Deliveries	Net
1995						
Alabama	3,253,871	3,389,137	-135,266	0	0	0
Alaska.....	0	0	0	0	65,283	-65,283
Arizona	994,103	879,159	114,944	0	42	-42
Arkansas	2,614,855	2,546,781	68,073	0	0	0
California	1,690,530	0	1,690,530	0	0	0
Colorado.....	699,431	844,388	-144,957	0	0	0
Connecticut	410,639	259,486	151,154	0	0	0
D.C.	29,860	0	29,860	0	0	0
Delaware	54,864	3,030	51,834	0	0	0
Florida	523,721	34	523,687	0	0	0
Georgia.....	1,439,907	1,075,834	364,073	0	0	0
Idaho	139,483	887,158	-747,675	823,478	0	823,478
Illinois	2,446,381	1,388,479	1,057,902	0	0	0
Indiana.....	2,041,013	1,475,557	565,456	0	0	0
Iowa.....	1,444,142	1,188,548	255,594	0	0	0
Kansas	1,140,230	1,458,930	-318,699	0	0	0
Kentucky	3,689,277	3,507,584	181,693	0	0	0
Louisiana.....	2,164,567	5,553,146	-3,388,579	5,149	0	5,149
Maine.....	5,533	0	5,533	0	0	0
Maryland	864,322	652,253	212,069	0	0	0
Massachusetts	541,527	98,974	442,554	12,769	0	12,769
Michigan.....	1,355,745	196,589	1,159,156	26,475	519,430	-492,955
Minnesota.....	863,304	1,434,132	-570,828	899,364	0	899,364
Mississippi.....	5,623,521	5,832,741	-209,220	0	0	0
Missouri.....	1,544,992	1,274,401	270,591	0	0	0
Montana	20,207	569,852	-549,645	570,396	0	570,396
Nebraska.....	1,030,750	1,054,114	-23,364	0	0	0
Nevada.....	355,804	247,692	108,112	0	0	0
New Hampshire.....	31,742	5,521	26,221	0	0	0
New Jersey	1,296,464	712,420	584,045	0	0	0
New Mexico.....	343,196	1,470,532	-1,127,337	0	0	0
New York.....	1,376,638	886,014	490,624	630,321	0	630,321
North Carolina.....	913,692	696,000	217,693	0	0	0
North Dakota	574,766	636,351	-61,585	4,559	0	4,559
Ohio.....	2,817,908	1,975,801	842,107	0	0	0
Oklahoma	810,112	1,872,345	-1,062,232	0	0	0
Oregon	882,385	741,523	140,861	0	0	0
Pennsylvania.....	2,718,075	1,982,831	735,243	0	0	0
Rhode Island.....	251,800	151,700	100,100	0	0	0
South Carolina	1,053,357	906,316	147,041	0	0	0
South Dakota	638,002	604,039	33,963	0	0	0
Tennessee	4,027,113	3,758,529	268,584	0	0	0
Texas.....	853,812	3,203,828	-2,350,016	6,722	61,241	-54,519
Utah.....	431,245	388,831	42,414	0	0	0
Vermont.....	0	9,335	-9,335	18,429	0	18,429
Virginia	1,055,691	850,457	205,235	0	0	0
Washington	804,621	882,385	-77,764	335,866	605	335,261
West Virginia	1,724,557	1,777,613	-53,057	0	0	0
Wisconsin.....	1,195,087	811,591	383,496	0	0	0
Wyoming	384,208	1,025,093	-640,884	0	0	0
Total	61,167,051	61,167,051	0	3,333,530	646,600	2,686,929

See footnotes at end of table.

Table 8. Movements of Natural Gas by State, 1967-1999 (Continued)
(Million Cubic Feet)

State	Interstate Movements			Movements Across U.S. Borders		
	Receipts	Deliveries	Net	Receipts	Deliveries	Net
1996						
Alabama	3,231,927	3,395,153	-163,227	0	0	0
Alaska.....	0	0	0	0	67,648	-67,648
Arizona	883,918	740,632	143,286	0	3,405	-3,405
Arkansas	2,810,961	2,737,292	73,669	0	0	0
California	1,547,503	0	1,547,503	0	0	0
Colorado.....	744,096	750,810	-6,713	0	0	0
Connecticut	388,927	254,633	134,294	0	0	0
D.C.	29,693	0	29,693	0	0	0
Delaware	46,232	3,252	42,980	0	0	0
Florida	483,085	33	483,052	0	0	0
Georgia.....	1,502,968	1,124,962	378,006	0	0	0
Idaho	126,244	899,611	-773,368	842,114	0	842,114
Illinois	2,607,330	1,498,747	1,108,583	0	0	0
Indiana.....	2,305,253	1,680,509	624,743	0	0	0
Iowa.....	1,497,972	1,206,074	291,899	0	0	0
Kansas	1,219,027	1,529,940	-310,913	0	0	0
Kentucky	3,956,093	3,878,714	77,379	0	0	0
Louisiana.....	2,373,002	5,922,946	-3,549,945	7,042	0	7,042
Maine.....	5,907	0	5,907	0	0	0
Maryland	882,473	672,257	210,215	0	0	0
Massachusetts	462,643	83,924	378,718	33,232	0	33,232
Michigan.....	1,516,628	139,929	1,376,700	29,043	586,696	-557,653
Minnesota.....	892,727	1,443,843	-551,116	937,806	0	937,806
Mississippi.....	5,880,172	6,073,530	-193,358	0	0	0
Missouri.....	1,556,791	1,270,306	286,485	0	0	0
Montana	27,448	590,475	-563,027	576,511	91	576,420
Nebraska.....	1,091,152	1,103,916	-12,764	0	0	0
Nevada.....	356,416	243,866	112,550	0	0	0
New Hampshire.....	27,435	5,888	21,548	0	0	0
New Jersey	1,217,278	637,254	580,023	0	0	0
New Mexico.....	316,153	1,452,364	-1,136,212	0	0	0
New York.....	1,194,754	798,572	396,182	652,578	0	652,578
North Carolina.....	970,866	744,068	226,797	0	0	0
North Dakota	598,044	653,690	-55,646	6,110	0	6,110
Ohio.....	2,997,400	1,929,760	1,067,640	0	0	0
Oklahoma	848,589	1,928,829	-1,080,240	0	0	0
Oregon	906,506	728,952	177,554	0	0	0
Pennsylvania.....	2,650,265	1,804,267	845,998	0	0	0
Rhode Island.....	243,047	136,456	106,591	0	0	0
South Carolina	1,102,786	965,420	137,366	0	0	0
South Dakota	656,552	620,225	36,327	0	0	0
Tennessee	4,272,871	3,951,222	321,649	0	0	0
Texas.....	941,088	3,413,156	-2,472,067	13,862	30,435	-16,573
Utah.....	420,103	390,959	29,144	0	0	0
Vermont.....	0	7,937	-7,937	18,736	0	18,736
Virginia	1,074,350	867,600	206,750	0	0	0
Washington	823,997	906,604	-82,608	356,711	1,451	355,260
West Virginia	1,776,833	1,899,227	-122,393	0	0	0
Wisconsin.....	1,194,236	796,522	397,714	0	0	0
Wyoming	294,140	1,069,550	-775,410	0	0	0
Total	62,953,877	62,953,877	0	3,473,745	689,725	2,784,020

See footnotes at end of table.

Table 8. Movements of Natural Gas by State, 1967-1999 (Continued)
(Million Cubic Feet)

State	Interstate Movements			Movements Across U.S. Borders		
	Receipts	Deliveries	Net	Receipts	Deliveries	Net
1997						
Alabama	3,063,122	3,248,827	-185,706	0	0	0
Alaska.....	0	0	0	0	62,187	-62,187
Arizona	969,669	844,452	125,217	0	3,901	-3,901
Arkansas	2,872,118	2,799,272	72,846	0	0	0
California	1,671,128	0	1,671,128	0	308	-308
Colorado.....	751,517	834,780	-83,263	0	0	0
Connecticut	396,610	259,700	136,910	0	0	0
D.C.	35,144	0	35,144	0	0	0
Delaware	47,619	3,405	44,214	0	0	0
Florida	503,155	28	503,126	0	0	0
Georgia.....	1,498,880	1,129,650	369,230	0	0	0
Idaho	145,009	950,876	-805,867	856,503	0	856,503
Illinois	2,495,356	1,475,069	1,020,287	0	0	0
Indiana.....	2,255,729	1,628,553	627,176	0	0	0
Iowa.....	1,436,026	1,144,445	291,581	0	0	0
Kansas	1,201,629	1,449,894	-248,265	0	0	0
Kentucky	3,576,553	3,433,137	143,416	0	0	0
Louisiana	2,106,229	5,787,452	-3,681,223	30,596	0	30,596
Maine.....	6,444	0	6,444	0	0	0
Maryland	932,773	681,017	251,756	0	0	0
Massachusetts	387,349	71,558	315,791	47,183	0	47,183
Michigan.....	1,452,628	146,328	1,306,300	23,356	573,066	-549,710
Minnesota.....	849,959	1,429,306	-579,348	950,706	0	950,706
Mississippi.....	5,701,467	5,660,658	40,809	0	0	0
Missouri.....	1,508,139	1,234,476	273,663	0	0	0
Montana	19,054	587,923	-568,869	572,977	0	572,977
Nebraska.....	1,082,729	1,065,103	17,627	0	0	0
Nevada.....	343,785	229,779	114,006	0	0	0
New Hampshire.....	27,720	6,433	21,287	0	0	0
New Jersey	1,274,307	706,829	567,479	0	0	0
New Mexico.....	303,455	1,441,218	-1,137,763	0	0	0
New York.....	1,196,768	746,689	450,079	656,332	0	656,332
North Carolina.....	976,910	737,497	239,413	0	0	0
North Dakota	596,337	642,906	-46,569	7,672	0	7,672
Ohio.....	2,662,578	1,835,811	826,767	0	0	0
Oklahoma	827,475	1,815,627	-988,152	0	0	0
Oregon	954,325	773,152	181,173	0	0	0
Pennsylvania.....	2,477,537	1,788,650	688,887	0	0	0
Rhode Island	221,909	123,040	98,868	0	0	0
South Carolina	1,105,842	971,634	134,208	0	0	0
South Dakota	648,098	611,611	36,487	0	0	0
Tennessee	3,868,295	3,571,683	296,613	0	0	0
Texas.....	824,731	3,172,315	-2,347,584	17,243	34,163	-16,920
Utah.....	443,318	494,909	-51,590	0	0	0
Vermont.....	0	8,134	-8,134	19,343	0	19,343
Virginia	1,120,061	906,833	213,228	0	0	0
Washington	867,820	954,325	-86,505	360,261	0	360,261
West Virginia	1,790,175	1,890,522	-100,347	0	0	0
Wisconsin.....	1,185,145	792,086	393,058	0	0	0
Wyoming	516,922	1,111,955	-595,034	0	0	0
Total	61,199,549	61,199,549	0	3,542,173	673,625	2,868,547

See footnotes at end of table.

Table 8. Movements of Natural Gas by State, 1967-1999 (Continued)
(Million Cubic Feet)

State	Interstate Movements			Movements Across U.S. Borders		
	Receipts	Deliveries	Net	Receipts	Deliveries	Net
1998						
Alabama	2,868,989	3,069,942	-200,953	0	0	0
Alaska.....	0	0	0	0	65,951	-65,951
Arizona	1,069,361	982,517	86,844	0	4,166	-4,166
Arkansas	2,510,822	2,414,107	96,715	0	0	0
California	1,820,433	0	1,820,433	0	2,067	-2,067
Colorado.....	732,416	929,026	-196,610	0	0	0
Connecticut	342,482	227,644	114,837	0	0	0
D.C.	31,164	0	31,164	0	0	0
Delaware	40,057	3,308	36,749	0	0	0
Florida	472,632	0	472,632	0	0	0
Georgia.....	1,511,671	1,116,847	394,824	0	0	0
Idaho	103,464	935,098	-831,635	879,840	0	879,840
Illinois	2,161,831	1,221,336	940,495	0	0	0
Indiana.....	1,869,111	1,328,356	540,755	0	0	0
Iowa.....	1,292,698	1,024,700	267,998	0	0	0
Kansas	1,070,930	1,151,812	-80,882	0	0	0
Kentucky	3,062,969	2,876,176	186,793	0	0	0
Louisiana	1,672,280	5,214,945	-3,542,665	42,922	0	42,922
Maine.....	5,734	0	5,734	0	0	0
Maryland	894,531	714,077	180,453	0	0	0
Massachusetts	350,148	72,360	277,789	42,531	0	42,531
Michigan	1,306,417	150,741	1,155,676	47,343	499,144	-451,801
Minnesota.....	791,117	1,417,230	-626,113	956,733	0	956,733
Mississippi.....	5,098,105	5,086,484	11,621	0	0	0
Missouri.....	1,290,478	1,052,273	238,205	0	0	0
Montana	16,410	572,643	-556,233	580,548	0	580,548
Nebraska.....	1,141,508	987,971	153,537	0	0	0
Nevada.....	357,695	236,624	121,071	0	0	0
New Hampshire.....	30,093	5,728	24,365	0	0	0
New Jersey	1,154,761	630,054	524,708	0	0	0
New Mexico.....	292,297	1,459,182	-1,166,885	0	0	0
New York.....	1,042,286	686,882	355,404	666,256	0	666,256
North Carolina	962,544	721,564	240,980	0	0	0
North Dakota	578,285	627,044	-48,759	9,268	0	9,268
Ohio.....	2,108,289	1,341,561	766,728	0	0	0
Oklahoma	657,304	1,538,619	-881,316	0	0	0
Oregon	957,810	740,433	217,378	0	0	0
Pennsylvania.....	2,203,403	1,591,154	612,248	0	0	0
Rhode Island	201,303	106,096	95,207	0	0	0
South Carolina	1,091,920	957,525	134,395	0	0	0
South Dakota	633,863	598,472	35,390	0	0	0
Tennessee	3,328,150	3,059,985	268,165	0	0	0
Texas.....	734,541	2,562,270	-1,827,728	14,532	46,933	-32,401
Utah.....	420,012	376,224	43,788	0	0	0
Vermont.....	0	11,319	-11,319	18,998	0	18,998
Virginia	1,091,838	872,552	219,286	0	0	0
Washington	892,082	957,886	-65,804	374,666	208	374,458
West Virginia	1,437,472	1,570,388	-132,917	0	0	0
Wisconsin.....	1,168,021	805,893	362,128	0	0	0
Wyoming	267,950	1,132,626	-864,676	0	0	0
Total	55,139,674	55,139,674	0	3,633,638	618,468	3,015,170

See footnotes at end of table.

Table 8. Movements of Natural Gas by State, 1967-1999 (Continued)
(Million Cubic Feet)

State	Interstate Movements			Movements Across U.S. Borders		
	Receipts	Deliveries	Net	Receipts	Deliveries	Net
1999						
Alabama	2,865,624	3,118,673	-253,049	0	0	0
Alaska.....	0	0	0	0	63,607	-63,607
Arizona	1,076,545	977,041	99,504	0	4,279	-4,279
Arkansas	2,529,375	2,449,383	79,993	0	0	0
California	1,795,215	0	1,795,215	0	3,761	-3,761
Colorado.....	722,120	921,601	-199,481	0	0	0
Connecticut	383,598	222,593	161,005	0	0	0
D.C.	33,635	0	33,635	0	0	0
Delaware	45,009	3,666	41,343	0	0	0
Florida	508,613	0	508,613	0	0	0
Georgia.....	1,631,329	1,233,464	397,865	0	0	0
Idaho	105,368	844,465	-739,097	800,345	0	800,345
Illinois	2,302,647	1,325,077	977,570	0	0	0
Indiana.....	1,957,592	1,370,379	587,213	0	0	0
Iowa.....	1,542,212	1,151,305	390,907	0	0	0
Kansas	1,062,570	1,291,955	-229,385	0	0	0
Kentucky	3,072,091	2,879,517	192,574	0	0	0
Louisiana	1,584,311	5,283,607	-3,699,296	67,362	0	67,362
Maine.....	6,597	0	6,597	0	0	0
Maryland	1,010,107	802,650	207,457	0	0	0
Massachusetts	295,928	62,228	233,700	96,068	0	96,068
Michigan	1,384,456	207,115	1,177,341	41,194	531,542	-490,348
Minnesota.....	1,032,755	1,665,731	-632,977	998,603	0	998,603
Mississippi.....	5,203,246	5,221,834	-18,588	0	0	0
Missouri.....	1,350,606	1,078,929	271,677	0	0	0
Montana	23,871	806,377	-782,506	807,124	1,510	805,614
Nebraska.....	1,232,471	1,027,378	205,093	0	0	0
Nevada.....	354,582	225,138	129,443	0	0	0
New Hampshire.....	17,072	6,597	10,475	22,820	0	22,820
New Jersey	1,357,384	793,190	564,195	0	0	0
New Mexico.....	276,296	1,449,390	-1,173,095	0	0	0
New York.....	1,173,917	690,146	483,771	754,484	0	754,484
North Carolina	1,073,958	818,593	255,366	0	0	0
North Dakota	808,102	851,305	-43,203	3,416	0	3,416
Ohio.....	2,213,648	1,393,984	819,664	0	0	0
Oklahoma	630,269	1,369,337	-739,067	0	0	0
Oregon	838,607	628,608	209,999	0	0	0
Pennsylvania.....	2,386,329	1,767,868	618,461	0	0	0
Rhode Island	170,823	84,335	86,487	0	0	0
South Carolina	1,210,330	1,069,291	141,038	0	0	0
South Dakota	866,666	828,874	37,792	0	0	0
Tennessee	3,366,178	3,070,410	295,768	0	0	0
Texas.....	497,937	2,374,107	-1,876,170	54,530	53,260	1,270
Utah.....	359,246	381,416	-22,170	0	0	0
Vermont.....	0	3,248	-3,248	10,391	0	10,391
Virginia	1,215,366	997,134	218,232	0	0	0
Washington	803,073	837,942	-34,869	415,636	0	415,636
West Virginia	1,468,619	1,705,207	-236,588	0	0	0
Wisconsin.....	1,189,182	824,124	365,058	0	0	0
Wyoming	291,248	1,211,506	-920,258	0	0	0
Total	57,326,720	57,326,720	0	4,071,973	657,959	3,414,015

^a Data for the District of Columbia are included with data for Maryland.

^b Data for New Hampshire and Vermont are included with data for Maine.

Note: Totals may not equal sum of components due to independent rounding.

Source: Energy Information Administration (EIA), Form EIA-176, "Annual Report of Natural and Supplemental Gas Supply and Disposition."

Table 9. Changes in Natural Gas Underground Storage by State, 1967-1975
(Million Cubic Feet)

State	Underground Storage		
	Injections	Withdrawals	Net
1967			
Arkansas	1,317	891	426
California	71,148	67,944	3,204
Colorado	6,391	5,257	1,134
Delaware	1,274	980	294
Illinois	119,125	87,630	31,495
Indiana	25,027	20,236	4,791
Iowa	49,603	36,481	13,122
Kansas	41,661	44,172	-2,511
Kentucky	26,084	23,848	2,236
Louisiana.....	47,474	2,745	44,729
Maryland	12,465	3,677	8,788
Massachusetts.....	293	119	174
Michigan.....	222,800	229,952	-7,152
Mississippi.....	4,701	5,177	-476
Missouri.....	10,206	10,137	69
Montana	19,919	6,100	13,819
Nebraska.....	5,012	4,366	646
New Jersey	805	811	-6
New Mexico	383	165	218
New York	42,344	39,616	2,728
Ohio	142,717	141,418	1,299
Oklahoma.....	47,438	20,933	26,505
Pennsylvania.....	219,010	201,444	17,566
Texas	34,836	23,767	11,069
Utah	609	389	220
Virginia	158	86	72
Washington	1,270	206	1,064
West Virginia.....	159,545	149,030	10,515
Wyoming.....	3,748	4,957	-1,209
Total	1,317,363	1,132,534	184,829
1968			
Alabama	536	509	27
Arkansas	1,210	854	356
California	58,085	62,631	-4,546
Colorado	6,849	6,850	-1
Delaware	1,500	1,255	245
Illinois	143,180	97,146	46,034
Indiana	26,679	24,906	1,773
Iowa	57,082	54,574	2,508
Kansas	44,524	41,190	3,334
Kentucky	28,993	28,049	944
Louisiana.....	33,037	22,799	10,238
Maryland	10,520	6,235	4,285
Massachusetts.....	769	667	102
Michigan.....	255,365	250,874	4,491
Mississippi.....	6,904	6,710	194
Missouri.....	8,919	10,167	-1,248
Montana	17,398	8,009	9,389
Nebraska.....	2,959	3,764	-805
New Jersey	975	968	7
New Mexico	74	60	14
New York	44,978	45,482	-504
Ohio	169,955	158,914	11,041
Oklahoma.....	46,871	36,464	10,407
Pennsylvania.....	235,415	235,570	-155
Tennessee	2,140	1,906	234

See footnotes at end of table.

Table 9. Changes in Natural Gas Underground Storage by State, 1967-1975 (Continued)
(Million Cubic Feet)

State	Underground Storage		
	Injections	Withdrawals	Net
1968			
Texas	31,597	34,242	-2,645
Utah	640	611	29
Virginia	272	104	168
Washington	974	974	0
West Virginia	181,338	182,982	-1,644
Wyoming	5,337	4,070	1,267
Total	1,425,075	1,329,536	95,539
1969			
Alabama	577	435	142
Arkansas	1,168	507	661
California	77,617	64,590	13,027
Colorado	8,663	8,128	535
Delaware	179	878	-699
Illinois	153,497	105,337	48,160
Indiana	26,483	22,385	4,098
Iowa	43,037	45,343	-2,306
Kansas	50,772	50,140	632
Kentucky	31,726	27,966	3,760
Louisiana	58,753	43,521	15,232
Maryland	5,281	9,417	-4,136
Massachusetts	314	567	-253
Michigan	257,737	260,981	-3,244
Mississippi	7,493	8,398	-905
Missouri	9,044	9,909	-865
Montana	20,409	10,854	9,555
Nebraska	4,838	3,526	1,312
New Jersey	1,281	1,075	206
New Mexico	383	165	218
New York	41,874	39,148	2,726
Ohio	168,142	172,078	-3,936
Oklahoma	53,945	37,786	16,159
Pennsylvania	244,892	240,373	4,519
Texas	33,943	30,582	3,361
Utah	580	367	213
Virginia	2,143	134	2,009
Washington	1,827	735	1,092
West Virginia	183,114	181,142	1,972
Wyoming	6,695	3,021	3,674
Total	1,496,407	1,379,488	116,919
1970			
Alabama	1,153	587	566
Arkansas	1,467	1,261	206
California	80,260	52,235	28,025
Colorado	8,757	5,630	3,127
Delaware	391	602	-211
Illinois	190,661	112,468	78,193
Indiana	35,065	25,040	10,025
Iowa	46,301	42,068	4,233
Kansas	52,966	47,068	5,898
Kentucky	38,968	28,592	10,376
Louisiana	110,680	48,170	62,510
Maryland	10,421	8,069	2,352
Massachusetts	770	570	200
Michigan	344,524	317,397	27,127
Mississippi	12,489	8,579	3,910

See footnotes at end of table.

Table 9. Changes in Natural Gas Underground Storage by State, 1967-1975 (Continued)
(Million Cubic Feet)

State	Underground Storage		
	Injections	Withdrawals	Net
1970			
Missouri.....	10,957	9,744	1,213
Montana.....	20,891	10,415	10,476
Nebraska.....	3,074	3,856	-782
New Jersey.....	1,447	1,008	439
New Mexico.....	398	241	157
New York.....	45,802	39,541	6,261
Ohio.....	182,405	173,067	9,338
Oklahoma.....	57,142	45,726	11,416
Pennsylvania.....	335,966	246,978	88,988
Texas.....	36,805	37,729	-924
Utah.....	547	439	108
Virginia.....	2,175	193	1,982
Washington.....	6,688	1,348	5,340
West Virginia.....	209,292	184,862	24,430
Wyoming.....	8,305	5,124	3,181
Total.....	1,856,767	1,458,607	398,160
1971			
Alabama.....	992	809	183
Arkansas.....	1,674	1,108	566
California.....	89,373	77,749	11,624
Colorado.....	5,839	6,433	-594
Delaware.....	189	0	189
Illinois.....	214,871	127,279	87,592
Indiana.....	33,816	26,939	6,877
Iowa.....	53,186	45,400	7,786
Kansas.....	49,267	49,083	184
Kentucky.....	46,139	29,919	16,220
Louisiana.....	132,263	62,399	69,864
Maryland.....	11,746	9,434	2,312
Massachusetts.....	937	841	96
Michigan.....	296,475	289,599	6,876
Mississippi.....	8,149	7,289	860
Missouri.....	11,741	10,296	1,445
Montana.....	18,668	11,864	6,804
Nebraska.....	5,982	2,356	3,626
New Jersey.....	1,626	1,469	157
New York.....	48,026	40,607	7,419
Ohio.....	188,916	168,833	20,083
Oklahoma.....	66,666	45,698	20,968
Pennsylvania.....	303,286	284,509	18,777
Texas.....	36,850	34,452	2,398
Utah.....	883	728	155
Virginia.....	2,286	247	2,039
Washington.....	7,442	6,200	1,242
West Virginia.....	190,785	161,539	29,246
Wyoming.....	11,325	4,551	6,774
Total.....	1,839,398	1,507,630	331,768
1972			
Alabama.....	568	439	129
Arkansas.....	1,316	1,187	129
California.....	118,758	73,087	45,671
Colorado.....	8,502	9,024	-522
Illinois.....	237,098	197,188	39,910
Indiana.....	40,220	40,296	-76
Iowa.....	53,137	45,858	7,279

See footnotes at end of table.

Table 9. Changes in Natural Gas Underground Storage by State, 1967-1975 (Continued)
(Million Cubic Feet)

State	Underground Storage		
	Injections	Withdrawals	Net
1972			
Kansas	46,810	48,391	-1,581
Kentucky	51,437	43,138	8,299
Louisiana.....	84,201	84,734	-533
Maryland	7,920	8,192	-272
Massachusetts	1,496	422	1,074
Michigan.....	275,460	306,491	-31,031
Mississippi.....	83,548	7,944	75,604
Missouri.....	10,188	8,692	1,496
Montana	8,801	7,281	1,520
Nebraska.....	8,837	2,282	6,555
New Jersey	1,765	1,785	-20
New York	32,777	42,894	-10,117
Ohio	163,884	185,454	-21,570
Oklahoma.....	59,061	66,852	-7,791
Pennsylvania.....	315,183	322,254	-7,071
Texas	87,251	47,269	39,982
Utah	906	691	215
Virginia	278	93	185
Washington.....	9,608	6,365	3,243
West Virginia.....	171,946	194,109	-22,163
Wyoming.....	11,996	4,806	7,190
Total	1,892,952	1,757,218	135,734
1973			
Alabama.....	1,070	516	554
Alaska	16,327	0	16,327
Arkansas	2,218	1,632	586
California.....	92,331	65,516	26,815
Colorado	10,673	5,383	5,290
Connecticut.....	683	441	242
Delaware.....	255	0	255
Illinois	233,112	158,590	74,522
Indiana	46,617	32,466	14,151
Iowa	57,011	40,352	16,659
Kansas	42,910	33,258	9,652
Kentucky	54,392	38,147	16,245
Louisiana.....	151,287	66,376	84,911
Maryland	11,328	12,229	-901
Massachusetts.....	413	2,881	-2,468
Michigan.....	299,766	268,071	31,695
Minnesota.....	829	298	531
Mississippi.....	29,089	22,601	6,488
Missouri.....	10,847	9,730	1,117
Montana	16,969	12,404	4,565
Nebraska.....	5,280	2,128	3,152
New Jersey	1,867	1,463	404
New Mexico	5,067	2,024	3,043
New York	40,277	39,117	1,160
North Carolina.....	97	0	97
Ohio	179,078	153,667	25,411
Oklahoma.....	88,000	65,798	22,202
Oregon	189	0	189
Pennsylvania.....	321,757	277,187	44,570
Rhode Island.....	97	91	6
South Carolina.....	48	42	6
Tennessee.....	1,606	26	1,580
Texas	46,592	45,188	1,404
Utah	2,320	693	1,627
Virginia	320	137	183

See footnotes at end of table.

Table 9. Changes in Natural Gas Underground Storage by State, 1967-1975 (Continued)
(Million Cubic Feet)

State	Underground Storage		
	Injections	Withdrawals	Net
1973			
Washington	8,598	5,680	2,918
West Virginia	184,984	161,474	23,510
Wisconsin	166	0	166
Wyoming	9,854	7,214	2,640
Total	1,974,324	1,532,820	441,504
1974			
Alabama	410	621	-211
Alaska	13,253	0	13,253
Arkansas	1,783	1,448	335
California	129,945	50,411	79,534
Colorado	11,444	12,354	-910
Connecticut	740	1,241	-501
Georgia	123	33	90
Idaho	112	0	112
Illinois	232,284	184,540	47,744
Indiana	36,070	37,288	-1,218
Iowa	56,505	44,114	12,391
Kansas	45,642	37,155	8,487
Kentucky	50,903	49,047	1,856
Louisiana	81,960	79,140	2,820
Maryland	11,016	9,724	1,292
Massachusetts	403	2,110	-1,707
Michigan	287,776	305,092	-17,316
Minnesota	1,502	979	523
Mississippi	25,439	25,409	30
Missouri	9,413	8,225	1,188
Montana	19,791	14,347	5,444
Nebraska	5,667	363	5,304
New Jersey	3,953	3,329	624
New Mexico	12,589	58	12,531
New York	56,403	53,712	2,691
North Carolina	2,626	2,483	143
Ohio	152,580	178,990	-26,410
Oklahoma	70,076	78,355	-8,279
Oregon	5	0	5
Pennsylvania	265,901	306,548	-40,647
Rhode Island	243	654	-411
South Carolina	80	53	27
Tennessee	1,750	804	946
Texas	54,705	55,309	-604
Utah	999	317	682
Virginia	112	258	-146
Washington	7,993	5,510	2,483
West Virginia	124,988	141,995	-17,007
Wisconsin	0	331	-331
Wyoming	7,025	8,199	-1,174
Total	1,784,209	1,700,546	83,663
1975			
Alabama	434	532	-98
Alaska	15,555	0	15,555
Arkansas	1,555	1,225	330
California	105,167	101,101	4,066
Colorado	13,420	15,885	-2,465
Connecticut	746	2,017	-1,271
Delaware	2,012	1,463	549

See footnotes at end of table.

Table 9. Changes in Natural Gas Underground Storage by State, 1967-1975 (Continued)
(Million Cubic Feet)

State	Underground Storage		
	Injections	Withdrawals	Net
1975			
Georgia	366	27	339
Idaho	395	0	395
Illinois	294,689	225,383	69,306
Indiana	43,845	39,626	4,219
Iowa	59,065	53,404	5,661
Kansas	52,045	38,077	13,968
Kentucky	70,609	58,571	12,038
Louisiana	149,966	91,281	58,685
Maryland	6,830	8,267	-1,437
Massachusetts	3,912	1,727	2,185
Michigan	322,960	294,867	28,093
Minnesota	839	843	-4
Mississippi	27,345	27,398	-53
Missouri	8,658	8,690	-32
Montana	13,090	21,725	-8,635
Nebraska	5,459	778	4,681
New Jersey	6,378	2,509	3,869
New Mexico	4,160	850	3,310
New York	43,207	45,498	-2,291
North Carolina	2,019	1,910	109
Ohio	183,032	145,224	37,808
Oklahoma	87,459	84,476	2,983
Oregon	46	0	46
Pennsylvania	332,183	280,307	51,876
Rhode Island	137	678	-541
South Carolina	70	116	-46
Tennessee	2,325	1,797	528
Texas	54,333	50,801	3,532
Utah	1,340	602	738
Virginia	1,079	2,472	-1,393
Washington	12,009	12,108	-99
West Virginia	161,604	126,860	34,744
Wisconsin	0	428	-428
Wyoming	13,276	10,042	3,234
Total	2,103,619	1,759,565	344,054

Note: Totals may not equal sum of components due to independent rounding.

Source: American Gas Association, Committee on Underground Storage, *The Storage of Gas in the United States and Canada*.

Table 10. Changes in Natural Gas Underground Storage by State, 1976-1979
(Million Cubic Feet)

State	Underground Storage			
	Injections	Withdrawals	Adjustments	Net
1976				
Arkansas	1,033	561	0	472
California	107,749	62,484	-1	45,264
Colorado	16,987	13,855	399	3,531
Illinois	235,310	207,921	-1,545	25,844
Indiana	18,252	23,319	-109	-5,176
Iowa	55,005	49,749	0	5,256
Kansas	48,582	46,390	-2,927	-735
Kentucky	69,954	75,397	-77	-5,520
Louisiana	132,724	95,866	-1	36,857
Maryland	19,012	21,304	0	-2,292
Michigan	342,010	380,555	-3,918	-42,463
Minnesota	551	1,111	0	-560
Mississippi	50,545	61,563	0	-11,018
Missouri	6,634	9,118	0	-2,484
Montana	12,507	19,848	0	-7,341
Nebraska	4,508	742	-35	3,731
New Mexico	1,005	1,270	-6	-271
New York	42,565	52,049	-1,106	-10,590
Ohio	146,228	206,536	0	-60,308
Oklahoma	88,577	90,173	-2,162	-3,758
Pennsylvania	293,596	373,431	-8,313	-88,148
Texas	61,110	49,479	-71	11,560
Utah	1,069	1,370	529	228
Washington	13,858	10,685	0	3,173
West Virginia	138,767	194,046	-4,627	-59,906
Wyoming	10,404	11,076	-1	-673
Total	1,918,541	2,059,898	-23,970	-165,327
1977				
Arkansas	1,462	763	0	699
California	109,760	84,859	11	24,912
Colorado	21,717	13,820	-870	7,027
Illinois	293,311	213,842	-565	78,904
Indiana	32,090	20,008	-1,373	10,709
Iowa	71,002	44,965	0	26,037
Kansas	51,344	40,409	-1,834	9,101
Kentucky	69,097	55,497	2,240	15,840
Louisiana	144,053	84,166	-170	59,717
Maryland	16,820	17,061	0	-241
Michigan	372,262	327,422	-58	44,782
Minnesota	1,326	1,003	0	323
Mississippi	65,693	49,388	69	16,374
Missouri	8,074	6,764	-1	1,310
Montana	15,908	17,598	0	-1,690
Nebraska	7,053	1,110	-40	5,903
New Mexico	2,378	2,452	0	-74
New York	53,768	46,398	926	8,296
Ohio	188,721	143,567	-3,488	41,666
Oklahoma	104,347	75,145	-1,783	27,419
Pennsylvania	364,262	292,908	-3,790	67,564
Texas	85,913	36,983	-45	48,885
Utah	1,446	1,116	0	330
Washington	15,540	12,838	0	2,702
West Virginia	195,861	135,134	0	60,727
Wyoming	10,061	10,653	0	-592
Total	2,303,268	1,735,868	-10,769	556,631

See footnotes at end of table.

Table 10. Changes in Natural Gas Underground Storage by State, 1976-1979 (Continued)
(Million Cubic Feet)

State	Underground Storage			
	Injections	Withdrawals	Adjustments	Net
1978				
Arkansas	1,572	1,398	0	174
California	108,432	130,075	-1,376	-23,019
Colorado	20,630	21,925	-368	-1,663
Illinois	236,669	230,526	336	6,479
Indiana	25,903	22,392	1,914	5,425
Iowa	68,772	61,256	0	7,516
Kansas	52,242	51,282	-1,888	-928
Kentucky	72,674	72,960	-251	-537
Louisiana	155,450	142,178	0	13,272
Maryland	19,121	15,188	0	3,933
Michigan	390,610	386,571	0	4,039
Minnesota	1,267	1,286	0	-19
Mississippi	63,032	55,071	-1,238	6,723
Missouri	8,836	7,583	-3	1,250
Montana	16,351	19,937	0	-3,586
Nebraska	9,995	2,873	-43	7,079
New Mexico	472	2,045	0	-1,573
New York	51,620	51,242	76	454
Ohio	199,851	182,593	-336	16,922
Oklahoma	109,076	101,468	613	8,221
Pennsylvania	372,402	350,408	4,100	26,094
Texas	91,373	53,950	-42	37,381
Utah	1,180	1,446	0	-266
Washington	7,358	7,056	0	302
West Virginia	177,263	168,337	-1,294	7,632
Wyoming	8,812	9,882	0	-1,070
Total	2,270,961	2,150,928	204	120,237
1979				
Arkansas	2,081	2,693	1	-611
California	100,522	88,924	15,777	27,375
Colorado	25,334	21,193	-1,135	3,006
Illinois	253,320	209,924	612	44,008
Indiana	27,177	23,709	3,514	6,982
Iowa	70,967	61,018	-233	9,716
Kansas	59,148	52,028	-2,296	4,824
Kentucky	68,961	63,328	201	5,834
Louisiana	140,433	141,487	-2,120	-3,174
Maryland	19,715	19,448	0	267
Michigan	424,176	364,649	2,009	61,536
Minnesota	987	668	-388	-69
Mississippi	60,597	67,100	-500	-7,003
Missouri	8,836	7,583	-1,253	0
Montana	23,254	15,497	0	7,757
Nebraska	10,087	3,051	-42	6,994
New Mexico	39	7,687	0	-7,648
New York	46,439	40,110	1,089	7,418
Ohio	193,251	179,685	0	13,566
Oklahoma	110,354	103,983	-3,078	3,293
Pennsylvania	357,234	333,184	3,416	27,466
Texas	82,325	68,918	-2,088	11,319
Utah	1,193	966	0	227
Washington	14,332	12,405	0	1,927
West Virginia	173,060	159,319	6,563	20,304
Wyoming	11,193	8,465	-6	2,722
Total	2,285,016	2,057,020	20,037	248,034

Note: Totals may not equal sum of components due to independent rounding.

Source: American Gas Association, Committee on Underground Storage, *The Storage of Gas in the United States and Canada*.

Table 11. Changes in Natural Gas Storage by State, 1980-1999
(Million Cubic Feet)

State	Underground Storage			LNG Storage ^a			Net Change in Storage
	Injections	Withdrawals	Net	Additions	Withdrawals	Net	
1980							
Alabama.....	0	0	0	655	470	185	185
Arkansas.....	1,107	1,853	-746	14	0	14	-732
California.....	93,556	90,870	2,686	0	916	-916	1,770
Colorado.....	32,974	18,155	14,819	0	3	-3	14,816
Connecticut.....	0	0	0	1,336	2,156	-820	-820
Delaware.....	0	0	0	113	0	113	113
Georgia.....	0	0	0	20,484	19,950	534	534
Illinois.....	197,385	180,764	16,621	277	318	-41	16,580
Indiana.....	24,509	25,773	-1,264	1,107	1,236	-129	-1,393
Iowa.....	61,413	57,949	3,464	3,063	3,672	-609	2,855
Kansas.....	87,788	78,485	9,303	0	0	0	9,303
Kentucky.....	49,142	65,689	-16,547	0	0	0	-16,547
Louisiana.....	134,386	144,014	-9,628	0	0	0	-9,628
Maryland.....	16,907	20,919	-4,012	443	2,851	-2,408	-6,420
Massachusetts.....	0	0	0	7,885	11,268	-3,383	-3,383
Michigan.....	290,497	317,830	-27,333	0	0	0	-27,333
Minnesota.....	1,217	626	591	4,838	5,427	-589	2
Mississippi.....	59,653	57,898	1,755	0	0	0	1,755
Missouri.....	5,305	6,409	-1,104	0	0	0	-1,104
Montana.....	29,751	15,635	14,116	0	0	0	14,116
Nebraska.....	6,557	803	5,754	225	130	95	5,849
New Hampshire.....	0	0	0	5	27	-22	-22
New Jersey.....	0	0	0	3,617	3,300	317	317
New Mexico.....	2,871	3,989	-1,118	0	8	-8	-1,126
New York.....	41,857	45,520	-3,663	432	150	282	-3,381
North Carolina.....	0	0	0	597	0	597	597
Ohio.....	169,268	166,361	2,907	0	0	0	2,907
Oklahoma.....	112,403	101,688	10,715	0	0	0	10,715
Oregon.....	0	0	0	251	264	-13	-13
Pennsylvania.....	212,048	260,087	-48,039	4,046	4,915	-869	-48,908
Rhode Island.....	0	0	0	61	316	-255	-255
South Carolina.....	0	0	0	345	342	3	3
Tennessee.....	0	0	0	1,222	2,865	-1,643	-1,643
Texas.....	109,242	92,184	17,058	0	0	0	17,058
Utah.....	2,381	1,190	1,191	0	0	0	1,191
Virginia.....	22	0	22	1,626	1,633	-7	15
Washington.....	14,408	11,573	2,835	0	0	0	2,835
West Virginia.....	128,443	137,474	-9,031	0	0	0	-9,031
Wisconsin.....	0	0	0	136	212	-76	-76
Wyoming.....	11,194	6,163	5,031	0	0	0	5,031
Total.....	1,896,284	1,909,902	-13,618	52,780	62,431	-9,651	-23,269
1981							
Alabama.....	0	0	0	908	878	30	30
Arkansas.....	1,690	1,171	519	5	24	-19	500
California.....	99,397	92,214	7,183	371	476	-105	7,078
Colorado.....	25,291	25,932	-641	0	0	0	-641
Connecticut.....	0	0	0	2,160	1,459	701	701
Delaware.....	0	0	0	99	102	-3	-3
Georgia.....	0	0	0	1,508	3,106	-1,598	-1,598
Idaho.....	0	0	0	110	91	19	19
Illinois.....	141,824	169,502	-27,678	327	305	22	-27,656
Indiana.....	24,301	22,949	1,352	1,966	1,762	204	1,556
Iowa.....	48,918	48,971	-53	2,576	2,835	-259	-312
Kansas.....	101,892	87,629	14,263	0	0	0	14,263
Kentucky.....	67,518	57,603	9,915	0	0	0	9,915
Louisiana.....	212,267	110,544	101,723	0	0	0	101,723

See footnotes at end of table.

Table 11. Changes in Natural Gas Storage by State, 1980-1999 (Continued)
(Million Cubic Feet)

State	Underground Storage			LNG Storage ^a			Net Change in Storage
	Injections	Withdrawals	Net	Additions	Withdrawals	Net	
1981							
Maine	0	0	0	0	86	-86	-86
Maryland	18,753	14,673	4,080	714	623	91	4,171
Massachusetts	0	0	0	15,234	12,649	2,585	2,585
Michigan	354,911	347,592	7,319	0	0	0	7,319
Minnesota	1,125	477	648	4,402	3,663	739	1,387
Mississippi	42,916	40,688	2,228	0	0	0	2,228
Missouri	4,727	5,004	-277	7	33	-26	-303
Montana	30,147	13,008	17,139	0	0	0	17,139
Nebraska	7,198	809	6,389	119	173	-54	6,335
New Hampshire	0	0	0	0	11	-11	-11
New Jersey	0	0	0	4,658	3,541	1,117	1,117
New Mexico	2,801	1,980	821	0	0	0	821
New York	57,610	40,250	17,360	1,240	878	362	17,722
North Carolina	0	0	0	1,497	1,591	-94	-94
Ohio	177,387	162,268	15,119	0	0	0	15,119
Oklahoma	111,148	83,696	27,452	0	0	0	27,452
Oregon	0	0	0	265	268	-3	-3
Pennsylvania	360,752	311,051	49,701	4,051	3,084	967	50,668
Rhode Island	0	0	0	265	192	73	73
South Carolina	0	0	0	736	546	190	190
Tennessee	0	0	0	2,508	2,742	-234	-234
Texas	124,439	96,961	27,478	0	0	0	27,478
Utah	11,107	10,910	197	0	0	0	197
Virginia	0	0	0	1,876	1,881	-5	-5
Washington	11,083	11,243	-160	0	0	0	-160
West Virginia	127,788	125,753	2,035	0	0	0	2,035
Wisconsin	0	0	0	238	151	87	87
Wyoming	12,695	4,060	8,635	0	0	0	8,635
Total	2,179,683	1,886,940	292,743	47,839	43,152	4,687	297,430
1982							
Alabama	0	0	0	754	688	66	66
Arkansas	1,854	1,440	414	21	32	-11	403
California	112,916	145,654	-32,738	514	495	19	-32,719
Colorado	32,861	25,198	7,663	0	0	0	7,663
Connecticut	0	0	0	1,766	3,122	-1,356	-1,356
Delaware	0	0	0	118	121	-3	-3
Georgia	0	0	0	1,555	2,914	-1,359	-1,359
Idaho	0	0	0	361	229	132	132
Illinois	217,536	193,480	24,056	524	477	47	24,103
Indiana	25,489	23,284	2,205	4,352	2,361	1,991	4,196
Iowa	61,121	49,187	11,934	5,243	4,517	726	12,660
Kansas	128,737	84,877	43,860	0	0	0	43,860
Kentucky	64,789	56,611	8,178	0	0	0	8,178
Louisiana	177,194	149,813	27,381	22,711	18,720	3,991	31,372
Maine	0	0	0	364	349	15	15
Maryland	19,476	19,096	380	676	581	95	475
Massachusetts	0	0	0	14,021	15,639	-1,618	-1,618
Michigan	371,216	342,046	29,170	0	0	0	29,170
Minnesota	1,601	1,232	369	4,505	4,800	-295	74
Mississippi	43,834	47,306	-3,472	0	0	0	-3,472
Missouri	4,407	4,251	156	26	39	-13	143
Montana	25,180	18,721	6,459	0	0	0	6,459
Nebraska	7,455	3,693	3,762	7	293	-286	3,476
Nevada	0	0	0	294	5	289	289
New Hampshire	0	0	0	21	21	0	0
New Jersey	0	0	0	4,518	4,329	189	189

See footnotes at end of table.

Table 11. Changes in Natural Gas Storage by State, 1980-1999 (Continued)
(Million Cubic Feet)

State	Underground Storage			LNG Storage ^a			Net Change in Storage
	Injections	Withdrawals	Net	Additions	Withdrawals	Net	
1982							
New Mexico	19,894	2,483	17,411	0	0	0	17,411
New York	55,213	42,991	12,222	1,124	1,170	-46	12,176
North Carolina.....	0	0	0	1,372	1,483	-111	-111
Ohio	193,275	150,195	43,080	0	0	0	43,080
Oklahoma.....	104,572	87,048	17,524	0	0	0	17,524
Oregon	0	0	0	28	29	-1	-1
Pennsylvania	405,477	370,581	34,896	3,234	3,526	-292	34,604
Rhode Island.....	0	0	0	243	260	-17	-17
South Carolina.....	0	0	0	35	401	-366	-366
Tennessee	0	0	0	2,491	1,850	641	641
Texas	141,811	120,665	21,146	0	0	0	21,146
Utah	12,089	24,369	-12,280	0	0	0	-12,280
Virginia.....	0	0	0	1,865	1,879	-14	-14
Washington.....	5,344	6,433	-1,089	0	0	0	-1,089
West Virginia.....	144,153	119,103	25,050	0	0	0	25,050
Wisconsin.....	0	0	0	283	207	76	76
Wyoming.....	21,860	3,887	17,973	0	0	0	17,973
Total	2,399,355	2,093,644	305,711	73,028	70,540	2,488	308,199
1983							
Alabama.....	0	0	0	353	933	-580	-580
Arkansas.....	241	997	-756	0	34	-34	-790
California.....	97,424	86,157	11,267	66	496	-430	10,837
Colorado	26,361	30,288	-3,927	0	0	0	-3,927
Connecticut.....	0	0	0	980	1,365	-385	-385
Delaware.....	0	0	0	94	123	-29	-29
Georgia	0	0	0	1,024	1,193	-169	-169
Idaho	0	0	0	110	126	-16	-16
Illinois.....	122,620	165,746	-43,126	338	868	-530	-43,656
Indiana	20,160	25,165	-5,005	785	1,283	-498	-5,503
Iowa	49,523	74,291	-24,768	256	1,476	-1,220	-25,988
Kansas.....	70,412	95,404	-24,992	0	0	0	-24,992
Kentucky.....	42,090	59,633	-17,543	0	0	0	-17,543
Louisiana.....	148,679	192,973	-44,294	96,945	94,323	2,622	-41,672
Maine.....	0	0	0	166	251	-85	-85
Maryland.....	16,298	16,871	-573	235	394	-159	-732
Massachusetts.....	0	0	0	6,599	7,299	-700	-700
Michigan.....	227,107	327,954	-100,847	0	0	0	-100,847
Minnesota.....	646	559	87	1,277	1,770	-493	-406
Mississippi.....	44,467	51,910	-7,443	0	0	0	-7,443
Missouri.....	924	3,537	-2,613	29	43	-14	-2,627
Montana.....	33,262	13,221	20,041	0	0	0	20,041
Nebraska.....	3,869	4,949	-1,080	283	121	162	-918
Nevada.....	0	0	0	241	92	149	149
New Hampshire.....	0	0	0	0	84	-84	-84
New Jersey.....	0	0	0	4,770	4,979	-209	-209
New Mexico.....	2,500	4,887	-2,387	0	0	0	-2,387
New York.....	43,106	53,205	-10,099	1,174	1,050	124	-9,975
North Carolina.....	0	0	0	1,145	1,427	-282	-282
Ohio	129,541	156,531	-26,990	0	0	0	-26,990
Oklahoma.....	75,872	111,292	-35,420	0	0	0	-35,420
Oregon.....	0	0	0	649	773	-124	-124
Pennsylvania.....	284,948	342,623	-57,675	1,970	3,090	-1,120	-58,795
Rhode Island.....	0	0	0	47	55	-8	-8
South Carolina.....	0	0	0	132	292	-160	-160
Tennessee.....	0	0	0	977	2,222	-1,245	-1,245
Texas.....	135,309	181,770	-46,461	0	0	0	-46,461
Utah.....	19,948	17,824	2,124	0	0	0	2,124

See footnotes at end of table.

Table 11. Changes in Natural Gas Storage by State, 1980-1999 (Continued)
(Million Cubic Feet)

State	Underground Storage			LNG Storage ^a			Net Change in Storage
	Injections	Withdrawals	Net	Additions	Withdrawals	Net	
1983							
Virginia.....	0	0	0	1,223	1,310	-87	-87
Washington.....	6,218	8,481	-2,263	0	0	0	-2,263
West Virginia.....	87,355	106,200	-18,845	0	0	0	-18,845
Wisconsin.....	0	0	0	60	153	-93	-93
Wyoming.....	11,546	9,560	1,986	0	0	0	1,986
Total.....	1,700,426	2,142,027	-441,602	121,928	127,627	-5,699	-447,301
1984							
Alabama.....	0	0	0	838	379	459	459
Arkansas.....	1,817	1,817	0	44	8	36	36
California.....	103,983	112,525	-8,542	191	526	-335	-8,877
Colorado.....	26,228	21,531	4,697	0	0	0	4,697
Connecticut.....	0	0	0	1,673	1,129	544	544
Delaware.....	0	0	0	149	110	39	40
Georgia.....	0	0	0	678	881	-203	-203
Idaho.....	0	0	0	230	282	-52	-52
Illinois.....	194,327	173,305	21,022	1,034	381	653	21,675
Indiana.....	22,069	17,597	4,472	2,714	836	1,878	6,350
Iowa.....	44,355	56,503	-12,148	3,089	2,074	1,015	-11,133
Kansas.....	104,782	81,635	23,147	0	0	0	23,147
Kentucky.....	63,617	50,776	12,841	0	0	0	12,841
Louisiana.....	193,096	174,405	18,691	0	3,556	-3,556	15,134
Maine.....	0	0	0	203	198	5	5
Maryland.....	16,154	16,886	-732	650	500	150	-582
Massachusetts.....	0	0	0	9,844	7,110	2,734	2,733
Michigan.....	379,036	357,896	21,140	0	0	0	21,140
Minnesota.....	1,113	416	696	4,954	4,523	431	1,127
Mississippi.....	54,186	36,551	17,635	0	0	0	17,635
Missouri.....	4,431	1,992	2,438	57	10	47	2,485
Montana.....	39,814	23,577	16,237	0	0	0	16,237
Nebraska.....	5,628	5,453	175	65	135	-70	106
Nevada.....	0	0	0	133	65	68	68
New Jersey.....	0	0	0	4,781	3,313	1,468	1,469
New Mexico.....	4,033	9,102	-5,069	0	0	0	-5,069
New York.....	59,702	47,907	11,795	1,017	836	181	11,977
North Carolina.....	0	0	0	1,511	1,063	448	448
Ohio.....	156,006	177,388	-21,382	0	0	0	-21,382
Oklahoma.....	105,055	78,919	26,137	0	0	0	26,137
Oregon.....	0	0	0	304	272	32	32
Pennsylvania.....	362,878	323,951	38,927	3,714	2,266	1,448	40,376
Rhode Island.....	0	0	0	97	66	31	31
South Carolina.....	0	0	0	362	258	104	104
Tennessee.....	0	0	0	2,376	1,303	1,073	1,073
Texas.....	145,916	149,642	-3,726	0	0	0	-3,726
Utah.....	17,291	20,988	-3,697	0	0	0	-3,697
Virginia.....	0	0	0	1,812	1,771	41	41
Washington.....	12,002	10,747	1,255	0	0	0	1,255
West Virginia.....	128,717	106,758	21,959	0	0	0	21,959
Wisconsin.....	0	0	0	272	162	110	110
Wyoming.....	6,110	6,024	86	0	0	0	86
Total.....	2,252,347	2,064,292	188,055	42,791	34,011	8,780	196,835

See footnotes at end of table.

Table 11. Changes in Natural Gas Storage by State, 1980-1999 (Continued)
(Million Cubic Feet)

State	Underground Storage			LNG Storage ^a			Net Change in Storage
	Injections	Withdrawals	Net	Additions	Withdrawals	Net	
1985							
Alabama.....	0	0	0	512	971	-459	-459
Arkansas.....	4,359	1,427	2,932	18	26	-8	2,924
California.....	124,099	145,492	-21,393	20	227	-207	-21,600
Colorado.....	26,722	28,711	-1,989	0	0	0	-1,989
Connecticut.....	0	0	0	1,466	1,653	-187	-187
Delaware.....	0	0	0	133	126	7	7
Georgia.....	0	0	0	1,834	2,359	-525	-525
Idaho.....	0	0	0	287	921	-634	-634
Illinois.....	165,688	183,650	-17,962	653	858	-205	-18,167
Indiana.....	21,885	23,537	-1,652	923	494	429	-1,223
Iowa.....	64,993	63,117	1,876	289	1,102	-813	1,063
Kansas.....	96,153	114,502	-18,349	0	0	0	-18,349
Kentucky.....	62,202	57,307	4,895	0	0	0	4,895
Louisiana.....	184,351	212,372	-28,021	0	0	0	-28,021
Maine.....	0	0	0	308	296	12	12
Maryland.....	17,362	18,551	-1,189	786	867	-81	-1,270
Massachusetts.....	0	0	0	9,261	9,216	45	45
Michigan.....	325,729	338,737	-13,008	0	0	0	-13,008
Minnesota.....	1,640	2,050	-410	3,190	3,424	-234	-644
Mississippi.....	54,105	42,682	11,423	0	0	0	11,423
Missouri.....	4,537	5,018	-481	21	31	-10	-491
Montana.....	36,786	27,361	9,425	0	0	0	9,425
Nebraska.....	6,848	5,920	928	4	140	-136	792
Nevada.....	0	0	0	419	330	89	89
New Jersey.....	0	0	0	4,317	4,064	253	253
New Mexico.....	14,552	13,872	680	0	0	0	680
New York.....	48,748	53,515	-4,767	1,312	1,073	239	-4,528
North Carolina.....	0	0	0	1,164	1,397	-233	-233
Ohio.....	138,801	169,453	-30,652	0	0	0	-30,652
Oklahoma.....	87,860	106,914	-19,054	0	0	0	-19,054
Oregon.....	0	0	0	461	283	178	178
Pennsylvania.....	350,022	400,420	-50,398	2,309	2,936	-627	-51,025
Rhode Island.....	0	0	0	147	120	27	27
South Carolina.....	0	0	0	484	293	191	191
Tennessee.....	0	0	0	2,105	2,477	-372	-372
Texas.....	125,560	154,554	-28,994	0	0	0	-28,994
Utah.....	20,386	22,453	-2,067	0	0	0	-2,067
Virginia.....	0	0	0	2,117	2,120	-3	-3
Washington.....	7,847	7,162	685	0	0	0	685
West Virginia.....	129,134	149,952	-20,818	0	0	0	-20,818
Wisconsin.....	0	0	0	131	151	-20	-20
Wyoming.....	7,565	10,676	-3,111	0	0	0	-3,111
Total.....	2,127,932	2,359,405	-231,473	34,671	37,954	-3,283	-234,756
1986							
Alabama.....	0	0	0	581	449	132	132
Arkansas.....	1,871	789	1,082	22	18	4	1,086
California.....	89,891	89,527	364	18	23	-5	359
Colorado.....	24,313	21,743	2,570	0	0	0	2,570
Connecticut.....	0	0	0	1,035	837	198	198
Delaware.....	0	0	0	0	71	-71	-71
Georgia.....	0	0	0	1,942	1,346	596	596
Idaho.....	0	0	0	93	1,025	-932	-932
Illinois.....	156,754	140,510	16,244	199	469	-270	15,974
Indiana.....	22,118	18,981	3,137	777	162	615	3,752
Iowa.....	52,084	49,133	2,951	154	650	-496	2,455

See footnotes at end of table.

Table 11. Changes in Natural Gas Storage by State, 1980-1999 (Continued)
(Million Cubic Feet)

State	Underground Storage			LNG Storage ^a			Net Change in Storage
	Injections	Withdrawals	Net	Additions	Withdrawals	Net	
1986							
Kansas	97,214	85,306	11,908	0	0	0	11,908
Kentucky	43,698	41,420	2,278	0	0	0	2,278
Louisiana	174,222	192,473	-18,251	0	0	0	-18,251
Maine	0	0	0	127	121	6	6
Maryland	16,330	17,080	-750	769	616	153	-597
Massachusetts	0	0	0	6,184	5,591	593	593
Michigan	366,672	317,743	48,929	0	0	0	48,929
Minnesota	1,146	646	500	4,679	1,043	3,636	4,136
Mississippi	38,678	41,779	-3,101	0	0	0	-3,101
Missouri	2,835	2,084	751	28	23	5	756
Montana	22,084	11,220	10,864	0	0	0	10,864
Nebraska	5,748	3,468	2,280	81	129	-48	2,232
Nevada	0	0	0	217	107	110	110
New Hampshire	0	0	0	0	100	-100	-100
New Jersey	0	0	0	5,384	3,468	1,916	1,916
New Mexico	11,531	15,729	-4,198	0	0	0	-4,198
New York	49,185	44,696	4,489	647	777	-130	4,359
North Carolina	0	0	0	1,663	977	686	686
Ohio	163,093	142,235	20,858	0	0	0	20,858
Oklahoma	84,072	84,943	-871	0	0	0	-871
Oregon	0	0	0	0	346	-346	-346
Pennsylvania	249,028	239,233	9,795	2,657	2,398	259	10,054
Rhode Island	0	0	0	20	36	-16	-16
South Carolina	0	0	0	403	342	61	61
Tennessee	0	0	0	1,766	1,695	71	71
Texas	121,631	113,331	8,300	0	0	0	8,300
Utah	9,542	7,688	1,854	0	0	0	1,854
Virginia	0	0	0	1,989	2,038	-49	-49
Washington	6,269	3,217	3,052	0	0	0	3,052
West Virginia	134,394	114,872	19,522	0	0	0	19,522
Wisconsin	0	0	0	64	138	-74	-74
Wyoming	7,701	11,849	-4,148	0	0	0	-4,148
Total	1,952,103	1,811,697	140,406	31,500	24,996	6,504	146,910
1987							
Alabama	0	0	0	465	511	-46	-46
Arkansas	398	332	67	52	43	9	76
California	130,990	159,681	-28,692	18	19	0	-28,692
Colorado	24,083	25,601	-1,518	0	0	0	-1,518
Connecticut	0	0	0	1,281	1,160	121	121
Delaware	0	0	0	6	66	-60	-60
Georgia	0	0	0	1,150	1,001	149	149
Idaho	0	0	0	0	86	-86	-86
Illinois	125,066	124,889	177	223	320	-96	81
Indiana	15,844	16,317	-473	806	265	541	68
Iowa	45,128	41,856	3,272	670	878	-208	3,064
Kansas	87,570	92,360	-4,790	0	0	0	-4,790
Kentucky	42,388	38,780	3,608	0	0	0	3,608
Louisiana	188,110	175,623	12,486	0	0	0	12,486
Maine	0	0	0	226	227	0	0
Maryland	16,539	17,081	-543	482	480	2	-541
Massachusetts	0	0	0	5,732	7,775	-2,043	-2,043
Michigan	268,325	268,785	-461	0	0	0	-461
Minnesota	476	369	107	3,109	2,488	621	728
Mississippi	43,550	35,520	8,029	0	0	0	8,029
Missouri	1,337	1,019	318	58	48	10	328
Montana	22,894	8,596	14,297	0	0	0	14,297
Nebraska	6,241	4,575	1,666	130	115	14	1,681

See footnotes at end of table.

Table 11. Changes in Natural Gas Storage by State, 1980-1999 (Continued)
(Million Cubic Feet)

State	Underground Storage			LNG Storage ^a			Net Change in Storage
	Injections	Withdrawals	Net	Additions	Withdrawals	Net	
1987							
Nevada.....	0	0	0	441	185	256	256
New Hampshire	0	0	0	0	91	-91	-91
New Jersey	0	0	0	3,236	3,422	-185	-185
New Mexico	14,892	15,769	-877	0	0	0	-877
New York	42,616	43,252	-636	1,188	892	296	-341
North Carolina.....	0	0	0	1,609	1,571	39	39
Ohio	143,588	143,827	-239	0	0	0	-239
Oklahoma.....	84,031	75,151	8,880	0	0	0	8,880
Oregon	4,148	0	4,148	183	305	-122	4,026
Pennsylvania	335,166	335,670	-504	1,381	247	1,135	631
Rhode Island.....	0	0	0	65	295	-230	-230
South Carolina.....	0	0	0	545	481	64	64
Tennessee	0	0	0	1,135	1,228	-93	-93
Texas	121,245	114,434	6,811	0	0	0	6,811
Utah	14,359	14,905	-547	0	0	0	-547
Virginia.....	0	0	0	112	108	4	4
Washington	6,884	7,787	-903	0	0	0	-903
West Virginia.....	98,311	104,225	-5,914	0	0	0	-5,914
Wisconsin.....	0	0	0	74	164	-90	-90
Wyoming.....	2,932	14,545	-11,613	0	0	0	-11,613
Total	1,887,110	1,880,951	6,159	24,379	24,468	-89	6,070
1988							
Alabama.....	0	0	0	607	444	164	164
Arkansas.....	1,522	974	548	42	54	-12	536
California.....	120,167	104,375	15,792	9	20	-11	15,781
Colorado.....	25,898	26,380	-481	0	0	0	-481
Connecticut.....	0	0	0	1,229	1,154	75	75
Delaware.....	0	0	0	93	89	4	4
Georgia	0	0	0	1,702	1,157	545	545
Idaho.....	0	0	0	528	194	334	334
Illinois.....	166,713	157,954	8,759	393	325	69	8,827
Indiana	24,423	23,199	1,224	6,321	244	6,077	7,301
Iowa	55,076	54,659	417	477	648	-171	246
Kansas.....	107,182	90,238	16,944	0	0	0	16,944
Kentucky	55,774	68,676	-12,902	0	0	0	-12,902
Louisiana.....	194,251	156,364	37,886	0	0	0	37,886
Maine.....	0	0	0	157	157	0	0
Maryland.....	14,653	19,397	-4,744	764	771	-7	-4,751
Massachusetts.....	0	0	0	5,782	7,427	-1,644	-1,644
Michigan.....	341,649	342,472	-823	0	0	0	-823
Minnesota.....	1,142	5,210	-4,068	5,391	949	4,442	374
Mississippi.....	41,780	42,348	-567	0	0	0	-567
Missouri.....	4,240	4,054	186	0	0	0	186
Montana.....	13,782	20,351	-6,570	0	0	0	-6,570
Nebraska.....	7,615	7,567	48	299	167	132	180
Nevada.....	0	0	0	213	383	-170	-170
New Hampshire	0	0	0	0	142	-142	-142
New Jersey	0	0	0	3,243	3,202	40	40
New Mexico	19,407	14,411	4,996	0	0	0	4,996
New York	56,332	52,735	3,598	449	370	80	3,677
North Carolina.....	0	0	0	2,151	1,890	261	261
Ohio	162,801	336,351	-173,550	0	0	0	-173,550
Oklahoma.....	95,241	81,021	14,220	0	0	0	14,220
Oregon.....	0	0	0	803	243	560	560
Pennsylvania	377,046	368,481	8,565	3,023	3,186	-163	8,402
Rhode Island.....	0	0	0	174	143	31	31
South Carolina.....	0	0	0	503	547	-44	-44

See footnotes at end of table.

Table 11. Changes in Natural Gas Storage by State, 1980-1999 (Continued)
(Million Cubic Feet)

State	Underground Storage			LNG Storage ^a			Net Change in Storage
	Injections	Withdrawals	Net	Additions	Withdrawals	Net	
1988							
Tennessee	0	0	0	2,109	2,053	56	56
Texas	146,758	107,769	38,989	0	0	0	38,989
Utah	19,426	19,959	-533	0	0	0	-533
Virginia	0	0	0	231	260	-29	-29
Washington	5,415	6,014	-600	0	0	0	-600
West Virginia.....	106,318	127,909	-21,591	0	0	0	-21,591
Wisconsin.....	0	0	0	253	172	81	81
Wyoming.....	9,719	4,753	4,965	0	0	0	4,965
Total	2,174,328	2,243,621	-69,293	36,949	26,390	10,559	-58,734
1989							
Alabama.....	0	0	0	512	934	-422	-422
Arkansas.....	1,299	1,252	47	30	62	-32	15
California.....	140,933	151,488	-10,554	19	18	0	-10,554
Colorado.....	28,165	26,942	1,223	0	0	0	1,223
Connecticut.....	0	0	0	1,115	1,720	-604	-604
Delaware.....	0	0	0	39	76	-38	-38
Georgia.....	0	0	0	2,930	2,586	343	343
Idaho.....	0	0	0	258	93	165	165
Illinois.....	199,165	216,543	-17,378	0	579	-579	-17,957
Indiana.....	24,816	26,700	-1,884	737	393	344	-1,540
Iowa.....	58,386	67,421	-9,035	1,008	715	292	-8,743
Kansas.....	104,735	121,895	-17,160	0	0	0	-17,160
Kentucky.....	55,277	69,423	-14,147	0	0	0	-14,147
Louisiana.....	178,222	242,403	-64,181	0	0	0	-64,181
Maine.....	0	0	0	29	25	4	4
Maryland.....	18,548	19,166	-619	697	760	-62	-681
Massachusetts.....	0	0	0	10,004	16,450	-6,447	-6,447
Michigan.....	414,819	436,508	-21,688	0	0	0	-21,688
Minnesota.....	1,226	1,555	-330	6,453	6,916	-462	-792
Mississippi.....	50,478	63,872	-13,394	0	0	0	-13,394
Missouri.....	2,911	4,557	-1,647	0	0	0	-1,647
Montana.....	10,479	32,537	-22,058	0	0	0	-22,058
Nebraska.....	6,952	8,309	-1,357	210	414	-204	-1,561
Nevada.....	0	0	0	696	491	205	205
New Hampshire.....	0	0	0	0	213	-213	-213
New Jersey.....	0	0	0	1,433	2,444	-1,011	-1,011
New Mexico.....	14,036	17,774	-3,739	0	0	0	-3,739
New York.....	53,490	64,708	-11,218	564	595	-31	-11,249
North Carolina.....	0	0	0	1,597	2,803	-1,205	-1,205
Ohio.....	132,898	144,607	-11,709	0	0	0	-11,709
Oklahoma.....	98,370	112,700	-14,331	0	0	0	-14,331
Oregon.....	4,944	2,223	2,721	940	890	49	2,770
Pennsylvania.....	572,180	631,258	-59,078	2,268	4,242	-1,974	-61,052
Rhode Island.....	0	0	0	164	202	-38	-38
South Carolina.....	0	0	0	490	547	-57	-57
Tennessee.....	0	0	0	1,879	3,757	-1,879	-1,879
Texas.....	161,181	177,116	-15,935	0	0	0	-15,935
Utah.....	16,885	18,869	-1,984	0	0	0	-1,984
Virginia.....	0	0	0	2,167	2,173	-6	-6
Washington.....	12,921	12,081	840	0	0	0	840
West Virginia.....	115,421	125,796	-10,375	0	0	0	-10,375
Wisconsin.....	0	0	0	228	174	54	54
Wyoming.....	12,546	6,081	6,465	0	0	0	6,465
Total	2,491,283	2,803,787	-312,505	36,467	50,274	-13,807	-326,312

See footnotes at end of table.

Table 11. Changes in Natural Gas Storage by State, 1980-1999 (Continued)
(Million Cubic Feet)

State	Underground Storage			LNG Storage ^a			Net Change in Storage
	Injections	Withdrawals	Net	Additions	Withdrawals	Net	
1990							
Alabama.....	0	0	0	893	437	456	456
Arkansas.....	1,938	472	1,466	128	23	106	1,572
California.....	147,074	137,752	9,322	14	15	0	9,322
Colorado.....	27,674	31,174	-3,500	0	0	0	-3,500
Connecticut.....	0	0	0	1,696	874	822	822
Delaware.....	0	0	0	88	81	6	6
Georgia.....	0	0	0	2,779	1,435	1,345	1,345
Idaho.....	0	0	0	291	268	23	23
Illinois.....	213,076	197,150	15,926	883	302	580	16,506
Indiana.....	23,054	19,644	3,410	1,027	796	230	3,641
Iowa.....	44,471	47,770	-3,299	1,196	655	541	-2,758
Kansas.....	108,143	95,377	12,766	0	0	0	12,766
Kentucky.....	66,195	45,078	21,117	0	0	0	21,117
Louisiana.....	200,183	127,294	72,890	27,903	26,206	1,697	74,587
Maine.....	0	0	0	18	22	-4	-4
Maryland.....	19,431	14,074	5,357	769	377	392	5,748
Massachusetts.....	0	0	0	6,586	6,279	308	308
Michigan.....	415,309	314,461	100,848	0	0	0	100,848
Minnesota.....	1,256	1,077	179	4,714	4,670	44	223
Mississippi.....	53,161	33,655	19,505	0	0	0	19,505
Missouri.....	5,316	3,992	1,324	0	0	0	1,324
Montana.....	14,648	21,786	-7,138	0	0	0	-7,138
Nebraska.....	7,395	9,772	-2,376	493	155	339	-2,038
Nevada.....	0	0	0	356	904	-548	-548
New Jersey.....	0	0	0	3,740	2,298	1,442	1,442
New Mexico.....	22,352	13,126	9,226	0	0	0	9,226
New York.....	63,690	49,842	13,848	1,205	303	902	14,749
North Carolina.....	0	0	0	2,023	578	1,445	1,445
Ohio.....	154,452	119,117	35,334	0	0	0	35,334
Oklahoma.....	95,274	80,976	14,298	0	0	0	14,298
Oregon.....	5,894	4,531	1,363	754	1,003	-249	1,114
Pennsylvania.....	388,569	287,053	101,516	4,311	1,679	2,632	104,147
Rhode Island.....	0	0	0	142	188	-46	-46
South Carolina.....	0	0	0	394	247	147	147
Tennessee.....	0	0	0	3,008	2,377	631	631
Texas.....	175,039	150,250	24,789	0	0	0	24,789
Utah.....	27,196	22,000	5,196	0	0	0	5,196
Virginia.....	0	0	0	190	142	48	48
Washington.....	14,296	15,622	-1,325	96	104	-8	-1,334
West Virginia.....	126,217	82,558	43,659	0	0	0	43,659
Wisconsin.....	0	0	0	116	126	-10	-10
Wyoming.....	12,146	8,183	3,962	0	0	0	3,962
Total.....	2,433,450	1,933,786	499,663	65,814	52,544	13,271	512,934
1991							
Alabama.....	0	0	0	511	530	-19	-19
Arkansas.....	1,044	3,010	-1,966	38	49	-11	-1,976
California.....	136,433	124,156	12,276	50	19	32	12,308
Colorado.....	30,584	23,214	7,370	0	0	0	7,370
Connecticut.....	0	0	0	1,010	1,112	-103	-103
Delaware.....	0	0	0	79	72	7	7
Georgia.....	0	0	0	1,969	1,579	390	390
Idaho.....	0	0	0	340	227	113	113
Illinois.....	212,232	213,210	-978	115	344	-229	-1,207
Indiana.....	23,654	24,580	-926	1,517	922	595	-331
Iowa.....	57,278	62,486	-5,207	2,012	669	1,343	-3,864

See footnotes at end of table.

Table 11. Changes in Natural Gas Storage by State, 1980-1999 (Continued)
(Million Cubic Feet)

State	Underground Storage			LNG Storage ^a			Net Change in Storage
	Injections	Withdrawals	Net	Additions	Withdrawals	Net	
1991							
Kansas	109,627	98,805	10,822	0	0	0	10,822
Kentucky	47,425	48,822	-1,397	0	0	0	-1,397
Louisiana	178,002	202,991	-24,989	33,284	32,726	558	-24,432
Maine	0	0	0	25	23	1	1
Maryland	22,508	20,656	1,852	657	531	126	1,978
Massachusetts	0	0	0	4,399	8,366	-3,967	-3,967
Michigan	354,996	394,196	-39,200	0	0	0	-39,200
Minnesota	1,285	1,018	267	5,974	6,044	-70	197
Mississippi	48,054	53,938	-5,884	0	0	0	-5,884
Missouri	4,972	3,855	1,117	0	0	0	1,117
Montana	12,392	22,129	-9,737	0	0	0	-9,737
Nebraska	8,916	8,687	229	92	211	-119	110
Nevada	0	0	0	767	39	728	728
New Jersey	0	0	0	2,683	2,221	461	461
New Mexico	21,563	17,868	3,694	0	0	0	3,694
New York	63,411	51,792	11,619	559	309	250	11,869
North Carolina	0	0	0	1,219	1,232	-13	-13
Ohio	134,060	133,629	431	0	0	0	431
Oklahoma	94,221	106,360	-12,139	0	0	0	-12,139
Oregon	5,853	5,288	566	609	389	220	786
Pennsylvania	707,371	718,706	-11,335	2,390	2,412	-22	-11,357
Rhode Island	0	0	0	749	355	393	393
South Carolina	0	0	0	346	396	-50	-50
South Dakota	0	0	0	0	15	-15	-15
Tennessee	0	0	0	1,522	1,923	-401	-401
Texas	170,908	164,510	6,398	0	0	0	6,398
Utah	32,248	42,224	-9,976	0	0	0	-9,976
Virginia	0	0	0	173	243	-71	-71
Washington	14,214	11,013	3,200	2	0	2	3,203
West Virginia	104,251	121,139	-16,888	0	0	0	-16,888
Wisconsin	0	0	0	167	131	35	35
Wyoming	10,872	10,446	426	0	0	0	426
Total	2,608,373	2,688,728	-80,355	63,259	63,090	169	-80,186
1992							
Alabama	0	0	0	501	262	239	239
Arkansas	2,461	2,975	-514	50	51	-1	-515
California	148,039	176,158	-28,120	13	51	-38	-28,158
Colorado	23,061	27,921	-4,860	0	0	0	-4,860
Connecticut	0	0	0	359	714	-355	-355
Delaware	0	0	0	61	66	-5	-5
Georgia	0	0	0	1,573	1,557	16	16
Idaho	0	0	0	1,338	1,385	-47	-47
Illinois	214,404	223,012	-8,608	570	348	222	-8,387
Indiana	25,770	26,611	-840	849	1,188	-339	-1,179
Iowa	65,818	70,077	-4,259	4,659	4,247	412	-3,846
Kansas	84,249	102,735	-18,486	0	0	0	-18,486
Kentucky	49,367	42,795	6,573	0	0	0	6,573
Louisiana	193,051	207,010	-13,958	12,545	12,097	448	-13,511
Maine	0	0	0	26	22	4	4
Maryland	19,502	19,169	333	804	715	89	422
Massachusetts	0	0	0	5,147	6,990	-1,844	-1,844
Michigan	390,465	392,716	-2,251	0	0	0	-2,251
Minnesota	1,372	1,329	43	3,594	3,380	213	256
Mississippi	55,105	53,373	1,732	0	0	0	1,732
Missouri	3,080	3,094	-15	0	0	0	-15
Montana	11,708	24,310	-12,602	0	0	0	-12,602
Nebraska	10,254	9,848	407	283	173	111	517

See footnotes at end of table.

Table 11. Changes in Natural Gas Storage by State, 1980-1999 (Continued)
(Million Cubic Feet)

State	Underground Storage			LNG Storage ^a			Net Change in Storage
	Injections	Withdrawals	Net	Additions	Withdrawals	Net	
1992							
Nevada.....	0	0	0	83	155	-71	-71
New Jersey	0	0	0	2,422	2,471	-49	-49
New Mexico	18,963	21,421	-2,458	0	2,599	-2,599	-5,057
New York	62,265	60,693	1,572	732	363	370	1,942
North Carolina.....	0	0	0	1,030	1,122	-92	-92
Ohio	160,009	175,682	-15,672	0	0	0	-15,672
Oklahoma.....	97,468	107,526	-10,058	0	0	0	-10,058
Oregon.....	6,114	6,985	-872	376	409	-33	-904
Pennsylvania	383,762	377,889	5,873	2,869	2,797	72	5,945
Rhode Island.....	0	0	0	796	1,216	-420	-420
South Carolina.....	0	0	0	339	323	16	16
South Dakota.....	0	0	0	24	13	11	11
Tennessee	0	0	0	2,759	3,065	-306	-306
Texas	340,602	384,042	-43,441	0	0	0	-43,441
Utah	31,222	26,740	4,482	0	0	0	4,482
Virginia.....	0	0	0	173	168	6	6
Washington.....	13,294	18,960	-5,667	0	471	-471	-6,137
West Virginia.....	138,647	146,827	-8,180	0	0	0	-8,180
Wisconsin.....	0	0	0	57	117	-59	-59
Wyoming.....	5,340	13,876	-8,536	0	0	0	-8,536
Total	2,555,393	2,723,774	-168,381	44,033	48,534	-4,501	-172,882
1993							
Alabama.....	0	0	0	612	396	215	215
Arkansas.....	272	8,481	-8,208	53	44	9	-8,199
California.....	155,135	135,442	19,693	13	37	-24	19,668
Colorado.....	51,132	54,294	-3,162	0	0	0	-3,162
Connecticut.....	0	0	0	610	640	-29	-29
Delaware.....	0	0	0	99	95	3	3
Georgia	0	0	0	1,855	1,896	-42	-42
Idaho.....	0	0	0	1,389	1,339	51	51
Illinois.....	240,515	228,319	12,196	417	448	-31	12,165
Indiana.....	25,928	25,332	596	2,320	1,582	738	1,334
Iowa.....	64,184	61,007	3,176	5,671	5,597	75	3,251
Kansas.....	116,284	109,475	6,809	0	0	0	6,809
Kentucky.....	48,117	59,742	-11,625	0	0	0	-11,625
Louisiana.....	229,568	221,931	7,638	30,677	32,033	-1,356	6,282
Maine.....	0	0	0	16	19	-2	-2
Maryland.....	15,314	20,420	-5,106	696	610	85	-5,021
Massachusetts.....	0	0	0	5,531	7,900	-2,368	-2,368
Michigan.....	476,312	437,280	39,033	0	0	0	39,033
Minnesota.....	1,762	1,834	-72	6,330	5,864	466	394
Mississippi.....	55,903	55,786	117	0	0	0	117
Missouri.....	4,711	4,779	-68	0	0	0	-68
Montana.....	10,894	32,202	-21,308	0	0	0	-21,308
Nebraska.....	14,485	11,718	2,767	287	222	65	2,832
Nevada.....	0	0	0	253	244	9	9
New Jersey.....	0	0	0	2,620	2,313	307	307
New Mexico.....	16,369	24,794	-8,426	0	0	0	-8,426
New York.....	68,532	67,643	889	810	440	371	1,259
North Carolina.....	0	0	0	1,681	1,823	-142	-142
Ohio.....	175,630	188,899	-13,269	0	0	0	-13,269
Oklahoma.....	151,249	136,715	14,535	0	0	0	14,535
Oregon.....	6,202	6,302	-100	1,137	1,360	-222	-323
Pennsylvania.....	381,711	381,060	650	4,329	4,534	-204	446
Rhode Island.....	0	0	0	462	800	-337	-337
South Carolina.....	0	0	0	1,231	752	478	478
Tennessee.....	0	0	0	2,663	2,931	-268	-268

See footnotes at end of table.

Table 11. Changes in Natural Gas Storage by State, 1980-1999 (Continued)
(Million Cubic Feet)

State	Underground Storage			LNG Storage ^a			Net Change in Storage
	Injections	Withdrawals	Net	Additions	Withdrawals	Net	
1993							
Texas	221,412	232,070	-10,658	0	0	0	-10,658
Utah	34,488	27,216	7,271	0	0	0	7,271
Virginia	0	0	0	173	274	-102	-102
Washington	19,575	17,661	1,915	3,167	7,886	-4,718	-2,804
West Virginia	160,450	151,836	8,614	0	0	0	8,614
Wisconsin	0	0	0	112	110	2	2
Wyoming	13,605	14,826	-1,221	0	0	0	-1,221
Total	2,759,738	2,717,064	42,674	75,217	82,189	-6,972	35,701
1994							
Alabama	694	55	639	944	497	448	1,087
Arkansas	3,249	5,731	-2,482	73	68	5	-2,478
California	155,910	150,844	5,066	13	94	-80	4,985
Colorado	31,185	30,085	1,100	0	0	0	1,100
Connecticut	0	0	0	1,435	1,497	-61	-61
Delaware	0	0	0	225	202	23	23
Georgia	0	0	0	3,788	3,881	-94	-94
Idaho	0	0	0	554	373	182	182
Illinois	235,778	222,871	12,907	1,326	1,317	9	12,916
Indiana	24,656	21,081	3,576	2,638	2,733	-95	3,481
Iowa	70,926	68,162	2,764	3,867	3,521	346	3,109
Kansas	106,069	99,851	6,218	0	0	0	6,218
Kentucky	59,831	54,986	4,845	0	0	0	4,845
Louisiana	224,525	184,731	39,794	17,823	18,252	-429	39,364
Maine	0	0	0	27	22	5	5
Maryland	15,316	17,406	-2,090	939	529	410	-1,680
Massachusetts	0	0	0	5,550	12,369	-6,820	-6,820
Michigan	470,220	389,224	80,996	0	0	0	80,996
Minnesota	1,556	1,192	365	6,167	5,537	630	994
Mississippi	64,972	50,526	14,446	0	0	0	14,446
Missouri	4,997	5,082	-85	0	0	0	-85
Montana	14,690	22,509	-7,819	0	0	0	-7,819
Nebraska	12,524	10,052	2,471	393	367	26	2,497
Nevada	0	0	0	241	271	-30	-30
New Jersey	0	0	0	4,835	3,565	1,270	1,270
New Mexico	18,551	17,172	1,379	0	0	0	1,379
New York	66,627	64,803	1,824	1,125	835	290	2,115
North Carolina	0	0	0	2,118	1,802	316	316
Ohio	191,660	163,084	28,576	0	0	0	28,576
Oklahoma	123,576	104,738	18,838	0	0	0	18,838
Oregon	5,956	5,237	720	860	1,117	-257	463
Pennsylvania	339,512	340,334	-823	5,826	5,030	797	-26
Rhode Island	0	0	0	1,156	996	160	160
South Carolina	0	0	0	847	682	165	165
Tennessee	0	0	0	2,985	2,879	106	106
Texas	310,273	274,046	36,228	0	0	0	36,228
Utah	42,508	22,921	19,587	0	0	0	19,587
Virginia	0	0	0	116	236	-121	-121
Washington	18,705	17,133	1,572	2,340	1,701	640	2,212
West Virginia	171,216	156,284	14,932	0	0	0	14,932
Wisconsin	0	0	0	266	316	-50	-50
Wyoming	10,596	8,012	2,584	0	0	0	2,584
Total	2,796,279	2,508,151	288,127	68,478	70,689	-2,211	285,916

See footnotes at end of table.

Table 11. Changes in Natural Gas Storage by State, 1980-1999 (Continued)
(Million Cubic Feet)

State	Underground Storage			LNG Storage ^a			Net Change in Storage
	Injections	Withdrawals	Net	Additions	Withdrawals	Net	
1995							
Alabama.....	1,375	1,448	-73	524	688	-164	-237
Arkansas.....	5,368	6,076	-709	29	56	-27	-736
California.....	144,312	116,954	27,358	39	72	-33	27,325
Colorado.....	39,717	36,565	3,152	0	0	0	3,152
Connecticut.....	0	0	0	736	1,109	-373	-373
Delaware.....	0	0	0	103	103	-1	-1
Georgia.....	0	0	0	3,746	5,210	-1,464	-1,464
Idaho.....	0	0	0	405	434	-29	-29
Illinois.....	263,409	286,390	-22,981	370	382	-12	-22,993
Indiana.....	24,335	25,046	-711	1,316	1,554	-239	-950
Iowa.....	70,785	77,228	-6,443	2,346	2,996	-651	-7,094
Kansas.....	105,693	110,567	-4,875	0	0	0	-4,875
Kentucky.....	58,561	65,739	-7,178	0	0	0	-7,178
Louisiana.....	209,575	262,328	-52,753	5,032	4,723	308	-52,445
Maine.....	0	0	0	19	16	3	3
Maryland.....	15,610	19,658	-4,049	1,831	540	1,291	-2,757
Massachusetts.....	0	0	0	5,898	9,033	-3,134	-3,134
Michigan.....	377,121	494,531	-117,409	0	0	0	-117,409
Minnesota.....	1,478	1,582	-104	3,746	4,731	-985	-1,090
Mississippi.....	74,821	82,604	-7,783	0	0	0	-7,783
Missouri.....	2,777	2,580	197	0	0	0	197
Montana.....	18,054	21,653	-3,599	0	0	0	-3,599
Nebraska.....	3,872	9,716	-5,844	115	248	-134	-5,978
Nevada.....	0	0	0	259	228	31	31
New Jersey.....	0	0	0	3,055	2,982	73	73
New Mexico.....	14,712	16,986	-2,273	0	0	0	-2,273
New York.....	60,947	75,692	-14,746	926	886	40	-14,706
North Carolina.....	0	0	0	1,572	1,710	-138	-138
Ohio.....	161,350	200,211	-38,862	0	0	0	-38,862
Oklahoma.....	94,809	114,073	-19,264	0	0	0	-19,264
Oregon.....	4,447	3,567	880	790	675	114	994
Pennsylvania.....	332,608	396,393	-63,786	3,523	3,921	-398	-64,183
Rhode Island.....	0	0	0	857	908	-51	-51
South Carolina.....	0	0	0	927	754	173	173
Tennessee.....	0	0	0	2,414	3,035	-621	-621
Texas.....	274,724	300,889	-26,165	0	0	0	-26,165
Utah.....	32,201	32,084	118	0	0	0	118
Virginia.....	0	0	0	1,214	1,276	-62	-62
Washington.....	17,815	15,452	2,363	1,902	2,055	-153	2,210
West Virginia.....	145,958	187,088	-41,129	0	0	0	-41,129
Wisconsin.....	0	0	0	206	120	85	85
Wyoming.....	9,448	11,000	-1,552	0	0	0	-1,552
Total.....	2,565,882	2,974,102	-408,220	43,897	50,446	-6,549	-414,768
1996							
Alabama.....	3,349	2,125	1,224	979	1,282	-303	921
Arkansas.....	7,152	7,216	-64	0	85	-85	-150
California.....	104,238	155,530	-51,292	37	50	-13	-51,305
Colorado.....	37,808	36,804	1,004	0	0	0	1,004
Connecticut.....	0	0	0	2,265	1,585	680	680
Delaware.....	0	0	0	237	226	11	11
Georgia.....	0	0	0	6,523	6,712	-189	-189
Idaho.....	0	0	0	636	661	-25	-25
Illinois.....	241,129	226,020	15,109	971	1,259	-289	14,820
Indiana.....	27,263	25,462	1,801	4,337	4,571	-234	1,567
Iowa.....	61,060	59,831	1,229	5,262	3,284	1,978	3,207

See footnotes at end of table.

Table 11. Changes in Natural Gas Storage by State, 1980-1999 (Continued)
(Million Cubic Feet)

State	Underground Storage			LNG Storage ^a			Net Change in Storage
	Injections	Withdrawals	Net	Additions	Withdrawals	Net	
1996							
Kansas	104,871	116,989	-12,118	0	0	0	-12,118
Kentucky	69,498	61,968	7,530	0	0	0	7,530
Louisiana	249,153	260,117	-10,964	7,016	7,056	-39	-11,003
Maine	0	0	0	26	22	4	4
Maryland	17,448	17,472	-24	4,881	691	4,190	4,166
Massachusetts	0	0	0	6,107	11,471	-5,364	-5,364
Michigan	503,138	471,467	31,671	0	0	0	31,671
Minnesota	1,655	1,625	30	7,990	5,861	2,128	2,158
Mississippi	88,684	75,926	12,758	0	0	0	12,758
Missouri	6,570	6,522	48	0	0	0	48
Montana	19,871	31,595	-11,725	0	0	0	-11,725
Nebraska	8,423	6,933	1,489	915	788	127	1,617
Nevada	0	0	0	180	109	72	72
New Jersey	0	0	0	5,033	3,219	1,814	1,814
New Mexico	11,953	17,290	-5,338	0	0	0	-5,338
New York	76,475	63,108	13,367	1,853	1,262	591	13,958
North Carolina	0	0	0	2,708	2,490	218	218
Ohio	198,642	187,798	10,844	0	0	0	10,844
Oklahoma	117,067	140,028	-22,961	0	0	0	-22,961
Oregon	4,416	5,199	-783	693	939	-246	-1,029
Pennsylvania	376,290	316,757	59,533	5,590	4,722	867	60,400
Rhode Island	0	0	0	850	1,603	-753	-753
South Carolina	0	0	0	976	910	65	65
South Dakota	0	0	0	0	143	-143	-143
Tennessee	0	0	0	2,809	3,985	-1,175	-1,175
Texas	305,914	369,783	-63,869	0	0	0	-63,869
Utah	32,368	45,323	-12,955	0	0	0	-12,955
Virginia	0	0	0	1,631	1,614	17	17
Washington	20,124	22,192	-2,067	2,284	2,356	-72	-2,140
West Virginia	200,612	164,768	35,844	0	0	0	35,844
Wisconsin	0	0	0	269	329	-60	-60
Wyoming	10,422	15,478	-5,056	0	0	0	-5,056
Total	2,905,592	2,911,327	-5,735	73,057	69,287	3,770	-1,965
1997							
Alabama	2,022	1,860	162	960	535	425	587
Arkansas	6,665	6,915	-250	57	68	-11	-261
California	145,511	161,852	-16,340	51	109	-58	-16,398
Colorado	39,389	38,864	525	0	0	0	525
Connecticut	0	0	0	832	737	94	94
Delaware	0	0	0	112	121	-8	-8
Georgia	0	0	0	3,221	3,374	-153	-153
Idaho	0	0	0	868	836	32	32
Illinois	227,785	217,632	10,153	283	483	-200	9,952
Indiana	23,403	24,388	-984	2,520	1,867	653	-331
Iowa	61,132	54,877	6,255	2,134	1,893	241	6,496
Kansas	114,848	103,475	11,372	0	0	0	11,372
Kentucky	57,073	60,086	-3,013	0	0	0	-3,013
Louisiana	302,324	293,076	9,248	30,419	28,245	2,174	11,422
Maine	0	0	0	11	13	-2	-2
Maryland	15,510	14,966	544	1,439	252	1,186	1,730
Massachusetts	0	0	0	5,049	8,565	-3,517	-3,517
Michigan	424,651	421,264	3,388	0	0	0	3,388
Minnesota	1,417	1,044	373	1,686	1,715	-29	344
Mississippi	63,216	66,979	-3,763	0	0	0	-3,763
Missouri	5,081	4,629	453	0	0	0	453
Montana	18,219	30,181	-11,962	0	0	0	-11,962
Nebraska	6,659	5,069	1,590	505	383	122	1,712

See footnotes at end of table.

Table 11. Changes in Natural Gas Storage by State, 1980-1999 (Continued)
(Million Cubic Feet)

State	Underground Storage			LNG Storage ^a			Net Change in Storage
	Injections	Withdrawals	Net	Additions	Withdrawals	Net	
1997							
Nevada.....	0	0	0	276	214	61	61
New Jersey	0	0	0	3,926	3,330	596	596
New Mexico	12,936	15,001	-2,065	0	0	0	-2,065
New York	67,135	67,438	-304	1,625	760	865	561
North Carolina.....	0	0	0	2,016	1,686	330	330
Ohio	200,327	192,991	7,336	0	0	0	7,336
Oklahoma.....	132,489	123,008	9,482	0	0	0	9,482
Oregon	6,259	4,943	1,316	889	841	48	1,364
Pennsylvania	312,787	341,168	-28,381	4,615	5,852	-1,237	-29,618
Rhode Island.....	0	0	0	1,056	1,533	-476	-476
South Carolina	0	0	0	6	461	-455	-455
Tennessee.....	0	0	0	1,875	2,416	-541	-541
Texas	312,254	322,289	-10,035	0	0	0	-10,035
Utah	42,803	35,231	7,571	0	0	0	7,571
Virginia.....	0	0	0	1,096	988	108	108
Washington.....	20,018	19,015	1,003	2,193	2,145	48	1,051
West Virginia.....	164,299	181,015	-16,716	0	0	0	-16,716
Wisconsin.....	0	0	0	143	92	51	51
Wyoming.....	14,080	14,989	-908	0	0	0	-908
Total	2,800,294	2,824,245	-23,950	69,865	69,517	348	-23,603
1998							
Alabama.....	2,220	1,774	447	501	469	32	478
Arkansas.....	6,951	5,178	1,774	64	62	2	1,776
California.....	172,343	131,374	40,969	37	150	-114	40,855
Colorado	39,789	34,717	5,072	0	0	0	5,072
Connecticut.....	0	0	0	447	381	66	66
Delaware.....	0	0	0	77	70	8	8
Georgia	0	0	0	1,760	2,458	-698	-698
Idaho	0	0	0	776	1,236	-460	-460
Illinois.....	225,089	215,309	9,780	60	410	-351	9,430
Indiana	22,034	21,113	921	1,589	1,102	486	1,407
Iowa	70,001	67,047	2,954	1,269	989	280	3,234
Kansas.....	117,235	98,402	18,833	0	0	0	18,833
Kentucky.....	65,267	53,567	11,700	0	0	0	11,700
Louisiana.....	321,681	238,821	82,860	30,385	16,515	13,871	96,731
Maine	0	0	0	61	44	17	17
Maryland.....	14,627	13,751	876	813	29	785	1,660
Massachusetts.....	0	0	0	2,712	9,955	-7,243	-7,243
Michigan.....	391,041	316,201	74,840	0	0	0	74,840
Minnesota.....	1,291	1,663	-372	1,233	1,269	-36	-408
Mississippi.....	69,268	59,083	10,185	0	0	0	10,185
Missouri.....	2,670	2,843	-173	0	0	0	-173
Montana.....	23,876	23,476	400	0	0	0	400
Nebraska.....	5,264	6,730	-1,466	0	351	-351	-1,817
Nevada.....	0	0	0	92	124	-31	-31
New Jersey	0	0	0	4,922	4,305	617	617
New Mexico	16,821	10,342	6,479	0	0	0	6,479
New York	63,298	52,642	10,656	318	260	58	10,715
North Carolina.....	0	0	0	1,286	1,083	203	203
Ohio	191,831	165,159	26,672	0	0	0	26,672
Oklahoma.....	165,631	117,623	48,008	0	0	0	48,008
Oregon.....	5,673	4,395	1,278	757	1,014	-256	1,022
Pennsylvania	328,118	288,109	40,009	5,092	4,559	533	40,541
Rhode Island.....	0	0	0	102	851	-749	-749
South Carolina.....	0	0	0	56	406	-350	-350
South Dakota.....	0	0	0	44	53	-9	-9

See footnotes at end of table.

Table 11. Changes in Natural Gas Storage by State, 1980-1999 (Continued)
(Million Cubic Feet)

State	Underground Storage			LNG Storage ^a			Net Change in Storage
	Injections	Withdrawals	Net	Additions	Withdrawals	Net	
1998							
Tennessee	453	391	62	1,816	3,562	-1,746	-1,684
Texas	344,461	242,343	102,118	0	0	0	102,118
Utah	23,744	24,420	-676	0	0	0	-676
Virginia	2,369	1,859	510	632	774	-142	368
Washington	23,136	22,597	539	902	1,779	-877	-338
West Virginia	172,191	143,924	28,267	0	0	0	28,267
Wisconsin	0	0	0	85	106	-21	-21
Wyoming	15,212	12,493	2,719	0	0	0	2,719
Total	2,903,585	2,377,344	526,241	57,887	54,365	3,522	529,763
1999							
Alabama	2,646	2,482	164	564	783	-219	-55
Arkansas	5,784	6,017	-233	52	53	-1	-234
California	128,420	136,614	-8,194	58	117	-59	-8,253
Colorado	37,828	36,325	1,502	0	0	0	1,502
Connecticut	0	0	0	334	400	-66	-66
Delaware	0	0	0	83	52	31	31
Georgia	0	0	0	607	2,010	-1,403	-1,403
Idaho	0	0	0	720	228	492	492
Illinois	238,325	235,609	2,715	650	409	241	2,956
Indiana	21,533	21,289	244	2,000	1,330	670	914
Iowa	73,398	75,843	-2,445	1,697	1,624	72	-2,372
Kansas	103,396	118,964	-15,568	0	0	0	-15,568
Kentucky	55,134	57,859	-2,725	0	0	0	-2,725
Louisiana	261,763	271,293	-9,530	66,830	65,780	1,050	-8,480
Maine	0	0	0	83	68	15	15
Maryland	18,802	18,740	63	715	221	494	556
Massachusetts	0	0	0	3,934	6,381	-2,447	-2,447
Michigan	343,675	376,613	-32,938	0	0	0	-32,938
Minnesota	1,384	1,131	253	1,295	983	312	565
Mississippi	48,217	62,719	-14,502	0	0	0	-14,502
Missouri	3,159	2,592	567	0	0	0	567
Montana	20,232	28,116	-7,884	0	0	0	-7,884
Nebraska	5,802	6,276	-473	377	201	176	-297
Nevada	0	0	0	206	235	-29	-29
New Jersey	0	0	0	7,035	6,752	283	283
New Mexico	17,459	15,170	2,289	0	0	0	2,289
New York	57,442	65,267	-7,825	651	454	197	-7,628
North Carolina	0	0	0	4,086	2,089	1,997	1,997
Ohio	182,142	198,161	-16,019	0	0	0	-16,019
Oklahoma	121,312	114,609	6,703	0	0	0	6,703
Oregon	7,605	7,017	589	540	468	73	661
Pennsylvania	319,041	342,238	-23,196	5,146	4,477	669	-22,528
Rhode Island	0	0	0	162	139	24	24
South Carolina	0	0	0	1,204	493	711	711
South Dakota	0	0	0	83	74	9	9
Tennessee	599	565	34	2,181	3,005	-824	-789
Texas	291,802	297,787	-5,985	0	0	0	-5,985
Utah	37,380	46,573	-9,193	0	0	0	-9,193
Virginia	2,378	2,470	-92	1,318	1,192	126	33
Washington	19,227	18,014	1,213	2,502	1,741	761	1,974
West Virginia	160,166	194,788	-34,622	0	0	0	-34,622
Wisconsin	0	0	0	53	114	-61	-61
Wyoming	11,458	10,395	1,063	0	0	0	1,063
Total	2,597,509	2,771,534	-174,025	105,163	101,871	3,293	-170,732

^a Data on liquefied natural gas (LNG) was not collected prior to 1980.

Note: Totals may not equal sum of components due to independent rounding.

Source: Energy Information Administration (EIA), Form EIA-176, "Annual Report of Natural and Supplemental Gas Supply and Disposition."

Table 12. Supplemental Gas Supplies by State, 1980-1999
(Million Cubic Feet)

State	Synthetic Natural Gas	Propane-Air	Refinery Gas	Biomass	Other ^a	Total
1980						
Alabama	43	7	0	0	0	50
Arizona	0	7	0	0	0	7
Arkansas	0	7	0	0	0	7
California	0	*	0	0	0	*
Colorado	0	9,868	0	0	0	9,868
Connecticut	0	144	0	0	0	144
D.C.	0	0	0	0	^b 2	2
Delaware	0	55	0	0	0	55
Florida	0	1	0	0	0	1
Georgia.....	0	24	0	0	0	24
Hawaii.....	3,190	0	0	0	0	3,190
Illinois	32,800	3,914	0	0	0	36,713
Indiana.....	0	799	803	0	0	1,602
Iowa.....	0	57	0	0	0	57
Kentucky	0	2	0	40	0	42
Maine.....	0	157	0	0	0	157
Maryland	0	484	0	0	0	484
Massachusetts	12,716	2,649	0	0	0	15,366
Michigan	0	3	0	0	0	3
Minnesota.....	0	48	0	0	0	48
Missouri	0	65	0	0	0	65
Nebraska	0	9	0	0	0	9
Nevada	0	4	0	0	0	4
New Hampshire.....	0	774	0	0	0	774
New Jersey	1,954	577	7,042	0	0	9,574
New York.....	3,171	55	0	0	0	3,226
North Carolina	0	7	0	0	0	7
North Dakota	0	26	0	0	^d 170	196
Ohio.....	69,156	13	0	0	0	69,169
Pennsylvania.....	456	272	2,398	0	0	3,127
Rhode Island	0	257	0	0	0	257
South Carolina	0	74	0	0	0	74
South Dakota	0	9	0	0	0	9
Tennessee	0	12	0	0	0	12
Virginia	57	69	0	0	0	127
Washington	0	15	0	0	0	15
Wisconsin	0	2	0	0	0	2
Wyoming	0	0	0	0	^d 124	124
Total	123,543	20,467	10,243	40	296	154,590
1981						
Alabama	0	23	0	0	0	23
Arkansas	0	8	0	0	0	8
Colorado	0	7	0	0	^d 9,126	9,133
Connecticut	0	1,584	0	0	0	1,584
D.C.	0	0	0	0	^b 1	1
Delaware	0	135	0	0	0	135
Florida	0	3	0	0	0	3
Georgia.....	0	57	0	0	0	57
Hawaii.....	2,993	0	0	0	0	2,993
Illinois	28,443	1,066	0	0	0	29,509
Indiana.....	0	265	825	0	^e 3,966	5,056
Iowa.....	0	15	0	50	0	64
Kentucky	0	2	0	0	0	2
Maine.....	0	94	0	0	0	94
Maryland	0	498	0	0	0	498
Massachusetts	15,980	5,848	0	0	0	21,828
Michigan.....	0	3	0	0	^d 3,035	3,038

See footnotes at end of table.

Table 12. Supplemental Gas Supplies by State, 1980-1999 (Continued)
(Million Cubic Feet)

State	Synthetic Natural Gas	Propane-Air	Refinery Gas	Biomass	Other ^a	Total
1981						
Minnesota.....	0	106	0	0	0	106
Missouri.....	0	60	0	0	0	60
Nebraska.....	0	35	0	0	^d 1,804	1,838
Nevada.....	0	*	0	0	0	*
New Hampshire.....	0	720	0	0	0	720
New Jersey.....	1,452	1,308	7,816	0	^b 927	11,504
New Mexico.....	0	1	0	0	0	1
New York.....	2,528	32	0	0	^e 2,163	4,722
North Carolina.....	0	42	0	0	0	42
North Dakota.....	0	29	0	0	^d 388	417
Ohio.....	69,756	94	0	0	0	69,850
Pennsylvania.....	6,742	1,200	2,590	0	0	10,532
Rhode Island.....	0	951	0	0	0	951
South Carolina.....	0	184	0	0	0	184
South Dakota.....	0	24	0	0	0	24
Tennessee.....	0	42	0	0	0	42
Texas.....	0	*	0	0	0	*
Virginia.....	109	334	0	0	0	443
Washington.....	0	13	0	0	0	13
Wisconsin.....	0	4	0	0	0	4
Wyoming.....	0	0	0	0	^d 222	222
Total.....	128,003	14,785	11,231	50	21,632	175,702
1982						
Alabama.....	0	91	0	0	0	91
Arkansas.....	0	6	0	0	0	6
Colorado.....	0	4	0	0	^d 8,873	8,877
Connecticut.....	0	1,077	0	0	0	1,077
D.C.....	0	0	0	0	^b 46	46
Delaware.....	0	56	0	0	0	56
Georgia.....	0	151	0	0	0	151
Hawaii.....	2,899	0	0	0	0	2,899
Illinois.....	18,761	244	0	0	0	19,005
Indiana.....	0	406	1,038	0	^e 2,052	3,496
Iowa.....	0	46	0	22	0	68
Kentucky.....	0	30	0	0	^d 101	131
Maine.....	0	71	0	0	0	71
Maryland.....	436	548	0	0	0	984
Massachusetts.....	13,739	3,847	0	0	0	17,586
Michigan.....	0	3	0	0	^d 2,470	2,473
Minnesota.....	0	337	0	0	0	337
Missouri.....	0	2,129	0	0	0	2,129
Nebraska.....	0	63	0	0	0	63
Nevada.....	0	2	0	0	0	2
New Hampshire.....	0	582	0	0	0	582
New Jersey.....	392	786	7,957	0	^b 651	9,786
New Mexico.....	0	3	0	0	0	3
New York.....	606	248	0	1,496	0	2,350
North Carolina.....	0	58	0	0	0	58
North Dakota.....	0	102	0	0	0	102
Ohio.....	64,430	382	0	0	0	64,812
Oregon.....	0	24	0	0	0	24
Pennsylvania.....	1,743	873	3,005	0	0	5,621
Rhode Island.....	0	718	0	0	0	718
South Carolina.....	0	63	0	0	0	63
South Dakota.....	0	50	0	0	0	50
Tennessee.....	0	90	0	0	0	90
Texas.....	0	1	0	0	0	1
Virginia.....	18	436	0	0	0	454

See footnotes at end of table.

Table 12. Supplemental Gas Supplies by State, 1980-1999 (Continued)
(Million Cubic Feet)

State	Synthetic Natural Gas	Propane-Air	Refinery Gas	Biomass	Other ^a	Total
1982						
Washington	0	15	0	0	0	15
Wisconsin	0	13	0	0	0	13
Wyoming	0	0	0	0	^d 518	518
Total	103,025	13,555	12,001	1,518	14,711	144,811
1983						
Alabama	0	9	0	0	0	9
Colorado	0	5	0	0	^d 7,922	7,927
Connecticut	0	291	0	0	0	291
Delaware	0	20	0	0	0	20
Florida	0	1	0	0	0	1
Georgia	0	84	0	0	0	84
Hawaii	2,775	0	0	0	0	2,775
Illinois	19,409	325	0	0	0	19,734
Indiana	0	575	972	0	^e 2,595	4,142
Iowa	0	1	0	22	0	23
Kentucky	0	259	0	0	0	259
Maine	0	12	0	0	0	12
Maryland	166	186	0	0	*	352
Massachusetts	9,412	1,311	9	0	0	10,732
Michigan	0	*	0	0	^d 2,956	2,956
Minnesota	0	1	0	0	0	1
Missouri	0	1,278	0	0	0	1,278
Nebraska	0	17	0	0	^d 1,989	2,006
Nevada	0	2	0	0	0	2
New Hampshire	0	328	0	0	0	328
New Jersey	507	536	8,853	0	0	9,896
New Mexico	0	*	0	0	0	*
New York	894	31	0	721	0	1,646
North Carolina	0	59	0	0	0	59
Ohio	60,785	1,248	0	0	0	62,032
Oregon	0	3	0	0	0	3
Pennsylvania	1,615	41	2,188	0	0	3,844
Rhode Island	0	595	0	0	0	594
South Carolina	0	73	0	0	0	73
South Dakota	0	1	0	0	0	1
Tennessee	0	39	0	0	0	39
Texas	0	14	0	0	0	14
Virginia	71	304	0	0	0	375
Washington	0	11	0	0	0	11
Wisconsin	0	2	0	0	0	2
Wyoming	0	373	0	0	0	373
Total	95,634	8,034	12,021	743	15,462	131,894
1984						
Alabama	0	54	0	0	0	54
Colorado	0	4	0	0	^d 9,133	9,137
Connecticut	0	239	0	0	0	239
Delaware	0	13	0	0	0	13
Georgia	0	28	0	0	0	28
Hawaii	2,449	0	0	0	0	2,449
Illinois	17,165	129	14	0	0	17,308
Indiana	0	479	972	0	^e 2,575	4,027
Iowa	0	0	0	53	0	53
Kentucky	0	94	0	0	0	94
Maryland	92	91	0	148	0	332
Massachusetts	5,843	686	15	0	0	6,545
Michigan	0	*	0	0	^d 2,773	2,773

See footnotes at end of table.

Table 12. Supplemental Gas Supplies by State, 1980-1999 (Continued)
(Million Cubic Feet)

State	Synthetic Natural Gas	Propane-Air	Refinery Gas	Biomass	Other ^a	Total
1984						
Minnesota.....	0	3	0	0	0	3
Missouri.....	0	326	0	0	0	326
Nebraska.....	0	1	0	0	^d 2,469	2,470
Nevada.....	0	2	0	0	0	2
New Hampshire.....	0	681	0	0	0	681
New Jersey.....	273	465	7,778	0	^b 100	8,616
New York.....	578	33	0	1,181	0	1,792
North Carolina.....	0	60	0	0	0	60
North Dakota.....	8,335	*	0	0	0	8,335
Ohio.....	43,847	19	0	0	0	43,866
Oregon.....	0	6	0	0	0	6
Pennsylvania.....	1	78	2	0	0	82
Rhode Island.....	0	102	0	0	0	102
South Carolina.....	0	62	0	0	0	62
South Dakota.....	0	*	0	0	0	*
Tennessee.....	0	25	0	0	0	25
Texas.....	0	2	0	0	0	2
Virginia.....	49	160	0	0	0	209
Washington.....	0	11	0	0	0	11
Wisconsin.....	0	6	0	0	0	6
Wyoming.....	0	258	0	0	^d 13	271
Total.....	78,632	4,118	8,782	1,382	17,063	109,977
1985						
Alabama.....	0	14	0	0	0	14
Colorado.....	0	17	0	0	^d 8,917	8,934
Connecticut.....	0	343	0	0	0	343
Delaware.....	0	12	0	0	0	12
Florida.....	0	3	0	0	0	3
Georgia.....	0	121	0	0	0	121
Hawaii.....	2,655	0	0	0	0	2,655
Illinois.....	19,668	137	0	0	0	19,805
Indiana.....	0	159	893	0	^e 1,659	2,711
Iowa.....	0	0	0	45	0	45
Kentucky.....	0	4	0	0	0	4
Maryland.....	130	122	121	0	0	373
Massachusetts.....	2,766	883	19	0	0	3,668
Michigan.....	0	8	0	0	^d 2,781	2,789
Minnesota.....	0	11	0	0	0	11
Missouri.....	0	351	0	0	0	351
Nebraska.....	0	1	0	0	^d 2,688	2,689
Nevada.....	0	4	0	0	0	4
New Hampshire.....	0	509	0	0	0	509
New Jersey.....	391	77	12,371	0	^b 582	13,421
New York.....	687	92	0	1,018	0	1,797
North Carolina.....	0	43	0	0	0	43
North Dakota.....	40,370	0	0	0	0	40,370
Ohio.....	24,334	110	0	0	0	24,444
Oregon.....	0	6	0	0	0	6
Pennsylvania.....	0	221	0	0	0	221
Rhode Island.....	0	130	0	0	0	130
South Carolina.....	0	87	0	0	0	87
South Dakota.....	0	*	0	0	0	*
Tennessee.....	4	32	0	0	0	36
Texas.....	0	9	0	0	0	9
Virginia.....	69	345	0	0	0	414
Washington.....	0	9	0	0	0	9
Wisconsin.....	0	14	0	0	0	14
Wyoming.....	0	249	0	0	^d 67	316
Total.....	91,074	4,127	13,405	1,063	16,694	126,363

See footnotes at end of table.

Table 12. Supplemental Gas Supplies by State, 1980-1999 (Continued)
(Million Cubic Feet)

State	Synthetic Natural Gas	Propane-Air	Refinery Gas	Biomass	Other ^a	Total
1986						
Alabama	0	3	0	0	0	3
Arizona	0	91	0	0	0	91
Colorado	0	18	0	0	^d 8,077	8,095
Connecticut	0	298	0	0	0	298
Delaware	0	9	0	0	0	9
Georgia.....	0	77	0	47	0	124
Hawaii.....	2,630	0	0	0	0	2,630
Illinois	22,957	23	0	0	0	22,980
Indiana.....	0	25	1,104	0	^e 1,222	2,351
Iowa.....	0	5	0	39	0	44
Kentucky	0	1	0	0	0	1
Maryland	25	130	0	0	0	155
Massachusetts	712	1,656	11	0	0	2,379
Michigan.....	0	7	0	0	^d 2,747	2,754
Minnesota.....	0	2	0	0	0	2
Missouri.....	0	1	0	0	0	1
Nebraska	0	0	0	0	^d 2,142	2,142
Nevada.....	0	11	0	0	0	11
New Hampshire.....	0	362	0	0	0	362
New Jersey	223	31	11,619	0	^b 226	12,099
New York.....	381	39	0	287	0	707
North Carolina.....	0	43	0	0	0	43
North Dakota	49,847	0	0	0	0	49,847
Ohio.....	5,168	14	0	0	0	5,182
Oregon	0	10	0	0	0	10
Pennsylvania.....	0	196	0	0	0	196
Rhode Island	0	182	0	0	0	182
South Carolina	0	31	0	0	0	31
Tennessee	0	13	0	0	0	13
Texas.....	0	19	0	0	0	19
Virginia	6	69	0	0	0	75
Washington	0	10	0	0	0	10
Wisconsin.....	0	1	0	0	0	1
Wyoming	0	250	0	0	^d 89	339
Total	81,951	3,627	12,734	373	14,503	113,189
1987						
Alabama	0	2	0	0	0	2
Arizona	0	101	0	0	0	101
Colorado.....	0	4	0	0	^d 8,609	8,612
Connecticut	0	180	0	0	0	180
Georgia.....	0	24	0	224	0	248
Hawaii.....	2,461	0	0	0	0	2,461
Illinois	12,493	21	0	0	0	12,514
Indiana.....	0	454	874	0	^e 2,562	3,890
Iowa.....	0	3	0	0	^e 37	40
Maryland	60	76	0	0	0	136
Massachusetts	287	1,091	26	0	0	1,404
Michigan.....	0	0	0	0	^d 2,482	2,483
Minnesota.....	0	1	0	0	0	1
Missouri.....	0	1	0	0	0	1
Nebraska	0	0	0	0	^d 2,199	2,199
Nevada.....	0	11	0	0	0	11
New Hampshire.....	0	464	0	0	0	464
New Jersey	172	6	13,473	0	^b 123	13,774
New York.....	0	24	0	392	0	416
North Dakota	51,543	0	0	0	0	51,543
Ohio.....	0	18	0	0	0	18
Oregon	0	10	0	0	0	10
Pennsylvania.....	0	247	0	0	0	247

See footnotes at end of table.

Table 12. Supplemental Gas Supplies by State, 1980-1999 (Continued)
(Million Cubic Feet)

State	Synthetic Natural Gas	Propane-Air	Refinery Gas	Biomass	Other ^a	Total
1987						
Rhode Island	0	109	0	0	0	109
South Carolina	0	22	0	0	0	22
Tennessee	0	26	0	0	0	26
Texas.....	0	4	0	0	0	4
Virginia	0	141	0	0	0	141
Washington	0	21	0	0	0	21
Wisconsin.....	0	1	0	0	0	1
Wyoming	0	0	0	0	^d 303	303
Total	67,017	3,061	14,373	616	16,315	101,382
1988						
Alabama	0	17	0	0	0	17
Colorado.....	0	270	0	0	^b 10,052	10,322
Connecticut	0	245	0	0	0	245
Delaware	0	2	0	0	0	2
Georgia.....	0	41	0	200	0	241
Hawaii.....	2,801	0	0	0	0	2,801
Illinois	9,733	70	0	0	0	9,803
Indiana.....	0	384	782	0	^d 3,078	4,243
Iowa.....	0	5	0	29	0	34
Kentucky	0	6	0	0	0	6
Maryland	68	675	0	0	0	743
Massachusetts	0	876	0	0	0	876
Michigan	0	0	0	0	^b 2,402	2,402
Minnesota.....	0	385	0	0	0	385
Missouri.....	0	2	0	0	0	2
Nebraska	0	25	0	0	^b 1,922	1,948
Nevada	0	32	0	0	0	32
New Hampshire.....	0	492	0	0	0	492
New Jersey	417	8	14,217	0	^e 204	14,846
New York.....	0	98	0	630	0	728
North Dakota	49,002	12	0	0	0	49,014
Ohio.....	0	44	0	0	0	44
Oregon	0	6	0	0	0	6
Pennsylvania.....	0	254	0	0	0	254
Rhode Island	0	391	0	0	0	391
South Carolina	0	191	0	0	0	191
South Dakota	0	10	0	0	0	10
Tennessee	0	36	0	0	0	36
Texas.....	0	4	0	0	0	4
Virginia	0	643	0	0	0	643
Washington	0	13	0	66	0	79
Wisconsin.....	0	2	0	0	0	2
Wyoming	0	0	0	0	^b 291	291
Total	62,021	5,241	14,999	925	17,949	101,134
1989						
Alabama	0	16	0	0	0	16
Colorado.....	0	34	0	0	^b 9,156	9,190
Connecticut	0	251	0	0	0	251
Delaware	0	18	0	0	0	18
Georgia.....	0	89	0	203	0	292
Hawaii.....	2,844	0	0	0	0	2,844
Illinois	9,407	70	0	0	0	9,477
Indiana.....	0	229	651	0	^d 2,632	3,512
Iowa.....	0	28	0	54	0	82
Kentucky	0	44	0	0	0	44

See footnotes at end of table.

Table 12. Supplemental Gas Supplies by State, 1980-1999 (Continued)
(Million Cubic Feet)

State	Synthetic Natural Gas	Propane-Air	Refinery Gas	Biomass	Other ^a	Total
1989						
Maryland	34	865	0	0	0	899
Massachusetts	139	553	0	0	0	692
Michigan	0	3	0	0	^b 2,399	2,402
Minnesota	0	315	0	0	0	315
Missouri	0	1,875	0	0	0	1,875
Nebraska	0	84	0	0	^b 2,005	2,088
Nevada	0	37	0	0	0	37
New Hampshire	0	592	0	0	0	592
New Jersey	363	10	14,010	0	^e 155	14,539
New York	0	149	0	1,090	0	1,239
North Dakota	54,403	4	0	0	0	54,408
Ohio	0	348	0	0	0	348
Oregon	0	3	0	0	0	3
Pennsylvania	0	305	0	0	0	305
Rhode Island	0	219	0	0	0	219
South Carolina	0	201	0	0	0	201
South Dakota	0	16	0	0	0	16
Tennessee	0	78	0	0	0	78
Texas	0	9	0	0	0	9
Virginia	0	428	0	0	0	428
Washington	0	11	0	143	0	154
Wisconsin	0	5	0	0	0	5
Wyoming	0	0	0	0	^b 167	167
Total	67,190	6,890	14,661	1,490	16,514	106,745
1990						
Alabama	0	14	0	306	0	320
Colorado	0	21	0	0	^b 15,358	15,379
Connecticut	0	111	0	0	0	111
Delaware	0	0	4,410	0	0	4,410
Georgia	0	4	0	205	0	209
Hawaii	2,817	0	0	0	0	2,817
Illinois	8,115	25	0	0	0	8,140
Indiana	0	130	633	0	^d 2,252	3,015
Iowa	0	24	0	58	0	81
Kentucky	0	2	0	0	0	2
Maryland	0	24	0	0	0	24
Massachusetts	0	317	0	0	0	317
Michigan	0	3	0	0	^b 19,103	19,106
Minnesota	0	56	0	0	0	56
Nebraska	0	4	0	0	^b 2,356	2,361
Nevada	0	125	0	0	0	125
New Hampshire	0	205	0	0	0	205
New Jersey	0	25	9,930	0	^e 7	9,962
New York	0	30	0	355	0	385
North Dakota	53,141	4	0	0	0	53,144
Ohio	0	12	0	837	0	849
Oregon	0	3	0	0	0	3
Pennsylvania	0	220	0	0	0	220
Rhode Island	0	51	0	0	0	51
South Carolina	0	17	0	0	0	17
South Dakota	0	7	0	3	0	10
Tennessee	0	3	0	0	0	3
Texas	0	8	0	1,233	0	1,240
Virginia	0	14	0	45	0	59
Washington	0	16	0	166	0	181
Wisconsin	0	1	0	0	0	1
Total	64,073	1,476	14,973	3,208	39,076	122,806

See footnotes at end of table.

Table 12. Supplemental Gas Supplies by State, 1980-1999 (Continued)
(Million Cubic Feet)

State	Synthetic Natural Gas	Propane-Air	Refinery Gas	Biomass	Other ^a	Total
1991						
Alabama	0	28	0	303	0	332
Colorado	0	21	0	0	^b 6,757	6,778
Connecticut	0	146	0	0	0	146
Delaware	0	47	4,215	0	0	4,262
Georgia	0	11	0	174	0	185
Hawaii	2,725	0	0	0	0	2,725
Illinois	6,849	21	0	0	0	6,869
Indiana	0	232	604	0	^d 2,241	3,077
Iowa	0	3	0	43	0	46
Kentucky	0	2	0	0	0	2
Maryland	0	72	0	0	0	72
Massachusetts	0	120	0	0	0	120
Michigan	0	3	0	0	^e 15,012	15,016
Minnesota	0	49	0	0	0	49
Nebraska	0	3	0	0	^b 2,029	2,032
New Hampshire	0	128	0	0	0	128
New Jersey	0	0	13,237	0	^{b,d} 1,552	14,789
New York	0	35	0	643	0	678
North Dakota	52,557	0	0	0	0	52,557
Ohio	0	18	0	873	0	891
Oregon	0	4	0	0	0	4
Pennsylvania	0	222	0	0	0	222
Rhode Island	0	92	0	0	0	92
South Carolina	0	47	0	0	0	47
South Dakota	0	1	0	2	0	3
Tennessee	0	8	0	0	0	8
Texas	0	1	0	1,075	0	1,076
Vermont	0	6	0	0	0	6
Virginia	0	240	0	0	0	240
Washington	0	13	0	140	0	154
Wisconsin	0	1	0	0	0	1
Total	62,131	1,575	18,055	3,253	27,591	112,606
1992						
Alabama	0	25	0	146	0	171
Colorado	0	5	0	0	^b 7,153	7,158
Connecticut	0	40	0	0	0	40
Delaware	0	0	3,665	0	0	3,665
Georgia	0	12	0	154	0	166
Hawaii	2,711	0	0	0	0	2,711
Illinois	8,021	21	0	0	0	8,042
Indiana	0	380	457	0	^d 2,670	3,507
Iowa	0	2	0	43	0	45
Kentucky	0	5	0	0	0	5
Maryland	0	126	0	0	0	126
Massachusetts	0	105	0	0	0	105
Michigan	0	2	0	0	^e 14,692	14,694
Minnesota	0	52	0	0	0	52
Nebraska	0	14	0	0	^b 1,422	1,437
Nevada	0	30	0	0	0	30
New Hampshire	0	96	0	0	0	96
New Jersey	0	0	12,610	0	^{b,d} 1,751	14,362
New York	0	67	0	1,123	0	1,190
North Carolina	0	2	0	0	0	2
North Dakota	58,496	0	0	0	0	58,496
Ohio	0	20	0	1,030	0	1,051
Oregon	0	2	0	0	0	2
Pennsylvania	0	132	0	0	0	132
Rhode Island	0	155	0	0	0	155

See footnotes at end of table.

Table 12. Supplemental Gas Supplies by State, 1980-1999 (Continued)
(Million Cubic Feet)

State	Synthetic Natural Gas	Propane-Air	Refinery Gas	Biomass	Other ^a	Total
1992						
South Carolina	0	26	0	0	0	26
South Dakota	0	8	0	3	0	10
Tennessee	0	12	0	0	0	12
Texas.....	0	1	0	0	0	1
Vermont.....	0	3	0	0	0	3
Virginia	0	245	0	0	0	245
Washington	0	24	0	157	0	180
Wisconsin.....	0	1	0	0	0	1
Total	69,229	1,613	16,732	2,656	27,688	117,919
1993						
Alabama	0	44	0	366	0	410
Colorado.....	0	20	0	0	^d 8,436	8,456
Connecticut	0	94	0	0	0	94
Delaware	0	4	3,594	0	0	3,597
Georgia.....	0	31	0	169	0	199
Hawaii.....	2,705	0	0	0	0	2,705
Illinois	9,665	95	0	0	0	9,760
Indiana.....	0	560	0	0	^e 2,671	3,232
Iowa.....	0	84	0	0	0	84
Kentucky	0	16	0	0	0	16
Maryland	0	418	0	0	0	418
Massachusetts	0	61	0	0	0	61
Michigan	0	1	0	0	^c 12,794	12,795
Minnesota.....	0	78	0	0	0	78
Nebraska	0	9	0	0	^d 781	791
Nevada	0	38	0	0	0	38
New Hampshire.....	0	154	0	0	0	154
New Jersey	0	0	13,130	1,765	^b 55	14,950
New York.....	0	372	0	1,266	0	1,638
North Carolina.....	0	4	0	0	0	4
North Dakota	57,680	0	0	0	0	57,680
Ohio.....	0	74	0	918	0	992
Oregon	0	3	0	0	0	3
Pennsylvania.....	0	110	0	0	0	110
Rhode Island	0	126	0	0	0	126
South Carolina	0	34	0	0	0	34
South Dakota	0	9	0	0	0	9
Tennessee	0	13	0	0	0	13
Texas.....	0	3	0	0	0	3
Vermont.....	0	4	0	0	0	4
Virginia	0	538	0	0	0	538
Washington	0	4	0	0	0	4
Wisconsin.....	0	3	0	0	0	3
Total	70,051	3,002	16,724	4,484	24,738	118,999
1994						
Alabama	0	5	0	65	0	69
Colorado.....	0	19	0	0	^d 8,149	8,168
Connecticut	0	29	0	0	0	29
Delaware	0	2	3,030	0	0	3,032
Georgia.....	0	60	0	63	0	123
Hawaii.....	2,831	0	0	0	0	2,831
Illinois	7,734	137	0	0	0	7,871
Indiana.....	0	308	0	0	^e 2,148	2,457
Iowa.....	0	30	0	93	0	123
Kentucky	0	50	0	0	0	50

See footnotes at end of table.

Table 12. Supplemental Gas Supplies by State, 1980-1999 (Continued)
(Million Cubic Feet)

State	Synthetic Natural Gas	Propane-Air	Refinery Gas	Biomass	Other ^a	Total
1994						
Maryland	0	987	0	0	0	987
Massachusetts	0	154	0	0	0	154
Michigan	0	1	0	0	^c 13,687	13,688
Minnesota	0	289	0	0	0	289
Missouri	0	371	0	0	0	371
Nebraska	0	18	0	0	^d 872	890
Nevada	0	9	0	0	0	9
New Hampshire	0	160	0	0	0	160
New Jersey	0	44	5,905	1,675	^b 114	7,737
New York	0	142	0	1,318	0	1,460
North Carolina	0	3	0	0	0	3
North Dakota	57,127	0	0	0	0	57,127
Ohio	0	491	0	941	0	1,432
Oregon	0	2	0	0	0	2
Pennsylvania	0	252	0	0	0	252
South Carolina	0	154	0	0	0	154
South Dakota	0	61	0	0	0	61
Tennessee	0	84	0	0	0	84
Texas	0	1	0	0	0	1
Vermont	0	9	0	0	0	9
Virginia	0	1,195	0	0	0	1,195
Wisconsin	0	5	0	0	0	5
Total	67,693	5,073	8,935	4,155	24,970	110,826
1995						
Colorado	0	35	0	0	^d 7,135	7,170
Connecticut	0	68	0	0	0	68
Delaware	0	1	0	0	0	1
Georgia	0	56	0	74	0	130
Hawaii	2,793	0	0	0	0	2,793
Illinois	5,148	46	1,062	0	0	6,256
Indiana	0	594	0	0	^e 2,606	3,199
Iowa	0	9	0	86	0	96
Kentucky	0	6	0	0	0	6
Maine	0	96	0	0	0	96
Maryland	0	609	0	0	0	609
Massachusetts	0	420	0	0	0	420
Michigan	0	0	0	0	^c 21,378	21,378
Minnesota	0	194	0	0	0	194
Missouri	0	4	0	0	0	4
Nebraska	0	15	0	0	0	15
New Hampshire	0	90	0	0	0	90
New Jersey	0	0	6,506	748	^b 37	7,291
New York	0	117	0	1,373	0	1,490
North Dakota	57,393	0	0	0	0	57,393
Ohio	0	52	0	852	0	904
Oregon	0	2	0	0	0	2
Pennsylvania	0	75	0	0	0	75
Rhode Island	0	27	0	0	0	27
South Carolina	0	62	0	0	0	62
South Dakota	0	37	0	0	0	37
Tennessee	0	33	0	0	0	33
Texas	0	1	0	0	0	1
Vermont	0	4	0	0	0	4
Virginia	0	445	0	0	0	445
Wisconsin	0	2	0	0	0	2
Total	65,335	3,099	7,568	3,133	31,155	110,290

See footnotes at end of table.

Table 12. Supplemental Gas Supplies by State, 1980-1999 (Continued)
(Million Cubic Feet)

State	Synthetic Natural Gas	Propane-Air	Refinery Gas	Biomass	Other ^a	Total
1996						
Alabama	0	18	0	0	0	18
Colorado	0	344	0	0	^d 6,443	6,787
Connecticut	0	48	0	0	0	48
Delaware	0	1	0	0	0	1
Georgia	0	94	0	0	0	94
Hawaii	2,761	0	0	0	0	2,761
Illinois	0	488	3,423	0	0	3,912
Indiana	0	539	0	0	^e 2,655	3,194
Iowa	0	301	0	0	0	301
Kentucky	0	45	0	0	0	45
Maine	0	61	0	0	0	61
Maryland	0	882	0	0	0	882
Massachusetts	0	426	0	0	0	426
Michigan	0	0	0	0	^c 21,848	21,848
Minnesota	0	709	0	0	0	709
Missouri	0	785	0	0	0	785
Nebraska	0	315	0	0	0	315
New Hampshire	0	147	0	0	0	147
New Jersey	0	11	5,931	832	^b 5	6,778
New York	0	218	0	1,042	0	1,259
North Dakota	55,867	0	0	0	0	55,867
Ohio	0	738	0	1,090	0	1,828
Oregon	0	2	0	0	0	2
Pennsylvania	0	266	0	0	0	266
Rhode Island	0	42	0	0	0	42
South Carolina	0	178	0	0	0	178
South Dakota	0	87	0	0	0	87
Tennessee	0	73	0	0	0	73
Vermont	0	5	0	0	0	5
Virginia	0	716	0	0	0	716
Wisconsin	10	11	0	0	0	21
Total	58,637	7,548	9,354	2,964	30,951	109,455
1997						
Alabama	0	21	0	0	0	21
Colorado	0	49	0	0	^d 6,265	6,314
Connecticut	14	22	0	0	0	37
Delaware	0	2	0	0	0	2
Georgia	0	14	0	0	0	14
Hawaii	2,617	0	0	0	0	2,617
Illinois	0	57	4,108	0	0	4,165
Indiana	0	625	0	0	^e 2,954	3,580
Iowa	0	137	0	0	0	137
Kentucky	0	24	0	0	0	24
Maine	0	31	0	0	0	31
Maryland	0	178	0	0	0	178
Massachusetts	0	147	0	0	0	147
Michigan	0	0	0	0	^c 22,238	22,238
Minnesota	0	172	0	0	0	172
Missouri	0	719	0	0	0	719
Nebraska	0	134	0	0	0	134
New Hampshire	0	102	0	0	0	102
New Jersey	0	15	5,638	811	0	6,464
New York	0	77	0	803	0	881
North Dakota	53,179	0	0	0	0	53,179
Ohio	0	333	0	1,090	0	1,423
Oregon	0	2	0	0	0	2
Pennsylvania	0	135	0	0	0	135
Rhode Island	0	18	0	0	0	18

See footnotes at end of table.

Table 12. Supplemental Gas Supplies by State, 1980-1999 (Continued)
(Million Cubic Feet)

State	Synthetic Natural Gas	Propane-Air	Refinery Gas	Biomass	Other ^a	Total
1997						
South Carolina	0	10	0	0	0	10
South Dakota	0	30	0	0	0	30
Tennessee	0	19	0	0	0	19
Vermont	0	6	0	0	0	6
Virginia	0	350	0	0	0	350
Wisconsin	0	5	0	0	0	5
Total	55,809	3,435	9,746	2,705	31,458	103,153
1998						
Alabama	0	2	0	0	0	2
Colorado	0	6	0	0	^d 5,285	5,292
Connecticut	0	33	0	0	0	33
Georgia	0	16	0	0	0	16
Hawaii	2,715	0	0	0	0	2,715
Illinois	0	50	2,686	0	0	2,736
Indiana	0	716	0	0	^e 2,433	3,149
Iowa	0	17	0	0	0	17
Kentucky	0	2	0	0	0	2
Maine	0	24	0	0	0	24
Maryland	0	80	0	0	0	80
Massachusetts	0	68	0	0	0	68
Michigan	0	0	0	0	^c 21,967	21,967
Minnesota	0	50	0	0	0	50
Missouri	0	40	0	0	0	40
Nebraska	0	11	0	0	0	11
New Hampshire	0	103	0	0	0	103
New Jersey	0	0	8,214	869	0	9,082
New York	0	7	0	692	0	699
North Dakota	54,672	0	0	0	0	54,672
Ohio	0	24	0	1,170	0	1,194
Oregon	0	2	0	0	0	2
Pennsylvania	0	80	0	0	0	80
Rhode Island	0	1	0	0	0	1
South Dakota	0	4	0	0	0	4
Tennessee	0	4	0	0	0	4
Virginia	0	148	0	0	0	148
Total	57,387	1,488	10,900	2,731	29,685	102,189
1999						
Alabama	0	4	0	0	0	4
Colorado	0	10	0	0	^d 4,517	4,526
Connecticut	0	31	0	0	0	31
Georgia	0	12	0	0	0	12
Hawaii	2,752	0	0	0	0	2,752
Illinois	0	14	2,513	0	0	2,527
Indiana	0	0	0	0	^e 5,442	5,442
Iowa	0	12	0	0	0	12
Kentucky	0	3	0	0	0	3
Maine	0	43	0	0	0	43
Maryland	0	498	0	0	0	498
Massachusetts	0	134	0	0	0	134
Michigan	0	0	0	0	^c 20,896	20,896
Minnesota	0	64	0	0	0	64
Missouri	0	207	0	0	0	207
Nebraska	0	4	0	0	0	4
New Hampshire	0	111	0	0	0	111
New Jersey	0	0	4,268	1,493	0	5,761
New York	0	0	0	458	0	459

See footnotes at end of table.

Table 12. Supplemental Gas Supplies by State, 1980-1999 (Continued)
(Million Cubic Feet)

State	Synthetic Natural Gas	Propane-Air	Refinery Gas	Biomass	Other ^a	Total
1999						
North Carolina	0	21	0	0	0	21
North Dakota	53,185	0	0	0	0	53,185
Ohio.....	0	48	0	1,153	0	1,200
Oregon	0	3	0	0	0	3
Pennsylvania.....	0	119	0	0	0	119
Rhode Island	0	1	0	0	0	1
South Carolina	0	18	0	0	0	18
South Dakota	0	5	0	0	0	5
Tennessee	0	9	0	0	0	9
Texas.....	0	17	0	0	0	17
Vermont.....	0	1	0	0	0	1
Virginia	0	179	0	0	0	179
Total	55,938	1,569	6,781	3,104	30,855	98,247

^a Includes coke oven gas, blast furnace gas, manufactured gas, and air injection for Btu stabilization.

^b Manufactured gas.

^c Blast furnace gas.

^d Air injection for Btu stabilization.

^e Coke oven gas.

* = Volume is less than 500,000 cubic feet.

Note: Totals may not equal sum of components due to independent rounding.

Source: Energy Information Administration (EIA), Form EIA-176, "Annual Report of Natural and Supplemental Gas Supply and Disposition."

Table 13. Natural Gas Production, Transmission, and Consumption by State, 1967-1999
(Million Cubic Feet)

State	Marketed Production	Extraction Loss	Balancing Item	Net Interstate Movements	Net Move-ments Across U.S. Borders	Net Storage Changes	Supplemental Gas Supplies	Consumption
1967								
Alabama	248	0	-1,113	255,041	0	0	NA	254,176
Alaska	14,438	0	-2,549	0	0	0	NA	11,889
Arizona	1,255	0	-1,219	162,446	-3,716	0	NA	158,766
Arkansas	116,522	3,499	-14,927	197,790	0	426	NA	295,460
California	681,080	34,803	-61,228	1,329,287	0	3,204	NA	1,911,132
Colorado	116,857	4,126	-5,515	125,426	0	1,134	NA	231,508
Connecticut	0	0	-1,963	51,743	0	0	NA	49,780
D.C.	a	a	a	a	a	a	NA	a
Delaware	0	0	-514	21,871	0	294	NA	21,063
Florida	123	0	-2,031	227,439	0	0	NA	225,531
Georgia	0	0	-3,690	258,024	0	0	NA	254,334
Idaho	0	0	-372	-219,052	253,707	0	NA	34,283
Illinois	5,144	13,725	-22,740	1,011,169	0	31,495	NA	948,353
Indiana	198	0	-3,478	442,703	0	4,791	NA	434,632
Iowa	0	0	-4,838	290,810	0	13,122	NA	272,850
Kansas	871,971	30,480	-2,280	-390,759	0	-2,511	NA	450,963
Kentucky	89,168	11,500	-3,942	120,974	0	2,236	NA	192,464
Louisiana	5,716,857	115,177	-16,428	-4,146,147	0	44,729	NA	1,394,376
Maine ^b	0	0	-426	6,391	613	0	NA	6,578
Maryland ^a	621	0	-1,726	149,746	0	8,788	NA	139,853
Massachusetts	0	0	-2,245	130,636	0	174	NA	128,217
Michigan	33,589	3,351	-9,352	698,475	-40,418	-7,152	NA	686,095
Minnesota	0	0	-202	199,570	83,718	0	NA	283,086
Mississippi	139,497	1,127	-3,286	146,600	0	-476	NA	282,160
Missouri	121	0	-9,221	369,872	0	69	NA	360,703
Montana	25,866	744	-1,289	24,361	30,663	13,819	NA	65,038
Nebraska	8,453	1,170	-1,020	183,044	0	646	NA	188,661
Nevada	0	0	-592	35,627	0	0	NA	35,035
New Hampshire	b	b	b	b	b	b	NA	b
New Jersey	0	0	-1,033	252,509	0	-6	NA	251,482
New Mexico	1,067,510	46,149	-12,616	-752,937	0	218	NA	255,590
New York	3,837	0	-3,228	617,151	-25,912	2,728	NA	589,120
North Carolina	0	0	-1,204	99,185	0	0	NA	97,981
North Dakota	40,462	5,150	-316	-3,138	0	0	NA	31,858
Ohio	41,315	0	-2,338	925,143	0	1,299	NA	962,821
Oklahoma	1,412,952	50,952	-4,537	-881,580	0	26,505	NA	449,378
Oregon	0	0	-1,743	71,620	0	0	NA	69,877
Pennsylvania	89,966	121	-11,305	617,504	0	17,566	NA	678,478
Rhode Island	0	0	-612	19,105	0	0	NA	18,493
South Carolina	0	0	-3,973	104,512	0	0	NA	100,539
South Dakota	0	0	-129	27,864	0	0	NA	27,735
Tennessee	58	0	-6,169	238,323	0	0	NA	232,212
Texas	7,188,900	433,684	-54,449	-3,247,981	43,529	11,069	NA	3,485,246
Utah	48,965	2,633	-1,113	60,053	0	220	NA	105,052
Vermont	b	b	b	b	b	b	NA	b
Virginia	3,818	0	-2,712	114,853	0	72	NA	115,887
Washington	0	0	-1,536	-10,598	140,428	1,064	NA	127,230
West Virginia	211,460	14,150	-1,487	-34,230	0	10,515	NA	151,078
Wisconsin	0	0	-4,870	252,903	0	0	NA	248,033
Wyoming	240,074	11,993	-2,658	-153,348	0	-1,209	NA	73,284
Total	18,171,325	784,534	-296,214	0	482,612	184,829	NA	17,388,360

See footnotes at end of table.

Table 13. Natural Gas Production, Transmission, and Consumption by State, 1967-1999 (Continued)
(Million Cubic Feet)

State	Marketed Production	Extraction Loss	Balancing Item	Net Interstate Movements	Net Move-ments Across U.S. Borders	Net Storage Changes	Supplemental Gas Supplies	Consumption
1968								
Alabama	230	0	-1,662	288,671	0	27	NA	287,212
Alaska	17,343	0	205	0	0	0	NA	17,548
Arizona	881	0	-784	180,341	-3,891	0	NA	176,547
Arkansas	156,627	3,667	-6,654	175,619	0	356	NA	321,569
California	714,893	32,639	-57,300	1,416,580	0	-4,546	NA	2,046,080
Colorado	121,424	4,546	-4,698	144,639	0	-1	NA	256,820
Connecticut	0	0	-2,057	55,259	0	0	NA	53,202
D.C.	a	a	a	a	a	a	NA	a
Delaware	0	0	-41	24,345	0	245	NA	24,059
Florida	108	2,010	-2,200	277,626	0	0	NA	273,524
Georgia	0	0	-8,549	291,664	0	0	NA	283,115
Idaho	0	0	-696	-251,626	291,801	0	NA	39,479
Illinois	4,380	13,657	-28,860	1,078,575	0	46,034	NA	994,404
Indiana	234	0	-10,211	465,763	0	1,773	NA	454,013
Iowa	0	0	-5,059	305,065	0	2,508	NA	297,498
Kansas	835,555	29,042	-17,882	-288,747	0	3,334	NA	496,550
Kentucky	89,024	8,573	-7,964	125,264	0	944	NA	196,807
Louisiana	6,416,015	140,290	-21,445	-4,722,550	0	10,238	NA	1,521,492
Maine ^b	0	0	-510	5,688	1,452	0	NA	6,630
Maryland ^a	864	0	-3,205	155,751	0	4,285	NA	149,125
Massachusetts	0	0	-4,464	136,891	0	102	NA	132,325
Michigan	40,480	3,244	-7,096	742,933	-68,044	4,491	NA	700,538
Minnesota	0	0	891	190,145	120,862	0	NA	311,898
Mississippi	135,051	971	1,013	176,992	0	194	NA	311,891
Missouri	14	0	-1,219	365,503	0	-1,248	NA	365,546
Montana	19,313	744	-656	17,843	36,531	9,389	NA	62,898
Nebraska	8,129	794	-2,831	198,036	0	-805	NA	203,345
Nevada	0	0	-347	37,376	0	0	NA	37,029
New Hampshire	b	b	b	b	b	b	NA	b
New Jersey	0	0	-12,690	281,192	0	7	NA	268,495
New Mexico	1,164,182	48,635	-6,375	-848,384	0	14	NA	260,774
New York	4,632	0	-13,486	656,825	-8,630	-504	NA	639,845
North Carolina	0	0	-884	115,693	0	0	NA	114,809
North Dakota	41,023	5,428	-383	-2,159	0	0	NA	33,053
Ohio	42,673	0	-3,468	959,677	0	11,041	NA	987,841
Oklahoma	1,390,884	55,724	-2,186	-826,102	0	10,407	NA	496,465
Oregon	0	0	-609	79,835	0	0	NA	79,226
Pennsylvania	87,987	116	-38,773	668,656	0	-155	NA	717,909
Rhode Island	0	0	-678	21,382	0	0	NA	20,704
South Carolina	0	0	-3,776	131,290	0	0	NA	127,514
South Dakota	0	0	-445	29,260	0	0	NA	28,815
Tennessee	48	0	-7,646	242,120	0	234	NA	234,288
Texas	7,495,414	457,117	-21,293	-3,362,470	39,217	-2,645	NA	3,696,396
Utah	46,151	3,266	-950	67,960	0	29	NA	109,866
Vermont	b	b	b	b	b	b	NA	b
Virginia	3,389	0	-4,271	122,978	0	168	NA	121,928
Washington	0	0	-1,353	-8,069	148,843	0	NA	139,421
West Virginia	236,971	6,024	-4,202	-45,386	0	-1,644	NA	183,003
Wisconsin	0	0	-4,681	276,446	0	0	NA	271,765
Wyoming	248,481	11,390	-2,632	-154,391	0	1,267	NA	78,801
Total	19,322,400	827,877	-325,062	0	558,140	95,539	NA	18,632,062

See footnotes at end of table.

Table 13. Natural Gas Production, Transmission, and Consumption by State, 1967-1999 (Continued)
(Million Cubic Feet)

State	Marketed Production	Extraction Loss	Balancing Item	Net Interstate Movements	Net Move-ments Across U.S. Borders	Net Storage Changes	Supplemental Gas Supplies	Consumption
1969								
Alabama	180	236	1,739	299,351	0	142	NA	300,892
Alaska	50,864	188	-4,968	0	-2,982	0	NA	42,726
Arizona	1,136	0	-276	198,496	-3,880	0	NA	195,476
Arkansas	169,257	3,475	-7,126	191,995	0	661	NA	349,990
California	677,689	30,334	-38,417	1,452,623	0	13,027	NA	2,048,534
Colorado	118,754	4,058	-5,399	163,675	0	535	NA	272,437
Connecticut	0	0	-1,948	59,433	0	0	NA	57,485
D.C.	a	a	a	a	a	a	NA	a
Delaware	0	0	-473	25,637	0	-699	NA	25,863
Florida	50	1,723	-658	314,216	0	0	NA	311,885
Georgia	0	0	-5,643	317,186	0	0	NA	311,543
Idaho	0	0	-683	-269,977	312,096	0	NA	41,436
Illinois	3,800	13,425	-14,269	1,157,446	0	48,160	NA	1,085,392
Indiana	171	0	-12,992	547,900	0	4,098	NA	530,981
Iowa	0	0	-6,421	322,456	0	-2,306	NA	318,341
Kansas	883,156	35,813	-5,201	-294,283	0	632	NA	547,227
Kentucky	81,304	8,579	-11,683	177,600	0	3,760	NA	234,882
Louisiana	7,227,826	179,117	-26,812	-5,243,710	0	15,232	NA	1,762,955
Maine ^b	0	0	-494	7,595	2,095	0	NA	9,196
Maryland ^a	978	0	-4,288	168,118	0	-4,136	NA	168,944
Massachusetts	0	0	-1,636	138,371	0	-253	NA	136,988
Michigan	36,163	2,705	-6,369	776,005	-29,765	-3,244	NA	776,573
Minnesota	0	0	-343	188,343	137,687	0	NA	325,687
Mississippi	131,234	1,334	-7,048	202,408	0	-905	NA	326,165
Missouri	126	0	-483	398,189	0	-865	NA	398,697
Montana	41,229	705	-3,074	10,670	39,718	9,555	NA	78,283
Nebraska	6,989	598	1,618	203,336	0	1,312	NA	210,033
Nevada	0	0	-759	44,899	0	0	NA	44,140
New Hampshire	b	b	b	b	b	b	NA	b
New Jersey	0	0	-11,743	316,784	0	206	NA	304,835
New Mexico	1,138,133	50,484	-16,303	-819,223	0	218	NA	251,905
New York	4,861	0	-21,284	691,431	11,406	2,726	NA	683,688
North Carolina	0	0	-1,706	138,357	0	0	NA	136,651
North Dakota	33,587	4,707	-638	4,440	0	0	NA	32,682
Ohio	49,793	0	-5,936	984,170	0	-3,936	NA	1,031,963
Oklahoma	1,523,715	57,270	-17,207	-886,888	0	16,159	NA	546,191
Oregon	0	0	-2,516	90,370	0	0	NA	87,854
Pennsylvania	79,134	93	-39,152	730,571	0	4,519	NA	765,941
Rhode Island	0	0	-575	23,130	0	0	NA	22,555
South Carolina	0	0	-5,239	146,065	0	0	NA	140,826
South Dakota	0	0	-1,146	34,972	0	0	NA	33,826
Tennessee	57	0	-15,680	263,480	0	0	NA	247,857
Texas	7,853,199	447,325	-17,167	-3,545,304	37,334	3,361	NA	3,877,376
Utah	46,733	3,412	-2,093	78,864	0	213	NA	119,879
Vermont	b	b	b	b	b	b	NA	b
Virginia	2,846	0	-6,263	134,174	0	2,009	NA	128,748
Washington	0	0	-1,185	-25,140	171,938	1,092	NA	144,521
West Virginia	231,759	8,439	259	-51,766	0	1,972	NA	169,841
Wisconsin	0	0	-1,852	318,131	0	0	NA	316,279
Wyoming	303,517	12,540	-2,636	-184,596	0	3,674	NA	100,071
Total	20,698,240	866,560	-334,168	0	675,647	116,919	NA	20,056,240

See footnotes at end of table.

Table 13. Natural Gas Production, Transmission, and Consumption by State, 1967-1999 (Continued)
(Million Cubic Feet)

State	Marketed Production	Extraction Loss	Balancing Item	Net Interstate Movements	Net Move-ments Across U.S. Borders	Net Storage Changes	Supplemental Gas Supplies	Consumption
1970								
Alabama	627	225	3,908	294,753	0	566	NA	298,497
Alaska	111,576	264	-3,329	0	-44,257	0	NA	63,726
Arizona	1,101	0	-2,083	198,022	-4,044	0	NA	192,996
Arkansas	181,351	3,235	-13,773	217,814	0	206	NA	381,951
California	649,117	29,901	-30,871	1,566,146	0	28,025	NA	2,126,466
Colorado	105,804	3,405	3,671	179,385	0	3,127	NA	282,328
Connecticut	0	0	-1,801	62,375	0	0	NA	60,574
D.C.	a	a	a	a	a	a	NA	a
Delaware	0	0	-689	26,899	0	-211	NA	26,421
Florida	0	1,829	2,816	335,829	0	0	NA	336,816
Georgia	0	0	-4,810	337,336	0	0	NA	332,526
Idaho	0	0	-1,248	-305,822	353,640	0	NA	46,570
Illinois	4,850	14,165	-6,821	1,268,207	0	78,193	NA	1,173,878
Indiana	153	0	-6,457	561,697	0	10,025	NA	545,368
Iowa	0	0	-9,017	361,912	0	4,233	NA	348,662
Kansas	899,955	38,843	-10,433	-269,087	0	5,898	NA	575,694
Kentucky	77,892	6,574	-1,087	188,193	0	10,376	NA	248,048
Louisiana	7,788,276	193,209	-21,808	-5,669,909	0	62,510	NA	1,840,840
Maine ^b	0	0	-194	8,353	2,532	0	NA	10,691
Maryland ^a	813	0	-4,003	187,677	0	2,352	NA	182,135
Massachusetts	0	0	-742	147,492	757	200	NA	147,307
Michigan	38,851	2,330	18,600	791,773	-10,643	27,127	NA	809,124
Minnesota	0	0	-2,834	172,937	172,219	0	NA	342,322
Mississippi	126,031	1,270	-8,263	247,794	0	3,910	NA	360,382
Missouri	87	0	-7,098	437,750	0	1,213	NA	429,526
Montana	42,705	3,032	-4,173	20,316	42,451	10,476	NA	87,791
Nebraska	5,991	555	12,472	203,645	0	-782	NA	222,335
Nevada	0	0	-735	53,293	0	0	NA	52,558
New Hampshire	b	b	0	b	b	b	NA	b
New Jersey	0	0	-10,728	334,020	0	439	NA	322,853
New Mexico	1,138,980	52,647	-5,673	-810,400	0	157	NA	270,103
New York	3,358	0	-20,919	701,195	33,512	6,261	NA	710,885
North Carolina	0	0	-3,941	155,168	0	0	NA	151,227
North Dakota	34,889	4,490	683	1,635	0	0	NA	32,717
Ohio	52,113	0	15,012	995,146	0	9,338	NA	1,052,933
Oklahoma	1,594,943	58,926	-17,504	-909,928	0	11,416	NA	597,169
Oregon	0	0	-3,434	98,718	0	0	NA	95,284
Pennsylvania	76,841	79	21,460	763,154	0	88,988	NA	772,388
Rhode Island	0	0	-967	26,060	0	0	NA	25,093
South Carolina	0	0	-4,075	163,905	0	0	NA	159,830
South Dakota	0	0	-840	37,159	0	0	NA	36,319
Tennessee	64	0	-7,178	263,262	0	0	NA	256,148
Texas	8,357,716	466,016	-54,247	-3,775,722	30,702	-924	NA	4,093,357
Utah	42,781	1,493	-1,651	82,408	0	108	NA	121,937
Vermont	b	b	b	b	b	b	NA	b
Virginia	2,805	0	-3,543	139,243	0	1,982	NA	136,523
Washington	0	0	-2,208	-16,558	174,098	5,340	NA	149,992
West Virginia	242,452	11,062	-9,073	-16,609	0	24,430	NA	181,278
Wisconsin	0	0	-11,195	349,017	0	0	NA	337,822
Wyoming	338,520	12,863	-6,827	-205,653	0	3,181	NA	109,996
Total	21,920,642	906,413	-227,650	0	750,967	398,160	NA	21,139,386

See footnotes at end of table.

Table 13. Natural Gas Production, Transmission, and Consumption by State, 1967-1999 (Continued)
(Million Cubic Feet)

State	Marketed Production	Extraction Loss	Balancing Item	Net Interstate Movements	Net Movements Across U.S. Borders	Net Storage Changes	Supplemental Gas Supplies	Consumption
1971								
Alabama	355	281	6,787	279,295	0	183	NA	285,973
Alaska	121,618	99	-3,582	0	-50,231	0	NA	67,706
Arizona	868	0	-4,038	221,142	-4,659	0	NA	213,313
Arkansas	172,154	2,563	-19,063	183,682	0	566	NA	333,644
California	612,629	27,585	-36,126	1,611,970	0	11,624	NA	2,149,264
Colorado	108,537	4,152	-3,079	187,469	0	-594	NA	289,369
Connecticut	0	0	-1,455	62,889	0	0	NA	61,434
D.C.	a	a	a	a	a	a	NA	a
Delaware	0	0	-291	26,932	0	189	NA	26,452
Florida	903	180	-914	336,912	0	0	NA	336,721
Georgia	0	0	-11,050	353,629	0	0	NA	342,579
Idaho	0	0	-1,458	-353,665	405,219	0	NA	50,096
Illinois	498	13,520	-8,394	1,338,285	0	87,592	NA	1,229,277
Indiana	537	0	-5,976	579,312	0	6,877	NA	566,996
Iowa	0	0	-2,520	354,945	0	7,786	NA	344,639
Kansas	885,144	39,741	-16,386	-221,844	0	184	NA	606,989
Kentucky	72,723	6,133	-2,582	196,572	0	16,220	NA	244,360
Louisiana	8,081,907	195,072	-23,084	-5,909,963	0	69,864	NA	1,883,924
Maine ^b	0	0	-347	9,615	2,820	0	NA	12,088
Maryland ^a	214	0	-3,859	194,328	0	2,312	NA	188,371
Massachusetts	0	0	-1,913	155,527	2,933	96	NA	156,451
Michigan	25,662	2,013	8,640	839,385	-14,236	6,876	NA	850,562
Minnesota	0	0	-9,152	110,659	249,935	0	NA	351,442
Mississippi	118,805	1,217	-9,639	271,232	0	860	NA	378,321
Missouri	22	0	-5,311	435,839	0	1,445	NA	429,105
Montana	32,720	750	-3,745	22,316	44,534	6,804	NA	88,271
Nebraska	3,496	599	12,344	212,059	0	3,626	NA	223,674
Nevada	0	0	-1,454	67,965	0	0	NA	66,511
New Hampshire	b	b	b	b	b	b	NA	b
New Jersey	0	0	-14,581	341,506	0	157	NA	326,768
New Mexico	1,167,577	53,810	-11,894	-832,505	0	0	NA	269,368
New York	2,202	0	-28,642	731,238	19,171	7,419	NA	716,550
North Carolina	0	0	-3,854	164,421	0	0	NA	160,567
North Dakota	33,864	3,592	-617	3,922	0	0	NA	33,577
Ohio	79,903	0	-6,539	1,033,845	0	20,083	NA	1,087,126
Oklahoma	1,684,260	55,914	-13,853	-981,943	0	20,968	NA	611,582
Oregon	0	0	-1,935	102,832	0	0	NA	100,897
Pennsylvania	76,451	55	-20,362	764,856	0	18,777	NA	802,113
Rhode Island	0	0	-44	25,706	0	0	NA	25,662
South Carolina	0	0	-3,142	159,405	0	0	NA	156,263
South Dakota	0	0	-162	31,994	0	0	NA	31,832
Tennessee	89	0	-8,818	273,740	0	0	NA	265,011
Texas	8,550,705	448,288	-84,859	-3,660,148	9,716	2,398	NA	4,364,728
Utah	42,418	3,822	-1,754	84,716	0	155	NA	121,403
Vermont	b	b	b	b	b	b	NA	b
Virginia	2,619	0	-4,155	147,589	0	2,039	NA	144,014
Washington	0	0	-2,715	-28,514	189,134	1,242	NA	156,663
West Virginia	234,027	10,939	19,793	-35,255	0	29,246	NA	178,380
Wisconsin	0	0	-963	349,095	0	0	NA	348,132
Wyoming	380,105	12,802	-2,256	-242,987	0	6,774	NA	115,286
Total	22,493,012	883,127	-338,999	0	854,336	331,768	NA	21,793,454

See footnotes at end of table.

Table 13. Natural Gas Production, Transmission, and Consumption by State, 1967-1999 (Continued)
(Million Cubic Feet)

State	Marketed Production	Extraction Loss	Balancing Item	Net Interstate Movements	Net Move-ments Across U.S. Borders	Net Storage Changes	Supplemental Gas Supplies	Consumption
1972								
Alabama	3,644	243	-6,140	281,335	0	129	NA	278,467
Alaska	125,596	749	-2,307	0	-47,882	0	NA	74,658
Arizona	442	0	-4,745	236,733	-4,521	0	NA	227,909
Arkansas	166,522	1,197	-24,206	175,385	0	129	NA	316,375
California	487,278	24,156	-10,557	1,778,649	0	45,671	NA	2,185,543
Colorado	116,949	4,114	-8,022	204,368	0	-522	NA	309,703
Connecticut	0	0	-2,877	66,885	0	0	NA	64,008
D.C.	a	a	a	a	a	a	NA	a
Delaware	0	0	92	23,996	0	0	NA	24,088
Florida	15,521	2,144	-1,650	287,250	0	0	NA	298,977
Georgia	0	0	-5,290	336,433	0	0	NA	331,143
Idaho	0	0	-3,843	-374,363	434,836	0	NA	56,630
Illinois	1,194	13,346	-9,841	1,269,192	0	39,910	NA	1,207,289
Indiana	355	0	-12,471	588,988	0	-76	NA	576,948
Iowa	0	0	1,755	350,040	0	7,279	NA	344,516
Kansas	889,268	40,738	-5,182	-216,820	0	-1,581	NA	628,109
Kentucky	63,648	6,063	-10,437	216,359	0	8,299	NA	255,208
Louisiana	7,972,678	197,967	-12,634	-5,822,848	0	-533	NA	1,939,762
Maine ^b	0	0	-760	10,282	3,745	0	NA	13,267
Maryland ^a	244	0	-7,683	212,089	0	-272	NA	204,922
Massachusetts	0	0	-5,362	164,454	2,262	1,074	NA	160,280
Michigan	34,221	1,912	-6,659	823,515	-15,426	-31,031	NA	864,770
Minnesota	0	0	-4,941	99,493	256,856	0	NA	351,408
Mississippi	103,989	1,058	-9,639	360,298	0	75,604	NA	377,986
Missouri	9	0	-8,020	434,722	0	1,496	NA	425,215
Montana	33,474	839	-1,004	5,749	48,462	1,520	NA	84,322
Nebraska	3,478	539	-10,586	238,764	0	6,555	NA	224,562
Nevada	0	0	-1,692	71,214	0	0	NA	69,522
New Hampshire	b	b	b	b	b	b	NA	b
New Jersey	0	0	-11,624	332,892	0	-20	NA	321,288
New Mexico	1,216,061	54,157	-7,972	-865,939	0	0	NA	287,993
New York	3,679	0	-4,978	674,341	9,571	-10,117	NA	692,730
North Carolina	0	0	-4,389	168,286	0	0	NA	163,897
North Dakota	32,472	3,199	-1,138	8,338	0	0	NA	36,473
Ohio	89,995	0	-11,335	1,047,574	0	-21,570	NA	1,147,804
Oklahoma	1,806,887	56,376	-19,336	-1,109,209	0	-7,791	NA	629,757
Oregon	0	0	-4,715	115,075	0	0	NA	110,360
Pennsylvania	73,958	70	-18,625	766,627	0	-7,071	NA	828,961
Rhode Island	0	0	-997	23,491	0	0	NA	22,494
South Carolina	0	0	-6,917	151,037	0	0	NA	144,120
South Dakota	0	0	-736	34,813	0	0	NA	34,077
Tennessee	25	0	-6,093	283,343	0	0	NA	277,275
Texas	8,657,840	470,105	6,949	-3,740,150	-1,916	39,982	NA	4,412,636
Utah	39,474	3,382	-13,101	101,317	0	215	NA	124,093
Vermont	b	b	b	b	b	b	NA	b
Virginia	2,787	0	-4,441	157,497	0	185	NA	155,658
Washington	0	0	-8,726	-73,079	255,496	3,243	NA	170,448
West Virginia	214,951	9,411	-29,702	1,140	0	-22,163	NA	199,141
Wisconsin	0	0	-10,033	330,859	0	0	NA	320,826
Wyoming	375,059	16,228	4,608	-230,415	0	7,190	NA	125,834
Total	22,531,698	907,993	-328,002	0	941,483	135,734	NA	22,101,452

See footnotes at end of table.

Table 13. Natural Gas Production, Transmission, and Consumption by State, 1967-1999 (Continued)
(Million Cubic Feet)

State	Marketed Production	Extraction Loss	Balancing Item	Net Interstate Movements	Net Move-ments Across U.S. Borders	Net Storage Changes	Supplemental Gas Supplies	Consumption
1973								
Alabama	11,271	199	2,517	259,033	0	554	NA	272,068
Alaska	131,007	986	-2,275	0	-48,346	16,327	NA	63,073
Arizona	125	0	-1,682	220,357	-4,477	0	NA	214,323
Arkansas	157,529	1,118	-9,822	181,800	0	586	NA	327,803
California	449,369	17,498	3,848	1,636,723	0	26,815	NA	2,045,627
Colorado	137,725	4,674	-5,620	201,866	0	5,290	NA	324,007
Connecticut	0	0	-1,008	63,859	0	242	NA	62,609
D.C.	a	a	a	a	a	a	NA	a
Delaware	0	0	-256	23,460	0	255	NA	22,949
Florida	33,857	2,886	-1,543	282,070	0	0	NA	311,498
Georgia	0	0	4,017	344,072	0	0	NA	348,089
Idaho	0	0	345	-382,157	437,857	0	NA	56,045
Illinois	1,638	13,534	-8,069	1,244,753	0	74,522	NA	1,150,266
Indiana	276	0	-3,783	559,958	0	14,151	NA	542,300
Iowa	0	0	-4,643	385,942	0	16,659	NA	364,640
Kansas	893,118	43,909	-497	-234,600	0	9,652	NA	604,460
Kentucky	62,396	5,441	-8,650	213,412	0	16,245	NA	245,472
Louisiana	8,242,423	206,833	-34,963	-5,905,857	0	84,911	NA	2,009,859
Maine ^b	0	0	-394	10,363	3,912	0	NA	13,881
Maryland ^a	298	0	-4,198	204,960	0	-901	NA	201,961
Massachusetts	0	0	-4,942	153,966	4,055	-2,468	NA	155,547
Michigan	44,579	1,581	-2,168	925,952	-14,736	31,695	NA	920,351
Minnesota	0	0	3,847	95,061	262,434	531	NA	360,811
Mississippi	99,706	878	6,427	215,225	0	6,488	NA	313,992
Missouri	33	0	-5,995	433,886	0	1,117	NA	426,807
Montana	56,175	918	1,027	-11,465	49,976	4,565	NA	90,230
Nebraska	3,836	474	1,548	227,874	0	3,152	NA	229,632
Nevada	0	0	-1,286	74,358	0	0	NA	73,072
New Hampshire	b	b	b	b	b	b	NA	b
New Jersey	0	0	-2,362	304,332	0	404	NA	301,566
New Mexico	1,218,749	55,782	-6,564	-896,549	0	3,043	NA	256,811
New York	4,539	0	-16,208	689,830	5,546	1,160	NA	682,547
North Carolina	0	0	264	160,704	0	97	NA	160,871
North Dakota	27,703	2,969	944	6,750	0	0	NA	32,428
Ohio	93,610	0	-12,492	1,048,449	0	25,411	NA	1,104,156
Oklahoma	1,770,980	61,647	-10,497	-1,064,896	0	22,202	NA	611,738
Oregon	0	0	-197	108,347	0	189	NA	107,961
Pennsylvania	78,514	71	-22,485	771,909	0	44,570	NA	783,297
Rhode Island	0	0	-201	20,766	0	6	NA	20,559
South Carolina	0	0	2,500	150,653	0	6	NA	153,147
South Dakota	0	0	-353	31,574	0	0	NA	31,221
Tennessee	20	0	-5,803	300,983	0	1,580	NA	293,620
Texas	8,513,850	466,143	-34,394	-3,382,641	-7,890	1,404	NA	4,621,378
Utah	42,715	3,489	-1,102	86,609	0	1,627	NA	123,106
Vermont	b	b	b	b	b	b	NA	b
Virginia	5,101	0	-5,997	153,927	0	183	NA	152,848
Washington	0	0	-1,073	-65,549	267,401	2,918	NA	197,861
West Virginia	208,676	9,428	-17,278	27,856	0	23,510	NA	186,316
Wisconsin	0	0	10,442	357,685	0	166	NA	367,961
Wyoming	357,731	16,093	5,211	-235,610	0	2,640	NA	108,599
Total	22,647,549	916,551	-195,863	0	955,732	441,504	NA	22,049,363

See footnotes at end of table.

Table 13. Natural Gas Production, Transmission, and Consumption by State, 1967-1999 (Continued)
(Million Cubic Feet)

State	Marketed Production	Extraction Loss	Balancing Item	Net Interstate Movements	Net Move-ments Across U.S. Borders	Net Storage Changes	Supplemental Gas Supplies	Consumption
1974								
Alabama	27,865	501	-7,108	254,294	0	-211	NA	274,761
Alaska	128,935	1,097	-1,453	0	-50,258	13,253	NA	62,874
Arizona	224	0	-3,562	200,001	-4,217	0	NA	192,446
Arkansas	123,975	952	-4,313	172,018	0	335	NA	290,393
California	365,354	17,201	-32,584	1,598,378	0	79,534	NA	1,834,413
Colorado	144,629	6,210	-2,968	176,695	0	-910	NA	313,056
Connecticut	0	0	-713	66,555	0	-501	NA	66,343
D.C.	a	a	a	a	a	a	NA	a
Delaware	0	0	-371	20,736	0	0	NA	20,365
Florida	38,137	3,369	-710	255,493	0	0	NA	289,551
Georgia	0	0	-5,043	335,472	0	90	NA	330,339
Idaho	0	0	-37	-352,293	405,499	112	NA	53,057
Illinois	1,436	13,821	-12,933	1,222,456	0	47,744	NA	1,149,394
Indiana	176	0	-1,343	531,821	0	-1,218	NA	531,872
Iowa	0	0	-3,638	383,624	0	12,391	NA	367,595
Kansas	886,782	43,416	-3,317	-244,549	0	8,487	NA	587,013
Kentucky	71,876	5,557	-6,704	170,244	0	1,856	NA	228,003
Louisiana	7,753,631	194,329	-21,833	-5,526,285	0	2,820	NA	2,008,364
Maine ^b	0	0	-629	10,435	4,891	0	NA	14,697
Maryland ^a	133	0	-3,396	203,886	0	1,292	NA	199,331
Massachusetts	0	0	-2,132	155,693	0	-1,707	NA	155,268
Michigan	69,133	1,921	-4,312	869,059	-13,232	-17,316	NA	936,043
Minnesota	0	0	-2,151	98,218	256,100	523	NA	351,644
Mississippi	78,787	679	-7,300	205,421	0	30	NA	276,199
Missouri	33	0	-7,709	418,748	0	1,188	NA	409,884
Montana	54,873	857	-14,494	-2,249	48,080	5,444	NA	79,909
Nebraska	2,538	460	2,144	223,889	0	5,304	NA	222,807
Nevada	0	0	-1,155	64,593	0	0	NA	63,438
New Hampshire	b	b	b	b	b	b	NA	b
New Jersey	0	0	1,569	274,105	0	624	NA	275,050
New Mexico	1,244,779	54,986	-4,364	-915,462	0	12,531	NA	257,436
New York	4,990	0	-6,819	626,457	5,556	2,691	NA	627,493
North Carolina	0	0	-2,574	142,934	0	143	NA	140,217
North Dakota	31,206	2,571	-2,928	9,752	0	0	NA	35,459
Ohio	92,055	0	-15,683	983,869	0	-26,410	NA	1,086,651
Oklahoma	1,638,942	62,860	-8,619	-915,732	0	-8,279	NA	660,010
Oregon	0	0	-6,025	104,081	0	5	NA	98,051
Pennsylvania	82,637	75	-2,672	595,011	0	-40,647	NA	715,548
Rhode Island	0	0	-88	23,458	0	-411	NA	23,781
South Carolina	0	0	-5,084	137,102	0	27	NA	131,991
South Dakota	0	0	-130	32,206	0	0	NA	32,076
Tennessee	17	0	-2,744	263,844	0	946	NA	260,171
Texas	8,170,798	448,993	-29,284	-3,220,808	-8,829	-604	NA	4,463,488
Utah	50,522	3,958	-1,291	76,424	0	682	NA	121,015
Vermont	b	b	b	b	b	b	NA	b
Virginia	7,096	0	-5,102	141,510	0	-146	NA	143,650
Washington	0	0	-1,628	-52,071	238,905	2,483	NA	182,723
West Virginia	202,306	9,605	-22,326	-5,012	0	-17,007	NA	182,370
Wisconsin	0	0	-4,953	385,770	0	-331	NA	381,148
Wyoming	326,657	14,072	-18,222	-199,791	0	-1,174	NA	95,746
Total	21,600,522	887,490	-288,731	0	882,495	83,663	NA	21,223,133

See footnotes at end of table.

Table 13. Natural Gas Production, Transmission, and Consumption by State, 1967-1999 (Continued)
(Million Cubic Feet)

State	Marketed Production	Extraction Loss	Balancing Item	Net Interstate Movements	Net Move-ments Across U.S. Borders	Net Storage Changes	Supplemental Gas Supplies	Consumption
1975								
Alabama	37,814	694	-13,456	240,326	0	-98	NA	264,088
Alaska	160,270	1,244	-5,718	0	-53,002	15,555	NA	84,751
Arizona	208	0	1,911	157,326	-3,223	0	NA	156,222
Arkansas	116,237	899	-4,097	147,309	0	330	NA	258,220
California	318,308	15,221	-36,118	1,569,946	0	4,066	NA	1,832,849
Colorado	171,629	9,620	-1,648	144,946	0	-2,465	NA	307,772
Connecticut	0	0	-1,130	63,870	0	-1,271	NA	64,011
D.C.	a	a	a	a	a	a	NA	a
Delaware	0	0	-521	19,673	0	549	NA	18,603
Florida	44,383	9,170	-1,684	246,566	0	0	NA	280,095
Georgia	0	0	-1,363	328,261	0	339	NA	326,559
Idaho	0	0	1,890	-321,276	380,232	395	NA	60,451
Illinois	1,440	12,785	-3,324	1,179,090	0	69,306	NA	1,095,115
Indiana	346	0	-4,488	485,702	0	4,219	NA	477,341
Iowa	0	0	-5,611	357,070	0	5,661	NA	345,798
Kansas	843,625	42,763	-3,214	-284,953	0	13,968	NA	498,727
Kentucky	60,511	5,454	-7,137	171,657	0	12,038	NA	207,539
Louisiana	7,090,645	189,541	-17,028	-5,036,803	0	58,685	NA	1,788,588
Maine ^b	0	0	-389	9,799	4,124	0	NA	13,534
Maryland ^a	93	0	-3,806	168,208	0	-1,437	NA	165,932
Massachusetts	0	0	-3,768	155,027	4,893	2,185	NA	153,967
Michigan	102,113	2,879	-3,309	826,505	-10,153	28,093	NA	884,184
Minnesota	0	0	-6,753	84,297	253,638	-4	NA	331,186
Mississippi	74,345	567	-6,029	162,251	0	-53	NA	230,053
Missouri	30	0	-7,337	376,895	0	-32	NA	369,620
Montana	40,734	831	-1,606	-9,526	42,114	-8,635	NA	79,520
Nebraska	2,565	313	-3,033	224,296	0	4,681	NA	218,834
Nevada	0	0	-212	61,463	0	0	NA	61,251
New Hampshire	b	b	b	b	b	b	NA	b
New Jersey	0	0	-1,872	249,843	0	3,869	NA	244,102
New Mexico	1,217,430	56,109	-5,983	-911,768	0	3,310	NA	240,260
New York	7,628	0	-9,082	570,549	5,497	-2,291	NA	576,883
North Carolina	0	0	-2,962	117,893	0	109	NA	114,822
North Dakota	24,786	2,404	-721	15,165	0	0	NA	36,826
Ohio	84,960	0	-8,370	918,094	0	37,808	NA	956,876
Oklahoma	1,605,410	60,008	-4,168	-869,432	0	2,983	NA	668,819
Oregon	0	0	-3,916	113,860	0	46	NA	109,898
Pennsylvania	84,676	68	-2,102	623,112	0	51,876	NA	653,742
Rhode Island	0	0	1,355	21,233	0	-541	NA	23,129
South Carolina	0	0	-4,142	127,045	0	-46	NA	122,949
South Dakota	0	0	-715	33,249	0	0	NA	32,534
Tennessee	27	0	-3,519	221,348	0	528	NA	217,328
Texas	7,485,764	435,571	-24,446	-3,071,608	-6,230	3,532	NA	3,944,377
Utah	55,354	3,659	-2,173	75,376	0	738	NA	124,160
Vermont	b	b	b	b	b	b	NA	b
Virginia	6,723	0	-5,500	118,704	0	-1,393	NA	121,320
Washington	0	0	-2,747	-95,461	262,443	-99	NA	164,334
West Virginia	154,484	9,258	1,214	46,739	0	34,744	NA	158,435
Wisconsin	0	0	-6,744	371,117	0	-428	NA	364,801
Wyoming	316,123	13,224	-9,494	-202,983	0	3,234	NA	87,188
Total	20,108,661	872,282	-235,065	0	880,333	344,054	NA	19,537,593

See footnotes at end of table.

Table 13. Natural Gas Production, Transmission, and Consumption by State, 1967-1999 (Continued)
(Million Cubic Feet)

State	Marketed Production	Extraction Loss	Balancing Item	Net Interstate Movements	Net Movements Across U.S. Borders	Net Storage Changes	Supplemental Gas Supplies	Consumption
1976								
Alabama	41,427	661	-4,297	189,510	0	0	NA	225,979
Alaska	166,072	1,229	-24,942	0	-49,780	0	NA	90,121
Arizona	262	0	545	172,133	-1,665	0	NA	171,275
Arkansas	109,533	823	-15,996	156,699	0	472	NA	248,941
California	354,334	14,125	-12,992	1,474,658	0	45,264	NA	1,756,611
Colorado	183,972	11,944	1,749	132,038	0	3,531	NA	302,284
Connecticut	0	0	345	65,510	0	0	NA	65,855
D.C.	a	a	a	a	a	a	NA	a
Delaware	0	0	181	19,001	0	0	NA	19,182
Florida	43,165	13,865	0	259,717	0	0	NA	289,017
Georgia	0	0	88	261,232	0	0	NA	261,320
Idaho	0	0	-207	-392,913	440,276	0	NA	47,156
Illinois	1,556	12,477	-31,612	1,243,612	0	25,844	NA	1,175,235
Indiana	192	0	-4,801	424,654	0	-5,176	NA	425,221
Iowa	0	0	-17,175	333,856	0	5,256	NA	311,425
Kansas	829,170	40,975	0	-273,733	0	-735	NA	515,197
Kentucky	66,137	5,231	-8,855	188,396	0	-5,520	NA	245,967
Louisiana	7,006,596	172,584	32,152	-4,785,602	0	36,857	NA	2,043,705
Maine ^b	0	0	-344	9,823	4,066	0	NA	13,545
Maryland ^a	75	0	-3,896	177,801	0	-2,292	NA	176,272
Massachusetts	0	0	-715	146,807	10,155	0	NA	156,247
Michigan	119,262	6,665	-2,046	742,482	-7,461	-42,463	NA	888,035
Minnesota	0	0	-5,763	70,501	254,858	-560	NA	320,156
Mississippi	70,762	520	-3,229	121,091	0	-11,018	NA	199,122
Missouri	29	0	-432	378,177	0	-2,484	NA	380,258
Montana	42,563	761	3,898	-14,258	35,588	-7,341	NA	74,371
Nebraska	2,511	259	-2,272	202,385	0	3,731	NA	198,634
Nevada	0	0	-503	67,300	0	0	NA	66,797
New Hampshire	b	b	b	b	b	b	NA	b
New Jersey	0	0	-7,981	329,516	0	0	NA	321,535
New Mexico	1,230,976	61,778	-8,260	-882,232	0	-271	NA	278,976
New York	9,235	0	-6,626	577,197	5,537	-10,590	NA	595,933
North Carolina	0	0	-3,510	104,685	0	0	NA	101,175
North Dakota	31,470	2,421	-1,999	14,127	0	0	NA	41,177
Ohio	88,891	0	-21,735	878,463	0	-60,308	NA	1,005,927
Oklahoma	1,726,513	52,087	-2,591	-915,483	0	-3,758	NA	760,110
Oregon	0	0	-2,452	94,952	0	0	NA	92,500
Pennsylvania	89,386	61	-14,885	550,929	0	-88,148	NA	713,518
Rhode Island	0	0	955	19,742	0	0	NA	20,697
South Carolina	0	0	-14,050	163,039	0	0	NA	148,989
South Dakota	0	0	-906	40,113	0	0	NA	39,207
Tennessee	47	0	-3,854	216,133	0	0	NA	212,326
Texas	7,191,859	428,635	-14,247	-2,756,350	-5,760	11,560	NA	3,975,307
Utah	57,416	4,032	-4,667	97,716	0	228	NA	146,205
Vermont	b	b	b	b	b	b	NA	b
Virginia	6,937	0	-5,671	122,243	0	0	NA	123,509
Washington	0	0	-1,711	-59,578	213,243	3,173	NA	148,781
West Virginia	153,322	8,284	9,655	-63,876	0	-59,906	NA	150,723
Wisconsin	0	0	-462	315,616	0	0	NA	315,154
Wyoming	328,768	14,669	-10,124	-217,829	0	-673	NA	86,819
Total	19,952,438	854,086	-216,240	0	899,057	-165,327	NA	19,946,496

See footnotes at end of table.

Table 13. Natural Gas Production, Transmission, and Consumption by State, 1967-1999 (Continued)
(Million Cubic Feet)

State	Marketed Production	Extraction Loss	Balancing Item	Net Interstate Movements	Net Move-ments Across U.S. Borders	Net Storage Changes	Supplemental Gas Supplies	Consumption
1977								
Alabama	57,227	933	1,064	183,879	0	0	NA	241,237
Alaska	187,889	1,321	-18,635	0	-51,655	0	NA	116,278
Arizona	240	0	0	167,524	-672	0	NA	167,092
Arkansas	104,096	674	3,588	123,247	0	699	NA	229,558
California	311,462	13,567	14,755	1,484,303	0	24,912	NA	1,772,041
Colorado	188,792	13,507	17,327	96,630	0	7,027	NA	282,215
Connecticut	0	0	-1,360	65,428	0	0	NA	64,068
D.C.	a	a	a	a	a	a	NA	a
Delaware	0	0	-1,521	17,084	224	0	NA	15,787
Florida	48,171	13,534	9,711	257,996	0	0	NA	302,344
Georgia	0	0	-7,469	272,134	0	0	NA	264,665
Idaho	0	0	-612	-343,946	390,095	0	NA	45,537
Illinois	1,003	13,310	8,410	1,249,900	0	78,904	NA	1,167,099
Indiana	183	0	8,000	400,794	0	10,709	NA	398,268
Iowa	0	0	-3,065	309,348	0	26,037	NA	280,246
Kansas	781,289	41,971	-1,833	-221,473	0	9,101	NA	506,910
Kentucky	60,902	4,764	0	179,223	0	15,840	NA	219,521
Louisiana	7,215,006	166,392	-9,529	-4,788,520	0	59,717	NA	2,190,848
Maine ^b	0	0	-10,521	19,867	4,263	0	NA	13,609
Maryland ^a	82	0	-6,351	164,866	0	-241	NA	158,838
Massachusetts	0	0	-11,120	159,941	11,522	0	NA	160,343
Michigan	129,954	11,494	3,000	664,617	0	44,782	NA	741,295
Minnesota	0	0	-7,930	25,181	276,453	323	NA	293,381
Mississippi	82,995	367	4,822	126,613	0	16,374	NA	197,689
Missouri	20	0	1,247	367,013	0	1,310	NA	366,970
Montana	46,819	630	-6,843	-1,668	31,588	-1,690	NA	70,956
Nebraska	2,789	226	31,192	160,952	0	5,903	NA	188,804
Nevada	0	0	0	71,052	0	0	NA	71,052
New Hampshire	b	b	b	b	b	b	NA	b
New Jersey	0	0	11,400	235,570	150	0	NA	247,120
New Mexico	1,202,973	72,484	18,610	-919,360	0	-74	NA	229,813
New York	10,682	0	87,353	464,105	7,854	8,296	NA	561,698
North Carolina	0	0	5,495	67,032	0	0	NA	72,527
North Dakota	29,173	2,257	-654	11,388	0	0	NA	37,650
Ohio	99,327	0	0	789,836	0	41,666	NA	847,497
Oklahoma	1,769,519	55,238	-55,719	-864,157	0	27,419	NA	766,986
Oregon	0	0	5,269	67,252	0	0	NA	72,521
Pennsylvania	91,717	45	-7,622	651,851	0	67,564	NA	668,337
Rhode Island	0	0	-5,739	31,370	0	0	NA	25,631
South Carolina	0	0	-3,742	142,327	0	0	NA	138,585
South Dakota	0	86	-526	36,709	0	0	NA	36,097
Tennessee	263	0	12,577	189,295	0	0	NA	202,135
Texas	7,051,027	421,110	-2,613	-2,434,512	-884	48,885	NA	4,143,023
Utah	60,696	4,524	4,418	46,055	0	330	NA	106,315
Vermont	b	b	b	b	b	b	NA	b
Virginia	8,220	0	-2,010	111,810	0	0	NA	118,020
Washington	0	0	-2,982	-138,096	286,437	2,702	NA	142,657
West Virginia	152,767	8,504	-30,837	91,836	0	60,727	NA	144,535
Wisconsin	0	0	-36,034	385,194	0	0	NA	349,160
Wyoming	330,180	15,625	-54,034	-177,490	0	-592	NA	83,623
Total	20,025,463	862,563	-41,063	0	955,376	556,631	NA	19,520,581

See footnotes at end of table.

Table 13. Natural Gas Production, Transmission, and Consumption by State, 1967-1999 (Continued)
(Million Cubic Feet)

State	Marketed Production	Extraction Loss	Balancing Item	Net Interstate Movements	Net Move-ments Across U.S. Borders	Net Storage Changes	Supplemental Gas Supplies	Consumption
1978								
Alabama	85,599	1,967	-6,094	159,720	0	0	NA	237,258
Alaska	203,088	954	-8,675	0	-48,434	0	NA	145,025
Arizona	286	0	2,224	172,531	0	0	NA	175,041
Arkansas	106,792	883	-7,257	122,221	0	174	NA	220,699
California	311,084	13,288	-9,654	1,252,011	0	-23,019	NA	1,563,172
Colorado	183,693	13,094	-7,247	102,823	0	-1,663	NA	267,838
Connecticut	0	0	3,677	61,514	0	0	NA	65,191
D.C.	a	a	a	a	a	a	NA	a
Delaware	0	0	-294	20,920	0	0	NA	20,626
Florida	51,595	17,436	3,015	281,170	0	0	NA	318,344
Georgia	0	0	-2,983	258,897	22,358	0	NA	278,272
Idaho	0	0	-743	-339,583	384,536	0	NA	44,210
Illinois	1,159	13,173	-14,730	1,208,157	0	6,479	NA	1,174,934
Indiana	163	0	-5,004	451,220	0	5,425	NA	440,955
Iowa	0	0	-4,155	249,900	0	7,516	NA	238,229
Kansas	854,484	45,582	-875	-289,609	0	-928	NA	519,346
Kentucky	70,044	6,192	-12,300	160,824	0	-537	NA	212,913
Louisiana	7,476,497	161,511	-12,876	-5,039,666	0	13,272	NA	2,249,172
Maine ^b	0	0	-755	10,570	4,224	0	NA	14,039
Maryland ^a	88	0	-10,448	128,492	47,496	3,933	NA	161,695
Massachusetts	0	0	-903	146,838	14,568	0	NA	160,503
Michigan	148,047	14,641	-3,917	664,144	0	4,039	NA	789,594
Minnesota	0	0	-8,486	73,243	248,453	-19	NA	313,229
Mississippi	106,579	485	-3,820	108,168	0	6,723	NA	203,719
Missouri	0	0	-8,466	368,621	0	1,250	NA	358,905
Montana	46,522	503	-4,091	-901	28,036	-3,586	NA	72,649
Nebraska	2,882	168	7,237	160,179	0	7,079	NA	163,051
Nevada	0	0	-1,001	65,507	0	0	NA	64,506
New Hampshire	b	b	b	b	b	b	NA	b
New Jersey	0	0	-1,243	230,086	0	0	NA	228,843
New Mexico	1,174,198	77,653	11,481	-895,901	0	-1,573	NA	213,698
New York	13,900	0	-1,771	551,796	6,231	454	NA	569,702
North Carolina	0	0	-2,835	84,824	0	0	NA	81,989
North Dakota	30,499	2,394	-1,693	12,655	0	0	NA	39,067
Ohio	114,098	0	-11,645	844,063	0	16,922	NA	929,593
Oklahoma	1,773,582	61,868	-18,235	-915,009	0	8,221	NA	770,249
Oregon	0	0	-2,287	88,427	0	0	NA	86,140
Pennsylvania	97,763	64	772	601,394	0	26,094	NA	673,770
Rhode Island	0	0	1,246	21,796	0	0	NA	23,042
South Carolina	0	0	-2,883	120,456	0	0	NA	117,573
South Dakota	0	4	-2,402	37,829	0	0	NA	35,423
Tennessee	468	0	-3,413	186,993	0	0	NA	184,048
Texas	6,548,184	393,819	-51,188	-1,850,332	-4,032	37,381	NA	4,211,432
Utah	58,416	3,570	-4,058	67,459	0	-266	NA	118,513
Vermont	b	b	b	b	b	b	NA	b
Virginia	8,492	0	-3,846	129,498	0	0	NA	134,144
Washington	0	0	-5,624	-76,371	209,577	302	NA	127,280
West Virginia	148,564	8,518	-14,909	34,335	0	7,632	NA	151,839
Wisconsin	0	0	-9,431	380,157	0	0	NA	370,726
Wyoming	357,267	14,363	-44,616	-212,066	0	-1,070	NA	87,292
Total	19,974,033	852,130	-287,201	0	913,013	120,237	NA	19,627,478

See footnotes at end of table.

Table 13. Natural Gas Production, Transmission, and Consumption by State, 1967-1999 (Continued)
(Million Cubic Feet)

State	Marketed Production	Extraction Loss	Balancing Item	Net Interstate Movements	Net Move-ments Across U.S. Borders	Net Storage Changes	Supplemental Gas Supplies	Consumption
1979								
Alabama	85,815	4,845	-230	202,695	0	0	NA	283,435
Alaska	220,754	701	-11,528	0	-51,289	0	NA	157,236
Arizona	247	0	-550	173,747	-706	0	NA	172,738
Arkansas	109,452	1,308	-13,878	155,870	0	-611	NA	250,747
California	248,206	10,720	-26,542	1,626,812	0	27,375	NA	1,810,381
Colorado	191,239	12,606	-8,811	125,456	0	3,006	NA	292,272
Connecticut	0	0	-2,026	69,983	0	0	NA	67,957
D.C.	a	a	a	a	a	a	NA	a
Delaware	0	0	-327	25,308	0	0	NA	24,981
Florida	50,190	15,954	2,354	307,587	0	0	NA	344,177
Georgia	0	0	-6,283	230,853	87,729	0	NA	312,299
Idaho	0	0	325	-377,422	431,334	0	NA	54,237
Illinois	1,585	13,484	-9,985	1,208,624	0	44,008	NA	1,142,732
Indiana	350	72	-6,564	517,453	0	6,982	NA	504,185
Iowa	0	0	-6,136	307,373	0	9,716	NA	291,521
Kansas	797,762	45,640	-16,938	-146,124	0	4,824	NA	584,236
Kentucky	59,520	3,923	-6,176	175,101	0	5,834	NA	218,689
Louisiana	7,266,217	165,515	-18,410	-5,107,084	0	-3,174	NA	1,978,382
Maine ^b	0	0	-708	11,044	4,545	0	NA	14,881
Maryland ^a	28	0	-3,417	68,927	136,313	267	NA	201,584
Massachusetts	0	0	-3,709	131,602	28,566	0	NA	156,459
Michigan	159,731	15,686	-12,736	805,953	0	61,536	NA	875,726
Minnesota	0	0	-5,871	53,714	286,290	-69	NA	334,202
Mississippi	144,077	1,146	863	103,569	0	-7,003	NA	254,366
Missouri	0	0	-6,728	353,985	0	0	NA	347,257
Montana	53,888	776	-884	-4,671	30,005	7,757	NA	69,805
Nebraska	3,208	139	-1,289	175,227	0	6,994	NA	170,013
Nevada	0	0	-880	85,313	0	0	NA	84,433
New Hampshire	b	b	b	b	b	b	NA	b
New Jersey	0	0	-12,453	273,032	0	0	NA	260,579
New Mexico	1,181,363	62,107	-3,032	-912,690	0	-7,648	NA	211,182
New York	15,500	0	-29,893	636,545	9,157	7,418	NA	623,891
North Carolina	0	0	-2,002	132,886	0	0	NA	130,884
North Dakota	18,468	2,986	926	12,828	0	0	NA	29,236
Ohio	123,431	0	-16,676	804,840	0	13,566	NA	898,029
Oklahoma	1,835,366	71,559	-21,200	-914,406	0	3,293	NA	824,908
Oregon	2	0	709	92,996	0	0	NA	93,707
Pennsylvania	96,313	49	-35,027	707,046	0	27,466	NA	740,818
Rhode Island	0	0	-847	28,066	0	0	NA	27,219
South Carolina	0	0	-2,718	122,037	0	0	NA	119,319
South Dakota	914	0	-401	25,211	0	0	NA	25,724
Tennessee	941	0	-5,442	230,978	0	0	NA	226,477
Texas	7,174,623	352,650	-37,239	-2,768,458	-3,602	11,319	NA	4,001,355
Utah	58,605	3,950	-2,143	73,762	0	227	NA	126,047
Vermont	b	b	b	b	b	b	NA	b
Virginia	8,544	0	-4,361	129,905	0	0	NA	134,088
Washington	0	0	-1,860	-77,066	239,368	1,927	NA	158,515
West Virginia	150,505	7,973	-15,220	41,530	0	20,304	NA	148,538
Wisconsin	0	0	-333	367,850	0	0	NA	367,517
Wyoming	414,416	14,056	-16,054	-287,787	0	2,722	NA	93,797
Total	20,471,260	807,845	-372,330	0	1,197,710	248,034	NA	20,240,761

See footnotes at end of table.

Table 13. Natural Gas Production, Transmission, and Consumption by State, 1967-1999 (Continued)
(Million Cubic Feet)

State	Marketed Production	Extraction Loss	Balancing Item	Net Interstate Movements	Net Move-ments Across U.S. Borders	Net Storage Changes	Supplemental Gas Supplies	Consumption
1980								
Alabama	65,294	4,371	10,423	198,029	0	185	50	269,240
Alaska	230,588	483	-32,028	0	-44,732	0	0	153,345
Arizona	214	0	-16,552	182,867	-686	0	7	165,850
Arkansas	111,808	1,351	-6,031	168,555	0	-732	7	273,720
California	309,434	8,583	26,818	1,481,832	0	1,770	*	1,807,731
Colorado	188,001	12,651	52,162	33,799	0	14,816	9,868	256,363
Connecticut	0	0	-4,407	76,026	0	-820	144	72,583
D.C.	0	0	-230	28,096	0	0	2	27,868
Delaware	0	0	27,039	2,816	0	113	55	29,797
Florida	40,638	15,740	15,394	276,295	0	0	1	316,588
Georgia	0	0	-17,362	308,470	24,603	534	24	315,201
Hawaii	0	0	-59	0	0	0	3,190	3,131
Idaho	0	0	38,840	-341,808	352,015	0	0	49,047
Illinois	1,574	13,340	-199,804	1,281,157	0	16,580	36,713	1,089,720
Indiana	463	74	25,973	459,897	0	-1,393	1,602	489,254
Iowa	0	0	20,631	251,748	0	2,855	57	269,581
Kansas	735,035	39,130	227,802	-426,066	0	9,303	0	488,338
Kentucky	57,180	6,845	-27,364	162,724	0	-16,547	42	202,284
Louisiana	6,939,924	142,171	-78,526	-4,934,848	0	-9,628	0	1,794,007
Maine	0	0	-96	2,207	0	0	157	2,268
Maryland	68	0	-6,101	122,400	36,973	-6,420	484	160,244
Massachusetts	0	0	-23,203	162,767	24,274	-3,383	15,366	182,587
Michigan	158,302	15,933	89,045	862,303	-255,916	-27,333	3	865,137
Minnesota	0	0	-28,296	-205,761	519,857	2	48	285,846
Mississippi	175,061	553	-1,351	92,128	0	1,755	0	263,530
Missouri	0	0	-8,124	325,405	0	-1,104	65	318,450
Montana	51,867	890	-377	17,086	7,154	14,116	0	60,724
Nebraska	2,550	126	4,568	161,927	0	5,849	9	163,079
Nevada	0	0	-1,482	59,932	0	0	4	58,454
New Hampshire	0	0	4,078	4,600	0	-22	774	9,474
New Jersey	0	0	-144,810	475,378	0	317	9,574	339,825
New Mexico	1,148,086	59,457	-101,082	-766,880	0	-1,126	0	221,793
New York	15,643	0	110,007	590,614	14,572	-3,381	3,226	737,443
North Carolina	0	0	10,888	143,018	0	597	7	153,316
North Dakota	42,346	3,677	-14,886	-1,131	0	0	196	22,848
Ohio	138,856	0	-15,274	707,139	0	2,907	69,169	896,983
Oklahoma	1,891,824	74,434	-380,571	-703,786	0	10,715	0	722,318
Oregon	5	0	-157	78,842	0	-13	0	78,703
Pennsylvania	97,439	41	-56,080	682,362	0	-48,908	3,127	775,715
Rhode Island	0	0	710	26,408	0	-255	257	27,630
South Carolina	0	0	23,184	118,973	0	3	74	142,228
South Dakota	1,193	0	-208	23,084	0	0	9	24,078
Tennessee	1,241	0	-26,038	252,803	0	-1,643	12	229,661
Texas	7,115,889	350,312	21,577	-2,778,207	99,210	17,058	0	4,091,099
Utah	87,766	4,075	-47,564	80,156	0	1,191	0	115,092
Vermont	0	0	-230	0	4,221	0	0	3,991
Virginia	7,812	0	13,901	136,654	0	15	127	158,479
Washington	0	0	-32,363	9,465	154,488	2,835	15	128,770
West Virginia	156,551	8,786	-46,243	32,494	0	-9,031	0	143,047
Wisconsin	0	0	-9,718	361,497	0	-76	2	351,857
Wyoming	407,072	13,582	-36,146	-283,462	0	5,031	124	68,975
Total	20,179,724	776,605	-639,721	0	936,036	-23,269	154,590	19,877,293

See footnotes at end of table.

Table 13. Natural Gas Production, Transmission, and Consumption by State, 1967-1999 (Continued)
(Million Cubic Feet)

State	Marketed Production	Extraction Loss	Balancing Item	Net Interstate Movements	Net Move-ments Across U.S. Borders	Net Storage Changes	Supplemental Gas Supplies	Consumption
1981								
Alabama	79,244	4,484	18,378	178,149	0	30	23	271,280
Alaska	242,564	529	-64,379	0	-55,929	0	0	121,727
Arizona	187	0	-13,544	196,794	-904	0	0	182,533
Arkansas	92,986	1,327	545	173,075	0	500	8	264,787
California	380,359	7,278	-20,420	1,512,595	0	7,078	0	1,858,178
Colorado	195,706	13,427	-19,380	39,107	0	-641	9,133	211,780
Connecticut	0	0	-3,101	79,047	0	701	1,584	76,829
D.C.	0	0	-277	29,299	0	0	1	29,023
Delaware	0	0	-36	30,541	0	-3	135	30,643
Florida	32,470	12,478	26,244	291,318	0	0	3	337,557
Georgia	0	0	-29,754	344,712	0	-1,598	57	316,613
Hawaii	0	0	-94	0	0	0	2,993	2,899
Idaho	0	0	35,076	-294,033	303,936	19	0	44,960
Illinois	1,295	13,264	-109,477	1,126,238	0	-27,656	29,509	1,061,957
Indiana	330	19	-161,828	654,366	0	1,556	5,056	496,349
Iowa	0	0	35,831	217,024	0	-312	64	253,231
Kansas	640,114	36,653	13,554	-174,622	0	14,263	0	428,130
Kentucky	61,312	5,638	5,865	147,819	0	9,915	2	199,445
Louisiana	6,780,184	142,423	-30,815	-4,723,507	0	101,723	0	1,781,716
Maine	0	0	-121	2,267	0	-86	94	2,326
Maryland	56	0	4,991	173,915	0	4,171	498	175,289
Massachusetts	0	0	-13,287	141,827	36,792	2,585	21,828	184,575
Michigan	152,593	14,540	238,318	701,690	-272,907	7,319	3,038	800,873
Minnesota	0	0	-52,160	-237,889	557,612	1,387	106	266,282
Mississippi	181,238	830	-21,106	85,913	0	2,228	0	242,987
Missouri	0	0	-8,567	291,718	0	-303	60	283,514
Montana	56,565	818	-3,247	9,401	7,690	17,139	0	52,452
Nebraska	2,519	153	-2,320	142,773	0	6,335	1,838	138,322
Nevada	0	0	-2,485	75,667	0	0	*	73,182
New Hampshire	0	0	4,757	4,726	6	-11	720	10,220
New Jersey	0	0	-102,600	482,334	0	1,117	11,504	390,121
New Mexico	1,132,066	60,544	-42,753	-831,737	0	821	1	196,212
New York	16,074	0	99,858	630,548	26,983	17,722	4,722	760,463
North Carolina	0	0	6,467	145,893	0	-94	42	152,496
North Dakota	42,573	5,008	-1,608	-1,929	0	0	417	34,445
Ohio	141,134	20	-6,674	681,170	0	15,119	69,850	870,341
Oklahoma	2,019,199	80,401	-159,842	-1,080,533	0	27,452	0	670,971
Oregon	5	0	1,669	73,885	0	-3	0	75,562
Pennsylvania	122,454	29	-33,270	735,672	0	50,668	10,532	784,691
Rhode Island	0	0	-695	29,019	0	73	951	29,202
South Carolina	0	0	24,211	117,719	0	190	184	141,924
South Dakota	1,155	0	12	20,865	0	0	24	22,056
Tennessee	1,719	0	-13,636	235,170	0	-234	42	223,529
Texas	6,910,021	345,262	31,920	-2,745,094	102,580	27,478	*	3,926,687
Utah	91,191	5,219	-49,551	66,015	0	197	0	102,239
Vermont	0	0	-206	0	4,589	0	0	4,383
Virginia	8,903	0	-8,648	151,034	0	-5	443	151,737
Washington	0	0	-30,409	20,856	134,322	-160	13	124,942
West Virginia	161,251	9,060	-33,380	31,751	0	2,035	0	148,527
Wisconsin	0	0	-7,256	331,950	0	87	4	324,611
Wyoming	408,356	15,160	-1,209	-314,518	0	8,635	222	69,056
Total	19,955,823	774,562	-500,444	0	844,769	297,430	175,702	19,403,858

See footnotes at end of table.

Table 13. Natural Gas Production, Transmission, and Consumption by State, 1967-1999 (Continued)
(Million Cubic Feet)

State	Marketed Production	Extraction Loss	Balancing Item	Net Interstate Movements	Net Move-ments Across U.S. Borders	Net Storage Changes	Supplemental Gas Supplies	Consumption
1982								
Alabama	75,003	4,727	17,650	153,006	0	66	91	240,957
Alaska	264,364	468	23,846	0	-49,861	0	0	237,881
Arizona	99	0	14,692	121,934	-1,694	0	0	135,031
Arkansas	124,611	1,287	-9,355	113,369	0	403	6	226,941
California	383,977	14,113	-130,231	1,410,366	0	-32,719	0	1,682,718
Colorado	209,892	12,962	24,467	2,380	0	7,663	8,877	224,991
Connecticut	0	0	-1,372	77,185	0	-1,356	1,077	78,246
D.C.	0	0	-65	29,299	0	0	46	29,280
Delaware	0	0	-1,898	29,672	0	-3	56	27,833
Florida	22,515	10,453	20,328	292,417	0	0	0	324,807
Georgia	0	0	216	292,925	0	-1,359	151	294,651
Hawaii	0	0	-95	0	0	0	2,899	2,804
Idaho	0	0	-768	-297,276	338,147	132	0	39,971
Illinois	1,162	11,741	-139,082	1,148,938	0	24,103	19,005	994,179
Indiana	233	12	-3,070	471,391	0	4,196	3,496	467,842
Iowa	0	0	22,662	227,019	0	12,660	68	237,089
Kansas	440,951	23,023	21,118	5,734	0	43,860	0	400,920
Kentucky	51,924	6,854	-1,395	152,908	0	8,178	131	188,536
Louisiana	6,171,627	128,858	53,414	-4,531,873	23,114	31,372	0	1,556,052
Maine	0	0	-37	2,672	0	15	71	2,691
Maryland	36	0	2,522	154,923	0	475	984	157,990
Massachusetts	0	0	-7,724	151,605	32,022	-1,618	17,586	195,107
Michigan	153,051	14,182	47,829	829,747	-241,607	29,170	2,473	748,141
Minnesota	0	0	-2,060	-241,520	505,356	74	337	262,039
Mississippi	167,231	831	4,671	94,588	0	-3,472	0	269,131
Missouri	0	0	-6,720	284,183	0	143	2,129	279,449
Montana	56,517	940	-1,174	-56,232	60,496	6,459	0	52,208
Nebraska	2,280	133	5,234	134,270	0	3,476	63	138,238
Nevada	0	0	-918	47,832	0	289	2	46,627
New Hampshire	0	0	-525	10,021	0	0	582	10,078
New Jersey	0	0	-19,752	385,815	0	189	9,786	375,660
New Mexico	991,178	56,857	-41,793	-670,957	0	17,411	3	204,163
New York	15,877	0	-6,621	751,699	24,139	12,176	2,350	775,268
North Carolina	0	0	-5,331	147,291	0	-111	58	142,129
North Dakota	53,818	5,602	-18,691	-1,257	0	0	102	28,370
Ohio	138,391	23	5,648	647,771	0	43,080	64,812	813,519
Oklahoma	1,985,384	85,934	-178,846	-1,026,318	0	17,524	0	676,762
Oregon	3	0	3,261	67,535	0	-1	24	70,824
Pennsylvania	121,111	40	-57,871	660,422	0	34,604	5,621	694,639
Rhode Island	0	0	-268	27,407	0	-17	718	27,874
South Carolina	0	0	762	96,909	0	-366	63	98,100
South Dakota	2,331	0	-1,680	24,388	0	0	50	25,089
Tennessee	2,976	0	-14,608	219,344	0	641	90	207,161
Texas	6,468,817	356,406	-96,998	-2,694,647	94,783	21,146	1	3,394,404
Utah	94,255	3,930	-23,129	38,230	0	-12,280	0	117,706
Vermont	0	0	-149	0	4,519	0	0	4,370
Virginia	6,880	0	-209	143,825	0	-14	454	150,964
Washington	0	0	1,907	13,615	92,027	-1,089	15	108,653
West Virginia	150,850	7,086	29,058	-17,743	0	25,050	0	130,029
Wisconsin	0	0	-20,217	332,287	0	76	13	312,007
Wyoming	424,657	15,482	-43,702	-257,095	0	17,973	518	90,923
Total	18,582,005	761,942	-537,061	0	881,441	308,199	144,811	18,001,055

See footnotes at end of table.

Table 13. Natural Gas Production, Transmission, and Consumption by State, 1967-1999 (Continued)
(Million Cubic Feet)

State	Marketed Production	Extraction Loss	Balancing Item	Net Interstate Movements	Net Move-ments Across U.S. Borders	Net Storage Changes	Supplemental Gas Supplies	Consumption
1983								
Alabama	90,801	4,709	-16,870	151,772	0	-580	9	221,583
Alaska	276,691	440	15,806	0	-52,857	0	0	239,200
Arizona	132	0	-2,184	118,931	-1,646	0	0	115,233
Arkansas	127,561	1,258	-25,786	105,659	0	-790	0	206,966
California	415,324	14,943	-93,114	1,238,601	0	10,837	0	1,535,031
Colorado	163,545	11,314	-8,643	58,370	0	-3,927	7,927	213,812
Connecticut	0	0	-3,085	76,836	0	-385	291	74,427
D.C.	0	0	-226	29,566	0	0	0	29,340
Delaware	0	0	-1,884	36,719	0	-29	20	34,884
Florida	21,056	8,269	1,421	292,098	0	0	1	306,307
Georgia	0	0	-8,979	304,257	0	-169	84	295,531
Hawaii	0	0	-106	0	0	0	2,775	2,669
Idaho	0	0	317	-275,965	310,811	-16	0	35,179
Illinois	1,030	12,843	-47,205	933,968	0	-43,656	19,734	938,340
Indiana	135	0	9,381	407,609	0	-5,503	4,142	426,770
Iowa	0	0	-2,995	197,501	0	-25,988	23	220,517
Kansas	447,207	28,561	-9,626	-87,808	0	-24,992	0	346,204
Kentucky	46,720	6,213	-21,119	137,116	0	-17,543	259	174,306
Louisiana	5,332,113	124,193	-115,718	-3,817,836	96,945	-41,672	0	1,412,983
Maine	0	0	-70	2,397	0	-85	12	2,424
Maryland	31	0	-10,428	154,941	0	-732	352	145,628
Massachusetts	0	0	-15,963	162,168	34,178	-700	10,732	191,815
Michigan	138,910	13,537	52,606	625,986	-211,313	-100,847	2,956	696,455
Minnesota	0	0	-4,719	-127,246	372,335	-406	1	240,777
Mississippi	151,204	633	16,025	63,820	0	-7,443	0	237,859
Missouri	0	0	-8,726	263,381	0	-2,627	1,278	258,560
Montana	51,967	1,049	-7,854	-104,027	127,253	20,041	0	46,249
Nebraska	2,091	137	1,592	122,820	0	-918	2,006	129,290
Nevada	0	0	3,307	38,766	0	149	2	41,926
New Hampshire	0	0	-448	9,691	0	-84	328	9,655
New Jersey	0	0	-14,343	409,625	0	-209	9,896	405,387
New Mexico	895,279	56,304	29,854	-692,518	0	-2,387	*	178,698
New York	17,836	0	-34,247	702,840	22,348	-9,975	1,646	720,398
North Carolina	0	0	-4,414	140,652	0	-282	59	136,579
North Dakota	69,319	7,171	-11,380	-24,642	0	0	0	26,126
Ohio	151,300	29	-77,513	584,488	0	-26,990	62,032	747,268
Oklahoma	1,779,541	90,772	-134,938	-960,301	0	-35,420	0	628,950
Oregon	3	0	20,303	46,612	0	-124	3	67,045
Pennsylvania	118,372	55	-21,532	484,528	0	-58,795	3,844	643,952
Rhode Island	0	0	-1,173	29,615	0	-8	594	29,044
South Carolina	0	0	-1,833	103,232	0	-160	73	101,632
South Dakota	1,846	0	-564	22,043	0	0	1	23,326
Tennessee	3,950	0	-37,304	226,680	0	-1,245	39	194,610
Texas	5,938,561	375,849	-123,301	-2,319,732	75,361	-46,461	14	3,241,515
Utah	63,158	4,180	8,139	45,192	0	2,124	0	110,185
Vermont	0	0	-251	0	4,610	0	0	4,359
Virginia	4,346	0	-7,618	145,754	0	-87	375	142,944
Washington	0	0	-19,985	38,328	86,576	-2,263	11	107,193
West Virginia	130,078	7,505	79,380	-104,985	0	-18,845	0	115,813
Wisconsin	0	0	-19,801	318,805	0	-93	2	299,099
Wyoming	443,988	19,668	-25,528	-316,308	0	1,986	373	80,871
Total	16,884,093	789,632	-703,342	0	864,600	-447,301	131,894	16,834,914

See footnotes at end of table.

Table 13. Natural Gas Production, Transmission, and Consumption by State, 1967-1999 (Continued)
(Million Cubic Feet)

State	Marketed Production	Extraction Loss	Balancing Item	Net Interstate Movements	Net Move-ments Across U.S. Borders	Net Storage Changes	Supplemental Gas Supplies	Consumption
1984								
Alabama	101,821	5,123	-5,868	141,572	0	459	54	231,997
Alaska	289,129	2,849	24,085	0	-52,840	0	0	257,525
Arizona	45	0	-11,413	134,274	-1,757	0	0	121,149
Arkansas	135,161	1,200	-23,870	99,966	0	36	0	210,021
California	476,333	15,442	-77,181	1,277,119	0	-8,877	0	1,669,705
Colorado	173,257	10,771	-165	62,886	0	4,697	9,137	229,647
Connecticut	0	0	308	81,136	0	544	239	81,139
D.C.	0	0	-765	30,214	0	0	0	29,449
Delaware	0	0	174	42,815	0	40	13	42,962
Florida	12,585	6,631	-1,317	298,672	0	0	0	303,309
Georgia	0	0	2,518	304,574	0	-203	28	307,323
Hawaii	0	0	-74	0	0	0	2,449	2,375
Idaho	0	0	-398	-260,410	299,360	-52	0	38,604
Illinois	1,530	11,687	39,461	1,007,842	0	21,675	17,308	1,032,779
Indiana	394	0	21,266	432,947	0	6,350	4,027	452,284
Iowa	0	0	-8,545	232,205	0	-11,133	53	234,846
Kansas	480,211	29,707	38,700	-102,386	0	23,147	0	363,671
Kentucky	61,518	6,516	-44,005	191,005	0	12,841	94	189,255
Louisiana	5,825,055	132,501	-5,562	-4,077,511	0	15,134	0	1,594,346
Maine	0	0	-83	2,537	0	5	0	2,449
Maryland	60	0	7,016	150,999	0	-582	332	158,989
Massachusetts	0	0	-10,729	179,483	36,191	2,733	6,545	208,758
Michigan	144,537	12,829	33,385	833,598	-262,221	21,140	2,773	718,103
Minnesota	0	0	27,630	-238,841	467,974	1,127	3	255,638
Mississippi	157,911	618	-24,071	152,973	0	17,635	0	268,560
Missouri	4	0	-6,753	273,862	0	2,485	326	264,954
Montana	51,474	1,069	-5,914	-107,105	125,715	16,237	0	46,864
Nebraska	2,300	132	-3,136	133,069	0	106	2,470	134,465
Nevada	0	0	2,325	39,997	0	68	2	42,256
New Hampshire	0	0	-515	10,365	0	0	681	10,531
New Jersey	0	0	-24,539	435,612	0	1,469	8,616	418,220
New Mexico	957,366	58,580	-45,424	-696,581	0	-5,069	0	161,850
New York	25,200	0	34,607	711,063	29,326	11,977	1,792	790,011
North Carolina	0	0	879	143,363	0	448	60	143,854
North Dakota	70,496	7,860	-8,249	-32,570	0	0	8,335	30,153
Ohio	186,480	41	-66,388	599,997	0	-21,382	43,866	785,297
Oklahoma	2,046,339	98,307	-107,076	-1,161,866	0	26,137	0	652,953
Oregon	2,790	0	-667	76,546	0	32	6	78,643
Pennsylvania	166,342	61	-47,036	597,769	0	40,376	82	676,721
Rhode Island	0	0	-597	32,215	0	31	102	31,689
South Carolina	0	0	1,963	106,508	0	104	62	108,429
South Dakota	1,947	0	-698	23,343	0	0	*	24,592
Tennessee	5,022	0	-77	202,456	0	1,073	25	206,353
Texas	6,185,021	393,873	-3,464	-2,410,262	51,473	-3,726	2	3,432,624
Utah	74,698	4,259	56,069	-14,625	0	-3,697	0	115,578
Vermont	0	0	-126	0	4,994	0	0	4,868
Virginia	8,901	0	-5,953	140,466	0	41	209	143,582
Washington	0	0	-4,894	42,424	90,001	1,255	11	126,287
West Virginia	143,730	8,638	119,708	-108,474	0	21,959	0	124,368
Wisconsin	0	0	-25	305,205	0	110	6	305,076
Wyoming	516,683	29,169	-81,828	-320,447	0	86	271	85,423
Total	18,304,339	837,867	-217,308	0	788,216	196,835	109,977	17,950,524

See footnotes at end of table.

Table 13. Natural Gas Production, Transmission, and Consumption by State, 1967-1999 (Continued)
(Million Cubic Feet)

State	Marketed Production	Extraction Loss	Balancing Item	Net Interstate Movements	Net Move-ments Across U.S. Borders	Net Storage Changes	Supplemental Gas Supplies	Consumption
1985								
Alabama	107,342	5,236	-23,365	140,241	0	-459	14	219,455
Alaska	321,346	6,703	-48,995	0	-52,883	0	0	212,765
Arizona	85	0	-51,317	183,821	-1,813	0	0	130,776
Arkansas	155,099	1,141	-13,310	57,909	0	2,924	0	195,633
California	491,283	16,973	9,929	1,340,239	0	-21,600	0	1,846,078
Colorado	178,233	11,913	1,338	40,361	0	-1,989	8,934	218,942
Connecticut	0	0	5,738	71,947	0	-187	343	78,215
D.C.	0	0	-442	29,344	0	0	0	28,902
Delaware	0	0	-279	38,767	0	7	12	38,493
Florida	10,545	5,471	11,578	273,051	0	0	3	289,706
Georgia	0	0	-15,349	296,508	0	-525	121	281,805
Hawaii	0	0	-172	0	0	0	2,655	2,483
Idaho	0	0	-1,026	-371,794	411,380	-634	0	39,194
Illinois	1,324	11,436	-54,858	989,037	0	-18,167	19,805	962,039
Indiana	367	0	-19,357	448,014	0	-1,223	2,711	432,958
Iowa	0	0	-19,577	246,498	0	1,063	45	225,903
Kansas	528,032	28,964	2,525	-164,475	0	-18,349	0	355,467
Kentucky	73,126	6,334	-27,840	138,449	0	4,895	4	172,510
Louisiana	5,013,702	117,736	1,107	-3,538,729	0	-28,021	0	1,386,365
Maine	0	0	-121	2,664	0	12	0	2,531
Maryland	39	0	3,365	145,791	0	-1,270	373	150,838
Massachusetts	0	0	-5,024	196,626	23,659	45	3,668	218,884
Michigan	131,855	11,129	58,015	764,145	-249,451	-13,008	2,789	709,232
Minnesota	0	0	7,801	-219,266	468,290	-644	11	257,480
Mississippi	144,172	458	41,025	53,347	0	11,423	0	226,663
Missouri	4	0	-14,847	273,901	0	-491	351	259,900
Montana	52,494	1,189	-3,823	-134,021	143,229	9,425	0	47,265
Nebraska	1,944	115	-9,259	131,668	0	792	2,689	126,135
Nevada	0	0	-562	39,847	0	89	4	39,200
New Hampshire	0	0	-115	10,235	0	0	509	10,629
New Jersey	0	0	3,832	362,230	0	253	13,421	379,230
New Mexico	905,272	53,953	-4,957	-694,554	0	680	0	151,128
New York	31,561	0	-86,105	763,163	47,677	-4,528	1,797	762,621
North Carolina	0	0	-4,254	137,803	0	-233	43	133,825
North Dakota	72,633	8,420	-10,304	-66,183	0	0	40,370	28,096
Ohio	182,245	67	-67,761	563,603	0	-30,652	24,444	733,116
Oklahoma	1,993,405	99,933	-143,053	-1,182,066	0	-19,054	0	587,407
Oregon	4,080	0	-1,151	80,245	0	178	6	83,002
Pennsylvania	150,234	145	-1,150	425,482	0	-51,025	221	625,667
Rhode Island	0	0	-1,287	31,058	0	27	130	29,874
South Carolina	0	0	-3,909	101,482	0	191	87	97,469
South Dakota	2,558	0	-1,066	23,710	0	0	*	25,202
Tennessee	4,686	0	-1,615	186,787	0	-372	36	190,266
Texas	6,052,663	383,719	-58,839	-2,252,999	-394	-28,994	9	3,385,715
Utah	83,405	3,874	20,547	12,972	0	-2,067	0	115,117
Vermont	0	0	-215	0	5,213	0	0	4,998
Virginia	15,041	0	598	123,402	0	-3	414	139,458
Washington	0	0	-6,082	42,177	99,180	685	9	134,599
West Virginia	144,883	9,590	74,486	-113,429	0	-20,818	0	117,168
Wisconsin	0	0	-9,059	317,390	0	-20	14	308,365
Wyoming	416,565	31,871	40,449	-346,398	0	-3,111	316	82,172
Total	17,270,227	816,370	-428,120	0	894,087	-234,756	126,363	17,280,943

See footnotes at end of table.

Table 13. Natural Gas Production, Transmission, and Consumption by State, 1967-1999 (Continued)
(Million Cubic Feet)

State	Marketed Production	Extraction Loss	Balancing Item	Net Interstate Movements	Net Move-ments Across U.S. Borders	Net Storage Changes	Supplemental Gas Supplies	Consumption
1986								
Alabama	107,184	4,836	-16,791	117,495	0	132	3	202,923
Alaska	304,841	4,206	-44,011	0	-50,172	0	0	206,452
Arizona	63	0	2,167	100,453	-1,525	0	91	101,249
Arkansas	131,075	1,318	21,693	48,833	0	1,086	0	199,197
California	462,218	16,203	-85,192	1,170,859	0	359	0	1,531,323
Colorado	163,684	10,441	-56,387	95,466	0	2,570	8,095	197,847
Connecticut	0	0	-509	79,312	0	198	298	78,903
D.C.	0	0	-370	29,956	0	0	0	29,586
Delaware	0	0	461	32,468	0	-71	9	33,009
Florida	8,833	4,802	9,615	274,895	0	0	0	288,541
Georgia	0	0	4,340	275,214	0	596	124	279,082
Hawaii	0	0	-167	0	0	0	2,630	2,463
Idaho	0	0	-1,925	-312,593	348,307	-932	0	34,721
Illinois	1,887	9,259	37,006	887,640	0	15,974	22,980	924,280
Indiana	365	0	-8,365	404,582	0	3,752	2,351	395,181
Iowa	0	0	-3,005	212,318	0	2,455	44	206,902
Kansas	478,963	27,050	19,994	-147,319	0	11,908	0	312,680
Kentucky	80,195	4,466	-9,350	103,071	0	2,278	1	167,173
Louisiana	4,895,394	115,604	-6,991	-3,352,487	0	-18,251	0	1,438,563
Maine	0	0	-83	2,562	0	6	0	2,473
Maryland	20	0	-7,965	159,735	0	-597	155	152,542
Massachusetts	0	0	-5,920	188,814	1,669	593	2,379	186,350
Michigan	127,287	11,644	15,116	907,933	-321,194	48,929	2,754	671,323
Minnesota	0	0	4,385	-234,801	479,322	4,136	2	244,772
Mississippi	140,833	463	49,843	21,510	0	-3,101	0	214,824
Missouri	4	0	-3,845	246,256	0	756	1	241,660
Montana	46,592	1,086	-5,193	-74,735	86,434	10,864	0	41,148
Nebraska	1,403	77	-7,002	110,498	0	2,232	2,142	104,732
Nevada	0	0	3,383	30,506	0	110	11	33,790
New Hampshire	0	0	-320	10,149	0	-100	362	10,291
New Jersey	0	0	-26,896	370,178	0	1,916	12,099	353,465
New Mexico	702,614	51,295	-145,857	-375,462	0	-4,198	0	134,198
New York	29,964	0	-20,718	687,488	35,720	4,359	707	728,802
North Carolina	0	0	-60	136,522	0	686	43	135,819
North Dakota	55,098	6,956	2,288	-74,806	0	0	49,847	25,471
Ohio	182,072	68	-37,241	587,691	0	20,858	5,182	716,778
Oklahoma	1,971,988	100,305	-136,357	-1,182,072	0	-871	0	554,125
Oregon	4,600	0	71	65,946	0	-346	10	70,973
Pennsylvania	159,889	234	-65,554	525,710	0	10,054	196	609,953
Rhode Island	0	0	-480	26,636	0	-16	182	26,354
South Carolina	0	0	-615	99,194	0	61	31	98,549
South Dakota	2,231	0	-1,117	22,178	0	0	0	23,292
Tennessee	3,464	0	-4,961	189,555	0	71	13	188,000
Texas	6,151,775	384,693	-95,076	-2,477,844	-372	8,300	19	3,185,509
Utah	90,013	10,139	-11,434	38,589	0	1,854	0	105,175
Vermont	0	0	-118	0	5,137	0	0	5,019
Virginia	15,427	0	10,698	114,775	0	-49	75	141,024
Washington	0	0	12,124	2,127	107,151	3,052	10	118,360
West Virginia	135,431	8,681	102,626	-97,281	0	19,522	0	112,573
Wisconsin	0	0	-22,600	301,373	0	-74	1	278,848
Wyoming	403,266	25,819	42,177	-349,082	0	-4,148	339	75,029
Total	16,858,675	799,645	-494,491	0	690,478	146,910	113,189	16,221,296

See footnotes at end of table.

Table 13. Natural Gas Production, Transmission, and Consumption by State, 1967-1999 (Continued)
(Million Cubic Feet)

State	Marketed Production	Extraction Loss	Balancing Item	Net Interstate Movements	Net Movements Across U.S. Borders	Net Storage Changes	Supplemental Gas Supplies	Consumption
1987								
Alabama	117,241	4,887	-18,859	114,214	0	-46	2	207,757
Alaska	359,837	19,590	-42,379	0	-48,599	0	0	249,269
Arizona	60	0	2,824	115,960	-1,757	0	101	117,187
Arkansas	141,151	1,275	-23,851	53,676	0	76	0	169,626
California	424,621	15,002	-56,545	1,553,144	0	-28,692	0	1,934,909
Colorado	164,557	10,195	-9,698	55,353	0	-1,518	8,612	210,147
Connecticut	0	0	-2,435	94,219	0	121	180	91,842
D.C.	0	0	-919	31,907	0	0	0	30,988
Delaware	0	0	749	35,895	0	-60	0	36,703
Florida	8,281	3,884	-11,848	307,790	0	0	0	300,339
Georgia	0	0	-19,959	323,279	0	149	248	303,420
Hawaii	0	0	149	0	0	0	2,461	2,610
Idaho	0	0	1,080	-447,566	483,547	-86	0	37,147
Illinois	1,371	6,662	-10,410	876,703	0	81	12,514	873,436
Indiana	217	0	25,480	383,069	0	68	3,890	412,588
Iowa	0	0	-1,963	208,051	0	3,064	40	203,064
Kansas	472,752	28,397	-5,672	-115,409	0	-4,790	0	328,064
Kentucky	70,125	2,003	-84,396	191,792	0	3,608	0	171,910
Louisiana	5,122,509	124,890	50,020	-3,534,474	0	12,486	0	1,500,679
Maine	0	0	-117	2,758	0	0	0	2,641
Maryland	44	0	-24,396	192,228	0	-541	136	168,553
Massachusetts	0	0	-14,124	237,497	0	-2,043	1,404	226,820
Michigan	146,996	10,876	-116,663	941,583	-306,588	-461	2,483	657,396
Minnesota	0	0	9,297	-216,679	448,101	728	1	239,990
Mississippi	139,727	437	60,490	16,832	0	8,029	0	208,582
Missouri	4	0	-4,890	237,155	0	328	1	231,941
Montana	46,456	1,058	-5,408	-154,230	167,324	14,297	0	38,786
Nebraska	1,261	81	-9,425	117,104	0	1,681	2,199	109,378
Nevada	0	0	219	41,359	0	256	11	41,333
New Hampshire	0	0	-1,531	12,945	0	-91	464	11,970
New Jersey	0	0	14,161	393,279	0	-185	13,774	421,400
New Mexico	823,773	65,156	-49,049	-557,197	0	-877	0	153,247
New York	25,676	0	-35,066	735,178	52,013	-341	416	778,558
North Carolina	0	0	-1,439	150,131	0	39	0	148,653
North Dakota	62,258	7,859	-453	-80,661	0	0	51,543	24,828
Ohio	166,593	50	-5,210	553,339	0	-239	18	714,929
Oklahoma	2,073,461	99,170	6,578	-1,375,897	0	8,880	0	596,092
Oregon	3,800	0	-1,636	82,102	0	4,026	10	80,249
Pennsylvania	163,318	318	-38,809	512,349	0	631	247	636,157
Rhode Island	0	0	88	35,503	0	-230	109	35,930
South Carolina	0	0	-7,384	113,087	0	64	22	105,661
South Dakota	3,431	0	-1,944	19,600	0	0	0	21,087
Tennessee	2,707	0	20,168	177,577	0	-93	26	200,571
Texas	6,126,315	364,477	-92,680	-2,358,702	-368	6,811	4	3,303,281
Utah	87,158	12,396	-31,447	55,125	0	-547	0	98,987
Vermont	0	0	-39	-233	5,453	0	0	5,181
Virginia	19,223	0	22,467	117,070	0	4	141	158,897
Washington	0	0	-3,125	-5,073	139,021	-903	21	131,746
West Virginia	160,000	8,830	80,169	-122,045	0	-5,914	0	115,208
Wisconsin	0	0	8,598	270,677	0	-90	1	279,366
Wyoming	497,980	24,827	-12,001	-391,364	0	-11,613	303	81,704
Total	17,432,901	812,320	-443,231	0	938,148	6,070	101,382	17,210,809

See footnotes at end of table.

Table 13. Natural Gas Production, Transmission, and Consumption by State, 1967-1999 (Continued)
(Million Cubic Feet)

State	Marketed Production	Extraction Loss	Balancing Item	Net Interstate Movements	Net Move-ments Across U.S. Borders	Net Storage Changes	Supplemental Gas Supplies	Consumption
1988								
Alabama	129,524	4,774	-45,163	156,915	0	164	17	236,356
Alaska	378,638	23,240	-16,178	0	-51,573	0	0	287,648
Arizona	56	0	-19,053	145,268	-1,905	0	0	124,366
Arkansas	166,573	1,061	525	51,335	0	536	0	216,836
California	399,663	14,892	-59,587	1,495,049	0	15,781	0	1,804,452
Colorado	191,544	11,589	-21,117	57,942	0	-481	10,322	227,584
Connecticut	0	0	-3,870	91,830	0	75	245	88,130
D.C.	0	0	-868	33,587	0	0	0	32,719
Delaware	0	0	7,324	21,936	0	4	2	29,258
Florida	7,484	3,584	-1,407	290,940	0	0	0	293,433
Georgia	0	0	4,944	318,390	0	545	241	323,030
Hawaii	0	0	-187	0	0	0	2,801	2,614
Idaho	0	0	-104	-462,277	503,451	334	0	40,736
Illinois	1,338	61	73,168	889,967	0	8,827	9,803	965,388
Indiana	412	0	121,879	337,580	0	7,301	4,243	456,812
Iowa	0	0	-540	239,879	0	246	34	239,127
Kansas	592,845	29,800	-93,193	-99,985	0	16,944	0	352,924
Kentucky	73,629	2,142	-102,981	202,663	0	-12,902	6	184,078
Louisiana	5,180,267	120,092	190,173	-3,766,758	0	37,886	0	1,445,703
Maine	0	0	-127	3,324	0	0	0	3,197
Maryland	29	0	-7,224	174,603	0	-4,751	743	172,901
Massachusetts	0	0	-24,866	215,832	17,490	-1,644	876	210,975
Michigan	146,145	10,483	-16,298	974,693	-348,057	-823	2,402	749,225
Minnesota	0	0	3,417	-298,570	578,982	374	385	283,840
Mississippi	124,053	811	-35,100	124,070	0	-567	0	212,779
Missouri	4	0	8,641	244,462	0	186	2	252,923
Montana	51,654	1,072	-5,073	-313,753	303,500	-6,570	0	41,825
Nebraska	910	59	-10,441	129,802	0	180	1,948	121,979
Nevada	0	0	5,145	42,879	0	-170	32	48,226
New Hampshire	0	0	-1,170	13,545	0	-142	492	13,009
New Jersey	0	0	-1,933	401,406	0	40	14,846	414,279
New Mexico	791,819	63,355	-60,813	-489,206	0	4,996	0	173,450
New York	23,455	0	-13,098	713,617	69,193	3,677	728	790,218
North Carolina	0	0	-3,148	155,399	0	261	0	151,990
North Dakota	57,747	6,945	-4,220	-66,982	0	0	49,014	28,614
Ohio	166,690	44	-115,304	580,373	0	-173,550	44	805,309
Oklahoma	2,167,050	103,302	-280,961	-1,179,771	0	14,220	0	588,796
Oregon	4,000	0	-3,293	87,010	0	560	6	87,163
Pennsylvania	167,089	272	-37,513	547,505	0	8,402	254	668,661
Rhode Island	0	0	-1,473	31,900	0	31	391	30,787
South Carolina	0	0	132	111,942	0	-44	191	112,309
South Dakota	3,920	0	-2,146	22,442	0	0	10	24,227
Tennessee	2,100	0	-9,500	221,664	0	56	36	214,244
Texas	6,286,029	357,756	9,993	-2,367,850	-422	38,989	4	3,531,008
Utah	101,372	21,237	-38,483	66,769	0	-533	0	108,954
Vermont	0	0	-314	-2,240	8,105	0	0	5,551
Virginia	18,424	0	-2,082	146,516	0	-29	643	163,529
Washington	0	0	-5,056	10,329	140,826	-600	79	146,778
West Virginia	174,942	9,839	81,946	-146,500	0	-21,591	0	122,140
Wisconsin	0	0	43,122	274,103	0	81	2	317,146
Wyoming	509,058	29,434	40,987	-433,574	0	4,965	291	82,363
Total	17,918,465	815,844	-452,492	0	1,219,590	-58,734	101,134	18,029,588

See footnotes at end of table.

Table 13. Natural Gas Production, Transmission, and Consumption by State, 1967-1999 (Continued)
(Million Cubic Feet)

State	Marketed Production	Extraction Loss	Balancing Item	Net Interstate Movements	Net Move-ments Across U.S. Borders	Net Storage Changes	Supplemental Gas Supplies	Consumption
1989								
Alabama	128,411	5,022	-22,937	144,191	0	-422	16	245,081
Alaska	393,729	19,932	-844	0	-51,424	0	0	321,529
Arizona	1,360	0	-21,633	167,384	-1,469	0	0	145,642
Arkansas	174,158	849	17,704	58,643	0	15	0	249,641
California	362,860	13,376	-149,627	1,627,420	0	-10,554	0	1,837,831
Colorado	216,737	13,340	-9,917	40,768	0	1,223	9,190	242,215
Connecticut	0	0	-3,170	97,369	0	-604	251	95,055
D.C.	0	0	-1,175	34,598	0	0	0	33,422
Delaware	0	0	-1,374	36,242	0	-38	18	34,924
Florida	7,534	3,551	-3,158	322,766	0	0	0	323,591
Georgia	0	0	4,119	313,535	0	343	292	317,603
Hawaii	0	0	-150	0	0	0	2,844	2,694
Idaho	0	0	-55	-455,586	501,477	165	0	45,671
Illinois	1,477	81	-55,786	1,022,488	0	-17,957	9,477	995,532
Indiana	416	0	31,426	425,159	0	-1,540	3,512	462,053
Iowa	0	0	-4,792	221,706	0	-8,743	82	225,739
Kansas	601,196	30,273	43,732	-290,526	0	-17,160	0	341,289
Kentucky	72,417	1,444	-156,157	259,514	0	-14,147	44	188,520
Louisiana	5,078,125	121,425	363,459	-3,849,793	3,934	-64,181	0	1,538,481
Maine	0	0	-4	3,686	0	4	0	3,678
Maryland	34	0	-23,332	211,424	0	-681	899	189,706
Massachusetts	0	0	-21,329	225,422	38,229	-6,447	692	249,459
Michigan	155,988	9,886	-3,568	971,496	-363,680	-21,688	2,402	774,439
Minnesota	0	0	10,195	-313,513	602,096	-792	315	299,886
Mississippi	102,645	380	-17,753	127,719	0	-13,394	0	225,625
Missouri	4	0	-14,356	263,357	0	-1,647	1,875	252,527
Montana	51,307	1,095	272	-335,869	309,084	-22,058	0	45,756
Nebraska	878	29	-6,998	122,736	0	-1,561	2,088	120,235
Nevada	0	0	676	63,158	0	205	37	63,667
New Hampshire	0	0	-939	14,079	0	-213	592	13,945
New Jersey	0	0	17,084	424,475	0	-1,011	14,539	457,108
New Mexico	854,615	61,594	76,421	-677,445	0	-3,739	0	195,736
New York	20,433	0	54,006	690,969	67,956	-11,249	1,239	845,853
North Carolina	0	0	-6,033	166,617	0	-1,205	0	161,788
North Dakota	51,174	6,133	-4,823	-64,474	0	0	54,408	30,152
Ohio	159,730	46	-5,218	647,600	0	-11,709	348	814,123
Oklahoma	2,237,037	94,889	-220,523	-1,335,130	0	-14,331	0	600,824
Oregon	2,500	0	-12,008	120,304	0	2,770	3	108,028
Pennsylvania	191,774	254	-126,511	555,248	0	-61,052	305	681,614
Rhode Island	0	0	-552	34,232	0	-38	219	33,938
South Carolina	0	0	-137	116,696	0	-57	201	116,818
South Dakota	4,369	0	-3,348	24,467	0	0	16	25,504
Tennessee	1,900	0	30,514	187,111	0	-1,879	78	221,482
Texas	6,241,425	343,233	116,028	-2,391,011	-15,535	-15,935	9	3,623,618
Utah	120,089	18,302	-32,031	41,796	0	-1,984	0	113,536
Vermont	0	0	-129	-6,872	13,152	0	0	6,151
Virginia	17,935	0	7,026	148,330	0	-6	428	173,725
Washington	0	0	5,171	-12,539	170,832	840	154	162,779
West Virginia	177,192	10,121	11,235	-59,222	0	-10,375	0	129,460
Wisconsin	0	0	20,314	310,528	0	54	5	330,792
Wyoming	665,699	29,247	-96,541	-451,250	0	6,465	167	82,362
Total	18,095,147	784,502	-217,526	0	1,274,651	-326,312	106,745	18,800,826

See footnotes at end of table.

Table 13. Natural Gas Production, Transmission, and Consumption by State, 1967-1999 (Continued)
(Million Cubic Feet)

State	Marketed Production	Extraction Loss	Balancing Item	Net Interstate Movements	Net Move-ments Across U.S. Borders	Net Storage Changes	Supplemental Gas Supplies	Consumption
1990								
Alabama	135,276	4,939	-16,872	130,475	0	456	320	243,803
Alaska	402,907	21,476	13,700	0	-52,546	0	0	342,585
Arizona	2,125	0	-31,662	157,939	-1,676	0	0	126,726
Arkansas	174,956	800	16,237	43,553	0	1,572	0	232,374
California	362,748	12,424	-97,077	1,620,132	0	9,322	0	1,864,057
Colorado	242,997	13,178	-16,583	6,997	0	-3,500	15,379	239,112
Connecticut	0	0	1,877	96,469	0	822	111	97,634
D.C.	0	0	-457	29,321	0	0	0	28,864
Delaware	0	0	-288	35,012	0	6	4,410	39,127
Florida	6,483	2,831	-2,492	325,863	0	0	0	327,023
Georgia	0	0	8,025	304,127	0	1,345	209	311,015
Hawaii	0	0	-29	0	0	0	2,817	2,788
Idaho	0	0	-3,649	-465,413	514,597	23	0	45,512
Illinois	677	81	-80,301	1,027,573	0	16,506	8,140	939,502
Indiana	399	0	14,761	436,420	0	3,641	3,015	450,954
Iowa	0	0	-25,267	240,629	0	-2,758	81	218,201
Kansas	573,603	29,642	115,792	-294,207	0	12,766	0	352,780
Kentucky	75,333	1,899	-207,989	340,002	0	21,117	2	184,333
Louisiana	5,241,989	119,405	162,707	-3,670,463	30,750	74,587	0	1,570,991
Maine	0	0	-120	4,471	0	-4	0	4,354
Maryland	22	0	-3,827	181,796	0	5,748	24	172,267
Massachusetts	0	0	-4,748	209,509	53,443	308	317	258,214
Michigan	172,151	8,317	94,341	990,176	-349,146	100,848	19,106	817,463
Minnesota	0	0	7,160	-373,575	657,169	223	56	290,587
Mississippi	94,616	445	34,252	144,773	0	19,505	0	253,690
Missouri	7	0	-375	240,401	0	1,324	0	238,709
Montana	50,429	1,091	-1,241	-339,694	327,628	-7,138	0	43,169
Nebraska	793	*	-19,191	125,062	0	-2,038	2,361	111,063
Nevada	0	0	-2,243	66,446	0	-548	125	64,876
New Hampshire	0	0	435	13,634	0	0	205	14,274
New Jersey	0	0	13,939	405,382	0	1,442	9,962	427,842
New Mexico	965,104	66,626	88,100	-738,821	0	9,226	0	238,531
New York	25,023	0	75,309	678,905	98,217	14,749	385	863,090
North Carolina	0	0	-3,141	165,794	0	1,445	0	161,208
North Dakota	52,169	6,444	-1,693	-64,687	0	0	53,144	32,490
Ohio	154,619	58	94,065	532,579	0	35,334	849	746,719
Oklahoma	2,258,471	96,698	-98,666	-1,444,386	0	14,298	0	604,423
Oregon	2,815	0	-4,980	112,491	0	1,114	3	109,215
Pennsylvania	177,609	300	-136,163	706,609	0	104,147	220	643,828
Rhode Island	0	0	-1,223	36,912	0	-46	51	35,787
South Carolina	0	0	15,226	115,357	0	147	17	130,453
South Dakota	881	0	73	24,092	0	0	10	25,056
Tennessee	2,067	0	113,660	104,733	0	631	3	219,831
Texas	6,343,146	342,186	-131,857	-2,229,743	-13,983	24,789	1,240	3,601,828
Utah	145,875	17,579	-91,373	84,922	0	5,196	0	116,648
Vermont	0	0	141	-7,887	14,512	0	0	6,766
Virginia	14,774	0	21,047	145,036	0	48	59	180,868
Washington	0	0	-15,658	8,436	168,441	-1,334	181	162,735
West Virginia	178,000	9,108	45,929	-50,709	0	43,659	0	120,453
Wisconsin	0	0	9,464	299,606	0	-10	1	309,080
Wyoming	735,728	28,591	-98,936	-512,049	0	3,962	0	92,190
Total	18,593,792	784,118	-151,863	0	1,447,407	512,934	122,806	18,715,090

See footnotes at end of table.

Table 13. Natural Gas Production, Transmission, and Consumption by State, 1967-1999 (Continued)
(Million Cubic Feet)

State	Marketed Production	Extraction Loss	Balancing Item	Net Interstate Movements	Net Move-ments Across U.S. Borders	Net Storage Changes	Supplemental Gas Supplies	Consumption
1991								
Alabama	170,847	4,997	-19,986	107,659	0	-19	332	253,874
Alaska	437,822	28,440	11,841	0	-54,005	0	0	367,218
Arizona	1,225	0	-25,332	150,756	-1,597	0	0	125,052
Arkansas	164,702	290	-21,688	64,424	0	-1,976	0	209,124
California	378,384	11,786	-7,275	1,623,693	0	12,308	0	1,970,709
Colorado	285,961	15,822	-4,943	-4,091	0	7,370	6,778	260,513
Connecticut	0	0	715	100,939	0	-103	146	101,904
D.C.	0	0	-771	31,872	0	0	0	31,101
Delaware	0	0	-1,172	38,866	0	7	4,262	41,948
Florida	4,884	1,893	5,391	335,734	0	0	0	344,116
Georgia	0	0	-2,966	326,237	0	390	185	323,066
Hawaii	0	0	-31	0	0	0	2,725	2,694
Idaho	0	0	-1,097	-444,702	496,967	113	0	51,055
Illinois	466	100	-30,165	1,009,311	0	-1,207	6,869	987,589
Indiana	232	0	4,474	449,198	0	-331	3,077	457,311
Iowa	0	0	20,993	208,278	0	-3,864	46	233,182
Kansas	628,459	41,848	71,146	-276,379	0	10,822	0	370,556
Kentucky	78,904	2,181	-94,227	203,548	0	-1,397	2	187,443
Louisiana	5,034,361	129,154	72,065	-3,526,880	33,284	-24,432	0	1,508,108
Maine	0	0	-45	4,839	0	1	0	4,792
Maryland	29	0	-17,242	192,200	0	1,978	72	173,081
Massachusetts	0	0	-13,536	230,676	30,312	-3,967	120	251,539
Michigan	195,749	8,103	6,050	939,653	-359,890	-39,200	15,016	827,674
Minnesota	0	0	102	-426,832	741,353	197	49	314,476
Mississippi	108,031	511	12,505	123,852	0	-5,884	0	249,761
Missouri	15	0	1,099	256,332	0	1,117	0	256,328
Montana	51,999	1,055	-6,025	-386,379	377,125	-9,737	0	45,402
Nebraska	784	13	-25,323	138,439	0	110	2,032	115,808
Nevada	53	0	-1,400	66,934	0	728	0	64,859
New Hampshire	0	0	-681	14,680	0	0	128	14,127
New Jersey	0	0	62,468	386,642	0	461	14,789	463,437
New Mexico	1,038,284	70,463	64,893	-810,260	0	3,694	0	218,760
New York	22,777	0	-15,759	691,123	188,233	11,869	678	875,184
North Carolina	0	0	-10,276	176,643	0	-13	0	166,380
North Dakota	53,479	6,342	-211	-59,695	0	0	52,557	39,789
Ohio	147,651	49	23,978	593,599	0	431	891	765,639
Oklahoma	2,153,852	101,851	-67,805	-1,426,181	0	-12,139	0	570,154
Oregon	2,741	0	37,975	83,503	0	786	4	123,436
Pennsylvania	152,500	395	33,989	441,647	0	-11,357	222	639,319
Rhode Island	0	0	-1,492	56,103	0	393	92	54,310
South Carolina	0	0	7,170	126,562	0	-50	47	133,828
South Dakota	882	0	365	24,995	0	-15	3	26,260
Tennessee	1,856	0	39,041	185,802	0	-401	8	227,108
Texas	6,280,654	353,737	-270,304	-2,032,327	-58,851	6,398	1,076	3,560,113
Utah	144,817	14,392	-44,706	37,071	0	-9,976	0	132,766
Vermont	0	0	-78	-8,651	15,796	0	6	7,073
Virginia	14,906	0	-1,941	161,395	0	-71	240	174,671
Washington	0	0	-64,376	4,807	235,614	3,203	154	172,996
West Virginia	198,605	9,745	-62,701	-32,339	0	-16,888	0	110,708
Wisconsin	0	0	8,118	323,441	0	35	1	331,524
Wyoming	776,528	31,470	-170,602	-476,738	0	426	0	97,291
Total	18,532,439	834,637	-499,779	0	1,644,341	-80,186	112,606	19,035,156

See footnotes at end of table.

Table 13. Natural Gas Production, Transmission, and Consumption by State, 1967-1999 (Continued)
(Million Cubic Feet)

State	Marketed Production	Extraction Loss	Balancing Item	Net Interstate Movements	Net Move-ments Across U.S. Borders	Net Storage Changes	Supplemental Gas Supplies	Consumption
1992								
Alabama	355,099	5,490	-30,213	-40,535	0	239	171	278,794
Alaska	443,597	32,004	24,060	0	-52,532	0	0	383,121
Arizona	771	0	4,718	126,726	-2,565	0	0	129,650
Arkansas	202,479	413	-20,293	42,289	0	-515	0	224,576
California	365,632	12,385	38,452	1,610,708	0	-28,158	0	2,030,564
Colorado	323,041	18,149	-13,191	-50,647	0	-4,860	7,158	253,073
Connecticut	0	0	-7,691	118,601	0	-355	40	111,305
D.C.	0	0	-465	33,422	0	0	0	32,957
Delaware	0	0	-1,696	37,634	0	-5	3,665	39,608
Florida	6,657	2,563	7,573	341,325	0	0	0	352,992
Georgia	0	0	9,847	332,967	0	16	166	342,965
Hawaii	0	0	-16	0	0	0	2,711	2,695
Idaho	0	0	-7,330	-440,253	496,451	-47	0	48,915
Illinois	347	100	-44,689	1,021,441	0	-8,387	8,042	993,428
Indiana	174	0	-1,733	480,369	0	-1,179	3,507	483,496
Iowa	0	0	-15,634	242,675	0	-3,846	45	230,932
Kansas	658,007	42,733	-32,874	-257,668	0	-18,486	0	343,217
Kentucky	79,690	2,342	-55,636	174,733	0	6,573	5	189,877
Louisiana	4,914,300	132,656	33,706	-3,295,694	12,637	-13,511	0	1,545,804
Maine	0	0	-26	5,161	0	4	0	5,131
Maryland	33	0	-10,859	192,423	0	422	126	181,300
Massachusetts	0	0	-10,049	272,622	30,479	-1,844	105	295,001
Michigan	194,815	8,093	58,803	1,129,512	-500,801	-2,251	14,694	891,181
Minnesota	0	0	35,488	-581,763	855,300	256	52	308,821
Mississippi	91,697	416	54,787	95,107	0	1,732	0	239,442
Missouri	27	0	-3,927	244,630	0	-15	0	240,745
Montana	53,867	907	-15,444	-457,024	452,467	-12,602	0	45,561
Nebraska	1,177	3	-18,422	123,182	0	517	1,437	106,853
Nevada	30	0	-10,782	79,067	0	-71	30	68,416
New Hampshire	0	0	-2,219	18,975	0	0	96	16,852
New Jersey	0	0	51,223	480,627	0	-49	14,362	546,260
New Mexico	1,268,863	75,520	-83,792	-911,733	0	-5,057	0	202,875
New York	23,508	0	-60,556	561,333	435,470	1,942	1,190	959,004
North Carolina	0	0	-11,985	191,486	0	-92	2	179,595
North Dakota	54,883	6,055	-7,998	-62,738	0	0	58,496	36,588
Ohio	144,815	72	4,785	643,869	0	-15,672	1,051	810,121
Oklahoma	2,017,356	104,609	-112,462	-1,266,516	0	-10,058	0	543,827
Oregon	2,580	0	27,923	90,940	0	-904	2	122,350
Pennsylvania	138,675	604	-28,977	579,240	0	5,945	132	682,521
Rhode Island	0	0	3,935	73,322	0	-420	155	77,833
South Carolina	0	0	9,179	128,868	0	16	26	138,057
South Dakota	1,456	0	-1,036	26,225	0	11	10	26,645
Tennessee	1,770	0	70,754	168,860	0	-306	12	241,702
Texas	6,145,862	374,126	-64,200	-2,181,297	-93,408	-43,441	1	3,476,274
Utah	171,293	11,851	-92,653	60,343	0	4,482	0	122,649
Vermont	0	0	3	-9,653	17,248	0	3	7,601
Virginia	24,733	0	-14,334	189,401	0	6	245	200,039
Washington	0	0	-55,862	-51,772	270,477	-6,137	180	169,161
West Virginia	182,000	9,436	25,017	-76,901	0	-8,180	0	128,861
Wisconsin	0	0	-20,151	351,672	0	-59	1	331,581
Wyoming	842,576	31,378	-110,627	-585,561	0	-8,536	0	123,547
Total	18,711,808	871,905	-507,565	0	1,921,225	-172,882	117,919	19,544,364

See footnotes at end of table.

Table 13. Natural Gas Production, Transmission, and Consumption by State, 1967-1999 (Continued)
(Million Cubic Feet)

State	Marketed Production	Extraction Loss	Balancing Item	Net Interstate Movements	Net Move-ments Across U.S. Borders	Net Storage Changes	Supplemental Gas Supplies	Consumption
1993								
Alabama	388,024	5,589	-35,767	-54,517	0	215	410	292,346
Alaska	430,350	32,257	36,136	0	-55,989	0	0	378,241
Arizona	597	0	-83,894	201,356	-3,253	0	0	114,806
Arkansas	196,370	507	-4,044	31,184	0	-8,199	0	231,201
California	315,851	12,053	38,123	1,654,143	0	19,668	0	1,976,397
Colorado	400,985	18,658	23,747	-133,507	0	-3,162	8,456	284,185
Connecticut	0	0	-2,305	113,682	0	-29	94	111,501
D.C.	0	0	-279	33,373	0	0	0	33,093
Delaware	0	0	-2,807	40,826	0	3	3,597	41,612
Florida	7,085	2,557	-4,795	336,155	0	0	0	335,888
Georgia	0	0	20,786	329,591	0	-42	199	350,618
Hawaii	0	0	-24	0	0	0	2,705	2,681
Idaho	0	0	7,351	-462,867	511,727	51	0	56,160
Illinois	340	86	-1,526	1,034,929	0	12,165	9,760	1,031,253
Indiana	192	0	3,560	512,110	0	1,334	3,232	517,760
Iowa	0	0	-45,975	297,167	0	3,251	84	248,025
Kansas	686,347	44,014	27,185	-271,105	0	6,809	0	391,604
Kentucky	86,966	2,252	-63,628	170,567	0	-11,625	16	203,295
Louisiana	4,991,138	130,336	197,928	-3,504,796	30,790	6,282	0	1,578,443
Maine	0	0	-24	4,989	0	-2	0	4,968
Maryland	28	0	18,085	157,062	0	-5,021	418	180,614
Massachusetts	0	0	40,758	218,261	50,895	-2,368	61	312,343
Michigan	204,635	7,012	32,932	1,042,347	-333,631	39,033	12,795	913,033
Minnesota	0	0	199,493	-579,033	707,795	394	78	327,939
Mississippi	80,695	395	27,069	122,689	0	117	0	229,941
Missouri	14	0	8,729	270,752	0	-68	0	279,562
Montana	54,528	741	-22,077	-510,908	511,188	-21,308	0	53,298
Nebraska	2,114	0	2,039	124,001	0	2,832	791	126,112
Nevada	21	0	-3,470	88,376	0	9	38	84,955
New Hampshire	0	0	-2,506	19,270	0	0	154	16,918
New Jersey	0	0	71,249	466,047	0	307	14,950	551,939
New Mexico	1,409,429	83,193	-44,265	-1,073,957	0	-8,426	0	216,440
New York	21,183	0	33,327	386,236	502,701	1,259	1,638	943,826
North Carolina	0	0	-16,686	202,188	0	-142	4	185,648
North Dakota	59,851	5,924	-8,099	-63,545	0	0	57,680	39,962
Ohio	137,285	95	-174,022	856,415	0	-13,269	992	833,845
Oklahoma	2,049,942	101,962	-195,446	-1,159,222	0	14,535	0	578,777
Oregon	4,003	0	25,583	105,699	0	-323	3	135,611
Pennsylvania	132,130	513	-236,955	796,695	0	446	110	691,021
Rhode Island	0	0	11,282	63,814	0	-337	126	75,559
South Carolina	0	0	11,296	130,670	0	478	34	141,522
South Dakota	1,306	0	-650	30,646	0	0	9	31,311
Tennessee	1,660	0	51,663	200,614	0	-268	13	254,218
Texas	6,249,624	385,063	-65,481	-2,033,746	-34,745	-10,658	3	3,741,252
Utah	225,401	13,300	-99,012	32,227	0	7,271	0	138,044
Vermont	0	0	-103	-9,097	16,424	0	4	7,228
Virginia	37,840	0	-4,287	183,700	0	-102	538	217,893
Washington	0	0	-85,384	-25,073	306,030	-2,804	4	198,380
West Virginia	171,024	10,830	122,550	-138,967	0	8,614	0	135,164
Wisconsin	0	0	-64,879	412,892	0	2	3	348,014
Wyoming	634,957	29,118	147,925	-650,336	0	-1,221	0	104,649
Total	18,981,915	886,455	-109,593	0	2,209,931	35,701	118,999	20,279,095

See footnotes at end of table.

Table 13. Natural Gas Production, Transmission, and Consumption by State, 1967-1999 (Continued)
(Million Cubic Feet)

State	Marketed Production	Extraction Loss	Balancing Item	Net Interstate Movements	Net Move-ments Across U.S. Borders	Net Storage Changes	Supplemental Gas Supplies	Consumption
1994								
Alabama	515,272	5,647	-46,633	-173,112	0	1,087	69	288,863
Alaska	555,402	30,945	-94,550	0	-62,682	0	0	367,225
Arizona	752	0	20,057	115,147	-2,459	0	0	133,497
Arkansas	187,673	553	-9,054	63,880	0	-2,478	0	244,425
California	309,427	11,250	-57,030	1,887,149	0	4,985	0	2,123,310
Colorado	453,207	19,612	48,328	-213,230	0	1,100	8,168	275,761
Connecticut	0	0	9,463	110,478	0	-61	29	120,031
D.C.	0	0	1,042	29,806	0	0	0	30,849
Delaware	0	0	-3,781	49,408	0	23	3,032	48,636
Florida	7,486	1,789	2,713	359,143	0	0	0	367,552
Georgia	0	0	9,314	331,812	0	-94	123	341,344
Hawaii	0	0	-53	0	0	0	2,831	2,778
Idaho	0	0	-4,498	-661,486	723,071	182	0	56,905
Illinois	333	80	-131,627	1,161,327	0	12,916	7,871	1,024,908
Indiana	107	0	-80,586	600,860	0	3,481	2,457	519,356
Iowa	0	0	-35,943	287,281	0	3,109	123	248,351
Kansas	712,730	46,936	20,703	-262,252	0	6,218	0	418,027
Kentucky	73,081	2,024	56,159	85,965	0	4,845	50	208,386
Louisiana	5,169,705	128,583	409,022	-3,804,900	17,887	39,364	0	1,623,766
Maine	0	0	131	4,928	0	5	0	5,055
Maryland	26	0	-45,552	226,594	0	-1,680	987	183,734
Massachusetts	0	0	53,622	243,880	32,891	-6,820	154	337,368
Michigan	222,657	6,371	-214,223	1,495,917	-504,649	80,996	13,688	926,023
Minnesota	0	0	12,630	-563,335	875,226	994	289	323,815
Mississippi	63,448	425	41,449	167,621	0	14,446	0	257,647
Missouri	8	0	21,145	245,985	0	-85	371	267,594
Montana	50,416	631	-7,062	-531,252	532,768	-7,819	0	52,058
Nebraska	2,898	8	-24,879	150,340	0	2,497	890	126,744
Nevada	16	0	-893	102,628	0	-30	9	101,790
New Hampshire	0	0	4,181	15,365	0	0	160	19,706
New Jersey	0	0	48,070	530,317	0	1,270	7,737	584,853
New Mexico	1,557,689	86,607	-165,975	-1,082,958	0	1,379	0	220,770
New York	20,465	0	53,555	376,865	562,267	2,115	1,460	1,012,497
North Carolina	0	0	-10,433	198,606	0	316	3	187,861
North Dakota	57,805	5,671	-4,439	-63,586	1,617	0	57,127	42,853
Ohio	132,151	104	-40,803	779,245	0	28,576	1,432	843,345
Oklahoma	1,934,864	101,564	-303	-1,242,085	0	18,838	0	572,074
Oregon	3,221	0	6,816	136,833	0	463	2	146,409
Pennsylvania	120,506	513	-111,958	688,918	0	-26	252	697,232
Rhode Island	0	0	12,678	58,749	0	160	0	71,267
South Carolina	0	0	14,766	129,772	0	165	154	144,526
South Dakota	1,437	0	-773	30,255	0	0	61	30,980
Tennessee	1,990	0	24,107	220,081	0	106	84	246,157
Texas	6,353,844	381,020	-164,969	-2,068,270	-37,029	36,228	1	3,666,329
Utah	270,858	13,780	-104,650	4,231	0	19,587	0	137,073
Vermont	0	0	-12	-10,789	18,091	0	9	7,299
Virginia	50,259	0	38,265	140,723	0	-121	1,195	230,562
Washington	0	0	-52,630	-52,739	320,362	2,212	0	212,782
West Virginia	183,773	10,901	92,551	-105,063	0	14,932	0	145,428
Wisconsin	0	0	-124,878	480,425	0	-50	5	355,602
Wyoming	696,018	33,486	121,842	-675,475	0	2,584	0	106,316
Total	19,709,525	888,500	-415,579	0	2,477,361	285,916	110,826	20,707,717

See footnotes at end of table.

Table 13. Natural Gas Production, Transmission, and Consumption by State, 1967-1999 (Continued)
(Million Cubic Feet)

State	Marketed Production	Extraction Loss	Balancing Item	Net Interstate Movements	Net Move-ments Across U.S. Borders	Net Storage Changes	Supplemental Gas Supplies	Consumption
1995								
Alabama	519,661	5,273	-57,782	-135,266	0	-237	*	321,577
Alaska	469,550	35,052	61,016	0	-65,283	0	0	430,231
Arizona	558	0	4,667	114,944	-42	0	0	120,126
Arkansas	187,242	488	1,505	68,073	0	-736	0	257,068
California	279,555	11,509	-6,140	1,690,530	0	27,325	0	1,925,110
Colorado	523,084	25,225	-73,329	-144,957	0	3,152	7,170	283,591
Connecticut	0	0	-19,321	151,154	0	-373	68	132,273
D.C.	0	0	3,129	29,860	0	0	0	32,988
Delaware	0	0	8,827	51,834	0	-1	1	60,662
Florida	6,463	1,630	-12,921	523,687	0	0	0	515,598
Georgia	0	0	4,718	364,073	0	-1,464	130	370,385
Hawaii	0	0	-21	0	0	0	2,793	2,773
Idaho	0	0	-12,055	-747,675	823,478	-29	0	63,777
Illinois	335	77	-8,866	1,057,902	0	-22,993	6,256	1,078,543
Indiana	249	0	-34,543	565,456	0	-950	3,199	535,311
Iowa	0	0	-471	255,594	0	-7,094	96	262,313
Kansas	721,436	47,442	8,173	-318,699	0	-4,875	0	368,342
Kentucky	74,754	2,303	-37,282	181,693	0	-7,178	6	224,046
Louisiana	5,108,366	146,048	86,580	-3,388,579	5,149	-52,445	0	1,717,914
Maine	0	0	-196	5,533	0	3	96	5,429
Maryland	22	0	-21,359	212,069	0	-2,757	609	194,099
Massachusetts	0	0	-96,577	442,554	12,769	-3,134	420	362,301
Michigan	238,203	6,328	-66,012	1,159,156	-492,955	-117,409	21,378	970,851
Minnesota	0	0	23,255	-570,828	899,364	-1,090	194	353,076
Mississippi	95,533	377	394,349	-209,220	0	-7,783	0	288,067
Missouri	16	0	8,664	270,591	0	197	4	279,078
Montana	50,264	597	-16,190	-549,645	570,396	-3,599	0	57,827
Nebraska	2,240	0	151,515	-23,364	0	-5,978	15	136,384
Nevada	13	0	2,910	108,112	0	31	0	111,004
New Hampshire	0	0	-6,413	26,221	0	0	90	19,899
New Jersey	0	0	-465	584,045	0	73	7,291	590,797
New Mexico	1,625,837	85,668	-199,959	-1,127,337	0	-2,273	0	215,147
New York	18,400	0	-15,053	490,624	630,321	-14,706	1,490	1,140,488
North Carolina	0	0	-15,104	217,693	0	-138	0	202,726
North Dakota	49,468	5,327	869	-61,585	4,559	0	57,393	45,378
Ohio	126,336	94	-112,044	842,107	0	-38,862	904	896,072
Oklahoma	1,811,734	94,930	-105,683	-1,062,232	0	-19,264	0	568,153
Oregon	1,923	0	4,075	140,861	0	994	2	145,867
Pennsylvania	111,000	582	-188,486	735,243	0	-64,183	75	721,433
Rhode Island	0	0	-30,041	100,100	0	-51	27	70,137
South Carolina	0	0	4,985	147,041	0	173	62	151,915
South Dakota	1,252	0	-960	33,963	0	0	37	34,292
Tennessee	1,820	0	-14,215	268,584	0	-621	33	256,843
Texas	6,330,048	381,712	232,524	-2,350,016	-54,519	-26,165	1	3,802,489
Utah	241,290	13,679	-113,083	42,414	0	118	0	156,824
Vermont	0	0	-1,823	-9,335	18,429	0	4	7,275
Virginia	49,818	0	-8,362	205,235	0	-62	445	247,198
Washington	0	0	-34,861	-77,764	335,261	2,210	0	220,427
West Virginia	186,231	7,396	-18,543	-53,057	0	-41,129	0	148,364
Wisconsin	0	0	-2,924	383,496	0	85	2	380,489
Wyoming	673,775	36,058	99,322	-640,884	0	-1,552	0	97,706
Total	19,506,474	907,795	-230,002	0	2,686,929	-414,768	110,290	21,580,665

See footnotes at end of table.

Table 13. Natural Gas Production, Transmission, and Consumption by State, 1967-1999 (Continued)
(Million Cubic Feet)

State	Marketed Production	Extraction Loss	Balancing Item	Net Interstate Movements	Net Move-ments Across U.S. Borders	Net Storage Changes	Supplemental Gas Supplies	Consumption
1996								
Alabama	530,841	5,361	-35,808	-163,227	0	921	18	325,542
Alaska	480,828	38,453	73,996	0	-67,648	0	0	448,722
Arizona	463	0	-19,994	143,286	-3,405	0	0	120,350
Arkansas	221,822	479	-24,500	73,669	0	-150	0	270,661
California	286,494	12,169	-65,819	1,547,503	0	-51,305	0	1,807,314
Colorado	572,071	23,362	-240,412	-6,713	0	1,004	6,787	307,367
Connecticut	0	0	-5,784	134,294	0	680	48	127,878
D.C.	0	0	4,190	29,693	0	0	0	33,883
Delaware	0	0	11,055	42,980	0	11	1	54,026
Florida	6,006	1,649	-1,041	483,052	0	0	0	486,367
Georgia	0	0	5,057	378,006	0	-189	94	383,346
Hawaii	0	0	-88	0	0	0	2,761	2,672
Idaho	0	0	-1,765	-773,368	842,114	-25	0	67,006
Illinois	298	64	21,534	1,108,583	0	14,820	3,912	1,119,443
Indiana	360	0	-53,249	624,743	0	1,567	3,194	573,480
Iowa	0	0	-16,204	291,899	0	3,207	301	272,789
Kansas	712,796	47,996	-3,039	-310,913	0	-12,118	0	362,965
Kentucky	81,435	2,385	87,501	77,379	0	7,530	45	236,445
Louisiana	5,289,742	139,841	46,446	-3,549,945	7,042	-11,003	0	1,664,447
Maine	0	0	-241	5,907	0	4	61	5,722
Maryland	135	0	-14,538	210,215	0	4,166	882	192,528
Massachusetts	0	0	-60,001	378,718	33,232	-5,364	426	357,740
Michigan	245,740	6,399	-33,618	1,376,700	-557,653	31,671	21,848	1,014,947
Minnesota	0	0	-16,814	-551,116	937,806	2,158	709	368,426
Mississippi	103,263	340	372,489	-193,358	0	12,758	0	269,296
Missouri	25	0	7,022	286,485	0	48	785	294,270
Montana	50,996	576	-14,139	-563,027	576,420	-11,725	0	61,399
Nebraska	1,876	0	145,095	-12,764	0	1,617	315	132,906
Nevada	11	0	10,688	112,550	0	72	0	123,178
New Hampshire	0	0	-2,638	21,548	0	0	147	19,057
New Jersey	0	0	17,919	580,023	0	1,814	6,778	602,907
New Mexico	1,554,087	108,341	-93,135	-1,136,212	0	-5,338	0	221,736
New York	18,131	0	76,323	396,182	652,578	13,958	1,259	1,130,516
North Carolina	0	0	-13,425	226,797	0	218	0	213,155
North Dakota	49,674	4,937	-2,037	-55,646	6,110	0	55,867	49,030
Ohio	119,251	85	-241,361	1,067,640	0	10,844	1,828	936,430
Oklahoma	1,734,887	100,379	-10,233	-1,080,240	0	-22,961	0	566,995
Oregon	1,439	0	-11,418	177,554	0	-1,029	2	168,605
Pennsylvania	135,000	603	-192,298	845,998	0	60,400	266	727,963
Rhode Island	0	0	-24,660	106,591	0	-753	42	82,725
South Carolina	0	0	12,094	137,366	0	65	178	149,572
South Dakota	1,329	0	-980	36,327	0	-143	87	36,905
Tennessee	1,690	0	-44,277	321,649	0	-1,175	73	280,311
Texas	6,470,620	398,442	343,909	-2,472,067	-16,573	-63,869	0	3,991,316
Utah	250,767	10,970	-121,524	29,144	0	-12,955	0	160,371
Vermont	0	0	-3,470	-7,937	18,736	0	5	7,333
Virginia	54,290	0	-22,638	206,750	0	17	716	239,100
Washington	0	0	-36,154	-82,608	355,260	-2,140	0	238,639
West Virginia	169,839	7,093	150,134	-122,393	0	35,844	0	154,642
Wisconsin	0	0	4,981	397,714	0	-60	21	402,777
Wyoming	666,036	48,254	253,985	-775,410	0	-5,056	0	101,413
Total	19,812,241	958,178	217,114	0	2,784,020	-1,965	109,455	21,966,616

See footnotes at end of table.

Table 13. Natural Gas Production, Transmission, and Consumption by State, 1967-1999 (Continued)
(Million Cubic Feet)

State	Marketed Production	Extraction Loss	Balancing Item	Net Interstate Movements	Net Move-ments Across U.S. Borders	Net Storage Changes	Supplemental Gas Supplies	Consumption
1997								
Alabama	583,272	4,637	-70,094	-185,706	0	587	21	322,271
Alaska	468,311	41,535	60,797	0	-62,187	0	0	425,386
Arizona	452	0	9,469	125,217	-3,901	0	0	131,238
Arkansas	208,514	554	-17,975	72,846	0	-261	0	263,092
California	285,690	11,600	-14,384	1,671,128	-308	-16,398	0	1,946,924
Colorado	637,375	28,851	-225,106	-83,263	0	525	6,314	305,944
Connecticut	0	0	197	136,910	0	94	37	137,049
D.C.	0	0	-1,074	35,144	0	0	0	34,070
Delaware	0	0	2,268	44,214	0	-8	2	46,492
Florida	6,114	1,563	-21,998	503,126	0	0	0	485,679
Georgia	0	0	-7,723	369,230	0	-153	14	361,673
Hawaii	0	0	-6	0	0	0	2,617	2,611
Idaho	0	0	16,288	-805,867	856,503	32	0	66,892
Illinois	231	200	62,534	1,020,287	0	9,952	4,165	1,077,066
Indiana	526	0	-74,492	627,176	0	-331	3,580	557,122
Iowa	0	0	-30,437	291,581	0	6,496	137	254,785
Kansas	687,215	38,224	-50,157	-248,265	0	11,372	0	339,197
Kentucky	79,547	2,404	4,299	143,416	0	-3,013	24	227,894
Louisiana	5,229,821	150,008	241,462	-3,681,223	30,596	11,422	0	1,659,226
Maine	0	0	-231	6,444	0	-2	31	6,247
Maryland	118	0	-42,875	251,756	0	1,730	178	207,447
Massachusetts	0	0	13,630	315,791	47,183	-3,517	147	380,267
Michigan	305,950	6,147	-95,527	1,306,300	-549,710	3,388	22,238	979,717
Minnesota	0	0	-17,104	-579,348	950,706	344	172	354,081
Mississippi	107,300	300	103,808	40,809	0	-3,763	0	255,380
Missouri	5	0	9,646	273,663	0	453	719	283,580
Montana	52,437	409	-8,272	-568,869	572,977	-11,962	0	59,827
Nebraska	1,670	0	114,442	17,627	0	1,712	134	132,161
Nevada	9	0	14,680	114,006	0	61	0	128,634
New Hampshire	0	0	-542	21,287	0	0	102	20,846
New Jersey	0	0	47,699	567,479	0	596	6,464	621,045
New Mexico	1,558,633	109,046	-64,224	-1,137,763	0	-2,065	0	249,665
New York	16,188	0	105,450	450,079	656,332	561	881	1,228,368
North Carolina	0	0	-24,877	239,413	0	330	0	214,206
North Dakota	52,401	5,076	-5,464	-46,569	7,672	0	53,179	56,143
Ohio	116,246	83	-38,239	826,767	0	7,336	1,423	898,778
Oklahoma	1,703,888	96,830	-49,329	-988,152	0	9,482	0	560,095
Oregon	1,173	0	-9,398	181,173	0	1,364	2	171,586
Pennsylvania	80,000	734	-104,240	688,887	0	-29,618	135	693,666
Rhode Island	0	0	-16,427	98,868	0	-476	18	82,936
South Carolina	0	0	19,228	134,208	0	-455	10	153,902
South Dakota	1,598	0	-2,006	36,487	0	0	30	36,109
Tennessee	1,510	0	-16,305	296,613	0	-541	19	282,378
Texas	6,453,873	391,174	242,326	-2,347,584	-16,920	-10,035	0	3,950,555
Utah	257,139	17,872	-14,947	-51,590	0	7,571	0	165,159
Vermont	0	0	-3,153	-8,134	19,343	0	6	8,061
Virginia	58,249	0	-30,327	213,228	0	108	350	241,391
Washington	0	0	-41,479	-86,505	360,261	1,051	0	231,227
West Virginia	172,268	7,179	77,582	-100,347	0	-16,716	0	159,040
Wisconsin	0	0	7,587	393,058	0	51	5	400,599
Wyoming	738,368	49,333	6,045	-595,034	0	-908	0	100,955
Total	19,866,093	963,759	61,024	0	2,868,547	-23,603	103,153	21,958,660

See footnotes at end of table.

Table 13. Natural Gas Production, Transmission, and Consumption by State, 1967-1999 (Continued)
(Million Cubic Feet)

State	Marketed Production	Extraction Loss	Balancing Item	Net Interstate Movements	Net Movements Across U.S. Borders	Net Storage Changes	Supplemental Gas Supplies	Consumption
1998								
Alabama	563,779	4,263	-29,996	-200,953	0	478	2	328,091
Alaska	466,648	40,120	74,285	0	-65,951	0	0	434,862
Arizona	457	0	71,367	86,844	-4,166	0	0	154,502
Arkansas	188,372	451	-10,142	96,715	0	1,776	0	272,719
California	315,277	10,242	-67,706	1,820,433	-2,067	40,855	0	2,014,839
Colorado	696,321	24,365	-163,402	-196,610	0	5,072	5,292	312,163
Connecticut	0	0	6,984	114,837	0	66	33	121,788
D.C.	0	0	-794	31,164	0	0	0	30,371
Delaware	0	0	4,043	36,749	0	8	0	40,785
Florida	5,796	1,523	-10,664	472,632	0	0	0	466,241
Georgia	0	0	-38,231	394,824	0	-698	16	357,307
Hawaii	0	0	-61	0	0	0	2,715	2,654
Idaho	0	0	18,849	-831,635	879,840	-460	0	67,514
Illinois	209	70	23,707	940,495	0	9,430	2,736	957,647
Indiana	615	0	-22,397	540,755	0	1,407	3,149	520,715
Iowa	0	0	-32,185	267,998	0	3,234	17	232,596
Kansas	603,586	45,801	R-131,135	-80,882	0	18,833	0	R326,935
Kentucky	R81,869	2,263	R-49,635	186,793	0	11,700	2	205,065
Louisiana	R5,299,177	144,609	R11,125	-3,542,665	42,922	96,731	0	R1,569,219
Maine	0	0	-78	5,734	0	17	24	5,663
Maryland	63	0	357	180,453	0	1,660	80	179,293
Massachusetts	0	0	10,148	277,789	42,531	-7,243	68	337,778
Michigan	278,076	5,938	-79,717	1,155,676	-451,801	74,840	21,967	843,423
Minnesota	0	0	-5,808	-626,113	956,733	-408	50	325,269
Mississippi	108,068	495	132,238	11,621	0	10,185	0	241,248
Missouri	0	0	20,759	238,205	0	-173	40	259,177
Montana	57,645	410	-21,334	-556,233	580,548	400	0	59,817
Nebraska	1,695	0	-26,390	153,537	0	-1,817	11	130,669
Nevada	9	0	22,650	121,071	0	-31	0	143,761
New Hampshire	0	0	-5,343	24,365	0	0	103	19,125
New Jersey	0	0	48,625	524,708	0	617	9,082	581,799
New Mexico	1,501,098	106,665	18,363	-1,166,885	0	6,479	0	239,432
New York	16,699	0	114,859	355,404	666,256	10,715	699	1,143,203
North Carolina	0	0	-27,982	240,980	0	203	0	212,795
North Dakota	53,185	5,481	-13,381	-48,759	9,268	0	54,672	49,504
Ohio	R115,083	78	R-43,233	766,728	0	26,672	1,194	813,022
Oklahoma	1,644,531	92,785	-53,520	-881,316	0	48,008	0	568,902
Oregon	1,067	0	-11,986	217,378	0	1,022	2	205,439
Pennsylvania	R130,317	732	R-79,916	612,248	0	40,541	80	621,456
Rhode Island	0	0	-9,810	95,207	0	-749	1	86,147
South Carolina	0	0	21,894	134,395	0	-350	0	156,639
South Dakota	1,620	0	-3,987	35,390	0	-9	4	33,036
Tennessee	1,420	0	8,976	268,165	0	-1,684	4	280,249
Texas	R6,400,131	388,011	R-18,925	-1,827,728	-32,401	102,118	0	R4,030,948
Utah	277,340	11,801	-140,370	43,788	0	-676	0	169,634
Vermont	0	0	55	-11,319	18,998	0	0	7,734
Virginia	57,263	0	-33,538	219,286	0	368	148	242,792
Washington	0	0	-45,839	-65,804	374,458	-338	0	263,153
West Virginia	R180,000	7,337	R131,161	-132,917	0	28,267	0	R142,640
Wisconsin	0	0	-2,216	362,128	0	-21	0	359,934
Wyoming	761,313	44,358	259,632	-864,676	0	2,719	0	109,193
Total	R19,808,731	937,798	R-179,642	0	3,015,170	529,763	102,189	R21,278,888

See footnotes at end of table.

Table 13. Natural Gas Production, Transmission, and Consumption by State, 1967-1999 (Continued)
(Million Cubic Feet)

State	Marketed Production	Extraction Loss	Balancing Item	Net Interstate Movements	Net Movements Across U.S. Borders	Net Storage Changes	Supplemental Gas Supplies	Consumption
1999								
Alabama	547,271	18,079	56,610	-253,049	0	-55	4	332,813
Alaska	462,967	38,412	59,086	0	-63,607	0	0	420,033
Arizona	474	0	65,122	99,504	-4,279	0	0	160,821
Arkansas	170,006	431	10,774	79,993	0	-234	0	260,576
California	382,715	10,762	-25,760	1,795,215	-3,761	-8,253	0	2,145,900
Colorado	739,085	26,423	-200,261	-199,481	0	1,502	4,526	315,944
Connecticut	0	0	-29,309	161,005	0	-66	31	131,793
D.C.	0	0	-1,398	33,635	0	0	0	32,237
Delaware	0	0	14,669	41,343	0	31	0	55,981
Florida	5,933	1,557	6,382	508,613	0	0	0	519,370
Georgia	0	0	-67,677	397,865	0	-1,403	12	331,604
Hawaii	0	0	-17	0	0	0	2,752	2,735
Idaho	0	0	8,169	-739,097	800,345	492	0	68,926
Illinois	195	55	57,445	977,570	0	2,956	2,527	1,034,725
Indiana	855	0	-25,538	587,213	0	914	5,442	567,058
Iowa	0	0	-162,029	390,907	0	-2,372	12	231,262
Kansas	553,419	48,107	11,647	-229,385	0	-15,568	0	303,142
Kentucky	76,770	2,287	-56,471	192,574	0	-2,725	3	213,313
Louisiana	5,313,794	164,794	-30,298	-3,699,296	67,362	-8,480	0	1,495,248
Maine	0	0	-570	6,597	0	15	43	6,054
Maryland	18	0	-12,612	207,457	0	556	498	194,804
Massachusetts	0	0	6,871	233,700	96,068	-2,447	134	339,219
Michigan	277,364	5,945	-98,459	1,177,341	-490,348	-32,938	20,896	913,787
Minnesota	0	0	-25,310	-632,977	998,603	565	64	339,817
Mississippi	111,021	5,462	232,694	-18,588	0	-14,502	0	334,166
Missouri	0	0	-5,142	271,677	0	567	207	266,175
Montana	61,163	435	-29,624	-782,506	805,614	-7,884	0	62,096
Nebraska	1,395	0	-85,361	205,093	0	-297	4	121,429
Nevada	8	0	22,027	129,443	0	-29	0	151,507
New Hampshire	0	0	-13,095	10,475	22,820	0	111	20,312
New Jersey	0	0	47,150	564,195	0	283	5,761	616,823
New Mexico	1,511,671	107,850	1,046	-1,173,095	0	2,289	0	229,483
New York	16,122	0	-44,292	483,771	754,484	-7,628	459	1,218,172
North Carolina	0	0	-32,546	255,366	0	1,997	21	220,844
North Dakota	52,862	5,804	-4,084	-43,203	3,416	0	53,185	56,373
Ohio	109,509	78	-99,573	819,664	0	-16,019	1,200	846,741
Oklahoma	1,570,847	88,195	-206,121	-739,067	0	6,703	0	530,761
Oregon	1,291	0	-1,987	209,999	0	661	3	208,644
Pennsylvania	174,701	879	-142,887	618,461	0	-22,528	119	672,043
Rhode Island	0	0	-2,289	86,487	0	24	1	84,176
South Carolina	0	0	17,280	141,038	0	711	18	157,625
South Dakota	1,566	0	-3,568	37,792	0	9	5	35,787
Tennessee	1,230	0	-19,475	295,768	0	-789	9	278,321
Texas	6,117,653	307,465	-82,327	-1,876,170	1,270	-5,985	17	3,858,964
Utah	262,614	11,407	-78,558	-22,170	0	-9,193	0	159,672
Vermont	0	0	888	-3,248	10,391	0	1	8,032
Virginia	72,189	0	-25,486	218,232	0	33	179	265,080
Washington	0	0	-115,105	-34,869	415,636	1,974	0	263,688
West Virginia	176,015	7,334	172,980	-236,588	0	-34,622	0	139,694
Wisconsin	0	0	8,871	365,058	0	-61	0	373,990
Wyoming	823,132	49,474	244,393	-920,258	0	1,063	0	96,730
Total	19,595,854	901,235	-683,124	0	3,414,015	-170,732	98,247	21,694,489

^a Data for the District of Columbia are included with data for Maryland.
^b Data for New Hampshire and Vermont are included with data for Maine.
R = Revised data.
E = Estimated data.
NA = Not available.
* = Volume is less than 500,000 cubic feet.
Note: Totals may not equal sum of components due to independent rounding.

Sources: Energy Information Administration (EIA), Form EIA-176, "Annual Report of Natural and Supplemental Gas Supply and Disposition"; Form EIA-627, "Annual Quantity and Value of Natural Gas Report" (1980 through 1995); Form EIA-895, "Monthly Quantity and Value of Natural Gas Report" (1996-1999); Form EIA-857, "Monthly Report of Natural Gas Purchases and Deliveries to Consumers"; Form EIA-816, "Monthly Natural Gas Liquids Report"; Form EIA-759, "Monthly Power Plant Report"; Forms EIA-191/FERC-8, "Underground Gas Storage Report"; Form FPC-14, "Annual Report for Importers and Exporters of Natural Gas"; Form EIA-64A, "Annual Report of the Origin of Natural Gas Liquids Production"; and the U.S. Minerals Management Service.

Table 14. Consumption of Natural Gas by State, 1967-1992
(Million Cubic Feet)

State	Delivered to Consumers	Lease and Plant Fuel	Pipeline Fuel	Total Consumption
1967				
Alabama	238,793	162	15,221	254,176
Alaska	10,230	1,659	0	11,889
Arizona	135,009	33	23,724	158,766
Arkansas	273,136	10,267	12,057	295,460
California	1,792,221	100,497	18,414	1,911,132
Colorado.....	227,225	2,668	1,615	231,508
Connecticut.....	49,473	0	307	49,780
D.C.	a	a	a	a
Delaware.....	21,063	0	0	21,063
Florida.....	221,494	210	3,827	225,531
Georgia	248,161	0	6,173	254,334
Idaho	32,877	0	1,406	34,283
Illinois.....	928,521	430	19,402	948,353
Indiana.....	423,462	5	11,165	434,632
Iowa.....	259,085	0	13,765	272,850
Kansas.....	385,899	7,842	57,222	450,963
Kentucky.....	161,656	1,828	28,980	192,464
Louisiana.....	1,141,450	195,990	56,936	1,394,376
Maine ^b	6,559	0	19	6,578
Maryland ^a	137,771	257	1,825	139,853
Massachusetts.....	126,236	0	1,981	128,217
Michigan.....	674,492	2,798	8,805	686,095
Minnesota.....	280,432	0	2,654	283,086
Mississippi.....	224,840	8,582	48,738	282,160
Missouri.....	350,164	0	10,539	360,703
Montana.....	58,358	5,904	776	65,038
Nebraska.....	176,241	2,164	10,256	188,661
Nevada.....	35,011	0	24	35,035
New Hampshire.....	b	b	b	b
New Jersey.....	250,770	0	712	251,482
New Mexico.....	184,357	46,793	24,440	255,590
New York.....	581,884	508	6,728	589,120
North Carolina.....	93,628	0	4,353	97,981
North Dakota.....	14,714	17,133	11	31,858
Ohio.....	946,821	2,656	13,344	962,821
Oklahoma.....	370,027	65,167	14,184	449,378
Oregon.....	67,974	0	1,903	69,877
Pennsylvania.....	652,596	2,270	23,612	678,478
Rhode Island.....	18,460	0	33	18,493
South Carolina.....	98,120	0	2,419	100,539
South Dakota.....	27,685	0	50	27,735
Tennessee.....	209,589	355	22,268	232,212
Texas.....	2,767,835	645,058	72,353	3,485,246
Utah.....	102,886	1,956	210	105,052
Vermont.....	b	b	b	b
Virginia.....	108,867	0	7,020	115,887
Washington.....	124,765	0	2,465	127,230
West Virginia.....	132,316	2,052	16,710	151,078
Wisconsin.....	245,253	0	2,780	248,033
Wyoming.....	53,236	15,722	4,326	73,284
Total.....	15,671,642	1,140,966	575,752	17,388,360

See footnotes at end of table.

Table 14. Consumption of Natural Gas by State, 1967-1992 (Continued)
(Million Cubic Feet)

State	Delivered to Consumers	Lease and Plant Fuel	Pipeline Fuel	Total Consumption
1968				
Alabama	269,677	152	17,383	287,212
Alaska	15,308	2,240	0	17,548
Arizona	150,626	20	25,901	176,547
Arkansas	305,274	4,027	12,268	321,569
California	1,936,146	93,074	16,860	2,046,080
Colorado.....	252,772	2,361	1,687	256,820
Connecticut.....	53,145	0	57	53,202
D.C.	a	a	a	a
Delaware.....	24,059	0	0	24,059
Florida.....	269,073	201	4,250	273,524
Georgia	276,638	0	6,477	283,115
Idaho	37,556	0	1,923	39,479
Illinois.....	976,405	473	17,526	994,404
Indiana	444,261	0	9,752	454,013
Iowa.....	284,889	0	12,609	297,498
Kansas	421,517	15,867	59,166	496,550
Kentucky	164,231	1,992	30,584	196,807
Louisiana.....	1,252,378	212,134	56,980	1,521,492
Maine ^b	6,630	0	0	6,630
Maryland ^a	147,384	310	1,431	149,125
Massachusetts.....	130,676	0	1,649	132,325
Michigan.....	690,306	2,012	8,220	700,538
Minnesota.....	309,139	0	2,759	311,898
Mississippi.....	250,957	9,158	51,776	311,891
Missouri.....	356,191	0	9,355	365,546
Montana	57,148	5,188	562	62,898
Nebraska.....	191,410	1,945	9,990	203,345
Nevada.....	37,029	0	0	37,029
New Hampshire.....	b	b	b	b
New Jersey	268,035	0	460	268,495
New Mexico.....	188,381	46,331	26,062	260,774
New York.....	635,983	538	3,324	639,845
North Carolina.....	109,980	0	4,829	114,809
North Dakota.....	16,884	16,163	6	33,053
Ohio.....	971,719	3,505	12,617	987,841
Oklahoma.....	398,333	84,259	13,873	496,465
Oregon	75,292	0	3,934	79,226
Pennsylvania.....	692,866	1,530	23,513	717,909
Rhode Island.....	20,701	0	3	20,704
South Carolina.....	124,876	0	2,638	127,514
South Dakota.....	28,792	0	23	28,815
Tennessee.....	211,127	753	22,408	234,288
Texas	2,899,609	711,720	85,067	3,696,396
Utah.....	108,119	1,503	244	109,866
Vermont.....	b	b	b	b
Virginia	114,140	128	7,660	121,928
Washington.....	135,956	0	3,465	139,421
West Virginia.....	163,927	2,276	16,800	183,003
Wisconsin.....	269,082	0	2,683	271,765
Wyoming.....	59,339	17,271	2,191	78,801
Total	16,803,966	1,237,131	590,965	18,632,062

See footnotes at end of table.

Table 14. Consumption of Natural Gas by State, 1967-1992 (Continued)
(Million Cubic Feet)

State	Delivered to Consumers	Lease and Plant Fuel	Pipeline Fuel	Total Consumption
1969				
Alabama	280,344	150	20,398	300,892
Alaska	35,862	6,864	0	42,726
Arizona	168,547	34	26,895	195,476
Arkansas	331,366	6,268	12,356	349,990
California	1,948,269	82,996	17,269	2,048,534
Colorado.....	268,027	2,604	1,806	272,437
Connecticut.....	57,424	0	61	57,485
D.C.	a	a	a	a
Delaware	25,863	0	0	25,863
Florida	307,145	176	4,564	311,885
Georgia	304,697	0	6,846	311,543
Idaho	39,078	0	2,358	41,436
Illinois	1,063,157	542	21,693	1,085,392
Indiana	519,407	0	11,574	530,981
Iowa.....	302,441	0	15,900	318,341
Kansas	465,979	17,587	63,661	547,227
Kentucky	198,401	2,277	34,204	234,882
Louisiana.....	1,417,837	273,213	71,905	1,762,955
Maine ^b	9,196	0	0	9,196
Maryland ^a	166,547	381	2,016	168,944
Massachusetts.....	136,023	0	965	136,988
Michigan.....	765,748	2,074	8,751	776,573
Minnesota.....	322,694	0	2,993	325,687
Mississippi.....	261,386	8,521	56,258	326,165
Missouri.....	389,230	0	9,467	398,697
Montana	71,493	6,183	607	78,283
Nebraska.....	196,686	1,877	11,470	210,033
Nevada.....	44,140	0	0	44,140
New Hampshire.....	b	b	b	b
New Jersey	304,213	0	622	304,835
New Mexico.....	178,102	45,309	28,494	251,905
New York.....	680,429	561	2,698	683,688
North Carolina.....	130,836	0	5,815	136,651
North Dakota	17,985	14,691	6	32,682
Ohio.....	1,016,942	2,879	12,142	1,031,963
Oklahoma.....	428,781	103,361	14,049	546,191
Oregon	84,207	0	3,647	87,854
Pennsylvania.....	738,775	1,924	25,242	765,941
Rhode Island.....	22,537	0	18	22,555
South Carolina.....	137,973	0	2,853	140,826
South Dakota	33,811	0	15	33,826
Tennessee	221,909	986	24,962	247,857
Texas	3,049,172	741,902	86,302	3,877,376
Utah.....	117,557	2,113	209	119,879
Vermont.....	b	b	b	b
Virginia	120,584	211	7,953	128,748
Washington	139,980	0	4,541	144,521
West Virginia.....	169,841	0	0	169,841
Wisconsin.....	313,208	0	3,071	316,279
Wyoming	75,801	19,964	4,306	100,071
Total	18,079,630	1,345,648	630,962	20,056,240

See footnotes at end of table.

Table 14. Consumption of Natural Gas by State, 1967-1992 (Continued)
(Million Cubic Feet)

State	Delivered to Consumers	Lease and Plant Fuel	Pipeline Fuel	Total Consumption
1970				
Alabama	278,414	214	19,869	298,497
Alaska	41,672	4,748	17,306	63,726
Arizona	168,994	50	23,952	192,996
Arkansas	359,338	9,184	13,429	381,951
California	2,017,393	92,119	16,954	2,126,466
Colorado.....	277,739	2,726	1,863	282,328
Connecticut.....	60,524	0	50	60,574
D.C.	a	a	a	a
Delaware.....	26,421	0	0	26,421
Florida.....	332,223	234	4,359	336,816
Georgia.....	325,650	0	6,876	332,526
Idaho.....	42,367	0	4,203	46,570
Illinois.....	1,145,379	526	27,973	1,173,878
Indiana.....	534,214	0	11,154	545,368
Iowa.....	330,363	0	18,299	348,662
Kansas.....	481,483	20,841	73,370	575,694
Kentucky.....	209,991	2,317	35,740	248,048
Louisiana.....	1,482,275	287,222	71,343	1,840,840
Maine ^b	10,691	0	0	10,691
Maryland ^a	179,784	319	2,032	182,135
Massachusetts.....	146,226	0	1,081	147,307
Michigan.....	795,317	3,440	10,367	809,124
Minnesota.....	334,872	0	7,450	342,322
Mississippi.....	293,154	7,893	59,335	360,382
Missouri.....	416,783	0	12,743	429,526
Montana.....	81,992	5,091	708	87,791
Nebraska.....	207,550	1,650	13,135	222,335
Nevada.....	52,558	0	0	52,558
New Hampshire.....	b	b	b	b
New Jersey.....	321,910	0	943	322,853
New Mexico.....	191,818	47,998	30,287	270,103
New York.....	707,219	485	3,181	710,885
North Carolina.....	145,076	0	6,151	151,227
North Dakota.....	18,645	14,067	5	32,717
Ohio.....	1,037,801	3,140	11,992	1,052,933
Oklahoma.....	475,974	98,417	22,778	597,169
Oregon.....	89,776	0	5,508	95,284
Pennsylvania.....	743,471	2,251	26,666	772,388
Rhode Island.....	25,066	0	27	25,093
South Carolina.....	156,559	0	3,271	159,830
South Dakota.....	36,309	0	10	36,319
Tennessee.....	228,424	1,265	26,459	256,148
Texas.....	3,227,628	769,500	96,229	4,093,357
Utah.....	120,814	633	490	121,937
Vermont.....	b	b	b	b
Virginia.....	128,492	252	7,779	136,523
Washington.....	143,566	0	6,426	149,992
West Virginia.....	170,830	2,551	7,897	181,278
Wisconsin.....	331,255	0	6,567	337,822
Wyoming.....	84,462	19,625	5,909	109,996
Total.....	19,018,462	1,398,758	722,166	21,139,386

See footnotes at end of table.

Table 14. Consumption of Natural Gas by State, 1967-1992 (Continued)
(Million Cubic Feet)

State	Delivered to Consumers	Lease and Plant Fuel	Pipeline Fuel	Total Consumption
1971				
Alabama	264,881	476	20,616	285,973
Alaska	42,037	8,459	17,210	67,706
Arizona	187,140	50	26,123	213,313
Arkansas	315,495	6,433	11,716	333,644
California	2,055,347	75,241	18,676	2,149,264
Colorado.....	284,271	3,231	1,867	289,369
Connecticut.....	61,390	0	44	61,434
D.C.	a	a	a	a
Delaware.....	26,452	0	0	26,452
Florida.....	332,194	294	4,233	336,721
Georgia.....	335,879	0	6,700	342,579
Idaho.....	44,980	0	5,116	50,096
Illinois.....	1,205,618	407	23,252	1,229,277
Indiana.....	554,630	0	12,366	566,996
Iowa.....	324,806	0	19,833	344,639
Kansas.....	504,318	27,972	74,699	606,989
Kentucky.....	206,943	2,212	35,205	244,360
Louisiana.....	1,515,209	292,589	76,126	1,883,924
Maine ^b	12,088	0	0	12,088
Maryland ^a	185,809	451	2,111	188,371
Massachusetts.....	155,796	0	655	156,451
Michigan.....	832,951	2,145	15,466	850,562
Minnesota.....	343,573	0	7,869	351,442
Mississippi.....	313,033	5,840	59,448	378,321
Missouri.....	419,121	0	9,984	429,105
Montana.....	81,363	6,148	760	88,271
Nebraska.....	209,164	1,275	13,235	223,674
Nevada.....	66,511	0	0	66,511
New Hampshire.....	b	b	b	b
New Jersey.....	325,897	0	871	326,768
New Mexico.....	194,159	46,114	29,095	269,368
New York.....	712,673	460	3,417	716,550
North Carolina.....	154,332	0	6,235	160,567
North Dakota.....	19,577	13,990	10	33,577
Ohio.....	1,070,151	4,302	12,673	1,087,126
Oklahoma.....	484,585	101,126	25,871	611,582
Oregon.....	94,084	0	6,813	100,897
Pennsylvania.....	771,795	2,419	27,899	802,113
Rhode Island.....	25,638	0	24	25,662
South Carolina.....	153,068	0	3,195	156,263
South Dakota.....	31,827	0	5	31,832
Tennessee.....	236,838	1,524	26,649	265,011
Texas.....	3,480,864	784,773	99,091	4,364,728
Utah.....	118,751	2,115	537	121,403
Vermont.....	b	b	b	b
Virginia.....	136,648	213	7,153	144,014
Washington.....	150,520	0	6,143	156,663
West Virginia.....	165,273	3,043	10,064	178,380
Wisconsin.....	342,571	0	5,561	348,132
Wyoming.....	86,962	20,348	7,976	115,286
Total.....	19,637,212	1,413,650	742,592	21,793,454

See footnotes at end of table.

Table 14. Consumption of Natural Gas by State, 1967-1992 (Continued)
(Million Cubic Feet)

State	Delivered to Consumers	Lease and Plant Fuel	Pipeline Fuel	Total Consumption
1972				
Alabama	258,331	1,070	19,066	278,467
Alaska	49,818	16,056	8,784	74,658
Arizona	201,968	44	25,897	227,909
Arkansas	298,484	4,740	13,151	316,375
California	2,098,094	68,738	18,711	2,185,543
Colorado.....	302,033	4,676	2,994	309,703
Connecticut.....	63,968	0	40	64,008
D.C.	a	a	a	a
Delaware.....	24,088	0	0	24,088
Florida.....	293,174	1,782	4,021	298,977
Georgia.....	323,186	0	7,957	331,143
Idaho.....	51,908	0	4,722	56,630
Illinois.....	1,183,746	308	23,235	1,207,289
Indiana.....	563,723	0	13,225	576,948
Iowa.....	324,247	0	20,269	344,516
Kansas.....	519,835	28,183	80,091	628,109
Kentucky.....	216,749	1,509	36,950	255,208
Louisiana.....	1,548,083	312,145	79,534	1,939,762
Maine ^b	13,267	0	0	13,267
Maryland ^a	201,254	67	3,601	204,922
Massachusetts.....	159,623	0	657	160,280
Michigan.....	846,508	2,143	16,119	864,770
Minnesota.....	343,940	0	7,468	351,408
Mississippi.....	310,950	9,153	57,883	377,986
Missouri.....	415,596	0	9,619	425,215
Montana.....	77,348	5,924	1,050	84,322
Nebraska.....	210,624	814	13,124	224,562
Nevada.....	69,522	0	0	69,522
New Hampshire.....	b	b	b	b
New Jersey.....	320,559	0	729	321,288
New Mexico.....	202,884	48,803	36,306	287,993
New York.....	689,329	0	3,401	692,730
North Carolina.....	157,826	0	6,071	163,897
North Dakota.....	23,437	12,773	263	36,473
Ohio.....	1,131,681	3,397	12,726	1,147,804
Oklahoma.....	506,377	98,784	24,596	629,757
Oregon.....	100,436	0	9,924	110,360
Pennsylvania.....	798,559	2,847	27,555	828,961
Rhode Island.....	22,478	0	16	22,494
South Carolina.....	141,114	0	3,006	144,120
South Dakota.....	34,067	0	10	34,077
Tennessee.....	250,741	1,150	25,384	277,275
Texas.....	3,506,146	802,112	104,378	4,412,636
Utah.....	121,264	1,978	851	124,093
Vermont.....	b	b	b	b
Virginia.....	147,227	157	8,274	155,658
Washington.....	163,054	0	7,394	170,448
West Virginia.....	180,541	3,808	14,792	199,141
Wisconsin.....	314,592	0	6,234	320,826
Wyoming.....	97,354	22,402	6,078	125,834
Total.....	19,879,733	1,455,563	766,156	22,101,452

See footnotes at end of table.

Table 14. Consumption of Natural Gas by State, 1967-1992 (Continued)
(Million Cubic Feet)

State	Delivered to Consumers	Lease and Plant Fuel	Pipeline Fuel	Total Consumption
1973				
Alabama	250,944	1,329	19,795	272,068
Alaska	47,686	15,217	170	63,073
Arizona	190,300	39	23,984	214,323
Arkansas	309,380	3,000	15,423	327,803
California	1,953,313	72,574	19,740	2,045,627
Colorado.....	314,225	7,202	2,580	324,007
Connecticut.....	62,584	0	25	62,609
D.C.	a	a	a	a
Delaware.....	22,949	0	0	22,949
Florida.....	304,587	3,027	3,884	311,498
Georgia.....	341,971	0	6,118	348,089
Idaho.....	51,396	0	4,649	56,045
Illinois.....	1,128,649	246	21,371	1,150,266
Indiana.....	529,604	0	12,696	542,300
Iowa.....	348,156	0	16,484	364,640
Kansas.....	498,865	32,663	72,932	604,460
Kentucky.....	209,556	1,238	34,678	245,472
Louisiana.....	1,592,829	336,832	80,198	2,009,859
Maine ^b	13,881	0	0	13,881
Maryland ^a	199,153	474	2,334	201,961
Massachusetts.....	154,967	0	580	155,547
Michigan.....	905,777	2,551	12,023	920,351
Minnesota.....	355,372	0	5,439	360,811
Mississippi.....	250,464	6,152	57,376	313,992
Missouri.....	417,638	0	9,169	426,807
Montana.....	84,286	4,281	1,663	90,230
Nebraska.....	214,226	1,809	13,597	229,632
Nevada.....	73,072	0	0	73,072
New Hampshire.....	b	b	b	b
New Jersey.....	300,886	0	680	301,566
New Mexico.....	174,742	52,553	29,516	256,811
New York.....	679,079	442	3,026	682,547
North Carolina.....	154,879	0	5,992	160,871
North Dakota.....	19,952	12,462	14	32,428
Ohio.....	1,087,810	3,548	12,798	1,104,156
Oklahoma.....	505,444	80,233	26,061	611,738
Oregon.....	99,245	0	8,716	107,961
Pennsylvania.....	758,187	2,725	22,385	783,297
Rhode Island.....	20,540	0	19	20,559
South Carolina.....	149,623	0	3,524	153,147
South Dakota.....	31,209	0	12	31,221
Tennessee.....	263,901	1,263	28,456	293,620
Texas.....	3,688,652	828,139	104,587	4,621,378
Utah.....	120,060	2,435	611	123,106
Vermont.....	b	b	b	b
Virginia.....	146,850	170	5,828	152,848
Washington.....	190,498	0	7,363	197,861
West Virginia.....	166,624	2,160	17,532	186,316
Wisconsin.....	362,541	0	5,420	367,961
Wyoming.....	78,719	21,151	8,729	108,599
Total.....	19,825,271	1,495,915	728,177	22,049,363

See footnotes at end of table.

Table 14. Consumption of Natural Gas by State, 1967-1992 (Continued)
(Million Cubic Feet)

State	Delivered to Consumers	Lease and Plant Fuel	Pipeline Fuel	Total Consumption
1974				
Alabama	254,133	1,301	19,327	274,761
Alaska	48,362	14,402	110	62,874
Arizona	170,221	0	22,225	192,446
Arkansas	272,590	4,246	13,557	290,393
California	1,743,734	71,686	18,993	1,834,413
Colorado.....	304,770	5,822	2,464	313,056
Connecticut.....	66,299	0	44	66,343
D.C.	a	a	a	a
Delaware.....	20,365	0	0	20,365
Florida.....	283,770	2,700	3,081	289,551
Georgia.....	325,489	0	4,850	330,339
Idaho.....	49,084	0	3,973	53,057
Illinois.....	1,130,225	102	19,067	1,149,394
Indiana.....	519,352	0	12,520	531,872
Iowa.....	350,413	0	17,182	367,595
Kansas.....	477,071	35,350	74,592	587,013
Kentucky.....	197,421	1,206	29,376	228,003
Louisiana.....	1,585,030	347,098	76,236	2,008,364
Maine ^b	14,697	0	0	14,697
Maryland ^a	197,176	392	1,763	199,331
Massachusetts.....	154,594	0	674	155,268
Michigan.....	921,898	3,194	10,951	936,043
Minnesota.....	348,038	0	3,606	351,644
Mississippi.....	220,534	5,357	50,308	276,199
Missouri.....	400,944	0	8,940	409,884
Montana.....	74,505	3,683	1,721	79,909
Nebraska.....	210,083	1,194	11,530	222,807
Nevada.....	63,438	0	0	63,438
New Hampshire.....	b	b	b	b
New Jersey.....	274,505	0	545	275,050
New Mexico.....	181,638	43,452	32,346	257,436
New York.....	624,137	340	3,016	627,493
North Carolina.....	135,721	0	4,496	140,217
North Dakota.....	23,944	11,483	32	35,459
Ohio.....	1,073,671	2,957	10,023	1,086,651
Oklahoma.....	555,166	80,780	24,064	660,010
Oregon.....	90,750	0	7,301	98,051
Pennsylvania.....	692,980	1,649	20,919	715,548
Rhode Island.....	23,759	0	22	23,781
South Carolina.....	129,827	0	2,164	131,991
South Dakota.....	32,060	0	16	32,076
Tennessee.....	235,100	1,087	23,984	260,171
Texas.....	3,552,495	817,194	93,799	4,463,488
Utah.....	116,232	4,193	590	121,015
Vermont.....	b	b	b	b
Virginia.....	139,121	307	4,222	143,650
Washington.....	177,210	0	5,513	182,723
West Virginia.....	164,777	1,909	15,684	182,370
Wisconsin.....	375,721	0	5,427	381,148
Wyoming.....	73,905	14,302	7,539	95,746
Total.....	19,076,955	1,477,386	668,792	21,223,133

See footnotes at end of table.

Table 14. Consumption of Natural Gas by State, 1967-1992 (Continued)
(Million Cubic Feet)

State	Delivered to Consumers	Lease and Plant Fuel	Pipeline Fuel	Total Consumption
1975				
Alabama	245,287	1,968	16,833	264,088
Alaska	66,815	17,842	94	84,751
Arizona	139,130	0	17,092	156,222
Arkansas	241,803	4,200	12,217	258,220
California	1,727,729	84,843	20,277	1,832,849
Colorado.....	294,760	7,673	5,339	307,772
Connecticut.....	63,968	0	43	64,011
D.C.	a	a	a	a
Delaware.....	18,603	0	0	18,603
Florida.....	271,471	6,304	2,320	280,095
Georgia	322,383	0	4,176	326,559
Idaho	56,182	38	4,231	60,451
Illinois.....	1,080,787	102	14,226	1,095,115
Indiana	467,736	0	9,605	477,341
Iowa.....	329,703	0	16,095	345,798
Kansas	402,273	27,212	69,242	498,727
Kentucky	182,781	1,218	23,540	207,539
Louisiana.....	1,425,686	301,816	61,086	1,788,588
Maine ^b	13,534	0	0	13,534
Maryland ^a	163,462	277	2,193	165,932
Massachusetts.....	153,461	0	506	153,967
Michigan.....	865,539	8,420	10,225	884,184
Minnesota.....	327,315	0	3,871	331,186
Mississippi.....	183,807	7,894	38,352	230,053
Missouri.....	362,130	0	7,490	369,620
Montana	75,441	2,315	1,764	79,520
Nebraska.....	207,371	1,036	10,427	218,834
Nevada.....	61,251	0	0	61,251
New Hampshire.....	b	b	b	b
New Jersey	243,714	0	388	244,102
New Mexico.....	172,638	38,604	29,018	240,260
New York.....	573,699	267	2,917	576,883
North Carolina.....	111,276	0	3,546	114,822
North Dakota.....	24,757	12,008	61	36,826
Ohio.....	944,925	2,925	9,026	956,876
Oklahoma.....	565,387	79,728	23,704	668,819
Oregon	101,980	32	7,886	109,898
Pennsylvania.....	634,285	1,760	17,697	653,742
Rhode Island.....	23,107	0	22	23,129
South Carolina.....	120,308	0	2,641	122,949
South Dakota	32,502	0	32	32,534
Tennessee	197,789	387	19,152	217,328
Texas	3,099,149	763,107	82,121	3,944,377
Utah.....	116,620	7,240	300	124,160
Vermont.....	b	b	b	b
Virginia	118,083	168	3,069	121,320
Washington	158,479	0	5,855	164,334
West Virginia.....	142,585	1,791	14,059	158,435
Wisconsin.....	359,844	0	4,957	364,801
Wyoming	66,818	15,102	5,268	87,188
Total	17,558,353	1,396,277	582,963	19,537,593

See footnotes at end of table.

Table 14. Consumption of Natural Gas by State, 1967-1992 (Continued)
(Million Cubic Feet)

State	Delivered to Consumers	Lease and Plant Fuel	Pipeline Fuel	Total Consumption
1976				
Alabama	215,071	2,714	8,194	225,979
Alaska	73,999	15,972	150	90,121
Arizona	155,904	0	15,371	171,275
Arkansas	235,440	4,049	9,452	248,941
California	1,661,751	78,967	15,893	1,756,611
Colorado.....	287,904	7,739	6,641	302,284
Connecticut.....	65,828	0	27	65,855
D.C.	a	a	a	a
Delaware.....	19,182	0	0	19,182
Florida.....	280,844	6,306	1,867	289,017
Georgia.....	257,866	0	3,454	261,320
Idaho.....	42,527	5	4,624	47,156
Illinois.....	1,158,567	110	16,558	1,175,235
Indiana.....	420,175	0	5,046	425,221
Iowa.....	302,557	0	8,868	311,425
Kansas.....	421,122	31,044	63,031	515,197
Kentucky.....	224,329	1,040	20,598	245,967
Louisiana.....	1,406,467	556,772	80,466	2,043,705
Maine ^b	13,545	0	0	13,545
Maryland ^a	173,590	415	2,267	176,272
Massachusetts.....	155,619	0	628	156,247
Michigan.....	868,592	7,647	11,796	888,035
Minnesota.....	316,243	0	3,913	320,156
Mississippi.....	163,763	4,836	30,523	199,122
Missouri.....	375,005	0	5,253	380,258
Montana.....	70,152	2,754	1,465	74,371
Nebraska.....	187,520	708	10,406	198,634
Nevada.....	66,797	0	0	66,797
New Hampshire.....	b	b	b	b
New Jersey.....	321,033	0	502	321,535
New Mexico.....	201,915	49,160	27,901	278,976
New York.....	592,679	273	2,981	595,933
North Carolina.....	98,391	0	2,784	101,175
North Dakota.....	25,100	15,998	79	41,177
Ohio.....	995,460	2,742	7,725	1,005,927
Oklahoma.....	648,957	84,025	27,128	760,110
Oregon.....	83,654	30	8,816	92,500
Pennsylvania.....	688,901	3,043	21,574	713,518
Rhode Island.....	20,685	0	12	20,697
South Carolina.....	145,587	0	3,402	148,989
South Dakota.....	39,176	0	31	39,207
Tennessee.....	196,695	537	15,094	212,326
Texas.....	3,173,401	729,946	71,960	3,975,307
Utah.....	136,649	9,150	406	146,205
Vermont.....	b	b	b	b
Virginia.....	120,647	157	2,705	123,509
Washington.....	142,806	0	5,975	148,781
West Virginia.....	135,378	1,490	13,855	150,723
Wisconsin.....	312,845	0	2,309	315,154
Wyoming.....	63,500	16,726	6,593	86,819
Total.....	17,763,818	1,634,355	548,323	19,946,496

See footnotes at end of table.

Table 14. Consumption of Natural Gas by State, 1967-1992 (Continued)
(Million Cubic Feet)

State	Delivered to Consumers	Lease and Plant Fuel	Pipeline Fuel	Total Consumption
1977				
Alabama	225,603	5,444	10,190	241,237
Alaska	98,682	17,336	260	116,278
Arizona	152,181	0	14,911	167,092
Arkansas	216,484	4,032	9,042	229,558
California	1,677,718	79,425	14,898	1,772,041
Colorado.....	266,285	9,124	6,806	282,215
Connecticut.....	64,054	0	14	64,068
D.C.	a	a	a	a
Delaware	15,787	0	0	15,787
Florida	296,573	4,890	881	302,344
Georgia	261,733	0	2,932	264,665
Idaho	40,872	6	4,659	45,537
Illinois	1,147,816	112	19,171	1,167,099
Indiana	393,505	0	4,763	398,268
Iowa.....	273,271	0	6,975	280,246
Kansas	421,450	29,142	56,318	506,910
Kentucky	199,285	1,107	19,129	219,521
Louisiana.....	1,516,475	591,292	83,081	2,190,848
Maine ^b	13,609	0	0	13,609
Maryland ^a	156,380	342	2,116	158,838
Massachusetts	159,856	0	487	160,343
Michigan.....	721,661	8,022	11,612	741,295
Minnesota.....	289,735	0	3,646	293,381
Mississippi.....	161,747	4,979	30,963	197,689
Missouri.....	362,314	0	4,656	366,970
Montana	66,515	2,972	1,469	70,956
Nebraska.....	175,863	695	12,246	188,804
Nevada.....	71,052	0	0	71,052
New Hampshire.....	b	b	b	b
New Jersey	246,558	0	562	247,120
New Mexico.....	163,905	43,751	22,157	229,813
New York.....	558,760	278	2,660	561,698
North Carolina.....	70,330	0	2,197	72,527
North Dakota	23,882	13,697	71	37,650
Ohio.....	836,628	2,814	8,055	847,497
Oklahoma.....	661,931	77,631	27,424	766,986
Oregon	63,820	37	8,664	72,521
Pennsylvania.....	641,890	3,210	23,237	668,337
Rhode Island.....	25,616	0	15	25,631
South Carolina	135,388	0	3,197	138,585
South Dakota	36,070	0	27	36,097
Tennessee	187,777	509	13,849	202,135
Texas	3,344,075	732,428	66,520	4,143,023
Utah.....	98,291	7,585	439	106,315
Vermont.....	b	b	b	b
Virginia	115,143	157	2,720	118,020
Washington	136,472	0	6,185	142,657
West Virginia.....	128,239	1,527	14,769	144,535
Wisconsin.....	346,780	0	2,380	349,160
Wyoming	60,706	16,601	6,316	83,623
Total	17,328,767	1,659,145	532,669	19,520,581

See footnotes at end of table.

Table 14. Consumption of Natural Gas by State, 1967-1992 (Continued)
(Million Cubic Feet)

State	Delivered to Consumers	Lease and Plant Fuel	Pipeline Fuel	Total Consumption
1978				
Alabama	223,048	3,371	10,839	237,258
Alaska	128,943	15,895	187	145,025
Arizona	159,866	0	15,175	175,041
Arkansas	205,680	3,760	11,259	220,699
California	1,478,849	69,624	14,699	1,563,172
Colorado.....	252,360	10,619	4,859	267,838
Connecticut.....	65,151	0	40	65,191
D.C.	a	a	a	a
Delaware.....	20,623	0	3	20,626
Florida.....	311,893	5,314	1,137	318,344
Georgia	274,832	0	3,440	278,272
Idaho	39,770	22	4,418	44,210
Illinois.....	1,161,536	131	13,267	1,174,934
Indiana.....	436,085	0	4,870	440,955
Iowa.....	233,298	0	4,931	238,229
Kansas.....	425,698	30,491	63,157	519,346
Kentucky.....	188,669	1,160	23,084	212,913
Louisiana.....	1,609,552	558,877	80,743	2,249,172
Maine ^b	14,039	0	0	14,039
Maryland ^a	158,945	889	1,861	161,695
Massachusetts.....	160,000	0	503	160,503
Michigan.....	774,943	11,076	3,575	789,594
Minnesota.....	309,570	0	3,659	313,229
Mississippi.....	166,644	5,421	31,654	203,719
Missouri.....	353,992	494	4,419	358,905
Montana.....	68,305	2,792	1,552	72,649
Nebraska.....	152,942	1,160	8,949	163,051
Nevada.....	64,506	0	0	64,506
New Hampshire.....	b	b	b	b
New Jersey.....	228,339	0	504	228,843
New Mexico.....	152,844	37,880	22,974	213,698
New York.....	566,198	109	3,395	569,702
North Carolina.....	79,390	0	2,599	81,989
North Dakota.....	26,743	12,218	106	39,067
Ohio.....	917,194	3,477	8,922	929,593
Oklahoma.....	669,121	82,046	19,082	770,249
Oregon.....	77,409	30	8,701	86,140
Pennsylvania.....	647,175	2,134	24,461	673,770
Rhode Island.....	23,030	0	12	23,042
South Carolina.....	113,690	0	3,883	117,573
South Dakota.....	35,391	0	32	35,423
Tennessee.....	169,117	516	14,415	184,048
Texas.....	3,378,401	757,853	75,178	4,211,432
Utah.....	109,210	8,325	978	118,513
Vermont.....	b	b	b	b
Virginia.....	131,270	191	2,683	134,144
Washington.....	120,491	440	6,349	127,280
West Virginia.....	135,370	1,233	15,236	151,839
Wisconsin.....	369,059	0	1,667	370,726
Wyoming.....	59,935	20,363	6,994	87,292
Total.....	17,449,116	1,647,911	530,451	19,627,478

See footnotes at end of table.

Table 14. Consumption of Natural Gas by State, 1967-1992 (Continued)
(Million Cubic Feet)

State	Delivered to Consumers	Lease and Plant Fuel	Pipeline Fuel	Total Consumption
1979				
Alabama	248,944	21,454	13,037	283,435
Alaska	144,203	12,153	880	157,236
Arizona	152,366	0	20,372	172,738
Arkansas	230,807	7,661	12,279	250,747
California	1,726,714	65,787	17,880	1,810,381
Colorado.....	263,629	21,610	7,033	292,272
Connecticut.....	67,898	0	59	67,957
D.C.	a	a	a	a
Delaware.....	24,977	1	3	24,981
Florida.....	332,664	7,628	3,885	344,177
Georgia.....	308,177	0	4,122	312,299
Idaho.....	49,759	4	4,474	54,237
Illinois.....	1,123,836	393	18,503	1,142,732
Indiana.....	494,333	1	9,851	504,185
Iowa.....	280,749	0	10,772	291,521
Kansas.....	481,956	48,663	53,617	584,236
Kentucky.....	191,668	1,214	25,807	218,689
Louisiana.....	1,615,568	305,181	57,633	1,978,382
Maine ^b	14,881	0	0	14,881
Maryland ^a	196,774	2,488	2,322	201,584
Massachusetts.....	155,808	0	651	156,459
Michigan.....	848,612	14,695	12,419	875,726
Minnesota.....	323,172	0	11,030	334,202
Mississippi.....	203,655	8,645	42,066	254,366
Missouri.....	340,195	0	7,062	347,257
Montana.....	62,706	4,796	2,303	69,805
Nebraska.....	161,118	1,867	7,028	170,013
Nevada.....	84,433	0	0	84,433
New Hampshire.....	b	b	b	b
New Jersey.....	260,025	0	554	260,579
New Mexico.....	131,248	50,798	29,136	211,182
New York.....	619,576	961	3,354	623,891
North Carolina.....	125,867	0	5,017	130,884
North Dakota.....	25,184	3,950	102	29,236
Ohio.....	861,391	22,094	14,544	898,029
Oklahoma.....	671,025	128,475	25,408	824,908
Oregon.....	84,432	30	9,245	93,707
Pennsylvania.....	711,702	2,889	26,227	740,818
Rhode Island.....	27,183	0	36	27,219
South Carolina.....	116,421	0	2,898	119,319
South Dakota.....	25,326	0	398	25,724
Tennessee.....	205,675	616	20,186	226,477
Texas.....	3,206,026	717,462	77,867	4,001,355
Utah.....	111,354	14,123	570	126,047
Vermont.....	b	b	b	b
Virginia.....	129,779	266	4,043	134,088
Washington.....	150,853	326	7,336	158,515
West Virginia.....	130,376	1,218	16,944	148,538
Wisconsin.....	363,633	0	3,884	367,517
Wyoming.....	54,589	31,081	8,127	93,797
Total.....	18,141,267	1,498,530	600,964	20,240,761

See footnotes at end of table.

Table 14. Consumption of Natural Gas by State, 1967-1992 (Continued)
(Million Cubic Feet)

State	Delivered to Consumers	Lease and Plant Fuel	Pipeline Fuel	Total Consumption
1980				
Alabama	242,793	9,990	16,457	269,240
Alaska	122,966	30,250	129	153,345
Arizona	144,511	0	21,339	165,850
Arkansas	260,319	1,949	11,452	273,720
California	1,729,650	62,824	15,257	1,807,731
Colorado.....	241,765	7,041	7,557	256,363
Connecticut.....	72,512	0	71	72,583
D.C.	27,868	0	0	27,868
Delaware.....	29,797	0	0	29,797
Florida.....	304,638	8,284	3,666	316,588
Georgia.....	307,827	0	7,374	315,201
Hawaii.....	3,131	0	0	3,131
Idaho.....	44,835	7	4,205	49,047
Illinois.....	1,074,771	385	14,564	1,089,720
Indiana.....	480,346	7	8,901	489,254
Iowa.....	256,900	0	12,681	269,581
Kansas.....	411,494	24,521	52,323	488,338
Kentucky.....	180,368	989	20,927	202,284
Louisiana.....	1,523,691	196,033	74,283	1,794,007
Maine.....	2,166	0	102	2,268
Maryland.....	156,300	0	3,944	160,244
Massachusetts.....	181,912	0	675	182,587
Michigan.....	846,278	6,494	12,365	865,137
Minnesota.....	276,717	0	9,129	285,846
Mississippi.....	219,828	4,428	39,274	263,530
Missouri.....	312,872	0	5,578	318,450
Montana.....	54,460	3,425	2,839	60,724
Nebraska.....	152,283	3,779	7,017	163,079
Nevada.....	58,284	0	170	58,454
New Hampshire.....	9,448	0	26	9,474
New Jersey.....	339,358	0	467	339,825
New Mexico.....	146,579	36,859	38,355	221,793
New York.....	733,800	115	3,528	737,443
North Carolina.....	147,448	0	5,868	153,316
North Dakota.....	21,660	1,017	171	22,848
Ohio.....	883,613	1,941	11,429	896,983
Oklahoma.....	639,642	59,934	22,742	722,318
Oregon.....	73,083	0	5,620	78,703
Pennsylvania.....	744,909	1,320	29,486	775,715
Rhode Island.....	27,477	0	153	27,630
South Carolina.....	139,214	0	3,014	142,228
South Dakota.....	24,002	0	76	24,078
Tennessee.....	213,169	0	16,492	229,661
Texas.....	3,449,507	536,766	104,826	4,091,099
Utah.....	106,647	7,594	851	115,092
Vermont.....	3,991	0	0	3,991
Virginia.....	149,980	240	8,259	158,479
Washington.....	125,107	0	3,663	128,770
West Virginia.....	127,343	2,482	13,222	143,047
Wisconsin.....	343,611	0	8,246	351,857
Wyoming.....	45,363	17,763	5,849	68,975
Total.....	18,216,233	1,026,438	634,622	19,877,293

See footnotes at end of table.

Table 14. Consumption of Natural Gas by State, 1967-1992 (Continued)
(Million Cubic Feet)

State	Delivered to Consumers	Lease and Plant Fuel	Pipeline Fuel	Total Consumption
1981				
Alabama	247,289	5,804	18,187	271,280
Alaska	106,207	15,249	271	121,727
Arizona	157,993	222	24,318	182,533
Arkansas	252,553	2,549	9,685	264,787
California	1,789,444	53,655	15,079	1,858,178
Colorado.....	197,998	7,093	6,689	211,780
Connecticut.....	76,732	0	97	76,829
D.C.	29,023	0	0	29,023
Delaware	30,640	0	3	30,643
Florida	324,414	9,035	4,108	337,557
Georgia	308,949	0	7,664	316,613
Hawaii	2,899	0	0	2,899
Idaho	41,034	0	3,926	44,960
Illinois	1,049,787	17	12,153	1,061,957
Indiana	487,670	51	8,628	496,349
Iowa.....	242,357	0	10,874	253,231
Kansas	360,833	19,665	47,632	428,130
Kentucky	174,550	1,040	23,855	199,445
Louisiana.....	1,522,261	180,687	78,768	1,781,716
Maine	2,321	0	5	2,326
Maryland	172,915	0	2,374	175,289
Massachusetts	183,900	0	675	184,575
Michigan	783,775	3,461	13,637	800,873
Minnesota.....	256,094	0	10,188	266,282
Mississippi.....	198,396	4,028	40,563	242,987
Missouri.....	277,914	0	5,600	283,514
Montana	48,533	1,832	2,087	52,452
Nebraska.....	132,059	132	6,131	138,322
Nevada.....	72,584	168	430	73,182
New Hampshire.....	10,154	0	66	10,220
New Jersey	389,458	0	663	390,121
New Mexico.....	134,220	22,685	39,307	196,212
New York.....	756,522	80	3,861	760,463
North Carolina.....	146,223	0	6,273	152,496
North Dakota.....	20,512	13,759	174	34,445
Ohio.....	855,704	1,776	12,861	870,341
Oklahoma.....	592,220	56,785	21,966	670,971
Oregon	71,914	0	3,648	75,562
Pennsylvania.....	749,354	1,580	33,757	784,691
Rhode Island.....	29,086	4	112	29,202
South Carolina	138,728	0	3,196	141,924
South Dakota	21,990	0	66	22,056
Tennessee	205,979	0	17,550	223,529
Texas	3,319,594	505,322	101,771	3,926,687
Utah.....	101,007	511	721	102,239
Vermont.....	4,383	0	0	4,383
Virginia	140,663	361	10,713	151,737
Washington	122,658	0	2,284	124,942
West Virginia.....	130,713	2,515	15,299	148,527
Wisconsin.....	316,501	0	8,110	324,611
Wyoming	45,228	17,527	6,301	69,056
Total	17,833,942	927,591	642,325	19,403,858

See footnotes at end of table.

Table 14. Consumption of Natural Gas by State, 1967-1992 (Continued)
(Million Cubic Feet)

State	Delivered to Consumers	Lease and Plant Fuel	Pipeline Fuel	Total Consumption
1982				
Alabama	220,087	5,037	15,833	240,957
Alaska	143,395	94,232	254	237,881
Arizona	116,536	7	18,488	135,031
Arkansas	213,187	5,096	8,658	226,941
California	1,647,535	22,275	12,908	1,682,718
Colorado.....	202,482	13,673	8,836	224,991
Connecticut.....	77,591	0	655	78,246
D.C.	28,922	0	358	29,280
Delaware.....	27,799	0	34	27,833
Florida.....	310,076	10,603	4,128	324,807
Georgia.....	287,463	0	7,188	294,651
Hawaii.....	2,804	0	0	2,804
Idaho.....	36,870	0	3,101	39,971
Illinois.....	974,545	5,586	14,048	994,179
Indiana.....	459,114	10	8,718	467,842
Iowa.....	228,229	0	8,860	237,089
Kansas.....	317,259	41,392	42,269	400,920
Kentucky.....	159,446	9,772	19,318	188,536
Louisiana.....	1,156,364	337,398	62,290	1,556,052
Maine.....	2,617	0	74	2,691
Maryland.....	155,507	1	2,482	157,990
Massachusetts.....	193,506	0	1,601	195,107
Michigan.....	725,050	9,699	13,392	748,141
Minnesota.....	253,359	0	8,680	262,039
Mississippi.....	224,857	7,236	37,038	269,131
Missouri.....	274,897	0	4,552	279,449
Montana.....	47,887	2,012	2,309	52,208
Nebraska.....	132,933	107	5,198	138,238
Nevada.....	46,303	0	324	46,627
New Hampshire.....	9,993	0	85	10,078
New Jersey.....	374,702	0	958	375,660
New Mexico.....	113,564	55,722	34,877	204,163
New York.....	770,665	494	4,109	775,268
North Carolina.....	135,482	0	6,647	142,129
North Dakota.....	24,374	3,514	482	28,370
Ohio.....	795,963	3,671	13,885	813,519
Oklahoma.....	556,481	91,465	28,816	676,762
Oregon.....	67,412	0	3,412	70,824
Pennsylvania.....	660,195	3,278	31,166	694,639
Rhode Island.....	27,702	0	172	27,874
South Carolina.....	95,220	0	2,880	98,100
South Dakota.....	24,910	63	116	25,089
Tennessee.....	190,520	78	16,563	207,161
Texas.....	2,943,812	347,846	102,746	3,394,404
Utah.....	110,615	5,965	1,126	117,706
Vermont.....	4,366	0	4	4,370
Virginia.....	139,840	181	10,943	150,964
Washington.....	106,942	0	1,711	108,653
West Virginia.....	110,220	6,426	13,383	130,029
Wisconsin.....	308,039	0	3,968	312,007
Wyoming.....	57,597	26,559	6,767	90,923
Total.....	16,295,245	1,109,398	596,411	18,001,055

See footnotes at end of table.

Table 14. Consumption of Natural Gas by State, 1967-1992 (Continued)
(Million Cubic Feet)

State	Delivered to Consumers	Lease and Plant Fuel	Pipeline Fuel	Total Consumption
1983				
Alabama	203,687	4,729	13,167	221,583
Alaska	141,116	97,828	256	239,200
Arizona	102,807	7	12,419	115,233
Arkansas	194,079	5,384	7,503	206,966
California	1,502,575	22,231	10,225	1,535,031
Colorado.....	195,700	10,000	8,112	213,812
Connecticut.....	74,211	0	216	74,427
D.C.	28,952	0	388	29,340
Delaware	34,873	0	11	34,884
Florida	293,623	8,520	4,164	306,307
Georgia	289,574	0	5,957	295,531
Hawaii	2,669	0	0	2,669
Idaho	32,412	0	2,767	35,179
Illinois	923,921	4,873	9,546	938,340
Indiana	421,252	4	5,514	426,770
Iowa.....	212,587	0	7,930	220,517
Kansas	276,262	37,901	32,041	346,204
Kentucky	151,187	8,361	14,758	174,306
Louisiana.....	1,090,109	275,698	47,176	1,412,983
Maine	2,419	0	5	2,424
Maryland	143,527	1	2,100	145,628
Massachusetts	190,782	0	1,033	191,815
Michigan	680,452	8,130	7,873	696,455
Minnesota.....	236,401	0	4,376	240,777
Mississippi.....	203,222	6,632	28,005	237,859
Missouri.....	254,823	0	3,737	258,560
Montana	42,634	1,970	1,645	46,249
Nebraska.....	125,134	94	4,062	129,290
Nevada.....	41,830	0	96	41,926
New Hampshire.....	9,635	0	20	9,655
New Jersey	404,398	0	989	405,387
New Mexico.....	100,727	47,630	30,341	178,698
New York.....	716,488	617	3,293	720,398
North Carolina.....	130,792	0	5,787	136,579
North Dakota.....	21,368	4,100	658	26,126
Ohio.....	732,686	4,377	10,205	747,268
Oklahoma.....	525,165	79,230	24,555	628,950
Oregon	64,042	0	3,003	67,045
Pennsylvania.....	611,203	3,543	29,206	643,952
Rhode Island.....	28,884	0	160	29,044
South Carolina	98,998	0	2,634	101,632
South Dakota	23,138	61	127	23,326
Tennessee	183,608	113	10,889	194,610
Texas	2,828,001	307,717	105,797	3,241,515
Utah.....	104,429	4,538	1,218	110,185
Vermont.....	4,354	0	5	4,359
Virginia	135,611	124	7,209	142,944
Washington	105,639	0	1,554	107,193
West Virginia.....	100,715	5,826	9,272	115,813
Wisconsin.....	296,345	0	2,754	299,099
Wyoming	47,578	28,010	5,283	80,871
Total	15,366,621	978,249	490,042	16,834,914

See footnotes at end of table.

Table 14. Consumption of Natural Gas by State, 1967-1992 (Continued)
(Million Cubic Feet)

State	Delivered to Consumers	Lease and Plant Fuel	Pipeline Fuel	Total Consumption
1984				
Alabama	213,516	5,332	13,149	231,997
Alaska	140,535	111,069	5,921	257,525
Arizona	107,434	7	13,708	121,149
Arkansas	193,694	5,922	10,405	210,021
California	1,633,122	25,213	11,370	1,669,705
Colorado.....	211,752	10,560	7,335	229,647
Connecticut.....	80,924	0	215	81,139
D.C.	29,054	0	395	29,449
Delaware	42,957	0	5	42,962
Florida	291,128	7,847	4,334	303,309
Georgia	301,331	0	5,992	307,323
Hawaii	2,375	0	0	2,375
Idaho	34,977	0	3,627	38,604
Illinois	1,017,180	4,426	11,173	1,032,779
Indiana	446,210	12	6,062	452,284
Iowa.....	224,314	0	10,532	234,846
Kansas	287,328	40,105	36,238	363,671
Kentucky	162,985	9,038	17,232	189,255
Louisiana.....	1,241,850	303,284	49,212	1,594,346
Maine	2,444	0	5	2,449
Maryland	156,868	2	2,119	158,989
Massachusetts	207,564	0	1,194	208,758
Michigan	698,672	8,710	10,721	718,103
Minnesota.....	249,040	0	6,598	255,638
Mississippi.....	228,840	7,202	32,518	268,560
Missouri.....	259,904	0	5,050	264,954
Montana	42,914	2,069	1,881	46,864
Nebraska.....	129,745	105	4,615	134,465
Nevada.....	42,173	0	83	42,256
New Hampshire.....	10,506	0	25	10,531
New Jersey	415,852	0	2,368	418,220
New Mexico.....	101,869	50,662	9,319	161,850
New York.....	784,243	840	4,928	790,011
North Carolina.....	138,228	0	5,626	143,854
North Dakota.....	25,109	4,563	481	30,153
Ohio.....	767,095	5,741	12,461	785,297
Oklahoma.....	533,712	91,707	27,534	652,953
Oregon	75,958	0	2,685	78,643
Pennsylvania.....	636,987	5,236	34,498	676,721
Rhode Island.....	31,557	0	132	31,689
South Carolina	105,842	0	2,587	108,429
South Dakota	24,412	76	104	24,592
Tennessee	193,489	153	12,711	206,353
Texas	2,998,055	326,662	107,907	3,432,624
Utah.....	106,188	8,375	1,015	115,578
Vermont.....	4,862	0	6	4,868
Virginia	136,757	272	6,553	143,582
Washington	124,435	0	1,852	126,287
West Virginia.....	101,023	7,232	16,113	124,368
Wisconsin.....	302,106	0	2,970	305,076
Wyoming	45,775	34,459	5,189	85,423
Total	16,344,893	1,076,881	528,754	17,950,524

See footnotes at end of table.

Table 14. Consumption of Natural Gas by State, 1967-1992 (Continued)
(Million Cubic Feet)

State	Delivered to Consumers	Lease and Plant Fuel	Pipeline Fuel	Total Consumption
1985				
Alabama	202,901	5,476	11,078	219,455
Alaska	143,470	64,148	5,147	212,765
Arizona	112,228	6	18,542	130,776
Arkansas	174,991	12,439	8,203	195,633
California	1,806,398	25,274	14,406	1,846,078
Colorado.....	200,976	10,829	7,137	218,942
Connecticut.....	77,864	0	351	78,215
D.C.	28,526	0	376	28,902
Delaware	38,488	0	5	38,493
Florida	278,666	7,174	3,866	289,706
Georgia	276,446	0	5,359	281,805
Hawaii	2,483	0	0	2,483
Idaho	36,243	0	2,951	39,194
Illinois	946,614	4,237	11,188	962,039
Indiana	428,124	11	4,823	432,958
Iowa.....	215,553	0	10,350	225,903
Kansas	274,900	42,457	38,110	355,467
Kentucky	149,102	9,095	14,313	172,510
Louisiana.....	1,086,006	258,069	42,290	1,386,365
Maine	2,520	0	11	2,531
Maryland	148,589	1	2,248	150,838
Massachusetts	217,503	0	1,381	218,884
Michigan	690,493	8,195	10,544	709,232
Minnesota.....	251,243	0	6,237	257,480
Mississippi.....	195,058	6,296	25,309	226,663
Missouri.....	255,636	0	4,264	259,900
Montana	42,879	2,138	2,248	47,265
Nebraska.....	120,496	87	5,552	126,135
Nevada.....	39,087	0	113	39,200
New Hampshire.....	10,545	0	84	10,629
New Jersey	376,982	0	2,248	379,230
New Mexico.....	78,453	46,709	25,966	151,128
New York.....	758,031	1,041	3,549	762,621
North Carolina.....	129,081	0	4,744	133,825
North Dakota.....	22,682	4,710	704	28,096
Ohio.....	719,393	5,442	8,281	733,116
Oklahoma.....	473,906	88,185	25,316	587,407
Oregon	78,297	120	4,585	83,002
Pennsylvania.....	588,087	4,575	33,005	625,667
Rhode Island.....	29,733	0	141	29,874
South Carolina	95,225	0	2,244	97,469
South Dakota	24,881	93	228	25,202
Tennessee	179,942	138	10,186	190,266
Texas	2,985,916	307,759	92,040	3,385,715
Utah.....	104,915	9,001	1,201	115,117
Vermont.....	4,993	0	5	4,998
Virginia	134,589	443	4,426	139,458
Washington	131,712	0	2,887	134,599
West Virginia.....	92,218	7,190	17,760	117,168
Wisconsin.....	305,571	0	2,794	308,365
Wyoming	42,495	34,709	4,968	82,172
Total	15,811,130	966,047	503,766	17,280,943

See footnotes at end of table.

Table 14. Consumption of Natural Gas by State, 1967-1992 (Continued)
(Million Cubic Feet)

State	Delivered to Consumers	Lease and Plant Fuel	Pipeline Fuel	Total Consumption
1986				
Alabama	187,654	5,442	9,827	202,923
Alaska	127,812	72,686	5,954	206,452
Arizona	88,587	5	12,657	101,249
Arkansas	184,148	9,062	5,987	199,197
California	1,496,008	22,973	12,342	1,531,323
Colorado.....	181,770	9,397	6,680	197,847
Connecticut.....	78,264	0	639	78,903
D.C.	29,229	0	357	29,586
Delaware.....	33,005	0	4	33,009
Florida.....	278,439	6,156	3,946	288,541
Georgia.....	273,799	0	5,283	279,082
Hawaii.....	2,463	0	0	2,463
Idaho.....	32,110	0	2,611	34,721
Illinois.....	911,974	3,998	8,308	924,280
Indiana.....	389,312	10	5,859	395,181
Iowa.....	199,640	0	7,262	206,902
Kansas.....	241,346	38,885	32,449	312,680
Kentucky.....	140,704	6,335	20,134	167,173
Louisiana.....	1,149,230	243,283	46,050	1,438,563
Maine.....	2,465	0	8	2,473
Maryland.....	150,477	1	2,064	152,542
Massachusetts.....	184,727	0	1,623	186,350
Michigan.....	648,981	7,609	14,733	671,323
Minnesota.....	237,361	0	7,411	244,772
Mississippi.....	179,610	6,562	28,652	214,824
Missouri.....	238,144	0	3,516	241,660
Montana.....	37,272	1,808	2,068	41,148
Nebraska.....	100,762	59	3,911	104,732
Nevada.....	33,746	0	44	33,790
New Hampshire.....	10,269	0	22	10,291
New Jersey.....	350,632	0	2,833	353,465
New Mexico.....	72,830	35,615	25,753	134,198
New York.....	724,481	957	3,364	728,802
North Carolina.....	130,787	0	5,032	135,819
North Dakota.....	21,189	3,974	308	25,471
Ohio.....	702,851	5,243	8,684	716,778
Oklahoma.....	448,808	84,200	21,117	554,125
Oregon.....	67,349	131	3,493	70,973
Pennsylvania.....	572,209	4,715	33,029	609,953
Rhode Island.....	26,270	0	84	26,354
South Carolina.....	96,175	0	2,374	98,549
South Dakota.....	23,114	70	108	23,292
Tennessee.....	174,333	98	13,569	188,000
Texas.....	2,801,490	302,266	81,753	3,185,509
Utah.....	90,784	13,289	1,102	105,175
Vermont.....	5,014	0	5	5,019
Virginia.....	135,725	438	4,861	141,024
Washington.....	116,389	0	1,971	118,360
West Virginia.....	89,533	6,658	16,382	112,573
Wisconsin.....	275,112	0	3,736	278,848
Wyoming.....	39,348	30,599	5,082	75,029
Total.....	14,813,731	922,524	485,041	16,221,296

See footnotes at end of table.

Table 14. Consumption of Natural Gas by State, 1967-1992 (Continued)
(Million Cubic Feet)

State	Delivered to Consumers	Lease and Plant Fuel	Pipeline Fuel	Total Consumption
1987				
Alabama	189,112	6,878	11,767	207,757
Alaska	130,478	116,682	2,109	249,269
Arizona	100,517	6	16,664	117,187
Arkansas	151,856	11,990	5,780	169,626
California	1,889,118	26,846	18,946	1,934,909
Colorado.....	189,364	12,095	8,688	210,147
Connecticut.....	90,867	0	976	91,842
D.C.	30,728	0	260	30,988
Delaware	36,699	0	4	36,703
Florida	288,317	7,563	4,459	300,339
Georgia	297,249	0	6,171	303,420
Hawaii	2,610	0	0	2,610
Idaho	33,583	0	3,564	37,147
Illinois	863,261	3,425	6,750	873,436
Indiana	406,661	7	5,921	412,588
Iowa.....	194,914	0	8,149	203,064
Kansas	252,726	44,505	30,833	328,064
Kentucky	147,258	3,254	21,398	171,910
Louisiana.....	1,147,961	301,279	51,439	1,500,679
Maine	2,629	0	11	2,641
Maryland	166,428	2	2,123	168,553
Massachusetts	225,701	0	1,119	226,820
Michigan	635,568	9,616	12,212	657,396
Minnesota.....	233,532	0	6,458	239,990
Mississippi.....	168,075	8,091	32,416	208,582
Missouri.....	229,960	0	1,981	231,941
Montana	34,687	2,088	2,011	38,786
Nebraska.....	104,838	74	4,466	109,378
Nevada.....	41,161	0	172	41,333
New Hampshire.....	11,951	0	19	11,970
New Jersey	418,018	0	3,382	421,400
New Mexico.....	79,406	48,138	25,703	153,247
New York.....	771,003	975	6,580	778,558
North Carolina.....	143,500	0	5,153	148,653
North Dakota.....	18,672	5,194	961	24,828
Ohio.....	697,895	5,802	11,232	714,929
Oklahoma.....	467,942	104,415	23,735	596,092
Oregon	72,143	130	7,976	80,249
Pennsylvania.....	594,317	5,799	36,041	636,157
Rhode Island.....	35,865	0	65	35,930
South Carolina	103,273	0	2,388	105,661
South Dakota	20,837	125	125	21,087
Tennessee	185,200	93	15,278	200,571
Texas	2,866,540	355,765	80,976	3,303,281
Utah.....	80,494	17,671	822	98,987
Vermont.....	5,181	0	0	5,181
Virginia	151,880	669	6,348	158,897
Washington	127,965	0	3,781	131,746
West Virginia.....	94,065	8,835	12,309	115,208
Wisconsin.....	275,958	0	3,408	279,366
Wyoming	34,290	41,371	6,043	81,704
Total	15,542,256	1,149,383	519,170	17,210,809

See footnotes at end of table.

Table 14. Consumption of Natural Gas by State, 1967-1992 (Continued)
(Million Cubic Feet)

State	Delivered to Consumers	Lease and Plant Fuel	Pipeline Fuel	Total Consumption
1988				
Alabama	217,586	6,655	12,115	236,356
Alaska	132,017	153,670	1,961	287,648
Arizona	106,017	5	18,343	124,366
Arkansas	197,208	12,115	7,513	216,836
California	1,762,480	22,778	19,194	1,804,452
Colorado.....	208,087	11,622	7,875	227,584
Connecticut.....	87,592	0	538	88,130
D.C.	32,483	0	236	32,719
Delaware.....	29,253	0	4	29,258
Florida.....	282,792	7,275	3,366	293,433
Georgia.....	316,105	0	6,925	323,030
Hawaii.....	2,614	0	0	2,614
Idaho.....	36,646	0	4,091	40,736
Illinois.....	952,529	62	12,798	965,388
Indiana.....	447,542	12	9,259	456,812
Iowa.....	228,538	0	10,589	239,127
Kansas.....	264,539	45,928	42,457	352,924
Kentucky.....	160,332	2,942	20,804	184,078
Louisiana.....	1,116,676	272,455	56,573	1,445,703
Maine.....	3,191	0	6	3,197
Maryland.....	170,326	1	2,573	172,901
Massachusetts.....	208,998	0	1,978	210,975
Michigan.....	722,598	8,250	18,377	749,225
Minnesota.....	272,585	0	11,255	283,840
Mississippi.....	171,168	7,100	34,511	212,779
Missouri.....	248,022	0	4,901	252,923
Montana.....	37,587	1,994	2,245	41,825
Nebraska.....	117,234	47	4,698	121,979
Nevada.....	48,031	0	195	48,226
New Hampshire.....	12,987	0	22	13,009
New Jersey.....	411,415	0	2,864	414,279
New Mexico.....	94,650	41,706	37,094	173,450
New York.....	784,673	788	4,757	790,218
North Carolina.....	146,790	0	5,200	151,990
North Dakota.....	22,876	4,014	1,724	28,614
Ohio.....	790,436	4,869	10,004	805,309
Oklahoma.....	460,130	100,926	27,740	588,796
Oregon.....	78,996	115	8,052	87,163
Pennsylvania.....	626,688	4,983	36,990	668,661
Rhode Island.....	30,668	0	119	30,787
South Carolina.....	109,817	0	2,493	112,309
South Dakota.....	23,974	123	130	24,227
Tennessee.....	197,095	60	17,089	214,244
Texas.....	3,104,559	318,922	107,527	3,531,008
Utah.....	90,702	16,889	1,362	108,954
Vermont.....	5,551	0	0	5,551
Virginia.....	154,756	536	8,238	163,529
Washington.....	142,825	0	3,953	146,778
West Virginia.....	100,595	8,343	13,202	122,140
Wisconsin.....	312,832	0	4,314	317,146
Wyoming.....	36,005	40,698	5,660	82,363
Total.....	16,319,793	1,095,883	613,912	18,029,588

See footnotes at end of table.

Table 14. Consumption of Natural Gas by State, 1967-1992 (Continued)
(Million Cubic Feet)

State	Delivered to Consumers	Lease and Plant Fuel	Pipeline Fuel	Total Consumption
1989				
Alabama	225,395	6,152	13,534	245,081
Alaska	127,414	192,239	1,876	321,529
Arizona	127,177	35	18,430	145,642
Arkansas	228,378	11,586	9,677	249,641
California	1,799,042	19,586	19,203	1,837,831
Colorado.....	218,766	12,221	11,228	242,215
Connecticut.....	94,487	0	568	95,055
D.C.	33,174	0	249	33,422
Delaware	34,919	0	4	34,924
Florida	310,493	8,942	4,156	323,591
Georgia	310,542	0	7,060	317,603
Hawaii	2,694	0	0	2,694
Idaho	40,710	0	4,961	45,671
Illinois	981,948	52	13,531	995,532
Indiana	453,585	10	8,457	462,053
Iowa.....	215,294	0	10,446	225,739
Kansas	254,361	43,630	43,298	341,289
Kentucky	165,565	2,345	20,610	188,520
Louisiana.....	1,232,511	256,123	49,847	1,538,481
Maine	3,672	0	6	3,678
Maryland	187,512	1	2,193	189,706
Massachusetts	247,205	0	2,254	249,459
Michigan	749,613	8,003	16,824	774,439
Minnesota.....	287,997	0	11,889	299,886
Mississippi.....	186,597	5,021	34,007	225,625
Missouri.....	247,363	0	5,164	252,527
Montana	41,575	1,766	2,415	45,756
Nebraska.....	115,293	34	4,909	120,235
Nevada.....	62,950	0	717	63,667
New Hampshire.....	13,925	0	19	13,945
New Jersey	453,110	0	3,998	457,108
New Mexico.....	101,126	42,224	52,386	195,736
New York.....	839,957	604	5,292	845,853
North Carolina.....	156,105	0	5,683	161,788
North Dakota.....	24,959	3,388	1,805	30,152
Ohio.....	799,852	3,876	10,395	814,123
Oklahoma.....	474,118	90,225	36,482	600,824
Oregon	99,448	59	8,522	108,028
Pennsylvania.....	649,508	4,767	27,338	681,614
Rhode Island.....	33,821	0	116	33,938
South Carolina	114,237	0	2,581	116,818
South Dakota	25,263	112	130	25,504
Tennessee	203,626	45	17,810	221,482
Texas	3,224,451	291,977	107,190	3,623,618
Utah.....	96,288	16,211	1,037	113,536
Vermont.....	6,145	0	5	6,151
Virginia	167,450	425	5,850	173,725
Washington	158,420	0	4,359	162,779
West Virginia.....	110,327	7,882	11,250	129,460
Wisconsin.....	326,613	0	4,179	330,792
Wyoming	36,633	40,361	5,368	82,362
Total	17,101,615	1,069,902	629,308	18,800,826

See footnotes at end of table.

Table 14. Consumption of Natural Gas by State, 1967-1992 (Continued)
(Million Cubic Feet)

State	Delivered to Consumers	Lease and Plant Fuel	Pipeline Fuel	Total Consumption
1990				
Alabama	219,286	9,881	14,636	243,803
Alaska	147,002	193,875	1,708	342,585
Arizona	101,378	71	25,277	126,726
Arkansas	216,630	7,101	8,643	232,374
California	1,821,213	22,712	20,132	1,864,057
Colorado.....	212,655	17,343	9,114	239,112
Connecticut.....	97,147	0	486	97,634
D.C.	28,611	0	253	28,864
Delaware	39,124	0	4	39,127
Florida	322,516	1,716	2,790	327,023
Georgia	303,674	0	7,342	311,015
Hawaii	2,788	0	0	2,788
Idaho	40,431	0	5,081	45,512
Illinois	927,261	131	12,111	939,502
Indiana	442,512	13	8,429	450,954
Iowa.....	209,051	0	9,150	218,201
Kansas	271,265	40,914	40,600	352,780
Kentucky	156,560	3,149	24,624	184,333
Louisiana.....	1,256,987	258,267	55,736	1,570,991
Maine	4,350	0	5	4,354
Maryland	169,863	1	2,403	172,267
Massachusetts	256,979	0	1,235	258,214
Michigan	790,441	9,094	17,928	817,463
Minnesota.....	278,570	0	12,017	290,587
Mississippi.....	208,699	7,257	37,735	253,690
Missouri.....	233,408	0	5,302	238,709
Montana	38,856	2,262	2,051	43,169
Nebraska.....	107,500	26	3,536	111,063
Nevada.....	64,086	0	791	64,876
New Hampshire.....	14,252	0	22	14,274
New Jersey	425,218	0	2,624	427,842
New Mexico.....	96,551	65,889	76,091	238,531
New York.....	857,517	840	4,733	863,090
North Carolina.....	154,927	0	6,281	161,208
North Dakota.....	23,779	6,939	1,771	32,490
Ohio.....	731,609	5,129	9,981	746,719
Oklahoma.....	466,827	111,567	26,030	604,423
Oregon	100,108	93	9,014	109,215
Pennsylvania.....	603,402	6,031	34,395	643,828
Rhode Island.....	35,668	0	118	35,787
South Carolina	127,595	0	2,858	130,453
South Dakota	24,787	158	110	25,056
Tennessee	200,161	74	19,596	219,831
Texas	3,101,177	394,605	106,046	3,601,828
Utah.....	96,054	19,719	875	116,648
Vermont.....	6,761	0	5	6,766
Virginia	173,437	489	6,943	180,868
Washington	157,682	0	5,053	162,735
West Virginia.....	102,124	9,631	8,698	120,453
Wisconsin.....	304,688	0	4,392	309,080
Wyoming	45,715	41,415	5,059	92,190
Total	16,818,882	1,236,392	659,816	18,715,090

See footnotes at end of table.

Table 14. Consumption of Natural Gas by State, 1967-1992 (Continued)
(Million Cubic Feet)

State	Delivered to Consumers	Lease and Plant Fuel	Pipeline Fuel	Total Consumption
1991				
Alabama	228,765	8,627	16,482	253,874
Alaska	141,426	223,194	2,597	367,218
Arizona	101,473	45	23,534	125,052
Arkansas	199,379	1,406	8,340	209,124
California	1,847,949	104,251	18,509	1,970,709
Colorado.....	228,283	23,883	8,346	260,513
Connecticut.....	101,380	0	523	101,904
D.C.	30,836	0	265	31,101
Delaware.....	41,944	0	4	41,948
Florida.....	336,895	3,751	3,469	344,116
Georgia.....	315,634	0	7,432	323,066
Hawaii.....	2,694	0	0	2,694
Idaho.....	46,467	0	4,589	51,055
Illinois.....	976,377	142	11,070	987,589
Indiana.....	452,690	5	4,617	457,311
Iowa.....	226,533	0	6,648	233,182
Kansas.....	293,035	44,614	32,908	370,556
Kentucky.....	165,028	2,432	19,983	187,443
Louisiana.....	1,258,960	195,526	53,622	1,508,108
Maine.....	4,789	0	3	4,792
Maryland.....	170,561	0	2,519	173,081
Massachusetts.....	250,028	0	1,511	251,539
Michigan.....	798,489	9,595	19,590	827,674
Minnesota.....	301,144	0	13,332	314,476
Mississippi.....	210,531	4,585	34,645	249,761
Missouri.....	253,765	0	2,563	256,328
Montana.....	41,401	1,680	2,321	45,402
Nebraska.....	113,409	31	2,368	115,808
Nevada.....	64,465	53	341	64,859
New Hampshire.....	14,094	0	33	14,127
New Jersey.....	460,521	0	2,917	463,437
New Mexico.....	102,206	44,766	71,788	218,760
New York.....	869,100	1,073	5,011	875,184
North Carolina.....	160,172	0	6,207	166,380
North Dakota.....	26,195	11,583	2,011	39,789
Ohio.....	755,118	1,476	9,046	765,639
Oklahoma.....	456,705	88,366	25,083	570,154
Oregon.....	114,557	60	8,819	123,436
Pennsylvania.....	601,688	3,502	34,129	639,319
Rhode Island.....	54,148	0	161	54,310
South Carolina.....	131,020	0	2,808	133,828
South Dakota.....	25,529	393	338	26,260
Tennessee.....	211,309	44	15,756	227,108
Texas.....	3,180,917	297,233	81,963	3,560,113
Utah.....	118,164	13,738	864	132,766
Vermont.....	7,069	0	3	7,073
Virginia.....	167,709	327	6,636	174,671
Washington.....	167,901	0	5,094	172,996
West Virginia.....	94,659	7,744	8,305	110,708
Wisconsin.....	327,124	0	4,400	331,524
Wyoming.....	54,348	35,142	7,802	97,291
Total.....	17,304,582	1,129,268	601,305	19,035,156

See footnotes at end of table.

Table 14. Consumption of Natural Gas by State, 1967-1992 (Continued)
(Million Cubic Feet)

State	Delivered to Consumers	Lease and Plant Fuel	Pipeline Fuel	Total Consumption
1992				
Alabama	247,295	12,868	18,631	278,794
Alaska	145,541	234,716	2,864	383,121
Arizona	106,234	41	23,376	129,650
Arkansas	210,653	5,838	8,085	224,576
California	1,923,573	92,228	14,763	2,030,564
Colorado.....	223,656	21,169	8,248	253,073
Connecticut.....	110,715	0	590	111,305
D.C.	32,690	0	266	32,957
Delaware	39,604	0	4	39,608
Florida	343,521	5,134	4,337	352,992
Georgia	335,464	0	7,501	342,965
Hawaii	2,695	0	0	2,695
Idaho	45,635	0	3,280	48,915
Illinois	981,991	107	11,330	993,428
Indiana	478,765	5	4,726	483,496
Iowa.....	223,992	0	6,940	230,932
Kansas	270,284	43,736	29,198	343,217
Kentucky	171,218	2,812	15,847	189,877
Louisiana.....	1,271,064	220,711	54,029	1,545,804
Maine	5,129	0	2	5,131
Maryland	178,881	0	2,419	181,300
Massachusetts	293,238	0	1,763	295,001
Michigan.....	862,217	7,274	21,690	891,181
Minnesota.....	293,873	0	14,948	308,821
Mississippi.....	201,221	4,945	33,276	239,442
Missouri.....	238,435	1	2,309	240,745
Montana	40,671	1,871	3,019	45,561
Nebraska.....	104,258	40	2,555	106,853
Nevada.....	67,912	30	474	68,416
New Hampshire.....	16,771	0	81	16,852
New Jersey	542,695	0	3,566	546,260
New Mexico.....	98,881	53,697	50,297	202,875
New York.....	952,161	965	5,878	959,004
North Carolina.....	173,156	0	6,439	179,595
North Dakota.....	25,397	8,462	2,729	36,588
Ohio.....	799,093	1,450	9,578	810,121
Oklahoma.....	425,195	92,978	25,654	543,827
Oregon	115,469	68	6,812	122,350
Pennsylvania.....	640,593	3,381	38,548	682,521
Rhode Island.....	77,476	0	357	77,833
South Carolina	135,157	0	2,900	138,057
South Dakota	24,454	451	1,741	26,645
Tennessee	225,275	39	16,388	241,702
Texas	3,101,526	293,845	80,903	3,476,274
Utah.....	108,755	12,611	1,284	122,649
Vermont.....	7,598	0	3	7,601
Virginia	192,932	653	6,454	200,039
Washington	166,092	0	3,069	169,161
West Virginia.....	104,089	8,097	16,675	128,861
Wisconsin.....	327,599	0	3,983	331,581
Wyoming	75,044	40,599	7,904	123,547
Total	17,785,833	1,170,821	587,710	19,544,364

^a Data for the District of Columbia are included with data for Maryland.
^b Data for New Hampshire and Vermont are included with data for Maine.
Note: Totals may not equal sum of components due to independent rounding.
Sources: 1967-1975: Bureau of Mines, *Minerals Yearbook*, "Natural Gas" chapter.
1976-1978: Energy Information Administration (EIA), Energy Data Reports, *Natural Gas*

Annual. 1979: EIA, *Natural Gas Production and Consumption 1979*. 1980-1992: Energy Information Administration (EIA), Form EIA-176, "Annual Report of Natural and Supplemental Gas Supply and Disposition"; Form EIA-64A, "Annual Report of the Origin of Natural Gas Liquids Production"; and Form EIA-759, "Monthly Power Plant Report."

Table 15. Consumption of Natural Gas by State, 1993-1999
(Million Cubic Feet)

State	Delivered to Consumers	Lease Fuel	Plant Fuel	Pipeline Fuel	Total Consumption
1993					
Alabama	263,421	8,912	4,453	15,559	292,346
Alaska	137,680	202,199	35,503	2,859	378,241
Arizona	97,417	49	0	17,339	114,806
Arkansas	215,135	6,053	352	9,662	231,201
California	1,877,290	80,210	7,096	11,800	1,976,397
Colorado.....	251,736	12,969	11,863	7,617	284,185
Connecticut	111,040	0	0	460	111,501
D.C.	32,818	0	0	275	33,093
Delaware	41,608	0	0	4	41,612
Florida	329,829	476	1,241	4,342	335,888
Georgia	343,598	0	0	7,020	350,618
Hawaii	2,681	0	0	0	2,681
Idaho	52,379	0	0	3,781	56,160
Illinois	1,019,517	10	106	11,620	1,031,253
Indiana	510,995	6	0	6,759	517,760
Iowa.....	240,692	0	0	7,333	248,025
Kansas	301,586	20,363	36,294	33,361	391,604
Kentucky	181,016	2,573	689	19,017	203,295
Louisiana	1,299,439	147,888	74,925	56,191	1,578,443
Maine.....	4,966	0	0	2	4,968
Maryland	178,185	1	0	2,429	180,614
Massachusetts	310,109	0	0	2,234	312,343
Michigan	880,988	4,889	3,282	23,874	913,033
Minnesota.....	311,712	0	0	16,227	327,939
Mississippi.....	187,611	4,291	538	37,500	229,941
Missouri.....	269,716	0	0	9,846	279,562
Montana	47,204	2,084	295	3,715	53,298
Nebraska	123,537	56	0	2,520	126,112
Nevada	84,293	21	0	641	84,955
New Hampshire.....	16,577	0	0	341	16,918
New Jersey	549,030	0	0	2,908	551,939
New Mexico.....	104,504	12,832	36,826	62,278	216,440
New York.....	937,173	563	0	6,089	943,826
North Carolina.....	179,694	0	0	5,953	185,648
North Dakota.....	27,464	3,522	4,734	4,242	39,962
Ohio.....	822,195	1,346	20	10,284	833,845
Oklahoma	452,306	60,658	39,211	26,602	578,777
Oregon	130,615	118	0	4,877	135,611
Pennsylvania.....	650,587	3,910	235	36,289	691,021
Rhode Island.....	75,346	0	0	213	75,559
South Carolina	138,767	0	0	2,755	141,522
South Dakota	28,295	452	0	2,564	31,311
Tennessee	235,514	49	0	18,655	254,218
Texas.....	3,362,654	130,916	165,507	82,175	3,741,252
Utah.....	123,005	3,241	9,285	2,513	138,044
Vermont.....	7,225	0	0	3	7,228
Virginia	211,037	1,120	0	5,736	217,893
Washington	194,151	0	0	4,229	198,380
West Virginia	106,883	3,749	3,316	21,216	135,164
Wisconsin	344,385	0	0	3,630	348,014
Wyoming	77,242	7,592	13,051	6,764	104,649
Total	18,482,847	723,118	448,822	624,308	20,279,095

See footnotes at end of table.

Table 15. Consumption of Natural Gas by State, 1993-1999 (Continued)
(Million Cubic Feet)

State	Delivered to Consumers	Lease Fuel	Plant Fuel	Pipeline Fuel	Total Consumption
1994					
Alabama	260,830	9,381	3,747	14,904	288,863
Alaska	126,045	200,809	37,347	3,024	367,225
Arizona	108,517	61	0	24,919	133,497
Arkansas	227,835	4,283	467	11,840	244,425
California	2,041,539	63,251	6,388	12,132	2,123,310
Colorado.....	241,416	11,865	12,482	9,998	275,761
Connecticut	119,334	0	0	697	120,031
D.C.	30,607	0	0	242	30,849
Delaware	48,632	0	0	4	48,636
Florida	361,428	653	167	5,304	367,552
Georgia	334,357	0	0	6,987	341,344
Hawaii	2,778	0	0	0	2,778
Idaho	52,164	0	0	4,741	56,905
Illinois	1,010,969	10	101	13,828	1,024,908
Indiana	512,482	2	0	6,872	519,356
Iowa.....	237,614	0	0	10,737	248,351
Kansas	341,677	15,623	28,988	31,739	418,027
Kentucky	182,710	2,162	611	22,903	208,386
Louisiana	1,353,337	140,571	66,600	63,257	1,623,766
Maine.....	5,045	0	0	9	5,055
Maryland	181,259	1	0	2,475	183,734
Massachusetts	335,551	0	0	1,817	337,368
Michigan	893,735	6,399	3,367	22,521	926,023
Minnesota.....	306,505	0	0	17,310	323,815
Mississippi.....	214,852	3,169	463	39,162	257,647
Missouri.....	264,715	0	0	2,879	267,594
Montana	46,274	2,037	206	3,542	52,058
Nebraska	123,373	86	3	3,282	126,744
Nevada	101,105	16	0	669	101,790
New Hampshire.....	18,732	0	0	974	19,706
New Jersey	582,356	0	0	2,497	584,853
New Mexico.....	106,849	18,476	36,310	59,135	220,770
New York.....	1,005,676	781	0	6,039	1,012,497
North Carolina.....	182,107	0	0	5,753	187,861
North Dakota.....	27,301	6,247	5,059	4,246	42,853
Ohio.....	824,119	1,296	36	17,895	843,345
Oklahoma	454,889	55,607	35,432	26,146	572,074
Oregon	140,526	95	0	5,788	146,409
Pennsylvania.....	656,021	3,136	116	37,959	697,232
Rhode Island.....	70,901	0	0	366	71,267
South Carolina	141,863	0	0	2,663	144,526
South Dakota	28,002	437	0	2,541	30,980
Tennessee	228,007	44	0	18,106	246,157
Texas.....	3,272,393	139,427	158,826	95,684	3,666,329
Utah.....	120,993	3,322	9,951	2,807	137,073
Vermont.....	7,297	0	0	3	7,299
Virginia	223,122	1,102	0	6,338	230,562
Washington	206,346	0	0	6,437	212,782
West Virginia	107,197	4,815	3,272	30,144	145,428
Wisconsin	345,748	0	0	9,854	355,602
Wyoming	81,507	^a 4,676	13,939	6,193	106,316
Total	18,898,635	699,842	423,878	685,362	20,707,717

See footnotes at end of table.

Table 15. Consumption of Natural Gas by State, 1993-1999 (Continued)
(Million Cubic Feet)

State	Delivered to Consumers	Lease Fuel	Plant Fuel	Pipeline Fuel	Total Consumption
1995					
Alabama	287,239	10,468	3,806	20,064	321,577
Alaska	134,996	253,695	39,116	2,425	430,231
Arizona	101,731	57	0	18,338	120,126
Arkansas	240,071	5,083	468	11,445	257,068
California	1,839,721	62,160	4,287	18,942	1,925,110
Colorado	247,180	11,570	13,560	11,280	283,591
Connecticut	131,130	0	0	1,144	132,273
D.C.	32,735	0	0	254	32,988
Delaware	60,658	0	0	5	60,662
Florida	507,329	620	145	7,504	515,598
Georgia	362,734	0	0	7,651	370,385
Hawaii	2,773	0	0	0	2,773
Idaho	57,407	0	0	6,370	63,777
Illinois	1,065,238	^{a7}	90	13,208	1,078,543
Indiana	527,719	^{a5}	0	7,586	535,311
Iowa	251,262	0	0	11,051	262,313
Kansas	286,430	18,772	28,510	34,631	368,342
Kentucky	196,392	1,945	702	25,007	224,046
Louisiana	1,443,515	133,825	75,845	64,729	1,717,914
Maine	5,333	0	0	96	5,429
Maryland	191,272	^{a1}	0	2,826	194,099
Massachusetts	360,429	0	0	1,872	362,301
Michigan	936,466	6,198	3,337	24,851	970,851
Minnesota	333,900	0	0	19,175	353,076
Mississippi	242,887	3,108	399	41,674	288,067
Missouri	271,956	0	0	7,122	279,078
Montana	51,660	2,070	168	3,929	57,827
Nebraska	132,923	58	2	3,401	136,384
Nevada	110,273	^{a13}	0	730	111,004
New Hampshire	19,877	0	0	22	19,899
New Jersey	588,315	0	0	2,482	590,797
New Mexico	105,796	16,134	36,455	56,762	215,147
New York	1,131,325	1,074	0	8,088	1,140,488
North Carolina	196,626	0	0	6,100	202,726
North Dakota	29,371	6,800	4,542	4,665	45,378
Ohio	877,112	1,251	32	17,677	896,072
Oklahoma	456,674	45,946	34,900	30,633	568,153
Oregon	138,545	66	0	7,256	145,867
Pennsylvania	680,495	2,888	181	37,869	721,433
Rhode Island	69,520	0	0	617	70,137
South Carolina	148,980	0	0	2,934	151,915
South Dakota	31,164	404	0	2,724	34,292
Tennessee	239,100	47	0	17,696	256,843
Texas	3,387,065	178,827	154,721	81,877	3,802,489
Utah	126,981	18,520	8,492	2,831	156,824
Vermont	7,268	0	0	7	7,275
Virginia	239,616	1,296	0	6,286	247,198
Washington	211,791	0	0	8,636	220,427
West Virginia	113,908	4,846	3,199	26,411	148,364
Wisconsin	376,291	0	0	4,198	380,489
Wyoming	70,986	4,570	14,896	7,254	97,706
Total	19,660,161	792,315	427,853	700,335	21,580,665

See footnotes at end of table.

Table 15. Consumption of Natural Gas by State, 1993-1999 (Continued)
(Million Cubic Feet)

State	Delivered to Consumers	Lease Fuel	Plant Fuel	Pipeline Fuel	Total Consumption
1996					
Alabama	293,084	10,492	2,827	19,139	325,542
Alaska	150,877	255,500	40,334	2,012	448,722
Arizona	103,037	58	0	17,254	120,350
Arkansas	252,585	5,124	451	12,501	270,661
California	1,721,217	63,297	4,520	18,281	1,807,314
Colorado.....	269,006	12,598	14,894	10,869	307,367
Connecticut	126,488	0	0	1,390	127,878
D.C.	33,644	0	0	239	33,883
Delaware	54,020	0	0	5	54,026
Florida	478,471	2,049	125	5,723	486,367
Georgia	374,882	0	0	8,463	383,346
Hawaii	2,672	0	0	0	2,672
Idaho	61,058	0	0	5,948	67,006
Illinois	1,104,972	7	75	14,388	1,119,443
Indiana	561,056	8	0	12,416	573,480
Iowa.....	260,140	0	0	12,649	272,789
Kansas	275,508	18,752	30,444	38,262	362,965
Kentucky	207,529	1,744	682	26,490	236,445
Louisiana	1,382,966	144,486	69,235	67,761	1,664,447
Maine.....	5,722	0	0	0	5,722
Maryland	189,901	3	0	2,624	192,528
Massachusetts	355,609	0	0	2,131	357,740
Michigan	980,555	5,478	3,011	25,903	1,014,947
Minnesota.....	348,671	0	0	19,755	368,426
Mississippi.....	216,524	3,202	382	49,188	269,296
Missouri.....	286,814	1	0	7,455	294,270
Montana	55,584	2,233	168	3,414	61,399
Nebraska	128,297	43	3	4,563	132,906
Nevada	122,449	11	0	718	123,178
New Hampshire.....	19,031	0	0	26	19,057
New Jersey	599,810	0	0	3,097	602,907
New Mexico.....	113,059	17,901	63,850	26,926	221,736
New York.....	1,121,742	939	0	7,835	1,130,516
North Carolina.....	205,783	0	0	7,372	213,155
North Dakota	32,670	7,320	4,283	4,757	49,030
Ohio.....	915,035	1,193	37	20,166	936,430
Oklahoma	460,373	37,803	35,236	33,583	566,995
Oregon	160,626	40	0	7,939	168,605
Pennsylvania.....	684,022	3,082	217	40,642	727,963
Rhode Island	82,041	0	0	685	82,725
South Carolina	146,434	0	0	3,138	149,572
South Dakota	33,594	424	0	2,887	36,905
Tennessee	256,053	37	0	24,221	280,311
Texas.....	3,585,201	177,508	153,039	75,567	3,991,316
Utah.....	129,651	18,570	8,549	3,601	160,371
Vermont.....	7,325	0	0	8	7,333
Virginia	230,140	1,183	0	7,777	239,100
Washington	231,767	0	0	6,871	238,639
West Virginia	115,622	4,292	2,262	32,467	154,642
Wisconsin.....	398,581	0	0	4,196	402,777
Wyoming	73,609	4,252	15,409	8,144	101,413
Total	20,005,508	799,629	450,033	711,446	21,966,616

See footnotes at end of table.

Table 15. Consumption of Natural Gas by State, 1993-1999 (Continued)
(Million Cubic Feet)

State	Delivered to Consumers	Lease Fuel	Plant Fuel	Pipeline Fuel	Total Consumption
1997					
Alabama	292,094	7,020	2,468	20,689	322,271
Alaska	149,164	230,578	40,706	4,938	425,386
Arizona	112,590	51	0	18,597	131,238
Arkansas	244,644	6,349	508	11,591	263,092
California	1,850,248	69,386	4,796	22,493	1,946,924
Colorado.....	263,988	17,150	12,435	12,371	305,944
Connecticut	134,557	0	0	2,492	137,049
D.C.	33,824	0	0	246	34,070
Delaware	46,480	0	0	13	46,492
Florida	477,601	2,321	113	5,644	485,679
Georgia	353,700	0	0	7,973	361,673
Hawaii	2,611	0	0	0	2,611
Idaho	61,707	0	0	5,186	66,892
Illinois	1,062,463	6	80	14,517	1,077,066
Indiana	546,337	12	0	10,773	557,122
Iowa.....	243,476	0	0	11,309	254,785
Kansas	253,242	20,641	26,205	39,109	339,197
Kentucky	202,583	1,816	641	22,854	227,894
Louisiana	1,360,160	156,387	71,155	71,523	1,659,226
Maine.....	6,247	0	0	0	6,247
Maryland	204,319	3	0	3,124	207,447
Massachusetts	377,911	0	0	2,356	380,267
Michigan	943,881	9,386	2,674	23,776	979,717
Minnesota.....	334,572	0	0	19,509	354,081
Mississippi.....	206,749	3,280	372	44,979	255,380
Missouri.....	276,124	0	0	7,456	283,580
Montana	54,114	2,089	188	3,436	59,827
Nebraska	128,031	38	7	4,084	132,161
Nevada	127,969	9	0	656	128,634
New Hampshire.....	20,822	0	0	24	20,846
New Jersey	617,638	0	0	3,407	621,045
New Mexico.....	123,435	18,476	45,982	61,772	249,665
New York.....	1,220,113	778	0	7,477	1,228,368
North Carolina.....	206,940	0	0	7,265	214,206
North Dakota	42,826	4,152	4,420	4,744	56,143
Ohio.....	878,124	1,162	39	19,453	898,778
Oklahoma	452,553	51,042	30,370	26,130	560,095
Oregon	159,105	0	0	12,481	171,586
Pennsylvania.....	652,219	2,022	253	39,173	693,666
Rhode Island	82,100	0	0	837	82,936
South Carolina	150,962	0	0	2,940	153,902
South Dakota	32,289	911	0	2,910	36,109
Tennessee	259,773	45	0	22,559	282,378
Texas.....	3,566,640	144,787	157,013	82,115	3,950,555
Utah.....	137,605	16,478	8,141	2,935	165,159
Vermont.....	8,052	0	0	9	8,061
Virginia	232,674	1,330	0	7,387	241,391
Washington	222,391	0	0	8,836	231,227
West Virginia	119,512	4,500	2,710	32,318	159,040
Wisconsin.....	396,055	0	0	4,544	400,599
Wyoming	70,797	4,099	15,597	10,461	100,955
Total	20,004,012	776,306	426,873	751,470	21,958,660

See footnotes at end of table.

Table 15. Consumption of Natural Gas by State, 1993-1999 (Continued)
(Million Cubic Feet)

State	Delivered to Consumers	Lease Fuel	Plant Fuel	Pipeline Fuel	Total Consumption
1998					
Alabama	298,102	7,650	2,391	19,948	328,091
Alaska	147,426	242,271	39,601	5,564	434,862
Arizona	134,871	46	0	19,585	154,502
Arkansas	254,142	7,980	405	10,192	272,719
California	1,933,371	68,370	4,511	8,587	2,014,839
Colorado.....	271,849	18,874	12,200	9,240	312,163
Connecticut	120,955	0	0	833	121,788
D.C.	30,115	0	0	256	30,371
Delaware	40,769	0	0	15	40,785
Florida	460,082	2,200	129	3,830	466,241
Georgia	349,701	0	0	7,606	357,307
Hawaii	2,654	0	0	0	2,654
Idaho	62,018	0	0	5,496	67,514
Illinois	944,563	5	84	12,995	957,647
Indiana	513,375	13	0	7,327	520,715
Iowa.....	223,826	0	0	8,770	232,596
Kansas	260,044	R13,068	20,921	32,902	R326,935
Kentucky	186,990	1,777	548	15,750	205,065
Louisiana	1,312,174	R133,278	63,368	60,400	R1,569,219
Maine.....	5,663	0	0	0	5,663
Maryland	176,323	1	0	2,968	179,293
Massachusetts	335,874	0	0	1,903	337,778
Michigan	813,457	6,160	3,073	20,733	843,423
Minnesota.....	305,174	0	0	20,095	325,269
Mississippi.....	201,209	3,347	363	36,329	241,248
Missouri.....	253,682	0	0	5,495	259,177
Montana	54,071	1,792	208	3,746	59,817
Nebraska	127,779	37	0	2,853	130,669
Nevada.....	142,970	9	0	782	143,761
New Hampshire.....	19,103	0	0	22	19,125
New Jersey	579,099	0	0	2,700	581,799
New Mexico.....	127,354	17,728	41,926	52,424	239,432
New York.....	1,135,250	636	0	7,317	1,143,203
North Carolina.....	206,129	0	0	6,666	212,795
North Dakota	40,782	3,838	4,471	413	49,504
Ohio.....	794,255	1,085	40	17,641	813,022
Oklahoma.....	483,117	35,509	26,034	24,242	568,902
Oregon	192,094	0	0	13,345	205,439
Pennsylvania.....	587,218	1,484	222	32,532	621,456
Rhode Island	85,811	0	0	336	86,147
South Carolina	153,476	0	0	3,163	156,639
South Dakota	29,383	848	0	2,805	33,036
Tennessee	263,778	31	0	16,440	280,249
Texas.....	3,634,920	R176,262	153,966	65,800	R4,030,948
Utah.....	139,380	19,481	7,985	2,788	169,634
Vermont.....	7,726	0	0	8	7,734
Virginia	234,692	1,243	0	6,856	242,792
Washington	254,067	0	0	9,087	263,153
West Virginia	104,879	R4,549	2,344	30,868	R142,640
Wisconsin.....	355,650	0	0	4,284	359,934
Wyoming	77,656	3,477	16,524	11,535	109,193
Total	19,469,047	R773,049	401,314	635,477	R21,278,888

See footnotes at end of table.

Table 15. Consumption of Natural Gas by State, 1993-1999 (Continued)
(Million Cubic Feet)

State	Delivered to Consumers	Lease Fuel	Plant Fuel	Pipeline Fuel	Total Consumption
1999					
Alabama	295,414	9,954	5,336	22,109	332,813
Alaska	150,054	224,355	41,149	4,475	420,033
Arizona	142,216	35	0	18,570	160,821
Arkansas	249,371	1,822	405	8,979	260,576
California	2,070,537	61,810	4,212	9,341	2,145,900
Colorado.....	271,006	23,695	12,863	8,380	315,944
Connecticut	131,143	0	0	650	131,793
D.C.	31,993	0	0	244	32,237
Delaware	55,936	0	0	45	55,981
Florida	510,162	2,240	147	6,822	519,370
Georgia	322,758	0	0	8,846	331,604
Hawaii	2,735	0	0	0	2,735
Idaho	64,414	0	0	4,512	68,926
Illinois	980,610	^a 4	83	54,028	1,034,725
Indiana	552,765	^a 18	0	14,274	567,058
Iowa.....	223,514	0	0	7,748	231,262
Kansas	240,458	^a 11,611	19,321	31,753	303,142
Kentucky	194,425	^a 1,615	641	16,632	213,313
Louisiana	1,265,867	113,027	68,393	47,961	1,495,248
Maine.....	6,054	0	0	0	6,054
Maryland	191,596	^a 1	0	3,207	194,804
Massachusetts	336,565	0	0	2,655	339,219
Michigan	882,566	^a 5,954	2,912	22,355	913,787
Minnesota.....	317,798	0	0	22,019	339,817
Mississippi.....	266,652	3,283	638	63,594	334,166
Missouri.....	259,431	0	0	6,744	266,175
Montana	55,095	798	235	5,968	62,096
Nebraska	118,478	^a 29	0	2,922	121,429
Nevada	150,698	8	0	801	151,507
New Hampshire.....	20,310	0	0	2	20,312
New Jersey	612,707	0	0	4,116	616,823
New Mexico.....	124,829	16,738	39,345	48,570	229,483
New York.....	1,209,656	701	0	7,815	1,218,172
North Carolina.....	210,291	0	0	10,553	220,844
North Dakota	38,160	4,153	4,553	9,506	56,373
Ohio.....	828,223	1,035	42	17,441	846,741
Oklahoma	449,005	^a 32,868	25,055	23,833	530,761
Oregon	198,402	0	0	10,242	208,644
Pennsylvania.....	635,761	^a 26	274	35,981	672,043
Rhode Island	83,933	0	0	243	84,176
South Carolina	154,036	0	0	3,589	157,625
South Dakota	28,903	864	0	6,020	35,787
Tennessee	253,091	^a 26	0	25,204	278,321
Texas.....	3,507,315	136,708	144,544	70,397	3,858,964
Utah.....	133,301	15,930	7,880	2,561	159,672
Vermont.....	8,024	0	0	8	8,032
Virginia	255,556	^a 1,519	0	8,005	265,080
Washington	256,042	0	0	7,645	263,688
West Virginia	103,951	^a 3,705	2,209	29,829	139,694
Wisconsin.....	369,839	0	0	4,151	373,990
Wyoming	60,596	3,125	19,272	13,736	96,730
Total	19,882,247	677,655	399,509	735,078	21,694,489

^a Lease fuel quantities were estimated by assuming that the proportions of on-system production used as lease fuel by respondents to the Form EIA-176, "Annual Report of Natural and Supplemental Gas Supply and Disposition," were the same as the proportions of gross withdrawals as reported on Form EIA-895, "Monthly Quantity and Value of Natural Gas Report," used as lease by all operators. Form EIA-176 respondents reported on-system production totaling 37 percent of gross withdrawals in Alaska and 4.0 percent of gross withdrawals in the lower 48 states (excluding California). The average ratios of volumes "Used in well, lease, and field operations" to "Company-owned natural gas produced on-system" computed from Form EIA-176 responses were .03316 for Alaska and .02105 for the lower 48 states. Those ratios were applied to gross withdrawals from all states, where lease fuel was applicable, that did not report lease fuel use on the Form EIA-895.

^R = Revised data.

Note: Totals may not equal sum of components due to independent rounding.

Sources: 1993-1995: Energy Information Administration (EIA), Form EIA-627, "Annual Quantity and Value of Natural Gas Report," estimates based upon Form EIA-176, "Annual Report of Natural and Supplemental Gas Supply and Disposition"; Form EIA-64A, "Annual Report of the Origin of Natural Gas Liquids Production"; and Form EIA-759, "Monthly Power Plant Report." 1996-1999: EIA, Form EIA-895, "Monthly Quantity and Value of Natural Gas Report"; Form EIA-176, Form EIA-64A, and Form EIA-759.

Table 16. Natural Gas Delivered to Consumers by State, 1967-1999

State	Residential		Commercial		Industrial	
	Quantity (million cubic feet)	Consumers	Quantity (million cubic feet)	Consumers	Quantity (million cubic feet)	Consumers
1967						
Alabama	45,543	501,000	30,401	36,000	155,108	NA
Alaska	1,958	9,000	2,722	2,000	1,069	NA
Arizona	25,376	366,000	23,335	35,000	46,354	NA
Arkansas	52,777	348,000	35,295	47,000	131,367	NA
California	522,122	5,303,000	184,630	337,000	505,517	NA
Colorado	75,351	474,000	39,942	57,000	75,399	NA
Connecticut	26,177	358,000	8,109	26,000	14,720	NA
D.C.	a	a	a	a	a	NA
Delaware	6,844	73,000	1,968	5,000	8,338	NA
Florida	9,430	343,000	22,501	25,000	81,744	NA
Georgia	80,322	681,000	30,202	53,000	128,777	NA
Idaho	6,179	58,000	4,972	10,000	21,726	NA
Illinois	382,277	2,620,000	175,281	184,000	325,116	NA
Indiana	139,519	932,000	58,273	90,000	210,735	NA
Iowa	81,592	527,000	45,118	68,000	71,869	NA
Kansas	84,912	544,000	37,141	56,000	127,302	NA
Kentucky	69,542	484,000	32,313	47,000	59,421	NA
Louisiana	74,386	792,000	51,062	79,000	792,730	NA
Maine ^b	3,967	59,000	1,961	4,000	631	NA
Maryland ^a	77,130	774,000	28,154	61,000	32,115	NA
Massachusetts	73,471	965,000	24,737	61,000	18,782	NA
Michigan	302,472	1,729,000	107,796	148,000	259,506	NA
Minnesota	89,020	554,000	63,740	46,000	72,081	NA
Mississippi	26,145	297,000	16,547	34,000	106,523	NA
Missouri	133,355	895,000	82,524	92,000	87,529	NA
Montana	19,756	129,000	15,516	16,000	22,584	NA
Nebraska	53,819	301,000	41,443	42,000	41,501	NA
Nevada	5,230	56,000	6,164	3,000	7,162	NA
New Hampshire	b	b	b	b	b	NA
New Jersey	135,143	1,538,000	28,656	161,000	63,171	NA
New Mexico	31,126	241,000	27,447	27,000	75,511	NA
New York	313,656	3,797,000	122,050	276,000	61,792	NA
North Carolina	21,416	219,000	17,100	34,000	53,049	NA
North Dakota	6,467	44,000	6,059	6,000	2,165	NA
Ohio	442,360	2,348,000	153,376	179,000	344,723	NA
Oklahoma	67,395	612,000	38,459	64,000	109,926	NA
Oregon	13,427	158,000	6,961	21,000	47,265	NA
Pennsylvania	279,817	2,202,000	82,702	137,000	287,678	NA
Rhode Island	10,350	147,000	3,142	9,000	4,703	NA
South Carolina	13,774	197,000	8,840	22,000	60,357	NA
South Dakota	9,910	69,000	10,444	10,000	3,876	NA
Tennessee	41,659	376,000	34,380	47,000	108,559	NA
Texas	201,407	2,332,000	139,727	238,000	1,652,534	NA
Utah	38,935	232,000	6,905	15,000	49,656	NA
Vermont	b	b	b	b	b	NA
Virginia	41,495	449,000	22,756	48,000	42,136	NA
Washington	23,160	212,000	15,133	30,000	86,472	NA
West Virginia	50,202	331,000	18,511	28,000	62,985	NA
Wisconsin	90,994	691,000	33,610	52,000	100,479	NA
Wyoming	11,939	67,000	10,865	9,000	30,273	NA
Total	4,313,304	36,434,000	1,958,970	3,077,000	6,653,016	NA

See footnotes at end of table.

Table 16. Natural Gas Delivered to Consumers by State, 1967-1999 (Continued)

State	Vehicle Fuel	Electric Utilities	Delivered to Consumers Quantity (million cubic feet)	Heating Value (Btu per cubic foot)
	Quantity (million cubic feet)	Quantity (million cubic feet)		
1967				
Alabama.....	NA	7,741	238,793	NA
Alaska.....	NA	4,481	10,230	NA
Arizona.....	NA	39,944	135,009	NA
Arkansas.....	NA	53,697	273,136	NA
California.....	NA	579,952	1,792,221	NA
Colorado.....	NA	36,533	227,225	NA
Connecticut.....	NA	467	49,473	NA
D.C.....	NA	a	a	NA
Delaware.....	NA	3,913	21,063	NA
Florida.....	NA	107,819	221,494	NA
Georgia.....	NA	8,860	248,161	NA
Idaho.....	NA	0	32,877	NA
Illinois.....	NA	45,847	928,521	NA
Indiana.....	NA	14,935	423,462	NA
Iowa.....	NA	60,506	259,085	NA
Kansas.....	NA	136,544	385,899	NA
Kentucky.....	NA	380	161,656	NA
Louisiana.....	NA	223,272	1,141,450	NA
Maine ^b	NA	0	6,559	NA
Maryland ^a	NA	372	137,771	NA
Massachusetts.....	NA	9,246	126,236	NA
Michigan.....	NA	4,718	674,492	NA
Minnesota.....	NA	55,591	280,432	NA
Mississippi.....	NA	75,625	224,840	NA
Missouri.....	NA	46,756	350,164	NA
Montana.....	NA	502	58,358	NA
Nebraska.....	NA	39,478	176,241	NA
Nevada.....	NA	16,455	35,011	NA
New Hampshire.....	NA	b	b	NA
New Jersey.....	NA	23,800	250,770	NA
New Mexico.....	NA	50,273	184,357	NA
New York.....	NA	84,386	581,884	NA
North Carolina.....	NA	2,063	93,628	NA
North Dakota.....	NA	23	14,714	NA
Ohio.....	NA	6,362	946,821	NA
Oklahoma.....	NA	154,247	370,027	NA
Oregon.....	NA	321	67,974	NA
Pennsylvania.....	NA	2,399	652,596	NA
Rhode Island.....	NA	265	18,460	NA
South Carolina.....	NA	15,149	98,120	NA
South Dakota.....	NA	3,455	27,685	NA
Tennessee.....	NA	24,991	209,589	NA
Texas.....	NA	774,167	2,767,835	NA
Utah.....	NA	7,390	102,886	NA
Vermont.....	NA	b	b	NA
Virginia.....	NA	2,480	108,867	NA
Washington.....	NA	0	124,765	NA
West Virginia.....	NA	618	132,316	NA
Wisconsin.....	NA	20,170	245,253	NA
Wyoming.....	NA	159	53,236	NA
Total.....	NA	2,746,352	15,671,642	NA

See footnotes at end of table.

Table 16. Natural Gas Delivered to Consumers by State, 1967-1999 (Continued)

State	Residential		Commercial		Industrial	
	Quantity (million cubic feet)	Consumers	Quantity (million cubic feet)	Consumers	Quantity (million cubic feet)	Consumers
1968						
Alabama	51,708	525,000	34,749	38,000	171,755	NA
Alaska	2,293	11,000	4,713	2,000	2,634	NA
Arizona	26,681	380,000	23,389	36,000	53,699	NA
Arkansas	56,346	357,000	37,886	47,000	138,402	NA
California	517,636	5,418,000	189,903	344,000	544,292	NA
Colorado	78,371	484,000	47,287	63,000	84,051	NA
Connecticut	26,437	357,000	11,224	25,000	15,045	NA
D.C.	a	a	a	a	a	NA
Delaware	7,068	75,000	2,084	5,000	11,377	NA
Florida	11,318	345,000	21,890	26,000	88,265	NA
Georgia	84,072	705,000	36,034	53,000	140,115	NA
Idaho	6,545	62,000	6,374	10,000	24,637	NA
Illinois	392,325	2,679,000	174,565	190,000	336,384	NA
Indiana	145,955	962,000	60,661	95,000	231,110	NA
Iowa	84,936	545,000	48,034	64,000	82,674	NA
Kansas	89,372	565,000	46,232	57,000	147,186	NA
Kentucky	75,824	495,000	36,089	47,000	51,969	NA
Louisiana	77,762	804,000	56,937	72,000	864,413	NA
Maine ^b	3,571	60,000	1,672	4,000	1,387	NA
Maryland ^a	79,015	791,000	30,419	62,000	37,514	NA
Massachusetts	74,919	969,000	25,396	61,000	21,867	NA
Michigan	315,694	1,812,000	117,124	152,000	250,646	NA
Minnesota	90,410	564,000	65,536	49,000	88,468	NA
Mississippi	29,526	297,000	18,297	35,000	118,841	NA
Missouri	138,764	936,000	79,821	91,000	93,796	NA
Montana	19,711	131,000	13,651	17,000	23,155	NA
Nebraska	53,376	307,000	41,765	46,000	47,701	NA
Nevada	5,493	61,000	6,997	3,000	8,695	NA
New Hampshire	b	b	b	b	b	NA
New Jersey	137,116	1,554,000	32,546	165,000	70,850	NA
New Mexico	31,568	239,000	30,713	26,000	76,784	NA
New York	319,282	3,842,000	122,885	269,000	91,679	NA
North Carolina	24,646	268,000	20,624	35,000	60,538	NA
North Dakota	7,169	46,000	7,072	6,000	2,612	NA
Ohio	444,964	2,391,000	165,414	183,000	350,342	NA
Oklahoma	74,782	612,000	42,751	64,000	118,771	NA
Oregon	15,126	169,000	7,874	22,000	51,755	NA
Pennsylvania	285,978	2,207,000	87,620	138,000	314,913	NA
Rhode Island	10,605	149,000	3,416	8,000	5,188	NA
South Carolina	16,756	199,000	10,544	23,000	68,615	NA
South Dakota	10,302	71,000	10,723	10,000	4,019	NA
Tennessee	43,784	378,000	38,325	49,000	107,476	NA
Texas	211,763	2,393,000	139,442	240,000	1,696,792	NA
Utah	40,779	235,000	8,114	15,000	53,720	NA
Vermont	b	b	b	b	b	NA
Virginia	43,582	448,000	24,594	47,000	42,493	NA
Washington	26,342	233,000	16,244	32,000	93,370	NA
West Virginia	54,665	343,000	20,402	30,000	88,069	NA
Wisconsin	93,425	717,000	36,067	55,000	117,250	NA
Wyoming	12,592	68,000	11,637	10,000	34,651	NA
Total	4,450,354	37,259,000	2,075,736	3,121,000	7,129,967	NA

See footnotes at end of table.

Table 16. Natural Gas Delivered to Consumers by State, 1967-1999 (Continued)

State	Vehicle Fuel	Electric Utilities	Delivered to Consumers Quantity (million cubic feet)	Heating Value (Btu per cubic foot)
	Quantity (million cubic feet)	Quantity (million cubic feet)		
1968				
Alabama.....	NA	11,465	269,677	NA
Alaska.....	NA	5,668	15,308	NA
Arizona.....	NA	46,857	150,626	NA
Arkansas.....	NA	72,640	305,274	NA
California.....	NA	684,315	1,936,146	NA
Colorado.....	NA	43,063	252,772	NA
Connecticut.....	NA	439	53,145	NA
D.C.....	NA	a	a	NA
Delaware.....	NA	3,530	24,059	NA
Florida.....	NA	147,600	269,073	NA
Georgia.....	NA	16,417	276,638	NA
Idaho.....	NA	0	37,556	NA
Illinois.....	NA	73,131	976,405	NA
Indiana.....	NA	6,535	444,261	NA
Iowa.....	NA	69,245	284,889	NA
Kansas.....	NA	138,727	421,517	NA
Kentucky.....	NA	349	164,231	NA
Louisiana.....	NA	253,266	1,252,378	NA
Maine ^b	NA	0	6,630	NA
Maryland ^a	NA	436	147,384	NA
Massachusetts.....	NA	8,494	130,676	NA
Michigan.....	NA	6,842	690,306	NA
Minnesota.....	NA	64,725	309,139	NA
Mississippi.....	NA	84,293	250,957	NA
Missouri.....	NA	43,810	356,191	NA
Montana.....	NA	631	57,148	NA
Nebraska.....	NA	48,568	191,410	NA
Nevada.....	NA	15,844	37,029	NA
New Hampshire.....	NA	b	b	NA
New Jersey.....	NA	27,523	268,035	NA
New Mexico.....	NA	49,316	188,381	NA
New York.....	NA	102,137	635,983	NA
North Carolina.....	NA	4,172	109,980	NA
North Dakota.....	NA	31	16,884	NA
Ohio.....	NA	10,999	971,719	NA
Oklahoma.....	NA	162,029	398,333	NA
Oregon.....	NA	537	75,292	NA
Pennsylvania.....	NA	4,355	692,866	NA
Rhode Island.....	NA	1,492	20,701	NA
South Carolina.....	NA	28,961	124,876	NA
South Dakota.....	NA	3,748	28,792	NA
Tennessee.....	NA	21,542	211,127	NA
Texas.....	NA	851,612	2,899,609	NA
Utah.....	NA	5,506	108,119	NA
Vermont.....	NA	b	b	NA
Virginia.....	NA	3,471	114,140	NA
Washington.....	NA	0	135,956	NA
West Virginia.....	NA	791	163,927	NA
Wisconsin.....	NA	22,340	269,082	NA
Wyoming.....	NA	459	59,339	NA
Total.....	NA	3,147,909	16,803,966	NA

See footnotes at end of table.

Table 16. Natural Gas Delivered to Consumers by State, 1967-1999 (Continued)

State	Residential		Commercial		Industrial	
	Quantity (million cubic feet)	Consumers	Quantity (million cubic feet)	Consumers	Quantity (million cubic feet)	Consumers
1969						
Alabama	54,804	536,000	37,275	38,000	173,508	NA
Alaska	4,573	14,000	11,018	4,000	13,575	NA
Arizona	28,426	383,000	24,501	38,000	58,432	NA
Arkansas	58,322	373,000	39,962	53,000	148,695	NA
California	562,127	5,515,000	206,861	357,000	589,736	NA
Colorado	81,068	542,000	52,256	66,000	86,659	NA
Connecticut	29,048	367,000	12,435	27,000	15,651	NA
D.C.	a	a	a	0	a	NA
Delaware	7,475	76,000	2,526	5,000	11,967	NA
Florida	11,636	343,000	24,721	26,000	90,982	NA
Georgia	87,878	736,000	39,020	57,000	142,965	NA
Idaho	6,980	69,000	6,613	11,000	25,485	NA
Illinois	434,065	2,725,000	189,006	204,000	358,704	NA
Indiana	156,699	988,000	72,414	103,000	269,736	NA
Iowa	91,219	558,000	52,700	71,000	89,753	NA
Kansas	94,320	595,000	54,062	58,000	156,700	NA
Kentucky	83,815	522,000	41,934	50,000	65,639	NA
Louisiana	82,965	823,000	54,010	71,000	964,191	NA
Maine ^b	4,910	75,000	2,338	5,000	1,948	NA
Maryland ^a	84,406	809,000	34,674	63,000	40,923	NA
Massachusetts	78,451	977,000	29,821	62,000	21,517	NA
Michigan	333,264	1,863,000	130,062	157,000	286,927	NA
Minnesota	95,580	581,000	70,232	51,000	92,641	NA
Mississippi	30,233	316,000	17,667	36,000	123,554	NA
Missouri	151,778	974,000	79,019	88,000	100,833	NA
Montana	21,463	133,000	16,593	19,000	31,918	NA
Nebraska	55,163	314,000	46,041	48,000	50,312	NA
Nevada	6,297	64,000	8,204	4,000	9,796	NA
New Hampshire	b	b	b	b	b	NA
New Jersey	145,487	1,572,000	34,510	168,000	77,038	NA
New Mexico	28,061	223,000	28,680	23,000	66,863	NA
New York	331,326	3,852,000	128,282	270,000	113,561	NA
North Carolina	27,784	281,000	24,524	39,000	70,189	NA
North Dakota	7,661	47,000	7,444	7,000	2,805	NA
Ohio	456,414	2,429,000	175,372	187,000	367,761	NA
Oklahoma	75,310	628,000	41,151	66,000	116,214	NA
Oregon	20,507	182,000	9,965	23,000	53,271	NA
Pennsylvania	295,027	2,212,000	95,720	140,000	340,855	NA
Rhode Island	11,374	152,000	3,850	9,000	6,170	NA
South Carolina	18,162	205,000	12,938	24,000	77,978	NA
South Dakota	12,906	73,000	11,201	10,000	6,228	NA
Tennessee	45,396	384,000	41,069	51,000	117,205	NA
Texas	220,728	2,494,000	140,854	239,000	1,714,151	NA
Utah	43,948	236,000	9,443	16,000	60,589	NA
Vermont	b	b	b	b	b	NA
Virginia	46,663	445,000	27,155	47,000	42,284	NA
Washington	30,479	251,000	17,166	32,000	92,335	NA
West Virginia	56,366	348,000	21,534	30,000	91,182	NA
Wisconsin	101,124	737,000	52,315	57,000	128,410	NA
Wyoming	16,592	74,000	14,069	12,000	42,665	NA
Total	4,728,281	38,096,000	2,253,206	3,222,000	7,610,501	NA

See footnotes at end of table.

Table 16. Natural Gas Delivered to Consumers by State, 1967-1999 (Continued)

State	Vehicle Fuel	Electric Utilities	Delivered to Consumers Quantity (million cubic feet)	Heating Value (Btu per cubic foot)
	Quantity (million cubic feet)	Quantity (million cubic feet)		
1969				
Alabama.....	NA	14,757	280,344	NA
Alaska.....	NA	6,696	35,862	NA
Arizona.....	NA	57,188	168,547	NA
Arkansas.....	NA	84,387	331,366	NA
California.....	NA	589,545	1,948,269	NA
Colorado.....	NA	48,044	268,027	NA
Connecticut.....	NA	290	57,424	NA
D.C.....	NA	a	a	NA
Delaware.....	NA	3,895	25,863	NA
Florida.....	NA	179,806	307,145	NA
Georgia.....	NA	34,833	304,697	NA
Idaho.....	NA	0	39,078	NA
Illinois.....	NA	81,382	1,063,157	NA
Indiana.....	NA	20,558	519,407	NA
Iowa.....	NA	68,769	302,441	NA
Kansas.....	NA	160,897	465,979	NA
Kentucky.....	NA	7,013	198,401	NA
Louisiana.....	NA	316,671	1,417,837	NA
Maine ^b	NA	0	9,196	NA
Maryland ^a	NA	6,544	166,547	NA
Massachusetts.....	NA	6,234	136,023	NA
Michigan.....	NA	15,495	765,748	NA
Minnesota.....	NA	64,241	322,694	NA
Mississippi.....	NA	89,932	261,386	NA
Missouri.....	NA	57,600	389,230	NA
Montana.....	NA	1,519	71,493	NA
Nebraska.....	NA	45,170	196,686	NA
Nevada.....	NA	19,843	44,140	NA
New Hampshire.....	NA	b	b	NA
New Jersey.....	NA	47,178	304,213	NA
New Mexico.....	NA	54,498	178,102	NA
New York.....	NA	107,260	680,429	NA
North Carolina.....	NA	8,339	130,836	NA
North Dakota.....	NA	75	17,985	NA
Ohio.....	NA	17,395	1,016,942	NA
Oklahoma.....	NA	196,106	428,781	NA
Oregon.....	NA	464	84,207	NA
Pennsylvania.....	NA	7,173	738,775	NA
Rhode Island.....	NA	1,143	22,537	NA
South Carolina.....	NA	28,895	137,973	NA
South Dakota.....	NA	3,476	33,811	NA
Tennessee.....	NA	18,239	221,909	NA
Texas.....	NA	973,439	3,049,172	NA
Utah.....	NA	3,578	117,557	NA
Vermont.....	NA	b	b	NA
Virginia.....	NA	4,482	120,584	NA
Washington.....	NA	0	139,980	NA
West Virginia.....	NA	759	169,841	NA
Wisconsin.....	NA	31,359	313,208	NA
Wyoming.....	NA	2,475	75,801	NA
Total.....	NA	3,487,642	18,079,630	NA

See footnotes at end of table.

Table 16. Natural Gas Delivered to Consumers by State, 1967-1999 (Continued)

State	Residential		Commercial		Industrial	
	Quantity (million cubic feet)	Consumers	Quantity (million cubic feet)	Consumers	Quantity (million cubic feet)	Consumers
1970						
Alabama	55,779	537,000	36,254	39,000	170,937	NA
Alaska	6,211	15,000	12,519	4,000	14,744	NA
Arizona	29,679	417,000	22,705	38,000	57,712	NA
Arkansas	59,792	376,000	39,169	51,000	152,931	NA
California	552,544	5,608,000	209,945	356,000	618,634	NA
Colorado	82,595	542,000	59,081	69,000	84,869	NA
Connecticut	31,187	369,000	14,500	28,000	14,690	NA
D.C.	a	a	a	a	a	NA
Delaware	7,843	78,000	2,804	5,000	12,030	NA
Florida	14,702	345,000	26,914	28,000	92,240	NA
Georgia	87,359	730,000	38,726	54,000	140,891	NA
Idaho	7,711	68,000	5,851	11,000	28,805	NA
Illinois	439,152	2,739,000	193,434	205,000	380,411	NA
Indiana	158,699	996,000	77,550	103,000	268,458	NA
Iowa	96,219	568,000	57,266	70,000	98,968	NA
Kansas	97,317	596,000	52,632	57,000	163,649	NA
Kentucky	86,473	523,000	42,461	50,000	72,524	NA
Louisiana	86,148	834,000	70,321	74,000	994,056	NA
Maine ^b	5,247	75,000	3,220	5,000	2,224	NA
Maryland ^a	86,811	816,000	37,529	64,000	44,008	NA
Massachusetts	82,646	990,000	35,356	63,000	22,556	NA
Michigan	340,033	1,901,000	132,708	160,000	258,306	NA
Minnesota	101,764	603,000	76,585	53,000	97,569	NA
Mississippi	36,642	328,000	23,846	39,000	132,956	NA
Missouri	156,571	981,000	87,644	87,000	109,597	NA
Montana	24,794	136,000	18,564	18,000	36,105	NA
Nebraska	58,295	318,000	46,824	49,000	54,790	NA
Nevada	7,262	69,000	9,633	4,000	10,327	NA
New Hampshire	b	b	b	b	b	NA
New Jersey	140,219	1,583,000	55,953	172,000	79,847	NA
New Mexico	30,771	229,000	33,035	24,000	73,118	NA
New York	346,533	3,862,000	139,498	271,000	115,047	NA
North Carolina	27,353	279,000	21,532	38,000	75,065	NA
North Dakota	8,186	50,000	8,315	7,000	1,782	NA
Ohio	459,972	2,444,000	183,412	188,000	373,037	NA
Oklahoma	77,460	632,000	43,921	68,000	119,872	NA
Oregon	19,742	180,000	11,360	25,000	57,664	NA
Pennsylvania	297,022	2,214,000	99,339	141,000	337,756	NA
Rhode Island	11,940	152,000	5,064	7,000	5,743	NA
South Carolina	18,930	211,000	13,850	26,000	78,698	NA
South Dakota	13,784	74,000	11,361	10,000	6,800	NA
Tennessee	46,571	391,000	42,720	51,000	121,880	NA
Texas	232,189	2,612,000	146,090	242,000	1,787,724	NA
Utah	44,637	236,000	10,180	16,000	62,477	NA
Vermont	b	b	b	b	b	NA
Virginia	49,554	451,000	30,090	46,000	44,572	NA
Washington	31,929	262,000	18,490	35,000	93,147	NA
West Virginia	57,973	350,000	21,678	29,000	90,474	NA
Wisconsin	105,208	759,000	54,555	62,000	140,888	NA
Wyoming	17,984	75,000	14,026	11,000	50,079	NA
Total	4,837,432	38,604,000	2,398,510	3,253,000	7,850,660	NA

See footnotes at end of table.

Table 16. Natural Gas Delivered to Consumers by State, 1967-1999 (Continued)

State	Vehicle Fuel	Electric Utilities	Delivered to Consumers Quantity (million cubic feet)	Heating Value (Btu per cubic foot)
	Quantity (million cubic feet)	Quantity (million cubic feet)		
1970				
Alabama.....	NA	15,444	278,414	NA
Alaska.....	NA	8,198	41,672	NA
Arizona.....	NA	58,898	168,994	NA
Arkansas.....	NA	107,446	359,338	NA
California.....	NA	636,270	2,017,393	NA
Colorado.....	NA	51,194	277,739	NA
Connecticut.....	NA	147	60,524	NA
D.C.....	NA	a	a	NA
Delaware.....	NA	3,744	26,421	NA
Florida.....	NA	198,367	332,223	NA
Georgia.....	NA	58,674	325,650	NA
Idaho.....	NA	0	42,367	NA
Illinois.....	NA	132,382	1,145,379	NA
Indiana.....	NA	29,507	534,214	NA
Iowa.....	NA	77,910	330,363	NA
Kansas.....	NA	167,885	481,483	NA
Kentucky.....	NA	8,533	209,991	NA
Louisiana.....	NA	331,750	1,482,275	NA
Maine ^b	NA	0	10,691	NA
Maryland ^a	NA	11,436	179,784	NA
Massachusetts.....	NA	5,668	146,226	NA
Michigan.....	NA	64,270	795,317	NA
Minnesota.....	NA	58,954	334,872	NA
Mississippi.....	NA	99,710	293,154	NA
Missouri.....	NA	62,971	416,783	NA
Montana.....	NA	2,529	81,992	NA
Nebraska.....	NA	47,641	207,550	NA
Nevada.....	NA	25,336	52,558	NA
New Hampshire.....	NA	b	b	NA
New Jersey.....	NA	45,891	321,910	NA
New Mexico.....	NA	54,894	191,818	NA
New York.....	NA	106,141	707,219	NA
North Carolina.....	NA	21,126	145,076	NA
North Dakota.....	NA	362	18,645	NA
Ohio.....	NA	21,380	1,037,801	NA
Oklahoma.....	NA	234,721	475,974	NA
Oregon.....	NA	1,010	89,776	NA
Pennsylvania.....	NA	9,354	743,471	NA
Rhode Island.....	NA	2,319	25,066	NA
South Carolina.....	NA	45,081	156,559	NA
South Dakota.....	NA	4,364	36,309	NA
Tennessee.....	NA	17,253	228,424	NA
Texas.....	NA	1,061,625	3,227,628	NA
Utah.....	NA	3,520	120,814	NA
Vermont.....	NA	b	b	NA
Virginia.....	NA	4,276	128,492	NA
Washington.....	NA	0	143,566	NA
West Virginia.....	NA	705	170,830	NA
Wisconsin.....	NA	30,604	331,255	NA
Wyoming.....	NA	2,373	84,462	NA
Total.....	NA	3,931,860	19,018,462	NA

See footnotes at end of table.

Table 16. Natural Gas Delivered to Consumers by State, 1967-1999 (Continued)

State	Residential		Commercial		Industrial	
	Quantity (million cubic feet)	Consumers	Quantity (million cubic feet)	Consumers	Quantity (million cubic feet)	Consumers
1971						
Alabama	54,867	539,000	36,657	41,000	163,370	NA
Alaska	6,893	18,000	14,256	3,000	10,588	NA
Arizona	32,619	443,000	25,604	41,000	60,535	NA
Arkansas	48,737	381,000	30,832	50,000	149,493	NA
California	630,998	5,704,000	239,685	362,000	621,837	NA
Colorado	84,864	558,000	62,805	72,000	76,415	NA
Connecticut	31,878	371,000	16,073	29,000	13,352	NA
D.C.	a	a	a	a	a	NA
Delaware	8,172	78,000	3,010	5,000	11,297	NA
Florida	13,242	342,000	25,478	29,000	97,963	NA
Georgia	88,319	743,000	41,881	56,000	142,209	NA
Idaho	8,455	75,000	8,232	11,000	28,293	NA
Illinois	462,644	2,864,000	210,424	213,000	406,716	NA
Indiana	162,747	1,019,000	77,984	102,000	282,459	NA
Iowa	92,231	566,000	59,138	67,000	102,116	NA
Kansas	98,644	598,000	56,246	58,000	174,587	NA
Kentucky	84,197	525,000	42,352	51,000	71,484	NA
Louisiana	79,893	838,000	67,515	71,000	1,006,170	NA
Maine ^b	5,591	66,000	3,604	5,000	2,697	NA
Maryland ^a	87,617	829,000	40,988	64,000	47,781	NA
Massachusetts	83,434	987,000	36,994	64,000	25,673	NA
Michigan	343,773	1,929,000	146,217	166,000	273,152	NA
Minnesota	102,325	609,000	76,441	54,000	122,034	NA
Mississippi	40,196	341,000	25,853	44,000	142,787	NA
Missouri	153,384	1,001,000	89,534	86,000	108,424	NA
Montana	25,379	140,000	18,109	18,000	36,800	NA
Nebraska	57,678	325,000	47,261	50,000	55,382	NA
Nevada	7,994	81,000	11,014	40,000	10,012	NA
New Hampshire	b	b	b	b	b	NA
New Jersey	143,197	1,604,000	60,230	175,000	82,486	NA
New Mexico	32,396	232,000	33,760	23,000	78,814	NA
New York	352,085	3,859,000	145,458	268,000	116,594	NA
North Carolina	30,434	294,000	26,331	44,000	76,640	NA
North Dakota	8,502	52,000	9,059	8,000	1,640	NA
Ohio	460,820	2,473,000	189,791	190,000	398,767	NA
Oklahoma	75,238	641,000	41,978	67,000	126,598	NA
Oregon	21,217	193,000	13,563	25,000	59,304	NA
Pennsylvania	304,327	2,216,000	110,014	148,000	347,707	NA
Rhode Island	12,160	153,000	4,530	10,000	6,157	NA
South Carolina	19,607	231,000	14,371	24,000	79,256	NA
South Dakota	12,436	76,000	10,592	10,000	5,480	NA
Tennessee	46,992	394,000	44,062	51,000	127,702	NA
Texas	237,387	2,681,000	142,423	246,000	1,933,081	NA
Utah	49,849	256,000	8,504	15,000	57,998	NA
Vermont	b	b	b	b	b	NA
Virginia	49,488	463,000	34,672	46,000	48,283	NA
Washington	33,934	272,000	20,612	35,000	95,974	NA
West Virginia	55,629	355,000	23,106	29,000	86,153	NA
Wisconsin	109,758	776,000	47,662	64,000	155,998	NA
Wyoming	19,463	76,000	14,072	11,000	52,266	NA
Total	4,971,690	39,267,000	2,508,977	3,341,000	8,180,527	NA

See footnotes at end of table.

Table 16. Natural Gas Delivered to Consumers by State, 1967-1999 (Continued)

State	Vehicle Fuel	Electric Utilities	Delivered to Consumers Quantity (million cubic feet)	Heating Value (Btu per cubic foot)
	Quantity (million cubic feet)	Quantity (million cubic feet)		
1971				
Alabama.....	NA	9,987	264,881	NA
Alaska.....	NA	10,300	42,037	NA
Arizona.....	NA	68,382	187,140	NA
Arkansas.....	NA	86,433	315,495	NA
California.....	NA	562,827	2,055,347	NA
Colorado.....	NA	60,187	284,271	NA
Connecticut.....	NA	87	61,390	NA
D.C.....	NA	a	a	NA
Delaware.....	NA	3,973	26,452	NA
Florida.....	NA	195,511	332,194	NA
Georgia.....	NA	63,470	335,879	NA
Idaho.....	NA	0	44,980	NA
Illinois.....	NA	125,834	1,205,618	NA
Indiana.....	NA	31,440	554,630	NA
Iowa.....	NA	71,321	324,806	NA
Kansas.....	NA	174,841	504,318	NA
Kentucky.....	NA	8,910	206,943	NA
Louisiana.....	NA	361,631	1,515,209	NA
Maine ^b	NA	196	12,088	NA
Maryland ^a	NA	9,423	185,809	NA
Massachusetts.....	NA	9,695	155,796	NA
Michigan.....	NA	69,809	832,951	NA
Minnesota.....	NA	42,773	343,573	NA
Mississippi.....	NA	104,197	313,033	NA
Missouri.....	NA	67,779	419,121	NA
Montana.....	NA	1,075	81,363	NA
Nebraska.....	NA	48,843	209,164	NA
Nevada.....	NA	37,491	66,511	NA
New Hampshire.....	NA	b	b	NA
New Jersey.....	NA	39,984	325,897	NA
New Mexico.....	NA	49,189	194,159	NA
New York.....	NA	98,536	712,673	NA
North Carolina.....	NA	20,927	154,332	NA
North Dakota.....	NA	376	19,577	NA
Ohio.....	NA	20,773	1,070,151	NA
Oklahoma.....	NA	240,771	484,585	NA
Oregon.....	NA	0	94,084	NA
Pennsylvania.....	NA	9,747	771,795	NA
Rhode Island.....	NA	2,791	25,638	NA
South Carolina.....	NA	39,834	153,068	NA
South Dakota.....	NA	3,319	31,827	NA
Tennessee.....	NA	18,082	236,838	NA
Texas.....	NA	1,167,973	3,480,864	NA
Utah.....	NA	2,400	118,751	NA
Vermont.....	NA	b	b	NA
Virginia.....	NA	4,205	136,648	NA
Washington.....	NA	0	150,520	NA
West Virginia.....	NA	385	165,273	NA
Wisconsin.....	NA	29,153	342,571	NA
Wyoming.....	NA	1,161	86,962	NA
Total.....	NA	3,976,018	19,637,212	NA

See footnotes at end of table.

Table 16. Natural Gas Delivered to Consumers by State, 1967-1999 (Continued)

State	Residential		Commercial		Industrial	
	Quantity (million cubic feet)	Consumers	Quantity (million cubic feet)	Consumers	Quantity (million cubic feet)	Consumers
1972						
Alabama	53,397	551,000	37,389	42,000	164,797	NA
Alaska	8,394	21,000	16,011	3,000	12,319	NA
Arizona	34,259	465,000	26,905	41,000	63,089	NA
Arkansas	47,387	392,000	32,457	51,000	146,308	NA
California	637,289	5,818,000	231,536	368,000	623,478	NA
Colorado	89,187	583,000	63,154	71,000	82,759	NA
Connecticut	32,879	370,000	17,005	30,000	14,054	NA
D.C.	a	a	a	a	a	NA
Delaware	8,358	79,000	3,205	5,000	10,095	NA
Florida	12,837	345,000	23,243	29,000	86,270	NA
Georgia	85,256	757,000	44,992	59,000	154,505	NA
Idaho	10,887	81,000	10,712	11,000	30,309	NA
Illinois	487,845	2,872,000	224,488	216,000	398,618	NA
Indiana	169,267	1,039,000	85,302	105,000	291,190	NA
Iowa	96,463	578,000	61,623	69,000	105,523	NA
Kansas	100,720	614,000	61,286	59,000	177,419	NA
Kentucky	85,881	549,000	42,843	53,000	78,011	NA
Louisiana	82,847	859,000	66,331	72,000	1,015,507	NA
Maine ^b	6,036	79,000	3,678	6,000	2,837	NA
Maryland ^a	89,042	845,000	43,950	67,000	61,219	NA
Massachusetts	86,171	1,014,000	36,778	66,000	28,892	NA
Michigan	355,266	1,970,000	159,970	170,000	272,373	NA
Minnesota	107,119	623,000	79,987	57,000	105,065	NA
Mississippi	39,334	344,000	24,604	47,000	146,289	NA
Missouri	160,082	1,029,000	97,506	83,000	99,111	NA
Montana	23,787	143,000	19,151	18,000	33,192	NA
Nebraska	59,978	334,000	45,518	50,000	55,974	NA
Nevada	9,052	89,000	12,755	7,000	7,672	NA
New Hampshire	b	b	b	b	b	NA
New Jersey	149,924	1,636,000	62,917	177,000	82,647	NA
New Mexico	34,621	231,000	32,354	22,000	76,768	NA
New York	363,412	3,854,000	147,326	263,000	103,638	NA
North Carolina	33,043	291,000	24,200	42,000	83,771	NA
North Dakota	10,346	53,000	9,874	8,000	2,889	NA
Ohio	478,331	2,497,000	208,068	195,000	429,161	NA
Oklahoma	77,608	650,000	43,852	68,000	124,460	NA
Oregon	23,331	204,000	14,530	27,000	62,575	NA
Pennsylvania	305,492	2,219,000	122,518	151,000	365,075	NA
Rhode Island	13,294	153,000	4,734	10,000	4,302	NA
South Carolina	20,627	238,000	14,137	24,000	81,841	NA
South Dakota	13,182	78,000	11,204	10,000	6,155	NA
Tennessee	53,763	404,000	45,704	54,000	135,109	NA
Texas	240,662	2,698,000	141,128	243,000	1,839,573	NA
Utah	48,855	268,000	7,933	17,000	60,693	NA
Vermont	b	b	b	b	b	NA
Virginia	55,427	471,000	34,176	45,000	53,114	NA
Washington	38,631	279,000	23,254	37,000	101,169	NA
West Virginia	59,523	361,000	26,654	32,000	93,907	NA
Wisconsin	104,648	774,000	43,753	65,000	138,081	NA
Wyoming	22,242	79,000	17,287	12,000	57,052	NA
Total	5,125,982	39,881,000	2,607,982	3,357,000	8,168,855	NA

See footnotes at end of table.

Table 16. Natural Gas Delivered to Consumers by State, 1967-1999 (Continued)

State	Vehicle Fuel	Electric Utilities	Delivered to Consumers Quantity (million cubic feet)	Heating Value (Btu per cubic foot)
	Quantity (million cubic feet)	Quantity (million cubic feet)		
1972				
Alabama.....	NA	2,748	258,331	NA
Alaska.....	NA	13,094	49,818	NA
Arizona.....	NA	77,715	201,968	NA
Arkansas.....	NA	72,332	298,484	NA
California.....	NA	605,791	2,098,094	NA
Colorado.....	NA	66,933	302,033	NA
Connecticut.....	NA	30	63,968	NA
D.C.....	NA	a	a	NA
Delaware.....	NA	2,430	24,088	NA
Florida.....	NA	170,824	293,174	NA
Georgia.....	NA	38,433	323,186	NA
Idaho.....	NA	0	51,908	NA
Illinois.....	NA	72,795	1,183,746	NA
Indiana.....	NA	17,964	563,723	NA
Iowa.....	NA	60,638	324,247	NA
Kansas.....	NA	180,410	519,835	NA
Kentucky.....	NA	10,014	216,749	NA
Louisiana.....	NA	383,398	1,548,083	NA
Maine ^b	NA	716	13,267	NA
Maryland ^a	NA	7,043	201,254	NA
Massachusetts.....	NA	7,782	159,623	NA
Michigan.....	NA	58,899	846,508	NA
Minnesota.....	NA	51,769	343,940	NA
Mississippi.....	NA	100,723	310,950	NA
Missouri.....	NA	58,897	415,596	NA
Montana.....	NA	1,218	77,348	NA
Nebraska.....	NA	49,154	210,624	NA
Nevada.....	NA	40,043	69,522	NA
New Hampshire.....	NA	b	b	NA
New Jersey.....	NA	25,071	320,559	NA
New Mexico.....	NA	59,141	202,884	NA
New York.....	NA	74,953	689,329	NA
North Carolina.....	NA	16,812	157,826	NA
North Dakota.....	NA	328	23,437	NA
Ohio.....	NA	16,121	1,131,681	NA
Oklahoma.....	NA	260,457	506,377	NA
Oregon.....	NA	0	100,436	NA
Pennsylvania.....	NA	5,474	798,559	NA
Rhode Island.....	NA	148	22,478	NA
South Carolina.....	NA	24,509	141,114	NA
South Dakota.....	NA	3,526	34,067	NA
Tennessee.....	NA	16,165	250,741	NA
Texas.....	NA	1,284,783	3,506,146	NA
Utah.....	NA	3,783	121,264	NA
Vermont.....	NA	b	b	NA
Virginia.....	NA	4,510	147,227	NA
Washington.....	NA	0	163,054	NA
West Virginia.....	NA	457	180,541	NA
Wisconsin.....	NA	28,110	314,592	NA
Wyoming.....	NA	773	97,354	NA
Total.....	NA	3,976,914	19,879,733	NA

See footnotes at end of table.

Table 16. Natural Gas Delivered to Consumers by State, 1967-1999 (Continued)

State	Residential		Commercial		Industrial	
	Quantity (million cubic feet)	Consumers	Quantity (million cubic feet)	Consumers	Quantity (million cubic feet)	Consumers
1973						
Alabama	55,685	603,000	33,126	41,000	157,828	NA
Alaska	5,024	23,000	12,277	3,000	14,573	NA
Arizona	36,280	491,000	31,812	38,000	65,519	NA
Arkansas	48,883	412,000	33,789	51,000	177,694	NA
California	615,719	5,938,000	232,774	352,000	649,294	NA
Colorado	98,454	639,000	69,844	78,000	87,107	NA
Connecticut	30,261	361,000	15,420	30,000	16,903	NA
D.C.	a	a	a	a	a	NA
Delaware	7,514	78,000	3,093	5,000	10,032	NA
Florida	16,295	384,000	24,315	29,000	95,684	NA
Georgia	86,191	799,000	47,253	61,000	174,124	NA
Idaho	9,947	86,000	9,387	13,000	32,062	NA
Illinois	445,723	2,871,000	218,530	217,000	424,801	NA
Indiana	155,039	1,065,000	76,835	107,000	287,484	NA
Iowa	91,310	614,000	63,350	64,000	131,632	NA
Kansas	96,468	617,000	52,674	58,000	173,619	NA
Kentucky	80,233	588,000	45,797	58,000	75,459	NA
Louisiana	93,072	893,000	59,518	68,000	1,075,671	NA
Maine ^b	6,027	69,000	3,323	5,000	3,775	NA
Maryland ^a	86,670	859,000	42,953	65,000	60,661	NA
Massachusetts	83,988	1,023,000	39,288	67,000	25,722	NA
Michigan	341,607	2,043,000	180,274	177,000	321,504	NA
Minnesota	102,671	649,000	80,219	59,000	114,976	NA
Mississippi	31,422	337,000	23,701	34,000	135,117	NA
Missouri	153,543	1,059,000	91,038	76,000	118,275	NA
Montana	24,923	155,000	19,143	21,000	37,898	NA
Nebraska	50,383	326,000	38,690	49,000	71,014	NA
Nevada	9,048	88,000	13,144	4,000	10,342	NA
New Hampshire	b	b	b	b	b	NA
New Jersey	136,625	1,619,000	61,846	183,000	77,954	NA
New Mexico	23,730	220,000	25,569	24,000	59,012	NA
New York	342,608	3,878,000	142,736	262,000	124,155	NA
North Carolina	28,435	288,000	23,044	42,000	95,652	NA
North Dakota	8,204	54,000	9,875	8,000	1,524	NA
Ohio	439,212	2,577,000	196,663	208,000	435,791	NA
Oklahoma	73,744	654,000	40,403	62,000	120,813	NA
Oregon	22,271	224,000	13,722	28,000	60,393	NA
Pennsylvania	292,531	2,216,000	116,265	149,000	346,854	NA
Rhode Island	11,417	150,000	4,648	9,000	4,446	NA
South Carolina	22,758	255,000	16,053	25,000	85,695	NA
South Dakota	11,190	80,000	10,568	10,000	5,391	NA
Tennessee	45,993	431,000	45,974	54,000	159,948	NA
Texas	241,478	2,616,000	155,070	233,000	2,026,176	NA
Utah	48,647	261,000	8,997	16,000	57,674	NA
Vermont	b	b	b	b	b	NA
Virginia	51,618	481,000	37,632	41,000	53,428	NA
Washington	36,468	291,000	32,333	38,000	121,697	NA
West Virginia	55,686	369,000	25,854	33,000	84,691	NA
Wisconsin	110,524	830,000	55,012	70,000	167,338	NA
Wyoming	13,868	81,000	13,206	10,000	51,272	NA
Total	4,879,387	40,645,000	2,597,037	3,335,000	8,688,675	NA

See footnotes at end of table.

Table 16. Natural Gas Delivered to Consumers by State, 1967-1999 (Continued)

State	Vehicle Fuel	Electric Utilities	Delivered to Consumers Quantity (million cubic feet)	Heating Value (Btu per cubic foot)
	Quantity (million cubic feet)	Quantity (million cubic feet)		
1973				
Alabama.....	NA	4,305	250,944	NA
Alaska.....	NA	15,812	47,686	NA
Arizona.....	NA	56,689	190,300	NA
Arkansas.....	NA	49,014	309,380	NA
California.....	NA	455,526	1,953,313	NA
Colorado.....	NA	58,820	314,225	NA
Connecticut.....	NA	0	62,584	NA
D.C.....	NA	a	a	NA
Delaware.....	NA	2,310	22,949	NA
Florida.....	NA	168,293	304,587	NA
Georgia.....	NA	34,403	341,971	NA
Idaho.....	NA	0	51,396	NA
Illinois.....	NA	39,595	1,128,649	NA
Indiana.....	NA	10,246	529,604	NA
Iowa.....	NA	61,864	348,156	NA
Kansas.....	NA	176,104	498,865	NA
Kentucky.....	NA	8,067	209,556	NA
Louisiana.....	NA	364,568	1,592,829	NA
Maine ^b	NA	756	13,881	NA
Maryland ^a	NA	8,869	199,153	NA
Massachusetts.....	NA	5,969	154,967	NA
Michigan.....	NA	62,392	905,777	NA
Minnesota.....	NA	57,506	355,372	NA
Mississippi.....	NA	60,224	250,464	NA
Missouri.....	NA	54,782	417,638	NA
Montana.....	NA	2,322	84,286	NA
Nebraska.....	NA	54,139	214,226	NA
Nevada.....	NA	40,538	73,072	NA
New Hampshire.....	NA	b	b	NA
New Jersey.....	NA	24,461	300,886	NA
New Mexico.....	NA	66,431	174,742	NA
New York.....	NA	69,580	679,079	NA
North Carolina.....	NA	7,748	154,879	NA
North Dakota.....	NA	349	19,952	NA
Ohio.....	NA	16,144	1,087,810	NA
Oklahoma.....	NA	270,484	505,444	NA
Oregon.....	NA	2,859	99,245	NA
Pennsylvania.....	NA	2,537	758,187	NA
Rhode Island.....	NA	29	20,540	NA
South Carolina.....	NA	25,117	149,623	NA
South Dakota.....	NA	4,060	31,209	NA
Tennessee.....	NA	11,986	263,901	NA
Texas.....	NA	1,265,928	3,688,652	NA
Utah.....	NA	4,742	120,060	NA
Vermont.....	NA	b	b	NA
Virginia.....	NA	4,172	146,850	NA
Washington.....	NA	0	190,498	NA
West Virginia.....	NA	393	166,624	NA
Wisconsin.....	NA	29,667	362,541	NA
Wyoming.....	NA	373	78,719	NA
Total.....	NA	3,660,172	19,825,271	NA

See footnotes at end of table.

Table 16. Natural Gas Delivered to Consumers by State, 1967-1999 (Continued)

State	Residential		Commercial		Industrial	
	Quantity (million cubic feet)	Consumers	Quantity (million cubic feet)	Consumers	Quantity (million cubic feet)	Consumers
1974						
Alabama	55,117	625,000	35,349	42,000	158,709	NA
Alaska	4,163	22,000	13,106	4,000	13,976	NA
Arizona	32,335	529,000	32,742	44,000	64,895	NA
Arkansas	44,110	415,000	31,040	53,000	157,792	NA
California	580,009	6,064,000	228,988	379,000	641,778	NA
Colorado	91,809	661,000	68,322	84,000	78,394	NA
Connecticut	33,417	372,000	16,247	30,000	16,100	NA
D.C.	NA	NA	0	NA	NA	NA
Delaware	7,380	78,000	3,169	5,000	8,925	NA
Florida	14,793	379,000	22,527	37,000	91,588	NA
Georgia	76,207	828,000	44,317	63,000	161,879	NA
Idaho	9,652	88,000	8,040	13,000	31,332	NA
Illinois	461,746	2,890,000	216,114	222,000	409,573	NA
Indiana	158,130	1,069,000	75,887	101,000	271,377	NA
Iowa	91,936	614,000	64,052	68,000	133,224	NA
Kansas	93,363	633,000	53,461	60,000	164,768	NA
Kentucky	76,129	586,000	42,320	57,000	73,509	NA
Louisiana	91,844	904,000	58,097	69,000	1,091,472	NA
Maine ^b	6,174	69,000	3,441	6,000	3,459	NA
Maryland ^a	82,999	856,000	43,080	64,000	57,584	NA
Massachusetts	85,495	1,027,000	37,384	71,000	24,409	NA
Michigan	346,116	2,048,000	189,192	181,000	317,603	NA
Minnesota	112,922	695,000	90,412	69,000	106,236	NA
Mississippi	28,900	350,000	25,504	38,000	124,038	NA
Missouri	152,832	1,086,000	90,291	87,000	109,702	NA
Montana	21,590	157,000	16,602	22,000	35,202	NA
Nebraska	49,403	348,000	42,298	54,000	70,342	NA
Nevada	9,388	101,000	14,078	5,000	9,272	NA
New Hampshire	b	b	b	b	b	NA
New Jersey	135,843	1,621,000	58,210	181,000	65,419	NA
New Mexico	25,331	238,000	25,221	26,000	63,192	NA
New York	341,032	3,926,000	136,332	273,000	108,542	NA
North Carolina	26,830	299,000	21,002	42,000	86,817	NA
North Dakota	9,556	59,000	11,528	9,000	2,801	NA
Ohio	435,800	2,581,000	192,497	204,000	424,694	NA
Oklahoma	72,937	667,000	41,074	65,000	147,313	NA
Oregon	21,900	230,000	13,401	29,000	55,183	NA
Pennsylvania	271,877	2,232,000	102,495	153,000	310,783	NA
Rhode Island	12,950	155,000	4,397	9,000	4,493	NA
South Carolina	20,383	258,000	14,820	25,000	73,114	NA
South Dakota	11,338	84,000	11,671	11,000	5,418	NA
Tennessee	43,586	440,000	44,651	57,000	146,863	NA
Texas	222,603	2,825,000	134,418	256,000	1,860,637	NA
Utah	50,347	279,000	5,806	14,000	56,070	NA
Vermont	b	b	b	b	b	NA
Virginia	48,160	481,000	35,281	41,000	50,991	NA
Washington	35,525	301,000	33,221	40,000	108,464	NA
West Virginia	53,793	390,000	24,586	33,000	86,022	NA
Wisconsin	116,314	851,000	65,705	72,000	159,887	NA
Wyoming	12,064	98,000	13,241	12,000	47,940	NA
Total	4,786,128	41,509,000	2,555,617	3,480,000	8,291,782	NA

See footnotes at end of table.

Table 16. Natural Gas Delivered to Consumers by State, 1967-1999 (Continued)

State	Vehicle Fuel	Electric Utilities	Delivered to Consumers Quantity (million cubic feet)	Heating Value (Btu per cubic foot)
	Quantity (million cubic feet)	Quantity (million cubic feet)		
1974				
Alabama.....	NA	4,958	254,133	NA
Alaska.....	NA	17,117	48,362	NA
Arizona.....	NA	40,249	170,221	NA
Arkansas.....	NA	39,648	272,590	NA
California.....	NA	292,959	1,743,734	NA
Colorado.....	NA	66,245	304,770	NA
Connecticut.....	NA	535	66,299	NA
D.C.....	NA	a	a	NA
Delaware.....	NA	891	20,365	NA
Florida.....	NA	154,862	283,770	NA
Georgia.....	NA	43,086	325,489	NA
Idaho.....	NA	60	49,084	NA
Illinois.....	NA	42,792	1,130,225	NA
Indiana.....	NA	13,958	519,352	NA
Iowa.....	NA	61,201	350,413	NA
Kansas.....	NA	165,479	477,071	NA
Kentucky.....	NA	5,463	197,421	NA
Louisiana.....	NA	343,617	1,585,030	NA
Maine ^b	NA	1,623	14,697	NA
Maryland ^a	NA	13,513	197,176	NA
Massachusetts.....	NA	7,306	154,594	NA
Michigan.....	NA	68,987	921,898	NA
Minnesota.....	NA	38,468	348,038	NA
Mississippi.....	NA	42,092	220,534	NA
Missouri.....	NA	48,119	400,944	NA
Montana.....	NA	1,111	74,505	NA
Nebraska.....	NA	48,040	210,083	NA
Nevada.....	NA	30,700	63,438	NA
New Hampshire.....	NA	b	b	NA
New Jersey.....	NA	15,033	274,505	NA
New Mexico.....	NA	67,894	181,638	NA
New York.....	NA	38,231	624,137	NA
North Carolina.....	NA	1,072	135,721	NA
North Dakota.....	NA	59	23,944	NA
Ohio.....	NA	20,680	1,073,671	NA
Oklahoma.....	NA	293,842	555,166	NA
Oregon.....	NA	266	90,750	NA
Pennsylvania.....	NA	7,825	692,980	NA
Rhode Island.....	NA	1,919	23,759	NA
South Carolina.....	NA	21,510	129,827	NA
South Dakota.....	NA	3,633	32,060	NA
Tennessee.....	NA	0	235,100	NA
Texas.....	NA	1,334,837	3,552,495	NA
Utah.....	NA	4,009	116,232	NA
Vermont.....	NA	b	b	NA
Virginia.....	NA	4,689	139,121	NA
Washington.....	NA	0	177,210	NA
West Virginia.....	NA	376	164,777	NA
Wisconsin.....	NA	33,815	375,721	NA
Wyoming.....	NA	660	73,905	NA
Total.....	NA	3,443,428	19,076,955	NA

See footnotes at end of table.

Table 16. Natural Gas Delivered to Consumers by State, 1967-1999 (Continued)

State	Residential		Commercial		Industrial	
	Quantity (million cubic feet)	Consumers	Quantity (million cubic feet)	Consumers	Quantity (million cubic feet)	Consumers
1975						
Alabama	52,314	603,000	33,439	43,000	153,540	NA
Alaska	10,393	25,000	14,415	4,000	22,388	NA
Arizona	37,931	526,000	32,638	45,000	50,868	NA
Arkansas	48,543	411,000	33,291	52,000	128,151	NA
California	631,398	6,181,000	240,239	389,000	581,530	NA
Colorado	99,933	679,000	76,288	86,000	65,609	NA
Connecticut	32,143	373,000	15,928	29,000	15,553	NA
D.C.	NA	NA	0	NA	NA	NA
Delaware	6,985	78,000	2,964	5,000	6,957	NA
Florida	15,209	373,000	31,745	38,000	83,363	NA
Georgia	87,184	846,000	49,438	66,000	145,479	NA
Idaho	14,089	119,000	12,177	17,000	29,898	NA
Illinois	478,602	2,911,000	215,718	224,000	352,222	NA
Indiana	162,858	1,087,000	70,501	99,000	223,383	NA
Iowa	94,370	623,000	66,915	75,000	121,489	NA
Kansas	98,372	651,000	51,705	65,000	124,378	NA
Kentucky	79,156	585,000	38,497	56,000	64,856	NA
Louisiana	96,221	914,000	50,662	66,000	922,673	NA
Maine ^b	5,578	66,000	3,894	6,000	3,330	NA
Maryland ^a	82,380	854,000	37,466	64,000	43,165	NA
Massachusetts	90,226	1,033,000	37,812	68,000	23,986	NA
Michigan	334,866	2,068,000	181,949	166,000	292,014	NA
Minnesota	114,416	724,000	89,651	69,000	100,539	NA
Mississippi	29,530	347,000	23,922	36,000	98,848	NA
Missouri	155,178	1,085,000	90,719	88,000	89,913	NA
Montana	24,097	159,000	18,654	21,000	31,631	NA
Nebraska	53,803	356,000	43,117	56,000	72,726	NA
Nevada	11,091	109,000	14,965	5,000	10,043	NA
New Hampshire	b	b	b	b	b	NA
New Jersey	129,406	1,624,000	53,346	179,000	52,361	NA
New Mexico	27,826	240,000	22,800	25,000	56,783	NA
New York	327,384	3,810,000	128,273	238,000	104,429	NA
North Carolina	27,466	306,000	21,615	43,000	62,094	NA
North Dakota	10,200	65,000	12,425	9,000	1,975	NA
Ohio	427,817	2,559,000	169,357	198,000	341,611	NA
Oklahoma	79,921	680,000	41,806	74,000	142,789	NA
Oregon	28,749	232,000	15,896	30,000	57,332	NA
Pennsylvania	272,634	2,160,000	98,991	147,000	261,447	NA
Rhode Island	13,043	154,000	4,233	10,000	5,820	NA
South Carolina	18,211	259,000	17,202	26,000	70,329	NA
South Dakota	11,969	83,000	11,488	11,000	5,813	NA
Tennessee	44,020	432,000	42,488	57,000	111,281	NA
Texas	232,320	2,693,000	116,749	241,000	1,396,783	NA
Utah	59,736	294,000	6,055	14,000	47,789	NA
Vermont	b	b	b	b	b	NA
Virginia	48,802	481,000	32,358	41,000	36,427	NA
Washington	34,349	289,000	31,988	38,000	92,142	NA
West Virginia	51,296	400,000	24,776	35,000	66,155	NA
Wisconsin	119,981	868,000	67,485	74,000	152,443	NA
Wyoming	12,128	101,000	10,253	10,000	43,933	NA
Total	4,924,124	41,516,000	2,508,293	3,438,000	6,968,267	NA

See footnotes at end of table.

Table 16. Natural Gas Delivered to Consumers by State, 1967-1999 (Continued)

State	Vehicle Fuel	Electric Utilities	Delivered to Consumers Quantity (million cubic feet)	Heating Value (Btu per cubic foot)
	Quantity (million cubic feet)	Quantity (million cubic feet)		
1975				
Alabama.....	NA	5,994	245,287	NA
Alaska.....	NA	19,619	66,815	NA
Arizona.....	NA	17,693	139,130	NA
Arkansas.....	NA	31,818	241,803	NA
California.....	NA	274,562	1,727,729	NA
Colorado.....	NA	52,930	294,760	NA
Connecticut.....	NA	344	63,968	NA
D.C.....	NA	a	a	NA
Delaware.....	NA	1,697	18,603	NA
Florida.....	NA	141,154	271,471	NA
Georgia.....	NA	40,282	322,383	NA
Idaho.....	NA	18	56,182	NA
Illinois.....	NA	34,245	1,080,787	NA
Indiana.....	NA	10,994	467,736	NA
Iowa.....	NA	46,929	329,703	NA
Kansas.....	NA	127,818	402,273	NA
Kentucky.....	NA	272	182,781	NA
Louisiana.....	NA	356,130	1,425,686	NA
Maine ^b	NA	732	13,534	NA
Maryland ^a	NA	451	163,462	NA
Massachusetts.....	NA	1,437	153,461	NA
Michigan.....	NA	56,710	865,539	NA
Minnesota.....	NA	22,709	327,315	NA
Mississippi.....	NA	31,507	183,807	NA
Missouri.....	NA	26,320	362,130	NA
Montana.....	NA	1,059	75,441	NA
Nebraska.....	NA	37,725	207,371	NA
Nevada.....	NA	25,152	61,251	NA
New Hampshire.....	NA	b	b	NA
New Jersey.....	NA	8,601	243,714	NA
New Mexico.....	NA	65,229	172,638	NA
New York.....	NA	13,613	573,699	NA
North Carolina.....	NA	101	111,276	NA
North Dakota.....	NA	157	24,757	NA
Ohio.....	NA	6,140	944,925	NA
Oklahoma.....	NA	300,871	565,387	NA
Oregon.....	NA	3	101,980	NA
Pennsylvania.....	NA	1,213	634,285	NA
Rhode Island.....	NA	11	23,107	NA
South Carolina.....	NA	14,566	120,308	NA
South Dakota.....	NA	3,232	32,502	NA
Tennessee.....	NA	0	197,789	NA
Texas.....	NA	1,353,297	3,099,149	NA
Utah.....	NA	3,040	116,620	NA
Vermont.....	NA	b	b	NA
Virginia.....	NA	496	118,083	NA
Washington.....	NA	0	158,479	NA
West Virginia.....	NA	358	142,585	NA
Wisconsin.....	NA	19,935	359,844	NA
Wyoming.....	NA	504	66,818	NA
Total.....	NA	3,157,669	17,558,353	NA

See footnotes at end of table.

Table 16. Natural Gas Delivered to Consumers by State, 1967-1999 (Continued)

State	Residential		Commercial		Industrial	
	Quantity (million cubic feet)	Consumers	Quantity (million cubic feet)	Consumers	Quantity (million cubic feet)	Consumers
1976						
Alabama	56,869	552,000	34,450	43,000	119,817	NA
Alaska	10,917	28,000	14,191	4,000	26,687	NA
Arizona	40,267	523,000	36,763	45,000	54,536	NA
Arkansas	49,348	418,000	34,011	54,000	136,109	NA
California	599,631	6,331,000	219,840	371,000	547,271	NA
Colorado	107,355	701,000	75,959	86,000	62,422	NA
Connecticut	32,310	361,000	16,694	30,000	16,378	NA
D.C.	NA	NA	0	NA	NA	NA
Delaware	7,380	77,000	3,078	5,000	6,427	NA
Florida	16,839	371,000	39,681	44,000	98,764	NA
Georgia	86,356	835,000	46,351	66,000	120,495	NA
Idaho	12,512	98,000	8,742	14,000	21,169	NA
Illinois	507,935	2,931,000	246,659	227,000	373,425	NA
Indiana	152,860	997,000	67,481	91,000	196,677	NA
Iowa	89,676	562,000	64,734	63,000	122,343	NA
Kansas	101,330	623,000	57,310	61,000	139,536	NA
Kentucky	96,351	559,000	57,203	52,000	70,640	NA
Louisiana	95,457	846,000	43,567	63,000	901,600	NA
Maine ^b	6,111	66,000	3,814	6,000	3,549	NA
Maryland ^a	87,408	851,000	42,422	63,000	43,529	NA
Massachusetts	95,107	979,000	37,763	67,000	20,261	NA
Michigan	339,417	2,086,000	178,220	167,000	297,445	NA
Minnesota	105,760	671,000	76,981	63,000	120,059	NA
Mississippi	26,584	287,000	20,214	30,000	84,156	NA
Missouri	160,198	1,064,000	98,435	82,000	90,950	NA
Montana	23,525	161,000	17,831	20,000	28,087	NA
Nebraska	54,965	344,000	48,713	53,000	64,224	NA
Nevada	10,670	118,000	18,389	5,000	12,633	NA
New Hampshire	b	b	b	b	b	NA
New Jersey	147,508	1,637,000	90,463	179,000	73,046	NA
New Mexico	36,476	238,000	33,708	25,000	62,068	NA
New York	339,949	3,741,000	143,530	233,000	103,907	NA
North Carolina	33,727	326,000	20,042	45,000	44,616	NA
North Dakota	10,182	68,000	12,202	9,000	2,673	NA
Ohio	440,190	2,555,000	179,392	196,000	370,556	NA
Oklahoma	82,078	675,000	44,862	70,000	191,014	NA
Oregon	21,038	234,000	13,995	30,000	48,620	NA
Pennsylvania	290,439	2,134,000	124,517	144,000	273,465	NA
Rhode Island	12,329	150,000	2,895	7,000	4,826	NA
South Carolina	33,231	240,000	35,062	24,000	73,501	NA
South Dakota	14,510	83,000	15,344	11,000	8,078	NA
Tennessee	43,749	400,000	38,244	50,000	114,526	NA
Texas	235,637	2,984,000	135,452	268,000	1,423,778	NA
Utah	66,417	276,000	14,681	24,000	52,746	NA
Vermont	b	b	b	b	b	NA
Virginia	52,491	408,000	34,887	32,000	32,785	NA
Washington	32,348	311,000	31,652	41,000	78,806	NA
West Virginia	51,434	385,000	20,462	34,000	63,192	NA
Wisconsin	122,786	884,000	57,702	78,000	120,372	NA
Wyoming	11,703	69,000	9,152	8,000	42,085	NA
Total	5,051,360	41,238,000	2,667,740	3,383,000	6,963,850	NA

See footnotes at end of table.

Table 16. Natural Gas Delivered to Consumers by State, 1967-1999 (Continued)

State	Vehicle Fuel	Electric Utilities	Delivered to Consumers Quantity (million cubic feet)	Heating Value (Btu per cubic foot)
	Quantity (million cubic feet)	Quantity (million cubic feet)		
1976				
Alabama.....	NA	3,935	215,071	NA
Alaska.....	NA	22,204	73,999	NA
Arizona.....	NA	24,338	155,904	NA
Arkansas.....	NA	15,972	235,440	NA
California.....	NA	295,009	1,661,751	NA
Colorado.....	NA	42,168	287,904	NA
Connecticut.....	NA	446	65,828	NA
D.C.....	NA	a	a	NA
Delaware.....	NA	2,297	19,182	NA
Florida.....	NA	125,560	280,844	NA
Georgia.....	NA	4,664	257,866	NA
Idaho.....	NA	104	42,527	NA
Illinois.....	NA	30,548	1,158,567	NA
Indiana.....	NA	3,157	420,175	NA
Iowa.....	NA	25,804	302,557	NA
Kansas.....	NA	122,946	421,122	NA
Kentucky.....	NA	135	224,329	NA
Louisiana.....	NA	365,843	1,406,467	NA
Maine ^b	NA	71	13,545	NA
Maryland ^a	NA	231	173,590	NA
Massachusetts.....	NA	2,488	155,619	NA
Michigan.....	NA	53,510	868,592	NA
Minnesota.....	NA	13,443	316,243	NA
Mississippi.....	NA	32,809	163,763	NA
Missouri.....	NA	25,422	375,005	NA
Montana.....	NA	709	70,152	NA
Nebraska.....	NA	19,618	187,520	NA
Nevada.....	NA	25,105	66,797	NA
New Hampshire.....	NA	b	b	NA
New Jersey.....	NA	10,016	321,033	NA
New Mexico.....	NA	69,663	201,915	NA
New York.....	NA	5,293	592,679	NA
North Carolina.....	NA	6	98,391	NA
North Dakota.....	NA	43	25,100	NA
Ohio.....	NA	5,322	995,460	NA
Oklahoma.....	NA	331,003	648,957	NA
Oregon.....	NA	1	83,654	NA
Pennsylvania.....	NA	480	688,901	NA
Rhode Island.....	NA	635	20,685	NA
South Carolina.....	NA	3,793	145,587	NA
South Dakota.....	NA	1,244	39,176	NA
Tennessee.....	NA	176	196,695	NA
Texas.....	NA	1,378,534	3,173,401	NA
Utah.....	NA	2,805	136,649	NA
Vermont.....	NA	b	b	NA
Virginia.....	NA	484	120,647	NA
Washington.....	NA	0	142,806	NA
West Virginia.....	NA	290	135,378	NA
Wisconsin.....	NA	11,985	312,845	NA
Wyoming.....	NA	560	63,500	NA
Total.....	NA	3,080,868	17,763,818	1,021

See footnotes at end of table.

Table 16. Natural Gas Delivered to Consumers by State, 1967-1999 (Continued)

State	Residential		Commercial		Industrial	
	Quantity (million cubic feet)	Consumers	Quantity (million cubic feet)	Consumers	Quantity (million cubic feet)	Consumers
1977						
Alabama	56,503	568,000	34,303	42,000	131,065	NA
Alaska	11,282	30,000	14,564	5,000	49,302	NA
Arizona	38,286	525,000	34,076	44,000	50,326	NA
Arkansas	49,057	377,000	33,913	48,000	126,609	NA
California	541,728	6,088,000	227,543	348,000	549,396	NA
Colorado	99,946	719,000	72,597	80,000	59,466	NA
Connecticut	31,069	352,000	16,813	30,000	16,172	NA
D.C.	NA	NA	0	NA	NA	NA
Delaware	7,209	77,000	2,815	5,000	4,473	NA
Florida	18,220	383,000	41,236	31,000	99,651	NA
Georgia	98,334	852,000	55,268	70,000	102,040	NA
Idaho	11,771	96,000	8,405	14,000	20,020	NA
Illinois	519,973	2,945,000	243,686	226,000	369,727	NA
Indiana	151,637	1,098,000	63,224	101,000	177,577	NA
Iowa	86,950	632,000	60,519	75,000	112,212	NA
Kansas	94,592	657,000	51,815	63,000	145,989	NA
Kentucky	94,646	555,000	50,170	52,000	53,748	NA
Louisiana	94,350	899,000	44,563	67,000	1,027,576	NA
Maine ^b	5,747	65,000	3,846	5,000	3,576	NA
Maryland ^a	77,575	850,000	40,532	64,000	37,956	NA
Massachusetts	93,214	974,000	40,598	68,000	22,995	NA
Michigan	299,199	2,123,000	131,266	159,000	259,045	NA
Minnesota	100,483	685,000	67,839	62,000	116,208	NA
Mississippi	25,949	349,000	19,304	33,000	77,414	NA
Missouri	154,078	1,096,000	93,323	85,000	89,114	NA
Montana	21,596	162,000	16,706	19,000	27,260	NA
Nebraska	52,909	363,000	46,989	54,000	60,342	NA
Nevada	11,165	123,000	17,436	6,000	9,583	NA
New Hampshire	b	b	b	b	b	NA
New Jersey	134,138	1,637,000	53,896	180,000	51,339	NA
New Mexico	25,525	258,000	25,476	27,000	42,701	NA
New York	325,603	3,706,000	130,898	237,000	98,170	NA
North Carolina	32,277	331,000	18,303	42,000	19,749	NA
North Dakota	10,164	78,000	11,234	11,000	2,439	NA
Ohio	401,928	2,548,000	149,011	194,000	282,312	NA
Oklahoma	86,822	674,000	48,253	65,000	193,090	NA
Oregon	10,093	228,000	10,861	31,000	42,860	NA
Pennsylvania	277,340	2,126,000	111,885	144,000	252,342	NA
Rhode Island	13,514	149,000	3,019	10,000	9,083	NA
South Carolina	31,875	248,000	32,117	25,000	68,892	NA
South Dakota	14,141	86,000	14,786	11,000	6,961	NA
Tennessee	43,530	444,000	35,127	53,000	109,120	NA
Texas	269,964	2,763,000	158,683	246,000	1,426,610	NA
Utah	35,558	305,000	9,661	20,000	47,728	NA
Vermont	b	b	b	b	b	NA
Virginia	48,953	478,000	34,685	42,000	30,143	NA
Washington	30,533	317,000	29,946	42,000	75,993	NA
West Virginia	51,609	363,000	19,556	33,000	57,043	NA
Wisconsin	119,292	888,000	61,280	73,000	159,843	NA
Wyoming	11,158	96,000	8,767	13,000	40,027	NA
Total	4,821,485	41,366,000	2,500,793	3,355,000	6,815,289	NA

See footnotes at end of table.

Table 16. Natural Gas Delivered to Consumers by State, 1967-1999 (Continued)

State	Vehicle Fuel	Electric Utilities	Delivered to Consumers Quantity (million cubic feet)	Heating Value (Btu per cubic foot)
	Quantity (million cubic feet)	Quantity (million cubic feet)		
1977				
Alabama.....	NA	3,732	225,603	NA
Alaska.....	NA	23,534	98,682	NA
Arizona.....	NA	29,493	152,181	NA
Arkansas.....	NA	6,905	216,484	NA
California.....	NA	359,051	1,677,718	NA
Colorado.....	NA	34,276	266,285	NA
Connecticut.....	NA	0	64,054	NA
D.C.....	NA	a	a	NA
Delaware.....	NA	1,290	15,787	NA
Florida.....	NA	137,466	296,573	NA
Georgia.....	NA	6,091	261,733	NA
Idaho.....	NA	676	40,872	NA
Illinois.....	NA	14,430	1,147,816	NA
Indiana.....	NA	1,067	393,505	NA
Iowa.....	NA	13,590	273,271	NA
Kansas.....	NA	129,054	421,450	NA
Kentucky.....	NA	721	199,285	NA
Louisiana.....	NA	349,986	1,516,475	NA
Maine ^b	NA	440	13,609	NA
Maryland ^a	NA	317	156,380	NA
Massachusetts.....	NA	3,049	159,856	NA
Michigan.....	NA	32,151	721,661	NA
Minnesota.....	NA	5,205	289,735	NA
Mississippi.....	NA	39,080	161,747	NA
Missouri.....	NA	25,799	362,314	NA
Montana.....	NA	953	66,515	NA
Nebraska.....	NA	15,623	175,863	NA
Nevada.....	NA	32,868	71,052	NA
New Hampshire.....	NA	b	b	NA
New Jersey.....	NA	7,185	246,558	NA
New Mexico.....	NA	70,203	163,905	NA
New York.....	NA	4,089	558,760	NA
North Carolina.....	NA	1	70,330	NA
North Dakota.....	NA	45	23,882	NA
Ohio.....	NA	3,377	836,628	NA
Oklahoma.....	NA	333,766	661,931	NA
Oregon.....	NA	6	63,820	NA
Pennsylvania.....	NA	323	641,890	NA
Rhode Island.....	NA	0	25,616	NA
South Carolina.....	NA	2,504	135,388	NA
South Dakota.....	NA	182	36,070	NA
Tennessee.....	NA	0	187,777	NA
Texas.....	NA	1,488,818	3,344,075	NA
Utah.....	NA	5,344	98,291	NA
Vermont.....	NA	b	b	NA
Virginia.....	NA	1,362	115,143	NA
Washington.....	NA	0	136,472	NA
West Virginia.....	NA	31	128,239	NA
Wisconsin.....	NA	6,365	346,780	NA
Wyoming.....	NA	754	60,706	NA
Total.....	NA	3,191,200	17,328,767	1,019

See footnotes at end of table.

Table 16. Natural Gas Delivered to Consumers by State, 1967-1999 (Continued)

State	Residential		Commercial		Industrial	
	Quantity (million cubic feet)	Consumers	Quantity (million cubic feet)	Consumers	Quantity (million cubic feet)	Consumers
1978						
Alabama	56,957	583,000	29,649	37,000	129,427	NA
Alaska	12,166	33,000	15,208	5,000	77,138	NA
Arizona	30,115	527,000	29,581	44,000	45,791	NA
Arkansas	47,937	386,000	34,612	53,000	116,138	NA
California	537,412	6,304,000	221,441	364,000	417,829	NA
Colorado	92,064	722,000	71,422	81,000	59,434	NA
Connecticut	31,800	360,000	16,940	31,000	16,411	NA
D.C.	NA	NA	0	NA	NA	NA
Delaware	7,458	76,000	3,005	5,000	8,675	NA
Florida	21,619	384,000	35,386	43,000	96,846	NA
Georgia	96,368	874,000	60,266	72,000	112,317	NA
Idaho	7,800	95,000	5,503	14,000	26,429	NA
Illinois	520,525	2,999,000	251,895	232,000	366,550	NA
Indiana	168,468	1,123,000	70,083	101,000	194,391	NA
Iowa	80,877	550,000	49,200	64,000	95,044	NA
Kansas	99,411	661,000	64,532	59,000	143,661	NA
Kentucky	84,436	562,000	46,647	51,000	56,378	NA
Louisiana	81,978	944,000	65,300	71,000	1,093,091	NA
Maine ^b	5,887	64,000	4,467	7,000	3,646	NA
Maryland ^a	83,391	858,000	39,821	30,000	35,214	NA
Massachusetts	86,756	968,000	45,657	71,000	26,030	NA
Michigan	328,260	2,173,000	142,935	154,000	267,364	NA
Minnesota	106,827	712,000	81,121	65,000	120,086	NA
Mississippi	30,387	306,000	21,312	33,000	71,699	NA
Missouri	159,013	1,083,000	98,680	80,000	69,030	NA
Montana	22,944	164,000	17,766	20,000	26,686	NA
Nebraska	48,193	367,000	40,736	51,000	51,169	NA
Nevada	11,778	139,000	19,940	6,000	11,039	NA
New Hampshire	b	b	b	b	b	NA
New Jersey	136,347	1,642,000	48,005	173,000	43,217	NA
New Mexico	25,882	274,000	25,706	28,000	37,977	NA
New York	330,968	3,691,000	142,988	232,000	91,020	NA
North Carolina	35,072	340,000	20,366	41,000	23,948	NA
North Dakota	12,417	73,000	11,845	10,000	2,460	NA
Ohio	416,721	2,513,000	172,429	190,000	324,903	NA
Oklahoma	84,046	671,000	45,729	61,000	191,712	NA
Oregon	17,578	233,000	12,124	27,000	47,707	NA
Pennsylvania	286,163	2,122,000	110,620	139,000	249,953	NA
Rhode Island	13,609	149,000	4,783	7,000	4,638	NA
South Carolina	28,214	240,000	24,681	23,000	55,611	NA
South Dakota	14,874	88,000	13,547	11,000	6,946	NA
Tennessee	39,807	372,000	30,917	45,000	98,393	NA
Texas	274,849	2,791,000	168,946	257,000	1,443,920	NA
Utah	47,783	318,000	8,430	19,000	45,422	NA
Vermont	b	b	b	b	b	NA
Virginia	54,250	462,000	43,064	48,000	32,961	NA
Washington	27,437	303,000	25,330	38,000	67,668	NA
West Virginia	53,395	361,000	22,501	30,000	59,460	NA
Wisconsin	128,873	1,093,000	77,890	82,000	153,984	NA
Wyoming	13,894	92,000	8,100	11,000	37,228	NA
Total	4,903,006	41,845,000	2,601,106	3,316,000	6,756,641	NA

See footnotes at end of table.

Table 16. Natural Gas Delivered to Consumers by State, 1967-1999 (Continued)

State	Vehicle Fuel	Electric Utilities	Delivered to Consumers Quantity (million cubic feet)	Heating Value (Btu per cubic foot)
	Quantity (million cubic feet)	Quantity (million cubic feet)		
1978				
Alabama.....	NA	7,015	223,048	NA
Alaska.....	NA	24,431	128,943	NA
Arizona.....	NA	54,379	159,866	NA
Arkansas.....	NA	6,993	205,680	NA
California.....	NA	302,167	1,478,849	NA
Colorado.....	NA	29,440	252,360	NA
Connecticut.....	NA	0	65,151	NA
D.C.....	NA	a	a	NA
Delaware.....	NA	1,485	20,623	NA
Florida.....	NA	158,042	311,893	NA
Georgia.....	NA	5,881	274,832	NA
Idaho.....	NA	38	39,770	NA
Illinois.....	NA	22,566	1,161,536	NA
Indiana.....	NA	3,143	436,085	NA
Iowa.....	NA	8,177	233,298	NA
Kansas.....	NA	118,094	425,698	NA
Kentucky.....	NA	1,208	188,669	NA
Louisiana.....	NA	369,183	1,609,552	NA
Maine ^b	NA	39	14,039	NA
Maryland ^a	NA	519	158,945	NA
Massachusetts.....	NA	1,557	160,000	NA
Michigan.....	NA	36,384	774,943	NA
Minnesota.....	NA	1,536	309,570	NA
Mississippi.....	NA	43,246	166,644	NA
Missouri.....	NA	27,269	353,992	NA
Montana.....	NA	909	68,305	NA
Nebraska.....	NA	12,844	152,942	NA
Nevada.....	NA	21,749	64,506	NA
New Hampshire.....	NA	b	b	NA
New Jersey.....	NA	770	228,339	NA
New Mexico.....	NA	63,279	152,844	NA
New York.....	NA	1,222	566,198	NA
North Carolina.....	NA	4	79,390	NA
North Dakota.....	NA	21	26,743	NA
Ohio.....	NA	3,141	917,194	NA
Oklahoma.....	NA	347,634	669,121	NA
Oregon.....	NA	0	77,409	NA
Pennsylvania.....	NA	439	647,175	NA
Rhode Island.....	NA	0	23,030	NA
South Carolina.....	NA	5,184	113,690	NA
South Dakota.....	NA	24	35,391	NA
Tennessee.....	NA	0	169,117	NA
Texas.....	NA	1,490,686	3,378,401	NA
Utah.....	NA	7,575	109,210	NA
Vermont.....	NA	b	b	NA
Virginia.....	NA	995	131,270	NA
Washington.....	NA	56	120,491	NA
West Virginia.....	NA	14	135,370	NA
Wisconsin.....	NA	8,312	369,059	NA
Wyoming.....	NA	713	59,935	NA
Total.....	NA	3,188,363	17,449,116	1,021

See footnotes at end of table.

Table 16. Natural Gas Delivered to Consumers by State, 1967-1999 (Continued)

State	Residential		Commercial		Industrial	
	Quantity (million cubic feet)	Consumers	Quantity (million cubic feet)	Consumers	Quantity (million cubic feet)	Consumers
1979						
Alabama	52,535	599,000	36,717	43,000	152,758	NA
Alaska	7,313	36,000	15,862	6,000	92,733	NA
Arizona	29,538	538,000	26,971	44,000	44,599	NA
Arkansas	49,892	449,000	33,442	19,000	117,219	NA
California	590,732	6,810,000	258,490	375,000	432,891	NA
Colorado	97,751	753,000	74,831	88,000	55,638	NA
Connecticut	31,285	366,000	16,830	32,000	19,783	NA
D.C.	NA	NA	0	NA	NA	NA
Delaware	6,986	76,000	2,842	5,000	10,006	NA
Florida	17,518	412,000	36,638	34,000	111,064	NA
Georgia	91,036	901,000	62,437	75,000	151,681	NA
Idaho	8,752	94,000	6,923	14,000	33,593	NA
Illinois	495,570	3,030,000	237,199	236,000	359,520	NA
Indiana	173,147	675,000	74,231	67,000	244,181	NA
Iowa	95,941	657,000	58,308	76,000	118,167	NA
Kansas	102,413	670,000	60,931	65,000	201,784	NA
Kentucky	77,438	574,000	40,509	54,000	72,787	NA
Louisiana	87,808	939,000	115,743	70,000	1,010,618	NA
Maine ^b	5,587	65,000	5,023	8,000	3,707	NA
Maryland ^a	82,784	849,000	47,326	63,000	56,844	NA
Massachusetts	80,839	987,000	46,701	70,000	21,382	NA
Michigan	369,378	2,149,000	182,316	158,000	259,058	NA
Minnesota	112,332	736,000	60,509	68,000	143,365	NA
Mississippi	36,987	418,000	27,224	47,000	75,261	NA
Missouri	161,208	1,136,000	94,629	85,000	63,975	NA
Montana	22,579	164,000	17,396	20,000	20,411	NA
Nebraska	53,526	364,000	43,507	46,000	50,076	NA
Nevada	13,211	149,000	19,638	6,000	11,756	NA
New Hampshire	b	b	0	b	b	NA
New Jersey	124,901	1,547,000	52,314	175,000	52,083	NA
New Mexico	27,874	278,000	26,371	29,000	16,593	NA
New York	313,027	3,694,000	143,512	236,000	87,073	NA
North Carolina	32,244	354,000	23,916	43,000	69,116	NA
North Dakota	11,588	75,000	12,044	10,000	1,535	NA
Ohio	373,631	2,562,000	158,117	193,000	324,039	NA
Oklahoma	85,285	698,000	52,036	57,000	199,258	NA
Oregon	18,869	212,000	13,820	28,000	49,363	NA
Pennsylvania	288,582	2,149,000	111,498	142,000	309,760	NA
Rhode Island	13,426	151,000	6,169	10,000	5,836	NA
South Carolina	17,675	249,000	17,943	25,000	75,626	NA
South Dakota	11,830	90,000	9,951	11,000	3,416	NA
Tennessee	45,136	438,000	42,714	61,000	117,825	NA
Texas	315,857	3,746,000	233,758	333,000	1,256,043	NA
Utah	60,462	365,000	6	4,000	44,700	NA
Vermont	b	b	b	b	b	NA
Virginia	50,999	419,000	33,946	35,000	41,277	NA
Washington	32,850	331,000	33,369	45,000	82,534	NA
West Virginia	47,964	364,000	22,337	32,000	60,006	NA
Wisconsin	124,672	942,000	80,756	81,000	136,992	NA
Wyoming	14,407	98,000	8,211	10,000	31,485	NA
Total	4,965,365	43,358,000	2,785,961	3,434,000	6,899,418	NA

See footnotes at end of table.

Table 16. Natural Gas Delivered to Consumers by State, 1967-1999 (Continued)

State	Vehicle Fuel	Electric Utilities	Delivered to Consumers Quantity (million cubic feet)	Heating Value (Btu per cubic foot)
	Quantity (million cubic feet)	Quantity (million cubic feet)		
1979				
Alabama.....	NA	6,934	248,944	NA
Alaska.....	NA	28,295	144,203	NA
Arizona.....	NA	51,258	152,366	NA
Arkansas.....	NA	30,254	230,807	NA
California.....	NA	444,601	1,726,714	NA
Colorado.....	NA	35,409	263,629	NA
Connecticut.....	NA	0	67,898	NA
D.C.....	NA	a	a	NA
Delaware.....	NA	5,143	24,977	NA
Florida.....	NA	167,444	332,664	NA
Georgia.....	NA	3,023	308,177	NA
Idaho.....	NA	491	49,759	NA
Illinois.....	NA	31,547	1,123,836	NA
Indiana.....	NA	2,774	494,333	NA
Iowa.....	NA	8,333	280,749	NA
Kansas.....	NA	116,828	481,956	NA
Kentucky.....	NA	934	191,668	NA
Louisiana.....	NA	401,399	1,615,568	NA
Maine ^b	NA	564	14,881	NA
Maryland ^a	NA	9,820	196,774	NA
Massachusetts.....	NA	6,886	155,808	NA
Michigan.....	NA	37,860	848,612	NA
Minnesota.....	NA	6,966	323,172	NA
Mississippi.....	NA	64,183	203,655	NA
Missouri.....	NA	20,383	340,195	NA
Montana.....	NA	2,320	62,706	NA
Nebraska.....	NA	14,009	161,118	NA
Nevada.....	NA	39,828	84,433	NA
New Hampshire.....	NA	b	b	NA
New Jersey.....	NA	30,727	260,025	NA
New Mexico.....	NA	60,410	131,248	NA
New York.....	NA	75,964	619,576	NA
North Carolina.....	NA	591	125,867	NA
North Dakota.....	NA	17	25,184	NA
Ohio.....	NA	5,604	861,391	NA
Oklahoma.....	NA	334,446	671,025	NA
Oregon.....	NA	2,380	84,432	NA
Pennsylvania.....	NA	1,862	711,702	NA
Rhode Island.....	NA	1,752	27,183	NA
South Carolina.....	NA	5,177	116,421	NA
South Dakota.....	NA	129	25,326	NA
Tennessee.....	NA	0	205,675	NA
Texas.....	NA	1,400,368	3,206,026	NA
Utah.....	NA	6,186	111,354	NA
Vermont.....	NA	b	b	NA
Virginia.....	NA	3,557	129,779	NA
Washington.....	NA	2,100	150,853	NA
West Virginia.....	NA	69	130,376	NA
Wisconsin.....	NA	21,213	363,633	NA
Wyoming.....	NA	486	54,589	NA
Total.....	NA	3,490,523	18,141,267	1,021

See footnotes at end of table.

Table 16. Natural Gas Delivered to Consumers by State, 1967-1999 (Continued)

State	Residential		Commercial		Industrial	
	Quantity (million cubic feet)	Consumers	Quantity (million cubic feet)	Consumers	Quantity (million cubic feet)	Consumers
1980						
Alabama	52,334	634,000	28,525	49,000	160,552	2,000
Alaska	7,917	37,000	16,513	6,000	69,773	NA
Arizona	29,518	550,000	27,487	45,000	37,807	1,000
Arkansas	46,835	456,000	30,690	58,000	123,931	2,000
California	529,342	6,954,000	258,151	380,000	423,349	36,000
Colorado	89,700	778,000	66,952	92,000	53,185	2,000
Connecticut	32,042	373,000	20,153	33,000	20,317	2,000
D.C.	13,730	134,000	13,752	16,000	386	NA
Delaware	6,910	77,000	3,246	5,000	12,642	NA
Florida	15,134	416,000	30,182	34,000	93,275	1,000
Georgia	90,240	993,000	58,763	79,000	155,158	2,000
Hawaii	1,416	24,000	1,715	3,000	0	NA
Idaho	7,387	94,000	5,756	15,000	31,646	NA
Illinois	478,489	3,068,000	228,178	245,000	348,939	19,000
Indiana	163,665	1,167,000	70,048	104,000	244,729	5,000
Iowa	84,955	671,000	50,588	78,000	114,523	3,000
Kansas	85,294	683,000	58,880	67,000	166,298	6,000
Kentucky	74,235	587,000	39,359	57,000	64,872	1,000
Louisiana	73,093	970,000	39,996	69,000	985,611	2,000
Maine	555	13,000	864	2,000	747	NA
Maryland	68,080	723,000	28,576	49,000	54,414	5,000
Massachusetts	94,424	1,005,000	53,462	73,000	28,943	3,000
Michigan	387,279	2,306,000	190,268	165,000	242,363	10,000
Minnesota	103,387	765,000	63,780	71,000	101,473	2,000
Mississippi	29,485	353,000	20,886	44,000	74,384	1,000
Missouri	143,425	1,136,000	76,054	91,000	78,064	3,000
Montana	19,296	165,000	14,265	20,000	16,717	NA
Nebraska	48,915	391,000	43,356	48,000	48,162	1,000
Nevada	13,182	166,000	10,207	7,000	7,354	NA
New Hampshire	4,331	46,000	4,116	6,000	1,001	NA
New Jersey	136,481	1,559,000	60,481	155,000	62,882	5,000
New Mexico	28,579	310,000	24,505	31,000	37,215	NA
New York	333,902	3,708,000	161,813	231,000	113,694	17,000
North Carolina	33,963	373,000	26,172	46,000	85,611	2,000
North Dakota	9,644	78,000	11,026	10,000	975	NA
Ohio	393,759	2,575,000	166,210	195,000	318,938	6,000
Oklahoma	76,599	751,000	47,135	76,000	185,968	3,000
Oregon	18,389	248,000	15,171	35,000	39,202	1,000
Pennsylvania	288,326	2,203,000	118,462	149,000	335,256	6,000
Rhode Island	13,960	158,000	6,751	11,000	5,087	1,000
South Carolina	18,866	263,000	22,885	27,000	92,046	1,000
South Dakota	10,558	93,000	8,507	12,000	4,678	NA
Tennessee	44,894	457,000	44,048	63,000	123,122	2,000
Texas	224,800	2,932,000	168,513	266,000	1,626,167	18,000
Utah	57,639	381,000	330	1,000	43,545	1,000
Vermont	1,301	11,000	828	1,000	1,623	NA
Virginia	54,825	534,000	38,467	46,000	54,403	1,000
Washington	29,734	337,000	30,754	45,000	63,678	1,000
West Virginia	48,284	367,000	21,980	33,000	57,017	NA
Wisconsin	123,233	966,000	77,107	85,000	129,532	6,000
Wyoming	9,751	76,000	4,980	8,000	30,410	NA
Total	4,752,082	44,114,000	2,610,895	3,535,000	7,171,661	183,000

See footnotes at end of table.

Table 16. Natural Gas Delivered to Consumers by State, 1967-1999 (Continued)

State	Vehicle Fuel	Electric Utilities	Delivered to Consumers Quantity (million cubic feet)	Heating Value (Btu per cubic foot)
	Quantity (million cubic feet)	Quantity (million cubic feet)		
1980				
Alabama.....	NA	1,382	242,793	1,034
Alaska.....	NA	28,763	122,966	1,003
Arizona.....	NA	49,699	144,511	1,049
Arkansas.....	NA	58,863	260,319	1,001
California.....	NA	518,808	1,729,650	1,046
Colorado.....	NA	31,928	241,765	993
Connecticut.....	NA	0	72,512	1,022
D.C.....	NA	0	27,868	1,003
Delaware.....	NA	6,999	29,797	1,035
Florida.....	NA	166,047	304,638	1,041
Georgia.....	NA	3,666	307,827	1,032
Hawaii.....	NA	0	3,131	963
Idaho.....	NA	46	44,835	1,053
Illinois.....	NA	19,165	1,074,771	1,022
Indiana.....	NA	1,904	480,346	989
Iowa.....	NA	6,834	256,900	1,003
Kansas.....	NA	101,022	411,494	987
Kentucky.....	NA	1,902	180,368	1,009
Louisiana.....	NA	424,991	1,523,691	1,038
Maine.....	NA	0	2,166	1,024
Maryland.....	NA	5,230	156,300	1,020
Massachusetts.....	NA	5,083	181,912	1,016
Michigan.....	NA	26,368	846,278	1,011
Minnesota.....	NA	8,077	276,717	997
Mississippi.....	NA	95,073	219,828	1,028
Missouri.....	NA	15,329	312,872	1,014
Montana.....	NA	4,182	54,460	1,012
Nebraska.....	NA	11,850	152,283	978
Nevada.....	NA	27,541	58,284	1,061
New Hampshire.....	NA	0	9,448	1,020
New Jersey.....	NA	79,514	339,358	1,033
New Mexico.....	NA	56,280	146,579	1,043
New York.....	NA	124,391	733,800	1,025
North Carolina.....	NA	1,702	147,448	1,012
North Dakota.....	NA	15	21,660	1,052
Ohio.....	NA	4,706	883,613	1,016
Oklahoma.....	NA	329,940	639,642	1,023
Oregon.....	NA	321	73,083	1,046
Pennsylvania.....	NA	2,865	744,909	1,022
Rhode Island.....	NA	1,679	27,477	1,021
South Carolina.....	NA	5,417	139,214	1,033
South Dakota.....	NA	259	24,002	998
Tennessee.....	NA	1,105	213,169	1,016
Texas.....	NA	1,430,027	3,449,507	1,033
Utah.....	NA	5,133	106,647	1,086
Vermont.....	NA	239	3,991	990
Virginia.....	NA	2,285	149,980	1,016
Washington.....	NA	941	125,107	1,052
West Virginia.....	NA	62	127,343	1,032
Wisconsin.....	NA	13,739	343,611	1,008
Wyoming.....	NA	222	45,363	1,060
Total.....	NA	3,681,595	18,216,233	1,026

See footnotes at end of table.

Table 16. Natural Gas Delivered to Consumers by State, 1967-1999 (Continued)

State	Residential		Commercial		Industrial	
	Quantity (million cubic feet)	Consumers	Quantity (million cubic feet)	Consumers	Quantity (million cubic feet)	Consumers
1981						
Alabama	50,197	635,000	26,860	50,000	168,452	2,000
Alaska	7,904	40,000	16,149	6,000	53,083	NA
Arizona	26,298	551,000	26,742	44,000	47,042	1,000
Arkansas	42,796	459,000	28,282	59,000	126,560	2,000
California	488,353	7,061,000	236,910	387,000	408,847	36,000
Colorado	75,010	803,000	58,913	95,000	50,482	2,000
Connecticut	33,338	380,000	22,769	35,000	20,625	2,000
D.C.	13,686	133,000	14,993	15,000	344	NA
Delaware	6,807	78,000	3,783	5,000	14,366	NA
Florida	16,357	435,000	33,702	38,000	102,887	1,000
Georgia	91,934	1,021,000	57,139	81,000	157,090	2,000
Hawaii	1,289	24,000	1,610	3,000	0	NA
Idaho	6,711	95,000	5,422	15,000	28,885	NA
Illinois	467,398	3,077,000	223,427	249,000	345,796	18,000
Indiana	159,003	1,184,000	71,178	105,000	252,180	5,000
Iowa	77,017	680,000	46,804	80,000	115,174	3,000
Kansas	74,701	694,000	52,036	73,000	154,979	6,000
Kentucky	70,538	603,000	36,379	59,000	65,044	1,000
Louisiana	81,458	1,129,000	39,507	83,000	985,384	2,000
Maine	573	10,000	1,043	1,000	705	NA
Maryland	70,423	729,000	32,055	50,000	64,439	5,000
Massachusetts	96,679	1,019,000	50,131	71,000	30,198	3,000
Michigan	361,752	2,329,000	174,722	166,000	228,071	10,000
Minnesota	95,955	786,000	66,755	77,000	87,831	3,000
Mississippi	28,324	361,000	19,267	41,000	76,246	1,000
Missouri	128,562	1,143,000	68,455	92,000	73,236	3,000
Montana	17,245	167,000	13,725	21,000	15,494	NA
Nebraska	43,907	395,000	40,612	60,000	42,980	1,000
Nevada	13,112	173,000	8,294	6,000	6,929	NA
New Hampshire	4,465	48,000	4,376	7,000	1,175	NA
New Jersey	145,907	1,676,000	74,627	172,000	88,799	7,000
New Mexico	24,653	306,000	20,446	30,000	34,561	3,000
New York	336,813	3,719,000	167,253	236,000	121,949	17,000
North Carolina	33,053	367,000	26,367	45,000	85,901	2,000
North Dakota	8,958	80,000	9,419	10,000	2,115	NA
Ohio	377,134	2,589,000	161,110	197,000	315,409	7,000
Oklahoma	69,774	778,000	40,833	79,000	195,911	4,000
Oregon	17,163	254,000	14,922	35,000	39,643	1,000
Pennsylvania	285,789	2,210,000	128,561	152,000	331,737	6,000
Rhode Island	14,424	162,000	6,867	12,000	5,192	1,000
South Carolina	18,980	268,000	19,436	28,000	95,304	1,000
South Dakota	9,758	95,000	8,188	12,000	3,989	NA
Tennessee	41,857	462,000	42,686	64,000	121,120	2,000
Texas	209,045	3,049,000	157,199	272,000	1,575,115	18,000
Utah	54,789	391,000	343	1,000	42,779	1,000
Vermont	1,290	11,000	831	1,000	2,069	NA
Virginia	50,997	498,000	35,255	44,000	52,231	1,000
Washington	26,847	341,000	28,629	44,000	66,691	3,000
West Virginia	47,114	368,000	22,191	33,000	61,210	NA
Wisconsin	111,408	977,000	68,075	87,000	129,591	6,000
Wyoming	8,904	79,000	4,511	9,000	31,705	NA
Total	4,546,450	44,924,000	2,519,791	3,637,000	7,127,547	190,000

See footnotes at end of table.

Table 16. Natural Gas Delivered to Consumers by State, 1967-1999 (Continued)

State	Vehicle Fuel	Electric Utilities	Delivered to Consumers Quantity (million cubic feet)	Heating Value (Btu per cubic foot)
	Quantity (million cubic feet)	Quantity (million cubic feet)		
1981				
Alabama.....	NA	1,780	247,289	1,036
Alaska.....	NA	29,071	106,207	1,004
Arizona.....	NA	57,911	157,993	1,053
Arkansas.....	NA	54,915	252,553	1,001
California.....	NA	655,334	1,789,444	1,048
Colorado.....	NA	13,593	197,998	994
Connecticut.....	NA	0	76,732	1,025
D.C.....	NA	0	29,023	1,014
Delaware.....	NA	5,684	30,640	1,035
Florida.....	NA	171,468	324,414	1,059
Georgia.....	NA	2,786	308,949	1,027
Hawaii.....	NA	0	2,899	959
Idaho.....	NA	16	41,034	1,070
Illinois.....	NA	13,166	1,049,787	1,020
Indiana.....	NA	5,309	487,670	993
Iowa.....	NA	3,362	242,357	1,003
Kansas.....	NA	79,117	360,833	987
Kentucky.....	NA	2,589	174,550	1,014
Louisiana.....	NA	415,912	1,522,261	1,037
Maine.....	NA	0	2,321	1,025
Maryland.....	NA	5,998	172,915	1,014
Massachusetts.....	NA	6,892	183,900	1,016
Michigan.....	NA	19,230	783,775	1,017
Minnesota.....	NA	5,553	256,094	995
Mississippi.....	NA	74,559	198,396	1,025
Missouri.....	NA	7,661	277,914	1,015
Montana.....	NA	2,069	48,533	1,011
Nebraska.....	NA	4,560	132,059	978
Nevada.....	NA	44,249	72,584	1,076
New Hampshire.....	NA	138	10,154	1,022
New Jersey.....	NA	80,125	389,458	1,034
New Mexico.....	NA	54,560	134,220	1,047
New York.....	NA	130,507	756,522	1,020
North Carolina.....	NA	902	146,223	1,012
North Dakota.....	NA	20	20,512	1,042
Ohio.....	NA	2,051	855,704	1,023
Oklahoma.....	NA	285,702	592,220	1,035
Oregon.....	NA	186	71,914	1,044
Pennsylvania.....	NA	3,267	749,354	1,022
Rhode Island.....	NA	2,603	29,086	1,022
South Carolina.....	NA	5,008	138,728	1,023
South Dakota.....	NA	55	21,990	1,002
Tennessee.....	NA	316	205,979	1,016
Texas.....	NA	1,378,235	3,319,594	1,032
Utah.....	NA	3,097	101,007	1,073
Vermont.....	NA	193	4,383	993
Virginia.....	NA	2,180	140,663	1,024
Washington.....	NA	491	122,658	1,050
West Virginia.....	NA	198	130,713	1,040
Wisconsin.....	NA	7,427	316,501	1,009
Wyoming.....	NA	108	45,228	1,059
Total.....	NA	3,640,154	17,833,942	1,027

See footnotes at end of table.

Table 16. Natural Gas Delivered to Consumers by State, 1967-1999 (Continued)

State	Residential		Commercial		Industrial	
	Quantity (million cubic feet)	Consumers	Quantity (million cubic feet)	Consumers	Quantity (million cubic feet)	Consumers
1982						
Alabama	46,950	635,000	25,876	50,000	145,922	2,000
Alaska	10,554	48,000	24,232	7,000	77,621	NA
Arizona	29,449	516,000	26,085	45,000	29,716	1,000
Arkansas	44,832	456,000	29,438	58,000	105,474	2,000
California	537,194	7,084,000	236,202	391,000	340,307	36,000
Colorado	84,688	810,000	66,991	96,000	44,758	2,000
Connecticut	33,056	380,000	23,125	26,000	21,410	2,000
D.C.	13,041	132,000	15,881	15,000	0	NA
Delaware	6,677	79,000	3,577	5,000	12,343	NA
Florida	13,622	436,000	29,788	38,000	84,195	1,000
Georgia	86,822	1,027,000	54,718	82,000	144,414	2,000
Hawaii	1,197	24,000	1,607	3,000	0	NA
Idaho	6,861	96,000	5,729	15,000	24,275	NA
Illinois	458,572	3,057,000	218,751	247,000	286,835	18,000
Indiana	160,066	1,180,000	71,900	106,000	224,443	5,000
Iowa	84,791	677,000	51,536	70,000	89,401	3,000
Kansas	81,804	691,000	55,470	74,000	118,922	6,000
Kentucky	67,590	590,000	35,260	54,000	55,074	1,000
Louisiana	68,495	1,002,000	33,729	71,000	681,508	2,000
Maine	585	13,000	1,192	3,000	840	NA
Maryland	67,500	729,000	30,871	50,000	56,200	5,000
Massachusetts	97,633	1,016,000	61,286	78,000	19,299	3,000
Michigan	358,778	2,324,000	170,269	163,000	183,276	10,000
Minnesota	107,660	786,000	74,309	77,000	68,116	3,000
Mississippi	27,516	363,000	17,213	42,000	96,932	1,000
Missouri	135,984	1,131,000	69,913	91,000	64,559	3,000
Montana	19,989	166,000	15,987	21,000	11,574	NA
Nebraska	51,381	394,000	43,022	43,000	36,977	1,000
Nevada	15,983	178,000	8,449	6,000	6,183	NA
New Hampshire	4,526	45,000	4,414	6,000	1,053	NA
New Jersey	148,845	1,688,000	78,750	176,000	81,603	7,000
New Mexico	26,429	308,000	21,715	34,000	20,694	NA
New York	343,029	3,719,000	164,784	238,000	110,275	20,000
North Carolina	31,588	352,000	24,891	44,000	78,927	3,000
North Dakota	10,932	80,000	11,361	11,000	2,064	NA
Ohio	369,437	2,561,000	157,664	197,000	267,632	7,000
Oklahoma	79,528	796,000	45,664	83,000	184,366	3,000
Oregon	18,712	251,000	16,330	35,000	32,338	1,000
Pennsylvania	272,433	2,210,000	125,557	151,000	260,637	6,000
Rhode Island	14,823	163,000	7,156	12,000	4,929	1,000
South Carolina	17,548	267,000	15,560	28,000	61,595	1,000
South Dakota	11,584	95,000	9,384	12,000	3,912	NA
Tennessee	42,023	464,000	38,697	65,000	109,800	2,000
Texas	221,383	3,067,000	189,447	276,000	1,246,685	16,000
Utah	45,957	268,000	21,831	125,000	39,804	1,000
Vermont	1,278	11,000	853	1,000	2,128	NA
Virginia	48,253	501,000	38,157	44,000	50,410	1,000
Washington	29,143	340,000	30,559	45,000	47,119	3,000
West Virginia	43,002	362,000	20,548	32,000	46,539	NA
Wisconsin	118,145	978,000	69,694	86,000	115,882	7,000
Wyoming	15,165	118,000	10,098	15,000	32,201	NA
Total	4,633,035	44,667,000	2,605,523	3,742,000	5,831,170	189,000

See footnotes at end of table.

Table 16. Natural Gas Delivered to Consumers by State, 1967-1999 (Continued)

State	Vehicle Fuel	Electric Utilities	Delivered to Consumers Quantity (million cubic feet)	Heating Value (Btu per cubic foot)
	Quantity (million cubic feet)	Quantity (million cubic feet)		
1982				
Alabama.....	NA	1,339	220,087	1,052
Alaska.....	NA	30,988	143,395	1,000
Arizona.....	NA	31,286	116,536	1,054
Arkansas.....	NA	33,443	213,187	1,002
California.....	NA	533,832	1,647,535	1,049
Colorado.....	NA	6,045	202,482	1,000
Connecticut.....	NA	0	77,591	1,027
D.C.....	NA	0	28,922	1,017
Delaware.....	NA	5,202	27,799	1,033
Florida.....	NA	182,471	310,076	1,044
Georgia.....	NA	1,509	287,463	1,030
Hawaii.....	NA	0	2,804	989
Idaho.....	NA	5	36,870	1,072
Illinois.....	NA	10,387	974,545	1,022
Indiana.....	NA	2,705	459,114	1,016
Iowa.....	NA	2,501	228,229	1,008
Kansas.....	NA	61,063	317,259	999
Kentucky.....	NA	1,522	159,446	1,014
Louisiana.....	NA	372,632	1,156,364	1,047
Maine.....	NA	0	2,617	1,025
Maryland.....	NA	936	155,507	1,018
Massachusetts.....	NA	15,288	193,506	1,024
Michigan.....	NA	12,727	725,050	1,022
Minnesota.....	NA	3,274	253,359	1,005
Mississippi.....	NA	83,196	224,857	1,028
Missouri.....	NA	4,441	274,897	1,018
Montana.....	NA	337	47,887	1,011
Nebraska.....	NA	1,553	132,933	981
Nevada.....	NA	15,688	46,303	1,070
New Hampshire.....	NA	0	9,993	1,020
New Jersey.....	NA	65,504	374,702	1,031
New Mexico.....	NA	44,726	113,564	1,045
New York.....	NA	152,577	770,665	1,023
North Carolina.....	NA	76	135,482	1,033
North Dakota.....	NA	17	24,374	1,026
Ohio.....	NA	1,230	795,963	1,029
Oklahoma.....	NA	246,923	556,481	1,023
Oregon.....	NA	32	67,412	1,044
Pennsylvania.....	NA	1,568	660,195	1,028
Rhode Island.....	NA	794	27,702	1,036
South Carolina.....	NA	517	95,220	1,030
South Dakota.....	NA	30	24,910	999
Tennessee.....	NA	0	190,520	1,024
Texas.....	NA	1,286,297	2,943,812	1,032
Utah.....	NA	3,023	110,615	939
Vermont.....	NA	107	4,366	993
Virginia.....	NA	3,020	139,840	1,027
Washington.....	NA	121	106,942	1,053
West Virginia.....	NA	131	110,220	1,047
Wisconsin.....	NA	4,318	308,039	1,012
Wyoming.....	NA	133	57,597	1,002
Total.....	NA	3,225,518	16,295,245	1,028

See footnotes at end of table.

Table 16. Natural Gas Delivered to Consumers by State, 1967-1999 (Continued)

State	Residential		Commercial		Industrial	
	Quantity (million cubic feet)	Consumers	Quantity (million cubic feet)	Consumers	Quantity (million cubic feet)	Consumers
1983						
Alabama	48,267	637,000	26,665	50,000	128,201	2,000
Alaska	10,434	55,000	24,693	8,000	74,641	NA
Arizona	29,255	552,000	24,612	46,000	29,731	1,000
Arkansas	42,783	460,000	27,739	58,000	90,282	2,000
California	498,601	7,156,000	215,918	398,000	322,990	36,000
Colorado	84,173	834,000	64,615	98,000	42,386	2,000
Connecticut	30,916	384,000	22,260	35,000	21,035	2,000
D.C.	13,007	131,000	15,945	15,000	0	NA
Delaware	6,219	78,000	3,428	5,000	20,203	NA
Florida	15,372	439,000	29,228	38,000	74,210	1,000
Georgia	91,376	1,057,000	56,280	84,000	140,285	3,000
Hawaii	1,121	24,000	1,548	4,000	0	NA
Idaho	6,510	96,000	5,758	15,000	20,135	NA
Illinois	430,606	3,061,000	204,834	249,000	276,533	18,000
Indiana	145,255	1,187,000	65,409	107,000	207,711	5,000
Iowa	77,323	681,000	46,854	80,000	85,161	3,000
Kansas	80,538	696,000	52,535	74,000	95,963	6,000
Kentucky	63,049	588,000	34,111	59,000	52,831	1,000
Louisiana	68,304	990,000	34,906	71,000	690,409	2,000
Maine	541	13,000	1,124	3,000	754	NA
Maryland	64,716	733,000	30,758	50,000	46,253	5,000
Massachusetts	91,788	1,025,000	39,640	75,000	34,958	5,000
Michigan	340,732	2,330,000	159,916	164,000	167,186	10,000
Minnesota	97,615	800,000	70,713	79,000	65,212	3,000
Mississippi	27,552	363,000	17,158	42,000	108,739	1,000
Missouri	126,604	1,130,000	66,106	91,000	59,307	3,000
Montana	16,967	167,000	13,534	21,000	11,798	NA
Nebraska	47,236	398,000	39,055	59,000	37,262	1,000
Nevada	11,427	173,000	11,758	15,000	9,083	NA
New Hampshire	4,309	46,000	4,437	7,000	869	NA
New Jersey	146,674	1,689,000	79,624	178,000	81,214	7,000
New Mexico	26,593	315,000	22,413	34,000	21,095	2,000
New York	321,949	3,721,000	161,770	244,000	96,958	18,000
North Carolina	31,228	364,000	24,705	46,000	74,696	3,000
North Dakota	9,685	82,000	9,828	11,000	1,844	NA
Ohio	329,647	2,562,000	143,568	198,000	258,425	7,000
Oklahoma	79,240	826,000	44,177	86,000	164,798	3,000
Oregon	16,779	252,000	15,143	36,000	32,119	1,000
Pennsylvania	252,280	2,215,000	115,222	151,000	242,047	6,000
Rhode Island	13,749	164,000	6,976	12,000	5,080	1,000
South Carolina	18,741	287,000	16,548	32,000	62,767	1,000
South Dakota	10,648	96,000	8,651	12,000	3,794	NA
Tennessee	40,596	469,000	42,903	67,000	100,002	2,000
Texas	214,479	3,093,000	157,481	457,000	1,265,393	15,000
Utah	54,938	407,000	7,986	1,000	40,246	1,000
Vermont	1,252	11,000	856	1,000	2,026	NA
Virginia	47,318	505,000	38,457	45,000	46,506	1,000
Washington	25,998	343,000	28,728	45,000	50,883	3,000
West Virginia	39,967	362,000	18,771	32,000	41,862	NA
Wisconsin	112,316	987,000	68,020	86,000	112,495	7,000
Wyoming	13,930	120,000	9,182	14,000	24,330	NA
Total	4,380,599	45,153,000	2,432,547	3,890,000	5,642,708	190,000

See footnotes at end of table.

Table 16. Natural Gas Delivered to Consumers by State, 1967-1999 (Continued)

State	Vehicle Fuel	Electric Utilities	Delivered to Consumers Quantity (million cubic feet)	Heating Value (Btu per cubic foot)
	Quantity (million cubic feet)	Quantity (million cubic feet)		
1983				
Alabama.....	NA	554	203,687	1,038
Alaska.....	NA	31,348	141,116	1,002
Arizona.....	NA	19,209	102,807	1,045
Arkansas.....	NA	33,275	194,079	1,023
California.....	NA	465,066	1,502,575	1,043
Colorado.....	NA	4,526	195,700	1,006
Connecticut.....	NA	0	74,211	1,029
D.C.....	NA	0	28,952	1,010
Delaware.....	NA	5,023	34,873	1,018
Florida.....	NA	174,813	293,623	1,048
Georgia.....	NA	1,633	289,574	1,026
Hawaii.....	NA	0	2,669	1,023
Idaho.....	NA	9	32,412	1,047
Illinois.....	NA	11,948	923,921	1,041
Indiana.....	NA	2,877	421,252	1,006
Iowa.....	NA	3,249	212,587	1,014
Kansas.....	NA	47,226	276,262	999
Kentucky.....	NA	1,196	151,187	1,020
Louisiana.....	NA	296,490	1,090,109	1,042
Maine.....	NA	0	2,419	1,026
Maryland.....	NA	1,800	143,527	1,021
Massachusetts.....	NA	24,396	190,782	1,025
Michigan.....	NA	12,618	680,452	1,024
Minnesota.....	NA	2,861	236,401	1,023
Mississippi.....	NA	49,773	203,222	1,027
Missouri.....	NA	2,806	254,823	1,027
Montana.....	NA	335	42,634	1,008
Nebraska.....	NA	1,581	125,134	982
Nevada.....	NA	9,562	41,830	1,066
New Hampshire.....	NA	20	9,635	1,021
New Jersey.....	NA	96,886	404,398	1,031
New Mexico.....	NA	30,626	100,727	1,033
New York.....	NA	135,811	716,488	1,027
North Carolina.....	NA	163	130,792	1,033
North Dakota.....	NA	11	21,368	1,045
Ohio.....	NA	1,046	732,686	1,034
Oklahoma.....	NA	236,950	525,165	1,042
Oregon.....	NA	1	64,042	1,041
Pennsylvania.....	NA	1,654	611,203	1,029
Rhode Island.....	NA	3,079	28,884	1,035
South Carolina.....	NA	942	98,998	1,027
South Dakota.....	NA	45	23,138	1,011
Tennessee.....	NA	107	183,608	1,023
Texas.....	NA	1,190,648	2,828,001	1,029
Utah.....	NA	1,259	104,429	1,075
Vermont.....	NA	220	4,354	992
Virginia.....	NA	3,330	135,611	1,030
Washington.....	NA	30	105,639	1,043
West Virginia.....	NA	115	100,715	1,038
Wisconsin.....	NA	3,514	296,345	1,009
Wyoming.....	NA	136	47,578	1,059
Total.....	NA	2,910,767	15,366,621	1,031

See footnotes at end of table.

Table 16. Natural Gas Delivered to Consumers by State, 1967-1999 (Continued)

State	Residential		Commercial		Industrial	
	Quantity (million cubic feet)	Consumers	Quantity (million cubic feet)	Consumers	Quantity (million cubic feet)	Consumers
1984						
Alabama	50,526	645,000	27,567	50,000	135,068	2,000
Alaska	11,833	63,000	24,654	10,000	72,465	NA
Arizona	27,606	555,000	25,309	46,000	29,154	1,000
Arkansas	45,903	464,000	28,995	59,000	93,835	2,000
California	472,151	7,285,000	191,838	399,000	396,133	34,000
Colorado	93,439	867,000	71,890	101,000	41,523	1,000
Connecticut	33,062	388,000	24,778	36,000	20,855	2,000
D.C.	17,374	134,000	11,680	11,000	0	NA
Delaware	6,855	79,000	3,827	5,000	25,216	NA
Florida	14,866	434,000	30,481	39,000	71,041	1,000
Georgia	95,299	1,093,000	55,909	87,000	149,517	3,000
Hawaii	1,048	27,000	1,328	3,000	0	NA
Idaho	7,339	98,000	8,493	16,000	19,140	NA
Illinois	479,572	3,069,000	232,170	251,000	299,474	18,000
Indiana	151,568	1,196,000	71,819	109,000	221,372	5,000
Iowa	79,767	682,000	48,104	80,000	93,373	3,000
Kansas	79,340	701,000	57,516	77,000	118,238	5,000
Kentucky	66,895	588,000	36,138	59,000	58,186	1,000
Louisiana	69,529	979,000	33,088	71,000	838,377	2,000
Maine	540	12,000	1,124	3,000	781	NA
Maryland	73,012	742,000	25,299	46,000	57,265	5,000
Massachusetts	96,817	1,035,000	41,271	73,000	37,344	6,000
Michigan	338,996	2,346,000	160,952	166,000	189,014	9,000
Minnesota	101,910	810,000	75,175	80,000	69,977	2,000
Mississippi	28,760	366,000	17,860	42,000	119,538	1,000
Missouri	130,683	1,136,000	67,218	94,000	59,502	3,000
Montana	18,443	168,000	14,256	21,000	9,855	NA
Nebraska	47,834	391,000	41,900	59,000	38,517	1,000
Nevada	11,891	177,000	12,012	16,000	8,881	NA
New Hampshire	4,613	48,000	4,100	7,000	1,726	NA
New Jersey	151,755	1,732,000	83,906	184,000	84,868	7,000
New Mexico	27,394	324,000	22,947	35,000	20,718	2,000
New York	337,253	3,751,000	170,365	243,000	107,004	22,000
North Carolina	32,405	391,000	26,174	49,000	79,527	3,000
North Dakota	9,974	83,000	9,961	11,000	5,165	NA
Ohio	350,296	2,570,000	155,350	201,000	260,755	7,000
Oklahoma	81,379	830,000	44,423	87,000	182,923	3,000
Oregon	19,495	258,000	17,012	37,000	39,450	1,000
Pennsylvania	265,274	2,216,000	126,211	154,000	242,887	6,000
Rhode Island	15,041	168,000	7,466	13,000	5,390	1,000
South Carolina	19,246	291,000	16,635	32,000	69,526	1,000
South Dakota	10,994	97,000	9,128	12,000	4,238	NA
Tennessee	44,045	480,000	46,544	69,000	102,900	2,000
Texas	230,311	3,127,000	165,700	285,000	1,336,659	15,000
Utah	54,639	418,000	8,569	1,000	42,709	1,000
Vermont	1,352	12,000	1,467	2,000	1,771	NA
Virginia	51,439	513,000	34,825	44,000	47,340	1,000
Washington	29,242	351,000	32,371	46,000	62,790	3,000
West Virginia	39,707	358,000	18,780	32,000	42,420	NA
Wisconsin	112,952	999,000	70,230	88,000	116,981	7,000
Wyoming	13,806	119,000	9,431	14,000	22,453	NA
Total	4,555,465	45,670,000	2,524,244	3,755,000	6,153,841	189,000

See footnotes at end of table.

Table 16. Natural Gas Delivered to Consumers by State, 1967-1999 (Continued)

State	Vehicle Fuel	Electric Utilities	Delivered to Consumers Quantity (million cubic feet)	Heating Value (Btu per cubic foot)
	Quantity (million cubic feet)	Quantity (million cubic feet)		
1984				
Alabama.....	NA	356	213,516	1,033
Alaska.....	NA	31,582	140,535	1,002
Arizona.....	NA	25,366	107,434	1,047
Arkansas.....	NA	24,962	193,694	1,021
California.....	NA	573,001	1,633,122	1,042
Colorado.....	NA	4,899	211,752	1,002
Connecticut.....	NA	2,228	80,924	1,029
D.C.....	NA	0	29,054	1,012
Delaware.....	NA	7,060	42,957	1,021
Florida.....	NA	174,740	291,128	1,049
Georgia.....	NA	608	301,331	1,026
Hawaii.....	NA	0	2,375	1,026
Idaho.....	NA	5	34,977	1,045
Illinois.....	NA	5,963	1,017,180	1,040
Indiana.....	NA	1,451	446,210	1,007
Iowa.....	NA	3,069	224,314	1,015
Kansas.....	NA	32,234	287,328	992
Kentucky.....	NA	1,767	162,985	1,022
Louisiana.....	NA	300,857	1,241,850	1,042
Maine.....	NA	0	2,444	1,032
Maryland.....	NA	1,294	156,868	1,026
Massachusetts.....	NA	32,132	207,564	1,030
Michigan.....	NA	9,711	698,672	1,017
Minnesota.....	NA	1,978	249,040	1,003
Mississippi.....	NA	62,682	228,840	1,030
Missouri.....	NA	2,501	259,904	1,017
Montana.....	NA	360	42,914	1,005
Nebraska.....	NA	1,495	129,745	981
Nevada.....	NA	9,389	42,173	1,059
New Hampshire.....	NA	67	10,506	1,027
New Jersey.....	NA	95,323	415,852	1,024
New Mexico.....	NA	30,810	101,869	1,049
New York.....	NA	169,620	784,243	1,027
North Carolina.....	NA	121	138,228	1,034
North Dakota.....	NA	10	25,109	1,049
Ohio.....	NA	694	767,095	1,037
Oklahoma.....	NA	224,987	533,712	1,025
Oregon.....	NA	0	75,958	1,036
Pennsylvania.....	NA	2,615	636,987	1,034
Rhode Island.....	NA	3,661	31,557	1,030
South Carolina.....	NA	435	105,842	1,026
South Dakota.....	NA	52	24,412	1,011
Tennessee.....	NA	0	193,489	1,024
Texas.....	NA	1,265,385	2,998,055	1,036
Utah.....	NA	271	106,188	1,075
Vermont.....	NA	272	4,862	992
Virginia.....	NA	3,152	136,757	1,036
Washington.....	NA	32	124,435	1,045
West Virginia.....	NA	116	101,023	1,053
Wisconsin.....	NA	1,942	302,106	1,008
Wyoming.....	NA	86	45,775	1,053
Total.....	NA	3,111,342	16,344,893	1,031

See footnotes at end of table.

Table 16. Natural Gas Delivered to Consumers by State, 1967-1999 (Continued)

State	Residential		Commercial		Industrial	
	Quantity (million cubic feet)	Consumers	Quantity (million cubic feet)	Consumers	Quantity (million cubic feet)	Consumers
1985						
Alabama	43,706	640,000	25,836	53,000	132,281	2,000
Alaska	13,256	65,000	20,344	10,000	75,676	NA
Arizona	28,634	555,000	25,360	46,000	16,503	1,000
Arkansas	40,189	470,000	26,731	60,000	96,660	2,000
California	527,495	7,493,000	205,044	414,000	407,585	32,000
Colorado	90,154	896,000	68,975	104,000	36,934	2,000
Connecticut	32,778	394,000	24,590	37,000	18,937	3,000
D.C.	16,605	134,000	11,921	11,000	0	NA
Delaware	6,210	80,000	3,412	5,000	21,600	NA
Florida	13,533	439,000	30,674	40,000	68,776	1,000
Georgia	84,033	1,138,000	51,519	91,000	140,009	3,000
Hawaii	625	27,000	1,858	3,000	0	NA
Idaho	7,759	100,000	8,999	16,000	19,461	NA
Illinois	446,567	3,084,000	213,528	256,000	280,638	18,000
Indiana	146,251	1,206,000	69,641	110,000	211,115	5,000
Iowa	78,750	682,000	47,643	81,000	87,060	3,000
Kansas	78,350	710,000	56,522	83,000	118,847	5,000
Kentucky	60,086	588,000	33,758	60,000	54,137	1,000
Louisiana	60,679	975,000	30,228	70,000	710,060	2,000
Maine	525	12,000	1,139	3,000	856	NA
Maryland	68,399	747,000	24,134	47,000	54,684	6,000
Massachusetts	97,803	1,049,000	41,382	75,000	33,157	6,000
Michigan	341,026	2,372,000	157,758	169,000	181,583	10,000
Minnesota	106,647	822,000	77,020	82,000	66,301	2,000
Mississippi	25,714	367,000	16,591	43,000	99,174	1,000
Missouri	128,123	1,152,000	60,345	95,000	65,702	3,000
Montana	19,371	168,000	14,820	21,000	8,220	NA
Nebraska	46,674	393,000	39,404	60,000	33,134	1,000
Nevada	12,602	184,000	12,232	16,000	6,173	NA
New Hampshire	4,698	51,000	4,955	8,000	892	NA
New Jersey	150,911	1,769,000	83,467	189,000	81,242	6,000
New Mexico	21,952	335,000	16,733	36,000	11,635	2,000
New York	320,073	3,819,000	165,498	247,000	99,829	22,000
North Carolina	28,649	407,000	25,029	51,000	74,808	3,000
North Dakota	10,353	83,000	10,118	11,000	2,209	NA
Ohio	327,591	2,586,000	143,311	202,000	247,792	7,000
Oklahoma	76,112	829,000	40,791	88,000	156,317	3,000
Oregon	21,478	265,000	19,043	38,000	37,776	1,000
Pennsylvania	244,889	2,221,000	115,329	156,000	226,299	6,000
Rhode Island	14,992	171,000	7,590	13,000	4,619	1,000
South Carolina	16,434	293,000	15,270	33,000	63,038	1,000
South Dakota	11,357	99,000	9,987	12,000	3,511	NA
Tennessee	39,434	494,000	43,399	71,000	97,109	2,000
Texas	212,676	3,148,000	151,774	288,000	1,423,876	14,000
Utah	58,727	432,000	8,505	1,000	37,448	1,000
Vermont	1,456	13,000	1,575	2,000	1,867	NA
Virginia	48,752	525,000	33,975	46,000	50,334	1,000
Washington	33,000	360,000	35,459	47,000	63,176	3,000
West Virginia	36,750	355,000	17,224	31,000	38,122	NA
Wisconsin	116,184	1,013,000	72,803	90,000	115,267	7,000
Wyoming	14,363	118,000	9,139	14,000	18,861	NA
Total	4,433,377	46,331,000	2,432,382	3,837,000	5,901,288	189,000

See footnotes at end of table.

Table 16. Natural Gas Delivered to Consumers by State, 1967-1999 (Continued)

State	Vehicle Fuel	Electric Utilities	Delivered to Consumers Quantity (million cubic feet)	Heating Value (Btu per cubic foot)
	Quantity (million cubic feet)	Quantity (million cubic feet)		
1985				
Alabama.....	NA	1,078	202,901	1,038
Alaska.....	NA	34,194	143,470	1,006
Arizona.....	NA	41,731	112,228	1,050
Arkansas.....	NA	11,411	174,991	1,019
California.....	NA	666,274	1,806,398	1,043
Colorado.....	NA	4,913	200,976	999
Connecticut.....	NA	1,559	77,864	1,030
D.C.....	NA	0	28,526	1,015
Delaware.....	NA	7,266	38,488	1,025
Florida.....	NA	165,683	278,666	1,053
Georgia.....	NA	885	276,446	1,028
Hawaii.....	NA	0	2,483	1,082
Idaho.....	NA	24	36,243	1,049
Illinois.....	NA	5,881	946,614	1,040
Indiana.....	NA	1,117	428,124	1,008
Iowa.....	NA	2,100	215,553	1,011
Kansas.....	NA	21,181	274,900	998
Kentucky.....	NA	1,121	149,102	1,030
Louisiana.....	NA	285,039	1,086,006	1,040
Maine.....	NA	0	2,520	1,035
Maryland.....	NA	1,372	148,589	1,034
Massachusetts.....	NA	45,161	217,503	1,027
Michigan.....	NA	10,126	690,493	1,015
Minnesota.....	NA	1,275	251,243	1,004
Mississippi.....	NA	53,579	195,058	1,028
Missouri.....	NA	1,466	255,636	1,017
Montana.....	NA	468	42,879	1,001
Nebraska.....	NA	1,284	120,496	982
Nevada.....	NA	8,080	39,087	1,062
New Hampshire.....	NA	0	10,545	1,027
New Jersey.....	NA	61,362	376,982	1,026
New Mexico.....	NA	28,133	78,453	1,074
New York.....	NA	172,631	758,031	1,029
North Carolina.....	NA	595	129,081	1,034
North Dakota.....	NA	2	22,682	1,062
Ohio.....	NA	699	719,393	1,044
Oklahoma.....	NA	200,686	473,906	1,028
Oregon.....	NA	0	78,297	1,030
Pennsylvania.....	NA	1,570	588,087	1,034
Rhode Island.....	NA	2,532	29,733	1,033
South Carolina.....	NA	483	95,225	1,028
South Dakota.....	NA	26	24,881	1,010
Tennessee.....	NA	0	179,942	1,034
Texas.....	NA	1,197,590	2,985,916	1,038
Utah.....	NA	235	104,915	1,075
Vermont.....	NA	95	4,993	992
Virginia.....	NA	1,528	134,589	1,039
Washington.....	NA	77	131,712	1,040
West Virginia.....	NA	122	92,218	1,067
Wisconsin.....	NA	1,317	305,571	1,010
Wyoming.....	NA	132	42,495	1,051
Total.....	NA	3,044,083	15,811,130	1,032

See footnotes at end of table.

Table 16. Natural Gas Delivered to Consumers by State, 1967-1999 (Continued)

State	Residential		Commercial		Industrial	
	Quantity (million cubic feet)	Consumers	Quantity (million cubic feet)	Consumers	Quantity (million cubic feet)	Consumers
1986						
Alabama	44,674	656,000	25,128	53,000	116,798	2,000
Alaska	12,091	66,000	20,874	11,000	60,439	NA
Arizona	25,412	545,000	24,081	46,000	8,487	NA
Arkansas	38,530	475,000	24,949	60,000	92,244	2,000
California	464,307	7,626,000	182,794	413,000	404,681	31,000
Colorado	81,151	925,000	61,620	108,000	34,348	1,000
Connecticut	35,107	400,000	24,713	38,000	17,703	3,000
D.C.	17,296	134,000	11,934	11,000	0	NA
Delaware	6,861	81,000	3,514	6,000	20,834	NA
Florida	13,860	442,000	35,829	41,000	59,217	1,000
Georgia	89,171	1,190,000	50,405	94,000	128,420	3,000
Hawaii	579	28,000	1,883	3,000	0	NA
Idaho	7,283	102,000	8,543	17,000	16,279	NA
Illinois	437,081	3,108,000	204,979	261,000	263,847	19,000
Indiana	140,135	1,224,000	64,821	113,000	183,270	5,000
Iowa	74,202	685,000	43,709	81,000	80,364	2,000
Kansas	70,582	716,000	55,730	83,000	100,005	7,000
Kentucky	59,372	592,000	32,666	62,000	48,229	1,000
Louisiana	58,129	963,000	27,985	70,000	795,255	2,000
Maine	542	12,000	1,214	3,000	708	NA
Maryland	71,896	752,000	23,816	49,000	52,570	5,000
Massachusetts	102,295	1,063,000	43,661	80,000	23,896	5,000
Michigan	330,240	2,408,000	135,592	174,000	172,204	11,000
Minnesota	103,303	846,000	74,478	86,000	57,847	3,000
Mississippi	25,282	367,000	16,891	44,000	89,824	1,000
Missouri	120,564	1,161,000	61,890	95,000	54,508	3,000
Montana	16,822	168,000	12,536	21,000	7,507	NA
Nebraska	42,303	396,000	36,357	61,000	20,389	1,000
Nevada	12,226	209,000	11,451	18,000	3,477	NA
New Hampshire	5,102	56,000	4,438	8,000	729	NA
New Jersey	158,266	1,816,000	85,775	195,000	69,715	6,000
New Mexico	24,019	338,000	20,642	36,000	7,988	2,000
New York	336,712	3,790,000	167,503	255,000	86,686	23,000
North Carolina	31,701	426,000	25,474	54,000	72,475	3,000
North Dakota	9,351	84,000	9,084	12,000	2,752	NA
Ohio	327,300	2,614,000	139,119	207,000	235,826	7,000
Oklahoma	66,641	819,000	36,517	88,000	148,411	2,000
Oregon	19,058	273,000	16,843	39,000	31,447	NA
Pennsylvania	254,863	2,239,000	114,442	162,000	202,181	6,000
Rhode Island	16,100	175,000	6,718	14,000	3,452	1,000
South Carolina	17,440	298,000	15,894	34,000	61,455	1,000
South Dakota	10,557	100,000	9,166	12,000	3,351	NA
Tennessee	40,240	507,000	42,589	73,000	91,504	2,000
Texas	194,602	3,164,000	146,972	288,000	1,353,090	14,000
Utah	57,654	412,000	4,636	31,000	28,264	1,000
Vermont	1,595	14,000	1,688	2,000	1,728	NA
Virginia	51,517	536,000	35,453	48,000	47,907	1,000
Washington	30,217	373,000	32,022	49,000	54,027	3,000
West Virginia	36,222	352,000	15,995	31,000	37,017	NA
Wisconsin	110,780	1,032,000	55,275	92,000	107,274	8,000
Wyoming	12,738	115,000	8,045	16,000	18,427	NA
Total	4,313,969	46,877,000	2,318,335	3,950,000	5,579,057	192,000

See footnotes at end of table.

Table 16. Natural Gas Delivered to Consumers by State, 1967-1999 (Continued)

State	Vehicle Fuel	Electric Utilities	Delivered to Consumers Quantity (million cubic feet)	Heating Value (Btu per cubic foot)
	Quantity (million cubic feet)	Quantity (million cubic feet)		
1986				
Alabama.....	NA	1,054	187,654	1,036
Alaska.....	NA	34,409	127,812	1,009
Arizona.....	NA	30,607	88,587	1,039
Arkansas.....	NA	28,425	184,148	1,019
California.....	NA	444,226	1,496,008	1,039
Colorado.....	NA	4,650	181,770	1,003
Connecticut.....	NA	740	78,264	1,030
D.C.....	NA	0	29,229	1,013
Delaware.....	NA	1,796	33,005	1,018
Florida.....	NA	169,533	278,439	1,036
Georgia.....	NA	5,803	273,799	1,027
Hawaii.....	NA	0	2,463	1,086
Idaho.....	NA	5	32,110	1,021
Illinois.....	NA	6,067	911,974	1,021
Indiana.....	NA	1,086	389,312	1,009
Iowa.....	NA	1,365	199,640	1,010
Kansas.....	NA	15,029	241,346	985
Kentucky.....	NA	437	140,704	1,038
Louisiana.....	NA	267,862	1,149,230	1,040
Maine.....	NA	0	2,465	1,031
Maryland.....	NA	2,194	150,477	1,036
Massachusetts.....	NA	14,875	184,727	1,026
Michigan.....	NA	10,945	648,981	1,027
Minnesota.....	NA	1,734	237,361	999
Mississippi.....	NA	47,613	179,610	1,025
Missouri.....	NA	1,182	238,144	1,011
Montana.....	NA	407	37,272	1,000
Nebraska.....	NA	1,713	100,762	993
Nevada.....	NA	6,592	33,746	1,059
New Hampshire.....	NA	0	10,269	1,027
New Jersey.....	NA	36,877	350,632	1,027
New Mexico.....	NA	20,182	72,830	1,077
New York.....	NA	133,580	724,481	1,029
North Carolina.....	NA	1,137	130,787	1,033
North Dakota.....	NA	2	21,189	1,043
Ohio.....	NA	606	702,851	1,046
Oklahoma.....	NA	197,239	448,808	1,030
Oregon.....	NA	0	67,349	1,022
Pennsylvania.....	NA	724	572,209	1,036
Rhode Island.....	NA	0	26,270	1,029
South Carolina.....	NA	1,386	96,175	1,030
South Dakota.....	NA	41	23,114	1,005
Tennessee.....	NA	0	174,333	1,032
Texas.....	NA	1,106,826	2,801,490	1,040
Utah.....	NA	230	90,784	948
Vermont.....	NA	3	5,014	987
Virginia.....	NA	847	135,725	1,040
Washington.....	NA	124	116,389	1,029
West Virginia.....	NA	298	89,533	1,076
Wisconsin.....	NA	1,783	275,112	1,010
Wyoming.....	NA	138	39,348	1,050
Total.....	NA	2,602,370	14,813,731	1,030

See footnotes at end of table.

Table 16. Natural Gas Delivered to Consumers by State, 1967-1999 (Continued)

State	Residential		Commercial		Industrial	
	Quantity (million cubic feet)	Consumers	Quantity (million cubic feet)	Consumers	Quantity (million cubic feet)	Consumers
1987						
Alabama	49,077	662,217	22,384	54,306	116,177	2,313
Alaska	12,256	67,648	20,224	11,484	67,467	10
Arizona	28,426	567,962	27,669	46,702	17,757	358
Arkansas	40,055	480,839	24,603	60,355	55,141	1,410
California	503,473	7,904,858	212,904	404,507	529,405	44,764
Colorado	86,263	942,571	64,355	109,770	30,921	896
Connecticut	36,134	411,349	27,581	40,886	19,802	2,709
D.C.	16,729	130,748	13,999	14,683	0	0
Delaware	7,074	82,829	3,741	6,180	18,038	241
Florida	14,566	444,848	37,492	42,376	60,583	575
Georgia	100,630	1,237,201	54,592	98,809	141,201	3,034
Hawaii	591	28,502	2,019	2,896	0	0
Idaho	7,007	104,824	7,618	17,482	18,956	219
Illinois	407,875	3,170,364	191,047	241,367	261,168	19,460
Indiana	139,048	1,250,476	64,903	116,571	201,395	5,497
Iowa	65,246	690,532	38,057	80,797	88,346	2,033
Kansas	69,653	725,676	53,609	82,934	113,390	4,440
Kentucky	59,094	596,320	33,298	63,024	54,530	1,391
Louisiana	61,377	952,079	27,845	67,382	811,827	1,617
Maine	528	12,134	1,250	3,435	852	73
Maryland	70,670	755,294	25,544	51,252	58,456	5,222
Massachusetts	104,847	1,082,777	46,522	84,636	34,149	5,626
Michigan	314,293	2,452,554	185,956	178,469	124,565	10,885
Minnesota	89,943	872,148	65,923	88,789	71,967	2,585
Mississippi	26,599	370,094	17,922	43,362	82,435	1,312
Missouri	116,050	1,180,546	58,205	96,711	54,326	2,832
Montana	15,359	167,883	10,989	21,382	7,861	435
Nebraska	38,871	400,218	34,205	60,707	30,019	675
Nevada	14,141	213,422	13,747	18,294	6,197	93
New Hampshire	5,604	60,078	4,601	8,831	1,731	153
New Jersey	168,641	1,869,903	94,459	200,387	79,779	6,265
New Mexico	27,534	348,759	19,939	36,444	13,479	1,703
New York	334,417	3,810,577	167,178	262,859	96,081	23,276
North Carolina	35,903	435,826	30,010	56,191	76,425	3,236
North Dakota	8,063	83,517	7,908	11,905	2,698	138
Ohio	326,480	2,648,972	146,983	213,601	223,561	7,929
Oklahoma	64,164	809,171	32,428	87,824	183,454	2,772
Oregon	18,750	280,670	16,718	40,967	36,676	676
Pennsylvania	251,175	2,237,877	114,800	166,901	226,349	6,089
Rhode Island	16,742	180,656	9,395	15,128	4,392	1,158
South Carolina	20,200	302,321	17,195	35,414	65,340	1,256
South Dakota	9,288	101,468	8,199	12,480	3,273	261
Tennessee	43,483	534,882	44,144	77,104	97,574	2,206
Texas	210,688	3,155,948	156,509	294,879	1,449,539	4,852
Utah	41,536	414,020	14,811	31,329	23,884	551
Vermont	1,663	15,553	1,833	2,447	1,684	22
Virginia	55,421	550,318	39,401	54,071	55,334	877
Washington	29,799	392,469	32,366	51,365	65,706	3,355
West Virginia	35,634	351,024	16,792	31,283	41,399	463
Wisconsin	103,154	1,054,347	57,750	96,760	112,877	7,411
Wyoming	10,616	113,175	8,443	15,342	15,142	190
Total	4,314,833	47,710,444	2,430,064	4,013,040	5,953,308	195,544

See footnotes at end of table.

Table 16. Natural Gas Delivered to Consumers by State, 1967-1999 (Continued)

State	Vehicle Fuel	Electric Utilities	Delivered to Consumers Quantity (million cubic feet)	Heating Value (Btu per cubic foot)
	Quantity (million cubic feet)	Quantity (million cubic feet)		
1987				
Alabama.....	NA	1,474	189,112	1,033
Alaska.....	NA	30,530	130,478	1,009
Arizona.....	NA	26,665	100,517	1,036
Arkansas.....	NA	32,057	151,856	1,016
California.....	NA	643,335	1,889,118	1,030
Colorado.....	NA	7,826	189,364	1,000
Connecticut.....	NA	7,350	90,867	1,031
D.C.....	NA	0	30,728	1,014
Delaware.....	NA	7,847	36,699	1,015
Florida.....	NA	175,675	288,317	1,044
Georgia.....	NA	826	297,249	1,026
Hawaii.....	NA	0	2,610	1,068
Idaho.....	NA	4	33,583	1,017
Illinois.....	NA	3,172	863,261	1,015
Indiana.....	NA	1,315	406,661	1,009
Iowa.....	NA	3,265	194,914	1,008
Kansas.....	NA	16,074	252,726	1,046
Kentucky.....	NA	336	147,258	1,037
Louisiana.....	NA	246,912	1,147,961	1,040
Maine.....	NA	0	2,629	1,040
Maryland.....	NA	11,757	166,428	1,034
Massachusetts.....	NA	40,183	225,701	1,029
Michigan.....	NA	10,754	635,568	1,021
Minnesota.....	NA	5,700	233,532	999
Mississippi.....	NA	41,119	168,075	1,018
Missouri.....	NA	1,379	229,960	1,011
Montana.....	NA	478	34,687	1,020
Nebraska.....	NA	1,743	104,838	985
Nevada.....	NA	7,076	41,161	1,009
New Hampshire.....	NA	15	11,951	1,029
New Jersey.....	NA	75,138	418,018	1,026
New Mexico.....	NA	18,454	79,406	1,074
New York.....	NA	173,328	771,003	1,030
North Carolina.....	NA	1,162	143,500	1,031
North Dakota.....	NA	3	18,672	1,048
Ohio.....	NA	871	697,895	1,045
Oklahoma.....	NA	187,895	467,942	1,036
Oregon.....	NA	0	72,143	1,028
Pennsylvania.....	NA	1,993	594,317	1,036
Rhode Island.....	NA	5,336	35,865	1,028
South Carolina.....	NA	538	103,273	1,028
South Dakota.....	NA	77	20,837	1,013
Tennessee.....	NA	0	185,200	1,032
Texas.....	NA	1,049,804	2,866,540	1,040
Utah.....	NA	263	80,494	1,080
Vermont.....	NA	0	5,181	987
Virginia.....	NA	1,724	151,880	1,040
Washington.....	NA	93	127,965	1,033
West Virginia.....	NA	239	94,065	1,074
Wisconsin.....	NA	2,176	275,958	1,008
Wyoming.....	NA	90	34,290	1,057
Total.....	NA	2,844,051	15,542,256	1,031

See footnotes at end of table.

Table 16. Natural Gas Delivered to Consumers by State, 1967-1999 (Continued)

State	Residential		Commercial		Industrial	
	Quantity (million cubic feet)	Consumers	Quantity (million cubic feet)	Consumers	Quantity (million cubic feet)	Consumers
1988						
Alabama	48,913	668,432	25,562	55,400	140,536	2,293
Alaska	12,529	68,612	20,842	11,649	67,805	11
Arizona	28,206	564,195	28,299	46,636	24,185	344
Arkansas	42,867	485,112	27,457	61,630	104,808	1,151
California	497,138	8,113,034	248,397	407,435	464,008	44,680
Colorado	92,888	955,810	68,515	110,769	38,197	923
Connecticut	39,485	417,831	27,411	41,594	19,436	2,818
D.C.	17,471	134,758	15,012	11,370	0	0
Delaware	7,586	84,328	4,041	6,566	14,803	233
Florida	14,891	446,690	37,834	43,178	75,518	552
Georgia	108,125	1,275,128	55,963	102,277	150,448	3,144
Hawaii	563	28,761	2,049	2,852	0	0
Idaho	7,683	111,532	8,252	18,454	20,710	132
Illinois	462,339	3,180,199	215,257	278,473	269,226	20,015
Indiana	153,609	1,275,401	71,709	119,458	218,769	5,696
Iowa	76,111	689,655	44,955	81,294	102,013	1,937
Kansas	76,420	733,101	61,120	83,810	108,108	4,314
Kentucky	64,027	606,106	35,718	63,971	60,136	1,436
Louisiana	59,707	946,970	27,475	66,472	779,171	1,503
Maine	568	11,933	1,461	3,731	1,162	73
Maryland	74,918	760,754	25,879	53,045	64,194	5,397
Massachusetts	108,631	1,100,635	48,915	93,005	31,577	7,199
Michigan	348,512	2,491,149	167,900	185,961	191,159	11,117
Minnesota	109,669	894,380	79,989	90,256	77,710	2,670
Mississippi	26,889	372,238	18,108	44,170	92,910	1,263
Missouri	128,317	1,194,985	63,839	97,939	54,243	2,880
Montana	16,900	171,785	12,041	22,246	8,360	435
Nebraska	43,502	403,657	39,388	61,365	32,299	684
Nevada	15,275	219,981	14,879	18,921	7,218	98
New Hampshire	5,927	61,969	5,034	9,159	1,971	295
New Jersey	181,506	1,918,185	101,325	206,261	77,518	6,123
New Mexico	27,846	356,192	31,032	36,940	14,709	1,668
New York	357,260	3,839,952	188,037	270,218	90,883	24,654
North Carolina	38,384	472,928	32,464	60,663	74,874	3,196
North Dakota	9,147	84,059	9,827	12,104	3,901	148
Ohio	350,612	2,678,838	158,790	219,257	280,059	8,163
Oklahoma	71,970	805,107	47,870	86,666	163,069	2,689
Oregon	20,819	288,066	18,406	41,998	39,771	1,034
Pennsylvania	268,038	2,271,801	127,382	172,615	228,619	6,070
Rhode Island	17,678	185,861	8,352	16,096	4,453	1,152
South Carolina	20,790	313,831	17,472	37,075	69,177	1,273
South Dakota	10,687	102,084	8,396	12,438	4,668	267
Tennessee	47,668	565,856	45,852	81,159	103,349	2,151
Texas	209,957	3,166,168	175,368	284,013	1,675,324	4,427
Utah	42,241	418,569	17,911	32,637	30,354	627
Vermont	1,868	16,616	1,941	2,698	1,741	21
Virginia	58,539	573,731	42,013	54,892	53,107	895
Washington	34,981	413,008	36,674	56,487	69,418	3,564
West Virginia	37,690	349,765	22,416	33,192	40,415	208
Wisconsin	121,335	1,072,585	66,939	99,157	121,819	7,218
Wyoming	11,650	112,126	8,700	15,093	15,472	200
Total	4,630,330	48,474,449	2,670,465	4,124,745	6,383,382	199,041

See footnotes at end of table.

Table 16. Natural Gas Delivered to Consumers by State, 1967-1999 (Continued)

State	Vehicle Fuel	Electric Utilities	Delivered to Consumers Quantity (million cubic feet)	Heating Value (Btu per cubic foot)
	Quantity (million cubic feet)	Quantity (million cubic feet)		
1988				
Alabama.....	NA	2,574	217,586	1,029
Alaska.....	NA	30,841	132,017	1,004
Arizona.....	NA	25,328	106,017	1,034
Arkansas.....	NA	22,075	197,208	1,009
California.....	NA	552,938	1,762,480	1,031
Colorado.....	NA	8,488	208,087	1,006
Connecticut.....	NA	1,260	87,592	1,032
D.C.....	NA	0	32,483	1,011
Delaware.....	NA	2,824	29,253	1,023
Florida.....	NA	154,550	282,792	1,042
Georgia.....	NA	1,569	316,105	1,025
Hawaii.....	NA	2	2,614	1,078
Idaho.....	NA	0	36,646	1,020
Illinois.....	NA	5,706	952,529	1,018
Indiana.....	NA	3,455	447,542	1,015
Iowa.....	NA	5,459	228,538	1,007
Kansas.....	NA	18,890	264,539	986
Kentucky.....	NA	452	160,332	1,037
Louisiana.....	NA	250,323	1,116,676	1,042
Maine.....	NA	0	3,191	1,027
Maryland.....	NA	5,336	170,326	1,032
Massachusetts.....	NA	19,874	208,998	1,030
Michigan.....	NA	15,027	722,598	1,022
Minnesota.....	NA	5,217	272,585	1,007
Mississippi.....	NA	33,261	171,168	1,017
Missouri.....	NA	1,623	248,022	1,006
Montana.....	NA	286	37,587	1,025
Nebraska.....	NA	2,046	117,234	983
Nevada.....	NA	10,658	48,031	1,003
New Hampshire.....	NA	55	12,987	1,025
New Jersey.....	NA	51,066	411,415	1,026
New Mexico.....	NA	21,064	94,650	1,068
New York.....	NA	148,493	784,673	1,029
North Carolina.....	NA	1,068	146,790	1,030
North Dakota.....	NA	2	22,876	1,055
Ohio.....	NA	974	790,436	1,040
Oklahoma.....	NA	177,222	460,130	1,038
Oregon.....	NA	0	78,996	1,023
Pennsylvania.....	NA	2,649	626,688	1,036
Rhode Island.....	NA	185	30,668	1,027
South Carolina.....	NA	2,378	109,817	1,027
South Dakota.....	NA	223	23,974	1,020
Tennessee.....	NA	225	197,095	1,031
Texas.....	NA	1,043,910	3,104,559	1,038
Utah.....	NA	196	90,702	1,081
Vermont.....	NA	0	5,551	990
Virginia.....	NA	1,096	154,756	1,041
Washington.....	NA	1,753	142,825	1,026
West Virginia.....	NA	73	100,595	1,077
Wisconsin.....	NA	2,739	312,832	1,008
Wyoming.....	NA	183	36,005	1,053
Total.....	NA	2,635,616	16,319,793	1,029

See footnotes at end of table.

Table 16. Natural Gas Delivered to Consumers by State, 1967-1999 (Continued)

State	Residential		Commercial		Industrial	
	Quantity (million cubic feet)	Consumers	Quantity (million cubic feet)	Consumers	Quantity (million cubic feet)	Consumers
1989						
Alabama	48,118	683,528	26,469	56,822	149,047	2,380
Alaska	13,589	69,540	21,738	11,806	59,341	8
Arizona	27,084	572,461	28,600	46,776	20,685	354
Arkansas	42,312	491,110	27,271	61,848	129,333	1,412
California	514,276	8,313,776	259,118	410,231	507,948	46,243
Colorado	91,567	970,512	67,477	112,004	51,348	976
Connecticut	40,687	424,036	30,781	43,703	19,724	2,908
D.C.	17,433	134,837	15,741	11,354	0	0
Delaware	7,595	86,428	4,184	7,074	15,141	235
Florida	13,089	452,544	35,105	43,802	75,485	460
Georgia	103,681	1,308,972	53,089	106,690	153,088	3,079
Hawaii	565	28,970	2,129	2,842	0	0
Idaho	8,783	113,898	9,024	18,813	22,903	64
Illinois	499,984	3,248,117	196,171	252,791	278,826	25,161
Indiana	155,934	1,306,747	73,625	122,803	219,952	6,196
Iowa	77,403	701,687	46,142	82,549	89,347	1,895
Kansas	76,033	731,792	58,554	85,143	100,623	4,366
Kentucky	65,086	614,058	36,148	65,041	64,003	1,443
Louisiana	57,705	934,472	27,156	64,114	902,666	1,531
Maine	638	11,902	1,660	3,986	1,374	74
Maryland	75,138	767,219	26,920	54,740	66,271	5,570
Massachusetts	111,661	1,114,920	51,508	92,252	35,588	13,057
Michigan	361,667	2,531,304	176,182	191,474	192,981	11,452
Minnesota	116,909	911,001	85,183	92,916	81,479	2,638
Mississippi	26,312	376,353	17,568	44,253	97,790	1,282
Missouri	129,144	1,208,523	63,039	99,721	53,938	3,063
Montana	18,195	171,156	13,141	22,219	9,903	428
Nebraska	44,804	406,723	37,351	60,377	30,545	702
Nevada	16,765	236,237	15,116	19,924	7,859	100
New Hampshire	6,290	64,059	5,371	10,237	2,241	376
New Jersey	195,542	1,950,165	117,385	212,496	84,771	6,079
New Mexico	26,591	361,521	28,459	36,960	18,710	1,653
New York	364,713	3,859,413	196,380	285,031	96,864	27,426
North Carolina	38,658	492,821	33,145	63,562	82,629	3,381
North Dakota	9,825	84,643	10,609	12,454	4,525	151
Ohio	359,148	2,714,839	161,516	225,347	278,205	8,356
Oklahoma	71,793	806,875	38,509	86,172	185,796	2,877
Oregon	22,504	302,156	20,249	43,997	43,752	738
Pennsylvania	270,742	2,291,242	132,421	178,545	242,323	6,023
Rhode Island	18,283	190,796	8,767	16,924	4,624	1,122
South Carolina	20,472	327,527	16,525	38,856	74,534	1,307
South Dakota	11,342	103,538	8,826	12,771	4,962	270
Tennessee	49,196	599,042	47,513	84,040	106,898	2,555
Texas	230,099	3,201,316	182,670	270,227	1,787,888	13,383
Utah	45,168	432,377	16,522	32,966	33,963	550
Vermont	2,126	16,920	2,081	2,768	1,901	14
Virginia	61,712	601,906	44,181	61,012	57,761	895
Washington	38,359	425,624	38,502	55,231	73,239	3,365
West Virginia	37,128	349,347	23,258	33,880	49,816	211
Wisconsin	127,009	1,097,514	70,090	102,492	127,439	7,307
Wyoming	11,780	113,129	8,551	14,012	16,217	230
Total	4,780,638	49,309,593	2,717,722	4,168,048	6,816,244	225,346

See footnotes at end of table.

Table 16. Natural Gas Delivered to Consumers by State, 1967-1999 (Continued)

State	Vehicle Fuel	Electric Utilities	Delivered to Consumers Quantity (million cubic feet)	Heating Value (Btu per cubic foot)
	Quantity (million cubic feet)	Quantity (million cubic feet)		
1989				
Alabama.....	NA	1,760	225,395	1,030
Alaska.....	NA	32,746	127,414	999
Arizona.....	NA	50,807	127,177	1,040
Arkansas.....	NA	29,462	228,378	1,006
California.....	NA	517,700	1,799,042	1,037
Colorado.....	NA	8,375	218,766	1,011
Connecticut.....	NA	3,294	94,487	1,034
D.C.....	NA	0	33,174	1,010
Delaware.....	NA	7,999	34,919	1,028
Florida.....	NA	186,814	310,493	1,042
Georgia.....	NA	684	310,542	1,026
Hawaii.....	NA	0	2,694	1,080
Idaho.....	NA	0	40,710	1,027
Illinois.....	NA	6,967	981,948	1,022
Indiana.....	NA	4,075	453,585	1,016
Iowa.....	NA	2,402	215,294	1,011
Kansas.....	NA	19,152	254,361	992
Kentucky.....	NA	328	165,565	1,039
Louisiana.....	NA	244,984	1,232,511	1,043
Maine.....	NA	0	3,672	1,003
Maryland.....	NA	19,184	187,512	1,032
Massachusetts.....	NA	48,448	247,205	1,038
Michigan.....	NA	18,782	749,613	1,029
Minnesota.....	NA	4,427	287,997	1,006
Mississippi.....	NA	44,927	186,597	1,030
Missouri.....	NA	1,242	247,363	1,008
Montana.....	NA	336	41,575	1,020
Nebraska.....	NA	2,593	115,293	987
Nevada.....	NA	23,210	62,950	1,030
New Hampshire.....	NA	23	13,925	1,019
New Jersey.....	NA	55,412	453,110	1,026
New Mexico.....	NA	27,365	101,126	1,048
New York.....	NA	182,000	839,957	1,029
North Carolina.....	NA	1,673	156,105	1,031
North Dakota.....	NA	1	24,959	1,049
Ohio.....	NA	983	799,852	1,042
Oklahoma.....	NA	178,021	474,118	1,028
Oregon.....	NA	12,942	99,448	1,035
Pennsylvania.....	NA	4,022	649,508	1,037
Rhode Island.....	NA	2,147	33,821	1,027
South Carolina.....	NA	2,705	114,237	1,026
South Dakota.....	NA	132	25,263	1,017
Tennessee.....	NA	18	203,626	1,032
Texas.....	NA	1,023,793	3,224,451	1,038
Utah.....	NA	636	96,288	1,087
Vermont.....	NA	37	6,145	986
Virginia.....	NA	3,796	167,450	1,041
Washington.....	NA	8,320	158,420	1,032
West Virginia.....	NA	124	110,327	1,077
Wisconsin.....	NA	2,076	326,613	1,005
Wyoming.....	NA	85	36,633	1,055
Total.....	NA	2,787,012	17,101,615	1,031

See footnotes at end of table.

Table 16. Natural Gas Delivered to Consumers by State, 1967-1999 (Continued)

State	Residential		Commercial		Industrial	
	Quantity (million cubic feet)	Consumers	Quantity (million cubic feet)	Consumers	Quantity (million cubic feet)	Consumers
1990						
Alabama	45,411	686,149	24,287	56,903	145,628	2,431
Alaska	14,165	70,808	21,622	11,921	76,849	8
Arizona	30,320	586,866	28,401	47,292	18,379	526
Arkansas	39,188	488,850	25,129	61,530	120,222	1,396
California	514,507	8,497,848	285,090	415,073	565,206	46,048
Colorado	91,916	983,592	66,290	112,661	48,952	1,018
Connecticut	37,446	428,912	29,410	45,364	25,448	3,061
D.C.	15,137	136,183	13,473	11,322	0	0
Delaware	7,270	88,894	4,042	7,485	17,036	240
Florida	12,976	457,648	36,306	43,674	84,941	452
Georgia	90,263	1,334,935	49,486	108,295	161,992	3,153
Hawaii	565	29,137	2,223	2,837	0	0
Idaho	8,569	113,954	8,535	19,452	23,327	62
Illinois	442,163	3,287,091	200,267	257,851	275,630	25,991
Indiana	140,492	1,327,772	67,223	124,919	228,126	6,439
Iowa	71,380	706,842	43,953	83,047	90,240	1,883
Kansas	71,327	747,081	56,045	85,539	116,915	4,357
Kentucky	56,064	624,477	31,806	67,086	68,408	1,544
Louisiana	53,392	934,007	24,937	62,770	909,828	1,504
Maine	648	12,000	1,678	4,250	2,024	80
Maryland	66,428	774,707	24,051	55,576	61,848	5,646
Massachusetts	106,809	1,118,429	50,618	85,775	44,326	6,539
Michigan	327,396	2,573,570	159,429	195,766	280,615	11,500
Minnesota	106,966	946,107	78,015	95,474	88,359	2,574
Mississippi	25,045	382,251	17,548	43,184	100,801	1,317
Missouri	115,950	1,213,305	59,387	105,164	54,538	3,140
Montana	16,850	174,384	12,164	23,331	9,424	457
Nebraska	41,499	407,094	36,489	60,405	25,746	712
Nevada	17,153	256,119	15,073	20,694	7,511	100
New Hampshire	5,903	65,310	5,073	10,521	3,276	364
New Jersey	171,660	1,982,136	115,591	217,548	90,376	5,976
New Mexico	28,145	369,451	23,694	38,026	19,292	1,407
New York	337,988	3,917,354	194,990	281,717	101,285	25,008
North Carolina	35,003	520,140	31,277	68,088	86,184	2,802
North Dakota	9,183	85,646	10,236	12,742	4,359	165
Ohio	308,321	2,766,912	143,503	233,075	278,459	8,301
Oklahoma	65,618	814,296	37,208	85,790	195,042	2,889
Oregon	23,383	326,177	20,449	47,175	48,890	699
Pennsylvania	240,016	2,311,795	125,673	186,772	235,347	6,238
Rhode Island	17,724	195,100	8,071	17,765	4,381	1,135
South Carolina	18,396	339,486	15,394	39,904	86,831	1,384
South Dakota	10,204	105,436	8,555	13,443	5,793	275
Tennessee	46,340	627,031	43,552	88,753	109,703	2,361
Texas	210,655	3,232,849	172,333	268,181	1,710,798	13,659
Utah	43,424	453,023	16,220	34,697	35,502	1,508
Vermont	2,150	18,300	2,049	2,949	1,878	15
Virginia	51,438	622,883	41,038	63,751	74,661	929
Washington	40,346	458,013	38,671	58,148	78,424	3,428
West Virginia	32,600	349,673	21,391	32,785	47,993	182
Wisconsin	114,050	1,123,557	66,339	106,043	121,896	7,154
Wyoming	11,485	113,598	8,440	13,767	25,722	284
Total	4,391,324	50,187,178	2,622,721	4,236,280	7,018,414	218,341

See footnotes at end of table.

Table 16. Natural Gas Delivered to Consumers by State, 1967-1999 (Continued)

State	Vehicle Fuel	Electric Utilities	Delivered to Consumers Quantity (million cubic feet)	Heating Value (Btu per cubic foot)
	Quantity (million cubic feet)	Quantity (million cubic feet)		
1990				
Alabama.....	3	3,958	219,286	1,029
Alaska.....	0	34,366	147,002	954
Arizona.....	0	24,278	101,378	1,032
Arkansas.....	0	32,090	216,630	1,009
California.....	4	456,406	1,821,213	1,032
Colorado.....	11	5,485	212,655	1,005
Connecticut.....	0	4,843	97,147	1,033
D.C.....	0	0	28,611	1,008
Delaware.....	0	10,776	39,124	1,026
Florida.....	--	188,293	322,516	1,043
Georgia.....	0	1,932	303,674	1,027
Hawaii.....	0	0	2,788	1,070
Idaho.....	0	0	40,431	1,028
Illinois.....	5	9,195	927,261	1,022
Indiana.....	40	6,632	442,512	1,018
Iowa.....	--	3,478	209,051	1,007
Kansas.....	0	26,978	271,265	999
Kentucky.....	0	283	156,560	1,040
Louisiana.....	34	268,797	1,256,987	1,042
Maine.....	0	0	4,350	1,005
Maryland.....	0	17,536	169,863	1,028
Massachusetts.....	--	55,226	256,979	1,038
Michigan.....	2	22,999	790,441	1,022
Minnesota.....	0	5,231	278,570	1,004
Mississippi.....	0	65,304	208,699	1,033
Missouri.....	0	3,532	233,408	1,011
Montana.....	--	418	38,856	1,028
Nebraska.....	0	3,766	107,500	983
Nevada.....	0	24,348	64,086	1,031
New Hampshire.....	0	0	14,252	1,014
New Jersey.....	0	47,591	425,218	1,026
New Mexico.....	0	25,420	96,551	1,054
New York.....	2	223,253	857,517	1,030
North Carolina.....	2	2,461	154,927	1,032
North Dakota.....	--	2	23,779	1,032
Ohio.....	73	1,254	731,609	1,040
Oklahoma.....	0	168,960	466,827	1,027
Oregon.....	0	7,386	100,108	1,023
Pennsylvania.....	2	2,364	603,402	1,037
Rhode Island.....	8	5,484	35,668	1,028
South Carolina.....	0	6,975	127,595	1,028
South Dakota.....	0	235	24,787	1,016
Tennessee.....	2	565	200,161	1,035
Texas.....	10	1,007,381	3,101,177	1,040
Utah.....	1	907	96,054	1,088
Vermont.....	0	685	6,761	987
Virginia.....	0	6,299	173,437	1,042
Washington.....	50	191	157,682	1,030
West Virginia.....	0	139	102,124	1,071
Wisconsin.....	22	2,381	304,688	1,006
Wyoming.....	0	69	45,715	1,099
Total.....	270	2,786,153	16,818,882	1,031

See footnotes at end of table.

Table 16. Natural Gas Delivered to Consumers by State, 1967-1999 (Continued)

State	Residential		Commercial		Industrial	
	Quantity (million cubic feet)	Consumers	Quantity (million cubic feet)	Consumers	Quantity (million cubic feet)	Consumers
1991						
Alabama	46,149	700,195	23,711	57,265	154,825	2,523
Alaska	13,562	72,565	20,897	12,071	75,637	8
Arizona	31,353	642,659	27,597	53,982	19,204	532
Arkansas	40,639	495,148	25,986	61,731	104,850	1,367
California	508,697	8,634,774	287,608	421,278	602,619	44,865
Colorado	97,440	1,002,154	68,938	113,945	56,176	1,074
Connecticut	37,181	430,078	26,838	45,925	32,660	2,921
D.C.	15,286	136,629	15,550	11,318	0	0
Delaware	7,189	91,467	4,253	7,895	16,147	243
Florida	12,908	467,221	39,264	45,012	83,398	377
Georgia	96,662	1,363,723	51,036	109,659	167,098	3,124
Hawaii	545	29,701	2,148	2,786	0	0
Idaho	10,223	126,282	9,582	20,328	26,662	65
Illinois	466,970	3,320,285	193,844	261,107	302,691	26,489
Indiana	146,446	1,358,640	68,383	128,223	227,769	6,393
Iowa	78,801	716,088	46,615	84,387	97,446	1,866
Kansas	74,825	753,839	58,571	86,874	123,517	3,445
Kentucky	59,465	633,942	33,700	68,461	71,637	1,587
Louisiana	54,593	936,423	25,452	61,574	924,661	1,469
Maine	722	12,424	1,860	4,455	2,207	81
Maryland	69,235	782,373	38,117	61,878	47,150	520
Massachusetts	102,955	1,127,536	53,188	88,746	54,750	5,006
Michigan	337,205	2,609,561	165,558	198,890	271,987	11,446
Minnesota	117,148	970,941	85,875	97,388	92,251	2,486
Mississippi	25,756	386,264	17,743	43,693	104,622	1,314
Missouri	120,680	1,211,342	63,191	117,675	57,186	3,096
Montana	18,413	177,726	12,846	23,185	9,873	452
Nebraska	44,671	413,354	40,291	60,947	24,758	718
Nevada	19,135	283,307	16,960	22,124	6,624	113
New Hampshire	5,609	67,991	5,028	11,088	3,457	361
New Jersey	176,640	2,005,020	121,240	215,408	100,768	8,444
New Mexico	29,767	379,472	24,993	38,622	19,346	1,337
New York	338,892	4,472,005	199,598	310,941	118,944	28,837
North Carolina	37,976	539,321	34,313	70,207	84,863	3,506
North Dakota	10,338	87,880	10,732	12,082	5,123	170
Ohio	321,724	2,801,716	150,339	236,519	279,750	8,479
Oklahoma	69,200	824,172	39,588	86,744	180,695	2,840
Oregon	26,324	376,166	22,328	55,374	55,049	787
Pennsylvania	242,728	2,333,377	125,546	191,103	231,375	6,344
Rhode Island	17,366	196,438	8,269	18,430	26,867	1,107
South Carolina	19,612	344,763	15,796	39,999	85,790	1,400
South Dakota	11,218	107,846	9,473	13,692	4,658	283
Tennessee	49,357	661,105	45,953	89,863	115,786	2,369
Texas	222,200	3,274,482	180,973	269,411	1,772,691	13,770
Utah	50,572	455,649	19,276	35,627	43,120	631
Vermont	2,203	19,879	2,058	3,154	1,717	13
Virginia	54,199	651,203	44,077	67,997	59,962	1,156
Washington	46,222	492,189	41,738	60,887	79,735	3,495
West Virginia	32,587	350,489	21,043	32,755	40,889	198
Wisconsin	124,081	1,151,939	71,516	109,616	128,798	7,194
Wyoming	11,992	113,463	9,101	14,931	33,174	228
Total	4,555,659	51,593,206	2,728,581	4,357,252	7,230,962	216,529

See footnotes at end of table.

Table 16. Natural Gas Delivered to Consumers by State, 1967-1999 (Continued)

State	Vehicle Fuel	Electric Utilities	Delivered to Consumers Quantity (million cubic feet)	Heating Value (Btu per cubic foot)
	Quantity (million cubic feet)	Quantity (million cubic feet)		
1991				
Alabama.....	0	4,081	228,765	1,027
Alaska.....	0	31,330	141,426	1,002
Arizona.....	37	23,282	101,473	1,025
Arkansas.....	0	27,903	199,379	1,017
California.....	9	449,014	1,847,949	1,027
Colorado.....	15	5,715	228,283	1,029
Connecticut.....	0	4,702	101,380	1,031
D.C.....	0	0	30,836	1,006
Delaware.....	0	14,354	41,944	1,034
Florida.....	7	201,319	336,895	1,049
Georgia.....	0	838	315,634	1,027
Hawaii.....	0	0	2,694	1,080
Idaho.....	0	0	46,467	1,033
Illinois.....	7	12,865	976,377	1,019
Indiana.....	49	10,043	452,690	1,014
Iowa.....	1	3,671	226,533	1,008
Kansas.....	0	36,122	293,035	1,007
Kentucky.....	0	227	165,028	1,047
Louisiana.....	9	254,245	1,258,960	1,047
Maine.....	0	0	4,789	1,006
Maryland.....	0	16,059	170,561	1,027
Massachusetts.....	1	39,133	250,028	1,039
Michigan.....	3	23,736	798,489	1,020
Minnesota.....	0	5,870	301,144	1,012
Mississippi.....	0	62,409	210,531	1,029
Missouri.....	0	12,709	253,765	1,009
Montana.....	2	268	41,401	1,029
Nebraska.....	0	3,689	113,409	984
Nevada.....	8	21,738	64,465	1,032
New Hampshire.....	0	0	14,094	1,007
New Jersey.....	0	61,874	460,521	1,026
New Mexico.....	0	28,100	102,206	1,039
New York.....	25	211,640	869,100	1,028
North Carolina.....	1	3,020	160,172	1,032
North Dakota.....	1	1	26,195	1,046
Ohio.....	67	3,237	755,118	1,044
Oklahoma.....	8	167,214	456,705	1,021
Oregon.....	0	10,856	114,557	1,029
Pennsylvania.....	3	2,037	601,688	1,035
Rhode Island.....	9	1,638	54,148	1,028
South Carolina.....	0	9,823	131,020	1,027
South Dakota.....	2	177	25,529	1,018
Tennessee.....	1	211	211,309	1,033
Texas.....	2	1,005,051	3,180,917	1,037
Utah.....	6	5,190	118,164	1,073
Vermont.....	0	1,091	7,069	988
Virginia.....	0	9,471	167,709	1,042
Washington.....	66	139	167,901	1,031
West Virginia.....	0	140	94,659	1,073
Wisconsin.....	23	2,706	327,124	1,007
Wyoming.....	5	76	54,348	1,060
Total.....	367	2,789,014	17,304,582	1,030

See footnotes at end of table.

Table 16. Natural Gas Delivered to Consumers by State, 1967-1999 (Continued)

State	Residential		Commercial		Industrial	
	Quantity (million cubic feet)	Consumers	Quantity (million cubic feet)	Consumers	Quantity (million cubic feet)	Consumers
1992						
Alabama	49,644	711,043	25,232	58,068	169,049	2,509
Alaska	14,350	74,268	21,299	12,204	80,938	10
Arizona	28,386	604,899	27,089	47,781	19,774	532
Arkansas	39,474	504,722	25,314	62,221	118,850	1,319
California	479,537	8,680,613	285,008	412,467	594,569	40,528
Colorado	94,614	1,022,542	66,420	114,898	57,579	1,108
Connecticut	42,394	432,244	29,838	46,859	36,383	2,923
D.C.	16,587	136,438	16,103	11,206	0	0
Delaware	8,194	94,027	4,965	8,173	18,060	248
Florida	14,380	471,863	41,727	45,123	84,829	388
Georgia	108,214	1,396,860	53,861	111,423	172,227	3,186
Hawaii	551	29,805	2,144	2,793	0	0
Idaho	9,659	136,121	8,932	21,145	27,044	66
Illinois	475,360	3,354,679	196,964	263,988	300,366	27,178
Indiana	152,692	1,377,023	72,720	129,973	245,523	6,358
Iowa	74,879	729,081	46,095	85,325	100,752	1,835
Kansas	71,522	762,545	53,973	86,840	130,807	3,296
Kentucky	61,911	644,281	35,419	69,466	73,619	1,608
Louisiana	55,221	940,403	28,445	61,030	932,467	1,452
Maine	872	13,766	2,209	4,838	2,048	80
Maryland	75,122	894,677	42,464	62,858	49,720	514
Massachusetts	119,670	1,137,911	64,352	85,873	70,872	8,723
Michigan	358,088	2,640,579	173,802	201,561	305,416	11,460
Minnesota	113,560	998,201	82,381	99,707	93,025	2,515
Mississippi	26,487	392,155	17,942	44,313	102,612	1,327
Missouri	116,655	1,220,203	60,963	125,174	58,466	2,989
Montana	16,673	182,641	11,557	23,610	12,218	459
Nebraska	41,414	418,611	34,490	61,319	26,451	696
Nevada	18,184	295,714	16,101	22,799	9,259	114
New Hampshire	6,449	69,356	5,862	11,383	3,828	344
New Jersey	198,462	2,032,115	130,891	212,726	174,569	11,474
New Mexico	31,433	389,063	27,884	40,312	17,070	141
New York	378,689	4,522,274	217,214	315,974	147,520	28,198
North Carolina	42,588	575,096	36,418	72,647	90,984	3,119
North Dakota	9,693	89,522	9,759	12,353	5,940	171
Ohio	340,628	2,826,713	160,645	237,861	294,805	8,573
Oklahoma	65,811	832,677	35,190	87,120	175,168	2,859
Oregon	23,109	354,256	19,570	50,251	58,519	740
Pennsylvania	266,528	2,363,575	134,254	193,863	236,708	6,496
Rhode Island	20,000	197,926	9,080	18,607	47,917	1,096
South Carolina	22,392	357,818	16,644	40,968	94,327	1,568
South Dakota	10,791	110,291	9,122	14,133	4,488	319
Tennessee	52,220	696,140	46,532	91,999	126,230	2,425
Texas	214,682	3,285,025	184,673	292,990	1,734,001	5,481
Utah	44,701	467,664	16,584	36,145	40,878	783
Vermont	2,520	20,468	2,319	3,198	1,958	18
Virginia	62,431	664,500	50,757	69,629	68,808	1,101
Washington	43,048	528,913	37,800	63,391	79,766	3,490
West Virginia	35,291	352,463	24,419	33,289	44,178	159
Wisconsin	123,405	1,182,834	71,314	112,761	130,267	7,396
Wyoming	10,895	114,793	8,009	15,064	56,046	244
Total	4,690,065	52,331,397	2,802,751	4,409,699	7,526,898	209,616

See footnotes at end of table.

Table 16. Natural Gas Delivered to Consumers by State, 1967-1999 (Continued)

State	Vehicle Fuel	Electric Utilities	Delivered to Consumers Quantity (million cubic feet)	Heating Value (Btu per cubic foot)
	Quantity (million cubic feet)	Quantity (million cubic feet)		
1992				
Alabama.....	3	3,368	247,295	1,028
Alaska.....	0	28,953	145,541	1,002
Arizona.....	46	30,939	106,234	1,031
Arkansas.....	0	27,015	210,653	1,009
California.....	27	564,432	1,923,573	1,029
Colorado.....	23	5,019	223,656	1,023
Connecticut.....	--	2,100	110,715	1,028
D.C.....	0	0	32,690	1,007
Delaware.....	0	8,384	39,604	1,035
Florida.....	9	202,576	343,521	1,049
Georgia.....	0	1,162	335,464	1,025
Hawaii.....	0	0	2,695	1,073
Idaho.....	0	0	45,635	1,030
Illinois.....	8	9,293	981,991	1,018
Indiana.....	59	7,772	478,765	1,011
Iowa.....	1	2,265	223,992	1,004
Kansas.....	0	13,981	270,284	987
Kentucky.....	--	269	171,218	1,058
Louisiana.....	9	254,922	1,271,064	1,044
Maine.....	0	0	5,129	1,013
Maryland.....	0	11,575	178,881	1,028
Massachusetts.....	2	38,341	293,238	1,037
Michigan.....	4	24,908	862,217	1,020
Minnesota.....	0	4,906	293,873	1,011
Mississippi.....	0	54,180	201,221	1,047
Missouri.....	0	2,351	238,435	1,002
Montana.....	2	220	40,671	1,023
Nebraska.....	--	1,903	104,258	979
Nevada.....	12	24,355	67,912	1,031
New Hampshire.....	0	633	16,771	1,009
New Jersey.....	0	38,772	542,695	1,026
New Mexico.....	7	22,486	98,881	1,040
New York.....	6	208,731	952,161	1,029
North Carolina.....	7	3,159	173,156	1,034
North Dakota.....	3	1	25,397	1,045
Ohio.....	59	2,956	799,093	1,036
Oklahoma.....	45	148,980	425,195	1,026
Oregon.....	6	14,264	115,469	1,035
Pennsylvania.....	3	3,100	640,593	1,036
Rhode Island.....	9	469	77,476	1,018
South Carolina.....	0	1,795	135,157	1,027
South Dakota.....	5	48	24,454	1,015
Tennessee.....	2	291	225,275	1,031
Texas.....	4	968,165	3,101,526	1,043
Utah.....	15	6,576	108,755	1,078
Vermont.....	0	801	7,598	995
Virginia.....	0	10,936	192,932	1,039
Washington.....	94	5,385	166,092	1,033
West Virginia.....	--	201	104,089	1,065
Wisconsin.....	28	2,584	327,599	1,009
Wyoming.....	10	83	75,044	1,058
Total.....	511	2,765,608	17,785,833	1,030

See footnotes at end of table.

Table 16. Natural Gas Delivered to Consumers by State, 1967-1999 (Continued)

State	Residential		Commercial		Industrial	
	Quantity (million cubic feet)	Consumers	Quantity (million cubic feet)	Consumers	Quantity (million cubic feet)	Consumers
1993						
Alabama	51,366	730,114	25,723	57,827	181,692	2,458
Alaska	13,858	75,842	20,003	12,359	75,795	11
Arizona	28,161	610,337	27,568	47,678	21,164	526
Arkansas	45,545	513,466	28,998	62,952	119,401	1,364
California	500,968	8,726,187	250,283	411,648	659,723	42,748
Colorado	106,187	1,044,699	71,647	115,924	69,024	1,032
Connecticut	42,213	427,761	31,427	45,529	36,842	2,952
D.C.	16,589	135,986	16,229	11,133	0	0
Delaware	8,295	96,914	5,195	8,409	19,453	249
Florida	13,940	484,816	41,151	47,344	100,350	433
Georgia	115,655	1,430,626	57,525	114,889	167,388	3,302
Hawaii	558	29,984	2,123	3,222	0	0
Idaho	12,557	148,582	10,675	21,989	29,146	75
Illinois	495,311	3,388,983	203,157	268,104	305,014	27,807
Indiana	163,944	1,402,770	78,047	131,925	263,283	6,508
Iowa	83,422	740,722	50,337	86,452	102,625	1,903
Kansas	84,896	777,658	56,023	87,735	139,032	4,369
Kentucky	66,909	654,664	37,817	71,998	76,020	1,585
Louisiana	56,609	941,294	25,157	62,055	973,682	1,592
Maine	901	13,880	2,311	4,979	1,753	66
Maryland	76,871	807,204	43,635	63,767	48,842	496
Massachusetts	121,228	1,155,443	65,429	102,187	94,658	7,283
Michigan	369,801	2,677,085	180,230	204,453	312,050	11,425
Minnesota	123,401	1,074,631	86,629	93,062	97,771	2,477
Mississippi	28,347	398,472	19,199	45,310	100,166	1,324
Missouri	134,172	1,225,921	69,670	125,571	60,982	3,040
Montana	20,360	188,879	13,880	24,373	12,690	462
Nebraska	48,256	413,358	34,745	60,599	38,658	718
Nevada	20,683	305,099	17,549	23,207	24,734	117
New Hampshire	6,493	70,938	6,142	11,726	3,805	334
New Jersey	195,569	2,060,511	128,942	215,948	188,889	11,224
New Mexico	31,843	397,681	27,898	40,166	17,023	152
New York	384,216	3,990,564	220,729	298,020	160,406	23,833
North Carolina	47,104	607,388	37,370	76,386	92,309	2,664
North Dakota	10,717	91,237	10,642	12,650	6,096	174
Ohio	354,110	2,867,959	164,044	240,684	301,261	8,678
Oklahoma	78,360	842,130	40,766	88,181	179,406	2,912
Oregon	29,777	371,151	24,047	51,910	60,617	696
Pennsylvania	268,996	2,386,249	131,776	198,299	241,508	6,407
Rhode Island	19,722	198,563	9,205	21,178	46,031	1,066
South Carolina	24,345	370,411	17,014	42,191	95,557	1,625
South Dakota	12,431	128,029	10,696	16,523	4,976	355
Tennessee	58,919	733,363	50,754	94,860	124,306	2,512
Texas	231,799	3,346,809	175,988	297,516	1,882,288	5,823
Utah	51,779	484,438	22,588	37,816	42,301	345
Vermont	2,530	21,553	2,382	3,314	2,045	20
Virginia	65,472	690,061	52,880	70,161	72,949	2,706
Washington	53,258	565,475	43,620	65,810	92,274	3,448
West Virginia	35,208	352,997	24,381	33,611	47,162	197
Wisconsin	130,134	1,220,500	77,079	115,961	134,073	7,979
Wyoming	12,661	116,027	10,268	15,315	54,214	194
Total	4,956,445	52,535,411	2,861,569	4,464,906	7,981,433	209,666

See footnotes at end of table.

Table 16. Natural Gas Delivered to Consumers by State, 1967-1999 (Continued)

State	Vehicle Fuel	Electric Utilities	Delivered to Consumers Quantity (million cubic feet)	Heating Value (Btu per cubic foot)
	Quantity (million cubic feet)	Quantity (million cubic feet)		
1993				
Alabama.....	4	4,636	263,421	1,030
Alaska.....	0	28,025	137,680	994
Arizona.....	44	20,480	97,417	1,028
Arkansas.....	0	21,191	215,135	1,014
California.....	255	466,061	1,877,290	1,036
Colorado.....	18	4,860	251,736	1,011
Connecticut.....	--	557	111,040	1,027
D.C.....	0	0	32,818	1,007
Delaware.....	0	8,665	41,608	1,035
Florida.....	27	174,361	329,829	1,052
Georgia.....	4	3,026	343,598	1,027
Hawaii.....	0	0	2,681	1,062
Idaho.....	0	0	52,379	1,038
Illinois.....	12	16,022	1,019,517	1,021
Indiana.....	54	5,667	510,995	1,013
Iowa.....	5	4,303	240,692	1,003
Kansas.....	0	21,636	301,586	987
Kentucky.....	1	269	181,016	1,048
Louisiana.....	8	243,983	1,299,439	1,037
Maine.....	0	0	4,966	1,014
Maryland.....	19	8,817	178,185	1,028
Massachusetts.....	2	28,793	310,109	1,038
Michigan.....	10	18,898	880,988	1,021
Minnesota.....	1	3,910	311,712	1,011
Mississippi.....	0	39,900	187,611	1,023
Missouri.....	0	4,891	269,716	1,004
Montana.....	4	270	47,204	1,018
Nebraska.....	1	1,876	123,537	975
Nevada.....	21	21,305	84,293	1,034
New Hampshire.....	0	136	16,577	1,010
New Jersey.....	0	35,631	549,030	1,036
New Mexico.....	16	27,725	104,504	1,039
New York.....	20	171,803	937,173	1,029
North Carolina.....	1	2,911	179,694	1,035
North Dakota.....	8	1	27,464	1,060
Ohio.....	44	2,737	822,195	1,038
Oklahoma.....	108	153,666	452,306	1,026
Oregon.....	8	16,167	130,615	1,037
Pennsylvania.....	4	8,304	650,587	1,037
Rhode Island.....	1	387	75,346	1,029
South Carolina.....	0	1,851	138,767	1,029
South Dakota.....	7	186	28,295	1,013
Tennessee.....	4	1,531	235,514	1,035
Texas.....	73	1,072,506	3,362,654	1,028
Utah.....	33	6,305	123,005	1,080
Vermont.....	0	268	7,225	998
Virginia.....	1	19,735	211,037	1,044
Washington.....	100	4,899	194,151	1,037
West Virginia.....	--	133	106,883	1,065
Wisconsin.....	29	3,070	344,385	1,011
Wyoming.....	12	87	77,242	1,056
Total.....	960	2,682,440	18,482,847	1,027

See footnotes at end of table.

Table 16. Natural Gas Delivered to Consumers by State, 1967-1999 (Continued)

State	Residential		Commercial		Industrial	
	Quantity (million cubic feet)	Consumers	Quantity (million cubic feet)	Consumers	Quantity (million cubic feet)	Consumers
1994						
Alabama	49,748	744,394	25,526	60,320	181,718	2,477
Alaska	14,895	77,670	20,698	12,475	61,404	11
Arizona	29,684	635,335	29,187	48,568	25,869	519
Arkansas	41,527	521,176	27,407	63,821	133,921	1,417
California	520,959	8,790,733	261,989	411,140	656,751	38,750
Colorado	99,504	1,073,308	65,870	115,994	71,093	1,176
Connecticut	41,600	428,157	39,082	45,042	30,647	3,754
D.C.	15,865	135,119	14,742	11,132	0	0
Delaware	8,557	100,431	5,459	8,721	17,216	252
Florida	13,855	497,777	39,935	47,851	126,873	481
Georgia	105,436	1,460,141	54,051	117,980	173,839	3,277
Hawaii	578	30,614	2,200	2,805	0	0
Idaho	12,285	162,971	10,088	22,999	29,781	144
Illinois	473,788	3,418,052	197,558	262,308	305,090	25,788
Indiana	157,467	1,438,483	75,819	134,336	270,128	6,314
Iowa	78,260	750,678	47,922	86,918	108,731	1,957
Kansas	74,156	773,357	52,253	86,457	187,979	3,560
Kentucky	62,533	668,774	36,744	73,562	83,081	1,621
Louisiana	52,981	945,387	24,184	62,184	999,034	1,737
Maine	894	14,104	2,381	5,297	1,771	89
Maryland	76,688	824,137	44,136	64,698	47,691	516
Massachusetts	119,642	1,179,869	84,534	92,744	92,798	8,019
Michigan	364,588	2,717,683	183,068	207,629	327,848	11,308
Minnesota	122,249	1,049,263	83,933	102,857	94,468	2,592
Mississippi	27,086	405,312	19,232	43,803	85,984	1,313
Missouri	122,566	1,281,007	66,196	132,378	71,602	3,115
Montana	18,714	194,357	12,981	25,349	13,940	453
Nebraska	44,397	428,201	38,946	62,045	36,960	766
Nevada	21,263	336,353	18,694	24,521	28,867	119
New Hampshire	6,572	72,656	6,412	12,240	4,471	324
New Jersey	216,873	2,089,911	132,008	219,061	190,845	10,608
New Mexico	30,868	409,095	24,964	39,846	18,741	1,097
New York	385,408	4,008,868	223,256	301,499	214,438	21,833
North Carolina	47,451	652,307	38,940	80,739	94,838	3,401
North Dakota	10,661	93,398	10,783	12,944	5,846	186
Ohio	343,331	2,921,536	166,798	245,190	311,123	8,655
Oklahoma	69,211	845,448	36,504	87,494	195,909	2,853
Oregon	28,848	391,845	22,960	53,700	62,569	765
Pennsylvania	268,405	2,393,053	138,473	206,812	236,417	6,388
Rhode Island	17,384	200,959	12,049	21,208	40,921	1,064
South Carolina	23,486	416,773	17,870	45,487	97,500	1,928
South Dakota	12,056	119,544	10,274	15,539	5,508	381
Tennessee	57,334	768,421	50,760	97,943	118,889	2,440
Texas	213,433	3,350,314	180,232	306,376	1,829,478	5,222
Utah	48,922	503,583	26,501	39,183	36,618	252
Vermont	2,438	22,546	2,669	3,512	2,023	24
Virginia	65,176	721,495	52,944	72,188	85,764	2,740
Washington	53,144	604,315	42,982	68,118	107,603	3,586
West Virginia	35,201	352,929	24,979	33,756	46,774	191
Wisconsin	128,175	1,253,333	78,609	119,788	135,106	7,342
Wyoming	11,564	117,385	9,231	15,348	60,566	135
Total	4,847,702	53,392,557	2,895,013	4,533,905	8,167,033	202,940

See footnotes at end of table.

Table 16. Natural Gas Delivered to Consumers by State, 1967-1999 (Continued)

State	Vehicle Fuel	Electric Utilities	Delivered to Consumers Quantity (million cubic feet)	Heating Value (Btu per cubic foot)
	Quantity (million cubic feet)	Quantity (million cubic feet)		
1994				
Alabama.....	3	3,834	260,830	1,030
Alaska.....	0	29,048	126,045	1,001
Arizona.....	61	23,716	108,517	1,027
Arkansas.....	3	24,977	227,835	1,022
California.....	550	601,290	2,041,539	1,023
Colorado.....	68	4,881	241,416	1,005
Connecticut.....	2	8,002	119,334	1,030
D.C.....	0	0	30,607	1,011
Delaware.....	1	17,399	48,632	1,036
Florida.....	68	180,697	361,428	1,068
Georgia.....	3	1,028	334,357	1,030
Hawaii.....	0	0	2,778	1,051
Idaho.....	10	0	52,164	1,038
Illinois.....	29	34,505	1,010,969	1,021
Indiana.....	59	9,009	512,482	1,013
Iowa.....	5	2,696	237,614	1,008
Kansas.....	10	27,279	341,677	998
Kentucky.....	2	350	182,710	1,062
Louisiana.....	22	277,116	1,353,337	1,040
Maine.....	0	0	5,045	1,014
Maryland.....	25	12,718	181,259	1,031
Massachusetts.....	9	38,567	335,551	1,026
Michigan.....	14	18,218	893,735	1,021
Minnesota.....	29	5,826	306,505	1,011
Mississippi.....	9	82,541	214,852	1,033
Missouri.....	1	4,351	264,715	1,006
Montana.....	6	632	46,274	1,024
Nebraska.....	9	3,061	123,373	985
Nevada.....	36	32,246	101,105	1,035
New Hampshire.....	--	1,277	18,732	1,013
New Jersey.....	4	42,625	582,356	1,039
New Mexico.....	62	32,214	106,849	1,003
New York.....	53	182,521	1,005,676	1,028
North Carolina.....	8	871	182,107	1,036
North Dakota.....	8	3	27,301	1,058
Ohio.....	48	2,818	824,119	1,037
Oklahoma.....	157	153,109	454,889	1,028
Oregon.....	17	26,132	140,526	1,040
Pennsylvania.....	10	12,716	656,021	1,036
Rhode Island.....	1	546	70,901	1,029
South Carolina.....	2	3,005	141,863	1,031
South Dakota.....	5	159	28,002	1,010
Tennessee.....	5	1,019	228,007	1,032
Texas.....	45	1,049,205	3,272,393	1,037
Utah.....	52	8,900	120,993	1,067
Vermont.....	0	166	7,297	996
Virginia.....	20	19,219	223,122	1,038
Washington.....	155	2,461	206,346	1,041
West Virginia.....	--	243	107,197	1,064
Wisconsin.....	36	3,821	345,748	1,012
Wyoming.....	18	129	81,507	1,056
Total.....	1,741	2,987,146	18,898,635	1,028

See footnotes at end of table.

Table 16. Natural Gas Delivered to Consumers by State, 1967-1999 (Continued)

State	Residential		Commercial		Industrial	
	Quantity (million cubic feet)	Consumers	Quantity (million cubic feet)	Consumers	Quantity (million cubic feet)	Consumers
1995						
Alabama	49,570	751,890	26,228	60,902	204,060	2,491
Alaska	15,231	79,474	24,979	12,584	64,977	9
Arizona	26,893	661,192	28,210	49,145	27,663	530
Arkansas	41,107	531,182	27,409	65,490	138,803	1,366
California	477,495	8,865,541	278,761	411,535	687,921	38,457
Colorado	104,286	1,108,899	66,639	118,502	72,439	1,528
Connecticut	40,824	431,909	37,879	45,935	33,106	3,705
D.C.	15,690	135,299	17,035	11,089	0	0
Delaware	8,505	103,531	5,743	9,133	19,399	253
Florida	14,540	512,365	40,383	46,459	133,477	515
Georgia	114,670	1,495,992	56,536	120,122	183,692	3,261
Hawaii	574	30,492	2,199	2,825	0	0
Idaho	13,003	175,320	10,360	24,150	34,024	167
Illinois	500,796	3,452,975	203,802	264,756	321,465	25,929
Indiana	161,059	1,463,640	82,726	137,162	275,487	6,250
Iowa	82,238	760,848	50,325	88,585	115,080	1,957
Kansas	75,846	797,524	53,122	88,163	129,515	3,079
Kentucky	66,149	685,481	38,610	74,521	90,764	1,630
Louisiana	52,603	957,558	23,833	62,930	1,044,136	1,383
Maine	913	14,917	2,426	5,819	1,993	74
Maryland	76,552	841,772	46,874	66,094	48,963	481
Massachusetts	105,795	1,180,860	82,270	104,453	107,730	10,447
Michigan	380,025	2,767,190	194,078	211,817	326,551	11,454
Minnesota	128,736	1,080,009	90,658	103,874	106,189	2,531
Mississippi	26,960	415,123	19,904	45,444	84,526	1,298
Missouri	125,110	1,259,102	65,086	130,318	68,924	3,033
Montana	19,640	203,435	13,489	26,329	18,135	463
Nebraska	45,054	427,720	40,044	61,275	44,767	2,432
Nevada	20,686	364,112	18,703	25,593	30,641	120
New Hampshire	6,507	74,232	6,514	12,450	4,607	332
New Jersey	194,432	2,123,323	138,965	222,632	209,014	10,362
New Mexico	28,770	421,896	23,934	38,099	21,095	1,065
New York	375,005	4,030,702	231,352	308,760	278,576	22,484
North Carolina	49,379	678,147	37,362	84,041	106,731	3,652
North Dakota	11,209	95,818	11,644	13,399	6,505	189
Ohio	357,754	2,967,375	175,160	250,223	336,552	8,650
Oklahoma	68,702	856,604	39,639	88,358	194,101	2,845
Oregon	28,067	411,465	22,419	55,409	68,904	791
Pennsylvania	262,126	2,413,715	143,735	209,245	249,928	6,328
Rhode Island	17,342	202,947	12,064	21,472	35,109	359
South Carolina	25,164	412,259	18,868	47,293	98,332	1,802
South Dakota	12,610	124,152	10,685	16,285	6,933	396
Tennessee	59,994	804,724	51,235	101,561	125,814	2,393
Texas	206,415	3,446,120	209,584	325,785	1,923,763	9,043
Utah	48,975	523,622	26,825	40,101	42,373	713
Vermont	2,299	23,523	2,672	3,649	2,159	23
Virginia	68,712	753,003	56,948	74,690	97,499	2,812
Washington	52,763	638,603	42,568	70,781	109,997	3,544
West Virginia	35,379	353,629	25,872	36,144	52,239	192
Wisconsin	136,012	1,291,424	84,888	125,539	146,070	6,454
Wyoming	12,152	119,544	9,833	15,580	48,856	126
Total	4,850,318	54,322,179	3,031,077	4,636,500	8,579,585	209,398

See footnotes at end of table.

Table 16. Natural Gas Delivered to Consumers by State, 1967-1999 (Continued)

State	Vehicle Fuel	Electric Utilities	Delivered to Consumers Quantity (million cubic feet)	Heating Value (Btu per cubic foot)
	Quantity (million cubic feet)	Quantity (million cubic feet)		
1995				
Alabama.....	4	7,377	287,239	1,029
Alaska.....	0	29,809	134,996	1,006
Arizona.....	118	18,846	101,731	1,035
Arkansas.....	2	32,750	240,071	1,076
California.....	846	394,698	1,839,721	1,016
Colorado.....	18	3,798	247,180	1,018
Connecticut.....	12	19,310	131,130	1,028
D.C.....	10	0	32,735	1,006
Delaware.....	1	27,010	60,658	1,034
Florida.....	75	318,854	507,329	1,033
Georgia.....	2	7,834	362,734	1,026
Hawaii.....	0	0	2,773	1,048
Idaho.....	19	0	57,407	1,030
Illinois.....	31	39,143	1,065,238	1,020
Indiana.....	98	8,349	527,719	1,012
Iowa.....	5	3,614	251,262	1,005
Kansas.....	2	27,945	286,430	1,002
Kentucky.....	2	866	196,392	1,096
Louisiana.....	21	322,923	1,443,515	1,035
Maine.....	0	0	5,333	1,016
Maryland.....	50	18,833	191,272	1,026
Massachusetts.....	12	64,623	360,429	1,026
Michigan.....	27	35,784	936,466	1,017
Minnesota.....	26	8,292	333,900	1,013
Mississippi.....	267	111,229	242,887	1,026
Missouri.....	6	12,830	271,956	1,007
Montana.....	8	388	51,660	1,030
Nebraska.....	--	3,059	132,923	980
Nevada.....	109	40,134	110,273	1,033
New Hampshire.....	--	2,248	19,877	1,011
New Jersey.....	6	45,897	588,315	1,034
New Mexico.....	73	31,924	105,796	1,020
New York.....	127	246,265	1,131,325	1,028
North Carolina.....	9	3,146	196,626	1,033
North Dakota.....	12	1	29,371	1,050
Ohio.....	187	7,459	877,112	1,038
Oklahoma.....	117	154,114	456,674	1,020
Oregon.....	18	19,136	138,545	1,040
Pennsylvania.....	10	24,697	680,495	1,035
Rhode Island.....	2	5,002	69,520	1,026
South Carolina.....	1	6,615	148,980	1,027
South Dakota.....	4	931	31,164	1,014
Tennessee.....	3	2,055	239,100	1,031
Texas.....	29	1,047,274	3,387,065	1,037
Utah.....	100	8,707	126,981	1,063
Vermont.....	0	138	7,268	996
Virginia.....	43	16,414	239,616	1,031
Washington.....	107	6,356	211,791	1,040
West Virginia.....	7	410	113,908	1,061
Wisconsin.....	32	9,289	376,291	1,011
Wyoming.....	16	128	70,986	1,063
Total.....	2,674	3,196,507	19,660,161	1,027

See footnotes at end of table.

Table 16. Natural Gas Delivered to Consumers by State, 1967-1999 (Continued)

State	Residential		Commercial		Industrial	
	Quantity (million cubic feet)	Consumers	Quantity (million cubic feet)	Consumers	Quantity (million cubic feet)	Consumers
1996						
Alabama	56,522	766,322	29,000	62,064	201,414	2,512
Alaska	16,179	81,348	27,315	12,732	75,616	202
Arizona	27,709	689,597	28,987	49,693	26,979	534
Arkansas	46,289	539,952	31,006	67,293	141,300	1,488
California	473,310	8,969,308	235,068	408,294	693,539	36,613
Colorado	110,924	1,147,743	68,914	121,221	83,640	2,099
Connecticut	43,764	433,778	39,786	47,055	32,451	3,435
D.C.	17,290	135,215	16,347	10,952	0	0
Delaware	9,791	106,548	6,694	9,518	14,164	250
Florida	16,293	521,674	41,810	47,578	136,722	517
Georgia	127,062	1,538,458	61,377	123,200	181,768	3,310
Hawaii	540	31,017	2,132	2,823	0	0
Idaho	14,941	187,756	11,506	25,271	34,577	183
Illinois	538,749	3,494,545	218,054	265,007	322,275	29,493
Indiana	179,939	1,489,647	87,456	139,097	289,219	6,586
Iowa	88,078	771,109	54,571	89,663	113,995	2,066
Kansas	85,376	804,213	57,229	89,168	110,294	2,988
Kentucky	70,232	696,989	40,972	76,079	94,481	1,633
Louisiana	56,626	945,967	25,746	62,101	1,048,432	1,444
Maine	967	14,982	2,566	6,414	2,190	87
Maryland	85,533	871,012	45,842	69,991	50,022	430
Massachusetts	114,365	1,188,317	96,187	105,889	100,015	10,952
Michigan	399,522	2,812,876	201,390	214,843	347,043	11,848
Minnesota	142,319	1,103,709	98,537	105,531	102,471	2,564
Mississippi	30,157	418,442	22,225	46,029	80,887	1,241
Missouri	137,225	1,275,465	72,802	133,445	71,533	3,408
Montana	22,175	205,199	14,823	26,374	18,103	466
Nebraska	48,989	439,931	40,833	61,117	36,125	2,234
Nevada	22,607	393,783	20,421	26,613	32,606	121
New Hampshire	7,012	75,175	7,099	12,755	4,916	367
New Jersey	222,619	2,147,622	150,432	224,749	200,933	10,139
New Mexico	33,689	428,621	26,466	37,796	22,858	1,365
New York	403,264	4,048,166	253,075	315,855	322,661	15,300
North Carolina	58,812	699,159	40,467	93,504	104,124	3,973
North Dakota	12,591	97,761	12,150	13,789	7,911	206
Ohio	374,824	2,994,891	189,966	259,663	347,149	8,672
Oklahoma	76,629	866,531	46,152	89,852	201,024	2,843
Oregon	33,236	433,638	25,597	57,613	87,754	799
Pennsylvania	278,606	2,431,909	154,642	214,340	243,499	6,441
Rhode Island	18,839	204,259	12,298	21,664	25,829	363
South Carolina	29,406	426,088	20,328	48,650	95,493	1,759
South Dakota	14,085	127,269	11,598	16,880	7,182	444
Tennessee	70,423	841,232	58,497	103,867	126,545	2,306
Texas	229,318	3,501,853	178,549	329,287	2,138,155	8,796
Utah	54,344	562,343	29,543	40,107	42,213	923
Vermont	2,523	24,383	2,825	3,790	1,953	27
Virginia	76,214	789,985	59,262	77,284	84,357	2,822
Washington	62,689	673,357	48,139	73,708	114,236	3,587
West Virginia	37,390	358,049	28,025	33,837	49,997	182
Wisconsin	147,893	1,324,570	93,816	129,146	149,517	5,861
Wyoming	13,534	131,910	9,721	17,036	50,253	170
Total	5,241,414	55,263,673	3,158,244	4,720,227	8,870,422	206,049

See footnotes at end of table.

Table 16. Natural Gas Delivered to Consumers by State, 1967-1999 (Continued)

State	Vehicle Fuel	Electric Utilities	Delivered to Consumers Quantity (million cubic feet)	Heating Value (Btu per cubic foot)
	Quantity (million cubic feet)	Quantity (million cubic feet)		
1996				
Alabama.....	2	6,146	293,084	1,033
Alaska.....	0	31,767	150,877	990
Arizona.....	115	19,248	103,037	1,011
Arkansas.....	3	33,988	252,585	1,026
California.....	1,264	318,035	1,721,217	1,032
Colorado.....	17	5,511	269,006	1,024
Connecticut.....	32	10,456	126,488	1,028
D.C.....	6	0	33,644	1,009
Delaware.....	1	23,370	54,020	1,035
Florida.....	88	283,557	478,471	1,050
Georgia.....	1	4,674	374,882	1,023
Hawaii.....	0	0	2,672	1,057
Idaho.....	34	0	61,058	1,030
Illinois.....	32	25,863	1,104,972	1,019
Indiana.....	112	4,330	561,056	1,011
Iowa.....	4	3,491	260,140	1,006
Kansas.....	2	22,607	275,508	996
Kentucky.....	8	1,836	207,529	1,049
Louisiana.....	23	252,139	1,382,966	1,044
Maine.....	0	0	5,722	1,016
Maryland.....	49	8,455	189,901	1,029
Massachusetts.....	5	45,037	355,609	1,027
Michigan.....	40	32,559	980,555	1,012
Minnesota.....	43	5,301	348,671	1,018
Mississippi.....	5	83,251	216,524	1,030
Missouri.....	31	5,223	286,814	1,011
Montana.....	13	470	55,584	1,030
Nebraska.....	0	2,351	128,297	1,007
Nevada.....	48	46,766	122,449	1,036
New Hampshire.....	0	3	19,031	1,019
New Jersey.....	0	25,825	599,810	1,036
New Mexico.....	77	29,969	113,059	1,029
New York.....	54	142,688	1,121,742	1,026
North Carolina.....	0	2,381	205,783	1,036
North Dakota.....	15	3	32,670	1,051
Ohio.....	229	2,867	915,035	1,038
Oklahoma.....	133	136,436	460,373	1,024
Oregon.....	25	14,015	160,626	1,040
Pennsylvania.....	35	7,239	684,022	1,034
Rhode Island.....	3	25,071	82,041	1,060
South Carolina.....	1	1,206	146,434	1,030
South Dakota.....	4	725	33,594	1,014
Tennessee.....	15	572	256,053	1,032
Texas.....	24	1,039,155	3,585,201	1,033
Utah.....	122	3,428	129,651	1,042
Vermont.....	0	24	7,325	1,015
Virginia.....	32	10,275	230,140	1,039
Washington.....	113	6,590	231,767	1,037
West Virginia.....	5	205	115,622	1,061
Wisconsin.....	53	7,303	398,581	1,013
Wyoming.....	14	87	73,609	1,061
Total.....	2,932	2,732,496	20,005,508	1,027

See footnotes at end of table.

Table 16. Natural Gas Delivered to Consumers by State, 1967-1999 (Continued)

State	Residential		Commercial		Industrial	
	Quantity (million cubic feet)	Consumers	Quantity (million cubic feet)	Consumers	Quantity (million cubic feet)	Consumers
1997						
Alabama	48,496	781,711	32,360	65,919	201,240	2,496
Alaska	15,146	83,596	26,908	12,945	73,599	7
Arizona	31,057	724,911	30,132	50,115	27,864	480
Arkansas	42,428	544,460	29,441	68,413	147,969	1,338
California	478,904	9,060,473	253,923	406,803	737,354	36,553
Colorado	115,583	1,183,978	69,074	123,580	73,781	2,961
Connecticut	40,562	436,119	42,624	48,195	34,554	3,459
D.C.	15,807	134,807	18,012	10,874	0	0
Delaware	8,972	109,400	6,608	9,807	14,805	265
Florida	13,117	532,790	36,700	48,251	130,816	565
Georgia	114,383	1,553,948	57,220	123,367	174,747	3,311
Hawaii	517	30,990	1,751	2,783	342	27
Idaho	15,239	200,165	11,433	26,436	34,999	189
Illinois	497,230	3,521,707	202,850	268,841	317,755	28,473
Indiana	169,140	1,509,142	81,753	140,515	290,723	6,921
Iowa	81,696	780,746	50,191	90,643	107,463	1,843
Kansas	69,415	811,975	41,482	85,018	116,522	7,015
Kentucky	66,033	713,509	38,627	77,693	95,724	1,698
Louisiana	52,709	962,786	25,613	62,270	1,004,383	1,430
Maine	1,009	15,221	2,713	6,606	2,525	81
Maryland	77,500	890,195	49,802	69,056	65,954	479
Massachusetts	112,308	1,204,494	105,813	107,926	108,295	11,063
Michigan	379,838	2,859,483	192,258	222,726	338,456	12,236
Minnesota	128,873	1,134,019	92,232	108,686	107,338	2,245
Mississippi	27,626	423,397	22,070	47,311	83,967	1,199
Missouri	127,625	1,293,032	69,829	135,553	71,164	3,464
Montana	21,002	209,806	13,911	27,457	18,766	462
Nebraska	47,105	444,970	33,853	51,661	44,418	11,553
Nevada	25,243	426,221	21,958	27,629	28,925	97
New Hampshire	6,939	77,092	7,489	13,225	5,830	385
New Jersey	216,925	2,193,629	168,760	226,714	202,418	17,638
New Mexico	36,623	443,167	27,403	38,918	25,875	1,366
New York	375,641	4,077,385	320,862	314,613	305,521	23,109
North Carolina	52,894	740,013	38,021	97,629	111,513	5,375
North Dakota	11,370	98,326	10,870	14,099	20,580	216
Ohio	354,543	3,041,948	183,838	254,991	335,993	7,780
Oklahoma	71,762	872,454	45,086	90,284	206,777	2,569
Oregon	32,522	456,960	25,465	60,419	90,403	704
Pennsylvania	262,494	2,452,524	144,084	215,057	238,220	6,495
Rhode Island	18,162	212,777	12,303	21,862	24,472	336
South Carolina	25,741	443,093	19,560	50,817	102,929	1,764
South Dakota	13,203	130,307	10,422	17,432	6,928	481
Tennessee	64,130	867,793	55,117	105,925	138,877	2,394
Texas	234,988	3,543,027	216,333	332,077	2,058,755	8,178
Utah	58,108	567,786	31,129	40,689	44,162	3,379
Vermont	2,631	25,539	3,051	3,928	2,334	30
Virginia	73,905	812,866	61,895	78,986	85,264	2,391
Washington	61,813	702,701	46,686	75,550	111,159	3,748
West Virginia	35,996	362,432	25,913	33,970	57,380	173
Wisconsin	135,819	1,361,348	88,729	131,238	155,677	8,346
Wyoming	12,999	125,740	10,754	15,907	46,936	194
Total	4,983,772	56,186,958	3,214,912	4,761,409	8,832,450	238,961

See footnotes at end of table.

Table 16. Natural Gas Delivered to Consumers by State, 1967-1999 (Continued)

State	Vehicle Fuel	Electric Utilities	Delivered to Consumers Quantity (million cubic feet)	Heating Value (Btu per cubic foot)
	Quantity (million cubic feet)	Quantity (million cubic feet)		
1997				
Alabama.....	2	9,997	292,094	1,041
Alaska.....	0	33,510	149,164	1,000
Arizona.....	152	23,385	112,590	1,021
Arkansas.....	2	24,805	244,644	1,015
California.....	2,121	377,946	1,850,248	1,018
Colorado.....	13	5,536	263,988	1,012
Connecticut.....	56	16,761	134,557	1,027
D.C.....	6	0	33,824	1,021
Delaware.....	2	16,092	46,480	1,035
Florida.....	64	296,903	477,601	1,048
Georgia.....	7	7,342	353,700	1,027
Hawaii.....	0	0	2,611	1,030
Idaho.....	36	0	61,707	1,031
Illinois.....	21	44,607	1,062,463	1,021
Indiana.....	60	4,661	546,337	1,011
Iowa.....	2	4,124	243,476	1,009
Kansas.....	1	25,822	253,242	1,001
Kentucky.....	5	2,194	202,583	1,050
Louisiana.....	16	277,438	1,360,160	1,118
Maine.....	0	0	6,247	1,014
Maryland.....	57	11,007	204,319	1,034
Massachusetts.....	5	51,490	377,911	1,022
Michigan.....	42	33,287	943,881	1,016
Minnesota.....	31	6,098	334,572	1,018
Mississippi.....	3	73,083	206,749	1,034
Missouri.....	40	7,465	276,124	1,010
Montana.....	16	420	54,114	1,031
Nebraska.....	0	2,656	128,031	998
Nevada.....	65	51,777	127,969	1,027
New Hampshire.....	0	564	20,822	1,011
New Jersey.....	1	29,534	617,638	1,035
New Mexico.....	158	33,375	123,435	1,019
New York.....	584	217,504	1,220,113	1,026
North Carolina.....	0	4,512	206,940	1,036
North Dakota.....	5	1	42,826	1,050
Ohio.....	264	3,486	878,124	1,045
Oklahoma.....	110	128,818	452,553	1,012
Oregon.....	35	10,680	159,105	1,046
Pennsylvania.....	50	7,370	652,219	1,035
Rhode Island.....	3	27,160	82,100	1,024
South Carolina.....	1	2,731	150,962	1,031
South Dakota.....	5	1,731	32,289	1,018
Tennessee.....	13	1,636	259,773	1,031
Texas.....	15	1,056,550	3,566,640	1,028
Utah.....	128	4,078	137,605	1,042
Vermont.....	0	36	8,052	1,012
Virginia.....	37	11,572	232,674	1,044
Washington.....	116	2,618	222,391	1,046
West Virginia.....	6	219	119,512	1,068
Wisconsin.....	55	15,776	396,055	1,011
Wyoming.....	13	95	70,797	1,069
Total.....	4,424	2,968,453	20,004,012	1,026

See footnotes at end of table.

Table 16. Natural Gas Delivered to Consumers by State, 1967-1999 (Continued)

State	Residential		Commercial		Industrial	
	Quantity (million cubic feet)	Consumers	Quantity (million cubic feet)	Consumers	Quantity (million cubic feet)	Consumers
1998						
Alabama	46,544	788,464	25,705	76,467	200,305	2,465
Alaska	15,617	86,243	27,079	13,176	75,947	7
Arizona	36,100	764,167	31,788	51,712	28,157	514
Arkansas	38,190	550,017	28,062	69,974	147,313	1,302
California	549,931	9,181,928	282,153	588,224	827,401	36,970
Colorado	110,839	1,223,433	63,132	125,178	87,238	3,350
Connecticut	35,329	438,716	42,333	47,110	32,498	3,441
D.C.	13,249	132,867	16,862	10,658	0	0
Delaware	7,755	112,507	5,590	10,081	16,287	257
Florida	14,102	542,770	37,659	46,778	126,891	579
Georgia	107,398	1,659,730	55,419	126,050	164,501	3,263
Hawaii	535	30,918	1,747	2,761	373	26
Idaho	16,002	213,786	11,676	27,697	34,303	203
Illinois	409,812	3,556,736	174,687	271,585	303,668	28,064
Indiana	140,122	1,531,914	73,117	141,307	290,973	6,636
Iowa	68,901	790,162	43,027	91,300	105,950	1,878
Kansas	70,217	841,843	41,788	89,654	111,143	10,707
Kentucky	55,545	726,960	32,464	80,147	93,217	1,864
Louisiana	47,574	962,436	24,042	63,029	922,155	1,404
Maine	910	15,646	2,456	6,662	2,297	110
Maryland	68,057	901,455	57,370	67,850	38,531	1,472
Massachusetts	102,062	1,212,486	90,092	108,832	125,286	11,255
Michigan	319,701	2,903,698	163,368	224,506	282,036	11,891
Minnesota	110,449	1,161,423	82,345	110,986	104,610	2,188
Mississippi	24,847	415,673	21,358	45,345	78,640	1,165
Missouri	110,779	1,307,563	61,995	135,417	64,868	3,523
Montana	19,172	218,851	12,952	28,065	21,416	454
Nebraska	40,771	523,790	28,911	63,819	53,053	10,673
Nevada	30,023	458,737	23,314	29,030	28,662	97
New Hampshire	6,267	78,786	6,808	13,512	5,878	389
New Jersey	196,658	2,252,248	146,653	234,459	204,791	16,295
New Mexico	35,877	454,065	27,206	42,067	25,048	1,549
New York	339,512	4,117,307	335,343	348,694	251,591	6,268
North Carolina	50,786	777,805	36,427	100,251	106,497	6,228
North Dakota	10,092	101,930	10,082	14,422	20,606	404
Ohio	296,576	3,050,960	156,630	258,076	332,955	8,114
Oklahoma	66,521	877,236	43,800	89,711	198,110	3,330
Oregon	34,417	477,796	25,986	63,085	102,770	695
Pennsylvania	217,929	2,493,639	130,996	216,519	231,362	6,740
Rhode Island	16,461	208,208	11,477	22,136	42,278	325
South Carolina	25,430	460,141	19,828	52,237	102,324	1,728
South Dakota	11,646	133,095	9,264	17,972	5,607	464
Tennessee	59,386	905,757	52,394	109,772	145,773	5,219
Texas	199,454	3,600,505	169,610	320,922	2,023,278	8,290
Utah	56,843	588,364	30,955	42,054	45,501	3,597
Vermont	2,454	26,664	2,979	4,034	2,105	36
Virginia	63,186	847,938	58,283	77,220	92,801	2,469
Washington	61,936	737,208	45,561	77,770	133,106	3,848
West Virginia	29,664	359,783	24,986	35,362	49,807	217
Wisconsin	115,946	1,390,068	81,316	134,651	141,980	9,158
Wyoming	12,702	127,324	10,414	16,171	54,259	317
Total	4,520,276	57,321,746	2,999,491	5,044,497	8,686,147	231,438

See footnotes at end of table.

Table 16. Natural Gas Delivered to Consumers by State, 1967-1999 (Continued)

State	Vehicle Fuel	Electric Utilities	Delivered to Consumers Quantity (million cubic feet)	Heating Value (Btu per cubic foot)
	Quantity (million cubic feet)	Quantity (million cubic feet)		
1998				
Alabama.....	2	25,546	298,102	1,039
Alaska	0	28,784	147,426	999
Arizona.....	152	38,674	134,871	1,016
Arkansas.....	1	40,576	254,142	1,024
California.....	2,732	271,154	1,933,371	1,047
Colorado	13	10,627	271,849	1,012
Connecticut.....	77	10,719	120,955	1,026
D.C.....	4	0	30,115	1,027
Delaware.....	2	11,135	40,769	1,037
Florida.....	84	281,346	460,082	1,051
Georgia	12	22,371	349,701	1,027
Hawaii	0	0	2,654	1,056
Idaho	36	0	62,018	1,038
Illinois.....	60	56,337	944,563	1,022
Indiana	67	9,096	513,375	1,017
Iowa	1	5,947	223,826	1,011
Kansas	0	36,896	260,044	995
Kentucky	4	5,760	186,990	1,034
Louisiana	7	318,395	1,312,174	1,070
Maine	0	0	5,663	1,017
Maryland	62	12,303	176,323	1,037
Massachusetts.....	7	18,427	335,874	1,023
Michigan	31	48,321	813,457	1,020
Minnesota	32	7,738	305,174	1,020
Mississippi	1	76,362	201,209	1,046
Missouri	6	16,035	253,682	1,011
Montana	9	522	54,071	1,026
Nebraska	0	5,044	127,779	1,003
Nevada	33	60,937	142,970	1,041
New Hampshire	0	149	19,103	1,011
New Jersey.....	0	30,996	579,099	1,038
New Mexico	189	39,034	127,354	982
New York	457	208,348	1,135,250	1,028
North Carolina.....	0	12,418	206,129	1,040
North Dakota.....	3	0	40,782	1,038
Ohio	432	7,663	794,255	1,040
Oklahoma	109	174,577	483,117	1,014
Oregon	38	28,883	192,094	1,043
Pennsylvania	40	6,890	587,218	1,036
Rhode Island.....	6	15,589	85,811	1,025
South Carolina	1	5,893	153,476	1,034
South Dakota	1	2,865	29,383	1,010
Tennessee	11	6,213	263,778	1,030
Texas	3	1,242,574	3,634,920	1,041
Utah	136	5,945	139,380	1,046
Vermont	0	188	7,726	1,012
Virginia	35	20,386	234,692	1,043
Washington.....	112	13,352	254,067	1,045
West Virginia.....	5	417	104,879	1,063
Wisconsin	59	16,348	355,650	1,011
Wyoming.....	10	271	77,656	1,067
Total.....	5,079	3,258,054	19,469,047	1,031

See footnotes at end of table.

Table 16. Natural Gas Delivered to Consumers by State, 1967-1999 (Continued)

State	Residential		Commercial		Industrial	
	Quantity (million cubic feet)	Consumers	Quantity (million cubic feet)	Consumers	Quantity (million cubic feet)	Consumers
1999						
Alabama	42,647	775,311	27,581	64,185	204,263	2,626
Alaska.....	17,634	88,924	27,667	13,409	74,224	9
Arizona.....	32,940	802,469	31,333	53,023	27,000	554
Arkansas	36,245	554,121	27,898	71,389	145,140	1,395
California.....	568,496	9,331,206	244,701	416,791	1,109,359	37,266
Colorado.....	111,748	1,265,032	63,536	129,042	76,558	4,728
Connecticut	38,364	442,457	47,553	49,930	32,039	3,465
D.C.	14,147	137,206	17,837	12,108	0	0
Delaware.....	8,862	115,961	6,119	10,441	21,075	264
Florida	13,797	556,628	36,269	50,052	140,740	579
Georgia.....	98,777	1,732,865	43,581	225,020	159,851	5,582
Hawaii.....	524	30,708	1,749	2,763	463	29
Idaho.....	17,912	227,807	12,618	28,923	33,846	200
Illinois	445,217	3,594,071	188,520	274,919	306,110	27,606
Indiana.....	151,529	1,570,253	73,643	145,631	319,890	19,070
Iowa.....	71,430	799,015	44,895	92,306	101,940	1,810
Kansas.....	68,146	824,803	39,683	86,037	96,739	5,829
Kentucky	59,220	735,371	35,798	80,283	93,814	1,813
Louisiana.....	45,104	961,925	24,577	62,912	875,850	1,422
Maine.....	957	15,247	2,547	6,582	2,550	108
Maryland	74,848	939,029	58,103	69,301	42,190	537
Massachusetts	105,709	1,232,887	65,136	113,177	157,579	8,037
Michigan.....	350,735	2,949,628	179,351	227,159	301,326	14,530
Minnesota.....	118,938	1,190,190	88,061	114,127	104,187	2,267
Mississippi.....	24,562	426,352	20,265	47,621	120,201	1,382
Missouri.....	112,042	1,311,865	63,100	133,464	64,856	3,553
Montana	19,676	222,114	12,088	28,424	23,036	397
Nebraska.....	40,588	460,173	27,586	53,943	45,750	10,342
Nevada.....	28,772	490,029	22,710	30,521	34,075	114
New Hampshire.....	6,613	80,958	7,214	13,932	5,912	417
New Jersey	209,399	2,245,904	163,759	232,831	206,898	10,111
New Mexico.....	35,548	473,375	27,356	43,835	26,176	1,482
New York.....	370,711	4,150,731	360,188	352,026	296,358	6,164
North Carolina.....	52,853	815,908	38,019	104,294	108,835	5,676
North Dakota.....	10,573	104,051	10,023	15,050	17,561	226
Ohio.....	318,214	3,111,108	167,573	266,102	330,931	8,137
Oklahoma.....	61,611	867,922	39,629	80,988	177,747	3,059
Oregon.....	38,564	502,000	28,510	65,034	107,984	718
Pennsylvania.....	241,468	2,486,704	143,256	223,732	240,622	7,091
Rhode Island.....	16,601	211,097	11,804	22,254	55,517	308
South Carolina	25,669	473,799	20,566	53,436	102,681	1,769
South Dakota	11,766	136,789	9,564	18,453	5,043	445
Tennessee	58,983	915,504	51,378	110,072	139,261	2,455
Texas.....	175,907	3,613,864	171,758	314,601	1,952,355	5,657
Utah.....	55,474	609,603	30,361	43,861	40,859	3,625
Vermont.....	2,565	27,931	2,309	4,219	2,901	37
Virginia	69,189	893,887	61,500	80,500	101,368	2,986
Washington	71,704	779,104	50,735	80,995	126,799	4,042
West Virginia.....	31,403	362,292	27,301	35,483	44,857	147
Wisconsin.....	127,607	1,426,909	81,689	135,829	146,428	9,757
Wyoming.....	12,106	127,750	9,834	16,315	38,475	314
Total	4,724,094	58,200,837	3,048,832	5,007,325	8,990,216	230,137

See footnotes at end of table.

Table 16. Natural Gas Delivered to Consumers by State, 1967-1999 (Continued)

State	Vehicle Fuel	Electric Utilities	Delivered to Consumers Quantity (million cubic feet)	Heating Value (Btu per cubic foot)
	Quantity (million cubic feet)	Quantity (million cubic feet)		
1999				
Alabama.....	4	20,918	295,414	1,035
Alaska	0	30,529	150,054	1,000
Arizona.....	67	50,875	142,216	1,015
Arkansas.....	1	40,088	249,371	1,019
California.....	3,327	144,655	2,070,537	1,017
Colorado	9	19,155	271,006	1,007
Connecticut.....	93	13,095	131,143	1,024
D.C.....	9	0	31,993	1,021
Delaware.....	2	19,878	55,936	1,037
Florida.....	82	319,274	510,162	1,043
Georgia	12	20,537	322,758	1,027
Hawaii	0	0	2,735	1,055
Idaho	38	0	64,414	1,038
Illinois.....	47	40,716	980,610	1,022
Indiana	48	7,655	552,765	1,018
Iowa	0	5,249	223,514	1,019
Kansas	1	35,889	240,458	997
Kentucky	2	5,590	194,425	1,032
Louisiana	8	320,328	1,265,867	1,042
Maine	0	0	6,054	1,018
Maryland	56	16,399	191,596	1,034
Massachusetts.....	1	8,141	336,565	1,048
Michigan	32	51,122	882,566	1,018
Minnesota	17	6,595	317,798	1,019
Mississippi	1	101,623	266,652	1,036
Missouri	6	19,427	259,431	1,013
Montana	7	289	55,095	1,024
Nebraska	0	4,555	118,478	999
Nevada	37	65,105	150,698	1,034
New Hampshire	0	572	20,310	1,009
New Jersey	0	32,650	612,707	1,039
New Mexico	168	35,581	124,829	979
New York	575	181,823	1,209,656	1,027
North Carolina.....	0	10,584	210,291	1,035
North Dakota.....	4	0	38,160	1,045
Ohio	400	11,105	828,223	1,037
Oklahoma	174	169,845	449,005	1,023
Oregon	52	23,292	198,402	1,051
Pennsylvania	40	10,376	635,761	1,036
Rhode Island.....	11	0	83,933	1,023
South Carolina	2	5,118	154,036	1,031
South Dakota	3	2,527	28,903	1,006
Tennessee	9	3,460	253,091	1,027
Texas	2	1,207,293	3,507,315	1,032
Utah	130	6,478	133,301	1,055
Vermont	0	250	8,024	1,012
Virginia	42	23,457	255,556	1,038
Washington.....	111	6,693	256,042	1,052
West Virginia.....	5	385	103,951	1,055
Wisconsin	37	14,077	369,839	1,012
Wyoming.....	14	167	60,596	1,051
Total.....	5,685	3,113,419	19,882,247	1,027

^a Data for the District of Columbia are included with data for Maryland.

^b Data for New Hampshire and Vermont are included with data for Maine.

NA = Not available.

— = Not applicable.

Notes: Number of vehicle fuel consumers generally refers to number of fueling stations. Totals may not equal sum of components due to independent rounding. Beginning in 1996, consumption of natural gas for agricultural use was classified as industrial use. In 1995 and earlier years, agricultural use was classified as commercial use.

Sources: Electric Utility Data: 1967-1977: Federal Power Commission (FPC). 1978-1989: Energy Information Administration (EIA), Form EIA-759, "Monthly Power Plant Report"; Form FERC-423, "Cost and Quality of Fuels for Electric Utility Plants"; and Form EIA-176, "Annual Report of Natural and Supplemental Gas Supply and Disposition." Heating Value: 1975: Federal Power Commission. 1976-1979: American Gas Association, *Gas Facts*. 1980-1989: Energy Information Administration, Form EIA-176. All other data: 1967-1980: EIA, *Natural Gas Production and Consumption*. 1990-1999: Energy Information Administration (EIA), Form EIA-759, "Monthly Power Plant Report," Form FERC-423, "Cost and Quality of Fuels for Electric Utility Plants," and Form EIA-176, "Annual Report of Natural and Supplemental Gas Supply and Disposition."

Table 17. Number of Natural Gas Residential Consumers by State, 1998-1999

State	1998			1999		
	Sales	Transported	Total	Sales	Transported	Total
Alabama	788,464	0	788,464	775,311	0	775,311
Alaska	86,243	0	86,243	88,924	0	88,924
Arizona	764,167	0	764,167	802,469	0	802,469
Arkansas	550,017	0	550,017	554,121	0	554,121
California	9,177,195	4,733	9,181,928	9,318,830	12,376	9,331,206
Colorado	1,223,433	0	1,223,433	1,265,032	0	1,265,032
Connecticut	438,716	0	438,716	442,457	0	442,457
D.C.	132,824	43	132,867	126,714	10,492	137,206
Delaware	112,507	0	112,507	115,961	0	115,961
Florida	542,769	1	542,770	556,627	1	556,628
Georgia.....	1,597,331	62,399	1,659,730	867,480	865,385	1,732,865
Hawaii.....	30,918	0	30,918	30,708	0	30,708
Idaho	213,786	0	213,786	227,807	0	227,807
Illinois	3,538,850	17,886	3,556,736	3,563,039	31,032	3,594,071
Indiana.....	1,531,912	2	1,531,914	1,555,376	14,877	1,570,253
Iowa.....	790,162	0	790,162	799,015	0	799,015
Kansas	841,843	0	841,843	824,803	0	824,803
Kentucky	726,960	0	726,960	735,371	0	735,371
Louisiana	962,250	186	962,436	961,735	190	961,925
Maine.....	15,646	0	15,646	15,247	0	15,247
Maryland	822,509	78,946	901,455	774,440	164,589	939,029
Massachusetts	1,193,867	18,619	1,212,486	1,216,542	16,345	1,232,887
Michigan	2,899,463	4,235	2,903,698	2,907,611	42,017	2,949,628
Minnesota.....	1,161,423	0	1,161,423	1,190,190	0	1,190,190
Mississippi	415,673	0	415,673	426,352	0	426,352
Missouri.....	1,307,563	0	1,307,563	1,311,865	0	1,311,865
Montana	218,851	0	218,851	222,114	0	222,114
Nebraska.....	452,269	71,521	523,790	385,848	74,325	460,173
Nevada.....	458,737	0	458,737	490,029	0	490,029
New Hampshire.....	78,786	0	78,786	80,958	0	80,958
New Jersey	2,210,479	41,769	2,252,248	2,189,235	56,669	2,245,904
New Mexico.....	453,916	149	454,065	473,369	6	473,375
New York.....	4,081,435	35,872	4,117,307	4,059,953	90,778	4,150,731
North Carolina	777,805	0	777,805	815,908	0	815,908
North Dakota	101,930	0	101,930	104,051	0	104,051
Ohio.....	2,807,626	243,334	3,050,960	2,590,339	520,769	3,111,108
Oklahoma	877,236	0	877,236	867,495	427	867,922
Oregon	477,796	0	477,796	502,000	0	502,000
Pennsylvania.....	2,287,814	205,825	2,493,639	2,236,487	250,217	2,486,704
Rhode Island	208,208	0	208,208	211,097	0	211,097
South Carolina	460,141	0	460,141	473,799	0	473,799
South Dakota	133,095	0	133,095	136,789	0	136,789
Tennessee	905,757	0	905,757	915,504	0	915,504
Texas.....	3,600,505	0	3,600,505	3,613,863	1	3,613,864
Utah.....	588,364	0	588,364	609,603	0	609,603
Vermont.....	26,664	0	26,664	27,931	0	27,931
Virginia	843,157	4,781	847,938	855,678	38,209	893,887
Washington	737,208	0	737,208	779,104	0	779,104
West Virginia	359,743	40	359,783	362,258	34	362,292
Wisconsin.....	1,388,630	1,438	1,390,068	1,425,334	1,575	1,426,909
Wyoming	117,839	9,485	127,324	118,545	9,205	127,750
Total.....	56,520,482	801,264	57,321,746	56,001,318	2,199,519	58,200,837

Note: Totals may not equal sum of components due to independent rounding.

Source: Energy Information Administration (EIA), Form EIA-176, "Annual Report of Natural and Supplemental Gas Supply and Disposition."

Please see the cautionary note regarding the number of residential customers located in the Preface of this report.

Table 18. Number of Natural Gas Commercial Consumers by State, 1998-1999

State	1998			1999		
	Sales	Transported	Total	Sales	Transported	Total
Alabama	76,352	115	76,467	64,076	109	64,185
Alaska	12,406	770	13,176	12,524	885	13,409
Arizona	51,664	48	51,712	52,729	294	53,023
Arkansas	69,945	29	69,974	71,353	36	71,389
California	571,302	16,922	588,224	399,042	17,749	416,791
Colorado	124,947	231	125,178	128,812	230	129,042
Connecticut	44,172	2,938	47,110	44,817	5,113	49,930
D.C.	10,580	78	10,658	10,283	1,825	12,108
Delaware	10,081	0	10,081	10,440	1	10,441
Florida	46,596	182	46,778	49,778	274	50,052
Georgia.....	125,990	60	126,050	126,347	98,673	225,020
Hawaii.....	2,761	0	2,761	2,763	0	2,763
Idaho	27,664	33	27,697	28,886	37	28,923
Illinois	239,750	31,835	271,585	225,926	48,993	274,919
Indiana.....	140,919	388	141,307	141,433	4,198	145,631
Iowa.....	90,896	404	91,300	91,886	420	92,306
Kansas	84,991	4,663	89,654	81,008	5,029	86,037
Kentucky	80,068	79	80,147	80,196	87	80,283
Louisiana	62,959	70	63,029	62,843	69	62,912
Maine.....	6,662	0	6,662	6,582	0	6,582
Maryland	55,443	12,407	67,850	52,101	17,200	69,301
Massachusetts	99,596	9,236	108,832	103,647	9,530	113,177
Michigan	217,315	7,191	224,506	214,846	12,313	227,159
Minnesota.....	110,915	71	110,986	114,057	70	114,127
Mississippi.....	45,339	6	45,345	47,615	6	47,621
Missouri.....	135,131	286	135,417	133,166	298	133,464
Montana	27,821	244	28,065	28,180	244	28,424
Nebraska.....	50,236	13,583	63,819	37,563	16,380	53,943
Nevada.....	28,966	64	29,030	30,314	207	30,521
New Hampshire.....	13,484	28	13,512	13,881	51	13,932
New Jersey	208,614	25,845	234,459	206,976	25,855	232,831
New Mexico.....	41,210	857	42,067	42,740	1,095	43,835
New York.....	324,919	23,775	348,694	318,704	33,322	352,026
North Carolina	100,106	145	100,251	104,151	143	104,294
North Dakota	14,336	86	14,422	14,971	79	15,050
Ohio.....	220,563	37,513	258,076	199,481	66,621	266,102
Oklahoma	89,086	625	89,711	80,320	668	80,988
Oregon	63,075	10	63,085	65,028	6	65,034
Pennsylvania.....	194,813	21,706	216,519	192,317	31,415	223,732
Rhode Island	20,637	1,499	22,136	20,591	1,663	22,254
South Carolina	52,190	47	52,237	53,391	45	53,436
South Dakota	17,809	163	17,972	18,296	157	18,453
Tennessee	109,720	52	109,772	109,999	73	110,072
Texas.....	319,179	1,743	320,922	313,375	1,226	314,601
Utah.....	42,026	28	42,054	43,833	28	43,861
Vermont.....	4,034	0	4,034	4,219	0	4,219
Virginia	76,836	384	77,220	76,739	3,761	80,500
Washington	77,721	49	77,770	80,959	36	80,995
West Virginia	33,565	1,797	35,362	34,048	1,435	35,483
Wisconsin	133,648	1,003	134,651	134,441	1,388	135,829
Wyoming	14,804	1,367	16,171	14,956	1,359	16,315
Total.....	4,823,842	220,655	5,044,497	4,596,629	410,696	5,007,325

Note: Totals may not equal sum of components due to independent rounding.

Source: Energy Information Administration (EIA), Form EIA-176, "Annual Report of Natural and Supplemental Gas Supply and Disposition."

Table 19. Number of Natural Gas Industrial Consumers by State, 1998-1999

State	1998			1999		
	Sales	Transported	Total	Sales	Transported	Total
Alabama	2,225	240	2,465	2,387	239	2,626
Alaska	5	2	7	6	3	9
Arizona	436	78	514	437	117	554
Arkansas	997	305	1,302	1,070	325	1,395
California	35,044	1,926	36,970	35,240	2,026	37,266
Colorado	566	2,784	3,350	564	4,164	4,728
Connecticut	3,025	416	3,441	2,796	669	3,465
Delaware	213	44	257	216	48	264
Florida	368	211	579	337	242	579
Georgia	2,968	295	3,263	3,228	2,354	5,582
Hawaii	26	0	26	29	0	29
Idaho	117	86	203	121	79	200
Illinois	20,435	7,629	28,064	16,878	10,728	27,606
Indiana	6,194	442	6,636	4,848	14,222	19,070
Iowa	1,473	405	1,878	1,497	313	1,810
Kansas	6,122	4,585	10,707	3,205	2,624	5,829
Kentucky	1,481	383	1,864	1,370	443	1,813
Louisiana	999	405	1,404	1,004	418	1,422
Maine	106	4	110	101	7	108
Maryland	250	1,222	1,472	193	344	537
Massachusetts	9,758	1,497	11,255	5,471	2,566	8,037
Michigan	10,095	1,796	11,891	10,111	4,419	14,530
Minnesota	2,027	161	2,188	2,034	233	2,267
Mississippi	1,104	61	1,165	1,314	68	1,382
Missouri	3,105	418	3,523	3,135	418	3,553
Montana	407	47	454	361	36	397
Nebraska	753	9,920	10,673	707	9,635	10,342
Nevada	69	28	97	80	34	114
New Hampshire	326	63	389	345	72	417
New Jersey	14,060	2,235	16,295	8,054	2,057	10,111
New Mexico	1,467	82	1,549	1,412	70	1,482
New York	5,115	1,153	6,268	4,741	1,423	6,164
North Carolina	5,612	616	6,228	5,065	611	5,676
North Dakota	355	49	404	179	47	226
Ohio	5,197	2,917	8,114	4,860	3,277	8,137
Oklahoma	3,116	214	3,330	2,595	464	3,059
Oregon	538	157	695	539	179	718
Pennsylvania	4,519	2,221	6,740	4,676	2,415	7,091
Rhode Island	323	2	325	304	4	308
South Carolina	1,447	281	1,728	1,496	273	1,769
South Dakota	427	37	464	407	38	445
Tennessee	5,011	208	5,219	2,263	192	2,455
Texas	6,887	1,403	8,290	4,204	1,453	5,657
Utah	3,518	79	3,597	3,507	118	3,625
Vermont	36	0	36	36	1	37
Virginia	2,208	261	2,469	2,712	274	2,986
Washington	3,686	162	3,848	3,881	161	4,042
West Virginia	50	167	217	76	71	147
Wisconsin	7,912	1,246	9,158	8,242	1,515	9,757
Wyoming	246	71	317	242	72	314
Total	182,424	49,014	231,438	158,576	71,561	230,137

Note: Totals may not equal sum of components due to independent rounding.

Source: Energy Information Administration (EIA), Form EIA-176, "Annual Report of Natural and Supplemental Gas Supply and Disposition."

Table 20. Firm Natural Gas Deliveries to Consumers by State, 1993-1998
(Million Cubic Feet)

State	Residential	Commercial	Industrial	Vehicle Fuel	Electric Utilities	Total
1993						
Alabama	51,366	21,280	56,379	4	33	129,062
Alaska	13,858	20,003	73,574	0	25,934	133,368
Arizona	28,161	27,132	20,121	44	27,219	102,676
Arkansas	45,545	28,043	102,595	0	5,803	181,985
California	500,968	240,998	582,492	255	416,941	1,741,654
Colorado.....	106,187	68,725	30,709	7	2,034	207,661
Connecticut	42,213	22,635	18,187	*	108	83,143
D.C.	16,589	7,029	0	0	0	23,618
Delaware	8,295	5,195	13,144	0	8,322	34,956
Florida	14,837	39,802	27,195	27	143,107	224,968
Georgia.....	115,655	44,652	28,771	0	3,080	192,158
Hawaii.....	558	1,779	0	0	0	2,337
Idaho	12,557	10,675	25,766	0	0	48,999
Illinois	495,311	200,101	280,374	12	15,077	990,875
Indiana.....	163,944	72,688	62,865	54	743	300,294
Iowa.....	83,288	45,573	90,868	5	3,735	223,469
Kansas	84,896	46,391	61,599	0	1,407	194,293
Kentucky	66,909	36,334	38,148	1	205	141,597
Louisiana	56,609	18,275	596,135	8	97,059	768,086
Maine.....	901	2,311	1,753	0	0	4,966
Maryland	76,871	35,491	12,535	19	1,231	126,148
Massachusetts	121,228	58,104	75,097	2	12,331	266,761
Michigan	369,801	179,323	284,928	10	16,621	850,683
Minnesota.....	123,401	62,193	65,091	1	106	250,793
Mississippi.....	28,347	18,060	31,867	0	30,631	108,905
Missouri.....	134,172	61,652	29,882	0	1,374	227,079
Montana	20,360	13,576	5,259	4	115	39,314
Nebraska	48,256	28,822	28,230	1	668	105,977
Nevada.....	20,683	17,305	24,734	21	19,155	81,898
New Hampshire.....	6,493	6,142	3,697	0	0	16,333
New Jersey	195,569	104,813	73,920	0	34,366	408,667
New Mexico.....	31,843	27,764	16,433	16	12,749	88,805
New York.....	384,216	184,795	104,437	19	21,288	694,755
North Carolina	47,104	35,630	11,376	1	98	94,209
North Dakota	10,717	7,834	400	8	1	18,960
Ohio.....	354,110	161,232	258,309	44	782	774,477
Oklahoma	78,360	37,460	35,853	2	154,024	305,700
Oregon	29,777	23,543	16,067	8	14,879	84,275
Pennsylvania.....	268,996	117,745	152,465	2	5,984	545,193
Rhode Island.....	19,722	7,825	43,502	1	0	71,050
South Carolina	24,345	14,156	12,292	0	0	50,793
South Dakota	12,431	8,890	2,040	7	0	23,368
Tennessee	58,919	47,002	38,150	4	0	144,076
Texas.....	231,799	157,320	1,014,361	73	424,350	1,827,903
Utah.....	51,779	21,258	1,891	33	0	74,960
Vermont.....	2,530	2,382	100	0	0	5,012
Virginia	65,472	38,314	45,531	1	18,774	168,092
Washington	53,258	33,533	47,153	77	0	134,022
West Virginia	35,208	6,908	20,276	*	279	62,671
Wisconsin.....	130,134	69,316	47,369	6	1,359	248,183
Wyoming	12,661	5,672	10,934	12	88	29,367
Total	4,957,208	2,553,679	4,624,853	792	1,522,061	13,658,593

See footnotes at end of table.

Table 20. Firm Natural Gas Deliveries to Consumers by State, 1993-1998 (Continued)
(Million Cubic Feet)

State	Residential	Commercial	Industrial	Vehicle Fuel	Electric Utilities	Total
1994						
Alabama	49,748	21,008	71,344	3	83	142,187
Alaska.....	14,895	20,698	57,618	0	27,541	120,751
Arizona	29,684	28,829	24,898	61	32,636	116,109
Arkansas	41,527	23,651	115,036	3	13,517	193,734
California	520,959	222,004	399,736	529	288,054	1,431,282
Colorado.....	99,504	60,755	22,625	60	1,532	184,476
Connecticut	41,265	27,680	14,289	1	6,807	90,041
D.C.	15,865	6,474	0	0	0	22,338
Delaware	8,557	5,459	10,336	1	16,187	40,541
Florida	13,855	39,127	47,194	67	169,240	269,482
Georgia.....	105,436	42,537	46,311	0	1,137	195,421
Hawaii.....	578	1,837	0	0	0	2,415
Idaho	12,285	10,088	26,511	10	0	48,894
Illinois	473,788	197,449	283,174	29	33,596	988,036
Indiana.....	157,467	70,323	61,982	59	2,353	292,185
Iowa.....	78,260	45,048	92,964	5	1,826	218,103
Kansas	74,156	43,171	97,904	10	11,213	226,454
Kentucky	62,451	34,466	44,181	2	267	141,366
Louisiana.....	52,689	18,058	592,738	22	87,013	750,520
Maine.....	894	2,381	1,166	0	0	4,441
Maryland	76,688	36,183	11,836	25	2,977	127,709
Massachusetts	119,642	60,879	67,512	8	21,361	269,401
Michigan	364,588	182,234	294,701	14	18,019	859,555
Minnesota.....	122,249	62,668	57,965	29	1,701	244,611
Mississippi.....	27,086	17,748	48,202	0	1,701	94,737
Missouri.....	122,566	63,080	57,967	1	1,243	244,856
Montana	18,714	12,678	5,580	6	523	37,501
Nebraska	44,397	33,550	29,892	9	55	107,903
Nevada	21,263	18,407	28,772	20	31,074	99,536
New Hampshire.....	6,572	6,412	3,634	*	0	16,619
New Jersey	216,873	103,523	74,939	4	29,126	424,465
New Mexico.....	30,868	24,849	17,976	62	15,213	88,968
New York.....	382,713	201,478	135,471	28	34,310	754,000
North Carolina	47,451	36,567	18,816	8	149	102,989
North Dakota	10,661	7,937	506	8	2	19,114
Ohio.....	343,321	163,205	268,372	48	985	775,931
Oklahoma	69,211	32,220	30,103	2	153,602	285,137
Oregon	28,848	22,529	18,733	17	26,310	96,438
Pennsylvania.....	268,405	124,236	172,414	7	6,195	571,256
Rhode Island.....	17,384	10,524	39,723	1	0	67,633
South Carolina	23,486	14,435	17,424	2	60	55,406
South Dakota	12,056	9,491	2,571	5	0	24,124
Tennessee	57,057	46,932	44,500	5	0	148,494
Texas.....	213,433	167,798	1,114,766	6	512,960	2,008,963
Utah.....	48,922	20,273	1,999	52	6,200	77,446
Vermont.....	2,438	2,669	116	0	0	5,222
Virginia	65,176	39,093	51,312	18	17,932	173,530
Washington	53,144	34,631	48,545	60	2,307	138,687
West Virginia	35,186	6,982	20,521	*	244	62,933
Wisconsin.....	128,175	70,222	28,563	10	3,416	230,386
Wyoming	11,564	5,025	10,670	18	79	27,355
Total	4,843,995	2,559,500	4,734,106	1,336	1,580,745	13,719,682

See footnotes at end of table.

Table 20. Firm Natural Gas Deliveries to Consumers by State, 1993-1998 (Continued)
(Million Cubic Feet)

State	Residential	Commercial	Industrial	Vehicle Fuel	Electric Utilities	Total
1995						
Alabama	49,570	21,484	87,327	4	3,186	161,571
Alaska.....	15,231	24,979	61,463	0	29,023	130,696
Arizona.....	26,893	27,789	26,501	118	25,575	106,877
Arkansas.....	41,107	23,336	117,694	2	21,945	204,084
California.....	477,495	238,061	411,695	846	350,235	1,478,332
Colorado.....	104,286	63,563	23,784	9	1,417	193,059
Connecticut.....	40,476	25,278	15,068	8	13,475	94,305
D.C.	15,690	6,479	0	0	0	22,169
Delaware.....	8,505	5,743	11,048	1	25,043	50,339
Florida.....	14,540	39,761	57,376	75	277,108	388,860
Georgia.....	114,670	44,215	46,308	0	7,813	213,006
Hawaii.....	574	1,856	0	0	0	2,430
Idaho.....	13,003	10,360	33,561	19	0	56,944
Illinois.....	500,796	203,732	305,656	31	40,528	1,050,743
Indiana.....	161,059	76,041	64,219	98	1,947	303,365
Iowa.....	82,238	47,318	98,496	5	2,488	230,545
Kansas.....	75,846	43,843	59,985	1	11,311	190,986
Kentucky.....	66,062	34,971	49,189	2	493	150,716
Louisiana.....	52,603	17,786	754,940	21	144,622	969,971
Maine.....	913	2,426	1,343	0	0	4,683
Maryland.....	76,552	37,079	10,189	38	4,469	128,328
Massachusetts.....	105,795	70,872	75,876	10	32,812	285,365
Michigan.....	380,025	193,170	311,742	27	28,494	913,459
Minnesota.....	128,614	65,910	45,815	26	2,285	242,649
Mississippi.....	26,960	18,361	47,753	267	3,847	97,188
Missouri.....	125,110	63,237	59,542	6	5,826	253,721
Montana.....	19,640	13,182	7,184	8	119	40,134
Nebraska.....	45,054	34,796	36,642	*	124	116,616
Nevada.....	20,686	18,393	30,611	109	33,670	103,470
New Hampshire.....	6,507	6,514	2,809	*	0	15,831
New Jersey.....	194,432	111,869	79,863	6	30,145	416,316
New Mexico.....	28,770	23,749	19,979	73	25,161	97,732
New York.....	371,662	203,125	210,865	127	35,779	821,558
North Carolina.....	49,379	35,592	23,511	9	50	108,540
North Dakota.....	11,209	8,342	169	12	1	19,733
Ohio.....	357,726	170,659	290,146	187	1,659	820,376
Oklahoma.....	68,700	36,699	114,292	117	140,115	359,923
Oregon.....	28,067	22,001	22,694	18	19,136	91,916
Pennsylvania.....	262,126	129,771	184,624	5	3,549	580,076
Rhode Island.....	17,342	11,206	33,885	2	0	62,435
South Carolina.....	25,164	15,127	18,452	1	72	58,816
South Dakota.....	12,610	9,868	2,835	4	0	25,318
Tennessee.....	59,994	47,235	47,941	3	0	155,173
Texas.....	206,415	154,451	1,069,917	2	410,160	1,840,944
Utah.....	48,975	20,102	1,772	100	7,094	78,043
Vermont.....	2,299	2,672	131	0	0	5,102
Virginia.....	68,712	41,333	59,471	6	13,613	183,136
Washington.....	52,763	33,710	47,261	17	1,682	135,433
West Virginia.....	35,351	7,454	19,333	7	208	62,355
Wisconsin.....	136,012	75,867	25,760	7	2,561	240,208
Wyoming.....	12,152	9,044	13,329	15	104	34,644
Total.....	4,846,360	2,650,412	5,140,048	2,449	1,758,945	14,398,214

See footnotes at end of table.

Table 20. Firm Natural Gas Deliveries to Consumers by State, 1993-1998 (Continued)
(Million Cubic Feet)

State	Residential	Commercial	Industrial	Vehicle Fuel	Electric Utilities	Total
1996						
Alabama	56,522	25,728	89,299	2	3,511	175,063
Alaska.....	16,179	26,986	72,757	0	30,163	146,085
Arizona	27,709	28,735	25,456	115	26,624	108,640
Arkansas	46,289	26,647	122,560	1	25,197	220,693
California	473,310	195,119	397,828	1,264	151,550	1,219,072
Colorado.....	110,924	65,526	33,616	8	4,105	214,180
Connecticut	43,462	29,725	15,116	17	7,601	95,922
D.C.	17,290	6,961	0	0	0	24,252
Delaware	9,791	6,694	12,303	1	21,468	50,258
Florida	16,293	40,677	55,063	88	247,959	360,081
Georgia.....	127,062	49,758	44,133	0	4,575	225,529
Hawaii.....	540	1,865	0	0	0	2,405
Idaho	14,941	11,506	30,261	34	0	56,742
Illinois	538,749	217,976	307,618	32	28,718	1,093,092
Indiana.....	179,939	81,040	72,016	112	1,886	334,992
Iowa.....	88,078	51,495	96,874	4	2,699	239,150
Kansas	85,376	46,897	66,922	1	8,128	207,323
Kentucky	70,229	37,366	56,509	8	648	164,759
Louisiana.....	56,626	19,074	760,019	23	97,584	933,326
Maine.....	967	2,566	1,650	0	0	5,183
Maryland	84,201	36,098	17,777	34	8,228	146,338
Massachusetts	114,365	74,480	71,575	1	39,411	299,832
Michigan	399,522	200,521	335,074	40	26,385	961,542
Minnesota.....	142,228	72,740	45,226	5	2,097	262,296
Mississippi.....	30,157	20,708	43,165	0	2,979	97,008
Missouri.....	137,225	70,861	62,930	31	1,879	272,926
Montana	22,175	14,458	9,067	13	141	45,854
Nebraska	48,989	35,960	28,407	0	132	113,487
Nevada	22,607	20,093	32,591	44	46,764	122,099
New Hampshire.....	7,012	7,099	2,777	0	0	16,888
New Jersey	222,619	124,479	81,881	0	20,864	449,843
New Mexico.....	33,689	26,379	19,892	77	13,883	93,920
New York.....	399,748	215,904	254,300	54	13,448	883,454
North Carolina	58,812	39,847	26,915	0	7	125,581
North Dakota	12,591	9,484	870	15	3	22,963
Ohio.....	374,790	184,757	299,145	229	1,342	860,263
Oklahoma	76,629	44,276	86,838	133	127,247	335,123
Oregon	33,236	25,166	41,597	25	13,127	113,151
Pennsylvania.....	278,606	134,732	180,509	23	1,662	595,533
Rhode Island.....	18,839	12,105	24,759	3	25,046	80,751
South Carolina	29,406	16,555	17,983	1	3	63,948
South Dakota	14,085	10,698	2,960	4	0	27,747
Tennessee	70,423	53,058	52,137	15	0	175,633
Texas.....	229,318	164,788	1,165,722	21	479,907	2,039,756
Utah.....	54,344	22,811	12,816	122	3,559	93,651
Vermont.....	2,523	2,825	133	0	0	5,480
Virginia	76,214	44,943	52,809	10	8,632	182,609
Washington	62,689	38,230	94,879	13	5,525	201,336
West Virginia	37,367	8,741	18,540	5	157	64,810
Wisconsin.....	147,893	85,363	27,098	30	1,957	262,341
Wyoming	13,534	8,943	18,063	14	61	40,615
Total	5,236,112	2,799,442	5,388,436	2,674	1,506,864	14,933,529

See footnotes at end of table.

Table 20. Firm Natural Gas Deliveries to Consumers by State, 1993-1998 (Continued)
(Million Cubic Feet)

State	Residential	Commercial	Industrial	Vehicle Fuel	Electric Utilities	Total
1997						
Alabama	48,496	23,122	123,218	2	3,850	198,689
Alaska.....	15,146	26,908	71,991	0	33,754	147,799
Arizona	31,057	30,022	27,392	152	31,972	120,596
Arkansas	42,428	25,142	128,566	1	15,926	212,062
California	478,904	212,897	436,602	2,121	11,167	1,141,690
Colorado.....	115,583	65,817	29,472	8	4,374	215,254
Connecticut	40,294	26,213	16,137	28	10,135	92,807
D.C.	15,807	6,487	0	0	0	22,293
Delaware	8,972	6,608	13,605	2	14,877	44,064
Florida	13,117	35,589	41,987	64	254,562	345,320
Georgia.....	114,383	45,039	34,768	7	6,800	200,997
Hawaii.....	517	1,751	68	0	0	2,336
Idaho	15,239	11,372	23,340	36	0	49,987
Illinois	497,230	202,509	303,236	21	49,475	1,052,471
Indiana.....	169,140	72,792	70,885	60	2,051	314,928
Iowa.....	81,696	45,818	82,743	2	6,483	216,638
Kansas	69,415	31,529	54,081	1	10,001	160,347
Kentucky	66,033	35,015	55,068	5	797	156,918
Louisiana.....	52,709	18,576	576,270	16	124,653	772,225
Maine.....	1,009	2,713	1,835	0	0	5,557
Maryland	77,500	31,319	19,245	33	2,657	130,753
Massachusetts	112,308	74,822	77,970	1	43,215	308,316
Michigan	379,838	192,218	337,318	42	26,493	935,909
Minnesota.....	128,806	64,568	46,258	8	2,145	241,786
Mississippi.....	27,626	20,225	47,432	0	15,449	110,732
Missouri.....	127,625	67,793	62,257	40	5,161	262,876
Montana	21,002	13,555	8,998	15	76	43,646
Nebraska	47,105	28,808	15,388	0	103	91,403
Nevada	25,243	21,527	28,925	60	48,980	124,735
New Hampshire.....	6,939	7,489	3,568	0	0	17,996
New Jersey	216,925	127,356	80,006	1	15,065	439,353
New Mexico.....	36,623	27,193	22,421	158	14,383	115,758
New York.....	372,264	229,873	255,078	584	32,682	890,481
North Carolina	52,894	35,875	27,318	0	43	116,131
North Dakota	11,370	8,627	11,752	5	1	31,755
Ohio.....	354,543	179,869	292,384	264	2,024	829,084
Oklahoma	71,762	43,257	110,739	110	114,713	340,480
Oregon	32,522	25,087	48,360	35	10,446	116,451
Pennsylvania.....	262,494	129,248	176,010	34	1,333	569,119
Rhode Island.....	18,162	12,272	23,613	3	27,298	81,347
South Carolina	25,741	15,421	18,483	1	0	59,646
South Dakota	13,203	9,663	2,885	5	0	25,756
Tennessee	64,130	48,995	63,370	13	0	176,508
Texas.....	234,988	204,671	1,177,378	14	478,433	2,095,482
Utah.....	58,108	24,442	16,272	127	2,190	101,139
Vermont.....	2,631	3,051	159	0	0	5,841
Virginia	73,905	44,941	54,843	21	8,161	181,872
Washington	61,813	35,768	87,356	16	2,518	187,471
West Virginia	35,996	7,032	21,849	5	184	65,066
Wisconsin.....	135,819	84,179	50,470	35	11,232	281,735
Wyoming	12,999	10,033	16,460	12	25	39,530
Total	4,980,060	2,755,098	5,295,826	4,168	1,445,885	14,491,132

See footnotes at end of table.

Table 20. Firm Natural Gas Deliveries to Consumers by State, 1993-1998 (Continued)
(Million Cubic Feet)

State	Residential	Commercial	Industrial	Vehicle Fuel	Electric Utilities	Total
1998						
Alabama	46,544	23,084	97,052	2	12,423	179,106
Alaska.....	15,617	27,079	75,474	0	28,961	147,130
Arizona.....	36,100	31,577	27,688	152	39,077	134,593
Arkansas.....	38,190	24,208	128,768	1	40,128	231,296
California.....	549,931	239,363	533,172	2,732	4,472	1,329,670
Colorado.....	110,839	61,339	50,714	9	8,417	231,318
Connecticut.....	35,120	23,888	15,721	36	10,606	85,371
D.C.	13,249	5,629	0	0	0	18,878
Delaware.....	7,755	5,590	15,149	2	10,769	39,265
Florida.....	14,102	36,827	52,694	84	273,858	377,565
Georgia.....	107,398	43,554	23,578	12	26,058	200,601
Hawaii.....	535	1,747	62	0	0	2,343
Idaho.....	16,002	11,617	21,383	36	0	49,039
Illinois.....	409,812	174,598	289,642	60	59,850	933,962
Indiana.....	140,122	66,238	61,270	67	3,649	271,346
Iowa.....	68,901	38,952	80,873	1	8,055	196,783
Kansas.....	70,217	30,606	60,550	0	14,303	175,677
Kentucky.....	55,545	29,599	69,594	4	1,023	155,765
Louisiana.....	47,574	16,783	597,729	7	151,343	813,435
Maine.....	910	2,456	1,812	0	0	5,178
Maryland.....	68,057	28,728	17,180	27	2,348	116,340
Massachusetts.....	102,062	63,594	97,958	1	6,645	270,260
Michigan.....	319,701	163,333	280,976	31	46,720	810,762
Minnesota.....	110,391	55,544	53,618	3	3,688	223,243
Mississippi.....	24,847	19,554	50,138	1	42,764	137,304
Missouri.....	110,779	59,748	55,660	6	10,793	236,985
Montana.....	19,172	12,433	7,667	8	165	39,446
Nebraska.....	40,771	23,835	28,798	0	257	93,662
Nevada.....	30,023	22,799	28,662	31	44,311	125,826
New Hampshire.....	6,267	6,808	3,945	0	0	17,021
New Jersey.....	196,658	111,531	80,699	0	21,504	410,394
New Mexico.....	35,877	26,784	22,134	189	15,106	100,090
New York.....	337,214	222,947	204,409	457	36,302	801,329
North Carolina.....	50,786	35,501	31,494	0	89	117,870
North Dakota.....	10,092	8,062	10,777	3	1	28,935
Ohio.....	296,576	153,066	288,103	432	2,393	740,570
Oklahoma.....	66,521	42,074	107,899	109	114,511	331,115
Oregon.....	34,417	25,732	36,572	38	28,065	124,824
Pennsylvania.....	217,929	113,864	162,739	20	3,695	498,247
Rhode Island.....	16,461	11,475	36,335	6	22,984	87,260
South Carolina.....	25,430	15,469	20,042	1	0	60,942
South Dakota.....	11,646	8,515	2,946	1	240	23,348
Tennessee.....	59,386	47,269	63,394	11	0	170,060
Texas.....	199,454	162,793	1,202,173	1	582,568	2,146,989
Utah.....	56,843	24,152	23,346	136	4,016	108,492
Vermont.....	2,454	2,979	0	0	0	5,433
Virginia.....	63,186	43,405	64,323	25	52,730	223,669
Washington.....	61,936	34,755	109,200	12	4,585	210,487
West Virginia.....	29,664	7,041	17,577	5	221	54,508
Wisconsin.....	115,946	78,603	45,207	40	9,036	248,833
Wyoming.....	12,702	9,531	24,246	10	0	46,488
Total.....	4,517,711	2,536,659	5,381,146	4,806	1,748,729	14,189,052

* = Volume is less than 500,000 cubic feet.
Notes: Totals may not equal sum of components due to independent rounding. Beginning in 1996, consumption of natural gas for agricultural use was classified as industrial use. In 1995 and earlier years, agricultural use was classified as commercial use.
Source: Energy Information Administration (EIA), Form EIA-176, "Annual Report of Natural and Supplemental Gas Supply and Disposition."

Table 21. Interruptible Natural Gas Deliveries to Consumers by State, 1993-1998
(Million Cubic Feet)

State	Residential	Commercial	Industrial	Vehicle Fuel	Electric Utilities	Total
1993						
Alabama	0	4,443	125,313	0	4,483	134,239
Alaska	0	0	2,221	0	676	2,897
Arizona	0	436	1,043	0	2,678	4,157
Arkansas	0	955	16,806	0	11,859	29,620
California	0	9,284	77,232	0	45,071	131,587
Colorado.....	0	2,922	38,315	11	2,736	43,984
Connecticut	0	8,792	18,655	0	276	27,724
D.C.	0	9,200	0	0	0	9,200
Delaware	0	0	6,309	0	141	6,450
Florida	0	1,349	73,155	0	38,736	113,239
Georgia.....	0	12,873	138,617	4	0	151,494
Hawaii.....	0	344	0	0	0	344
Idaho	0	0	3,380	0	0	3,380
Illinois	0	3,056	24,640	0	489	28,185
Indiana.....	0	5,359	200,417	0	4,204	209,981
Iowa.....	0	4,763	11,757	0	23	16,543
Kansas	0	9,632	77,433	0	12,581	99,647
Kentucky	0	1,484	37,872	0	22	39,378
Louisiana.....	0	6,882	377,547	0	123,289	507,718
Maryland	0	8,144	36,307	0	5,770	50,220
Massachusetts	0	7,325	19,562	0	10,311	37,197
Michigan	0	907	27,122	0	100	28,128
Minnesota.....	0	24,436	32,680	0	2,201	59,317
Mississippi.....	0	1,139	68,299	0	10,797	80,235
Missouri.....	0	8,018	31,101	0	3,723	42,842
Montana	0	304	7,431	0	155	7,891
Nebraska	0	5,923	10,428	0	615	16,966
Nevada	0	245	0	0	1,923	2,168
New Hampshire.....	0	0	109	0	0	109
New Jersey	0	24,129	114,969	0	4,716	143,814
New Mexico.....	0	134	590	0	8,239	8,963
New York.....	0	35,934	55,969	1	147,451	239,355
North Carolina.....	0	1,740	80,933	0	2,644	85,317
North Dakota	0	2,809	5,696	0	0	8,504
Ohio.....	0	2,812	42,951	0	1,939	47,702
Oklahoma	0	3,306	143,553	106	7,796	154,760
Oregon	0	504	44,549	0	1,162	46,215
Pennsylvania.....	0	14,030	89,043	1	3,021	106,095
Rhode Island.....	0	1,380	2,529	0	0	3,910
South Carolina	0	2,859	83,265	0	1,415	87,538
South Dakota	0	1,806	2,935	0	154	4,896
Tennessee	0	3,752	86,155	0	1,625	91,532
Texas.....	0	18,667	867,927	0	444,175	1,330,770
Utah.....	0	1,330	40,410	0	5,009	46,749
Vermont.....	0	0	1,945	0	268	2,213
Virginia	0	14,566	27,418	0	7,075	49,059
Washington	0	10,087	45,121	23	1,195	56,425
West Virginia	0	17,472	26,886	0	0	44,358
Wisconsin.....	0	7,763	86,705	23	2,220	96,711
Wyoming	0	4,595	43,281	0	0	47,876
Total	0	307,890	3,356,581	168	922,962	4,587,601

See footnotes at end of table.

Table 21. Interruptible Natural Gas Deliveries to Consumers by State, 1993-1998 (Continued)
(Million Cubic Feet)

State	Residential	Commercial	Industrial	Vehicle Fuel	Electric Utilities	Total
1994						
Alabama	0	4,518	110,374	0	3,569	118,461
Alaska	0	0	3,786	0	706	4,492
Arizona	0	357	971	0	594	1,922
Arkansas	0	3,756	18,884	0	5,903	28,543
California	0	39,985	257,015	21	308,720	605,741
Colorado.....	0	5,115	48,468	8	2,687	56,278
Connecticut	336	11,402	16,358	1	1,047	29,144
D.C.	0	8,268	0	0	0	8,268
Delaware	0	0	6,880	0	1,281	8,161
Florida	0	809	79,679	0	15,105	95,593
Georgia.....	0	11,514	127,529	2	0	139,045
Hawaii.....	0	363	0	0	0	363
Idaho	0	0	3,270	0	0	3,270
Illinois	0	108	21,916	0	2	22,027
Indiana.....	0	5,496	208,146	0	7,058	220,699
Iowa.....	0	2,874	15,766	0	648	19,289
Kansas	0	9,082	90,075	0	9,243	108,399
Kentucky	82	2,278	38,900	0	3	41,262
Louisiana	292	6,126	406,296	0	121,083	533,797
Maine.....	0	0	604	0	0	604
Maryland	0	7,953	35,856	0	9,910	53,718
Massachusetts	0	23,656	25,286	1	19,983	68,926
Michigan	0	834	33,148	0	199	34,180
Minnesota.....	0	21,265	36,503	0	2,296	60,063
Mississippi.....	0	1,484	37,783	9	31,943	71,218
Missouri.....	0	3,116	13,635	0	1,911	18,662
Montana	0	303	8,360	0	139	8,803
Nebraska	0	5,396	7,069	0	563	13,027
Nevada.....	0	286	95	16	1,303	1,700
New Hampshire.....	0	0	837	0	1,271	2,108
New Jersey	0	28,485	115,906	0	6,286	150,677
New Mexico.....	0	115	765	0	11,360	12,240
New York.....	2,695	21,779	78,967	25	135,488	238,954
North Carolina	0	2,374	76,023	0	703	79,099
North Dakota	0	2,846	5,340	0	0	8,187
Ohio.....	11	3,594	42,751	0	1,703	48,057
Oklahoma	0	4,284	165,806	154	4,457	174,702
Oregon	0	430	43,835	0	0	44,266
Pennsylvania.....	0	14,237	64,003	3	7,958	86,202
Rhode Island.....	0	1,525	1,197	0	0	2,723
South Carolina	0	3,435	80,076	0	2,961	86,472
South Dakota	0	784	2,936	0	64	3,784
Tennessee	277	3,829	74,389	0	971	79,466
Texas.....	0	12,433	714,712	40	478,646	1,205,831
Utah.....	0	6,228	34,619	0	1,756	42,603
Vermont.....	0	0	1,908	0	165	2,072
Virginia	0	13,851	34,452	2	8,865	57,170
Washington	0	8,352	59,059	95	20	67,525
West Virginia	15	17,997	26,253	0	0	44,265
Wisconsin.....	0	8,386	106,544	26	1,885	116,841
Wyoming	0	4,205	49,896	0	0	54,102
Total	3,706	335,513	3,432,927	405	1,210,453	4,983,004

See footnotes at end of table.

Table 21. Interruptible Natural Gas Deliveries to Consumers by State, 1993-1998 (Continued)
(Million Cubic Feet)

State	Residential	Commercial	Industrial	Vehicle Fuel	Electric Utilities	Total
1995						
Alabama	0	4,744	116,732	0	4,671	126,148
Alaska.....	0	0	3,515	0	664	4,179
Arizona.....	0	421	1,162	0	325	1,908
Arkansas.....	0	4,073	21,109	0	2,108	27,291
California.....	0	40,700	276,226	0	57,141	374,066
Colorado.....	0	3,076	48,655	10	572	52,312
Connecticut.....	348	12,601	18,037	4	4,747	35,736
D.C.....	0	10,556	0	10	0	10,566
Delaware.....	0	0	8,352	0	1,903	10,254
Florida.....	0	622	76,101	0	33,157	109,880
Georgia.....	0	12,321	137,384	2	0	149,707
Hawaii.....	0	343	0	0	0	343
Idaho.....	0	0	463	0	0	463
Illinois.....	0	70	15,810	0	2	15,881
Indiana.....	0	6,685	211,267	0	11,456	229,408
Iowa.....	0	3,006	16,584	0	643	20,233
Kansas.....	0	9,279	69,530	1	10,906	89,717
Kentucky.....	87	3,640	41,575	0	25	45,327
Louisiana.....	0	6,047	289,196	0	162,808	458,051
Maine.....	0	0	650	0	0	650
Maryland.....	0	9,795	38,773	12	12,129	60,709
Massachusetts.....	0	11,397	31,854	2	33,541	76,795
Michigan.....	0	908	14,809	0	476	16,193
Minnesota.....	122	24,748	60,374	0	2,337	87,582
Mississippi.....	0	1,543	36,773	0	37,356	75,672
Missouri.....	0	1,849	9,383	0	4,225	15,456
Montana.....	0	306	10,951	0	250	11,508
Nebraska.....	0	5,248	8,125	0	1,214	14,586
Nevada.....	0	309	30	0	4,863	5,202
New Hampshire.....	0	0	1,798	0	2,211	4,009
New Jersey.....	0	27,096	129,151	0	8,574	164,821
New Mexico.....	0	186	1,116	0	2,711	4,013
New York.....	3,343	28,227	67,711	0	199,843	299,124
North Carolina.....	0	1,770	83,220	0	2,970	87,960
North Dakota.....	0	3,302	6,336	0	0	9,637
Ohio.....	28	4,501	46,407	0	3,667	54,603
Oklahoma.....	2	2,940	79,809	0	14,582	97,333
Oregon.....	0	419	46,211	0	0	46,629
Pennsylvania.....	0	13,964	65,304	4	22,028	101,300
Rhode Island.....	0	858	1,224	0	0	2,082
South Carolina.....	0	3,740	79,880	0	12,663	96,283
South Dakota.....	0	816	4,098	0	0	4,915
Tennessee.....	0	4,000	77,873	0	2,127	83,999
Texas.....	0	55,133	853,846	27	473,726	1,382,732
Utah.....	0	6,723	40,601	0	457	47,781
Vermont.....	0	0	2,028	0	138	2,166
Virginia.....	0	15,615	38,028	36	6,849	60,528
Washington.....	0	8,858	62,735	90	402	72,086
West Virginia.....	28	18,418	32,906	0	0	51,352
Wisconsin.....	0	9,021	120,310	25	7,396	136,752
Wyoming.....	0	790	35,527	1	0	36,317
Total.....	3,958	380,665	3,439,537	225	1,147,860	4,972,245

See footnotes at end of table.

Table 21. Interruptible Natural Gas Deliveries to Consumers by State, 1993-1998 (Continued)
(Million Cubic Feet)

State	Residential	Commercial	Industrial	Vehicle Fuel	Electric Utilities	Total
1996						
Alabama	0	3,272	112,115	0	1,973	117,360
Alaska.....	0	329	2,859	0	661	3,849
Arizona.....	0	252	1,522	0	68	1,842
Arkansas.....	0	4,359	18,740	2	2,684	25,784
California.....	0	39,949	295,711	0	156,020	491,680
Colorado.....	0	3,388	50,024	9	683	54,104
Connecticut.....	302	10,061	17,334	14	2,474	30,185
D.C.....	0	9,386	0	6	0	9,392
Delaware.....	0	0	1,861	0	510	2,371
Florida.....	0	1,134	81,659	0	22,560	105,353
Georgia.....	0	11,618	137,635	0	0	149,254
Hawaii.....	0	267	0	0	0	267
Idaho.....	0	0	4,316	0	0	4,316
Illinois.....	0	78	14,657	0	0	14,735
Indiana.....	0	6,416	217,204	0	5,951	229,570
Iowa.....	0	3,076	17,122	0	151	20,349
Kansas.....	0	10,333	43,372	1	5,422	59,127
Kentucky.....	4	3,606	37,972	0	12	41,593
Louisiana.....	0	6,672	288,413	0	127,265	422,350
Maine.....	0	0	539	0	0	539
Maryland.....	1,332	9,744	32,245	15	1,496	44,832
Massachusetts.....	0	21,707	28,440	4	6,345	56,495
Michigan.....	0	870	11,969	0	66	12,906
Minnesota.....	91	25,797	57,246	38	1,455	84,626
Mississippi.....	0	1,516	37,722	5	55,109	94,353
Missouri.....	0	1,941	8,603	0	953	11,497
Montana.....	0	365	9,036	0	301	9,702
Nebraska.....	0	4,873	7,718	0	1,570	14,161
Nevada.....	0	328	15	5	275	623
New Hampshire.....	0	0	2,139	0	0	2,139
New Jersey.....	0	25,954	119,052	0	5,021	150,027
New Mexico.....	0	87	2,966	0	2,814	5,867
New York.....	3,516	37,170	68,361	0	129,051	238,098
North Carolina.....	0	619	77,208	0	2,356	80,184
North Dakota.....	0	2,666	7,041	0	0	9,707
Ohio.....	34	5,209	48,004	0	1,344	54,591
Oklahoma.....	0	1,876	114,185	0	16,261	132,322
Oregon.....	0	431	46,157	0	0	46,588
Pennsylvania.....	0	19,910	62,990	11	4,147	87,059
Rhode Island.....	0	193	1,071	0	0	1,264
South Carolina.....	0	3,773	77,510	0	1,715	82,998
South Dakota.....	0	900	4,222	0	0	5,123
Tennessee.....	0	5,440	74,408	0	688	80,536
Texas.....	0	13,761	972,433	3	419,121	1,405,318
Utah.....	0	6,733	29,397	1	506	36,636
Vermont.....	0	0	1,820	0	24	1,844
Virginia.....	0	14,319	31,548	21	5,770	51,658
Washington.....	0	9,909	19,357	100	1,064	30,430
West Virginia.....	23	19,284	31,457	0	0	50,764
Wisconsin.....	0	8,453	122,419	23	5,299	136,194
Wyoming.....	0	778	32,190	0	0	32,968
Total.....	5,301	358,802	3,481,986	258	989,185	4,835,532

See footnotes at end of table.

Table 21. Interruptible Natural Gas Deliveries to Consumers by State, 1993-1998 (Continued)
(Million Cubic Feet)

State	Residential	Commercial	Industrial	Vehicle Fuel	Electric Utilities	Total
1997						
Alabama	0	9,237	78,021	0	7,866	95,124
Alaska.....	0	0	1,609	0	0	1,609
Arizona.....	0	110	471	0	47	628
Arkansas.....	0	4,299	19,403	1	5,151	28,854
California.....	0	41,026	300,752	0	353,479	695,257
Colorado.....	0	3,257	44,309	5	558	48,129
Connecticut.....	268	16,411	18,418	28	2,723	37,847
D.C.....	0	11,525	0	6	0	11,531
Delaware.....	0	0	1,200	0	408	1,609
Florida.....	0	1,111	88,829	0	43,810	133,750
Georgia.....	0	12,181	139,980	0	0	152,161
Hawaii.....	0	0	274	0	0	274
Idaho.....	0	61	11,659	0	0	11,720
Illinois.....	0	341	14,518	0	101	14,960
Indiana.....	0	8,961	219,838	0	6,243	235,042
Iowa.....	0	4,373	24,719	0	111	29,309
Kansas.....	0	9,953	62,441	1	7,074	79,470
Kentucky.....	0	3,612	40,656	0	3	44,270
Louisiana.....	0	7,037	428,113	0	77,548	512,699
Maine.....	0	0	690	0	0	690
Maryland.....	0	18,482	46,709	24	8,254	73,469
Massachusetts.....	0	30,991	30,325	4	10,476	71,797
Michigan.....	0	40	1,139	0	45	1,223
Minnesota.....	66	27,664	61,080	23	1,972	90,805
Mississippi.....	0	1,845	36,535	3	43,555	81,938
Missouri.....	0	2,036	8,908	0	990	11,934
Montana.....	0	356	9,768	1	304	10,428
Nebraska.....	0	5,045	29,030	0	1,562	35,637
Nevada.....	0	431	0	5	2,181	2,618
New Hampshire.....	0	0	2,263	0	0	2,263
New Jersey.....	0	41,404	122,412	0	7,442	171,258
New Mexico.....	0	210	3,454	0	1,308	8,912
New York.....	3,378	90,989	50,443	0	169,272	314,082
North Carolina.....	0	2,146	84,195	0	4,492	90,833
North Dakota.....	0	2,243	8,828	0	0	11,071
Ohio.....	0	3,969	43,609	0	1,826	49,404
Oklahoma.....	0	1,829	96,039	0	17,164	115,032
Oregon.....	0	378	42,042	0	0	42,420
Pennsylvania.....	0	14,836	62,210	16	4,701	81,764
Rhode Island.....	0	31	859	0	0	890
South Carolina.....	0	4,139	84,446	0	2,709	91,294
South Dakota.....	0	759	4,043	0	0	4,802
Tennessee.....	0	6,122	75,507	0	1,906	83,535
Texas.....	0	11,662	881,377	1	383,483	1,276,523
Utah.....	0	6,687	27,890	1	1,279	35,857
Vermont.....	0	0	2,176	0	35	2,211
Virginia.....	0	16,954	30,421	16	2,642	50,033
Washington.....	0	10,918	23,803	100	0	34,821
West Virginia.....	0	18,881	35,530	1	0	54,412
Wisconsin.....	0	4,549	105,207	20	4,909	114,686
Wyoming.....	0	721	30,476	1	0	31,197
Total.....	3,712	459,814	3,536,624	257	1,177,631	5,182,082

See footnotes at end of table.

Table 21. Interruptible Natural Gas Deliveries to Consumers by State, 1993-1998 (Continued)
(Million Cubic Feet)

State	Residential	Commercial	Industrial	Vehicle Fuel	Electric Utilities	Total
1998						
Alabama	0	2,620	103,253	0	13,742	119,615
Alaska.....	0	0	473	0	0	473
Arizona.....	0	212	469	0	60	741
Arkansas.....	0	3,853	18,545	0	22	22,420
California.....	0	42,790	294,229	0	319,192	656,211
Colorado.....	0	1,793	36,525	4	476	38,798
Connecticut.....	209	18,445	16,777	40	49	35,520
D.C.	0	11,233	0	4	0	11,237
Delaware.....	0	0	1,138	0	59	1,197
Florida.....	0	832	74,197	0	16,503	91,532
Georgia.....	0	11,865	140,923	0	0	152,788
Hawaii.....	0	0	311	0	0	311
Idaho.....	0	59	12,920	0	0	12,979
Illinois.....	0	88	14,025	0	7	14,121
Indiana.....	0	6,879	229,703	0	2,435	239,017
Iowa.....	0	4,075	25,077	0	759	29,911
Kansas.....	0	11,182	50,593	0	14,128	75,904
Kentucky.....	0	2,865	23,623	0	136	26,624
Louisiana.....	0	7,259	324,426	0	102,274	433,960
Maine.....	0	0	485	0	0	485
Maryland.....	0	28,641	21,352	35	5,591	55,619
Massachusetts.....	0	26,498	27,328	6	11,783	65,615
Michigan.....	0	35	1,060	0	59	1,153
Minnesota.....	58	26,801	50,993	29	1,865	79,746
Mississippi.....	0	1,805	28,502	0	28,796	59,103
Missouri.....	0	2,247	9,208	0	3,501	14,956
Montana.....	0	519	13,749	1	361	14,629
Nebraska.....	0	5,076	24,254	0	1,953	31,283
Nevada.....	0	515	0	2	2,924	3,441
New Hampshire.....	0	0	1,933	0	0	1,933
New Jersey.....	0	35,122	124,092	0	6,559	165,772
New Mexico.....	0	422	2,914	0	1,833	5,169
New York.....	2,297	112,396	47,182	0	154,455	316,331
North Carolina.....	0	927	75,003	0	11,396	87,326
North Dakota.....	0	2,020	9,828	0	0	11,848
Ohio.....	0	3,564	44,851	0	5,981	54,396
Oklahoma.....	0	1,726	90,211	0	21,093	113,029
Oregon.....	0	254	66,198	0	0	66,452
Pennsylvania.....	0	17,132	68,623	20	4,030	89,805
Rhode Island.....	0	2	5,943	0	0	5,945
South Carolina.....	0	4,359	82,282	0	6,109	92,750
South Dakota.....	0	748	2,661	0	0	3,409
Tennessee.....	0	5,125	82,379	0	6,058	93,562
Texas.....	0	6,817	821,105	1	420,730	1,248,655
Utah.....	0	6,803	22,155	1	1,635	30,594
Vermont.....	0	0	2,105	0	210	2,314
Virginia.....	0	14,878	28,478	10	4,712	48,079
Washington.....	0	10,807	23,906	100	1,759	36,572
West Virginia.....	0	17,945	32,230	0	0	50,175
Wisconsin.....	0	2,713	96,773	19	8,779	108,283
Wyoming.....	0	883	30,013	0	0	30,897
Total.....	2,565	462,832	3,305,001	273	1,182,015	4,952,686

Notes: Totals may not equal sum of components due to independent rounding. Beginning in 1996, consumption of natural gas for agricultural use was classified as industrial use. In 1995 and earlier years, agricultural use was classified as commercial use.

Source: Energy Information Administration (EIA), Form EIA-176, "Annual Report of Natural and Supplemental Gas Supply and Disposition."

Table 22. Natural Gas Deliveries to Commercial Consumers by State, 1993-1998
(Million Cubic Feet)

State	Firm			Interruptible			Total Volume
	Sales Volume	Transported Volume	Total Volume	Sales Volume	Transported Volume	Total Volume	
1993							
Alabama.....	20,114	1,166	21,280	658	3,785	4,443	25,723
Alaska.....	20,003	0	20,003	0	0	0	20,003
Arizona.....	24,888	2,244	27,132	344	92	436	27,568
Arkansas.....	25,653	2,390	28,043	952	3	955	28,998
California.....	192,273	48,725	240,998	228	9,056	9,284	250,283
Colorado.....	67,603	1,121	68,725	803	2,119	2,922	71,647
Connecticut.....	22,634	0	22,635	8,191	601	8,792	31,427
D.C.....	6,697	332	7,029	9,200	0	9,200	16,229
Delaware.....	5,195	0	5,195	0	0	0	5,195
Florida.....	39,591	211	39,802	648	700	1,349	41,151
Georgia.....	44,652	0	44,652	7,386	5,487	12,873	57,525
Hawaii.....	1,779	0	1,779	344	0	344	2,123
Idaho.....	9,270	1,405	10,675	0	0	0	10,675
Illinois.....	112,281	87,820	200,101	64	2,992	3,056	203,157
Indiana.....	69,890	2,798	72,688	4,433	926	5,359	78,047
Iowa.....	42,973	2,600	45,573	4,715	48	4,763	50,337
Kansas.....	45,160	1,231	46,391	1,134	8,498	9,632	56,023
Kentucky.....	34,134	2,199	36,334	874	610	1,484	37,817
Louisiana.....	18,140	134	18,275	6,537	345	6,882	25,157
Maine.....	2,311	0	2,311	0	0	0	2,311
Maryland.....	34,272	1,219	35,491	7,866	278	8,144	43,635
Massachusetts.....	57,663	441	58,104	6,141	1,183	7,325	65,429
Michigan.....	123,595	55,728	179,323	88	819	907	180,230
Minnesota.....	61,846	347	62,193	22,160	2,276	24,436	86,629
Mississippi.....	17,909	151	18,060	643	496	1,139	19,199
Missouri.....	57,358	4,294	61,652	1,602	6,416	8,018	69,670
Montana.....	12,927	648	13,576	14	291	304	13,880
Nebraska.....	25,680	3,142	28,822	5,923	0	5,923	34,745
Nevada.....	16,267	1,038	17,305	0	245	245	17,549
New Hampshire.....	6,142	0	6,142	0	0	0	6,142
New Jersey.....	98,428	6,386	104,813	19,613	4,516	24,129	128,942
New Mexico.....	17,305	10,459	27,764	134	0	134	27,898
New York.....	155,718	29,077	184,795	14,731	21,202	35,934	220,729
North Carolina.....	35,101	529	35,630	1,708	32	1,740	37,370
North Dakota.....	7,508	326	7,834	227	2,582	2,809	10,642
Ohio.....	137,671	23,561	161,232	1,029	1,783	2,812	164,044
Oklahoma.....	35,711	1,749	37,460	959	2,346	3,306	40,766
Oregon.....	23,543	0	23,543	0	504	504	24,047
Pennsylvania.....	92,683	25,063	117,745	9,335	4,695	14,030	131,776
Rhode Island.....	7,825	0	7,825	1,380	0	1,380	9,205
South Carolina.....	14,024	132	14,156	2,859	0	2,859	17,014
South Dakota.....	7,790	1,100	8,890	1,182	624	1,806	10,696
Tennessee.....	45,388	1,615	47,002	3,237	514	3,752	50,754
Texas.....	142,968	14,352	157,320	4,596	14,071	18,667	175,988
Utah.....	21,258	0	21,258	1,330	0	1,330	22,588
Vermont.....	2,382	0	2,382	0	0	0	2,382
Virginia.....	36,316	1,997	38,314	10,661	3,905	14,566	52,880
Washington.....	33,494	39	33,533	7,455	2,632	10,087	43,620
West Virginia.....	5,835	1,074	6,908	7,412	10,061	17,472	24,381
Wisconsin.....	66,264	3,052	69,316	6,502	1,261	7,763	77,079
Wyoming.....	5,645	27	5,672	4,416	180	4,595	10,268
Total.....	2,211,756	341,923	2,553,679	189,716	118,174	307,890	2,861,569

See footnotes at end of table.

Table 22. Natural Gas Deliveries to Commercial Consumers by State, 1993-1998 (Continued)
(Million Cubic Feet)

State	Firm			Interruptible			Total Volume
	Sales Volume	Transported Volume	Total Volume	Sales Volume	Transported Volume	Total Volume	
1994							
Alabama.....	19,944	1,064	21,008	538	3,979	4,518	25,526
Alaska.....	20,698	0	20,698	0	0	0	20,698
Arizona.....	26,205	2,624	28,829	273	84	357	29,187
Arkansas.....	22,307	1,344	23,651	3,749	7	3,756	27,407
California.....	119,882	102,122	222,004	7,761	32,224	39,985	261,989
Colorado.....	59,660	1,095	60,755	2,807	2,308	5,115	65,870
Connecticut.....	23,486	4,194	27,680	8,141	3,261	11,402	39,082
D.C.....	6,474	0	6,474	6,926	1,343	8,268	14,742
Delaware.....	5,459	0	5,459	0	0	0	5,459
Florida.....	38,267	860	39,127	807	1	809	39,935
Georgia.....	42,537	0	42,537	7,210	4,304	11,514	54,051
Hawaii.....	1,837	0	1,837	363	0	363	2,200
Idaho.....	8,662	1,427	10,088	0	0	0	10,088
Illinois.....	104,308	93,141	197,449	43	65	108	197,558
Indiana.....	66,621	3,702	70,323	3,357	2,139	5,496	75,819
Iowa.....	40,529	4,519	45,048	2,796	78	2,874	47,922
Kansas.....	39,657	3,514	43,171	1,301	7,781	9,082	52,253
Kentucky.....	31,904	2,562	34,466	1,669	609	2,278	36,744
Louisiana.....	17,556	501	18,058	6,123	3	6,126	24,184
Maine.....	2,381	0	2,381	0	0	0	2,381
Maryland.....	35,228	955	36,183	7,617	335	7,953	44,136
Massachusetts.....	58,313	2,566	60,879	6,089	17,566	23,656	84,534
Michigan.....	120,166	62,069	182,234	77	756	834	183,068
Minnesota.....	60,907	1,761	62,668	19,689	1,575	21,265	83,933
Mississippi.....	17,242	506	17,748	1,342	141	1,484	19,232
Missouri.....	53,748	9,332	63,080	1,375	1,741	3,116	66,196
Montana.....	11,900	778	12,678	11	292	303	12,981
Nebraska.....	25,824	7,726	33,550	5,396	0	5,396	38,946
Nevada.....	15,417	2,990	18,407	0	286	286	18,694
New Hampshire.....	6,412	0	6,412	0	0	0	6,412
New Jersey.....	97,758	5,765	103,523	23,205	5,280	28,485	132,008
New Mexico.....	15,453	9,395	24,849	115	0	115	24,964
New York.....	161,176	40,302	201,478	16,454	5,325	21,779	223,256
North Carolina.....	35,376	1,191	36,567	2,251	123	2,374	38,940
North Dakota.....	7,937	0	7,937	647	2,199	2,846	10,783
Ohio.....	134,654	28,551	163,205	1,337	2,256	3,594	166,798
Oklahoma.....	30,442	1,777	32,220	1,847	2,437	4,284	36,504
Oregon.....	22,529	0	22,529	0	430	430	22,960
Pennsylvania.....	93,491	30,745	124,236	9,468	4,769	14,237	138,473
Rhode Island.....	10,524	0	10,524	1,525	0	1,525	12,049
South Carolina.....	14,304	131	14,435	3,301	134	3,435	17,870
South Dakota.....	8,705	786	9,491	445	338	784	10,274
Tennessee.....	44,503	2,428	46,932	3,265	564	3,829	50,760
Texas.....	143,302	24,496	167,798	5,187	7,246	12,433	180,232
Utah.....	20,273	0	20,273	1,789	4,438	6,228	26,501
Vermont.....	2,669	0	2,669	0	0	0	2,669
Virginia.....	36,397	2,696	39,093	9,507	4,343	13,851	52,944
Washington.....	33,819	811	34,631	7,170	1,182	8,352	42,982
West Virginia.....	6,078	904	6,982	7,707	10,290	17,997	24,979
Wisconsin.....	67,691	2,531	70,222	5,784	2,602	8,386	78,609
Wyoming.....	4,875	150	5,025	3,998	208	4,205	9,231
Total.....	2,095,489	464,011	2,559,500	200,466	135,046	335,513	2,895,013

See footnotes at end of table.

Table 22. Natural Gas Deliveries to Commercial Consumers by State, 1993-1998 (Continued)
(Million Cubic Feet)

State	Firm			Interruptible			Total Volume
	Sales Volume	Transported Volume	Total Volume	Sales Volume	Transported Volume	Total Volume	
1995							
Alabama.....	20,411	1,073	21,484	605	4,139	4,744	26,228
Alaska.....	19,960	5,019	24,979	0	0	0	24,979
Arizona.....	24,599	3,190	27,789	330	92	421	28,210
Arkansas.....	22,237	1,099	23,336	4,069	5	4,073	27,409
California.....	137,453	100,607	238,061	7,825	32,875	40,700	278,761
Colorado.....	62,214	1,348	63,563	561	2,515	3,076	66,639
Connecticut.....	20,794	4,484	25,278	10,250	2,351	12,601	37,879
D.C.....	6,479	0	6,479	6,602	3,954	10,556	17,035
Delaware.....	5,743	0	5,743	0	0	0	5,743
Florida.....	38,796	965	39,761	600	23	622	40,383
Georgia.....	44,215	0	44,215	8,658	3,663	12,321	56,536
Hawaii.....	1,856	0	1,856	343	0	343	2,199
Idaho.....	8,911	1,450	10,360	0	0	0	10,360
Illinois.....	102,529	101,204	203,732	62	7	70	203,802
Indiana.....	68,714	7,327	76,041	3,864	2,822	6,685	82,726
Iowa.....	42,013	5,305	47,318	2,917	89	3,006	50,325
Kansas.....	38,217	5,626	43,843	876	8,403	9,279	53,122
Kentucky.....	32,649	2,322	34,971	1,792	1,847	3,640	38,610
Louisiana.....	17,326	460	17,786	6,042	4	6,047	23,833
Maine.....	2,426	0	2,426	0	0	0	2,426
Maryland.....	36,246	833	37,079	9,159	636	9,795	46,874
Massachusetts.....	62,689	8,183	70,872	7,128	4,269	11,397	82,270
Michigan.....	128,749	64,421	193,170	64	844	908	194,078
Minnesota.....	63,915	1,994	65,910	21,047	3,702	24,748	90,658
Mississippi.....	17,918	443	18,361	1,371	173	1,543	19,904
Missouri.....	52,499	10,739	63,237	1,707	142	1,849	65,086
Montana.....	12,349	833	13,182	8	298	306	13,489
Nebraska.....	25,615	9,181	34,796	5,248	0	5,248	40,044
Nevada.....	14,287	4,107	18,393	0	309	309	18,703
New Hampshire.....	6,463	52	6,514	0	0	0	6,514
New Jersey.....	100,417	11,452	111,869	19,474	7,622	27,096	138,965
New Mexico.....	14,229	9,520	23,749	186	0	186	23,934
New York.....	158,363	44,762	203,125	17,854	10,373	28,227	231,352
North Carolina.....	32,813	2,779	35,592	1,718	52	1,770	37,362
North Dakota.....	8,342	0	8,342	1,078	2,224	3,302	11,644
Ohio.....	132,455	38,204	170,659	1,136	3,366	4,501	175,160
Oklahoma.....	31,944	4,755	36,699	1,801	1,139	2,940	39,639
Oregon.....	22,001	0	22,001	0	419	419	22,419
Pennsylvania.....	90,456	39,314	129,771	7,797	6,167	13,964	143,735
Rhode Island.....	11,206	0	11,206	858	0	858	12,064
South Carolina.....	14,440	688	15,127	3,740	0	3,740	18,868
South Dakota.....	8,797	1,072	9,868	483	334	816	10,685
Tennessee.....	44,522	2,713	47,235	3,550	450	4,000	51,235
Texas.....	135,856	18,596	154,451	7,818	47,315	55,133	209,584
Utah.....	20,102	0	20,102	1,831	4,892	6,723	26,825
Vermont.....	2,672	0	2,672	0	0	0	2,672
Virginia.....	38,108	3,225	41,333	9,777	5,838	15,615	56,948
Washington.....	32,778	931	33,710	6,276	2,583	8,858	42,568
West Virginia.....	5,959	1,495	7,454	7,377	11,041	18,418	25,872
Wisconsin.....	72,785	3,082	75,867	5,343	3,677	9,021	84,888
Wyoming.....	8,493	550	9,044	708	81	790	9,833
Total.....	2,125,008	525,404	2,650,412	199,930	180,735	380,665	3,031,077

See footnotes at end of table.

Table 22. Natural Gas Deliveries to Commercial Consumers by State, 1993-1998 (Continued)
(Million Cubic Feet)

State	Firm			Interruptible			Total Volume
	Sales Volume	Transported Volume	Total Volume	Sales Volume	Transported Volume	Total Volume	
1996							
Alabama.....	22,814	2,915	25,728	716	2,556	3,272	29,000
Alaska.....	16,996	9,990	26,986	329	0	329	27,315
Arizona.....	24,580	4,155	28,735	97	154	252	28,987
Arkansas.....	25,101	1,545	26,647	4,354	5	4,359	31,006
California.....	123,837	71,282	195,119	4,700	35,249	39,949	235,068
Colorado.....	63,227	2,300	65,526	986	2,402	3,388	68,914
Connecticut.....	24,853	4,872	29,725	9,740	321	10,061	39,786
D.C.....	6,961	0	6,961	4,563	4,823	9,386	16,347
Delaware.....	6,694	0	6,694	0	0	0	6,694
Florida.....	40,003	673	40,677	603	531	1,134	41,810
Georgia.....	49,758	0	49,758	7,972	3,646	11,618	61,377
Hawaii.....	1,865	0	1,865	267	0	267	2,132
Idaho.....	9,962	1,543	11,506	0	0	0	11,506
Illinois.....	117,485	100,490	217,976	74	4	78	218,054
Indiana.....	79,886	1,154	81,040	4,315	2,101	6,416	87,456
Iowa.....	44,829	6,666	51,495	3,014	62	3,076	54,571
Kansas.....	39,975	6,922	46,897	1,055	9,278	10,333	57,229
Kentucky.....	35,475	1,891	37,366	1,724	1,882	3,606	40,972
Louisiana.....	18,849	225	19,074	6,446	226	6,672	25,746
Maine.....	2,566	0	2,566	0	0	0	2,566
Maryland.....	34,802	1,295	36,098	7,306	2,438	9,744	45,842
Massachusetts.....	65,981	8,499	74,480	5,895	15,812	21,707	96,187
Michigan.....	134,708	65,813	200,521	61	809	870	201,390
Minnesota.....	70,923	1,817	72,740	23,846	1,951	25,797	98,537
Mississippi.....	20,222	486	20,708	1,418	98	1,516	22,225
Missouri.....	58,335	12,526	70,861	1,478	463	1,941	72,802
Montana.....	13,552	906	14,458	24	341	365	14,823
Nebraska.....	23,713	12,247	35,960	4,873	0	4,873	40,833
Nevada.....	15,149	4,944	20,093	0	328	328	20,421
New Hampshire.....	6,881	218	7,099	0	0	0	7,099
New Jersey.....	91,554	32,925	124,479	18,779	7,175	25,954	150,432
New Mexico.....	17,028	9,351	26,379	87	0	87	26,466
New York.....	167,793	48,111	215,904	27,146	10,024	37,170	253,075
North Carolina.....	38,604	1,243	39,847	453	166	619	40,467
North Dakota.....	9,484	0	9,484	1,212	1,454	2,666	12,150
Ohio.....	135,768	48,989	184,757	588	4,620	5,209	189,966
Oklahoma.....	37,795	6,481	44,276	1,192	684	1,876	46,152
Oregon.....	25,166	0	25,166	0	431	431	25,597
Pennsylvania.....	97,885	36,847	134,732	10,949	8,961	19,910	154,642
Rhode Island.....	11,094	1,010	12,105	193	0	193	12,298
South Carolina.....	16,357	199	16,555	3,773	0	3,773	20,328
South Dakota.....	8,997	1,701	10,698	593	308	900	11,598
Tennessee.....	51,444	1,613	53,058	3,737	1,702	5,440	58,497
Texas.....	143,454	21,334	164,788	5,627	8,134	13,761	178,549
Utah.....	22,451	360	22,811	1,732	5,000	6,733	29,543
Vermont.....	2,825	0	2,825	0	0	0	2,825
Virginia.....	41,957	2,986	44,943	8,593	5,726	14,319	59,262
Washington.....	36,581	1,649	38,230	4,763	5,146	9,909	48,139
West Virginia.....	6,573	2,168	8,741	9,189	10,095	19,284	28,025
Wisconsin.....	80,983	4,380	85,363	4,985	3,468	8,453	93,816
Wyoming.....	7,672	1,271	8,943	679	99	778	9,721
Total.....	2,251,449	547,993	2,799,442	200,127	158,675	358,802	3,158,244

See footnotes at end of table.

Table 22. Natural Gas Deliveries to Commercial Consumers by State, 1993-1998 (Continued)
(Million Cubic Feet)

State	Firm			Interruptible			Total Volume
	Sales Volume	Transported Volume	Total Volume	Sales Volume	Transported Volume	Total Volume	
1997							
Alabama.....	20,350	2,773	23,122	578	8,659	9,237	32,360
Alaska.....	14,668	12,241	26,908	0	0	0	26,908
Arizona.....	25,360	4,662	30,022	110	0	110	30,132
Arkansas.....	23,448	1,694	25,142	4,294	5	4,299	29,441
California.....	124,735	88,162	212,897	3,352	37,674	41,026	253,923
Colorado.....	63,018	2,799	65,817	1,058	2,200	3,257	69,074
Connecticut.....	22,959	3,254	26,213	11,956	4,455	16,411	42,624
D.C.....	6,487	0	6,487	3,404	8,122	11,525	18,012
Delaware.....	6,608	0	6,608	0	0	0	6,608
Florida.....	35,146	443	35,589	622	488	1,111	36,700
Georgia.....	45,039	0	45,039	5,970	6,211	12,181	57,220
Hawaii.....	1,751	0	1,751	0	0	0	1,751
Idaho.....	9,839	1,533	11,372	0	61	61	11,433
Illinois.....	110,046	92,463	202,509	74	267	341	202,850
Indiana.....	70,123	2,669	72,792	3,340	5,621	8,961	81,753
Iowa.....	41,724	4,094	45,818	2,533	1,840	4,373	50,191
Kansas.....	28,150	3,379	31,529	1,001	8,952	9,953	41,482
Kentucky.....	33,325	1,691	35,015	1,442	2,170	3,612	38,627
Louisiana.....	18,447	129	18,576	6,118	919	7,037	25,613
Maine.....	2,713	0	2,713	0	0	0	2,713
Maryland.....	28,394	2,925	31,319	5,014	13,469	18,482	49,802
Massachusetts.....	61,058	13,764	74,822	5,217	25,775	30,991	105,813
Michigan.....	122,479	69,739	192,218	40	0	40	192,258
Minnesota.....	64,174	394	64,568	26,981	683	27,664	92,232
Mississippi.....	19,187	1,037	20,225	1,734	111	1,845	22,070
Missouri.....	54,250	13,543	67,793	1,521	516	2,036	69,829
Montana.....	12,673	882	13,555	57	299	356	13,911
Nebraska.....	20,373	8,435	28,808	4,742	302	5,045	33,853
Nevada.....	15,653	5,874	21,527	0	431	431	21,958
New Hampshire.....	6,922	567	7,489	0	0	0	7,489
New Jersey.....	65,214	62,143	127,356	29,644	11,759	41,404	168,760
New Mexico.....	19,246	7,947	27,193	198	12	210	27,403
New York.....	168,516	61,357	229,873	38,939	52,050	90,989	320,862
North Carolina.....	35,408	468	35,875	473	1,673	2,146	38,021
North Dakota.....	8,627	0	8,627	1,037	1,207	2,243	10,870
Ohio.....	120,378	59,491	179,869	109	3,861	3,969	183,838
Oklahoma.....	35,844	7,413	43,257	1,038	791	1,829	45,086
Oregon.....	25,087	0	25,087	0	378	378	25,465
Pennsylvania.....	85,000	44,248	129,248	6,620	8,217	14,836	144,084
Rhode Island.....	9,867	2,405	12,272	31	0	31	12,303
South Carolina.....	15,186	235	15,421	4,139	0	4,139	19,560
South Dakota.....	8,178	1,485	9,663	502	257	759	10,422
Tennessee.....	46,931	2,064	48,995	3,875	2,247	6,122	55,117
Texas.....	127,631	77,040	204,671	5,208	6,454	11,662	216,333
Utah.....	23,980	462	24,442	1,927	4,760	6,687	31,129
Vermont.....	3,051	0	3,051	0	0	0	3,051
Virginia.....	40,852	4,090	44,941	7,339	9,615	16,954	61,895
Washington.....	34,834	934	35,768	4,412	6,506	10,918	46,686
West Virginia.....	6,032	999	7,032	8,101	10,780	18,881	25,913
Wisconsin.....	69,249	14,930	84,179	3,573	977	4,549	88,729
Wyoming.....	8,404	1,629	10,033	646	75	721	10,754
Total.....	2,066,613	688,485	2,755,098	208,967	250,847	459,814	3,214,912

See footnotes at end of table.

Table 22. Natural Gas Deliveries to Commercial Consumers by State, 1993-1998 (Continued)
(Million Cubic Feet)

State	Firm			Interruptible			Total Volume
	Sales Volume	Transported Volume	Total Volume	Sales Volume	Transported Volume	Total Volume	
1998							
Alabama.....	20,192	2,893	23,084	504	2,117	2,620	25,705
Alaska.....	13,430	13,649	27,079	0	0	0	27,079
Arizona.....	26,799	4,777	31,577	212	0	212	31,788
Arkansas.....	21,638	2,571	24,208	3,848	5	3,853	28,062
California.....	135,311	104,052	239,363	1,979	40,811	42,790	282,153
Colorado.....	58,727	2,612	61,339	833	961	1,793	63,132
Connecticut.....	17,395	6,494	23,888	11,668	6,777	18,445	42,333
D.C.....	5,629	0	5,629	3,188	8,045	11,233	16,862
Delaware.....	5,590	0	5,590	0	0	0	5,590
Florida.....	35,674	1,154	36,827	704	128	832	37,659
Georgia.....	43,527	27	43,554	2,814	9,051	11,865	55,419
Hawaii.....	1,747	0	1,747	0	0	0	1,747
Idaho.....	10,083	1,534	11,617	0	59	59	11,676
Illinois.....	82,765	91,833	174,598	49	39	88	174,687
Indiana.....	55,280	10,958	66,238	2,620	4,259	6,879	73,117
Iowa.....	34,770	4,182	38,952	2,129	1,946	4,075	43,027
Kansas.....	28,460	2,146	30,606	572	10,611	11,182	41,788
Kentucky.....	27,591	2,008	29,599	797	2,068	2,865	32,464
Louisiana.....	16,556	227	16,783	6,199	1,060	7,259	24,042
Maine.....	2,456	0	2,456	0	0	0	2,456
Maryland.....	19,055	9,673	28,728	1,939	26,702	28,641	57,370
Massachusetts.....	47,994	15,600	63,594	4,167	22,331	26,498	90,092
Michigan.....	97,490	65,843	163,333	35	0	35	163,368
Minnesota.....	55,205	339	55,544	25,186	1,615	26,801	82,345
Mississippi.....	18,508	1,046	19,554	1,750	55	1,805	21,358
Missouri.....	47,038	12,710	59,748	1,494	753	2,247	61,995
Montana.....	9,939	2,494	12,433	56	463	519	12,952
Nebraska.....	16,545	7,290	23,835	4,425	651	5,076	28,911
Nevada.....	16,373	6,426	22,799	0	515	515	23,314
New Hampshire.....	6,409	399	6,808	0	0	0	6,808
New Jersey.....	67,266	44,265	111,531	21,483	13,639	35,122	146,653
New Mexico.....	18,070	8,714	26,784	156	266	422	27,206
New York.....	144,826	78,121	222,947	33,198	79,198	112,396	335,343
North Carolina.....	32,594	2,906	35,501	415	512	927	36,427
North Dakota.....	7,586	476	8,062	865	1,155	2,020	10,082
Ohio.....	86,059	67,007	153,066	28	3,536	3,564	156,630
Oklahoma.....	31,009	11,066	42,074	1,039	687	1,726	43,800
Oregon.....	25,732	0	25,732	0	254	254	25,986
Pennsylvania.....	68,992	44,872	113,864	5,476	11,656	17,132	130,996
Rhode Island.....	6,796	4,679	11,475	2	0	2	11,477
South Carolina.....	15,057	412	15,469	4,359	0	4,359	19,828
South Dakota.....	7,362	1,154	8,515	435	313	748	9,264
Tennessee.....	42,293	4,977	47,269	3,467	1,658	5,125	52,394
Texas.....	136,419	26,374	162,793	912	5,905	6,817	169,610
Utah.....	23,526	626	24,152	2,003	4,801	6,803	30,955
Vermont.....	2,979	0	2,979	0	0	0	2,979
Virginia.....	37,077	6,328	43,405	4,939	9,939	14,878	58,283
Washington.....	33,767	987	34,755	5,768	5,039	10,807	45,561
West Virginia.....	6,136	905	7,041	6,225	11,720	17,945	24,986
Wisconsin.....	57,603	21,000	78,603	2,541	172	2,713	81,316
Wyoming.....	8,633	898	9,531	794	89	883	10,414
Total.....	1,837,955	698,704	2,536,659	171,271	291,561	462,832	2,999,491

Notes: Totals may not equal sum of components due to independent rounding. Beginning in 1996, consumption of natural gas for agricultural use was classified as industrial use. In 1995 and earlier years, agricultural use was classified as commercial use.

Source: Energy Information Administration (EIA), Form EIA-176, "Annual Report of Natural and Supplemental Gas Supply and Disposition."

Table 23. Natural Gas Deliveries to Industrial Consumers by State, 1993-1998
(Million Cubic Feet)

State	Firm			Interruptible			Total Volume
	Sales Volume	Transported Volume	Total Volume	Sales Volume	Transported Volume	Total Volume	
1993							
Alabama.....	16,449	39,929	56,379	33,425	91,888	125,313	181,692
Alaska.....	53,308	20,266	73,574	228	1,993	2,221	75,795
Arizona.....	5,015	15,105	20,121	280	763	1,043	21,164
Arkansas.....	11,794	90,801	102,595	4,704	12,102	16,806	119,401
California.....	167,512	414,980	582,492	6,885	70,347	77,232	659,723
Colorado.....	8,470	22,239	30,709	16,089	22,226	38,315	69,024
Connecticut.....	13,487	4,700	18,187	13,191	5,464	18,655	36,842
Delaware.....	8,222	4,922	13,144	6,309	0	6,309	19,453
Florida.....	9,730	17,465	27,195	17,010	56,144	73,155	100,350
Georgia.....	12,930	15,841	28,771	41,967	96,650	138,617	167,388
Idaho.....	90	25,676	25,766	0	3,380	3,380	29,146
Illinois.....	33,736	246,637	280,374	6,168	18,472	24,640	305,014
Indiana.....	32,197	30,669	62,865	20,783	179,634	200,417	263,283
Iowa.....	8,389	82,479	90,868	6,623	5,134	11,757	102,625
Kansas.....	15,051	46,548	61,599	3,018	74,415	77,433	139,032
Kentucky.....	12,337	25,812	38,148	10,521	27,351	37,872	76,020
Louisiana.....	244,864	351,272	596,135	57,994	319,553	377,547	973,682
Maine.....	1,753	0	1,753	0	0	0	1,753
Maryland.....	318	12,217	12,535	9,535	26,772	36,307	48,842
Massachusetts.....	19,669	55,428	75,097	9,251	10,311	19,562	94,658
Michigan.....	27,126	257,802	284,928	1,149	25,973	27,122	312,050
Minnesota.....	15,019	50,072	65,091	27,397	5,283	32,680	97,771
Mississippi.....	16,085	15,781	31,867	23,575	44,725	68,299	100,166
Missouri.....	10,692	19,189	29,882	3,682	27,419	31,101	60,982
Montana.....	1,136	4,123	5,259	147	7,284	7,431	12,690
Nebraska.....	3,751	24,478	28,230	6,839	3,589	10,428	38,658
Nevada.....	1,074	23,660	24,734	0	0	0	24,734
New Hampshire.....	3,697	0	3,697	109	0	109	3,805
New Jersey.....	26,208	47,711	73,920	79,464	35,505	114,969	188,889
New Mexico.....	907	15,527	16,433	9	581	590	17,023
New York.....	24,405	80,032	104,437	10,085	45,884	55,969	160,406
North Carolina.....	9,541	1,835	11,376	62,700	18,233	80,933	92,309
North Dakota.....	129	270	400	1,396	4,300	5,696	6,096
Ohio.....	27,790	230,519	258,309	2,804	40,147	42,951	301,261
Oklahoma.....	20,661	15,192	35,853	33,820	109,733	143,553	179,406
Oregon.....	11,090	4,978	16,067	5,969	38,580	44,549	60,617
Pennsylvania.....	39,357	113,108	152,465	19,021	70,022	89,043	241,508
Rhode Island.....	2,297	41,205	43,502	2,491	38	2,529	46,031
South Carolina.....	8,790	3,502	12,292	53,260	30,005	83,265	95,557
South Dakota.....	1,730	311	2,040	818	2,117	2,935	4,976
Tennessee.....	26,893	11,258	38,150	30,633	55,523	86,155	124,306
Texas.....	523,888	490,473	1,014,361	99,626	768,301	867,927	1,882,288
Utah.....	1,891	0	1,891	1,023	39,387	40,410	42,301
Vermont.....	100	0	100	1,945	0	1,945	2,045
Virginia.....	9,378	36,153	45,531	8,779	18,638	27,418	72,949
Washington.....	30,910	16,243	47,153	7,187	37,934	45,121	92,274
West Virginia.....	5,790	14,486	20,276	509	26,377	26,886	47,162
Wisconsin.....	27,020	20,349	47,369	34,164	52,541	86,705	134,073
Wyoming.....	868	10,066	10,934	411	42,870	43,281	54,214
Total.....	1,553,545	3,071,308	4,624,853	782,995	2,573,586	3,356,581	7,981,433

See footnotes at end of table.

Table 23. Natural Gas Deliveries to Industrial Consumers by State, 1993-1998 (Continued)
(Million Cubic Feet)

State	Firm			Interruptible			Total Volume
	Sales Volume	Transported Volume	Total Volume	Sales Volume	Transported Volume	Total Volume	
1994							
Alabama.....	12,276	59,067	71,344	37,368	73,006	110,374	181,718
Alaska.....	35,882	21,736	57,618	0	3,786	3,786	61,404
Arizona.....	7,539	17,360	24,898	296	675	971	25,869
Arkansas.....	7,852	107,184	115,036	10,608	8,277	18,884	133,921
California.....	96,508	303,228	399,736	22,740	234,275	257,015	656,751
Colorado.....	6,654	15,970	22,625	13,146	35,322	48,468	71,093
Connecticut.....	14,095	194	14,289	15,118	1,241	16,358	30,647
Delaware.....	4,705	5,631	10,336	6,880	0	6,880	17,216
Florida.....	8,347	38,847	47,194	12,360	67,319	79,679	126,873
Georgia.....	13,725	32,585	46,311	51,255	76,274	127,529	173,839
Idaho.....	467	26,044	26,511	382	2,888	3,270	29,781
Illinois.....	32,639	250,534	283,174	5,102	16,814	21,916	305,090
Indiana.....	28,181	33,801	61,982	8,076	200,070	208,146	270,128
Iowa.....	8,073	84,891	92,964	4,641	11,125	15,766	108,731
Kansas.....	3,393	94,511	97,904	8,895	81,180	90,075	187,979
Kentucky.....	13,607	30,574	44,181	12,325	26,575	38,900	83,081
Louisiana.....	168,431	424,307	592,738	70,856	335,440	406,296	999,034
Maine.....	1,166	0	1,166	604	0	604	1,771
Maryland.....	362	11,473	11,836	7,633	28,223	35,856	47,691
Massachusetts.....	16,112	51,400	67,512	9,615	15,672	25,286	92,798
Michigan.....	33,961	260,739	294,701	942	32,205	33,148	327,848
Minnesota.....	9,146	48,819	57,965	31,394	5,109	36,503	94,468
Mississippi.....	15,067	33,134	48,202	22,763	15,019	37,783	85,984
Missouri.....	10,009	47,958	57,967	4,720	8,915	13,635	71,602
Montana.....	545	5,036	5,580	1	8,359	8,360	13,940
Nebraska.....	2,957	26,935	29,892	5,032	2,037	7,069	36,960
Nevada.....	554	28,218	28,772	0	95	95	28,867
New Hampshire.....	3,409	225	3,634	837	0	837	4,471
New Jersey.....	28,883	46,056	74,939	80,741	35,165	115,906	190,845
New Mexico.....	1,839	16,137	17,976	18	747	765	18,741
New York.....	24,754	110,717	135,471	9,683	69,284	78,967	214,438
North Carolina.....	12,219	6,596	18,816	43,711	32,311	76,023	94,838
North Dakota.....	173	333	506	1,271	4,069	5,340	5,846
Ohio.....	27,551	240,821	268,372	2,517	40,234	42,751	311,123
Oklahoma.....	19,196	10,907	30,103	28,373	137,434	165,806	195,909
Oregon.....	11,403	7,330	18,733	8,274	35,561	43,835	62,569
Pennsylvania.....	31,793	140,621	172,414	16,645	47,359	64,003	236,417
Rhode Island.....	2,470	37,253	39,723	1,193	4	1,197	40,921
South Carolina.....	12,794	4,629	17,424	61,951	18,125	80,076	97,500
South Dakota.....	1,323	1,248	2,571	736	2,201	2,936	5,508
Tennessee.....	27,719	16,781	44,500	26,555	47,834	74,389	118,889
Texas.....	453,167	661,600	1,114,766	55,004	659,708	714,712	1,829,478
Utah.....	1,999	0	1,999	2,381	32,238	34,619	36,618
Vermont.....	116	0	116	1,908	0	1,908	2,023
Virginia.....	7,641	43,670	51,312	10,781	23,671	34,452	85,764
Washington.....	35,492	13,052	48,545	9,234	49,825	59,059	107,603
West Virginia.....	5,651	14,870	20,521	439	25,814	26,253	46,774
Wisconsin.....	24,215	4,347	28,563	41,700	64,843	106,544	135,106
Wyoming.....	660	10,010	10,670	687	49,209	49,896	60,566
Total.....	1,286,721	3,447,384	4,734,106	767,392	2,665,535	3,432,927	8,167,033

See footnotes at end of table.

Table 23. Natural Gas Deliveries to Industrial Consumers by State, 1993-1998 (Continued)
(Million Cubic Feet)

State	Firm			Interruptible			Total Volume
	Sales Volume	Transported Volume	Total Volume	Sales Volume	Transported Volume	Total Volume	
1995							
Alabama.....	15,350	71,977	87,327	32,336	84,396	116,732	204,060
Alaska.....	33,866	27,597	61,463	0	3,515	3,515	64,977
Arizona.....	6,510	19,992	26,501	329	833	1,162	27,663
Arkansas.....	8,409	109,285	117,694	10,679	10,430	21,109	138,803
California.....	65,646	346,049	411,695	18,079	258,147	276,226	687,921
Colorado.....	4,119	19,665	23,784	13,176	35,478	48,655	72,439
Connecticut.....	13,799	1,270	15,068	15,177	2,860	18,037	33,106
Delaware.....	4,767	6,281	11,048	8,352	0	8,352	19,399
Florida.....	9,086	48,290	57,376	12,029	64,072	76,101	133,477
Georgia.....	12,238	34,070	46,308	53,329	84,055	137,384	183,692
Idaho.....	415	33,146	33,561	318	145	463	34,024
Illinois.....	32,732	272,924	305,656	2,631	13,179	15,810	321,465
Indiana.....	29,838	34,381	64,219	9,213	202,054	211,267	275,487
Iowa.....	7,208	91,288	98,496	2,879	13,705	16,584	115,080
Kansas.....	5,613	54,372	59,985	10,960	58,570	69,530	129,515
Kentucky.....	14,168	35,021	49,189	10,937	30,638	41,575	90,764
Louisiana.....	230,057	524,883	754,940	80,946	208,250	289,196	1,044,136
Maine.....	1,343	0	1,343	650	0	650	1,993
Maryland.....	267	9,922	10,189	6,221	32,552	38,773	48,963
Massachusetts.....	18,856	57,021	75,876	15,081	16,773	31,854	107,730
Michigan.....	28,966	282,776	311,742	840	13,969	14,809	326,551
Minnesota.....	4,261	41,553	45,815	32,461	27,914	60,374	106,189
Mississippi.....	14,736	33,017	47,753	21,100	15,674	36,773	84,526
Missouri.....	10,545	48,997	59,542	4,896	4,487	9,383	68,924
Montana.....	567	6,617	7,184	3	10,948	10,951	18,135
Nebraska.....	2,991	33,651	36,642	4,405	3,719	8,125	44,767
Nevada.....	539	30,072	30,611	0	30	30	30,641
New Hampshire.....	1,182	1,627	2,809	1,786	12	1,798	4,607
New Jersey.....	20,264	59,600	79,863	90,295	38,856	129,151	209,014
New Mexico.....	1,475	18,504	19,979	24	1,092	1,116	21,095
New York.....	25,487	185,378	210,865	12,583	55,128	67,711	278,576
North Carolina.....	14,668	8,843	23,511	35,356	47,864	83,220	106,731
North Dakota.....	169	0	169	1,017	5,319	6,336	6,505
Ohio.....	23,002	267,144	290,146	1,484	44,923	46,407	336,552
Oklahoma.....	14,604	99,688	114,292	14,887	64,922	79,809	194,101
Oregon.....	9,938	12,756	22,694	7,615	38,596	46,211	68,904
Pennsylvania.....	29,956	154,668	184,624	10,600	54,704	65,304	249,928
Rhode Island.....	2,684	31,202	33,885	1,215	10	1,224	35,109
South Carolina.....	13,933	4,519	18,452	66,063	13,817	79,880	98,332
South Dakota.....	1,257	1,579	2,835	659	3,439	4,098	6,933
Tennessee.....	27,201	20,740	47,941	32,698	45,174	77,873	125,814
Texas.....	466,808	603,109	1,069,917	54,938	798,908	853,846	1,923,763
Utah.....	1,772	0	1,772	2,907	37,694	40,601	42,373
Vermont.....	131	0	131	2,028	0	2,028	2,159
Virginia.....	5,810	53,661	59,471	8,658	29,370	38,028	97,499
Washington.....	29,546	17,715	47,261	6,652	56,083	62,735	109,997
West Virginia.....	3,997	15,337	19,333	3,516	29,390	32,906	52,239
Wisconsin.....	23,148	2,612	25,760	44,914	75,396	120,310	146,070
Wyoming.....	624	12,705	13,329	765	34,762	35,527	48,856
Total.....	1,294,546	3,845,501	5,140,048	767,687	2,671,850	3,439,537	8,579,585

See footnotes at end of table.

Table 23. Natural Gas Deliveries to Industrial Consumers by State, 1993-1998 (Continued)
(Million Cubic Feet)

State	Firm			Interruptible			Total Volume
	Sales Volume	Transported Volume	Total Volume	Sales Volume	Transported Volume	Total Volume	
1996							
Alabama.....	19,375	69,924	89,299	26,077	86,038	112,115	201,414
Alaska.....	48,590	24,167	72,757	0	2,859	2,859	75,616
Arizona.....	4,903	20,553	25,456	405	1,117	1,522	26,979
Arkansas.....	9,278	113,282	122,560	9,085	9,655	18,740	141,300
California.....	60,919	336,910	397,828	10,438	285,273	295,711	693,539
Colorado.....	4,076	29,540	33,616	13,923	36,101	50,024	83,640
Connecticut.....	14,016	1,100	15,116	13,426	3,908	17,334	32,451
Delaware.....	3,422	8,882	12,303	1,861	0	1,861	14,164
Florida.....	7,100	47,964	55,063	10,432	71,227	81,659	136,722
Georgia.....	13,967	30,167	44,133	44,609	93,026	137,635	181,768
Idaho.....	430	29,831	30,261	67	4,249	4,316	34,577
Illinois.....	41,208	266,410	307,618	2,805	11,852	14,657	322,275
Indiana.....	34,954	37,062	72,016	13,030	204,173	217,204	289,219
Iowa.....	5,809	91,065	96,874	4,430	12,692	17,122	113,995
Kansas.....	5,497	61,425	66,922	2,920	40,452	43,372	110,294
Kentucky.....	17,425	39,084	56,509	8,207	29,765	37,972	94,481
Louisiana.....	78,448	681,571	760,019	27,708	260,705	288,413	1,048,432
Maine.....	1,453	197	1,650	539	0	539	2,190
Maryland.....	441	17,336	17,777	5,396	26,850	32,245	50,022
Massachusetts.....	17,719	53,856	71,575	8,181	20,259	28,440	100,015
Michigan.....	30,355	304,718	335,074	1,120	10,849	11,969	347,043
Minnesota.....	5,397	39,829	45,226	36,880	20,366	57,246	102,471
Mississippi.....	15,250	27,914	43,165	18,503	19,219	37,722	80,887
Missouri.....	13,216	49,714	62,930	4,661	3,942	8,603	71,533
Montana.....	619	8,448	9,067	2	9,034	9,036	18,103
Nebraska.....	3,189	25,217	28,407	4,179	3,539	7,718	36,125
Nevada.....	533	32,058	32,591	0	15	15	32,606
New Hampshire.....	1,233	1,544	2,777	1,490	649	2,139	4,916
New Jersey.....	17,263	64,618	81,881	87,589	31,463	119,052	200,933
New Mexico.....	809	19,083	19,892	0	2,966	2,966	22,858
New York.....	21,669	232,631	254,300	9,935	58,426	68,361	322,661
North Carolina.....	17,577	9,338	26,915	44,260	32,949	77,208	104,124
North Dakota.....	82	788	870	2,016	5,025	7,041	7,911
Ohio.....	24,338	274,808	299,145	1,078	46,925	48,004	347,149
Oklahoma.....	3,257	83,582	86,838	9,951	104,234	114,185	201,024
Oregon.....	10,080	31,517	41,597	5,732	40,425	46,157	87,754
Pennsylvania.....	33,526	146,983	180,509	11,428	51,562	62,990	243,499
Rhode Island.....	3,287	21,472	24,759	1,071	0	1,071	25,829
South Carolina.....	13,536	4,447	17,983	68,395	9,116	77,510	95,493
South Dakota.....	1,033	1,927	2,960	734	3,488	4,222	7,182
Tennessee.....	26,794	25,343	52,137	32,701	41,708	74,408	126,545
Texas.....	414,302	751,420	1,165,722	15,011	957,422	972,433	2,138,155
Utah.....	1,404	11,412	12,816	2,385	27,012	29,397	42,213
Vermont.....	133	0	133	1,820	0	1,820	1,953
Virginia.....	7,081	45,728	52,809	8,112	23,435	31,548	84,357
Washington.....	24,844	70,035	94,879	3,059	16,297	19,357	114,236
West Virginia.....	3,123	15,417	18,540	4,031	27,426	31,457	49,997
Wisconsin.....	23,323	3,775	27,098	31,117	91,302	122,419	149,517
Wyoming.....	632	17,431	18,063	823	31,367	32,190	50,253
Total.....	1,106,914	4,281,522	5,388,436	611,623	2,870,363	3,481,986	8,870,422

See footnotes at end of table.

Table 23. Natural Gas Deliveries to Industrial Consumers by State, 1993-1998 (Continued)
(Million Cubic Feet)

State	Firm			Interruptible			Total Volume
	Sales Volume	Transported Volume	Total Volume	Sales Volume	Transported Volume	Total Volume	
1997							
Alabama.....	25,899	97,319	123,218	23,613	54,408	78,021	201,240
Alaska.....	71,991	0	71,991	0	1,609	1,609	73,599
Arizona.....	6,603	20,790	27,392	388	83	471	27,864
Arkansas.....	8,736	119,830	128,566	6,823	12,580	19,403	147,969
California.....	55,348	381,254	436,602	10,610	290,143	300,752	737,354
Colorado.....	2,732	26,740	29,472	14,711	29,598	44,309	73,781
Connecticut.....	11,128	5,009	16,137	11,830	6,588	18,418	34,554
Delaware.....	3,383	10,223	13,605	1,200	0	1,200	14,805
Florida.....	5,537	36,450	41,987	7,549	81,281	88,829	130,816
Georgia.....	13,878	20,890	34,768	32,758	107,221	139,980	174,747
Hawaii.....	68	0	68	274	0	274	342
Idaho.....	659	22,681	23,340	29	11,631	11,659	34,999
Illinois.....	33,312	269,924	303,236	3,283	11,235	14,518	317,755
Indiana.....	31,768	39,117	70,885	14,709	205,129	219,838	290,723
Iowa.....	5,563	77,181	82,743	3,705	21,014	24,719	107,463
Kansas.....	8,544	45,537	54,081	2,141	60,301	62,441	116,522
Kentucky.....	14,393	40,675	55,068	4,028	36,628	40,656	95,724
Louisiana.....	41,880	534,389	576,270	59,205	368,909	428,113	1,004,383
Maine.....	1,617	218	1,835	690	0	690	2,525
Maryland.....	520	18,724	19,245	4,367	42,343	46,709	65,954
Massachusetts.....	15,599	62,371	77,970	6,319	24,006	30,325	108,295
Michigan.....	29,514	307,804	337,318	931	208	1,139	338,456
Minnesota.....	5,199	41,059	46,258	38,145	22,935	61,080	107,338
Mississippi.....	15,947	31,486	47,432	17,328	19,207	36,535	83,967
Missouri.....	10,941	51,316	62,257	4,585	4,322	8,908	71,164
Montana.....	573	8,426	8,998	0	9,768	9,768	18,766
Nebraska.....	8,158	7,229	15,388	3,854	25,176	29,030	44,418
Nevada.....	526	28,399	28,925	0	0	0	28,925
New Hampshire.....	1,330	2,238	3,568	1,514	748	2,263	5,830
New Jersey.....	8,743	71,263	80,006	86,491	35,921	122,412	202,418
New Mexico.....	2,463	19,958	22,421	0	3,454	3,454	25,875
New York.....	18,546	236,532	255,078	7,566	42,877	50,443	305,521
North Carolina.....	15,621	11,696	27,318	35,162	49,033	84,195	111,513
North Dakota.....	232	11,520	11,752	3,565	5,263	8,828	20,580
Ohio.....	18,989	273,395	292,384	190	43,418	43,609	335,993
Oklahoma.....	5,393	105,346	110,739	4,327	91,712	96,039	206,777
Oregon.....	9,933	38,427	48,360	4,803	37,240	42,042	90,403
Pennsylvania.....	26,800	149,209	176,010	7,088	55,122	62,210	238,220
Rhode Island.....	3,410	20,203	23,613	859	0	859	24,472
South Carolina.....	13,793	4,690	18,483	75,611	8,835	84,446	102,929
South Dakota.....	992	1,894	2,885	679	3,364	4,043	6,928
Tennessee.....	23,635	39,735	63,370	29,560	45,948	75,507	138,877
Texas.....	344,950	832,428	1,177,378	10,402	870,975	881,377	2,058,755
Utah.....	1,473	14,799	16,272	2,455	25,436	27,890	44,162
Vermont.....	159	0	159	2,176	0	2,176	2,334
Virginia.....	4,786	50,057	54,843	6,297	24,125	30,421	85,264
Washington.....	23,634	63,722	87,356	2,446	21,357	23,803	111,159
West Virginia.....	6,788	15,061	21,849	238	35,292	35,530	57,380
Wisconsin.....	22,856	27,614	50,470	19,291	85,916	105,207	155,677
Wyoming.....	630	15,831	16,460	543	29,932	30,476	46,936
Total.....	985,168	4,310,658	5,295,826	574,335	2,962,289	3,536,624	8,832,450

See footnotes at end of table.

Table 23. Natural Gas Deliveries to Industrial Consumers by State, 1993-1998 (Continued)
(Million Cubic Feet)

State	Firm			Interruptible			Total Volume
	Sales Volume	Transported Volume	Total Volume	Sales Volume	Transported Volume	Total Volume	
1998							
Alabama.....	22,974	74,078	97,052	23,395	79,858	103,253	200,305
Alaska.....	75,474	0	75,474	0	473	473	75,947
Arizona.....	9,033	18,656	27,688	385	84	469	28,157
Arkansas.....	8,538	120,230	128,768	4,857	13,688	18,545	147,313
California.....	72,551	460,620	533,172	5,687	288,542	294,229	827,401
Colorado.....	9,258	41,455	50,714	1,328	35,197	36,525	87,238
Connecticut.....	8,431	7,290	15,721	9,708	7,069	16,777	32,498
Delaware.....	2,907	12,242	15,149	747	391	1,138	16,287
Florida.....	2,742	49,953	52,694	6,100	68,097	74,197	126,891
Georgia.....	11,662	11,916	23,578	29,921	111,002	140,923	164,501
Hawaii.....	62	0	62	311	0	311	373
Idaho.....	838	20,546	21,383	37	12,883	12,920	34,303
Illinois.....	24,118	265,525	289,642	4,135	9,891	14,025	303,668
Indiana.....	17,720	43,550	61,270	9,092	220,611	229,703	290,973
Iowa.....	4,608	76,266	80,873	2,678	22,399	25,077	105,950
Kansas.....	8,303	52,247	60,550	2,636	47,957	50,593	111,143
Kentucky.....	10,546	59,049	69,594	6,028	17,595	23,623	93,217
Louisiana.....	41,077	556,652	597,729	44,236	280,190	324,426	922,155
Maine.....	1,524	288	1,812	485	0	485	2,297
Maryland.....	1,396	15,783	17,180	1,293	20,059	21,352	38,531
Massachusetts.....	11,546	86,411	97,958	4,999	22,330	27,328	125,286
Michigan.....	22,366	258,610	280,976	833	227	1,060	282,036
Minnesota.....	4,947	48,670	53,618	36,549	14,444	50,993	104,610
Mississippi.....	14,883	35,255	50,138	14,648	13,854	28,502	78,640
Missouri.....	8,703	46,957	55,660	3,408	5,800	9,208	64,868
Montana.....	313	7,355	7,667	0	13,749	13,749	21,416
Nebraska.....	2,291	26,507	28,798	4,436	19,818	24,254	53,053
Nevada.....	1,558	27,104	28,662	0	0	0	28,662
New Hampshire.....	906	3,040	3,945	900	1,032	1,933	5,878
New Jersey.....	8,622	72,077	80,699	89,868	34,223	124,092	204,791
New Mexico.....	2,445	19,690	22,134	0	2,914	2,914	25,048
New York.....	9,081	195,329	204,409	5,853	41,329	47,182	251,591
North Carolina.....	12,797	18,697	31,494	21,419	53,584	75,003	106,497
North Dakota.....	143	10,634	10,777	2,869	6,959	9,828	20,606
Ohio.....	13,754	274,349	288,103	407	44,444	44,851	332,955
Oklahoma.....	5,435	102,464	107,899	1,765	88,446	90,211	198,110
Oregon.....	11,987	24,585	36,572	2,690	63,508	66,198	102,770
Pennsylvania.....	23,555	139,184	162,739	6,596	62,027	68,623	231,362
Rhode Island.....	2,383	33,952	36,335	732	5,211	5,943	42,278
South Carolina.....	15,394	4,648	20,042	73,327	8,955	82,282	102,324
South Dakota.....	1,417	1,529	2,946	581	2,080	2,661	5,607
Tennessee.....	20,032	43,361	63,394	29,069	53,310	82,379	145,773
Texas.....	272,047	930,125	1,202,173	12,288	808,817	821,105	2,023,278
Utah.....	1,551	21,795	23,346	2,362	19,792	22,155	45,501
Vermont.....	0	0	0	2,105	0	2,105	2,105
Virginia.....	3,736	60,587	64,323	8,180	20,298	28,478	92,801
Washington.....	24,094	85,106	109,200	2,668	21,239	23,906	133,106
West Virginia.....	3,085	14,492	17,577	72	32,157	32,230	49,807
Wisconsin.....	17,682	27,526	45,207	13,493	83,280	96,773	141,980
Wyoming.....	619	23,627	24,246	489	29,524	30,013	54,259
Total.....	851,132	4,530,014	5,381,146	495,663	2,809,338	3,305,001	8,686,147

Notes: Totals may not equal sum of components due to independent rounding. Beginning in 1996, consumption of natural gas for agricultural use was classified as industrial use. In 1995 and earlier years, agricultural use was classified as commercial use.

Source: Energy Information Administration (EIA), Form EIA-176, "Annual Report of Natural and Supplemental Gas Supply and Disposition."

Table 24. Natural Gas Deliveries to Electric Utilities by State, 1993-1998
(Million Cubic Feet)

State	Firm			Interruptible			Total Volume
	Sales Volume	Transported Volume	Total Volume	Sales Volume	Transported Volume	Total Volume	
1993							
Alabama.....	0	33	33	1,763	2,720	4,483	4,516
Alaska.....	18,241	7,693	25,934	676	0	676	26,610
Arizona.....	31	27,188	27,219	0	2,678	2,678	29,897
Arkansas.....	1,134	4,669	5,803	0	11,859	11,859	17,662
California.....	75,209	341,732	416,941	44,346	724	45,071	462,012
Colorado.....	1,604	430	2,034	1	2,735	2,736	4,770
Connecticut.....	108	0	108	136	140	276	384
Delaware.....	8,264	58	8,322	141	0	141	8,463
Florida.....	3,111	139,996	143,107	777	37,958	38,736	181,842
Georgia.....	3,080	0	3,080	0	0	0	3,080
Illinois.....	850	14,227	15,077	489	0	489	15,566
Indiana.....	743	0	743	0	4,204	4,204	4,947
Iowa.....	1,834	1,901	3,735	23	0	23	3,758
Kansas.....	863	544	1,407	5,035	7,547	12,581	13,989
Kentucky.....	205	0	205	22	0	22	227
Louisiana.....	17,928	79,131	97,059	19,885	103,404	123,289	220,347
Maryland.....	0	1,231	1,231	3,966	1,804	5,770	7,001
Massachusetts.....	6,895	5,436	12,331	6,021	4,290	10,311	22,642
Michigan.....	374	16,248	16,621	24	76	100	16,721
Minnesota.....	106	0	106	1,130	1,071	2,201	2,307
Mississippi.....	15,125	15,506	30,631	33	10,764	10,797	41,428
Missouri.....	84	1,290	1,374	2,406	1,317	3,723	5,097
Montana.....	115	0	115	0	155	155	270
Nebraska.....	668	0	668	131	484	615	1,283
Nevada.....	13	19,142	19,155	0	1,923	1,923	21,079
New Jersey.....	30,447	3,919	34,366	4,716	0	4,716	39,082
New Mexico.....	866	11,884	12,749	0	8,239	8,239	20,988
New York.....	21,288	0	21,288	131,996	15,455	147,451	168,739
North Carolina.....	98	0	98	953	1,692	2,644	2,742
North Dakota.....	1	0	1	0	0	0	1
Ohio.....	612	170	782	48	1,891	1,939	2,721
Oklahoma.....	15,190	138,834	154,024	1,413	6,382	7,796	161,820
Oregon.....	0	14,879	14,879	0	1,162	1,162	16,041
Pennsylvania.....	5,008	976	5,984	732	2,289	3,021	9,005
South Carolina.....	0	0	0	1,415	0	1,415	1,415
South Dakota.....	0	0	0	13	142	154	154
Tennessee.....	0	0	0	609	1,015	1,625	1,625
Texas.....	304,994	119,356	424,350	19,277	424,899	444,175	868,526
Utah.....	0	0	0	5	5,004	5,009	5,009
Vermont.....	0	0	0	268	0	268	268
Virginia.....	6	18,768	18,774	20	7,055	7,075	25,849
Washington.....	0	0	0	0	1,195	1,195	1,195
West Virginia.....	0	279	279	0	0	0	279
Wisconsin.....	1,359	0	1,359	1,572	648	2,220	3,580
Wyoming.....	88	0	88	0	0	0	88
Total.....	536,544	985,517	1,522,061	250,041	672,920	922,962	2,445,023

See footnotes at end of table.

Table 24. Natural Gas Deliveries to Electric Utilities by State, 1993-1998 (Continued)
(Million Cubic Feet)

State	Firm			Interruptible			Total Volume
	Sales Volume	Transported Volume	Total Volume	Sales Volume	Transported Volume	Total Volume	
1994							
Alabama.....	0	83	83	382	3,187	3,569	3,652
Alaska.....	19,172	8,368	27,541	706	0	706	28,246
Arizona.....	42	32,594	32,636	0	594	594	33,230
Arkansas.....	794	12,723	13,517	0	5,903	5,903	19,419
California.....	46	288,008	288,054	40,171	268,549	308,720	596,774
Colorado.....	1,532	0	1,532	2	2,685	2,687	4,219
Connecticut.....	0	6,807	6,807	913	134	1,047	7,854
Delaware.....	68	16,120	16,187	1,281	0	1,281	17,468
Florida.....	1,888	167,352	169,240	78	15,028	15,105	184,345
Georgia.....	1,137	0	1,137	0	0	0	1,137
Illinois.....	1,532	32,064	33,596	2	0	2	33,599
Indiana.....	2,041	312	2,353	0	7,058	7,058	9,411
Iowa.....	644	1,181	1,826	108	540	648	2,474
Kansas.....	1,169	10,044	11,213	4,670	4,573	9,243	20,456
Kentucky.....	267	0	267	3	0	3	269
Louisiana.....	18,503	68,510	87,013	15,269	105,814	121,083	208,096
Maryland.....	0	2,977	2,977	8,701	1,209	9,910	12,887
Massachusetts.....	9,706	11,655	21,361	1,646	18,336	19,983	41,343
Michigan.....	387	17,632	18,019	11	188	199	18,218
Minnesota.....	1,701	0	1,701	1,390	906	2,296	3,996
Mississippi.....	1,367	334	1,701	349	31,594	31,943	33,643
Missouri.....	29	1,214	1,243	1,879	33	1,911	3,154
Montana.....	523	0	523	0	139	139	663
Nebraska.....	55	0	55	528	34	563	618
Nevada.....	0	31,074	31,074	0	1,303	1,303	32,377
New Hampshire.....	0	0	0	1,271	0	1,271	1,271
New Jersey.....	27,496	1,629	29,126	6,278	8	6,286	35,412
New Mexico.....	1,566	13,648	15,213	140	11,220	11,360	26,573
New York.....	24,904	9,406	34,310	130,812	4,675	135,488	169,798
North Carolina.....	104	44	149	315	388	703	852
North Dakota.....	2	0	2	0	0	0	2
Ohio.....	896	89	985	166	1,536	1,703	2,688
Oklahoma.....	17,323	136,279	153,602	1,302	3,155	4,457	158,059
Oregon.....	0	26,310	26,310	0	0	0	26,310
Pennsylvania.....	4,439	1,755	6,195	766	7,192	7,958	14,153
South Carolina.....	60	0	60	2,961	0	2,961	3,021
South Dakota.....	0	0	0	0	64	64	64
Tennessee.....	0	0	0	473	498	971	971
Texas.....	311,650	201,310	512,960	20,246	458,400	478,646	991,606
Utah.....	0	6,200	6,200	34	1,723	1,756	7,956
Vermont.....	0	0	0	165	0	165	165
Virginia.....	0	17,932	17,932	91	8,774	8,865	26,797
Washington.....	0	2,307	2,307	0	20	20	2,328
West Virginia.....	0	244	244	0	0	0	244
Wisconsin.....	3,416	0	3,416	1,428	457	1,885	5,301
Wyoming.....	79	0	79	0	0	0	79
Total.....	454,539	1,126,206	1,580,745	244,536	965,918	1,210,453	2,791,198

See footnotes at end of table.

Table 24. Natural Gas Deliveries to Electric Utilities by State, 1993-1998 (Continued)
(Million Cubic Feet)

State	Firm			Interruptible			Total Volume
	Sales Volume	Transported Volume	Total Volume	Sales Volume	Transported Volume	Total Volume	
1995							
Alabama.....	0	3,186	3,186	415	4,255	4,671	7,856
Alaska.....	20,033	8,990	29,023	664	0	664	29,688
Arizona.....	32	25,543	25,575	0	325	325	25,899
Arkansas.....	765	21,180	21,945	157	1,952	2,108	24,054
California.....	330	349,906	350,235	39,106	18,035	57,141	407,376
Colorado.....	1,417	0	1,417	18	554	572	1,988
Connecticut.....	0	13,475	13,475	2,165	2,582	4,747	18,222
Delaware.....	3,620	21,423	25,043	1,903	0	1,903	26,945
Florida.....	1,687	275,421	277,108	15	33,142	33,157	310,265
Georgia.....	7,813	0	7,813	0	0	0	7,813
Illinois.....	4,825	35,703	40,528	2	0	2	40,530
Indiana.....	1,417	530	1,947	0	11,456	11,456	13,403
Iowa.....	671	1,817	2,488	302	341	643	3,130
Kansas.....	794	10,517	11,311	4,551	6,355	10,906	22,217
Kentucky.....	493	0	493	25	0	25	518
Louisiana.....	52,368	92,254	144,622	15,159	147,649	162,808	307,430
Maryland.....	0	4,469	4,469	10,109	2,020	12,129	16,598
Massachusetts.....	6,875	25,937	32,812	9,392	24,149	33,541	66,354
Michigan.....	595	27,899	28,494	6	470	476	28,970
Minnesota.....	2,285	0	2,285	1,604	734	2,337	4,622
Mississippi.....	0	3,847	3,847	540	36,816	37,356	41,203
Missouri.....	32	5,794	5,826	4,225	0	4,225	10,051
Montana.....	119	0	119	0	250	250	369
Nebraska.....	124	0	124	1,150	63	1,214	1,338
Nevada.....	0	33,670	33,670	0	4,863	4,863	38,533
New Hampshire.....	0	0	0	2,211	0	2,211	2,211
New Jersey.....	29,018	1,126	30,145	5,975	2,599	8,574	38,719
New Mexico.....	1,977	23,184	25,161	144	2,567	2,711	27,872
New York.....	26,373	9,406	35,779	185,074	14,769	199,843	235,622
North Carolina.....	50	0	50	2,002	967	2,970	3,019
North Dakota.....	1	0	1	0	0	0	1
Ohio.....	480	1,179	1,659	199	3,468	3,667	5,326
Oklahoma.....	1,749	138,365	140,115	14,582	0	14,582	154,697
Oregon.....	0	19,136	19,136	0	0	0	19,136
Pennsylvania.....	1,162	2,387	3,549	234	21,794	22,028	25,578
South Carolina.....	72	0	72	12,663	0	12,663	12,734
Tennessee.....	0	0	0	713	1,414	2,127	2,127
Texas.....	261,172	148,988	410,160	44,820	428,906	473,726	883,886
Utah.....	0	7,094	7,094	35	421	457	7,551
Vermont.....	0	0	0	138	0	138	138
Virginia.....	0	13,613	13,613	0	6,849	6,849	20,462
Washington.....	0	1,682	1,682	0	402	402	2,084
West Virginia.....	0	208	208	0	0	0	208
Wisconsin.....	2,561	0	2,561	5,209	2,188	7,396	9,958
Wyoming.....	104	0	104	0	0	0	104
Total.....	431,014	1,327,931	1,758,945	365,507	782,353	1,147,860	2,906,805

See footnotes at end of table.

Table 24. Natural Gas Deliveries to Electric Utilities by State, 1993-1998 (Continued)
(Million Cubic Feet)

State	Firm			Interruptible			Total Volume
	Sales Volume	Transported Volume	Total Volume	Sales Volume	Transported Volume	Total Volume	
1996							
Alabama.....	0	3,511	3,511	384	1,589	1,973	5,484
Alaska.....	21,047	9,116	30,163	661	0	661	30,824
Arizona.....	30	26,594	26,624	0	68	68	26,692
Arkansas.....	1,158	24,038	25,197	280	2,404	2,684	27,880
California.....	572	150,978	151,550	43,061	112,959	156,020	307,570
Colorado.....	1,207	2,898	4,105	97	586	683	4,788
Connecticut.....	0	7,601	7,601	1,648	826	2,474	10,075
Delaware.....	2,381	19,088	21,468	510	0	510	21,979
Florida.....	1,056	246,903	247,959	4	22,557	22,560	270,519
Georgia.....	4,575	0	4,575	0	0	0	4,575
Illinois.....	3,824	24,894	28,718	0	0	0	28,718
Indiana.....	1,463	423	1,886	0	5,951	5,951	7,837
Iowa.....	558	2,141	2,699	31	120	151	2,850
Kansas.....	1,005	7,123	8,128	0	5,422	5,422	13,550
Kentucky.....	648	0	648	12	0	12	660
Louisiana.....	16,362	81,223	97,584	6,454	120,811	127,265	224,849
Maryland.....	0	8,228	8,228	206	1,290	1,496	9,724
Massachusetts.....	1,252	38,159	39,411	5,044	1,301	6,345	45,756
Michigan.....	379	26,007	26,385	6	60	66	26,452
Minnesota.....	2,097	0	2,097	1,455	0	1,455	3,551
Mississippi.....	0	2,979	2,979	671	54,438	55,109	58,088
Missouri.....	31	1,848	1,879	952	0	953	2,832
Montana.....	141	0	141	0	301	301	442
Nebraska.....	132	0	132	1,067	503	1,570	1,702
Nevada.....	0	46,764	46,764	0	275	275	47,039
New Jersey.....	12,554	8,310	20,864	772	4,249	5,021	25,885
New Mexico.....	2,930	10,953	13,883	148	2,665	2,814	16,697
New York.....	8,644	4,804	13,448	129,051	0	129,051	142,499
North Carolina.....	7	0	7	1,778	578	2,356	2,363
North Dakota.....	3	0	3	0	0	0	3
Ohio.....	359	983	1,342	24	1,320	1,344	2,686
Oklahoma.....	1,803	125,444	127,247	15,880	381	16,261	143,508
Oregon.....	0	13,127	13,127	0	0	0	13,127
Pennsylvania.....	734	928	1,662	19	4,128	4,147	5,809
Rhode Island.....	0	25,046	25,046	0	0	0	25,046
South Carolina.....	3	0	3	1,715	0	1,715	1,718
Tennessee.....	0	0	0	263	425	688	688
Texas.....	302,706	177,202	479,907	17,669	401,452	419,121	899,028
Utah.....	0	3,559	3,559	58	448	506	4,065
Vermont.....	0	0	0	24	0	24	24
Virginia.....	0	8,632	8,632	36	5,734	5,770	14,402
Washington.....	0	5,525	5,525	0	1,064	1,064	6,589
West Virginia.....	0	157	157	0	0	0	157
Wisconsin.....	1,957	0	1,957	2,895	2,404	5,299	7,256
Wyoming.....	61	0	61	0	0	0	61
Total.....	391,680	1,115,185	1,506,864	232,874	756,311	989,185	2,496,050

See footnotes at end of table.

Table 24. Natural Gas Deliveries to Electric Utilities by State, 1993-1998 (Continued)
(Million Cubic Feet)

State	Firm			Interruptible			Total Volume
	Sales Volume	Transported Volume	Total Volume	Sales Volume	Transported Volume	Total Volume	
1997							
Alabama.....	0	3,850	3,850	521	7,345	7,866	11,716
Alaska.....	22,782	10,972	33,754	0	0	0	33,754
Arizona.....	190	31,782	31,972	0	47	47	32,019
Arkansas.....	864	15,062	15,926	0	5,151	5,151	21,077
California.....	65	11,102	11,167	48,853	304,626	353,479	364,645
Colorado.....	4,374	0	4,374	130	428	558	4,932
Connecticut.....	0	10,135	10,135	181	2,542	2,723	12,859
Delaware.....	1,179	13,697	14,877	408	0	408	15,285
Florida.....	663	253,898	254,562	410	43,400	43,810	298,371
Georgia.....	6,800	0	6,800	0	0	0	6,800
Illinois.....	5,563	43,912	49,475	3	98	101	49,576
Indiana.....	857	1,195	2,051	0	6,243	6,243	8,294
Iowa.....	576	5,906	6,483	51	60	111	6,594
Kansas.....	188	9,813	10,001	0	7,074	7,074	17,075
Kentucky.....	797	0	797	3	0	3	799
Louisiana.....	8,619	116,035	124,653	7,555	69,993	77,548	202,201
Maryland.....	0	2,657	2,657	37	8,216	8,254	10,910
Massachusetts.....	1,309	41,906	43,215	7,724	2,752	10,476	53,691
Michigan.....	532	25,961	26,493	45	0	45	26,538
Minnesota.....	2,145	0	2,145	1,972	0	1,972	4,117
Mississippi.....	427	15,022	15,449	0	43,555	43,555	59,004
Missouri.....	29	5,132	5,161	990	0	990	6,152
Montana.....	76	0	76	0	304	304	380
Nebraska.....	103	0	103	933	630	1,562	1,665
Nevada.....	0	48,980	48,980	0	2,181	2,181	51,161
New Jersey.....	14,297	768	15,065	2,773	4,669	7,442	22,506
New Mexico.....	2,056	12,327	14,383	0	1,308	1,308	15,692
New York.....	16,168	16,513	32,682	169,272	0	169,272	201,954
North Carolina.....	43	0	43	3,481	1,012	4,492	4,535
North Dakota.....	1	0	1	0	0	0	1
Ohio.....	391	1,633	2,024	45	1,781	1,826	3,850
Oklahoma.....	2,130	112,583	114,713	17,156	9	17,164	131,877
Oregon.....	0	10,446	10,446	0	0	0	10,446
Pennsylvania.....	433	900	1,333	108	4,592	4,701	6,034
Rhode Island.....	0	27,298	27,298	0	0	0	27,298
South Carolina.....	0	0	0	2,709	0	2,709	2,709
Tennessee.....	0	0	0	0	1,906	1,906	1,906
Texas.....	316,465	161,968	478,433	6,962	376,521	383,483	861,916
Utah.....	0	2,190	2,190	34	1,245	1,279	3,469
Vermont.....	0	0	0	35	0	35	35
Virginia.....	0	8,161	8,161	16	2,626	2,642	10,803
Washington.....	0	2,518	2,518	0	0	0	2,518
West Virginia.....	0	184	184	0	0	0	184
Wisconsin.....	3,655	7,576	11,232	4,909	0	4,909	16,141
Wyoming.....	25	0	25	0	0	0	25
Total.....	413,803	1,032,082	1,445,885	277,319	900,312	1,177,631	2,623,516

See footnotes at end of table.

Table 24. Natural Gas Deliveries to Electric Utilities by State, 1993-1998 (Continued)
(Million Cubic Feet)

State	Firm			Interruptible			Total Volume
	Sales Volume	Transported Volume	Total Volume	Sales Volume	Transported Volume	Total Volume	
1998							
Alabama.....	0	12,423	12,423	895	12,847	13,742	26,165
Alaska.....	20,330	8,631	28,961	0	0	0	28,961
Arizona.....	3,978	35,098	39,077	0	60	60	39,137
Arkansas.....	0	40,128	40,128	0	22	22	40,150
California.....	1	4,471	4,472	57,204	261,988	319,192	323,664
Colorado.....	8,417	0	8,417	222	254	476	8,894
Connecticut.....	0	10,606	10,606	1	47	49	10,655
Delaware.....	589	10,180	10,769	0	59	59	10,828
Florida.....	1,621	272,237	273,858	978	15,525	16,503	290,361
Georgia.....	21,569	4,489	26,058	0	0	0	26,058
Illinois.....	6,158	53,692	59,850	7	0	7	59,857
Indiana.....	502	3,146	3,649	0	2,435	2,435	6,084
Iowa.....	657	7,398	8,055	759	0	759	8,814
Kansas.....	1,103	13,200	14,303	0	14,128	14,128	28,432
Kentucky.....	1,023	0	1,023	136	0	136	1,159
Louisiana.....	14,910	136,432	151,343	6,063	96,211	102,274	253,617
Maryland.....	0	2,348	2,348	4	5,586	5,591	7,939
Massachusetts.....	1,241	5,405	6,645	3,273	8,509	11,783	18,428
Michigan.....	1,320	45,401	46,720	59	0	59	46,779
Minnesota.....	3,688	0	3,688	1,865	0	1,865	5,553
Mississippi.....	740	42,024	42,764	0	28,796	28,796	71,560
Missouri.....	14	10,779	10,793	3,501	0	3,501	14,294
Montana.....	165	0	165	0	361	361	527
Nebraska.....	257	0	257	1,905	48	1,953	2,210
Nevada.....	3,506	40,805	44,311	0	2,924	2,924	47,235
New Jersey.....	18,708	2,796	21,504	2,277	4,282	6,559	28,063
New Mexico.....	2,742	12,364	15,106	0	1,833	1,833	16,939
New York.....	31,324	4,978	36,302	154,455	0	154,455	190,757
North Carolina.....	89	0	89	9,512	1,884	11,396	11,485
North Dakota.....	1	0	1	0	0	0	1
Ohio.....	410	1,983	2,393	981	4,999	5,981	8,374
Oklahoma.....	0	114,511	114,511	21,048	45	21,093	135,604
Oregon.....	0	28,065	28,065	0	0	0	28,065
Pennsylvania.....	406	3,290	3,695	236	3,795	4,030	7,725
Rhode Island.....	0	22,984	22,984	0	0	0	22,984
South Carolina.....	0	0	0	6,109	0	6,109	6,109
South Dakota.....	240	0	240	0	0	0	240
Tennessee.....	0	0	0	0	6,058	6,058	6,058
Texas.....	350,330	232,238	582,568	60	420,670	420,730	1,003,298
Utah.....	3	4,012	4,016	35	1,601	1,635	5,651
Vermont.....	0	0	0	210	0	210	210
Virginia.....	0	52,730	52,730	1	4,712	4,712	57,442
Washington.....	0	4,585	4,585	0	1,759	1,759	6,344
West Virginia.....	0	221	221	0	0	0	221
Wisconsin.....	1,279	7,757	9,036	8,779	0	8,779	17,815
Total.....	497,323	1,251,407	1,748,729	280,576	901,439	1,182,015	2,930,744

Notes: Deliveries to electric utilities are reported on Form EIA-759, "Annual Report of Natural and Supplemental Gas Supply and Disposition." Totals may not equal sum of the components due to independent rounding.

Source: Energy Information Administration (EIA), Form EIA-176, "Annual Report of Natural and Supplemental Gas Supply and Disposition."

Table 25. Natural Gas Delivered to Consumers by Census Division, 1967-1999

Census Division	Residential		Commercial		Industrial	
	Quantity (million cubic feet)	Consumers	Quantity (million cubic feet)	Consumers	Quantity (million cubic feet)	Consumers
1967						
New England.....	113,965	1,529,000	37,949	100,000	38,836	NA
Middle Atlantic.....	728,616	7,537,000	233,408	574,000	412,641	NA
East North Central.....	1,357,622	8,320,000	528,336	653,000	1,240,559	NA
West North Central.....	459,075	2,934,000	286,469	320,000	406,323	NA
South Atlantic.....	300,613	3,067,000	150,032	276,000	469,501	NA
East South Central.....	182,889	1,658,000	113,641	164,000	429,611	NA
West South Central.....	395,965	4,084,000	264,543	428,000	2,686,557	NA
Mountain.....	213,892	1,623,000	135,146	172,000	328,665	NA
Pacific Contiguous.....	558,709	5,673,000	206,724	388,000	639,254	NA
Pacific Noncontiguous.....	1,958	9,000	2,722	2,000	1,069	NA
Total.....	4,313,304	36,434,000	1,958,970	3,077,000	6,653,016	NA
1968						
New England.....	115,532	1,535,000	41,708	98,000	43,487	NA
Middle Atlantic.....	742,376	7,603,000	243,051	572,000	477,442	NA
East North Central.....	1,392,363	8,561,000	553,831	675,000	1,285,732	NA
West North Central.....	474,329	3,034,000	299,183	323,000	466,456	NA
South Atlantic.....	321,122	3,174,000	166,591	281,000	536,986	NA
East South Central.....	200,842	1,695,000	127,460	169,000	450,041	NA
West South Central.....	420,653	4,166,000	277,016	423,000	2,818,378	NA
Mountain.....	221,740	1,660,000	148,162	180,000	359,392	NA
Pacific Contiguous.....	559,104	5,820,000	214,021	398,000	689,417	NA
Pacific Noncontiguous.....	2,293	11,000	4,713	2,000	2,634	NA
Total.....	4,450,354	37,259,000	2,075,736	3,121,000	7,129,967	NA
1969						
New England.....	123,783	1,571,000	48,444	103,000	45,286	NA
Middle Atlantic.....	771,840	7,636,000	258,512	578,000	531,454	NA
East North Central.....	1,481,566	8,742,000	619,169	708,000	1,411,538	NA
West North Central.....	508,627	3,142,000	320,699	333,000	499,272	NA
South Atlantic.....	340,370	3,243,000	187,092	291,000	568,470	NA
East South Central.....	214,248	1,758,000	137,945	175,000	479,906	NA
West South Central.....	437,325	4,318,000	275,977	429,000	2,943,251	NA
Mountain.....	232,835	1,724,000	160,359	189,000	382,407	NA
Pacific Contiguous.....	613,113	5,948,000	233,992	412,000	735,342	NA
Pacific Noncontiguous.....	4,573	14,000	11,018	4,000	13,575	NA
Total.....	4,728,281	38,096,000	2,253,206	3,222,000	7,610,501	NA
1970						
New England.....	131,020	1,586,000	58,140	103,000	45,213	NA
Middle Atlantic.....	783,774	7,659,000	294,790	584,000	532,650	NA
East North Central.....	1,503,064	8,839,000	641,659	718,000	1,421,100	NA
West North Central.....	532,136	3,190,000	340,627	333,000	533,155	NA
South Atlantic.....	350,525	3,260,000	193,123	290,000	577,978	NA
East South Central.....	225,465	1,779,000	145,281	179,000	498,297	NA
West South Central.....	455,589	4,454,000	299,501	435,000	3,054,583	NA
Mountain.....	245,433	1,772,000	173,075	191,000	403,492	NA
Pacific Contiguous.....	604,215	6,050,000	239,795	416,000	769,445	NA
Pacific Noncontiguous.....	6,211	15,000	12,519	4,000	14,744	NA
Total.....	4,837,432	38,604,000	2,398,510	3,253,000	7,850,660	NA

See footnotes at end of table.

Table 25. Natural Gas Delivered to Consumers by Census Division, 1967-1999 (Continued)

Census Division	Vehicle Fuel	Electric Utilities	Delivered to Consumers	Heating Value (Btu per cubic foot)
	Quantity (million cubic feet)	Quantity (million cubic feet)	Quantity (million cubic feet)	
1967				
New England	NA	9,978	200,728	NA
Middle Atlantic	NA	110,585	1,485,250	NA
East North Central	NA	92,032	3,218,549	NA
West North Central	NA	342,353	1,494,220	NA
South Atlantic	NA	141,274	1,061,420	NA
East South Central	NA	108,737	834,878	NA
West South Central	NA	1,205,383	4,552,448	NA
Mountain	NA	151,256	828,959	NA
Pacific Contiguous	NA	580,273	1,984,960	NA
Pacific Noncontiguous	NA	4,481	10,230	NA
Total	NA	2,746,352	15,671,642	NA
1968				
New England	NA	10,425	211,152	NA
Middle Atlantic	NA	134,015	1,596,884	NA
East North Central	NA	119,847	3,351,773	NA
West North Central	NA	368,854	1,608,822	NA
South Atlantic	NA	205,378	1,230,077	NA
East South Central	NA	117,649	895,992	NA
West South Central	NA	1,339,547	4,855,594	NA
Mountain	NA	161,676	890,970	NA
Pacific Contiguous	NA	684,852	2,147,394	NA
Pacific Noncontiguous	NA	5,668	15,308	NA
Total	NA	3,147,909	16,803,966	NA
1969				
New England	NA	7,667	225,180	NA
Middle Atlantic	NA	161,611	1,723,417	NA
East North Central	NA	166,189	3,678,462	NA
West North Central	NA	400,228	1,728,826	NA
South Atlantic	NA	267,553	1,363,486	NA
East South Central	NA	129,941	962,040	NA
West South Central	NA	1,570,603	5,227,156	NA
Mountain	NA	187,145	962,745	NA
Pacific Contiguous	NA	590,009	2,172,456	NA
Pacific Noncontiguous	NA	6,696	35,862	NA
Total	NA	3,487,642	18,079,630	NA
1970				
New England	NA	8,134	242,507	NA
Middle Atlantic	NA	161,386	1,772,600	NA
East North Central	NA	278,143	3,843,966	NA
West North Central	NA	420,087	1,826,005	NA
South Atlantic	NA	343,409	1,465,035	NA
East South Central	NA	140,940	1,009,983	NA
West South Central	NA	1,735,542	5,545,215	NA
Mountain	NA	198,744	1,020,744	NA
Pacific Contiguous	NA	637,280	2,250,735	NA
Pacific Noncontiguous	NA	8,198	41,672	NA
Total	NA	3,931,860	19,018,462	NA

See footnotes at end of table.

Table 25. Natural Gas Delivered to Consumers by Census Division, 1967-1999 (Continued)

Census Division	Residential		Commercial		Industrial	
	Quantity (million cubic feet)	Consumers	Quantity (million cubic feet)	Consumers	Quantity (million cubic feet)	Consumers
1971						
New England.....	133,063	1,577,000	61,201	108,000	47,879	NA
Middle Atlantic.....	799,609	7,679,000	315,702	591,000	546,787	NA
East North Central.....	1,539,742	9,061,000	672,078	735,000	1,517,092	NA
West North Central.....	525,200	3,227,000	348,271	333,000	569,663	NA
South Atlantic.....	352,508	3,335,000	209,837	297,000	589,582	NA
East South Central.....	226,252	1,799,000	148,924	187,000	505,343	NA
West South Central.....	441,255	4,541,000	282,748	434,000	3,215,342	NA
Mountain.....	261,019	1,861,000	182,100	231,000	401,133	NA
Pacific Contiguous.....	686,149	6,169,000	273,860	422,000	777,115	NA
Pacific Noncontiguous.....	6,893	18,000	14,256	3,000	10,588	NA
Total.....	4,971,690	39,267,000	2,508,977	3,341,000	8,180,527	NA
1972						
New England.....	138,380	1,616,000	62,195	112,000	50,085	NA
Middle Atlantic.....	818,828	7,709,000	332,761	591,000	551,360	NA
East North Central.....	1,595,357	9,152,000	721,581	751,000	1,529,423	NA
West North Central.....	547,890	3,309,000	366,998	336,000	552,136	NA
South Atlantic.....	364,113	3,387,000	214,557	303,000	624,722	NA
East South Central.....	232,375	1,848,000	150,540	196,000	524,206	NA
West South Central.....	448,504	4,599,000	283,768	434,000	3,125,848	NA
Mountain.....	272,890	1,939,000	190,251	199,000	411,534	NA
Pacific Contiguous.....	699,251	6,301,000	269,320	432,000	787,222	NA
Pacific Noncontiguous.....	8,394	21,000	16,011	3,000	12,319	NA
Total.....	5,125,982	39,881,000	2,607,982	3,357,000	8,168,855	NA
1973						
New England.....	131,693	1,603,000	62,679	111,000	50,846	NA
Middle Atlantic.....	771,764	7,713,000	320,847	594,000	548,963	NA
East North Central.....	1,492,105	9,386,000	727,314	779,000	1,636,918	NA
West North Central.....	513,769	3,399,000	346,414	324,000	616,431	NA
South Atlantic.....	355,167	3,513,000	220,197	301,000	659,967	NA
East South Central.....	213,333	1,959,000	148,598	187,000	528,352	NA
West South Central.....	457,177	4,575,000	288,780	414,000	3,400,354	NA
Mountain.....	264,897	2,021,000	191,102	204,000	400,886	NA
Pacific Contiguous.....	674,458	6,453,000	278,829	418,000	831,384	NA
Pacific Noncontiguous.....	5,024	23,000	12,277	3,000	14,573	NA
Total.....	4,879,387	40,645,000	2,597,037	3,335,000	8,688,675	NA
1974						
New England.....	138,036	1,623,000	61,469	116,000	48,461	NA
Middle Atlantic.....	748,752	7,779,000	297,037	607,000	484,744	NA
East North Central.....	1,518,106	9,439,000	739,395	780,000	1,583,134	NA
West North Central.....	521,350	3,519,000	363,713	358,000	592,491	NA
South Atlantic.....	330,545	3,569,000	208,782	310,000	616,920	NA
East South Central.....	203,732	2,001,000	147,824	194,000	503,119	NA
West South Central.....	431,494	4,811,000	264,629	443,000	3,257,214	NA
Mountain.....	252,516	2,151,000	184,052	220,000	386,297	NA
Pacific Contiguous.....	637,434	6,595,000	275,610	448,000	805,425	NA
Pacific Noncontiguous.....	4,163	22,000	13,106	4,000	13,976	NA
Total.....	4,786,128	41,509,000	2,555,617	3,480,000	8,291,782	NA

See footnotes at end of table.

Table 25. Natural Gas Delivered to Consumers by Census Division, 1967-1999 (Continued)

Census Division	Vehicle Fuel	Electric Utilities	Delivered to Consumers	Heating Value (Btu per cubic foot)
	Quantity (million cubic feet)	Quantity (million cubic feet)	Quantity (million cubic feet)	
1971				
New England	NA	12,769	254,912	NA
Middle Atlantic	NA	148,267	1,810,365	NA
East North Central	NA	277,009	4,005,921	NA
West North Central	NA	409,252	1,852,386	NA
South Atlantic	NA	337,728	1,489,655	NA
East South Central	NA	141,176	1,021,695	NA
West South Central	NA	1,856,808	5,796,153	NA
Mountain	NA	219,885	1,064,137	NA
Pacific Contiguous	NA	562,827	2,299,951	NA
Pacific Noncontiguous	NA	10,300	42,037	NA
Total	NA	3,976,018	19,637,212	NA
1972				
New England	NA	8,676	259,336	NA
Middle Atlantic	NA	105,498	1,808,447	NA
East North Central	NA	193,889	4,040,250	NA
West North Central	NA	404,722	1,871,746	NA
South Atlantic	NA	265,018	1,468,410	NA
East South Central	NA	129,650	1,036,771	NA
West South Central	NA	2,000,970	5,859,090	NA
Mountain	NA	249,606	1,124,281	NA
Pacific Contiguous	NA	605,791	2,361,584	NA
Pacific Noncontiguous	NA	13,094	49,818	NA
Total	NA	3,976,914	19,879,733	NA
1973				
New England	NA	6,754	251,972	NA
Middle Atlantic	NA	96,578	1,738,152	NA
East North Central	NA	158,044	4,014,381	NA
West North Central	NA	408,804	1,885,418	NA
South Atlantic	NA	251,305	1,486,636	NA
East South Central	NA	84,582	974,865	NA
West South Central	NA	1,949,994	6,096,305	NA
Mountain	NA	229,915	1,086,800	NA
Pacific Contiguous	NA	458,385	2,243,056	NA
Pacific Noncontiguous	NA	15,812	47,686	NA
Total	NA	3,660,172	19,825,271	NA
1974				
New England	NA	11,383	259,349	NA
Middle Atlantic	NA	61,089	1,591,622	NA
East North Central	NA	180,232	4,020,867	NA
West North Central	NA	364,999	1,842,553	NA
South Atlantic	NA	239,999	1,396,246	NA
East South Central	NA	52,513	907,188	NA
West South Central	NA	2,011,944	5,965,281	NA
Mountain	NA	210,928	1,033,793	NA
Pacific Contiguous	NA	293,225	2,011,694	NA
Pacific Noncontiguous	NA	17,117	48,362	NA
Total	NA	3,443,428	19,076,955	NA

See footnotes at end of table.

Table 25. Natural Gas Delivered to Consumers by Census Division, 1967-1999 (Continued)

Census Division	Residential		Commercial		Industrial	
	Quantity (million cubic feet)	Consumers	Quantity (million cubic feet)	Consumers	Quantity (million cubic feet)	Consumers
1975						
New England.....	140,990	1,626,000	61,867	113,000	48,689	NA
Middle Atlantic.....	729,424	7,594,000	280,610	564,000	418,237	NA
East North Central.....	1,524,124	9,493,000	705,010	761,000	1,361,673	NA
West North Central.....	538,308	3,587,000	366,020	373,000	516,833	NA
South Atlantic.....	337,533	3,597,000	217,564	318,000	513,969	NA
East South Central.....	205,020	1,967,000	138,346	192,000	428,525	NA
West South Central.....	457,005	4,698,000	242,508	433,000	2,590,396	NA
Mountain.....	286,831	2,227,000	193,830	223,000	336,554	NA
Pacific Contiguous.....	694,496	6,702,000	288,123	457,000	731,004	NA
Pacific Noncontiguous.....	10,393	25,000	14,415	4,000	22,388	NA
Total.....	4,924,124	41,516,000	2,508,293	3,438,000	6,968,267	NA
1976						
New England.....	145,857	1,556,000	61,166	110,000	45,014	NA
Middle Atlantic.....	777,896	7,512,000	358,510	556,000	450,418	NA
East North Central.....	1,563,188	9,453,000	729,454	759,000	1,358,475	NA
West North Central.....	536,621	3,415,000	373,719	342,000	547,863	NA
South Atlantic.....	368,866	3,493,000	241,985	313,000	483,309	NA
East South Central.....	223,553	1,798,000	150,111	175,000	389,139	NA
West South Central.....	462,520	4,923,000	257,892	455,000	2,652,501	NA
Mountain.....	308,925	2,184,000	215,225	227,000	335,746	NA
Pacific Contiguous.....	653,017	6,876,000	265,487	442,000	674,697	NA
Pacific Noncontiguous.....	10,917	28,000	14,191	4,000	26,687	NA
Total.....	5,051,360	41,238,000	2,667,740	3,383,000	6,963,850	NA
1977						
New England.....	143,544	1,540,000	64,276	113,000	51,826	NA
Middle Atlantic.....	737,081	7,469,000	296,679	561,000	401,851	NA
East North Central.....	1,492,029	9,602,000	648,467	753,000	1,248,504	NA
West North Central.....	513,317	3,597,000	346,505	361,000	533,265	NA
South Atlantic.....	366,052	3,582,000	244,512	312,000	419,947	NA
East South Central.....	220,628	1,916,000	138,904	180,000	371,347	NA
West South Central.....	500,193	4,713,000	285,412	426,000	2,773,885	NA
Mountain.....	255,005	2,284,000	193,124	223,000	297,111	NA
Pacific Contiguous.....	582,354	6,633,000	268,350	421,000	668,249	NA
Pacific Noncontiguous.....	11,282	30,000	14,564	5,000	49,302	NA
Total.....	4,821,485	41,366,000	2,500,793	3,355,000	6,815,289	NA
1978						
New England.....	138,052	1,541,000	71,847	116,000	50,725	NA
Middle Atlantic.....	753,478	7,455,000	301,613	544,000	384,190	NA
East North Central.....	1,562,847	9,901,000	715,232	759,000	1,307,192	NA
West North Central.....	521,612	3,534,000	359,661	340,000	488,396	NA
South Atlantic.....	379,767	3,595,000	249,090	292,000	425,032	NA
East South Central.....	211,587	1,823,000	128,525	166,000	355,897	NA
West South Central.....	488,810	4,792,000	314,587	442,000	2,844,861	NA
Mountain.....	252,260	2,331,000	186,448	223,000	290,006	NA
Pacific Contiguous.....	582,427	6,840,000	258,895	429,000	533,204	NA
Pacific Noncontiguous.....	12,166	33,000	15,208	5,000	77,138	NA
Total.....	4,903,006	41,845,000	2,601,106	3,316,000	6,756,641	NA

See footnotes at end of table.

Table 25. Natural Gas Delivered to Consumers by Census Division, 1967-1999 (Continued)

Census Division	Vehicle Fuel	Electric Utilities	Delivered to Consumers	Heating Value (Btu per cubic foot)
	Quantity (million cubic feet)	Quantity (million cubic feet)	Quantity (million cubic feet)	
1975				
New England	NA	2,524	254,070	NA
Middle Atlantic	NA	23,427	1,451,698	NA
East North Central	NA	128,024	3,718,831	NA
West North Central	NA	264,890	1,686,051	NA
South Atlantic	NA	199,105	1,268,171	NA
East South Central	NA	37,773	809,664	NA
West South Central	NA	2,042,116	5,332,025	NA
Mountain	NA	165,625	982,840	NA
Pacific Contiguous	NA	274,565	1,988,188	NA
Pacific Noncontiguous	NA	19,619	66,815	NA
Total	NA	3,157,669	17,558,353	NA
1976				
New England	NA	3,640	255,677	NA
Middle Atlantic	NA	15,789	1,602,613	NA
East North Central	NA	104,522	3,755,639	NA
West North Central	NA	208,520	1,666,723	NA
South Atlantic	NA	137,325	1,231,485	NA
East South Central	NA	37,055	799,858	NA
West South Central	NA	2,091,352	5,464,265	NA
Mountain	NA	165,452	1,025,348	NA
Pacific Contiguous	NA	295,010	1,888,211	NA
Pacific Noncontiguous	NA	22,204	73,999	NA
Total	NA	3,080,868	17,763,818	1,021
1977				
New England	NA	3,489	263,135	NA
Middle Atlantic	NA	11,597	1,447,208	NA
East North Central	NA	57,390	3,446,390	NA
West North Central	NA	189,498	1,582,585	NA
South Atlantic	NA	149,062	1,179,573	NA
East South Central	NA	43,533	774,412	NA
West South Central	NA	2,179,475	5,738,965	NA
Mountain	NA	174,567	919,807	NA
Pacific Contiguous	NA	359,057	1,878,010	NA
Pacific Noncontiguous	NA	23,534	98,682	NA
Total	NA	3,191,200	17,328,767	1,019
1978				
New England	NA	1,596	262,220	NA
Middle Atlantic	NA	2,431	1,441,712	NA
East North Central	NA	73,546	3,658,817	NA
West North Central	NA	167,965	1,537,634	NA
South Atlantic	NA	172,124	1,226,013	NA
East South Central	NA	51,469	747,478	NA
West South Central	NA	2,214,496	5,862,754	NA
Mountain	NA	178,082	906,796	NA
Pacific Contiguous	NA	302,223	1,676,749	NA
Pacific Noncontiguous	NA	24,431	128,943	NA
Total	NA	3,188,363	17,449,116	1,021

See footnotes at end of table.

Table 25. Natural Gas Delivered to Consumers by Census Division, 1967-1999 (Continued)

Census Division	Residential		Commercial		Industrial	
	Quantity (million cubic feet)	Consumers	Quantity (million cubic feet)	Consumers	Quantity (million cubic feet)	Consumers
1979						
New England.....	131,137	1,569,000	74,723	120,000	50,708	NA
Middle Atlantic.....	726,510	7,390,000	307,324	553,000	448,916	NA
East North Central.....	1,536,398	9,358,000	732,619	735,000	1,323,790	NA
West North Central.....	548,838	3,728,000	339,879	361,000	582,318	NA
South Atlantic.....	347,206	3,624,000	247,385	312,000	575,620	NA
East South Central.....	212,096	2,029,000	147,164	205,000	418,631	NA
West South Central.....	538,842	5,832,000	434,979	479,000	2,583,138	NA
Mountain.....	274,574	2,439,000	180,347	215,000	258,775	NA
Pacific Contiguous.....	642,451	7,353,000	305,679	448,000	564,788	NA
Pacific Noncontiguous.....	7,313	36,000	15,862	6,000	92,733	NA
Total.....	4,965,365	43,358,000	2,785,961	3,434,000	6,899,418	NA
1980						
New England.....	146,613	1,606,000	86,174	126,000	57,718	6,000
Middle Atlantic.....	758,709	7,470,000	340,756	535,000	511,832	28,000
East North Central.....	1,546,425	10,082,000	731,811	794,000	1,284,501	46,000
West North Central.....	486,178	3,817,000	312,191	377,000	514,173	15,000
South Atlantic.....	350,032	3,880,000	244,023	335,000	604,952	12,000
East South Central.....	200,948	2,031,000	132,818	213,000	422,930	6,000
West South Central.....	421,327	5,109,000	286,334	469,000	2,921,677	25,000
Mountain.....	255,052	2,520,000	154,482	219,000	257,879	6,000
Pacific Contiguous.....	577,465	7,539,000	304,076	460,000	526,229	38,000
Pacific Noncontiguous.....	9,333	61,000	18,228	9,000	69,773	NA
Total.....	4,752,082	44,114,000	2,610,895	3,535,000	7,171,661	183,000
1981						
New England.....	150,769	1,630,000	86,017	127,000	59,964	6,000
Middle Atlantic.....	768,509	7,605,000	370,441	560,000	542,485	30,000
East North Central.....	1,476,695	10,156,000	698,512	804,000	1,271,047	46,000
West North Central.....	438,858	3,873,000	292,269	404,000	480,304	16,000
South Atlantic.....	349,351	3,897,000	244,921	339,000	633,772	12,000
East South Central.....	190,916	2,061,000	125,192	214,000	430,862	6,000
West South Central.....	403,073	5,415,000	265,821	493,000	2,882,970	26,000
Mountain.....	226,722	2,565,000	138,396	221,000	257,877	8,000
Pacific Contiguous.....	532,363	7,656,000	280,461	466,000	515,181	40,000
Pacific Noncontiguous.....	9,193	64,000	17,759	9,000	53,083	NA
Total.....	4,546,450	44,924,000	2,519,791	3,637,000	7,127,547	190,000
1982						
New England.....	151,901	1,628,000	98,026	126,000	49,659	6,000
Middle Atlantic.....	764,307	7,617,000	369,091	565,000	452,515	33,000
East North Central.....	1,464,998	10,100,000	688,278	799,000	1,078,068	47,000
West North Central.....	484,136	3,854,000	314,995	378,000	383,951	16,000
South Atlantic.....	328,053	3,885,000	233,991	338,000	534,623	13,000
East South Central.....	184,079	2,052,000	117,046	211,000	407,728	6,000
West South Central.....	414,238	5,321,000	298,278	488,000	2,218,033	23,000
Mountain.....	244,521	2,460,000	176,885	357,000	209,205	5,000
Pacific Contiguous.....	585,049	7,675,000	283,091	471,000	419,764	40,000
Pacific Noncontiguous.....	11,751	72,000	25,839	10,000	77,621	NA
Total.....	4,633,035	44,667,000	2,605,523	3,742,000	5,831,170	189,000

See footnotes at end of table.

Table 25. Natural Gas Delivered to Consumers by Census Division, 1967-1999 (Continued)

Census Division	Vehicle Fuel	Electric Utilities	Delivered to Consumers	Heating Value (Btu per cubic foot)
	Quantity (million cubic feet)	Quantity (million cubic feet)	Quantity (million cubic feet)	
1979				
New England	NA	9,202	265,770	NA
Middle Atlantic	NA	108,553	1,591,303	NA
East North Central	NA	98,998	3,691,805	NA
West North Central	NA	166,665	1,637,700	NA
South Atlantic	NA	194,824	1,365,035	NA
East South Central	NA	72,051	849,942	NA
West South Central	NA	2,166,467	5,723,426	NA
Mountain	NA	196,388	910,084	NA
Pacific Contiguous	NA	449,081	1,961,999	NA
Pacific Noncontiguous	NA	28,295	144,203	NA
Total	NA	3,490,523	18,141,267	1,021
1980				
New England	NA	7,001	297,506	1,018
Middle Atlantic	NA	206,770	1,818,067	1,025
East North Central	NA	65,882	3,628,619	1,012
West North Central	NA	143,386	1,455,928	998
South Atlantic	NA	191,408	1,390,415	1,028
East South Central	NA	99,462	856,158	1,023
West South Central	NA	2,243,821	5,873,159	1,032
Mountain	NA	175,031	842,444	1,036
Pacific Contiguous	NA	520,070	1,927,840	1,046
Pacific Noncontiguous	NA	28,763	126,097	1,002
Total	NA	3,681,595	18,216,233	1,026
1981				
New England	NA	9,826	306,576	1,019
Middle Atlantic	NA	213,899	1,895,334	1,024
East North Central	NA	47,183	3,493,437	1,015
West North Central	NA	100,328	1,311,759	998
South Atlantic	NA	194,224	1,422,268	1,032
East South Central	NA	79,244	826,214	1,024
West South Central	NA	2,134,764	5,686,628	1,032
Mountain	NA	175,603	798,597	1,041
Pacific Contiguous	NA	656,011	1,984,016	1,048
Pacific Noncontiguous	NA	29,071	109,106	1,003
Total	NA	3,640,154	17,833,942	1,027
1982				
New England	NA	16,189	315,775	1,025
Middle Atlantic	NA	219,649	1,805,562	1,026
East North Central	NA	31,367	3,262,711	1,022
West North Central	NA	72,879	1,255,961	1,005
South Atlantic	NA	193,862	1,290,529	1,033
East South Central	NA	86,057	794,910	1,031
West South Central	NA	1,939,295	4,869,844	1,033
Mountain	NA	101,243	731,854	1,015
Pacific Contiguous	NA	533,985	1,821,889	1,049
Pacific Noncontiguous	NA	30,988	146,199	1,000
Total	NA	3,225,518	16,295,245	1,028

See footnotes at end of table.

Table 25. Natural Gas Delivered to Consumers by Census Division, 1967-1999 (Continued)

Census Division	Residential		Commercial		Industrial	
	Quantity (million cubic feet)	Consumers	Quantity (million cubic feet)	Consumers	Quantity (million cubic feet)	Consumers
1983						
New England.....	142,555	1,643,000	75,293	133,000	64,722	8,000
Middle Atlantic.....	720,903	7,625,000	356,616	573,000	420,219	31,000
East North Central.....	1,358,556	10,127,000	641,747	804,000	1,022,350	47,000
West North Central.....	449,649	3,883,000	293,742	406,000	348,543	16,000
South Atlantic.....	327,944	3,956,000	234,120	347,000	506,782	14,000
East South Central.....	179,464	2,057,000	120,837	218,000	389,774	6,000
West South Central.....	404,806	5,369,000	264,303	672,000	2,210,882	22,000
Mountain.....	243,793	2,664,000	159,858	244,000	198,804	6,000
Pacific Contiguous.....	541,378	7,751,000	259,789	479,000	405,992	40,000
Pacific Noncontiguous.	11,555	79,000	26,241	12,000	74,641	NA
Total.....	4,380,599	45,153,000	2,432,547	3,890,000	5,642,708	190,000
1984						
New England.....	151,425	1,664,000	80,205	133,000	67,867	10,000
Middle Atlantic.....	754,282	7,698,000	380,482	581,000	434,759	34,000
East North Central.....	1,433,384	10,181,000	690,521	815,000	1,087,596	46,000
West North Central.....	460,501	3,902,000	309,002	414,000	389,010	15,000
South Atlantic.....	350,201	4,036,000	223,608	346,000	541,852	14,000
East South Central.....	190,225	2,078,000	128,108	220,000	415,692	7,000
West South Central.....	427,122	5,401,000	272,206	502,000	2,451,794	21,000
Mountain.....	254,556	2,726,000	172,907	250,000	194,433	6,000
Pacific Contiguous.....	520,888	7,895,000	241,221	482,000	498,373	38,000
Pacific Noncontiguous.	12,881	90,000	25,982	13,000	72,465	NA
Total.....	4,555,465	45,670,000	2,524,244	3,755,000	6,153,841	189,000
1985						
New England.....	152,252	1,690,000	81,231	138,000	60,328	10,000
Middle Atlantic.....	715,873	7,809,000	364,294	592,000	407,370	34,000
East North Central.....	1,377,619	10,261,000	657,041	827,000	1,036,395	47,000
West North Central.....	460,254	3,941,000	301,039	424,000	376,764	14,000
South Atlantic.....	319,365	4,118,000	213,158	355,000	511,371	15,000
East South Central.....	168,940	2,089,000	119,584	227,000	382,701	6,000
West South Central.....	389,656	5,422,000	249,524	506,000	2,386,913	21,000
Mountain.....	253,562	2,788,000	164,763	254,000	155,235	6,000
Pacific Contiguous.....	581,973	8,118,000	259,546	499,000	508,537	36,000
Pacific Noncontiguous.	13,881	92,000	22,202	13,000	75,676	NA
Total.....	4,433,377	46,331,000	2,432,382	3,837,000	5,901,288	189,000
1986						
New England.....	160,741	1,720,000	82,432	145,000	48,216	8,000
Middle Atlantic.....	749,841	7,845,000	367,720	612,000	358,582	34,000
East North Central.....	1,345,536	10,386,000	599,786	847,000	962,421	47,000
West North Central.....	430,862	3,988,000	290,414	430,000	319,216	14,000
South Atlantic.....	335,964	4,211,000	218,314	368,000	479,895	11,000
East South Central.....	169,568	2,122,000	117,274	232,000	346,355	6,000
West South Central.....	357,902	5,421,000	236,423	506,000	2,389,000	17,000
Mountain.....	237,305	2,814,000	151,554	293,000	124,777	2,000
Pacific Contiguous.....	513,582	8,272,000	231,659	501,000	490,155	34,000
Pacific Noncontiguous.	12,670	94,000	22,757	14,000	60,439	NA
Total.....	4,313,969	46,877,000	2,318,335	3,950,000	5,579,057	192,000

See footnotes at end of table.

Table 25. Natural Gas Delivered to Consumers by Census Division, 1967-1999 (Continued)

Census Division	Vehicle Fuel	Electric Utilities	Delivered to Consumers	Heating Value (Btu per cubic foot)
	Quantity (million cubic feet)	Quantity (million cubic feet)	Quantity (million cubic feet)	
1983				
New England	NA	27,715	310,285	1,026
Middle Atlantic	NA	234,351	1,732,089	1,029
East North Central	NA	32,003	3,054,656	1,028
West North Central	NA	57,779	1,149,713	1,012
South Atlantic	NA	187,819	1,256,665	1,032
East South Central	NA	51,629	741,704	1,028
West South Central	NA	1,757,363	4,637,354	1,033
Mountain	NA	65,662	668,117	1,037
Pacific Contiguous	NA	465,097	1,672,256	1,043
Pacific Noncontiguous	NA	31,348	143,785	1,002
Total	NA	2,910,767	15,366,621	1,031
1984				
New England	NA	38,360	337,856	1,029
Middle Atlantic	NA	267,559	1,837,082	1,029
East North Central	NA	19,762	3,231,263	1,027
West North Central	NA	41,339	1,199,852	1,004
South Atlantic	NA	187,526	1,303,188	1,035
East South Central	NA	64,805	798,830	1,028
West South Central	NA	1,816,190	4,967,311	1,036
Mountain	NA	71,186	693,082	1,036
Pacific Contiguous	NA	573,033	1,833,515	1,042
Pacific Noncontiguous	NA	31,582	142,910	1,002
Total	NA	3,111,342	16,344,893	1,031
1985				
New England	NA	49,347	343,158	1,028
Middle Atlantic	NA	235,563	1,723,100	1,030
East North Central	NA	19,140	3,090,195	1,028
West North Central	NA	27,334	1,165,391	1,006
South Atlantic	NA	177,934	1,221,828	1,039
East South Central	NA	55,778	727,003	1,033
West South Central	NA	1,694,726	4,720,819	1,037
Mountain	NA	83,716	657,276	1,039
Pacific Contiguous	NA	666,351	2,016,407	1,042
Pacific Noncontiguous	NA	34,194	145,953	1,007
Total	NA	3,044,083	15,811,130	1,032
1986				
New England	NA	15,618	307,009	1,027
Middle Atlantic	NA	171,181	1,647,322	1,031
East North Central	NA	20,487	2,928,230	1,026
West North Central	NA	21,066	1,061,556	1,001
South Atlantic	NA	182,994	1,217,169	1,036
East South Central	NA	49,104	682,301	1,032
West South Central	NA	1,600,352	4,583,676	1,038
Mountain	NA	62,811	576,447	1,017
Pacific Contiguous	NA	444,350	1,679,746	1,038
Pacific Noncontiguous	NA	34,409	130,275	1,010
Total	NA	2,602,370	14,813,731	1,030

See footnotes at end of table.

Table 25. Natural Gas Delivered to Consumers by Census Division, 1967-1999 (Continued)

Census Division	Residential		Commercial		Industrial	
	Quantity (million cubic feet)	Consumers	Quantity (million cubic feet)	Consumers	Quantity (million cubic feet)	Consumers
1987						
New England.....	165,519	1,762,547	91,181	155,363	62,611	9,741
Middle Atlantic.....	754,233	7,918,357	376,437	630,147	402,209	35,630
East North Central.....	1,290,850	10,576,713	646,639	846,768	923,565	51,182
West North Central.....	397,114	4,054,105	266,106	434,323	364,018	12,964
South Atlantic.....	356,827	4,290,409	238,766	390,259	516,777	14,904
East South Central.....	178,254	2,163,513	117,747	237,796	350,715	7,222
West South Central.....	376,284	5,398,037	241,385	510,420	2,499,961	10,651
Mountain.....	230,882	2,872,616	167,570	296,745	134,196	4,445
Pacific Contiguous.....	552,022	8,577,997	261,988	496,839	631,787	48,795
Pacific Noncontiguous.....	12,847	96,150	22,243	14,380	67,467	10
Total.....	4,314,833	47,710,444	2,430,064	4,013,040	5,953,308	195,544
1988						
New England.....	174,158	1,794,845	93,115	166,283	60,340	11,558
Middle Atlantic.....	806,803	8,029,938	416,745	649,094	397,020	36,847
East North Central.....	1,436,407	10,698,172	680,594	902,306	1,081,033	52,209
West North Central.....	453,854	4,101,921	307,513	439,206	382,942	12,900
South Atlantic.....	378,393	4,411,913	253,093	402,258	542,535	14,898
East South Central.....	187,497	2,212,632	125,240	244,700	396,931	7,143
West South Central.....	384,501	5,403,357	278,169	498,781	2,722,373	9,770
Mountain.....	242,688	2,910,190	189,628	301,696	159,206	4,427
Pacific Contiguous.....	552,938	8,814,108	303,476	505,920	573,196	49,278
Pacific Noncontiguous.....	13,092	97,373	22,891	14,501	67,805	11
Total.....	4,630,330	48,474,449	2,670,465	4,124,745	6,383,382	199,041
1989						
New England.....	179,686	1,822,633	100,169	169,870	65,452	17,551
Middle Atlantic.....	830,997	8,100,820	446,186	676,072	423,957	39,528
East North Central.....	1,503,742	10,898,521	677,584	894,907	1,097,403	58,472
West North Central.....	465,459	4,147,907	309,704	445,931	365,417	13,085
South Atlantic.....	374,906	4,521,601	252,149	420,970	574,725	15,138
East South Central.....	188,713	2,272,981	127,698	250,156	417,739	7,660
West South Central.....	401,909	5,433,773	275,606	482,361	3,005,683	19,203
Mountain.....	245,933	2,971,291	186,890	303,674	181,587	4,355
Pacific Contiguous.....	575,138	9,041,556	317,869	509,459	624,939	50,346
Pacific Noncontiguous.....	14,153	98,510	23,867	14,648	59,341	8
Total.....	4,780,638	49,309,593	2,717,722	4,168,048	6,816,244	225,346
1990						
New England.....	170,679	1,838,051	96,899	166,624	81,334	11,194
Middle Atlantic.....	749,663	8,211,285	436,254	686,037	427,009	37,222
East North Central.....	1,332,422	11,078,902	636,759	917,654	1,184,725	59,385
West North Central.....	426,509	4,211,511	292,679	455,814	385,950	13,106
South Atlantic.....	329,510	4,624,549	236,458	430,880	621,487	14,788
East South Central.....	172,859	2,319,908	117,193	255,926	424,540	7,653
West South Central.....	368,853	5,470,002	259,606	478,271	2,935,890	19,448
Mountain.....	247,862	3,050,987	178,818	309,920	188,109	5,362
Pacific Contiguous.....	578,235	9,282,038	344,210	520,396	692,520	50,175
Pacific Noncontiguous.....	14,730	99,945	23,845	14,758	76,849	8
Total.....	4,391,324	50,187,178	2,622,721	4,236,280	7,018,414	218,341

See footnotes at end of table.

Table 25. Natural Gas Delivered to Consumers by Census Division, 1967-1999 (Continued)

Census Division	Vehicle Fuel	Electric Utilities	Delivered to Consumers	Heating Value (Btu per cubic foot)
	Quantity (million cubic feet)	Quantity (million cubic feet)	Quantity (million cubic feet)	
1987				
New England	NA	52,884	372,194	1,029
Middle Atlantic	NA	250,458	1,783,339	1,031
East North Central	NA	18,288	2,879,342	1,022
West North Central	NA	28,241	1,055,480	1,014
South Atlantic	NA	199,769	1,312,140	1,036
East South Central	NA	42,930	689,646	1,030
West South Central	NA	1,516,669	4,634,299	1,039
Mountain	NA	60,855	593,503	1,033
Pacific Contiguous	NA	643,428	2,089,226	1,030
Pacific Noncontiguous	NA	30,530	133,088	1,010
Total	NA	2,844,051	15,542,256	1,031
1988				
New England	NA	21,374	348,986	1,029
Middle Atlantic	NA	202,208	1,822,776	1,031
East North Central	NA	27,901	3,225,936	1,023
West North Central	NA	33,460	1,177,769	1,001
South Atlantic	NA	168,894	1,342,916	1,036
East South Central	NA	36,512	746,181	1,028
West South Central	NA	1,493,530	4,878,573	1,038
Mountain	NA	66,203	657,724	1,034
Pacific Contiguous	NA	554,691	1,984,301	1,030
Pacific Noncontiguous	NA	30,843	134,631	1,005
Total	NA	2,635,616	16,319,793	1,029
1989				
New England	NA	53,949	399,256	1,034
Middle Atlantic	NA	241,435	1,942,575	1,031
East North Central	NA	32,883	3,311,612	1,026
West North Central	NA	29,948	1,170,528	1,004
South Atlantic	NA	222,979	1,424,760	1,036
East South Central	NA	47,033	781,183	1,032
West South Central	NA	1,476,260	5,159,458	1,037
Mountain	NA	110,815	725,226	1,037
Pacific Contiguous	NA	538,962	2,056,909	1,037
Pacific Noncontiguous	NA	32,746	130,108	1,001
Total	NA	2,787,012	17,101,615	1,031
1990				
New England	8	66,238	415,157	1,034
Middle Atlantic	4	273,208	1,886,138	1,031
East North Central	142	42,463	3,196,511	1,024
West North Central	0	43,223	1,148,361	1,004
South Atlantic	2	234,412	1,421,869	1,036
East South Central	4	70,110	784,707	1,034
West South Central	44	1,477,228	5,041,621	1,038
Mountain	12	80,924	695,725	1,038
Pacific Contiguous	54	463,982	2,079,002	1,031
Pacific Noncontiguous	0	34,366	149,791	956
Total	270	2,786,153	16,818,882	1,031

See footnotes at end of table.

Table 25. Natural Gas Delivered to Consumers by Census Division, 1967-1999 (Continued)

Census Division	Residential		Commercial		Industrial	
	Quantity (million cubic feet)	Consumers	Quantity (million cubic feet)	Consumers	Quantity (million cubic feet)	Consumers
1991						
New England.....	166,036	1,854,346	97,242	171,798	121,658	9,489
Middle Atlantic.....	758,259	8,810,402	446,384	717,452	451,087	43,625
East North Central.....	1,396,426	11,242,141	649,640	934,355	1,210,995	60,001
West North Central.....	457,681	4,261,290	314,748	473,045	404,938	12,064
South Atlantic.....	345,654	4,727,189	263,448	446,720	585,297	10,524
East South Central.....	180,726	2,381,506	121,107	259,282	446,870	7,793
West South Central.....	386,631	5,530,225	271,999	479,460	2,982,897	19,446
Mountain.....	268,895	3,180,712	189,292	322,744	214,179	4,432
Pacific Contiguous.....	581,243	9,503,129	351,675	537,539	737,404	49,147
Pacific Noncontiguous.....	14,107	102,266	23,046	14,857	75,637	8
Total.....	4,555,659	51,593,206	2,728,581	4,357,252	7,230,962	216,529
1992						
New England.....	191,906	1,871,671	113,660	170,758	163,006	13,184
Middle Atlantic.....	843,680	8,917,964	482,360	722,563	558,797	46,168
East North Central.....	1,450,173	11,381,828	675,446	946,144	1,276,376	60,965
West North Central.....	438,513	4,328,454	296,784	484,851	419,929	11,821
South Atlantic.....	385,200	4,943,742	287,357	455,316	623,133	10,283
East South Central.....	190,262	2,443,619	125,125	263,846	471,509	7,869
West South Central.....	375,189	5,562,827	273,622	503,361	2,960,486	11,111
Mountain.....	254,547	3,213,437	182,577	321,754	239,869	3,447
Pacific Contiguous.....	545,694	9,563,782	342,378	526,109	732,854	44,758
Pacific Noncontiguous.....	14,901	104,073	23,443	14,997	80,938	10
Total.....	4,690,065	52,331,397	2,802,751	4,409,699	7,526,898	209,616
1993						
New England.....	193,088	1,888,138	116,897	188,913	185,135	11,721
Middle Atlantic.....	848,781	8,437,324	481,446	712,267	590,803	41,464
East North Central.....	1,513,299	11,557,297	702,557	961,127	1,315,680	62,397
West North Central.....	497,295	4,451,556	318,742	482,592	450,139	13,036
South Atlantic.....	403,479	4,976,403	295,379	467,891	644,009	11,672
East South Central.....	205,541	2,516,613	133,493	269,995	482,184	7,879
West South Central.....	412,313	5,643,699	270,908	510,704	3,154,777	11,691
Mountain.....	284,231	3,295,742	202,073	326,468	270,297	2,903
Pacific Contiguous.....	584,003	9,662,813	317,950	529,368	812,614	46,892
Pacific Noncontiguous.....	14,415	105,826	22,126	15,581	75,795	11
Total.....	4,956,445	52,535,411	2,861,569	4,464,906	7,981,433	209,666
1994						
New England.....	188,530	1,918,291	147,127	180,043	172,631	13,274
Middle Atlantic.....	870,685	8,491,832	493,738	727,372	641,701	38,829
East North Central.....	1,467,349	11,749,087	701,852	969,251	1,349,295	59,407
West North Central.....	464,344	4,495,448	310,307	499,138	511,094	12,557
South Atlantic.....	391,714	5,161,109	293,056	482,552	690,497	12,786
East South Central.....	196,700	2,586,901	132,262	275,628	469,673	7,851
West South Central.....	377,151	5,662,325	268,326	519,875	3,158,342	11,229
Mountain.....	272,805	3,432,387	197,515	331,808	285,475	3,895
Pacific Contiguous.....	602,951	9,786,893	327,931	532,958	826,923	43,101
Pacific Noncontiguous.....	15,473	108,284	22,898	15,280	61,404	11
Total.....	4,847,702	53,392,557	2,895,013	4,533,905	8,167,033	202,940

See footnotes at end of table.

Table 25. Natural Gas Delivered to Consumers by Census Division, 1967-1999 (Continued)

Census Division	Vehicle Fuel	Electric Utilities	Delivered to Consumers	Heating Value (Btu per cubic foot)
	Quantity (million cubic feet)	Quantity (million cubic feet)	Quantity (million cubic feet)	
1991				
New England	9	46,564	431,509	1,033
Middle Atlantic	27	275,551	1,931,309	1,030
East North Central	149	52,588	3,309,797	1,023
West North Central	5	62,239	1,239,610	1,008
South Atlantic	8	255,024	1,449,430	1,037
East South Central	1	66,928	815,633	1,033
West South Central	19	1,454,413	5,095,960	1,037
Mountain	72	84,369	756,808	1,039
Pacific Contiguous	76	460,009	2,130,407	1,027
Pacific Noncontiguous	0	31,330	144,120	1,003
Total	367	2,789,014	17,304,582	1,030
1992				
New England	12	42,343	510,928	1,030
Middle Atlantic	9	250,602	2,135,448	1,030
East North Central	158	47,513	3,449,665	1,021
West North Central	10	25,456	1,180,693	1,000
South Atlantic	16	239,787	1,535,494	1,036
East South Central	5	58,109	845,009	1,039
West South Central	58	1,399,083	5,008,438	1,040
Mountain	115	89,679	766,788	1,039
Pacific Contiguous	127	584,082	2,205,134	1,030
Pacific Noncontiguous	0	28,953	148,236	1,003
Total	511	2,765,608	17,785,833	1,030
1993				
New England	3	30,141	525,264	1,033
Middle Atlantic	24	215,737	2,136,791	1,033
East North Central	149	46,394	3,578,079	1,023
West North Central	22	36,803	1,303,001	1,000
South Atlantic	53	219,499	1,562,419	1,038
East South Central	10	46,335	867,563	1,034
West South Central	189	1,491,347	5,329,533	1,029
Mountain	147	81,032	837,780	1,035
Pacific Contiguous	363	487,127	2,202,057	1,036
Pacific Noncontiguous	0	28,025	140,361	995
Total	960	2,682,440	18,482,847	1,027
1994				
New England	13	48,558	556,859	1,026
Middle Atlantic	67	237,862	2,244,053	1,033
East North Central	186	68,371	3,587,053	1,023
West North Central	67	43,374	1,329,186	1,005
South Atlantic	126	235,179	1,610,572	1,043
East South Central	19	87,745	886,399	1,038
West South Central	227	1,504,407	5,308,454	1,036
Mountain	312	102,719	858,826	1,028
Pacific Contiguous	723	629,883	2,388,411	1,026
Pacific Noncontiguous	0	29,048	128,823	1,002
Total	1,741	2,987,146	18,898,635	1,028

See footnotes at end of table.

Table 25. Natural Gas Delivered to Consumers by Census Division, 1967-1999 (Continued)

Census Division	Residential		Commercial		Industrial	
	Quantity (million cubic feet)	Consumers	Quantity (million cubic feet)	Consumers	Quantity (million cubic feet)	Consumers
1995						
New England.....	173,680	1,928,388	143,825	193,778	184,704	14,940
Middle Atlantic.....	831,564	8,567,740	514,052	740,637	737,518	39,174
East North Central.....	1,535,648	11,942,604	740,654	989,497	1,406,125	58,737
West North Central.....	480,802	4,545,173	321,563	501,899	477,913	13,617
South Atlantic.....	408,590	5,285,997	305,621	495,065	740,332	12,968
East South Central.....	202,673	2,657,218	135,978	282,428	505,164	7,812
West South Central.....	368,826	5,791,464	300,465	542,563	3,300,803	14,637
Mountain.....	274,405	3,578,020	197,993	337,499	295,227	4,712
Pacific Contiguous.....	558,326	9,915,609	343,749	537,725	866,822	42,792
Pacific Noncontiguous.....	15,805	109,966	27,178	15,409	64,977	9
Total.....	4,850,318	54,322,179	3,031,077	4,636,500	8,579,585	209,398
1996						
New England.....	187,469	1,940,894	160,761	197,567	167,354	15,231
Middle Atlantic.....	904,490	8,627,697	558,149	754,944	767,093	31,880
East North Central.....	1,640,926	12,116,529	790,682	1,007,756	1,455,204	62,460
West North Central.....	528,662	4,619,457	347,721	509,593	449,511	13,910
South Atlantic.....	457,792	5,446,188	320,153	514,514	716,648	13,243
East South Central.....	227,335	2,722,985	150,694	288,039	503,327	7,692
West South Central.....	408,861	5,854,303	281,452	548,533	3,528,911	14,571
Mountain.....	299,923	3,746,952	210,381	344,111	311,229	5,861
Pacific Contiguous.....	569,235	10,076,303	308,804	539,615	895,529	40,999
Pacific Noncontiguous.....	16,720	112,365	29,447	15,555	75,616	202
Total.....	5,241,414	55,263,673	3,158,244	4,720,227	8,870,422	206,049
1997						
New England.....	181,610	1,971,242	173,994	201,742	178,011	15,354
Middle Atlantic.....	855,061	8,723,538	633,706	756,384	746,158	47,242
East North Central.....	1,536,570	12,293,628	749,428	1,018,311	1,438,604	63,756
West North Central.....	479,287	4,693,375	308,879	503,092	474,412	26,817
South Atlantic.....	418,316	5,579,544	313,730	522,757	743,408	14,323
East South Central.....	206,285	2,786,410	148,174	296,848	519,808	7,787
West South Central.....	401,887	5,922,727	316,473	553,044	3,417,884	13,515
Mountain.....	315,854	3,881,774	215,795	350,731	301,308	9,128
Pacific Contiguous.....	573,239	10,220,134	326,074	542,772	938,916	41,005
Pacific Noncontiguous.....	15,664	114,586	28,660	15,728	73,941	34
Total.....	4,983,772	56,186,958	3,214,912	4,761,409	8,832,450	238,961
1998						
New England.....	163,483	1,980,506	156,146	202,286	210,342	15,556
Middle Atlantic.....	754,098	8,863,194	612,992	799,672	687,745	29,303
East North Central.....	1,282,157	12,433,376	649,117	1,030,125	1,351,611	63,863
West North Central.....	422,855	4,859,806	277,411	523,570	465,837	29,837
South Atlantic.....	379,628	5,794,996	312,424	526,487	697,640	16,213
East South Central.....	186,321	2,836,854	131,922	311,731	517,935	10,713
West South Central.....	351,740	5,990,194	265,515	543,636	3,290,856	14,326
Mountain.....	317,559	4,048,727	211,438	361,974	324,585	10,081
Pacific Contiguous.....	646,284	10,396,932	353,701	729,079	1,063,277	41,513
Pacific Noncontiguous.....	16,151	117,161	28,825	15,937	76,319	33
Total.....	4,520,276	57,321,746	2,999,491	5,044,497	8,686,147	231,438

See footnotes at end of table.

Table 25. Natural Gas Delivered to Consumers by Census Division, 1967-1999 (Continued)

Census Division	Vehicle Fuel	Electric Utilities	Delivered to Consumers	Heating Value (Btu per cubic foot)
	Quantity (million cubic feet)	Quantity (million cubic feet)	Quantity (million cubic feet)	
1995				
New England	26	91,321	593,556	1,025
Middle Atlantic	143	316,859	2,400,136	1,031
East North Central	375	100,024	3,782,826	1,021
West North Central	56	56,671	1,337,005	1,005
South Atlantic	198	399,117	1,853,857	1,031
East South Central	276	121,527	965,618	1,042
West South Central	169	1,557,062	5,527,325	1,037
Mountain	462	103,926	872,014	1,034
Pacific Contiguous	970	420,191	2,190,057	1,020
Pacific Noncontiguous	0	29,809	137,768	1,007
Total	2,674	3,196,507	19,660,161	1,027
1996				
New England	40	80,592	596,215	1,031
Middle Atlantic	89	175,752	2,405,574	1,031
East North Central	465	72,922	3,960,199	1,020
West North Central	100	39,700	1,365,694	1,009
South Atlantic	182	334,123	1,828,898	1,037
East South Central	31	91,804	973,190	1,035
West South Central	183	1,461,718	5,681,125	1,035
Mountain	442	105,479	927,454	1,031
Pacific Contiguous	1,402	338,640	2,113,610	1,033
Pacific Noncontiguous	0	31,767	153,549	991
Total	2,932	2,732,496	20,005,508	1,027
1997				
New England	64	96,011	629,689	1,023
Middle Atlantic	636	254,409	2,489,970	1,031
East North Central	442	101,816	3,826,860	1,023
West North Central	84	47,898	1,310,560	1,010
South Atlantic	180	350,379	1,826,013	1,040
East South Central	23	86,910	961,200	1,039
West South Central	142	1,487,611	5,623,997	1,048
Mountain	581	118,666	952,204	1,027
Pacific Contiguous	2,272	391,244	2,231,744	1,023
Pacific Noncontiguous	0	33,510	151,774	1,001
Total	4,424	2,968,453	20,004,012	1,026
1998				
New England	89	45,073	575,132	1,023
Middle Atlantic	497	246,234	2,301,567	1,033
East North Central	649	137,766	3,421,300	1,024
West North Central	42	74,525	1,240,670	1,010
South Atlantic	204	366,270	1,756,166	1,041
East South Central	18	113,882	950,078	1,037
West South Central	120	1,776,122	5,684,353	1,045
Mountain	577	156,010	1,010,169	1,024
Pacific Contiguous	2,881	313,388	2,379,531	1,046
Pacific Noncontiguous	0	28,784	150,080	1,000
Total	5,079	3,258,054	19,469,047	1,031

See footnotes at end of table.

Table 25. Natural Gas Delivered to Consumers by Census Division, 1967-1999 (Continued)

Census Division	Vehicle Fuel	Electric Utilities	Delivered to Consumers		Heating Value (Btu per cubic foot)	
	Quantity (million cubic feet)	Quantity (million cubic feet)	Quantity (million cubic feet)	Quantity (million cubic feet)		
1999						
New England.....	170,809	2,010,577	136,563	210,094	256,496	12,372
Middle Atlantic.....	821,578	8,883,339	667,203	808,589	743,879	23,366
East North Central.....	1,393,303	12,651,969	690,776	1,049,640	1,404,685	79,100
West North Central.....	433,483	4,826,886	282,912	513,380	436,075	24,472
South Atlantic.....	389,544	6,027,575	309,295	640,635	721,597	17,540
East South Central.....	185,413	2,852,538	135,022	302,161	557,539	8,276
West South Central.....	318,867	5,997,832	263,862	529,890	3,151,091	11,533
Mountain.....	314,177	4,218,179	209,836	373,944	300,024	11,414
Pacific Contiguous.....	678,764	10,612,310	323,946	562,820	1,344,142	42,026
Pacific Noncontiguous.....	18,158	119,632	29,416	16,172	74,687	38
Total.....	4,724,094	58,200,837	3,048,832	5,007,325	8,990,216	230,137

See footnotes at end of table.

Table 25. Natural Gas Delivered to Consumers by Census Division, 1967-1999 (Continued)

Census Division	Vehicle Fuel	Electric Utilities	Delivered to Consumers	Heating Value (Btu per cubic foot)
	Quantity (million cubic feet)	Quantity (million cubic feet)	Quantity (million cubic feet)	
1999				
New England	105	22,057	586,030	1,036
Middle Atlantic	616	224,849	2,458,124	1,032
East North Central	564	124,675	3,614,003	1,022
West North Central	31	74,241	1,226,742	1,011
South Atlantic	209	415,634	1,836,280	1,036
East South Central	17	131,592	1,009,583	1,032
West South Central	184	1,737,554	5,471,557	1,032
Mountain	470	177,649	1,002,157	1,020
Pacific Contiguous	3,489	174,639	2,524,982	1,023
Pacific Noncontiguous	0	30,529	152,789	1,000
Total	5,685	3,113,419	19,882,247	1,027

NA = Not available.
Note: Totals may not equal sum of components due to independent rounding. Beginning in 1996, consumption of natural gas for agricultural use was classified as industrial use. In 1995 and earlier years, agricultural use was classified as commercial use.

Sources: Electric Utility data: Federal Power Commission (FPC) (1967-1977); Energy Information Administration (EIA), Form EIA-759, "Monthly Power Plant Report" (formerly FPC-4); Form FERC-423, "Cost and Quality of Fuels for Electric Utility Plants" (formerly FPC-423); Form EIA-176, "Annual Report of Natural and Supplemental Gas Supply and Disposition," and Form EIA-64A, "Annual Report of the Origin of Natural Gas Liquids Production" (1978-1999); Heating Value: Federal Power Commission (1975); American Gas Association, *Gas Facts* (1976-1979); EIA, Form EIA-176 (1980-1999); All other data: EIA, *Natural Gas Production and Consumption* (1967-1980).

Table 26. Average Price of Natural Gas Delivered to U.S. Residential Consumers by State, 1967-1994
(Dollars per Thousand Cubic Feet)

State	1967	1968	1969	1970	1971	1972	1973	1974	1975	1976
Alabama.....	1.13	1.10	1.09	1.13	1.19	1.27	1.37	1.55	1.57	1.99
Alaska.....	1.51	1.52	1.52	1.52	1.53	1.55	1.57	1.58	1.63	1.65
Arizona.....	0.96	0.97	1.04	1.20	1.23	1.24	1.37	1.50	1.53	2.12
Arkansas.....	0.72	0.70	0.71	0.75	0.79	0.83	0.87	1.06	1.12	1.23
California.....	0.93	0.93	0.93	0.99	1.03	1.08	1.16	1.38	1.57	1.77
Colorado.....	0.66	0.68	0.69	0.72	0.75	0.78	0.83	1.00	1.16	1.27
Connecticut.....	1.83	1.81	1.82	1.91	2.07	2.09	2.25	2.79	3.29	3.41
D.C.....	a	a	a	a	a	a	a	a	a	a
Delaware.....	1.60	1.59	1.50	1.58	1.63	1.71	1.85	2.11	2.43	2.61
Florida.....	2.26	2.59	2.48	2.51	2.54	2.66	2.70	2.85	2.74	2.81
Georgia.....	1.03	1.02	1.02	1.05	1.13	1.26	1.30	1.40	1.50	1.69
Hawaii.....	NA	NA	NA	NA	NA	NA	NA	NA	NA	NA
Idaho.....	1.29	1.36	1.37	1.39	1.49	1.51	1.52	1.80	2.18	2.24
Illinois.....	1.02	1.02	1.00	1.05	1.07	1.13	1.21	1.35	1.61	1.90
Indiana.....	0.98	0.94	0.94	1.01	1.08	1.14	1.20	1.28	1.45	1.69
Iowa.....	0.93	0.93	0.94	0.97	1.03	1.11	1.17	1.22	1.43	1.61
Kansas.....	0.59	0.63	0.64	0.68	0.72	0.74	0.75	0.90	1.03	1.48
Kentucky.....	0.84	0.79	0.80	0.83	0.88	0.93	0.99	1.10	1.23	1.32
Louisiana.....	0.75	0.75	0.75	0.77	0.84	0.91	0.97	1.12	1.37	1.57
Maine.....	^b 1.96	^b 2.05	^b 1.97	^b 1.99	^b 2.05	^b 2.14	^b 2.17	^b 2.38	^b 2.65	^b 2.68
Maryland.....	^a 1.44	^a 1.42	^a 1.42	^a 1.45	^a 1.51	^a 1.65	^a 1.68	^a 0.50	^a 2.33	^a 2.57
Massachusetts.....	1.88	1.86	1.86	1.92	2.12	2.29	2.40	2.71	3.15	3.64
Michigan.....	0.98	0.98	0.98	1.01	1.06	1.10	1.18	1.37	1.62	1.90
Minnesota.....	1.03	1.03	1.07	1.10	1.13	1.23	1.30	1.41	1.57	1.74
Mississippi.....	0.88	0.97	0.88	0.88	0.94	1.08	1.09	1.23	1.41	1.71
Missouri.....	0.84	0.86	0.89	0.96	1.02	1.10	1.16	1.27	1.49	1.70
Montana.....	0.80	0.82	0.88	0.91	0.93	0.97	1.09	1.12	1.30	1.36
Nebraska.....	0.79	0.80	0.83	0.85	0.92	0.99	1.04	1.14	1.28	1.37
Nevada.....	1.42	1.51	1.49	1.51	1.51	1.52	1.54	1.72	1.95	2.04
New Hampshire.....	b	b	b	b	b	b	b	b	b	b
New Jersey.....	1.91	1.91	1.85	1.89	1.95	2.02	2.08	2.25	2.69	3.14
New Mexico.....	0.91	0.89	0.91	0.93	0.95	0.97	1.00	1.24	1.33	1.36
New York.....	1.42	1.38	1.37	1.40	1.50	1.62	1.74	2.00	2.54	2.87
North Carolina.....	1.31	1.29	1.25	1.30	1.34	1.41	1.51	1.69	2.02	2.13
North Dakota.....	0.94	0.93	0.95	1.02	1.10	1.13	1.14	1.19	1.51	1.79
Ohio.....	0.86	0.85	0.87	0.90	0.98	1.05	1.11	1.24	1.50	1.77
Oklahoma.....	0.78	0.77	0.82	0.84	0.87	0.90	0.92	1.05	1.22	1.50
Oregon.....	1.57	1.54	1.49	1.51	1.60	1.68	1.76	2.00	2.20	2.68
Pennsylvania.....	1.15	1.15	1.18	1.24	1.28	1.36	1.48	1.66	1.93	2.14
Rhode Island.....	1.81	1.78	1.78	1.83	1.93	2.05	2.37	2.55	3.09	3.36
South Carolina.....	1.40	1.32	1.33	1.35	1.47	1.62	1.65	1.97	2.13	2.29
South Dakota.....	0.99	0.99	1.01	1.04	1.10	1.13	1.19	1.29	1.40	1.50
Tennessee.....	0.90	0.88	0.89	0.91	0.98	1.02	1.08	1.17	1.29	1.61
Texas.....	0.87	0.87	0.90	0.92	0.99	1.01	1.04	1.17	1.52	1.99
Utah.....	0.68	0.74	0.83	0.85	0.87	0.90	0.99	1.07	1.22	1.38
Vermont.....	b	b	b	b	b	b	b	b	b	b
Virginia.....	1.46	1.44	1.43	1.49	1.52	1.60	1.68	1.87	2.24	2.54
Washington.....	1.48	1.43	1.36	1.40	1.43	1.47	1.55	1.77	2.27	2.70
West Virginia.....	0.84	0.87	0.88	0.89	0.94	0.96	0.97	1.10	1.45	1.67
Wisconsin.....	1.02	1.10	1.16	1.25	1.26	1.34	1.43	1.50	1.75	2.11
Wyoming.....	0.66	0.67	0.68	0.68	0.71	0.74	0.77	0.85	1.02	1.18
Total.....	1.04	1.04	1.05	1.09	1.15	1.21	1.29	1.43	1.71	1.98

See footnotes at end of table.

Table 26. Average Price of Natural Gas Delivered to U.S. Residential Consumers by State, 1967-1994
(Continued)
(Dollars per Thousand Cubic Feet)

State	1977	1978	1979	1980	1981	1982	1983	1984	1985
Alabama.....	2.31	2.71	3.65	4.04	4.77	5.58	6.22	6.26	6.41
Alaska.....	1.71	1.76	1.71	1.73	1.95	1.79	2.33	2.49	2.81
Arizona.....	2.61	3.07	3.50	4.05	4.63	5.92	6.63	7.16	7.00
Arkansas.....	1.98	1.96	1.57	2.47	3.04	3.82	4.40	4.37	4.43
California.....	1.89	1.99	2.47	3.51	3.74	4.43	5.41	5.84	5.72
Colorado.....	1.62	1.94	2.48	3.23	4.17	4.89	5.51	5.24	5.10
Connecticut.....	4.34	4.47	4.74	5.84	6.85	8.51	9.70	8.80	9.15
D.C.....	a	a	a	4.57	5.50	6.64	8.10	8.05	7.91
Delaware.....	3.25	4.06	4.03	4.30	5.53	6.04	6.59	6.67	7.06
Florida.....	3.53	3.54	3.70	4.80	5.31	6.59	6.85	7.18	7.46
Georgia.....	1.97	2.33	2.88	3.67	4.34	5.33	6.10	6.41	6.60
Hawaii.....	NA	NA	NA	12.99	15.57	15.70	16.46	17.36	18.12
Idaho.....	2.86	3.41	3.73	4.97	5.57	6.92	7.38	6.89	6.89
Illinois.....	2.21	2.50	3.01	3.61	4.05	4.73	5.46	5.37	5.55
Indiana.....	2.02	2.17	2.65	3.15	3.60	4.38	5.49	5.69	5.54
Iowa.....	1.93	2.25	2.68	3.19	3.89	4.69	5.52	5.56	5.39
Kansas.....	1.73	1.77	1.95	2.36	3.03	4.06	4.68	4.49	4.12
Kentucky.....	1.79	1.94	2.35	3.03	3.49	4.46	5.30	5.20	5.31
Louisiana.....	1.97	2.47	2.71	3.40	4.15	5.32	6.12	5.96	5.67
Maine.....	^b 3.62	^b 3.57	^b 4.10	6.34	7.45	8.63	9.82	9.58	9.07
Maryland.....	^a 3.18	^a 3.40	^a 3.76	4.46	5.07	6.12	7.42	7.44	7.25
Massachusetts.....	3.95	4.17	4.55	5.42	6.37	7.54	8.32	7.83	7.83
Michigan.....	2.22	2.31	2.64	3.19	3.84	4.79	5.84	5.97	6.29
Minnesota.....	2.13	2.41	2.86	3.22	4.09	4.96	5.90	6.00	5.80
Mississippi.....	2.11	2.40	2.83	3.47	3.99	4.93	5.88	5.52	5.46
Missouri.....	2.18	2.29	2.75	3.28	4.02	5.20	6.12	5.85	5.49
Montana.....	1.82	1.89	2.21	3.05	3.75	4.45	4.62	4.86	4.81
Nebraska.....	1.80	1.97	2.30	2.72	3.45	4.15	4.95	5.09	5.01
Nevada.....	2.78	2.80	2.83	4.06	4.84	5.56	6.81	6.95	7.04
New Hampshire.....	b	b	b	4.66	5.68	6.85	7.47	7.02	7.15
New Jersey.....	3.42	3.53	4.30	5.06	5.87	7.03	7.43	7.30	7.49
New Mexico.....	2.11	2.50	2.73	3.32	3.86	4.94	5.50	5.90	6.08
New York.....	3.28	3.68	4.12	4.95	5.50	6.51	7.87	7.64	7.74
North Carolina.....	2.81	3.00	3.52	4.11	5.17	5.73	6.65	6.68	6.60
North Dakota.....	2.11	2.33	2.88	3.85	4.28	4.61	5.56	6.38	5.59
Ohio.....	2.21	2.43	2.81	3.54	3.97	4.96	6.08	6.07	6.04
Oklahoma.....	1.78	1.93	2.20	2.46	2.94	3.53	4.33	4.56	4.58
Oregon.....	3.43	3.83	4.12	5.60	6.06	6.92	7.23	7.18	6.93
Pennsylvania.....	2.51	2.63	3.19	3.80	4.51	5.42	6.44	6.56	6.72
Rhode Island.....	4.23	4.18	3.67	5.69	6.61	7.95	8.66	7.50	7.87
South Carolina.....	2.87	3.00	3.50	4.19	4.90	5.51	6.38	6.62	6.62
South Dakota.....	1.83	2.10	2.61	3.13	3.91	4.71	5.59	6.16	5.75
Tennessee.....	2.09	2.14	2.37	2.89	3.44	4.32	5.26	5.04	5.12
Texas.....	2.39	2.73	3.21	3.40	4.20	5.21	5.55	5.82	5.77
Utah.....	1.64	1.93	2.22	2.74	3.23	3.41	4.26	5.68	4.86
Vermont.....	b	b	b	6.22	7.00	7.24	6.79	6.30	6.28
Virginia.....	3.03	3.27	3.72	4.26	4.66	6.02	7.03	6.99	7.02
Washington.....	3.12	3.48	3.95	5.31	6.02	6.87	6.87	6.84	6.60
West Virginia.....	2.55	2.61	2.93	3.59	4.24	5.20	6.00	6.12	6.39
Wisconsin.....	2.50	2.68	3.06	3.83	4.77	5.64	6.48	6.51	6.47
Wyoming.....	1.59	1.91	2.51	2.81	3.51	4.53	5.13	5.84	5.17
Total.....	2.35	2.56	2.98	3.68	4.29	5.17	6.06	6.12	6.12

See footnotes at end of table.

Table 26. Average Price of Natural Gas Delivered to U.S. Residential Consumers by State, 1967-1994
(Continued)
(Dollars per Thousand Cubic Feet)

State	1986	1987	1988	1989	1990	1991	1992	1993	1994
Alabama.....	6.52	6.64	6.51	6.27	6.57	7.05	6.74	7.10	7.41
Alaska.....	3.25	3.21	3.46	3.63	3.79	4.18	3.79	3.96	3.60
Arizona.....	6.28	6.11	6.99	6.94	6.85	6.99	7.24	7.20	7.54
Arkansas.....	4.83	4.63	4.81	4.85	5.10	4.98	5.10	5.38	5.71
California.....	5.14	5.26	5.64	5.59	5.78	6.27	5.97	6.23	6.39
Colorado.....	5.01	4.74	4.42	4.63	4.57	4.59	4.56	4.52	4.92
Connecticut.....	8.83	8.21	7.87	8.25	8.58	8.74	8.96	9.43	10.14
D.C.....	7.52	7.09	6.96	7.44	7.18	7.07	7.61	8.34	8.29
Delaware.....	7.09	6.32	6.00	6.42	6.13	5.86	6.13	6.70	7.43
Florida.....	7.20	7.48	7.49	8.06	8.47	8.98	9.08	10.02	9.98
Georgia.....	6.63	6.34	6.22	6.25	6.82	6.70	6.44	6.80	7.32
Hawaii.....	16.09	15.90	15.69	15.66	16.45	22.93	18.03	17.51	16.83
Idaho.....	6.02	5.50	5.49	5.05	5.05	5.19	5.23	5.38	5.29
Illinois.....	5.07	4.81	4.60	4.92	5.06	4.95	5.09	5.52	5.50
Indiana.....	5.52	4.95	5.16	5.50	5.38	5.46	5.43	5.76	6.24
Iowa.....	5.12	4.75	4.79	4.70	4.99	4.81	5.23	5.48	5.40
Kansas.....	3.89	4.09	4.02	4.17	4.48	4.38	4.70	4.91	5.11
Kentucky.....	4.93	4.53	4.48	4.68	4.93	4.87	5.01	5.25	5.46
Louisiana.....	5.77	5.56	5.74	5.97	6.09	5.77	5.60	6.09	6.24
Maine.....	8.51	8.04	7.26	7.16	7.61	6.86	6.95	7.47	7.83
Maryland.....	6.88	6.37	5.90	6.30	6.45	6.16	6.43	7.08	6.95
Massachusetts.....	7.41	6.64	6.47	7.16	7.82	8.11	7.92	8.33	8.94
Michigan.....	5.74	5.46	5.34	5.19	5.02	5.07	5.06	5.04	4.98
Minnesota.....	5.28	4.58	4.64	4.57	4.63	4.52	4.86	5.31	5.18
Mississippi.....	5.59	6.10	5.85	5.10	5.33	5.21	4.95	5.23	5.46
Missouri.....	5.03	4.76	4.76	4.84	5.21	5.14	5.11	5.37	5.43
Montana.....	4.45	4.41	4.30	4.37	4.59	4.52	4.80	4.92	5.23
Nebraska.....	4.59	4.36	4.46	4.48	4.60	4.64	4.82	4.96	5.01
Nevada.....	5.96	5.31	5.87	5.55	5.66	5.61	5.59	5.69	6.66
New Hampshire.....	7.07	6.50	6.28	6.85	7.41	7.14	7.55	7.66	7.96
New Jersey.....	7.35	6.60	6.32	6.51	6.60	6.73	6.94	6.99	7.11
New Mexico.....	5.72	4.98	5.23	5.73	5.67	5.40	4.75	5.46	5.61
New York.....	7.46	6.88	6.50	7.22	7.40	7.35	7.58	8.15	8.75
North Carolina.....	6.62	6.66	6.25	6.55	6.17	6.24	6.60	6.99	7.30
North Dakota.....	5.29	5.47	5.15	4.68	4.70	4.82	5.00	5.23	5.19
Ohio.....	5.80	5.35	5.21	5.32	5.29	5.28	5.20	5.71	5.88
Oklahoma.....	5.01	4.63	4.52	4.50	4.80	4.72	4.96	4.94	5.50
Oregon.....	6.61	6.62	6.79	6.19	6.27	6.13	6.17	6.42	6.99
Pennsylvania.....	6.39	6.03	5.79	6.14	6.61	6.76	6.60	6.84	7.44
Rhode Island.....	7.46	6.81	6.60	7.13	7.22	7.63	7.68	8.17	9.12
South Carolina.....	6.54	6.59	6.73	6.73	7.17	6.98	7.03	7.14	7.65
South Dakota.....	5.26	4.87	4.91	4.85	5.14	4.94	5.15	5.30	5.27
Tennessee.....	4.97	4.68	4.65	4.83	5.11	5.19	5.50	5.69	6.13
Texas.....	5.31	5.21	5.37	5.55	5.78	5.71	5.78	5.91	5.99
Utah.....	4.64	4.97	5.11	5.14	5.28	5.44	5.44	5.13	4.96
Vermont.....	6.28	6.23	5.65	5.62	5.79	6.23	6.70	6.19	6.94
Virginia.....	6.49	5.86	5.81	6.59	6.75	6.80	6.69	7.51	7.63
Washington.....	5.93	5.42	5.50	5.49	5.02	4.68	5.00	5.23	5.70
West Virginia.....	6.34	5.98	5.50	5.75	6.46	6.50	6.31	6.45	6.66
Wisconsin.....	6.20	5.99	5.89	5.64	5.74	5.61	5.87	6.34	6.28
Wyoming.....	4.93	4.70	4.48	4.71	4.84	4.74	4.72	4.77	5.10
Total.....	5.83	5.54	5.47	5.64	5.80	5.82	5.89	6.16	6.41

^a Data for the District of Columbia are included with data for Maryland.
^b Data for New Hampshire and Vermont are included with data for Maine.
NA = Not available.

Sources: 1967-1975: Bureau of Mines, *Minerals Yearbook*, "Natural Gas" chapter.
1976-1978: Energy Information Administration (EIA), Energy Data Report, *Natural Gas Annual*. 1979: EIA, *Natural Gas Production and Consumption 1979*. 1980-1994: EIA, Form EIA-176, "Annual Report of Natural and Supplemental Gas Supply and Disposition."

Table 27. Average Price of Natural Gas Delivered to U.S. Residential Consumers by State, 1995-1999
(Dollars per Thousand Cubic Feet)

State	1995		1996		1997		1998		1999	
	Average Price	Percentage of Total Volume Delivered	Average Price	Percentage of Total Volume Delivered	Average Price	Percentage of Total Volume Delivered	Average Price	Percentage of Total Volume Delivered	Average Price	Percentage of Total Volume Delivered
Alabama.....	6.86	100.0	7.22	100.0	8.35	100.0	8.21	100.0	8.33	100.0
Alaska.....	3.63	100.0	3.42	100.0	3.77	100.0	3.67	100.0	3.64	100.0
Arizona.....	7.82	100.0	7.52	100.0	7.83	100.0	8.50	100.0	9.13	100.0
Arkansas.....	5.48	100.0	5.92	100.0	6.67	100.0	6.85	100.0	7.22	100.0
California.....	6.42	99.4	6.44	99.3	6.81	99.2	6.92	99.3	6.62	99.3
Colorado.....	4.80	100.0	4.39	100.0	4.81	100.0	5.22	100.0	5.38	100.0
Connecticut.....	10.00	100.0	10.08	100.0	10.33	100.0	10.60	100.0	10.54	100.0
D.C.....	8.03	100.0	9.19	100.0	9.39	100.0	8.91	99.6	8.70	93.2
Delaware.....	6.60	100.0	7.12	100.0	8.36	100.0	8.90	100.0	8.63	100.0
Florida.....	9.85	99.4	10.74	99.3	11.90	99.2	11.29	99.3	11.59	99.2
Georgia.....	6.18	100.0	6.69	100.0	7.41	100.0	6.78	99.9	4.37	60.2
Hawaii.....	17.55	100.0	19.81	100.0	21.74	100.0	19.25	100.0	18.97	100.0
Idaho.....	5.59	100.0	5.20	100.0	5.12	100.0	5.33	100.0	5.42	100.0
Illinois.....	4.66	93.1	5.28	93.5	5.95	93.0	5.47	92.2	5.50	91.8
Indiana.....	5.37	100.0	5.54	100.0	6.37	100.0	6.56	99.9	6.03	99.4
Iowa.....	5.09	100.0	5.49	99.9	6.17	100.0	5.96	100.0	6.10	100.0
Kansas.....	4.91	100.0	5.59	100.0	6.42	100.0	6.00	100.0	5.98	100.0
Kentucky.....	5.05	100.0	5.54	100.0	6.37	100.0	6.03	100.0	5.72	100.0
Louisiana.....	6.01	100.0	6.76	100.0	7.16	100.0	6.68	100.0	6.83	100.0
Maine.....	7.32	100.0	7.84	100.0	8.47	100.0	8.09	100.0	7.47	100.0
Maryland.....	6.62	100.0	7.60	98.4	8.36	96.8	8.29	88.4	8.41	82.7
Massachusetts.....	9.04	100.0	8.88	99.9	9.43	99.1	9.42	98.1	9.25	98.3
Michigan.....	4.72	98.9	4.96	98.9	5.20	98.9	5.17	98.8	5.13	97.8
Minnesota.....	4.80	100.0	5.46	100.0	5.76	100.0	5.48	100.0	5.56	100.0
Mississippi.....	5.28	100.0	5.72	100.0	6.35	100.0	6.08	100.0	5.99	100.0
Missouri.....	5.16	100.0	5.97	100.0	6.61	100.0	6.57	100.0	6.36	100.0
Montana.....	5.15	98.9	4.86	100.0	5.05	100.0	5.25	100.0	5.16	100.0
Nebraska.....	4.83	100.0	4.88	100.0	5.69	100.0	5.13	94.4	5.06	84.0
Nevada.....	6.76	100.0	6.19	100.0	6.27	100.0	7.11	100.0	7.14	100.0
New Hampshire.....	7.16	100.0	7.40	100.0	8.48	100.0	8.12	100.0	7.67	100.0
New Jersey.....	7.27	100.0	7.16	100.0	7.93	99.7	7.33	98.8	7.46	97.5
New Mexico.....	5.04	100.0	4.47	100.0	5.87	100.0	5.22	100.0	5.03	100.0
New York.....	8.42	99.2	8.90	99.0	9.73	98.8	9.59	95.5	9.12	91.9
North Carolina.....	6.93	100.0	7.59	100.0	8.98	100.0	8.69	100.0	8.33	100.0
North Dakota.....	4.66	100.0	4.54	100.0	4.99	100.0	5.16	100.0	5.23	100.0
Ohio.....	5.46	100.0	5.90	100.0	6.75	99.0	6.43	94.2	6.24	84.8
Oklahoma.....	5.56	100.0	5.64	100.0	6.23	100.0	5.93	100.0	5.97	100.0
Oregon.....	6.74	100.0	6.31	100.0	6.21	100.0	6.81	100.0	7.13	100.0
Pennsylvania.....	7.16	99.9	7.38	99.9	8.33	98.1	8.45	92.4	8.30	88.7
Rhode Island.....	8.02	100.0	8.49	100.0	9.61	100.0	9.56	100.0	9.53	100.0
South Carolina.....	7.54	100.0	7.41	100.0	8.37	100.0	8.30	100.0	8.46	100.0
South Dakota.....	5.05	100.0	5.25	100.0	5.75	100.0	5.59	100.0	5.83	100.0
Tennessee.....	5.77	100.0	6.26	100.0	6.91	100.0	6.73	100.0	6.55	100.0
Texas.....	5.92	100.0	5.89	100.0	6.32	100.0	6.16	100.0	6.09	100.0
Utah.....	4.74	100.0	4.47	100.0	5.13	100.0	5.57	100.0	5.37	100.0
Vermont.....	6.82	100.0	6.40	100.0	6.41	100.0	6.54	100.0	7.18	100.0
Virginia.....	7.18	100.0	7.94	100.0	8.60	100.0	8.57	99.6	8.61	96.0
Washington.....	5.89	100.0	5.65	100.0	5.64	100.0	5.84	100.0	5.88	100.0
West Virginia.....	7.05	99.9	7.02	99.9	6.81	100.0	7.29	100.0	7.42	100.0
Wisconsin.....	5.82	100.0	6.04	100.0	6.43	99.9	6.15	99.9	6.17	99.9
Wyoming.....	4.83	100.0	4.26	93.8	4.58	92.8	5.19	92.2	5.11	96.1
Total.....	6.06	99.1	6.34	99.1	6.94	98.8	6.82	97.7	6.69	95.2

Source: Energy Information Administration (EIA), Form EIA-176, "Annual Report of Natural and Supplemental Gas Supply and Disposition."

Table 28. Average Price of Natural Gas Delivered to U.S. Commercial Consumers by State, 1967-1992
(Dollars per Thousand Cubic Feet)

State	1967	1968	1969	1970	1971	1972
Alabama	0.56	0.56	0.55	0.60	0.66	0.73
Alaska	0.99	0.76	0.65	0.68	0.73	0.82
Arizona	0.51	0.49	0.58	0.63	0.69	0.72
Arkansas	0.50	0.49	0.49	0.53	0.55	0.57
California	0.68	0.69	0.69	0.73	0.76	0.81
Colorado	0.56	0.55	0.55	0.57	0.59	0.64
Connecticut	1.53	1.44	1.43	1.47	1.55	1.62
D.C.	a	a	a	a	a	a
Delaware	1.22	1.27	1.22	1.25	1.27	1.36
Florida	0.94	0.98	0.93	0.93	1.06	1.20
Georgia	0.69	0.70	0.70	0.74	0.85	0.89
Hawaii	NA	NA	NA	NA	NA	NA
Idaho	0.95	0.90	0.91	1.01	1.01	1.03
Illinois	0.75	0.73	0.71	0.75	0.78	0.84
Indiana	0.84	0.80	0.79	0.83	0.88	0.93
Iowa	0.66	0.66	0.67	0.69	0.73	0.83
Kansas	0.41	0.43	0.42	0.45	0.47	0.51
Kentucky	0.68	0.64	0.65	0.67	0.71	0.75
Louisiana	0.41	0.37	0.38	0.38	0.41	0.46
Maine	^b 1.36	^b 1.46	^b 1.40	^b 1.44	^b 1.50	^b 1.63
Maryland	^a 1.16	^a 1.13	^a 1.11	^a 1.11	^a 1.15	^a 1.22
Massachusetts	1.38	1.41	1.41	1.42	1.60	1.71
Michigan	0.82	0.81	0.81	0.84	0.87	0.90
Minnesota	0.61	0.63	0.67	0.70	0.76	0.83
Mississippi	0.51	0.51	0.55	0.58	0.63	0.68
Missouri	0.56	0.61	0.59	0.63	0.65	0.75
Montana	0.55	0.57	0.61	0.62	0.65	0.66
Nebraska	0.48	0.49	0.51	0.53	0.59	0.58
Nevada	0.78	0.78	0.75	0.76	0.77	0.80
New Hampshire	b	b	b	b	b	b
New Jersey	1.41	1.37	1.38	1.42	1.46	1.49
New Mexico	0.49	0.47	0.47	0.48	0.50	0.53
New York	1.22	1.19	1.19	1.19	1.27	1.30
North Carolina	0.91	0.90	0.94	0.96	0.98	1.07
North Dakota	0.62	0.64	0.64	0.69	0.76	0.81
Ohio	0.74	0.73	0.75	0.76	0.82	0.88
Oklahoma	0.48	0.47	0.50	0.52	0.53	0.56
Oregon	1.39	1.35	1.27	1.28	1.31	1.43
Pennsylvania	0.90	0.90	0.92	0.96	1.01	1.09
Rhode Island	1.47	1.45	1.46	1.47	1.62	1.82
South Carolina	0.94	0.95	0.87	0.89	0.98	1.01
South Dakota	0.61	0.58	0.61	0.64	0.67	0.69
Tennessee	0.69	0.69	0.69	0.71	0.77	0.86
Texas	0.44	0.44	0.46	0.45	0.50	0.52
Utah	0.56	0.57	0.58	0.59	0.64	0.71
Vermont	b	b	b	b	b	b
Virginia	0.93	0.99	0.97	0.96	1.00	1.10
Washington	1.15	1.09	1.10	1.11	1.13	1.16
West Virginia	0.69	0.70	0.70	0.71	0.73	0.75
Wisconsin	0.80	0.85	0.80	0.83	0.95	1.00
Wyoming	0.43	0.43	0.43	0.44	0.48	0.50
Total	0.74	0.73	0.74	0.77	0.82	0.88

See footnotes at end of table.

Table 28. Average Price of Natural Gas Delivered to U.S. Commercial Consumers by State, 1967-1992
(Continued)
(Dollars per Thousand Cubic Feet)

State	1973	1974	1975	1976	1977	1978	1979
Alabama	0.74	0.88	1.07	1.60	1.83	2.09	2.78
Alaska	0.78	0.87	0.97	1.04	1.34	1.32	1.03
Arizona	0.77	0.83	1.16	1.43	1.76	2.20	2.64
Arkansas	0.62	0.76	0.89	1.02	1.61	1.62	1.36
California	0.85	0.99	1.29	1.59	2.07	2.24	2.73
Colorado	0.68	0.83	0.99	1.09	1.40	1.73	2.29
Connecticut	1.82	2.23	2.66	3.22	3.56	3.77	3.95
D.C.	a	a	a	a	a	a	a
Delaware	1.39	1.63	1.90	1.98	2.95	3.85	3.74
Florida	1.29	1.64	1.70	1.72	2.01	2.03	2.74
Georgia	0.94	1.02	1.10	1.38	1.75	2.08	2.52
Hawaii	NA	NA	NA	NA	NA	NA	NA
Idaho	1.07	1.21	1.55	2.06	2.42	3.08	3.46
Illinois	0.89	1.02	1.31	1.64	1.99	2.27	2.81
Indiana	0.98	1.06	1.24	1.50	1.84	2.01	2.46
Iowa	0.90	0.94	1.06	1.29	1.65	1.98	2.39
Kansas	0.53	0.60	0.67	1.10	1.19	1.17	1.61
Kentucky	0.81	0.91	1.06	1.15	1.66	1.83	2.20
Louisiana	0.51	0.60	0.80	1.10	1.40	1.44	2.28
Maine	^b 1.70	^b 1.88	^b 2.12	^b 2.65	^b 3.23	^b 3.27	^b 3.61
Maryland	^a 1.26	^a 1.43	^a 1.99	^a 2.16	^a 2.72	^a 2.96	^a 3.17
Massachusetts	1.81	2.15	2.65	3.08	3.43	3.54	3.84
Michigan	0.96	1.13	1.48	1.82	2.12	2.23	2.58
Minnesota	0.85	0.98	1.16	1.41	1.72	2.02	2.59
Mississippi	1.99	0.75	0.94	1.29	1.77	2.03	2.46
Missouri	0.78	0.90	1.15	1.35	1.86	2.00	2.53
Montana	0.77	0.90	1.09	1.19	1.60	1.66	1.99
Nebraska	0.76	0.81	0.99	1.15	1.39	1.54	2.00
Nevada	0.87	1.06	1.55	1.77	2.20	2.40	2.80
New Hampshire	b	b	b	b	b	b	b
New Jersey	1.55	1.86	2.33	2.77	3.10	3.37	3.99
New Mexico	0.52	0.72	0.80	1.07	1.68	2.00	2.30
New York	1.37	1.59	2.00	2.35	2.85	3.05	3.50
North Carolina	1.14	1.28	1.74	2.04	3.05	2.79	3.09
North Dakota	0.87	1.00	1.11	1.35	1.67	1.94	2.47
Ohio	0.92	1.08	1.34	1.62	2.07	2.24	2.60
Oklahoma	0.64	0.75	0.94	1.17	1.52	1.68	3.42
Oregon	1.45	1.71	1.86	2.37	3.08	3.39	3.72
Pennsylvania	1.15	1.28	1.71	1.72	2.31	2.39	2.95
Rhode Island	1.89	2.13	2.75	3.39	3.46	3.28	3.09
South Carolina	1.02	1.13	1.25	1.48	2.12	2.46	2.78
South Dakota	0.77	1.13	0.99	1.13	1.44	1.72	2.23
Tennessee	0.91	0.98	1.13	1.43	2.07	2.04	2.47
Texas	0.56	0.71	1.05	1.42	1.80	2.20	2.84
Utah	0.80	0.93	1.52	1.53	1.73	1.67	2.33
Vermont	b	b	b	b	b	b	b
Virginia	1.13	1.30	1.72	1.90	2.43	2.64	3.13
Washington	1.25	1.33	1.82	2.23	2.67	2.85	3.46
West Virginia	0.76	0.89	1.22	1.50	2.25	2.15	2.69
Wisconsin	1.11	1.12	1.31	1.71	2.10	2.35	2.69
Wyoming	0.53	0.59	0.67	0.78	1.20	1.65	2.37
Total	0.94	1.07	1.35	1.64	2.04	2.23	2.73

See footnotes at end of table.

Table 28. Average Price of Natural Gas Delivered to U.S. Commercial Consumers by State, 1967-1992
(Continued)
(Dollars per Thousand Cubic Feet)

State	1980	1981	1982	1983	1984	1985
Alabama	3.38	4.07	4.82	5.42	5.44	5.47
Alaska	1.06	1.40	1.59	1.94	2.07	2.36
Arizona	3.14	3.53	4.90	5.55	5.60	5.57
Arkansas	2.28	2.82	3.63	4.17	4.18	4.13
California	3.98	4.38	5.32	6.33	6.95	6.63
Colorado	3.01	3.84	4.57	5.04	4.77	4.61
Connecticut	4.77	5.60	6.96	7.45	6.68	6.79
D.C.	4.22	5.12	6.28	7.44	7.04	6.72
Delaware	4.05	5.18	5.59	6.08	6.17	6.44
Florida	3.43	3.75	4.67	5.04	5.20	5.33
Georgia	3.22	3.98	4.74	5.42	5.66	5.73
Hawaii	12.23	14.74	14.21	14.70	17.36	14.44
Idaho	4.59	5.00	6.12	6.23	5.71	5.69
Illinois	3.34	3.74	4.44	4.97	4.86	5.03
Indiana	2.95	3.38	4.17	5.17	5.23	5.04
Iowa	2.85	3.51	4.31	5.04	5.05	4.86
Kansas	1.90	2.41	3.24	4.56	3.46	3.15
Kentucky	2.92	3.39	4.39	5.16	5.04	5.10
Louisiana	2.69	3.69	4.93	5.71	5.54	5.28
Maine	5.12	6.13	7.32	8.90	8.61	8.00
Maryland	3.96	4.48	5.55	6.71	6.66	6.38
Massachusetts	4.72	5.73	6.42	7.42	7.18	7.04
Michigan	3.19	3.83	4.66	5.63	5.57	5.74
Minnesota	2.88	3.64	4.55	5.27	5.38	5.20
Mississippi	3.07	3.57	4.53	5.47	5.14	5.07
Missouri	2.93	3.59	4.77	5.61	5.27	4.96
Montana	3.14	4.18	4.87	5.06	5.24	5.09
Nebraska	2.29	2.96	3.49	4.22	4.27	4.21
Nevada	3.87	4.58	5.54	6.03	6.14	6.12
New Hampshire	4.13	5.11	6.07	6.73	6.64	6.29
New Jersey	4.60	5.48	6.36	6.69	6.53	6.63
New Mexico	2.93	3.39	4.43	4.80	4.96	5.81
New York	4.27	4.73	5.48	6.48	6.25	6.11
North Carolina	3.71	4.72	5.24	6.01	6.07	5.84
North Dakota	3.43	3.65	4.10	5.06	5.85	5.11
Ohio	3.32	3.71	4.65	5.71	5.68	5.57
Oklahoma	2.30	2.86	3.45	4.13	4.42	4.41
Oregon	5.11	5.43	6.29	6.49	6.55	6.25
Pennsylvania	3.57	4.22	5.04	6.07	6.20	6.20
Rhode Island	5.11	5.83	6.86	7.10	6.53	6.67
South Carolina	3.21	3.96	4.81	5.53	5.86	5.76
South Dakota	2.72	3.41	4.09	4.88	5.35	4.60
Tennessee	3.00	3.54	4.43	5.15	4.87	4.91
Texas	2.99	3.68	4.49	5.05	5.07	4.88
Utah	5.59	5.35	3.43	4.32	4.96	4.91
Vermont	6.15	6.85	7.06	6.51	5.68	5.72
Virginia	3.77	4.18	5.37	6.24	6.10	5.98
Washington	4.83	5.35	6.21	6.08	6.08	5.45
West Virginia	3.34	3.95	4.94	5.72	5.80	6.02
Wisconsin	3.46	4.38	4.94	5.31	5.23	5.20
Wyoming	2.65	3.27	4.63	5.37	5.36	5.08
Total	3.39	4.00	4.82	5.59	5.55	5.50

See footnotes at end of table.

Table 28. Average Price of Natural Gas Delivered to U.S. Commercial Consumers by State, 1967-1992
(Continued)
(Dollars per Thousand Cubic Feet)

State	1986	1987	1988	1989	1990	1991	1992
Alabama	5.40	5.48	5.28	5.16	5.43	5.74	5.71
Alaska	2.53	2.41	2.60	2.57	2.63	2.89	2.64
Arizona	4.64	4.54	4.97	4.76	4.79	5.07	5.20
Arkansas	4.39	4.26	4.34	4.38	4.46	4.35	4.38
California	5.86	5.42	4.68	4.88	5.12	5.50	5.15
Colorado	4.43	4.15	3.86	4.05	3.99	4.04	4.00
Connecticut	6.43	5.76	5.62	6.08	6.30	6.90	7.20
D.C.	5.91	5.01	5.03	5.30	5.63	5.17	5.36
Delaware	6.36	5.17	4.93	5.39	5.12	4.81	4.94
Florida	4.43	4.69	4.54	4.85	5.04	4.92	4.98
Georgia	5.61	5.40	5.45	5.47	5.76	5.67	5.55
Hawaii	12.03	11.76	11.52	11.44	12.25	13.36	13.34
Idaho	4.78	4.52	4.52	4.20	4.18	4.42	4.40
Illinois	4.56	4.39	4.19	4.55	4.64	4.56	4.65
Indiana	4.94	4.45	4.60	4.78	4.61	4.61	4.57
Iowa	4.45	3.87	4.03	3.90	4.03	3.99	4.27
Kansas	2.86	3.02	3.03	3.14	3.36	3.32	3.53
Kentucky	4.73	4.26	4.21	4.35	4.52	4.44	4.47
Louisiana	5.25	4.97	5.14	5.19	5.26	4.90	4.79
Maine	7.48	6.98	6.25	6.30	6.72	6.02	6.19
Maryland	5.74	5.10	5.09	5.43	5.35	5.04	5.24
Massachusetts	6.65	5.92	6.11	5.87	6.35	6.17	5.86
Michigan	5.23	5.03	5.00	4.85	4.63	4.70	4.65
Minnesota	4.62	3.89	4.03	4.00	3.98	3.81	4.10
Mississippi	4.98	5.29	5.02	4.73	4.48	4.28	4.13
Missouri	4.40	4.11	4.20	4.34	4.53	4.50	4.47
Montana	4.48	4.34	4.30	4.36	4.64	4.35	4.46
Nebraska	3.93	3.70	3.75	3.77	3.86	3.87	3.99
Nevada	4.91	4.29	4.62	4.44	4.38	4.34	4.33
New Hampshire	6.53	5.81	5.66	6.23	6.73	6.35	6.74
New Jersey	6.33	5.54	5.24	5.30	5.20	5.21	5.54
New Mexico	4.37	3.97	3.31	3.72	4.43	4.15	3.36
New York	5.77	5.17	5.39	5.62	5.59	5.47	5.75
North Carolina	5.56	5.21	4.94	5.14	4.63	4.53	4.79
North Dakota	4.79	4.75	4.48	4.19	4.19	4.34	4.52
Ohio	5.35	4.89	4.75	4.90	4.68	4.76	4.72
Oklahoma	4.41	4.18	4.07	3.94	3.92	3.91	4.23
Oregon	5.59	5.31	5.36	4.80	4.85	4.75	4.73
Pennsylvania	5.82	5.42	5.09	5.35	6.00	6.00	5.87
Rhode Island	6.39	5.53	5.80	6.41	6.20	6.03	6.32
South Carolina	5.63	5.60	5.59	5.65	5.90	5.56	5.65
South Dakota	4.35	4.22	4.10	3.99	4.20	4.04	4.19
Tennessee	4.67	4.33	4.38	4.49	4.80	4.76	5.06
Texas	4.17	4.26	4.19	4.11	4.14	4.01	4.09
Utah	4.73	4.98	4.08	4.16	4.30	4.50	4.40
Vermont	5.12	4.88	4.67	4.74	5.05	5.24	5.67
Virginia	5.27	4.64	4.45	4.93	4.93	4.85	4.97
Washington	5.05	4.50	4.59	4.68	4.14	4.06	4.32
West Virginia	5.89	5.48	5.18	5.26	5.83	6.11	5.48
Wisconsin	5.01	4.78	4.68	4.44	4.75	4.62	4.81
Wyoming	4.65	4.47	4.11	4.33	4.47	4.31	4.26
Total	5.08	4.77	4.63	4.74	4.83	4.81	4.88

^a Data for the District of Columbia are included with data for Maryland.
^b Data for New Hampshire and Vermont are included with data for Maine.
NA = Not available.

Note: Beginning in 1987, prices for gas delivered to consumers are calculated using only onsystem sales data. In previous years, prices were calculated using reported values and values imputed for gas delivered for the account of others.

Sources: 1967-1975: Bureau of Mines, *Minerals Yearbook*, "Natural Gas" chapter. 1976-1978: Energy Information Administration (EIA), Energy Data Report, *Natural Gas Annual*. 1979: EIA, *Natural Gas Production and Consumption 1979*. 1980-1992: EIA, Form EIA-176, "Annual Report of Natural and Supplemental Gas Supply and Disposition."

Table 29. Average Price of Natural Gas Delivered to U.S. Commercial Consumers by State, 1993-1999
(Dollars per Thousand Cubic Feet)

State	1993		1994		1995		1996	
	Average Price	% of Total Volume Delivered	Average Price	% of Total Volume Delivered	Average Price	% of Total Volume Delivered	Average Price	% of Total Volume Delivered
Alabama	6.19	80.8	6.38	80.2	5.80	80.1	6.19	81.1
Alaska	2.78	100.0	2.48	100.0	2.27	79.9	2.32	63.4
Arizona	5.06	91.5	5.27	90.7	5.25	88.4	5.02	85.1
Arkansas	4.42	91.7	4.58	95.1	4.09	96.0	4.68	95.0
California	6.03	76.9	7.12	48.7	6.21	52.1	5.96	54.7
Colorado	4.04	95.5	4.37	94.8	4.23	94.2	3.67	93.2
Connecticut	7.02	98.1	7.39	80.9	7.57	82.0	7.41	86.9
D.C.	5.75	98.0	6.16	90.9	6.04	76.8	7.37	70.5
Delaware	5.46	100.0	6.17	100.0	5.28	100.0	5.82	100.0
Florida	5.84	97.8	5.54	97.8	5.33	97.6	6.45	97.1
Georgia	5.83	90.5	6.18	92.0	5.20	93.5	5.89	94.1
Hawaii	12.90	100.0	12.40	100.0	13.00	100.0	14.40	100.0
Idaho	4.65	86.8	5.01	85.9	4.87	86.0	4.56	86.6
Illinois	5.10	55.3	5.12	52.8	4.42	50.3	4.92	53.9
Indiana	4.99	95.2	5.33	92.3	4.38	87.7	4.67	96.3
Iowa	4.52	94.7	4.51	90.4	4.14	89.3	4.59	87.7
Kansas	4.06	82.6	4.12	78.4	3.93	73.6	4.61	71.7
Kentucky	4.82	92.6	4.98	91.4	4.60	89.2	5.09	90.8
Louisiana	5.33	98.1	5.42	97.9	5.15	98.1	6.09	98.2
Maine	6.76	100.0	6.97	100.0	6.51	100.0	7.09	100.0
Maryland	5.72	96.6	5.46	97.1	5.06	96.9	6.08	91.9
Massachusetts	6.04	97.5	6.82	76.2	6.59	84.9	6.74	74.7
Michigan	4.66	68.6	4.68	65.7	4.46	66.4	4.75	66.9
Minnesota	4.52	97.0	4.36	96.0	3.98	93.7	4.63	96.2
Mississippi	4.38	96.6	4.56	96.6	4.28	96.9	5.22	97.4
Missouri	4.76	84.6	4.85	83.3	4.39	83.3	5.35	82.2
Montana	4.67	93.2	4.91	91.8	4.92	91.6	4.64	91.6
Nebraska	4.27	91.0	4.24	80.2	3.96	77.1	4.47	70.0
Nevada	4.40	92.7	5.36	82.5	5.40	76.4	4.91	74.2
New Hampshire	6.83	100.0	7.17	100.0	6.44	99.2	6.74	96.9
New Jersey	5.60	91.5	6.03	91.6	5.76	86.3	6.14	73.3
New Mexico	4.31	62.5	4.41	62.4	3.74	60.2	3.35	64.7
New York	6.16	77.2	6.51	79.6	6.10	76.2	6.88	77.0
North Carolina	5.51	98.5	5.56	96.6	5.24	92.4	6.18	96.5
North Dakota	4.75	72.7	4.48	79.6	3.90	80.9	3.91	88.0
Ohio	5.24	84.6	5.38	81.5	4.92	76.3	5.38	71.8
Oklahoma	4.42	90.0	4.73	88.5	4.48	85.1	4.71	84.5
Oregon	5.04	97.9	5.52	98.1	5.23	98.1	4.85	98.3
Pennsylvania	5.99	77.4	6.50	74.4	6.28	68.4	6.44	70.4
Rhode Island	7.10	100.0	7.57	100.0	6.41	100.0	7.50	91.8
South Carolina	5.82	98.8	6.11	98.5	6.09	96.4	6.26	99.0
South Dakota	4.37	83.9	4.35	89.1	3.99	86.8	4.20	82.7
Tennessee	5.27	95.8	5.56	94.1	5.18	93.8	5.72	94.3
Texas	4.45	86.2	4.33	82.4	4.09	68.6	4.27	83.5
Utah	4.06	100.0	3.84	83.3	3.64	81.8	3.38	81.9
Vermont	5.25	100.0	5.60	100.0	5.43	100.0	5.24	100.0
Virginia	5.60	88.8	5.67	86.7	5.08	84.1	5.93	85.3
Washington	4.53	93.9	4.90	95.4	5.00	91.7	4.81	85.9
West Virginia	5.87	54.3	5.91	55.2	6.09	51.5	6.03	56.2
Wisconsin	5.16	94.4	4.91	93.5	4.50	92.0	4.83	91.6
Wyoming	4.23	98.0	4.45	96.1	4.23	93.6	3.67	85.9
Total	5.22	84.1	5.44	79.3	5.05	76.7	5.40	77.6

See footnotes at end of table.

Table 29. Average Price of Natural Gas Delivered to U.S. Commercial Consumers by State, 1993-1999
(Continued)
(Dollars per Thousand Cubic Feet)

State	1997		1998		1999	
	Average Price	% of Total Volume Delivered	Average Price	% of Total Volume Delivered	Average Price	% of Total Volume Delivered
Alabama	6.98	64.7	6.65	80.5	6.68	70.5
Alaska.....	2.44	54.5	2.41	49.6	2.18	55.4
Arizona.....	5.32	84.5	6.00	85.0	6.17	82.5
Arkansas.....	5.23	94.2	5.16	90.8	5.38	89.3
California.....	6.43	50.4	6.37	48.7	6.17	57.1
Colorado.....	4.06	92.8	4.34	94.3	4.43	97.6
Connecticut.....	7.23	81.9	6.90	68.7	6.54	62.8
D.C.....	7.38	54.9	7.36	52.3	7.38	45.9
Delaware.....	6.70	100.0	7.05	100.0	7.00	98.8
Florida.....	6.85	97.5	6.41	96.6	6.51	94.5
Georgia.....	6.43	89.1	6.00	83.6	3.87	61.0
Hawaii.....	15.77	100.0	14.15	100.0	14.33	100.0
Idaho.....	4.49	86.1	4.62	86.4	4.77	85.9
Illinois.....	5.43	54.3	5.07	47.4	5.20	42.8
Indiana.....	5.44	89.9	5.50	79.2	5.17	78.3
Iowa.....	5.18	88.2	4.67	85.8	4.79	83.4
Kansas.....	5.38	70.7	4.98	69.5	4.98	67.3
Kentucky.....	5.79	90.0	5.43	87.4	5.14	87.9
Louisiana.....	6.22	95.9	5.64	94.6	5.72	93.8
Maine.....	7.70	100.0	7.23	100.0	6.65	100.0
Maryland.....	6.53	67.1	6.65	36.6	6.95	33.4
Massachusetts.....	7.34	62.6	7.32	57.9	7.63	59.8
Michigan.....	5.00	63.7	4.90	59.7	4.87	56.6
Minnesota.....	4.80	98.8	4.39	97.6	4.44	97.2
Mississippi.....	5.26	94.8	4.74	94.8	4.87	96.0
Missouri.....	5.88	79.9	5.69	78.3	5.47	78.6
Montana.....	4.83	91.5	5.13	77.2	5.13	79.8
Nebraska.....	4.88	74.2	4.25	72.5	4.14	66.6
Nevada.....	5.09	71.3	6.28	70.2	6.02	60.9
New Hampshire.....	7.63	92.4	7.18	94.1	6.86	93.2
New Jersey.....	5.88	56.2	3.70	60.5	3.99	56.0
New Mexico.....	4.41	74.6	4.04	67.0	3.78	62.4
New York.....	6.50	64.7	6.08	53.1	5.15	57.2
North Carolina.....	7.00	94.4	6.63	90.6	6.22	93.8
North Dakota.....	4.35	88.9	4.37	83.8	4.51	88.2
Ohio.....	6.23	65.5	5.83	55.0	5.59	46.4
Oklahoma.....	5.35	81.8	5.06	73.2	5.11	71.5
Oregon.....	4.63	98.5	5.25	99.0	5.66	98.8
Pennsylvania.....	7.35	63.6	7.43	56.8	7.29	56.9
Rhode Island.....	8.21	80.5	8.12	59.2	8.03	53.2
South Carolina.....	6.74	98.8	6.48	97.9	6.54	97.1
South Dakota.....	4.71	83.3	4.43	84.2	4.52	81.2
Tennessee.....	6.11	92.2	6.04	87.3	5.75	88.5
Texas.....	4.91	61.4	4.44	81.0	4.42	77.3
Utah.....	3.91	83.2	4.34	82.5	4.12	82.9
Vermont.....	5.18	100.0	5.08	100.0	5.69	100.0
Virginia.....	6.45	77.9	6.12	72.1	5.99	67.4
Washington.....	4.73	84.1	4.76	86.8	4.89	89.3
West Virginia.....	6.34	54.5	6.26	49.5	6.23	51.8
Wisconsin.....	5.35	82.1	4.71	74.0	4.85	79.0
Wyoming.....	3.93	84.1	4.45	90.5	4.38	89.2
Total.....	5.80	70.8	5.48	67.0	5.33	66.1

Notes: Totals may not equal sum of components due to independent rounding. Beginning in 1996, consumption of natural gas for agricultural use was classified as industrial use. In 1995 and earlier years, agricultural use was classified as commercial use.

Sources: Energy Information Administration (EIA), Form EIA-176, "Annual Report of Natural and Supplemental Gas Supply and Disposition;" and Federal Energy Regulation Commission (FERC), Form FERC-423, "Monthly Report of Cost and Quality of Fuels for Electric Plants."

Table 30. Prices of Natural Gas Deliveries to Commercial Consumers by State, 1993-1998
(Dollars per Thousand Cubic Feet)

State	Firm		Interruptible		Total	
	Average Price	Percentage of Total Volume Delivered	Average Price	Percentage of Total Volume Delivered	Total Average Price	Percentage of Total Volume Delivered
1993						
Alabama	6.25	94.5	4.39	14.8	6.19	80.8
Alaska.....	2.78	100.0	--	--	2.78	100.0
Arizona.....	5.06	91.7	5.16	78.9	5.06	91.5
Arkansas.....	4.44	91.5	3.88	99.7	4.42	91.7
California.....	6.04	79.8	0.86	2.5	6.03	76.9
Colorado.....	4.04	98.4	3.44	27.5	4.04	95.5
Connecticut.....	8.15	100.0	3.89	93.2	7.02	98.1
D.C.	7.92	95.3	4.16	100.0	5.75	98.0
Delaware.....	5.46	100.0	--	--	5.46	100.0
Florida.....	5.86	99.5	4.45	48.1	5.84	97.8
Georgia.....	6.13	100.0	4.06	57.4	5.83	90.5
Hawaii.....	14.10	100.0	6.74	100.0	12.90	100.0
Idaho.....	4.65	86.8	--	--	4.65	86.8
Illinois.....	5.10	56.1	3.83	2.1	5.10	55.3
Indiana.....	5.06	96.2	3.87	82.7	4.99	95.2
Iowa.....	4.66	94.3	3.26	99.0	4.52	94.7
Kansas.....	4.08	97.3	3.43	11.8	4.06	82.6
Kentucky.....	4.84	93.9	3.94	58.9	4.82	92.6
Louisiana.....	5.52	99.3	4.79	95.0	5.33	98.1
Maine.....	6.76	100.0	--	--	6.76	100.0
Maryland.....	6.04	96.6	4.33	96.6	5.72	96.6
Massachusetts.....	6.21	99.2	4.45	83.8	6.04	97.5
Michigan.....	4.66	68.9	4.20	9.7	4.66	68.6
Minnesota.....	5.09	99.4	2.95	90.7	4.52	97.0
Mississippi.....	4.44	99.2	2.78	56.5	4.38	96.6
Missouri.....	4.78	93.0	3.94	20.0	4.76	84.6
Montana.....	4.67	95.2	4.78	4.4	4.67	93.2
Nebraska.....	4.55	89.1	3.02	100.0	4.27	91.0
Nevada.....	4.40	94.0	--	--	4.40	92.7
New Hampshire.....	6.83	100.0	--	--	6.83	100.0
New Jersey.....	6.02	93.9	3.47	81.3	5.60	91.5
New Mexico.....	4.31	62.3	3.95	100.0	4.31	62.5
New York.....	6.35	84.3	4.21	41.0	6.16	77.2
North Carolina.....	5.57	98.5	4.34	98.2	5.51	98.5
North Dakota.....	4.78	95.8	3.67	8.1	4.75	72.7
Ohio.....	5.26	85.4	3.36	36.6	5.24	84.6
Oklahoma.....	4.48	95.3	2.30	29.0	4.42	90.0
Oregon.....	5.04	100.0	--	--	5.04	97.9
Pennsylvania.....	6.17	78.7	4.21	66.5	5.99	77.4
Rhode Island.....	7.78	100.0	3.23	100.0	7.10	100.0
South Carolina.....	6.30	99.1	3.47	100.0	5.82	98.8
South Dakota.....	4.57	87.6	3.05	65.4	4.37	83.9
Tennessee.....	5.41	96.6	3.22	86.3	5.27	95.8
Texas.....	4.53	90.9	2.19	24.6	4.45	86.2
Utah.....	4.12	100.0	3.09	100.0	4.06	100.0
Vermont.....	5.25	100.0	--	--	5.25	100.0
Virginia.....	5.94	94.8	4.42	73.2	5.60	88.8
Washington.....	4.73	99.9	3.67	73.9	4.53	93.9
West Virginia.....	5.97	84.5	5.78	42.4	5.87	54.3
Wisconsin.....	5.36	95.6	3.14	83.8	5.16	94.4
Wyoming.....	4.09	99.5	4.42	96.1	4.23	98.0
Total.....	5.34	86.6	3.82	61.6	5.22	84.1

See footnotes at end of table.

Table 30. Prices of Natural Gas Deliveries to Commercial Consumers by State, 1993-1998 (Continued)
(Dollars per Thousand Cubic Feet)

State	Firm		Interruptible		Total	
	Average Price	Percentage of Total Volume Delivered	Average Price	Percentage of Total Volume Delivered	Total Average Price	Percentage of Total Volume Delivered
1994						
Alabama	6.43	94.9	4.44	11.9	6.38	80.2
Alaska.....	2.48	100.0	--	--	2.48	100.0
Arizona.....	5.28	90.9	4.60	76.4	5.27	90.7
Arkansas.....	4.77	94.3	3.45	99.8	4.58	95.1
California.....	7.35	54.0	3.63	19.4	7.12	48.7
Colorado.....	4.31	98.2	5.75	54.9	4.37	94.8
Connecticut.....	8.60	84.8	3.91	71.4	7.39	80.9
D.C.	7.98	100.0	4.46	83.8	6.16	90.9
Delaware.....	6.17	100.0	--	--	6.17	100.0
Florida.....	5.56	97.8	4.56	99.8	5.54	97.8
Georgia.....	6.57	100.0	3.91	62.6	6.18	92.0
Hawaii.....	13.50	100.0	6.87	100.0	12.40	100.0
Idaho.....	5.01	85.9	--	--	5.01	85.9
Illinois.....	5.12	52.8	3.89	40.0	5.12	52.8
Indiana.....	5.39	94.7	4.00	61.1	5.33	92.3
Iowa.....	4.60	90.0	3.20	97.3	4.51	90.4
Kansas.....	4.16	91.9	3.00	14.3	4.12	78.4
Kentucky.....	5.04	92.6	3.86	73.3	4.98	91.4
Louisiana.....	5.60	97.2	4.91	99.9	5.42	97.9
Maine.....	6.97	100.0	--	--	6.97	100.0
Maryland.....	5.73	97.4	4.19	95.8	5.46	97.1
Massachusetts.....	7.23	95.8	2.98	25.7	6.82	76.2
Michigan.....	4.68	65.9	4.38	9.3	4.68	65.7
Minnesota.....	4.88	97.2	2.77	92.6	4.36	96.0
Mississippi.....	4.68	97.1	2.99	90.5	4.56	96.6
Missouri.....	4.90	85.2	3.13	44.1	4.85	83.3
Montana.....	4.91	93.9	4.89	3.7	4.91	91.8
Nebraska.....	4.53	77.0	2.83	100.0	4.24	80.2
Nevada.....	5.36	83.8	--	--	5.36	82.5
New Hampshire.....	7.17	100.0	--	--	7.17	100.0
New Jersey.....	6.84	94.4	2.62	81.5	6.03	91.6
New Mexico.....	4.41	62.2	4.45	100.0	4.41	62.4
New York.....	6.74	80.0	4.26	75.6	6.51	79.6
North Carolina.....	5.70	96.7	3.35	94.8	5.56	96.6
North Dakota.....	4.62	100.0	2.71	22.7	4.48	79.6
Ohio.....	5.40	82.5	3.49	37.2	5.38	81.5
Oklahoma.....	4.83	94.5	3.00	43.1	4.73	88.5
Oregon.....	5.52	100.0	--	--	5.52	98.1
Pennsylvania.....	6.80	75.3	3.60	66.5	6.50	74.4
Rhode Island.....	8.19	100.0	3.31	100.0	7.57	100.0
South Carolina.....	6.73	99.1	3.42	96.1	6.11	98.5
South Dakota.....	4.43	91.7	2.83	56.9	4.35	89.1
Tennessee.....	5.71	94.8	3.43	85.3	5.56	94.1
Texas.....	4.40	85.4	2.32	41.7	4.33	82.4
Utah.....	3.96	100.0	2.49	28.7	3.84	83.3
Vermont.....	5.60	100.0	--	--	5.60	100.0
Virginia.....	5.98	93.1	4.47	68.6	5.67	86.7
Washington.....	5.13	97.7	3.80	85.8	4.90	95.4
West Virginia.....	6.38	87.1	5.54	42.8	5.91	55.2
Wisconsin.....	5.06	96.4	3.04	69.0	4.91	93.5
Wyoming.....	4.28	97.0	4.66	95.1	4.45	96.1
Total.....	5.61	81.9	3.63	59.7	5.44	79.3

See footnotes at end of table.

Table 30. Prices of Natural Gas Deliveries to Commercial Consumers by State, 1993-1998 (Continued)
(Dollars per Thousand Cubic Feet)

State	Firm		Interruptible		Total	
	Average Price	Percentage of Total Volume Delivered	Average Price	Percentage of Total Volume Delivered	Total Average Price	Percentage of Total Volume Delivered
1995						
Alabama	5.86	95.0	3.71	12.8	5.80	80.1
Alaska.....	2.27	79.9	--	--	2.27	79.9
Arizona	5.28	88.5	3.60	78.2	5.25	88.4
Arkansas	4.18	95.3	3.60	99.9	4.09	96.0
California	6.40	57.7	2.92	19.2	6.21	52.1
Colorado.....	4.24	97.9	3.54	18.2	4.23	94.2
Connecticut	9.33	82.3	3.99	81.3	7.57	82.0
D.C.	7.63	100.0	4.48	62.5	6.04	76.8
Delaware	5.28	100.0	--	--	5.28	100.0
Florida	5.36	97.6	3.43	96.4	5.33	97.6
Georgia.....	5.57	100.0	3.32	70.3	5.20	93.5
Hawaii.....	14.10	100.0	7.03	100.0	13.00	100.0
Idaho	4.87	86.0	--	--	4.87	86.0
Illinois	4.42	50.3	2.96	89.3	4.42	50.3
Indiana.....	4.46	90.4	2.99	57.8	4.38	87.7
Iowa.....	4.23	88.8	2.85	97.0	4.14	89.3
Kansas	3.95	87.2	3.15	9.4	3.93	73.6
Kentucky	4.66	93.4	3.50	49.2	4.60	89.2
Louisiana.....	5.36	97.4	4.54	99.9	5.15	98.1
Maine.....	6.51	100.0	--	--	6.51	100.0
Maryland	5.44	97.8	3.54	93.5	5.06	96.9
Massachusetts	6.99	88.5	3.01	62.5	6.59	84.9
Michigan	4.46	66.7	4.24	7.0	4.46	66.4
Minnesota.....	4.49	97.0	2.43	85.0	3.98	93.7
Mississippi.....	4.39	97.6	2.90	88.8	4.28	96.9
Missouri.....	4.44	83.0	3.04	92.3	4.39	83.3
Montana	4.93	93.7	4.43	2.7	4.92	91.6
Nebraska	4.30	73.6	2.33	100.0	3.96	77.1
Nevada	5.40	77.7	--	--	5.40	76.4
New Hampshire.....	6.44	99.2	--	--	6.44	99.2
New Jersey	6.27	89.8	3.10	71.9	5.76	86.3
New Mexico.....	3.75	59.9	3.26	100.0	3.74	60.2
New York.....	6.37	78.0	3.69	63.3	6.10	76.2
North Carolina	5.30	92.2	4.10	97.1	5.24	92.4
North Dakota	4.09	100.0	2.43	32.6	3.90	80.9
Ohio.....	4.94	77.6	3.06	25.2	4.92	76.3
Oklahoma	4.57	87.0	2.89	61.3	4.48	85.1
Oregon	5.23	100.0	--	--	5.23	98.1
Pennsylvania.....	6.48	69.7	3.96	55.8	6.28	68.4
Rhode Island	6.66	100.0	3.16	100.0	6.41	100.0
South Carolina	6.78	95.5	3.46	100.0	6.09	96.4
South Dakota	4.08	89.1	2.35	59.1	3.99	86.8
Tennessee	5.35	94.3	3.01	88.8	5.18	93.8
Texas.....	4.21	88.0	2.08	14.2	4.09	68.6
Utah.....	3.77	100.0	2.27	27.2	3.64	81.8
Vermont.....	5.43	100.0	--	--	5.43	100.0
Virginia	5.35	92.2	4.03	62.6	5.08	84.1
Washington	5.26	97.2	3.64	70.8	5.00	91.7
West Virginia	6.63	79.9	5.64	40.1	6.09	51.5
Wisconsin.....	4.62	95.9	2.86	59.2	4.50	92.0
Wyoming	4.34	93.9	2.89	89.7	4.23	93.6
Total	5.21	80.2	3.38	52.5	5.05	76.7

See footnotes at end of table.

Table 30. Prices of Natural Gas Deliveries to Commercial Consumers by State, 1993-1998 (Continued)
(Dollars per Thousand Cubic Feet)

State	Firm		Interruptible		Total	
	Average Price	Percentage of Total Volume Delivered	Average Price	Percentage of Total Volume Delivered	Total Average Price	Percentage of Total Volume Delivered
1996						
Alabama	6.23	88.7	4.95	21.9	6.19	81.1
Alaska.....	2.33	63.0	1.95	100.0	2.32	63.4
Arizona	5.02	85.5	4.20	38.7	5.02	85.1
Arkansas	4.71	94.2	4.55	99.9	4.68	95.0
California	6.04	63.5	3.84	11.8	5.96	54.7
Colorado.....	3.67	96.5	3.37	29.1	3.67	93.2
Connecticut	8.68	83.6	4.16	96.8	7.41	86.9
D.C.	8.83	100.0	5.15	48.6	7.37	70.5
Delaware	5.82	100.0	--	--	5.82	100.0
Florida	6.49	98.3	4.15	53.2	6.45	97.1
Georgia.....	6.09	100.0	4.66	68.6	5.89	94.1
Hawaii.....	15.03	100.0	10.04	100.0	14.40	100.0
Idaho	4.56	86.6	--	--	4.56	86.6
Illinois	4.92	53.9	3.96	94.5	4.92	53.9
Indiana.....	4.74	98.6	3.48	67.3	4.67	96.3
Iowa.....	4.67	87.1	3.46	98.0	4.59	87.7
Kansas	4.63	85.2	3.92	10.2	4.61	71.7
Kentucky	5.13	94.9	4.26	47.8	5.09	90.8
Louisiana.....	6.23	98.8	5.67	96.6	6.09	98.2
Maine.....	7.09	100.0	--	--	7.09	100.0
Maryland	6.34	96.4	4.81	75.0	6.08	91.9
Massachusetts	7.02	88.6	3.60	27.2	6.74	74.7
Michigan	4.75	67.2	4.04	7.0	4.75	66.9
Minnesota.....	5.14	97.5	3.11	92.4	4.63	96.2
Mississippi.....	5.32	97.7	3.70	93.5	5.22	97.4
Missouri.....	5.40	82.3	3.39	76.2	5.35	82.2
Montana	4.65	93.7	3.54	6.6	4.64	91.6
Nebraska.....	4.77	65.9	2.99	100.0	4.47	70.0
Nevada	4.91	75.4	--	--	4.91	74.2
New Hampshire.....	6.74	96.9	--	--	6.74	96.9
New Jersey	6.63	73.6	3.76	72.4	6.14	73.3
New Mexico.....	3.35	64.6	2.59	100.0	3.35	64.7
New York.....	7.25	77.7	4.56	73.0	6.88	77.0
North Carolina.....	6.19	96.9	5.20	73.2	6.18	96.5
North Dakota	4.11	100.0	2.34	45.4	3.91	88.0
Ohio.....	5.39	73.5	4.44	11.3	5.38	71.8
Oklahoma	4.72	85.4	4.16	63.5	4.71	84.5
Oregon	4.85	100.0	--	--	4.85	98.3
Pennsylvania.....	6.66	72.7	4.54	55.0	6.44	70.4
Rhode Island	7.56	91.7	3.97	100.0	7.50	91.8
South Carolina	6.74	98.8	4.19	100.0	6.26	99.0
South Dakota	4.33	84.1	2.26	65.8	4.20	82.7
Tennessee	5.87	97.0	3.67	68.7	5.72	94.3
Texas.....	4.34	87.1	2.28	40.9	4.27	83.5
Utah.....	3.49	98.4	1.89	25.7	3.38	81.9
Vermont.....	5.24	100.0	--	--	5.24	100.0
Virginia	6.12	93.4	5.01	60.0	5.93	85.3
Washington	4.96	95.7	3.60	48.1	4.81	85.9
West Virginia	6.45	75.2	5.74	47.7	6.03	56.2
Wisconsin.....	4.90	94.9	3.82	59.0	4.83	91.6
Wyoming	3.79	85.8	2.37	87.3	3.67	85.9
Total	5.52	80.4	4.10	55.8	5.40	77.6

See footnotes at end of table.

Table 30. Prices of Natural Gas Deliveries to Commercial Consumers by State, 1993-1998 (Continued)
(Dollars per Thousand Cubic Feet)

State	Firm		Interruptible		Total	
	Average Price	Percentage of Total Volume Delivered	Average Price	Percentage of Total Volume Delivered	Total Average Price	Percentage of Total Volume Delivered
1997						
Alabama	7.03	88.0	5.08	6.3	6.98	64.7
Alaska.....	2.44	54.5	--	--	2.44	54.5
Arizona	5.32	84.5	4.77	100.0	5.32	84.5
Arkansas	5.28	93.3	4.94	99.9	5.23	94.2
California	6.49	58.6	4.40	8.2	6.43	50.4
Colorado.....	4.07	95.7	3.79	32.5	4.06	92.8
Connecticut	8.71	87.6	4.39	72.9	7.23	81.9
D.C.	9.20	100.0	3.89	29.5	7.38	54.9
Delaware	6.70	100.0	--	--	6.70	100.0
Florida	6.90	98.8	4.15	56.0	6.85	97.5
Georgia.....	6.71	100.0	4.37	49.0	6.43	89.1
Hawaii.....	15.77	100.0	--	--	15.77	100.0
Idaho	4.49	86.5	--	--	4.49	86.1
Illinois	5.43	54.3	4.47	21.7	5.43	54.3
Indiana.....	5.44	96.3	5.39	37.3	5.44	89.9
Iowa.....	5.23	91.1	4.29	57.9	5.18	88.2
Kansas	5.43	89.3	4.11	10.1	5.38	70.7
Kentucky	5.84	95.2	4.67	39.9	5.79	90.0
Louisiana	6.55	99.3	5.23	86.9	6.22	95.9
Maine.....	7.70	100.0	--	--	7.70	100.0
Maryland	7.01	90.7	3.78	27.1	6.53	67.1
Massachusetts	7.65	81.6	3.77	16.8	7.34	62.6
Michigan	5.00	63.7	4.02	100.0	5.00	63.7
Minnesota.....	5.41	99.4	3.34	97.5	4.80	98.8
Mississippi.....	5.40	94.9	3.71	94.0	5.26	94.8
Missouri.....	5.93	80.0	4.09	74.7	5.88	79.9
Montana	4.83	93.5	4.62	15.9	4.83	91.5
Nebraska	5.25	70.7	3.29	94.0	4.88	74.2
Nevada	5.09	72.7	--	--	5.09	71.3
New Hampshire.....	7.63	92.4	--	--	7.63	92.4
New Jersey	6.75	51.2	3.97	71.6	5.88	56.2
New Mexico.....	4.42	70.8	3.53	94.3	4.41	74.6
New York.....	6.86	73.3	4.94	42.8	6.50	64.7
North Carolina	7.02	98.7	5.23	22.0	7.00	94.4
North Dakota	4.52	100.0	3.01	46.2	4.35	88.9
Ohio.....	6.23	66.9	4.94	2.7	6.23	65.5
Oklahoma	5.35	82.9	5.14	56.7	5.35	81.8
Oregon	4.63	100.0	--	--	4.63	98.5
Pennsylvania.....	7.50	65.8	5.48	44.6	7.35	63.6
Rhode Island	8.22	80.4	4.30	100.0	8.21	80.5
South Carolina	7.45	98.5	4.13	100.0	6.74	98.8
South Dakota	4.82	84.6	2.81	66.2	4.71	83.3
Tennessee	6.29	95.8	3.92	63.3	6.11	92.2
Texas.....	5.01	62.4	2.62	44.7	4.91	61.4
Utah.....	4.05	98.1	2.22	28.8	3.91	83.2
Vermont.....	5.18	100.0	--	--	5.18	100.0
Virginia	6.71	90.9	4.98	43.3	6.45	77.9
Washington	4.87	97.4	3.62	40.4	4.73	84.1
West Virginia	6.86	85.8	5.96	42.9	6.34	54.5
Wisconsin.....	5.43	82.3	3.80	78.5	5.35	82.1
Wyoming	4.05	83.8	2.33	89.6	3.93	84.1
Total	5.95	75.0	4.28	45.4	5.80	70.8

See footnotes at end of table.

Table 30. Prices of Natural Gas Deliveries to Commercial Consumers by State, 1993-1998 (Continued)
(Dollars per Thousand Cubic Feet)

State	Firm		Interruptible		Total	
	Average Price	Percentage of Total Volume Delivered	Average Price	Percentage of Total Volume Delivered	Total Average Price	Percentage of Total Volume Delivered
1998						
Alabama	6.71	87.5	4.05	19.2	6.65	80.5
Alaska.....	2.41	49.6	--	--	2.41	49.6
Arizona.....	6.03	84.9	2.80	100.0	6.00	85.0
Arkansas	5.25	89.4	4.65	99.9	5.16	90.8
California	6.39	56.5	4.47	4.6	6.37	48.7
Colorado.....	4.36	95.7	3.44	46.4	4.34	94.3
Connecticut	9.12	72.8	3.59	63.3	6.90	68.7
D.C.	8.55	100.0	5.25	28.4	7.36	52.3
Delaware	7.05	100.0	--	--	7.05	100.0
Florida	6.46	96.9	3.91	84.6	6.41	96.6
Georgia.....	6.15	99.9	3.69	23.7	6.00	83.6
Hawaii.....	14.15	100.0	--	--	14.15	100.0
Idaho	4.62	86.8	--	--	4.62	86.4
Illinois	5.07	47.4	3.62	55.4	5.07	47.4
Indiana.....	5.50	83.5	5.68	38.1	5.50	79.2
Iowa.....	4.75	89.3	3.51	52.2	4.67	85.8
Kansas	4.99	93.0	4.70	5.1	4.98	69.5
Kentucky	5.47	93.2	4.04	27.8	5.43	87.4
Louisiana.....	5.93	98.6	4.88	85.4	5.64	94.6
Maine.....	7.23	100.0	--	--	7.23	100.0
Maryland	6.83	66.3	4.79	6.8	6.65	36.6
Massachusetts	7.65	75.5	3.59	15.7	7.32	57.9
Michigan	4.90	59.7	3.85	100.0	4.90	59.7
Minnesota.....	5.03	99.4	2.98	94.0	4.39	97.6
Mississippi.....	4.88	94.7	3.24	96.9	4.74	94.8
Missouri.....	5.76	78.7	3.26	66.5	5.69	78.3
Montana	5.14	79.9	4.30	10.7	5.13	77.2
Nebraska	4.63	69.4	2.83	87.2	4.25	72.5
Nevada	6.28	71.8	--	--	6.28	70.2
New Hampshire.....	7.18	94.1	--	--	7.18	94.1
New Jersey	3.97	60.3	2.84	61.2	3.70	60.5
New Mexico.....	4.05	67.5	3.39	36.9	4.04	67.0
New York.....	6.49	65.0	4.29	29.5	6.08	53.1
North Carolina	6.67	91.8	4.04	44.8	6.63	90.6
North Dakota	4.56	94.1	2.69	42.8	4.37	83.8
Ohio.....	5.83	56.2	5.78	0.8	5.83	55.0
Oklahoma	5.08	73.7	4.56	60.2	5.06	73.2
Oregon	5.25	100.0	--	--	5.25	99.0
Pennsylvania.....	7.60	60.6	5.24	32.0	7.43	56.8
Rhode Island	8.12	59.2	2.04	100.0	8.12	59.2
South Carolina	7.33	97.3	3.53	100.0	6.48	97.9
South Dakota	4.54	86.5	2.63	58.2	4.43	84.2
Tennessee	6.27	89.5	3.36	67.6	6.04	87.3
Texas.....	4.44	83.8	3.49	13.4	4.44	81.0
Utah.....	4.49	97.4	2.58	29.4	4.34	82.5
Vermont.....	5.08	100.0	--	--	5.08	100.0
Virginia	6.26	85.4	5.02	33.2	6.12	72.1
Washington	5.02	97.2	3.23	53.4	4.76	86.8
West Virginia	6.46	87.1	6.07	34.7	6.26	49.5
Wisconsin.....	4.76	73.3	3.46	93.7	4.71	74.0
Wyoming	4.59	90.6	2.89	89.9	4.45	90.5
Total	5.64	72.5	3.83	37.0	5.48	67.0

-- = Not applicable.

Notes: Totals may not equal sum of components due to independent rounding. Beginning in 1996, consumption of natural gas for agricultural use was classified as industrial use. In 1995 and earlier years, agricultural use was classified as commercial use.

Source: Energy Information Administration, Form EIA-176, "Annual Report of Natural and Supplemental Gas Supply and Disposition."

Table 31. Average Price of Natural Gas Delivered to U.S. Industrial Consumers by State, 1967-1992
(Dollars per Thousand Cubic Feet)

State	1967	1968	1969	1970	1971	1972
Alabama	0.32	0.32	0.32	0.34	0.39	0.42
Alaska	0.38	0.45	0.36	0.43	0.64	0.68
Arizona	0.39	0.36	0.42	0.44	0.47	0.48
Arkansas	0.26	0.28	0.27	0.28	0.31	0.35
California	0.35	0.38	0.39	0.40	0.44	0.47
Colorado	0.24	0.27	0.27	0.28	0.30	0.33
Connecticut	0.73	0.10	1.02	1.04	1.16	1.17
D.C.	a	a	a	a	a	a
Delaware	0.35	0.68	0.57	0.59	0.63	0.76
Florida	0.32	0.38	0.36	0.39	0.44	0.50
Georgia	0.52	0.37	0.38	0.41	0.52	0.53
Idaho	0.42	0.43	0.44	0.45	0.49	0.54
Illinois	0.46	0.46	0.46	0.50	0.56	0.64
Indiana	0.47	0.42	0.42	0.47	0.51	0.56
Iowa	0.33	0.37	0.31	0.37	0.39	0.46
Kansas	0.34	0.24	0.24	0.27	0.29	0.33
Kentucky	0.44	0.44	0.44	0.48	0.54	0.55
Louisiana	0.21	0.22	0.21	0.24	0.27	0.33
Maine	^b 1.25	^b 0.90	^b 0.85	^b 0.85	^b 0.93	^b 1.01
Maryland	^a 0.71	^a 0.66	^a 0.67	^a 0.68	^a 0.72	^a 0.75
Massachusetts	0.71	0.93	0.98	1.04	1.07	1.23
Michigan	0.52	0.52	0.52	0.54	0.57	0.63
Minnesota	0.39	0.37	0.40	0.42	0.45	0.48
Mississippi	0.30	0.28	0.28	0.30	0.33	0.34
Missouri	0.35	0.36	0.37	0.40	0.43	0.44
Montana	0.34	0.33	0.34	0.34	0.36	0.38
Nebraska	0.30	0.31	0.32	0.32	0.37	0.49
Nevada	0.47	0.46	0.49	0.56	0.57	0.72
New Hampshire	b	b	b	b	b	b
New Jersey	0.56	0.57	0.69	0.70	0.74	0.81
New Mexico	0.24	0.25	0.25	0.27	0.32	0.34
New York	0.94	0.64	0.64	0.70	0.77	0.86
North Carolina	0.49	0.50	0.51	0.51	0.53	0.60
North Dakota	0.36	0.35	0.36	0.39	0.44	0.49
Ohio	0.53	0.52	0.53	0.58	0.62	0.63
Oklahoma	0.22	0.24	0.25	0.25	0.27	0.29
Oregon	0.43	0.42	0.43	0.48	0.51	0.54
Pennsylvania	0.54	0.53	0.55	0.59	0.65	0.72
Rhode Island	0.81	0.83	0.82	0.87	0.96	1.15
South Carolina	0.42	0.41	0.42	0.46	0.49	0.55
South Dakota	0.32	0.31	0.32	0.33	0.35	0.38
Tennessee	0.37	0.37	0.37	0.39	0.45	0.50
Texas	0.19	0.19	0.20	0.21	0.25	0.26
Utah	0.29	0.29	0.29	0.30	0.33	0.36
Vermont	b	b	b	b	b	b
Virginia	0.48	0.49	0.50	0.51	0.57	0.60
Washington	0.40	0.39	0.39	0.40	0.44	0.47
West Virginia	0.46	0.45	0.45	0.46	0.52	0.56
Wisconsin	0.48	0.53	0.54	0.55	0.58	0.64
Wyoming	0.24	0.24	0.24	0.25	0.27	0.30
Total	0.34	0.34	0.35	0.37	0.41	0.45

See footnotes at end of table.

Table 31. Average Price of Natural Gas Delivered to U.S. Industrial Consumers by State, 1967-1992
(Continued)
(Dollars per Thousand Cubic Feet)

State	1973	1974	1975	1976	1977	1978	1979
Alabama	0.48	0.58	0.75	1.10	1.33	1.65	2.33
Alaska	0.72	0.75	0.81	0.87	1.01	0.96	1.05
Arizona	0.49	0.58	0.76	0.92	1.30	1.62	2.15
Arkansas	0.39	0.48	0.67	0.81	1.22	1.15	1.23
California	0.53	0.69	1.11	1.46	1.95	2.15	2.73
Colorado	0.38	0.48	0.65	0.80	1.10	1.32	1.84
Connecticut	1.26	1.73	2.25	2.67	2.97	3.08	3.29
D.C.	a	a	a	a	a	a	a
Delaware	0.81	1.01	1.39	1.46	2.47	2.51	2.01
Florida	0.58	0.75	1.03	1.06	1.15	1.19	2.16
Georgia	0.61	0.70	0.84	1.10	1.41	1.76	2.23
Idaho	0.59	0.71	1.17	1.54	1.89	2.24	2.53
Illinois	0.68	0.81	1.22	1.46	1.85	2.12	2.63
Indiana	0.59	0.70	0.90	1.08	1.48	1.69	2.16
Iowa	0.52	0.60	0.78	1.01	1.35	1.66	1.95
Kansas	0.36	0.40	0.54	0.81	0.99	1.15	1.63
Kentucky	0.57	0.66	0.75	1.08	1.41	1.59	1.98
Louisiana	0.38	0.63	0.76	0.94	1.18	0.96	0.92
Maine	^b 1.11	^b 1.20	^b 1.46	^b 2.27	^b 2.69	^b 2.78	^b 3.26
Maryland	^a 0.78	^a 1.18	^a 1.37	^a 1.62	^a 2.20	^a 2.63	^a 2.19
Massachusetts	1.30	1.71	2.29	2.50	2.60	3.01	3.23
Michigan	0.69	0.91	1.25	1.55	1.84	1.94	2.31
Minnesota	0.54	0.64	0.84	1.13	1.12	1.24	1.45
Mississippi	0.44	0.57	0.72	1.05	1.46	1.52	2.27
Missouri	0.46	0.58	0.80	1.00	1.45	1.46	1.95
Montana	0.43	0.58	0.95	1.00	1.56	1.64	1.75
Nebraska	0.44	0.54	0.69	0.85	1.02	1.11	1.25
Nevada	0.79	0.88	1.13	1.43	1.97	1.78	2.33
New Hampshire	b	b	b	b	b	b	b
New Jersey	0.87	1.11	1.70	2.18	2.42	3.39	3.19
New Mexico	0.38	0.55	0.62	0.70	1.48	1.72	2.12
New York	0.91	1.11	1.49	1.58	1.92	2.27	2.73
North Carolina	0.68	0.87	1.36	1.68	2.37	1.96	2.68
North Dakota	0.54	0.64	1.00	1.33	1.71	1.96	2.51
Ohio	0.67	0.81	1.11	1.39	1.90	2.01	2.36
Oklahoma	0.36	0.49	0.72	0.89	1.33	1.49	1.80
Oregon	0.70	0.89	0.96	1.77	2.11	2.52	2.90
Pennsylvania	0.76	0.94	1.10	1.35	1.92	2.02	2.50
Rhode Island	1.34	1.73	2.13	2.29	2.95	2.80	2.67
South Carolina	0.65	0.72	1.03	1.29	1.60	1.85	2.47
South Dakota	0.41	0.72	0.60	0.73	0.96	1.60	2.04
Tennessee	0.50	0.61	0.75	1.17	1.49	1.61	2.11
Texas	0.31	0.53	0.95	1.31	1.27	1.91	1.90
Utah	0.39	0.46	0.69	0.96	1.18	1.43	1.74
Vermont	b	b	b	b	b	b	b
Virginia	0.66	0.93	1.10	1.45	1.93	2.14	2.33
Washington	0.53	0.81	1.34	1.74	2.12	2.51	2.93
West Virginia	0.63	0.75	1.01	1.30	2.02	1.88	2.46
Wisconsin	0.68	0.77	1.05	1.40	1.78	2.03	2.43
Wyoming	0.31	0.37	0.52	0.69	0.94	1.28	1.91
Total	0.50	0.67	0.96	1.24	1.50	1.70	1.99

See footnotes at end of table.

Table 31. Average Price of Natural Gas Delivered to U.S. Industrial Consumers by State, 1967-1992
(Continued)
(Dollars per Thousand Cubic Feet)

State	1980	1981	1982	1983	1984	1985
Alabama	2.54	3.15	4.24	4.50	4.37	4.25
Alaska.....	0.38	0.36	0.58	0.67	0.66	0.71
Arizona	2.68	3.17	4.04	4.14	4.36	4.45
Arkansas	2.22	2.76	3.24	3.63	3.88	3.71
California	3.80	4.05	4.88	5.49	5.20	4.72
Colorado.....	2.63	3.40	3.98	4.28	4.26	4.01
Connecticut	4.17	5.09	6.02	5.93	5.63	5.54
D.C.	2.45	3.00	--	--	--	--
Delaware	2.80	3.66	4.58	4.28	4.31	4.48
Florida	2.78	3.27	4.07	4.10	4.26	4.11
Georgia.....	2.84	3.68	4.17	4.52	4.58	4.53
Idaho	3.76	3.99	4.80	5.12	4.69	4.53
Illinois	3.17	3.61	4.26	4.83	4.61	4.76
Indiana.....	2.60	3.04	3.76	4.36	4.26	4.07
Iowa.....	2.51	3.10	3.74	4.10	4.00	3.91
Kansas	2.33	3.02	2.94	3.39	4.08	3.54
Kentucky	2.68	3.18	4.12	4.57	4.39	4.38
Louisiana	1.28	1.88	3.16	3.13	3.18	3.03
Maine.....	4.29	5.21	6.63	7.66	7.26	6.36
Maryland	3.25	3.97	5.04	6.02	6.00	5.70
Massachusetts	4.15	5.09	5.67	5.67	5.48	5.36
Michigan	2.92	3.55	4.32	5.13	4.93	5.06
Minnesota.....	2.49	3.18	4.10	4.46	4.31	4.05
Mississippi.....	2.75	3.32	4.12	4.30	3.94	3.77
Missouri.....	2.65	3.33	4.41	5.01	4.81	4.21
Montana	3.14	4.26	5.49	3.99	5.17	4.71
Nebraska	2.16	2.78	3.55	3.72	3.64	3.60
Nevada	2.97	3.61	4.41	4.82	5.07	4.29
New Hampshire.....	3.92	4.63	5.56	6.00	5.23	5.56
New Jersey	3.74	4.72	5.24	5.45	5.62	5.51
New Mexico.....	2.57	2.99	3.61	3.89	4.09	3.99
New York.....	3.50	3.96	4.97	5.68	5.35	5.27
North Carolina	3.36	4.42	4.64	5.17	5.31	4.91
North Dakota	2.71	4.10	4.32	4.77	4.44	4.45
Ohio.....	3.05	3.43	4.32	5.15	5.04	4.87
Oklahoma.....	2.11	2.55	2.96	3.35	3.33	3.30
Oregon	4.39	4.62	5.58	5.34	5.19	4.79
Pennsylvania.....	3.06	3.70	4.50	5.07	5.09	4.93
Rhode Island	4.54	5.32	6.18	6.17	5.82	5.89
South Carolina	2.99	3.84	4.37	4.86	5.04	4.70
South Dakota	2.34	3.02	3.90	4.46	4.65	4.15
Tennessee	2.57	3.15	3.96	4.31	4.11	4.25
Texas.....	2.31	2.91	3.40	3.45	3.82	3.19
Utah.....	2.26	2.58	2.45	3.15	3.52	3.23
Vermont.....	4.88	5.61	5.46	5.02	5.18	4.87
Virginia	3.03	3.59	4.39	5.04	4.94	4.78
Washington	4.30	4.62	5.56	5.26	5.16	4.76
West Virginia	2.99	3.52	4.38	5.08	4.79	4.69
Wisconsin.....	3.14	3.77	4.42	4.69	4.46	4.49
Wyoming	2.46	3.07	3.42	3.68	3.65	3.55
Total	2.56	3.14	3.87	4.18	4.22	3.95

See footnotes at end of table.

Table 31. Average Price of Natural Gas Delivered to U.S. Industrial Consumers by State, 1967-1992
(Continued)
(Dollars per Thousand Cubic Feet)

State	1986	1987	1988	1989	1990	1991	1992
Alabama	3.66	3.11	3.00	3.02	3.16	3.00	3.07
Alaska	0.81	0.74	1.07	1.08	1.21	1.18	1.18
Arizona	3.91	3.75	3.78	3.67	3.71	3.51	4.16
Arkansas	3.45	3.14	3.06	3.09	2.88	3.06	3.13
California	3.59	3.48	3.76	3.75	3.91	3.96	3.67
Colorado	3.83	3.60	3.45	2.53	2.78	2.34	2.20
Connecticut	4.67	4.21	4.05	4.51	4.80	4.84	4.92
D.C.	--	--	--	--	--	--	--
Delaware	3.47	3.30	3.22	3.45	3.44	3.09	3.25
Florida	3.06	3.29	2.84	3.13	3.58	3.11	3.22
Georgia	3.91	3.66	3.61	3.73	3.59	3.34	3.50
Idaho	3.30	6.70	4.26	2.92	2.72	2.94	2.97
Illinois	4.14	3.83	3.42	3.73	4.10	3.77	3.75
Indiana	3.83	3.41	3.75	3.89	3.64	3.53	3.39
Iowa	3.39	2.82	3.11	2.54	2.87	2.65	3.55
Kansas	3.12	3.07	2.36	3.06	2.88	2.67	2.61
Kentucky	3.93	3.39	3.44	3.69	3.61	3.23	3.23
Louisiana	1.91	1.80	1.99	1.97	2.00	1.74	1.93
Maine	5.99	5.47	4.51	4.57	5.06	4.69	4.14
Maryland	5.62	5.14	4.30	4.81	4.57	3.51	3.56
Massachusetts	5.01	4.25	4.03	4.07	4.14	3.99	4.14
Michigan	4.57	4.42	4.36	4.22	3.89	4.00	3.92
Minnesota	3.41	2.55	2.81	2.86	2.97	2.78	3.05
Mississippi	3.15	2.75	2.54	2.54	2.57	2.35	2.53
Missouri	3.79	3.65	3.81	4.13	4.19	4.08	3.87
Montana	3.91	3.42	3.08	2.98	3.27	3.22	4.19
Nebraska	3.25	2.77	2.85	2.92	2.97	2.76	2.92
Nevada	3.99	3.73	3.83	4.98	4.10	4.21	4.07
New Hampshire	5.17	4.34	3.72	4.20	4.36	4.31	4.49
New Jersey	4.38	4.08	3.87	3.98	3.95	3.65	3.42
New Mexico	3.30	3.57	3.39	3.12	3.69	3.53	6.86
New York	4.91	4.28	4.69	4.83	4.86	4.72	4.93
North Carolina	4.00	3.76	3.57	3.64	3.47	3.24	3.34
North Dakota	4.08	3.24	3.41	3.55	3.34	3.19	3.25
Ohio	4.68	4.27	4.10	4.19	4.08	4.09	4.15
Oklahoma	2.63	2.02	1.76	1.97	1.74	1.69	2.02
Oregon	3.81	3.39	3.72	3.52	3.47	3.41	3.36
Pennsylvania	4.36	3.65	3.63	3.90	4.17	4.02	3.75
Rhode Island	5.74	5.37	4.83	5.16	5.32	5.40	4.66
South Carolina	3.73	3.93	3.43	3.46	3.35	2.95	3.13
South Dakota	3.55	3.08	3.18	3.09	3.79	3.31	3.63
Tennessee	3.89	3.15	3.26	3.37	3.41	3.22	3.44
Texas	2.46	2.06	2.19	2.24	2.18	1.93	2.12
Utah	3.00	3.20	3.10	3.30	3.62	3.69	3.91
Vermont	3.52	3.47	2.97	3.01	3.51	2.99	3.28
Virginia	3.96	3.64	3.35	3.91	3.67	3.81	3.72
Washington	3.60	2.87	2.97	2.93	2.72	2.79	2.91
West Virginia	4.15	3.48	2.86	2.92	2.95	2.95	2.89
Wisconsin	4.22	4.36	4.08	3.73	3.39	3.16	3.38
Wyoming	3.33	3.38	3.36	3.23	3.23	3.03	2.91
Total	3.23	2.94	2.95	2.96	2.93	2.69	2.84

^a Data for the District of Columbia are included with Maryland.

^b Data for New Hampshire and Vermont are included with data for Maine.

-- = Not applicable.

Note: Beginning in 1987, prices for gas delivered to consumers are calculated using only onsystem sales data. In previous years, prices were calculated using reported values and values imputed for gas delivered for the account of others.

Sources: 1967-1975: Bureau of Mines, *Minerals Yearbook*, "Natural Gas" chapter. 1976-1978: Energy Information Administration (EIA), Energy Data Report, *Natural Gas Annual*. 1979: EIA, *Natural Gas Production and Consumption 1979*. 1980-1992: EIA, Form EIA-176, "Annual Report of Natural and Supplemental Gas Supply and Disposition."

Table 32. Average Price of Natural Gas Delivered to U.S. Industrial Consumers by State, 1993-1999
(Dollars per Thousand Cubic Feet)

State	1993		1994		1995		1996	
	Average Price	% of Total Volume Delivered	Average Price	% of Total Volume Delivered	Average Price	% of Total Volume Delivered	Average Price	% of Total Volume Delivered
Alabama	3.28	27.5	3.26	27.3	2.96	23.4	3.64	22.6
Alaska	1.29	70.6	1.42	58.4	1.45	52.1	1.41	64.3
Arizona	4.02	25.0	3.57	30.3	3.81	24.7	3.80	19.7
Arkansas	3.31	13.8	3.28	13.8	2.78	13.8	3.28	13.0
California	2.82	26.4	3.25	18.2	3.70	12.2	3.77	10.3
Colorado	2.35	35.6	2.38	27.9	2.86	23.9	2.91	21.5
Connecticut	4.77	72.4	4.49	95.3	4.39	87.5	4.80	84.6
Delaware	3.40	74.7	3.43	67.3	2.94	67.6	4.32	37.3
Florida	3.88	26.9	3.51	16.3	3.28	15.8	4.21	12.8
Georgia	4.10	32.8	3.90	37.4	3.55	35.7	4.40	32.2
Hawaii	--	--	--	--	--	--	--	--
Idaho	3.02	0.3	3.85	2.9	3.67	2.2	2.78	1.4
Illinois	4.44	13.1	4.39	12.4	3.57	11.0	4.12	13.7
Indiana	3.71	20.1	4.60	13.4	3.41	14.2	3.62	16.6
Iowa	3.76	14.6	3.99	11.7	3.23	8.8	3.63	9.0
Kansas	2.64	13.0	2.75	6.5	2.23	12.8	3.09	7.6
Kentucky	3.66	30.1	3.64	31.2	3.26	27.7	3.87	27.1
Louisiana	2.30	31.1	2.17	24.0	1.82	29.8	2.84	10.1
Maine	4.65	100.0	4.79	100.0	4.46	100.0	5.22	91.0
Maryland	3.59	20.2	4.04	16.8	3.21	13.3	5.36	11.7
Massachusetts	5.08	30.6	5.25	27.7	4.43	31.5	5.37	25.9
Michigan	3.91	9.1	3.93	10.6	3.62	9.1	3.87	9.1
Minnesota	3.20	43.4	2.87	42.9	2.45	34.6	2.97	41.3
Mississippi	2.99	39.6	2.98	39.1	2.71	42.4	3.43	41.7
Missouri	4.25	23.6	4.18	20.6	3.48	22.4	4.35	25.0
Montana	2.76	10.1	4.91	3.9	4.87	3.1	4.88	3.4
Nebraska	3.09	27.4	3.12	21.6	2.79	16.5	3.29	20.4
Nevada	4.30	4.3	5.67	1.9	5.34	1.8	4.90	1.6
New Hampshire	4.68	100.0	4.44	95.0	3.80	64.4	4.79	55.4
New Jersey	3.70	55.9	3.64	57.4	3.11	52.9	3.82	52.2
New Mexico	3.82	5.4	3.39	9.9	2.83	7.1	2.90	3.5
New York	5.17	21.5	5.22	16.1	4.69	13.7	5.04	9.8
North Carolina	3.74	78.3	3.68	59.0	3.56	46.9	4.37	59.4
North Dakota	3.42	25.0	3.31	24.7	2.90	18.2	3.02	26.5
Ohio	4.64	10.2	4.45	9.7	3.93	7.3	4.10	7.3
Oklahoma	2.20	30.4	2.14	24.3	2.27	15.2	3.26	6.6
Oregon	3.48	28.1	3.61	31.5	3.41	25.5	3.24	18.0
Pennsylvania	3.85	24.2	4.01	20.5	3.90	16.2	4.12	18.5
Rhode Island	5.11	10.4	4.43	9.0	4.09	11.1	4.67	16.9
South Carolina	3.35	64.9	3.32	76.7	3.11	81.4	3.77	85.8
South Dakota	3.76	51.2	3.72	37.4	3.44	27.6	3.50	24.6
Tennessee	3.89	46.3	3.84	45.7	3.34	47.6	3.92	47.0
Texas	2.51	31.7	2.20	27.8	1.89	27.1	2.58	20.1
Utah	3.67	6.9	2.74	12.0	2.34	11.0	2.10	9.0
Vermont	3.57	100.0	3.47	100.0	3.39	100.0	3.44	100.0
Virginia	3.88	24.9	3.15	21.5	3.35	14.8	4.07	18.0
Washington	3.22	41.3	2.95	41.6	2.74	32.9	2.67	24.4
West Virginia	2.74	20.6	2.93	13.0	2.60	14.4	2.76	14.3
Wisconsin	3.52	45.6	3.36	48.8	2.96	46.6	3.48	36.4
Wyoming	3.62	2.4	3.51	2.2	3.18	2.8	3.14	2.9
Total	3.07	29.0	3.05	25.1	2.71	24.0	3.42	19.4

See footnotes at end of table.

Table 32. Average Price of Natural Gas Delivered to U.S. Industrial Consumers by State, 1993-1999
(Continued)
(Dollars per Thousand Cubic Feet)

State	1997		1998		1999	
	Average Price	% of Total Volume Delivered	Average Price	% of Total Volume Delivered	Average Price	% of Total Volume Delivered
Alabama	3.65	24.6	3.30	23.1	3.42	21.8
Alaska	1.54	97.8	1.34	99.4	1.25	99.1
Arizona	3.60	25.1	3.26	33.4	3.43	36.2
Arkansas	3.71	10.5	3.48	9.1	3.45	9.6
California	4.18	8.9	3.77	9.5	3.34	8.5
Colorado	3.66	23.6	2.61	12.1	2.82	8.1
Connecticut	4.73	66.4	4.34	55.8	4.15	55.8
Delaware	4.40	31.0	4.13	22.4	4.07	16.6
Florida	4.41	10.0	3.98	7.0	4.03	5.4
Georgia	4.56	26.7	3.92	25.3	3.41	23.0
Hawaii	10.79	100.0	8.64	100.0	8.21	100.0
Idaho	2.76	2.0	3.09	2.5	3.29	2.7
Illinois	3.97	11.5	3.96	9.3	4.06	9.1
Indiana	4.33	16.0	4.28	9.2	4.16	5.7
Iowa	4.11	8.6	3.49	6.9	3.98	7.4
Kansas	3.32	9.5	3.17	9.8	2.95	9.4
Kentucky	4.19	19.2	4.00	17.8	3.32	18.4
Louisiana	2.87	10.1	2.31	9.3	2.54	8.5
Maine	5.55	91.4	5.13	87.4	4.93	78.2
Maryland	3.25	7.4	5.26	7.0	5.69	5.7
Massachusetts	5.78	20.2	5.69	13.2	5.23	18.7
Michigan	4.02	9.0	3.91	8.2	3.69	8.8
Minnesota	3.28	40.4	2.88	39.7	2.98	39.8
Mississippi	3.55	39.6	3.22	37.6	3.24	26.3
Missouri	4.78	21.8	4.51	18.7	4.42	18.7
Montana	4.79	3.1	4.68	1.5	3.44	1.7
Nebraska	3.85	27.0	3.26	12.7	3.38	14.2
Nevada	7.77	1.8	4.74	5.4	4.76	8.0
New Hampshire	4.90	48.8	4.66	30.7	4.60	24.3
New Jersey	3.78	47.0	2.97	48.1	3.14	45.6
New Mexico	3.18	29.8	3.22	9.8	2.72	17.5
New York	5.05	8.5	4.02	5.9	3.89	4.9
North Carolina	4.66	45.5	3.96	32.1	3.78	48.5
North Dakota	3.05	18.5	2.82	14.6	2.80	14.9
Ohio	4.93	5.7	4.39	4.3	3.94	4.0
Oklahoma	4.16	4.7	3.66	3.6	3.52	3.9
Oregon	3.03	16.3	3.75	14.3	4.01	13.6
Pennsylvania	4.61	14.2	4.15	13.0	3.99	11.4
Rhode Island	4.33	17.4	3.82	7.4	4.40	4.1
South Carolina	3.72	86.9	3.29	86.7	3.39	86.1
South Dakota	4.02	24.1	3.28	35.6	3.35	37.0
Tennessee	4.18	38.3	3.94	33.7	3.72	35.2
Texas	2.82	17.3	2.35	14.1	2.55	24.7
Utah	2.55	8.9	3.00	8.6	2.94	9.5
Vermont	3.07	100.0	2.80	100.0	3.06	76.6
Virginia	4.68	13.0	4.07	12.8	3.95	11.3
Washington	3.16	23.5	2.64	20.1	2.78	25.5
West Virginia	2.91	12.2	3.39	6.3	3.04	10.8
Wisconsin	4.13	27.1	3.78	22.0	4.05	20.6
Wyoming	3.49	2.5	3.37	2.0	3.30	2.9
Total	3.59	17.7	3.14	15.5	3.10	17.4

— = Not applicable.

Notes: Totals may not equal sum of components due to independent rounding. Beginning in 1996, consumption of natural gas for agricultural use was classified as industrial use. In 1995 and earlier years, agricultural use was classified as commercial use.

Sources: Energy Information Administration (EIA), Form EIA-176, "Annual Report of Natural and Supplemental Gas Supply and Disposition;" and Federal Energy Regulation Commission (FERC), Form FERC-423, "Monthly Report of Cost and Quality of Fuels for Electric Plants."

Table 33. Prices of Natural Gas Deliveries to Industrial Consumers by State, 1993-1998
(Dollars per Thousand Cubic Feet)

State	Firm		Interruptible		Total	
	Average Price	Percentage of Total Volume Delivered	Average Price	Percentage of Total Volume Delivered	Total Average Price	Percentage of Total Volume Delivered
1993						
Alabama	3.72	29.2	3.06	26.7	3.28	27.5
Alaska.....	1.29	72.5	1.36	10.3	1.29	70.6
Arizona	3.98	24.9	4.79	26.9	4.02	25.0
Arkansas	3.27	11.5	3.40	28.0	3.31	13.8
California	2.91	28.8	0.71	8.9	2.82	26.4
Colorado.....	2.48	27.6	2.28	42.0	2.35	35.6
Connecticut	5.85	74.2	3.67	70.7	4.77	72.4
Delaware	3.70	62.6	3.01	100.0	3.40	74.7
Florida	3.87	35.8	3.88	23.3	3.88	26.9
Georgia.....	5.14	44.9	3.78	30.3	4.10	32.8
Idaho	3.02	0.3	--	--	3.02	0.3
Illinois	4.65	12.0	3.32	25.0	4.44	13.1
Indiana.....	4.23	51.2	2.90	10.4	3.71	20.1
Iowa.....	4.28	9.2	3.09	56.3	3.76	14.6
Kansas	2.44	24.4	3.60	3.9	2.64	13.0
Kentucky	3.98	32.3	3.28	27.8	3.66	30.1
Louisiana	2.29	41.1	2.36	15.4	2.30	31.1
Maine.....	4.65	100.0	--	--	4.65	100.0
Maryland	6.17	2.5	3.51	26.3	3.59	20.2
Massachusetts	5.89	26.2	3.35	47.3	5.08	30.6
Michigan.....	3.92	9.5	3.69	4.2	3.91	9.1
Minnesota.....	3.86	23.1	2.84	83.8	3.20	43.4
Mississippi.....	2.98	50.5	2.99	34.5	2.99	39.6
Missouri.....	4.48	35.8	3.59	11.8	4.25	23.6
Montana	2.78	21.6	2.59	2.0	2.76	10.1
Nebraska	3.63	13.3	2.80	65.6	3.09	27.4
Nevada	4.30	4.3	--	--	4.30	4.3
New Hampshire.....	4.71	100.0	3.67	100.0	4.68	100.0
New Jersey	4.82	35.5	3.34	69.1	3.70	55.9
New Mexico.....	3.81	5.5	3.98	1.6	3.82	5.4
New York.....	5.87	23.4	3.49	18.0	5.17	21.5
North Carolina.....	4.07	83.9	3.69	77.5	3.74	78.3
North Dakota	4.81	32.3	3.29	24.5	3.42	25.0
Ohio.....	4.76	10.8	3.40	6.5	4.64	10.2
Oklahoma.....	2.61	57.6	1.95	23.6	2.20	30.4
Oregon	3.76	69.0	2.95	13.4	3.48	28.1
Pennsylvania.....	4.01	25.8	3.53	21.4	3.85	24.2
Rhode Island	7.00	5.3	3.36	98.5	5.11	10.4
South Carolina	4.35	71.5	3.19	64.0	3.35	64.9
South Dakota	4.03	84.8	3.18	27.9	3.76	51.2
Tennessee	4.43	70.5	3.42	35.6	3.89	46.3
Texas.....	2.50	51.6	2.53	11.5	2.51	31.7
Utah.....	3.68	100.0	3.63	2.5	3.67	6.9
Vermont.....	5.27	100.0	3.48	100.0	3.57	100.0
Virginia	4.32	20.6	3.41	32.0	3.88	24.9
Washington	3.15	65.6	3.52	15.9	3.22	41.3
West Virginia	2.71	28.6	3.17	1.9	2.74	20.6
Wisconsin	3.58	57.0	3.47	39.4	3.52	45.6
Wyoming	3.54	7.9	3.78	0.9	3.62	2.4
Total	3.06	33.6	3.08	23.3	3.07	29.0

See footnotes at end of table.

Table 33. Prices of Natural Gas Deliveries to Industrial Consumers by State, 1993-1998 (Continued)
(Dollars per Thousand Cubic Feet)

State	Firm		Interruptible		Total	
	Average Price	Percentage of Total Volume Delivered	Average Price	Percentage of Total Volume Delivered	Total Average Price	Percentage of Total Volume Delivered
1994						
Alabama	3.97	17.2	3.02	33.9	3.26	27.3
Alaska.....	1.42	62.3	--	--	1.42	58.4
Arizona	3.53	30.3	4.66	30.4	3.57	30.3
Arkansas	3.46	6.8	3.15	56.2	3.28	13.8
California	3.20	24.1	3.45	8.8	3.25	18.2
Colorado.....	2.63	29.4	2.25	27.1	2.38	27.9
Connecticut	5.92	98.6	3.16	92.4	4.49	95.3
Delaware	4.52	45.5	2.69	100.0	3.43	67.3
Florida	3.60	17.7	3.45	15.5	3.51	16.3
Georgia.....	5.21	29.6	3.54	40.2	3.90	37.4
Idaho	3.73	1.8	3.99	11.7	3.85	2.9
Illinois	4.61	11.5	2.97	23.3	4.39	12.4
Indiana.....	4.75	45.5	4.05	3.9	4.60	13.4
Iowa.....	4.62	8.7	2.88	29.4	3.99	11.7
Kansas	3.25	3.5	2.56	9.9	2.75	6.5
Kentucky	4.02	30.8	3.23	31.7	3.64	31.2
Louisiana	2.14	28.4	2.22	17.4	2.17	24.0
Maine.....	5.77	100.0	2.91	100.0	4.79	100.0
Maryland	6.15	3.1	^a 3.94	21.3	4.04	16.8
Massachusetts	6.69	23.9	2.82	38.0	5.25	27.7
Michigan.....	3.94	11.5	3.53	2.8	3.93	10.6
Minnesota.....	4.36	15.8	2.43	86.0	2.87	42.9
Mississippi.....	2.98	31.3	2.98	60.2	2.98	39.1
Missouri.....	4.62	17.3	3.24	34.6	4.18	20.6
Montana	4.91	9.8	4.61	--	4.91	3.9
Nebraska	3.90	9.9	2.66	71.2	3.12	21.6
Nevada	5.67	1.9	--	--	5.67	1.9
New Hampshire.....	4.81	93.8	2.90	100.0	4.44	95.0
New Jersey	4.37	38.5	3.38	69.7	3.64	57.4
New Mexico.....	3.39	10.2	4.05	2.4	3.39	9.9
New York.....	5.84	18.3	3.62	12.3	5.22	16.1
North Carolina.....	3.84	64.9	3.64	57.5	3.68	59.0
North Dakota	4.44	34.1	3.16	23.8	3.31	24.7
Ohio.....	4.53	10.3	3.57	5.9	4.45	9.7
Oklahoma.....	2.48	63.8	1.91	17.1	2.14	24.3
Oregon	3.90	60.9	3.20	18.9	3.61	31.5
Pennsylvania	4.21	18.4	3.65	26.0	4.01	20.5
Rhode Island	5.09	6.2	3.08	99.7	4.43	9.0
South Carolina	4.44	73.4	3.09	77.4	3.32	76.7
South Dakota	4.15	51.5	2.94	25.1	3.72	37.4
Tennessee	4.26	62.3	3.40	35.7	3.84	45.7
Texas.....	2.16	40.7	2.60	7.7	2.20	27.8
Utah.....	2.91	100.0	2.61	6.9	2.74	12.0
Vermont.....	4.95	100.0	3.38	100.0	3.47	100.0
Virginia	4.06	14.9	2.50	31.3	3.15	21.5
Washington	2.88	73.1	3.23	15.6	2.95	41.6
West Virginia	2.91	27.5	3.20	1.7	2.93	13.0
Wisconsin	4.34	84.8	2.80	39.1	3.36	48.8
Wyoming	3.37	6.2	3.64	1.4	3.51	2.2
Total	3.08	27.2	3.01	22.4	3.05	25.1

See footnotes at end of table.

Table 33. Prices of Natural Gas Deliveries to Industrial Consumers by State, 1993-1998 (Continued)
(Dollars per Thousand Cubic Feet)

State	Firm		Interruptible		Total	
	Average Price	Percentage of Total Volume Delivered	Average Price	Percentage of Total Volume Delivered	Total Average Price	Percentage of Total Volume Delivered
1995						
Alabama	3.37	17.6	2.77	27.7	2.96	23.4
Alaska.....	1.45	55.1	--	--	1.45	52.1
Arizona.....	3.76	24.6	4.75	28.3	3.81	24.7
Arkansas.....	2.78	7.1	2.78	50.6	2.78	13.8
California.....	3.96	15.9	2.74	6.5	3.70	12.2
Colorado.....	2.21	17.3	3.06	27.1	2.86	23.9
Connecticut.....	5.68	91.6	3.21	84.1	4.39	87.5
Delaware.....	3.72	43.1	2.50	100.0	2.94	67.6
Florida.....	3.42	15.8	3.18	15.8	3.28	15.8
Georgia.....	4.63	26.4	3.31	38.8	3.55	35.7
Idaho.....	3.82	1.2	3.47	68.7	3.67	2.2
Illinois.....	3.63	10.7	2.78	16.6	3.57	11.0
Indiana.....	3.57	46.5	2.88	4.4	3.41	14.2
Iowa.....	3.41	7.3	2.76	17.4	3.23	8.8
Kansas.....	2.51	9.4	2.09	15.8	2.23	12.8
Kentucky.....	3.58	28.8	2.84	26.3	3.26	27.7
Louisiana.....	1.78	30.5	1.96	28.0	1.82	29.8
Maine.....	5.20	100.0	2.92	100.0	4.46	100.0
Maryland.....	6.53	2.6	3.06	16.0	3.21	13.3
Massachusetts.....	6.15	24.9	2.28	47.3	4.43	31.5
Michigan.....	3.62	9.3	3.41	5.7	3.62	9.1
Minnesota.....	5.14	9.3	2.09	53.8	2.45	34.6
Mississippi.....	2.71	30.9	2.70	57.4	2.71	42.4
Missouri.....	3.86	17.7	2.67	52.2	3.48	22.4
Montana.....	4.87	7.9	4.58	--	4.87	3.1
Nebraska.....	3.62	8.2	2.22	54.2	2.79	16.5
Nevada.....	5.34	1.8	--	--	5.34	1.8
New Hampshire.....	6.01	42.1	2.33	99.3	3.80	64.4
New Jersey.....	4.77	25.4	2.73	69.9	3.11	52.9
New Mexico.....	2.82	7.4	3.37	2.2	2.83	7.1
New York.....	5.35	12.1	3.36	18.6	4.69	13.7
North Carolina.....	3.42	62.4	3.61	42.5	3.56	46.9
North Dakota.....	3.99	100.0	2.72	16.1	2.90	18.2
Ohio.....	3.97	7.9	3.19	3.2	3.93	7.3
Oklahoma.....	2.57	12.8	1.96	18.7	2.27	15.2
Oregon.....	3.74	43.8	2.99	16.5	3.41	25.5
Pennsylvania.....	4.07	16.2	3.42	16.2	3.90	16.2
Rhode Island.....	4.49	7.9	3.21	99.2	4.09	11.1
South Carolina.....	3.95	75.5	2.93	82.7	3.11	81.4
South Dakota.....	3.81	44.3	2.73	16.1	3.44	27.6
Tennessee.....	3.93	56.7	2.84	42.0	3.34	47.6
Texas.....	1.84	43.6	2.35	6.4	1.89	27.1
Utah.....	2.59	100.0	2.19	7.2	2.34	11.0
Vermont.....	4.80	100.0	3.30	100.0	3.39	100.0
Virginia.....	4.15	9.8	2.81	22.8	3.35	14.8
Washington.....	2.64	62.5	3.16	10.6	2.74	32.9
West Virginia.....	2.78	20.7	2.39	10.7	2.60	14.4
Wisconsin.....	3.96	89.9	2.44	37.3	2.96	46.6
Wyoming.....	2.91	4.7	3.40	2.2	3.18	2.8
Total.....	2.71	25.2	2.70	22.3	2.71	24.0

See footnotes at end of table.

Table 33. Prices of Natural Gas Deliveries to Industrial Consumers by State, 1993-1998 (Continued)
(Dollars per Thousand Cubic Feet)

State	Firm		Interruptible		Total	
	Average Price	Percentage of Total Volume Delivered	Average Price	Percentage of Total Volume Delivered	Total Average Price	Percentage of Total Volume Delivered
1996						
Alabama	3.80	21.7	3.52	23.3	3.64	22.6
Alaska.....	1.41	66.8	--	--	1.41	64.3
Arizona.....	3.80	19.3	3.78	26.6	3.80	19.7
Arkansas.....	3.34	7.6	3.22	48.5	3.28	13.0
California.....	3.80	15.3	3.62	3.5	3.77	10.3
Colorado.....	2.03	12.1	3.16	27.8	2.91	21.5
Connecticut.....	5.54	92.7	4.02	77.5	4.80	84.6
Delaware.....	4.59	27.8	3.81	100.0	4.32	37.3
Florida.....	4.43	12.9	4.05	12.8	4.21	12.8
Georgia.....	5.12	31.6	4.17	32.4	4.40	32.2
Idaho.....	2.80	1.4	2.66	1.6	2.78	1.4
Illinois.....	4.19	13.4	3.22	19.1	4.12	13.7
Indiana.....	3.86	48.5	2.99	6.0	3.62	16.6
Iowa.....	3.99	6.0	3.17	25.9	3.63	9.0
Kansas.....	3.06	8.2	3.13	6.7	3.09	7.6
Kentucky.....	4.01	30.8	3.58	21.6	3.87	27.1
Louisiana.....	2.79	10.3	2.98	9.6	2.84	10.1
Maine.....	5.70	88.1	3.91	100.0	5.22	91.0
Maryland.....	6.40	2.5	5.27	16.7	5.36	11.7
Massachusetts.....	6.26	24.8	3.43	28.8	5.37	25.9
Michigan.....	3.87	9.1	3.96	9.4	3.87	9.1
Minnesota.....	4.65	11.9	2.73	64.4	2.97	41.3
Mississippi.....	3.45	35.3	3.41	49.1	3.43	41.7
Missouri.....	4.70	21.0	3.37	54.2	4.35	25.0
Montana.....	4.88	6.8	3.86	--	4.88	3.4
Nebraska.....	3.80	11.2	2.90	54.1	3.29	20.4
Nevada.....	4.90	1.6	--	--	4.90	1.6
New Hampshire.....	7.13	44.4	2.86	69.7	4.79	55.4
New Jersey.....	5.08	21.1	3.58	73.6	3.82	52.2
New Mexico.....	2.90	4.1	--	--	2.90	3.5
New York.....	5.50	8.5	4.04	14.5	5.04	9.8
North Carolina.....	4.48	65.3	4.32	57.3	4.37	59.4
North Dakota.....	3.44	9.4	3.01	28.6	3.02	26.5
Ohio.....	4.08	8.1	4.65	2.2	4.10	7.3
Oklahoma.....	3.37	3.8	3.22	8.7	3.26	6.6
Oregon.....	3.48	24.2	2.83	12.4	3.24	18.0
Pennsylvania.....	4.12	18.6	4.11	18.1	4.12	18.5
Rhode Island.....	5.07	13.3	3.44	100.0	4.67	16.9
South Carolina.....	4.59	75.3	3.61	88.2	3.77	85.8
South Dakota.....	3.66	34.9	3.29	17.4	3.50	24.6
Tennessee.....	4.46	51.4	3.48	43.9	3.92	47.0
Texas.....	2.54	35.5	3.68	1.5	2.58	20.1
Utah.....	2.62	11.0	1.80	8.1	2.10	9.0
Vermont.....	4.44	100.0	3.37	100.0	3.44	100.0
Virginia.....	4.56	13.4	3.65	25.7	4.07	18.0
Washington.....	2.62	26.2	3.13	15.8	2.67	24.4
West Virginia.....	2.58	16.8	2.90	12.8	2.76	14.3
Wisconsin.....	3.91	86.1	3.17	25.4	3.48	36.4
Wyoming.....	2.84	3.5	3.38	2.6	3.14	2.9
Total.....	3.34	20.5	3.55	17.6	3.42	19.4

See footnotes at end of table.

Table 33. Prices of Natural Gas Deliveries to Industrial Consumers by State, 1993-1998 (Continued)
(Dollars per Thousand Cubic Feet)

State	Firm		Interruptible		Total	
	Average Price	Percentage of Total Volume Delivered	Average Price	Percentage of Total Volume Delivered	Total Average Price	Percentage of Total Volume Delivered
1997						
Alabama	3.86	21.0	3.41	30.3	3.65	24.6
Alaska.....	1.54	100.0	--	--	1.54	97.8
Arizona.....	3.53	24.1	4.72	82.3	3.60	25.1
Arkansas.....	3.67	6.8	3.77	35.2	3.71	10.5
California.....	4.26	12.7	3.77	3.5	4.18	8.9
Colorado.....	2.79	9.3	3.82	33.2	3.66	23.6
Connecticut.....	5.45	69.0	4.06	64.2	4.73	66.4
Delaware.....	4.53	24.9	4.03	100.0	4.40	31.0
Florida.....	4.59	13.2	4.28	8.5	4.41	10.0
Georgia.....	5.30	39.9	4.24	23.4	4.56	26.7
Hawaii.....	12.26	100.0	10.42	100.0	10.79	100.0
Idaho.....	2.77	2.8	2.55	0.2	2.76	2.0
Illinois.....	4.03	11.0	3.35	22.6	3.97	11.5
Indiana.....	4.69	44.8	3.53	6.7	4.33	16.0
Iowa.....	4.15	6.7	4.05	15.0	4.11	8.6
Kansas.....	3.23	15.8	3.68	3.4	3.32	9.5
Kentucky.....	4.21	26.1	4.11	9.9	4.19	19.2
Louisiana.....	2.90	7.3	2.85	13.8	2.87	10.1
Maine.....	6.34	88.1	3.70	100.0	5.55	91.4
Maryland.....	6.92	2.7	2.82	9.3	3.25	7.4
Massachusetts.....	6.77	20.0	3.35	20.8	5.78	20.2
Michigan.....	4.02	8.8	4.01	81.7	4.02	9.0
Minnesota.....	5.46	11.2	2.98	62.5	3.28	40.4
Mississippi.....	3.57	33.6	3.54	47.4	3.55	39.6
Missouri.....	5.18	17.6	3.83	51.5	4.78	21.8
Montana.....	4.79	6.4	--	--	4.79	3.1
Nebraska.....	4.24	53.0	3.02	13.3	3.85	27.0
Nevada.....	7.77	1.8	--	--	7.77	1.8
New Hampshire.....	7.37	37.3	2.74	66.9	4.90	48.8
New Jersey.....	5.81	10.9	3.58	70.7	3.78	47.0
New Mexico.....	3.18	11.0	--	--	3.18	29.8
New York.....	5.44	7.3	4.09	15.0	5.05	8.5
North Carolina.....	4.91	57.2	4.55	41.8	4.66	45.5
North Dakota.....	3.30	2.0	3.03	40.4	3.05	18.5
Ohio.....	4.92	6.5	5.51	0.4	4.93	5.7
Oklahoma.....	4.51	4.9	3.72	4.5	4.16	4.7
Oregon.....	3.17	20.5	2.75	11.4	3.03	16.3
Pennsylvania.....	4.61	15.2	4.59	11.4	4.61	14.2
Rhode Island.....	4.60	14.4	3.28	100.0	4.33	17.4
South Carolina.....	4.43	74.6	3.59	89.5	3.72	86.9
South Dakota.....	4.26	34.4	3.67	16.8	4.02	24.1
Tennessee.....	4.74	37.3	3.74	39.1	4.18	38.3
Texas.....	2.77	29.3	4.50	1.2	2.82	17.3
Utah.....	3.23	9.1	2.14	8.8	2.55	8.9
Vermont.....	4.40	100.0	2.97	100.0	3.07	100.0
Virginia.....	5.81	8.7	3.82	20.7	4.68	13.0
Washington.....	3.14	27.1	3.34	10.3	3.16	23.5
West Virginia.....	2.89	31.1	3.42	0.7	2.91	12.2
Wisconsin.....	4.56	45.3	3.63	18.3	4.13	27.1
Wyoming.....	3.67	3.8	3.29	1.8	3.49	2.5
Total.....	3.58	18.6	3.61	16.2	3.59	17.7

See footnotes at end of table.

Table 33. Prices of Natural Gas Deliveries to Industrial Consumers by State, 1993-1998 (Continued)
(Dollars per Thousand Cubic Feet)

State	Firm		Interruptible		Total	
	Average Price	Percentage of Total Volume Delivered	Average Price	Percentage of Total Volume Delivered	Total Average Price	Percentage of Total Volume Delivered
1998						
Alabama	3.51	23.7	3.10	22.7	3.30	23.1
Alaska.....	1.34	100.0	--	--	1.34	99.4
Arizona.....	3.23	32.6	3.94	82.1	3.26	33.4
Arkansas.....	3.46	6.6	3.50	26.2	3.48	9.1
California.....	3.77	13.6	3.81	1.9	3.77	9.5
Colorado.....	2.44	18.3	3.81	3.6	2.61	12.1
Connecticut.....	5.42	53.6	3.41	57.9	4.34	55.8
Delaware.....	4.28	19.2	3.55	65.6	4.13	22.4
Florida.....	3.94	5.2	3.99	8.2	3.98	7.0
Georgia.....	4.87	49.5	3.55	21.2	3.92	25.3
Hawaii.....	10.06	100.0	8.36	100.0	8.64	100.0
Idaho.....	3.09	3.9	3.11	0.3	3.09	2.5
Illinois.....	4.14	8.3	2.94	29.5	3.96	9.3
Indiana.....	4.65	28.9	3.58	4.0	4.28	9.2
Iowa.....	3.57	5.7	3.36	10.7	3.49	6.9
Kansas.....	2.96	13.7	3.85	5.2	3.17	9.8
Kentucky.....	4.08	15.2	3.85	25.5	4.00	17.8
Louisiana.....	2.38	6.9	2.25	13.6	2.31	9.3
Maine.....	5.81	84.1	3.01	100.0	5.13	87.4
Maryland.....	6.25	8.1	4.19	6.1	5.26	7.0
Massachusetts.....	6.83	11.8	3.05	18.3	5.69	13.2
Michigan.....	3.92	8.0	3.68	78.6	3.91	8.2
Minnesota.....	4.63	9.2	2.64	71.7	2.88	39.7
Mississippi.....	3.23	29.7	3.20	51.4	3.22	37.6
Missouri.....	4.93	15.6	3.46	37.0	4.51	18.7
Montana.....	4.68	4.1	--	--	4.68	1.5
Nebraska.....	3.91	8.0	2.93	18.3	3.26	12.7
Nevada.....	4.74	5.4	--	--	4.74	5.4
New Hampshire.....	6.52	23.0	2.79	46.6	4.66	30.7
New Jersey.....	3.61	10.7	2.91	72.4	2.97	48.1
New Mexico.....	3.22	11.0	--	--	3.22	9.8
New York.....	4.45	4.4	3.36	12.4	4.02	5.9
North Carolina.....	4.67	40.6	3.54	28.6	3.96	32.1
North Dakota.....	4.36	1.3	2.74	29.2	2.82	14.6
Ohio.....	4.41	4.8	3.84	0.9	4.39	4.3
Oklahoma.....	3.81	5.0	3.18	2.0	3.66	3.6
Oregon.....	3.30	32.8	5.72	4.1	3.75	14.3
Pennsylvania.....	4.30	14.5	3.63	9.6	4.15	13.0
Rhode Island.....	4.13	6.6	2.82	12.3	3.82	7.4
South Carolina.....	3.97	76.8	3.15	89.1	3.29	86.7
South Dakota.....	3.35	48.1	3.11	21.8	3.28	35.6
Tennessee.....	4.38	31.6	3.64	35.3	3.94	33.7
Texas.....	2.28	22.6	3.76	1.5	2.35	14.1
Utah.....	3.71	6.6	2.54	10.7	3.00	8.6
Vermont.....	--	--	2.80	100.0	2.80	100.0
Virginia.....	4.95	5.8	3.67	28.7	4.07	12.8
Washington.....	2.60	22.1	3.06	11.2	2.64	20.1
West Virginia.....	3.40	17.6	2.91	0.2	3.39	6.3
Wisconsin.....	4.22	39.1	3.22	13.9	3.78	22.0
Wyoming.....	3.42	2.6	3.32	1.6	3.37	2.0
Total.....	3.14	15.8	3.15	15.0	3.14	15.5

^a Includes take or pay, fixed minimum bill, and/or other fixed charges.
-- = Not applicable.

Notes: Totals may not equal sum of components due to independent rounding. Beginning in 1996, consumption of natural gas for agricultural use was classified as industrial use. In 1995 and earlier years, agricultural use was classified as commercial use.

Sources: Energy Information Administration, Form EIA-176, "Annual Report of Natural and Supplemental Gas Supply and Disposition."

Table 34. Average Price of Natural Gas Delivered to U.S. Vehicle Fuel Consumers by State, 1990-1999
(Dollars per Thousand Cubic Feet)

State	1990		1991		1992		1993	
	Average Price	% of Total Volume Delivered	Average Price	% of Total Volume Delivered	Average Price	% of Total Volume Delivered	Average Price	% of Total Volume Delivered
Alabama	0.74	--	--	--	6.46	--	4.60	100.0
Arizona	--	--	3.82	--	3.63	--	3.57	100.0
Arkansas	--	--	--	--	--	--	--	--
California	4.84	--	5.77	--	6.43	--	4.76	88.9
Colorado	3.48	--	3.44	--	3.45	--	2.70	80.9
Connecticut	--	--	--	--	12.45	--	8.97	100.0
D.C.	--	--	--	--	--	--	--	--
Delaware	--	--	--	--	--	--	--	--
Florida	2.72	--	4.73	--	4.44	--	4.45	100.0
Georgia.....	--	--	--	--	--	--	3.54	100.0
Idaho	--	--	--	--	--	--	--	--
Illinois	4.50	--	3.41	--	3.80	--	4.04	87.1
Indiana.....	2.69	--	4.71	--	4.25	--	5.23	100.0
Iowa	6.48	--	3.11	--	3.99	--	3.84	100.0
Kansas	--	--	--	--	--	--	--	--
Kentucky.....	--	--	--	--	3.78	--	5.30	100.0
Louisiana.....	3.24	--	3.56	--	4.30	--	3.47	100.0
Maryland.....	--	--	--	--	--	--	3.57	100.0
Massachusetts	3.59	--	3.90	--	3.65	--	4.97	100.0
Michigan	2.03	--	2.15	--	0.99	--	3.36	97.6
Minnesota	--	--	--	--	--	--	6.08	100.0
Mississippi	--	--	--	--	--	--	--	--
Missouri	--	--	--	--	--	--	--	--
Montana	4.59	--	4.50	--	4.51	--	5.17	100.0
Nebraska	--	--	--	--	--	--	--	--
Nevada	--	--	3.72	--	3.45	--	3.34	100.0
New Hampshire.....	--	--	--	--	--	--	--	--
New Jersey.....	--	--	--	--	--	--	--	--
New Mexico.....	--	--	--	--	--	--	--	--
New York.....	4.70	--	4.68	--	5.47	--	4.45	100.0
North Carolina	4.56	--	4.65	--	5.08	--	2.60	100.0
North Dakota	4.31	--	3.34	--	4.25	--	4.61	100.0
Ohio	3.16	--	2.97	--	3.12	--	4.82	100.0
Oklahoma	--	--	3.83	--	3.06	--	2.66	100.0
Oregon	--	--	--	--	2.17	--	3.77	100.0
Pennsylvania	4.88	--	5.26	--	5.97	--	8.28	100.0
Rhode Island.....	3.87	--	3.77	--	3.88	--	7.09	100.0
South Carolina.....	--	--	--	--	--	--	--	--
South Dakota.....	--	--	4.13	--	4.08	--	4.19	100.0
Tennessee.....	4.29	--	4.11	--	4.35	--	4.63	100.0
Texas.....	3.09	--	5.49	--	4.53	--	5.03	8.8
Utah.....	6.85	--	5.52	--	5.42	--	5.27	100.0
Virginia	--	--	--	--	--	--	5.62	100.0
Washington	4.05	--	4.06	--	4.20	--	4.42	100.0
West Virginia	--	--	--	--	2.90	--	2.90	100.0
Wisconsin	3.38	--	3.44	--	3.69	--	3.80	100.0
Wyoming	--	--	5.66	--	5.74	--	5.66	100.0
Total	3.39	--	3.96	--	4.05	--	4.27	87.8

See footnotes at end of table.

Table 34. Average Price of Natural Gas Delivered to U.S. Vehicle Fuel Consumers by State, 1990-1999
(Continued)
(Dollars per Thousand Cubic Feet)

State	1994		1995		1996	
	Average Price	% of Total Volume Delivered	Average Price	% of Total Volume Delivered	Average Price	% of Total Volume Delivered
Alabama	4.24	100.0	3.51	100.0	2.92	100.0
Arizona	3.93	100.0	3.76	100.0	3.45	100.0
Arkansas	4.29	--	3.94	100.0	3.86	100.0
California	5.09	65.7	5.54	59.8	4.75	89.3
Colorado	3.55	88.0	1.51	49.3	2.12	57.5
Connecticut	7.74	100.0	6.08	100.0	6.66	100.0
D.C.	--	--	2.06	100.0	4.94	100.0
Delaware	--	--	3.00	100.0	3.03	100.0
Florida	4.36	100.0	3.86	100.0	4.87	100.0
Georgia	4.07	100.0	3.86	100.0	3.86	100.0
Idaho	2.29	--	3.36	100.0	3.14	100.0
Illinois	3.22	93.6	2.89	96.5	3.44	99.1
Indiana	5.11	100.0	7.13	100.0	7.20	88.8
Iowa	3.51	100.0	2.98	100.0	2.70	100.0
Kansas	3.18	100.0	2.76	100.0	3.06	100.0
Kentucky	4.62	100.0	5.10	100.0	5.54	100.0
Louisiana	2.36	100.0	2.99	100.0	3.53	100.0
Maryland	3.76	100.0	3.06	100.0	3.82	100.0
Massachusetts	2.32	100.0	4.22	100.0	4.51	100.0
Michigan	2.84	97.1	3.08	100.0	3.38	100.0
Minnesota	1.90	100.0	1.82	100.0	3.42	100.0
Mississippi	2.82	100.0	1.63	100.0	2.51	98.7
Missouri	4.37	100.0	2.74	100.0	3.19	100.0
Montana	4.34	100.0	4.61	48.0	3.93	23.5
Nebraska	4.67	100.0	--	--	--	--
Nevada	3.81	98.7	3.73	100.0	3.53	100.0
New Hampshire	6.21	100.0	6.16	100.0	--	--
New Jersey	4.26	100.0	4.28	100.0	6.93	100.0
New Mexico	5.11	72.4	3.86	96.0	4.78	86.8
New York	3.64	100.0	2.13	100.0	5.47	97.3
North Carolina	4.44	100.0	4.27	100.0	--	--
North Dakota	4.19	100.0	2.71	99.0	1.54	99.7
Ohio	4.87	100.0	4.44	100.0	4.77	100.0
Oklahoma	2.36	100.0	2.36	100.0	2.36	100.0
Oregon	4.91	100.0	4.63	100.0	4.43	100.0
Pennsylvania	6.46	100.0	7.24	100.0	4.14	100.0
Rhode Island	7.09	100.0	5.85	100.0	3.34	100.0
South Carolina	3.40	100.0	4.67	100.0	2.87	100.0
South Dakota	3.17	100.0	3.89	100.0	3.76	100.0
Tennessee	5.69	100.0	5.08	100.0	5.49	100.0
Texas	3.41	100.0	2.88	100.0	3.34	100.0
Utah	4.90	100.0	4.73	100.0	4.49	100.0
Virginia	2.57	100.0	2.30	100.0	2.80	100.0
Washington	4.29	100.0	5.63	100.0	2.62	100.0
West Virginia	3.82	100.0	2.08	100.0	2.20	100.0
Wisconsin	3.41	100.0	2.96	100.0	2.40	100.0
Wyoming	4.62	100.0	5.34	100.0	5.24	100.0
Total	4.11	86.9	3.98	86.6	4.34	94.0

See footnotes at end of table.

Table 34. Average Price of Natural Gas Delivered to U.S. Vehicle Fuel Consumers by State, 1990-1999
(Continued)
(Dollars per Thousand Cubic Feet)

State	1997		1998		1999	
	Average Price	% of Total Volume Delivered	Average Price	% of Total Volume Delivered	Average Price	% of Total Volume Delivered
Alabama	2.42	100.0	1.98	100.0	7.62	100.0
Arizona	3.49	100.0	4.46	100.0	5.28	100.0
Arkansas	5.21	100.0	5.35	100.0	5.03	100.0
California	4.50	82.3	4.23	76.5	4.43	79.0
Colorado.....	2.45	100.0	2.09	100.0	2.09	100.0
Connecticut	5.68	100.0	5.21	100.0	5.11	100.0
D.C.	3.01	100.0	2.60	100.0	2.80	100.0
Delaware	2.85	100.0	2.60	100.0	2.91	100.0
Florida	5.07	100.0	4.72	100.0	4.56	100.0
Georgia.....	4.14	100.0	4.10	100.0	3.98	94.2
Idaho	4.19	100.0	3.39	100.0	3.58	100.0
Illinois	3.01	96.6	2.76	100.0	2.94	100.0
Indiana.....	5.53	76.0	5.33	76.2	6.53	68.7
Iowa.....	5.41	100.0	4.82	100.0	2.57	100.0
Kansas	3.70	100.0	5.59	100.0	6.08	25.2
Kentucky	6.68	100.0	6.75	100.0	6.68	100.0
Louisiana.....	5.57	83.2	4.75	66.5	4.47	100.0
Maryland	3.58	100.0	3.09	100.0	3.05	100.0
Massachusetts	3.70	100.0	2.41	100.0	4.65	100.0
Michigan.....	4.01	100.0	3.51	100.0	3.73	100.0
Minnesota.....	3.50	98.5	2.40	98.4	3.41	96.5
Mississippi.....	2.76	100.0	2.79	100.0	2.91	100.0
Missouri.....	3.79	100.0	3.38	100.0	3.04	100.0
Montana.....	3.83	15.3	4.18	22.6	3.79	97.6
Nebraska.....	--	--	--	--	--	--
Nevada.....	3.61	100.0	3.86	100.0	3.84	100.0
New Hampshire.....	--	--	--	--	--	--
New Jersey	7.06	100.0	7.74	100.0	7.38	100.0
New Mexico.....	4.67	69.3	3.92	62.2	4.23	49.7
New York.....	4.14	100.0	6.66	100.0	5.14	100.0
North Carolina.....	--	--	--	--	--	--
North Dakota	3.92	98.5	4.01	97.5	4.50	100.0
Ohio.....	6.24	100.0	5.90	100.0	3.26	100.0
Oklahoma.....	2.46	100.0	2.49	100.0	1.72	100.0
Oregon	5.92	100.0	5.92	100.0	6.00	100.0
Pennsylvania.....	5.00	100.0	5.02	100.0	5.93	68.3
Rhode Island	5.27	100.0	5.15	100.0	4.83	100.0
South Carolina	5.17	100.0	0.19	100.0	5.26	100.0
South Dakota	3.48	100.0	4.95	100.0	4.83	100.0
Tennessee	5.59	100.0	4.98	100.0	5.08	100.0
Texas.....	3.17	100.0	1.77	100.0	3.17	100.0
Utah.....	5.37	100.0	5.42	100.0	5.32	100.0
Virginia	5.05	100.0	5.09	100.0	6.25	100.0
Washington	3.81	100.0	3.84	100.0	3.84	100.0
West Virginia	2.69	100.0	2.55	100.0	2.55	100.0
Wisconsin.....	2.38	100.0	1.13	100.0	1.94	88.6
Wyoming	5.56	100.0	6.30	100.0	6.17	100.0
Total	4.44	89.7	4.59	85.4	4.34	85.6

-- = Not applicable.

Notes: Totals may not equal sum due to independent rounding.

Source: Energy Information Administration (EIA), Form EIA-176, "Annual Report of Natural and Supplemental Gas Supply and Disposition;" and Federal Energy Regulation Commission (FERC), Form FERC-423, "Monthly Report of Cost and Quality of Fuels for Electric Plants."

Table 35. Average Price of Natural Gas Delivered to U.S. Electric Utilities by State, 1967-1999
(Dollars per Thousand Cubic Feet)

State	1967	1968	1969	1970	1971	1972	1973	1974	1975
Alabama.....	0.22	0.23	0.26	0.27	0.32	0.35	0.39	0.61	1.08
Alaska.....	0.38	0.36	0.33	0.37	0.43	0.43	0.47	0.50	0.51
Arizona.....	0.31	0.31	0.34	0.37	0.42	0.42	0.45	0.54	0.78
Arkansas.....	0.27	0.25	0.26	0.25	0.28	0.31	0.37	0.43	0.67
California.....	0.35	0.35	0.33	0.35	0.36	0.40	0.45	0.63	1.11
Colorado.....	0.22	0.22	0.23	0.23	0.26	0.31	0.34	0.44	0.60
Connecticut.....	0.31	0.31	0.34	0.35	0.39	0.43	--	0.64	1.36
D.C.....	a	a	a	a	a	a	a	a	a
Delaware.....	0.29	0.32	0.34	0.38	0.48	0.48	0.57	0.80	1.41
Florida.....	0.28	0.33	0.36	0.37	0.40	0.40	0.49	0.52	0.56
Georgia.....	0.28	0.27	0.28	0.29	0.32	0.36	0.43	0.55	0.66
Idaho.....	--	--	--	--	--	--	--	0.48	0.61
Illinois.....	0.26	0.28	0.31	0.36	0.39	0.44	0.51	0.73	1.16
Indiana.....	0.27	0.28	0.29	0.35	0.39	0.43	0.49	0.57	0.82
Iowa.....	0.27	0.27	0.27	0.28	0.32	0.38	0.41	0.55	0.69
Kansas.....	0.27	0.28	0.27	0.29	0.32	0.38	0.40	0.46	0.50
Kentucky.....	0.27	0.27	0.28	0.29	0.33	0.36	0.43	0.49	0.91
Louisiana.....	0.21	0.21	0.22	0.22	0.24	0.27	0.29	0.49	0.54
Maine.....	--	--	--	--	^b 0.46	^b 0.45	^b 0.51	^b 0.61	^b 0.69
Maryland.....	^a 0.27	^a 0.28	^a 0.32	^a 0.33	^a 0.35	^a 0.37	^a 0.42	^a 0.60	^a 1.02
Massachusetts.....	0.32	0.32	0.34	0.34	0.44	0.45	0.54	0.87	1.22
Michigan.....	0.25	0.33	0.37	0.42	0.47	0.49	0.56	0.83	1.31
Minnesota.....	0.25	0.25	0.26	0.26	0.29	0.40	0.41	0.47	0.54
Mississippi.....	0.26	0.26	0.27	0.27	0.31	0.32	0.42	0.49	0.72
Missouri.....	0.23	0.24	0.25	0.26	0.31	0.37	0.42	0.50	0.57
Montana.....	0.24	0.24	0.23	0.28	0.33	0.34	0.35	0.38	0.49
Nebraska.....	0.26	0.26	0.27	0.27	0.31	0.37	0.41	0.48	0.62
Nevada.....	0.39	0.38	0.40	0.41	0.45	0.47	0.53	0.76	1.24
New Hampshire.....	--	--	--	--	b	b	b	b	b
New Jersey.....	0.30	0.30	0.34	0.40	0.47	0.49	0.55	0.72	0.98
New Mexico.....	0.27	0.28	0.28	0.32	0.36	0.37	0.40	0.48	0.54
New York.....	0.43	0.38	0.38	0.38	0.44	0.47	0.59	0.90	1.00
North Carolina.....	0.29	0.31	0.34	0.38	0.48	0.50	0.58	0.79	0.92
North Dakota.....	0.26	0.35	0.35	0.36	0.40	0.40	0.42	0.47	0.65
Ohio.....	0.37	0.36	0.39	0.40	0.50	0.50	0.58	0.73	1.30
Oklahoma.....	0.20	0.19	0.20	0.20	0.21	0.25	0.28	0.38	0.52
Oregon.....	0.40	0.37	0.37	0.38	0.44	0.45	0.49	0.78	1.00
Pennsylvania.....	0.36	0.33	0.34	0.43	0.50	0.50	0.58	0.87	1.10
Rhode Island.....	0.37	0.35	0.37	0.40	0.50	0.51	0.57	0.96	1.27
South Carolina.....	0.30	0.30	0.31	0.38	0.44	0.49	0.55	0.71	0.77
South Dakota.....	0.26	0.27	0.30	0.33	0.35	0.36	0.42	0.49	0.63
Tennessee.....	0.21	0.21	0.23	0.25	0.28	0.33	0.34	--	--
Texas.....	0.26	0.03	0.22	0.25	0.29	0.29	0.32	0.47	0.87
Utah.....	0.28	0.28	0.27	0.29	0.30	0.32	0.33	0.43	0.64
Vermont.....	--	--	--	--	b	b	b	b	b
Virginia.....	0.29	0.28	0.29	0.30	0.37	0.42	0.46	0.54	0.71
Washington.....	--	--	--	--	--	--	--	--	--
West Virginia.....	0.28	0.29	0.31	0.33	0.35	0.38	0.41	0.49	0.63
Wisconsin.....	0.29	0.34	0.35	0.43	0.45	0.45	0.52	0.72	0.84
Wyoming.....	0.19	0.21	0.21	0.23	0.29	0.30	0.34	0.47	0.79
Total.....	0.28	0.22	0.27	0.29	0.32	0.34	0.38	0.51	0.77

See footnotes at end of table.

Table 35. Average Price of Natural Gas Delivered to U.S. Electric Utilities by State, 1967-1999
(Continued)
(Dollars per Thousand Cubic Feet)

State	1976	1977	1978	1979	1980	1981	1982	1983
Alabama	1.12	2.07	2.35	2.56	2.96	3.29	3.38	3.45
Alaska	0.66	0.76	0.83	0.87	0.48	0.55	0.71	^c 1.09
Arizona	0.86	1.15	1.42	2.21	2.55	2.79	3.83	4.30
Arkansas	0.77	1.02	1.16	1.76	2.21	2.75	3.09	3.32
California	1.50	2.22	2.31	2.58	3.71	4.21	5.29	5.32
Colorado	0.81	1.03	1.31	1.87	2.59	3.17	3.48	4.17
Connecticut	1.66	--	--	--	--	--	--	--
D.C.	^a	^a	^a	^a	--	--	--	--
Delaware	1.74	2.03	1.95	2.90	3.62	4.34	4.22	4.22
Florida	0.67	0.89	1.06	1.30	1.55	1.87	2.22	2.56
Georgia	0.98	1.33	1.74	2.83	2.65	3.53	4.18	4.28
Idaho	0.85	2.04	1.58	2.80	3.90	4.44	5.74	6.56
Illinois	1.47	1.84	2.94	2.81	3.26	4.23	4.70	5.44
Indiana	1.16	1.35	1.66	2.26	2.52	3.00	3.56	4.25
Iowa	0.93	1.23	1.69	2.02	2.43	2.99	3.64	3.85
Kansas	0.76	0.99	1.18	1.38	1.71	2.11	2.38	2.81
Kentucky	0.96	1.11	1.06	1.72	2.21	2.64	3.47	3.88
Louisiana	0.83	0.96	1.18	1.54	2.09	2.82	3.23	3.30
Maine	^b 1.51	^b 2.01	^b 2.23	^b 2.63	--	--	--	--
Maryland	^a 1.30	^a 2.09	^a 2.23	^a 2.66	2.56	2.81	4.21	^c 4.48
Massachusetts	1.77	1.88	1.87	2.72	3.40	3.94	4.22	4.10
Michigan	1.54	1.33	1.11	1.40	2.02	2.15	2.54	0.93
Minnesota	0.79	1.08	1.35	1.71	1.97	2.58	3.35	3.84
Mississippi	1.02	1.38	1.52	1.83	2.15	2.65	3.24	3.42
Missouri	0.74	1.09	1.11	1.48	2.17	2.62	3.72	4.14
Montana	0.61	0.79	0.82	2.28	4.06	4.23	2.01	0.96
Nebraska	0.79	0.94	1.08	1.38	1.73	2.26	2.96	3.09
Nevada	1.45	1.84	1.68	2.43	2.78	3.38	4.18	4.83
New Hampshire	^b	^b	^b	^b	--	3.53	--	--
New Jersey	1.44	1.84	2.02	2.66	3.12	4.14	4.44	4.20
New Mexico	0.65	1.48	1.71	2.14	2.54	2.91	3.29	3.56
New York	1.24	1.45	1.54	2.35	2.76	3.60	4.03	4.10
North Carolina	1.00	1.00	2.00	4.54	3.26	4.63	4.62	^c 4.86
North Dakota	0.86	0.93	1.38	2.00	2.59	4.45	3.28	^c 4.61
Ohio	1.56	0.99	1.00	1.39	2.92	3.31	4.31	5.23
Oklahoma	0.85	1.36	1.48	1.62	1.82	2.01	2.17	2.52
Oregon	1.00	2.00	--	3.05	4.28	4.60	5.32	^c 5.42
Pennsylvania	1.33	2.05	2.53	2.57	3.67	4.08	4.13	5.10
Rhode Island	1.43	--	--	2.58	3.39	3.34	4.04	3.90
South Carolina	0.92	1.26	1.97	2.27	2.48	3.37	4.05	4.40
South Dakota	0.89	1.20	1.50	1.87	1.94	2.24	3.57	^c 3.89
Tennessee	0.93	--	--	--	2.37	2.93	3.95	^c 3.87
Texas	0.98	1.25	1.44	1.66	1.91	2.53	3.24	3.25
Utah	0.99	1.03	1.25	1.55	1.91	2.13	2.29	2.95
Vermont	^b	^b	^b	^b	4.50	4.82	5.00	^c 4.22
Virginia	1.09	1.62	2.20	2.87	3.19	3.89	4.26	4.39
Washington	--	--	2.38	3.08	3.54	3.94	5.81	^c 4.50
West Virginia	0.66	1.94	1.79	2.77	2.99	4.48	4.15	4.55
Wisconsin	1.17	1.78	1.99	2.27	2.96	3.68	4.23	4.24
Wyoming	0.80	1.78	2.10	2.71	3.90	3.92	4.37	4.97
Total	1.06	1.32	1.48	1.81	2.27	2.89	3.48	3.58

See footnotes at end of table.

Table 35. Average Price of Natural Gas Delivered to U.S. Electric Utilities by State, 1967-1999
(Continued)
(Dollars per Thousand Cubic Feet)

State	1984	1985	1986	1987	1988	1989	1990	1991
Alabama	3.70	3.48	2.62	2.23	2.15	2.27	2.22	1.91
Alaska	^c 1.05	^c 0.94	^c 1.12	^c 1.14	^c 1.34	^c 1.36	1.59	0.53
Arizona	4.21	3.95	2.46	2.26	2.32	2.32	2.45	2.06
Arkansas	3.50	2.96	1.64	1.57	1.39	1.69	1.57	1.44
California	5.34	4.70	2.94	2.60	2.93	3.04	3.13	2.95
Colorado	3.70	3.48	3.07	2.29	2.25	2.23	2.15	2.14
Connecticut	3.81	3.49	2.16	2.44	2.24	2.59	2.81	2.16
D.C.	--	--	--	--	--	--	--	--
Delaware	4.61	4.03	2.82	2.84	2.59	2.73	2.72	2.49
Florida	3.35	3.29	2.10	2.73	2.12	2.49	2.56	2.17
Georgia	4.54	4.40	2.05	3.80	2.80	3.23	3.04	2.83
Idaho	6.22	5.71	^c 4.86	--	--	--	--	--
Illinois	5.10	5.31	4.75	3.71	3.34	3.32	2.73	2.14
Indiana	4.13	4.19	4.51	2.87	2.60	2.70	2.58	2.38
Iowa	3.82	3.71	3.46	2.15	2.04	2.69	3.06	2.70
Kansas	3.14	2.79	2.41	2.14	2.05	1.92	1.74	1.65
Kentucky	3.69	3.62	3.02	2.85	2.52	2.73	3.04	2.65
Louisiana	3.18	2.86	1.94	1.67	1.70	1.78	1.73	1.59
Maine	--	--	--	--	--	--	--	--
Maryland	^c 3.62	^c 3.82	2.36	2.80	2.71	2.72	2.55	2.36
Massachusetts	4.30	3.57	2.48	2.48	2.29	2.49	2.53	2.27
Michigan	2.71	2.24	1.63	1.18	0.41	0.19	0.47	0.76
Minnesota	3.77	3.70	3.00	2.06	1.99	2.16	1.93	1.71
Mississippi	2.95	2.90	2.27	1.91	1.90	1.88	1.83	1.61
Missouri	3.92	3.26	2.84	2.84	2.75	2.50	1.75	1.51
Montana	0.78	0.73	1.03	1.11	1.53	1.38	1.77	4.33
Nebraska	3.29	3.44	3.12	2.51	2.56	2.26	1.90	1.85
Nevada	4.59	4.34	3.14	2.65	2.79	2.17	2.02	1.78
New Hampshire	4.02	--	--	^c 3.01	^c 2.48	^c 3.16	--	--
New Jersey	4.50	4.14	2.60	2.63	2.32	2.54	2.24	2.02
New Mexico	3.52	3.52	3.44	2.42	2.19	2.20	1.97	1.73
New York	4.12	3.60	2.31	2.51	2.30	2.42	2.46	2.30
North Carolina	^c 5.20	^c 4.94	^c 2.83	^c 3.19	^c 3.48	^c 3.57	3.20	2.76
North Dakota	6.16	5.00	^c 4.87	4.74	4.56	4.61	4.01	4.36
Ohio	^c 5.24	^c 5.05	4.74	3.48	3.51	3.15	2.57	2.19
Oklahoma	2.76	3.05	2.75	2.73	2.92	3.05	3.14	2.98
Oregon	^c 3.92	--	--	--	--	--	--	1.59
Pennsylvania	4.86	5.13	4.24	3.62	3.45	3.58	3.05	3.05
Rhode Island	4.03	3.48	--	2.37	2.15	2.49	2.24	2.04
South Carolina	4.51	4.67	2.27	3.45	1.86	2.27	1.76	1.53
South Dakota	4.26	3.77	^c 3.52	^c 2.46	^c 2.33	^c 2.62	2.64	1.77
Tennessee	--	--	--	--	2.46	^c 2.83	2.82	2.52
Texas	3.25	3.25	2.34	2.13	2.16	2.23	2.17	2.03
Utah	3.74	4.11	3.66	5.47	3.05	^c 3.38	5.04	1.72
Vermont	^c 4.34	^c 4.85	^c 30.19	--	--	^c 2.64	2.42	1.72
Virginia	4.39	3.57	2.11	2.53	2.16	2.57	2.69	1.90
Washington	^c 5.11	^c 4.69	^c 24.92	^c 19.70	^c 3.15	^c 5.19	22.32	4.02
West Virginia	5.02	4.85	3.99	3.91	3.89	4.59	5.13	3.63
Wisconsin	4.02	4.11	3.75	3.88	3.26	3.11	2.95	2.72
Wyoming	4.99	4.56	3.89	3.32	3.78	3.61	3.26	3.51
Total	3.70	3.55	2.43	2.32	2.33	2.43	2.38	2.18

See footnotes at end of table.

Table 35. Average Price of Natural Gas Delivered to U.S. Electric Utilities by State, 1967-1999
(Continued)
(Dollars per Thousand Cubic Feet)

State	1992	1993	1994	1995	1996	1997	1998	1999
Alabama	2.28	2.65	2.37	2.01	2.95	2.86	2.58	2.98
Alaska	0.57	0.64	0.72	1.29	1.45	1.74	1.80	1.59
Arizona	2.28	2.88	2.23	1.77	3.03	2.99	2.42	2.67
Arkansas	1.57	2.27	1.87	1.74	2.52	2.69	2.29	2.59
California	2.81	3.05	2.56	2.28	2.75	3.08	2.79	2.76
Colorado	2.14	2.53	2.21	1.74	2.09	3.16	2.98	2.65
Connecticut	2.74	3.90	1.99	2.01	2.76	2.47	2.44	2.74
D.C.	--	--	--	--	--	--	--	--
Delaware	2.70	2.69	2.43	2.34	3.13	3.15	2.89	2.98
Florida	2.30	2.36	2.18	2.26	3.12	2.51	2.27	3.10
Georgia	2.89	3.31	3.29	2.79	2.88	2.72	3.21	2.57
Idaho	--	--	--	--	--	--	--	--
Illinois	2.24	2.48	2.04	1.71	2.62	2.55	2.25	2.41
Indiana	2.48	2.77	2.72	2.49	3.48	3.23	2.88	2.97
Iowa	3.08	3.12	3.18	2.72	3.23	3.41	3.07	3.15
Kansas	1.94	2.26	1.89	1.58	2.25	2.53	2.14	2.36
Kentucky	2.77	3.07	2.93	3.01	3.49	3.45	3.40	3.49
Louisiana	1.91	2.49	2.17	1.88	2.94	2.79	2.37	2.59
Maine	--	--	--	--	--	--	--	--
Maryland	2.66	3.01	2.57	2.24	3.11	2.97	2.75	3.20
Massachusetts	2.68	2.72	2.32	2.06	3.07	3.11	2.78	2.72
Michigan	0.81	0.92	0.97	0.73	0.74	0.79	1.24	1.53
Minnesota	1.85	2.47	2.14	1.77	2.18	2.44	2.36	2.69
Mississippi	1.85	2.47	1.98	1.78	2.78	2.72	2.31	2.49
Missouri	1.89	2.34	1.90	1.69	2.58	2.81	2.26	2.66
Montana	3.30	2.83	1.21	3.84	2.89	NA	2.06	2.01
Nebraska	2.28	2.66	2.02	1.65	2.07	2.86	2.40	2.80
Nevada	1.91	2.45	1.99	1.71	2.12	2.18	2.38	2.51
New Hampshire	2.20	2.21	2.13	1.86	NA	2.71	--	2.67
New Jersey	2.18	2.38	2.17	2.18	2.96	3.06	2.74	3.08
New Mexico	1.99	2.23	1.99	1.57	2.31	2.64	2.22	2.31
New York	2.48	2.73	2.30	2.13	2.96	2.88	2.57	2.85
North Carolina	2.96	3.63	3.38	2.40	3.11	3.22	2.81	2.92
North Dakota	4.18	4.59	4.11	3.71	2.93	3.43	--	--
Ohio	2.31	2.94	3.85	2.34	3.44	3.72	3.24	3.15
Oklahoma	3.20	3.23	2.76	2.34	2.98	2.97	2.48	2.79
Oregon	1.97	2.28	1.85	1.31	1.33	1.49	1.56	1.96
Pennsylvania	3.06	2.65	2.36	2.04	2.85	3.02	3.26	3.03
Rhode Island	2.20	2.51	2.29	1.90	2.29	3.35	3.38	--
South Carolina	1.73	2.97	1.71	1.64	4.56	4.07	3.62	3.57
South Dakota	2.88	2.41	2.65	1.58	2.36	NA	1.77	2.78
Tennessee	2.49	1.11	1.20	2.28	2.61	NA	NA	NA
Texas	2.25	2.47	2.20	1.93	2.51	2.69	2.30	2.51
Utah	1.87	2.31	2.42	2.26	1.83	2.09	2.11	2.65
Vermont	2.00	2.01	2.31	1.95	3.22	3.16	2.90	3.23
Virginia	2.47	2.89	2.66	2.67	2.98	2.93	3.10	3.16
Washington	3.31	3.89	4.95	4.60	4.98	NA	3.44	NA
West Virginia	3.53	4.35	4.00	3.58	2.99	3.35	3.29	3.00
Wisconsin	2.42	2.66	2.66	2.23	3.04	3.17	2.67	2.93
Wyoming	3.33	3.44	5.80	8.32	12.59	NA	8.31	3.89
Total	2.36	2.61	2.28	2.02	2.69	2.78	2.40	2.62

^a Data for the District of Columbia are included with data for Maryland.
^b Data for New Hampshire and Vermont are included with data for Maine.
^c Average prices calculated from data reported on Form EIA-176.
NA = Not available.
-- = Not applicable.

Source: 1967-1977: Federal Power Commission (FPC). 1978-1999: Energy Information Administration (EIA), Form EIA-759, "Monthly Power Plant Report" (formerly Form FPC-4); Form FERC-423, "Cost and Quality of Fuels for Electric Utility Plants" (formerly Form FPC-423); and Form EIA-176, "Annual Report of Natural and Supplemental Gas Supply and Disposition."

Table 36. Prices of Natural Gas Deliveries to Electric Utilities by State, 1993-1998
(Dollars per Thousand Cubic Feet)

State	Firm		Interruptible	
	Average Price	Percentage of Total Volume Delivered	Average Price	Percentage of Total Volume Delivered
1993				
Alabama	--	--	2.67	39.3
Alaska	1.05	70.3	0.32	100.0
Arizona	4.59	0.1	--	--
Arkansas	2.25	19.5	48.70	*
California	2.31	18.0	3.17	98.4
Colorado	2.27	78.9	2.51	*
Connecticut	2.25	100.0	2.17	49.3
Delaware	3.02	99.3	3.03	100.0
Florida	3.11	2.2	3.23	2.0
Georgia	2.39	100.0	--	--
Illinois	4.94	5.6	2.71	100.0
Indiana	3.45	100.0	--	--
Iowa	3.07	49.1	3.10	100.0
Kansas	2.56	61.3	2.28	40.0
Kentucky	2.94	100.0	4.78	100.0
Louisiana	2.38	18.5	2.36	16.1
Maryland	--	--	3.08	68.7
Massachusetts	2.65	55.9	2.42	58.4
Michigan	4.02	2.2	3.67	23.9
Minnesota	3.93	100.0	2.63	51.3
Mississippi	2.50	49.4	2.79	0.3
Missouri	4.33	6.1	2.34	64.6
Montana	2.62	100.0	--	--
Nebraska	2.44	100.0	3.00	21.3
Nevada	12.86	0.1	--	--
New Jersey	2.44	88.6	2.70	100.0
New Mexico	3.36	6.8	--	--
New York	3.06	100.0	2.81	89.5
North Carolina	3.89	100.0	3.61	36.0
North Dakota	5.29	100.0	--	--
Ohio	4.39	78.3	3.39	2.5
Oklahoma	2.00	9.9	2.27	18.1
Pennsylvania	2.68	83.7	2.99	24.2
South Carolina	--	--	3.16	100.0
South Dakota	--	--	2.69	8.1
Tennessee	--	--	2.78	37.5
Texas	2.64	71.9	3.83	4.3
Utah	--	--	12.67	0.1
Vermont	--	--	1.99	100.0
Virginia	5.69	*	3.20	0.3
Wisconsin	3.71	100.0	1.98	70.8
Wyoming	3.44	100.0	--	--
Total	2.53	35.3	2.89	27.1
1994				
Alabama	--	--	2.29	10.7
Alaska	1.05	69.6	0.32	100.0
Arizona	3.13	0.1	--	--
Arkansas	2.19	5.9	--	--
California	2.80	--	2.97	13.0
Colorado	2.33	100.0	3.24	0.1
Connecticut	--	--	2.28	87.2
Delaware	4.03	0.4	2.70	100.0
Florida	2.85	1.1	3.17	0.5
Georgia	2.56	100.0	--	--
Illinois	5.65	4.6	4.73	100.0

See footnotes at end of table.

Table 36. Prices of Natural Gas Deliveries to Electric Utilities by State, 1993-1998 (Continued)
(Dollars per Thousand Cubic Feet)

State	Firm		Interruptible	
	Average Price	Percentage of Total Volume Delivered	Average Price	Percentage of Total Volume Delivered
1994				
Indiana	2.26	86.7	--	--
Iowa.....	3.86	35.3	2.50	16.7
Kansas	2.20	10.4	2.09	50.5
Kentucky	2.74	100.0	5.10	100.0
Louisiana.....	2.22	21.3	2.34	12.6
Maryland	--	--	2.61	87.8
Massachusetts	2.15	45.4	2.07	8.2
Michigan.....	4.00	2.1	4.25	5.5
Minnesota.....	1.26	100.0	2.08	60.5
Mississippi.....	2.08	80.4	2.41	1.1
Missouri.....	4.49	2.4	1.63	98.3
Montana	2.68	100.0	--	--
Nebraska.....	2.39	100.0	2.20	93.9
New Hampshire.....	--	--	2.14	100.0
New Jersey	2.15	94.4	2.58	99.9
New Mexico.....	3.15	10.3	2.84	1.2
New York.....	2.44	72.6	2.50	96.5
North Carolina.....	3.49	70.2	3.89	44.8
North Dakota.....	4.47	100.0	--	--
Ohio.....	4.47	90.9	4.07	9.8
Oklahoma.....	1.81	11.3	1.96	29.2
Pennsylvania.....	2.73	71.7	2.98	9.6
South Carolina	4.26	100.0	1.94	100.0
Tennessee	--	--	2.58	48.7
Texas	2.37	60.8	3.41	4.2
Utah.....	--	--	3.89	1.9
Vermont.....	--	--	2.08	100.0
Virginia	--	--	1.43	1.0
Wisconsin.....	2.46	100.0	2.37	75.7
Wyoming	3.47	100.0	--	--
Total	2.29	28.8	2.61	20.2
1995				
Alabama.....	--	--	2.09	8.9
Alaska	1.13	69.0	0.32	100.0
Arizona	3.47	0.1	--	--
Arkansas	1.97	3.5	3.01	7.4
California	1.77	0.1	2.18	68.4
Colorado.....	2.15	100.0	3.29	3.1
Connecticut	--	--	2.28	45.6
Delaware	2.40	14.5	2.53	100.0
Florida	2.70	0.6	2.70	--
Georgia	1.80	100.0	--	--
Illinois	2.16	11.9	3.80	100.0
Indiana	2.81	72.8	--	--
Iowa.....	3.35	27.0	1.61	47.0
Kansas	1.95	7.0	1.74	41.7
Kentucky	2.83	100.0	3.20	100.0
Louisiana.....	1.83	36.2	1.91	9.3
Maryland	--	--	2.28	83.3
Massachusetts	1.94	21.0	2.02	28.0
Michigan.....	3.98	2.1	3.39	1.2
Minnesota.....	0.80	100.0	1.66	68.6
Mississippi.....	--	--	2.26	1.4
Missouri.....	3.73	0.5	1.47	100.0
Montana	1.89	100.0	--	--
Nebraska.....	1.86	100.0	1.81	94.8
New Hampshire.....	--	--	1.85	100.0

See footnotes at end of table.

Table 36. Prices of Natural Gas Deliveries to Electric Utilities by State, 1993-1998 (Continued)
(Dollars per Thousand Cubic Feet)

State	Firm		Interruptible	
	Average Price	Percentage of Total Volume Delivered	Average Price	Percentage of Total Volume Delivered
1995				
New Jersey	1.84	96.3	2.13	69.7
New Mexico.....	2.22	7.9	2.81	5.3
New York.....	2.29	73.7	1.91	92.6
North Carolina.....	3.16	100.0	2.12	67.4
North Dakota.....	3.93	100.0	--	--
Ohio.....	4.79	28.9	3.08	5.4
Oklahoma.....	1.00	1.2	1.48	100.0
Pennsylvania.....	3.07	32.7	3.48	1.1
South Carolina.....	3.24	100.0	1.78	100.0
Tennessee.....	--	--	2.28	33.5
Texas.....	2.13	63.7	2.46	9.5
Utah.....	--	--	2.23	7.8
Vermont.....	--	--	1.94	100.0
Virginia.....	--	--	3.43	--
Wisconsin.....	2.50	100.0	2.27	70.4
Wyoming.....	3.33	100.0	--	--
Total.....	2.04	24.5	2.01	31.8
1996				
Alabama.....	--	--	2.99	19.4
Alaska.....	1.34	69.8	0.32	100.0
Arizona.....	3.72	0.1	--	--
Arkansas.....	2.61	4.6	3.00	10.4
California.....	2.70	0.4	2.59	27.6
Colorado.....	2.22	29.4	2.72	14.2
Connecticut.....	--	--	2.62	66.6
Delaware.....	3.41	11.1	2.73	100.0
Florida.....	3.36	0.4	4.34	--
Georgia.....	1.96	100.0	--	--
Illinois.....	3.18	13.3	5.26	100.0
Indiana.....	3.71	77.6	--	--
Iowa.....	3.26	20.7	2.45	20.5
Kansas.....	2.36	12.4	--	--
Kentucky.....	3.42	100.0	2.49	100.0
Louisiana.....	2.96	16.8	2.80	5.1
Maryland.....	--	--	8.73	13.8
Massachusetts.....	2.84	3.2	2.69	79.5
Michigan.....	3.87	1.4	3.21	9.0
Minnesota.....	0.90	100.0	2.60	100.0
Mississippi.....	--	--	3.12	1.2
Missouri.....	4.37	1.7	2.30	100.0
Montana.....	3.20	100.0	--	--
Nebraska.....	1.51	100.0	2.43	67.9
New Jersey.....	2.93	60.2	3.01	15.4
New Mexico.....	2.60	21.1	2.23	5.3
New York.....	3.38	64.3	2.63	100.0
North Carolina.....	4.97	100.0	3.24	75.5
North Dakota.....	3.60	100.0	--	--
Ohio.....	4.96	26.7	3.47	1.8
Oklahoma.....	2.18	1.4	2.28	97.7
Pennsylvania.....	4.01	44.2	4.55	0.5
South Carolina.....	7.13	100.0	3.10	100.0
Tennessee.....	--	--	2.61	38.2
Texas.....	2.52	63.1	3.56	4.2
Utah.....	--	--	1.90	11.5
Vermont.....	--	--	3.23	100.0
Virginia.....	--	--	3.64	0.6
Wisconsin.....	3.39	100.0	2.90	54.6
Wyoming.....	3.36	100.0	--	--
Total.....	2.52	26.0	2.69	23.5

See footnotes at end of table.

Table 36. Prices of Natural Gas Deliveries to Electric Utilities by State, 1993-1998 (Continued)
(Dollars per Thousand Cubic Feet)

State	Firm		Interruptible	
	Average Price	Percentage of Total Volume Delivered	Average Price	Percentage of Total Volume Delivered
1997				
Alabama	--	--	3.14	6.6
Alaska	1.73	67.5	--	--
Arizona	3.57	0.6	--	--
Arkansas	2.87	5.4	--	--
California	3.43	0.6	2.95	13.8
Colorado	0.65	100.0	2.38	23.4
Connecticut	--	--	2.89	6.7
Delaware	2.59	7.9	2.78	100.0
Florida	3.61	0.3	2.44	0.9
Georgia	1.58	100.0	--	--
Illinois	2.97	11.2	4.90	2.6
Indiana	1.88	41.8	--	--
Iowa	3.88	8.9	2.32	46.0
Kansas	3.05	1.9	--	--
Kentucky	3.32	100.0	4.58	100.0
Louisiana	2.82	6.9	2.82	9.7
Maryland	--	--	5.61	0.5
Massachusetts	2.59	3.0	2.80	73.7
Michigan	3.74	2.0	3.07	100.0
Minnesota	0.63	100.0	2.42	100.0
Mississippi	3.01	2.8	--	--
Missouri	4.84	0.6	2.46	100.0
Montana	2.56	100.0	--	--
Nebraska	1.72	100.0	2.49	59.7
New Jersey	2.69	94.9	3.10	37.3
New Mexico	3.76	14.3	--	--
New York	3.26	49.5	2.80	100.0
North Carolina	4.40	100.0	3.09	77.5
North Dakota	4.07	100.0	--	--
Ohio	5.88	19.3	3.23	2.4
Oklahoma	2.30	1.9	2.43	100.0
Pennsylvania	4.62	32.5	3.87	2.3
South Carolina	--	--	3.24	100.0
Texas	2.53	66.1	5.55	1.8
Utah	--	--	2.43	2.7
Vermont	--	--	3.34	100.0
Virginia	--	--	5.20	0.6
Wisconsin	3.07	32.5	3.22	100.0
Wyoming	2.89	100.0	--	--
Total	2.51	28.6	2.88	23.5
1998				
Alabama	--	--	2.69	6.5
Alaska	1.69	70.2	--	--
Arizona	2.45	10.2	--	--
Arkansas	--	--	8.71	1.9
California	17.65	--	2.07	17.9
Colorado	2.93	100.0	2.81	46.6
Connecticut	--	--	7.09	3.0
Delaware	2.14	5.5	--	--
Florida	3.11	0.6	1.87	5.9
Georgia	0.87	82.8	--	--
Illinois	2.59	10.3	5.19	100.0
Indiana	2.80	13.8	--	--
Iowa	3.88	8.2	3.08	100.0
Kansas	2.47	7.7	--	--
Kentucky	3.22	100.0	3.69	100.0
Louisiana	1.90	9.9	2.17	5.9

See footnotes at end of table.

Table 36. Prices of Natural Gas Deliveries to Electric Utilities by State, 1993-1998 (Continued)
(Dollars per Thousand Cubic Feet)

State	Firm		Interruptible	
	Average Price	Percentage of Total Volume Delivered	Average Price	Percentage of Total Volume Delivered
1998				
Maryland	--	--	5.34	0.1
Massachusetts	2.46	18.7	2.74	27.8
Michigan	2.58	2.8	2.68	100.0
Minnesota	2.56	100.0	2.53	100.0
Mississippi	2.62	1.7	--	--
Missouri	4.20	0.1	2.19	100.0
Montana	1.69	100.0	--	--
Nebraska	2.35	100.0	2.52	97.5
Nevada	2.44	7.9	--	--
New Jersey	2.35	87.0	3.04	34.7
New Mexico	3.33	18.1	--	--
New York	2.47	86.3	2.63	100.0
North Carolina	6.78	100.0	2.88	83.5
North Dakota	4.20	100.0	--	--
Ohio	6.95	17.1	2.12	16.4
Oklahoma	--	--	2.09	99.8
Pennsylvania	3.32	11.0	2.93	5.8
South Carolina	--	--	3.21	100.0
South Dakota	2.57	100.0	--	--
Texas	1.93	60.1	4.87	--
Utah	6.34	0.1	2.78	2.1
Vermont	--	--	3.01	100.0
Virginia	--	--	5.20	--
Wisconsin	3.09	14.2	2.69	100.0
Total	1.99	28.4	2.49	23.7

-- = Not applicable.

* = Volume is less than 500,000 cubic feet.

Note: Totals may not equal sum of components due to independent rounding.

Sources: Energy Information Administration (EIA), Form EIA-176, "Annual Report of Natural and Supplemental Gas Supply and Disposition."

Table 37. Average Price of Natural Gas Delivered to All Consumers by State, 1967-1986
(Dollars per Thousand Cubic Feet)

State	1967	1968	1969	1970	1971
Alabama	0.50	0.50	0.50	0.53	0.59
Alaska	0.76	0.67	0.59	0.66	0.76
Arizona	0.49	0.47	0.52	0.57	0.61
Arkansas	0.38	0.38	0.37	0.38	0.40
California	0.55	0.54	0.56	0.58	0.64
Colorado	0.43	0.44	0.44	0.46	0.49
Connecticut	1.44	1.24	1.51	1.59	1.73
D.C.	a	a	a	a	a
Delaware	0.83	0.95	0.87	0.92	0.99
Florida	0.45	0.49	0.49	0.51	0.55
Georgia	0.70	0.60	0.59	0.60	0.68
Hawaii	NA	NA	NA	NA	NA
Idaho	0.67	0.67	0.69	0.70	0.77
Illinois	0.74	0.72	0.72	0.74	0.78
Indiana	0.68	0.64	0.62	0.68	0.72
Iowa	0.56	0.56	0.55	0.58	0.62
Kansas	0.38	0.35	0.35	0.38	0.40
Kentucky	0.66	0.65	0.63	0.66	0.70
Louisiana	0.25	0.26	0.25	0.27	0.30
Maine	^b 1.71	^b 1.66	^b 1.59	^b 1.58	^b 1.61
Maryland	^a 1.21	^a 1.16	^a 1.13	^a 1.12	^a 1.17
Massachusetts	1.50	1.52	1.55	1.60	1.72
Michigan	0.77	0.78	0.77	0.79	0.82
Minnesota	0.61	0.59	0.63	0.66	0.71
Mississippi	0.37	0.37	0.36	0.39	0.43
Missouri	0.57	0.60	0.60	0.64	0.67
Montana	0.55	0.55	0.56	0.57	0.60
Nebraska	0.48	0.47	0.50	0.50	0.56
Nevada	0.63	0.64	0.64	0.66	0.65
New Hampshire	b	b	b	b	b
New Jersey	1.36	1.33	1.27	1.30	1.37
New Mexico	0.40	0.40	0.40	0.42	0.47
New York	1.19	1.08	1.06	1.09	1.19
North Carolina	0.75	0.74	0.73	0.71	0.76
North Dakota	0.72	0.72	0.73	0.80	0.88
Ohio	0.72	0.71	0.72	0.75	0.81
Oklahoma	0.34	0.34	0.35	0.35	0.36
Oregon	0.75	0.74	0.79	0.81	0.87
Pennsylvania	0.85	0.83	0.85	0.89	0.95
Rhode Island	1.48	1.38	1.39	1.41	1.49
South Carolina	0.58	0.56	0.56	0.58	0.65
South Dakota	0.66	0.65	0.67	0.69	0.75
Tennessee	0.51	0.52	0.52	0.55	0.60
Texas	0.27	0.21	0.27	0.29	0.32
Utah	0.46	0.48	0.52	0.53	0.58
Vermont	b	b	b	b	b
Virginia	0.94	0.95	0.96	0.99	1.02
Washington	0.69	0.67	0.69	0.71	0.76
West Virginia	0.64	0.62	0.63	0.64	0.69
Wisconsin	0.71	0.75	0.76	0.81	0.84
Wyoming	0.37	0.37	0.37	0.37	0.40
Total	0.57	0.55	0.57	0.59	0.63

See footnotes at end of table.

Table 37. Average Price of Natural Gas Delivered to All Consumers by State, 1967-1986 (Continued)
(Dollars per Thousand Cubic Feet)

State	1972	1973	1974	1975	1976
Alabama	0.64	0.71	0.83	0.97	1.42
Alaska	0.81	0.74	0.77	0.89	0.95
Arizona	0.62	0.69	0.79	1.07	1.34
Arkansas	0.44	0.49	0.60	0.79	0.93
California	0.67	0.75	0.95	1.30	1.60
Colorado	0.52	0.58	0.71	0.90	1.05
Connecticut	1.76	1.88	2.38	2.87	3.17
D.C.	a	a	a	a	a
Delaware	1.14	1.21	1.50	1.86	2.02
Florida	0.59	0.70	0.80	0.96	1.08
Georgia	0.75	0.81	0.89	1.04	1.35
Hawaii	NA	NA	NA	NA	NA
Idaho	0.84	0.86	1.01	1.51	1.85
Illinois	0.87	0.93	1.07	1.41	1.69
Indiana	0.78	0.82	0.93	1.14	1.37
Iowa	0.71	0.74	0.82	1.01	1.24
Kansas	0.45	0.47	0.54	0.67	1.00
Kentucky	0.73	0.78	0.88	1.02	1.20
Louisiana	0.35	0.40	0.63	0.75	0.96
Maine.....	^b 1.67	^b 1.68	^b 1.79	^b 2.10	^b 2.56
Maryland	^a 1.24	^a 1.26	^a 0.91	^a 2.00	^a 2.23
Massachusetts	1.87	2.00	2.33	2.87	3.33
Michigan	0.87	0.92	1.12	1.45	1.74
Minnesota.....	0.79	0.81	0.96	1.16	1.39
Mississippi.....	0.46	0.66	0.66	0.86	1.18
Missouri.....	0.76	0.78	0.90	1.17	1.37
Montana	0.63	0.70	0.80	1.09	1.16
Nebraska	0.62	0.63	0.72	0.89	1.07
Nevada	0.70	0.75	0.99	1.43	1.63
New Hampshire.....	b	b	b	b	b
New Jersey	1.48	1.54	1.81	2.34	2.76
New Mexico.....	0.48	0.50	0.64	0.73	0.86
New York.....	1.31	1.39	1.69	2.19	2.50
North Carolina	0.83	0.90	1.09	1.60	1.91
North Dakota	0.91	0.95	1.03	1.26	1.53
Ohio.....	0.85	0.89	1.03	1.33	1.60
Oklahoma	0.39	0.42	0.52	0.70	0.97
Oregon	0.94	1.03	1.28	1.45	2.10
Pennsylvania.....	1.02	1.10	1.27	1.55	1.75
Rhode Island.....	1.82	2.04	2.19	2.78	3.06
South Carolina	0.74	0.82	0.96	1.20	1.56
South Dakota	0.77	0.81	1.05	1.04	1.18
Tennessee	0.66	0.66	0.78	0.95	1.32
Texas.....	0.33	0.37	0.55	0.96	1.22
Utah.....	0.60	0.66	0.75	1.00	1.23
Vermont.....	b	b	b	b	b
Virginia	1.09	1.13	1.34	1.74	2.05
Washington	0.81	0.85	1.10	1.64	2.07
West Virginia	0.72	0.77	0.88	1.21	1.47
Wisconsin.....	0.90	0.96	1.05	1.32	1.73
Wyoming	0.44	0.43	0.49	0.64	0.80
Total	0.68	0.73	0.89	1.19	1.47

See footnotes at end of table.

Table 37. Average Price of Natural Gas Delivered to All Consumers by State, 1967-1986 (Continued)
(Dollars per Thousand Cubic Feet)

State	1977	1978	1979	1980	1981
Alabama	1.66	2.00	2.68	2.97	3.58
Alaska	1.08	1.05	1.04	0.59	0.69
Arizona	1.70	1.93	2.52	3.00	3.34
Arkansas	1.45	1.42	1.39	2.27	2.81
California	2.00	2.14	2.60	3.71	4.07
Colorado	1.37	1.66	2.21	2.96	3.81
Connecticut	3.79	3.94	4.12	5.08	6.01
D.C.	a	a	a	4.37	5.28
Delaware	2.88	3.23	2.95	3.48	4.38
Florida	1.29	1.38	1.87	2.28	2.68
Georgia	1.69	2.03	2.49	3.16	3.93
Hawaii	NA	NA	NA	12.58	15.11
Idaho	2.28	2.59	2.87	4.07	4.38
Illinois	2.04	2.34	2.84	3.40	3.84
Indiana	1.74	1.92	2.38	2.84	3.27
Iowa	1.60	1.93	2.29	2.80	3.43
Kansas	1.18	1.31	1.64	2.12	2.73
Kentucky	1.65	1.80	2.18	2.87	3.34
Louisiana	1.19	1.11	1.27	1.65	2.30
Maine	^b 3.22	^b 3.26	^b 3.67	5.15	6.18
Maryland	^a 2.82	^a 3.12	^a 3.11	3.89	4.47
Massachusetts	3.58	3.78	4.08	4.96	5.89
Michigan	2.03	2.11	2.47	3.08	3.71
Minnesota	1.61	1.85	2.16	2.84	3.63
Mississippi	1.58	1.74	2.26	2.62	3.19
Missouri	1.84	1.96	2.46	2.99	3.69
Montana	1.64	1.72	2.00	3.18	4.06
Nebraska	1.35	1.49	1.82	2.35	3.04
Nevada	2.09	2.13	2.56	3.29	3.80
New Hampshire	b	b	b	4.35	5.28
New Jersey	3.10	3.47	3.82	4.28	5.18
New Mexico	1.61	1.89	2.30	2.77	3.18
New York	2.93	3.29	3.57	4.21	4.75
North Carolina	2.75	2.63	2.98	3.59	4.63
North Dakota	1.86	2.12	2.66	3.59	3.97
Ohio	2.08	2.24	2.59	3.32	3.72
Oklahoma	1.42	1.55	1.89	2.02	2.36
Oregon	2.48	2.95	3.31	4.85	5.13
Pennsylvania	2.24	2.35	2.85	3.44	4.10
Rhode Island	3.68	3.72	3.25	5.19	5.90
South Carolina	2.01	2.27	2.66	3.17	3.98
South Dakota	1.50	1.86	2.38	2.82	3.56
Tennessee	1.74	1.82	2.24	2.73	3.28
Texas	1.38	1.78	1.99	2.25	2.87
Utah	1.39	1.65	1.99	2.52	2.93
Vermont	b	b	b	5.56	6.22
Virginia	2.54	2.77	3.10	3.67	4.13
Washington	2.47	2.80	3.27	4.67	5.10
West Virginia	2.27	2.21	2.67	3.28	3.85
Wisconsin	2.08	2.33	2.69	3.46	4.25
Wyoming	1.11	1.49	2.14	2.57	3.18
Total	1.78	1.98	2.34	2.91	3.51

See footnotes at end of table.

Table 37. Average Price of Natural Gas Delivered to All Consumers by State, 1967-1986 (Continued)
(Dollars per Thousand Cubic Feet)

State	1982	1983	1984	1985	1986
Alabama	4.59	5.03	4.95	4.86	4.57
Alaska	0.87	1.09	1.15	1.19	1.40
Arizona	4.65	5.22	5.34	5.16	4.29
Arkansas	3.40	3.83	3.99	3.88	3.59
California	4.93	5.54	5.64	5.22	4.15
Colorado	4.54	5.06	4.86	4.69	4.54
Connecticut	7.36	7.96	7.20	7.41	7.07
D.C.	6.44	7.74	7.64	7.41	6.86
Delaware	4.99	4.86	4.90	4.98	4.49
Florida	3.15	3.42	3.96	3.91	2.86
Georgia	4.63	5.19	5.36	5.38	5.07
Hawaii	14.85	15.45	17.36	15.36	12.99
Idaho	5.40	5.77	5.40	5.32	4.31
Illinois	4.53	5.17	5.03	5.19	4.68
Indiana	4.04	4.88	4.90	4.73	4.62
Iowa	4.22	4.82	4.78	4.65	4.27
Kansas	3.17	3.83	3.96	3.56	3.24
Kentucky	4.32	5.00	4.86	4.91	4.53
Louisiana	3.36	3.45	3.40	3.19	2.19
Maine.....	7.40	8.72	8.40	7.66	7.28
Maryland	5.61	6.78	6.76	6.50	6.19
Massachusetts	6.74	7.11	6.73	6.41	6.53
Michigan	4.60	5.53	5.55	5.77	5.25
Minnesota.....	4.59	5.29	5.32	5.14	4.60
Mississippi.....	3.93	4.40	3.96	3.86	3.43
Missouri.....	4.88	5.71	5.44	5.02	4.57
Montana	4.83	4.56	5.02	4.84	4.31
Nebraska	3.76	4.34	4.37	4.34	4.05
Nevada	4.94	5.71	5.80	5.75	4.85
New Hampshire.....	6.37	6.98	6.56	6.61	6.70
New Jersey	6.05	6.11	6.16	6.33	6.01
New Mexico.....	3.95	4.42	4.60	4.79	4.44
New York.....	5.58	6.55	6.26	6.11	5.81
North Carolina	5.01	5.68	5.78	5.46	4.93
North Dakota	4.35	5.27	5.77	5.26	4.92
Ohio.....	4.68	5.68	5.64	5.54	5.33
Oklahoma	2.73	3.19	3.37	3.49	3.18
Oregon	6.13	6.12	6.01	5.72	5.05
Pennsylvania.....	4.98	5.83	5.92	5.92	5.56
Rhode Island.....	7.25	7.34	6.58	6.87	6.96
South Carolina	4.65	5.23	5.45	5.20	4.53
South Dakota	4.35	5.13	5.59	5.06	4.65
Tennessee	4.13	4.72	4.50	4.60	4.33
Texas.....	3.54	3.61	3.80	3.48	2.70
Utah.....	3.04	3.82	4.75	4.27	4.13
Vermont.....	6.29	5.78	5.60	5.54	4.95
Virginia	5.22	6.06	6.00	5.88	5.25
Washington	6.11	5.88	5.79	5.40	4.62
West Virginia	4.81	5.57	5.50	5.61	5.35
Wisconsin.....	5.00	5.50	5.41	5.40	5.18
Wyoming	3.93	4.43	4.67	4.42	4.12
Total	4.32	4.82	4.85	4.72	4.13

^a Data for the District of Columbia are included with data for Maryland.

^b Data for New Hampshire and Vermont are included with data for Maine.

NA = Not available.

Sources: Electric Utility Data: 1967-1977: Federal Power Commission (FPC). 1978-1986: Energy Information Administration (EIA), Form EIA-759, "Monthly Power Plant Report" (formerly FPC-4); Form FERC-423, "Cost and Quality of Fuels for Electric

Utility Plants" (formerly Form FPC-423); and Form EIA-176, "Annual Report of Natural and Supplemental Gas Supply and Disposition." All other data: 1967-1975: Bureau of Mines, *Minerals Yearbook*, "Natural Gas" chapter. 1976-1978: EIA, Energy Data Report, *Natural Gas Annual*. 1979: EIA, *Natural Gas Production and Consumption 1979*. 1980-1986: EIA, Form EIA-176, "Annual Report of Natural and Supplemental Gas Supply and Disposition."

Table 38. Average Consumption and Annual Cost of Natural Gas per Consumer by State, 1967-1989

State	Residential		Commercial		Industrial	
	Consumption (thousand cubic feet)	Cost (dollars)	Consumption (thousand cubic feet)	Cost (dollars)	Consumption (thousand cubic feet)	Cost (dollars)
1967						
Alabama	91	103	844	475	NA	NA
Alaska.....	218	329	1,361	1,348	NA	NA
Arizona	69	67	667	338	NA	NA
Arkansas	152	108	751	374	NA	NA
California	98	91	548	372	NA	NA
Colorado.....	159	106	701	389	NA	NA
Connecticut	73	134	312	476	NA	NA
D.C.	a	a	a	a	NA	NA
Delaware	94	150	394	481	NA	NA
Florida	27	62	900	849	NA	NA
Georgia.....	118	121	570	394	NA	NA
Idaho	107	138	497	470	NA	NA
Illinois	146	149	953	711	NA	NA
Indiana.....	150	147	647	545	NA	NA
Iowa.....	155	144	664	435	NA	NA
Kansas	156	92	663	274	NA	NA
Kentucky	144	121	688	467	NA	NA
Louisiana	94	71	646	262	NA	NA
Maine ^b	67	132	490	667	NA	NA
Maryland ^a	100	144	462	534	NA	NA
Massachusetts	76	143	406	561	NA	NA
Michigan	175	171	728	597	NA	NA
Minnesota.....	161	165	1,386	849	NA	NA
Mississippi.....	88	78	487	246	NA	NA
Missouri.....	149	125	897	504	NA	NA
Montana	153	122	970	530	NA	NA
Nebraska	179	142	987	476	NA	NA
Nevada	93	132	2,055	1,608	NA	NA
New Hampshire.....	b	b	b	b	NA	NA
New Jersey	88	168	178	251	NA	NA
New Mexico.....	129	118	1,017	493	NA	NA
New York.....	83	118	442	538	NA	NA
North Carolina	98	128	503	460	NA	NA
North Dakota	147	138	1,010	628	NA	NA
Ohio.....	188	161	897	637	NA	NA
Oklahoma	110	85	601	287	NA	NA
Oregon	85	134	331	459	NA	NA
Pennsylvania.....	127	146	604	544	NA	NA
Rhode Island	70	127	320	515	NA	NA
South Carolina	70	98	402	378	NA	NA
South Dakota	144	143	1,044	639	NA	NA
Tennessee	111	100	508	508	NA	NA
Texas.....	86	75	381	258	NA	NA
Utah.....	168	115	258	258	NA	NA
Vermont.....	b	b	b	b	NA	NA
Virginia	92	135	474	440	NA	NA
Washington	109	162	504	580	NA	NA
West Virginia	152	128	661	455	NA	NA
Wisconsin.....	132	135	646	520	NA	NA
Wyoming	178	118	1,207	516	NA	NA
Total	118	124	637	468	NA	NA

See footnotes at end of table.

**Table 38. Average Consumption and Annual Cost of Natural Gas per Consumer by State, 1967-1989
(Continued)**

State	Residential		Commercial		Industrial	
	Consumption (thousand cubic feet)	Cost (dollars)	Consumption (thousand cubic feet)	Cost (dollars)	Consumption (thousand cubic feet)	Cost (dollars)
1968						
Alabama	98	108	914	513	NA	NA
Alaska	208	316	2,357	1,786	NA	NA
Arizona	70	68	650	319	NA	NA
Arkansas	158	111	806	395	NA	NA
California	96	89	552	379	NA	NA
Colorado	162	110	751	411	NA	NA
Connecticut	74	134	449	648	NA	NA
D.C.	a	a	a	a	NA	NA
Delaware	94	150	417	528	NA	NA
Florida	33	85	842	822	NA	NA
Georgia	119	122	680	476	NA	NA
Idaho	106	143	637	572	NA	NA
Illinois	146	150	919	674	NA	NA
Indiana	152	142	639	513	NA	NA
Iowa	156	146	751	495	NA	NA
Kansas	158	99	811	349	NA	NA
Kentucky	153	122	768	493	NA	NA
Louisiana	97	72	791	294	NA	NA
Maine ^b	60	122	418	608	NA	NA
Maryland ^a	100	142	491	556	NA	NA
Massachusetts	77	144	416	588	NA	NA
Michigan	174	170	771	624	NA	NA
Minnesota	160	165	1,337	838	NA	NA
Mississippi	99	97	523	267	NA	NA
Missouri	148	128	877	536	NA	NA
Montana	150	124	803	457	NA	NA
Nebraska	174	138	908	441	NA	NA
Nevada	90	136	2,332	1,828	NA	NA
New Hampshire	b	b	b	b	NA	NA
New Jersey	88	169	197	270	NA	NA
New Mexico	132	117	1,181	559	NA	NA
New York	83	115	457	543	NA	NA
North Carolina	92	119	589	527	NA	NA
North Dakota	156	146	1,179	751	NA	NA
Ohio	186	159	904	664	NA	NA
Oklahoma	122	95	668	317	NA	NA
Oregon	90	138	358	485	NA	NA
Pennsylvania	130	149	635	571	NA	NA
Rhode Island	71	126	427	620	NA	NA
South Carolina	84	111	458	437	NA	NA
South Dakota	145	144	1,072	627	NA	NA
Tennessee	116	102	782	540	NA	NA
Texas	88	77	581	258	NA	NA
Utah	174	129	541	307	NA	NA
Vermont	b	b	b	b	NA	NA
Virginia	97	140	523	516	NA	NA
Washington	113	161	508	553	NA	NA
West Virginia	159	138	680	479	NA	NA
Wisconsin	130	143	656	556	NA	NA
Wyoming	185	123	1,164	501	NA	NA
Total	119	124	665	487	NA	NA

See footnotes at end of table.

**Table 38. Average Consumption and Annual Cost of Natural Gas per Consumer by State, 1967-1989
(Continued)**

State	Residential		Commercial		Industrial	
	Consumption (thousand cubic feet)	Cost (dollars)	Consumption (thousand cubic feet)	Cost (dollars)	Consumption (thousand cubic feet)	Cost (dollars)
1969						
Alabama	102	111	981	542	NA	NA
Alaska.....	327	496	2,755	1,790	NA	NA
Arizona	74	77	645	376	NA	NA
Arkansas	156	111	754	372	NA	NA
California	102	95	579	397	NA	NA
Colorado.....	150	103	792	434	NA	NA
Connecticut	79	144	461	657	NA	NA
D.C.	a	a	a	a	NA	NA
Delaware	98	148	505	618	NA	NA
Florida	34	84	951	885	NA	NA
Georgia.....	119	121	685	478	NA	NA
Idaho	101	139	601	548	NA	NA
Illinois	159	160	927	660	NA	NA
Indiana.....	159	149	703	558	NA	NA
Iowa.....	163	153	742	495	NA	NA
Kansas	159	101	932	394	NA	NA
Kentucky	161	128	839	543	NA	NA
Louisiana.....	101	76	761	291	NA	NA
Maine ^b	65	129	468	655	NA	NA
Maryland ^a	104	148	550	609	NA	NA
Massachusetts	80	149	481	679	NA	NA
Michigan.....	179	176	828	673	NA	NA
Minnesota.....	165	177	1,377	917	NA	NA
Mississippi.....	96	84	491	272	NA	NA
Missouri.....	156	138	898	534	NA	NA
Montana	161	143	873	533	NA	NA
Nebraska.....	176	146	959	491	NA	NA
Nevada.....	98	146	2,051	1,542	NA	NA
New Hampshire.....	b	b	b	b	NA	NA
New Jersey	93	172	205	284	NA	NA
New Mexico.....	126	115	1,247	588	NA	NA
New York.....	86	118	475	567	NA	NA
North Carolina.....	99	124	629	588	NA	NA
North Dakota.....	163	155	1,063	684	NA	NA
Ohio.....	188	163	938	703	NA	NA
Oklahoma.....	120	98	624	315	NA	NA
Oregon	113	168	433	551	NA	NA
Pennsylvania.....	133	157	684	626	NA	NA
Rhode Island.....	75	133	428	625	NA	NA
South Carolina.....	89	118	539	468	NA	NA
South Dakota	177	178	1,120	678	NA	NA
Tennessee	118	105	805	554	NA	NA
Texas.....	89	80	589	270	NA	NA
Utah.....	186	155	590	342	NA	NA
Vermont.....	b	b	b	b	NA	NA
Virginia	105	149	578	560	NA	NA
Washington	121	165	536	591	NA	NA
West Virginia.....	162	142	718	506	NA	NA
Wisconsin.....	137	159	918	737	NA	NA
Wyoming	224	153	1,172	509	NA	NA
Total	124	130	699	517	NA	NA

See footnotes at end of table.

**Table 38. Average Consumption and Annual Cost of Natural Gas per Consumer by State, 1967-1989
(Continued)**

State	Residential		Commercial		Industrial	
	Consumption (thousand cubic feet)	Cost (dollars)	Consumption (thousand cubic feet)	Cost (dollars)	Consumption (thousand cubic feet)	Cost (dollars)
1970						
Alabama	104	117	930	559	NA	NA
Alaska.....	414	629	3,130	2,143	NA	NA
Arizona	71	85	598	378	NA	NA
Arkansas	159	120	768	404	NA	NA
California	99	97	590	430	NA	NA
Colorado.....	152	110	856	480	NA	NA
Connecticut	85	162	518	762	NA	NA
D.C.	a	a	a	a	NA	NA
Delaware	101	159	561	698	NA	NA
Florida	43	107	961	891	NA	NA
Georgia.....	120	125	717	530	NA	NA
Idaho	113	158	532	539	NA	NA
Illinois	160	168	944	707	NA	NA
Indiana.....	159	161	753	627	NA	NA
Iowa.....	169	164	818	563	NA	NA
Kansas	163	112	923	420	NA	NA
Kentucky	165	137	849	567	NA	NA
Louisiana	103	80	950	360	NA	NA
Maine ^b	70	139	644	925	NA	NA
Maryland ^a	106	155	586	652	NA	NA
Massachusetts	83	160	561	795	NA	NA
Michigan.....	179	182	829	696	NA	NA
Minnesota.....	169	185	1,445	1,005	NA	NA
Mississippi.....	112	99	611	356	NA	NA
Missouri.....	160	154	1,007	631	NA	NA
Montana	182	166	1,031	638	NA	NA
Nebraska.....	183	156	956	505	NA	NA
Nevada.....	105	159	2,408	1,821	NA	NA
New Hampshire.....	b	b	b	b	NA	NA
New Jersey	89	167	325	461	NA	NA
New Mexico.....	134	125	1,376	655	NA	NA
New York.....	90	125	515	612	NA	NA
North Carolina	98	127	567	545	NA	NA
North Dakota	164	168	1,188	823	NA	NA
Ohio.....	188	169	976	745	NA	NA
Oklahoma	123	103	646	337	NA	NA
Oregon	110	166	454	581	NA	NA
Pennsylvania.....	134	166	705	680	NA	NA
Rhode Island.....	79	144	723	1,066	NA	NA
South Carolina	90	121	533	473	NA	NA
South Dakota	186	194	1,136	722	NA	NA
Tennessee	119	109	838	597	NA	NA
Texas.....	89	82	604	274	NA	NA
Utah.....	189	161	636	376	NA	NA
Vermont.....	b	b	b	b	NA	NA
Virginia	110	164	654	629	NA	NA
Washington	122	171	528	584	NA	NA
West Virginia	166	148	748	528	NA	NA
Wisconsin.....	139	173	880	734	NA	NA
Wyoming	240	164	1,275	557	NA	NA
Total	125	137	737	567	NA	NA

See footnotes at end of table.

**Table 38. Average Consumption and Annual Cost of Natural Gas per Consumer by State, 1967-1989
(Continued)**

State	Residential		Commercial		Industrial	
	Consumption (thousand cubic feet)	Cost (dollars)	Consumption (thousand cubic feet)	Cost (dollars)	Consumption (thousand cubic feet)	Cost (dollars)
1971						
Alabama	102	121	894	586	NA	NA
Alaska	383	586	4,752	3,477	NA	NA
Arizona	74	90	624	428	NA	NA
Arkansas	128	101	617	337	NA	NA
California	111	114	662	502	NA	NA
Colorado	152	113	872	517	NA	NA
Connecticut	86	178	554	860	NA	NA
D.C.	a	a	a	a	NA	NA
Delaware	105	170	602	765	NA	NA
Florida	39	98	879	934	NA	NA
Georgia	119	135	748	636	NA	NA
Idaho	113	168	748	756	NA	NA
Illinois	162	173	988	769	NA	NA
Indiana	160	172	765	674	NA	NA
Iowa	163	167	883	648	NA	NA
Kansas	165	118	970	456	NA	NA
Kentucky	160	141	830	587	NA	NA
Louisiana	95	80	951	390	NA	NA
Maine ^b	85	174	721	1,078	NA	NA
Maryland ^a	106	160	640	735	NA	NA
Massachusetts	85	179	578	923	NA	NA
Michigan	178	189	881	765	NA	NA
Minnesota	168	199	1,416	1,075	NA	NA
Mississippi	118	111	588	367	NA	NA
Missouri	153	156	1,041	677	NA	NA
Montana	181	169	1,006	658	NA	NA
Nebraska	177	164	945	555	NA	NA
Nevada	99	149	275	213	NA	NA
New Hampshire	b	b	b	b	NA	NA
New Jersey	89	174	344	501	NA	NA
New Mexico	140	133	1,468	733	NA	NA
New York	91	137	543	687	NA	NA
North Carolina	104	139	598	588	NA	NA
North Dakota	164	180	1,132	866	NA	NA
Ohio	186	183	999	819	NA	NA
Oklahoma	117	103	627	335	NA	NA
Oregon	110	176	543	712	NA	NA
Pennsylvania	137	176	743	748	NA	NA
Rhode Island	79	154	453	733	NA	NA
South Carolina	85	125	599	590	NA	NA
South Dakota	164	180	1,059	708	NA	NA
Tennessee	119	116	864	663	NA	NA
Texas	89	88	579	287	NA	NA
Utah	195	170	567	361	NA	NA
Vermont	b	b	b	b	NA	NA
Virginia	107	163	754	751	NA	NA
Washington	125	179	589	664	NA	NA
West Virginia	157	147	797	584	NA	NA
Wisconsin	141	179	745	709	NA	NA
Wyoming	256	181	1,279	610	NA	NA
Total	127	145	751	617	NA	NA

See footnotes at end of table.

**Table 38. Average Consumption and Annual Cost of Natural Gas per Consumer by State, 1967-1989
(Continued)**

State	Residential		Commercial		Industrial	
	Consumption (thousand cubic feet)	Cost (dollars)	Consumption (thousand cubic feet)	Cost (dollars)	Consumption (thousand cubic feet)	Cost (dollars)
1972						
Alabama	97	123	890	651	NA	NA
Alaska	400	621	5,337	4,363	NA	NA
Arizona	74	92	656	474	NA	NA
Arkansas	121	100	636	362	NA	NA
California	110	118	629	511	NA	NA
Colorado.....	153	120	889	573	NA	NA
Connecticut	89	186	567	918	NA	NA
D.C.	a	a	a	a	NA	NA
Delaware	106	181	641	869	NA	NA
Florida	37	99	801	965	NA	NA
Georgia.....	113	142	763	676	NA	NA
Idaho	134	203	974	1,003	NA	NA
Illinois	170	193	1,039	876	NA	NA
Indiana.....	163	185	812	753	NA	NA
Iowa.....	167	185	893	744	NA	NA
Kansas	164	121	1,039	530	NA	NA
Kentucky	156	145	808	607	NA	NA
Louisiana	96	88	921	426	NA	NA
Maine ^b	76	164	613	1,002	NA	NA
Maryland ^a	105	174	656	803	NA	NA
Massachusetts	85	195	557	954	NA	NA
Michigan	180	198	941	850	NA	NA
Minnesota.....	172	212	1,403	1,171	NA	NA
Mississippi.....	114	124	523	354	NA	NA
Missouri.....	156	171	1,175	885	NA	NA
Montana	166	161	1,064	705	NA	NA
Nebraska	180	178	910	531	NA	NA
Nevada	102	155	1,822	1,458	NA	NA
New Hampshire.....	b	b	b	b	NA	NA
New Jersey	92	185	355	529	NA	NA
New Mexico.....	150	146	1,471	773	NA	NA
New York.....	94	152	560	729	NA	NA
North Carolina	114	160	576	616	NA	NA
North Dakota	195	221	1,234	996	NA	NA
Ohio.....	192	202	1,067	937	NA	NA
Oklahoma	119	107	645	364	NA	NA
Oregon	114	192	538	771	NA	NA
Pennsylvania.....	138	187	811	881	NA	NA
Rhode Island	87	178	473	863	NA	NA
South Carolina	87	140	589	594	NA	NA
South Dakota	169	191	1,120	776	NA	NA
Tennessee	133	136	846	727	NA	NA
Texas.....	89	90	581	304	NA	NA
Utah.....	182	164	467	331	NA	NA
Vermont.....	b	b	b	b	NA	NA
Virginia	118	188	759	837	NA	NA
Washington	138	203	628	730	NA	NA
West Virginia	165	159	833	621	NA	NA
Wisconsin	135	181	673	672	NA	NA
Wyoming	282	208	1,441	718	NA	NA
Total	129	156	777	682	NA	NA

See footnotes at end of table.

**Table 38. Average Consumption and Annual Cost of Natural Gas per Consumer by State, 1967-1989
(Continued)**

State	Residential		Commercial		Industrial	
	Consumption (thousand cubic feet)	Cost (dollars)	Consumption (thousand cubic feet)	Cost (dollars)	Consumption (thousand cubic feet)	Cost (dollars)
1973						
Alabama	92	126	808	595	NA	NA
Alaska.....	218	344	4,092	3,176	NA	NA
Arizona	74	101	837	641	NA	NA
Arkansas	119	103	663	409	NA	NA
California	104	120	661	563	NA	NA
Colorado.....	154	127	895	611	NA	NA
Connecticut	84	188	514	936	NA	NA
D.C.	a	a	a	a	NA	NA
Delaware	96	178	619	857	NA	NA
Florida	42	115	838	1,083	NA	NA
Georgia.....	108	141	775	724	NA	NA
Idaho	116	176	722	773	NA	NA
Illinois	155	188	1,007	896	NA	NA
Indiana.....	146	174	718	707	NA	NA
Iowa.....	149	174	990	890	NA	NA
Kansas	156	117	908	484	NA	NA
Kentucky	136	135	790	636	NA	NA
Louisiana.....	104	101	875	447	NA	NA
Maine ^b	87	190	665	1,132	NA	NA
Maryland ^a	101	170	661	832	NA	NA
Massachusetts	82	197	586	1,062	NA	NA
Michigan.....	167	198	1,018	977	NA	NA
Minnesota.....	158	206	1,360	1,155	NA	NA
Mississippi.....	93	102	697	328	NA	NA
Missouri.....	145	168	1,198	935	NA	NA
Montana	161	175	912	643	NA	NA
Nebraska.....	155	161	790	577	NA	NA
Nevada.....	103	158	3,286	2,867	NA	NA
New Hampshire.....	b	b	b	b	NA	NA
New Jersey	84	176	338	525	NA	NA
New Mexico.....	108	108	1,065	559	NA	NA
New York.....	88	154	545	746	NA	NA
North Carolina	99	149	549	624	NA	NA
North Dakota	152	174	1,234	1,078	NA	NA
Ohio.....	170	189	945	875	NA	NA
Oklahoma	113	104	652	417	NA	NA
Oregon	99	175	490	712	NA	NA
Pennsylvania.....	132	196	780	899	NA	NA
Rhode Island.....	76	181	516	974	NA	NA
South Carolina	89	147	642	653	NA	NA
South Dakota	140	167	1,057	810	NA	NA
Tennessee	107	115	851	774	NA	NA
Texas.....	92	96	666	370	NA	NA
Utah.....	186	184	562	447	NA	NA
Vermont.....	b	b	b	b	NA	NA
Virginia	107	180	918	1,036	NA	NA
Washington	125	194	851	1,060	NA	NA
West Virginia	151	147	783	597	NA	NA
Wisconsin.....	133	190	786	871	NA	NA
Wyoming	171	131	1,321	698	NA	NA
Total	120	155	779	735	NA	NA

See footnotes at end of table.

**Table 38. Average Consumption and Annual Cost of Natural Gas per Consumer by State, 1967-1989
(Continued)**

State	Residential		Commercial		Industrial	
	Consumption (thousand cubic feet)	Cost (dollars)	Consumption (thousand cubic feet)	Cost (dollars)	Consumption (thousand cubic feet)	Cost (dollars)
1974						
Alabama	88	137	842	737	NA	NA
Alaska	189	299	3,277	2,863	NA	NA
Arizona	61	92	744	618	NA	NA
Arkansas	106	113	586	443	NA	NA
California	96	132	604	599	NA	NA
Colorado	139	139	813	673	NA	NA
Connecticut	90	251	542	1,207	NA	NA
D.C.	a	a	a	a	NA	NA
Delaware	95	200	634	1,033	NA	NA
Florida	39	111	609	1,000	NA	NA
Georgia	92	129	703	714	NA	NA
Idaho	110	197	618	749	NA	NA
Illinois	160	216	973	989	NA	NA
Indiana	148	189	751	794	NA	NA
Iowa	150	183	942	884	NA	NA
Kansas	147	133	891	533	NA	NA
Kentucky	130	143	742	675	NA	NA
Louisiana	102	114	842	506	NA	NA
Maine ^b	89	213	574	1,081	NA	NA
Maryland ^a	97	49	673	962	NA	NA
Massachusetts	83	226	527	1,129	NA	NA
Michigan	169	232	1,045	1,181	NA	NA
Minnesota	162	229	1,310	1,283	NA	NA
Mississippi	83	102	671	506	NA	NA
Missouri	141	179	1,038	929	NA	NA
Montana	138	154	755	677	NA	NA
Nebraska	142	162	783	636	NA	NA
Nevada	93	160	2,816	2,978	NA	NA
New Hampshire	b	b	b	b	NA	NA
New Jersey	84	189	322	599	NA	NA
New Mexico	106	132	970	694	NA	NA
New York	87	174	499	794	NA	NA
North Carolina	90	152	500	638	NA	NA
North Dakota	162	193	1,281	1,281	NA	NA
Ohio	169	209	944	1,016	NA	NA
Oklahoma	109	115	632	475	NA	NA
Oregon	95	190	462	790	NA	NA
Pennsylvania	122	202	670	857	NA	NA
Rhode Island	84	213	489	1,041	NA	NA
South Carolina	79	156	593	670	NA	NA
South Dakota	135	174	1,061	1,204	NA	NA
Tennessee	99	116	783	766	NA	NA
Texas	79	92	525	372	NA	NA
Utah	180	193	415	386	NA	NA
Vermont	b	b	b	b	NA	NA
Virginia	100	187	861	1,122	NA	NA
Washington	118	209	831	1,106	NA	NA
West Virginia	138	152	745	665	NA	NA
Wisconsin	137	205	913	1,025	NA	NA
Wyoming	123	105	1,103	653	NA	NA
Total	115	165	734	788	NA	NA

See footnotes at end of table.

**Table 38. Average Consumption and Annual Cost of Natural Gas per Consumer by State, 1967-1989
(Continued)**

State	Residential		Commercial		Industrial	
	Consumption (thousand cubic feet)	Cost (dollars)	Consumption (thousand cubic feet)	Cost (dollars)	Consumption (thousand cubic feet)	Cost (dollars)
1975						
Alabama	87	136	778	835	NA	NA
Alaska	416	676	3,604	3,510	NA	NA
Arizona	72	111	725	840	NA	NA
Arkansas	118	132	640	570	NA	NA
California	102	161	618	796	NA	NA
Colorado	147	170	887	878	NA	NA
Connecticut	86	284	549	1,458	NA	NA
D.C.	a	a	a	a	NA	NA
Delaware	90	217	593	1,127	NA	NA
Florida	41	112	835	1,419	NA	NA
Georgia	103	154	749	821	NA	NA
Idaho	118	258	716	1,109	NA	NA
Illinois	164	265	963	1,264	NA	NA
Indiana	150	218	712	886	NA	NA
Iowa	151	216	892	948	NA	NA
Kansas	151	155	795	534	NA	NA
Kentucky	135	166	687	729	NA	NA
Louisiana	105	144	768	613	NA	NA
Maine ^b	85	224	649	1,375	NA	NA
Maryland ^a	96	225	585	1,163	NA	NA
Massachusetts	87	275	556	1,472	NA	NA
Michigan	162	262	1,096	1,625	NA	NA
Minnesota	158	248	1,299	1,510	NA	NA
Mississippi	85	120	665	627	NA	NA
Missouri	143	214	1,031	1,189	NA	NA
Montana	152	196	888	973	NA	NA
Nebraska	151	194	770	765	NA	NA
Nevada	102	198	2,993	4,632	NA	NA
New Hampshire	b	b	b	b	NA	NA
New Jersey	80	215	298	694	NA	NA
New Mexico	116	154	912	726	NA	NA
New York	86	218	539	1,079	NA	NA
North Carolina	90	182	503	877	NA	NA
North Dakota	157	237	1,381	1,527	NA	NA
Ohio	167	251	855	1,149	NA	NA
Oklahoma	118	143	565	528	NA	NA
Oregon	124	272	530	987	NA	NA
Pennsylvania	126	244	673	1,151	NA	NA
Rhode Island	85	261	423	1,162	NA	NA
South Carolina	70	150	662	829	NA	NA
South Dakota	144	201	1,044	1,038	NA	NA
Tennessee	102	132	745	840	NA	NA
Texas	86	131	484	509	NA	NA
Utah	203	247	433	657	NA	NA
Vermont	b	b	b	b	NA	NA
Virginia	101	228	789	1,355	NA	NA
Washington	119	270	842	1,531	NA	NA
West Virginia	128	186	708	864	NA	NA
Wisconsin	138	241	912	1,197	NA	NA
Wyoming	120	122	1,025	690	NA	NA
Total	119	203	730	985	NA	NA

See footnotes at end of table.

**Table 38. Average Consumption and Annual Cost of Natural Gas per Consumer by State, 1967-1989
(Continued)**

State	Residential		Commercial		Industrial	
	Consumption (thousand cubic feet)	Cost (dollars)	Consumption (thousand cubic feet)	Cost (dollars)	Consumption (thousand cubic feet)	Cost (dollars)
1976						
Alabama	103	205	801	1,278	NA	NA
Alaska	390	645	3,548	3,683	NA	NA
Arizona	77	163	817	1,165	NA	NA
Arkansas	118	145	630	640	NA	NA
California	95	168	593	940	NA	NA
Colorado	153	194	883	961	NA	NA
Connecticut	90	305	556	1,792	NA	NA
D.C.	a	a	a	a	NA	NA
Delaware	96	250	616	1,216	NA	NA
Florida	45	128	902	1,551	NA	NA
Georgia	103	175	702	971	NA	NA
Idaho	128	286	624	1,286	NA	NA
Illinois	173	329	1,087	1,782	NA	NA
Indiana	153	260	742	1,110	NA	NA
Iowa	160	257	1,028	1,330	NA	NA
Kansas	163	241	940	1,031	NA	NA
Kentucky	172	228	1,100	1,262	NA	NA
Louisiana	113	177	692	760	NA	NA
Maine ^b	93	248	636	1,686	NA	NA
Maryland ^a	103	264	673	1,452	NA	NA
Massachusetts	97	354	564	1,734	NA	NA
Michigan	163	309	1,067	1,944	NA	NA
Minnesota	158	274	1,222	1,724	NA	NA
Mississippi	93	159	674	870	NA	NA
Missouri	151	256	1,200	1,625	NA	NA
Montana	146	199	892	1,057	NA	NA
Nebraska	160	218	919	1,061	NA	NA
Nevada	90	185	3,678	6,519	NA	NA
New Hampshire	b	b	b	b	NA	NA
New Jersey	90	283	505	1,399	NA	NA
New Mexico	153	209	1,348	1,445	NA	NA
New York	91	261	616	1,447	NA	NA
North Carolina	103	221	445	908	NA	NA
North Dakota	150	268	1,356	1,835	NA	NA
Ohio	172	305	915	1,484	NA	NA
Oklahoma	122	182	641	747	NA	NA
Oregon	90	241	467	1,107	NA	NA
Pennsylvania	136	291	865	1,488	NA	NA
Rhode Island	82	276	414	1,401	NA	NA
South Carolina	138	317	1,461	2,165	NA	NA
South Dakota	175	262	1,395	1,580	NA	NA
Tennessee	109	176	765	1,095	NA	NA
Texas	79	157	505	718	NA	NA
Utah	241	332	612	934	NA	NA
Vermont	b	b	b	b	NA	NA
Virginia	129	326	1,090	2,066	NA	NA
Washington	104	280	772	1,722	NA	NA
West Virginia	134	223	602	904	NA	NA
Wisconsin	139	293	740	1,266	NA	NA
Wyoming	170	201	1,144	895	NA	NA
Total	122	242	789	1,294	NA	NA

See footnotes at end of table.

**Table 38. Average Consumption and Annual Cost of Natural Gas per Consumer by State, 1967-1989
(Continued)**

State	Residential		Commercial		Industrial	
	Consumption (thousand cubic feet)	Cost (dollars)	Consumption (thousand cubic feet)	Cost (dollars)	Consumption (thousand cubic feet)	Cost (dollars)
1977						
Alabama	99	230	817	1,492	NA	NA
Alaska.....	376	643	2,913	3,917	NA	NA
Arizona	73	190	774	1,360	NA	NA
Arkansas	130	258	707	1,140	NA	NA
California	89	168	654	1,355	NA	NA
Colorado.....	139	226	907	1,273	NA	NA
Connecticut	88	383	560	1,997	NA	NA
D.C.....	a	a	a	a	NA	NA
Delaware	94	304	563	1,659	NA	NA
Florida	48	168	1,330	2,673	NA	NA
Georgia.....	115	227	790	1,385	NA	NA
Idaho	123	350	600	1,453	NA	NA
Illinois	177	391	1,078	2,141	NA	NA
Indiana.....	138	279	626	1,151	NA	NA
Iowa.....	138	266	807	1,329	NA	NA
Kansas	144	250	822	982	NA	NA
Kentucky	171	305	965	1,597	NA	NA
Louisiana.....	105	207	665	929	NA	NA
Maine ^b	88	320	769	2,485	NA	NA
Maryland ^a	91	290	633	1,725	NA	NA
Massachusetts	96	378	597	2,047	NA	NA
Michigan.....	141	313	826	1,748	NA	NA
Minnesota.....	147	313	1,094	1,886	NA	NA
Mississippi.....	74	157	585	1,033	NA	NA
Missouri.....	141	307	1,098	2,046	NA	NA
Montana	133	242	879	1,406	NA	NA
Nebraska.....	146	262	870	1,213	NA	NA
Nevada.....	91	253	2,906	6,388	NA	NA
New Hampshire.....	b	b	b	b	NA	NA
New Jersey	82	280	299	927	NA	NA
New Mexico.....	99	209	944	1,582	NA	NA
New York.....	88	288	552	1,577	NA	NA
North Carolina	98	274	436	1,328	NA	NA
North Dakota	130	274	1,021	1,707	NA	NA
Ohio.....	158	349	768	1,590	NA	NA
Oklahoma	129	230	742	1,132	NA	NA
Oregon	44	152	350	1,078	NA	NA
Pennsylvania.....	130	327	777	1,793	NA	NA
Rhode Island.....	91	383	302	1,045	NA	NA
South Carolina	129	369	1,285	2,717	NA	NA
South Dakota	164	301	1,344	1,941	NA	NA
Tennessee	98	205	663	1,374	NA	NA
Texas.....	98	234	645	1,159	NA	NA
Utah.....	117	191	483	836	NA	NA
Vermont.....	b	b	b	b	NA	NA
Virginia	102	310	826	2,004	NA	NA
Washington	96	301	713	1,906	NA	NA
West Virginia	142	362	593	1,335	NA	NA
Wisconsin.....	134	335	839	1,760	NA	NA
Wyoming	116	185	674	808	NA	NA
Total	117	274	745	1,518	NA	NA

See footnotes at end of table.

**Table 38. Average Consumption and Annual Cost of Natural Gas per Consumer by State, 1967-1989
(Continued)**

State	Residential		Commercial		Industrial	
	Consumption (thousand cubic feet)	Cost (dollars)	Consumption (thousand cubic feet)	Cost (dollars)	Consumption (thousand cubic feet)	Cost (dollars)
1978						
Alabama	98	264	801	1,676	NA	NA
Alaska.....	369	649	3,042	4,030	NA	NA
Arizona	57	175	672	1,480	NA	NA
Arkansas	124	243	653	1,061	NA	NA
California	85	169	608	1,366	NA	NA
Colorado.....	128	247	882	1,521	NA	NA
Connecticut	88	395	546	2,059	NA	NA
D.C.	a	a	a	a	NA	NA
Delaware	98	398	601	2,314	NA	NA
Florida	56	199	823	1,672	NA	NA
Georgia.....	110	257	837	1,737	NA	NA
Idaho	82	280	393	1,209	NA	NA
Illinois	174	434	1,086	2,462	NA	NA
Indiana.....	150	325	694	1,394	NA	NA
Iowa.....	147	331	769	1,525	NA	NA
Kansas	150	266	1,094	1,280	NA	NA
Kentucky	150	291	915	1,674	NA	NA
Louisiana.....	87	214	920	1,326	NA	NA
Maine ^b	92	329	638	2,085	NA	NA
Maryland ^a	97	330	1,327	3,933	NA	NA
Massachusetts	90	373	643	2,275	NA	NA
Michigan.....	151	349	928	2,068	NA	NA
Minnesota.....	150	361	1,248	2,525	NA	NA
Mississippi.....	99	238	646	1,308	NA	NA
Missouri.....	147	336	1,234	2,469	NA	NA
Montana	140	265	888	1,473	NA	NA
Nebraska.....	131	258	799	1,228	NA	NA
Nevada.....	85	237	3,323	7,992	NA	NA
New Hampshire.....	b	b	b	b	NA	NA
New Jersey	83	293	277	936	NA	NA
New Mexico.....	94	236	918	1,837	NA	NA
New York.....	90	330	616	1,881	NA	NA
North Carolina.....	103	309	497	1,387	NA	NA
North Dakota.....	170	396	1,185	2,296	NA	NA
Ohio.....	166	402	908	2,033	NA	NA
Oklahoma	125	242	750	1,263	NA	NA
Oregon	75	289	449	1,521	NA	NA
Pennsylvania.....	135	355	796	1,902	NA	NA
Rhode Island.....	91	382	683	2,241	NA	NA
South Carolina.....	118	353	1,073	2,636	NA	NA
South Dakota	169	355	1,232	2,124	NA	NA
Tennessee	107	229	687	1,401	NA	NA
Texas.....	98	269	657	1,444	NA	NA
Utah.....	150	290	444	740	NA	NA
Vermont.....	b	b	b	b	NA	NA
Virginia	117	384	897	2,370	NA	NA
Washington	91	315	667	1,899	NA	NA
West Virginia.....	148	386	750	1,615	NA	NA
Wisconsin.....	118	316	950	2,230	NA	NA
Wyoming	151	289	736	1,219	NA	NA
Total	117	300	784	1,753	NA	NA

See footnotes at end of table.

**Table 38. Average Consumption and Annual Cost of Natural Gas per Consumer by State, 1967-1989
(Continued)**

State	Residential		Commercial		Industrial	
	Consumption (thousand cubic feet)	Cost (dollars)	Consumption (thousand cubic feet)	Cost (dollars)	Consumption (thousand cubic feet)	Cost (dollars)
1979						
Alabama	88	320	854	2,373	NA	NA
Alaska.....	203	347	2,644	2,727	NA	NA
Arizona	55	192	613	1,621	NA	NA
Arkansas	111	174	1,760	2,397	NA	NA
California	87	214	689	1,884	NA	NA
Colorado.....	130	321	850	1,947	NA	NA
Connecticut	85	406	526	2,075	NA	NA
D.C.	a	a	a	a	NA	NA
Delaware	92	370	568	2,128	NA	NA
Florida	43	157	1,078	2,948	NA	NA
Georgia.....	101	291	832	2,102	NA	NA
Idaho	93	347	495	1,709	NA	NA
Illinois	164	492	1,005	2,821	NA	NA
Indiana.....	257	679	1,108	2,724	NA	NA
Iowa.....	146	392	767	1,832	NA	NA
Kansas	153	298	937	1,507	NA	NA
Kentucky	135	317	750	1,654	NA	NA
Louisiana.....	94	253	1,653	3,769	NA	NA
Maine ^b	86	353	628	2,265	NA	NA
Maryland ^a	98	367	751	2,381	NA	NA
Massachusetts	82	373	667	2,561	NA	NA
Michigan.....	172	454	1,154	2,975	NA	NA
Minnesota.....	153	437	890	2,302	NA	NA
Mississippi.....	88	251	579	1,423	NA	NA
Missouri.....	142	391	1,113	2,812	NA	NA
Montana	138	305	870	1,735	NA	NA
Nebraska.....	147	339	946	1,895	NA	NA
Nevada.....	89	251	3,273	9,159	NA	NA
New Hampshire.....	b	b	b	b	NA	NA
New Jersey	81	347	299	1,194	NA	NA
New Mexico.....	100	274	909	2,095	NA	NA
New York.....	85	349	608	2,128	NA	NA
North Carolina.....	91	320	556	1,720	NA	NA
North Dakota.....	155	445	1,204	2,977	NA	NA
Ohio.....	146	410	819	2,131	NA	NA
Oklahoma	122	269	913	3,120	NA	NA
Oregon	89	367	494	1,835	NA	NA
Pennsylvania.....	134	429	785	2,317	NA	NA
Rhode Island.....	89	326	617	1,905	NA	NA
South Carolina.....	71	249	718	1,998	NA	NA
South Dakota	131	343	905	2,017	NA	NA
Tennessee	103	244	700	1,729	NA	NA
Texas.....	84	271	702	1,997	NA	NA
Utah.....	166	368	2	4	NA	NA
Vermont.....	b	b	b	b	NA	NA
Virginia	122	453	970	3,039	NA	NA
Washington	99	392	742	2,568	NA	NA
West Virginia.....	132	385	698	1,878	NA	NA
Wisconsin.....	132	405	997	2,682	NA	NA
Wyoming	147	369	821	1,950	NA	NA
Total	115	341	811	2,211	NA	NA

See footnotes at end of table.

**Table 38. Average Consumption and Annual Cost of Natural Gas per Consumer by State, 1967-1989
(Continued)**

State	Residential		Commercial		Industrial	
	Consumption (thousand cubic feet)	Cost (dollars)	Consumption (thousand cubic feet)	Cost (dollars)	Consumption (thousand cubic feet)	Cost (dollars)
1980						
Alabama	83	334	582	1,970	67,487	171,745
Alaska	214	371	2,752	2,912	23,257,667	9,024,667
Arizona	54	219	611	1,915	34,716	93,217
Arkansas	103	254	529	1,204	71,429	158,760
California	76	268	679	2,705	11,777	44,767
Colorado	115	374	728	2,194	31,676	83,360
Connecticut	86	503	611	2,913	8,306	34,643
D.C.	103	470	860	3,627	385,000	948,000
Delaware	89	383	649	2,626	61,966	173,784
Florida	36	175	888	3,048	142,188	396,684
Georgia	91	334	744	2,394	65,439	185,975
Hawaii	58	753	572	6,990	0	0
Idaho	79	393	384	1,762	57,643	217,144
Illinois	156	563	931	3,109	18,574	58,898
Indiana	140	443	674	1,990	52,811	137,527
Iowa	127	404	649	1,846	39,973	100,576
Kansas	125	296	879	1,667	29,480	68,731
Kentucky	126	383	691	2,017	61,665	165,329
Louisiana	75	256	580	1,562	590,540	757,511
Maine	43	273	432	2,214	14,346	61,615
Maryland	94	421	583	2,307	11,907	38,709
Massachusetts	94	509	732	3,459	10,102	41,963
Michigan	168	536	1,153	3,677	24,968	73,072
Minnesota	135	436	898	2,586	41,983	104,909
Mississippi	83	290	475	1,456	58,616	161,409
Missouri	126	415	836	2,447	25,527	67,803
Montana	117	356	713	2,243	32,841	103,218
Nebraska	125	342	903	2,064	71,775	155,687
Nevada	79	322	1,458	5,650	144,196	429,686
New Hampshire	95	442	686	2,832	8,938	35,134
New Jersey	88	443	390	1,793	12,376	46,384
New Mexico	92	307	790	2,314	147,675	380,373
New York	90	446	700	2,989	6,702	23,487
North Carolina	91	374	569	2,112	35,159	118,141
North Dakota	124	476	1,103	3,785	17,709	48,182
Ohio	153	542	852	2,826	49,455	151,141
Oklahoma	102	251	620	1,426	61,274	129,293
Oregon	74	415	433	2,215	62,422	274,627
Pennsylvania	131	499	795	2,837	55,876	171,326
Rhode Island	88	503	614	3,133	3,517	15,979
South Carolina	72	301	848	2,721	88,420	264,408
South Dakota	113	355	709	1,928	17,011	39,876
Tennessee	98	284	699	2,097	54,818	141,332
Texas	77	261	634	1,896	92,186	212,621
Utah	151	414	330	1,846	73,306	166,310
Vermont	120	747	828	5,093	64,880	317,000
Virginia	103	438	836	3,150	37,390	113,465
Washington	88	469	683	3,304	43,142	185,619
West Virginia	132	473	666	2,224	175,434	525,997
Wisconsin	128	490	907	3,139	21,210	66,678
Wyoming	129	363	623	1,652	133,965	330,344
Total	108	397	739	2,506	39,245	100,598

See footnotes at end of table.

**Table 38. Average Consumption and Annual Cost of Natural Gas per Consumer by State, 1967-1989
(Continued)**

State	Residential		Commercial		Industrial	
	Consumption (thousand cubic feet)	Cost (dollars)	Consumption (thousand cubic feet)	Cost (dollars)	Consumption (thousand cubic feet)	Cost (dollars)
1981						
Alabama	79	377	537	2,187	82,332	259,598
Alaska.....	196	384	2,692	3,782	6,635,250	2,385,125
Arizona	48	221	608	2,148	38,685	122,702
Arkansas	93	284	479	1,350	72,777	201,029
California	69	258	612	2,680	11,391	46,182
Colorado.....	93	390	620	2,380	31,511	107,157
Connecticut	88	600	651	3,643	8,516	43,375
D.C.	103	565	1,000	5,121	344,000	1,034,000
Delaware	87	480	757	3,919	68,737	251,789
Florida	38	200	887	3,327	127,968	418,563
Georgia.....	90	391	705	2,807	65,618	241,643
Hawaii.....	54	835	537	7,912	0	0
Idaho	71	394	361	1,808	55,228	220,518
Illinois	152	615	897	3,358	18,887	68,216
Indiana.....	134	484	678	2,294	53,839	163,738
Iowa.....	113	441	585	2,051	41,104	127,602
Kansas	108	326	713	1,715	25,625	77,433
Kentucky	117	408	617	2,091	51,828	165,015
Louisiana	72	299	476	1,758	527,507	990,057
Maine.....	59	438	1,043	6,391	27,115	141,385
Maryland	97	489	641	2,874	12,667	50,337
Massachusetts	95	604	706	4,042	10,588	53,890
Michigan.....	155	597	1,053	4,028	23,397	82,943
Minnesota.....	122	499	867	3,154	30,486	97,038
Mississippi.....	78	313	470	1,679	60,899	201,953
Missouri.....	112	452	744	2,672	23,662	78,859
Montana	104	389	654	2,734	31,364	133,551
Nebraska	111	384	677	2,004	55,746	155,030
Nevada.....	76	366	1,382	6,329	78,727	283,875
New Hampshire.....	93	529	625	3,192	7,298	33,795
New Jersey	87	511	434	2,378	13,432	63,432
New Mexico.....	81	312	682	2,309	12,504	37,403
New York.....	91	498	709	3,356	7,062	27,966
North Carolina	90	466	586	2,765	35,277	155,778
North Dakota	112	478	942	3,442	14,381	58,959
Ohio.....	146	578	818	3,035	47,034	161,272
Oklahoma	90	264	517	1,476	50,767	129,608
Oregon	68	409	426	2,315	62,038	286,725
Pennsylvania.....	129	583	846	3,567	56,543	209,129
Rhode Island	89	587	572	3,334	3,735	19,885
South Carolina	71	347	694	2,750	89,236	342,610
South Dakota	103	401	682	2,328	18,468	55,843
Tennessee	91	312	667	2,360	59,198	186,682
Texas.....	69	288	578	2,127	89,760	260,816
Utah.....	140	453	343	1,836	78,926	203,718
Vermont.....	117	817	831	5,693	89,957	504,957
Virginia	102	477	801	3,352	57,970	207,917
Washington	79	474	651	3,479	23,180	107,207
West Virginia	128	542	672	2,658	177,420	624,386
Wisconsin.....	114	544	782	3,425	20,966	79,032
Wyoming	113	397	501	1,640	156,177	480,118
Total	101	434	693	2,773	37,530	117,680

See footnotes at end of table.

**Table 38. Average Consumption and Annual Cost of Natural Gas per Consumer by State, 1967-1989
(Continued)**

State	Residential		Commercial		Industrial	
	Consumption (thousand cubic feet)	Cost (dollars)	Consumption (thousand cubic feet)	Cost (dollars)	Consumption (thousand cubic feet)	Cost (dollars)
1982						
Alabama	74	413	515	2,484	75,412	319,634
Alaska.....	220	396	3,687	5,868	6,468,428	3,756,851
Arizona	57	338	578	2,831	25,098	101,344
Arkansas	98	376	508	1,842	63,386	205,602
California	76	337	604	3,214	9,372	45,725
Colorado.....	105	512	698	3,185	28,454	113,336
Connecticut	87	740	881	6,133	8,847	53,287
D.C.	99	658	1,042	6,541	0	0
Delaware	85	512	710	3,969	55,597	254,585
Florida	31	206	792	3,704	123,092	500,528
Georgia.....	85	451	671	3,183	59,577	248,543
Hawaii.....	50	787	592	8,412	0	0
Idaho	72	495	379	2,322	45,374	217,894
Illinois	150	710	885	3,927	15,783	67,262
Indiana.....	136	595	680	2,839	47,958	180,105
Iowa.....	125	588	739	3,189	32,498	121,604
Kansas	118	481	746	2,415	21,041	61,830
Kentucky	115	512	651	2,862	43,953	180,929
Louisiana	68	364	474	2,337	398,776	1,259,416
Maine.....	46	398	434	3,178	11,665	77,396
Maryland	93	567	615	3,416	11,404	57,492
Massachusetts	96	724	789	5,060	7,341	41,647
Michigan	154	740	1,043	4,860	18,592	80,227
Minnesota.....	137	680	965	4,390	24,969	102,292
Mississippi.....	76	373	410	1,858	78,551	323,825
Missouri.....	120	626	772	3,681	19,963	88,114
Montana	121	538	780	3,800	24,013	131,770
Nebraska.....	130	542	995	3,476	44,875	159,156
Nevada.....	90	500	1,416	7,852	87,084	384,385
New Hampshire.....	100	687	688	4,176	5,345	29,743
New Jersey	88	620	448	2,849	12,334	64,640
New Mexico.....	86	424	642	2,849	100,945	364,860
New York.....	92	601	692	3,791	5,524	27,453
North Carolina	90	514	563	2,950	30,229	140,331
North Dakota	136	628	1,053	4,315	14,641	63,220
Ohio.....	144	716	799	3,714	39,544	170,658
Oklahoma	100	353	552	1,907	61,109	181,095
Oregon	75	516	463	2,917	50,926	284,377
Pennsylvania.....	123	669	830	4,185	44,561	200,473
Rhode Island	91	723	609	4,180	3,556	21,989
South Carolina	66	362	563	2,710	57,782	252,708
South Dakota	122	574	790	3,231	15,968	62,225
Tennessee	90	391	598	2,646	48,031	190,205
Texas.....	72	376	686	3,076	77,156	262,553
Utah.....	171	584	175	599	73,576	180,464
Vermont.....	117	848	638	4,505	96,726	528,531
Virginia	96	581	862	4,634	54,438	238,747
Washington	86	588	686	4,261	16,597	92,332
West Virginia	119	619	637	3,152	139,757	612,691
Wisconsin.....	121	682	813	4,017	15,935	70,392
Wyoming	129	586	652	3,016	94,433	323,015
Total	104	537	696	3,358	30,909	122,502

See footnotes at end of table.

**Table 38. Average Consumption and Annual Cost of Natural Gas per Consumer by State, 1967-1989
(Continued)**

State	Residential		Commercial		Industrial	
	Consumption (thousand cubic feet)	Cost (dollars)	Consumption (thousand cubic feet)	Cost (dollars)	Consumption (thousand cubic feet)	Cost (dollars)
1983						
Alabama	76	472	528	2,862	64,618	290,944
Alaska.....	189	441	3,254	6,313	7,464,135	5,025,421
Arizona	53	352	530	2,940	26,858	111,166
Arkansas	93	410	476	1,986	55,490	201,380
California	70	377	543	3,435	9,019	49,520
Colorado.....	101	557	659	3,324	24,028	102,922
Connecticut	81	781	639	4,760	8,681	51,466
D.C.	99	804	1,061	7,892	0	0
Delaware	80	528	650	3,947	87,081	373,132
Florida	35	240	765	3,858	125,993	516,945
Georgia.....	86	528	667	3,611	53,058	239,617
Hawaii.....	46	758	437	6,419	0	0
Idaho	67	498	375	2,338	46,609	238,639
Illinois	141	769	824	4,092	15,127	73,100
Indiana.....	122	672	610	3,153	43,812	191,175
Iowa.....	114	628	582	2,937	31,378	128,740
Kansas	116	542	712	3,244	16,789	56,974
Kentucky	107	569	576	2,972	41,996	191,770
Louisiana	69	422	492	2,813	404,221	1,266,058
Maine.....	43	424	397	3,532	10,927	83,689
Maryland	88	655	610	4,096	9,175	55,210
Massachusetts	90	746	530	3,937	6,996	39,694
Michigan.....	146	855	975	5,493	17,102	87,682
Minnesota.....	122	721	899	4,735	25,533	113,994
Mississippi.....	76	447	411	2,247	89,571	385,037
Missouri.....	112	686	723	4,054	18,493	92,626
Montana	102	470	651	3,298	25,048	99,956
Nebraska	119	588	659	2,778	48,267	179,767
Nevada.....	66	450	762	4,601	126,159	607,559
New Hampshire.....	94	706	657	4,423	6,249	37,475
New Jersey	87	646	446	2,987	12,328	67,131
New Mexico.....	85	465	662	3,180	10,181	39,638
New York.....	87	681	663	4,293	5,462	31,030
North Carolina	86	571	533	3,201	27,311	141,235
North Dakota	117	654	883	4,466	13,361	63,673
Ohio.....	129	783	727	4,152	38,110	196,261
Oklahoma	96	416	513	2,118	55,079	184,597
Oregon	66	481	426	2,767	50,265	268,575
Pennsylvania.....	114	734	761	4,626	40,261	204,111
Rhode Island	84	724	581	4,129	3,926	24,217
South Carolina	65	417	525	2,906	54,063	262,552
South Dakota	110	617	727	3,543	15,807	70,444
Tennessee	87	456	642	3,306	47,171	203,314
Texas.....	69	385	344	1,737	83,751	288,940
Utah.....	135	576	6,364	27,476	77,395	243,429
Vermont.....	112	760	589	3,839	101,324	508,045
Virginia	94	659	857	5,342	51,904	261,371
Washington	76	521	641	3,895	16,961	89,169
West Virginia	114	663	787	4,181	143,854	730,541
Wisconsin.....	110	738	590	3,378	16,866	79,073
Wyoming	116	596	680	3,649	100,123	368,123
Total	97	588	625	3,497	29,915	129,712

See footnotes at end of table.

**Table 38. Average Consumption and Annual Cost of Natural Gas per Consumer by State, 1967-1989
(Continued)**

State	Residential		Commercial		Industrial	
	Consumption (thousand cubic feet)	Cost (dollars)	Consumption (thousand cubic feet)	Cost (dollars)	Consumption (thousand cubic feet)	Cost (dollars)
1984						
Alabama	78	491	550	2,992	58,706	256,417
Alaska	188	467	2,459	5,081	7,246,545	4,791,502
Arizona	50	356	554	3,102	29,154	127,235
Arkansas	99	433	493	2,061	38,938	151,222
California	65	378	480	3,339	10,951	56,937
Colorado	108	565	712	3,397	41,048	174,800
Connecticut	85	750	694	4,638	10,428	58,747
D.C.	130	1,044	1,037	7,296	0	0
Delaware	87	578	735	4,533	110,111	474,758
Florida	34	246	780	4,058	68,016	289,407
Georgia	87	559	644	3,642	49,839	228,076
Hawaii	39	673	462	8,012	0	0
Idaho	75	516	533	3,043	0	0
Illinois	156	839	925	4,494	15,333	70,632
Indiana	127	721	661	3,455	42,115	179,240
Iowa	117	650	598	3,018	31,124	124,601
Kansas	113	508	748	2,587	23,481	95,825
Kentucky	114	592	610	3,074	56,517	247,954
Louisiana	71	423	466	2,581	209,467	666,795
Maine	45	431	381	3,285	0	0
Maryland	98	732	545	3,627	7,037	42,229
Massachusetts	94	733	569	4,081	6,224	34,133
Michigan	144	862	968	5,392	20,549	101,371
Minnesota	126	755	938	5,053	34,989	150,646
Mississippi	79	434	426	2,192	72,143	284,401
Missouri	115	672	715	3,765	19,822	95,314
Montana	110	534	679	3,558	21,013	108,703
Nebraska	122	622	706	3,014	38,517	140,111
Nevada	67	467	760	4,668	118,411	600,809
New Hampshire	96	675	565	3,750	11,986	62,653
New Jersey	88	639	455	2,972	11,163	62,719
New Mexico	85	498	659	3,269	10,326	42,253
New York	90	687	701	4,383	4,668	24,972
North Carolina	83	554	536	3,255	25,046	133,109
North Dakota	120	767	884	5,172	36,891	163,748
Ohio	136	827	774	4,398	24,231	122,012
Oklahoma	98	447	508	2,246	60,800	202,298
Oregon	76	543	462	3,030	36,864	191,269
Pennsylvania	120	785	822	5,095	31,316	159,514
Rhode Island	90	672	585	3,821	5,390	31,361
South Carolina	66	438	515	3,015	67,707	341,281
South Dakota	113	698	761	4,072	15,137	70,326
Tennessee	92	462	677	3,293	51,335	210,774
Texas	74	429	582	2,953	38,449	147,019
Utah	131	743	6,839	33,889	42,709	150,346
Vermont	113	710	916	5,205	126,504	655,070
Virginia	100	701	793	4,838	44,455	219,643
Washington	83	570	702	4,268	20,885	107,746
West Virginia	111	679	591	3,429	138,629	664,155
Wisconsin	113	736	798	4,176	16,712	74,587
Wyoming	116	678	654	3,504	118,174	431,489
Total	100	610	672	3,731	24,309	105,670

See footnotes at end of table.

**Table 38. Average Consumption and Annual Cost of Natural Gas per Consumer by State, 1967-1989
(Continued)**

State	Residential		Commercial		Industrial	
	Consumption (thousand cubic feet)	Cost (dollars)	Consumption (thousand cubic feet)	Cost (dollars)	Consumption (thousand cubic feet)	Cost (dollars)
1985						
Alabama	68	438	487	2,667	62,250	264,519
Alaska	204	573	2,034	4,811	5,821,231	4,138,154
Arizona	52	361	551	3,071	19,530	86,821
Arkansas	86	379	446	1,841	60,337	223,792
California	70	403	495	3,284	12,605	59,465
Colorado	101	513	663	3,056	23,968	96,078
Connecticut	83	761	665	4,510	7,572	41,972
D.C.	124	981	1,084	7,278	0	0
Delaware	78	548	682	4,396	90,377	404,565
Florida	31	230	767	4,085	116,569	479,547
Georgia	74	488	566	3,243	47,834	216,833
Hawaii	23	419	619	8,941	0	0
Idaho	78	535	562	3,200	117,235	530,849
Illinois	145	804	834	4,195	15,046	71,575
Indiana	121	672	633	3,190	42,206	171,878
Iowa	115	622	588	2,856	34,713	135,650
Kansas	110	454	681	2,145	23,082	81,643
Kentucky	102	542	563	2,868	41,999	183,954
Louisiana	62	353	432	2,281	409,020	1,239,629
Maine	44	397	380	3,038	11,413	72,587
Maryland	92	664	513	3,274	9,314	53,089
Massachusetts	93	730	552	3,886	5,820	31,216
Michigan	144	904	933	5,356	18,339	92,782
Minnesota	130	753	939	4,881	27,217	110,357
Mississippi	70	382	386	1,957	83,479	314,662
Missouri	111	611	635	3,153	20,116	84,616
Montana	115	555	706	3,595	17,908	84,267
Nebraska	119	595	657	2,767	46,601	167,926
Nevada	68	482	765	4,681	83,418	358,148
New Hampshire	92	659	619	3,899	6,968	38,750
New Jersey	85	639	442	2,929	12,523	69,057
New Mexico	66	398	465	2,700	5,960	23,773
New York	84	649	670	4,092	4,461	23,512
North Carolina	70	465	491	2,866	26,584	130,507
North Dakota	125	697	920	4,702	15,666	69,680
Ohio	127	765	709	3,955	35,353	172,182
Oklahoma	92	420	464	2,043	55,255	182,141
Oregon	81	561	501	3,130	56,382	270,000
Pennsylvania	110	741	739	4,581	38,769	191,085
Rhode Island	88	690	584	3,892	3,947	23,244
South Carolina	56	371	463	2,666	51,883	243,859
South Dakota	115	660	832	3,832	12,233	50,731
Tennessee	80	409	611	3,003	46,687	198,387
Texas	68	390	527	2,574	99,949	318,751
Utah	136	660	8,505	41,744	65,813	212,741
Vermont	112	703	788	4,502	93,350	454,700
Virginia	93	652	739	4,420	54,651	261,248
Washington	92	605	754	4,113	19,144	91,212
West Virginia	104	661	556	3,344	123,772	580,275
Wisconsin	115	742	809	4,203	15,885	71,306
Wyoming	122	629	653	3,315	97,221	345,015
Total	96	586	634	3,484	30,956	127,471

See footnotes at end of table.

**Table 38. Average Consumption and Annual Cost of Natural Gas per Consumer by State, 1967-1989
(Continued)**

State	Residential		Commercial		Industrial	
	Consumption (thousand cubic feet)	Cost (dollars)	Consumption (thousand cubic feet)	Cost (dollars)	Consumption (thousand cubic feet)	Cost (dollars)
1986						
Alabama	68	444	474	2,560	53,113	194,548
Alaska	183	595	1,898	4,793	4,649,137	3,764,461
Arizona	47	293	524	2,427	25,110	98,263
Arkansas	81	392	416	1,825	58,979	203,454
California	61	313	443	2,592	12,895	46,249
Colorado	88	440	571	2,526	27,239	104,350
Connecticut	88	775	650	4,182	6,961	32,491
D.C.	129	970	1,085	6,415	0	0
Delaware	85	600	586	3,726	87,539	303,466
Florida	31	226	874	3,867	101,572	311,262
Georgia	75	497	536	3,007	41,600	162,551
Hawaii	21	333	628	7,554	0	0
Idaho	71	430	503	2,404	103,685	341,859
Illinois	141	713	785	3,581	14,067	58,289
Indiana	114	631	574	2,834	33,989	130,121
Iowa	108	555	540	2,403	38,286	129,856
Kansas	99	384	671	1,923	14,158	44,234
Kentucky	100	494	527	2,490	35,384	139,053
Louisiana	60	349	400	2,098	479,646	915,815
Maine	45	385	405	3,028	9,835	58,930
Maryland	96	658	486	2,788	10,241	57,546
Massachusetts	96	713	546	3,630	4,449	22,278
Michigan	137	787	779	4,073	16,299	74,530
Minnesota	122	644	866	3,998	22,231	75,909
Mississippi	69	385	384	1,911	74,357	234,078
Missouri	104	523	651	2,865	17,801	67,466
Montana	100	445	597	2,672	16,869	66,006
Nebraska	107	490	596	2,341	29,634	96,433
Nevada	58	349	636	3,123	43,460	173,237
New Hampshire	91	644	555	3,622	6,509	33,687
New Jersey	87	641	440	2,785	10,842	47,517
New Mexico	71	406	573	2,507	4,360	14,381
New York	89	663	657	3,789	3,826	18,775
North Carolina	74	493	472	2,624	24,435	97,715
North Dakota	111	589	757	3,624	18,349	74,913
Ohio	125	726	672	3,593	31,078	145,502
Oklahoma	81	407	415	1,828	53,385	140,461
Oregon	70	462	432	2,416	46,109	175,790
Pennsylvania	114	728	706	4,109	32,604	142,175
Rhode Island	92	687	480	3,067	2,927	16,801
South Carolina	59	383	467	2,632	49,680	185,206
South Dakota	106	556	764	3,319	11,757	41,761
Tennessee	79	394	583	2,726	43,490	169,091
Texas	62	326	510	2,128	25,617	241,579
Utah	140	649	150	707	50,561	151,622
Vermont	114	715	844	4,322	82,295	289,904
Virginia	96	624	739	3,893	50,481	200,041
Washington	81	480	654	3,301	16,224	58,335
West Virginia	103	653	516	3,038	101,695	421,873
Wisconsin	107	666	601	3,012	13,911	58,719
Wyoming	111	546	503	2,340	93,539	311,355
Total	92	536	587	2,980	29,057	97,889

See footnotes at end of table.

**Table 38. Average Consumption and Annual Cost of Natural Gas per Consumer by State, 1967-1989
(Continued)**

State	Residential		Commercial		Industrial	
	Consumption (thousand cubic feet)	Cost (dollars)	Consumption (thousand cubic feet)	Cost (dollars)	Consumption (thousand cubic feet)	Cost (dollars)
1987						
Alabama	74	492	412	2,259	50,228	NA
Alaska.....	181	582	1,761	4,253	6,746,749	NA
Arizona	50	306	592	2,686	50,161	NA
Arkansas	83	386	408	1,737	39,107	NA
California	64	335	526	2,850	11,827	NA
Colorado.....	92	434	586	2,432	34,471	NA
Connecticut	88	721	675	3,889	7,310	NA
D.C.	128	908	953	4,777	0	NA
Delaware	85	540	605	3,131	74,846	NA
Florida	33	245	885	4,148	105,362	NA
Georgia.....	81	516	552	2,982	46,540	NA
Hawaii.....	21	330	697	8,202	0	NA
Idaho	67	368	436	1,971	86,555	NA
Illinois	129	618	792	3,476	13,421	NA
Indiana.....	111	550	557	2,476	36,637	NA
Iowa.....	94	449	471	1,822	43,413	NA
Kansas	96	393	646	1,954	25,492	NA
Kentucky	99	449	528	2,252	39,202	NA
Louisiana	64	359	413	2,055	502,058	NA
Maine.....	43	349	364	2,540	11,674	NA
Maryland	94	596	498	2,544	11,194	NA
Massachusetts	97	643	550	3,252	6,070	NA
Michigan	128	700	1,042	5,238	11,444	NA
Minnesota.....	103	473	742	2,891	27,679	NA
Mississippi.....	72	438	413	2,185	62,831	NA
Missouri.....	98	468	602	2,471	19,183	NA
Montana	91	404	514	2,231	18,072	NA
Nebraska	97	424	563	2,084	44,080	NA
Nevada.....	66	352	751	3,226	66,634	NA
New Hampshire.....	93	606	521	3,027	11,316	NA
New Jersey	90	595	471	2,611	12,734	NA
New Mexico.....	79	393	547	2,173	7,915	NA
New York.....	88	604	636	3,290	4,118	NA
North Carolina	82	549	534	2,785	23,617	NA
North Dakota	97	528	664	3,158	19,554	NA
Ohio.....	123	659	688	3,365	28,195	NA
Oklahoma	79	367	369	1,542	66,181	NA
Oregon	67	442	408	2,167	54,254	NA
Pennsylvania.....	112	677	688	3,728	36,883	NA
Rhode Island	93	631	621	3,435	3,793	NA
South Carolina	67	440	486	2,717	52,023	NA
South Dakota	92	446	657	2,775	12,540	NA
Tennessee	81	380	573	2,478	44,231	NA
Texas.....	67	347	531	2,258	297,098	NA
Utah.....	100	499	473	2,353	43,346	NA
Vermont.....	107	666	749	3,658	76,567	NA
Virginia	101	590	729	3,382	63,167	NA
Washington	76	412	630	2,838	19,585	NA
West Virginia	102	607	537	2,941	89,030	NA
Wisconsin.....	98	588	600	2,866	15,276	NA
Wyoming	94	441	550	2,460	79,693	NA
Total	90	501	606	2,886	30,423	NA

See footnotes at end of table.

**Table 38. Average Consumption and Annual Cost of Natural Gas per Consumer by State, 1967-1989
(Continued)**

State	Residential		Commercial		Industrial	
	Consumption (thousand cubic feet)	Cost (dollars)	Consumption (thousand cubic feet)	Cost (dollars)	Consumption (thousand cubic feet)	Cost (dollars)
1988						
Alabama	73	476	461	2,434	61,289	NA
Alaska	183	632	1,789	4,660	6,164,078	NA
Arizona	50	349	607	3,016	70,306	NA
Arkansas	88	425	446	1,935	91,059	NA
California	61	346	610	2,854	10,385	NA
Colorado	97	429	619	2,388	41,383	NA
Connecticut	95	744	659	3,703	6,897	NA
D.C.	130	902	1,320	6,643	0	NA
Delaware	90	540	615	3,035	63,532	NA
Florida	33	250	876	3,980	136,807	NA
Georgia	85	527	547	2,982	47,852	NA
Hawaii	20	307	718	8,276	0	NA
Idaho	69	378	447	2,020	156,897	NA
Illinois	145	669	773	3,241	13,451	NA
Indiana	120	621	600	2,763	38,407	NA
Iowa	110	529	553	2,229	52,665	NA
Kansas	104	419	729	2,211	25,060	NA
Kentucky	106	473	558	2,349	41,877	NA
Louisiana	63	362	413	2,125	518,410	NA
Maine	48	345	392	2,448	15,919	NA
Maryland	98	581	488	2,483	11,894	NA
Massachusetts	99	639	526	3,215	4,386	NA
Michigan	140	747	903	4,511	17,195	NA
Minnesota	123	569	886	3,574	29,116	NA
Mississippi	72	423	410	2,057	73,563	NA
Missouri	107	511	652	2,739	18,834	NA
Montana	98	423	541	2,329	19,219	NA
Nebraska	108	481	642	2,404	47,221	NA
Nevada	69	407	786	3,635	73,657	NA
New Hampshire	96	601	550	3,111	6,681	NA
New Jersey	95	598	491	2,572	12,660	NA
New Mexico	78	409	840	2,779	8,818	NA
New York	93	605	696	3,752	3,686	NA
North Carolina	81	507	535	2,644	23,427	NA
North Dakota	109	561	812	3,640	26,359	NA
Ohio	131	682	724	3,440	34,308	NA
Oklahoma	89	404	552	2,247	60,643	NA
Oregon	72	491	438	2,349	38,463	NA
Pennsylvania	118	683	738	3,758	37,664	NA
Rhode Island	95	628	519	3,007	3,866	NA
South Carolina	66	446	471	2,632	54,342	NA
South Dakota	105	515	675	2,769	17,484	NA
Tennessee	84	392	565	2,474	48,047	NA
Texas	66	356	617	2,590	378,433	NA
Utah	101	515	549	2,241	48,411	NA
Vermont	112	636	720	3,358	82,920	NA
Virginia	102	593	765	3,408	59,337	NA
Washington	85	466	649	2,980	19,478	NA
West Virginia	108	593	675	3,496	194,301	NA
Wisconsin	113	666	675	3,162	16,877	NA
Wyoming	104	465	576	2,371	77,360	NA
Total	96	523	647	3,001	32,071	NA

See footnotes at end of table.

**Table 38. Average Consumption and Annual Cost of Natural Gas per Consumer by State, 1967-1989
(Continued)**

State	Residential		Commercial		Industrial	
	Consumption (thousand cubic feet)	Cost (dollars)	Consumption (thousand cubic feet)	Cost (dollars)	Consumption (thousand cubic feet)	Cost (dollars)
1989						
Alabama	70	441	466	2,405	62,625	NA
Alaska	195	710	1,841	4,730	7,417,676	NA
Arizona	47	328	611	2,913	58,432	NA
Arkansas	86	418	441	1,931	91,596	NA
California	62	346	632	3,082	10,984	NA
Colorado	94	436	602	2,437	52,610	NA
Connecticut	96	791	704	4,282	6,783	NA
D.C.	129	962	1,386	7,347	0	NA
Delaware	88	564	591	3,189	64,430	NA
Florida	29	233	801	3,884	164,097	NA
Georgia	79	495	498	2,719	49,720	NA
Hawaii	19	305	749	8,570	0	NA
Idaho	77	389	480	2,016	357,860	NA
Illinois	154	757	776	3,528	11,082	NA
Indiana	119	657	600	2,868	35,499	NA
Iowa	110	519	559	2,183	47,149	NA
Kansas	104	434	688	2,162	23,047	NA
Kentucky	106	496	556	2,417	44,354	NA
Louisiana	62	369	424	2,197	589,592	NA
Maine	54	384	416	2,625	18,564	NA
Maryland	98	617	492	2,668	11,898	NA
Massachusetts	100	718	558	3,280	2,726	NA
Michigan	143	742	920	4,462	16,851	NA
Minnesota	128	587	917	3,666	30,886	NA
Mississippi	70	357	397	1,880	76,279	NA
Missouri	107	517	632	2,745	17,610	NA
Montana	106	464	591	2,579	23,138	NA
Nebraska	110	493	619	2,331	43,511	NA
Nevada	71	394	759	3,369	78,590	NA
New Hampshire	98	672	525	3,269	5,960	NA
New Jersey	100	653	552	2,926	13,945	NA
New Mexico	74	421	770	2,866	11,319	NA
New York	94	682	689	3,874	3,532	NA
North Carolina	78	514	521	2,680	24,439	NA
North Dakota	116	543	852	3,565	29,964	NA
Ohio	132	704	717	3,513	33,294	NA
Oklahoma	89	401	447	1,762	64,580	NA
Oregon	74	461	460	2,211	59,285	NA
Pennsylvania	118	726	742	3,968	40,233	NA
Rhode Island	96	683	518	3,321	4,122	NA
South Carolina	63	421	425	2,402	57,027	NA
South Dakota	110	531	691	2,757	18,376	NA
Tennessee	82	397	565	2,538	41,839	NA
Texas	72	399	676	2,779	133,594	NA
Utah	104	536	501	2,086	61,750	NA
Vermont	126	707	752	3,564	135,779	NA
Virginia	103	675	724	3,567	64,537	NA
Washington	90	495	697	3,259	21,765	NA
West Virginia	106	611	686	3,608	236,096	NA
Wisconsin	116	652	684	3,039	17,441	NA
Wyoming	104	490	610	2,645	70,509	NA
Total	97	547	652	3,092	30,248	NA

^a Data for the District of Columbia are included with data for Maryland.

^b Data for New Hampshire and Vermont are included with data for Maine.

NA = Not available.

Note: Beginning in 1987, industrial costs per consumer are not calculated since values associated with gas delivered for the account of others are not available. Each year since 1982, these values have represented an increasingly large portion of the total

industrial value. By 1987, a meaningful average cost per consumer could no longer be calculated without them.

Sources: Bureau of Mines (BOM), Forms BOM-6-1340-A and BOM-6-1341-A, "Supply and Disposition of Natural Gas;" and Energy Information Administration (EIA), Form EIA-176, "Annual Report of Natural and Supplemental Gas Supply and Disposition."

Table 39. Average Consumption and Annual Cost of Natural Gas per Consumer by State, 1990-1999

State	Residential		Commercial		Industrial	Vehicle Fuel
	Consumption (thousand cubic feet)	Cost (dollars)	Consumption (thousand cubic feet)	Cost (dollars)	Consumption (thousand cubic feet)	Consumption (thousand cubic feet)
1990						
Alabama	66	435	427	2,318	59,904	2,555
Alaska	200	759	1,814	4,776	9,606,167	0
Arizona	52	354	601	2,876	34,941	0
Arkansas	80	409	408	1,821	86,119	0
California	61	350	687	3,519	12,274	4,342
Colorado	93	427	588	2,350	48,087	3,676
Connecticut	87	749	648	4,084	8,314	0
D.C.	111	798	1,190	6,703	0	0
Delaware	82	501	540	2,765	70,984	0
Florida	28	240	831	4,193	187,923	103
Georgia	68	461	457	2,634	51,377	0
Hawaii	19	319	784	9,599	0	0
Idaho	75	379	439	1,832	376,240	0
Illinois	135	681	777	3,604	10,605	537
Indiana	106	570	538	2,478	35,429	6,628
Iowa	101	504	529	2,135	47,923	24
Kansas	95	428	655	2,203	26,834	0
Kentucky	90	442	474	2,144	44,305	0
Louisiana	57	348	397	2,088	604,939	34,282
Maine	54	411	395	2,653	25,297	0
Maryland	86	553	433	2,316	10,954	0
Massachusetts	95	746	590	3,749	6,779	54
Michigan	127	639	814	3,773	24,401	2,028
Minnesota	113	523	817	3,250	34,327	0
Mississippi	66	349	406	1,820	76,539	0
Missouri	96	498	565	2,557	17,369	0
Montana	97	444	521	2,419	20,622	82
Nebraska	102	469	604	2,330	36,160	0
Nevada	67	379	728	3,188	75,114	0
New Hampshire	90	670	482	3,246	9,001	0
New Jersey	87	571	531	2,761	15,123	0
New Mexico	76	432	623	2,762	13,711	0
New York	86	639	692	3,868	4,050	575
North Carolina	67	415	459	2,126	30,758	1,824
North Dakota	107	504	803	3,368	26,416	29
Ohio	111	590	616	2,880	33,545	85
Oklahoma	81	387	434	1,700	67,512	0
Oregon	72	449	433	2,101	69,943	0
Pennsylvania	104	686	673	4,038	37,728	216
Rhode Island	91	656	454	2,819	3,860	91
South Carolina	54	388	386	2,275	62,739	0
South Dakota	97	498	636	2,674	21,067	0
Tennessee	74	378	491	2,354	46,465	928
Texas	65	376	643	2,661	125,251	3,286
Utah	96	506	467	2,011	23,542	310
Vermont	117	680	695	3,509	125,194	0
Virginia	83	557	644	3,171	80,367	0
Washington	88	442	665	2,752	22,878	3,563
West Virginia	93	602	652	3,806	263,697	0
Wisconsin	102	582	626	2,971	17,039	2,770
Wyoming	101	489	613	2,741	90,570	0
Total	87	507	619	2,989	32,144	268

See footnotes at end of table.

**Table 39. Average Consumption and Annual Cost of Natural Gas per Consumer by State, 1990-1999
(Continued)**

State	Residential		Commercial		Industrial	Vehicle Fuel
	Consumption (thousand cubic feet)	Cost (dollars)	Consumption (thousand cubic feet)	Cost (dollars)	Consumption (thousand cubic feet)	Consumption (thousand cubic feet)
1991						
Alabama	66	464	414	2,378	61,365	0
Alaska.....	187	781	1,731	5,011	9,454,647	0
Arizona	49	341	511	2,592	36,098	4,092
Arkansas	82	408	421	1,831	76,701	0
California	59	369	683	3,756	13,432	539
Colorado.....	97	446	605	2,446	52,305	5,011
Connecticut	86	756	584	4,034	11,181	0
D.C.	112	791	1,374	7,103	0	0
Delaware	79	460	539	2,591	66,449	0
Florida	28	248	872	4,296	221,215	1,669
Georgia.....	71	475	465	2,637	53,489	0
Hawaii.....	18	421	771	10,300	0	0
Idaho	81	420	471	2,084	410,178	0
Illinois	141	696	742	3,383	11,427	562
Indiana.....	108	588	533	2,456	35,628	5,390
Iowa.....	110	530	552	2,205	52,222	487
Kansas	99	435	674	2,237	35,854	0
Kentucky	94	457	492	2,187	45,140	0
Louisiana	58	336	413	2,024	629,449	2,961
Maine.....	58	399	418	2,513	27,248	0
Maryland	88	545	616	3,107	90,673	0
Massachusetts	91	741	599	3,699	10,937	725
Michigan	129	655	832	3,911	23,763	2,813
Minnesota.....	121	545	882	3,358	37,108	0
Mississippi.....	67	348	406	1,739	79,621	0
Missouri.....	100	512	537	2,418	18,471	0
Montana	104	468	554	2,411	21,842	1,936
Nebraska.....	108	502	661	2,562	34,482	0
Nevada.....	68	379	767	3,328	58,621	8,152
New Hampshire.....	82	589	454	2,881	9,575	0
New Jersey	88	593	563	2,932	11,934	0
New Mexico.....	78	424	647	2,685	14,470	0
New York.....	76	557	642	3,510	4,125	3,098
North Carolina	70	439	489	2,213	24,205	1,040
North Dakota	118	568	888	3,851	30,134	1,408
Ohio.....	115	606	636	3,027	32,993	79
Oklahoma	84	396	456	1,784	63,625	1,629
Oregon	70	429	403	1,917	69,949	0
Pennsylvania.....	104	703	657	3,944	36,472	292
Rhode Island	88	675	449	2,704	24,270	91
South Carolina	57	397	395	2,197	61,279	0
South Dakota	104	514	692	2,795	16,459	2,433
Tennessee	75	388	511	2,432	48,876	741
Texas.....	68	388	672	2,695	128,736	394
Utah.....	111	603	541	2,436	68,336	320
Vermont.....	111	691	652	3,421	132,070	0
Virginia	83	566	648	3,146	51,870	0
Washington	94	440	686	2,783	22,814	2,078
West Virginia	93	605	642	3,924	206,509	0
Wisconsin.....	108	605	652	3,013	17,904	2,114
Wyoming	106	501	610	2,628	145,499	949
Total	88	514	626	3,013	33,395	331

See footnotes at end of table.

**Table 39. Average Consumption and Annual Cost of Natural Gas per Consumer by State, 1990-1999
(Continued)**

State	Residential		Commercial		Industrial	Vehicle Fuel
	Consumption (thousand cubic feet)	Cost (dollars)	Consumption (thousand cubic feet)	Cost (dollars)	Consumption (thousand cubic feet)	Consumption (thousand cubic feet)
1992						
Alabama	70	471	435	2,482	67,377	2,632
Alaska.....	193	732	1,745	4,606	8,093,795	0
Arizona	47	340	567	2,947	37,169	4,552
Arkansas	78	399	407	1,783	90,106	0
California	55	330	691	3,556	14,671	420
Colorado.....	93	422	578	2,315	51,967	4,688
Connecticut	98	879	637	4,584	12,447	109
D.C.	122	925	1,437	7,704	0	0
Delaware	87	535	607	2,999	72,823	0
Florida	30	277	925	4,603	218,632	1,580
Georgia.....	77	499	483	2,685	54,057	0
Hawaii.....	18	334	768	10,243	0	0
Idaho	71	371	422	1,858	409,762	0
Illinois	142	721	746	3,466	11,052	479
Indiana.....	111	602	559	2,555	38,616	3,707
Iowa.....	103	537	540	2,306	54,905	442
Kansas	94	441	622	2,195	39,687	0
Kentucky	96	481	510	2,280	45,783	37
Louisiana	59	329	466	2,234	642,195	4,270
Maine.....	63	440	457	2,825	25,595	0
Maryland	84	540	676	3,537	96,731	0
Massachusetts	105	833	749	4,391	8,125	2,485
Michigan.....	136	686	862	4,008	26,651	3,603
Minnesota.....	114	552	826	3,389	36,988	0
Mississippi.....	68	335	405	1,672	77,326	0
Missouri.....	96	488	487	2,179	19,560	0
Montana	91	439	490	2,185	26,620	1,054
Nebraska.....	99	477	562	2,247	38,005	363
Nevada.....	61	344	706	3,055	81,222	6,008
New Hampshire.....	93	702	515	3,469	11,128	0
New Jersey	98	678	615	3,411	15,214	0
New Mexico.....	81	383	692	2,324	121,064	6,832
New York.....	84	635	687	3,954	5,232	600
North Carolina	74	489	501	2,399	29,171	3,321
North Dakota	108	541	790	3,567	34,739	856
Ohio.....	121	627	675	3,187	34,388	87
Oklahoma	79	392	404	1,709	61,269	3,485
Oregon	65	403	389	1,841	79,080	469
Pennsylvania.....	113	745	693	4,065	36,439	165
Rhode Island	101	776	488	3,083	43,720	97
South Carolina	63	440	406	2,294	60,158	0
South Dakota	98	503	645	2,707	14,068	2,403
Tennessee	75	412	506	2,562	52,054	951
Texas.....	65	377	630	2,578	316,366	2,190
Utah.....	96	520	459	2,017	52,207	767
Vermont.....	123	825	725	4,110	108,751	0
Virginia	94	628	729	3,626	62,496	0
Washington	81	407	596	2,575	22,856	4,921
West Virginia	100	632	734	4,017	277,850	310
Wisconsin.....	104	613	632	3,041	17,613	2,362
Wyoming	95	448	532	2,263	229,698	2,006
Total	90	528	636	3,103	35,908	494

See footnotes at end of table.

**Table 39. Average Consumption and Annual Cost of Natural Gas per Consumer by State, 1990-1999
(Continued)**

State	Residential		Commercial		Industrial	Vehicle Fuel
	Consumption (thousand cubic feet)	Cost (dollars)	Consumption (thousand cubic feet)	Cost (dollars)	Consumption (thousand cubic feet)	Consumption (thousand cubic feet)
1993						
Alabama	70	499	445	2,753	73,919	2,093
Alaska	183	724	1,618	4,498	6,890,453	0
Arizona	46	332	578	2,926	40,236	4,021
Arkansas	89	477	461	2,034	87,537	0
California	57	358	608	3,668	15,433	937
Colorado	102	460	618	2,495	66,884	2,921
Connecticut	99	931	690	4,844	12,480	100
D.C.	122	1,017	1,458	8,378	0	0
Delaware	86	573	618	3,376	78,126	0
Florida	29	288	869	5,076	231,754	2,474
Georgia	81	550	501	2,920	50,693	3,671
Hawaii	19	326	659	8,501	0	0
Idaho	85	455	485	2,257	388,619	0
Illinois	146	807	758	3,866	10,969	604
Indiana	117	673	592	2,951	40,455	3,372
Iowa	113	617	582	2,630	53,928	1,336
Kansas	109	536	639	2,595	31,822	0
Kentucky	102	536	525	2,531	47,962	85
Louisiana	60	367	405	2,159	611,610	1,988
Maine	65	485	464	3,136	26,564	0
Maryland	95	675	684	3,913	98,472	1,377
Massachusetts	105	874	640	3,869	12,997	585
Michigan	138	696	882	4,106	27,313	2,402
Minnesota	115	610	931	4,210	39,471	77
Mississippi	71	372	424	1,856	75,654	0
Missouri	109	587	555	2,642	20,060	0
Montana	108	530	569	2,657	27,469	1,879
Nebraska	117	579	573	2,447	53,842	1,108
Nevada	68	385	756	3,331	211,398	10,684
New Hampshire	92	701	524	3,579	11,394	0
New Jersey	95	664	597	3,341	16,829	0
New Mexico	80	437	695	2,992	111,995	15,546
New York	96	784	741	4,564	6,730	740
North Carolina	78	542	489	2,696	34,650	1,205
North Dakota	117	614	841	3,993	35,032	1,680
Ohio	123	705	682	3,574	34,715	803
Oklahoma	93	459	462	2,043	61,609	4,681
Oregon	80	515	463	2,335	87,093	382
Pennsylvania	113	771	665	3,982	37,694	96
Rhode Island	99	811	435	3,085	43,181	44
South Carolina	66	469	403	2,347	58,804	0
South Dakota	97	515	647	2,830	14,016	1,640
Tennessee	80	457	535	2,817	49,485	284
Texas	69	409	592	2,635	323,250	3,654
Utah	107	549	597	2,424	122,611	873
Vermont	117	727	719	3,773	102,255	0
Virginia	95	713	754	4,219	26,958	730
Washington	94	492	663	3,006	26,762	3,450
West Virginia	100	643	725	4,256	239,399	234
Wisconsin	107	676	665	3,430	16,803	2,101
Wyoming	109	521	670	2,838	279,455	1,651
Total	94	582	641	3,346	38,067	1,311

See footnotes at end of table.

**Table 39. Average Consumption and Annual Cost of Natural Gas per Consumer by State, 1990-1999
(Continued)**

State	Residential		Commercial		Industrial	Vehicle Fuel
	Consumption (thousand cubic feet)	Cost (dollars)	Consumption (thousand cubic feet)	Cost (dollars)	Consumption (thousand cubic feet)	Consumption (thousand cubic feet)
1994						
Alabama	67	495	423	2,700	73,362	1,736
Alaska	192	690	1,659	4,110	5,582,184	0
Arizona	47	352	601	3,168	49,844	4,052
Arkansas	80	455	429	1,968	94,510	3,179
California	59	378	637	4,538	16,948	1,215
Colorado	93	456	568	2,483	60,453	9,712
Connecticut	97	985	868	6,413	8,164	152
D.C.	117	974	1,324	8,161	0	0
Delaware	85	633	626	3,864	68,319	662
Florida	28	278	835	4,622	263,770	2,054
Georgia	72	529	458	2,831	53,048	1,342
Hawaii	19	318	784	9,729	0	0
Idaho	75	399	439	2,199	206,812	4,905
Illinois	139	763	753	3,855	11,831	1,804
Indiana	109	683	564	3,006	42,782	1,004
Iowa	104	563	551	2,488	55,560	1,268
Kansas	96	490	604	2,489	52,803	1,243
Kentucky	94	511	499	2,488	51,253	91
Louisiana	56	350	389	2,108	575,149	3,214
Maine	63	496	449	3,134	19,895	0
Maryland	93	647	682	3,724	92,425	667
Massachusetts	101	907	911	6,220	11,572	295
Michigan	134	669	882	4,130	28,993	278
Minnesota	117	604	816	3,559	36,446	2,054
Mississippi	67	365	439	2,002	65,487	9,017
Missouri	96	519	500	2,427	22,986	348
Montana	96	503	512	2,516	30,773	1,390
Nebraska	104	520	628	2,659	48,251	1,761
Nevada	63	421	762	4,090	242,577	5,140
New Hampshire	90	720	524	3,754	13,799	73
New Jersey	104	738	603	3,633	17,991	2,168
New Mexico	75	423	627	2,761	17,084	1,164
New York	96	841	740	4,823	9,822	1,817
North Carolina	73	531	482	2,682	27,885	3,911
North Dakota	114	592	833	3,728	31,429	1,677
Ohio	118	691	680	3,660	35,947	1,207
Oklahoma	82	450	417	1,973	68,668	4,605
Oregon	74	515	428	2,358	81,789	757
Pennsylvania	112	835	670	4,355	37,010	225
Rhode Island	87	789	568	4,303	38,459	44
South Carolina	56	431	393	2,401	50,571	2,097
South Dakota	101	532	661	2,877	14,456	1,093
Tennessee	75	458	518	2,880	48,725	285
Texas	64	382	588	2,547	350,341	5,028
Utah	97	482	676	2,599	145,310	726
Vermont	108	751	760	4,254	84,307	0
Virginia	90	690	733	4,158	31,301	1,784
Washington	88	501	631	3,091	30,007	5,535
West Virginia	100	664	740	4,372	244,891	174
Wisconsin	102	642	656	3,219	18,402	2,265
Wyoming	99	503	601	2,677	448,635	1,261
Total	91	582	639	3,471	40,244	1,412

See footnotes at end of table.

**Table 39. Average Consumption and Annual Cost of Natural Gas per Consumer by State, 1990-1999
(Continued)**

State	Residential		Commercial		Industrial	Vehicle Fuel
	Consumption (thousand cubic feet)	Cost (dollars)	Consumption (thousand cubic feet)	Cost (dollars)	Consumption (thousand cubic feet)	Consumption (thousand cubic feet)
1995						
Alabama	66	452	431	2,498	81,919	1,950
Alaska	192	695	1,985	4,497	7,219,705	0
Arizona	41	318	574	3,016	52,195	6,583
Arkansas	77	424	419	1,711	101,613	523
California	54	346	677	4,206	17,888	1,529
Colorado	94	451	562	2,380	47,408	1,148
Connecticut	95	945	825	6,239	8,935	682
D.C.	116	931	1,536	9,286	0	329
Delaware	82	542	629	3,321	76,678	668
Florida	28	280	869	4,632	259,178	2,285
Georgia	77	474	471	2,449	56,330	2,001
Hawaii	19	330	778	10,118	0	0
Idaho	74	414	429	2,090	203,738	9,743
Illinois	145	676	770	3,404	12,398	2,196
Indiana	110	591	603	2,643	44,078	3,163
Iowa	108	551	568	2,353	58,804	4,940
Kansas	95	467	603	2,370	42,064	767
Kentucky	96	487	518	2,382	55,683	89
Louisiana	55	330	379	1,949	754,979	166
Maine	61	448	417	2,716	26,936	0
Maryland	91	602	709	3,587	101,794	739
Massachusetts	90	810	788	5,188	10,312	351
Michigan	137	648	916	4,083	28,510	531
Minnesota	119	572	873	3,473	41,955	1,141
Mississippi	65	343	438	1,876	65,120	*****
Missouri	99	513	499	2,193	22,725	5,698
Montana	97	497	512	2,523	39,168	171
Nebraska	105	509	654	2,590	18,407	115
Nevada	57	384	731	3,950	255,340	13,591
New Hampshire	88	628	523	3,368	13,877	67
New Jersey	92	665	624	3,595	20,171	5,845
New Mexico	68	344	628	2,350	19,808	1,666
New York	93	784	749	4,567	12,390	3,102
North Carolina	73	504	445	2,332	29,225	209
North Dakota	117	545	869	3,392	34,418	1,976
Ohio	121	659	700	3,445	38,908	4,147
Oklahoma	80	446	449	2,011	68,225	3,167
Oregon	68	460	405	2,118	87,110	143
Pennsylvania	109	778	687	4,311	39,496	137
Rhode Island	85	685	562	3,601	97,798	50
South Carolina	61	460	399	2,431	54,568	481
South Dakota	102	513	656	2,617	17,509	1,456
Tennessee	75	430	504	2,613	52,576	146
Texas	60	355	643	2,633	212,735	1,523
Utah	94	443	669	2,437	59,430	1,784
Vermont	98	667	732	3,978	93,854	0
Virginia	91	655	762	3,874	34,672	522
Washington	83	487	601	3,008	31,037	3,959
West Virginia	100	705	716	4,356	272,080	46
Wisconsin	105	613	676	3,040	22,632	2,001
Wyoming	102	491	631	2,668	387,748	1,419
Total	89	541	654	3,303	40,973	1,366

See footnotes at end of table.

**Table 39. Average Consumption and Annual Cost of Natural Gas per Consumer by State, 1990-1999
(Continued)**

State	Residential		Commercial		Industrial	Vehicle Fuel
	Consumption (thousand cubic feet)	Cost (dollars)	Consumption (thousand cubic feet)	Cost (dollars)	Consumption (thousand cubic feet)	Consumption (thousand cubic feet)
1996						
Alabama	74	533	467	2,893	80,181	1,175
Alaska.....	199	680	2,145	4,974	374,337	0
Arizona	40	302	583	2,929	50,522	3,821
Arkansas	86	508	461	2,158	94,960	622
California	53	340	576	3,429	18,942	2,194
Colorado.....	97	425	568	2,085	39,848	1,008
Connecticut	101	1,017	846	6,264	9,447	1,058
D.C.	128	1,175	1,493	11,001	0	267
Delaware	92	655	703	4,090	56,657	1,070
Florida	31	335	879	5,672	264,453	2,092
Georgia.....	83	552	498	2,935	54,915	258
Hawaii.....	17	345	755	10,876	0	0
Idaho	80	414	455	2,077	188,946	17,216
Illinois	154	813	823	4,047	10,927	2,100
Indiana.....	121	669	629	2,937	43,914	2,939
Iowa.....	114	628	609	2,794	55,177	4,344
Kansas	106	593	642	2,959	36,912	579
Kentucky	101	558	539	2,739	57,857	129
Louisiana	60	405	415	2,523	726,061	173
Maine.....	65	506	400	2,837	25,170	0
Maryland	98	747	655	3,980	116,331	653
Massachusetts	96	854	908	6,121	9,132	143
Michigan	142	704	937	4,448	29,291	180
Minnesota.....	129	705	934	4,324	39,965	1,087
Mississippi.....	72	413	483	2,519	65,178	2,521
Missouri.....	108	642	546	2,920	20,990	31,139
Montana	108	525	562	2,610	38,848	88
Nebraska.....	111	543	668	2,985	16,170	0
Nevada.....	57	355	767	3,766	269,472	4,383
New Hampshire.....	93	690	557	3,752	13,396	0
New Jersey	104	742	669	4,110	19,818	83
New Mexico.....	79	351	700	2,344	16,746	1,685
New York.....	100	887	801	5,509	21,089	1,064
North Carolina	84	638	433	2,675	26,208	0
North Dakota	129	585	881	3,447	38,401	2,461
Ohio.....	125	739	732	3,937	40,031	5,869
Oklahoma	88	499	514	2,417	70,708	3,587
Oregon	77	484	444	2,153	109,830	177
Pennsylvania.....	115	845	721	4,649	37,805	576
Rhode Island	92	783	568	4,255	71,156	27
South Carolina	69	512	418	2,618	54,288	400
South Dakota	111	581	687	2,889	16,176	1,371
Tennessee	84	524	563	3,222	54,877	5,082
Texas.....	65	385	542	2,313	243,083	1,002
Utah.....	97	432	737	2,488	45,734	537
Vermont.....	103	662	745	3,903	72,327	0
Virginia	96	766	767	4,548	29,893	339
Washington	93	526	653	3,138	31,847	4,918
West Virginia	104	733	828	4,997	274,709	36
Wisconsin.....	112	674	726	3,512	25,511	2,023
Wyoming	103	437	571	2,096	295,606	1,189
Total	95	602	669	3,616	43,050	1,144

See footnotes at end of table.

**Table 39. Average Consumption and Annual Cost of Natural Gas per Consumer by State, 1990-1999
(Continued)**

State	Residential		Commercial		Industrial	Vehicle Fuel
	Consumption (thousand cubic feet)	Cost (dollars)	Consumption (thousand cubic feet)	Cost (dollars)	Consumption (thousand cubic feet)	Consumption (thousand cubic feet)
1997						
Alabama	62	518	491	3,426	80,625	2,428
Alaska.....	181	683	2,079	5,077	10,514,186	0
Arizona	43	335	601	3,200	58,049	4,346
Arkansas	78	520	430	2,250	110,589	502
California	53	360	624	4,015	20,172	4,276
Colorado.....	98	469	559	2,270	24,917	4,457
Connecticut	93	961	884	6,395	9,990	466
D.C.	117	1,101	1,656	12,217	0	446
Delaware	82	685	674	4,514	55,870	1,044
Florida	25	293	761	5,213	231,533	208
Georgia.....	74	546	464	2,984	52,778	1,835
Hawaii.....	17	363	629	9,925	12,657	0
Idaho	76	389	432	1,941	185,181	17,862
Illinois	141	841	755	4,097	11,160	2,055
Indiana.....	112	714	582	3,164	42,006	1,438
Iowa.....	105	646	554	2,868	58,309	2,482
Kansas	85	549	488	2,627	16,610	643
Kentucky	93	590	497	2,877	56,375	81
Louisiana	55	392	411	2,557	702,366	1,443
Maine.....	66	561	411	3,161	31,172	0
Maryland	87	728	721	4,706	137,690	783
Massachusetts	93	879	980	7,199	9,789	200
Michigan.....	133	691	863	4,314	27,661	200
Minnesota.....	114	654	849	4,073	47,812	812
Mississippi.....	65	414	466	2,454	70,031	1,679
Missouri.....	99	652	515	3,030	20,544	40,191
Montana	100	505	507	2,445	40,619	105
Nebraska.....	106	603	655	3,196	3,845	0
Nevada.....	59	371	795	4,044	298,197	5,458
New Hampshire.....	90	763	566	4,323	15,144	0
New Jersey	99	784	744	4,378	11,476	481
New Mexico.....	83	485	704	3,107	18,942	3,105
New York.....	92	896	1,020	6,629	13,221	4,528
North Carolina	71	642	389	2,725	20,747	0
North Dakota	116	577	771	3,356	95,276	788
Ohio.....	117	787	721	4,489	43,187	3,887
Oklahoma	82	512	499	2,669	80,489	3,225
Oregon	71	442	421	1,950	128,413	208
Pennsylvania.....	107	892	670	4,927	36,677	765
Rhode Island	85	820	563	4,618	72,834	209
South Carolina	58	486	385	2,595	58,350	482
South Dakota	101	582	598	2,814	14,404	1,525
Tennessee	74	511	520	3,180	58,011	3,143
Texas.....	66	419	651	3,200	251,743	623
Utah.....	102	525	765	2,993	13,070	524
Vermont.....	103	660	777	4,023	77,807	0
Virginia	91	782	784	5,053	35,660	476
Washington	88	496	618	2,923	29,658	5,524
West Virginia	99	676	763	4,839	331,674	44
Wisconsin.....	100	642	676	3,617	18,653	2,099
Wyoming	103	474	676	2,657	241,939	837
Total	89	616	675	3,915	36,962	1,632

See footnotes at end of table.

**Table 39. Average Consumption and Annual Cost of Natural Gas per Consumer by State, 1990-1999
(Continued)**

State	Residential		Commercial		Industrial	Vehicle Fuel
	Consumption (thousand cubic feet)	Cost (dollars)	Consumption (thousand cubic feet)	Cost (dollars)	Consumption (thousand cubic feet)	Consumption (thousand cubic feet)
1998						
Alabama	59	485	336	2,234	81,260	2,214
Alaska.....	181	664	2,055	4,951	10,849,558	0
Arizona	47	402	615	3,691	54,780	4,096
Arkansas	69	476	401	2,068	113,144	269
California	60	414	480	3,054	22,380	4,776
Colorado.....	91	473	504	2,191	26,041	4,250
Connecticut	81	854	899	6,199	9,444	586
D.C.	100	889	1,582	11,640	0	212
Delaware	69	613	554	3,909	63,375	1,021
Florida	26	293	805	5,159	219,156	207
Georgia.....	65	439	440	2,637	50,414	2,911
Hawaii.....	17	333	633	8,953	14,329	0
Idaho	75	399	422	1,949	168,981	18,125
Illinois	115	631	643	3,260	10,821	7,483
Indiana.....	91	600	517	2,848	43,848	1,917
Iowa.....	87	520	471	2,203	56,416	931
Kansas	83	500	466	2,322	10,380	126
Kentucky	76	461	405	2,199	50,009	58
Louisiana	49	330	381	2,152	656,806	608
Maine.....	58	470	369	2,666	20,883	0
Maryland	75	626	846	5,619	26,176	766
Massachusetts	84	793	828	6,063	11,132	286
Michigan.....	110	569	728	3,567	23,718	151
Minnesota.....	95	521	742	3,254	47,811	861
Mississippi.....	60	363	471	2,231	67,502	672
Missouri.....	85	557	458	2,603	18,413	5,631
Montana	88	460	462	2,369	47,172	389
Nebraska	78	399	453	1,924	4,971	0
Nevada.....	65	465	803	5,045	295,488	2,524
New Hampshire.....	80	646	504	3,616	15,111	0
New Jersey	87	640	625	2,314	12,568	164
New Mexico.....	79	413	647	2,613	16,170	4,724
New York.....	82	791	962	5,849	40,139	504
North Carolina	65	567	363	2,411	17,100	0
North Dakota	99	511	699	3,055	51,004	453
Ohio.....	97	625	607	3,535	41,035	5,329
Oklahoma	76	450	488	2,472	59,492	2,808
Oregon	72	490	412	2,164	147,870	222
Pennsylvania.....	87	739	605	4,495	34,327	627
Rhode Island	79	756	518	4,209	130,086	560
South Carolina	55	459	380	2,458	59,215	223
South Dakota	87	489	515	2,283	12,084	363
Tennessee	66	441	477	2,885	27,931	2,812
Texas.....	55	341	529	2,345	244,062	306
Utah.....	97	538	736	3,197	12,650	717
Vermont.....	92	602	739	3,750	58,461	0
Virginia	75	638	755	4,617	37,587	373
Washington	84	490	586	2,787	34,591	5,577
West Virginia	82	601	707	4,426	229,525	34
Wisconsin.....	83	513	604	2,843	15,503	2,699
Wyoming	100	517	644	2,866	171,165	1,223
Total	79	538	595	3,261	37,531	1,452

See footnotes at end of table.

**Table 39. Average Consumption and Annual Cost of Natural Gas per Consumer by State, 1990-1999
(Continued)**

State	Residential		Commercial		Industrial	Vehicle Fuel
	Consumption (thousand cubic feet)	Cost (dollars)	Consumption (thousand cubic feet)	Cost (dollars)	Consumption (thousand cubic feet)	Consumption (thousand cubic feet)
1999						
Alabama	NA	NA	430	2,871	77,785	1,059
Alaska.....	NA	NA	2,063	4,503	8,247,117	0
Arizona	NA	NA	591	3,645	48,736	1,927
Arkansas	NA	NA	391	2,101	104,043	190
California	NA	NA	587	3,621	29,769	3,951
Colorado.....	NA	NA	492	2,181	16,192	3,116
Connecticut	NA	NA	952	6,227	9,246	752
D.C.	NA	NA	1,473	10,877	0	357
Delaware	NA	NA	586	4,102	79,828	569
Florida	NA	NA	725	4,717	243,075	488
Georgia.....	NA	NA	194	750	28,637	870
Hawaii.....	NA	NA	633	9,067	15,952	0
Idaho	NA	NA	436	2,083	169,231	18,823
Illinois	NA	NA	686	3,563	11,089	5,245
Indiana.....	NA	NA	506	2,612	16,775	1,548
Iowa.....	NA	NA	486	2,332	56,320	108
Kansas	NA	NA	461	2,295	16,596	286
Kentucky	NA	NA	446	2,291	51,745	38
Louisiana	NA	NA	391	2,237	615,928	703
Maine.....	NA	NA	387	2,575	23,608	0
Maryland	NA	NA	838	5,831	78,566	744
Massachusetts	NA	NA	576	4,389	19,607	520
Michigan.....	NA	NA	790	3,843	20,738	152
Minnesota.....	NA	NA	772	3,424	45,958	1,285
Mississippi.....	NA	NA	426	2,072	86,976	482
Missouri.....	NA	NA	473	2,585	18,254	6,286
Montana	NA	NA	425	2,182	58,025	276
Nebraska.....	NA	NA	511	2,116	4,424	0
Nevada.....	NA	NA	744	4,482	298,900	3,721
New Hampshire.....	NA	NA	518	3,553	14,177	0
New Jersey	NA	NA	703	2,805	20,463	489
New Mexico.....	NA	NA	624	2,358	17,663	5,804
New York.....	NA	NA	1,023	5,274	48,079	1,911
North Carolina	NA	NA	365	2,267	19,175	0
North Dakota	NA	NA	666	3,006	77,704	901
Ohio.....	NA	NA	630	3,519	40,670	4,603
Oklahoma	NA	NA	489	2,501	58,106	4,830
Oregon.....	NA	NA	438	2,479	150,396	190
Pennsylvania.....	NA	NA	640	4,671	33,933	582
Rhode Island	NA	NA	530	4,260	180,249	999
South Carolina	NA	NA	385	2,518	58,045	220
South Dakota	NA	NA	518	2,345	11,332	2,838
Tennessee	NA	NA	467	2,686	56,725	2,282
Texas.....	NA	NA	546	2,414	345,122	167
Utah.....	NA	NA	692	2,852	11,271	2,091
Vermont.....	NA	NA	547	3,113	78,396	0
Virginia	NA	NA	764	4,576	33,948	514
Washington	NA	NA	626	3,063	31,370	5,294
West Virginia	NA	NA	769	4,795	305,153	34
Wisconsin.....	NA	NA	601	2,914	15,008	1,848
Wyoming	NA	NA	603	2,641	122,533	2,822
Total	NA	NA	609	3,243	39,065	2,001

NA = Not available.

* = Volume is less than 500,000 cubic feet.

Note: Beginning in 1987, industrial costs per consumer are not calculated since values associated with gas delivered for the account of others are not available. Each year since 1982, these values have represented an increasingly large portion of the total industrial value. By 1987, a meaningful average cost per consumer could no longer be

calculated without them.

Sources: 1990-1992: Bureau of Mines (BOM), Forms BOM-6-1340-A and BOM-6-1341-A, "Supply and Disposition of Natural Gas;" and Energy Information Administration (EIA), Form EIA-176, "Annual Report of Natural and Supplemental Gas Supply and Disposition." 1993-1999: EIA, Form EIA-176.

Appendix A

Selected Natural Gas And Related Reports

Appendix A

Selected Natural Gas and Related Reports

A variety of energy-related reports are produced by the Energy Information Administration. The following list highlights those reports. Or you may visit our website at: www.eia.doe.gov/oil_gas/natural_gas.

Recurring Natural Gas Reports

Natural Gas Monthly, DOE/EIA-0130

Frequency: Published monthly.

Reports covering Natural Gas, Natural Gas Liquids, and Other Energy Sources

Monthly Energy Review, DOE/EIA-0034

(Provides national aggregate data for natural gas, natural gas liquids, and other energy sources.)

Frequency: Published monthly.

Short-Term Energy Outlook, DOE/EIA-0202

(Provides forecasts for the next six quarters for natural gas and other energy sources.)

Frequency: Published quarterly.

Annual Energy Review, 1999, DOE/EIA-0384(00)..... **July 2000**

Frequency: Published annually.

State Energy Price and Expenditure Report 1970-1997, DOE/EIA-0376(97)..... **June 2000**

Annual Energy Outlook 2000, DOE/EIA-0383(99)..... **December 1999**

Frequency: Published annually.

U.S. Crude Oil, Natural Gas, and Natural Gas Liquids Reserves - 1999 Advance Summary,

DOE/EIA-0216(99)..... **September 2000**

Frequency: Published annually.

State Energy Data Report, Consumption Estimates, 1960-1997, DOE/EIA-0214(97)..... **September 1999**

Natural Gas 1998: Issues and Trends, DOE/EIA-0560(98)..... **May 1999**

Annual Report to Congress 1998, DOE/EIA-0173(98) **April 1999**

Frequency: Published annually.

Oil and Gas Resources of the West Siberian Basin, Russia, DOE/EIA-0617..... **December 1997**

Natural Gas Productive Capacity for the Lower 48 States 1985 through 1997, DOE/EIA-0542(97)..... **December 1996**

One-Time Reports

The Value of Underground Storage in Today's Natural Gas Industry, DOE/EIA-0591..... **March 1995**

Energy Policy Act Transportation Study: Interim Report of Natural Gas Flows and Rages,
DOE/EIA-0602..... **October 1995**

Reference Reports

Oil and Gas Field Code Master List Updates, 1999, EIA-0370(99)..... **January 2000**

Directory of Energy Data Collection Forms, DOE/EIA-0249(96)..... **December 1996**
(Electronic Only)

Glossary

Aquifer Field: A sub-surface facility for storing natural gas consisting of water-bearing sands topped by an impermeable cap rock.

Balancing Item: Represents differences between the sum of the components of natural gas supply and the sum of the components of natural gas disposition. These differences may be due to quantities lost or to the effects of data-reporting problems. Reporting problems include differences due to the net result of conversions of flow data metered at varying temperature and pressure bases and converted to a standard temperature and pressure base; the effect of variations in company accounting and billing practices; differences between billing cycle and calendar period time frames; and imbalances resulting from the merger of data-reporting systems that vary in scope, format, definitions, and type of respondents.

Biomass Gas: A medium Btu gas containing methane and carbon dioxide, resulting from the action of microorganisms on organic materials such as a landfill.

British Thermal Unit (Btu): The quantity of heat required to raise the temperature of 1 pound of water by 1 degree Fahrenheit at or near 39.2 degrees Fahrenheit.

City Gate: A point or measuring station at which a gas distribution company receives gas from a pipeline company or transmission system.

Coke Oven Gas: The gaseous portion of volatile substances driven off in the coking process after other coal chemicals are removed.

Commercial Consumption: Gas used by nonmanufacturing establishments or agencies primarily engaged in the sale of goods or services. Included are such establishments as hotels, restaurants, wholesale and retail stores and other service enterprises; gas used by establishments engaged in forestry and fisheries; and gas used by local, State, and Federal agencies engaged in nonmanufacturing activities.

Delivered: The physical transfer of natural, synthetic, and/or supplemental gas from facilities operated by the responding company to facilities operated by others or to consumers.

Depleted Field: A sub-surface natural geological reservoir, usually depleted oil or gas field, used for storing natural gas.

Dry Natural Gas Production: Marketed production less extraction loss.

Electric Utility: An enterprise that is engaged in the generation, transmission, or distribution of electric energy primarily for use by the public and that is the major power supplier within a designated service area. Electric utilities include investor-owned, publicly-owned, cooperatively-owned, and government-owned (municipals, Federal agencies, State projects, and public power districts) systems.

Electric Utility Consumption: Gas used as fuel in electric utility plants.

Exports: Natural gas deliveries out of the continental United States and Alaska to foreign countries.

Extraction Loss: The reduction in volume of natural gas due to the removal of natural gas liquid constituents such as ethane, propane, and butane at natural gas processing plants.

Flared: Natural gas burned in flares at the base site or at gas-processing plants.

Gas Condensate Well: A gas well that produces from a gas reservoir containing considerable quantities of liquid hydrocarbons in the pentane and heavier range generally described as "condensate."

Gas Well: A well completed for the production of natural gas from one or more gas zones or reservoirs.

Gross Withdrawals: Full well-stream volume, including all natural gas plant liquids and all nonhydrocarbon gases, but excluding lease condensate.

Heating Value: The average number of British thermal units per cubic foot of natural gas as determined from tests of fuel samples.

Imports: Gas receipts into the United States from a foreign country.

Industrial Consumers: Establishments engaged in a process which creates or changes raw or unfinished materials into another form or product. Generation of electricity, other than by electric utilities, and agricultural uses are included.

Industrial Consumption: Natural gas used by manufacturing and mining establishments and for agricultural purposes for heat, power, and chemical feedstock.

Intransit Deliveries: Redeliveries to a foreign country of foreign gas received for transportation across U.S. territory and deliveries of U.S. gas to a foreign country for transportation across its territory and redelivery to the United States.

Intransit Receipts: Receipts of foreign gas for transportation across U.S. territory and redelivery to a foreign country and deliveries to the United States of U.S. gas transported across foreign territory.

Lease Fuel: Natural gas used in well, field, and lease operations such as gas used in drilling operations, heaters, dehydrators, and field compressors.

Liquefied Natural Gas (LNG): Natural gas (primarily methane) that has been liquefied by reducing its temperature to minus 260 degrees Fahrenheit at atmospheric pressure.

Manufactured Gas: A gas obtained by destructive distillation of coal, or by the thermal decomposition of oil, or by the reaction of steam passing through a bed of heated coal or coke. Examples are coal gases, coke oven gases, producer gas, blast furnace gas, blue (water) gas, carbureted water gas. Btu content varies widely.

Marketed Production: Gross withdrawals less gas used for repressuring, quantities vented and flared, and nonhydrocarbon gases removed in treating or processing operations.

Natural Gas: A mixture of hydrocarbon compounds and small quantities of various nonhydrocarbons existing in the gaseous phase or in solution with crude oil in natural underground reservoirs at reservoir conditions.

Natural Gas, Wet After Lease Separation: The volume of natural gas remaining after removal of lease condensate in lease and/or field separation facilities, if any, and after exclusion of nonhydrocarbon gases where they occur in sufficient quantity to render the gas unmarketable. Natural gas liquids may be recovered from volumes of natural gas, wet after lease separation, at natural gas processing plants.

Nonhydrocarbon Gases: Typical nonhydrocarbon gases which may be present in reservoir natural gas, such as carbon dioxide, helium, hydrogen sulfide, and nitrogen.

Nonutility Power Producers: A company which owns electric generating capacity and is not an electric utility. Nonutility power producers include qualifying cogenerators, qualifying small power producers, and other nonutility generators including independent power producers.

Offshore Reserves and Production: Unless otherwise indicated, reserves and production that are in either State or Federal domains, located seaward of the coastline.

Oil Well (Casinghead) Gas: Associated and dissolved gas produced along with crude oil from oil completions.

Outer Continental Shelf: Offshore Federal domain.

Pipeline: A continuous pipe conduit, complete with such equipment as valves, compressor stations, communications systems, and meters, for transporting natural and/or supplemental gas from one point to another, usually from a point in or beyond the producing field or processing plant to another pipeline or to points of use. Also refers to a company operating such facilities.

Pipeline Fuel: Gas consumed in the operation of pipelines, primarily in compressors.

Plant Fuel: Natural gas used as fuel in natural gas processing plants.

Production, Wet After Lease Separation: Gross withdrawals less gas used for repressuring and nonhydrocarbon gases removed in treating or processing operations.

Propane-air: A mixture of propane and air resulting in a gaseous fuel suitable for pipeline distribution.

Proved Reserves: The estimated quantities that analysis of geological and engineering data demonstrate with reasonable certainty to be recoverable in future years from known oil and gas reservoirs under existing economic and operating conditions.

Receipts: Gas physically transferred into the responding company's transportation, storage, and/or distribution facilities.

Refinery Gas: Noncondensate gas collected in petroleum refineries.

Repressuring: The injection of gas into oil or gas reservoir formations to effect greater ultimate recovery.

Residential Consumption: Gas used in private dwellings, including apartments, for heating, air-conditioning, cooking, water heating, and other household uses.

Salt Dome Storage Field: A sub-surface storage facility that is a cavern hollowed out in either a salt "bed" or "dome" formation.

Storage Additions: Volumes of gas injected or otherwise added to underground natural gas reservoirs or liquefied natural gas storage.

Storage Withdrawals: Volumes of gas withdrawn from underground storage or liquefied natural gas storage.

Supplemental Gaseous Fuels Supplies: Synthetic natural gas, propane-air, coke oven gas, refinery gas, biomass gas, air injected for Btu stabilization, and manufactured gas commingled and distributed with natural gas.

Synthetic Natural Gas (SNG): A manufactured product chemically similar in most respects to natural gas, resulting from the conversion or reforming of petroleum hydrocarbons or from coal gasification. It may easily be substituted for or interchanged with pipeline quality natural gas.

Therm: One hundred thousand British thermal units.

Underground Gas Storage: The use of sub-surface facilities for storing gas that has been transferred from its original location. The facilities are usually hollowed-out salt domes, natural geological reservoirs (depleted oil or gas fields) or water-bearing sands topped by an impermeable cap rock (aquifer).

Underground Storage Injections: Gas from extraneous sources put into underground storage reservoirs.

Underground Storage Withdrawals: Gas removed from underground storage reservoirs.

Unit Value, Consumption: Total price per specified unit, including all taxes, at the point of consumption.

Unit Value, Wellhead: The wellhead sales price, including charges for natural gas plant liquids subsequently removed from the gas, gathering and compression charges, and State production, severance, and/or similar charges.

Vented: Gas released into the air on the base site or at processing plants.